

JAN 29 1992

*Official Copy*

Docket No. 50-416  
License No. NPF-29

Entergy Operations, Inc.  
ATTN: Mr. W. T. Cottle, Vice President  
Nuclear Operations - Grand Gulf  
P. O. Box 756  
Port Gibson, MS 39150

Dear Mr. Cottle:

Enclosed is an organizational chart of Region II which identifies managers and staff associated with the inspection and regulation of the Grand Gulf Nuclear Station.

Sincerely,

Original signed by:  
Stewart D. Ebnetter

Stewart D. Ebnetter  
Regional Administrator

Enclosure:  
Organizational Chart

cc w/encl:  
C. R. Hutchinson, General Manager  
Grand Gulf Nuclear Station  
Entergy Operations, Inc.  
P. O. Box 756  
Port Gibson, MS 39150

M. J. Meisner, Director  
Nuclear Licensing  
Entergy Operations, Inc.  
P. O. Box 756  
Port Gibson, MS 39150

Mike Morre, Attorney General  
Frank Spencer, Asst. Attorney General  
State of Mississippi  
P. O. Box 22947  
Jackson, MS 39225

(cc w/encl cont'd - See page 2)

9202140254 920129  
PDR ADOCK 05000416  
P PDR

*IEO1*

JAN 29 1992

(cc w/encl cont'd)

G. W. Muench  
Vice President, Operations Support  
Entergy Operations, Inc.  
P. O. Box 31995  
Jackson, MS 39286-1995

Donald C. Hintz, Executive Vice  
President & Chief Operating Officer  
Entergy Operations, Inc.  
P. O. Box 31995  
Jackson, MS 39286-1995

R. B. McGehee, Esq.  
Wise, Carter, Child, and Caraway  
P. O. Box 651  
Jackson, MS 39205

N. S. Reynolds, Esq.  
Winston & Strawn  
1400 L Street, NW - 12th Floor  
Washington, D. C. 20005-3502

Alton b. Cobb, M.D.  
State Health Center  
State Board of Health  
P. O. Box 1700  
Jackson, MS 39205

The Honorable William J. Guste, Jr.  
Attorney General  
Department of Justice  
State of Louisiana  
P. O. Box 94005  
Baton Rouge, LA 70804-9005

Office of the Governor  
State of Mississippi  
Jackson, MS 39201

Jack McMillan, Director  
Division of Solid Waste Management  
Mississippi Department of  
Natural Resources  
P. O. Box 10385  
Jackson, MS 39209

President  
Clairborne County Board  
of Supervisors  
Port Gibson, MS 39150

C. B. Hogg, Project Manager  
Bechtel Power Corporation  
P. O. Box 2166  
Houston, TX 77252-2166

R. L. Randels  
Project Engineer, Manager  
Bechtel Power Corporation  
P. O. Box 2166  
Houston, TX 77252-2166

bcc w/encl:  
J. Johnson, RII  
P. O'Connor, NRR  
F. Cantrell, RII  
Document Control Desk

NRC Resident Inspector  
U.S. Nuclear Regulatory Commission  
Route 2, Box 399  
Port Gibson, MS 39150

RII:DRP

RII:DKP

~~RII:ORA~~

DV  
DVerrelli:tj  
01/16/92

M  
LReyes  
01/16/92

~~JM Thoan  
01/16/92~~

**U.S. NUCLEAR REGULATORY COMMISSION  
REGION II ORGANIZATION CHART**

JANUARY 1, 1992  
PAGE 1 OF 4

**Office of the Regional Administrator**  
Administrator *Stewart D. Ebnetor*  
Deputy Administrator *James L. Milhoan*

**Enforcement and Investigation  
Coordination Staff**  
Director *George Jenkins*

Secretary *Hellan Kreger*  
Secretary *Nancy Hughey*

**Public Affairs Officer**  
*Kenneth (Ken) Clark*

**Regional Counsel**  
*Carolyn Evans*

**Regional State Liaison  
Officer**  
*Robert (Bob) Trojanowski*

**State Agreements  
Officer**  
*Richard (Dick) Woodruff*

**Division of  
Reactor Projects**  
Director *Luis Reyes*  
Deputy Director *Jon Johnson*

**Division of  
Reactor Safety**  
Director *Albert (Al) Gibson*  
Deputy Director *Ellis Merschhoff*

**Division of Radiation  
Safety and Safeguards**  
Director *J. Philip (Phil) Stohr*  
Deputy Director *Bruce Mallett*

**Division of Resource  
Management and  
Administration**  
Director *Richard J. Maley*

## U.S. NUCLEAR REGULATORY COMMISSION REGION II ORGANIZATION CHART

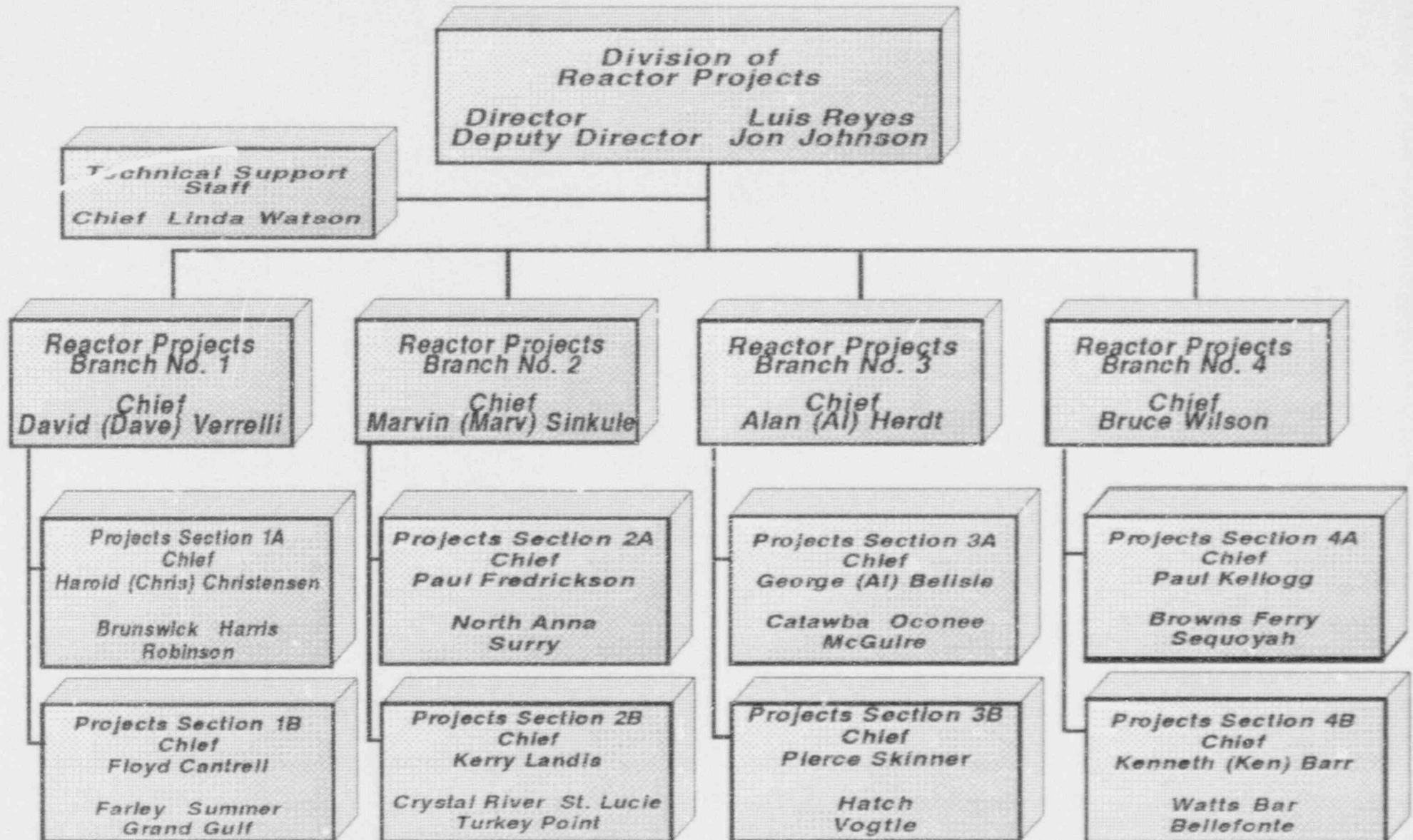



**U.S. NUCLEAR REGULATORY COMMISSION  
REGION II ORGANIZATION CHART**

JANUARY 1, 1992  
PAGE 3 OF 4

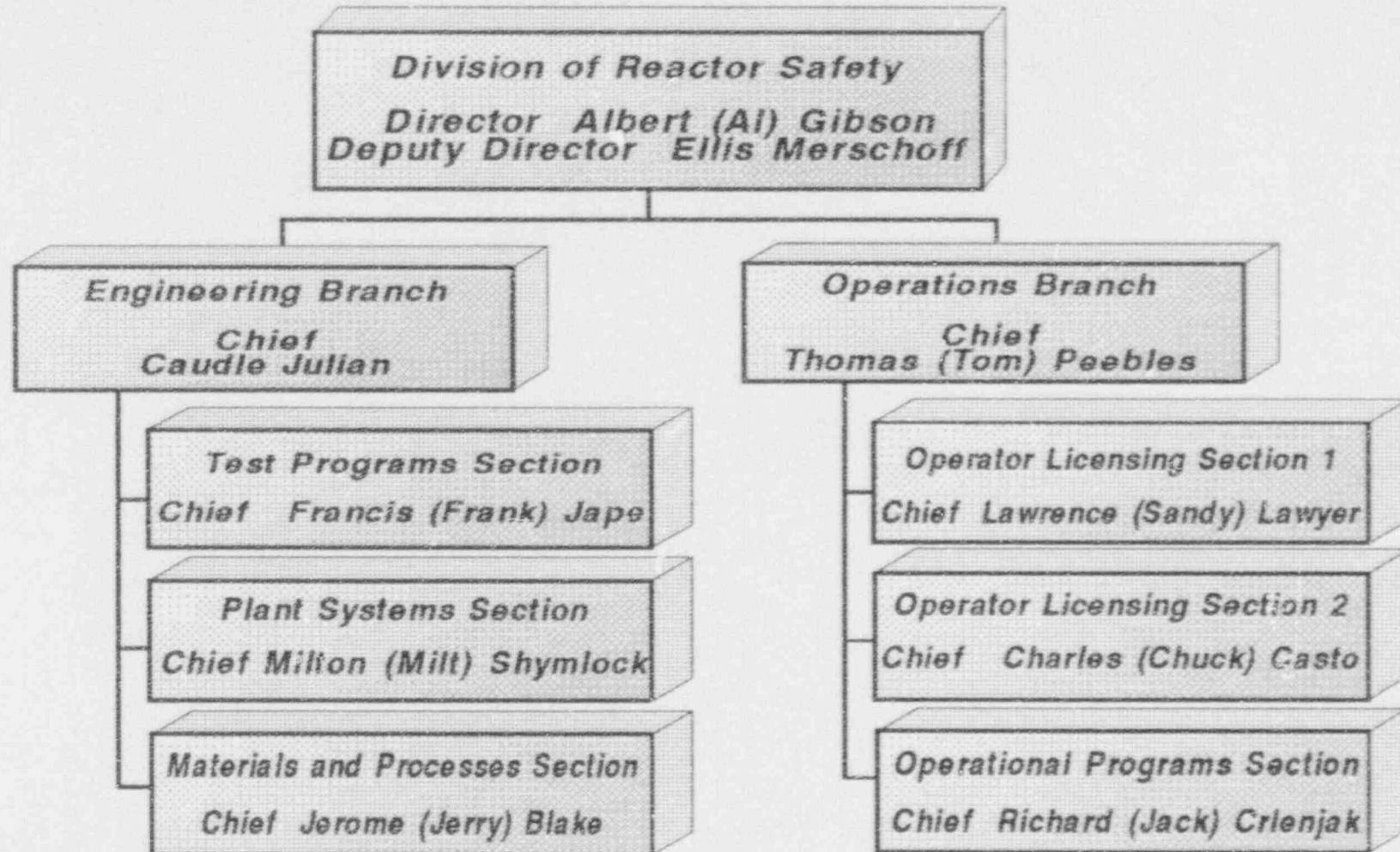

**U.S. NUCLEAR REGULATORY COMMISSION  
REGION II ORGANIZATION CHART**

JANUARY 1, 1992  
PAGE 4 OF 4

