

JAN 29 1992

*Official  
copy*

Docket Nos. 50-348, 50-364  
License Nos. NPF-2, NPF-8

Southern Nuclear Operating Company, Inc.  
ATTN: Mr. W. G. Hairston, III  
Senior Vice President  
Nuclear Operations  
P. O. Box 1295  
Birmingham, AL 35201-1295

Dear Mr. Hairston:

Enclosed is an organizational chart of Region II which identifies managers and staff associated with the inspection and regulation of the Farley Nuclear Plant.

Sincerely,

Original signed by:  
Stewart D. Ebnetter

Stewart D. Ebnetter  
Regional Administrator

Enclosure:  
Organizational Chart

cc w/encl:  
B. L. Moore  
Manager, Licensing  
Southern Nuclear Operating  
Company, Inc.  
P. O. Box 1295  
Birmingham, AL 35201-1295

R. P. McDonald, President  
Southern Nuclear Operating  
Company, Inc.  
P. O. Box 1295  
Birmingham, AL 35201-1295

(cc w/encl cont'd - See page 2)

9202140250 920129  
PDR AFDCK 05000348  
P PDR

*IE01*

JAN 29 1992

Southern Nuclear Operating Company, Inc. 2

(cc w/encl cont'd)

J. D. Woodard  
Vice President, Farley Project  
Southern Nuclear Operating  
Company, Inc.  
P. O. Box 1295  
Birmingham, AL 35201-1295

D. N. Morey  
General Manager  
Farley Nuclear Plant  
Southern Nuclear Operating  
Company, Inc.  
P. O. Box 470  
Ashford, AL 36312

J. W. McGowan, Manager  
Safety Audit and Engineering Review  
Southern Nuclear Operating  
P. O. Box 1295  
Birmingham, AL 35201-1295

W. R. Bayne, Supervisor  
Safety Audit and Engineering Review  
Farley Nuclear Plant  
P. O. Box 470  
Ashford, AL 36312

Louis B. Long, Vice President  
Farley Nuclear Plant  
Southern Nuclear Operating  
Company, Inc.  
P. O. Box 2625  
Birmingham, AL 35201-1295

Claude Earl Fox, M.D.  
State Health Officer  
State Department of Public Health  
State Office Building  
Montgomery, AL 36130

James H. Miller, III, Esq.  
Balch and Bingham  
P. O. Box 306  
1710 Sixth Avenue North  
Birmingham, Alabama 35201

Chairman  
Houston County Commission  
Dothan, AL 36301

Larry Evans  
President  
IBEW Local 796  
Rt. 1, Box 74-G  
Headland, AL 36345

bcc w/encl:  
J. Johnson, RII  
G. F. Wunder, NRR  
F. Cantrell, RII  
Document Control Desk

NRC Resident Inspector  
U.S. Nuclear Regulatory Commission  
Route 1, Box 64  
Jenkinsville, SC 29065

RII:DRP

RII:DRP

~~RII:ORA~~

DVerrelli:tj

LReyes

~~JMilhoan~~

01/16/92

01/16/92

~~01/ /92~~

**U.S. NUCLEAR REGULATORY COMMISSION  
REGION II ORGANIZATION CHART**

JANUARY 1, 1992  
PAGE 1 OF 4

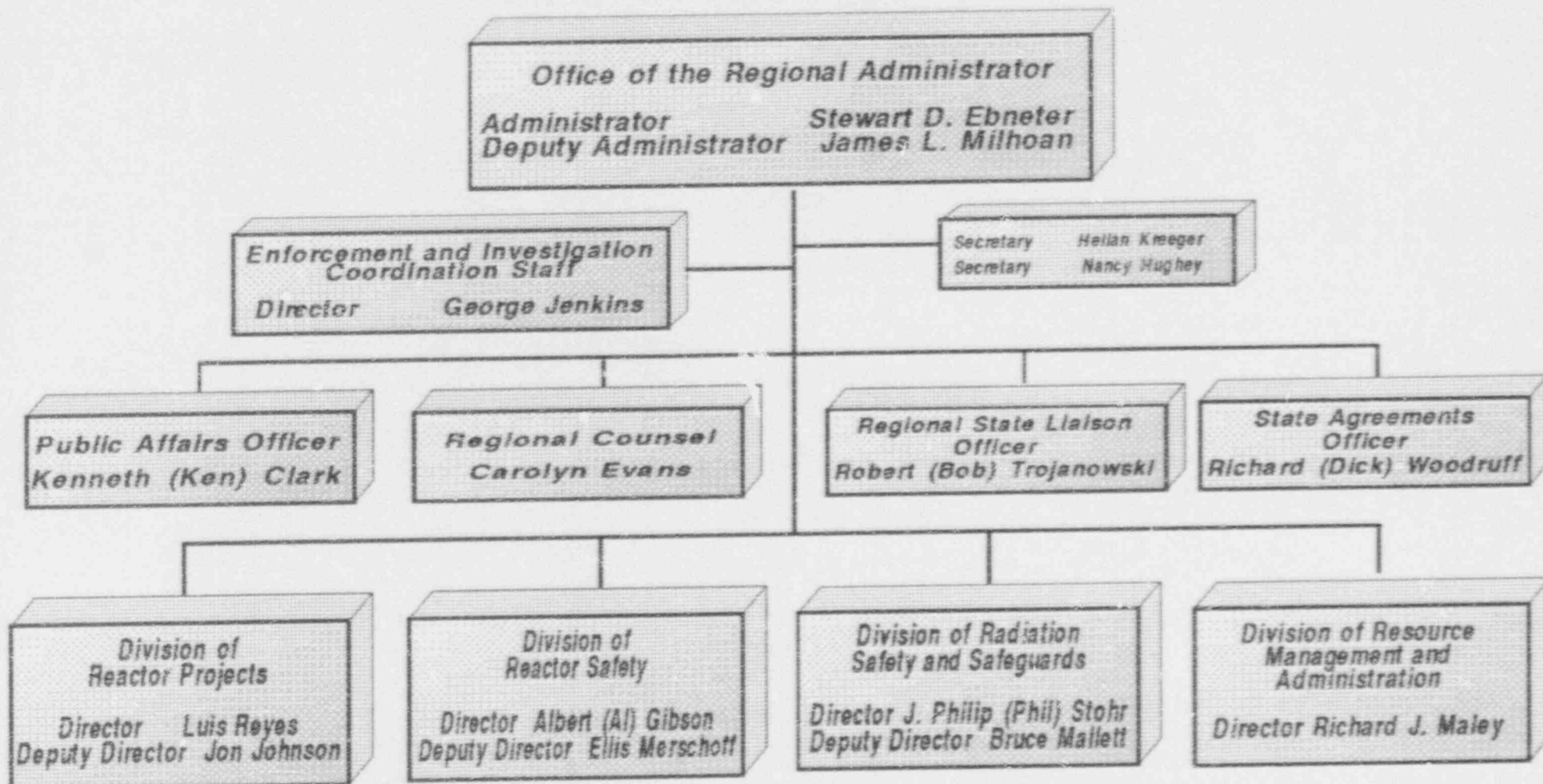

## U.S. NUCLEAR REGULATORY COMMISSION REGION II ORGANIZATION CHART

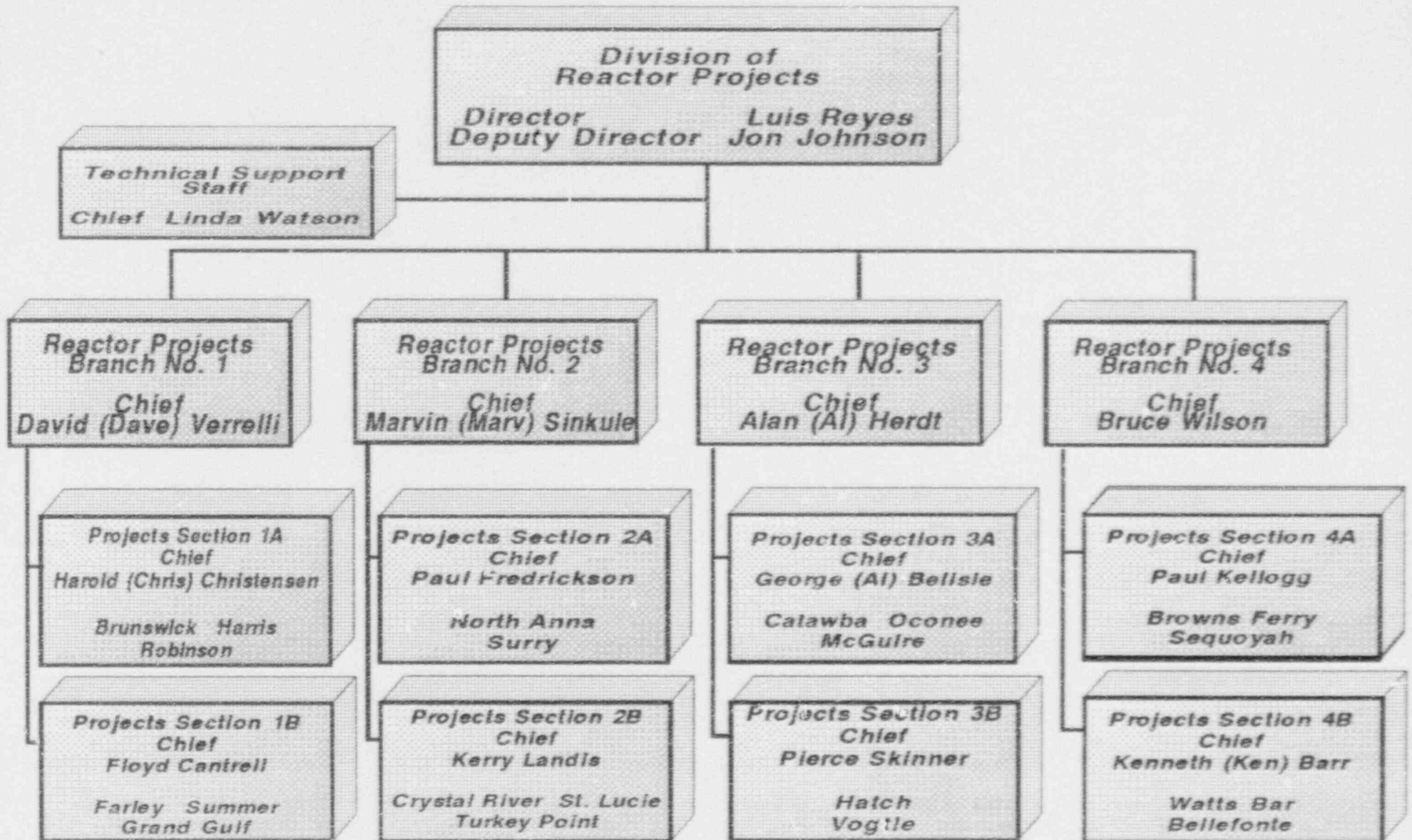



**U.S. NUCLEAR REGULATORY COMMISSION  
REGION II ORGANIZATION CHART**

JANUARY 1, 1992  
PAGE 3 OF 4

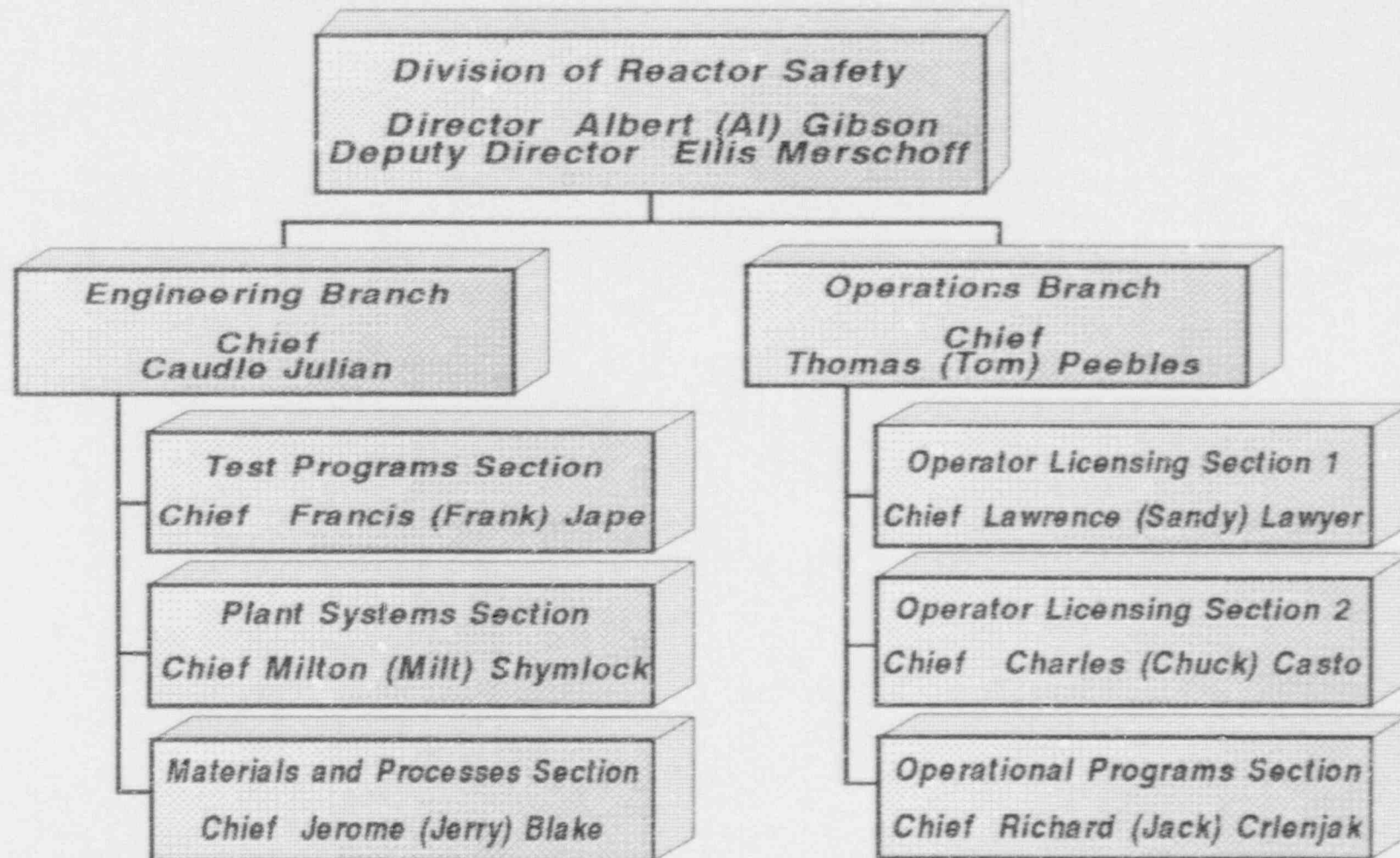

## U.S. NUCLEAR REGULATORY COMMISSION REGION II ORGANIZATION CHART

