

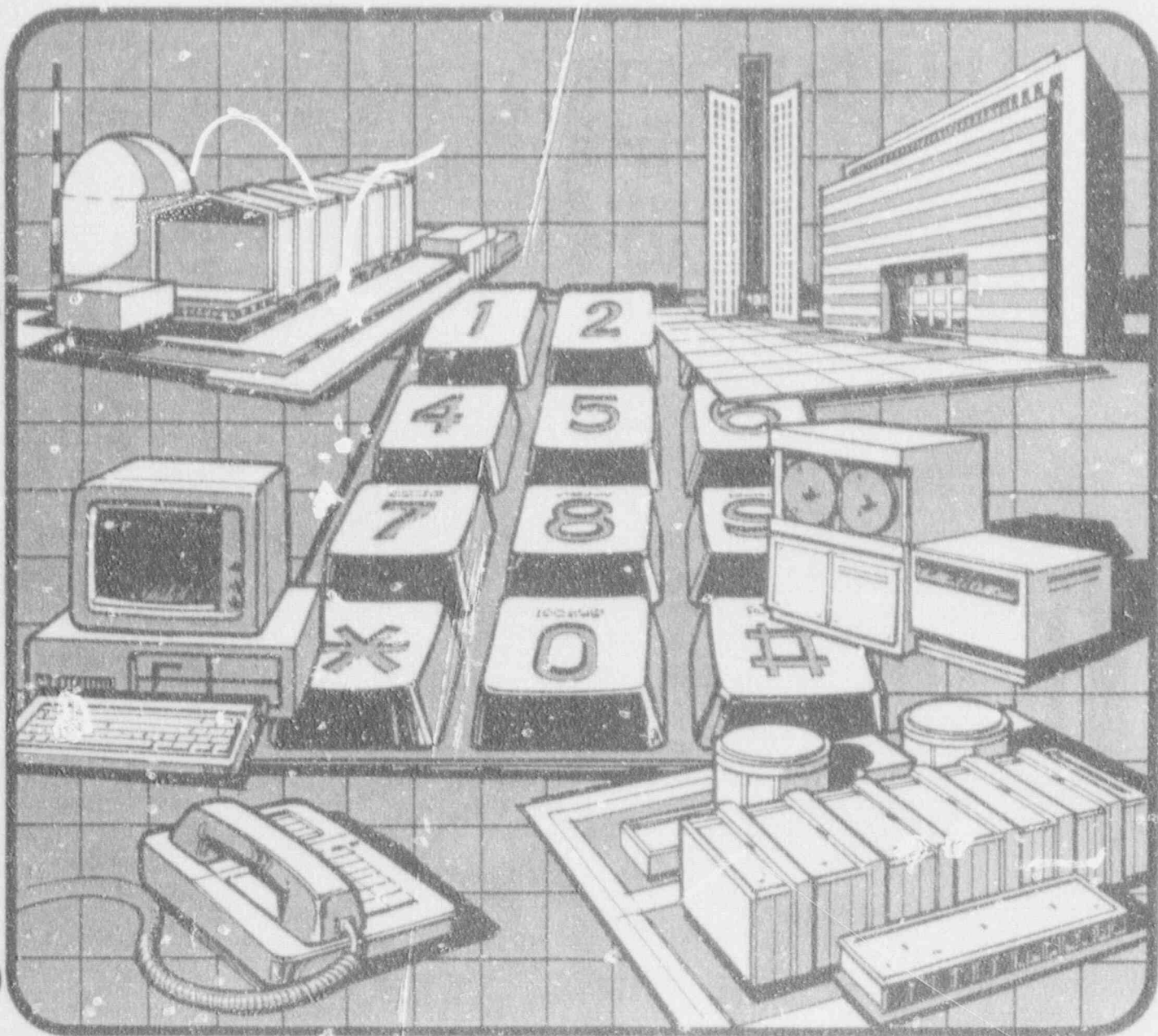

NRC TELEPHONE DIRECTORY

COMMUNICATIONS INFORMATION

FEBRUARY 1992



9203130053 920229
PDR NUREG
BR-0046 R PDR

Emergency Telephone Numbers

Ambulance	Dial "9" + 911
Police	Dial "9" + 911
Fire	Dial "9" + 911
Bomb Threat	
Bethesda	49-27779
OWFN	504-2056

First Aid Locations

One White Flint North	Room 2F-11	504-2272
Phillips Building	Room P-132	49-27481

Security Guard Locations

Phillips Building	49-27779
Maryland National Bank Building	49-27409
Nicholson Lane	49-23798
One White Flint North	504-2069

Available From:
Superintendent of Documents
U.S. Government Printing Office
Post Office Box 37082
Washington, DC 20013-7082



NRC TELEPHONE DIRECTORY

COMMUNICATIONS INFORMATION

FEBRUARY 1992

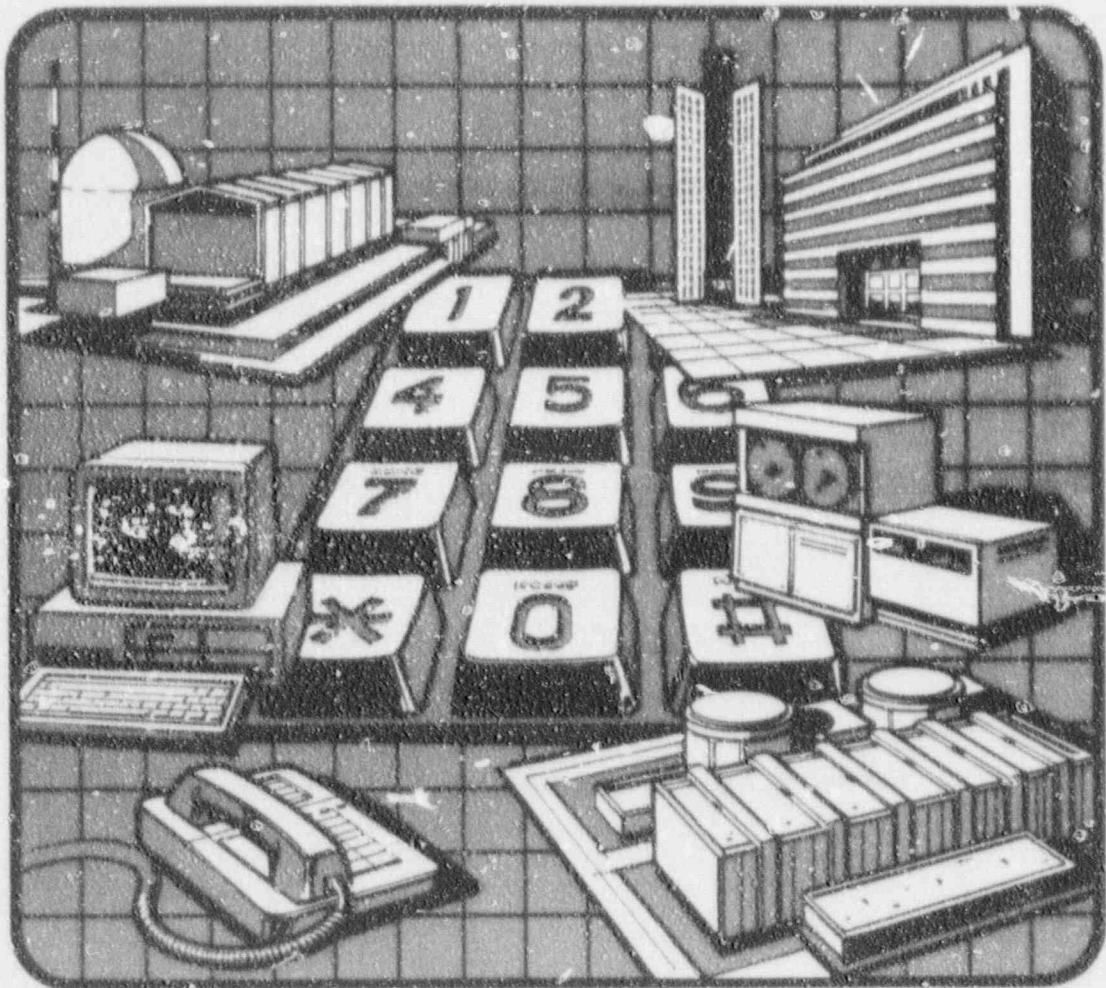

The Office of the Inspector General
Attention: The Hotline Program
Mail Stop EW/W - 542
Washington, D.C. 20555

HOTLINE NUMBER

1-800-233-3497

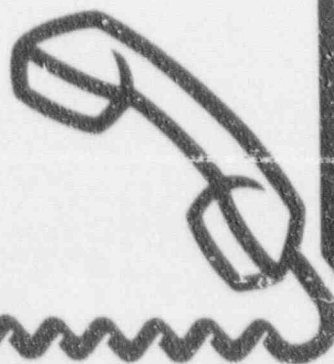

Contents

NRC Building Locations and Addresses	v
Shuttle Bus Schedule	vi
Procedures for Dealing With Medical Emergencies	vii
20 Month Calendar	viii
Personal Telephone Directory	ix
NRC Telephone System Guide	1
General Information	1
NRC Telephone Numbers	1
Emergency Calls	1
NRC Switchboards	1
FTS-2000 (Formerly FTS)	1
Types of FTS Calls	2
(WITS) Washington Interagency Telecommunications System	2
Repair Service	2
Installation and Relocation	2
Telephone Device for the Hearing Impaired	2
Recording or Monitoring Telephone Conversations	2
Directory Assistance	2
Commercial Long-Distance Calls	3
Collect Calls	3
Travel Status Official Calls	3
Calls Outside the Continental United States	3
Telex/TWX/Cablegram/Mailgram/Facsimile Service	3
Voice Message Exchange	4
Telephone System Features	4
Call Transfer	4
Consultation Hold	4
Add-On Conference Calls	4
Telephone Conference Service	5
Placing Personal Long Distance Calls	5
NRC Equal Employment Opportunity Advisory Committees and Counselors	6
National Treasury Employees Union Representatives (Chapter 208)	7
Employee Welfare and Recreation Association Leadership Directory	8
Area Codes and Time Zones (Map)	9
Area Code Listing by Number	10
International Dialing Codes	11

Contents (continued)

NRC Regional Offices (Map)	12
Organizational Abbreviations	13
Organizational Phone Numbers	19
Don't Put Us on Hold!	40
Employee Locator Notification—Form 15	41
Alphabetical Listing	43
Resident Personnel	111
Site Names (Alphabetic)	111
Functional Directory	117
Facsimile Locations	125
Secure Telecommunications Services	129
Secure Telephone Listing	129
Government Agencies Within the Washington, DC Area	131
Agreement States Radiation Control Program Directors	135
Agreement States Map	138

NRC Building Locations and Addresses

Capital Place	80 F St. N.W., Washington, DC 20555	CP
East West/West Towers Building	4350 East West Highway, Bethesda 20814	EW/W
Gelman Building	2120 L Street, N.W., Washington, DC 20555	LL
Maryland National Bank Building	7735 Old Georgetown Road, Bethesda 20814	MNBB
Nicholson Lane Building/North	5640 Nicholson Lane, Rockville 20852	NL/N
Nicholson Lane Building/South	5650 Nicholson Lane, Rockville 20852	NL/S
One White Flint North	11555 Rockville Pike, Rockville 20852	OWFN
Phillips Building	7920 Norfolk Avenue, Bethesda 20814	PHIL
Warehouse	5000 Boiling Brook Pkwy, Rockville 20852	WHSE
Woodmont Building	8120 Woodmont Avenue, Bethesda 20814	WDMT

Region I	475 Allendale Road - King of Prussia, Pennsylvania 19406	RGN-I
Region II	101 Marietta Street, Suite 2900 - Atlanta, Georgia 30323	RGN-II
Region III	799 Roosevelt Road - Glen Ellyn, Illinois 60137	RGN-III
Region IV	611 Ryan Plaza Drive, Suite 1000 - Arlington, Texas 76011	RGN-IV
Region V	1450 Maria Lane, Suite 210 - Walnut Creek, California 94596	RGN-V

NRC Technical Training Center	Osborne Office Center, Suite 200 - 5700 Brainerd Road Chattanooga, Tennessee 37411-4017	CTN
Uranium Recovery Field Office	730 Simms Street, Suite 100 Golden, Colorado 80401	URFO

Official Headquarters Mail Address

The official mailing address of the U.S. Nuclear Regulatory Commission required on all incoming communication is:

**U.S. Nuclear Regulatory Commission
Washington, DC 20555**

This is the only acceptable mailing address and is required on all mail sent via the U.S. Postal Service. Do not use Bethesda or Rockville in the address. Include the specific mail stop and organizational identifier on the face of all communications to NRC.

This information is available by calling the Headquarters Operator on (301) 492-7000.

THE OFFICIAL WASHINGTON, DC 20555 MAILING ADDRESS IS APPLICABLE REGARDLESS OF THE CURRENT LOCATION OF ANY NRC HEADQUARTERS ORGANIZATION.

The current physical address of the U.S. Nuclear Regulatory Commission required on all incoming communications that are hand-carried to White Flint by a private delivery carrier is:

**U.S. Nuclear Regulatory Commission
One White Flint North
11555 Rockville Pike
Rockville, Maryland 20852**

(This address is across from Metrorail's
White Flint stop on the Red Line.)

Provide all correspondents with your specific mail stop and unique organizational identifier so that this information appears on the face of all communications received at White Flint.

Shuttle Bus Schedule

Effective August 12, 1991

Southbound - Local

White Flint to East West Towers

Leave White Flint	Leave Nicholson Lane	Leave Woodmont	Leave Phillips	Leave *MNBB	Arrive E/W Towers
7:15	7:20	7:35	7:40	7:45	7:50
7:55	8:00	8:15	8:20	8:25	8:30
8:35	8:40	8:55	9:00	9:05	9:10
9:15	9:20	9:35	9:40	9:45	9:50
9:55	10:00	10:15	10:20	10:25	10:30
10:35	10:40	10:50	10:55	11:00	11:05
11:10	11:15	11:25	11:30	11:35	11:40
11:45	11:50	12:00	12:05	12:10	12:15
1:05	1:10	1:20	1:25	1:30	1:35
1:40	1:45	1:55	2:00	2:05	2:10
2:15	2:20	2:30	2:35	2:40	2:45
2:50	2:55	3:10	3:15	3:20	3:25
3:30	3:35	3:50	3:55	4:00	4:05
4:10	4:15	4:30	4:35	4:40	4:45

Northbound - Local

East West Towers to White Flint

Leave E/W *Towers	Leave MNBB	Leave Phillips	Leave Woodmont	Leave Nicholson Lane	Arrive White Flint
7:15	7:20	7:25	7:30	7:45	7:50
7:55	8:00	8:05	8:10	8:25	8:30
8:35	8:40	8:45	8:50	9:05	9:10
9:15	9:20	9:25	9:30	9:45	9:50
9:55	10:00	10:05	10:10	10:25	10:30
10:35	10:40	10:45	10:50	11:00	11:05
11:10	11:15	11:20	11:25	11:35	11:40
11:45	11:50	11:55	12:00	12:10	12:15
1:05	1:10	1:15	1:20	1:30	1:35
1:40	1:45	1:50	1:55	2:05	2:10
2:15	2:20	2:25	2:30	2:40	2:45
2:50	2:55	3:00	3:05	3:20	3:25
3:30	3:35	3:40	3:45	4:00	4:05
4:10	4:15	4:20	4:25	4:40	4:45

Express Shuttle Bus Schedule

Leave WF	Leave Phillips
7:20	7:45
8:05	8:30
8:50	9:10
9:30	9:50
10:10	10:30
10:50	11:10
12:20	12:40
1:10	1:30
1:50	2:10
2:30	2:50
3:10	3:30
3:50	**4:10

*Pick up and discharge passengers at Bethesda Metro Station by Request.

**Terminates at White Flint at 4:25 p.m.

Procedures For Dealing With Medical Emergencies In NRC Headquarters Buildings

The purpose of this announcement is to outline the procedures to follow should a medical emergency occur in an NRC Headquarters building during duty hours.

NRC Headquarters has a Health Unit with two branches, one located in OWFN, Room 2-F-11, telephone number 504-2272, and one in the Phillips Building, Room P-130, telephone number 492-7481. A nurse is on duty at OWFN on Monday through Friday from 7:30 a.m. to 4:00 p.m.; and at the Phillips Building on Monday, Wednesday and Friday from 7:30 a.m. to 4:30 p.m., and on Tuesday and Thursday from 7:30 a.m. to 4:00 p.m. Both branches are closed from 12:00 noon to 1:00 p.m. for lunch.

Minor Illness or Injury

One of the services offered by the Health Unit is evaluation and limited treatment of NRC employees with on-the-job illness or injury. If you should require medical attention for a minor illness or injury, go to either the OWFN or the Phillips Building branch of the Health Unit.

Serious Illness or Injury

Headquarters Buildings With a Health Unit

If you are located in OWFN or the Phillips Building and find yourself or someone else in what you consider to be a life-threatening or potentially life-threatening situation:

- Immediately call the OWFN health unit on 504-2272 or the Phillips Building health unit on x27481. The nurse on duty at each of these branches can guide you in obtaining assistance.

Headquarters Buildings Without a Health Unit

The nurses on duty at the OWFN and Phillips Building health units may not leave their assigned locations to go to other buildings to assist employees. Therefore, when an employee in a building without a health unit is experiencing a medical emergency, the following steps should be taken:

1. **Dial 9-911.** Be prepared to give the following information:
 - a. Your name.
 - b. The address of the building you are in. (The addresses of the NRC Headquarters buildings are listed on page iv of this directory).
 - c. The location within the building of the emergency.
 - d. The number of the telephone from which you are calling.
2. Notify the staff of the Health Unit branch nearest to your area: OWFN, 504-2272; Phillips Building, x27481.

In addition, several NRC employees who are certified to administer cardiopulmonary resuscitation (CPR) and who are familiar with certain basic first aid techniques may be summoned in case of emergencies. A list of their names will be posted in the elevator lobby on each floor of all Headquarters buildings in the near future.

If you have questions concerning this matter, call Patricia Kaplan on x24639.

20 Month Calendar

1992

January

Su	Mo	Tu	We	Th	Fr	Sa
			1	2	3	4
5	6	7	8	9	10	11
12	13	14	15	16	17	18
19	20	21	22	23	24	25
26	27	28	29	30	31	

February

Su	Mo	Tu	We	Th	Fr	Sa
						1
2	3	4	5	6	7	8
9	10	11	12	13	14	15
16	17	18	19	20	21	22
23	24	25	26	27	28	29

March

Su	Mo	Tu	We	Th	Fr	Sa
1	2	3	4	5	6	7
8	9	10	11	12	13	14
15	16	17	18	19	20	21
22	23	24	25	26	27	28
29	30	31				

April

Su	Mo	Tu	We	Th	Fr	Sa
			1	2	3	4
5	6	7	8	9	10	11
12	13	14	15	16	17	18
19	20	21	22	23	24	25
26	27	28	29	30		

May

Su	Mo	Tu	We	Th	Fr	Sa
					1	2
3	4	5	6	7	8	9
10	11	12	13	14	15	16
17	18	19	20	21	22	23
24	25	26	27	28	29	30
31						

June

Su	Mo	Tu	We	Th	Fr	Sa
						1
2	3	4	5	6	7	8
9	10	11	12	13	14	15
16	17	18	19	20	21	22
23	24	25	26	27	28	29
30						

July

Su	Mo	Tu	We	Th	Fr	Sa
						1
2	3	4	5	6	7	8
9	10	11	12	13	14	15
16	17	18	19	20	21	22
23	24	25	26	27	28	29
30	31					

August

Su	Mo	Tu	We	Th	Fr	Sa
						1
2	3	4	5	6	7	8
9	10	11	12	13	14	15
16	17	18	19	20	21	22
23	24	25	26	27	28	29
30	31					

September

Su	Mo	Tu	We	Th	Fr	Sa
						1
2	3	4	5	6	7	8
9	10	11	12	13	14	15
16	17	18	19	20	21	22
23	24	25	26	27	28	29
30						

October

Su	Mo	Tu	We	Th	Fr	Sa
						1
2	3	4	5	6	7	8
9	10	11	12	13	14	15
16	17	18	19	20	21	22
23	24	25	26	27	28	29
30	31					

November

Su	Mo	Tu	We	Th	Fr	Sa
						1
2	3	4	5	6	7	8
9	10	11	12	13	14	15
16	17	18	19	20	21	22
23	24	25	26	27	28	29
30						

December

Su	Mo	Tu	We	Th	Fr	Sa
						1
2	3	4	5	6	7	8
9	10	11	12	13	14	15
16	17	18	19	20	21	22
23	24	25	26	27	28	29
30	31					

1993

January

Su	Mo	Tu	We	Th	Fr	Sa
						1
2	3	4	5	6	7	8
9	10	11	12	13	14	15
16	17	18	19	20	21	22
23	24	25	26	27	28	29
30	31					

February

Su	Mo	Tu	We	Th	Fr	Sa
						1
2	3	4	5	6	7	8
9	10	11	12	13	14	15
16	17	18	19	20	21	22
23	24	25	26	27	28	

March

Su	Mo	Tu	We	Th	Fr	Sa
						1
2	3	4	5	6	7	8
9	10	11	12	13	14	15
16	17	18	19	20	21	22
23	24	25	26	27	28	29
30	31					

April

Su	Mo	Tu	We	Th	Fr	Sa
						1
2	3	4	5	6	7	8
9	10	11	12	13	14	15
16	17	18	19	20	21	22
23	24	25	26	27	28	29
30						

May

Su	Mo	Tu	We	Th	Fr	Sa
						1
2	3	4	5	6	7	8
9	10	11	12	13	14	15
16	17	18	19	20	21	22
23	24	25	26	27	28	29
30	31					

June

Su	Mo	Tu	We	Th	Fr	Sa
						1
2	3	4	5	6	7	8
9	10	11	12	13	14	15
16	17	18	19	20	21	22
23	24	25	26	27	28	29
30						

July

Su	Mo	Tu	We	Th	Fr	Sa
						1
2	3	4	5	6	7	8
9	10	11	12	13	14	15
16	17	18	19	20	21	22
23	24	25	26	27	28	29
30	31					

August

Su	Mo	Tu	We	Th	Fr	Sa
						1
2	3	4	5	6	7	8
9	10	11	12	13	14	15
16	17	18	19	20	21	22
23	24	25	26	27	28	29
30	31					

NRC Telephone System Guide

Any moves, additions, deletions or telephone number changes must be reported to Phillips Building, Room 812 on NRC Form 15 (see copy on page 40) as soon as possible. If you do not have a copy of Form 15, please call the NRC Telephone Directory Service at FTS 492-8571 or Commercial (301) 492-8571 to request this form.

This is NUREG document BR-0046, Revision 16, and cancels Revision 15 of November, 1991

GENERAL INFORMATION

NRC Telephone Numbers

All NRC telephone numbers for the Headquarters offices except for the Public Document Room in downtown Washington are Maryland Area Code (301) numbers. Most NRC telephone numbers begin with 492; a few begin with 443. The others are the numbers for the **Emergency Operations Center**. The commercial 7-digit number and the FTS number are the same. When calling from either the Maryland suburbs or Washington, or from FTS, dial the 7-digit 492 or 443 numbers.

Persons who are at Bethesda and Nicholson Lane locations and wish to call another NRC Headquarters telephone dial only the last five digits of the telephone number. This is the part starting with 2 if it is a 492 number or the part starting with 3 if it is a 443 number.

In December 1991 One White Flint North was converted to the Washington Interagency Telecommunications System (WITS). The telephone numbers begin with 504.

Persons not located at One White Flint North must dial 9-504. The FTS exchange for One White Flint is 8-964.

Effective in October, 1990, the C&P Telephone Companies of Maryland, Washington, DC, and Virginia required all interstate local calls in the Washington, DC metro area to be made by dialing the area code and the local number (without dialing "1" first). This means that callers who are in the Virginia suburbs, or who are in Washington, DC, must dial 301 before dialing the 7-digit NRC telephone numbers. If you need to know the area code for a local number (or any number) dial the Headquarters Operator.

In the following example, we will show the procedure for dialing NRC's telephone number 492-7000:

From One White Flint North:	9-492-7000 or "0"
From a Bethesda or Nicholson Lane Office:	2700 or "0"
From a Bethesda telephone:	492-7000
From Washington, DC:	301-492-7000
From Manassas, VA:	1-301-492-7000

Emergency Calls

The **Emergency Operations Center** may be reached at (301) 951-0550. They will accept collect calls regarding emergency reports.

NRC Switchboards

The switchboard located at NRC Headquarters, direct dial number (301) 492-7000, operates 24 hours a day, 365 days a year and provides telephone operator, telex, facsimile, hearing impaired operator assistance, conference, and emergency message service in addition to other services. Each region also has its own switchboard, which operates during regular work hours. After regional switchboards have closed down for the evening or weekend, the **Emergency Operations Center** telephone number is given to callers by means of a tape-recorded message, and in most regions, callers can leave a recorded message. The switchboard in every NRC office can be reached by dialing "0" except from Region II, which can be reached within Region II by dialing 331-4503. Regional switchboard numbers can be found in the "Organizational Phone Numbers" section of this phone book. The switchboard operators located at Headquarters ("Headquarters operator") can assist you in placing conference calls, locating office and employee telephone numbers, and making changes to the NRC Telephone Directory.

FTS-2000 (Formerly FTS)

The Federal Government has a network of leased long-distance telephone lines which it can use for official calls to other government agencies or to any commercial number in the United States. It must be used in lieu of commercial service, except in emergency situations.

This service which operated from the mid-1960s until 1988 was called "FTS." A new system was designed and created for the Federal Government which is called "FTS 2000." For brevity, FTS and FTS-2000 service will be referred to as FTS.

Be aware that FTS is a usage-sensitive service; the government is charged for every minute of every call—the service is **not** provided on an "unlimited" basis.

Use FTS to conduct your official business at all times and use it wisely. Plan ahead to accomplish your

purpose with the least number of calls and more efficient conversations.

When being called from other government agencies, inform any government agency callers that our 492 numbers are the same for both the commercial number dialed via area code 301, and for FTS calls.

NRC Manual Chapter 0270, "Telecommunications," lists conditions for the personal use of Government phones.

Types of FTS Calls

- **On-Net to On-Net.** This call is placed from one Government telephone to another Government telephone by dialing "8" plus a 7-digit number.
- **On-Net to Off-Net.** This call is placed from a government telephone to a commercial number by dialing "8", the area code and the 7-digit number for the 48 states, Alaska, Hawaii, Puerto Rico and the Virgin Islands. Telephones in Canadian and Mexican area codes currently **cannot** be dialed via the FTS service (see "Calls Outside the Continental United States"). **Do not dial "1" after dialing "8."**
- **Off-Net to Off-Net.** FTS calls cannot be completed from one commercial telephone number to another commercial telephone number. These calls must be made from a public telephone.
- **Off-Net to Off-Net.** FTS calls can be made from public telephones by government employees possessing valid FTS access codes who are authorized to do so, by dialing the FTS access number, **1-800-OFF-NET-4**, then dialing the appropriate access and FTS codes. This access number is provided by the joint FTS carriers and not by the government.

(WITS) Washington Interagency Telecommunications System

In December 1991, all telephone numbers within One White Flint North were changed from the existing 492 number to a 504 number. The FTS 2000 NUMBER IS 964.

One White Flint North was the only NRC building placed on WITS at this time. The change to WITS will result in an agencywide change in procedures for dialing to and from One White Flint North, change in dialing between One White Flint North extensions, and changes in procedures for dialing into One White Flint North via FTS 2000.

Below are the new dialing instructions.

FROM	TO	DIAL
OWFN	OWNF	504-XXX
OWFN	BETHESDA	9-492-XXXX
OWFN	OTHER WITS	XXX-XXXX
OWFN	FTS	8-XXX-XXXX
OWFN	NRC OPERATOR "0" or	9-492-7000
BETHESDA	OWFN	9-504-XXXX
OTHER WITS	OWFN	504-XXXX
FTS	OWFN	8-964-XXXX

Repair Service

At Headquarters, notify the Telecommunications Branch or 49-24666, and in the Regional offices, contact the respective Administrative Management Branch.

Installation and Relocation

Staff located at Headquarters should submit requests for installation and relocation of telephone equipment on NRC Form 238, "Request for Telecommunications Services," to the Telecommunications Branch. Regional staff should submit requests to their Administrative Management Branch. Guidelines for determining telephone station equipment needs are provided in NRC Manual Chapter 0270, "Telecommunications." Promptly inform the Telecommunications Branch/Administrative Management Branch about a service or equipment that is no longer needed.

Telephone Device for the Hearing Impaired

A telephone equipped with a TDD to answer calls from the deaf is available at (301) 492-4626. This number is at the Headquarters operator station who is on duty 24 hours every day. Regular and emergency calls by the deaf may be made to this number. Emergency calls will be taken and relayed to the Emergency Operations Center.

Recording or Monitoring Telephone Conversations

Except for calls recorded at the NRC **Emergency Operations Center**, no telephone call will be monitored or recorded by NRC personnel except with the specific knowledge and consent of all parties to the call.

Directory Assistance

To locate an NRC employee not listed, dial "0" or 27000 in Headquarters, elsewhere dial FTS 492-7000.

Telephones at NRC Headquarters and in the regions may be restricted, partially restricted, or

unrestricted. Depending on what restrictions are in effect, you will or will not be able to make calls to:

- Local numbers outside NRC;
- FTS numbers;
- Directory Assistance.

If your phone can call for directory assistance, local numbers may be obtained by dialing commercially via 9, 411; long-distance directory assistance may be obtained via FTS by dialing 8, the area code, and 555 1212. If unavailable via FTS, long-distance directory assistance may also be obtained by dialing commercially via 8, 1, the area code and 555 1212.

If your telephone is restricted, dial "0" for the Headquarters operator (Region II dial 331-4503). The operator will make the call and connect you with the desired number.

Please be thrifty in use of directory assistance, as each call costs from 23 to 75 cents depending on where the directory assistance is requested from. When calling long distance it may be unavoidable, but for local calls it is recommended that you try the Headquarters operator who usually will have local telephone books available.

Commercial Long-Distance Calls

This service is provided by a long-distance carrier. The Government is charged for each call. Use of this service requires certification that the call is necessary in the interest of the Government. Each caller must maintain a log listing each call made.

Under emergency conditions, personal long-distance calls may be placed through the Headquarters operator, provided that appropriate billing instructions are given to the long-distance operator. Dial "0" for the Headquarters operator (in Region II dial 331-4503), and inform the operator you wish to make a personal call. Give the area code and telephone number. The Headquarters operator will dial the number and connect you to the long-distance operator to whom you may then give credit card or billing information.

The NRC uses the AT&T long distance service to place commercial calls. If you wish to use another carrier such as Sprint or MCI, or a credit card only accepted by an alternate carrier, inform the Headquarters operator of this when you give the number. Cards issued by a local telephone company will be honored by all national long distance carriers. Other long distance carriers may honor AT&T cards, and some are only available after dialing an 800 number to connect you to their switch. Refer to your long-distance carrier for any special instructions.

The options you have for making commercial calls are:

- Bill collect (to the number you are calling).
- Bill to your residence or other personal phone.
- Bill the call to a personal telephone credit card.

Collect Calls

Collect calls and charges to NRC Headquarters telephone numbers are prohibited except under emergency circumstances or with the prior authorization of the Chief, Telecommunications Branch. Requests for such authorization should be submitted with full justification by memorandum.

The Headquarters operator will not accept collect calls. Persons calling the NRC for emergency reports may call the **Emergency Operations Center**, (301) 951-0556, which will accept collect calls.

Travel Status Official Calls

While on official travel, to make official long-distance calls, place the call commercially, pay for the call, and include the cost on your travel voucher with appropriate supporting documentation. Persons authorized to do so may use the special access number to have the Headquarters operator place official calls.

Employees on official travel outside the continental United States may use telephone calling cards. Directors of offices or divisions may request calling cards from the Telecommunications Branch.

Calls Outside the Continental United States

Alaska, Hawaii, Puerto Rico and the Virgin Islands may be dialed via the FTS system:

- | | |
|-----------------------------------|------------------|
| 1. Alaska | - 8-907-xxx-xxxx |
| 2. Hawaii | - 8-808-xxx-xxxx |
| 3. Puerto Rico and Virgin Islands | - 8-809-xxx-xxxx |

All calls from Headquarters to any other point outside the U.S. (or for any refused calls from restricted telephones) must be made by dialing the Headquarters operator who will place restricted and all overseas calls.

Telex/TWX/Cablegram/Mailgram/Facsimile Service

Unclassified messages, such as Telex, TWX*, cablegram, and mailgram*, can be sent or received by the Headquarters operator located in Room P-812 in the Phillips Building. To send a message, complete Standard Form 14, "Telegraphic Message," and send it to Room P-812. Personnel located in buildings other than the Phillips Building can transmit the form by Facsimile to 28110, 27617 or 24994.

The Headquarters operator will telephone recipients of Telex or facsimile messages and hold the message for pickup (or interoffice mail if requested or is not picked up), or will send the message via facsimile if the message is for a different building. To expedite the receipt of overseas messages, the following Telex numbers are available for messages going to NRC:

1. Telex number—908142 NRC-BHD WSH
2. TWX number—710-824-0412 NRC-BHD WSH
3. Either ** 1561687 NRC-UT
4. Alternate —4939006 NRC-WSH
5. DDD Telex ** 301-492-5064 24 Hours

Voice Verify 301-492-7371 24 Hours
FTS 492-7371

* "TWX" is a trademark of Western Union; "Mailgram" is a trademark of the U.S. Postal Service.

** This Telex number is connected to an automatic printer and provides immediate Telex printouts to the Headquarters operator who is on duty 24 hours.

Facsimile services and/or equipment are available throughout Headquarters and the regions. Listed in the "Facsimile Locations" section are the locations and telephone numbers of the equipment. Under the column "Information & Verification," if the word "unattended" appears, the recipient has to pick up the facsimile because there is no one at these locations to verify or notify anyone regarding transmissions.

Voice Message Exchange

Throughout Headquarters some employees are using the Voice Message Exchange "Voice Mailbox" to record their telephone messages. The Telecommunications Branch provides each user of the automated telephone message system with his or her unique access identification number with which to send and receive telephone messages. To obtain the service, submit NRC Form 238, "Request for Telecommunications Services," to the Telecommunications Branch.

If you pick up the telephone to dial a number, and the dial tone "stutters," before giving you a dial tone, this means that voice mail has messages waiting for you. Check your voice mailbox instructions for more information.

In case of any problems with your voice mailbox service, contact the voice mail repair office on 49-28203.

TELEPHONE SYSTEM FEATURES

Call Transfer

Any telephone at NRC can transfer a call to any other telephone without operator assistance.

1. If your telephone has a "FLASH" key, press it momentarily, or else press the hang-up switch for about 1/2 second, until you get a dial tone. The caller will be on "hold."
2. Dial the number to transfer the call to.
3. When the party answers, announce the call.
4. Hang up and the call is transferred automatically.*

Consultation Hold

From any station, you can put a caller on hold while you call another party on the same line for a private consultation.

1. If your telephone has a "FLASH" key, press it momentarily, or else press the hang-up switch for about 1/2 second, until you get a dial tone. The caller will be on "hold."
2. Dial the desired number.
3. Consult with the third person.
4. When the other person hangs up, press the "FLASH" key or switchhook again to restore the original call.*

Add-On Conference Calls

If you have a single line telephone, you may add an additional person to your conversation.

1. If your telephone has a "FLASH" key, press it momentarily, or else press the hang-up switch for about 1/2 second, until you get a dial tone. The caller will be on "hold."
2. Dial the desired number.
3. Inform the called party you are adding them to the conference.
4. Press the "FLASH" key or switch again to add the first party back.*

For larger conferences dial the Headquarters operator and ask for Telephone Conference Service or a Conference Bridge.

*NOTE: If, when using these special features, the dialed extension is busy or does not answer, depress the switchhook twice to return to the original call.

Telephone Conference Service

Conference service (also known as a Conference Bridge) is available to allow from four to seventy-five people participate, including interoffice, local, FTS, long-distance and international participants. **Conference calls should preferably be scheduled 24 hours in advance, otherwise please give the operator as much advance notice as is possible.** All participants must be notified of the time of the conference and the telephone number they should call in on. For other features of the conference bridge, call the Headquarters operator.

Conferences may be ordered by calling the Headquarters operator at (301) 492-7000, giving your name and telephone number, the date and time of the conference and the number of telephones that will be calling into the bridge. The operator will assign you one or more telephone numbers for the conference which you will then give out to the persons who will be part of the conference.

If a conference will occur at the same time on a regular basis, you may request the conference as a permanent conference. Permanent conferences may be ordered over the telephone, however they must be confirmed in writing within 7 days or they will be cancelled. After obtaining a permanent conference assignment, you must send a letter confirming your request to:

U.S. Nuclear Regulatory Commission
Chief Operator, Mail Stop P-812
Washington, DC 20555

Placing Personal Long Distance Calls

Commercially placed calls may be charged to a personal calling card or home number. Employees who

need to make personal long distance calls are permitted to do so from their desk using the following procedures:

AT&T Type Cards:

- (1) Dial 0 for the NRC Operator
- (2) Give the NRC Operator the telephone number (including area code) that you are calling. The NRC Operator will dial the number. You will hear a "BONG" tone. At this tone you should select your billing method.
- (3) If you are billing to a home number or calling collect, press 0.
- (4) If you are billing to a calling card, punch in the card number.

MCI Type Calling Cards:

- (1) Dial 9 + 10222 + 0.
- (2) At the Tone dial Area Code + number you are calling.
- (3) At the second tone dial the credit card number.

GTE Sprint Type Calling Cards:

- (1) Dial 9 + 10333 + 0.
- (2) At the tone dial 0 + area code + number you are calling.
- (3) At the second tone dial the credit card number.

NRC Equal Employment Opportunity Advisory Committees and Counselors

Affirmative Action Advisory Committee

Headquarters Member:

Steven A. Arndt, Chairperson 49-29004

Regional Members:

Walter V. Thomas
 Paul E. Frederickson
 Gail Christoffer
 Lorenzo Wilborn
 Laban L. Coblenz

Small & Disadvantaged Business Utilization Program

William B. Kerr OSDBU/CR MNBB 7217 49-2466

Committee on Age Discrimination

Neil M. Coleman, Chair 504-2530

Federal Women's Program Advisory Committee

Melanie A. Miller, Chairperson 504-2964

Labor-Management/EEO Advisory Committee

Clayton L. Pittiglio, Chairperson	504-3438
Norman H. Wagner, Vice Chairperson	504-2808
Michael R. Johnson, Sr.	504-1246
Walter S. Schwink	504-1262
John T. Buckley	504-2513
Tirri C. Johnson	504-2550

Hispanic Employee Program Advisory Committee

Maria E. Lopez-Otin, Chairperson 504-2598

NRC Chapter of Blacks in Government

Samuel L. Pettijohn, President 49-28348

EEO Counselors

Name	Room Number	Phone
Dennis P. Allison	MNRB-3213	49-24148
Carrie B. Aron	OWFN-4F9	504-2382
Joseph T. Cawley	P-728B	49-24415
Amar Datta	OWFN-5D17	504-2536
Tremaine U. Donnell	P-122	49-21249
Thelma A. Frazier	MNBB-11718	49-29037
Dianne Griggs	OWFN-17F5	504-1787
Gus V. Giese-Koch	OWFN-7G12	504-2736
I. Jean Lee	OWFN-12E12	504-1279
Winston Liu	NLS-207	49-23822
Sharon D. Mearse	P-918	49-24291
Timothy J. McCartin	NLS-261	49-23847
Victor M. McCree	OWFN-11A20	504-1121
John L. Minns	OWFN-10E22	504-1084

EEO Counselors (Continued)

Name	Room Number	Phone
Cherie Siegel	MNBB-3709	49-24624
Susan Y. Smith	MNBB-8714	49-27156
Elizabeth Suarez	OWFN-3F15	504-2384

Regional Counselors

David F. Limroth	RI	8-346-5121
Marilyn L. Moore	RI	8-346-5174
Tracy E. Walker	RI	8-346-5381
Hollis A. Turner	RII	8-841-4299
Bruno Uryc	RII	8-841-4192
Gail Christoffer	RIII	8-388-5744
Jeffrey Holmes	RIII	8-388-5594
George L. Constable	RIV	8-728-8151
Claude E. Johnson	RIV	8-728-3282
William Ang	RV	8-448-0298
Rosemary C. Cosso	RV	8-448-0276

NATIONAL TREASURY EMPLOYEES UNION REPRESENTATIVES (Chapter 208)

Name		Phone	Mail Stop
James D. Thomas	President	504-2815	OWFN 8 B13
Martin Levy	Executive Vice President	504-2815	OWFN 8 B13
Peggy R. Shuttleworth	Secretary/Steward	504-1333	OWFN 13 D18
Terry S. Meek	Treasurer/Steward	504-1230	OWFN 12 H7
Ronald A. Caldwell*	Alternate/Steward	72-88132	RGN IV
Frank M. Costello	Region I VP	34-65275	RGN I
Bruce A. Earnest	Region IV VP	72-88146	RGN IV
Peter C. Hearn	VP/Steward	504-1190	OWFN 11 E22
Milton D. Hunt	Region II VP	84-15353	RGN II
Dean M. Kunihiro	Region V VP	44-80225	RGN V
Ross B. Landsman	Region III VP	38-85587	RGN III
Joe J. Lenahan	VP/Steward	84-14190	RGN II
Vincent T. Leung	Steward	49-23649	NL/S 314
Fred A. Maura	VP/Steward	38-85696	RGN III
Jim Meyers	VP/Steward	504-2328	OWFN 3D23
Larry Pittiglio	VP/Steward	504-3438	OWFN 5 E2
Leah P. Tremper	VP/Steward	49-28741	MNBB 4503
Norman H. Wagner	VP/Steward	504-2808	OWFN 8 D1
Monideep K. Dey	Steward	49-23730	NLS 169
Louis C. Carson	Steward	44-80231	RGN V

* Alternate stewards are to be consulted for representational matters only when other regional representatives are unavailable

Recreation Association Membership

Name	Mail Stop	Extension
President — John Stang	OWFN-3-D-18	504-1345
Vice President — Ed Oklsson	NLS-007	49-23623
Vice President/Bethesda — Henry Rubin	W-316	49-26098
Vice President/Rockville — Jim Lyons	OWFN-8-D-15	504-2803
Treasurer — Polly Schofield	OWFN-6-D-12	504-2691
Secretary — Jessie Delgado	OWFN-13-D-18	504-1340
Bill Belke	OWFN-4-H-3	504-2445
Suzie Black	OWFN-13-H-15	504-1318
Carrie Brown	OWFN-4-E-4	504-2382
Sally Cornell	OWFN-6-E-6	504-2673
Doris Day	OWFN-17-G-21	504-1719
George Deegan	OWFN-6-H-3	504-2625
Nancy Dube	OWFN-15-B-18	504-1515
Bob Edwards	W-416	49-24697
Dara Gordon	P-808	49-29974
Nola Hughes	EW-439	49-27858
Debbie Johnson	MNBB-7217	49-24665
Diane Johnson-Griggs	OWFN-17-F-2	504-1787
Alice Katoski	P-223	49-27928
Camile Kime	OWFN-2-B-7	504-2269
Beth Kolostyak	OWFN-3-H-5	504-2343
Harold Lefevre	OWFN-4-H-3	504-3464
Deloris Lewis	OWFN-3-E-4	504-2373
Joe Mate	NLS-129	49-23795
Jayne McCausland	NLS-139	49-23643
Nick Monaco	W-502	49-29600
Cheri Nagel	OWFN-14-C-7	504-0240
Corie Paul	OWFN-7-D-26	504-2722
Trip Rothschild	OWFN-15-B-18	504-1607
Ed Shomaker	OWFN-3-H-5	504-2331
Anita Summerour	NLS-007	49-23630
Ann Thomas	OWN-17-G-21	504-1732
Joyce Weddle	OWFN-3-E-4	504-3477

Area Code Listing by Number

Calls may be direct dialed over FTS-2000, except for those indicated by *

Area Code	Location	Area Code	Location	Area Code	Location
201	New Jersey	410	Maryland***	703	Virginia**
202	District of Columbia**	412	Pennsylvania	704	North Carolina
203	Connecticut	413	Massachusetts	705*	Ontario
204*	Manitoba	414	Wisconsin	707	California
205	Alabama	415	California	708	Illinois
206	Washington	416*	Ontario	709	California
207	Maine	417	Missouri	712	Iowa
208	Idaho	418	Quebec	713	Texas
209	California	419	Ohio	714	California
212	New York	501	Arkansas	715	Wisconsin
213	California	502	Kentucky	716	New York
214	Texas	503	Oregon	717	Pennsylvania
215	Pennsylvania	504	Louisiana	719	Colorado
216	Ohio	505	New Mexico	800*	Toll Free
217	Illinois	506*	New Brunswick	801	Utah
218	Minnesota	507	Minnesota	802	Vermont
219	Indiana	508	Massachusetts	803	South Carolina
301	Maryland**	509	Washington	804	Virginia
302	Delaware	510	California***	805	California
303	Colorado	512	Texas	806	Texas
304	West Virginia	513	Ohio	807*	Ontario
305	Florida	514*	Quebec	808	Hawaii
306*	Saskatchewan	515	Iowa	809	Puerto Rico
307	Wyoming	516	New York	812	Indiana
308	Nebraska	517	Michigan	813	Florida
309	Illinois	518	New York	814	Pennsylvania
312	Illinois	519*	Ontario	815	Illinois
313	Michigan	601	Mississippi	816	Missouri
314	Missouri	603	New Hampshire	818	California
315	New York	604*	British Columbia	819*	Northwest Territories
316	Kansas	605	South Dakota	900*	Dialing Service
317	Indiana	607	New York	901	Tennessee
318	Louisiana	608	Wisconsin	902*	Nova Scotia, and Prince Edward Island
319	Iowa	609	New Jersey		
401	Rhode Island	612	Minnesota	903*	Mexico
402	Nebraska	613*	Ontario	904	Florida
403*	Alberta, Northwest Territories, Yukon	614	Ohio	906	Michigan
		615	Tennessee	907	Alaska
		616	Michigan	912	Georgia
404	Georgia	617	Massachusetts	914	New York
405	Oklahoma	618	Illinois	915	Texas
406	Montana	619	California	916	California
407	Florida	700*	Carrier Service	918	Oklahoma
408	California	701	North Dakota	919	North Carolina
409	Texas	702	Nevada		

** Local calls to Maryland may be made by dialing 9 and the 7-digit number. All calls to Washington, DC and Local calls to Virginia are made by dialing 9, the area code and the 7-digit number without dialing "1" before the area code. All other long distance calls within the U.S. (including distant calls in Maryland) are made by dialing "8", the area code and the telephone number. Do not dial "1" after dialing "8".

*** Effective Fall/Winter, 1991

International Dialing Codes

Dial Direct -- Dial 011 + Country Code + City Code + Local Number

ALGERIA	21	CALCUTTA	7	Heidelberg	6221	Cork	21	Ipoh	5	SAN MARINO	39	ABU DHABI	971
AMERICAN SAMOA*	684	COSTA RICA	506	Munich	89	Dublin	1	Kuala Lumpur	3	All Points	541	Abu Dhabi Town	2
ANDORRA	33	All Points	*	Nuremberg	911	Limerick	61	Mexico City	5	SAUDI ARABIA	966	Al Ain	3
All Points	078	Nicosia	21	Stuttgart	711	Waterford	5	Mecca	21	Riyadh	22	Jebel Dhana	5
ARGENTINA	54	CYPRUS	367	Wuppertal	202	ISRAEL	972	Medina	41	All Points	93	AJMAN*	971
Buenos Aires	1	Athens	30			Bene Brak	3	NETHERLANDS	31	SENEGAL	221	DUBAI	971
Cordoba	51	Ioannina	1			Bel Sheeh	65	Amsterdam	20	Falaj Amara	96	Aweir	*
La Plata	21	Iraklion	61			Halfa	4	Amherst	85	Khawarij	*		
Rosario	41	DENMARK	45			Jerusalem	2	Breda	76	FUJAIRAH	971		
		Aalborg	8			Petah Tikva	3	Eindhoven	40	All Points	1		
		Aarhus	6			Ramat Gan	3	Rotterdam	10				
		Copenhagen	1 or 2			Tel Aviv	3	The Hague	70				
		Odense	9			ITALY	39	Tilburg	13				
AUSTRALIA	61	EGYPT	20			Bail	80	Utrecht	30				
Adelaide	8	Cairo	2			Bologna	51	NETHERLAND					
Brisbane	7	ECUADOR	593			Catania	95	ANTILLES	599				
Melbourne	3	Cuenca	4			Florence	55	Bonaire	7				
Perth	8	Quito	2			Genoa	10	Curacao	6				
Sydney	2	EGYPT	20			Messina	90	Saba	4				
		Cairo	2			Milan	2	St. Eustatius	3				
		EL SALVADOR	503			Naples	81	St. Maarten	5				
		All Points	*			Palermo	91	Gran Canaria	28				
		FIJI	679			Rome	6	Madrid	1				
		All Points	*			Sigonella	95	Palma de Maiorca	71				
		FINLAND	358			Taranto	99	Pampiana	48				
		Helsinki	0			Trieste	40	Seville	54				
		Porvoo	15			Turin	11	Sri Lanka	94				
		Tampere	31			Venice	41	Valencia	6				
		BAHRAIN	973			Verona	45	Zaragoza	76				
		All Points	*			IVORY COAST	225	Leon	31				
		FINLAND	358			JAPAN	81	Managua	2				
		Antwerp	31			Amagasaki	6	NICARAGUA	506				
		Brussels	2			Fukuoka	92	Leon	31				
		Ghent	91			Hiroshima	822	Managua	2				
		Liege	41			Kanazawa	762	Goteborg	31				
		Malines	15			Kawasaki	44	Maimo	40				
		Moi	14			Kyokyo	93	Stockholm	8				
		Mons	65			Kobe	78	Uppsala	18				
		FRANCE	33			Kumamoto	98	Vasteras	21				
		Strasbourg	83			Kyoto	75	Bergen	5				
		Nice	93			Hagoya	52	Oslo	2				
		Lyon	78			Nagoya	52	Trondheim	75				
		Marseille	91			Osaka	6	Wellington	4				
		Nice	93			Sakai	772						
		Orsay	18			Sapporo	11						
		Paris	14			Toyko	3						
		Reims	26			Yokohama	45						
		Rennes	99			KENYA	254						
		Lille	20			Nairobi	2						
		FRANCE	33			KOREA	82						
		Le Havre	35			Inchon	32						
		Lille	20			Kwangju	62						
		FRANCE	33			Pusan	51						
		FRANCE	33			Seoul	2						
		FRANCE	33			Taegu	53						
		FRANCE	33			INDONESIA	62						
		FRANCE	33			Jakarta	21						
		FRANCE	33			IRAN	96						
		FRANCE	33			Abadan	831						
		FRANCE	33			Estahran	31						
		FRANCE	33			Mashad	51						
		FRANCE	33			Tabriz	41						
		FRANCE	33			Tehran	21						
		FRANCE	33			IRAQ	964						
		FRANCE	33			Baghdad	1						
		FRANCE	33			IRELAND							
		FRANCE	33			REP. OF	353						
		FRANCE	33			Country Code							
		FRANCE	33			City Code							
		FRANCE	33			Local Number							
		FRANCE	33			International Access Code							
		FRANCE	33			011							
		FRANCE	33			44							
		FRANCE	33			1							
		FRANCE	33			1234							

When it is necessary to place an official overseas call the rates are less expensive if the call is dialed directly. To place a direct dialed call,

- A. Dial the International Access Code 011
- B. The country code
- C. The city code *No city code needed
- D. The local number

For example to call London, England

0 + 44 + 1 + 1234

NRC REGIONAL OFFICES



12

United States
Nuclear Regulatory
Commission

Region	Address	Telephone
I	475 Allendale Road, King of Prussia, Pennsylvania 19406	215-337-5000
II	101 Marietta St., Suite 2900, Atlanta, Georgia 30323	404-331-4503
III	799 Roosevelt Road, Glen Ellyn, Illinois 60137	312-790-5500
IV	611 Ryan Plaza Drive, Suite 1000, Arlington, Texas 76011	817-860-8100
V	1450 Maria Lane, Suite 210, Walnut Creek, California 94596	415-943-3700

Organizational Abbreviations

Abbreviations	Branch/Division/Office
ACNW	Advisory Committee on Nuclear Waste
ACRS	Advisory Committee on Reactor Safeguards
ADM	Office of Administration
ADM/CAB	Contract Administration Branch
ADM/CAB1	Contract Administration Branch No1
ADM/CAB2	Contract Administration Branch No2
ADM/CNB1	Contract Negotiation Branch No1
ADM/CNB2	Contract Negotiation Branch No2
ADM/DCPM	Division of Contracts & Property Management
ADM/DFIPS	Division of Freedom of Information & Publications Services
ADM/DSEC	Division of Security
ADM/ECS	Electronic Composition Services
ADM/FMB	Facility Management Branch
ADM/FOI/LPDRB	Freedom of Information/LPDR Branch
ADM/FSB	Facility Security Branch
ADM/INFOSEC	Information Security Branch
ADM/MSS	Management Support Staff
ADM/PAMSB	Printing & Audiovisual Mail Services Branch
ADM/PB	Policy Branch
ADM/PERSEC	Personnel Security Branch
ADM/PPGB	Property & Procurement and Grants Branch
ADM/RPB	Regulatory Publications Branch
AEOD	Office for Analysis & Evaluation of Operational Data
AEOD/DEIIB	Diagnostic Evaluation & Incident Investigation Branch
AEOD/DOA	Division of Operational Assessment
AEOD/DSP	Division of Safety Programs
AEOD/IRB	Incident Response Branch
AEOD/NAS	Nonreactor Assessment Staff
AEOD/ROAB	Reactor Operations Analysis Branch
AEOD/TPAB	Trends & Patterns Analysis Branch
AEOD/TTC	Technical Training Center/Chattanooga, Tennessee
ASLBP	Atomic Safety and Licensing Board Panel
CONS	Office of Consolidation
EDO	Office of the Executive Director for Operations
IRM	Office of Information Resources Management
IRM/DCTS	Division of Computer & Telecommunications Services
IRM/DISS	Division of Information Support Services
IRM/DMB	Document Management Branch

Organizational Abbreviations

Abbreviations	Branch/Division/Office
IRM/IRMB	Information & Records Management Branch
IRM/ITSB	Information Technology Services Branch
IRM/OANDB	Office Automation & Network Development Branch
IRM/RPES	Resources and Program Evaluation Staff
IRM/SDB	Systems Development Branch
IRM/SON	IRM Satellite Office
IRM/SPTAS	Strategic Planning and Technical Staff
IRM/TB	Telecommunications Branch
LSSA	Office of Licensing Support System Administrator
NMSS	Office of Nuclear Material Safety and Safeguards
NMSS/DO	Director's Office
NMSS/HLGE	Geology & Engineering Branch
NMSS/HLGP	Hydrology & Systems Performance Branch
NMSS/HLPD	The Repository Licensing and Quality Assurance Project Directorate
NMSS/HLWM	Division of High Level Waste Management
NMSS/IMAB	Medical & Commercial Use Safety Branch
NMSS/IMNS	Division of Industrial and Medical Nuclear Safety
NMSS/IMOB	Fuel Cycle Safety Branch
NMSS/IMSB	Operations Branch
NMSS/LLDR	Decommissioning and Regulatory Issues Branch
NMSS/LLUR	Low Level Waste and Uranium Recovery Branch
NMSS/LLWB	Low-Level Waste Management Branch
NMSS/LLWM	Division of Low Level Waste Management & Decommissioning
NMSS/PMDA	Program Management, Policy Development & Analysis Staff
NMSS/PMPA	Program Analysis Branch
NMSS/PMPI	Program Implementation Branch
NMSS/PMSI	Special Issues Group
NMSS/SGIB	International Safeguards Branch
NMSS/SGOB	Domestic Safeguards & Review Oversight Branch
NMSS/SGTB	Transportation Branch
NMSS/SGTR	Division of Safeguards & Transportation
NRR	Office of Nuclear Reactor Regulation
NRR/ADP	Associate Director for Special Projects
NRR/ADPR	Associate Director for Projects
NRR/ADR1	Assistant Director for Region I Reactors
NRR/ADR2	Assistant Director for Region II Reactors
NRR/ADR3	Assistant Director for Region III Reactors
NRR/ADR4-5	Assistant Director for Regions IV-V Reactors
NRR/ADT	Associate Director for Inspection & Technical Assistance
NRR/DAR	Division of Advanced Reactor
NRR/DET	Division of Engineering Technology
NRR/DLPQ	Division of Licensee Performance & Quality Evaluation
NRR/DOEA	Division of Operational Events Assessment

Organizational Abbreviations

Abbreviations	Branch/Division/Office
NRR/DONRR	Director's Office
NRR/DREP	Division of Radiation Protection & Emergency Preparedness
NRR/DRIS	Division of Reactor Inspection & Safeguards
NRR/DRPE	Division of Reactor Projects
NRR/DRPW	Division of Reactor Projects III, IV, V
NRR/DST	Division of Systems Technology
NRR/EMCB	Materials & Chemical Engineering Branch
NRR/EMEB	Mechanical Engineering Branch
NRR/ESGB	Structural & Geosciences Branch
NRR/ILPB	Inspection & Licensing Program Branch
NRR/LHFB	Human Factors Assessment Branch
NRR/LOLB	Operator Licensing Branch
NRR/LPEB	Performance & Quality Evaluation Branch
NRR/OEAB	Events Assessment Branch
NRR/OGCB	Generic Communications Branch
NRR/OTSB	Technical Specifications Branch
NRR/PDAR	Advanced Reactors Project Directorate
NRR/PDLR	License Renewal Project Directorate
NRR/PDNP	Non-Power Reactor, Decommissioning and Environmental Projects Directorate
NRR/PDST	Standardization Project Directorate
NRR/PD1-1	Project Directorate I-1
NRR/PD1-2	Project Directorate I-2
NRR/PD1-3	Project Directorate I-3
NRR/PD1-4	Project Directorate I-4
NRR/PD2-1	Project Directorate II-1
NRR/PD2-2	Project Directorate II-2
NRR/PD2-3	Project Directorate II-3
NRR/PD2-4	Project Directorate II-4
NRR/PD3-1	Project Directorate III-1
NRR/PD3-2	Project Directorate III-2
NRR/PD3-3	Project Directorate III-3
NRR/PD4-1	Division of Reactor Projects-IV-1
NRR/PD4-2	Division of Reactor Projects IV-2
NRR/PD5	Project Directorate V
NRR/PEPB	Emergency Preparedness Branch
NRR/PMAS	Program Management, Policy Development & Analysis Staff
NRR/PMSB	Planning, Program, & Management Support Branch
NRR/PRAB	Risk Applications Branch
NRR/PRPB	Radiation Protection Branch
NRR/PTSB	Policy Development & Technical Support Branch
NRR/RSGB	Safeguards Branch
NRR/RSIB	Special Inspection Branch

Organizational Abbreviations

Abbreviations	Branch/Division/Office
NRR/RVIB	Vendor Inspection Branch
NRR/SELB	Electrical Systems Branch
NRR/SICB	Instrumentation & Control Systems Branch
NRR/SPLB	Plant Systems Branch
NRR/SRXB	Reactor Systems Branch
OC	Office of the Controller
OC/BOPS	Benefits & Operations Support
OC/DAF	Division of Accounting and Finance
OC/DBA	Division of Budget and Analysis
OC/ESB	Employee Services Branch
OC/FSS	Financial Systems Staff
OC/GAB	General Accounting Branch
OC/LFDCB	License Fee & Debt Collection Branch
OC/LFMB	License Fee Management Branch
OC/PAB	Program Analysis Branch
OC/PAB1	Program Analysis Branch 1
OC/PAB2	Program Analysis Branch 2
OC/PB	Payroll Branch
OC/TMB	Travel Management Branch
OCA	Office of Congressional Affairs
OCAA	Office of Commission Appellate Adjudication
OCM	Office of the Commission
OCM/FR	Office of the Commission/Commissioner Forrest Remick
OCM/GD	Office of the Commission/Commissioner Gail De Planque
OCM/IS	Office of the Commission/Chairman Ivan Selin
OCM/JC	Office of the Commission/Commissioner James Curtiss
OCM/KR	Office of the Commission/Commissioner Kenneth Rogers
OE	Office of Enforcement
OGC	Office of the General Counsel
OI	Office of Investigations
OIG	Office of the Inspector General
OIP	Office of International Programs
OIP/CEP	Cooperative Exchange Program
OIP/ESSC	Exports, Security, and Safety Cooperation
OIP/PPD	Policy and Program Development
OP	Office of Personnel
OP/CSU	Central Support Unit
OP/DOP	Office of the Director
OP/EOS	Executive & Operational Support
OP/ESF	Employment & Staffing Programs
OP/HRIS	Human Resources Information Systems
OP/MNBBSAT	Maryland National Bank Building Satellite Personnel Office
OP/NMSSSAT	Nuclear Material Safety and Safeguards Satellite Personnel Office

Organizational Abbreviations

Abbreviations	Branch/Division/Office
OP/NRRSAT	Nuclear Reactor Regulation Satellite Personnel Office
OP/ODT	Organizational Development & Training
OP/OMS	Office Management Support
OP/OWFNSAT	One Write Flint North Satellite Personnel Office
OP/RESSAT	Nuclear Regulatory Research Satellite Personnel Office
OP/RIB	Recruitment, Incentive & Benefits Programs
OP/WOA	Workforce & Organization Analysis
OPA	Office of Public Affairs
OSP	Office of State Programs
RES	Office of Nuclear Regulatory Research
RES INSP	NRC Resident Inspectors
RES/AEB	Accident Evaluation Branch
RES/ARB	Advanced Reactors Branch
RES/DE	Division of Engineering
RES/DO	Director's Office
RES/DRA	Division of Regulatory Applications
RES/DSIR	Division of Safety Issue Resolution
RES/DSR	Division of Systems Research
RES/EIB	Engineering Issues Branch
RES/EMEB	Electrical & Mechanical Engineering Branch
RES/HFB	Human Factors Branch
RES/MEB	Materials Engineering Branch
RES/PMPDAS	Program Management, Policy Development and Analysis Staff
RES/PRAB	Probabilistic Risk Analysis Branch
RES/RDB	Regulatory Development Branch
RES/PPHEB	Radiation Protection & Health Branch
RES/RPSB	Reactor & Plant Systems Branch
RES/RPSIB	Reactor & Plant Safety Issues Branch
RES/SAIB	Severe Accident Issues Branch
RES/SSEB	Structural & Seismic Engineering Branch
RES/WMB	Waste Management Branch
RI	Region I/Regional Administrator/King of Prussia/Pa
RII	Region II/Regional Administrator/Atlanta, Ga
RIII	Region III/Regional Administrator/Glen Ellyn, Il
RIV	Region IV/Regional Administrator/Arlington, Tx
RV	Region V/Regional Administrator/Walnut Creek, Ca
SDBU/CR	Office of Small & Disadvantaged Business Utilization and Civil Rights
SECY	Office of the Secretary of the Commission
URFO	Uranium Recovery Field Office/R IV Located in Golden, Colorado

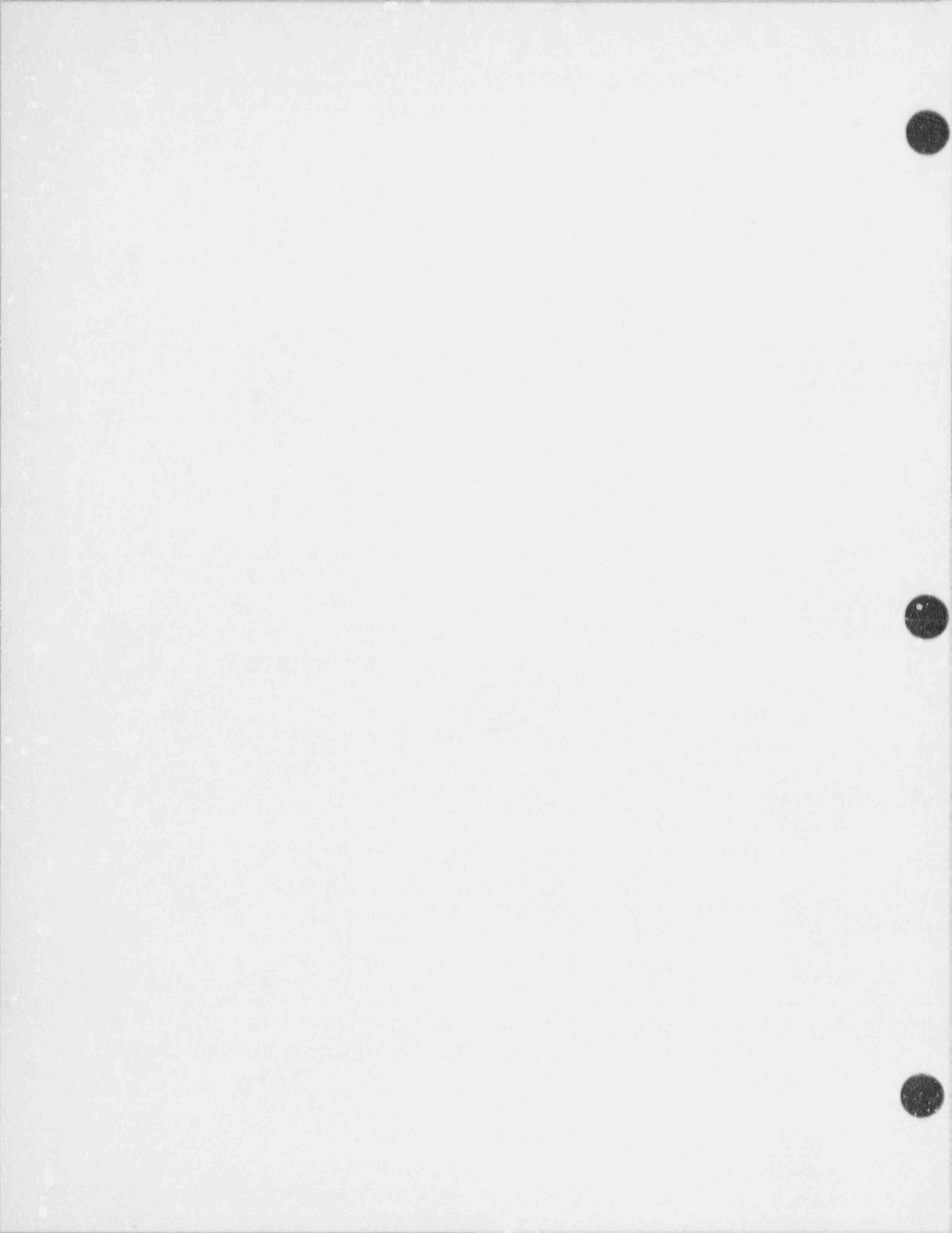

Organizational Phone Numbers

When Dialing the 504 Exchange the FTS Exchange is 964

	PHONE	BLDG	ROOM	MAIL
OFFICE OF THE CHAIRMAN				
Chairman Ivar Selin (OCM/IS)	(301) 504-1759	OWFN	17 D1	16 G15
Executive Asst., Dennis K. Rathbun	(301) 504-1750	OWFN	17 D5	16 G15
Legal Asst., Karen L. Cyr	(301) 504-1750	OWFN	17 D7	16 G15
Technical Asst., Annette Vietti-Cook	(301) 504-1750	OWFN	17 F21	16 G15
Technical Asst., Kenneth E. Brockman	(301) 504-1750	OWFN	17 D6	16 G15
Technical Asst., George Pangburn	(301) 504-1750	OWFN	17 F13	16 G15
Technical Asst., James W. Johnson	(301) 504-1750	OWFN	17 D8	16 G15
Technical Asst., Marylee M. Slosson	(301) 504-1750	OWFN	17 F21	16 G15
Special Asst., Vacant	(301) 504-1750	OWFN	17 F17	16 G15
Special Asst. for Budget and Congressional Programs, Janice Dunn Lee	(301) 504-1750	OWFN	17 D9	16 G15
Travel Specialist, Mary F. Carter	(301) 504-2030	OWFN	2 D1	16 G15
Special Asst. for Admin., Robert B. McOsker	(301) 504-1750	OWFN	17 F15	16 G15
Asst. for Admin., Susan Castro	(301) 504-1750	OWFN	17 F18	16 G15
Personal Asst., Geraldine P. Schuetze	(301) 504-1759	OWFN	17 F27	16 G15
Admin. Asst., Darlene K. Wright	(301) 504-1750	OWFN	17 F23	16 G15
Admin. Secretary, Carol L. Augustino	(301) 504-1750	OWFN	17 F19	16 G15
Admin. Secretary, Judith A. Ledbetter	(301) 504-1750	OWFN	17 F20	16 G15
OFFICE OF THE COMMISSIONERS				
Commissioner Kenneth C. Rogers (OCM/KR)	(301) 504-8150	OWFN	18 E1	16 H3
Legal Asst., Myron Karman	(301) 504-1850	OWFN	18 E7	16 H3
Technical Asst., Gail Marcus	(301) 504-1850	OWFN	18 E9	16 H3
Technical Asst., Susan Bilhorn	(301) 504-1850	OWFN	18 E5	16 H3
Technical Asst., Jack Scarborough	(301) 504-1850	OWFN	18 E11	16 H3
Administrative Asst., Lil Van Cise	(301) 504-1855	OWFN	18 E8	16 H3
Administrative Asst., Evelyn Williams	(301) 504-1850	OWFN	18 E10	16 H3
Commissioner James R. Curtiss (OCM/JC)	(301) 504-1875	OWFN	18 F1	16 H3
Executive Legal Asst., Joseph R. Gray	(301) 504-1880	OWFN	18 F3	16 H3
Technical Asst., David C. Trimbie	(301) 504-1882	OWFN	18 F9	16 H3
Technical Asst., Kevin A. Connaughton	(301) 504-1081	OWFN	18 F5	16 H3
Technical Asst., Janet P. Kotra	(301) 504-1883	OWFN	18 F11	16 H3
Technical Asst., Kitty S. Dragonette	(301) 504-1877	OWFN	18 F4	16 H3
Administrative Asst., Gigi Rammling	(301) 504-1878	OWFN	18 F7	16 H3
Administrative Asst., Ann Haikalis	(301) 504-1879	OWFN	18 F6	16 H3

	PHONE	BLDG	ROOM	MAIL
Commissioner Forrest J. Remick (OCM/FR)	(301) 504-1820	OWFN	18 H1	16 H3
Executive/Legal Asst., Steven F. Crockett	(301) 504-1820	OWFN	18 H6	16 H3
Technical Asst., Jack Guttman	(301) 504-1820	OWFN	18 H8	16 H3
Technical Asst., Regis R. Boyle	(301) 504-1820	OWFN	18 H14	16 H3
Technical Asst., Elizabeth L. Doolittle	(301) 504-1820	OWFN	18 H12	16 H3
Administrative Asst., Joanne P. Field	(301) 504-1820	OWFN	18 H9	16 H3
Administrative Asst., C. Jean Shoemaker	(301) 504-1820	OWFN	18 H9	16 H3
Commissioner Gail De Planque (OCM/GD)	(301) 504-1800	OWFN	18 G1	16 G15

OFFICE OF COMMISSION APPELLATE ADJUDICATION

Director, Stephen G. Burns (OCAA)	(301) 504-2184	OWFN	15 H10	16 G15
Administrative Secretary, Barbara A. Tompkins	(301) 504-2184	OWFN	16 C8	16 G15
Attorney, Margaret M. Doane	(301) 504-2001	OWFN	16 F8	16 G15
Program Asst., Mary L. Tenaglia	(301) 504-2184	OWFN	15 H12	16 G15

ADVISORY COMMITTEE ON NUCLEAR WASTE

Chairman, Dade W. Moeller (ACNW)	(301) 492-4516	PHIL	P-434	P-315
Executive Director, Raymond F. Fraley	(301) 492-4516	PHIL	P-404A	P-315
Technical Assistant, Gary Quittschreiber	(301) 492-9518	PHIL	P-408	P-315
Asst. Executive Director for Operations, Mabel F. Lee	(301) 492-7742	PHIL	P-412	P-315
Operations Support Branch Chief Michael MacWilliams	(301) 492-8143	PHIL	P-424	P-315
Technical Inform. on Branch Chief H. Stanley Schofer	(301) 492-8118	PHIL	P-410	P-315
Asst. Executive Director for Nuclear Reactors and Nuclear Waste, Richard P. Savio	(301) 492-8555	PHIL	P-404B	P-315
Nuclear Waste Branch Chief, Richard K. Major	(301) 492-8109	PHIL	P-325	P-315

ADVISORY COMMITTEE ON REACTOR SAFEGUARDS

Chairman, David A. Ward (ACRS)	(301) 492-4516	PHIL	P-440	P-315
Vice Chairman, Paul G. Shewmon	(301) 492-4516	PHIL	P-430	P-315
Executive Director, Raymond F. Fraley	(301) 492-4516	PHIL	P-404A	P-315
Technical Assistant, Gary Quittschreiber	(301) 492-9518	PHIL	P-408	P-315
Asst. Executive Director for Operations, Mabel F. Lee	(301) 492-7742	PHIL	P-412	P-315
Operations Support Branch Chief, Michael MacWilliams	(301) 492-8143	PHIL	P-424	P-315
Technical Information Branch Chief, H. Stanley Schofer	(301) 492-8118	PHIL	P-410	P-315
Asst. Executive Director for Nuclear Reactors and Nuclear Waste, Richard P. Savio	(301) 492-8555	PHIL	P-404B	P-315
Reactor Branch Chief, Sam Duraiswamy	(301) 492-9522	PHIL	P-300	P-315

ATOMIC SAFETY AND LICENSING BOARD PANEL

Chief Admin. Judge (Chairman) (ASLBP) B. Paul Cotter, Jr	(301) 492-7814	EW/W	E-422	EW-439
---	----------------	------	-------	--------

	PHONE	BLDG	ROOM	MAIL
Deputy Chief Admin. Judge (Exec), Robert M. Lazo	(301) 492-7842	EW/W	E-423	EW-439
Deputy Chief Admin. Judge (Tech), Frederick J Shon	(301) 492-7993	EW/W	E-430	EW-439
Program Support and Analysis Staff (Vacant)	(301) 492-7893	EW/W	E-408	EW-439
Asst. to the Director, Jack G. Whetstine	(301) 492-7439	EW/W	E-405	EW-439
Technical & Legal Support Staff Director & Chief Counsel, Lee S. Dewey	(301) 492-7787	EW/W	E-419	EW-439

OFFICE OF THE INSPECTOR GENERAL

Inspector General, David C. Williams (OIG)	(301) 492-9093	EW/W	E556A	EW542
Asst. Inspector General for Operations, Jack Taylor	(301) 492-909	EW/W	E556A	EW542
Planning & Analysis Staff Director, Mona S. Hicks	(301) 492-431	EW/W	EW548	EW542
Asst. Inspector General for Audits, Thomas J. Barchi	(301) 492-301	EW/W	E512AE	EW542
Administrative Audit Staff				
Director, William L. Glenn	(301) 492-4470	EW/W	EW506	EW542
Technical Audit Staff				
Director, Richard J. Donovan	(301) 492-4466	EW/W	EW508	EW542
Asst. Inspector General for Investigations, Leo J. Norton	(301) 492-7170	EW/W	EW586A	EW542
Investigative Team A				
Team Leader, Thomas J. Blatchford	(301) 492-4460	EW/W	EW584	EW542
Investigative Team B				
Team Leader, Kent E. Walker	(301) 492-4451	EW/W	EW582	EW542
Investigative Team C				
Team Leader, Robert Watkins	(301) 492-4454	EW/W	EW580	EW542

OFFICE OF THE GENERAL COUNSEL

General Counsel, William C. Parler (OGC)	(301) 504-1743	OWFN	17 H22	15 B18
Solicitor, John F. Cordes	(301) 504-1600	OWFN	16 E1	15 B18
Special Counsel, John Cho	(301) 504-1585	OWFN	15 B9	15 B18
Special Asst. for International Affairs, Joanna M. Becker	(301) 504-1740	OWFN	17 D11	15 B1
Program Support Branch Chief, Nancy L. Dube	(301) 504-1515	OWFN	15 H14	15 B18
Deputy General Counsel for Licensing and Regulations Martin G. Malsch	(301) 504-1740	OWFN	17 D13	15 B18
Deputy General Counsel for Hearings, Enforcement and Administration, Joseph F. Scinto	(301) 504-1740	OWFN	17 D15	15 B18
Asst. General Counsel for Legal Counsel, Legislation and Special Projects, James A. Fitzgerald	(301) 504-1607	OWFN	16 E5	15 B18
Asst. General Counsel for Rulemaking and Fuel Cycle, Stuart A. Treby	(301) 504-1644	OWFN	16 D3	15 B18
Asst. General Counsel for Hearings and Enforcement, Lawrence J. Chandler	(301) 504-1580	OWFN	15 D3	15 B18
Asst. General Counsel for Administration, Dennis C. Dambly	(301) 504-1553	OWFN	15 E1	15 B18

OFFICE OF INVESTIGATIONS

Director, Ben B. Hayes (OI)	(301) 504-2373	OWFN	3 E1	3 E4
---------------------------------------	----------------	------	------	------

	PHONE	BLDG	ROOM	MAIL
Deputy Director, Roger A. Forturia	(301) 504-3476	OWFN	3 E3	3 E4
Asst. to the Director, William Hutchison	(301) 504-3484	OWFN	3 E5	3 E4
Off. of Investigations, Field Office, Region I Director, Barry R. Letis			346-5243	RI
Off. of Investigations, Field Office, Region II Director, James Y. Vorse			841-6506	RII
Off. of Investigations, Field Office, Region III Director, Eugene T. Pawlik			388-5668	RII
Off. of Investigations, Field Office, Region IV Director, Everett L. Williamson			728-8115	RIV
Off. of Investigations Field Office, Region V Director, William J. McNulty			448-0334	RV

OFFICE OF LICENSING SUPPORT SYSTEM ADMINISTRATOR

Administrator, Lloyd J. Donnelly (LSSA)	(301) 492-4030	MNBB	6716	6715
Deputy Administrator, Francis X. Cameron	(301) 492-4030	MNBB	6714	6715

OFFICE OF THE SECRETARY OF THE COMMISSION

Secretary, Samuel J. Chilk (SECY)	(301) 504-1969	OWFN	16 H1	16 G15
Asst. Secretary, John C. Hoyle	(301) 504-1968	OWFN	16 H2	16 G15
Executive Asst., Sandra Joosten	(301) 504-1962	OWFN	16 H6	16 G15
Operations Branch Chief, Dr. Andrew L. Bates	(301) 504-1963	OWFN	16 H10	16 G15
Corrs & Records Branch Chief, Elizabeth A Tipton ...	(301) 504-1964	OWFN	16 H16	16 G15
Docketing & Svc Branch Chief, Emile Julian	(301) 504-1966	OWFN	16 H20	16 G15
Public Doc Branch Chief, Elizabeth J. Yeates	(202) 634-3380	LL	LL-6	LL-6
Historian, J. Samuel Walker	(301) 504-1965	OWFN	16 H18	16 G15

OFFICE OF INTERNATIONAL PROGRAMS

Director, Harold R. Denton (OIP)	(301) 504-1780	OWFN	17 F1	17 F2
Deputy Director, Sheldon A. Schwartz	(301) 504-1771	OWFN	17 F3	17 F2
Policy and Program Development Asst. Director, James R. Shea	(301) 504-2347	OWFN	3 H1	3 H5
Cooperative Exchange Program Asst. Director, Albert P. Kenneke	(301) 504-23366	OWFN	3 H16	3 H5
Exports, Security, and Safety Cooperation Asst. Director, Ronald D. Hauber	(301) 504-2344	OWFN	3 H4	3 H5

OFFICE OF PUBLIC AFFAIRS

Director, Joseph J. Fouchard (OPA)	(301) 504-2240	OWFN	2 G5	2 G5
Deputy Director, Robert W. Newlin	(301) 504-2240	OWFN	2 G3	2 G5

OFFICE OF CONGRESSIONAL AFFAIRS

Director, Dennis K. Rathbun (OCA)	(301) 504-1776	OWFN	17 A2	17 A3
Asst. Director, Linda E. Portner	(301) 504-1776	OWFN	16 C18	17 A3

	PHONE	BLDG	ROOM	MAIL
--	-------	------	------	------

OFFICE OF THE EXECUTIVE DIRECTOR FOR OPERATIONS

Executive Director for Operations, (EDO)				
James M. Taylor	(301)	504-1700	OWFN 17 H1	17 G21
Deputy Executive Director for Nuclear Reactor Regulation Regional Operations and Research				
James H. Sniezek	(301)	504-1705	OWFN 17 H6	17 G21
Deputy Executive Director for Nuclear Materials Safety Safeguards & Operation Support				
Hugh L. Thompson Jr.	(301)	504-1713	OWFN 17 H10	17 G21
Asst. for Operations, James L. Blaha	(301)	504-1703	OWFN 17 H14	17 G21
Regional Operations Staff Chief, William H. Bateman ..	(301)	504-1711	OWFN 17 H20	17 G21
Administrative and Correspondence Branch Chief				
C. Margo Bridgers	(301)	504-1718	OWFN 17 G15	17 G21

OFFICE OF CONSOLIDATION

Director, Michael L. Springer (CONS)	(301)	504-1500	OWFN 15 H1	15 H3
--	-------	----------	------------	-------

OFFICE OF ENFORCEMENT

Director, Jan,es Lieberman (OE)	(301)	504-2741	OWFN 7 H1	7 H5
Deputy Director, Edward Baker III	(301)	504-2747	OWFN 7 H2	7 H5

OFFICE OF THE CONTROLLER

Acting Chief Financial Officer/Controller (OC)				
Controller, Ronald M. Scroggins	(301)	492-4750	MNBB 6201	6103
Deputy Controller, Jesse L. Funches	(301)	492-7351	MNBB 6105	6103
Spec. Asst. for Internal Controls, Sharon R. Connelly ..	(301)	492-8184	MNBB 6207	6103
Spec. Asst. for Financial Mgmt., Lars T. Solander	(301)	492-7635	MNBB 10111	10111
Spec. Asst. for Fee Policy and Rules				
C. James Holloway, Jr	(301)	492-4301	MNBB 6109	6103
Spec. Asst., Graham D. Johnson	(301)	492-8579	MNBB 6209	6103

Division of Budget and Analysis

Director, Peter J. Rabideau	(301)	492-7988	MNBB 10201	10204
Deputy Director, John D. Evans	(301)	492-9812	MNBB 10200	10204
Budget and Operations Branch				
Chief, Jacqueline E. Silber	(301)	492-4785	MNBB 10700	10204
Program Analysis Branch 1				
Chief, Debra J. Corley	(301)	492-7251	MNBB 10716	10204
Program Analysis Branch 2				
Chief, Claudia A. Seelig	(301)	492-7108	MNBB 10117	10204

Division of Accounting and Finance

Director, H. Lee Hiller	(301)	492-7535	MNBB 11203	11104
-------------------------------	-------	----------	------------	-------

	PHONE	BLDG	ROOM	MAIL
Deputy Director, Eleanor K. Black	(301) 492-7535	MNBB	11103	11104
Financial System Staff				
Chief, Robert E. Rakowski	(301) 492-7365	MNEB	11117	11104
General Accounting Branch				
Chief, Anthony C. Rossi	(301) 492-9850	MNBB	11700	11104
Payroll Branch				
Acting Chief, Donald M. Van Epp	(301) 492-9845	MNBB	11718	11104
Travel Management Branch				
Chief, Carolyn Miller	(301) 492-8331	MNBB	11718	11104
License Fee & Debt Collection Branch				
Chief, Diane B. Dandois	(301) 492-7558	MNBB	4702	11104

OFFICE OF ADMINISTRATION

Director, Patricia G. Norry (ADM)	(301) 492-7335	MNBB	6115	6113
Management Support Staff				
Director, Larry P. Conper	(301) 492-8013	MNBB	6604	6113

Division of Contracts & Property Management

Director, Edward L. Halman	(301) 492-4347	PHIL	P-1112	P-1114
Deputy Director, Timothy F. Hagan	(301) 492-4347	PHIL	P-1120	P-1114
Policy Branch				
Chief, William H. Foster	(301) 492-7348	PHIL	P-1122	P-1118
Contract Administration Branch No. 1				
Chief, Mary Lynn Scott	(301) 492-4800	PHIL	P-900	P-902
Contract Administration Branch No. 2				
Chief, Mary Jo Mattia	(301) 492-7133	PHIL	P-904	P-902
Contract Negotiation Branch No. 1				
Chief, Elois Wiggins	(301) 492-4210	PHIL	P-1018	P-1020
Contract Negotiation Branch No. 2				
Chief, Mary H. Mace	(301) 492-4297	PHIL	P-1044	P-1042
Property, Procurement and Grants Branch				
Chief, Ronald D. Thompson	(301) 492-7054	PHIL	P-800	P-841
Facility Management Branch				
Chief, Louis G. Fisher	(301) 492-7227	PHIL	P-1100	P-1102

Division of Security

Director, Raymond J. Brady	(301) 492-4100	MNBB	8203	8106
Deputy Director, Richard A. Dopp	(301) 492-4100	MNBB	8205	8106
Personnel Security Branch				
Chief, James J. Dunleavy	(301) 492-7343	MNBB	8105	8106
Facility Security Branch				
Chief, David A. Dittreier	(301) 492-5089	MNBB	8604	8106
Information Security Branch				
Chief, A. Lynn Silvious	(301) 504-2214	OWFN	2 D17	2 D15

	PHONE	BLDG	ROOM	MAIL
Division of Freedom of Information & Publications Services				
Director, Donnie H. Grimsley	(301) 492-7211	PHIL	P-370A	P-370
Freedom of Info/LPDR Branch				
Chief, Robert C. Hardzog	(301) 492-8133	PHIL	P-378C	P-378
LPDR Program Director, Jona L. Souder	(301) 492-4344	PHIL	P-366	P-378
Regulatory Publications Branch				
Chief, David L. Meyer	(301) 492-7086	PHIL	P-225	P-223
Printing, Audiovisual & Mail Services Branch				
Chief, John D. Phillips	(301) 492-8205	PHIL	P-200	P-203

OFFICE OF INFORMATION RESOURCES MANAGEMENT

Director, Gerald F. Cranford (IRM)	(301) 492-7585	MNBB	6700	6219
Strategic Planning and Technical Advisory Staff				
Director, Francine F. Goldberg	(301) 492-7216	MNBB	6704	6219
Resources and Program Evaluation Staff				
Director, John C. Harves	(301) 492-7431	MNBB	4104	4100

Division of Computer & Telecommunications Services

Director, Pamela G. Kruzic	(301) 492-7575	PHIL	P-700B	P-700
Deputy Director, Charles E. Fitzgerald	(301) 492-8322	PHIL	P-700C	P-700
Telecommunications Branch				
Chief, Thomas B. Kellam	(301) 492-8000	PHIL	P-612A	P-612
Systems Development Branch				
Chief, David S. Drapkin	(301) 492-4978	PHIL	P-712B	P-712
Office Automation & Network Development Branch				
Chief, Guy G. Wright III	(301) 492-7864	PHIL	P-538	P-530

Division of Information Support Services

Director, George H. Messenger	(301) 492-9863	MNBB	7719	7717
Deputy Director, John C. Voglewede	(301) 492-4534	MNBB	7105	7717
Information & Records Management Branch				
Chief, Brenda J. Shelton	(301) 492-8132	MNBB	7714	7714
Document Management Branch				
Acting Chief, Karen M. Vanduser	(301) 492-8018	MNBB	7103	7717
Information Technology Services Branch				
Chief, David J. Diehl	(301) 492-4162	MNBB	7117	7602

OFFICE FOR ANALYSIS AND EVALUATION OF OPERATIONAL DATA

Director, Edward L. Jordan (AEOD)	(301) 492-4848	MNBB	3700	3701
Deputy Director, Dr. Denwood F. Ross	(301) 492-7361	MNBB	3217	3701
Division of Operational Assessment				
Director, R. Lee Spessard	(301) 492-8577	MNBB	3708	3701

	PHONE	BLDG	ROOM	MAIL
Technical Asst., Steven A. Arndt	(301) 492-9004	MNBB	3716	3701
Incident Response Branch				
Chief, Vacant	(301) 492-4193	MNBB	3203	3206
Diagnostic Evaluation & Incident Investigation Branch				
Chief, Stuart D. Rubin	(301) 492-4147	MNBB	4600	4106
Technical Training Center				
Director, Kenneth A. Raglin	856-6500	AEOD		TTC
Division of Safety Programs				
Director, Thomas M. Novak	(301) 492-4484	MNBB	9604	9112
Senior Technical Advisor, Victor Benaroya	(301) 492-2484	MNBB	9107	9112
Reactor Operations Analysis Branch				
Chief, Jack E. Rosenthal	(301) 492-4440	MNBB	9718	9715
Trends & Patterns Analysis Branch				
Chief, Patrick W. Baranowsky	(301) 492-4480	MNBB	9602	9112
Nonreactor Assessment Staff				
Chief, Kathleen M. Black	(301) 492-4495	MNBB	9207-A	3701

OFFICE OF SMALL AND DISADVANTAGED BUSINESS UTILIZATION & CIVIL RIGHTS

Director, William B. Kerr (SDBU/CR)	(301) 492-4665	MNBB	7700	7217
Small & Disadvantaged Business Utilization Program				
Manager, Harris E. Coleman	(301) 492-4667	MNBB	7215	7217
Civil Rights Program Manager, Edward E. Tucker	(301) 492-7106	MNBB	7207	7217
Federal Women's Program Manager				
Era L. Marshall	(301) 492-7082	MNBB	7211	7217

OFFICE OF PERSONNEL

Director, Paul E. Bird (OP)	(301) 492-4661	WDMT	W-500	W-502
Deputy Director, James F. McDermott	(301) 492-4661	WDMT	W-503	W-502
Associate Director for Employee Development and Training, Peter J. Goldman	(301) 492-4661	WDMT	W-504	W-502
Financial & Administrative Resources Manager				
Nicholas Monaco, Jr.	(301) 492-9600	WDMT	W-506	W-502
Agency Safety & Health				
Manager, Banks G. Mitchum	(301) 492-7934	WDMT	W-402	W-502
Employee Assistance Program				
Manager, Patricia S. Kaplan	(301) 492-4639	WDMT	W-519	W-502
Assistant for Minority Recruitment & Career Development, Barbara D. Williams	(301) 492-4242	WDMT	W-508	W-502
Employment & Staffing Programs				
Chief, Jacqueline F. Jackson	(301) 492-8235	WDMT	W-452	W-468

	PHONE	BLDG	ROOM	MAIL
Organizational Development & Training				
Chief, Eileen B. Mason	(301) 492-7400	WDMT	W-318	W-316
Office Management Support				
Chief, Mary C. Larson	(301) 492-4812	WDMT	W-511	W-502
Executive & Operational Support				
Chief, Carolyn J. Swanson	(301) 492-8260	WDMT	W-408	W-468
Policy and Labor Relations				
Chief, Michael J. Fox	(301) 492-9500	WDMT	W-514	W-502
Recruitment, Incentive & Benefits Programs				
Chief, Janice M. Clemens	(301) 492-8260	WDMT	W-468	W-502
Workforce & Organization Analysis				
Chief, James E. Horn	(301) 492-8275	WDMT	W-418	W-416
Human Resources Information Systems				
Manager, Robert E. Loach	(301) 492-5057	WDMT	W-550	W-502

OFFICE OF NUCLEAR MATERIAL SAFETY & SAFEGUARDS

Director, Robert M. Bernero (NMSS)	(301) 504-3352	OWFN	6 D1	6 E6
Deputy Director, Guy A. Arlotto	(301) 504-3326	OWFN	6 D5	6 E6

Program Management, Policy Development & Analysis Staff

Vacant	(301) 504-3324	OWFN	6 E19	6 E6
Program Analysis Branch				
Chief, Peter W. McLaughlin	(301) 504-3322	OWFN	6 E17	6 E6
Program Implementation Branch				
Chief, George G. Beveridge	(301) 504-3320	OWFN	6 E3	6 E6
Special Issues Group				
Acting Director, Abraham Eiss	(301) 504-2187	OWFN	6 E5	6 E6
Director, Willard B. Brown	(301) 504-2654	OWFN	6 E1	6 E6

Division of Industrial & Medical Nuclear Safety

Director, Richard E. Cunningham	(301) 504-3426	OWFN	6 H1	6 H3
Deputy Director, John T. Greeves	(301) 504-3334	OWFN	6 H4	6 H3
Operations Branch				
Chief, Charles J. Haughney	(301) 504-3328	OWFN	6 D23	6 H3
Medical & Comm'l Use Safety Branch				
Chief, John E. Glenn	(301) 504-3418	OWFN	6 H24	6 H3
Fuel Cycle Safety Branch				
Chief, John W. N. Hickey	(301) 504-3425	OWFN	6 H6	6 H3

Division of High Level Waste Management

Director, B. Joe Youngblood	(301) 504-3404	OWFN	4 H1	4 H3
Deputy Director, John J. Linehan	(301) 504-3406	OWFN	4 H3	4 H3
Geology & Engineering Branch				
Chief, Ronald L. Ballard	(301) 504-3394	OWFN	4 H8	4 H3

	PHONE	BLDG	ROOM	MAIL
Repository Licensing & Quality Assurance Acting Directorate, Joseph J. Holonich	(301) 504-3387	OWFN	4 D19	4 H3
Hydrology & Systems Performance Branch Chief, Margaret Federline	(301) 504-3396	OWFN	4 H8	4 H3
Division of Safeguards & Transportation				
Director, Robert F. Burnett	(301) 504-3365	OWFN	4 E1	4 E4
Deputy Director, Elizabeth Q. Ten Eyck	(301) 504-3363		4 E3	4 E4
Domestic Safeguards Branch Chief, Theodore Sherr	(301) 504-3371	OWFN	4 E7	4 E4
Transportation Branch Chief, Charles E. MacDonald	(301) 504-2489	OWFN	4 D3	4 E4
International Safeguards Branch Chief, Charles N. Smith	(301) 504-3497	OWFN	3 D3	4 E4
Division of Low Level Waste Management & Decommissioning				
Director, Richard L. Bangart	(301) 504-3340	OWFN	5 E1	5 E2
Deputy Director, William E. Brach	(301) 504-3342	OWFN	5E-3	5 E2
Decommissioning & Regulatory Issues Branch Chief, John H. Austin	(301) 504-3435	OWFN	5 E23	5 E2
Uranium Recovery Branch Chief, John J. Surmeier	(301) 504-3441	OWFN	5 D3	5 32
Low-Level Waste Management Branch Chief, Paul H. Lohaus	(301) 504-3432	OWFN	5 E5	5 E2

OFFICE OF STATE PROGRAMS

Director, Carlton C. Kammerer (OSP)	(301) 504-2321	OWFN	3 D21	3 D23
State, Local, and Indian Relations Asst. Director, Frederick Combs	(301) 504-2325	OWFN	3 D13	3 D23
State Agreement Program Asst. Director, Vandy L. Miller	(301) 504-2326	OWFN	3 H20	3 D23
Federal Liaison, Maria E. Lopez-Otin	(301) 504-2598	OWFN	3 H23	3 D23

OFFICE OF NUCLEAR REACTOR REGULATION

Director, Dr. Thomas E. Murley (NRR)	(301) 504-1271	OWFN	12 D1	12 G18
Deputy Director, Frank J. Miraglia Jr	(301) 504-1272	OWFN	12 D7	12 G18
Program Management, Policy Development and Analysis				
Staff Director, Frank P. Gillespie	(301) 504-1275	OWFN	12 E21	12 G18
Planning, Program & Management Support Branch Chief, Richard H. Wessman	(301) 504-1202	OWFN	12 H1	12 H3
Policy Development & Technical Support Branch Chief, Anthony T. Gody Sr.	(301) 504-1257	OWFN	12 E1	12 E4

	PHONE	BLDG	ROOM	MAIL
Inspection and Licensing Program Branch Acting Chief, Anthony T. Gody Jr.	(301) 504-1243	OWFN	12 D21	12 D22
Associate Director for Projects (ADPR)				
Associate Director, James G. Partlow	(301) 492-1284	OWFN	12 D9	12 G18
Division of Reactor Projects I/II (DRPE)				
Director, Steven A. Varga	(301) 504-1403	OWFN	14 E1	14 E4
Assistant Director for Region I Reactors (ADR1)				
Asst. Director, Jose A. Calvo	(301) 504-1404	OWFN	14 A4	14 A2
Project Directorate I-1, Robert A. Capra	(301) 504-1416	OWFN	14 E11	14 B2
Project Directorate I-2, Charles L. Miller	(301) 504-1430	OWFN	14 E19	14 B2
Project Directorate I-3, Walter R. Butler	(301) 504-1433	OWFN	14 D3	14 D1
Project Directorate I-4, John F. Stolz	(301) 504-2040	OWFN	14 D7	14 C7
Assistant Director for Region II Reactors (ADR2)				
Asst. Director, Gus C. Lainas	(301) 504-1453	OWFN	14 H1	14 H3
Project Directorate II-1, Elinor G. Adensam	(301) 504-1466	OWFN	14 H12	14 B20
Project Directorate II-2, Herbert H. Berkow	(301) 504-1485	OWFN	14 H20	14 H22
Project Directorate II-3, David B. Matthews	(301) 504-1490	OWFN	14 D19	14 H25
Project Directorates II-4, Frederick J. Hebdon	(301) 504-2024	OWFN	14 H14	14 B21
Division of Reactor Project -III, IV, V, (DRPW)				
Director, Bruce A. Boger	(301) 504-1354	OWFN	13 E1	13 E4
Assistant Director for Region III Reactors (ADR3)				
Asst. Director, John Zwolinski	(301) 504-1335	OWFN	13 H24	13 H24
Project Directorate III-1, Ledyard B. Marsh	(301) 504-1340	OWFN	13 D17	13 D18
Project Directorate III-2, Richard J. Barrett	(301) 504-1395	OWFN	13 D3	13 D1
Project Directorate III-3, John N. Hannon	(301) 504-1389	OWFN	13 E19	13 E21
Assistant Director for Regions IV & V Reactors (ADR4-5)				
Asst. Director, Martin J. Virgilio	(301) 504-1353	OWFN	13 E3	13 E4
Project Directorate IV-1, John T. Larkins	(301) 504-1302	OWFN	13 H1	13 H3
Project Directorate IV-2, Suzanne C. Black	(301) 504-1318	OWFN	13 H14	13 H15
Project Director V, Theodore R. Quay	(301) 504-1372	OWFN	13 E17	13 E16
Division of Advanced Reactors & Special Projects (DAR)				
Director, Dennis M. Crutchfield	(301) 504-1199	OWFN	11 H20	11 H21
Deputy Director, William D. Travers	(301) 504-1117	OWFN	11 H16	11 H21
Standardization Project Directorate, Chief, Robert C. Pierson	(301) 504-1118	OWFN	11 H1	11 H3

	PHONE	BLDG	ROOM	MAIL
Non-Power Reactors, Decommissioning & Environmental Projects Directorate,				
Chief, Seymour H. Weiss	(301) 504-2170	OWFN	11 H10	11 B20
License Renewal Project Directorate,				
Chief, John W. Craig	(301) 504-1183	OWFN	11 D3	11 F23
Advanced Reactors Project Directorate,				
Chief, James E. Dyer	(301) 504-1111	OWFN	11 D21	11 D23
Associate Director for Inspection and Technical Assessment (ADT)				
Associate Director, William T. Russell	(301) 504-1274	OWFN	12 E23	12 G18
Division of Operational Events Assessment (DOEA)				
Director, Charles E. Rossi	(301) 504-1163	OWFN	11 E1	11 E4
Events Assessment Branch				
Chief, Alfred Chaffee	(301) 504-1168	OWFN	11 E11	11 A1
Generic Communications Branch				
Chief, Carl H. Berlinger	(301) 504-2837	OWFN	8 D19	8 D22
Technical Specifications Branch				
Chief, Christopher I. Grimer	(301) 504-1161	OWFN	11 E21	11 E22
Division of Engineering Technology (DET)				
Director, James E. Richardson	(301) 504-2722	OWFN	7 D25	7 D26
Deputy Director, Boen-Dar (B.D.) Liaw	(301) 504-3298	OWFN	7 D23	7 D26
Materials and Chemical Engineering Branch				
Acting Chief, James T. Wiggins	(301) 504-2795	OWFN	7 D3	7 D4
Mechanical Engineering Branch				
Chief, James A. Norberg	(301) 504-3288	OWFN	7 E21	7 D2
Structural and Geosciences Branch				
Chief, Goutam Bagchi	(301) 504-2733	OWFN	7 H16	7 H15
Division of Systems Technology (DST)				
Director, Ashok C. Thadani	(301) 504-2884	OWFN	8 E1	8 E2
Deputy Director, Gary M. Holahan	(301) 504-3228	OWFN	8 E3	8 E2
Instrumentation & Control Systems Branch				
Chief, Scott Newberry	(301) 504-2821	OWFN	8 H1	8 H3
Electrical Systems Branch				
Chief, Faust Rosa	(301) 504-2774	OWFN	7 E1	7 E4
Plant Systems Branch				
Chief, Conrad E. McCracken	(301) 504-2873	OWFN	8 D3	8 D1
Reactor Systems Branch				
Chief, Robert C. Jones	(301) 504-2895	OWFN	8 E21	8 E25
Division of Reactor Inspection and Safeguards (DRIS)				
Director, Brian K. Grimes	(301) 504-2903	OWFN	9 E1	9 A2

	PHONE	BLDG	ROOM	MAIL
Deputy Director, Vacant	(301) 504-2969	OWFN	9 E3	9 A2
Vendor Inspection Branch				
Chief, Leif J. Norrholm	(301) 504-2961	OWFN	9 D3	9 D4
Safeguards Branch				
Chief, Phillip F. McKee	(301) 504-2933	OWFN	9 D25	9 D24
Special Inspection Branch				
Chief, Eugene V. Imbro	(301) 504-2967	OWFN	9E7	9 A1

Division of Radiation Protection and Emergency Preparedness (DREP)

Director, Frank J. Congel	(301) 504-1088	OWFN	10 E1	10 E2
Deputy Director, Edward J. Butcher	(301) 504-1088	OWFN	10 E13	9 D21
Emergency Preparedness Branch				
Chief, Robert A. Erickson	(301) 504-3924	OWFN	9 H16	9 H15
Risk Applications Branch				
Chief, William D. Beckner	(301) 504-1089	OWFN	10 E7	10 E4
Radiation Protection Branch				
Chief, Lemoine Cunningham	(301) 504-1086	OWFN	10 D3	10 D4

Division of Licensee Performance and Quality Evaluation (DLPQ)

Director, Jack W. Roe	(301) 504-1094	OWFN	10 H1	10 H5
Deputy Director, Cecil O. Thomas	(301) 504-2548	OWFN	10 H2	10 H5
Performance and Quality Evaluation Branch (LPEB)				
Chief, Gary G. Zech	(301) 504-1017	OWFN	10 H6	10 A19
Human Factors Assessment Branch				
Chief, Jarek S. Wermiel	(301) 504-2160	OWFN	10 H20	10 D24
Operator Licensing Branch	(301) 504-1031	OWFN	10 D19	10 D22
Chief, Robert M. Gallo	(301) 504-1031	OWFN	10 D19	10 D22

OFFICE OF NUCLEAR REGULATORY RESEARCH

Director, Eric S. Beckjord (RES)	(301) 492-3700	NL/S	NLS154	NLS007
Deputy Director for Research,				
Themis P. Speis	(301) 492-3710	NL/S	NLS156	NLS007
Deputy Director for Generic Issues & Rulemaking				
Clemens J. Heltemcs, Jr.	(301) 492-3720	NL/S	NLS160	NL/007
Program Management, Policy Development, & Analysis Staff				
Director, Alois J. Burda	(301) 492-3714	NL/S	NLS162	NLS007

Division of Engineering

Director, Lawrence C. Shao	(301) 492-3800	NL/S	NLS254	NLS007
Deputy Director, Robert J. Bosnak	(301) 492-3850	NL/S	NLS256	NLS007
Materials Engineering Branch				
Chief, Charles Z. Serpan, Jr.	(301) 492-3835	NL/S	NLS222	NS217C

	PHONE	BLDG	ROOM	MAIL
Electrical & Mechanical Engineering Branch				
Chief, Milton Vagins	(301) 492-3840	NL/S	NLS218	NS217B
Structural & Seismic Engineering Branch				
Chief, Andrew J. Murphy	(301) 492-3860	NL/S	NLS216	NS217A
Division of Safety Issue Resolution				
Director, Warren Minners	(301) 492-3900	NL/S	NLS36C	NLS007
Deputy Director, Thomas L. King	(301) 492-3980	NL/S	NLS358	NLS007
Reactor and Plant Safety Issues Branch				
Chief, Karl Kniel	(301) 492-3950	NL/S	NLS316	NLS314
Severe Accident Issues Branch				
Chief, Charles E. Ader	(301) 492-3975	NL/S	NLS322	NLS324
Engineering Issues Branch				
Chief, Robert L. Baer	(301) 492-3930	NL/S	NLS304	NLS302
Probabilistic Risk Analysis Branch				
Chief, Mark A. Cunningham	(301) 492-3965	NL/S	NLS356	NLS351
Division of Systems Research				
Director, Brian W. Sheron	(301) 492-3500	NL/N	NLN369	NLS007
Deputy Director, Joseph A. Murphy	(301) 492-3510	NL/N	NLN370	NLS007
Accident Evaluation Branch				
Chief, Farouk Eltawila	(301) 492-3525	NL/N	NLN349	NLN344
Reactor and Plant Systems Branch				
Chief, Louis M. Shotkin	(301) 492-3530	NL/N	NLN354	NLN353
Human Factors Branch				
Chief, Franklin D. Coffman, Jr	(301) 492-3520	NLN	NLN322	NLN316
Advanced Reactors Branch				
Chief, Dr. Zoltan R. Rosztoczy	(301) 492-3765	NL/S	NLS166	NLS169
Division of Regulatory Applications				
Director, Dr. Bill M. Morris	(301) 492-3750	NL/S	NLS116	NLS007
Deputy Director, Dr. Frank A. Costanzi	(301) 492-3760	NL/S	NLS124	NLS007
Regulation Development Branch				
Chief, Dr. Sher Bahadur	(301) 492-3775	NL/S	NLS126	NLS129
Radiation Protection & Health Effects Branch				
Chief, Dr. Donald A. Cool	(301) 492-3785	NL/S	NLS136	NLS139
Waste Management Branch				
Chief, Melvin Siberberg	(301) 492-3810	NL/S	NLS258	NLS260

REGION I

U S Nuclear Regulatory Commission
 Regional Administrator, Region I
 475 Allendale Road
 King of Prussia, Pennsylvania 19406

Note: To Convert FTS Numbers With the Digits 346 to Commercial or FTS Off-Net Routing, Dial
 215-337-5XXX

Switchboard Operator
 Commercial Number 215-337-5000
 F T S Number 8- 346-5000
 Switchboard Hours 7:30-4:15 Monday thru Friday

Regional Administrator, Thomas T. Martin	346-5299	RI
Deputy Regional Administrator, William F. Kane	346-5340	RI
Regional Counsel, Karla D. Smith	346-5301	RI
Enforcement Officer, Daniel J. Holody, Jr.	346-5312	RI

Office of Investigations, Field Office

Director, Barry R. Letts	346-5243	RI
--------------------------------	----------	----

Division of Reactor Projects

Director, Charles W. Hehl	346-5229	RI
Deputy Director, James T. Wiggins	346-5126	RI

Project Branch #1

Chief, Curtis J. Cowgill, III	346-5233	RI
-------------------------------------	----------	----

Project Branch #2

Special Inspection Branch

Chief, Allen R. Blough	346-5224	RI
------------------------------	----------	----

Project Branch #3

Chief, James C. Linville	346-5129	RI
--------------------------------	----------	----

Project Branch #4

Chief, Edward C. Wenzinger	346-5225	RI
----------------------------------	----------	----

Technical Support Staff

Chief, Glenn J. Meyer	346-5234	RI
-----------------------------	----------	----

Division of Reactor Safety

Director, M. Wayne Hodges	346-5359	RI
---------------------------------	----------	----

Deputy Director, Wayne D. Lanning	346-5080	RI
---	----------	----

Operations Branch

Chief, Lee H. Bettenhausen	346-5291	RI
----------------------------------	----------	----

Engineering Branch

Chief, Jacque P. Durr	346-5282	RI
-----------------------------	----------	----

Division of Radiation Safety and Safeguards

Director, Malcolm R. Knapp	346-5283	RI
----------------------------------	----------	----

	PHONE	REGION
Deputy Director, Richard W. Cooper II	346-5281	RI
Facilities Radio, Safety & Safeguards Branch		
Chief, James H. Joyner	346-5370	RI
Nuclear Materials Safety Branch		
Chief, Ronald R. Bellamy	346-5200	RI
Division of Resource Management & Administration		
Director, John J. McOscar	346-5310	RI
Resource Management Branch		
Chief, Robert J. Gross	346-5350	RI
Administrative Management Branch		
Chief, Thomas L. Harrison	346-5270	RI
Personnel and Training Staff		
Personnel Officer, Leonard H. Carsley	346-5352	RI
State and Government Affairs		
State Liaison Officer		
Marie T. Miller	346-5246	RI
State Agreements Officer		
John R. McGrath	346-5216	RI
Public Affairs Officer		
Karl Abraham	346-5330	RI
Field Public Affairs Officer		
Diane P. Screnci	346-5330	RI

REGION II

U S Nuclear Regulatory Commission
Regional Administrator, Region II
101 Marietta Street, N. W., Suite 2900
Atlanta, Georgia 30323

Note: To Convert FTS Numbers With the Digits 841 to Commercial or FTS Off-Net Routing, Dial
404-331-XXXX

Switchboard Operator		
Commercial Number 404-331-4503		
F T S Number 8-841-4503		
Switchboard Hours 7:30-4:15 Monday thru Friday		
Regional Administrator, Stewart D. Ebnetter	841-5500	RII
Deputy Regional Administrator, James L. Milhoan	841-5610	RII
Regional Counsel, Carolyn F. Evans	841-5611	RII
Enforcement and Investigation Coordination Staff		
Director, George R. Jenkins	841-5505	RII
Division of Resource Management & Administration		
Director, Richard J. Maley	841-6470	RII
Administrative Management Branch		
Chief, Peggy R. Shaw	841-0427	RII

	PHONE	REGION
Resource Management Branch		
Chief, Jeffrey B. Lankford	841-5502	RII
Regional Personnel Officer		
Alma C. Harper	841-4177	RII
Division of Reactor Projects		
Director, Luis A. Reyes	841-5179	RII
Deputy Director, Jon R. Johnson	841-5623	RII
Project Branch		
Chief, David M. Verrelli	841-5535	RII
Project Branch #2		
Chief, Marvin V. Sinkule	841-5506	RII
Project Branch #3		
Chief, Alan R. Herdt	841-5583	RII
Projects Branch #4		
Chief, Bruce A. Wilson	841-5526	RII
Technical Support Staff		
Linda J. Watson	841-5097	RII
Division of Reactor Safety		
Director, Albert F. Gibson	841-5680	RII
Deputy Director, Ellis W. Merschoff	841-5540	RII
Engineering Branch		
Chief, Caudle A. Julian	841-5585	RII
Operations Branch		
Chief, Thomas A. Peebles	841-5541	RII
Division of Radiation Safety and Safeguards		
Director, J. Philip Stohr	841-5549	RII
Deputy Director, Bruce A. Mallett	841-5514	RII
Radiological Prot. & Emerg. Preparedness Branch		
Chief, William E. Cline	841-0346	RII
Nuclear Materials Safety and Safeguards Branch		
Chief, Douglas M. Collins	841-5586	RII
Regional State Liaison Officer, Robert Trojanowski	841-5597	RII
Agreements Officer, Richard L. Woodruff	841-5553	RII
Senior Public Affairs Officer, Kenneth M. Clark	841-5503	RII
Office of Investigations, Field Office		
Director, James Y. Vorse	841-6502	RII

REGION III

U S Nuclear Regulatory Commission
Regional Administrator, Region III
799 Roosevelt Road
Glen Ellyn, Illinois 60137

Note: To Convert FTS Numbers With the Digits 388 to Commercial or FTS Off-Net Routing, Dial 708-790-XXXX

	PHONE	REGION
Switchboard Operator		
Commercial Number 708-790-5500		
F T S Number 8-388-5500		
Switchboard Hours 7:00-4:45 Monday thru Friday		
Regional Administrator, A. Bert Davis	388-5681	RIII
Deputy Regional Administrator, Carl J. Paperiello	388-5517	RIII
Regional Counsel, Bruce A. Berson	388-5732	RIII
Enforcement & investigation Coordination		
Staff Director, Cynthia D. Pederson	388-5548	RIII
Public Affairs Officers		
R. Jan Strasma	388-5674	RIII
Russell J. Marabito	388-5667	RIII
Agreement State Programs		
Director, B. J. Holt	388-5624	RIII
State and Government Affairs		
Director, Roland Lickus	388-5666	RIII
Office of Investigations, Field Office		
Director, Eugene T. Pawlik	388-5686	RIII
Division of Reactor Projects		
Director, Edward G. Greenman	388-5518	RIII
Deputy Director, William L. Forney	388-5590	RIII
Projects Branch # 1		
Chief, Brent Clayton	388-5574	RIII
Projects Branch # 2		
Chief, W. D. Shafer	388-5656	RIII
Projects Branch # 3		
Chief, Richard C. Knop	388-5547	RIII
Technical Support Staff		
Chief, Robert A. Hasse	388-5595	RIII
Division of Reactor Safety		
Director, Hubert J. Miller	388-5788	RIII
Deputy Director, Thomas O. Martin	388-5603	RIII
Operations Branch		
Chief, Geoffrey C. Wright	388-5695	RIII
Engineering Branch		
Chief, Mark Ring	388-5602	RIII
Division of Radiation Safety and Safeguards		
Director, Charles E. Norelius	388-5510	RIII
Deputy Director, W. L. Axelson	388-5631	RIII
Emergency Preparedness & Radiological Protection Branch,		
Chief, L. Robert Greger	388-5644	RIII
Nuclear Materials Safety & Safeguards Branch		
Chief, John A. Grobe	388-5612	RIII
Division of Resource Management & Administration		

	PHONE	REGION
Director, Irene Little	388-5673	RIII
Administrative Management Branch		
Chief, Helen Pappas	388-5511	RIII
Personnel Staff		
Cynthia Marcy	388-5751	RIII
Resource Management Branch		
Chief, Martin J. Kerlin	388-5760	RIII

REGION IV

U S Nuclear Regulatory Commission
Regional Administrator, Region IV
Parkway Central Plaza Building
611 Ryan Plaza Drive, Suite 400
Arlington, Texas 76011-4085

Note: To Convert FTS Numbers With the Digits 728 to Commercial or FTS Off-Net Routing, Dial 817-860-XXXX

Switchboard Operator		
Commercial Number 817-860-8100		
F T S Number 8-728-100		
Switchboard Hours 7:45-5:00 Monday thru Friday		
Regional Administrator, Robert D. Martin	728-8225	RIV
Deputy Regional Administrator, John M. Montgomery	728-8226	RIV
Regional Counsel		
William L. Brown	728-8271	RIV
Enforcement Officer		
Gary F. Sanborn	728-8222	RIV
State Agreement Office		
Robert J. Doda	728-8139	RIV
State Liaison Officer		
Charles A. Hackney	728-8267	RIV
Public Affairs Officer		
Joseph T. Gilliland	728-8128	RIV
Division of Resource Management & Administration		
Director, George G. (Greg) Benoit	728-8108	RIV
Personnel Officer		
Karen E. League	728-8281	RIV
Resource Management Section		
Chief, Dolores M. Meyer	728-8117	RIV
Administrative Management Section		
Chief, Linda S. Ousley	728-8219	RIV
Data Management Section		
Chief, W. Jody Talbot	728-8256	RIV
Division of Reactor Projects		
Director, A. Bill Beach	728-8223	RIV

	PHONE	REGION
Reactor Projects Section C Chief, Phillip H. Harrell	728-8250	RIV
Reactor Projects Section D Chief, Arthur T. Howell, III	728-8287	RIV
Division of Reactor Safety		
Director, Samuel J. Griffin	728-8183	RIV
Deputy Director, Dwight D. Chamberlain	728-8249	RIV
Plant Systems Section Chief, Thomas F. Westerman	728-8145	RIV
Materials & Quality Programs Section Chief, Ian Barnes	728-8176	RIV
Test Programs Section Chief, James E. Gagliardo	728-8270	RIV
Operational Programs Section Chief, James E. Gagliardo	728-8270	RIV
Operator Licensing Section Chief, John L. Pellet	728-8159	RIV
Division of Radiation Safety & Safeguards		
Director, Leonard Joe Callan	728-8106	RIV
Deputy Director, Johns P. Jaudon	728-8140	RIV
Nuclear Materials Licensing Section Chief, William L. Fisher	728-8215	RIV
Nuclear Materials Inspection Section Chief, Charles L. Cain	728-8186	RIV
Facilities Inspection Programs Section Chief, Blaine Murray	728-8126	RIV
Office of Investigations, Field Office		
Director, E. Len Williamson	728-8115	RIV
Uranium Recovery Field Office		
Mailing Address		
U S Nuclear Regulatory Commission Region IV, Uranium Recovery Field Office Box 25325 Denver, Co 80225		
Street Address		
U S Nuclear Regulatory Commission Region IV, Uranium Recovery Field Office 730 Simms Street, Suite 100a Golden, Colorado 80401		
Commercial Number 303-231-5800		
F T S Number 554-5800		
Director, Ramon E. Hall	554-5800	RIV
Deputy Director, Edward F. Hawkins	554-5800	RIV

REGION V

U S Nuclear Regulatory Commission
 Regional Administrator, Region V
 1450 Maria Lane, Suite 210
 Walnut Creek, California 94596

Note: To Convert FTS Numbers With the Digits 448 to Commercial or FTS Off-Net Routing, Dial
 510-975-XXXX

Switchboard Operator
 Commercial Number 510-975-0200
 F T S Number 44-80200
 Switchboard Hours 7:30-4:15 Monday thru Friday

Regional Administrator, John B. Martin	448-0335	RV
Deputy Regional Administrator, Bobby Faulkenberry	448-0338	RV
Regional Counsel		
Michael Blume	448-0344	RV
Enforcement Officer		
F. Randall Huey	448-0342	RV
Office of Investigations, Field Office		
Director, William McNulty	448-0334	RV
Division of Reactor Safety and Projects		
Director, Roy Zimmerman	448-0280	RV
Deputy Director, Kenneth Perkins	448-0283	RV
Reactor Projects Branch		
Stuart A. Richards	448-0287	RV
Reactor Safety Branch		
Chief, Dennis Kirsch	448-0290	RV
Division of Radiation Safety & Safeguards		
Director, Ross A. Scarano	448-0216	RV
Deputy Director, Frank A. Wenslawski	448-0219	RV
Emer. Preparedness & Radiological Protection Br.		
Chief, Gregory Yuhas	448-0226	RV
Nuclear Materials Safety & Safeguards Branch		
Chief, Robert J. Pate	448-0246	RV
State Liaison Officer		
Dean Kunihiro	448-0225	RV
Health Physicist (State Agreement)		
Jack Hornor	448-0224	RV
Division of Resource Management & Administration		
Director, Kathleen Hamill	448-0258	RV
Resource Management Branch		
Chief, Edward Frigiliana	448-0270	RV
Administrative Management Branch		
Chief, Teresa L. McNally	448-0262	RV
Public Affairs Officer		
Gregory Cook	448-0254	RV

Don't Put Us on Hold!



Report directory
changes today

Employee Locator Notification – Form 15

NRC FORM 15 16-901 NRCM 0265 NRCM 0270		U.S. NUCLEAR REGULATORY COMMISSION		DATE	
EMPLOYEE LOCATOR NOTIFICATION				A. TYPE OF NOTIFICATION	
				NEW EMPLOYEE	HOME ADDRESS CHANGE
INSTRUCTIONS: To be completed by an employee entering on duty or when there is a change in any of the following information.				NAME CHANGE	PAYROLL INFO CHANGE
				MAIL STOP CHANGE	HOME PHONE CHANGE
				WORK PHONE CHANGE	
				1. NAME (Last, First, and Middle Initial) (Maiden)	
B. EMPLOYEE INFORMATION	3. ORGANIZATION (Office/Division/Branch)		4. BUILDING AND ROOM NO.	5. MAIL STOP	6. OFFICE TELEPHONE
	7. HOME ADDRESS (Number and Street)				8. HOME TELEPHONE (Include Area Code)
	9. CITY	10. STATE	11. ZIP CODE	12. COUNTY	
	C. PERSON TO BE NOTIFIED IN CASE OF EMERGENCY				
1. NAME		2. RELATION		3. TELEPHONE NUMBER(S) (Include Area Code)	
4. ADDRESS (Number and Street)		5. CITY		6. STATE	7. ZIP CODE
D. PAYROLL INFORMATION <small>(Complete this information ONLY if you want payroll information (e.g., W-2, NRC Form 709, "Earnings and Leave Statement," etc.) sent to an address other than your home address above.)</small>					
1. ADDRESS (Number and Street or Post Office Box)		2. CITY		3. STATE	4. ZIP CODE
COMMENTS				COPY 1 – EMPLOYEE: SEND TO PAYROLL MNBB-11104	

This is a sample copy of the new, revised NRC Form 15. You need to fill one of these out each time there is a change in your information, either home information or at your office. In the event of any change, you will use this form. Form 15 has 4 copies; after you fill it out, you send each one to a specific location that is indicated on each copy:

- (1) Payroll
- (2) Telephone Operations
- (3) Personnel Operations
- (4) Document Control Center

It is your responsibility as an NRC employee to complete Form 15 when entering the agency as well as whenever any change occurs. Note: there is a new section on the right-hand side: **Type of Notification**. Check one or more of the appropriate boxes. Be sure you complete the form **exactly** as you would want it to appear in the NRC Telephone Directory (especially nicknames, hyphenated names, initials and titles). Be sure to press hard, you will be making four copies.

If you are already listed, and submitting a form for correction or changes, complete the form the exact way it appears in the directory. If you are reporting a name change, be sure to state how your name was previously listed.

It is the responsibility of the employee to detach the copies and mail them to the appropriate departments listed on each copy.

ALPHABETICAL

Alphabetical Listing

Name	Ext	Location	Room	Mail	Organization
- A -					
Abbate Claudia M	504-1281	OWFN	12 F7	12 E4	NRR/PTSB
Abbott Carol F	492-4044	MNBB	10710	10204	OC/PAB1
Abelson Harvey I	504-2881	OWFN	8 F5	8 E23	NRR/SRXB
Abraham Karl	313-5330	RGN-I			RI
Abramowitz Georgette	504-2160	OWFN	10 D24	10 D24	NRR/LHFB
Abrams Charlotte E	504-3403	OWFN	4 D19	4 H35	NMSS/HLWM
Abramson Lee R	492-3949	NL/S	NLS349	NLS372	RES/PRAB
Abraytis Jon A	388-5653	RGN-III			RIII
Abruscato Gisela	504-3453	OWFN	5 A20	4 H3	NMSS/HLHP
Abu-Eid Rateb (Boby)	504-3446	OWFN	5 D8	5 E2	NMSS/LLDR
Ack Greg	(316) 364-8653	RGN-I	See RI	Section	RES INSP
Acker Dyle G	448-0315	RGN-V			RV
Adams Alexander Jr	504-1127	OWFN	11 G10	11 B20	NRR/PDNP
Adams Kathleen M	492-8277	WDMT	W-440	W-450	OP/EOS
Adams Mary Thoma	504-2505	OWFN	5 D14	5 E2	NMSS/LLWB
Adams Sally A	504-1111	OWFN	11 H23	11 D23	NRR/PDAR
Addison Reginald E	504-2061	OWFN	P1 37	P1 37	ADM/PAMSB
Adensam Elinor G	504-1466	OWFN	14 H12	14 B20	NRR/PD2-1
Ader Charles E	492-3975	NL/S	NLS322	NLS324	RES/SAIB
Adkison Carol J	492-4982	MNBB	11211	11104	OC/GAB
Aggarwal Satish K	492-3829	NL/S	NLS235	NS217B	RES/EMEB
Ahmed Iqbal	504-3252	OWFN	8 H6	8 H3	NRR/SICB
Ahn Tae	504-2531	OWFN	4 H13	4 H3	NMSS/HLGE
Aiello Ronald F	841-5562	RGN-II			RII
Akstulewicz Francis M Jr	504-1136	OWFN	11 D19	11 F23	NRR/PDLR
Alam Rashida	492-4738	PHIL	P-600	P-600	IRM/ITSB
Albee Cynde M	841-2734	RGN-II			RII
Albert Ronald J	346-5268	RGN-I			RI
Albright Rita M	492-9811	MNBB	10109	10204	OC/PAB2
Alderman Herman	492-7750	PHIL	P-320	P-315	ACRS
Alexander Christine E	492-4241	MNBB	2101	2104	OP/MNBBSAT
Alexander Stephen D	504-2995	OWFN	9 C9	9 D4	NRR/RVIB
Alexion Thomas W	504-1326	OWFN	13 G16	13 H3	NRR/PD4-1
Allen Elmo	492-4467	EW/W	EW518	EW542	OIG
Allen Shirley L	(316) 364-8653	RGN-IV	See RI	Section	RES INSP
Allen Thaddeus	FTS 8 853-6513	C-TN			AEOD/TTC
Allenspach Frederick R	504-1039	OWFN	10 C21	10 A19	NRR/LPEB
Allison Dennis P	492-4148	MNBB	3213	3701	AEOD
Allsopp David K	504-3073	OWFN	12 C15	12 D22	NRR/ILPB
Alston Kevin E	492-4812	WDMT	W-511	W-502	OP/CSU
Altoft Lois E	492-4812	WDMT	W-511	W-502	OP/CSU
Altomare Phillip	504-3400	OWFN	4 H20	4 H3	NMSS/HLPD
Amato Charles G	346-5394	RGN-I			RI
Amenta Joyce A		IAEA			IAFA
Anand Raj K	504-1146	OWFN	11 C19	11 F23	NRR/PDLR

Alphabetical Listing

Name	Ext	Location	Room	Mail	Organization
Andersen James W	504-1437	OWFN	14 D8	14 C7	NRR/PD1-4
Anderson Clifford J	346-5376	RGN-I			RI
Anderson Donna M	388-5604	RGN-III			RIII
Anderson Gail G	(407) 464-7822	RGN-II	See RI	Section	RES INSP
Anderson Patricia D	504-3199	OWFN	14 G8	14 B20	NRR/PD2-1
Anderson Richard T	388-5686	RGN-III			RIII
Anderson Russell L	FTS 8 856-6500	C-TN			AEOD/TTC
Andre Keith	388-5688	RGN-III			RIII
Andrews Thomas H Jr	492-8578	MNBB	3301	3206	AEOD/IRB
Ang William	448-0298	RGN-V			RV
Anker Beverly F	492-4741	PHIL	P-908	P-902	ADM/CAB2
Antonescu Christina E	492-3824	NL/S	NLS233	NS217B	RES/EMEB
Architzel Ralph E	504-2804	OWFN	8 D17	8 D1	NRR/SPLB
Ariano Carole A	388-5592	RGN-III			RIII
Arildsen Jesse A	504-1026	OWFN	10 H19	10 D24	NRR/LHFB
Arlotto Guy A	504-3326	OWFN	6 D5	6 E6	NMSS/DO
Armenta Jonathan Jr	728-8260	RGN-IV			RIV
Armstrong Carroll A	346-5248	RGN-I			RI
Armstrong Gary L	504-1001	OWFN	P4-L	P4	ADM/PAMSB
Arndt Gunter	492-3814	NL/S	NLS208	NL217A	RES/SSEB
Arndt Steven A	492-9004	MNBB	3716	3701	AEOD/DOA
Arnold Shirley L	841-5606	RGN-II			RII
Aron Joan Dr	492-9001	MNBB	3207	3206	AEOD/IRB
Arredondo Sheri A	346-5342	RGN-I			RI
Arrighi Russell J	346-5132	RGN-I			RI
Asars Andra A	(203) 442-5357	RGN-I	See RI	Section	RES INSP
Ashar Hansraj G	504-2851	OWFN	7 H20	7 H15	NRR/ESGB
Ashe Frank S	504-2785	OWFN	7 F9	7 E4	NRR/SELB
Assa Ramin R	504-1362	OWFN	13 E8	13 E16	NRR/PD5
Astwood Heather M	504-3466	OWFN	5 H14A	5 E2	NMSS/LLDR
Athavale Shashikant V	504-2974	OWFN	9 F9	8 H7	NRR/DST
Attard Anthony C	504-2876	OWFN	8 F15	8 E23	NRR/SRXB
Au Markley L	492-3749	NL/S	NLS109	NLS129	RES/RDB
Augustino Carol L	504-1750	OWFN	17 F19	16 G15	OCM/IS
Auluck Rajender	504-1471	OWFN	14 H15	14 H22	NRR/PD2-2
Austin John H	504-2560	OWFN	5 E23	5 E2	NMSS/LLDR
Austin Tammy D	504-1395	OWFN	13 D6	13 D1	NRR/PD3-2
Axelson William L	388-5631	RGN-III			RIII
Ayres Robert L	504-3423	OWFN	6 H18	6 H3	NMSS/IMAB
Azua Ramon V	(402) 426-9611	RGN-IV	See RI	Section	RES INSP

- B -

Bachmann Richard G	504-1574	OWFN	15 H19	15 B18	OGC
Bachrach Suzanne L	492-7515	PHIL	P-1114	P-1118	ADM/PB
Bacon Deborah L	FTS 8 554-5800	RGN-IV	100		URFO
Badini James B	492-4138	MNBB	8714	8714	OC/PB
Badrian John H	492-7917	PHIL	P-514B	P-530	IRM/OANDB
Baer Edith	492-3963	NL/S	NLS363	NLS324	RES/SAIB
Baer Pamela S	492-5047	MNBB	11701	11041	OC/TMB
Baer Robert L	492-3930	NL/S	NLS304	NLS302	RES/EIB
Baer Ronald E	728-8234	RGN-IV			RIV
Bagchi Goutam	504-2733	OWFN	7 H16	7 H15	NRR/ESGB
Baggett Steven L	504-2542	OWFN	5 H24	6 H3	NMSS/SCDB
Bahadur Sher Dr	492-3775	NL/S	NLS126	NLS129	RES/RDB

Alphabetical Listing

Name	Ext	Location	Room	Mail	Organization
Bailey A Renea	504-2265	OWFN	2 B19	2 B7	ADM/FMB
Bailey Gladys J	504-1248	OWFN	P1 22	P1 37	IRM/IRMB
Bailey Henry A Jr	492-9006	MNBB	5217	5219	AEOD/DEIIB
Bailey Marissa	504-2181	OWFN	4 F17	4 E4	NMSS/SGTB
Bailey Ronald M	388-5184	RGN-III			RII
Bailey-Mahdi Deborah	492-4264	MNBB	10706	10204	OC/DBA
Baird J Byron Jr	(303) 785-2281	RGN-IV	See RI	Section	RES INSP
Bajwa Singh S	504-1231	OWFN	12 E9	12 E4	NRN/PTSB
Baker Edward III	504-2747	OWFN	7 H2	7 H5	OE
Baker Patricia A	504-1713	OWFN	17 H13	17 G21	EDO
Baker Rhonda W	492-9471	MNBB	11104	11104	OC/DAF
Baker Sherri L	(717) 456-7612	RGN-I	See RI	Section	RES INSP
Baldesi Thomas E	492-7121	PHIL	P-622D	F-612	IRM/TB
Baldwin Richard S	841-2694	RGN-II			RII
Ball Jay R	504-2975	OWFN	9 F11	9 A1	NRN/RSIB
Ballard Ronald L	504-3462	OWFN	4 H8	4 H3	NMSS/HLGE
Balmain Peter A	(404) 554-9901	RGN-II	See RI	Section	RES INSP
Balukjian Harry	504-2862	OWFN	8 C10	8 E23	NRN/SRXB
Banerjee Maitri	(609) 693-0702	RGN-I	See RI	Section	RES INSP
Bangart Richard L	504-3340	OWFN	5 E1	5 E2	NMSS/LLWM
Banic Merilee	504-2771	OWFN	7 D12	7 D4	NRN/EMCB
Banks Christine T	841-5238	RGN-II			RII
Banc Mahmooda	492-3925	NLS	NLS351	NLS372	RES/PRA8
Baranowsky Patrick W	492-4480	MNBB	9602	9112	AEOD/TPAB
Barbely Edith A	504-3441	OWFN	5 D13	5 E2	NMSS/LLUR
Barber Betsy S	504-2374	OWFN	3 A4	3 E4	OI
Barber G Scott	(717) 542-1621	RGN-I	See RI	Section	RES INSP
Barber George	504-1278	OWFN	12 E13	12 E4	NRN/PTSB
Barber Gloria J	841-0333	RGN-II			RII
Barber Hiawatha H	492-7670	MNBB	7209	7217	SDBU/CR
Barchi Thomas J	492-7301	EW/W	EW512A	EW542	OIG
Barham Tommie	492-9760	MNBB	8714	8714	OC/PB
Barkdoli Gail C	346-5319	RGN-I			RI
Barkley Richard S	346-5065	RGN-I			RI
Barnard Ethel M	492-7691	PHIL	P-319	P-315	ACRS
Barnes Carliss H	841-5557	RGN-II			RII
Barnes Cheryl L	504-1161	OWFN	11 E24	11 E22	NRN/OTSB
Barnes Ian	728-8176	RGN-IV			RIV
Barnes Janet C	841-6060	RGN-II			RII
Barnes Jessie W	504-2254	OWFN	2 D9	2 D15	ADM/INFOSEC
Barnett Kristen E	504-2635	OWFN	3 F21	4 E4	NMSS/SGIB
Barnett Leslie W	504-2900	OWFN	12 H20	12 H5	NRN/PMSB
Barnett Nina M	504-1318	OWFN	13 G10	13 H15	NRN/PD4-2
Barnhill Edith E	504-1004	OWFN	10 H5	10 H5	NRN/DLPQ
Barr Kenneth P	841-0342	RGN-II			RII
Barr Robert C	(503) 556-3751	RGN-V	See RI	Section	RES INSP
Barr Stephen T	(609) 935-3851	RGN-I	See RI	Section	RES INSP
Barrett Richard J	504-1395	OWFN	13 D3	13 D1	NRN/PD3-2
Barriga Eva C	448-0222	RGN-V			RV
Barrow David A	492-8308	PHIL	P-604	P-600	IRM/ITSB
Barry Eloise	504-1205	OWFN	P1 22	P1 37	IRM/IRMB
Barss Daniel M	504-2922	OWFN	9 H13	9 H15	NRN/PEPB
Barth Charles A	504-1589	OWFN	15 E18	15 B18	OGC
Bartlett Bruce	(314) 676-3181	RGN-III	See RI	Section	RES INSP

Alphabetical Listing

Name	Ext	Location	Room	Mail	Organization
Bartlett Charles B	492-3567	NL/N	NLN341	NLS007	RES/DSR
Bartlett Jeffrey L	504-1514	OWFN	15 B18	15 B18	OGC
Bartley Carolyn S	728-8275	RGN-IV			RIV
Bartley Jonathan H	841-3502	RGN-II			RII
Basdekas Demetrios L	492-3943	NL/S	NLS332	NLS314	RES/RPSIB
Basile Margaret Kim	492-8940	PHIL	P-190	P-160	IRM/IRMB
Bassett Craig H	841-5570	RGN-II			RII
Bassin Carolyn B	492-8526	WDMT	W-312	W-316	OP/ODT
Basu Sudhamay	492-3561	NL/N	NLN333	NLN344	RES/AEB
Bateman William H	504-1711	OWFN	17 H20	17 G21	EDO
Bates Andrew L Dr	504-1093	OWFN	16 H10	16 G15	SECY
Bates Eugene F	728-5233	RGN-IV			RIV
Bates Rachel M	504-3324	OWFN	6 E20	6 E6	NMSS/PMDA
Battige Charles K	504-2751	OWFN	7 B13	7 D4	NRN/DONRR
Baumann Kathy A	504-1166	OWFN	11 A4	11 A1	NRN/OEAB
Baunack Walter H	346-5175	RGN-I			RI
Baxter Valerie Y	388-5531	RGN-III			RIII
Bazin Joyce P	492-7182	PHIL	P-1000	P-1042	ADM/CNB2
Beach Arthur Bill	728-8223	RGN-IV			RIV
Beall James E	(412) 643-2000	RGN-I	See RI	Section	RES INSP
Beall Nancy S	492-9018	MNBB	10215	10204	OC/BOPS
Bearden William	(205) 729-6196	RGN-II	See RI	Section	RES INSP
Beardslee Cheryl	346-5264	RGN-I			RI
Beardsley Michelle R	346-6942	RGN-I			RI
Beasley Alothea R	841-5608	RGN-II			RII
Beatty John D	492-4164	PHIL	P-728C	P-712	IRM/SDB
Beaujean Paul	346-5095	RGN-I			RI
Beaulieu David	(717) 948-1165	RGN-I	See RI	Section	RES INSP
Beaumont Melody L	(315) 342-4041	RGN-I	See RI	Section	RES INSP
Beaumont Melody L	(315) 342-4917	RGN-I	See RI	Section	RES INSP
Bechhoefer Charles	492-7600	EW/W	E-413	EW-439	ASLBP
Beck Lori J	388-5540	RGN-III			RIII
Becker Audrey	(414) 755-2309	RGN-III	See R	Section	RES INSP
Becker Edythe L	504-1086	OWFN	10 D2	10 E2	NRN/DREP
Becker Joanna M	504-1740	OWFN	17 D11	15 B18	OGC
Beckjord Eric S	492-3700	NL/S	NLS154	NLS007	RES/DJ
Beckmann Angelina C	492-7225	MNBB	4503	4503	OC/LFDCB
Beckner William D Dr	504-1089	OWFN	10 E7	10 E4	NRN/PRAB
Beeson Juanita F	492-8926	PHIL	P-210	P-223	ADM/RPB
Beger Marshall	388-5152	RGN-III			RIII
Behbanani Ali	492-3536	NL/N	NLN302	NLN344	RES/AEB
Behe Katherine	492-3510	NL/N	NLN368	NLN368	RES/DSR
Beitler Wanda A	346-5238	RGN-I			RI
Belanger James L	388-5766	RGN-III			RIII
Belisle George A	841-4196	RGN-II			RII
Belke William L	504-2445	OWFN	4 H24	4 H3	NMSS/HLPD
Bell Irene	388-5658	RGN-III			RIII
Bell Jack M	504-1083	OWFN	10 F19	10 D4	NRN/PRPB
Bell John F	492-9561	PHIL	P-722E	P-712	IRM/SDB
Bell Larry	504-2171	OWFN	5 E15	5 E2	NMSS/LLDR
Bell Lillian B	504-2170	OWFN	11 B19	11 B20	NRN/PDNP
Bell Patricia A	(209) 748-2791	RGN-V	See RI	Section	RES INSP
Bell Ralph C	504-2061	OWFN	P1 37	P1 37	ADM/PAMSB
Bell Sharon A	492-4287	PHIL	P-1116	P-1114	ADM/DCPM

Alphabetical Listing

Name	Ext	Location	Rc 3m	Mail	Organization
Bell Stening Wilson	504-2617	OWFN	5 H22	6 H3	NMSS/SCDB
Bell T Larry	FTS 8 856-6524	C-TN			AEOD/TTC
Bell Will O	492-8127	PHIL	P-712A	P-712	IRM/SDB
Bellamy Ronald R Dr	346-5200	RGN-I			RI
Bellman Elaine	492-8506	MNBB	7717	7717	IRM/DISS
Beltracchi Leo	492-3549	NL/N	NLN315	NLN316	RES/HFB
Beltz Guy B	492-7960	PHIL	P-227	P-203	ADM/PA.MSB
Benaroya Victor	492-8318	MNBB	9107	9112	AEOD/DSP
Bender Margaret (Peggy)	492-4583	WDMT	W-404	W-468	OP/RI3
Bender Marianne K	492-4269	PHIL	P-212	P-223	ADM/RPB
Benedict Robert A	504-1157	OWFN	11 E19	11 A1	NRR/OEAB
Benner Eric J	346-5314	RGN-I			RI
Bennett Mary L	346-5319	RGN-I			RI
Bennett Phillip	FTS 8 856-6511	C-TN			AEOD/TTC
Bennette Annie Mitchell	504-1743	OWFN	17 G28	15 B18	OGC
Bennington Gloria M	504-2461	OWFN	4 D6	4 E4	NMSS/SGTB
Benoit George G (Greg)	728-8108	RGN-IV			RIV
Benson Melissa I	492-7816	EW/W	E-446	EW-439	ASLBP
Beranek Ann	492-3579	NL/N	NLN362	NLS007	RES/PMPDAS
Berean Donna M	841-6013	RGN-II			RII
Berger Lynn M	728-8160	RGN-IV			RIV
Bergman Jana Lynn	504-1647	OWFN	9 A3	9 A1	NRR/RSIB
Bergman Thomas A	504-1330	OWFN	13 G18	13 H15	NRR/PD4-2
Berkow Herbert N	504-1485	OWFN	14 H20	14 H22	NRR/PD2-2
Berlinger Carl H	504-2837	OWFN	8 D19	8 D22	NRR/OGCB
Bermudez Hector	841-7880	RGN-II			RII
Bernero Robert M	504-3352	OWFN	6 D1	6 E6	NMSS/DO
Berney Catherine E	504-2933	OWFN	9 D24	9 D24	NRR/RSGB
Bernhard Rudolph H	841-0339	RGN-II			RII
Berry Carolyn L	492-4980	MNBB	11211	11104	OC/GAR
Berry Leona G (Lee)	492-1487	OWFN	14 G20	14 H25	NRR/PL2-3
Berson Bruce A	388-5732	RGN-III			RIII
Bess Jackie E	728-8164	RGN-IV			RIV
Bessette David E	492-3572	NL/N	NLN355	NLN353	RES/RPSB
Best Geraldine D	492-8465	MNBB	11211	11104	OC/GAB
Bettenhausen Lee H	346-5291	RGN-I			RI
Bevan Mary Lee	492-3624	NL/S	NLS024	NLS007	RES/PMPDAS
Bevan Roby B Jr	504-1308	OWFN	13 H6	13 H3	NRR/PD4-1
Beveridge George G	504-3320	OWFN	6 E3	6 E3	NMSS/PMPI
Bhatia Ram S	346-6927	RGN-I			RI
Biamonte Maryann M	504-1073	OWFN	10 E8	10 D24	NRR/LHFB
Bianchi Josephine R	448-0289	RGN-V			RV
Bidinger George H	504-2683	OWFN	5 D23	6 H3	NMSS/IMSB
Bielby Michael	388-5586	RGN-III			RIII
Bies Mary Ann	388-5723	RGN-III			RIII
Bilhorn Susan G	504-1850	OWFN	18 E5	16 H3	OCM/KR
Birchard George	492-3864	NL/S	NLS270	NLS260	RES/WMB
Bird John E	492-9854	MNBB	11-704	11-104	OC/GAB
Bird Paul E	492-4661	WDMT	W-500	W-502	OP/DOP
Birmingham Joseph L	504-2829	OWFN	8 H15	8 D22	NRR/OGCB
Bissett Paul H	346-5266	RGN-I			RI
Black Eleanor K	492-7535	MNBB	11103	11104	OC/DAF
Black Eric D	346-5319	RGN-I			RI
Black Kathleen M	492-4495	MNBB	9207-A	3701	AEOD/NAS

Alphabetical Listing

Name	Ext	Location	Room	Mail	Organization
Black Suzanne C	504-1318	OWFN	13 H14	13 H15	NRR/PD4-2
Blackstock Veronica E	492-3965	NL/S	NLS351	NLS372	RES/PRAE
Blaha James L	504-1703	OWFN	17 H14	17 G21	EDO
Blake Jerome J	841-5539	RGN-II			RII
Blanton Jimmy D	492-4570	MNBB	7111	7103	IRM/DMB
Blanton Richard L	504-2322	OWFN	3 C19	3 D23	OSP
Blatchford Carlotta	492-4419	EW/W	EW542	EW542	OIG
Blatchford Thomas J	492-4460	EW/W	EW584	EW542	OIG
Blazejack Christine N	388-5652	RGN-III			RIII
Bloch Peter B	492-7479	EW/W	E-442	EW-439	ASLBP
Blom Steven D	504-1321	OWFN	13 G14	13 H3	NRR/PD4-1
Blough Allen R	346-5224	RGN-I			RI
Blumberg Norman J	346-5199	RGN-I			RI
Blume Michael B	448-0344	RGN-V			RV
Blunt Alvin B	504-2216	OWFN	2 G32	2 G40	IRM/ITSB
Boal Dennis	728-8260	RGN-IV			RIV
Boardman John R	492-9861	MNBB	9111	9112	AEOD/TPAB
Bobe Paul E	492-4494	MNBB	9109	9112	AEOD/TPAB
Bocanegra Gracie	728-8113	RGN-IV			RIV
Bocanegra Rey	448-0230	RGN-V			RV
Boehnert Paul A	492-8778	PHIL	P-301	P-315	ACRS
Boen Christopher A	346-6943	RGN-I			RI
Boger Bruce A	504-1354	OWFN	13 E1	13 E4	NRR/DRPW
Bohrer Kevin L	504-1265	OWFN	12 C9	12 H5	NRR/PMSB
Boland Anne T	841-3758	RGN-II			RII
Bolding Virginia S	492-4751	WDMT	W-468	W-450	OP
Bolling Lloyd A	504-2327	OWFN	3 G22	3 D23	OSP
Bolling Vicki	504-1183	OWFN	11 F23	11 F23	NRR/PDLR
Bollwerk G Paul III	492-7666	EW/W	E-402A	EW-439	ASLBP
Bolt Eloise	492-8301	PHIL	P-614D	P-612	IRM/TB
Bond Dian C	448-0200	RGN-V			RV
Bondick James M	346-6951	RGN-I			RI
Bongarra James P Jr	504-1046	OWFN	10 C17	10 D24	NRR/LHFB
Bongiovanni Ann Marie	(708) 746-2313	RGN-III	See RI	Section	RES INSP
Bonnett Frederick P	346-5240	RGN-I			RI
Bonsby Christine L	492-3610	NL/S	NLS008	NLS007	RES/PMPDAS
Bonser Brian R	(404) 554-9901	RGN-II	See RI	Section	RES INSP
Boone Sharon V	492-7227	PHIL	P-1100	P-1102	ADM/FMB
Borchardt Richard W	504-1193	OWFN	11 B9	11 H3	NRR/PDST
Bordenick Bernard M	504-1529	OWFN	15 D13	15 B18	OGC
Bores Robert J Dr	346-5213	RGN-I			RI
Bosnak Robert J	492-3850	NL/S	NLS256	NLS007	KC/DE
Botkin Theresa Lee	492-3790	NL/S	NLS139	NLS139	RES/RPHEB
Bouling Ramona C	504-1430	OWFN	14 D2	14 E21	NRR/PD1-2
Bouwens Mark R	346-6910	RGN-I			RI
Bowden Elva P	504-1536	OWFN	15 D14	15 B18	OGC
Bowden Violet S	504-1207	OWFN	12 H5	12 H5	NRR/PMSB
Bower Fred L III	346-5328	RGN-I			RI
Bowers Juanita J	504-1773	OWFN	17 F5	17 F2	OIP/PPD
Bowman Karen D	504-1048	OWFN	2 G24	2 G40	ADM/RPB
Boyce Thomas H	504-1130	OWFN	11 G16	11 H3	NRR/PDST
Boyle Carolyn J	504-2251	OWFN	2 B7	2 B7	ADM/FMB
Boyle Michael L	504-1401	OWFN	14 E3	14 E4	NRR/DRPE
Boyle Regis R	504-1820	OWFN	18 H14	16 H3	OCM/FR

Alphabetical Listing

Name	Ext	Location	Room	Mail	Organization
Boynton Scott A	534-2919	OWFN	9 H11	9 H15	NRR/PEPB
Bozin Sunny S	504-2874	OWFN	8 D3	8 D1	NRR/SPLB
Brach Ernest W (Bill)	504-3344	OWFN	5 E3	5 E2	NMSS/LLWM
Bradbury John W	504-2535	OWFN	5 G8	4 H3	NMSS/HLHP
Bradfute John O	504-1381	OWFN	13 F17	13 E16	NRR/PD5
Bradshaw Mary Beth	492-4120	MNBB	8115	8106	ADM/FSB
Brady Bennett M	492-4499	MNBB	9203	9112	AEOD/TPAB
Brady Joseph B	841-5616	RGN-II			RII
Brady Raymond J	492-4100	MNBB	8203	8106	ADM/SEC
Brady Richard C	504-1188	OWFN	11 C9	11 H20	NRR/DAR
Brammer Herbert L	504-2786	OWFN	7 E16	7 H15	NRR/EGGB
Branch Morris	(804) 357-2101	RGN-II	See RI	Section	RES INSP
Brandenburg Peggy L	504-1719	OWFN	17 G19	17 G21	EDO
Brennan Patricia A	492-4285	PHIL	P-934	P-1118	ADM/PB
Brennes Margaret L	448-0268	RGN-V			RV
Breskovic Clarence P	504-2364	OWFN	3 H15	3 H5	OIP/ESSC
Breslau Bruce A	841-5600	RGN-II			RII
Brewer Diane L	346-5137	RGN-I			RI
Brewer Saria B	504-2887	OWFN	8 E8	8 E23	NRR/SRXB
Bridgers C Margo	504-1718	OWFN	17 C15	17 G21	EDO
Bridges Dee E	388-5680	RGN-III			RIII
Briggs Larry E	346-5293	RGN-I			RI
Brigham Wanda G	504-1258	OWFN	P1 2?	P1 37	IRM/IRMB
Brinkman Donald S	504-1409	OWFN	14 E9	14 B2	NRR/PD1-1
Bristow Karla K	504-1456	OWFN	14 A20	14 B20	NRR/PD2-1
Broadbuss Douglas	504-2503	OWFN	5 H19	6 H3	NMSS/SCDB
Broadwater A Lynne	346-5353	RGN-I			RI
Brochman Philip G	(217) 935-9521	RGN-III	See RI	Section	RES INSP
Brockman Kenneth E	504-1750	OWFN	17 D6	16 G15	OCM/IS
Brooks David	504-3457	OWFN	5 H12	4 H3	NMSS/HLHP
Brooks Pauline P	504-3465	OWFN	4 C15	4 H3	NMSS/HLPD
Broom Jeannine	504-2433	OWFN	4 F20	4 E4	NMSS/SGTB
Broun Mary C	492-9528	PHIL	P-912	P-912	ADM/PAMSB
Browns Eileen C	504-2344	OWFN	3 H7	3 H5	OIP/ESSC
Brown Aimee L	492-8857	MNBB	9112	9112	AEOD/TPAB
Brown Barbara R	492-3600	NL/S	NLS008	NLS007	RES/PMPDAS
Brown Brenda E	492-7011	MNBB	4712A	4503	OC/LFDGB
Brown Carey E	388-5156	RGN-III			RIII
Brown Carrie	504-2382	OWFN	4 F9	4 E4	NMSS/SGDB
Brown Charles H	(815) 234-5451	RGN-III	See RI	Section	RES INSP
Brown Earl J	492-4491	MNBB	9710	9715	AEOD/ROAB
Brown Florence L	504-2605	OWFN	6 D16	6 H3	NMSS/SCDB
Brown George A	492-4205	MNBB	3604	3206	AEOD/IRB
Brown James P Jr	492-8854	MNBB	3303	3206	AEOD/IRB
Brown Keith D	346-5048	RGN-I			RI
Brown Leta A	504-1232	OWFN	12 C20	12 H26	NRR/PMSB
Brown Natalie O	492-4095	PHIL	P-384	P-378	ADM/FOI/LPDRB
Brown Rebecca J	346-5260	RGN-I			RI
Brown Robert A	728-8130	RGN-IV			RIV
Brown Stewart W	504-3143	OWFN	11 C10	11 B20	NRR/PDNP
Brown Terrisa D	504-2675	OWFN	6 E10	6 A4	OP/NMSSSAT
Brown Theron H	492-8730	PHIL	P-315	P-315	ACRS
Brown Willard B	504-2654	OWFN	6 E1	6 E6	NMSS/PMDA
Brown William L	728-8271	RGN-IV			RIV

Alphabetical Listing

Name	Ext	Location	Room	Mail	Organization
Brown Yvette R	492-7133	PHIL	P-902	P-902	ADM/CAB2
Brownell Brian D	492-7927	PHIL	P-622	P-612	IRM/TB
Bruce Kay	(803) 383-4571	RGN-II	See RI	Section	RES INSP
Brunnett Elaine S	504-2533	OWFN	5 E10	5 E2	NMSS/LLUR
Brunson Karen L	504-2961	OWFN	9 D4	9 D4	NRN/RVIB
Brush Francis L	(217) 935-9521	RGN-III	See RI	Section	RES INSP
Bryant Wilma J	811-6069	RGN-II			RII
Brydson-Harper Ava H	492-4232	MNBB	2104	21047	OP/MNBBSAT
Buchan Scott W	492-7301	EW/W	EW542	EW542	OIG
Buchanan Donna S	504-2670	OWFN	6 F13	6 E6	NMSS/PMPI
Buchanan John D	504-3184	OWFN	10 E23	10 D4	NRN/PRPB
Buckley Bartholomew C	504-1452	OWFN	14 H4	14 H22	NRN/PD2-2
Buckley John T	504-2513	OWFN	4 C19	4 H3	NMSS/HLPD
Buckley Michael J	346-5136	RGN-I			RI
Buckley Patricia L	388-5557	RGN-III			RIII
Bulter Steve	(504) 783-6253	RGN-IV	See RI	Section	RES INSP
Bundy Howard F	728-8172	RGN-IV			RIV
Buracker Cheryl K	346-5093	RGN-I			RI
Burch Robert H	841-6508	RGN-II			RII
Burda Alois J	492-3714	NL/S	NLS162	NLS007	RES/PMPDAS
Burdick Gary R	492-3812	NL/S	NLS369	NLS314	RES/RPSIB
Burdick Thomas	388-5566	RGN-III			RIII
Burgess Bruce L	388-5575	RGN-III			RIII
Burgess Sonia D	388-5149	RGN-III			RIII
Burke Kevin D	504-2317	OWFN	3 G15	3 H5	OIP/ESSC
Burke Sherry M	(804) 847-7343	RGN-II	See RI	Section	RES INSP
Burnett Paul T	841-5575	RGN-II			RII
Burratt Robert F	504-3365	OWFN	4 E1	4 E4	NMSS/SGTR
Burns John J Jr Dr	492-3845	NL/S	NLS238	NS217B	RES/EMEB
Burns Stephen G	504-2184	OWFN	15 H10	16 G15	OCAA
Burnside Wayne G	492-4305	MNBB	8608	8106	ADM/FSB
Burr Diane D	504-1207	OWFN	12 H5	12 H5	NRN/PMSB
Burrier Dawn R	504-3277	OWFN	7 H7	7 H5	OE
Burris Stephen P	(615) 743-2038	RGN-II	See RI	Section	RES INSP
Burritt Arthur L	346-5326	RGN-I			RI
Burrows Frederick H	504-3260	OWFN	7 E3	7 E4	NRN/SELB
Burson Bradley S Dr	492-3963	NL/S	NLS363	NLS24	RES/SAIB
Burton John E	492-4836	PHIL	P-522F	P-530	IRM/OANDB
Burton William F	504-2853	OWFN	8 C13	8 D1	NRN/SPLB
Bush Kisha A	492-5021	MNBB	4720	4503	OC/LFDCB
Bush Loren L Jr	504-2944	OWFN	9 D21	9 D24	NRN/RSGB
Bush Pamela M	(803) 345-5683	RGN-II	See RI	Section	RES INSP
Buslik Arthur J	492-3958	NL/S	NLS352	NLS372	RES/PRAB
Butcher Edward J Jr	504-1243	OWFN	12 D21	12 D22	NRN/ILPB
Butcher Ross C	(305) 245-7669	RGN-II	See RI	Section	RES INSP
Butler David S	388-5796	RGN-III			RIII
Butler Steven D	(504) 783-6253	RGN-IV	See RI	Section	RES INSP
Butler Walter R	504-1433	OWFN	14 D3	14 D1	NRN/PD1-3
Byers-Dandeneau Vanessa G	841-6504	R-II			RII
Bykoski Louis Marion	504-2572	OWFN	5 E17	5 E2	NMSS/LLDR
Byrd Helen R	504-1678	OWFN	16 H	16 G15	SECY
Byrdsong Adria T	504-1168	OWFN	11 A1	11 A1	NRN/OEAB
Byron Paul	(919) 457-9531	RGN-II	See RI	Section	RES INSP
Bywater Russell L Jr	388-5635	RGN-III			RIII

Alphabetical Listing

Name	Ext	Location	Room	Mail	Organization
- C -					
Caccavo Michael A	346-5162	RGi: -I			RI
Cadorette Lee P	504-1634	OWFN	16 F9	15 B18	OGC
Cady Ralph E	492-3843	NL/S	NLC265	NLS260	RES/WMB
Cagno Joann Alice	448-0279	RGN-V			RV
Cahill Mary K	346-5109	RGN-I			RI
Cahill Stephen J	841-3911	RGN-II			RII
Cain Charles L	728-8186	RGN-IV			RIV
Caldwell Christopher W	(714) 492-2641	RGN-V	See RI	Section	REC INSP
Caldwell James L	504-1837	OWFN	10 D18	10 D22	NRN/LCLB
Calhoun Desiree R	(314) 676-3181	RGN-III	See RI	Section	RES INSP
Callahan Michael S	504-1776	OWFN	16C7	17 A3	OCA
Callan Leonard Joe	728-8106	RGN-IV			RIV
Calloway Christine	841-7540	RGN-II			RII
Calure Barbara A	492-5075	PHIL	P-224	P-223	ADM/RPB
Calvert John	346-5144	RGN-I			RI
Calvo Jose A	504-1404	OWFN	14 A4	14 A2	NRN/ADR1
Cameron Francis X	492-4030	MNBB	6714	6715	LSSA
Cameron James L	388-5636	RGN-III			RIII
Campbell Andrew C	504-2500	OWFN	5 C16	5 E2	NMSS/LLWB
Campbell Larry L	504-2976	OWFN	9 C11	9 D4	NRN/RVIB
Campbell Nancy E	504-2836	OWFN	8 H21	8 D22	NRN/OGCB
Campbell Patricia L	504-1311	OWFN	7 G20	7 D23	NRN/EMEB
Campbell Stephen J	(509) 968-3290	RGN-IV	See RI	Section	RES INSP
Campbell Vivian H	728-8143	RGN-IV			RIV
Campbell William E Jr	492-3806	NL/S	NLS202	NS217B	RES/EMEB
Campe Kazimieras M	504-1092	OWFN	10 E5	10 E4	NRN/PRAB
Camper Larry	504-3417	OWFN	6 H18	6 H3	NMSS/IMAB
Campion Mary Jo	346-5133	RGN-I			RI
Canady James A	504-1057	OWFN	10 D17	10 D22	NRN/LOLB
Caniano Roy J	388-5721	RGN-III			RIII
Cant Geoffrey D	504-3283	OWFN	7 H12	7 H5	OE
Cantrell Floyd S	841-5534	RGN-II			RII
Caphton Donald L	346-5287	RGN-I			RI
Capra Robert A	504-1416	OWFN	14 E11	14 B2	NRN/PD1-1
Cardile Frank P	492-3774	NLS	NLS134	NLS139	RES/RPHEB
Carey Elizabeth	492-4115	MNBB	8113	8106	ADM/PERSEC
Carey Margaret P	504-2240	OWFN	2 G5	2 G5	OPA
Carey Michael F	346-6916	RGN-I			RI
Carlson Donald E	492-0013	NLS	NS019D	NLS169	RES/ARB
Carlson Donald M	504-3212	OWFN	9 D19	9 D24	NRN/RSGB
Carlson Robert D	504-2435	OWFN	4 H21	4 H3	NMSS/HLPD
Carmon Rhonda Y	504-1031	OWFN	10 D21	10 D22	NRN/LOLB
Carnahan Charlotte M	504-1526	OWFN	15 B13	15 B18	OGC
Carpenter C E (Gene)	504-1347	OWFN	13 C17	13 D18	NRN/PD3-1
Carpenter Cynthia A	504-1022	OWFN	10 H15	10 A19	NRN/LPEB
Carpenter James H	492-4331	EW/W	E-444	EW-439	ASLBP
Carpenter Robert K	728-8232	RGN-IV			RIV
Carrasco Joseph E	346-5306	RGN-I			RI
Carrico John Bruce	504-2634	OWFN	6 C13	6 H3	NMSS/IMAB
Carrier Karen B	504-3352	OWFN	6 D3	6 E6	NMSS/DO
Carrier William B	492-8307	PHIL	P-720C	P-712	IRM/SDB
Carrington Rebecca L	346-5343	RGN-I			RI
Carrion Robert P	841-5903	RGN-II			RII

Alphabetical Listing

Name	Ext	Location	Room	Mail	Organization
Carroll Robert E Jr	841-5543	RGN-II			RII
Carsley Leonard H	346-5352	RGN-I			RI
Carson Jo Ann	728-8227	RGN-IV			RIV
Carson Louis C II	448-0231	RGN-V			RV
Carter Bella A	504-2677	OWFN	6 F7	6 A4	OP/NMSSSAT
Carter Daniel R	504-1848	OWFN	10 F21	10 D4	NRN/PRPB
Carter James L	504-2904	OWFN	9 H4	12 F1	NRN/PTSB
Carter Mary F	504-2030	OWFN	2 D1	16 G15	OCM/IS
Carter Rozier L	504-1389	OWFN	13 E24	13 E21	NRN/PD3-3
Carter T Jerrell Jr	504-1153	OWFN	11 E7	11 A1	NRN/OEAB
Carter Tajuan	504-1031	OWFN	10 D22	10 D22	NRN/LOLB
Cartier Rozier	504-1389	OWFN	13 E24	13 E21	NRN/PD3-3
Caruso John G	346-5389	RGN-I			RI
Caruso Marie D	388-5763	RGN-III			RIII
Caruso Mark A	504-3235	OWFN	8 E7	8 E23	NRN/SRXB
Caruso Ralph	504-1813	OWFN	8 F1	8 E2	NRN/DST
Case Michael J	504-3076	OWFN	12 F9	12 E4	NRN/PTSB
Casey Colleen C	388-5734	RGN-III			RIII
Cashatt Melvin E Jr	FTS 8 856-6508	C-TN			AEOD/TTC
Cassano Richard F	504-2168	OWFN	3 F13	4 E4	NMSS/SGDB
Castaneira Rocio	504-2392	OWFN	3 F16	4 E4	NMSS/SGDB
Castleman Patrick I	(414) 388-3156	RGN-III	See RI	Section	RES INSP
Casto Charles	841-5594	RGN-II			RII
Castro Susan G	504-1750	OWFN	17 F18	16 G15	OCM/IS
Cater Christine Abrams	504-1679	OWFN	16 H21	16 G15	SECY
Caudill Stephen R	504-2443	OWFN	4-F5	4-E4	NMSS/SGDB
Cavanaugh James A II	492-7484	EW/W	E-449	EW-439	ASLBP
Cawley Joseph T II	492-4415	PHIL	P-728B	P-712	IRM/SDB
Cebula Brenda C	492-3288	NL/S	NLS251	NLS007	RES/DE
Celenza Pat	492-8260	WDMT	W-401A	W-468	OP/CSU
Cerne Antone C	(508) 747-0565	RGN-I	See RI	Section	RES INSP
Cesaro Rene S	504-3066	OWFN	12 H3	12 H3	NRN/PMSB
Chaffee Alfred E	504-1168	OWFN	11 E11	11 A1	NRN/OEAB
Chamberlain Dwight D	728-8249	RGN-IV			RIV
Champ Billie A	504-1667	OWFN	16 B19	16 G15	SECY
Champion Bryan L	492-4999	PHIL	P-622C	P-612	IRM/TB
Champion Tanya D	504-1233	OWFN	12 H21	12 H26	NRN/PMSB
Chan Deborah L	492-4631	WDMT	W-422	W-416	OP/WOA
Chan Sai P	504-2728	OWFN	7 H24	7 H15	NRN/ESGB
Chan Terence L	504-2169	OWFN	7 E15	7 E23	NRN/EMEB
Chandler Lawrence J	504-1580	OWFN	15 D3	15 B18	OGC
Chandrasekaran Thyagaraja	504-2859	OWFN	8 D8	8 D1	NRN/SPLB
Chaney Dean	448-0229	RGN-V			RV
Chaney Donna Chenier	504-2644	OWFN	3 H12	3 H5	OIP/ESSC
Chaney Michael D	504-1885	OWFN	12 C12	12 E4	NRN/PTSB
Chang Kien C	504-2525	OWFN	4 G12	4 H3	NMSS/HLGE
Chang Tsun-Yung	492-3922	NL/S	NLS342	NLS302	RES/EIB
Chappell Ross Cass	504-2457	OWFN	4 D7	4 E4	NMSS/SGTB
Chase Leigh F	492-4114	MNBB	8107	8106	ADM/PERSEC
Chatterton Margaret S	504-2889	OWFN	8 E12	8 E23	NRN/SRXB
Chattin Linda J	(615) 365-1776	RGN-II	See RI	Section	RES INSP
Chaudhary Suresh K.	346-5335	RGN-I			RI
Chawaga David J	346-5082	RGN-I			RI
Cheh Unte	492-8158	PHIL	P-436	P-315	ACRS

Alphabetical Listing

Name	Ext	Location	Room	Mail	Organization
Cheliah Erulappa S	492-3954	NL/S	NLS354	NLS372	RES/PRAB
Chen Eileen E	492-8501	PHIL	P-190	P-160	IRM/IRMB
Chen John T	492-3919	NL/S	NLS327	NLS324	RES/SAIB
Chen Pei Ying	504-2789	OWFN	7 F17	7 E23	NRR/EMEB
Chen Yen-Ju	504-2131	OWFN	4 C13	4 E4	NMSS/SGDB
Chen Yi-Shung	492-3566	NL/N	NLN340	NLN344	RES/AEB
Cheng Ching-Yao	504-2795	OWFN	7 D3	7 D4	NRR/EMCB
Cheng Thomas M	504-2770	OWFN	7 C7	7 H15	NRR/ESGB
Cherny Frank C	492-3945	NL/S	NLS300	NLS302	RES/EIB
Chery Donald L Jr Dr	504-3461	OWFN	5 H2	4 H3	NMSS/HLHP
Cheski Douglas W	443-7831	WHSE	WHSE	WHSE	ADM/PPGB
Cheung Leonard S	346-5296	RGN-I			RI
Chey Sonary	504-2774	OWFN	7 A2	7 E4	NRR/SELB
Chidakel Susan S	504-1688	OWFN	16 D14	15 B18	OGC
Childs Joycelyn Y	841-5095	RGN-II			RII
Chilk Samuel J	504-1969	OWFN	16 H1	16 G15	SECY
Chiou Sally Y	346-5221	RGN-I			RI
Chiramal Matthew	504-2845	OWFN	8 H12	8 H3	NRR/SICB
Cho John	504-1585	OWFN	15 D9	15 B18	OGC
Choe Jeannie C	388-5564	RGN-III			RIII
Chokshi Nilesh C	492-3816	NL/S	NLS210	NLS217	RES/SSEB
Chopra C.m P	504-3265	OWFN	7 E7	7 E4	NRR/SELB
Chou Rich C	841-2517	RGN-II			RII
Choules Ned C	388-5561	RGN-III			RIII
Chow Edward T	492-3984	NL/S	NLS346	NLS324	RES/SAIB
Christensen Harold O	841-5533	RGN-II			RII
Christnot Edward	(205) 729-6196	RGN-II	See RI	Section	RES INSP
Christoffer Gail	388-5744	RGN-III			RIII
Chu Angela T	504-1429	OWFN	14 F19	14 D1	NRR/PD1-3
Chung Jin Wook Dr	504-1071	OWFN	10 E6	10 E4	NRR/PRAB
Churchill Sauci S	504-1527	OWFN	15 B9	15 B18	OGC
Cianci Elizabeth M (Betty)	504-1328	OWFN	13 C22	13 H7	OP/NRRSAT
Cillis Michael	448-0228	RGN-V			RV
Cintula Theodore C	492-4493	MNBB	9716	9715	AEOD/ROAB
Clark Arthur Thomas	504-2638	OWFN	6 G15	6 H3	NMSS/IMSB
Clark Clifford A	448-0318	RGN-V			RV
Clark Diana D	492-4286	PHIL	P-906	P-902	ADM/CAB2
Clark Kenneth M	841-5003	RGN-II			RII
Clark Lisa B	504-1571	OWFN	15 B5	15 B18	OGC
Clark Michelle M	504-1372	OWFN	13 E18	13 E16	NRR/PD5
Clark Richard J	504-1402	OWFN	14 E5	14 E21	NRR/PD1-2
Clark Tracy	504-1430	OWFN	14 E21	14 E21	NRR/PD1-2
Claxton Gary H	841-6510	RGN-II			RII
Clayman Lewis P	492-8051	PHIL	P-810B	P-810	IRM/SDB
Clayton Beverly A	504-1284	OWFN	12 D6	12 G18	NRR/ADPR
Clayton Brent	388-5574	RGN-III			RIII
Clayton Kathleen J	388-5262	RGN-III			RIII
Cleary Donald P	492-3936	NL/S	NLS336	NLS314	RES/RPSIB
Cleaver Lyle R	492-7281	PHIL	P-006	P-034	ADM/PAMSB
Clemens Janice M	492-8260	WDMT	W-468	W-468	OP/RIB
Clifford James W	504-1323	OWFN	13 H18	13 H15	NRR/PD4-2
Cline William E	841-0346	RGN-II			RII
Coates Carlotta	504-2218	OWFN	2 G40	2 G40	ADM/RPB
Coates Patricia M	504-1161	OWFN	11 E22	11 E22	NRR/OTSB

Alphabetical Listing

Name	Ext	Location	Room	Mail	Organization
Cobb Lana C	504-2253	OWFN	9 G17	12 F3	IRM/SON
Cobb Leonard I	504-2972	OWFN	9 A1	9 A2	NRR/DRIS
Coblentz Laban L	448-0232	RGN-V			RV
Codell Richard B	504-2408	OWFN	5 H18	4 H3	NMSS/HLHF
Coe Douglas	(602) 386-3638	RCN-V	See RI	Section	RES INSP
Coffman Franklin D Jr	492-3520	NL/N	NLN322	NLN 116	RES/HFB
Cohen Lawrence K	504-2923	OWFN	9 G14	9 H15	NRR/PEPB
Colaccino Joseph	504-2753	OWFN	7 C14	7 E23	NRR/EMEB
Colbert Joyce A	492-9847	MNBB	8714	8714	OC/PB
Colburn Timothy G	504-1341	OWFN	13 D19	13 D18	NRR/PD3-1
Cole Richard F	492-7586	EW/W	E-425	EW-439	ASLBP
Coleman Harris E	492-4667	MNBB	7215	7217	SDBU/CR
Coleman Judy G	841-2750	RGN-II			RII
Coleman Neil M	504-2530	OWFN	5 G17	4 H3	NMSS/HLHP
Coley James L	841-5584	RGN-II			RII
Collins David J	841-5624	RGN-II			RII
Collins Douglas M	841-5586	RGN-II			RII
Collins Elmo E	728-8291	RGN-IV			RIV
Collins Joseph Frank	504-1079	OWFN	10 F15	10 D22	NRR/LPEB
Collins Joyce A	504-3326	OWFN	6 F19	6 E6	NMSS/DO
Collins Laura L	492-4434	MNBB	9707	9112	AEOD/TPAB
Collins Michael D	492-8044	MNBB	7115	7103	IRM/IRMB
Collins Rhonda C	504-2224	OWFN	2 D8	2 D4	OC/DAF
Collins Samuel J	728-8183	RGN-IV			RIV
Collins Timothy E	504-2397	OWFN	8 E17	8 E23	NRR/SRXB
Combs Frederick	504-2325	OWFN	3 D13	3 D23	OSP
Combs Thomas R	504-1776	OWFN	16 C9	17 A3	OCA
Comer Ethel A	(301) 586-2626	RGN-I	See RI	Section	RES INSP
Comfort Gary C Jr	504-2667	OWFN	6 D13	6 H3	NMSS/IMSB
Comiez Allene	492-4897	EW/W	E-408	EW-439	ASLBP
Commerford Nancy	(612) 388-8209	RGN-III	See RI	Section	RES INSP
Congdon Michael B	504-2744	OWFN	3 H4	3 H5	OIP/PPD
Congel Frank J	504-1088	OWFN	10 E1	10 E2	NRR/DREP
Conicella Nick	504-1421	OWFN	14 F13	14 B2	NRR/PD1-1
Conklin Craig J	346-5083	RGN-I			RI
Connaughton Kevin A	504-1881	OWFN	18 F5	16 H3	OCM/JC
Connell Carol	841-2675	RGN-II			RII
Connelly Sharon R	492-8184	MNBB	6207	6103	OC
Conner Eben L (Monte)	346-5399	RGN-I			RI
Conort Euanice	(205) 259-2615	RGN-II	See RI	Section	RES INSP
Conrad Herbert F	504-2703	OWFN	7 D15	7 D4	NRR/EMCB
Conran James H	492-9855	MNBB	3209	3701	AEOD
Constable George L (Les)	728-8151	RGN-IV			RIV
Conte Richard J	346-5210	RGN-I			RI
Conyngam Margaret H	492-7238	MNBB	7109	7103	IRM/DMB
Cook Gregory N	448-0254	RGN-V			RV
Cook John R	504-2458	OWFN	4 D5	4 E4	NMSS/SGTB
Cook William A	(315) 342-4907	RGN-I	See RI	Section	RES INSP
Cool Donald A Dr	492-3785	NL/S	NLS136	NLS139	RES/RPHEB
Cooper Larry P	492-8013	MNBB	6604	6113	ADM/MSS
Cooper Richard W II	346-5281	RGN-I			RI
Cooper Todd A	(704) 875-1681	RGN-II	See RI	Section	RES INSP
Cope Adrienne G	492-4100	MNBB	8106	8106	ADM/SEC
Copeland Janete E	504-2574	OWFN	5 E14	5 E2	NMSS/LLDR

Alphabetical Listing

Name	Ext	Location	Room	Mail	Organization
Coplan Seth M	504-2410	OWFN	5 H10	4 H3	NMSS/HLHP
Corbitt Gloria J	492-3802	NL/S	NLS037	NLS007	OP/RESSAT
Cordes John F Jr	504-1600	OWFN	16 E1	15 E18	OGC
Corley Debra J	492-7251	MNBB	10716	10204	OC/PAB1
Corley John H	492-4984	PHIL	P-1136	P-1102	ADM/FMB
Cornell Sally A	504-2673	OWFN	6 F11	6 E6	NMSS/PMPi
Corporandy David	448-0319	RGN-V			RV
Correia Richard P	504-1009	OWFN	10 H8	10 A19	NRR/LPEB
Correia Arthur P Jr	492-8247	PHIL	P-824	P-841	ADM/PPGB
Corrice Gregg A	346-6929	RGN-I			RI
Cortez Jose Luis M	492-3718	NL/S	NLS164	NLS007	RES/DO
Corvelli Patricia A	504-2298	O'VFN	2 D62	2 D4	OC/TMB
Corvette Connie	492-3530	NL/N	NLN353	NLN353	RES/RPSB
Cosso Rosemary C	448-0276	RGN-V			RV
Costanzi Frank A Dr	492-3760	NL/S	NLS124	NLS007	RES/DRA
Costello Francis M	346-5275	RGN-I			RI
Costello James F Dr	492-3818	NL/S	NLS212	NLS17A	RES/SSEB
Cota Phillip C Dr	504-1280	OWFN	12 E7	12 E4	NRR/PTSB
Cotter B Paul Jr	492-7814	EW/W	E-422	EW-439	ASLBP
Cotton Karen R	504-1179	OWFN	11 F19	11 E22	NRR/OTSB
Courtemanche Steven R	346-5075	RGN-I			RI
Courts Tonya D	504-2795	OWFN	7 D8	7 D4	NRR/EMCB
Covington Clara E	504-2091	OWFN	P1 22	P1 37	IRM/IRMB
Cowan Grace	346-5319	RGN-I			RI
Cowgill Curtis J	346-5223	RGN-I			RI
Cox Charles	388-5298	RGN-III			RIII
Cox Linda	388-5573	RGN-III			RIII
Cox Thomas H	504-1109	OWFN	11 H14	11 D23	NRR/PDAR
Craig John W	504-1183	OWFN	11 D3	11 F23	NRR/PDLR
Crampton Shirley A	492-9978	PHIL	P-938	P-902	ADM/CAB1
Cranford Gerald F	492-7585	MNBB	6700	6219	IRM
Craver George Dale	504-2070	OWFN	P1 32	P1 32	ADM/PAMSB
Craver Patricia Kuhn	504-1513	OWFN	15 B18	15 B18	OGC
Crawford Carolyn T	(313) 516-2798	RGN-III	See RI	Section	RES INSP
Crawford Carrie	504-3320	OWFN	6 E6	6 E6	NMSS/PMPi
Creed James R	388-5643	RGN-III			RIII
Creed Shelly L	504-1237	OWFN	12 G20	12 H7	NRR/PMSB
Crigger Marlene A	492-4079	MNBB	6715	6715	LSSA
Crienjak Richard V	841-5542	RGN-II			RII
Crockett Steven F	504-1820	OWFN	18 H6	16 H3	OCM/FR
Crooks John L	492-4425	MNBB	9117	9112	AEOD/TPAB
Cross Angela R	728-8272	RGN-IV			RIV
Cross Rita M	448-0309	RGN-V			RV
Cross-Prather Peggy A	492-4427	MNBB	9507	9112	AEOD/TPAB
Crossland Elizabeth M	492-3777	NL/S	NLS129	NLS129	RES/RDB
Crowley Billy R	841-5579	RGN-II			RII
Crutchfield Dennis M	504-1199	OWFN	11 H20	11 H21	NRR/DAR
Crutchfield Shirley A	492-8745	MNBB	4716	4503	OC/LFDCB
Crutchley Julie A	504-3924	OWFN	9 H15	9 H15	NRR/PEPB
Crutchley Mary Glenn	504-1088	OWFN	10 E2	10 E2	NRR/DREP
Cubbage Amy E	504-2875	OWFN	8 F17	8 E23	NRR/SRXB
Cucura Jeanne	492-4800	PHIL	P-937	P-902	ADM/CAB1
Cullingford Michael C Dr	504-1276	OWFN	12 E18	12 G18	NRR/DONRR
Cullings Jerome A	346-5336	RGN-I			RI

Alphabetical Listing

Name	Ext	Location	Room	Mail	Organization
Cunningham Elinor M	492-9498	PHIL	P-838	P-841	ADM/PPGB
Cunningham Lemoine (Jay)	504-1086	OWFN	10 D3	16 D4	NRR/PRPB
Cunningham Mark Alla	492-3965	NL/S	NLS356	NLS372	RES/PRAB
Cunningham Richard E	504-3426	OWFN	6 H1	6 H3	NMSS/IMNS
Curley Nancy Jo	(402) 426-9611	RGN-IV	See RI	Section	RES INSP
Curley Virgil N	346-5379	RGN-I			RI
Curry Jeanette	504-2638	OWFN	6 G22	6 H3	NMSS/SCDB
Curtis Christina P	(802) 257-4319	RGN-I	See RI	Section	RES INSP
Curtiss James R	504-1875	OWFN	18 F1	16 H3	OCM/JC
Cutchin James M IV	504-1568	OWFN	15 E17	15 B18	OGC
Cutchin James M V	492-7948	EW/W	E-404	EW-439	ASLBP
Cwalina Gregory C	504-3221	OWFN	9 D13	9 D4	NRR/RVIB
Cyr Karen D	504-1750	OWFN	17 D7	16 G15	OCM/IS
Czerwinsky Ihor M	346-5311	RGN-I			RI
- D -					
D'Angelo Anthony J	504-2857	OWFN	8 D10	8 D1	NRR/SPLB
D'Antonio Joseph M	346-5085	RGN-I			RI
D'Souza Wendy	504-2212	OWFN	2 D15	2 D15	ADM/INFOSE
Dahlberg Peggy A	388-5671	RGN-III			RIII
Daily Christine M	492-3999	NL/S	NLS133	NLS139	RES/RPHEB
Dambly Dennis C	504-1553	OWFN	15 E1	15 B18	OGC
Dambly Janis K	492-8120	MNBB	6111	6113	ADM/MSS
Dancer David M	504-2049	OWFN	4 G14	4 H3	NMSS/HLGE
Dandois Diane B	492-7558	MNBB	4702	11104	OC/LFDCB
Dapas Marc L	504-1027	OWFN	10 G16	10 A19	NRR/LPEB
Darden Teresa H	346-5245	RGN-I			RI
Datta Amarendranath	504-2536	OWFN	5 D17	6 H3	NMSS/IMSB
Dattilo Kenneth E	492-8081	MNBB	10115	10204	OC/PAB2
Davenport Patricia M	841-6671	RGN-II			RII
Davidson John J	504-2165	OWFN	4 C8	4 E4	NMSS/SGIB
Davidson William E	346-5250	RGN-I			RI
Davis A Bert	388-5681	RGN-III			RIII
Davis Arthur	492-7512	PHIL	P-722D	P-712	IRM/SDB
Davis B Jennifer	504-2697	OWFN	5 D16	5 E2	NMSS/LLWB
Davis Brenda L	504-1215	OWFN	12 G8	12 H5	NRR/PMSE
Davis Eleni N	504-2674	OWFN	6 F9	6 E6	NMSS/PMPI
Davis Gwendolyn	504-2325	OWFN	3 D24	3 D23	OSP
Davis James A	504-2713	OWFN	7 C23	7 D4	NRR/EMCB
Davis L Fay	504-1680	OWFN	13 H22	15 B18	OGC
Davis Michael J	504-1016	OWFN	10 G6	10 A19	NRR/LPEB
Davis Roger K	504-1606	OWFN	16 E18	15 B18	OGC
Davis Sarah M	504-1072	OWFN	10 F5	10 E4	NRR/PRAB
Davis Snadra J L	492-3836	NL/S	NLS217	NLS217C	RES/MEB
Davis Wayne E	492-4249	MNBB	7712	7714	IRM/IRMB
Davis Yvonne R	(703) 894-5421	RGN-II	See RI	Section	RES INSP
Day Doris E	504-1719	OWFN	17 G13	17 G21	EDO
Day Joanne F	(609) 693-0702	RGN-I	See RI	Section	RES INSP
Daymude Maria A	504-2780	OWFN	13 H7	13 H7	OP/CSU
De Agazio Albert W	504-1443	OWFN	14 D12	14 C7	NRR/PD1-4
De Planque Gail	504-1800	OWFN	18 G1	16 G15	OCM/GD
De Priest Robert	492-3852	NL/S	NLS19E	NLS324	RES/SAIB
Dean Billy F	492-4810	PHIL	P-1132	P-1102	ADM/FMB
Dean William M	504-1054	OWFN	10 D11	10 D22	NRR/LOLB

Alphabetical Listing

Name	Ext	Location	Room	Mail	Organization
Debose Michelle R	492-4210	PHIL	P-1018	P-1020	ADM/CNB1
Decker Bettie Sue	492-8577	MNBB	3711	3701	AEOD/DOA
Decker Thomas	841-2559	RGN-II			RII
Deegan George J	504-2625	OWFN	6 G6	6 H3	NMSS/IMOB
Defayette Robert W	388-5767	RGN-III			RIII
Defino Clare V	504-2672	OWFN	6 E12	6 F6	NMSS/PMPA
Dehn Daniel F	492-7559	PHIL	P-034A	P-203	ADM/PAMSB
Dekie Cynthia	504-1224	OWFN	12 G14	12 F3	IRM/SON
Delgado Jessie K	504-1340	OWFN	13 D18	13 D18	NRR/PD3-2
Della Greca Aniello L	346-5046	RGN-I			RI
DeMaratta Arthur	346-5273	RGN-I			RI
Delligatti Mark S	504-2430	OWFN	4 C20	4 H3	NMSS/HLPD
Delmedico R Joseph	504-2739	OWFN	7 H9	7 H5	OE
DeLoatch Von	492-8877	MNBB	7704	7217	SDBU/CR
Demarco Deborah Ann	492-4396	PHIL	P-1124	P-1118	ADM/PB
Dembek Stephen	504-1422	OWFN	14 E22	14 E21	NRR/PD1-2
Demiranda Oscar	841-4193	RGN-II			RII
Dempsey Douglas A	(203) 442-5357	RGN-I	See RI	Section	RES INSP
Dempsey Kenneth C	504-2766	OWFN	7 C9	7 E23	NRR/EMEB
Dennig Robert L	504-1156	OWFN	11 E17	11 A1	NRR/OEAB
Denton Harold R	504-1780	OWFN	17 F1	17 F2	OIP
Desai Binoy B	(803) 882-6927	RGN-II	See RI	Section	RES INSP
Desai Kulin D	504-2835	OWFN	8 C18	8 E23	NRR/SFXB
Desaulniers David R	504-1043	OWFN	10 D16	10 D24	NRR/LHFB
Deshields Arnita	346-5223	RGN-I			RI
Detloff I Patricia	388-5747	RGN-III			RIII
Deville Arnold J	492-7485	PHIL	P-041	P-041	ADM/PAMSB
Devitto Richard L	388-5686	RGN-III			RIII
Dewey Lee S	492-7787	EW/W	E-414	EW-439	ASLBP
Dewoody Elizabeth C	492-4832	PHIL	P-500B	P-500	IRM/ITSB
Dexter Thomas W	728-8235	RGN-IV			RIV
Dey Monideep K Dr	492-0730	NLS	NLS167	NLS169	RES/ARB
Diab Sammy S	504-2914	NLS	NLS344	NLS302	RES/EIB
Dick George F Jr	504-1309	OWFN	13 H10	13 H15	NRR/PD4-2
Dickey Eilen L	492-4687	WDMT	W-414	W-416	OP/WOA
Diec David T	504-1386	OWFN	13 F19	13 D18	NRR/DONRR
Diehl David J	492-4162	MNBB	7117	7602	IRM/ITSB
Dietz Thomas A	504-1225	OWFN	12 C18	12 H70	NRR/PMSB
Dimig Marjorie A	492-7047	PHIL	F-810H	P-712	IRM/SDB
Dimitriadis Anthony	346-6953	RGN-I			RI
Dinitz Ira P	504-1289	OWFN	12 C10	12 E4	NRR/PTSBB
Dipalo Anthony J	492-3758	NLS	NLS112	NLS169	RES/ARB
Dittmeier David A	492-5089	MNBB	8604	8106	ADM/FSB
Dixon Jennifer L	504-2966	OWFN	9 E10	9 A1	NRR/RSIB
Doane Margaret M	504-2001	OWFN	16 F8	16 G15	OCAA
Dockery James	388-5686	RGN-III			RIII
Doda Robert J	728-8139	RGN-IV			RIV
Doerflein Lawrence T	346-5378	RGN-I			RI
Dojan Maria Rucci	492-4513	WDMT	W-312	W-316	OP/OUT
Dolleck Alan M	492-4928	PHIL	P-722A	P-712	IRM/SDB
Dombroski Sandra J	388-5500	RGN-III			RIII
Donnell Tremaine Urania	504-1249	OWFN	P1 22	P1 37	IRM/IRMB
Donnelly Lloyd J	492-4030	MNBB	6716	6715	LSSA
Donoghue Joseph E	504-1131	OWFN	11 G18	11 D23	NRR/PDAR

Alphabetical Listing

Name	Ext	Location	Room	Mail	Organization
Dunohew Jack N	504-3128	OWFN	11 C12	11 D23	NRR/PDAR
Donovan Richard	492-4466	EW/W	EW503	EW542	OIG
Donovan Sherma K	492-4896	EW/W	E-409	EW-439	ASLBP
Doolittle Elizabeth L	504-1820	OWFN	12 H12	16 H3	OCM/FR
Doornbos Roger L	388-5601	RGN-III			RIII
Dopp Richard A	492-4100	MNBB	8205	8106	ADM/SEC
Dorfman Joel R	492-4857	MNBB	10107	10204	OC/DBA
Dorm Paula A	504-2681	OWFN	6 F1	6 E6	NMSE/PMP1
Dorman Daniel H	504-1481	OWFN	14 H17	14 H22	NRR/PD2-2
Dorsey Debra	(404) 554-9901	RGN-II	See RI	Section	RES INSP
Dorsey Jeryll L	492-7574	MNBB	7106	7103	IRM/DMB
Douglas Joyce C	346-5307	RGN-I			RI
Douglass Sharon H	492-8403	MNBB	11211	11104	OC/GAB
Doutt Betty Irene	492-7400	WDMT	W-316	W-316	OP/CSU
Doutt Clifford K	504-2847	OWFN	8 H8	8 H3	NRR/SiCB
Dowlen Lisa D	504-3021	OWFN	13-C20	13-H7	OP/NRRSAT
Doyle Paul V Jr	504-1058	OWFN	10 D8	10 D22	NRR/LOLB
Dragonette Kitty S	504-1877	OWFN	18 F4	16 H3	OCM/JC
Dragoun Thomas F	346-5373	RGN-I			RI
Drapkin David S	492-4978	PHIL	P-712B	P-712	IRM/SDB
Dreckman Gail	388-5672	RGN-III			RIII
Driskill Donald D	448-0329	RGN-V			RV
Droggitis Spiros C	504-2367	OWFN	3 D9	3 D23	OSP
Dromerick Alexander W	504-3473	OWFN	14 C14	14 C7	NRR/PD1-4
Drozd Andrzej	504-2807	OWFN	8 D16	8 D1	NRR/SPLB
Drummer Ann M	504-2047	OWFN	8 H16	8 D1	NRR/DONRR
Drysdale Peter D	346-5289	RGN-I			RI
Du Bose Andree L	504-1681	OWFN	16 H23	15 B18	OGC
Du Pont Stevie	(815) 458-2852	RGN-III	See RI	Section	RES INSP
Duarte Eileen M	492-4131	MNBB	11716	11104	OC/TMB
Dube Carol A	728-8112	RGN-IV			RIV
Dube Nancy L	504-1515	OWFN	15 H14	15 B18	OGC
Dube Richard A	728-8231	RGN-IV			RIV
Dube Robert J	504-2912	OWFN	9 H22	9 D24	NRR/RSGB
Dubois Dennis L	FTS 8 856-6507	C-TN			AEOD/TTC
Dubose Brenda J	492-7442	PHIL	P-922	P-902	ADM/CAB1
Dubose Sheila H	341-5791	RGN-II			RII
Dudley Lena C	504-2969	OWFN	9 A2	9 A2	NRR/DRIS
Dudley Noel F	(603) 474-3580	RGN-I	See RI	Section	RES INSP
Dudley Richard F Jr	504-1116	OWFN	11 H15	11 B20	NRR/PDNP
Dummer Ann M	728-8221	RGN-IV			RIV
Dunavit Jennifer	504-2917	OWFN	9 H8	9 H1	IRM/SON
Duncan Nancy B	492-8383	PHIL	P-190	P-160	IRM/IRMB
Dunlavey Maryrita E	(202) 634-3385	L ST	LL-6	LL-6	SECY/PDR
Dunleavy James J	492-7343	MNBB	8105	8106	ADM/PERSEC
Dunlop Andrew	388-5274	RGN-III			RIII
Dunn Lee Janice G	504-1750	OWFN	17 D9	16 G15	OCM/IS
Dunn Sheryl E	492-8232	WDMT	W-456	W-450	OP/ESP
Dunning Thomas G	504-1189	OWFN	11 C7	11 E22	NRR/OTSB
Duraiswamy Sam	492-9522	PHIL	P-300	P-315	ACRS
Durr Jacque P	346-5282	RGN-I			RI
Durst Anna Cathy	492-4108	PHIL	P-810A	P-810	IRM/SDB
Dwyer James P	346-5309	RGN-I			RI
Dwyer Priscilla A	504-2478	OWFN	4 E12	4 E4	NMSS/SGDB

Alphabetical Listing

Name	Ext	Location	Room	Mail	Organization
Dyal Edna	(912) 367-9881	RGN-II	See RI	Section	RES INSP
Dyer James E	504-1111	OWFN	11 D21	11 D23	NRN/PDAR
- E -					
Eapen Plackeel K	346-5150	RGN-I			RI
Earnest A Bruce	728-8146	RGN-IV			RIV
Easlick Theodore A	346-5355	RGN-I			RI
Easson Pamela J	492-3636	NLS	NLS026	NLS007	OP/RESSAT
Easton Earl	504-2462	OWFN	4 E21	4 E4	NMSS/SGTB
Easton Earlene P	492-5072	MNBB	11217	11104	OC/GAB
Eaton Bobby R	ITS 8 856-6540	C-TN			AEOD/TTC
Eaton Ronald B	504-3041	OWFN	14 C8	14 D1	NRN/PC1-3
Ebert David D	492-3804	NLS	NL019A	NLS169	RES/ARB
Ebert Norma	504-2476	OWFN	4 A3	4 E4	NMSS/SGDB
Ebnetter Stewart D	841-5500	RGN-II			RII
Eccelston Kenneth T	504-1081	OWFN	10 F17	10 D4	NRN/PRPB
Eckenrode Richard J	504-3172	OWFN	10 D13	10 D24	NRN/LHFB
Ecker Carolyn K	492-7814	EW/W	E-422A	EW-439	ASLBP
Eckert Lonny L	346-5372	RGN-I			RI
Economos Nick	841-5580	RGN-II			RII
Edgeworth Paul J	492-4279	PHIL	P-1004	P-1042	ADM/CNB2
Edison Gordon E	504-1448	OWFN	14 C10	14 D1	NRN/PD1-3
Edmonds Yvonne A	504-1318	OWFN	13 H15	13 H10	NRN/PD4-2
Edwards Robert V	492-4697	WDMT	W-406	W-468	OP/RIB
Eichenholz Harold	(802) 257-4319	RGN-I	See RI	Section	RES INSP
Eisenberg Norman A	504-2324	OWFN	5 G15	4 H3	NMSS/HLHP
Eisenberg Wendy P	492-3500	NLS	NLN368	NLN368	RES/DSR
Eiss Abraham L	504-2187	OWFN	6 E1	6 E6	NMSS/PMSI
El-Bassioni Adel A	504-1094	OWFN	10 E9	10 E4	NRN/PRAB
El-Zeftawy Medhat M	492-9901	PHIL	P-302	P-315	ACRS
Elder Clifford E Jr	492-7281	PHIL	P-006	P-034	ADM/PAMSB
Elder Jerry R	492-9803	MNBB	10204	10204	OC/DBA
Eldridge Sharon K	(815) 234-5451	RGN-III	See RI	Section	RES INSP
Elizondo Frank L	492-9027	WDMT	W-466	W-4468	OP/RIB
Elko Yvonne S	728-8114	RGN-IV			RIV
Ellershaw Lawrence E	728-8178	RGN-IV			RIV
Elliot Barry J	504-2709	OWFN	7 C19	7 D4	NRN/EMCB
Elliott Mark P	(804) 847-7343	RGN-II	See RI	Section	RES INSP
Elliott Robert	504-1397	OWFN	13 C11	13 D1	NRN/PD3-2
Elrod Stephen A	(407) 464-7822	RGN-II	See RI	Section	RES INSP
Eltawila Farouk	492-3525	NLS	NLN349	NLN344	RES/AEB
Emch Richard L Jr	504-1186	OWFN	11 D6	11 E22	NRN/OTSB
Emeigh Charles W	504-1736	OWFN	17 H21	17 G21	EDO
Emrit Ronald C	492-3731	NLS	NLS151	NLS314	RES/RPSIB
Enders Joan C	492-7585	MNBB	6219	6219	IRM
Eng Patricia L	504-1361	OWFN	13 F7	13 E16	NRN/PD5
Engle Leon B	504-1480	OWFN	14 H19	14 H22	NRN/PD2-2
Ennis Jerry D	841-5787	RGN-II			RII
Enright Andera M	504-2774	OWFN	7 E4	7 E4	NRN/SELB
Epps Bonnie J	504-1060	OWFN	2 G28	2 G40	ADM/PAMSB
Erckman Mary E	388-5649	RGN-III			RIII
Eresian Warren	504-1833	OWFN	10 G20	10 D22	NRN/LOLB
Erickson Peter B	504-1101	OWFN	11 H2	11 B20	NRN/PDNP
Erickson Robert A	504-3924	OWFN	9 H16	9 H15	NRN/PEPB

Alphabetical Listing

Name	Ext	Location	Room	Mail	Organization
Ernstes Michael E	841-4178	RGN-II			RII
Ervin Nancy E	504-2946	OWFN	9 C17	9 D24	NRR/RSGB
Eselgroth Peter W	346-5211	RGN-I			RI
Eslin John Stephen	443-7831	WHSE	WHSE	WHSE	ADM/PPGB
Essig Thomas H	504-2921	OWFN	9-H12	9-H15	NRR/PFPB
Estep Charlotte L	504-3426	OWFN	6 H3	6 H3	NMSS/IMNS
Eubanks Fred B	492-9557	PHIL	P-1134	P-1102	ADM/FMB
Evans Betty A	492-8294	PHIL	P-824	P-824	ADM/PPGB
Evans Carolyn	(404) 876-6100	RGN-II			RII
Evans John D	492-9812	MNBB	10200	10204	OC/DBA
Evans Michele G	(717) 456-7614	RGN-I	See RI	Sec 7	RES INSP
Evans Robert J	(512) 972-2507	RGN-IV	See RI	Sec	RES INSP
Everhart David B	346-6906	RGN-I			RI
Everly James Keith	492-4118	MNBB	8610	8106	ADM/FSB
- F -					
Fadden Mary A	504-1499	OWFN	3 E20	4 E4	NMSS/SGIB
Fair John R	504-2759	OWFN	7 C11	7 E23	NRR/EMEB
Fairbanks Carllyn J	504-2712	OWFN	7 D4	7 D4	NRR/EMCB
Faircloth Caryn Jean	504-2873	OWFN	8 D1	8 D1	NRR/SPLB
Fairtile Morton B	504-1442	OWFN	14 D13	14 D1	NRR/PD1-3
Falevits Zelig	388-5772	RGN-III			RIII
Faraz Yawar H	504-2669	OWFN	6 D12	6 H3	NMSS/IMSB
Farber Martin J	388-5774	RGN-III			RIII
Farmer William S	492-3858	NL/S	NLS244	NS217B	RES/EMEB
Farnholtz Thomas R	(404) 908-1007	RGN-II			RII
Farr Margaret S	492-3504	NL/N	NLN372	NLS007	RES/DSR
Farrar Karl L	504-1556	OWFN	15 E8	15 B18	OGC
Farrell Sheryl F	(717) 542-1621	RGN-I	See RI	Section	RES INSP
Fato Maria A	492-3720	NL/S	NLS160	NLS007	RES/DO
Faulkenberry Bobby H	448-0338	RGN-V			RV
Faulkingham Sydney D	(207) 882-7519	RGN-I	See RI	Section	RES INSP
Faulkner Howard J	504-2762	OWFN	3 H10	3 H5	OIP/CEP
Fauver David N	504-2554	OWFN	5 F15	5 E2	NMSS/LLDR
Federline Margaret V	504-3455	OWFN	5 H1	4 H3	NMSS/HLHP
Fehringer Daniel J	504-1426	OWFN	5 H20	4 H3	NMSS/HLHP
Fehst Geraldine R	504-1606	OWFN	16 F11	15 B18	OGC
Feld Sidney E Dr	492-3748	NL/S	NLS108	NLS129	RES/RDB
Feldman Carl Dr	492-3883	NL/S	NLS231	NLS139	RES/RPHEB
Fennell Joseph J	346-5087	RGN-I			RI
Fentriss Amado G	504-2070	OWFN	P1 32	P1 32	ADM/PAMSB
Ferrell Charles M	492-3944	NL/S	NLS331	NLS324	RES/SAIB
Fewell J Bradley	504-1569	OWFN	15 E10	15 B18	OGC
Field Joanne P	504-1820	OWFN	18 H9	16 H3	OCM/FR
Fields E Nick	504-1173	OWFN	11 F13	11 A1	NRR/OEAB
Fields Joyce A	492-7459	PHIL	P-928	P-902	ADM/CAB2
Fields Mel B	504-1334	OWFN	13 H23	13 H15	NRR/PD4-2
Fields Ronald G	492-4455	EW/W	EW572	EW542	OIG
Fillion Paul J	841-7288	RGN-II			RII
Finger Richard J	492-4140	MNBB	8117	8106	ADM/FSB
Finkei Alan E	346-5284	RGN-I			RI
Finkelstein Michael H	504-1535	OWFN	15 D8	15 B18	OGC
Fischer David C	504-1154	OWFN	11 E9	11 A1	NRR/OEAB
Fischetti Patricia L	504-1968	OWFN	16 H3	16 G15	SECY

Alphabetical Listing

Name	Ext	Location	Room	Mail	Organization
Fish Todd H	346-5084	RGN-I			RI
Fisher Holly L	492-8008	MNBB	7206A	7714	IRM/IRMB
Fisher Louis	492-7227	PHIL	P-1100	P-1102	ADM/FMB
Fisher William L	728-8215	RGN-IV			RIV
Fitzgerald Charles E	492-8322	PHIL	P-700C	P-700	IRM/DCTS
Fitzgerald James A	504-1607	OWFN	16 E5	15 B18	OGC
Fitzgibbon Jane F	(508) 747-0565	RGN-I	See R1	Section	RES INSP
Fitzpatrick Janine B	492-7086	PHIL	P-223	P-223	ADM/RPB
Fiveash Sharon L	346-5103	RGN-I			RI
Flack Edwin D	504-2405	OWFN	5 C22	6 H3	NMSS/MSB
Flack John H	492-3979	NL/S	NLS335	NLS324	RES/SAIB
Flanders Scott C	504-1322	OWFN	13 H17	13 H15	NRR/DONRR
Fleishman Morton R	492-3794	NL/S	NLS130	NLS129	RES/RDB
Fleming Bessie L	448-0264	RGN-V			RV
Fletcher Juarida D	492-3931	NL/S	NLS301	NLS302	RES/EIB
Fliegel Myron H Dr	504-2555	OWFN	5 E7	5 E2	NMSS/LLUR
Florek Donald J	346-5185	RGN-I			RI
Flory Shirley A	492-3700	NL/S	NLS153	NLS007	RES/DO
Floyd William C	504-2480	OWFN	4 F11	4 E4	NMSS/SGDB
Folds Loretta J	504-1776	OWFN	17 A3	17 A3	OCA
Foley Thomas	504-1036	OWFN	10 C18	10 A19	NRR/LPEB
Fonner Robert L	504-1643	OWFN	16 D7	15 B18	OGC
Fonner Susan	504-1632	OWFN	16 E22	15 B18	OGC
Fontaine Nancy R	504-2264	OWFN	2 D6	2 D15	ADM/INFOSE
Fopma Melody G	492-4641	WDMT	W-520	W-512	OP/PLR
Ford Edward J	(504) 635-3193	RGN-IV	See RI	Section	RES INSP
Ford William H	504-2506	OWFN	5 H13	4 H3	NMSS/HLHP
Forgione Frank B	492-4397	EW/W	EW570	EW542	OIG
Fornaro Cosmo D	492-7594	MNBB	7604	7103	IRM/DMB
Forney William L	388-5590	RGN-III			RIII
Forns Wanda L	728-8118	RGN-IV			RIV
Fortuna Roger A	504-3476	OWFN	3 E3	3 E4	OI
Fortuna Shirley L	504-2427	OWFN	6 F18	6 E6	NMSS/PMSI
Fortune Tojuana G	504-2182	OWFN	2 G301	2 G40	OP/CSU
Fossett Harold F	492-9026	EW/W	EW568	EW542	OIG
Foster Doris J	504-1379	OWFN	13 F16	13 E16	NRR/PD5
Foster James E	388-5655	RGN-III			RIII
Foster William H	492-7348	PHIL	P-1122	P-1118	ADM/PB
Fouchard Joseph J	504-2240	OWFN	2 G1	2 G5	OPA
Foulds Ronald B	492-3535	NL/N	NLN302	NLN344	RES/AEB
Foust Pamela L	504-1213	OWFN	12 G6	12 H5	NRR/PMSB
Fowler Gordon Jr	504-2329	OWFN	3 G20	3 H5	OIP/CEP
Fox Daniel F	728-8102	RGN-IV			RIV
Fox Edwin F Jr	504-2908	OWFN	9 G12	9 H15	NRR/PEPB
Fox Michael J	492-9500	WDMT	W-514	W-512	OP/PLR
Frahm Ronald K	504-2866	OWFN	8 B7	8 E23	NRR/SRXB
Frahm Ronald K Jr	504-3216	OWFN	9 D4	9 D4	NRR/RVIB
Fraley Raymond F	492-8049	PHIL	P-404A	P-315	ACRS
France George M III	388-5786	RGN-III			RIII
Francis Victoria C	492-8019	EW/W	EW554	EW554	OIG
Frank Kimiko	504-2336	OWFN	3 B21	3 H5	OIP/CEP
Franklin Lee A	841-5788	RGN-II			RII
Franklin Mary L	492-9700	MNBB	8714	8714	OC/PB
Franklin Sandra L	504-2967	OWFN	9 A1	9 A1	NRR/RSIB

Alphabetical Listing

Name	Ext	Location	Room	Mail	Organization
Franovich Michael X	728-8192	RGN-IV			RIV
Frattali Sandra D Dr	492-3773	NL/S	NLS137	NLS129	RES/RDB
Frazier Cassandra F	388-5704	RGN-III			RIII
Frazier Thelma A	492-9837	MNBB	8718	8714	OC/PB
Frederickson Paul E	841-5649	RGN-II			RII
Freeman Camelda J	728-8110	RGN-IV			RIV
Freeman Denise L	728-8279	RGN-IV			RIV
Freeman Harry	448-0251	RGN-V			RV
Freudenberger Richard J	(904) 795-7677	RGN-I	See RI	Section	RES INSP
Fridley Susan	504-2066	OWFN	P1 37	P1 37	IRM/DMB
Frigillana Edward B	448-0270	RGN-V			RV
Frye Timothy	346-5316	RGN-I			RI
Fudge Marie R	346-5105	RGN-I			RI
Fuhrmeister Roy L	346-5222	RGN-I			RI
Fuller Michael L	841-3932	RGN-II			RII
Funches Jesse L	492-7351	MNBB	6105	6103	OC
Funderburk Tammy P	492-8010	MNBB	11211	11104	OC
Funk Donald E Jr	388-5639	RGN-III			RIII
Furia Joseph T	346-5041	RGN-I			RI
Futoma David J	504-1621	OWFN	16 D8	15 B18	OGC
- G -					
Gable Dee	492-7766	PHIL	P-202	P-223	ADM/RPB
Gabriel Barbara B	504-1700	OWFN	17 H3	17 G21	EDO
Gaddy Vincent	728-8221	RGN-IV			RIV
Gadzala Jack	(414) 755-2309	RGN-III	See RI	Section	RES INSP
Gage Paul C	FTS 8 856-6525	C-TN			AEOD/TTC
Gagliardo James E	728-8270	RGN-IV			RIV
Gagner Sue F	504-2240	OWFN	2 G6	2 G5	OPA
Gaines Anthony D	728-8252	RGN-IV			RIV
Gainty Christine A	388-5628	RGN-III			RIII
Gallagher Carol A	492-3618	NL/S	NLS022	NLS007	RES/PMPDAS
Gallagher Johanna P	492-4965	WDMT	W-401J	W-450	OP/EOS
Gallagher John	504-3217	OWFN	8 G6	8 H3	NRR/SICB
Gallagher Kay L	346-5383	RGN-I			RI
Gallagher Louise E	492-3606	NL/S	NLS006	NLS007	RES/PMPDAS
Gallagher Pamela	448-0320	RGN-V			RV
Galletti Greg S	504-1831	OWFN	10 H23	10 D24	NRR/LHFB
Gallien Margaret L	388-5731	RGN-III			RIII
Gallien Paul W	492-8422	PHIL	P-190	P-160	IRM/IRMB
Gallo Robert M	504-1031	OWFN	10 D19	10 D22	NRR/LOLB
Gallop Lena M	504-2371	OWFN	3 E2	3 E4	OI
Gamberoni David L	504-1171	OWFN	11 F11	11 A1	NRR/OEAB
Gamberoni Marsha K	504-3024	OWFN	13 C15	13 D18	NRR/PD3-1
Gann Betty S	841-5949	RGN-II			RII
Garcia Anne	504-2438	OWFN	4 G22	4 H3	NMSS/HLPD
Garcia Denise M	728-8134	RGN-IV			RIV
Garcia Emilio M	448-0239	RGN-V			RV
Garcia Joan Q	448-0256	RGN-V			RV
Garcia Pete J Jr	FTS 8 554-5812	RGN-IV	100		URFO
Gardin Kathy E	728-8107	RGN-IV			RIV
Gardner Ronald N	388-5524	RGN-III			RIII
Garg Hukam C	504-2929	OWFN	9 H21	8 H3	NRR/SICB
Garland Jean M	492-3982	NLS	NLS351	NLS007	RES/DSIR

Alphabetical Listing

Name	Ext	Location	Room	Mail	Organization
Garland June L	504-3394	OWFN	4 H9	4 H3	NMSS/HLGE
Garner Larry	(803) 383-4571	RGN-II	See RI	Section	RES INSP
Garrison Donald L	728-8190	RGN-IV			RII
Garrison Lesia K	(615) 365-5487	RGN-II	See RI	Section	RES INSP
Garten Garry E	504-2931	OWFN	9 C14	8 H3	NRR/SICB
Gartner Judy	448-0323	RGN-V			RV
Garver Melanie L	492-5070	MNBB	11104		OC/TMB
Gaskin Charles E	504-2649	CWFN	3 E13	4 E4	NMSS/SGDB
Gaskins Lillie M	492-8970	PHIL	P-315	P-315	ACRS
Gattone Robert	388-5545	RGN-III			RIII
Gautam Anil S	504-2988	OWFN	9 F16	9 A1	NRR/RSIB
Gavula James A	388-5761	RGN-III			RIII
Gee Frank	448-0317	RGN-V			RV
Gellis Jean W	(805) 595-2354	RGN-V	See RI	Section	RES INSP
Georgiev George B	504-2719	OWFN	7 G15	7 D4	NRR/ESGB
Gerke Laura S	504-1776	OWFN	16 C15	17 A3	OCA
Gianos Charlene E	492-4234	PHIL	P-614C	P-612	IRM/TB
Gianos Christy Jr	492-9785	PHIL	P-514D	P-530	IRM/OANDB
Giardina Robert J	504-3152	OWFN	11 C17	11 E22	NRR/OTSB
Giarratana Angelo C	504-2361	OWFN	3 C11	4 E4	NMSS/SGIB
Gibbons Donald R	388-5736	RGN-III			RIII
Gibbons Toni L	504-1354	OWFN	13 E4	13 E4	NRR/DRPW
Gibbs Ronald D	841-5544	RGN-II			RII
Gibson Albert F	841-5680	RGN-II			RII
Gibson Kaihy Halvey	FTS 8 856-6522	C-TN			AEOD/TTC
Gibson Richard Jr	346-5276	RGN-I			RI
Giese-Koch Gustaaf V	504-2736	OWFN	7 G12	7 H15	NRR/ESGB
Gietl Daniel	728-8259	RGN-IV			RIV
Giitter Joseph G	504-1113	OWFN	11 B15	11 H21	NRR/DAR
Gilbert Lauren	504-2489	OWFN	4 E24	4 E4	NMSS/SGTB
Gilbert Leslie D	728-8156	RGN-IV			RIV
Gilbert Nelson	504-2168	OWFN	3 F13	4 E4	NMSS/SGDB
Gilbert Richard G	448-0286	RGN-V			RV
Giles Patricia P	841-6674	RGN-II			RII
Giles Vanessa A	492-4111	MNBB	8106	8106	ADM/PERSEC
Gill Amira M	504-1212	OWFN	12 H9	12 H26	NRR/PMSB
Gill Amritpal S (Paul)	504-3316	OWFN	7 E9	7 E4	NRR/SELB
Gill Charles F	388-5261	RGN-III			RIII
Gillen Daniel M	504-2517	OWFN	5 E12	5 E2	NMSS/LLUR
Gillen Edward C	492-4475	EW/W	EW524	EW542	OIG
Gilles Nanette V	504-1180	OWFN	11 E20	11 E22	NRR/OTSB
Gillespie Frank P	504-1275	OWFN	12 E21	12 G18	NRR/PMAS
Gilliland Joseph T	728-8128	RGN-IV			RIV
Gilray John W	FTS 8 598-6125				NMSS/HLPD
Gindes Rosalie M	492-4812	WDMT	W-511	W-502	OP/CSU
Girard Edward H	841-4186	RGN-II			RII
Gladhill Garry	443-7833	WHSE	WHSE	WHSE	ADM/PPGB
Gladhill Vicki J	492-8770	PHIL	P-1118	P-1118	ADM/F3
Glasman Michael	841-5581	RGN-II			RII
Gleaves William C	492-3218	OWFN	9 C12	9 D4	NRR/RVIB
Glenn Chad J	504-2546	OWFN	5 D5 S	5 E2	NMSS/LLDR
Glenn John E Dr	504-3418	OWFN	6 H24	6 H3	NMSS/IMAB
Glenn William L	492-4470	EW/W	EW506	EW542	OIG
Gloersen William	841-6279	RGN-II			RII

Alphabetical Listing

Name	Ext	Location	Room	Mail	Organization
Glynn James C	492-3964	NL/S	NLS364	NLS372	RES/PRAB
Gnugnoli Giorgio N	492-9851	PHIL	P-326	P-315	ACNW
Gody Anthony T Jr	504-1387	OWFN	13 E20	13 E21	NRR/PD3-3
Gody Anthony T Sr	504-1257	OWFN	12 E1	12 E4	NRR/PTSB
Goel Raj P	504-2806	OWFN	8 C17	8 D1	NRR/SPLB
Goines Cheryl	388-5608	RGN-III			RIII
Goldberg Francine F	492-7216	MNBB	6704	6219	IRM/SPTAS
Goldberg Jack R	504-1681	OWFN	16 D19	15 B18	OGC
Goldberg Paul F	504-2631	OWFN	6 G12	6 H3	NMSS/IMOB
Goldberg Paula A	728-8168	RGN-IV			RIV
Golden Betty Kaye	492-4268	PHIL	P-216	P-223	ADM/RPB
Goldman Peter J	492-4661	WDMT	W-504	W-502	OP/DOP
Goldsmith Roxanne	504-1365	OWFN	12 H2	12 H5	NRR/PMSB
Golembieski Suzanne M	(203) 267-2571	RGN-I	See RI	Section	RES INSP
Golub Geoffrey R	504-1194	OWFN	11 F14	11 D23	NRR/PDAR
Goneconto Greggor P	492-9012	EW/W	EW560	EW542	OIG
Gonzales Raymond O	FTS 8 554-5808	RGN-IV	100		URFO
Gonzalez Doris E	388-5275	RGN-III			RIII
Good Gail M	448-0240	RGN-V			RV
Gooden Alphonsa	841-6206	RGN-II			RII
Goodman P Clare	504-1047	OWFN	10 D14	10 D24	NRR/LHFB
Goodwin Edward F	504-1114	OWFN	11 B17	11 D23	NRR/PDAR
Gorday Charles A	492-8596	PHIL	P-190	P-160	IRM/IRMB
Gordon Carol J	728-8293	RGN-IV			RIV
Gordon Craig Z	346-5044	RGN-I			RI
Gordon Dara	492-9974	MNBB	7607	7602	IRM/ITSB
Gordon Dorothy M	492-8773	MNBB	11716	11104	OC/TMB
Gordon Roberta	492-3765	NL/S	NLS169	NLS169	RES/ARB
Gormley Owen P	492-3743	NL/S	NLS103	NLS169	RES/ARB
Gorn Janet M	504-2339	OWFN	3 H11	3 H5	OIP/CEP
Gould Chauncey L	492-8597	MNBB	3305	3206	AEOD/IRB
Gousha Valarie Y	841-6068	RGN-II			RII
Graaff Patricia A	504-3371	OWFN	4 A1	4 E4	NMSS/SGDB
Graham Shawneequea M	492-7225	MNBB	45035	45035	OC/LFDCB
Gramann Richard H	504-2456	OWFN	3 D7	4 E4	NMSS/SGIB
Gramm Robert A	504-2957	OWFN	9 E15	9 A1	NRR/RSIB
Grant Geoffrey E	504-1726	OWFN	17 D17	17 G21	EDO
Gratton Christopher	504-1055	OWFN	10 C11	10 D22	NRR/LOLB
Graves Charles C	492-3912	NL/S	NLS312	NLS314	RES/RPSIB
Graves David N	(817) 897-1500	RGN-IV	See RI	Section	RES INSP
Graves Eric James	337-5162	RGN-I			RI
Graves Herman L III	492-3813	NL/S	NLS209	NL217A	RES/SSEB
Gray Edwin H	346-5325	RGN-I			RI
Gray Joseph R	504-1880	OWFN	18 E3	16 H3	OCM/JC
Gray William L	492-8466	MNBB	11217	11104	OC/DAF
Greathead Nancy S	504-1969	OWFN	16 H3	16 G15	SECY
Green Brenda M	492-4650	MNBB	4708	4503	OC/LFDCB
Green Noble S Jr	504-2548	OWFN	10 H4	10 H5	NRR/DLPQ
Green Paul A	492-9831	PHIL	P-026	P-1102	ADM/FMB
Green Sharon C	504-1118	OWFN	11 H3	11 H3	NRR/PDST
Greene Kathryn O	504-2292	OWFN	9 H1	9 H1	IRM/SON
Greene Susan L	504-2686	OWFN	6 G20	6 H3	NMSS/IMAB
Greene Thomas A	504-1175	OWFN	11 F15	11 A1	NRR/OEAB
Greene Tyrone S	504-2090	OWFN	P1 22	P1 37	IRM/IRMB

Alphabetical Listing

Name	Ext	Location	Room	Mail	Organization
Greenlee Scot A	346-5059	RCN-I			RI
Greenman Edward G	388-5518	RGN-III			RIII
Greeves John T	504-3334	OWFN	5 E3	6 H3	NMSS/IMNS
Greger L Robert	388-5644	RGN-III			RIII
Gregg Harold I	346-5295	RGN-I			RI
Gregory Evelyn	492-3725	NL/S	NLS163	NLS007	RES/DO
Greher Elliott A	504-3236	OWFN	8 E5	8 E2	NRR/PMSB
Grenier Bernard L	504-1217	OWFN	12 H14	12 H26	NRR/PMSB
Griffin James P	FTS 8 856-6518	C-TN			AEOD/TTC
Griffin Janice I	FTS 8 856-6516	C-TN			AEOD/TTC
Griggs Dianne	504-2849	OWFN	3 H5	3 H5	OIP/PPD
Griggs Maudette	504-2222	OWFN	4 C11	4 E4	NMSS/SGTB
Grimes Brian K	504-2903	OWFN	9 E1	9 A2	NRR/DRIS
Grimes Catherine S	504-1662	OWFN	16 A19	16 G15	SECY
Grimes Christopher I	504-1161	OWFN	11 E21	11 E22	NRR/OTSB
Grimm Joel P	FTS 8 554-5806	RGN-IV	100		URFO
Grimsley Donnie H	492-7211	PHIL	P-370A	P-370	ADM/DFIPS
Grnby Alicia D	504-1606	OWFN	16 E8	15 B18	CGC
Grobe John A	388-5612	RGN-III			RIII
Grodin Maryann	492-7668	EW/W	EW-546	EW-542	OIG
Grosman Louis H	492-5019	MNBB	7604	7602	IRM/ITSB
Gross M Jeanne	728-8144	RGN-IV			RIV
Gross Robert J	346-5350	RGN-I			RI
Grossman Naomi J	492-3545	NL/N	NLN311	NLN316	RES/HFB
Grubelich Francis	504-2784	OWFN	7 E14	7 E23	NRR/EMEB
Gruher Donna M	346-5277	RGN-I			RI
Gruszynski Billie R	728-8120	RGN-IV			RIV
Guenther Siegfried	504-2056	OWFN	10 D9	10 D22	NRR/LOLB
Guerra Gilberto L Jr	728-8216	RGN-IV			RIV
Gunderson Gordon E	492-3803	NL/S	NLS032	NLS129	RES/RDB
Gundrum Linda L	(316) 364-8653	RGN-IV	See RI	Section	RES INSP
Guo Jin-Sien	504-1816	OWFN	8 G20	8 D1	NRR/SPLB
Gupta Dinesh C	504-2547	OWFN	4 G10	4 H3	NMSS/HLGE
Gusack Barbara K	492-9813	MNBB	10213	10204	OC/BOPS
Gustave Raymond P	492-3609	NL/S	NLS009	NLS007	RES/PMPDAS
Gutiérrez Carmelito M	346-5223	RGN-I			RI
Guttmann Jack	504-1820	OWFN	18 H8	16 H3	OCM/FR
Gwynn Thomas P	728-8248	RGN-IV			RIV
- H -					
Haag Robert C	(803) 345-5683	RGN-II	See RI	Section	RES INSP
Haass Walter P	504-3219	OWFN	9 D9	9 D4	NRR/RVIB
Habighorst Peter J	(203) 267-2571	RGN-I	See RI	Section	RES INSP
Hackett Edwin M	492-3632	NL/S	NLS227	NLS217C	RES/MEB
Hackley Elizabeth F	504-3288	OWFN	7 E23	7 E23	NRR/EMEB
Hackney Charles A	728-8267	RGN-IV			RIV
Hagan Dennis M	492-5000	MNBB	3208	3206	AEOD/IRB
Hagan Timothy F	492-4347	PHIL	P-1120	P-1114	ADM/DCPM
Hagey Helen A	492-9449	PHIL	P-1012	P-1020	ADM/CNB1
Hagins Eleanor E	504-1972	OWFN	15 H3	15 H3	CONS
Hague R L	388-5546	RGN-III			RIII
Haikalis Ann	504-1879	OWFN	18 F6	16 H3	OCM/JC
Haisfield Mark F	492-3877	NL/S	NLS246	NLS260	RES/WMB
Hall Donald K	492-4224	PHIL	P-818	P-841	ADM/PPGB

Alphabetical Listing

Name	Ext	Location	Room	Mail	Organization
Hall James Randall	504-3063	OWFN	13 E14	13 F21	NRR/PD3-3
Hall Ramon E	FTS 8 554-5830	RGN-IV	100		URFO
Hallums Beverly A	504-2040	OWFN	14 C7	14 C7	NRR/PD1-4
Halman Edward L	492-4347	PHIL	P-1112	P-1102	ADM/DCPM
Halvorsen Jayne M	492-3627	NL/S	NLS027	NLS007	RES/PMPDAS
Hamdan Latif	504-2528	OWFN	5 E8	5 E2	NMSS/LLUR
Hamill Kathleen J	448-0258	RGN-V			RV
Hamilton Michael G	492-7281	PHIL	P-006	P-034	ADM/PAMSB
Hammer Charles G	504-2791	OWFN	7 F19	7 E23	NRR/EMEB
Hamrick Barbara M	388-5742	RGN-III			RIII
Han James T Dr	492-3568	NL/N	NLN345	NLN353	RES/RPSB
Hane Nancy P	388-5648	RGN-III			RIII
Haney Catherine	504-2628	OWFN	6 H13	6 H3	NMSS/IMOB
Hannon John N	504-1389	OWFN	13 E19	13 E21	NRR/PD3-3
Hansell Samuel L Jr	346-5236	RGN-I			RI
Hansen Allen G	504-1390	OWFN	13 E22	13 E21	NRR/PD3-3
Hansen Jeffrey	388-5278	RGN-III			RIII
Haque Mohammad	504-2580	OWFN	5 E8	5 E2	NMSS/LLUR
Harbaugh Cynthia G	492-4128	MNBB	8119	8106	ADM/FSB
Harbuck C Craig	504-3140	OWFN	11 F16	11 E22	NRR/OTSB
Hardin William B	492-3733	NL/S	NLS149	NLS169	RES/ARB
Hardzog Robert C	492-8133	PHIL	P-378C	P-378	ADM/FOI/LPDRB
Harmon Lee E	(303) 831-2533	RGN-II	See RI	Section	RES INSP
Harmon Linda J	492-9539	MNBB	7602	7602	IRM/ITSB
Harmon Paul E	(803) 882-6927	RGN-II	See RI	Section	RES INSP
Harold Jefferey	(616) 485-6775	RGN-III	NPSCOK	R INSP	NRR/DONRR
Harpe Irma C	841-4177	RGN-II			RII
Harper Marcel R	492-4497	MNBB	9105	9112	AEOD/TPAB
Harrell Phillip H	728-8250	RGN-IV			RIV
Harris Carol A	492-7383	PHIL	P-370B	P-370	ADM/DFIPS
Harris Garry A	841-4187	RGN-II			RII
Harris Jacqueline	504-2098	OWFN	P1 22	P1 37	IRM/IRMB
Harris John A III	492-4248	MNBB	7708	7714	IRM/IRMB
Harris Joyce P	504-2895	OWFN	8 E23	8 E23	NRR/SRXB
Harris Kathleen C	492-4457	EW/W	EW574	EW542	OIG
Harris M Richard	504-1253	OWFN	2 D11	2 D15	ADM/INFOSE
Harris Paul W	(802) 257-4319	RGN-I	See RI	Section	RES INSP
Harris Richard H	346-5348	RGN-I			RI
Harris Robin H	492-7108	MNBB	10110	10204	OC/PAB2
Harris William Kent	492-9702	PHIL	P-1142	P-1102	ADM/FMB
Harrison Philip Michael	492-8208	PHIL	P-226	P-223	ADM/RPB
Harrison Thomas L	346-5270	RGN-I			RI
Harron Bernice	504-1600	OWFN	16 E2	15 B18	OGC
Hart Kenneth R	504-1659	OWFN	16 H8	16 G15	SECY
Hartfield Richard A	492-4328	PHIL	P-708	P-712	IRM/SDB
Hartland David J	388-5270	RGN-III			RIII
Hartzman Mark	504-2755	OWFN	7 C13	7 E23	NRR/EMEB
Harves John C	492-7431	MNBB	4104	4100	IRM/RPES
Harvey Margaret L	504-2522	OWFN	5 E18	5 E2	NMSS/LLDR
Harwell Marthe E	492-3934	WDMT	W-464	W-4468	OP/RIB
Harwood Claire A	504-1279	OWFN	12 F12	12 E4	NRR/PMAS
Hasse Robert Allen	388-5595	RGN-III			RIII
Kasselberg Frederick W	504-1141	OWFN	11 G8	11 H3	NRR/PDST
Hassell Donald F	504-1550	OWFN	15 E3	15 B18	OGC

Alphabetical Listing

Name	Ext	Location	Room	Mail	Organization
Hathorne Lisa	388-5781	RGN-III			RIII
Hatley Monica L	504-2641	OWFN	5 G24	6 H3	NMSS/IMSB
Hauber Ronald D	504-2344	OWFN	3 H4	3 H5	OIP/ESSC
Haughney Charles J	504-3328	OWFN	6 D23	6 H3	NMSS/SCDB
Hausman Cheryl	388-5568	RGN-III			RIII
Hausman George M	388-5523	RGN-III			RIII
Haverkamp Donald R	346-5120	RGN-I			RI
Haverkamp Trish L	346-5396	RGN-I			RI
Hawes Cathy M	504-1353	OWFN	13 A2	13 E4	NRR/ADR4-5
Hawkes Melba L	841-6565	RGN-II			RII
Hawkins Barbara A	492-9572	MNBB	11609	11104	OC/PB
Hawkins Edward F	FTS 8 554-5800	RGN-IV	100		URFO
Hawkins M Elaine	492-3800	NL/S	NLS255	NLS007	RES/DE
Haycraft Anna May	504-3075	OWFN	12 D14	12 H5	OC
Hayden Elizabeth A	504-2240	OWFN	2 G8	2 G5	OPA
Hayes Ben B	504-2373	OWFN	3 E1	3 E4	OI
Hayes John J Jr	504-3167	OWFN	10 E21	10 D4	NRR/PRPB
Hearn Peter C	504-1190	OWFN	11 C6	11 E22	NRR/OTSB
Keavey Thomas J	492-9597	MNBB	10109	10204	OC/PAB2
Hebdon Frederick J	504-2024	OWFN	14 H14	14 B21	NRR/PD2-4
Heck James	492-4819	PHIL	P-1140	P-1102	ADM/FMB
Hehl Charles W	346-5229	RGN-I			RI
Heilman Laurie A	346-5333	RGN-I			RI
Heim Diane M	841-4673	RGN-II			RII
Heller James K	(616) 764-8971	RGN-III	See RI	Section	RES INSP
Heltemes Clemens J Jr	492-3720	NL/S	NLS160	NLS007	RES/DO
Helwig Gary	492-7035	PHIL	P-614E	P-612	IRM/TP
Hemby Elaine O	504-2341	OWFN	3 H6	3 H5	OIP/ESSC
Henderson Karen	504-2337	OWFN	3 H13	3 H5	OIP/PPD
Henderson Octavia	346-5170	RGN-I			RI
Henderson Pamela J	346-6952	RGN-I			RI
Henderson Patty J	504-2915	OWFN	9 G5	9 H1	IRM/SON
Hendren Charles H	504-3209	OWFN	9 C15	9 D24	NRR/RSGB
Hendricks Kenneth W	841-6564	RGN-II			RII
Henson Jay L	841-0344	RGN-II			RII
Herd Alan R	841-5583	RGN-II			RII
Herkes Marilyn J	(612) 295-2066	RGN-III	See RI	Section	RES INSP
Herrmann Robert A	504-2768	OWFN	7 D9	7 D4	NRR/EMCB
Hernan Ronald W	504-2010	OWFN	14 C12	14 C7	NRR/PD1-4
Herr Frederick	(703) 692-8388	NCS			IRM
Herron William C Jr	443-7831	WHSE	WHSE	WHSE	ADM/PPGB
Hersey Deborah A	388-5638	PGN-III			RIII
Hester Janice S	504-1776	OWFN	16 C21	17 A3	OCA
Heumann Elise A	492-9804	MNBB	10708	10204	OC/PAB1
Hichar Sheri	492-3605	NLS	NLS004	NLS007	RES/PMPDAS
Hickey John W N	504-3425	OWFN	6 H6	6 H3	NMSS/IMSB
Hickisch Jdee	388-5686	RGN-III			RIII
Hickman Donald E	492-4431	MNBB	9207	9112	AEOD/TPAB
Hickman John B	504-3017	OWFN	13 C7	13 D1	NRR/PD3-2
Hicks Mona S	492-4315	EW/W	EW548	EW542	OIG
Higdon Joan	504-2477	OWFN	4 C13	4 F3	NMSS/SGDB
Higginbotham Tina M	492-4647	WDMT	W-512B	W-512	OP/CSU
Higgins Lee	492-4678	EW/W	EW514	EW542	OIG
Higgins Peggy J	492-3520	NL/N	NLN316	NLN316	RES/HFB

Alphabetical Listing

Name	Ext	Location	Room	Mail	Organization
Higgs Gloria Darlene	504-3387	OWFN	4 G24	4 H3	NMSS/HLPD
Hiland Patrick L	(216) 259-3610	RGN-III	See RI	Section	RES INSP
Hill Brenda G	504-2348	OWFN	3 D20	3 D23	OSP
Hill Carol L	728-8296	RGN-IV			RIV
Hill Grossyln V	504-2097	OWFN	P1 22	P1 37	IRM/IRMB
Hill Leslie A	504-1086	OWFN	10 D4	10 D4	NRR/PRPB
Hill William M Jr	504-1661	OWFN	16 A19	16 G15	SECY
Hill-Simms Dorothea	492-4812	WDMT	W-511	W-502	OP/CSU
Hiller H Lee	492-7535	MNBB	11203	11104	UC/DAF
Hilliard James W	504-1976	OWFN	16 B13	16 B13	ADM/PAMSB
Hills David	(815) 357-8611	RGN-III	See RI	Section	RES INSP
Hiltz Thomas G	504-1105	OWFN	11 G15	11 H3	NRR/PDST
Himes Eileen M	728-8253	RGN-IV			RIV
Himes Joseph E	492-9003	MNBB	3111	3206	AEOD/IRB
Himmelberg Jude	504-3022	OWFN	13 B15	13 H7	OP/NRRSAT
Hinson Charles S	504-1845	OWFN	10 E24	10 D4	NRR/PRPB
Hiser Allen L Jr	492-3988	NL/S	NLS229	NS217C	RES/MEB
Hoadley Danielle A	504-1382	OWFN	3 D8	4 E4	NMSS/SGIB
Hobbes Nancy J	492-4754	PHIL	P-622H	P-612	IRM/TB
Hodgdon Ann	504-1587	OWFN	15 D11	15 B18	OGC
Hodge C Vernon Dr	504-1861	OWFN	8 H23	8 D22	NRR/OGCB
Hodges M Wayne	346-5359	RGN-I			RI
Hodges Nancy L	728-8131	RGN-IV			RIV
Hoefling Richard K	504-1690	OWFN	16 D15	15 B18	OGC
Hoffman Joan M	492-9581	PHIL	P-912C	P-912	ADM/PAMSB
Hoffman Stephen T	504-1463	OWFN	14 H9	14 B20	NRR/DONRR
Hogan Rosemary T	492-7053	MNBB	3107	3206	AEOD/IRB
Hogg Robert C	504-2579	OWFN	5 A4	5 E2	NMSS/LLWB
Holahan Gary D	504-3226	OWFN	8 E3	8 E2	NRR/DST
Holahan Patricia K	504-1410	OWFN	6 C19	6 H3	NMSS/IMAB
Holbrook Bobby L	841-7188	RGN-II			RII
Holbrook Nancy B	728-8149	RGN-IV			RIV
Holden Cornelius F Jr	504-1037	OWFN	10 G13	10 A19	NRR/LPEB
Holian Brian E	504-1344	OWFN	13 C19	13 D18	NRR/PD3-1
Holland E William	(615) 842-8001	RGN-II	See RI	Section	RES INSP
Holland Samuel	492-4453	EW/W	EW578	EW542	OIG
Holler Eugene	504-1520	OWFN	15 G18	15 B18	OGC
Holley Wesley L	728-8198	RGN-IV			RIV
Holloway Brandy L	728-8123	RGN-IV			RIV
Holloway C James Jr	492-4301	MNBB	6109	6103	OC
Holmes Jeffrey	388-5594	RGN-III			RIII
Holmes Joyce P	346-5298	RGN-I			RI
Holmes Marcy J	346-5305	RGN-I			RI
Holmes Stephen W	346-5390	RGN-I			RI
Holmes-Ray Peter	(904) 795-7677	RGN-II	See RI	Section	RES INSP
Holody Daniel J	346-5312	RGN-I			RI
Holonich Joseph J	504-3387	OWFN	4 D23	4 H3	NMSS/HLWM
Holt B J	388-5624	RGN-III			RIII
Holzle Catherine M	504-1560	OWFN	15 F3	15 B18	OGC
Hom Steven R	504-1537	OWFN	15 D10	15 B18	OGC
Hood Darl S	504-3049	OWFN	14 D15	14 H25	NRR/PD2-3
Hood Mary C	FTS 8 554-6817	RGN-IV	100		URFO
Hood Sandra L	504-1532	OWFN	15 D18	15 B18	OGC
Hooker Charles	448-0248	RGN-V			RV

Alphabetical Listing

Name	Ext	Location	Room	Mail	Organization
Hooker Joann	448-0279	RGN-V			RV
Hooks Kenneth R	504-2447	OWFN	4 D17	4 H3	NMSS/HLPD
Hoover Doris J	504-1869	OWFN	12 E4	12 E4	NRR/PTSB
Hopenfeld Joram	492-3939	NL/S	NLS309	NLS314	RES/RPSIB
Hopkins Donald R	492-3784	NL/S	NLS132	NLS129	RES/RDB
Hopkins Jay A	388-5271	RGN-III			RIII
Hopkins Jon B	504-3027	OWFN	13 D13	13 E21	NRR/PD3-3
Hopkins Perry C	(803) 831-2963	RGN-II	See RI	Section	RES INSP
Hopkins Susan B	492-4276	PHIL	P-1008	P-1020	ADM/CNB1
Hopper George T	841-4179	RGN-II			RII
Horn Brian	504-2391	OWFN	3 D12	4 E4	NMSS/SGIB
Horn James E	492-8275	WDMT	W-418	W-416	OP/WOA
Horn Merri L	504-2606	OWFN	5 D21	6 H3	NMSS/IMSB
Hornor Jack	448-0224	RGN-V			RV
Hornseth Geoffrey P	504-2756	OWFN	7 D14	7 D4	NRR/EMCB
Hosey Charles M	841-5614	RGN-II			RII
Hoskins Rita Y	492-3888	NL/S	NLS251	NLS007	RES/DE
Hoston Lisa A	492-4469	EW/W	EW576	EW542	OIG
Hou Shou-Nien	504-2793	OWFN	7 F21	7 H15	NRR/ESGB
Houghton James R	492-7430	MNBB	9202	9112	AEOD/TPAB
House John E	388-5169	RGN-III			RIII
Houston M Dean	492-9521	PHIL	P-305	P-315	ACRS
Howard Joan E	504-3288	OWFN	7 D2	7 E23	NRR/EMEB
Howe Allen G	(301) 586-2626	RGN-I	See RI	Section	RES INSP
Howe Donna Beth Dr	504-2636	OWFN	6 C16	6 H3	NMSS/IMAB
Howell Arthur T III	728-8180	RGN-IV			RIV
Howell Nada Sue	(602) 386-3638	RGN-V	See RI	Section	RES INSP
Hoxie Chris L	504-3138	OWFN	11 D10	11 E22	NRR/OTSB
Hoyle Anne E	492-7640	PHIL	P-828	P-841	ADM/PPGB
Hoyle John C	504-1968	OWFN	16 H2	16 G15	SECY
Hrabal Craig A	492-3644	NL/S	NLS302	NLS302	RES/EIB
Hsia Anthony H	504-3028	OWFN	13 D11	13 D1	NRR/PD3-2
Hsui Yi-Hsiung (Gene)	504-2877	OWFN	8 F13	8 E23	NRR/SRXB
Hsu Chuck (Chi-Chiu)	492-4443	MNBB	9707	9715	AEOD/ROAB
Hsu Zan-Shing (Ray)	504-2947	OWFN	9 C19	9 D24	NRR/RSGB
Huang Daniel T	504-2487	OWFN	4 E22	4 E4	NMSS/SGTB
Huang Tai L	504-2867	OWFN	8 F14	8 E23	NRR/SRXB
Huang Yun-Seng (John)	504-1417	OWFN	7 C17	7 E23	NRR/EMEB
Hubbard George T Jr	504-2870	OWFN	8 D9	8 D1	NRR/SPLB
Huber Deborah S	492-4659	EW/W	EW550	EW542	OIG
Huber Linda K	(319) 851-5111	RGN-III	See RI	Section	RES INSP
Huber Marc P	388-5789	RGN-III			RIII
Hudson Sharon M	492-4750	MNBB	6103	6103	OC
Hudson Shirley H	492-3741	NL/S	NLS119	NLS007	RES/DRA
Hueter Loren J	388-5632	RGN-III			RIII
Huey Forrest Randall	448-0310	RGN-V			RV
Huffert Anthony M	504-2529	OWFN	5 E16	5 E2	NMSS/LLDR
Huffman William C Jr	492-7337	MNBB	3606	3206	AEOD/IRB
Hufham James W	841-2603	RGN-II			RII
Hughes Anita M	492-8353	PHIL	P-932	P-902	ADM/CAB1
Hughes Brian	346-5341	RGN-I			RI
Hughes Espanola F	492-7858	EW/W	E-445	EW-439	ASLBP
Hughes Helen M	492-7606	PHIL	P-522A	P-530	IRM/OANDB
Hughey Charles A	(601) 437-4620	RGN-II	See RI	Section	RES INSP

Alphabetical Listing

Name	Ext	Location	Room	Mail	Organization
Hughey Nancy L	841-5501	RGN-II			RII
Hughitt Nancy G	504-1534	OWFN	15 G21	15 G21	OP/OWFNSAT
Hull John T	504-1573	OWFN	15 B3	15 B18	OGC
Hum Martin R	504-2730	OWFN	7 G18	7 D4	NRR/EMCB
Humphrey P Gary	(615) 365-5487	RGN-II	See RI	Section	RES INSP
Hunegs Gordon K	(914) 739-9360	RGN-I	See RI	Section	RES INSP
Hunemuller Neal K	504-3173	OWFN	10 D12	10 D22	NRR/LOLB
Hunt Jeanne	504-3487	OWFN	3 E8	3 E4	OI
Hunt Milton D	841-5353	RGN-II			RII
Hunter Dorwin R	728-8103	RGN-IV			RIV
Hunter James S	841-6672	RGN-II			RII
Hunter Janice P	504-1522	OWFN	15-H17	15-G21	OP/OWFNSAT
Hunter Sabrina M	504-2090	OWFN	P1-22	P1-37	IRM/IK:SS
Hurley David E	492-4692	WDMT	W-448	W-450	OP/EOS
Hurley Laura A	728-8119	RGN-IV			RIV
Hurwitch Gail A	(315) 524-6935	RGN-I	See RI	Section	RES INSP
Hutchison William D	504-3484	OWFN	3 E5	3 E4	OI
Hylton Etoy G	504-1129	OWFN	11 G14	11 B20	NRR/PDNP
Hyslop John S III	492-3544	NL/N	NLN310	NLN344	RES/AEB
- I -					
Ibarra Jose G	504-2928	OWFN	9 G18	8 H3	NRR/SICB
Ibarra Victoria A	492-7334	MNBB	7201	7103	IRM/DMB
Ibrahim Abou-Bakr K	504-2523	OWFN	5 H9	4 H3	NMSS/HLGE
Ignatonis Algis J	841-0341	RGN-II			RII
Igne Elpidio G	492-8192	PH/L	P-304	P-315	ACRS
Ihnen Kerry D	346-6916	RGN-I			RI
Imbro Eugene V	504-2967	CWFN	9 E7	9 A1	NRR/RSIB
Ingram Frank L	504-2240	OWFN	2 G4	2 G5	OPA
Ingram Roberta K	504-1219	OWFN	12 G10	12 H2	NRR/PMSB
Interrante Charles G	504-1552	OWFN	4 H10	4 H3	NMSS/HLGE
Irish S Russell	492-9032	EW/W	EW526	EW542	OIG
Irving Helen K	492-9843	MNBB	8217	11104	OC/FSS
Isaac Patrick J	504-1019	OWFN	10 G8	10 D22	NRR/LOLB
Isom James A	(616) 465-6775	RGN-III	See RI	Section	RES INSP
Israel Sanford	492-4437	MNBB	9712	9715	AEOD/ROAB
Itzkowitz Marvin L	504-1566	OWFN	15 E5	15 B18	OGC
Ivey Kenneth D Jr	(615) 365-5487	RGN-II	See RI	Section	RES INSP
- J -					
Jabbour Kahtan N	504-1496	OWFN	14 D17	14 H25	NRR/PD2-3
Jablonski Frank J Jr	388-5555	RGN-III			RIII
Jackiw Ihor N	388-5697	RGN-III			RIII
Jackson Deborah A	504-3148	OWFN	11 D14	11 F23	NRR/PDLR
Jackson Glenda C	492-8740	MNBB	4207	4503	OC/LFDCB
Jackson Jacqueline F	492-8235	WMDT	W-452	W-450	OP/ESP
Jackson Jerry E	492-3923	NL/S	NLS330	NLS302	RES/EIB
Jackson Karen B	492-9000	MNBB	3106	3206	AEOD/IRB
Jackson Patricia B	492-5071	MNBB	11104	11104	OC
Jackson Raymond L	504-2380	OWFN	3 C7	4 E4	NMSS/SGDB
Jacobs-Baynard Elizabeth A	504-2658	OWFN	6 E11	6 E6	NMSS/PMPA
Jacobson Jeffrey B	504-2996	OWFN	9 F13	9 A1	NRR/RSIB
Jacobson John M	388-5276	RGN-III			RIII

1

IMAGE EVALUATION TEST TARGET (MT-3)

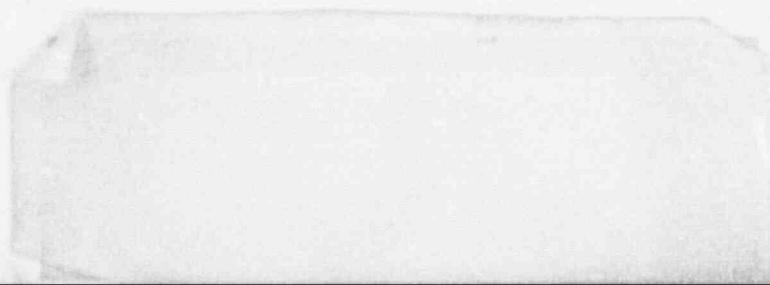
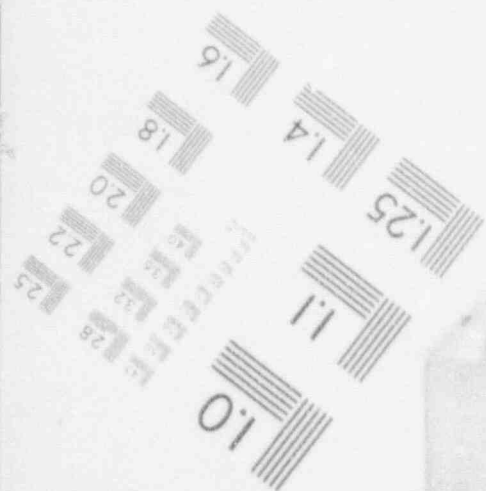
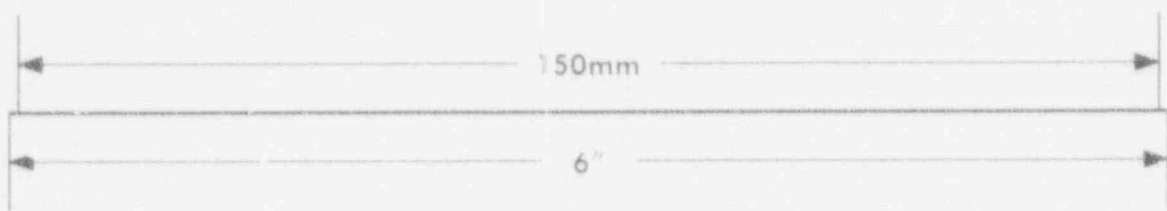
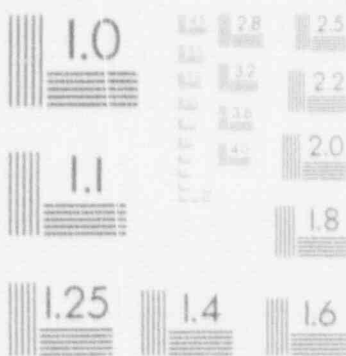
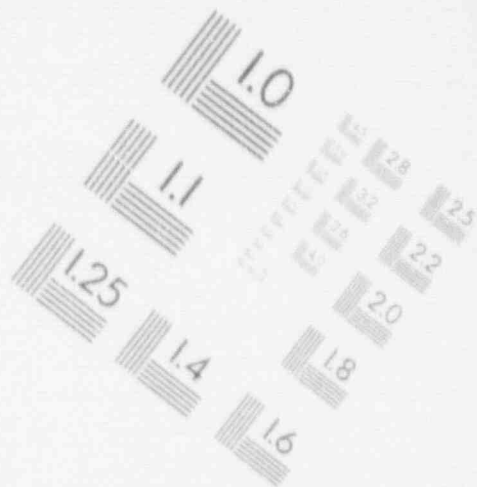
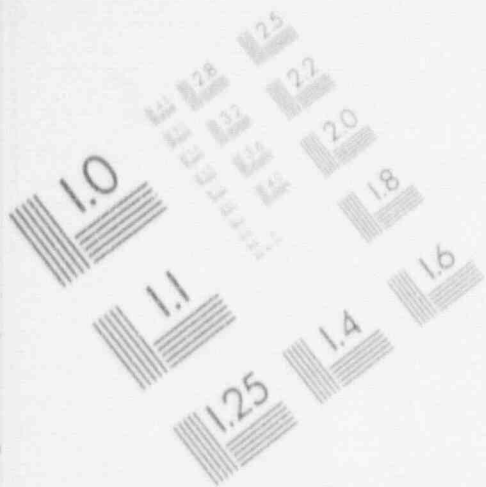

1

IMAGE EVALUATION TEST TARGET (MT-3)

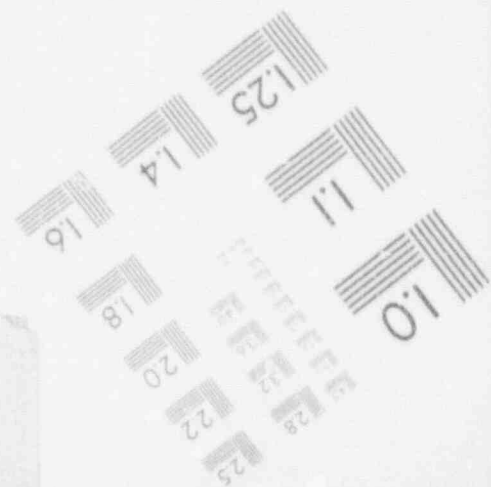
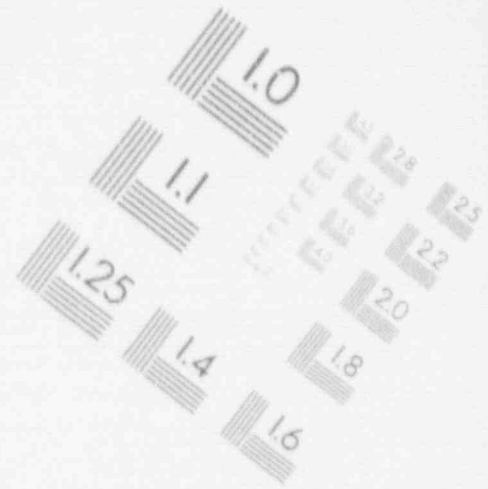
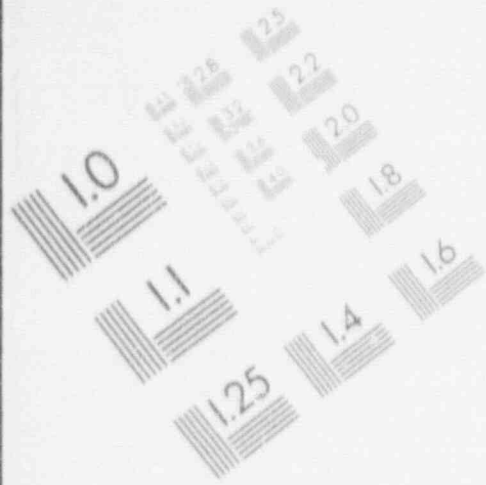

1

IMAGE EVALUATION TEST TARGET (MT-3)

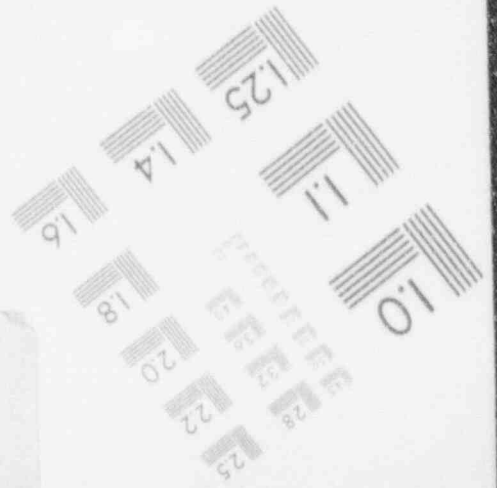
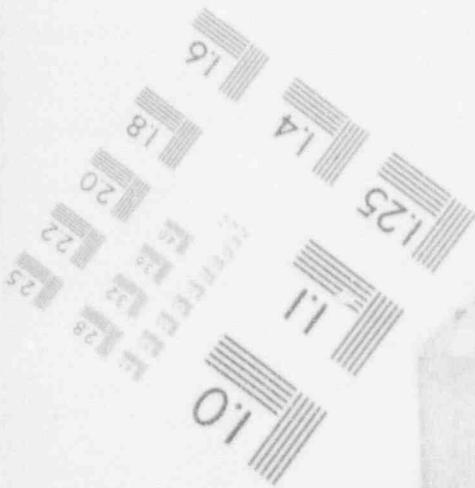
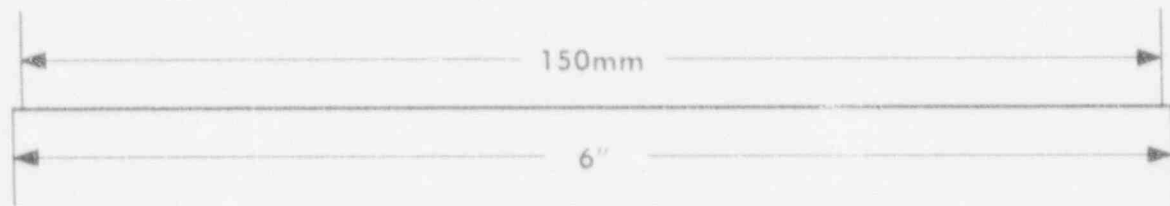
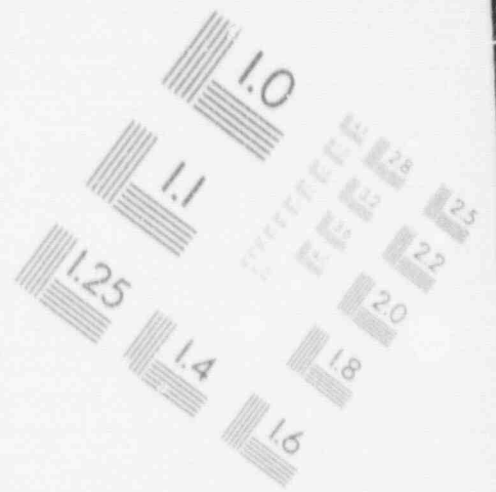
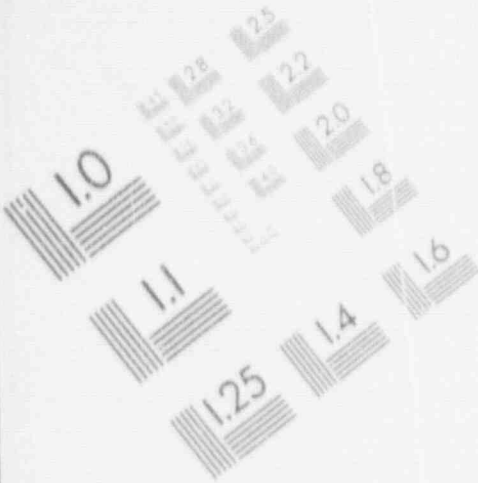

Alphabetical Listing

Name	Ext	Location	Room	Mail	Organization
Jacoby Dawn L	FTS 8 554-5815	RGN-IV	100		URFO
Jacques Rita E	492-8742	MNBB	4215	4503	OC/LFDCB
Jaegers Catherine E	504-1703	OWFN	17 H15	17 G21	EDO
Jaffe David H	504-1439	OWFN	14 C11	14 C7	NRR/PD1-4
Jagannath Banad N	504-2508	OWFN	4 H18	5 E2	NMSS/HLGE
Jain Samir K	492-4998	MNBB	6106	6103	OC
Jakei Eric E	504-1628	OWFN	16 F14	15 B18	OGC
James Janis	504-2460	OWFN	4 E16	4 E4	NMSS/SGTR
James Tanya Y	504-1530	OWFN	15 H21	15 B18	OGC
Jamgcchian Michael T	492-3918	NL/S	NLS326	NLS324	RES/SAIB
Jang Jason C Dr	346-5220	RGN-I			RI
Janifer Debra M	504-2170	OWFN	11 B20	11 B20	NRR/PDNP
Janis James	492-4039	MNBB	11709	11104	OC/TMB
Jankovich John P	504-2454	OWFN	4 D9	4 E4	NMSS/SGTB
Janosko Gary S	492-4057	EW/W	EW528	EW542	OIG
Januska Albert G	388-5515	RGN-III			RIII
Jape Francis	841-4182	RGN-II			RII
Jaudon Johns P	728-8140	RGN-IV			RIV
Jefferson Pamela J	346-5247	RGN-I			RI
Jeffery Steven	492-4666	PHIL	812A	P-812	CONST
Jeng David C	504-2727	OWFN	7 H22	7 H15	NRR/ESGB
Jenison Kenneth M	FTS 8 856-6599	C-TN			AEOD/TTC
Jenkins Barbara	492-5054	PHII	P-536	P-530	IRM/OANDB
Jenkins Catherine M	504-2679	OWFN	6 A4	6 E6	NMSS/PMPI
Jenkins George R	841-5505	RGN-II			RII
Jenkins Jerry P	492-7168	MNBB	11211	11104	OC/GAB
Jenkins Ronaldo V	504-2985	OWFN	9 D8	7 E4	NRR/SELB
Jensen Catherine L	504-3455	OWFN	5 H3	4 H3	NMSS/HLHF
Jensen Neil E	504-1634	OWFN	16 E17	15 B18	OGC
Jensen Walton L Jr	504-2856	OWFN	8 D11	8 D1	NRR/SPLB
Jeter Alice L	492-4682	WDMT	W-432	W-416	OP/WOA
Johansen Jenny M	346-5304	RGN-I			RI
Johansen Joanne M	504-2221	OWFN	2 G36	2 G40	ADM/RPB
Johnson Allen R	504-1497	CWFN	14 D16	14 D1	NRR/PD1-3
Johnson Alma B	504-1270	CWFN	12 D3	12 G18	NRR/DONRR
Johnson Barbara S	504-2182	OWFN	2 G32	2 G40	IRM/DISS
Johnson Carl E Jr	492-3548	NL/N	NLN314	NLN316	RES/HFB
Johnson Charles R	492-8311	PHIL	P-522D	P-530	IRM/OANDB
Johnson Claude E	728-8282	RGN-IV			RIV
Johnson Deborah L	492-7575	PHIL	P-700	P-700	IRM/DCTS
Johnson Dennis K	492-5002	MNBB	4101	4100	IRM/RPES
Johnson Frank O Jr	492-7169	MNBB	8704	11104	OC/FSS
Johnson George	504-3303	OWFN	7 D13	7 D4	NRR/EMCR
Johnson Graham D	492-8579	MNBB	6209	6103	OC
Johnson Howard	504-2267	OWFN	2 B13	2 B7	ADM/FMB
Johnson Ima	504-3382	OWFN	4 F21	4 E4	NMSS/SGTB
Johnson Inez B	841-5636	RGN-II			RII
Johnson James W	504-1750	OWFN	17 D8	16 G15	OCM/IS
Johnson Jo Anne M	504-1202	CWFN	12 H3	12 H3	NRR/PMSB
Johnson Jon R	841-5623	RGN-II			RII
Johnson Kevin D	504-1485	OWFN	14 H22	14 H22	NRR/PD2-2
Johnson Michael R	504-1241	OWFN	12 E9	12 E4	NRR/PTSB
Johnson Philip H	448-0300	RGN-V			RV
Johnson Richard E	492-3909	NL/S	NLS307	NLS302	RES/EIB

Alphabetical Listing

Name	Ext	Location	Room	Mail	Organization
Johnson Robert L	504-2409	OWFN	4 D13	4 H3	NMSS/HLPD
Johnson Sandra L	504-1374	OWFN	13 C16	13 H7	OP/NRRSAT
Johnson Sharon K	346-5395	RGN-I			RI
Johnson Terry L	504-3440	OWFN	5 D9	5 E2	NMSS/LLUR
Johnson Thomas P	(609) 935-5151	RGN-I	See RI	Section	RES INSP
Johnson Timothy C	504-2558	OWFN	5 E17	5 E2	NMSS/LLDR
Johnson Virginia A	492-4219	MNBB	11211	11104	OC/DAF
Johnson W Sue	728-8100	RGN-IV			RIV
Johnson William D	728-8100	RGN-IV			RIV
Johnston Gary W	448-0304	RGN-V			RV
Johnston Kenneth	448-0354	RGN-V			RV
Jolicoeur John R	492-4155	MNBB	3105	3206	AEOD/IRB
Jolliffe Richard J	492-7159	MNBB	3605	3206	AEOD/IRB
Jones Beverly A	841-6109	RGN-II			RII
Jones Beverly S	504-1165	OWFN	6 C10	6 E6	NMSS/PMPA
Jones Brenda A	504-1389	OWFN	13 E21	13 E21	NRR/PD3-3
Jones Cynthia Ann	492-9700	MNBB	8714	8714	OC/PB
Jones Cynthia G	504-2629	OWFN	6 G10	6 H3	NMSS/IMQB
Jones Daniel B	504-1244	OWFN	12 E15	12 E4	NRR/PTCB
Jones Daniel W	841-5592	RGN-II			RII
Jones Diane D	504-1257	OWFN	12 E4	12 E4	NRR/PTSB
Jones Donald E	388-5773	RGN-III			RIII
Jones Fangle E III	FTS 8 856-6539	C-TN			AEOD/TTC
Jones Joan T	504-3432	OWFN	5 F23	5 E2	NMSS/LLWB
Jones John D	388-5622	RGN-III			RIII
Jones Kimberly B	504-2540	OWFN	6 G18	6 H3	NMSS/SCDB
Jones Mary N	388-5604	RGN-III			RIII
Jones Patricia A	841-7541	RGN-II			RII
Jones Paul C Jr	504-1251	OWFN	P1 22	P1 37	IRM/IRMB
Jones Phyllis A	841-5608	RGN-II			RII
Jones Ralph	FTS 8 856-6512	C-TN			AEOD/TTC
Jones Richard	492-7485	PHIL	P-041	P-041	ADM/PAMSB
Jones Robert C Jr	504-2895	OWFN	8 E21	8 E23	NRR/SRXB
Jones Rosalyn C	504-2640	OWFN	6 H25	6 H3	NMSS/IMAB
Jones Samuel Z	492-3738	NLS	NLS135	NLS129	RES/RDB
Jones Shirley A	841-4465	RGN-II			RII
Jones Steven R	504-2833	OWFN	8 G16	8 D1	NRR/SPLB
Jones Timmalyon	841-5578	RGN-II			RII
Jones Wanda J	492-7333	PHIL	P-363	P-370	ADM/PAMSB
Jones William B	728-8137	RGN-IV			RIV
Jones William Roy	492-4442	MNBB	9708	9715	AEOD/ROAB
Joosten Sandra M	504-1962	OWFN	16 H6	16 G15	SECY
Jordan Barbara G	492-3950	NLS	NLS314	NLS314	RES/RPSIB
Jordan Edward L	492-4848	MNBB	3700	3701	AEOD
Jordan Mary	(803) 882-6927	RGN-II	See RI	Section	RES INSP
Jordan Michael J	388-5552	RGN-III			RIII
Jorgensen Bruce L	388-5689	RGN-III			RIII
Joukoff Phillip V	448-0327	RGN-V			RV
Joustra Judith A	346-5257	RGN-I			RI
Joy Donald F	504-2352	OWFN	4 E13	4 E4	NMSS/SGDB
Joyce Joseph P	504-2842	OWFN	8 H18	8 H3	NRR/SICB
Joyner James H III	346-5370	RGN-I			RI
Julian Caudle H	841-5585	RGN-II			RII
Julian Emile L	504-1966	OWFN	16 H20	16 G15	SECY

Alphabetical Listing

Name	Ext	Location	Room	Mail	Organization
Junrod Rebecca L	346-5117	RGN-I			RI
Justus Philip S	504-3460	OWFN	5 H6	4 H3	NMSS/HLGE
Juvelis Martha	492-4116	MNBB	8110	8106	ADM/PERSEC
- K -					
Kabir Tanzeena	492-7805	PHIL	P-100	P-100	IRM/ITSB
Kadambi N Prasad	504-2841	OWFN	8 H20	8 D22	NRR/OGCB
Kagan Carole F	504-1632	OWFN	16 E15	15 B18	OGC
Kalman George	504-1367	OWFN	13 F11	13 E16	NRR/PD5
Kalman Kenneth L	504-2428	OWFN	4 C17	4 H3	NMSS/HLTD
Kaltman Michael	504-2905	OWFN	9 H6	12 E4	NRR/PTSB
Kammerer Carlton	504-2321	OWFN	3 D21	3 D23	OSP
Kane Joseph D	504-3449	OWFN	5 D13	5 E2	NMSS/LLWB
Kane William F	346-5340	RGN-I			RI
Kang Peter J	504-2779	OWFN	7 F7	7E4	NRR/SELB
Kantor Falk	504-2907	OWFN	9 H10	9 H15	NRR/PEPB
Kaplan Herbert J	346-5346	RGN-I			RI
Kaplan Patricia S	492-4639	WDMT	W-519	W-502	OP/DOP
Karabelnikoff Mary Marcia	492-4440	MNBB	9715	9715	AEOD/ROAB
Karagiannis Harriet	492-4258	MNBB	9505	3701	AEOD/NAS
Karman Myron	504-1850	OWFN	18 E7	16 H3	OCM/KR
Karsch Rudolph C	492-8271	MNBB	3101	3206	AEOD/IRB
Karwoski Kenneth J	504-2754	OWFN	7 C16	7 D4	NRR/EMCE
Kasmir Lucy	492-8520	PHIL	P-220	P-223	ADM/RPB
Kasner Linda L	728-8213	RGN-IV	RIV	RIV	DRSS/NMSIS
Kasnicki Dennis A	841-7187	RGN-II			RII
Katoski Alice	492-7928	PHIL	P-221	P-223	ADM/RPB
Kaufer Barry	492-4544	MNBB	9709	9709	AEOD/ROAB
Kauffman John V	492-4436	MNBB	9213	9715	AEOD/ROAB
Kaufman Paul D	346-5104	RGN-I			RI
Kay Leanne M	346-6926	RGN-I			RI
Keast Judy R	448-0292	RGN-V			RV
Keatley Amy J	346-5153	RGN-I			RI
Keegan Elaine M	504-3354	OWFN	5 C19	6 H3	NMSS/IMSB
Keelir Betsy	504-1776	OWFN	16 C17	17 A3	OCA
Keeton Jack M	728-8240	RGN-IV			RIV
Keimig Richard R	346-5255	RGN-I			RI
Kelber Charles N Dr	492-7796	EW/W	E-424	EW-439	ASL&P
Kellam Thomas B	492-8000	PHIL	P-612A	P-612	IRM/TB
Keller Alice E	(508) 747-0565	RGN-I	NPSPIM	R INSP	NRR/DOMRR
Keller Lee A	(803) 345-5683	RGN-II	See RI	Sec'on	RES INSP
Keller Neil D	492-4459	EW/W	EW536	EW542	OIG
Kelley Corenthis B	492-4471	EW/W	EW522	EW542	OIG
Kelley Dennis L	728-8289	RGN-IV			RIV
Kellogg Paul J	841-7878	RGN-II			RII
Kelly Eugene M	346-5183	RGN-I			RI
Kelly Glenn B	504-1075	OWFN	10 E10	10 E4	NRR/PRAB
Kelly Myrtle V	600-0000	OWFN	6 H11	6 H3	NMSS/IMOB
Kelton Michele S	492-7992	PHIL	P-319	P-315	ACRS
Kendrick Connie F	504-1076	OWFN	15 E20	15 B18	OGC
Kendrick Edward D	504-2891	OWFN	8 E16	8 E23	NRR/SRXB
Kenneally Roger M	492-3893	NL/S	NLS214	NL217A	RES/SSEB
Kennedy James E	504-3401	OWFN	5 E11	5 E2	NMSS/LLWB
Kennedy Janet L	504-1140	OWFN	11 G17	11 D23	NRR/PDAR

Alphabetical Listing

Name	Ext	Location	Room	Mail	Organization
Kennedy Kriss M	728-8147	RGN-IV			RIV
Kenneke Albert P	504-2336	OWFN	3 H16	3 H5	OIP/CEP
Kenny Thomas J	(215) 327-1344	RGN-I	See RI	Section	RES INSP
Kenyon Thomas J	504-1120	OWFN	11 H9	11 H3	NRR/PDST
Kerlin Lynn M	388-5737	RGN-III			RIII
Kerlin Martin J	388-5760	RGN-III			RIII
Kern David M	(508) 747-0565	RGN-I	See RI	Section	RES INSP
Kerr Kathaleen J	504-2321	OWFN	3 D23	3 D23	OSP
Kerr William B	492-4665	MNBB	7700	7217	SDBU/CR
Khanna Meena K	388-5147	RGN-III			RIII
Kidd Duane G	492-4127	MNBB	8211	8106	ADM/SEC
Kiessel Richard J	504-2840	OWFN	8 H22	8 D22	NRR/OGCB
Kilcrease Judy A	728-8274	RGN-IV			RIV
Kildee Brian T	504-1561	OWFN	15 E7	15 B18	OGC
Kilgore Linda M	(202) 634-3273	L ST	LL-6	LL-6	SECY/PDR
Kim Min H	504-1485	OWFN	14 H23	14 H22	NRR/PD2-2
Kim Sang Bo	504-3301	OWFN	7 H21	7 H15	NRR/ESGB
Kim Tae J	504-1115	OWFN	11 H17	11 F23	NRR/PDLR
Kim Yong S	504-2729	OWFN	7 H19	7 H15	NRR/ESGB
Kimberly Sandra L	492-8743	MNBB	4706	4503	OC/LFDCB
Kime Camille	504-2269	OWFN	2 B9	2 B7	ADM/FMB
Kime Traci S	504-3334	OWFN	6 H7	6 H3	NMSS/IMNS
Kiminas Jeannette P	492-7962	PHIL	P-222	P-223	ADM/RPB
Kimmel Sue A	504-1433	OWFN	14 D4	14 D1	NRR/PD1-3
King Donald A	492-9736	PHIL	P-1010	P-902	ADM/CAB1
King Edward B	346-5178	RGN-I			RI
King Lawrence P	841-4181	RGN-II			RII
King Mary A	504-1274	OWFN	12 E22	12 G18	NRR/ADT
King Michael F	492-7338	PHIL	P-602	P-600	IRM/ITSB
King Thomas L	492-3980	NL/S	NLS358	NLS007	RES/DSIR
King Walter T	(803) 383-1246	RGN-II	See RI	Section	RES INSP
King-Wertman Nancy M	504-2837	OWFN	8 D22	8 D22	NRR/OGCB
Kinneman John D	346-5252	RGN-I			RI
Kinney Penelope M	492-4607	PHIL	P-910	P-902	ADM/CAB2
Kirby Janice H	841-6269	RGN-II			RII
Kirk Isaac A	492-8054	PHIL	P-700A	P-700	IRM/DCTS
Kirkland Joan F	492-7914	PHIL	P-430A	P-315	ACRS
Kirkner Michele A	(215) 327-1344	RGN-I	See RI	Section	RES INSP
Kirkpatrick Donald C	504-1849	OWFN	8 H24	8 D22	NRR/OGCB
Kirkwood Anthony S	346-5050	RGN-I			RI
Kirkwood Robert	492-3928	NL/S	NLS338	NLS302	RES/EIB
Kirsch Dennis F	448-0290	RGN-V			RV
Kirsliis Stanley S	504-1478	OWFN	14 G16	14 H25	NRR/PD2-3
Kirspel Robert J	728-8261	RGN-IV			RIV
Klasky Marc L	504-2504	OWFN	5 G22	5 E2	NMSS/LLWB
Kleene Paul E	504-1302	OWFN	13 H9	13 H3	NRR/PD4-1
Kleinsorge William P	841-5537	RGN-II			RII
Klementowicz Stephen P	504-1084	OWFN	10 E22	10 D4	NRR/PRPB
Kline Edward B	504-2740	OWFN	7 G8	7 H5	OE
Kline Jerry R	492-7271	EW/W	E-427	EW-439	ASLBP
Klingler Gerald R	504-3077	OWFN	12 D17	12 D22	NRR/ILPB
Knapp Malcolm R	346-5283	RGN-I			RI
Kniceley James R	388-5641	RGN-III			RIII
Kniel Karl	492-3950	NL/S	NLS316	NLS314	RES/RPSIB

Alphabetic Listing

Name	Ext	Location	Room	Mail	Organization
Knight James E	504-3264	OWFN	7 E5	7 E4	NRR/SELB
Knight Lilia B	504-2202	OWFN	2 B20	2 D4	OC/TMB
Knop Richard C	388-5547	RGN-III			RIII
Knox John L	504-2763	OWFN	7 F14	7 E4	NRR/SELB
Knox-Davin Edna T	492-4731	PHIL	P-924	P-902	ADM/CAB2
Knuth Susan	492-7355	MNBB	1712	1712	ADM/PAMSB
Knutson Edward C	(315) 524-6935	RGN-I	See RI	Section	RES INSP
Kobetz Timothy J	388-5176	RGN-III			RIII
Koch George A	346-0943	RGN-I			RI
Koenick Lisa N	504-3298	OWFN	7 D24	7 D26	NRR/DET
Kokajko Lawrence E	504-1369	OWFN	13 E11	13 E16	NRR/PD5
Kolaczyk Kenneth S	(203) 447-3179	RGN-I	See RI	Section	RES INSP
Kolostyak Bethany A	504-2343	OWFN	3 A20	3 H5	OIP/ESSC
Koltay Peter S	504-2977	OWFN	9 E17	9 A1	NRR/RSIB
Kommers Patricia C	346-5386	RGN-I			RI
Kondic Nenad (Ned)	492-3872	NL/S	NLS237	NS217B	RES/EMEB
Kondulis Rosemarie	492-3525	NL/N	NLS344	NLS344	RES/AEB
Konwinski Gary R	FTS 8 554-5807	RGN-IV	100		URFO
Koo William H	504-2706	OWFN	7 D19	7 D4	NRR/EMCB
Kopeck John T	504-2240	OWFN	2 G10	2 G5	OPA
Kopp Laurence I	504-2879	OWFN	8 F9	8 E23	NRR/SRXB
Kopriva Ronald	(815) 458-2852	RGN-III	See RI	Section	RES INSP
Kornasiewicz Robert A	492-3885	NL/S	NLS252	NLS007	RES/DE
Korona Beth E	346-5143	RGN-I			RI
Koscielny Stephen S	504-2726	OWFN	7 G22	7 D26	NRR/DET
Koshy Thomas	504-1176	OWFN	11 E16	11 A1	NRR/OEAB
Kosloff Donald	(612) 388-8209	RGN-III	See RI	Section	RES INSP
Kotra Janet	504-1883	OWFN	18 F11	16 H3	OCM/JC
Kottan James J	346-5214	RGN-I			RI
Koup Elaine L	504-2932	OWFN	9 G22	9 D24	NRR/RSGB
Kovach Linda A Dr	492-3869	NL/S	NLS248	NLS260	RES/WMB
Kovach Paul J	492-3729	NLS	NLS165	NLS139	RES/RPHEB
Kozak Thomas	388-5267	RGN-III			RIII
Kozosky Stephen T Jr	492-9781	MNBB	4112	4100	IRM/RPES
Kramer Joel	492-3546	NL/N	NLN312	NLN316	RES/HFB
Kraus Ellen E	504-2510	OWFN	5 D20	6 E6	NMSS/PMPI
Krayer Peter H	504-1240	OWFN	12 G22	12 H7	NRR/PMSB
Kreeger Hellan E	841-5501	RGN-II			RII
Kreh James L	841-5569	RGN-II			RII
Kreutzer Patricia M	504-1392	OWFN	13 F23	13 E21	NRR/PD3-3
Kropp Wayne J	(815) 234-5451	RGN-III	See RI	Section	RES INSP
Kruzic Pamela G	492-7575	PHIL	P-700B	P-700	IRM/DCTS
Kudrick John A	504-2871	OWFN	8 D7	8 D1	NRR/SPLB
Kugler Andrew J	504-2828	OWFN	8 H13	8 D22	NRR/OGCB
Kunihiro Dean M	448-0225	RGN-V			RV
Kunowski Michael A	388-5614	RGN-III			RIII
Kuo Pao-Tsir	504-3147	OWFN	11 D17	11 F23	NRR/PDLR
Kurth Michael F	388-5159	RGN-III			RIII
Kuzo George B	841-2560	RGN-II			RII
Kweiser Janet R	388-5720	RGN-III			RIII
- L -					
Labarge David E	504-1472	OWFN	14 B15	14 B20	NRR/PD2-1
Ladun Richard H	346-5375	RGN-I			RI

Alphabetical Listing

Name	Ext	Location	Room	Mail	Organization
Lahs William R	504-2569	OWFN	5 F17	5 E2	NMSS/LLDR
Lainas Gus C	504-1453	OWFN	14 D1	14 H3	NRN/ADR2
Lakes Susan B	346-5070	RGN-I			RI
Lam Peter S	492-7983	EW/W	E-447	EW-439	ASLBP
Lamastra Michael A	504-3416	OWFN	6 H20	6 H3	NMSS/IMAB
Lambe William M	504-1277	OWFN	12 F11	12 E4	NRN/PTSB
Lambert Janet	492-3857	NL/S	NLS264	NLS260	RES/WMB
Lambert Kenneth J Sr	388-5292	RGN-III			RIII
Lambert Rebecca L	504-3228	OWFN	8 E4	8 E2	NRN/DST
Lamborn Linda Kay	346-5226	RGN-I			RI
Lancaster Kim M	492-4708	WDMT	W-420	W-416	OP/WOA
Lancaster Leslie E	492-3969	NL/S	NLS367	NLS372	RES/PRAB
Lancaster Stephanie A	504-2180	OWFN	2 B9	2 D4	OC/TSS
Landau Mindy S	504-2308	OWFN	3 D16	3 D23	OSP
Landesberg Carol I	492-9899	MNBB	11211	11104	OC/GAB
Landis Kerry D	841-5509	RGN-II			RII
Landry Raiph R	504-2858	OWFN	8 C11	8 E23	NRN/SRXB
Landsman Ross B	388-5587	RGN-III			RIII
Lane John C	492-3985	NL/S	NLS333	NLS169	RES/ARB
Lange David J	504-3171	OWFN	10 D15	10 D22	NRN/LOLB
Langstaff Ronald A	388-5597	RGN-III			RIII
Lanham Donald H	504-2085	OWFN	P1 37	P1 37	IRM/DMB
Lanier Jeanette A	492-7696	PHIL	P-626	P-812	IRM/TB
Lanier Lucille H	492-8102	PHIL	P-730	P-712	IRM/SDB
Lanigan Kathleen L	492-7608	WDMT	W-309	W-316	OP/EOS
Lanik George F	492-4433	MNBB	9209	9715	AEOD/ROAB
Lankford Jeffrey B	841-5502	RGN-II			RII
Lanksbury Roger	388-5578	RGN-III			RIII
Lanning Janet M	346-5318	RGN-I			RI
Lanning Wayne D	346-5080	RGN-I			RI
Lantz Ryan E	728-8158	RGN-IV			RIV
Lara Julio F	(615) 365-5487	RGN-I	See RI	Section	RES INSP
Larkins John T Dr	504-1302	OWFN	13 H1	13 H3	NRN/PD4-1
Larkins Patricia M	492-8523	PHIL	P-208	P-223	ADM/RPB
Larrick Donald M	492-4900	PHIL	P-626B	P-612	IRM/TB
Larson Howard J	492-7707	PHIL	P-323	P-315	ACNW
Lathrop Henry K	(609) 935-5151	RGN-I	See RI	Section	RES INSP
Latta Robert M	(817) 897-1500	RGN-IV	See RI	Section	RES INSP
Latulippe Jennifer L	841-6592	RGN-II			RII
Lauben Norman	492-3573	NL/N	NLN356	NLN353	RES/RPSB
Laufer Richard J	504-1052	OWFN	10 C13	10 D22	NRN/LOLB
Laughlin Frank J	346-5074	RGN-I			RI
Laura Richard A	(315) 342-4041	RGN-I	See RI	Section	RES INSP
Lavins Patricia A	492-7418	MNBB	4108	4100	IRM/RPES
Lavins Richard J	492-5064	PHIL	P-394	P-378	ADM/FOI/LPDRB
Lawman Jeff	448-7321	RGN-V			RV
Lawson William J	FTS 8 856-6516	C-TN			AEOD/TTC
Lawyer Lawrence L	841-4730	RGN-II			RII
Layton Michael C	504-2584	OWFN	5 E2	5 E2	NMSS/LLUR
Lazarowitz Morris E	346-5329	RGN-I			RI
Lazarus William J	346-5231	RGN-I			RI
Lazevnick James J	504-2782	OWFN	7 E12	7 E4	NRN/SELB
Lazo Robert M	492-7842	EW/W	E-423	EW-439	ASLBP
Le Ngoc B (Tommy)	504-1458	OWFN	14 H8	14 B21	NRN/PD2-4

Alphabetical Listing

Name	Ext	Location	Room	Mail	Organization
Lea Edwin	841-2011	RGN-II			RII
Lea Monroe G	504-2074	OWFN	P1 34	P1 34	ADM/FMB
Leach Ella L	492-7507	PHIL	P-712D	P-712	IRM/SDB
Leach Melvyn N	388-5559	RGN-III			RIII
League Karen E	728-8281	RGN-IV			RIV
Ledbetter Judith A	504-1750	OWFN	17 F20	16 G15	OCM/IS
Lee Arnold J H	504-2758	OWFN	7 C8	7 E23	NRN/EMEB
Lee Eric J	504-3201	OWFN	9 C16	8 H3	NRN/SICB
Lee Henry W	504-2485	OWFN	4 E20	4 E4	NMSS/SGTB
Lee Jay Y	504-1080	OWFN	10 E19	10 D4	NRN/PRPB
Lee Jean	504-2918	OWFN	9 F14	9 A2	NRN/DRIS
Lee Kim H	346-5135	RGN-I			RI
Lee Latravetta M	504-2094	OWFN	P1 22	P1 37	IRM/IRMB
Lee Mabel F	492-7742	PHIL	P-412	P-315	ACRS
Lee Michael P	504-2421	OWFN	4 J16	4 H3	NMSS/HLPD
Lee Peter J	388-5253	RGN-III			RIII
Lee Richard Y	492-3560	NL/N	NLN329	NLN344	RES/AEB
Lee Samson S	504-3109	OWFN	11 D20	11 F23	NRN/PDLR
Lee Seung J	504-2737	OWFN	7 H11	7 H15	NRN/ESGB
Lee Tim M	492-3577	NL/N	NLN360	NLN353	RES/RPSB
Leeds Eric J	504-1336	OWFN	13 H25	13 H24	NRN/DRPW
Leeds Gail E	504-2924	OWFN	9 H19	9 H15	NRN/PEPB
Leemon Roy	(708) 746-2313	RGN-III	See RI	Section	RES INSP
Lefave William T	504-3285	OWFN	8 D13	8 D1	NRN/SPLB
Lefevre Harold E	504-3464	OWFN	5 G10	4 H3	NMSS/HLGE
Lenahan Joseph J	841-4190	RGN-II			RII
Lennartz Jay A	388-5651	RGN-III			RIII
Leatz John J	504-2038	OWFN	5 C15	5 E2	NMSS/LLWB
Leonardi Richard A Jr	728-8187	RGN-IV			RIV
Leonhardt Judith L	492-4459	EW/W	EWV536	EWV542	OIG
Lepre Janet L	504-3365	OWFN	4 E4	4 E4	NMSS/SGTR
Lerch Robert M	388-5779	RGN-III			RIII
Lesar Michael	492-7758	PHIL	P-207	P-223	ADM/RPB
Leschek Walter C	492-9013	MNBB	9204	9112	AEOD/TPAB
Leslie Nancy	492-3975	NL/S	NLS324	NLS324	RES/SAIB
Lesser Mark	(703) 894-5421	RGN-II	See RI	Section	RES INSP
Lessler Lance J	504-2481	OWFN	3 D14	4 E4	NMSS/SGIB
Lessler Linda O	504-1612	OWFN	16 E24	15 B18	OGC
Lefow Lila	504-1557	OWFN	15 F15	15 B18	OGC
Letts Barry R	346-5243	RGN-I			OI
Leu Keh-Chun	504-2696	OWFN	6 C9	6 H3	NMSS/IMSB
Leung Vincent T	492-3643	NL/S	NLS309	NLS314	RES/RPSIB
Levin Alan E	504-2890	OWFN	8 E14	8 E23	NRN/SRXB
Levin Roselyn H	346-5201	RGN-I			RI
Levine Joseph R	504-3166	OWFN	10 E18	10 D4	NRN/PRPB
Levis William	(419) 898-2775	RGN-III	See RI	Section	RES INSP
Levy Martin	504-2383	OWFN	3 E14	4 E4	NMSS/SGDB
Lew David C	346-5232	RGN-I			RI
Lewis Antoinette M	504-2733	OWFN	7 H15	7 H15	NRN/ESGB
Lewis Ardenia (Vicky)	504-1416	OWFN	14 B4	14 B2	NRN/PD1-1
Lewis Deloris A	504-1873	OWFN	3 E4	3 E4	OI
Lewis Nathan J	FTS 8 856-6506	C-TN			AEOD/TTC
Lewis Paul M Dr	492-3552	NL/N	NLN323	NLN316	RES/HFB
Lewis Stephen H	504-1684	OWFN	16 D17	15 B18	OGC

Alphabetical Listing

Name	Ext	Location	Room	Mail	Organization
Li Chang-Yan J	504-2830	OWFN	8 G12	8 D1	NRR/SPLB
Li Hulbert Chao-Ta	504-2846	OWFN	8 H10	8 H3	NRR/SICB
Li Yueh-Li C (Renee)	504-2772	OWFN	7 F16	7 E23	NRR/EMEB
Liang Chu-Yu	504-2878	OWFN	8 F11	8 E23	NRR/SRXB
Liao Doris	398-5582	RGN-III			RIII
Liaw Boen-Dar	504-3298	OWFN	7 D23	7 D26	NRR/DET
Lichtman Gerald N	492-9020	MNBB	7210	7714	IRM/IRMB
Lickus Roland	388-5666	RGN-III			RIII
Lieberman James	504-2741	OWFN	7 H1	7 H5	OE
Limroth David F	346-5121	RGN-I			RI
Lindsay Joan L	504-1163	OWFN	11 E4	11 E4	NRR/OEAB
Lindsay Roger A	492-8124	PHIL	P-229	P-203	ADM/PAMSB
Lindsay Sandra G	448-0261	RGN-V			RV
Linehan John J	504-3406	OWFN	4 H2	4 H3	NMSS/HLWM
Linton Teresa D	492-7143	PHIL	P-362	P-378	ADM/FOI/LPDRB
Linville James C	346-5129	RGN-I			RI
Lippard Katherine B	(804) 357-2101	RGN-II	See RI	Section	RES INSP
Lipuma Anthony C	492-4458	EW/W	EW532	EW542	OIG
Little Irene P	388-5673	RGN-III			RIII
Little Mary E	492-4289	PHIL	P-1040	P-1042	ADM/CNB2
Little Sharon L	504-1453	OWFN	14 H3	14 H3	NRR/ADR2
Little Tracy Y	841-4261	RGN-II			RII
Little William S	841-5525	RGN-II			RII
Liu Wan-Cheng (Winston)	492-3822	NL/S	NLS207	NS217B	RES/EMEB
Livermore Herbert H	841-5536	RGN-II			RII
Lloyd Ronald L	492-4149	MNBB	5213	5219	AEOD/DEIIB
Lo Eileen T	504-2191	OWFN	9 H3	9 H1	IRM/SON
Lo Ronnie H	504-1457	OWFN	14 H6	14 B20	NRR/PD2-1
Loach Robert E	492-5057	WDMT	W-550	W-552	OP/HRIS
Lobel Richard M	504-1725	OWFN	17 D21	17 G21	EDO
Locascio Mary Ellen	(815) 357-8611	RGN-III	See RI	Section	RES INSP
Lodhi Abdul Sattar	346-5364	RGN-I			RI
Loeser Paul J	504-2825	OWFN	8 H11	8 H3	NRR/SICB
Logan Keith G	448-0331	RGN-V			RV
Lohaus Paul H	504-3432	OWFN	5 E5	5 E2	NMSS/LLWB
Lohmeier Alfred	346-5089	RGN-I			RI
Lois Erasmia	492-3557	NL/N	NLN326	NLN372	RES/PRAB
Lois Lambros	504-3233	OWFN	8 E11	8 E23	NRR/SRXB
Lombardo James J	504-1221	OWFN	13 E10	13 E21	NRR/PD3-3
Long Anne R	841-4664	RGN-II			RII
Long Annie	346-5193	RGN-I			RI
Long Steven M	504-1077	OWFN	10 F13	10 E4	NRR/PRAB
Long Stewart W	492-7067	PHIL	P-432B	P-315	ACRS
Long William O	504-3026	OWFN	13 D15	13 D18	NRR/PD3-1
Longo Giovanna M	504-1694	OWFN	16 D12	15 B18	OGC
Loo Wade T	841-2831	RGN-II			RII
Loos Roger L Sr	492-9836	MNBB	11115	11104	OC/FSS
Loosley Donald J	504-2657	OWFN	6 E9	6 E6	NMSS/PMPA
Lopez George W	492-4628	PHIL	P-626A	P-612	IRM/TB
Lopez Joseph L	728-8133	RGN-IV			RIV
Lopez Lucia	504-2624	OWFN	6 H9	6 H3	NMSS/IMOB
Lopez-Goldberg Astrid	346-5387	RGN-I			RI
Lopez-Nagle Martie	492-4660	EW/W	EW554	EW542	OIG
Lopez-Otin Maria E	504-2598	OWFN	3 H23	3 D23	OSP

Alphabetical Listing

Name	Ext	Location	Room	Mail	Organization
Lopresti Felicia M	346-5391	RGN-I			RI
Lorson Raymond K	346-5356	RGN-I			RI
Loser Josephine E	388-5645	RGN-III			RIII
Loudermilk Rosaie M	(509) 377-2627	RGN-V	See RI	Section	RES INSP
Lougheed V Patricia	388-5579	RGN-III			RIII
Lovelace William H	504-1338	OWFN	12 D11	12 E4	NRR/PTSB
Loveless David P	(504) 635-3193	RGN-IV	See RI	Section	RES INSP
Lowery Angela D	504-2795	OWFN	7 D4	7 D4	NRR/EMCB
Lowrey Mildred A	504-2884	OWFN	8 E2	8 E2	NRR/DST
Loyd Delores A	(503) 556-3751	RGN-V	See RI	Section	RES INSP
Lubenau Joel O	504-1810	OWFN	18 G3	16 G15	OCM/GD
Lubinski John W	504-2689	OWFN	5 H19	6 H3	NMSS/SCDB
Luecke Jeanette M	(419) 898-2775	RGN-III	See RI	Section	RES INSP
Luehman James G	504-3280	OWFN	7 H6	7 H5	OE
Lui Christiana	492-3947	NL/S	NLS347	NLS372	RES/PRAB
Lundy James R	504-1502	OWFN	15 H5	15 H3	CONS
Lurie Dan	492-9814	MNBB	10604	10204	OC/DBA
Lusardi Margaret	504-2704	OWFN	4 D12	4 E4	NMSS/SGTB
Lusher John H	346-5078	RGN-I			RI
Luther Linda L	504-3149	OWFN	11 D16	11 F23	NRR/PDLR
Lyash Jeffrey J	(717) 456-7614	RGN-I	See RI	Section	RES INSP
Lynch James L	388-5669	RGN-III			RIII
Lynch Maurice David	504-3023	OWFN	13 D5	13 E21	NRR/PD3-3
Lynn Betty H	504-3404	OWFN	4 H3	4 H3	NMSS/HLWM
Lyon Carl F	(301) 586-2626	RGN-I	See RI	Section	RES INSP
Lyon Warren C	504-3892	OWFN	8 E18	8 E23	NRR/SRXB
Lyons James E	504-2803	OWFN	8 D15	8 D1	NRR/SPLB

- M -

Ma John S	504-2732	OWFN	7 G16	7 H15	NRR/ESGB
MacCaglia Patricia J	(412) 643-2001	RGN-I	See RI	Section	RES INSP
MacDonald Charles E	504-2489	OWFN	4 D3	4 E4	NMSS/SGTB
MacDonald George T	841-5576	RGN-II			RII
MacDonald John B	(508) 747-0565	RGN-I	See RI	Section	RES INSP
MacDougall Albert E	346-5354	RGN-I			RI
Mace Mary H	492-4297	PHIL	P-1044	P-1042	ADM/CNB2
Mack Barbara A	492-4236	WDMT	W-412	W-416	OP/WOA
MacKinnon John B	492-9097	MNBB	3602B	3206	AEOD/IRB
Macks Iris Jolene	(717) 948-1160	RGN-I	See RI	Section	RES INSP
MacWilliams Michael L	492-8143	PHIL	P-424	P-315	ACRS
Madden Patrick M	504-2854	OWFN	8 D12	8 D1	NRR/SPLB
Madden Thomas J	504-1776	OWFN	16 G13	17 A3	OCA
Madedda Terry J	388-5642	RGN-III			RIII
Madera John R	388-5746	RGN-III			RIII
Madison Alan	492-9428	MNBB	5714	5219	AEOD/DEL
Madison Wilfred L	492-7781	PHIL	P-810B	P-810	IRM/SDB
Maekawa Yukinori	492-3831	NL/S	NLS200	NLS169	RES/ARB
Magnanelli Paula M	504-1117	OWFN	11 H19	11 H21	NRR/DAR
Magruder Stewart L Jr	504-3220	OWFN	9 D11	9 D1	NRR/RVIB
Maher William J	492-7283	MNBB	6606	6113	ADM/MSS
Mahoney-Coates Darlene S	492-4080	WDMT	W-401G	W-468	OP/EOS
Mahy Marjorie J	504-2335	OWFN	3 H17	3 H5	OIP/CEP
Maier William A	346-5344	RGN-I			RI
Main Jeffrey D	504-2217	OWFN	2 G34	2 G40	ADM/RPB

Alphabetical Listing

Name	Ext	Location	Room	Mail	Organization
Major Richard K	492-8109	PHIL	P-325	P-315	ACNW
Malaro James C	492-3764	NL/S	NLS101	NLS139	RES/RPHEB
Maley Richard J	841-6470	RGN-II			RII
Malik Shah N M	492-3842	NL/S	NLS234	NL217C	RES/MEB
Mallett Bruce S	841-5514	RGN-II			RII
Malliakos Asimios	492-3565	NL/N	NLN334	NLN344	RES/AEB
Malloy Melinda	504-1178	OWFN	12 F17	11 H3	NRR/PDST
Malsch Martin G	504-1740	OWFN	17 D13	15 B18	OGC
Malur Sampath K	504-2963	OWFN	9 E16	9 A1	NRR/RSIB
Mamish Nader	448-0322	RGN-V			RV
Manili Robert B	504-2940	OWFN	9 C21	9 D24	NRR/RSGB
Mann David G	346-5237	RGN-I			RI
Mann Rosemary	492-4416	PHIL	P-928	P-902	ADM/CAB1
Mannai David J	(717) 542-1621	RGN-I	See RI	Section	RES INSP
Manning Frederick M	492-4426	MNBB	9704	9715	AEOD/ROAB
Manoly Kamal A	504-2765	OWFN	7 H23	7 E23	NRR/EMEB
Mansell Betty E	(615) 842-8001	RGN-II	See RI	Section	RES INSP
Manzek Joann S	504-1503	OWFN	15 H4	15 H3	CONS
Marabito Russell J	388-5667	RGN-III			RIII
Marasa Helen V	(305) 245-7669	RGN-II	See RI	Section	RES INSP
Marcus Barry S	504-2823	OWFN	9 G20	8 H3	NRR/SICB
Marcus Gail H	504-1850	OWFN	18 E9	16 H3	OCM/KR
Marcus Karen R	388-5299	RGN-III			RIII
Marcy Cynthia	388-5751	RGN-III			RIII
Margulies Morton B	492-4329	EW/W	E-407	EW-439	ASLBP
Margulies Timothy S	492-3846	NL/S	NLS271	NLS260	RES/WMB
Marino George P Dr	492-3986	NL/S	NLS362	NLS007	RES/DSIR
Marinos Evangelos C	504-2911	OWFN	9 H20	8 H3	NRR/SICB
Markisohn Nancy J	504-1320	OWFN	13 G15	11 F23	NRR/PDLR
Markley Anthony W	388-5716	RGN-III			RIII
Markley Michael T	504-1011	OWFN	10 H12	10 H12	NRR/LPEB
Marksberry Don G	492-4156	MNBB	3602A	3206	AEOD/IRB
Marschall Charles S	(207) 882-7519	RGN-I	See RI	Section	RES INSP
Marsh Judith J	504-1634	OWFN	16 E21	15 B18	OGC
Marsh Ledyard B(Tad)	504-1340	OWFN	13 D17	13 D18	NRR/PD3-1
Marsh Robert G	388-5686	RGN-III			RIII
Marshall Era L	492-7082	MNBB	7211	7217	SDBU/CR
Marshall Susan E	492-7192	MNBB	8209	8106	ADM/SEC
Martin Beverly A	492-8138	MNBB	7609A	7714	IRM/IRMB
Martin Daniel E	504-2557	OWFN	5 F14	5 E2	NMSS/LLDR
Martin Doris A	492-4472	EW/W	EW502	EW542	OIG
Martin John B	448-0335	RGN-V			RV
Martin Robert D	728-8225	RGN-IV			RIV
Martin Robert E	504-1493	OWFN	14 C19	14 H25	NRR/PD2-3
Martin Rosemary	(914) 739-9360	RGN-I	See RI	Section	RES INSP
Martin Rosemary	(914) 739-8565	RGN-I	See RI	Section	RES INSP
Martin Thomas O	388-5603	RGN-III			RIII
Martin Thomas S	504-2070	OWFN	P1 32	P1 32	ADM/PAMSB
Martin Thomas T	346-5299	RGN-I			RI
Martinson Paul B	346-5138	RGN-I			RI
Masciantonio Armando S	504-1337	OWFN	13 G22	13 D18	NRR/PD3-1
Masnik Michael T	504-1191	OWFN	11 C8	11 B20	NRR/PDNP
Masnyk Orystia M	841-5564	RGN-I			RII
Mason Eileen B	492-7400	WDMT	W-318	W-316	OP/ODT

Alphabetical Listing

Name	Ext	Location	Room	Mail	Organization
Massey Antoinette N	841-2734	RGN-II			RII
Matakas Gina R	346-5384	RGN-I			RI
Matakas Richard A	346-5338	RGN-I			RI
Mate Joseph J	492-3795	NL/S	NLS100	NLS129	RES/RDB
Matheson Mary M	504-2034	OWFN	2 D4	2 D4	OC/DAF
Mathew Roy K	346-5194	RGN-I			RI
Mathews George	504-1507	OWFN	15 H6	15 H3	CONS
Mathis Johnny	(601) 437-4620	RGN-II	See RI	Section	RES INSP
Matson Evelyn R	388-5748	RGN-III			RIII
Matthews David B	504-1490	OWFN	14 D19	14 H25	NRR/PD2-3
Matthews Steven M	504-3191	OWFN	9 E20	9 D4	NRR/RVIB
Mattia Mary Jo	492-7133	PHIL	P-904	P-902	ADM/CAB2
Mattingly William F	492-8985	MNBB	3110	3206	AEOD/IRB
Mattivi Mark	448-0267	RGN-V			RV
Mattox Deborah L	841-5398	RGN-II			RII
Mattsen Catherine R	492-3638	NL/S	NLS038	NLS139	RES/RPHEB
Matula Thomas O	504-2437	OWFN	4 C7	4 E4	NMSS/SGTB
Mauck Jerry L	504-3248	OWFN	8 H2	8 H3	NRR/SICB
Maupin Cardelia	504-2312	OWFN	3 C21	3 D23	OSP
Maura Federico A	388-5696	RGN-III			RIII
Maxwell George F	(205) 899-3386	RGN-II	See RI	Section	RES INSP
Mayberry Theresa M	504-1636	OWFN	16 D4	5 B18	OGC
Mayfield Michael E	492-3844	NL/S	NLS232	NS217C	RES/MEB
Mays Steven E	492-7904	PHIL	P-432A	P-315	ACRS
Mazetis Gerald R	492-3906	NL/S	NLS306	NLS314	RES/RPSIB
Mazumdar Subinoy	492-4308	MNBB	9705	9705	AEOD/ROAB
McAllister Marlene K	504-1207	OWFN	12 H5	12 H5	NRR/PMSB
McAipine Edward J	841-5547	RGN-II			RII
McBrearty Michael W	504-2725	OWFN	7 C10	7 E23	NRR/EMEB
McBrearty Robert A	346-5347	RGN-I			RI
McCabe Brian C	504-1423	OWFN	14 E16	14 B2	NRR/PD1-1
McCabe Ebe C	346-5208	RGN-I			RI
McCain Debra L	504-1065	OWFN	10 D6	10 D22	NRR/LOLB
McCallie Karen P	841-5226	RGN-II			RII
McCann George M	388-5741	RGN-III			RIII
McCann Roberta F	492-4030	MNBB	6715	6715	LSSA
McCartin Timothy J	492-3847	NL/S	NLS261	NLS260	RES/WMB
McCausland Jayne M	492-3643	NL/S	NLS040	NLS139	RES/RPHEB
McClendon Harold Jr	492-4664	PHIL	P-1028	P-1118	ADM/PB
McClusky Tracy A	841-5512	RGN-II			RII
McColloch Donale A	(202) 634-3273	L ST	LL-6	LL-6	SECY/PDR
McConnell Keith	504-2532	OWFN	5 A18	4 H3	NMSS/HLGE
McCormick Chad	388-5654	RGN-III			RIII
McCormick-Barger J W	388-5284	RGN-III			RIII
McCormick-Barger Mary	388-5151	RGN-III			RIII
McCracken Conrad E	504-2873	OWFN	8 D3	8 D1	NRR/SPLB
McCree Victor M	504-1121	OWFN	11 A20	11 H3	NRR/PDST
McCrary Stephen L	728-8265	RGN-IV			RIV
McCubbin Sharlene M	492-7764	PHIL	P-936	P-902	ADM/CAB1
McDaniel Keith K	504-3448	OWFN	6 D14	6 H3	NMSS/IMSB
McDarby Kathleen D	504-2659	OWFN	6 E11	6 E6	NMSS/PMPA
McDermott Brian J	504-1356	OWFN	13 A4	8 H7	NRR/SICB
McDermott James F	492-4661	WDMT	W-503	W-502	OP/DOP
McDonald Daniel G Jr	504-1408	OWFN	14 E7	14 B2	NRR/PD1-1

Alphabetical Listing

Name	Ext	Location	Room	Mail	Organization
McDonald Malinda L	504-1570	OWFN	15 E16	15 B18	OGC
McDow C Joyce	492-4231	EW/W	E-441	EW-439	ASLBP
McDow Kenneth	504-2154	OWFN	4 D14	2 B7	ADM/FMB
McDowell William D	492-8803	EW/W	EW542	SW542	OIG
McElyea Karen Linn	492-8906	PHIL	P-506	P-500	IRM/ITSB
McGinty Timothy J	492-9916	MNBB	3108	3206	AEOD/IRB
McGrath John R	346-5216	RGN-I			RI
McGrath Kathryn Ann	492-8489	MNBB	10205	10204	OC/PAB2
McGuire David R	841-5545	RGN-II			RII
McGuire Stephen Dr	492-3757	NL/S	NLS110	NLS139	RES/RPHEB
McGurren Henry J	504-1695	OWFN	16 D13	15 B18	OGC
McIntyre John M	504-2715	OWFN	7 C22	7 E23	NRN/EMEB
McIntyre Richard P	504-3215	OWFN	9 D14	9 D4	NRN/RVIB
McKamey Sidney L	388-5659	RGN-III			RIII
McKee Phillip F	504-2933	OWFN	9 D25	9 D24	NRN/RSGB
McKelvin Sheila L	492-7361	MNBB	3701	3701	AEOD
McKenna Eileen M	504-1010	OWFN	10 H10	10 A19	NRN/LPEB
McKenna Thomas J	492-4184	MNBB	3109	3206	AEOD/IRB
McKenney Christopher A	504-2812	OWFN	5 D20	5 E4	NMSS/LLWB
McKenzie M Linda	492-8150	PHIL	P-912	P-912	ADM/PAMSB
McKernon Thomas O	728-8153	RGN-IV			RIV
McKnight James C	504-2076	OWFN	P1 37	P1 37	IRM/DMB
McLaughlin Peter W	504-3322	OWFN	6 E17	6 E6	NMSS/PMPA
McLean M Linda	728-8116	RGN-IV			RIV
McLearen Teresa	492-4290	PHIL	P-1014	P-1020	ADM/CNB1
McLellan Thomas K	504-2716	OWFN	7 G17	7 D4	NRN/EMCB
McMillion Joseph O	FTS 8 856-6541	C-TN			AEOD/TTC
McMullen Richard B	492-3808	NL/S	NLS204	NL217A	RES/SSSB
McNally Teresa L	448-0262	RGN-V			RV
McNamara Nancy T	346-5337	RGN-I			RI
McNeil Dell R	388-5550	RGN-III			RIII
McNeil Michael B	492-3884	NL/S	NLS245	NL217C	RES/MEB
McNeill Norman G	841-5094	RGN-II			RII
McNeill William	728-8174	RGN-IV			RIV
McNulty William J	448-0334	RGN-V			RV
McOscar John J	346-5310	RGN-I			RI
McOsker Robert B	504-1750	OWFN	17 F15	16 G15	OCM/IS
McPeck Eugene W	504-3210	OWFN	9 D17	9 D24	NRN/RSGB
McQueen Arthur	448-0241	RGN-V			RV
McWhorter Richard D Jr	841-4180	RGN-II			RII
Meador Sheryl A	504-1705	OWFN	17 H5	17 G21	EDO
Meadows Thomas R	448-0305	RGN-V			RV
Mearse Sharon D	492-4291	PHIL	P-918	P-902	ADM/CAB1
Mechner Lotte J	504-2821	OWFN	8 H3	8 H3	NRN/SICB
Meck Robert A Dr	492-3737	NL/S	NLS145	NLS139	RES/RPHEB
Medlin Cynthia L	492-8234	WDMT	W-450	W-450	OP/EOS
Medoff James	346-6920	RGN-I			RI
Meehan Barbara D	492-7310	PHIL	P-920	P-902	ADM/CAB1
Meek Teresa S (Terry)	504-1230	OWFN	12 H19	12 H7	NRN/PMSB
Meenan Marianne	388-5519	RGN-III			RIII
Mejac Mary F	492-9435	PHIL	P-219	P-223	ADM/RPB
Melfi James F	(503) 556-3751	RGN-V	See RI	Section	RES INSP
Mellen Larry S	841-5588	RGN-II			RII
Mencinsky George J	492-3735	NLS	NLS147	NLS139	RES/RPHEB

Alphabetical Listing

Name	Ext	Location	Room	Mail	Organization
Mendelsohn Barry T	504-3207	OWFN	9 D15	9 D24	NRR/RSGB
Mendez Rogelio	388-5589	RGN-III			RIII
Mendiola Anthony J	504-1413	OWFN	14 F7	14 E4	NRR/DRPE
Mendiola Dora A	492-3785	NL/S	NLS139	NLS139	RES/RPHEB
Mendonca Marvin M	504-1128	OWFN	11 G12	11 B20	NRR/PDNP
Menefee Backy K	492-8205	PHIL	P-203	P-203	ADM/PAMSB
Menning John E	504-1406	OWFN	14 F12	14 B2	NRR/PD1-1
Merchant Sally L	504-2637	OWFN	6 D18	6 H3	NMSS/IMAB
Merriweather Norman	841-5577	RGN-II			RII
Merschoff Ellis W	841-5540	RGN-II			RII
Messenger George H	492-9873	MNBB	7719	7717	IRM/DISS
Messier Maurice E	492-8744	MNBB	4209	4503	OC/LFDCB
Mestre Jorge	492-8870	MNBB	7205	7217	SDBU/CR
Meyer David L	492-7086	PHIL	P-225	P-223	ADM/RPB
Meyer Dolores M	728-8117	RGN-IV			RIV
Meyer Glenn W	346-5234	RGN-I			RI
Meyer Ralph O	492-3732	NL/S	NLS148	NLS169	RES/ARB
Michael Beverly T	841-4184	RGN-II			RII
Michaels Dorothy E	504-1630	OWFN	16 F20	15 B18	OGC
Michaels Theodore S	504-1102	OWFN	11 H4	11 B20	NRR/PDNF
Michaud Paul W	FTS 8 554-5809	RGN-IV	100		URFO
Milano Patrick D	504-1428	OWFN	14 E20	14 E21	NRR/PD1-3
Miles Brenda P	492-4812	V/DMT	W-511	W-502	OP/CSU
Miles Patricia A	841-4671	RGN-II			RII
Milhoan James L	841-5610	RGN-II			RII
Miller Carolyn C	492-8331	MNBB	1178	11044	OC/TMB
Miller Charles L	504-1430	OWFN	14 E19	14 E21	NRR/PD1-2
Miller Christopher G	(319) 851-5111	RGN-III	See RI	Section	RES INSP
Miller Deborah A	504-1486	OWFN	14 H21	14 H22	NRR/PD2-2
Miller Frances K	492-3860	NL/S	NLS217	NLS217A	RES/SSEB
Miller Hubert J	388-5788	RGN-III			RIII
Miller Ilyne S	492-7575	PHIL	P-700	P-700	IRM/DCTS
Miller James R	504-3137	OWFN	11 D15	11 E22	NRR/OTSB
Miller Jennifer L	346-5203	RGN-I			RI
Miller Karla A	492-7191	MNBB	10704	10204	OC/BOPS
Miller Lee R	FTS 8 856-6510	C-TN			AEOD/TIC
Miller Lewis F	448-0302	RGN-V			RV
Miller Marie T	346-5246	RGN-I			RI
Miller Mark S	492-9059	MNBB	3603	3206	AEOD/IRB
Miller Mary	(805) 595-2354	RGN-V	See RI	Section	RES INSP
Miller Mary H	448-0316	RGN-V			RV
Miller Melanie A	504-2964	OWFN	9 E14	9 A1	NRR/RSIB
Miller Merle N	841-5550	RGN-II			RII
Miller Michael	388-5264	RGN-III			RIII
Miller Raymond M	504-2070	OWFN	P1-32	P1-32	ADM/PAMSB
Miller Robert Lee	492-7559	PHIL	P-034A	P-034	ADM/PAMSB
Miller Roy A	504-3450	OWFN	5 D13	5 E2	NMSS/LLUR
Miller Vandy L	504-2326	OWFN	3 H20	3 D23	OSP
Miller William H Jr	841-4198	RGN-II			RII
Miller-Corbett Cynthia	FTS 8 554-5811	RGN-IV	100		URFO
Millman Gilbert C	492-3848	NL/S	NLS236	NS217B	RES/EMEB
Mills Leslie Eugenia	492-7054	PHIL	P-840	P-841	ADM/PPGB
Mills Michael	492-4188	PHIL	P-834	P-841	ADM/PPGB
Mills Ruth L	388-5730	RGN-III			RIII

Alphabetical Listing

Name	Ext	Location	Room	Mail	Organization
Milstead William	492-3742	NL/S	NLS102	NLS324	RES/SAIB
Milstein Richard I	504-1867	OWFN	3 F14	4 E4	NMSS/SGDB
Minners Warren	492-3900	NL/S	NLS360	NLS007	RES/DSIR
Minns John L	504-2926	OWFN	9-H17	9-H15	NRR/PEPB
Miotla Cheryl A	492-4635	WDMT	W-401J	W-450	OP/EOS
Miraglia Frank J Jr	504-1272	OWFN	12 D7	12 G13	NRR/DONRR
Miskey Cheryl M	346-5319	RGN-I			RI
Mitchell Jocelyn A	492-3983	NL/S	NLS318	NLS314	RES/SAIB
Mitchell Linda	504-1404	OWFN	14 A2	14 A2	NRR/ADR1
Mitchell Mark W	388-5726	RGN-III			RIII
Mitchell Reginald	492-9555	MNBB	10715	10204	OC/PAB1
Mitchum Banks G	492-7934	WDMT	W-402	W-502	OP/DOP
Mitra Sikhindra K	504-2783	OWFN	7 E6	7 E4	NRR/SELB
Mizuno Geary S	504-1639	OWFN	16 F15	15 B18	OGC
Mo Tin	504-2570	OWFN	6 C7	6 H3	NMSS/IMSB
Modes Michael C	346-5198	RGN-I			RI
Moeller Dade W	492-8897	PHIL	P-434	P-315	ACNW
Moghissi Isabel M	346-5143	RGN-I			RI
Mohrwinkel Carl A	504-1293	OWFN	12 C9	12 H26	NRR/PMSB
Mohseni Aby S	504-2925	OWFN	9 G16	9 H15	NRR/PEPB
Moist Randolph N	504-2981	OWFN	9 F21	9 D4	NRR/RVIB
Moller-Duck Genevieve F	448-0223	RGN-V			RV
Monaco Nicholas Jr	492-9600	WDMT	W-506	W-502	OP/DOP
Monaco Pamela	346-6930	RGN-I			RI
Monninger John D	504-2843	OWFN	8 H16	8 D1	NRR/SPLB
Monreal Lynn L	728-8273	RGN-IV			RIV
Monroe Kristin L	346-5157	RGN-I			RI
Montgomery James L	448-0249	RGN-V			RV
Montgomery John M	728-8226	RGN-IV			RIV
Montgomery Patty J	(205) 729-6196	RGN-II	See RI	Section	RES INSP
Moon Calvin W	504-3136	OWFN	11 D11	11 E22	NRR/OTSB
Moore Ann (Christy)	504-3100	OWFN	13 D12	13 D1	NRR/PD3-2
Moore Janice E	504-1797	OWFN	15 D15	15 B18	OGC
Moore L Randolph	841-0337	RGN-II			RII
Moore Marilyn L	346-5174	RGN-I			RI
Moore Peter B	504-1133	OWFN	11 G22	11 D23	NRR/PDAR
Moore Scott W	504-2514	OWFN	6 G10	6 H3	NMSS/IMOB
Moore Thomas S	492-7662	EW/W	E-456A	EW-439	ASLBP
Moorin Laurette T	492-4147	PHIL	P-1112	P-1114	ADM/DCPM
Moorman James H	841-5593	RGN-II			RII
Moran David H	504-1494	OWFN	14 C17	14 B21	NRR/PD2-4
Moran Doris M	492-5042	EW/W	E-437	EW-439	ASLBP
Morgan Michael J	(205) 899-3386	RGN-II	Sec RI	Section	RES INSP
Moriarty Maureen	504-2630	OWFN	6 H15	6 H3	NMSS/IMOB
Morrisseau Dolores S	492-3556	NL/N	NLN325	NLN316	RES/HFB
Morrill Philip J	448-0293	RGN-V			RV
Morris Benita R	492-8112	WDMT	W-516	W-512	OP/PLR
Morris Bill M Dr	492-3750	NL/S	NLS116	NLS007	RES/DRA
Morris Carol V	504-2903	OWFN	9 E4	9 A2	NRR/DRIS
Morris Charles E	504-2778	OWFN	7 E8	7 E4	NRR/SELB
Morris Dewayne M	504-1718	OWFN	17 G17	17 G21	EDO
Morris Elaine B	492-8647	PHIL	P-215	P-223	ADM/RPB
Morris R Michael	346-5316	RGN-I			RI
Morrison Joanne	492-4352	MNBB	6113	6113	ADM

Alphabetical Listing

Name	Ext	Location	Room	Mail	Organization
Mosby Serona	504-2961	OWFN	9 D2	9 D4	NRR/RVIB
Moses Charlotte B	492-8277	WDMT	W-440	W-468	OP/CSU
Moses Kay V	492-4167	PHIL	P-606	P-600	IRM/ITSB
Moslak Thomas A	(315) 524-6935	RGN-I	See RI	Section	RES INSP
Mosley Jeanette H	841-5631	RGN-II			RII
Moss Dawn D	504-2676	OWFN	6 E8	6 A4	NMSS/PMPI
Moss Shirley	(205) 779-6196	RGN-II	See RI	Section	RES INSP
Mossburg Doris F	504-1674	OWFN	16 H15	16 G15	SECY
Moulton John P	504-1106	OWFN	11 C21	11 B20	NRR/DST
Moy Daniel T	346-5116	RGN-I			RI
Mozafari Brenda L	504-2020	OWFN	14 G13	14 B20	NRR/PD2-1
Mulay Samuel J	388-5157	RGN-III			RIII
Mullauer James R	388-5623	RGN-III			RIII
Mulley George A Jr	492-4473	EW/W	EW566	EW542	C G
Mullikin Jeanne L	504-1800	OWFN	18 G9	16 G15	C M/GD
Mullikin Raymond P	(402) 426-9611	RGN-IV	See RI	Section	R S INSP
Mullin Jane R	504-1218	OWFN	12 H11	12 H5	NRR/PMBS
Mullinix Wilda R	504-1236	OWFN	12 H23	12 H5	NRR/PMBS
Mullins Allan	504-2578	OWFN	5 F9	5 E2	NMSS/LLUR
Mullins Charles E	504-1606	OWFN	16 E16	15 B18	OGC
Munday Joel T	(205) 729-6196	RGN-II	See RI	Section	RES INSP
Munro John F	504-1097	OWFN	10 F14	10 D22	NRR/LOLB
Murley Thomas E Dr	504-1270	OWFN	12 D1	12 G18	NRR/DONRR
Murphey William M	504-2363	OWFN	3 C9	4 E4	NMSS/SGIB
Murphy Andrew J Dr	492-3860	NL/S	NLS216	NL217A	RES/SSEB
Murphy Daniel D	504-3485	OWFN	3 E7	3 E4	OI
Murphy Emmett L	504-2710	OWFN	7 D20	7 D4	NRR/EMCB
Murphy Joseph A	492-3510	NL/N	NLN370	NLS007	RES/DSR
Murphy Michael E	728-8152	RGN-IV			RIV
Murphy Thomas D	492-7981	EW/W	EW448A	EW430	ASLDP
Murray Blaine	728-8126	RGN-IV			RIV
Muscara Joseph Dr	492-3828	NL/S	NLS224	NS217C	RES/MEB
Musgrove Clark D	492-7046	PHIL	P-1130	P-1102	ADM/FMB
Musser Randy	(912) 367-9881	RGN-II	See RI	Section	RES INSP
Myers Christopher	(209) 748-2791	RGN-V	See RI	Section	RES INSP
Myers James H	504-2328	OWFN	3 H23	3 D23	OSP
Myers Larry E	(717) 456-7614	RGN-I	See RI	Section	RES INSP

- N -

Nagel Cheryl Anne	504-2040	OWFN	14 D6	14 C7	NRR/PD1-4
Naidu Kamalakar R	504-2980	OWFN	9 E22	9 L4	NRR/RVIB
Nakoski John A	(609) 693-0702	RGN-I	See RI	Section	RES INSP
Nalluswami M (Sam)	504-2502	OWFN	5 C11	5 E2	NMSS/LLDR
Narbut Paul P	448-0316	RGN-V			RV
Nash Darrel A	504-1256	OWFN	12 E5	12 E4	NRR/PTSB
Nataraja Mysore S	504-3459	OWFN	4 H16	4 H3	NMSS/HLGE
Naujack, Donald	504-2787	OWFN	7B15	7 D4	NRR/EMCB
Nausin Laura L	448-0275	RGN-V			RV
Naval Luz R	492-5020	MNBB	4718	4503	OC/DAF
Nease Rebecca L	504-1125	OWFN	11 A18	11 H3	NRR/PDST
Neddenriep Shirley L	(402) 825-3371	RGN-IV	See RI	Section	RES INSP
Neel Mary Ann	492-7748	PHIL	P-190	P-160	IRM/IRMB
Neel Robert B	504-2448	OWFN	5 H11	4 H3	NMSS/HLHP
Neff Deborah A	492-7125	PHIL	P-934	P-902	ADM/CAB2

Alphabetical Listing

Name	Ext	Location	Room	Mail	Organization
Neibert Patty	504-2591	OWFN	5 F22	5 E2	NMSS/LLWB
Neisler John H	388-5141	RGN-III			RIII
Nejfelt Gregory M	388-5528	RGN-III			RIII
Nellis Donald O Sr Dr	492-3628	NL/S	NLS028	NLS139	RES/RPHEB
Nelson David J	(919) 457-9531	RGN-II	See RI	Section	RES INSP
Nelson David W	388-5626	RGN-III			RIII
Nelson Don T	FTS 8 856-6548	C-TN			AEOD/TTC
Nelson Robert A	504-2004	OWFN	5 B11	5 E2	NMSS/LLWB
Nelson Suzanne	(603) 474-3589	RGN-I	See RI	Section	RES INSP
Nerses Victor	504-1484	OWFN	14 H16	14 B21	NRR/PD2-4
Nesmith Gregory	504-2251	OWFN	2 B7	2 B7	ADM/FMB
Nessen Penny A	346-5169	RGN-I			RI
New Edward	492-7230	MNBB		10204	OC/DBA
Newberry Scott F	504-2821	OWFN	8 H1	8 H7	NRR/SIOB
Newlin Robert W	504-2240	OWFN	2 G3	2 G5	OPA
Newman Tonya M	504-2202	OWFN		2 D8	OC/TSS
Ngbea Evangeline S	504-1668	OWFN	16 B17	16 G15	SECY
Nguyen Duc T	504-3202	OWFN	9 B11	9 A1	NRR/DONRR
Nicholas J Blair Dr	728-8189	RGN-IV			RIV
Nichols Charles R	504-2856	OWFN	8 D11	8 D1	NRR/SPLB
Nicholson Larry E	346-5128	RGN-I			RI
Nicholson Thomas J	492-3856	NL/S	NLS242	NLS260	RES/WMB
Nieholdt Stefanie F	(714) 492-2641	RGN-V	See RI	Section	RES INSP
Nielsen Faith J Dr	492-4218	PHIL	P-810E	P-810	IRM/SDB
Nielsen Patricia	492-3525	NL/N	NLN344	NLN344	RES/AEB
Niemeyer Eileen C	492-7570	PHIL	P-830	P-841	ADM/PPGB
Nilsen Charles W	492-3834	NL/S	NLS228	NLS139	RES/RPHEB
Nimitz Ronald L	346-5267	RGN-I			RI
Ninh Son Q	841-2797	RGN-II			RII
Nizer Clarice E	492-8314	PHIL	P-544	P-530	IRM/OANDB
Noggle James D	346-5063	RGN-I			RI
Noonan Patricia J	504-1316	OWFN	13 H13	13 H3	NRR/PD4-1
Norberg James A	504-3286	OWFN	7 E21	7 E23	NRR/EMEB
Norburg Stephanie A	(309) 654-2227	RGN-III	See RI	Section	RES INSP
Norderhaug Leroy R	448-0243	RGN-V			RV
Nordlinger Marjorie S	504-1607	OWFN	16 E11	15 B18	OGC
Norelius Charles E	388-5510	RGN-III			RIII
Norian Paul E	492-3910	NL/S	NLS310	NLS314	RES/RPSIB
Norkin Donald P	504-2954	OWFN	9 E11	9 A1	NRR/RSIB
Norrholm Leif J	504-2961	OWFN	9 D3	9 D4	NRR/RVIB
Norris Barry S	346-5171	RGN-I			RI
Norris Jan Adam	504-1483	OWFN	14 H18	14 H22	NRR/PD2-2
Norris Shirley M	504-1440	OWFN	14 D10	14 C7	NRR/PD1-4
Norris Wallace E	492-3805	NL/S	NLS203	NL217A	RES/SSEB
Norry Patricia G	492-7335	MNBB	6115	6113	ADM
Norsworthy R Carol	504-1403	OWFN	14 E4	14 E4	NRR/DRPE
Northern Sandra S	492-7454	PHIL	P-364	P-378	ADM/FOI/LPDRB
Norton Leo J	492-7170	EW/W	EW586A	EW542	OIG
Notafrancesco Allen	492-3537	NL/N	NLN304	NLN344	RES/AEB
Notley David P	504-2831	OWFN	8 G14	8 D1	NRR/SPLB
Novak Thomas M	492-4484	MNBB	9604	9112	AEOD/DSP
Null Kevin	388-5711	RGN-III			RIII
Mystrom Diane L	(616) 547-4086	RGN-III	See RI	Section	RES INSP

Alphabetical Listing

Name	Ext	Location	Room	Mail	Organization
- O -					
O'Brien James	504-1134	OWFN	11 G24	11 F23	NRR/PDLR
O'Brien John A Dr	492-3894	NL/S	NLS206	NL217A	RES/SSEB
O'Brien Kenneth G	(414) 338-3156	RGN-III	See RI	Section	RES INSP
O'Brien Margaret B	504-1414	OWFN	14 E10	14 E21	NRR/PD1-2
O'Connell Peter V	346-5056	RGN-I			RI
O'Connell Robert L	504-2627	OWFN	6 G8	6 H3	NMSS/IMOB
O'Connor Paul W	504-1307	OWFN	13 H4	13 H3	NRR/PD4-1
O'Connor Stephen	504-2460	OWFN	4 E18	4 E4	NMSS/SGTB
O'Daniell Cynthia E	346-5313	RGN-I			RI
O'Dell Pamela G	504-1653	OWFN	12 E6	12 E4	NRR/PTSB
O'Donnell Edward Dr	492-3859	NL/S	NLS267	NLS260	RES/WMB
O'Donnell Kristin	492-4684	WDMT	W-458	W-468	OP/RIB
O'Dwyer Gerard F	388-5155	RGN-III			RIII
O'Melia Kevin Dennis	841-5510	RGN-II			RII
O'Neal Daniel M	504-1438	OWFN	14 C9	14 C7	NRR/DONRR
O'Reilly Patrick D	492-8858	MNBB	9115	9112	AEOD/TPAB
O'Rourke Christine M	346-5386	RGN-I			RI
O'Rourke George R	346-5334	RGN-I			RI
Oberg Carl T	346-5202	RGN-I			RI
Odar Fuat (Frank) Dr	492-3575	NL/N	NLN358	NLN353	RES/RPSB
Ogle Charles R	641-3641	RGN-II			RII
Ogle Ida E	388-5532	RGN-III			RIII
Okleson Edward R Jr	492-3623	NL/S	NLS023	NLS007	RES/PMPDAS
Oliu Walter E	492-4955	PHIL	P-368A	P-370	ADM/DFIPS
Olive Karen L	492-8153	MNBB	10712	10204	OC/PAB1
Oliveira William	346-5329	RGN-I			RI
Oliver Dawn L	492-8219	PHIL	P-546	P-530	IRM/OANDB
Olsen William T	(207) 882-7519	RGN-I	See RI	Section	RES INSP
Olshan Leonard N	504-3018	OWFN	13 D8	13 D1	NRR/PD3-2
Olson Bradley J	448-0295	RGN-V			RV
Olson Nancy J	504-1275	OWFN	12 E20	12 G18	NRR/PMAS
Oprendeck Marie E	346-5332	RGN-I			RI
Orban John	492-7805	PHIL	P-100	P-100	IRM/ITSB
Ordaz Gladys	504-2240	OWFN	2 G2	2 G5	OPA
Ordaz Vonna L	504-1391	OWFN	13 F19	13 D1	NRR/DONRR
Orders William T	(803) 877-2563	RGN-II	See RI	Section	RES INSP
Orlando Dominick A	504-2566	OWFN	5 E22	5 E4	NMSS/LLDR
Ornstein Harold L	492-4439	MNBB	9706	9715	AEOD/ROAB
Orr Frank R	504-1815	OWFN	8 F19	8 E23	NRR/SRXB
Orrik David N	504-3213	OWFN	9 D20	9 D24	NRR/RSGB
Orsini Christopher N	388-5158	RGN-I			RIII
Orth Steven K	388-5171	RGN-I			RIII
Ortiz Laverne D	492-5073	PHIL	P-534	P-530	IRM/OANDB
Osgood Nancy L	504-2459	OWFN	4 D8	4 E4	NMSS/SGTB
Osterholtz Clyde C	388-5293	RGN-III			RIII
Ott William R Dr	492-3882	NL/S	NLS266	NLS260	RES/WMB
Oudinot Daniele H	504-1420	OWFN	14 E14	14 B2	NRR/PD1-1
Ousley Linda S	728-8219	RGN-IV			RIV
Overton Yvonne L	504-1488	OWFN	12 F1	12 E4	NRR/FTSB
Ozturgut Kay	492-3520	NL/N	NLN316	NLN316	RES/HFB

Alphabetical Listing

Name	Ext	Location	Room	Mail	Organization
- P -					
Padovan L Mark	492-4445	MNBB	9711	9715	AEOD/ROAB
Page Joel D	492-3941	NL/S	NLS341	NLS302	RES/EIB
Pal Amar N	504-2760	OWFN	7 C12	7 E4	NRR/SELB
Palla Robert L Jr	504-1095	OWFN	10 E11	10 E4	NRR/PRAB
Pang Joseph Frank	448-0252	RGN-V			RV
Pangburn George	504-1750	OWFN	17 F13	16 G15	OCM/IS
Pankratz Rose M	388-5735	RGN-III			RIII
Paolino Ralph J	346-5285	RGN-I			RI
Paperiello Carl J	388-5517	RGN-III			RIII
Papini Dianna J T	504-1740	OWFN	17 G26	15 B18	OGC
Pappas Helen	388-5511	RGN-III			RIII
Pappas Kostantina K	492-8992	PHIL	P-360A	P-378	ADM/FOI/LPDRB
Paradiso Karen	492-9503	PHIL	P-514A	P-530	IRM/OANDB
Parcover Herbert M	492-8699	MNBB	7113	7602	IRM/ITSB
Parczewski Krzysztof I	504-2705	OWFN	7 D17	7 D4	NRR/EMCB
Park James R	504-2592	OWFN	5 H15	4 H3	NMSS/HLHP
Parker Bryan A	841-2604	RGN-II			RII
Parker Constance Ann	728-8255	RGN-IV			RIV
Parker Irene M	FTS 8 856-6515	C-TN			AEOD/TTC
Parker Michael E	(319) 851-5111	RGN-III	See RI	Section	RES INSP
Parkhill Ronald W	504-1376	OWFN	13 C10	11 F23	NRR/PDLR
Parler William C	504-1743	OWFN	17 H22	15 B18	OGC
Parris Juanita I	492-8133	PHIL	P-378	P-378	ADM/FOI/LPDRB
Parrott Jack D	504-2565	OWFN	5 F21	5 E4	NMSS/LLDR
Parrott Kimberly C	492-4297	PHIL	P-1042	P-1042	ADM/CNB2
Partlow James G	504-1284	OWFN	12 D9	12 G18	NRR/ADPR
Pasciak Walter J Dr	346-5258	RGN-I			RI
Paskal Paul J	492-4119	MNBB	8110	8106	ADM/PERSEC
Passehl David	(616) 465-6775	RGN-III	See RI	Section	RES INSP
Pastis Helen N	504-1261	OWFN	12 E14	12 E4	NRR/PTSB
Pate Robert J	448-0246	RGN-V			RV
Patel Chandu P	504-3025	OWFN	13 D10	13 D1	NRR/PD3-2
Patnaik Prakash	346-5244	RGN-I			RI
Patterson Charles A	(205) 729-6196	RGN-II	See RI	Section	RES INSP
Patterson Janice W	FTS 8 856-6520	C-TN			AEOD/TTC
Paul Corinne S	504-2722	OWFN	7 D26	7 D26	NRR/DET
Paul Richard C	388-5686	RGN-III			RIII
Paul Ronald A	388-5633	RGN-III			RIII
Paul Shirley A	(205) 899-3386	RGN-II	See RI	Section	RES INSP
Paulitz Frederick P	504-2930	OWFN	9 H23	8 H3	NRR/SICB
Paulk Charles J Jr	728-8236	RGN-IV			RIV
Paulus Robert C	504-3074	OWFN	12 D13	12 D22	NRR/ILPB
Pawlik Eugene T	388-5686	RGN-III			RIII
Payne D Charles	841-4666	RGN-II			RII
Pearson Marcia J	388-5605	RGN-III			RIII
Pearson Paul G	388-5567	RGN-III			RIII
Pechous Donna	388-5537	RGN-III			RIII
Peck Michael	(815) 942-9267	RGN-III	See RI	Section	RES INSP
Peck Michael S	(815) 942-9267	RGN-III	See RI	Section	RES INSP
Pedersen Renee M	504-2742	OWFN	7 A18	7 H5	OE
Pedersen Roger L	504-3162	OWFN	10 E17	10 D4	NRR/PRPB
Pederson Cynthia D	388-5548	RGN-III			RIII
Peebles Thomas A	841-5541	RGN-II			RII

Alphabetical Listing

Name	Ext	Location	Room	Mail	Organization
Pegg William D	388-5544	RGN-III			RIII
Pelchar John M	841-5083	RGN-II			RII
Pelke Patricia J	388-5619	RGN-III			RIII
Pelke Paul R	388-5560	RGN-III			RIII
Pell Anna	841-5516	RGN-II			RII
Pell George Sanchez	492-7245	PHIL	P-030	P-841	ADM/PPGB
Pellet John L	728-8159	RGN-IV			RIV
Pelton Richard M	504-1028	OWFN	10 D21	10 D24	NRR/LHFB
Peluzo Laurie A	346-5323	RGN-I			RI
Penaherrera Alicia	492-7301	EW/W	EW512	EW542	OIG
Pennington William S	504-2693	OWFN	5 D18	6 H3	NMSS/IMSB
Peranich Mark W	504-3078	OWFN	12 D19	12 D22	NRR/ILPB
Perch Robert L	504-2844	OWFN	8 H14	8 H3	NRR/SICB
Pereira David B	448-0307	RGN-V			RV
Perkins Kenneth E Jr	448-0283	RGN-V			RV
Perkins Michael A	346-5398	RGN-I			RI
Perkins Michael J	504-3336	OWFN	6 B7	6 H3	NMSS/SCDB
Perry Jean M	728-8124	RGN-IV			RIV
Perry Neil S	(413) 424-5242	RGN-I	See RI	Section	RES INSP
Persensky Julius	492-3551	NL/N	NLN308	NLN316	RES/HFB
Person Leroy S	492-3352	OWFN	6 D5	6 E6	NMSS/DO
Peterson Hironori	388-5797	RGN-III			RIII
Peterson Patrick M	346-5158	RGN-I			RI
Peterson Sheri R	504-1325	OWFN	13 H19	13 H3	NRR/PD4-1
Petrone Charles D	504-1029	OWFN	10 G18	10 A19	NRR/LPEB
Petrosino Joseph J	504-2979	OWFN	9 F17	9 D4	NRR/RVIB
Pettijohn Samuel	492-8348	MNBB	9205	9112	AEOD/TPAB
Pettis Robert L Jr	504-3214	OWFN	9 C13	9 D4	NRR/RVIB
Peyton Eileen S	504-1305	OWFN	13 H21	13 H15	NRR/PD4-2
Peyton Virginia B	504-2821	OWFN	8 H7	8 H3	NRR/SICB
Pham Thomas N	504-2362	OWFN	3 E12	4 E4	NMSS/SGDB
Pharr Elizabeth B	841-2600	RGN-II			RII
Philip Jacob	492-3863	NL/S	NLS263	NLS260	RES/WMB
Phillips John D	492-8205	PHIL	P-200	P-203	ADM/PAMSB
Phillips Charles J	(815) 357-8611	RGN-III	See RI	Section	RES INSP
Phillips Cheryl A	492-8748	MNBB	4211	4503	OC/LFDCB
Phillips Laurence E	504-3232	OWFN	8 E15	8 E23	NRR/SRXB
Phillips Monte P	388-5530	RGN-III			RIII
Piccone Josephine M	504-1410	OWFN	6 C19	6 H3	NMSS/IMAB
Pichumani Raman	504-2734	OWFN	7 G14	7 H15	NRR/ESGB
Pick Gregory A	(316) 364-8653	RGN-IV	See RI	Section	RES INSP
Pickett Douglas V	504-1324	OWFN	13 H20	13 H15	NRR/PD4-2
Pierce Louise J	492-9554	MNBB	8714	8714	OC/PB
Pierce Robert R	492-7922	EW/W	E-453	EW-439	ASLBP
Pierlioni Joy Ann	504-2340	OWFN	3 B17	3 H5	OIP/CEP
Pierluissi Dorothy J	388-5140	RGN-III			RIII
Pierpoint Christine M	504-1528	OWFN	15 B7	15 B18	OGC
Pierson Robert C	504-1118	OWFN	11 H1	11 H3	NRR/PDAR
Pifer Mary	504-2272	OWFN	2F 11	2F 11	
Pinckney David B	504-2061	OWFN	P1 37	P1 37	ADM/PAMSB
Pindale Stephen M	(609) 935-3850	RGN-I	See RI	Section	RES INSP
Pini Lorna P	492-4661	WDMT	W-501B	W-502	OP/OMS
Pirok Donna	388-5571	RGN-III			RIII
Pirtle Gary L	388-5640	FIGN-III			RIII

Alphabetical Listing

Name	Ext	Location	Room	Mail	Organization
Piskura Deborah A	388-5516	RGN-III			RIII
Pittiglio Clayton Larry	504-3438	OWFN	5 C10	5 E2	NMSS/LLDR
Plasse Richard A	(315) 342-4907	RGN-I	See RI	Section	RES INSP
Platchek Brenda R	346-5182	RGN-I			RI
Pleasant Eugenia M	492-7533	PHIL	P-926	P-902	ADM/CAB2
Plettner Elden	(616) 547-4086	RGN-III	See RI	Section	RES INSP
Plika Patricia M	(203) 447-3179	RGN-I	See RI	Section	RES INSP
Plisco Loren R	504-1013	OWFN	10 H16	10 A19	NRR/LPEB
Plitz Nollie K	492-7151	PHIL	P-190	P-160	IRM/IRMB
Ploski Thomas J	388-5634	RGN-III			RIII
Poertner W Keith	(803) 882-6927	RGN-II	See RI	Section	RES INSP
Pohida Marie A	504-1846	OWFN	10 F3	10 E4	NRR/PRAB
Pohida Thomas J	504-2865	OWFN	8 B9	8 H3	NRR/SICB
Pohle Jeffrey	504-2545	OWFN	5 G12	4 H3	NMSS/HLHP
Poland Timothy W	443-7831	WHSE	WHSE	WHSE	ADM/PPGB
Polich Timothy J	504-1038	OWFN	10 C20	10 A19	NRR/LPEB
Polk Harold E	504-1264	OWFN	12 C19	12 H26	NRR/PMSB
Pollycove Myron	504-3338	OWFN	6 H3	6 H3	NMSS/IMAB
Pool Mary Jean	492-8280	PHIL	P-378A	P-378	ADM/FOI/LPDRB
Poonai Shirley	504-3203	OWFN	12 F2	12 F3	NRR/PTSB
Porfiri Rosanna	492-4709	WDMT	W-456	W-450	OP/RIB
Portner Linda E	504-1776	OWFN	16 C18	17 A3	OCA
Poslusny Chester Jr	504-1132	OWFN	11 G20	11 H3	NRR/PDST
Potapovs Uldis	504-2959	OWFN	9 E21	9 D4	NRR/RVIB
Poteat M Ellen	504-3085	OWFN	12 H17	12 H7	NRR/PMSB
Potter Duane A	492-8930	WDMT	W-462	W-468	OP/RIB
Potter John P	841-5571	RGN-II			RII
Poupard Ann Marie	728-8162	RGN-IV			RIV
Pourchot George T	492-9017	EW/W	EW500	EW542	OIG
Powell Katherine S	492-5081	WDMT	W-546	W-552	OP/HRIS
Power Eugene John	448-0325	RGN-V			RV
Powers Dale A	728-8195	RGN-IV			RIV
Powers George E	492-3747	NL/S	NLS107	NLS139	RES/RPHEB
Powers James J	504-2403	OWFN	4 E10	4 E4	NMSS/SGDB
Powers Jonathan L	504-1017	OWFN	10 A18	10 A19	NRR/LPEB
Prange Beth A	448-0250	RGN-V			RV
Prato Robert J	492-4498	MNBB	9606	9112	AEOD/TPAB
Pratt Mark D	504-2701	OWFN	7 C18	7 E4	NRR/SELB
Prell James A	346-5108	RGN-I			RI
Prendergast Kent	448-0255	RGN-V			RV
Prescott Paul	(309) 654-2227	RGN-III	See RI	Section	RES INSP
Prescott Peter J	492-8034	MNBB	5712	5219	AEOD/DEIIB
Prestholt Paul	388-6125	RGN-III			RGN-III
Prevatte Richard L	(919) 457-9531	RGN-II	See RI	Section	RES INSP
Price Norma M	492-3626	NL/S	NLS026	NLS007	RES/PMPDAS
Pritchard Clark W Dr	432-3734	NL/S	NLS146	NLS129	RES/RDB
Priebe Ray F	492-4333	MNBB	3117	3206	AEOD/IRE
Prividy Leonard	346-5140	RGN-I			RI
Proctor Carol R	492-4812	WDMT	W-511	W-502	OP/CSU
Proulx David L	(509) 377-2627	RGN-V	See RI	Section	RES INSP
Pugh Nina L	492-8993	PHIL	P-392	P-378	ADM/FOI/LPDRB
Pullani Sada V	492-4043	MNBB	5704	5211	AEOD/DEIIB
Pulley Deborah V	504-1553	OWFN	15 E4	15 B18	OGC
Pulsifer Robert M	504-3016	OWFN	13 C9	13 D1	NRR/PD3-2

Alphabetical Listing

Name	Ext	Location	Room	Mail	Organization
Pulsipher James C	504-2811	OWFN	8 C21	8 D1	NRR/SPLB
Pulsipher Karen L	504-1216	OWFN	12 H12	12 H26	NRR/PMSB
Puscas Jane E	388-5521	RGN-III			RIII
- Q -					
Qualls Phillips M	448-0245	RGN-V			RV
Quay Theodore R	504-1372	OWFN	13 H17	13 H16	NRR/PD5
Queen Dorlin J	504-2073	OWFN	2 B15	2 B7	ADM/FM8
Queen Evelyn	492-3811	NL/S	NLS260	NLS260	RES/WMB
Quinn Bernard M	492-4679	PHIL	P-600	P-600	IRM/ITSB
Quittschreiber Gary	492-9518	PHIL	P-408	P-315	ACRS
- R -					
Rabideau Peter J	492-7988	MNBB	10204	10204	OC/DBA
Radcliffe William	388-5626	RGN-III			RIII
Raddatz Charleen	492-3745	NL/S	NLS105	NLS139	RES/RPHEB
Raddatz Michael G	504-2571	OWFN	6 C11	6 H3	NMSS/SCDB
Radden Ira A	504-1285	OWFN	12 C7	12 H5	NRR/PMSB
Rafferty Kathleen E	504-1110	OWFN	6 H11	6 H3	NMSS/IMOB
Rafky L Michael	504-1606	OWFN	16 E14	15 B18	OGC
Raghavan Lakshmi	504-2019	OWFN	14 B17	14 H25	NRR/PD2-3
Raglin Kenneth A	FTS 8 856-6500	C-TN			AEOD/TTC
Raines Jacqueline K	492-4848	MNBB	3219	3701	AEOD
Rajan Jai Raj N	504-2788	OWFN	7 E20	7 E23	NRR/FMEB
Rajendran Selvan	728-8217	RGN-IV			RIV
Rakowski Robert E	492-7365	MNBB	8702	11104	OC/FSS
Raleigh James J	504-1417	OWFN	14 F14	14 E21	NRR/PD1-2
Ramey-Smith Ann	492-3948	NL/S	NLS348	NLS372	RES/PRAB
Ramirez Raymond G	504-1021	OWFN	10 G10	10 A19	NRR/LPEB
Rammling Gigi	504-1878	OWFN	18 F7	16 H3	OCM/OC
Ramsey John E	504-1178	OWFN	11 F17	11 A 1	NRR/OEAB
Ramsey Kevin M	504-2534	OWFN	6 18	6 H3	NMSS/IMOB
Randall Benjamin W Jr	492-7721	PHIL	P-622E	P-612	IRM/TB
Randall John D Dr	492-3873	NL/S	NLS262	NLS260	RES/WMB
Randolph Francine	504-2933	OWFN	9 D26	9 D24	NRR/SICB
Rankin William H	841-5618	RGN-II			RII
Rapp Curtis W	841-4175	RGN-II			RII
Rasmuson Dale M	492-4490	MNBB	9113	9112	AEOD/TPAB
Raspa Rossana	492-4463	EW/W	EW560	EW542	OIG
Rathbun Dennis K	504-1776	OWFN	17 D5	16 H3	OCA
Rathbun Dennis K	504-1750	OWFN	17 D5	16 G15	OCM/IS
Rathbun Patricia A	504-1407	OWFN	6 C17	6 H3	NMSS/IMAB
Rathje Mary Jean	(202) 634-3383	L ST	LL-6	LL-6	SECY/PDR
Raval Janak H	504-2802	OWFN	8 C15	8 D1	NRR/SPLB
Ray Phillip M	504-1024	OWFN	10 H17	10 A19	NRR/LPEB
Ray Steven P	(612) 295-2066	RGN-III	See RI	Section	RES INSP
Ray Teresa	(309) 654-2227	RGN-III	See RI	Section	RES INSP
Raymond William J	(203) 447-0443	RGN-I	See RI	Section	RES INSP
Raynor Kenneth M	492-4691	WDMT	W-424	W-416	OP/WOA
Razzaque Muhammad M	504-2882	OWFN	8 F3	8 E23	NRR/SRXB
Reardon Mary Lynn	504-1177	OWFN	11 E18	11 E22	NRR/OTSB
Reber Eric H	346-5276	RGN-I			RI
Reckley William D	504-1314	OWFN	13 G8	13 H3	NRR/PD4-1
Redmond John O	492-7151	PHIL	P-190	P-160	IRM/IRMB

Alphabetical Listing

Name	Ext	Location	Room	Mail	Organization
Reed Carol Ann	492-4262	PHIL	P-378C	P-378	ADM/FOI/LPDRB
Reed Phillip R Dr	492-3879	NL/S	NLS247	NLS260	RES/WMB
Reed Timothy A	504-1479	OWFN	14 G18	14 H25	NRR/PD2-3
Reese James	448-0237	RGN-V			RV
Regan Christopher	504-1356	OWFN	13 A4	13 E16	NRR/DONRR
Reichhold William P	388-5621	RGN-III			RIII
Reid Gloria A	841-4264	RGN-II			RII
Reidinger Leonard J	FTS 8 856-6523	C-TN			AEOD/TTC
Reidinger Timothy D	388-5551	RGN-III			RIII
Reinhart F Mark	504-1185	OWFN	11 D7	11 E22	NRR/OTSB
Reinhart Jean A	504-1395	OWFN	13 D1	13 D1	NRR/PD3-2
Reis Edwin J	504-1578	OWFN	15 D5	15 B18	OGC
Reis Terrence	728-8185	RGN-IV			RIV
Remick Forrest J	504-1820	OWFN	18 H1	16 H3	OCM/FR
Rentschler Russel R	504-2381	OWFN	4 E17	4 E4	NMSS/SGTB
Replogle George D	388-5606	RGN-III			RIII
Reppert Brian E	504-2209	OWFN	2 D16	2 D15	ADM/INFOSEC
Rescheske Peggy R	388-5273	RGN-III			RIII
Resides Hal F	448-0235	RGN-V			RV
Resner Jo Ann	492-4954	PHIL	P-218	P-223	ADM/RPB
Resner Mark E	(703) 74-61268	NCS			OIG
Rettig Jayallan L	728-8175	RGN-IV			RIV
Reyes Debra L	504-2326	OWFN	3 D26	3 D23	OSP
Reyes Luis A	841-5179	RGN-II			RII
Reyna Lenora A	(512) 972-2507	RGN-IV	See RI	Section	RES INSP
Reynolds Steven A	504-3245	OWFN	11 D22	11 F23	NRR/PDLR
Rhee Gene S Dr	492-3564	NL/N	NLN337	NLN353	RES/RPSB
Rhow Sang Chil	504-2826	OWFN	8 G8	8 H3	NRR/SICB
Riani Louis B	492-3759	NL/S	NLS114	NLS007	RES/DRA
Ricci John	FTS 8 856-6514	C-TN			AEOD/TTC
Pice Meredith Eugene	504-2061	OWFN	P1 37	P1 37	ADM/PAMSB
Rich Thomas W	504-2511	OWFN	5 H23	6 H3	NMSS/SCDB
Richards Stuart Alan	448-0287	RGN-V			RV
Richardson James E	504-2722	OWFN	7 D25	7 D26	NRR/DET
Richings Howard J	504-2888	OWFN	8 E10	8 E23	NRR/SRXB
Richter Brian J	492-3763	NL/S	NLS117	NLS129	RES/RDB
Rickert Herbert F	492-8257	PHIL	P-614B	P-612	IRM/TB
Ricketson Larry T	728-8165	RGN-IV			RIV
Ridgely Bruce B	443-7832	WHSE	WHSE	WHSE	ADM/PPGB
Ridgely Helen S	492-8267	WDMT	W-401E	W-468	OP/EOS
Ridgely John N	492-3978	NL/S	NLS326	NLS324	RES/SAIB
Riemer Kenneth	(313) 586-2798	RGN-III	See RI	Section	RES INSP
Riggs Marianne M	492-3625	NL/S	NLS025	NLS007	RES/PMPDAS
Riley Charles W	492-4758	PHIL	P-614A	P-612	IRM/TB
Riley Dorothy A	448-0257	RGN-V			RV
Rinaldi Frank	504-1444	OWFN	14 C21	14 H25	NRR/PD2-3
Riner Joyce M	504-1329	OWFN	13 G17	13 H7	OP/NRRSAT
Ring Mark A	388-5602	RGN-III			RIII
Ringwald Jacob F	(602) 386-3638	RGN-V	See RI	Section	RES INSP
Rinn Catherine M	492-3801	NL/S	NLS249	NLS007	RES/DE
Rivers Elizabeth Ann	448-0266	RGN-V			RV
Robbins Emily	841-4674	RGN-II			RII
Robbins Valencia H	841-5578	RGN-II			RII
Roberson Sharon K	FTS 8 856-6505	C-TN			AEOD/TTC

Alphabetical Listing

Name	Ext	Location	Room	Mail	Organization
Roberts Beverly J	492-7105	MNBB	11211	11104	OC/GAB
Roberts Darrell J	(919) 362-0602	RGN-II	NPS/HAS	R INSP	NRR/DONRR
Roberts Jean M	388-5679	RGN-III			RIII
Roberts Mark C	346-5094	RGN-I			RI
Robertson June P	504-2920	OWFN	9 G10	12 H20	NRR/PMSB
Robertson Lewis	492-4146	MNBB	8109	8106	ADM/PERSEC
Robinson Charles H	504-2576	OWFN	5 G20	6 H3	NMSS/IMSB
Robinson Cornelia B	504-1207	OWFN	12 H5	12 H5	NRR/PMSB
Robinson Debra	504-1243	OWFN	12 D20	12 D22	NRR/ILPB
Robinson Emily W	504-3490	OWFN	3 C14	3 C12	IRM/ITSB
Robinson Gary B	492-9848	MNBB	11211	11104	OC/GAB
Robinson Larry L	841-6509	RGN-II			RII
Robinson Richard C Jr	492-3915	NL/S	NLS345	NLS372	RES/PRAB
Robinson Shelia E	841-3640	RGN-II			RII
Roche Lidia A	504-2695	OWFN	6 D9	6 H3	NMSS/IMSB
Rodgers Mary L	504-3318	OWFN	6 E16	6 E6	NMSS/PMPA
Rodrik Peter D	(616) 547-4086	RGN-III	See RI	Section	RES INSP
Rodriguez J Marnella	492-4200	MNBB	4712	4503	OC/LFDCB
Roe Jack W	504-1004	OWFN	10 H1	10 H5	NRR/DLPQ
Roe Mary Louise	492-4649	WDMT	W-310	W-316	OP/ODT
Roecklein Alan K	492-3740	NL/S	NLS140	NLS139	RES/RPHEB
Roessler Stephen D	FTS 8 856-6500	C-TN			AEOD/TTC
Rogers Billy H	504-2986	OWFN	9 C7	9 D4	NRR/RVIB
Rogers Kenneth	504-1855	OWFN	18 E1	16 H3	OCM/KR
Rogers Walter G	(815) 942-9267	RGN-III	See RI	Section	RES INSP
Rogge John F	346-5146	RGN-I			RI
Rohrer Shirley J	492-4484	MNBB	9603	9112	AEOD/DSP
Rollins Carlton L (Tim)	504-2257	OWFN	2 F22	2 B7	ADM/FMB
Rom Daniel S	504-2573	OWFN	5 F13	5 E2	NMSS/LLUR
Rood Harry	504-1352	OWFN	13 E5	13 E16	NRR/PD5
Rood Marilee K	492-4003	MNBB	6709	6715	LSSA
Rooney Vernon L	504-3045	OWFN	14 D14	14 C7	NRR/PD1-4
Roos Maryann M	492-4800	PHIL	P-902	P-902	ADM/CAB1
Root Sharon A	504-2256	OWFN	3 C15	3 C12	IRM/ITSB
Rosa Faust	504-2774	OWFN	7 E1	7 E4	NRR/SELB
Rosano Richard P	504-3282	OWFN	7 H10	7 H5	OE
Rose Carol M	492-9587	MNBB	11211	11104	OC/DAF
Roseboro Dale M	346-5313	RGN-I			RI
Rosenberg Stacey L	728-8136	RGN-IV			RIV
Rosenberger Christina D	504-1207	OWFN	12 H5	12 H5	NRR/PMSB
Rosenthal Jack E	492-4440	MNBB	9718	9715	AEOD/ROAB
Rosenthal William J	504-1239	OWFN	12 H25	12 H7	NRR/PMSB
Ross Denwood F Dr	492-7361	MNBB	3217	3701	AEOD
Ross Frederick W	504-2527	OWFN	5 D12	5 E2	NMSS/LLWB
Ross Thierry M	504-1474	OWFN	14 C18	14 B21	NRR/PD2-4
Rossbach Lawrence W	(914) 739-8565	RGN-I	See RI	Section	RES INSP
Rossi Anthony C	492-9850	MNBB	11700	11104	OC/DAF
Rossi Charles E	504-1163	OWFN	11 E1	11 E4	NRR/DOEA
Rosztoczy Zoltan R Dr	492-3765	NL/S	NLS166	NLS169	RES/ARB
Rotella Thomas S	492-8972	PHIL	P-306	P-315	ACRS
Roth David E	388-5600	RGN-III			RIII
Roth Jerome	346-5205	RGN-I			RI
Rothberg Owen O	492-3924	NL/S	NLS340	NLS302	RES/EIB
Rothman Robert L	504-3306	OWFN	7 H18	7 H15	NRR/ESGB

Alphabetical Listing

Name	Ext	Location	Room	Mail	Organization
Rothschild Marjorie U	504-1633	OWFN	16 E19	15 B18	OGC
Rothschild Trip B	504-1607	OWFN	16 E9	15 B18	OGC
Roton James R Jr	(616) 764-8971	RGN-III	See RI	Section	RES INSP
Roundtree Alethea	504-2385	OWFN	3 E16	4 E4	NMSS/SGDB
Rourk Christopher J	492-3938	NL/S	NLS337	NLS302	RES/EIB
Rowe Carol A	492-4516	PHIL	P-404	P-315	ACRS
Royack Michael J	448-0314	RGN-V			RV
Rozhon Rose V	388-5527	RGN-III			RIII
Rubin Alan M	492-3559	NL/N	NLN345	NLN344	RES/AEB
Rubin Henry A	492-7098	WDMT	W-314	W-316	OP/ODT
Rubin Mark Phillip	504-3234	OWFN	8 E9	8 E23	NRR/SRXB
Rubin Michael B	492-3578	NL/N	NLN361	NLN353	RES/RPSB
Rubin Stuart Dennis	492-4147	MNBB	5702	5219	AEOD/DEIIB
Rudisail Steven B	841-4503	RGN-II			RII
Ruff Albert B	841-4199	RGN-II			RII
Ruffin Steve R	504-1383	OWFN	13 C6	13 H3	NRR/PD4-1
Ruhlman Kathieen E	(202) 634-3273	L ST	LL-6	LL-6	SECY/PDR
Ruland William H	346-5227	RGN-I			RI
Runion Deborah L	492-4414	PHIL	P-514E	P-530	IRM/OANDB
Runyan Michael F	728-8142	RGN-IV			RIV
Rushbrook Madelyn M	504-2025	OWFN	14 F21	14 D1	NRR/PD1-3
Russell John	448-0308	RGN-V			RV
Russell Tonya	492-3530	NL/N	NLN353	NLN353	RES/RPSB
Russell William T	504-1274	OWFN	12 E23	12 G18	NRR/ADT
Rutberg Joseph	504-1532	OWFN	15 D19	15 B18	OGC
Ruth Lawrence C	504-1211	OWFN	12 H10	12 H26	NRR/PMSB
Ryder Christopher	492-3959	NL/S	NLS365	NLS372	RES/PRAB
Ryder Patricia A	504-1385	OWFN	13 C20	13 C20	OP/NRRSAT

- S -

Saba Saba N	504-2781	OWFN	7 F13	7 E4	NRR/SELB
Salah Sagid	492-4432	MNBB	9714	9715	AEOD/ROAB
Salehi Kombiz	388-5782	RGN-III			RIII
Salgado Nancy L	(912) 267-9881	RGN-II	See RI	Section	RES INSP
Salomon Stephen Dr	504-2368	OWFN	3 D11	3 D23	OSP
Saltos Nicholas T	504-1072	OWFN	10 F5	10 E4	NRR/PRAB
Salus Amy	504-2387	OWFN	3 E22	4 E4	NMSS/SGIB
Salyers Glen W	841-5604	RGN-II			RII
Samworth Robert B	504-1364	OWFN	13 E9	13 E21	NRR/PD3-3
Sanborn Gary F	728-8222	RGN-IV			RIV
Sanchez Steven P	504-1389	OWFN	13 E21	13 E21	NRR/PD3-3
Sanders Ardel	504-2024	OWFN	14 B21	14 E21	NRR/PD2-4
Sanders Betty G	492-8037	PHIL	P-321	P-315	ACNW
Sanders Mary H	504-3127	OWFN	14 H11	14 B21	NRR/PD2-4
Sanders Rayleona F	492-9432	PHIL	P-205	P-223	ADM/RPB
Sanders Serita	388-5784	RGN-III			NRR/DONRR
Sandin Steve	492-9031	MNBB	3307	3206	AEOD/IRB
Sands Stephen P	492-9031	MNBB	3307	3206	AEOD/IRB
Santiago Patricia A	504-2632	OWFN	6 H21	6 H3	NMSS/IMAB
Sapp Mary Lynne	504-1208	OWFN	12 H4	12 H5	NRR/PMSB
Sartor William M	841-4629	RGN-II			RII
Satorius Mark A	728-8141	RGN-IV			RIV
Savio Richard P Dr	492-8555	PHIL	P-404B	P-315	ACRS
Savitsky Richard	492-4861	MNBB	8215	11104	OC/FSS

Alphabetical Listing

Name	Ext	Location	Room	Mail	Organization
Sawyer Carl B	504-2366	OWFN	4 F13	4 E4	NMSS/SGDB
Scaletti Dino C	504-1104	OWFN	11 H8	11 H3	NRR/PDST
Scarano Ross A	448-0216	RGN-V			RV
Scarborough Jack C	504-1850	OWFN	18 E11	16 H3	OCM/KR
Scarbrough Thomas G	504-2794	OWFN	7 E22	7 E23	NRR/EMEB
Scarfo Gregory F	492-4464	MNBB	3205	3206	AEOD/IRB
Scattolini Lynn B	504-1729	OWFN	17 H17	17 G21	EDO
Schaaf Robert G	(609) 935-3850	RGN-I	See RI	Section	RES INSP
Schaefer Dennis W	448-0244	RGN-V			RV
Schaeffer James B	492-9832	PHIL	P-514F	P-530	IRM/OANDB
Schaperow Jason H	492-0014	NL/S	NLS19F	NLS324	RES/SAIB
Schapker Jerome F	388-5562	RGN-III			RIII
Schechter Hans B	504-2775	OWFN	3 H8	3 H5	OIP/CEP
Schemm Patricia E	504-2204	OWFN	2 B25	2 B7	OC/TMB
Schiffgens John O	504-1074	OWFN	10 F7	10 E4	NRR/PRAB
Schin Robert P	841-5561	RGN-II			RII
Schlueter Janet R	504-2633	OWFN	6 G16	6 H3	NMSS/IMAB
Schmidt Katherine A	492-7512	MNBB	2103	2104	OP/MNBBSAT
Schmidt Wayne L	(315) 342-4041	RGN-I	See RI	Section	RES INSP
Schnapper Jack S	492-4092	PHIL	P-522C	P-530	IRM/OANDB
Schnebli George A	(305) 245-7669	RGN-II	See RI	Section	RES INSP
Schneider George G	FTS 8 856-6502	C-TN			AEOD/TTC
Schneider James F	504-2692	OWFN	6 D20	6 H3	NMSS/SCDB
Schneider Kathleen	504-2320	OWFN	3 C23	3 D23	OSP
Schneider Linda L	492-7705	PHIL	P-912	P-912	ADM/PAMSB
Schock Annette	(815) 942-9267	RGN-III	See RI	Section	RES INSP
Schoenfeld Isabelle	492-3541	NL/N	NLN309	NLN316	RES/HFB
Schoenmann Sandra I	492-8774	MNBB	3111	810C	ADM/PERSEC
Schofer H Stanley	492-8118	PHIL	P-410	P-315	ACRS
Schofield Paula Z (Polly)	504-2691	OWFN	6 D12	6 E6	NMSS/PMPI
Scholl Larry L	(215) 327-1344	RGN-I	See RI	Section	RES INSP
Scholl Raymond F Jr	504-2886	OWFN	8 E6	8 H3	NRR/SICB
Schoppy Joseph G	346-5141	RGN-I			RI
Schroll R Michelle	(202) 634-3273	L ST	LL-6	LL-6	SECY/PDR
Schrum Darrell L	388-5585	RGN-III			RIII
Schuetze Geraldine P	504-1759	OWFN	17 F27	16 G15	OCM/IS
Schulten Carl S	504-1192	OWFN	11 C11	11 E22	NRR/OTSB
Schultz Eileen	504-3342	OWFN	5 E4	5 E2	NMSS/LLWD
Schultz William H	388-5526	RGN-III			RIII
Schultze Teresa A	504-1783	OWFN	17 F2	17 F2	OIP
Schum Constance C	504-1800	OWFN	18 G9	16 G15	OCM/GD
Schumacher Martin C	388-5514	RGN-III			RIII
Schuster Matthew D	448-0242	RGN-V			RV
Schuyler-Hayes Suzanne A	504-2333	OWFN	3 G16	3 H5	OIP/CEP
Schwartz Daniel M	504-2917	OWFN	9 G8	12 F3	IRM/SDB
Schwartz Ina H	462-8309	MNBB	7115	7602	IRM/ITSB
Schwartz Joel M	492-9840	MNBB	8714	8714	OC/PB
Schwartz Sheldon A	504-1771	OWFN	17 F3	17 F2	OIP
Schweibinz Edward R	388-5542	RGN-III			RIII
Schwenk George A	504-2814	OWFN	8 C16	8 E23	NRR/SRXB
Schwink Walter S	504-1262	OWFN	12 H18	12 H26	NRR/PMSB
Scirto Joseph F	504-1740	OWFN	17 D15	15 B18	OGC
Scott Betty J	492-8571	PHIL	P-622	P-612	IRM/TB
Scott Earline B	841-5518	RGN-II			RII

Alphabetical Listing

Name	Ext	Location	Room	Mail	Organization
Scott Harold H	492-3563	NL/N	NLN336	NLN353	RES/RPSB
Scott Mary Lynn	492-4800	PHIL	P-900	P-902	ADM/CAB1
Scott Michael A	(407) 464-7822	RGN-II	See RI	Section	RES INSP
Scott Wayne E Jr	504-1020	OWFN	10 H13	10 A19	NRR/LPEB
Scott William	388-5180	RGN-III			RIII
Screnci Diane P	346-5330	RGN-I			RI
Scroggins Ronald M	492-4750	MNBB	6201	6103	OC
Sears Patrick M	504-2021	OWFN	14 B7	14 D1	NRR/PD1-3
Secor Christine Fonger	492-4132	MNBB	8207	8106	ADM/SEC
Seeherman Judith	492-9687	PHIL	P-602	P-600	IRM/ITSB
Seelig Claudia A	492-7108	MNBB	10117	10204	OC/PAB2
Segala John P	504-1462	OWFN	14 D20	14 B21	NRR/PD2-4
Sege George	492-3904	NL/S	NLS152	NLS007	RES/DO
Seidle William C	728-8148	RGN-IV			RIV
Selden Mona	492-4597	PHIL	P-1036	P-1118	ADM/PB
Selin Ivan	504-1759	OWFN	17 D1	16 G15	OCM/IS
Seltzer Rickie J	492-9816	MNBB	10211	10204	OC/BOPS
Sena Peter P	(412) 643-2000	RGN-I	See RI	Section	RES INSP
Serig Dennis I	504-3362	OWFN	6 G12	6 H3	NMSS/IMOB
Serkiz Aleck W	492-3942	NL/S	NLS334	NLS314	RES/RPSIB
Serpan Charles Z Jr	492-3835	NL/S	NLS222	NS217C	RES/MEB
Seymour Deborah A	841-2605	RGN-II			RII
Shackelford Jeffrey L	841-0338	RGN-II			RII
Shaeffer Scott M	(615) 842-8001	RGN-II	See RI	Section	RES INSP
Shafer Wayne D	388-5656	RGN-III			RIII
Shaffer Mark R	728-8287	RGN-IV			RIV
Shaffer Steven	346-5313	RGN-I			RI
Shah Nirodh	388-5536	RGN-III			RIII
Shanbaky Mohamed M Dr	346-5209	RGN-I			RI
Shankman Susan Frant	504-1721	OWFN	17 J19	17 G21	EDO
Shannon Melvin C	(919) 362-0602	RGN-II	See RI	Section	RES INSP
Shannon Valerie A	504-2240	OWFN	2 G2	2 G5	OPA
Shao Lawrence C	492-3800	NL/S	NLS254	NLS007	RES/DE
Shapaker James W	504-1151	OWFN	11 E3	11 E4	NRR/DOEA
Shapiro Daryl M	504-1606	OWFN	16 F7	15 B18	OGC
Sharkey Jeffrey M	504-1025	OWFN	1 J G14	10 A19	NRR/LPER
Shaughnessy Patrice A	388-5604	RGN-III			RIII
Shaukat Syed K	492-3934	NL/S	NLS303	NLS302	RES/EIB
Shaw Horace K	504-2787	OWFN	7 F15	7 E23	NRR/EMEB
Shaw Keith R Sr	492-4608	MNBB	7108	7103	IRM/DMB
Shaw Peggy R	841-0427	RGN-II			RII
Shea James R	504-2848	OWFN	3 H1	3 H5	OIP/PPD
Shea Joseph W	504-2426	OWFN	14 E18	14 E21	NRR/PD1-2
Shea Lisa A	492-8747	MNBB	4714	4503	OC/LFDCB
Shea Pamela W	504-1119	OWFN	11 H11	11 H3	NRR/PDST
Shear Gary L	388-5620	RGN-III			RIII
Shedlosky John T	(203) 267-2571	RGN-I	See RI	Section	RES INSP
Sheehan Margaret A	492-7001	PHIL	P-201	P-223	ADM/RPB
Sheffler Thomas B	504-2906	OWFN	9 H8	9 H1	IRM/SON
Shelburne Elizabeth C	492-4027	MNBB	6710	6715	LSSA
Shelton Brenda J	492-8132	MNBB	7714	7714	IRM/IRMB
Shemanski Paul C	504-1377	OWFN	13 C8	11 F23	NRR/PDLR
Shembarger Kristine M	388-5771	RGN-III			RIII
Sheng Simon C F	504-2708	OWFN	7 D18	7 D4	NRR/EMCB

Alphabetical Listing

Name	Ext	Location	Room	Mail	Organization
Shepard Alice M	841-5512	RGN-II			RII
Shepard Alzonina W	492-7651	PHIL	P-206	P-223	ADM/RP'B
Shepard Douglas L	388-5684	RGN-III			RIII
Shepherd James C	504-2567	OWFN	5 E20	5 E2	NMSS/LLDR
Sherbini Sami S	346-5259	RGN-I			RI
Sherman Elaine	841-2733	RGN-II			RII
Sheron Brian	492-3500	NL/N	NLN369	NLS007	RES/DSR
Sherr Theodore S	504-3371	OWFN	4 E7	4 E4	NMSS/SGDB
Shew Debra A	492-9849	MNBB	11211	11104	OC/GAB
Shewbridge Kelly D	504-1550	OWFN	15 E2	15 B18	OGC
Shewmaker Robert E	504-2596	OWFN	5 C14	5 E2	NMSS/LLWB
Shideler Robert W	492-7052	EW/W	EW510	EW542	OIG
Shields Betty	(216) 259-3610	RGN-III	See RI	Section	RES INSP
Shields Fred W Jr	492-4110	WDMT	W-518	W-512	OP/PLR
Shields James A	492-4163	MNBB	6708	6715	LSSA
Shine John M	(309) 654-2227	RGN-III	See RI	Section	RES INSP
Shiraki Clyde Y	504-3101	OWFN	13 D9	13 E21	NRR/PD3-3
Shoars Esther	(703) 894-5421	RGN-II	See RI	Section	RES INSP
Shoemaker C Jean	504-1820	OWFN	18 H5	16 H3	OCM/FR
Shomaker Edward C	504-2331	OWFN	3 G18	3 H5	OIP/CEP
Shon Frederick J	492-7993	EW/W	E-430	EW-439	ASLBP
Shortridge Roger B	841-4717	RGN-II			RII
Shotkin Louis M Dr	492-3530	NL/N	NLN354	NLN353	REG/RPSB
Showe Steven K	FTS 8 856-6500	C-TN			AEOD/TTC
Showell Lawrence W	504-2268	OWFN	2 B11	2 B7	ADM/FMB
Showkeir Lois A	504-1645	OWFN	16 D2	15 B18	OGC
Shropshire Alan	346-5279	RGN-I			RI
Shuaibi Mohammed	388-5272	RGN-III			RIII
Shum David H	504-2850	OWFN	8 C9	8 D1	NRR/SPLB
Shum Edward Y S Dr	504-2607	OWFN	6 D11	6 H3	NMSS/IMSB
Shuttleworth Margaret R	504-1333	OWFN	13 G20	13 D18	NRR/PD3-1
Shymlock Milton B	841-5596	RGN-II			RII
Siegel Byron L	504-3019	OWFN	13 D7	13 D1	NRR/PD3-2
Siegel Cherie	492-4624	MNBB	3709	3701	AEOD
Siemien Mary P	504-1565	OWFN	15 F9	15 B18	OGC
Silber Jacqueline E	492-4785	MNBB	10700	10204	OC/BOPS
Silberberg Melvin	492-3810	NL/S	NLS258	NLS260	RES/WMB
Silk David M	346-5327	RGN-I			RI
Siller Amy J	492-7094	EW/W	EW538	EW542	OIG
Silveira John E	504-2188	OWFN	2 D4	2 D4	OC/DAF
Sliver Harley	504-1475	OWFN	14 C16	14 H22	NRR/PD2-2
Silvious A Lynn	504-2214	OWFN	2 D17	2 D15	ADM/INFOSEC
Simmons Tammy M	492-8193	WDMT	W-426	W-416	OP/WOA
Simmons Toyce	388-5525	RGN-III			RIII
Simons Heather	388-5799	RGN-III			RIII
Sims Carolyn L	504-1578	OWFN	15 E21	15 B18	OGC
Singh Amarjit	728-8220	RGN-IV			RIV
Sinkule Marvin V	841-5506	RGN-II			RII
Sisco Carl E	346-5076	RGN-I			RI
Skay Donna M	346-5315	RGN-I			RI
Skeen David L	504-1174	OWFN	11 E14	11 A1	NRR/OEAB
Skeen Melody	504-1466	OWFN	14 B18	14 B20	NRR/PD2-1
Skelton Robert Frank	504-3208	OWFN	9 D16	9 D24	NRR/CSB
Skinner Christopher	504-1061	OWFN	10 B9	10 E4	NRR/DONRR

Alphabetical Listing

Name	Ext	Location	Room	Mail	Organization
Skinner Pierce H	841-6299	RGN-II			RII
Skoczias John A Jr	492-4265	PHIL	P-514	P-612	IRM/TB
Skokowski Richard	346-6927	RGN-I			RI
Skov David D	448-0253	RGN-V			RV
Slack Linda M	841-4191	RGN-II			RII
Slaggie Leo E	504-1600	OWFN	16 E4	15 B18	OGC
Slater D Marie	492-9818	MNBB	10217	10204	OC/BOPS
Slawinski Wayne J	388-5618	RGN-III			RIII
Sloan James	(602) 386-3638	RGN-V	See RI	Section	RES INSP
Slosson Marylee M	504-1750	OWFN	17 F21	16 G15	OC*/IS
Smallwood Mildred J	346-5191	RGN-I			RI
Smercek Janet	504-1524	OWFN	15 G16	15 B18	OGC
Smith Bertinia M	492-4122	MNBB	8606	8106	ADM/FSB
Smith Beverly S	388-5717	RGN-III			RIII
Smith C N (Mike)	504-3497	OWFN	3 D3	4 E4	NMSS/SGTR
Smith Caswell	841-4176	RGN-II			RII
Smith Charles M	504-3497	OWFN	3 D3	4 E4	NMSS/SG'B
Smith David E	504-2711	OWFN	7 C21	7 D4	NRR/EMCB
Smith Dawn M	388-5533	RGN-III			RIII
Smith Donna	504-1844	OWFN	10 D20	10 D24	NRR/LHFB
Smith Gidget	388-5268	RGN-III			RIII
Smith Gregory C	346-5263	RGN-I			RI
Smith Hazel I	504-2075	OWFN	P1-22	P1-37	IRM/IRMB
Smith Ivan W	492-7332	EW/W	E-428	EW-439	ASLBP
Smith Jacqueline Y	492-9632	MNBB	8714	8714	OC/PB
Smith James A	504-2613	OWFN	6 H17	6 H3	NMSS/IMAB
Smith James F	388-5269	RGN-III			RIII
Smith Jimmy D	(708) 746-2313	RGN-III	See RI	Section	RES INSP
Smith Karla D	346-5301	RGN-I			RI
Smith Linda J	(501) 968-3290	RGN-IV	See RI	Section	RES INSP
Smith Lyle	492-4452	EW/W	EW564	EW542	OIG
Smith Marva	841-4261	RGN-II			RII
Smith Michelle P	492-4197	MNBB	3206	3206	AEOD/IRB
Smith Patricia A	504-2210	OWFN	2D07	2D15	ADM/FSB
Smith Paulette D	492-8586	MNBB	7717	7714	IRM/IRMB
Smith Paulette Denise	492-7670	PHIL	P-826	P-841	ADM/PPGB
Smith Phyllis A	492-4098	PHIL	P-510	P-500	IRM/ITER
Smith Radie Maurine	448-0341	RGN-V			RV
Smith Raymond J Jr	504-1287	OWFN	12 C8	12 E4	NRR/PTSB
Smith Richard B	(202) 634-3384	L ST	LL-6	LL-6	SECY/PDR
Smith Robert J.	492-7990	WDMT	W-428	W-416	OP/WOA
Smith Sandra M	492-7881	MNBB	11701	11104	OC/TMB
Smith Susan Y	492-7156	MNBB	4114	4100	IRM/RPES
Smith Thomas E	(202) 634-3385	L-ST	PDR	LL-6	SECY/PDR
Smith Wanda	(708) 746-2313	RGN-III	See RI	Section	RES INSP
Smith Ward F	(504) 783-6253	RGN-IV	See RI	Section	RES INSP
Smyre Celeste D	504-1229	OWFN	12 G16	12 G18	NRR/PMSB
Snell William G	388-5513	RGN-III			RIII
Snieszek James H	504-1705	OWFN	17 H6	17 G21	EDO
Snitkin Judith A	(203) 447-3179	RGN-I	See RI	Section	RES INSP
Snodderly Mary E	504-3496	OWFN	3 D4	4 E4	NMSS/SGIB
Snodderly Michael R	504-2647	OWFN	8 H16	8 D1	NRR/SPLB
Sobel Phyllis A	504-2738	OWFN	7 G10	7 H15	NRR/ESGB
Socolik Marcia	492-7277	PHIL	P-710	P-712	IRM/SDB

Alphabetical Listing

Name	Fxt	Location	Room	Mail	Organization
Soffer Leonard	492-3916	NL/S	NLS320	NLS324	RES/SAIB
Solan Jill	492-4350	MNBB	6113	6113	ADM
Solander Lars	492-7027	MNBB	10111	6103	OC
Solberg Donald E	492-3576	NL/N	NLN359	NLN353	RES/RPSB
Solberg Mary Ellen	504-1294	OWFN	12 C11	12 D22	NRN/ILPB
Sollenberger Dennis M	504-2819	OWFN	3 H22	3 D23	OSP
Solorio David	(714) 492-2641	RGN-V	See RI	Section	RES INSP
Coong Sean	504-2604	OWFN	5 D19	6 H3	NMSS/IMSB
Sorensen Robert C	(509) 377-2627	RGN-V	See RI	Section	RES INSP
Souder Jona L	492-4344	PHIL	P-366	P-378	ADM/FOI/LPDRB
Spagnoli Connie M	728-8290	RGN-IV			RIV
Sparks Scott E	841-5619	RGN-II			RII
Spaulding Deirdre W	504-2938	OWFN	9 B15	9 A1	NRN/DONRR
Spector August K	492-4685	WDMT	W-320	W-316	OP/ODT
Speis Themis P	492-3710	NL/S	NLS156	NLS007	RES/DO
Spellman Tina	492-8010	MNBB	11211	11104	OC/GAB
Spence Robert A	492-8609	MNBB	9206	9715	AEOD/ROAB
Spessard R Lee	492-8577	MNBB	3708	3701	AEOD/DOA
Spicher Linda L	492-4121	MNBB	8110	8106	ADM/PERSEC
Spiro Harvey J	504-2559	OWFN	5 E19	5 E2	NMSS/LLDR
Spitzberg D Blair	728-8191	RGN-IV			RIV
Spraul John G	504-1023	OWFN	10 G12	10 A19	NRN/LPEB
Springer Michael L	504-1500	OWFN	15 H1	15 H3	CONS
Sreniawski Donald J	388-5611	RGN-III			RIII
St Mary Beth C	492-8540	MNBB	7710	7714	IRM/IRMB
Stablein Newton K	504-1724	OWFN	17 H16	17 G21	EDO
Stabler Carolyn	492-3616	NL/S	NLS020	NLS007	RES/PMPDAS
Stadler Lori A	492-4791	MNBB	10701	10204	OC/BOPS
Stambaugh Jo Ann V	346-6904	RGN-I			RI
Stampfli David E	346-5216	RGN-I			RI
Stang John F Jr	504-1345	OWFN	13 D14	13 D18	NRN/PD3-1
Stansberry Walter W	841-5482	RGN-II			RII
Stansbury Theodore R Jr	504-2095	OWFN	P1 37	P1 37	ADM/PAMSB
Stapler Ruby D	492-8004	PHIL	P-404	P-315	ACRS
Starefos Joelle L	841-0336	RGN-II			RII
Starkey Robert D	(404) 554-9901	RGN-II	See RI	Section	RES INSP
Stasek Stanley	(313) 586-2798	RGN-III	See RI	Section	RES INSP
Stauffer Gloria	(217) 935-9521	RGN-III	See RI	Section	RES INSP
Stearns William	(612) 295-2066	RGN-III	See RI	Section	RES INSP
Stehlin Barbara A	492-3920	NL/S	NLS359	NLS007	RES/DSIR
Stein Steven R	504-1296	OWFN	12 C13	12 E4	NRN/PTSB
Stella Mark E	492-7344	PHIL	P-432	P-315	ACRS
Stephens Kelly L	728-8166	RGN-IV			RIV
Stetka Thomas F	728-8247	RGN-IV			RIV
Stevenson Linda L	492-9531	PHIL	P-368B	P-370	ADM/PAMSB
Stevenson Thalia	504-1223	OWFN	12 D23	12 H7	NRN/PMSB
Stewart Debora K	492-8133	PHIL	P-370B	P-370	ADM/DFIPS
Stewart James C	504-2824	OWFN	8 H9	8 H3	NRN/SICB
Stewart James S	346-5240	RGN-I			RI
Stewart Robert C	728-8154	RGN-IV			RIV
Stewart Stephanie	345-5319	RGN-I			RI
Stilfenpole Barbara A	504-2425	OWFN	6 F17	6 E6	NMSS/PMSI
Stinson Narvaez L	504-1068	OWFN	10 D5	10 D4	NRN/DONRR
Stohr John P	841-5549	RGN-II			RII

Alphabetical Listing

Name	Ext	Location	Room	Mail	Organization
Stolz John F	504-2040	OWFN	14 D7	14 C7	NRR/PD1-4
Stone James C	504-1419	OWFN	14 E15	14 E21	NRR/PD1-2
Stover Roland L	504-2252	OWFN	2 D6	2 D4	OC/TSS
Stracke Anne L	492-9578	PHIL	P-712C	P-712	IRM/SDB
Stransky Robert J Jr	504-1346	OWFN	13 D16	13 D18	NRR/PD3-1
Strasma R Jar	388-5674	RGN-III			RIII
Stratton Lori C	841-2703	RGN-II			RII
Strawberry Mary	(601) 437-4620	RGN-II	See RI	Section	RES INSP
Strobel John	388-5534	RGN-III			RIII
Strott Lucia F	504-3328	OWFN	6 D25	6 H3	NMSS/IMSB
Struckmeyer Richard K	346-5380	RGN-I			RI
Stryker William J	492-8055	EW/W	EW562	EW542	OIG
Sturz Frederick C	504-2684	OWFN	6 D13	6 H3	NMSS/SCDB
Su Tsung-Ming	492-3911	NL/S	NLS311	NLS314	RES/RPSIB
Suarez Elizabeth	504-2384	OWFN	3 F15	4 E4	NMSS/SGDB
Suarez Mylene P	388-5650	RGN-III			RIII
Sucharski Linda	388-5512	RGN-III			RIII
Sudman Cheryl L	726-8123	RGN-IV			RIV
Suh Gene Y	504-1228	OWFN	12 G15	12 E4	NRR/PTSB
Sullivan Dennis J Jr	504-1295	OWFN	12 D12	12 E4	NRR/PTSB
Sullivan Edmund J Jr (Ted)	504-3266	OWFN	7 E11	7 E23	NRR/EMEB
Sullivan Elizabeth E	388-5649	RGN-III			RIII
Sullivan John A	492-7979	PHIL	P-542	P-530	IRM/OANDB
Sullivan Patricia A	492-4107	MNBB	2105	2104	OP/MNBBSAT
Sullivan Yvonne	492-3890	NL/S	NLS260	NLS260	RES/WMB
Summerour J Anita	492-3630	NL/S	NLS030	NLS007	RES/PMPDAS
Summers Betty T	504-2741	OWFN	7 H5	7 H5	OE
Summers Robert J	346-5189	RGN-I			RI
Sun Summer B K	504-2868	OWFN	8 C7	8 E23	NRR/SRXB
Sundsmo Todd	448-0306	RGN-V			RV
Supiot Kathleen M	346-5223	RGN-I			RI
Suris-Fernandez Ramon	504-1555	OWFN	15 F5	15 B18	OGC
Surmeier John J	504-3439	OWFN	5 D3	5 E2	NMSS/LLUR
Swanson Carolyn J	492-8234	WDMT	W-450	W-468	OP/EOS
Swartz Maria E	504-1888	OWFN	16 F2	15 B18	OGC
Swenson Warren H	504-1014	OWFN	10 H18	10 D24	NRR/LHFB
Swetland Paul D	346-5102	RGN-I			RI
Swift Jerry J	504-2609	OWFN	6 D21	6 H3	NMSS/IMSB
Sykes Marvin D	504-1373	OWFN	13 F14	13 H3	NRR/DONRR
Szabo John L	504-1606	OWFN	16 E10	15 B18	OGC
Szukiewicz Andrew J	492-3736	NL/S	NLS144	NLS169	RES/ARB
- T -					
Taboada Alfred	492-3838	NL/S	NLS220	NS217C	RES/MEB
Talbot Francis X	504-1462	OWFN	14 D20	14 H22	NRR/DONRR
Talbot Wilma J	728-8256	RGN-IV			RIV
Tam Peter S	504-1451	OWFN	14 H2	14 B21	NRR/PD2-4
Tambling Scott	388-5567	RGN-III			RIII
Tan Chen P	504-3315	OWFN	7 H17	7 H15	NRR/ESGB
Tana Eileen T	504-3072	OWFN	12 G18	12 G18	NRR/PMSB
Tana Patricia	504-2386	OWFN	3 F17	4 E4	NMSS/SGIB
Tang David T	504-1147	OWFN	11 D18	11 F23	NRR/PDLR
Tanious Naiem S	492-3878	NL/S	NLS243	NLS129	RES/RDB
Tapia Joseph I	(512) 972-2507	RGN-IV	See RI	Section	RES INSP

Alphabetical Listing

Name	Ext	Location	Room	Mail	Organization
Tappert John R	346-5173	RGN-I			RI
Tarner Dennis M	492-7092	PHIL	P-832	P-841	ADM/PPGB
Tate Craig T	841-6563	RGN-II			RII
Tatum James E	504-2805	OWFN	8 D14	8 D1	NRN/SPLB
Taylor Donald R	(703) 894-5421	RGN-II	See RI	Section	RES INSP
Taylor Frieda	448-0236	RGN-V			RV
Taylor Jack T	492-4296	EW/W	EW556A	EW542	OIG
Taylor James	(309) 654-2227	RGN-III	See RI	Section	RES INSP
Taylor James M	504-1700	OWFN	17 H1	17 G21	EDO
Taylor Merrill (Mat)	504-1722	OWFN	17 H18	17 G21	EDO
Taylor Peter A	841-4185	RGN-II			RII
Taylor Susan M	492-8292	PHIL	P-1038	P-1042	ADM/CNB2
Taylor Thomas	(309) 654-2227	RGN-III	See RI	Section	RES INSP
Taylor Torre M	504-2611	OWFN	6 C15	6 H3	NMSS/IMAB
Teator Jeffrey A	346-5184	RGN-I			RI
Tedrow Jefferson E	(919) 362-0601	RGN-II	See RI	Section	RES INSP
Telephone Operator	492-7000	PHIL	P-812	P-812	IRM/TR
Telford John L	492-3796	NL/S	NLS128	NLS129	RES/RDB
Telford Lois A	504-2211	OWFN	2 D13	2 D15	ADM/INFOSEC
Tella Tirupataiah	368-5798	RGN-III			RIII
Temps Robert R	346-5341	RGN-I			RI
Ten Eyck Eliza Beth Q	304-3363	OWFN	4 E3	4 E4	NMSS/SGTR
Tenaglia Mary L	504-2184	OWFN	15 H10	16 G15	OCAA
Terao David	504-3317	OWFN	7 E17	7 H15	NRN/ESGB
Terc Nemen M	728-8129	RGN-IV			RIV
Terry Yvonne S	492-7710	PHIL	P-836	P-841	ADM/PPGB
Testa Eldan D	841-6152	RGN-II			RII
Thadani Ashok C	504-2884	OWFN	8 E1	8 E2	NRN/DST
Thadani Mohan C	504-1476	OWFN	14 G15	14 B21	NRN/PD2-4
Thaggard Mark	504-2560	OWFN	5 F19	5 E2	NMSS/IMSB
Tharpe Virginia L	504-2610	OWFN	5 G18	6 H3	NMSS/IMSB
Thomas John O	504-3146	OWFN	11 D15	11 F23	NRN/PDLR
Thomas Ann	504-1732	OWFN	17 B13	17 G21	EDO
Thomas Brian E	504-1210	OWFN	12 H13	12 H26	NRN/PMSB
Thomas Cecil O Jr	504-2548	OWFN	10 H2	10 H5	NRN/DLPQ
Thomas Charles R	504-3268	OWFN	7 E10	7 E4	NRN/SELB
Thomas George	504-1814	OWFN	8 E20	8 E23	NRN/SRXB
Thomas Gloria K	504-1651	OWFN	16 H9	16 G15	SECY
Thomas James D	504-2815	OWFN	8TH FL	5 E2	NMSS/LLDR
Thomas Lucille A	728-8184	RGN-IV			RIV
Thomas Mary	492-3867	NL/S	NLS039	NLS139	RES/RPHEB
Thomas Mckenzie	841-5599	RGN-II			RII
Thomas Walter V	346-5043	RGN-I			RI
Thompson David H	841-0425	RGN-II			RII
Thompson Gina F	492-4623	MNBB	3709	3701	AEOD
Thompson Hester E	504-2639	OWFN	6 H23	6 H3	NMSS/IMAB
Thompson Hugh L Jr	504-1713	OWFN	17 H10	17 G21	EDO
Thompson John W IV	492-8091	MNBB	5710	5219	AEOD/DEIIB
Thompson Katherine	504-3062	OWFN	13 F13	13 E16	NRN/PD5
Thompson Mark R	504-2070	OWFN	P1 32	P1 32	ADM/FAMSB
Thompson Mary C	504-3062	OWFN	13 F13	13 E16	NRN/PD5
Thompson Patricia L	492-3751	NL/S	NLS120	NLS007	RES/DRA
Thompson Pauline A	841-6504	RGN-II			RII
Thompson Ronald D	492-7054	PHIL	P-800	P-841	ADM/PPGB

Alphabetical Listing

Name	Ext	Location	Room	Mail	Organization
Thompson Rosalind S	504-1490	OWFN	14 D22	14 H25	NRR/PD2-3
Thompson Thomas K	346-5303	RGN-I			RI
Thompson W Neil	504-2735	OWFN	7 H13	7 H15	NRR/ESGB
Thonus Lee H	(717) 948-1161	TMI		TMI	NRR/PDNP
Thorpe Bernice J	388-5673	RGN-III			RIII
Thot-Thompson Janet	492-8310	PHIL	P-500B	P-500	IRM/ITSB
Throm Edward D	504-3153	OWFN	11 C16	11 D23	NRR/PDAR
Thurmond Bill S	FTS 8 856-6504	C-TN			AEOD/TTC
Tiktinsky David H	504-2656	OWFN	6 C7	6 E6	NMSS/PMPI
Tillman Aubrey	841-5613	RGN-II			RII
Timmer Nancy J	(616) 764-8971	RGN-III	See RI	Section	RES INSP
Ting Philip	504-3379	OWFN	3 E17	4 E4	NMSS/SGDB
Tingen Stephen G	(804) 357-2101	RGN-II	See RI	Section	RES INSP
Tinkler Charles G Jr	492-3569	NL/N	NLN346	NLN344	RES/AEB
Tipton Elizabeth Ann	504-1964	OWFN	16 H16	16 G15	SECY
Tipton Lynn M	504-3363	OWFN	4 E6	4 E4	NMSS/SGTR
Titus Audrey	(904) 795-7677	RGN-II	See RI	Section	RES INSP
Tjader Theodore R	504-1187	OWFN	11 D8	11 E22	NRR/OTSB
Toalston Argil L	504-2776	OWFN	7 F11	7 E4	NRR/SELB
Tobe Celestia C	504-1017	OWFN	10 A19	10 A19	NRR/LPEB
Tobin William J	841-5096	RGN-II			RII
Tobler Fiona T	504-1785	OWFN	3 H21	3 H5	OIP/PPD
Todd Gregory A	841-4194	RGN-II			RII
Togliatto Marcia Kay	(815) 458-2852	RGN-III	See RI	Section	RES INSP
Tokar Michael	504-2590	OWFN	5 D7	5 E2	NMSS/IMSB
Tolson Virginia K	346-5217	RGN-I			RI
Tomlin Gerald K	492-3603	NL/S	NLS002	NLS007	RES/PMPDAS
Tomlinson Edward B	504-3150	OWFN	11 C13	11 E22	NRR/OTSB
Tompkins Barbara A	504-2184	OWFN	16 C8	16 C15	OCAA
Toms Beverly J	504-1199	OWFN	11 H21	11 H21	NRR/DAR
Toms Gerald D	504-2206	OWFN	2 D16	2 D15	ADM/INFOSEC
Tongue Thomas M	388-5185	RGN-III			RIII
Toro Elaine	504-1207	OWFN	12 H5	12 H5	NRR/PMSB
Tovmassian Harry S	492-3634	NL/S	NLS034	NLS129	RES/RDB
Townsend Charles D	(714) 492-2641	RGN-V	See RI	Section	RES INSP
Tracy Glenn M	(914) 739-8565	RGN-I	See RI	Section	RES INSP
Trager Eugene A Jr	492-4496	MNBB	9702	9715	AEOD/ROAB
Trammell Charles M III	504-3121	OWFN	13 E7	13 E16	NRR/PD5
Tran Linh N	488-0301	R V			R V
Tran Tu T	492-8612	PHIL	P-728E	P-712	IRM/SDB
Trapp James M	346-5186	RGN-I			RI
Trapp John S	504-2509	OWFN	5 H16	4 H3	NMSS/HLGE
Travers William D	504-1117	OWFN	11 H16	11 H21	NRR/DAR
Travis Norma J	(504) 635-3193	RGN-IV	See RI	Section	RES INSP
Treby Stuart A	504-1644	OWFN	16 D3	15 B18	OGC
Treece Susan B	728-8209	R IV			RIV
Trefethen Jean A	492-3867	NL/S	NLS041	NLS139	RES/RPHEB
Trehan Narinder K	504-2777	OWFN	7 A4	7 E4	NRR/SELB
Tremper Leah P	492-8741	MNBB	4710	4503	OC/LFDCB
Trimble David C Jr	504-1882	OWFN	18 F9	16 H3	OCM/JC
Tripathi Raji	492-4435	MNBB	9103	9112	AEOD/TPAB
Trocine Leigh	(305) 246-6197	RGN-II	See RI	Section	RES INSP
Trojanowski Robert E	841-5597	RGN-II			RII
Troskoski William M	504-3281	OWFN	7 H8	7 H5	OE

Alphabetical Listing

Name	Ext	Location	Room	Mail	Organization
Trottier Cheryl A	504-3422	OWFN	6 H8	6 H3	NMSS/IMOB
Trottier Edouard H	504-1427	OWFN	14 F17	14 D1	NRR/PD1-3
Troup Gerald L	841-5566	RGN-II			RII
Troutman Charles R	492-3574	NL/N	NLN357	NLN353	RES/RPSB
Tsao John C	504-2702	OWFN	7 D16	7 D4	NRR/EMCB
Tse Anthony N Dr	492-3797	NL/S	NLS131	NLS129	RES/RDB
Tucci Nancy C	492-4707	WDMT	W-401B	W-468	OP/EOS
Tucker Edward E	492-7106	MNBB	7207	7217	SDBU/CR
Turdici James	504-1728	OWFN	17 H19	17 G21	EDO
Turel Stanley P	492-3739	NL/S	NLS111	NLS129	RES/RDB
Turk Sherwin E	504-1575	OWFN	15 H20	15 B18	OGC
Turner Charlotte L	492-7231	MNBB			
Turner Doreen	504-1207	OWFN	12 H5	12 H5	NRR/PMSB
Turner Hollis A	841-4299	RGN-II			RII
Turner Michael A	504-1206	OWFN	12 H7	12 H7	NRR/PMSB
Turtill Richard H	504-3447	OWFN	5 D10	5 E2	NMSS/LLWB
Twigg Doris D	504-1466	OWFN	14 B20	14 B20	NRR/PD2-1
Twigg Ricky L	504-1312	OWFN	13 G6	13 H3	NRR/PD4-1
- U -					
Uhle Jennifer L	492-3580	NL/N	NLN363	NLN353	RES/RPSB
Uleck Ronald B	504-2595	OWFN	5 C8	5 E2	NMSS/LLWB
Ulie Joseph M	388-5712	RGN-III			RIII
Ulrich Elizabeth	346-5040	RGN-I			RI
Umbel Donna M	492-4281	PHIL	P-1002	P-1042	ADM/CNB2
Underwood Linda N	492-8739	MNBB	10209	10204	OC/BOPS
Upshaw William	504-2330	OWFN	3 H21	3 H5	OIP/CEP
Urban Pamela A	504-1632	OWFN	16 E20	15 B18	OGC
Urban Richard J	346-5382	RGN-I			RI
Uryc Bruno Jr	841-4192	RGN-II			RII
Usilton William K Jr	492-9739	PHIL	P-728A	P-700	IRM/SDB
Usova George M	504-1064	OWFN	10 C7	10 D22	NRR/LOLB
Uttal Susan L	504-1582	OWFN	15 D12	15 B18	OGC
- V -					
Vacca Patricia C	504-2615	OWFN	6 C18	6 H3	NMSS/IMAB
Vaccaro Michael A	492-0050	OWFN	P1 36	P1 36	ADM/PPGB
Vacheron Patricia	388-5740	RGN-III			RIII
Vagins Milton	492-3840	NL/S	NLS218	NS217B	RES/EMEB
Van Cise Lil A	504-1855	OWFN	18 E8	16 H3	OCM/KR
Van Cleave Virginia	728-8286	RGN-IV			RIV
Van Epp Donald M	492-9845	MNBB	8716	8714	OC/PB
Van Epp Janie L	492-4369	PHIL	P-720D	P-712	IRM/SDB
Van Santen Lillian W	492-8938	WDMT	W-308	W-316	OP/ODT
Van Sickle Gerard A	FTS 8 856-6503	C-TN			AEOD/TTC
Vandenburgh Chris A	504-2984	OWFN	9 D7	9 D4	NRR/RVIB
Vandermel Karen H	(202) 634-3273	L ST	LL-6	LL-6	SECY/PDR
Vandermolen Harold Dr	492-3968	NL/S	NLS368	NLS372	RES/PRAB
Vanderniet Clark	(414) 755-2309	RGN-III	See RI	Section	RES INSP
Vandoorn Peter K	(704) 875-1681	RGN-II	See RI	Section	RES INSP
Vanduser Karen M	492-8018	MNBB	7103	7103	IRM/DMB
Vanhouten Robert	504-1665	OWFN	16 H11	16 G15	SECY
Varga Steven A	504-1403	OWFN	14 E1	14 E4	NRR/DRPE

Alphabetical Listing

Name	Ext	Location	Room	Mail	Organization
Vasquez Gerard Michael	728-8121	RGN-IV			RIV
Veber Aristia F	(413) 424-5242	RGN-I	See RI	Section	RES INSP
Vegel Anton E	(216) 259-3610	RGN-III	See RI	Section	RES INSP
Velez Carlos A	504-1209	OWFN	12 H 6	12 H7	NRR/PMSB
Veltri Debra P	492-3900	NL/S	NLS351	NLS007	RES/DSIR
Venson Lynda S	492-7049	MNBB	4213	11104	OC/LFDCB
Venuto Kathleen A	(609) 935-3850	RGN-I	See RI	Section	RES INSP
Verbancic Ellen F	504-1512	OWFN	15 B22	15 B18	OGC
Verrelli David M	841-5535	RGN-II			RII
Vest Marcellus A	504-2055	OWFN	P1-37	P1-37	ADM/PAMSB
Vias Steven J	841-5350	RGN-II			RII
Vick Lawrence	504-3181	OWFN	10 C15	10 D22	NRR/LOLB
Vickrey Robert B	728-8239	RGN-IV			RIV
Vietti-Cook Annette L	504-1750	OWFN	17 F21	16 G15	OCM/IS
Villafranco Ronald V	504-1201	OWFN	12 H2	12 H7	NRR/PMSB
Villar Sheryl	346-5239	RGN-I			RI
Villarreal Cecilia R	504-3435	OWFN	5 E24	5 E2	NMSS/LLDR
Vincent Leslie E	504-1510	OWFN	15 B24	15 B18	OGC
Virgilio Martin J	504-1353	OWFN	13 E3	13 E4	NRR/ADR4-5
Virgilio Rosetta O	504-2307	OWFN	3 C17	3 D23	OSP
Vissing Guy S	504-1441	OWFN	14 D11	14 C7	NRR/PD1-
Vissing Helen D	504-2334	OWFN	3 H9	3 H5	OIP/PPD
Vito David J	(609) 693-0702	RGN-I	See RI	Section	RES INSP
Voegele Royal J	504-1562	OWFN	15 E9	15 B18	OGC
Vogan Catherine S	504-3083	OWFN	14 E17	14 B2	NRR/PD1-1
Voglewede John C	492-4534	MNBB	7105	7717	IRM/DISS
Voigt Linda M	FTS 8 554-5800	RGN-IV	100		URFO
Volk Timothy R	388-5591	RGN-II			RII
Vora Jitendra P	492-3854	NL/S	NLS240	NS217B	RES/EMEB
Vorse James Y	841-6502	RGN-II			RII
Vuncannon Martha Lucille	(919) 362-0602	RGN-II	See RI	Section	RES INSP

- W -

Wachtel Jerry	492-3543	NL/N	NLN319	NLN316	RES/HFB
Wade Barbara	492-7906	PHIL	P-414	P-315	ACRS
Wade Cornelius (Bill)	492-7281	PHIL	P-006	P-034	ADM/PAMSB
Wade Izetta J	504-1242	OWFN	P1 22	P1 37	IRM/IRMB
Wagner Mary E	492-4976	PHIL	P-1006	P-1042	OGC
Wagner Norman H	504-2808	OWFN	8 C19	8 D1	NRR/SPLB
Wagner Philip C	728-8127	RGN-IV			RIV
Wagner Sharon S	388-5617	RGN-III			RIII
Wagner William J	448-0313	RGN-V			RV
Waldron Sandra L	841-2687	RGN-II			RII
Walker Antoinette	504-3323	OWFN	6 E18	6 E6	NMSS/PMPA
Walker Dennis J	841-5510	RGN-II			RII
Walker Harold	504-2827	OWFN	8 G10	8 D1	NRR/SPLB
Walker Harold G	388-5686	RGN-III			RIII
Walker Hershell A	388-5783	RGN-III			RIII
Walker J Samuel	504-1965	OWFN	16 H18	16 G15	SECY
Walker John	492-5018	MNBB	8213	11104	OC/FSS
Walker John R	388-5563	RGN-III			RIII
Walker Kent E	492-4451	EW/W	EW582	EW542	OIG
Walker Riley Jr	492-9831	PHIL	P-026	P-026	ADM/FMB
Walker Thomas J Dr	492-3538	NL/N	NLN305	NLN344	RES/AEB

Alphabetical Listing

Name	Ext	Location	Room	Mail	Organization
Walker Tracy E	346-5381	RGN-I			RI
Walker Wayne C	(402) 825-3371	RGN-IV	See RI	Section	RES INSP
Walsh Richard J	346-5192	RGN-I			RI
Walt GERALYN H	346-5254				RI
Walton Glenn A	(615) 365-5487	RGN-II	See RI	Section	RES INSP
Walton Raymond K	(419) 898-2775	RGN-III	See RI	Section	RES INSP
Wambach Thomas V	504-1103	OWFN	11 H6	11 H3	NRN/PDST
Wang Alan B	504-1445	OWFN	14 C13	14 C7	NRN/PD1-4
Wang Hai-Boh	504-2958	OWFN	9 E19	9 A1	NRN/RSIB
Wang Joseph C Y	492-3746	NL/S	NLS106	NLS139	RES/RPHEB
Ward Dana C	FTS 8 554-5817	RGN-IV	100		URFO
Ward David A	492-4516	PHIL	P-440	P-315	ACRS
Ward Kavin D	388-5580	RGN-III			RIII
Ward Marsha L	(202) 634-3273	L ST	LL-6	LL-6	SECY/PDR
Warner Mary Ann	504-1518	OWFN	15 B19	15 B18	OGC
Warr Cassandra	346-5296	RGN-I			RI
Warren Michael S	504-3211	OWFN	9 D18	9 D24	NRN/RSGB
Warren Monica Charlotte	504-1306	OWFN	12 H26	12 H26	NRN/PMSB
Warren Roberta	504-1602	OWFN	4 C10	4 E4	NMSS/SGIB
Warren Wanda S	(817) 897-1500	RGN-IV	See RI	Section	RES INSP
Wastler Sandra L	504-2582	OWFN	5 F7	5 E2	NMSS/LLUR
Waterman Michael E	504-2818	OWFN	8 A18	8 H7	NRN/SICB
Watkins Lionel J	492-7805	PHIL	P-100	P-100	IRM/ITSB
Watkins Rani L	492-3518	NL/N	NLN327	NLN316	RES/HFB
Watkins Robert A	492-4454	EW/W	EW580	EW542	OIG
Watson Linda J	841-5097	RGN-II			RII
Watt James J	504-1858	OWFN	8 D18	8 D1	NRN/SPLB
Weaver Kathy D	(501) 968-3290	RGN-IV	See RI	Section	RES INSP
Weaver Vanette C	841-6395	RGN-II			RII
Webb Michael K	504-1465	OWFN	14 G6	14 B20	NRN/PD2-2
Webber Robert B	492-4282	PHIL	P-1016	P-1020	ADM/CNB1
Weber Michael F	504-1298	OWFN	5 E19	5 E2	NMSS/LLDR
Wechselberger Jacob F	504-1727	OWFN	17 D23	17 G21	EDO
Weddle David E	504-2061	OWFN	P1 37	P1 37	ADM/PAMSB
Weddle Joyce	504-3477	OWFN	3 A2	3 E4	OI
Wegner Mary S	492-7818	MNBB	9217	9715	AEOD/ROAB
Weidenhamer Betty J	492-3801	NL/S	NLS249	NLS007	RES/DE
Weidenhamer Gerald H Dr	492-3839	NL/S	NLS230	NS217B	RES/EMEB
Weidner Tara	346-5272	RGN-I			RI
Weil Charles H	388-5535	RGN-III			RIII
Weinstein Eric D	492-7836	MNBB	3113	3206	AEOD/IRB
Weisman Robert M	504-1696	OWFN	16 D10	15 B18	OGC
Weiss Eric W	492-9005	MNBB	3115	3206	AEOD/IRB
Weiss J Douglas	492-7716	MNBB	4704	4503	OC/LFDCB
Weiss Seymour H	504-2170	OWFN	11 H10	11 B20	NRN/PDNP
Weller Richard	504-3458	OWFN	4 H12	4 H3	NMSS/HLGE
Wen Peter C	504-2832	OWFN	8 H17	8 D22	NRN/OGCB
Wendoll Rowlene	388-5647	RGN-III			RIII
Werslawski Frank A	448-0219	RGN-V			RV
Wanzinger Edward C	346-5225	RGN-I			RI
Wermiel Jared S	504-2160	OWFN	10 H20	10 D24	NRN/LHFB
Werner Gregory E	(817) 897-1500	RGN-IV	See RI	Section	RES INSP
Wert Leonard D Jr	(912) 367-9881	RGN-II	See RI	Section	RES INSP
wescott Rex G	504-2167	OWFN	5 H8	4 H3	NMSS/HLHP

Alphabetical Listing

Name	Ext	Location	Room	Mail	Organization
Wessman Richard H	504-1202	OWFN	12 H1	12 H3	NRR/PMSB
West Garmon Jr	504-1044	OWFN	10 C19	10 D24	NRR/LHFB
West K Steven	504-1220	OWFN	9 E11	9 E1	NRR/DRIS
West Ola B	841-6304	RGN-II			RII
Westberg Rolf A	388-5776	RGN-III			RIII
Westbrook Kristin B	504-3444	OWFN	5 C13	5 E2	NMSS/LLWB
Westerman Thomas F	728-8145	RGN-IV			RIV
Weston Maggalean W	504-3151	OWFN	11 C15	11 E22	NRR/OTSB
Westreich Barry C	346-5115	RGN-I			RI
Wetzel Beth A	504-1053	OWFN	10 D10	10 D22	NRR/LOLB
Wharton L. Raynard	504-1396	OWFN	13 C13	13 D19	NRR/PD3-2
Wheeler Louis L (Duke)	504-1235	OWFN	12 H24	12 D22	NRR/ILPB
Whetstine Jack G	492-7439	EW/W	EW-405	EW-439	ASLBP
Whitacre Brenda J	(215) 327-1344	RGN-I	See RI	Section	RES INSP
Whitaker Jeannette M	504-1272	OWFN	12 D5	12 G18	NRR/DONRR
White Alfred D	346-5042	RGN-I			RI
White Barbara Jo	492-7288	PHIL	P-420	P-315	ACRS
White Bernard H IV	504-2455	OWFN	4 F19	4 E4	NMSS/SGTB
White Emarsha	504-1454	OWFN	6 F15	6 A4	NMSS/PMSI
White Joan A	388-5765	RGN-III			RIII
White John R	346-5114	RGN-I			RI
White Nancy	FTS 8 598-6125				NMSS/HLPD
Whitener Herbert L	841-5587	RGN-II			RII
Whitney Leon E	504-1245	OWFN	12 D18	12 D22	NRR/ILPB
Whittemore John E	728-8294	RGN-IV			RIV
Whitten Jack E	728-8197	RGN-IV			RIV
Whitten Patricia A	492-4661	WDMT	W-501	W-502	OP
Wichman Keith R	504-2757	OWFN	7 D11	7 D4	NRR/EMCB
Widmann Malcolm T	504-2280	OWFN	8 G18	8 D1	NRR/SPLB
Wiedeman Darrell G	388-5616	RGN-III			RIII
Wieder Arnold V	448-0272	RGN-V			RV
Wiens Carolyn S	504-1355	OWFN	13 H24	13 H24	NRR/ADR3
Wiens Leonard A	504-1495	OWFN	14 D18	14 H25	NRR/PD2-3
Wiggins Elois J	492-4210	PHIL	P-1018	P-1020	ADM/CNB1
Wiggins James T	504-2796	OWFN	7 D3	7 D4	NRR/EMCB
Wigginton David L	504-1301	OWFN	13 H2	13 H3	NRR/PD4-1
Wigginton James E	504-1059	OWFN	10 D7	10 D4	NRR/PRPB
Wigginton Sarah N	492-7752	PHIL	P-204	P-223	ADM/RPB
Wilborn Lorenzo	728-8193	RGN-IV			RIV
Wilcox John D Jr	504-2965	OWFN	9 E12	9 A1	NRR/RSIB
Wilcox Larry E	492-9777	PHIL	P-622F	P-612	IRM/TB
Wilder Patricia H	492-4898	EW/W	E-411	EW-439	ASLBP
Wilhelm Charles J	504-1238	OWFN	P1 22	P1 37	IRM/IRMB
Wilhelm Sarah B	504-2061	OWFN	P1 37	P1 37	ADM/PAMSB
Williams Barbara D	492-4242	WDMT	W-508	W-502	OP/DOP
Williams Cordell C	504-1234	OWFN	12 D15	12 D22	NRR/ILPB
Williams David C	492-9093	EW/W	EW542A	EW542	OIG
Williams Evelyn S	504-1850	OWFN	18 E10	16 H3	OCM/KR
Williams Francis J Jr	504-1412	OWFN	14 E8	14 B2	NRR/PD1-1
Williams Garrie C	492-5029	PHIL	P-810F	P-810	IRM/SDB
Williams Gerald	492-7044	PHIL	P-726B	P-712	IRM/SDB
Williams Janet	492-3825	NL/S	NLS217	NS217B	RES/EMEB
Williams Jemilda	492-4642	WDMT	W-407	W-416	OP/WOA
Williams Joseph F	504-1470	OWFN	14 G14	14 B21	NRR/PD2-4

Alphabetical Listing

Name	Ext	Location	Room	Mail	Organization
Williams Julian H	337-5124	RGN-I			RI
Williams Loretta J	728-8295	RGN-IV			RIV
Williams Martha	504-2389	OWFN	3 F11	4 E4	NMSS/SGDB
Williams Rita M	346-5153	RGN-I			RI
Williams Rubylee M	492-7535	MNBB	11104	11104	OC/DAF
Williams Thomas M II	346-5365	RGN-I			RI
Williams Veronica M	504-1302	OWFN	13 H3	13 H3	NRR/PD 4-1
Williamson Everett L	728-8115	RGN-IV			OI
Willis Charles A	504-1091	OWFN	10 E3	10 E2	NRR/DREP
Wills Dorothy E	504-2024	OWFN	14 B19	14 B21	NRR/PD2-4
Wilson Bruce A	841-5526	RGN-II			RII
Wilson Cheryl D	504-1490	OWFN	14 H25	14 H25	NRR/PD2-3
Wilson Ernest P	346-5339	RGN-I			RI
Wilson Florence M	492-4663	EW/W	E-419	EW-439	ASLBP
Wilson James H	504-1325	OWFN	11 H12	11 H3	NRR/PDST
Wilson Janet D	492-8593	PHIL	P-416	P-315	ACRS
Wilson Jayne	492-3850	NL/S	NLS255	NLS007	RES/DE
Wilson Jerry N	504-3145	OWFN	11 B7	11 H3	NRR/PDST
Wilson Patricia A	492-4193	MNBB	3206	3206	AEOD/IRB
Wilson Peter R	(301) 586-2626	RGN-I	See RI	Section	RES INSP
Wilson Richard C	504-2997	OWFN	9 D10	9 D4	NRR/RVIB
Wilson Robert E	504-2126	OWFN	5 C21	6 H3	NMSS/IMSB
Wilson Valeria H	504-1723	OWFN	17 H23	17 G21	EDO
Windsor Cheryl L	492-7170	EW/W	EW586	EW542	OIG
Winfrey Tanya X	492-7207	PHIL	P-418	P-315	ACRS
Wing James	504-1076	OWFN	10 F9	10 E4	NRR/PRAB
Wingo Carolyn I	504-3320	OWFN	6 E6	6 E6	NMSS/PMPI
Winsberg Kathryn L	504-1637	OWFN	16 F19	15 B18	OGC
Winter Robert A	388-5763	RGN-III			RIII
Wise Russell	728-8245	RGN-IV			RIV
Wiseman Gerald R	841-5678	RGN-II			RII
Withee Carl J	504-2358	OWFN	4 C9	4 E4	NMSS/SGTB
Witt Frank J	504-2767	OWFN	7 D10	7 D4	NRR/EMCB
Witt Nancy	841-6015	RGN-II			RII
Wituka Bernice F	841-5795	RGN-II			RII
Wohl Marilyn R	504-1433	OWFN	14 D1	14 D1	NRR/PD1-3
Wohl Millard L	504-1181	OWFN	11 F21	11 E22	NRR/OTSB
Wolf James R	504-1641	OWFN	16 D11	15 B18	OGC
Wolf Thomas R	492-8895	MNBB	9205-A	9112	AEOD/TPAB
Wolfe Patricia M	492-8895	MNBB	10111	10204	OC/PAB2
Wolman Jeffrey M	492-3607	NL/S	NLS007	NLS007	RES/PMPDAS
Wong Howard J	448-0296	RGN-V			RV
Wong Pamela R	504-1797	OWFN	15 D20	15 B18	OGC
Wood Gene R	504-2070	OWFN	P1 32	P1 32	ADM/PAMSB
Wood Robert S	504-1255	OWFN	12 E10	12 E4	NRR/PTSB
Wood Roland T Jr	504-2079	OWFN	P1 37	P1 37	IRM/DMB
Wood Stanley D	492-7723	PHIL	P-622C	P-612	IRM/TB
Wood Victoria	841-5118	RGN-I			RI
Wood Wanda L	492-8000	PHIL	P-612	P-612	IRM/TB
Woodard Carl H	346-5261	RGN-I			RI
Woodend J David	492-4689	WDMT	W-510	W-512	OP/PLR
Woodhead Colleen P	504-1525	OWFN	15 H16	15 B18	OGC
Woodley Alice S	841-5786	RGN-II			RII
Woodruff Richard L	841-5553	RGN-II			RII

Alphabetical Listing

Name	Ext	Location	Room	Mail	Organization
Woodruff Roger W	504-1152	OWFN	11 E5	11 A1	NRR/OEAB
Woods Hugh W (Roy)	492-3908	NL/S	NLS308	NLS314	RES/RPSIB
Woods Susanne R	504-2009	OWFN	6 G14	6 H3	NMSS/IMAB
Woody Jennifer	504-2697	OWFN	5 D16	5 E4	NMSS/LLWD
Wookey Sheryl L	(603) 474-3580	RGN-I	See RI	Section	RES INSP
Woolridge Edward O	492-3832	NL/S	NLS226	NS217C	RES/MEB
Workman Brenda J	504-1089	OWFN	10 E4	10 E4	NRR/PRAB
Wright Betty L	504-2342	OWFN	3 A18	3 H5	OIP/ESSC
Wright Darlene K	504-1750	OWFN	17 F23	16 G15	OCM/IS
Wright Earl G	841-5617	RGN-II			RII
Wright Fred N	841-3769	RGN-II			RII
Wright Geoffrey	388-5695	RGN-III			RIII
Wright Guy G III	492-7864	PHIL	P-538	P-530	IRM/OANDB
Wright Robert W	841-0345	RGN-II			RII
Wright Robert W	492-3570	NL/N	NLN347	NLN344	RES/AEB
Wu Cheng-Ih	504-2764	OWFN	7 B9	7 E23	NRR/EMEB
Wu Shih-Liang	504-3284	OWFN	8 G13	8 E23	NRR/SRXB
Wunder George F	504-1455	OWFN	14 A18	14 B20	NRR/PD2-1
- Y -					
Yancey Dawn V	(314) 676-3181	RGN-III	See RI	Section	RES INSP
Yandeil Lawrence A	728-8182	RGN-IV			RIV
Yanez Vicki E	492-8925	PHIL	P-217	P-223	ADM/RPB
Yang Li	504-2483	OWFN	4 D16	4 E4	NMSS/SGTB
Yaniv Shlomo S Dr	492-3744	NL/S	NLS104	NLS139	RES/RPHEB
Yardumian Joseph	504-3380	OWFN	3 E19	4 E4	NMSS/SGIB
Yates Corretta Y	504-2790	OWFN	7 E18	7 E23	NRR/DONRR
Yeates Elizabeth J	(202) 634-3380	L ST	LL-6	LL-6	SECY/PDR
Yeilding Dale E	492-4864	MNBB	9606	9112	AEOD/TPAB
Yerokun Jimi T	346-5111	RGN-I			RI
Yin Isa T	388-5581	RGN-III			RIII
Yingling Dana M	504-1340	OWFN	13 D20	13 D18	NRR/PD3-1
Yingst Thomas P	492-4634	WDMT	W-460	W-468	OP/RIB
York John W	(804) 357-2101	RGN-II	See RI	Section	RES INSP
Young Angie P	504-2869	OWFN	8 D6	8 D1	NRR/SPLB
Young Francis I	(717) 948-1166	RGN-I	See RI	Section	RES INSP
Young Mitzi A	504-1523	OWFN	15 E19	15 B18	OGC
Young Ronald M	504-1247	OWFN	12 C17	12 E4	NRR/PTSB
Young Sandra R	492-5761	NL/S	NLS122	NLS007	RES/DRA
Young Yvonne	504-3445	OWFN	5 C12	5 E2	NMSS/LLDR
Youngblood B Joe	504-3404	OWFN	4 H1	4 H3	NMSS/HLWM
Youngs Ann H	(504) 783-6253	RGN-IV	See RI	Section	RES INSP
Yuhas Gregory P	448-0226	RGN-V			RV
Yurow Judith H	492-7251	MNBB	10715	10204	OC/PAB1
Yusko Constance	346-5274	RGN-I			RI
- Z -					
Zalcman Barry	504-3467	OWFN	11 E2	11 B20	NRR/PDNP
Zech Gary G	504-1017	OWFN	10 H6	10 A19	NRR/LPEB
Zeiler John	(803) 831-2963	RGN-II	See RI	Section	RES INSP
Zelig Craig	388-5795	RGN-III			RIII
Zibulsky Harvey	504-2351	OWFN	3 D10	4 E4	NMSS/SGIB
Ziebart Lorraine	(616) 465-6775	RGN-III	See RI	Section	RES INSP

Alphabetical Listing

Name	Ext	Location	Room	Mail	Organization
Ziegler Eloise R	504-2484	OWFN	4 F15	4 E4	NMSS/SGTB
Zimmerman Elizabeth A	448-0277	RGN-V			RV
Zimmerman Jacob I	492-3753	NL/S	NLS343	NLS302	RES/EIB
Zimmerman Roy	448-0280	RGN-V			RV
Zobler Marian	504-1572	OWFN	15 D6	15 B18	OGC
Zollicoffer Joan M	448-0274	RGN-V			RV
Zotto Rosantonia	492-4440	MNBB	9713	9713	AEOD/ROAB
Zurflueh Ernst G Dr	492-3809	NL/S	NLS205	NL217A	RES/SSEB
Zwolinski John A	504-1335	OWFN	13 H22	13 H24	NRR/ADR3

RESIDENT
INSPECTOR

Resident Personnel – Site Names

Site Name			Resident Personnel	Phone Number
ARKANSAS	RGN IV	AR	Campbell Stephen J (R INSP) (509) 968-3290	
			Smith Linda J (SR RI) (501) 968-3290	
			Weaver Kathy D (ADMIN) (501) 968-3290	
BABCOCK WILCOX	RGN II	VA	Burke Sherry M (ADMIN) (804) 847-7343	
			Elliott Mark P (SR RI) (804) 847-7343	
BEAVER VALLEY	RGN I	PA	Beall James E (SR RI) (412) 643-2000	
			MacCaglia Patricia J (ADMIN) (412) 643-2001	
			Sena Peter P (R INSP) (412) 643-2000	
BELLEFONTE	RGN II	AL	Conort Euanice (ADMIN) (205) 259-2615	
BIG ROCK POINT	RGN III	MI	Nystrom Diane L (ADMIN) (616) 547-4086	
			Plettner Elden (SR RI) (616) 547-4086	
			Rodrik Peter D (R INSP) (616) 547-4086	
BRAIDWOOD	RGN III	IL	Du Pont Stevie (SR RI) (815) 458-2852	
			Kopriva Ronald (R INSP) (815) 458-2852	
			Togliatto Marcia Kay (ADMIN) (815) 458-2852	
BROWNS FERRY	RGN II	AL	Bearden William (R INSP) (205) 729-6196	
			Christnot Edward (R INSP) (205) 729-6196	
			Montgomery Patty J (ADMIN) (205) 729-6196	
			Moss Shirley (ADMIN) (205) 729-6196	
			Munday Joel T (R INSP) (205) 729-6196	
			Patterson Charles A (SR RI) (205) 729-6196	
BRUNSWICK	RGN II	NC	Byron Paul (R INSP) (919) 457-9531	
			Nelson David J (R INSP) (919) 457-9531	
			Prevatte Richard L (SR RI) (919) 457-9531	
BYRON	RGN III	IL	Brown Charles H (R INSP) (815) 234-5451	
			Eldridge Sharon K (ADMIN) (815) 234-5451	
			Kropp Wayne J (SR RI) (815) 234-5451	
CALLAWAY	RGN III	MO	Bartlett Bruce (SR RI) (314) 676-3181	
			Calhoun Desiree R (R INSP) (314) 676-3181	
			Yancey Dawn V (ADMIN) (314) 676-3181	
CALVERT CLIFFS	RGN I	MD	Comer Ethel A (ADMIN) (301) 586-2626	
			Howe Allen G (R INSP) (301) 586-2626	
			Lyon Carl F (R INSP) (301) 586-2626	
			Wilson Peter R (SR RI) (301) 586-2626	
CATAWBA	RGN II	SC	Harmon Lee E (ADMIN) (803) 831-2963	
			Hopkins Perry C (R INSP) (803) 831-2963	
			Orders William T (SR RI) (803) 831-2963	
			Zeiler John (R INSP) (803) 831-2963	

Resident Personnel - Site Names

Site Name		Resident Personnel	Phone Number
CLINTON	RGN III IL	Brochman Philip G (SR RI)	(217) 935-9521
		Brush Francis L (R INSP)	(217) 935-9521
		Stauffer Gloria (ADMIN)	(217) 935-9521
COMANCHE PEAK	RGN IV TX	Graves David N (R INSP)	(817) 897-1500
		Latta Robert M (SR RI)	(817) 897-1500
		Warren Wanda S (ADMIN)	(817) 897-1500
		Werner Gregory E (R INSP)	(817) 897-1500
COOPER STATION	RGN IV NE	Neddenriep Shirley L (ADMIN)	(402) 825-3371
		Walker Wayne C (SR RI)	(402) 825-3371
CRYSTAL RIVER	RGN II FL	Freudenberger Richard J (R INSP)	(904) 795-7677
		Holmes-Ray Peter (SR RI)	(904) 795-7677
		Titus Audrey (ADMIN)	(904) 795-7677
D C COOK	RGN III MI	Harold Jefferey (R INSP)	(616) 465-6775
		Isom James A (SR RI)	(616) 465-6775
		Passehl David (R INSP)	(616) 465-6775
		Ziebart Lorraine (ADMIN)	(616) 465-6775
DAVIS-BESSE	RGN III OH	Levis William (SR RI)	(419) 898-2775
		Luecke Jeanette M (ADMIN)	(419) 898-2775
		Walton Raymond K (R INSP)	(419) 898-2775
DIABLO CANYON	RGN V CA	Gellis Jean W (ADMIN)	(805) 595-2354
		Miller Mary (R INSP)	(805) 595-2354
DRESDEN	RGN III IL	Peck Michael (R INSP)	(815) 942-9267
		Rogers Walter G (SR RI)	(815) 942-9267
		Schock Annette (ADMIN)	(815) 942-9267
DUANE ARNOLD	RGN III IA	Huber Linda K (ADMIN)	(319) 851-5111
		Miller Christopher G (R INSP)	(319) 851-5111
		Parker Michael E (SR RI)	(319) 851-5111
FARLEY	RGN II AL	Maxwell George F (SR RI)	(205) 899-3386
		Morgan Michael J (R INSP)	(205) 899-3386
		Paul Shirley A (ADMIN)	(205) 899-3386
FERMI	RGN III OH	Crawford Carolyn T (ADMIN)	(313) 586-2708
		Riemer Kenneth (R INSP)	(313) 586-2798
		Stasek Stanley (SR RI)	(313) 586-2798
FITZPATRICK	RGN I NY	Cook William A (SR RI)	(315) 342-4907
		Plasse Richard A (R INSP)	(315) 342-4907
FORT CALHOUN	RGN IV NE	Azua Ramon V (R INSP)	(402) 426-9611
		Curley Nancy Jo (ADMIN)	(402) 426-9611
		Mullikin Raymond P (SR RI)	(402) 426-9611
FORT ST VRAIN	RGN IV CO	Baird J Byron Jr (SR RI)	(303) 785-2281
GINNA	RGN I NY	Hurwitch Gail A (ADMIN)	(315) 524-6935
		Knutson Edward C (R INSP)	(315) 524-6935
		Moslak Thomas A (SR RI)	(315) 524-6935

Resident Personnel - Site Names

Site Name			Resident Personnel	Phone Number
GRAND GULF	RGN II	MS	Hughey Charles A (R INSP) (601) 437-4620	
			Mathis Johnny (SR RI) (601) 437-4620	
			Strawberry Mary (ADMIN) (601) 437-4620	
HADDAM NECK	RGN I	CT	Golembieski Suzanne M (ADMIN) (203) 267-2571	
			Habighorst Peter J (R INSP) (203) 267-2571	
			Shedlosky John T. (SR RI) (203) 267-2571	
HARRIS	RGN II	NC	Roberts Darrell J (R INSP) (919) 362-0602	
			Shannon Melvin C (R INSP) (919) 362-0602	
			Tedrow Jefferson E (SR RI) (919) 362-0601	
			Vuncannon Martha Lucille (ADMIN) (919) 362-0602	
HATCH	RGN II	GA	Dyal Edna (ADMIN) (912) 367-9881	
			Musser Randy (R INSP) (912) 367-9881	
			Salgado Nancy L (R INSP) (912) 267-9881	
			Wert Leonard D Jr (SR RI) (912) 367-9881	
HOPE CREEK	RGN I	DE	Johnson Thomas P (SR RI) (609) 935-5151	
			Lathrop Henry K (R INSP) (609) 935-5151	
			Venuto Kathleen A (ADMIN) (609) 935-3850	
INDIAN POINT 2	RGN I	NY	Hunegs Gordon K (SR RI) (914) 739-9360	
			Martin Rosemary (ADMIN) (914) 739-9360	
INDIAN POINT 3	RGN I	NY	Martin Rosemary (ADMIN) (914) 739-8565	
			Rossbach Lawrence W (SR RI) (914) 739-8565	
			Tracy Glenn M (R INSP) (914) 739-8565	
KEWAUNEE	RGN III	WI	Castleman Patrick I (SR RI) (414) 388-3156	
			O'Brien Kenrieth G (R INSP) (414) 338-3156	
LA SALLE	RGN III		Hills David (SR RI) (815) 357-8611	
			Locascio Mary Ellen (ADMIN) (815) 357-8611	
			Phillips Charles J (R INSP) (815) 357-8611	
LIMERICK	RGN I	PA	Kenny Thomas J (SR RI) (215) 327-1344	
			Kirkner Michele J. (ADMIN) (215) 327-1344	
			Scholl Larry L (R INSP) (215) 327-1344	
			Whitacre Brenda J (R INSP) (215) 327-1344	
MAINE YANKEE	RGN I	ME	Faulkingham Sydney D (ADMIN) (207) 882-7519	
			Marschall Charles S (SR RI) (207) 882-7519	
			Olsen William T (R INSP) (207) 882-7519	
MCGUIRE	RGN II	NC	Cooper Todd A (R INSP) (704) 875-1681	
			Vandoorn Peter K (SR RI) (704) 875-1681	
MILLSTONE	RGN I	CT	Asars Andra A (R INSP) (203) 442-5357	
			Dempsey Douglas A (R INSP) (203) 442-5357	
			Kolaczyk Kenneth S (R INSP) (203) 447-3179	
			Plikus Patricia M (ADMIN) (203) 447-3179	
			Raymond William J (SR RI) (203) 447-0443	
			Snitkin Judith A (203) 447-3179	

Resident Personnel - Site Names

Site Name			Resident Personnel	Phone Number
MONTICELLO	RGN III	MN	Herkes Marilyn J (ADMIN) (612) 295-2066	
			Ray Steven P (SR RI) (612) 295-2066	
			Stearns William (R INSP) (612) 295-2066	
NINE MILE POINT	RGN I	NY	Beaumont Melody L (ADMIN) (315) 342-4041	
			Laura Richard A (R INSP) (315) 342-4041	
			Schmidt Wayne L (SR RI) (315) 342-4041	
NORTH ANNA	RGN II	VA	Davis Yvonne R (ADMIN) (703) 894-5421	
			Lesser Mark (SR RI) (703) 894-5421	
			Shoars Esther (ADMIN) (703) 894-5421	
			Taylor Donald R (R INSP) (703) 894-5421	
NUCLEAR FUEL FAC	RGN II	TN	Burriss Stephen P (SR RI) (615) 743-2038	
OCONEE	RGN II	SC	Desai Binoy B (R INSP) (803) 882-6927	
			Harmon Paul E (SP RI) (803) 882-6927	
			Jordan Mary (ADMIN) (803) 882-6927	
			Poertner W Keith (R INSP) (803) 882-6927	
OYSTER CREEK	RGN I	NJ	Banerjee Maitri (R INSP) (609) 693-0702	
			Day Joanne F (ADMIN) (609) 693-0702	
			Nakoski John A (R INSP) (609) 693-0702	
			Vito David J (SR RI) (609) 693-0702	
PALISADES	RGN III	MI	Heller James K (SR RI) (616) 764-8971	
			Roton James R Jr (R INSP) (616) 764-8971	
			Timmer Nancy J (ADMIN) (616) 764-8971	
PALO VERDE	RGN V	AZ	Coe Douglas (R INSP) (602) 386-3638	
			Howell Nada Sue (ADMIN) (602) 386-3638	
			Ringwald Jacob F (R INSP) (602) 386-3638	
			Sloan James (R INSP) (602) 386-3638	
PEACH BOTTOM	RGN I	PA	Baker Sherri L (ADMIN) (717) 456-7612	
			Evans Michele G (R INSP) (717) 456-7614	
			Lyash Jeffrey J (SR RI) (717) 456-7614	
			Myers Larry E (R INSP) (717) 456-7614	
PERRY	RGN III	OH	Hiland Patrick L (SR RI) (216) 259-3610	
			Shields Betty (ADMIN) (216) 259-3610	
			Vegel Anton E (R INSP) (216) 259-3610	
PILGRIM	RGN I	MA	Cerne Antone C (R INSP) (508) 747-0565	
			Fitzgibbon Jane F (ADMIN) (508) 747-0565	
			Keller Alice E (R INSP) (508) 747-0565	
			Kern David M (R INSP) (508) 747-0565	
			MacDonald John B (SR RI) (508) 747-0565	
POINT BEACH	RGN III	WI	Becker Audrey (ADMIN) (414) 755-2309	
			Gadzala Jack (R INSP) (414) 755-2309	
			Vanderniet Clark (SR RI) (414) 755-2309	
PRAIRIE ISLAND	RGN III	MN	Commerford Nancy (ADMIN) (612) 388-8209	
			Kosloff Donald (R INSP) (612) 388-8209	

Resident Personnel - Site Names

Site Name			Resident Personnel	Phone Number
QUAD CITIES	RGN III	MN	Norburg Stephanie A (ADMIN)	(309) 654-2227
			Prescott Paul (R INSP)	(309) 654-2227
			Ray Teresa (R INSP)	(309) 654-2227
			Shine John M (R INSP)	(309) 654-2227
			Taylor Thomas (SR RI)	(309) 654-2227
RANCHO SECO	RGN V	CA	Bell Patricia A (ADMIN)	(209) 748-2791
			Myers Christopher (ADMIN)	(209) 748-2791
RIVER BEND	RGN IV	LA	Ford Edward J (SR RI)	(504) 635-3193
			Loveless David P (R INSP)	(504) 635-3193
			Travis Norma J (ADMIN)	(504) 635-3193
ROBINSON	RGN II	SC	Bruce Kay (ADMIN)	(803) 383-4571
			Garner Larry (SR RI)	(803) 383-4571
SAINT LUCIE	RGN II	FL	Anderson Gail G (ADMIN)	(407) 464-7822
			Elrod Stephen A (SR RI)	(407) 464-7822
			Scott Michael A (R INSP)	(407) 464-7822
SALEM	RGN I	DE	Barr Stephen T (R INSP)	(609) 935-3851
			Moghissi Isabel M (R INSP)	(609) 935-3850
			Pindale Stephen M (R INSP)	(609) 935-3850
			Schaaf Robert G (R INSP)	(609) 935-3850
SAN ONOFRE	RGN V	CA	Caldwell Christopher W (SR RI)	(714) 492-2641
			Nieholdt Stefanie F (ADMIN)	(714) 492-2641
			Solorio David (R INSP)	(714) 492-2641
			Townsend Charles D (R INSP)	(714) 492-2641
SEABROOK	RGN I	NH	Dudley Noel F (SR RI)	(603) 474-3580
			Nelson Suzanne (ADMIN)	(603) 474-3589
			Wookey Sheryl L (R INSP)	(603) 474-3580
SEQUOYAH	RGN II	TN	Holland E William (SR RI)	(615) 842-8001
			Mansell Betty E (ADMIN)	(615) 842-8001
			Shaeffer Scott M (R INSP)	(615) 842-8001
SOUTH TEXAS	RGN IV	TX	Evans Robert J (R INSP)	(512) 972-2507
			Reyna Lenora A (ADMIN)	(512) 972-2507
			Tapia Joseph I (SR RI)	(512) 972-2507
SUMMER	RGN II	SC	Bush Pamela M (ADMIN)	(803) 345-5683
			Haag Robert C (SR RI)	(803) 345-5683
			Keller Lee A (R INSP)	(803) 345-5683
SURRY	RGN II	VA	Branch Morris (SR RI)	(804) 357-2101
			Lippard Katherine B (ADMIN)	(804) 357-2101
			Tingen Stephen G (R INSP)	(804) 357-2101
			York John W (R INSP)	(804) 357-2101
SUSQUEHANNA	RGN I	PA	Barber G Scott (SR RI)	(717) 542-2134
			Farrell Sheryl F (ADMIN)	(717) 752-1620
			Mannai David J (R INSP)	(717) 752-1620

Resident Personnel - Site Names

Site Name	Resident Personnel			Phone Number
THREE MILE ISLAND	RGN I	PA	Beaulieu David P (R INSP)	(717) 948-1165
			Mack, Irvis Jolene (ADMIN)	(717) 948-1160
			Young Francis I (SR RI)	(717) 948-1166
TROJAN	RGN V	OR	Barr Robert C (SR RI)	(503) 556-3751
			Loyd Delores A (ADMIN)	(503) 556-3751
			Melfi James F (R INSP)	(503) 556-3751
TURKEY POINT	RGN II	FL	Butcher Ross C (SR RI)	(305) 245-7669
			Marasa Helen V (ADMIN)	(305) 245-7669
			Schnebli George A (R INSP)	(305) 245-7669
			Trocine Leigh (R INSP)	(305) 245-7669
VERMONT YANKEE	RGN I	VT	Curtis Christina P (ADMIN)	(802) 257-4319
			Eichenholz Harold (SR RI)	(802) 257-4319
			Harris Paul W (R INSP)	(802) 257-4319
VOGTLE	RGN II	GA	Balmain Peter A (R INSP)	(404) 554-9901
			Bonser Brian R (SR RI)	(404) 554-9901
			Dorsey Debra (ADMIN)	(404) 554-9901
			Starkey Robert D (R INSP)	(404) 554-9901
WATERFORD	RGN IV	LA	Butler Steven D (R INSP)	(504) 783-6253
			Smith Ward F (SR RI)	(504) 783-6253
			Youngs Ann H (ADMIN)	(504) 783-6253
WATTS BAR	RGN II	TN	Chattin Linda J (ADMIN)	(615) 365-5487
			Garrison Lesia K (ADMIN)	(615) 365-5487
			Humphrey P Gary (R INSP)	(615) 365-5487
			Ivey Kenneth D Jr (R INSP)	(615) 365-5487
			Lara Julio F (R INSP)	(615) 365-5487
			Walton Glenn A (SR RI)	(615) 365-5487
WOLF CREEK	RGN IV	KS	Ack Greg (SR RI)	(316) 364-8653
			Allen Shirley L (ADMIN)	(316) 364-8653
			Gundrum Linda L (R INSP)	(316) 364-8653
			Pick Gregory A (SR RI)	(316) 364-8653
WPPS 1, 2 & 4	RGN V	WA	Loudermilk Rosalie M (ADMIN)	(509) 377-2627
			Proulx David L (R INSP)	(509) 377-2627
			Sorensen Robert C (SR RI)	(509) 377-2627
YANKEE ROWE	RGN I	MA	Perry Neil S (SR RI)	(413) 424-5242
			Veber Aristia F (ADMIN)	(413) 424-5242
ZION	RGN III	IL	Bongiovanni Ann Marie (R INSP)	(708) 746-2313
			Leemon Roy (R INSP)	(708) 746-2313
			Smith Jimmy D (SR RI)	(708) 746-2313
			Smith Wanda (ADMIN)	(708) 746-2313

FUNCTIONAL

Functional Directory

Function	Phone Number
Alcohol & Drug Abuse Counselor	492-4639
Autos Helpline	504-1517
Health Units	
OWFN	504-2272
Phillips	492-7481
IRM Hotline	492-4160
ITS Helpline	492-HELP
ITS Hotline	504-2353
Lan Support Helpline	492-4243
NUDOCS Hotline	492-8603
OIG Hotline for Reporting Waste, Fraud or Abuse	(1)(800)233-3497
Security Assistance (24 Hrs)	
Bethesda	492-7779
OWFN	504-2056
SINET	492-4222
Telecommunications Repair Services	
Telephone Repair	492-4666
Facsimile Repair	492-4754
Voice Mail Repair	492-8203
Temporary Secretarial and Clerical Support	492-4812

Function	Phone Number	Room	Mail
Accidents Report--on the Job Injuries	492-8260	W-401	W-468
Accounts Payable, Commercial (MNBB)	492-8010	11104	11104
Administrative Services:			
Commuter & Transportation Info (OWFN)	504-2266	2 B15	2 B7
Conference Room Scheduling (Phil)	492-8770		
Conference Room Scheduling (OWFN) (MNBB)	504-2251	2 B7	2 B7
Facility Mgmt.	504-2269	2 B15	2 B7
Government Automobile Reservation (OWFN)	504-2266	2 B17	2 B7
Locksmith (OWFN)	504-2251	2 B13	2 B7
Office Equipment Repairs (OWFN)	492-8396	2 B13	2 B7
Adverse Actions/Appeals From Asverse Actions	492-9500	W-514	W-512
Advisory Committee on Nuclear Waste	492-4516	P-404	P-315
Recorded Meeting Announcements	492-4600		
Advisory Committee on Reactor Safeguards	492-4516	P-404	P-315
Recorded Meeting Announcements	492-4600		
After Working Hours Facimile, Cablegram,			
Mailgram, Telex Service	492-7371	P-812	P-812
Alarm Systems, Headquarters Buildings	492-4140	5710	5721
Alcohol Counselor	492-4639	W-519	W-502
Announcements (Yellow), NRC	492-9508	P-370	P-370
Audiovisual Equipment Loan:			
Maryland National Bank	492-7217	1715	1715
One White Flint North	504-2063	P1 36	P1 36

Functional Directory

Function	Phone Number	Room	Mail
Phillips	492-8124	P-203	P-203
Technical Assistance	492-8205	P-203	P-203
Automated Personnel Data (Usage and Projections)	492-8275	W-418	W-416
Awards	492-8260	W-468	W-468
Badge/Pass/Key Card Information (MNBB)	492-4122	5718	5721
Bargaining Unit Status	492-9500	W-514	W-512
Bomb Threats and Emergencies:			
Bethesda Area	492-7779	LOBBY	LOBBY
One White Flint North	504-2056	P1 34	P1 34
Budget	492-7988	12217	12217
Building Maintenance:			
Alterations	492-7227	P-113	P-110
Emergencies	492-7227	P-110	P-110
Light Replacements (MNBB)	492-8905	3602	3602
Service Requests (Recording)	492-8905	P-113	P-110
Central Files (OWFN)	504-1242	P1 22	P1 37
Chattanooga, TN Training Center			
FTS Number	852-8121		
Commercial Number	(615) 855-6500		
Classification - Declassification Matters (OWFN)	504-2212	2 D15	2 D15
Classified Conferences/Meetings (MNBB)	492-4122	5718	5721
Classified Document Control (OWFN)	504-2212	2 D15	2 D15
Classified Mailing Address (MNBB)	492-4122	5718	5721
Classified Matter (OWFN)	504-2212	2 D15	2 D15
Classified Visits (MNBB)	492-8454	5505	5721
Classified Waste (MNBB)	492-4122	5718	5721
Commission Meeting Announcements (Recording) (OWFN)	504-2292	16 H3	16 H3
Communications Security (OWFN)	492-0253	2 D11	2 D15
Communist-Controlled Country Travel (OWFN)	504-2212	2 D15	2 D15
Computer Services and Support			
Data Recovery	492-4160	PHSE	
Equipment:			
Acquisition	492-8304	P-530	P-530
Repair	492-4160	PHSE	
Lan Support Helpline	492-4243		
Manuals & Publications			
ITS	492-4160	PHSE	
Library	492-7748	P-190	P-190
Personal Computer Trouble	492-HELP	P-508	P-508
Printout Distribution			
P-634	492-7713	P-634	P-634
2 G18	504-2885	2 G18	2 G18
Security (MNBB)	492-5019	8720	8720
Software Acquisition	492-8304	P-530	P-530
Telephone Advice & Assistance	492-4160	PHSE	
Timesharing Access	492-4160	PHSE	
Training Course Info (End User)	492-4744	W-306	W-306
Congressional Affairs (OWFN)	504-1776	17 A3	17 F2
Contracts:			
New Requests	492-4210	P-1020	P-1020
	Or 492-4297	P-1042	P-1042

Functional Directory

Function	Phone Number	Room	Mail
Administration and Modifications	492-4800	P-902	P-902
Policy	492-8770	P-111	P-111
Requisitions, Purchase Orders	492-7054	P-841	P-841
Controller (MNBB)	492-4750	6201	6103
Cooperative Education Employment Program	492-8260	W-468	W-468
Copy Machine Coordinator	492-4838	P-228	P-203
Copying Service Centers			
One White Flint North	504-2071	P1 32	P1 LE
Phillips Building	492-7281	P-034	P-034
Counterintelligence Matters (OWFN)	504-2212	2 D15	2 D15
Credit Union			
One White Flint North	(9) 670-1347	2 G16	2 G16
Phillips (Tuesday Only)	(9) 670-1300	P-128	P-128
Deaf, Telephone to Receive Calls From the	492-4626	P-812	P-812
Distribution Services (Phillips)	492-7333	P-363	P-370
Document Control Center (Mail Room) (OWFN)	504-2055	P1-37	P1-37
Document Control Desk (OWFN)	504-2080	P1 37	P1 37
Drug Abuse Counselor	492-4639	W-519	W-502
Editing & Publishing Services			
One White Flint North	504-2217	2 G34	2 G40
Phillips	492-8926	P-209	P-223
Electronic Composition Services (Formerly CRESS)	504-2221	2 G36	2 G40
Emanations Security (OWFN)	504-2253	2 D11	2 D15
Emergency Operations Center (MNBB)			
Within Headquarters, Dial	(9) 951-0550	BSMT	OP-CT
Via FTS, Dial FTS Access Code	(301) 951-0550	BSMT	OP-CT
Via Commercial Long Distance, Dial	(301) 951-0550	BSMT	OP-CT
Employee Assistance Program	492-4639	W-519	W-502
Employee Recreation Association Store (OWFN)	504-2295	2 B13	2 B13
Employee Relocation Services (MNBB)	492-8014	6715	6715
Facilities Security and Operational Support (MNBB)	492-4122	5718	5721
Facilities Management	492-7227	P-110	P-110
Facsimile (FAX) Locations (See Table)			
Facsimile Machine Programming Service	492-7371	P-812	P-812
Federal Women's Program Manager (MNBB)	492-7082	7211	7211
FEMA Emergency	(9)(202) 634-7800		
File Center	504-1242	P1 22	P1 37
Fingerprint Appointments (MNBB)	492-4122	5718	5721
Foreign Disclosure of Classified Information (OWFN)	504-2212	2 D15	2 D15
Foreign Assignees (OWFN)	504-2210	2 D15	2 D15
Foreign National Visits (OWFN)	504-2212	2 D15	2 D15
Foreign Travel Briefing (OWFN)	504-2210	2 D15	2 D15
Forms:			
Management & Design (MNBB)	492-8138	7609	7714
Supply (OWFN)	504-2050	P1 36	P1 36
Freedom of Information Officer	492-8133	P-378	P-378
General Counsel (OWFN)	504-1743	17 D22	15 B1
General Information -- at Front of Directory			
Graphics			
One White Flint North	504-2215	2 G30	2 G30
Phillips	492-7805	P-100	P-100
Guards -- Questions or Comments (MNBB)	492-4122	5718	5721

Functional Directory

Function	Phone Number	Room	Mail
Hand Carried Classified Information (OWFN)	504-2212	2 D15	2 D15
Headquarters Telephone Operator	492-7000	P-812	P-812
Health Units:			
One White Flint North (OWFN)	504-2272	2 F11	2 F11
Phillips Bldg	492-7481	P-130	P-130
Hearing Impaired, Telephone to Receive Calls From	492-4626	P-812	P-812
Historian, NRC (OWFN)	504-1965	16 H1	16 H1
IAEA Information Security (OWFN)	504-2212	2 D15	2 D15
Individual Learning Center	492-4514	W-325	W-316
Infractions, Security	492-4122	5718	5721
Inspector General (MNBB)	492-9093	6716	6715
ITS Support Center			
One White Flint North (OWFN)	504-2353	3 C12	3 C12
Phillips	492-4160	PHSE	
ITS News	492-8309		
ITS Training Laboratory Manager	492-4744	W-304	W-306
ITS Training Laboratory 24 Hour Info	492-4903	W-306	W-306
Legislative Services (OWFN)	504-1527	15 B1	15 B1
Library Services:			
ITS	492-4160	PHSE	
Law Library (OWFN)	504-1527	15 B1	15 B1
Nicholson Lane	492-3650	NLS03	NLS03
Phillips (Technical Library)			
Hours: 7:30 AM - 4:15 PM			
Reference Information	492-7748	P-190	P-160
Circulation Loan Desk	492-8548	P-190	P-160
Interlibrary Loan	492-8548	P-190	P-160
Media Monitor	492-7151	P-190	P-190
Local Public Document Rooms	492-7536	P-378	P-378
Lost Badge/Pass/Key Card	492-7728	LOBBY	P-042
Lost or Stolen Property (MNBB)	492-4122	5718	5721
Mailgram, Telex, Facsimile, Cablegram Service (24hr)	492-7371	P-812	P-812
Mail Rooms:			
Bulk Mail Facility	492-7485	P-042	P-042
Central Mail Facility/Document Control			
Center (OWFN)	504-2055	P1 37	P1 37
Exec Mail Transfer Station (Comm Corr) (OWFN)	504-1672	16 G1	16 G1
Maryland National Bank Bldg Station	492-7355	1712	1712
Messenger Service Information	504-2055	P1 37	P1 37
Micrographic Services (OWFN)	504-1251	P1 22	P1 37
Motion Picture & Slides Equipment Loaned	492-8307	W-380	W-380
New Employee Briefing (Security) (MNBB)	492-4122	5718	5721
NRC's Diners Club Program	492-0298		
NRR Personnel Satellite	504-2780	OWFN	13 H7
NUDOCS (Nuclear Documents System) (Ford Bldg)	492-8600		
NUREG:			
Obtaining Numbers	492-7953	P-208	P-223
Report, (Obtaining)	492-7333	P-363	P-370
Occupational Safety & Health	492-7934	W-402	W-502
Organizational Charts	492-7333	P-363	P-370
Payroll	492-7236	11609	11104
PC Trouble	492-HELP	P-508	P-508

Functional Directory

Function	Phone Number	Room	Mail
Personnel Locations:			
Satellite Offices - HQ:			
Maryland National Bank Bldg	492-4241	2101	2104
NRR (OWFN)	504-3022	13 B1	13 H7
RES (NLS)	492-3636	NLS03	NLS00
OWFN (Other Than NRR & NMSS)	504-1522	15 H7	15 G2
Personnel Security Matters	492-4111	5217	5721
Personnel Services			
Conduct of Employees	492-9500	W-514	W-512
Consultant Employment	492-4235	W-454	W-450
Cooperative Education Employment	492-8260	W-468	W-468
Delegations of Authority	492-9500	W-514	W-512
Detail Assignments			
Non-Ses	492-8235	W-468	W-450
Ses	492-8234	W-450	W-450
Disciplinary Action	492-9500	W-514	W-512
Employee Record Information	492-8277	W-440	W-468
Employee Status (Exempt/Nonexempt)	492-9500	W-514	W-512
Employee Ceiling /Full Time Equivalency	492-8235	W-452	W-450
Excused Absence	492-9500	W-514	W-512
Grievances	492-9500	W-514	W-512
Handicapped Program	492-8235	W-452	W-450
Health Benefits	492-8260	W-468	W-468
Holidays	492-9500	W-514	W-512
Intergovernmental Personnel Assignments	492-8260	W-468	W-468
Job Abolishment	492-9500	W-514	W-512
Leave Information	492-9500	W-514	W-512
Leave (Transfer)	492-8260	W-468	W-468
Life Insurance	492-8260	W-468	W-468
Military Duty	492-8235	W-452	W-450
Minority Recruitment & Career Development	492-4242	W-508	W-502
Misconduct, Notification/Investigation	402-9500	W-514	W-512
Part-Time Employment	492-8235	W-452	W-450
Performance Appraisals			
Non-SES Appraisals	492-8235	W-452	W-450
SES Employees	492-8234	W-450	W-450
Position Evaluation/Management/Occupation Code	492-8275	W-418	W-416
Position Vacancy Announcements	492-9090	W-502	W-502
Promotions (Merit NRCM 4108)	492-8235	W-452	W-450
Recruitment - Experienced Professional			
Entry Level	492-9027	W-466	W-468
Secretarial/Clerical (MNBB)	492-8260	W-468	W-468
Re-Employment Rights	492-8235	W-452	W-450
Religious Observance	492-9500	W-514	W-512
Resignations	492-8235	W-452	W-450
Retirement Information (CERS, FERS)	492-8260	W-468	W-468
Rotational Assignments	492-8235	W-452	W-450
Salary Administration (Includes Special Schedules)	492-9500	W-514	W-512
Senior Executive Service	492-8234	W-450	W-450
Severance Pay	492-9500	W-514	W-512
Staffing	492-8235	W-452	W-450

Functional Directory

Function	Phone Number	Room	Mail
Staffing Plans	492-8275	V-418	W-416
Stay-In School Employment Program	492-8260	W-452	W-450
Summer Employment	492-8235	W-452	W-450
Temporary Secretarial and Clerical Support	492-4812	W-511	W-512
Upward Mobility	492-8235	W-452	W-450
Union Relations/Negotiations	492-9500	W-514	W-512
Vacancy Announcements	492-9090	W-514	W-512
When Actually Employed (WAE) Appointments	492-8235	W-452	W-450
Within Grade Increases (WGI)	492-8235	W-452	W-450
Work Schedules	492-9500	W-514	W-512
Trial Period of Employment	492-8260	W-468	W-468
Petitions or Proposed Rules (Status)	492-7086	P-223	P-223
Photography	492-7281	P-040	P-040
Printing	492-8205	P-203	P-203
Privacy Act Officer	492-8133	P-378	P-378
Property Management Services:			
Equipment Control, Issue and Disposal	492-8294	P-822	P-841
Furniture			
Systems (for OWFN Occupants) (MNBB)	492-7227	P-110	P-110
Nonsystems (Conventional)	492-7570	P-830	P-841
Maintenance & Repair			
Emergencies	492-8294	P-822	P-841
Routine (Recordings)	492-8396		
Special Property Requests (Excess, Inter-Agency Transfers, Training)	492-8217	P-824	P-841
Public Document Room (Washington, DC)	634-3273	LL-6	LL-6
Public Affairs/Press Office (OWFN)	504-2240	2 G1	2 G5
Publications Inventory (Phillips)	492-7333	P-303	P-370
Publication Sales Program (GPO) (Wash., DC)	(9)(202) 512-2249	GPO	GFC
Receptionist:			
One White Flint North	504-2069	LOBBY	LOBBY
Phillips Building	492-7728	LOBBY	LOBBY
Recorded Announcements:			
Advisory Committee on Nuclear Waste Meetings	492-4600		
Advisory Committee on Reactor Safeguards Meetings	492-4600		
Commission Meetings	504-2292		
NRR Meeting Notices	492-7424		
NMSS-DOE Meetings	(9)(202) 479-0487		
	(800) 368-2235		
Records Disposal			
General Guidance (MNBB)	492-8132	7714	7714
Retirement of Records (MNBB)	492-4249	7712	7714
Religious Observance	492-9500	W-514	W-512
Reports, Public Use (OMB Clearances) (MNBB)	492-8132	7714	7714
Reproduction:			
One White Flint North	504-2070	P1 32	P1 37
Phillips Building	492-7281	P-040	P-040
Restaurant			
New Reg Cafe (OWFN)	(9) 770-5001	P1	P1
Rulemaking, Petitions & Actions For	492-7086	P-223	P-223
Safety Officer	492-7934	W-402	W-502

Functional Directory

Function	Phone Number	Room	Mail
Salary Administration (Includes Special Schedules)	492-4697	W-428	W-416
Secure Communications Center (OWFN)	504-2264	2 D6	2 D15
Security (MNBB)	492-4100	5702	5721
Security Guards:			
Maryland National Bank Building	492-7409	LOBBY	LOBBY
Nicholson Lane	492-3798	LOBBY	LOBBY
One White Flint North			
Command Center	504-2245	P1 37	P1 37
Loading Dock	504-2068	P1 34	P1 37
Lobby	492-0069	LOBBY	P1 37
Phillips Command Center	492-7779	LOBBY	LOBBY
Phillips Guard Desk	492-8334	LOBBY	LOBBY
Sensitive Unclassified Waste (MNBB)	492-4122	5718	5721
Shuttle Bus Information (See General Information)	504-2073	2 B10	2 B7
Small & Disadvantaged Business/Civil Rights (MNBB)	492-4665	7700	7217
Space Assignments	492-7227	P-110	P-110
Suggestions, Employee	492-8260	W-468	W-468
Supply Rooms:			
Supply Phone-In Service (for Supply Room Hours of Operation Call 504-2050)	504-2005		
Phillips	492-7245	P-030	P-030
Maryland National Bank Building	492-7217	1715	1715
One White Flint North Supply Store	504-2050	P1 36	P1 36
Technical Security (MNBB)	492-4122	5718	5721
Technical Training Center (Chattanooga, TN):			
Commercial Number	(615) 855-6500		
FTS Number	856-6500		
Telephone Repair	492-4666	P-812	P-812
Telephone Requisition (Assistance)	492-8000	P-612	P-612
Termination of Employment Security			
Debriefing (MNBB)	492-4122	5718	5721
Training and Development:			
Computer End User/Word Processing Courses	492-4744	W-306	W-306
Executive Development	492-8234	W-450	W-450
Supervisory & Management Development	492-7400	W-316	W-316
Request Information - Individual/Group	492-7400	W-316	W-316
Translation Services	492-8520	P-220	P-223
Travel Services			
Contract Travel Agency (Carlson Travel Network)			
After Normal Business Hours (8:00 - 5:30 Mon - Fri)	(800) 777-7999		
During Normal Business Hours	(800) 248-0038		
Outside D.C. Metropolitan Area	1 800 288-4565		
Travel & Financial Services	504-2188	2 D4	2 D4
Cashiers Office (OWFN)	504-2202		
Change of Station Travel (OWFN)	504-2204		
Diner's Club Applications	504-2298		
Domestic Travel (OWFN)	504-2252	2 D4	2 D4
Foreign Travel (OWFN)	504-2298	2 D4	2 D4
Travel Recording (Advances & Tickets)	504-2998		
Travel to Communist-Controlled Countries (OWFN)	504-2212	2 D15	2 D15

Functional Directory

Function	Phone Number	Room	Mail
Voucher Processing (MNBB)	492-7183	11701	11104
Walk-Up Voucher Service (OWFN)	504-2203	2 B25	2 B25
TDD for the Hearing Impaired	492-4626	P-812	P-812
Telephone Information:			
Incoming	301 492-7000		
Inhouse	"O"		
**Long Distance	8 + Area Code + 555-1212 or "O"		
**Local	9 + 411 or "O"		
Verification of Security Clearance (MNBB)	492-4119	5709	5721
Visits By Foreign Nationals (OWFN)	504-2212	2 D15	2 D15
Voice Mailbox Repair	492-8203	P-622	P-612
Warehouse (Rockville)	443-7831	WHSE	WHSE

**** Reminder ****

50 cents is added to the NRC telephone bill each time long distance information is dialed from any NRC telephone.

24 cents is added to the NRC telephone bill each time local information is dialed from any NRC telephone.

Facsimile Locations

Location	Information & Verification*	Facsimile	Type	Receive Number	CCITT Group**			
					1	2	3	Auto
Woodmont Bldg. Rm 401F	49-28324	Fujitsu	Dex 440	49-24700	X	X	X	X
8120 Woodmont Ave. Rm 502	49-24601	Fujitsu	Dex 440	49-27056	X	X	X	X
Bethesda, MD 20814								
Denver Field Office	FTS 55-45800	Panafax	100	55-45825	X	X	X	X
Uranium Recovery Office	303-23-15800							
730 Simms Street								
Suite 100 A, Golden, CO 80401								
East-West/West Towers								
4350 East-West Highway								
Bethesda, MD 20814								
Room 445	Unattended	3M	9165	49-27285	X	X	X	X
Room 544	Unattended	Fujitsu	Dex 2400	49-25061			X	X
EG&G - INEL								
11428 Rockville Pike								
Rockville, MD 20852								
Room 410	49-23688			49-23679				X
Gelman Bldg. (PDR)	63-43381	Fujitsu	2400	63-43343	X	X	X	X
2120 L St., N.W.								
Washington, DC 20036								
MD Nat'l Bank Bldg.								
7735 Old Georgetown Rd.								
Bethesda, MD 20814								
Room 1712 (Mail Room)	49-27355	Fujitsu	2400	49-28185	X	X	X	X
Operations Center	301-95-10550	Omni-fax	66	49-28187	X	X	X	X
Room 3306 (AESD)	Unattended	Dex	2400	49-27142	X	X	X	X
Room 6600 (ADM)	Unattended			49-24366				
Room 6715 (OIG)		Dex	2400	49-24474	X	X	X	X
Room 7607 (IRM/DISS)	Unattended			49-27048			X	X
Room 10204 (OC/DBA)	Unattended			49-29991			X	X
Room 11609 (Payroll)	49-27236	Fujitsu	Dex 2400	49-24571	X	X	X	X
Security	49-24100			49-24159	X	X	X	X
Room 4100 (IRM/PPES)	Unattended	Omni-fax	Dex 150	49-25011				
Nicholson Lane/North Bldg.								
5650 Nicholson Lane								
Rockville, MD 20852								
Room 338 (RES/PMPD/AS)	Unattended			49-23595			X	X
Room 341 (RES)	Unattended			49-23431			X	X
Nicholson Lane/South Bldg.								
5650 Nicholson Lane								
Rockville, MD 20852								
Room 007	49-23607	Fujitsu	Dex 2400	44-37804	X	X	X	X
		3M	9165	44-37836	X	X	X	X
Room 164 (Mr. Cortez)	49-23718	Omni-fax	66	49-23597	X	X	X	X
Room 255 (MRR)/(RES)	Unattended			49-23696			X	X
NMSS/HLWM Field Office	FTS 598-6125			702-598-6128				
Las Vegas, NV	702-388-6125							

Facsimile Locations

Location	Information & Verification*	Facsimile	Type	Receive Number	CCITT Group**			
					1	2	3	Auto
One White Flint North								
11555 Rockville Pike Rockville, MD 20852								
Room 2B-7 (IRM/TB)	Unattended			504-3420			X	X
Room 2D-5A (ADM)	Unattended			504-2190			X	X
Room 2D-6 (Security)	504-2264			504-2255			X	X
Room P1-35 (Central Mail Facility)	504-2262	3M	9165	504-2260	X	X	X	X
		3M	9165	504-1137	X	X	X	X
		Fujitsu	Dex 2400	504-2259	X	X	X	X
13th Floor (NRR)	Unattended	Fujitsu	Dex 2400	504-3893	X	X	X	X
				504-3312			X	X
7th Floor (Special Project)	Unattended			504-3861	X	X	X	X
Room 15G-14 (OGC)				504-3725			X	X
Room 16G-15 (Exec. Mail Station)	504-1977	Fujitsu	Dex 2400	504-2275	X	X	X	X
		3M	9165	504-1672	X	X	X	X
(EDO)	Unattended	Omnifax	66	504-2162	X	X	X	X
				504-1793			X	X
International Programs	Unattended			504-2395	X	X	X	X
Public Affairs	504-2240			504-3716	X	X	X	X
Phillips Bldg.								
7920 Norfolk Ave. Bethesda, MD 20814								
Room P-812 (Switchboard)	49-27371	Fujitsu	Dex 2400	49-24994	X	X	X	X
		3M	9165	49-27617	X	X	X	X
		Omnifax	66	49-28110	X	X	X	X
Room P-622 (IRM/TB)	Unattended			49-29900			X	X
Rm P-378B (FOIA/LPDR)	49-28133	Omnifax		49-24874				
(ADM/DCPM)	Unattended	Dex 150		49-29065				
Region I	FTS 346-5223	3M	9160	346-5324	X	X	X	X
King of Prussia, PA 19406	215-337-5223	3M	9165	345-5368		X	X	X
Region II	FTS 841-5510	Panafax	PX-100	841-4479	X	X	X	X
Atlanta, GA 30323	404-331-5510	Panafax	PX-100	841-4449	X	X	X	X
Region III	FTS 388-5659	Rapicom	100	388-5691			X	
Glen Ellyn, IL 60137	708-790-5659	3M	9175	388-5693	X	X	X	X
		3M	9175	388-5665	X	X	X	X
Region IV	FTS 728-8194	Panifax	100	728-8210	X	X	X	X
Arlington, TX 76011	817-760-8194	Panifax	100	728-8211	X			X
Regional Official	FTS 728-8227			728-8122				
	817-760-8227							
DRS	FTS 728-8123			728-8212				
	817-760-8123							
DRP	728-8184			728-8278				
	817-760-8184							
DRSS	728-8296			728-8188				
	817-760-8296							
Region V		Rapicom	31 10	488-0350			X	X
Walnut Creek, CA 94596	510-975-0257	Panifax	US-600	488-0351	X	X	X	X

Facsimile Locations

Technical Training Ctr.	FTS 856-6500	Rapicom	3110	856-6543		X	X	X	X
Osborne Office Center Suite 200, Chattanooga, TN 37411	615-855-6500	Panafax	PX-100	856-6546	X	X	X	X	
NRC Warehouse	49-23699	Panafax	1200	49-23698	X	X			X
5000 Boiling Brook Pkwy. Rockville, MD 20852									
Warehouse Reference Facility		Panafax	1200	44-37830					X
Ford Building									
Room 1400 (Nudocs)	Unattended			49-24220			X		X
Susquehanna Resident Inspector									
Susquehanna Electric Station Berwick, PA				(717) 542-2134			X		X

* Attended Facsimile Service
 Headquarters Switchboard Operators - 24 hours
 Document Control Center - 7:00-5:00
 Executive Mail Transfer Station - 8:00-4:30

** CCITT Groups
 1: 6- and 4-minute operation
 2: 3- and 2-minute operation
 3: Digital sub-minute operation

Secure Telecommunications Services

Secure Telephones

Secure telephones, served by the Federal Secure Telephone Service (FSTS), are located in Headquarters and five regional offices. These telephones permit classified or sensitive unclassified conversations with other agencies having similar equipment. The phones listed are Secure Telephone Units III (STU-III) which have replaced earlier model STU-II's. For further information regarding STU-III or STU-II equipment and its use, contact the Information Security

Branch on 492-0212.

Secure Teletype and Facsimile

NRC's Secure Communications Center is on line with the Department of Defense AUTODIN (Automatic Digital Network) system through a FAST (Fast, Accurate, Simple, Tempest) computer terminal. The Center can transmit and receive classified or sensitive unclassified teletype messages or facsimiles worldwide. For more information or assistance, contact the Information Security Branch on 492-0264.

Secure Telephone Listing (STU-III)

Organization	Room No. (Occupant)	Contacts (FTS No.)	STU-III FTS	STU-III Commercial
AEOD/NRC Operations Center*	MNBB Basement Secure Comm. Rm.	Eric Weinstein (492-7836) Ray Priebe (492-4333)	492-4339	(301) 492-4339
D/SEC	MNBB 5702 (R. Brady)	Adrienne Cope (492-4100)	492-4100	(301) 492-4100
INFOSEC/ SCIF	OWFN 2D-16 (B. Reppert, G. D. Toms)	Brian Reppert (504-2209)	504-2209	(301) 504-2209
Secure Comm. Ctr*	OWFN 2D-6 (S. Schoenmann)	S. Schoenmann (504-2264)	504-1139	(301) 504-1139
NMCS/ SGIB	OWFN 4C-8 (J. Davidson, R. Warren)	John Davidson (504-2465) Roberta Warren (504-1602)	504-1646	(301) 504-1646
IP/DD	OWFN 3H-4	Jeannette Whitaker (504-2700)	504-1941	(301) 504-1941
EDO	OWFN 17H-1 (J. Taylor)	Elaine Mariggio (504-1700)	Unpublished	Unpublished
Region I	1043 Vault	Richard Keimig (346-5255) Gregory Smith (346-5263)	346-5161	(215) 337-5161
Region II	3053 (D. McGuire)	David McGuire (841-5545) Cynthia Perry (841-5559)	841-5546	(404) 331-5546

Secure Telecommunications Services

Secure Telephone Listing (STU-III) (continued)

Organization	Room No. (Occupant)	Contacts (FTS No.)	STU-III FTS	STU-III Commercial
Region III	154 (J. Belanger)	James Creed (388-5643) James Belanger (388-5631)	388-5766	(312) 790-5766
Region IV	1064 (D. Powers)	Jeana Higgins (728-8181) Linda Ousley (728-8219) Dale Powers (728-8195) Blaine Murray (728-8126)	728-8288	(817) 860-8288
Region V	No Room Number (M. D. Schuster)	M. D. Schuster (463-3780) Ida Alexander (463-3793)	463-3749	(415) 943-3749
INFOSEC, Chief	OWFN 2D-17 (A. L. Silvious)	A. L. Silvious (504-2214) Nancy Fontaine (504-2212)	504-2214	(301) 504-2214
Chairman	OWFN 17D1 (I. Selin)	Geraldine P. Schuetze (504-1759)	504-1759	(301) 504-1759

*Includes both secure voice and secure facsimile.

Government Agencies Within the Washington, DC Area

Agency	Phone Number	Office Hours	Zip Code
Action, of U.S. Federal Volunteer Agency	202 634-9135	8:30 to 5:00	20525
Administrative Conference of the US	202 54-7020	9:00 to 5:30	20037
Advisory Commission on Intergovernmental Relations	202 653-5540	8:45 to 5:15	20575
Agency for International Development	202 663-1451	8:45 to 5:30	20523
Agriculture, Department of	202 447-2791	8:30 to 5:00	20230
Air Force, Department of	202 545-6700	8:00 to 5:15	20350
Alcohol, Drug Abuse & Mental Health Adm.	301 443-3783	8:15 to 4:45	20857
Andrews Air Force Base	301 981-1110	24 HOURS	20331
Army Concepts Analysis Agency	703 545-6700	24 HOURS	20814
Army Medical Center (Walter Reed)	703 545-6700	24 HOURS	20307
Army Security Agency, Arlington Hall Station	703 545-6700	24 HOURS	22212
Army, Department of (Pentagon)	703 545-6700	8:15 to 5:30	20310
Attorney General	202 514-2000	8:30 to 5:00	20530
Board of Governors of Federal Reserve System	202 452-3000	8:00 to 6:00	20551
Bolling Air Force Base	202 767-4522	8:00 to 4:30	20332
Botanic Gardens	202 225-8333	9:00 to 5:00	20024
Bureau of Economic Analysis	202 523-0777	8:30 to 4:00	20230
Bureau of Engraving and Printing	202 566-2000	9:00 to 5:00	20228
Cameron Station, Department of Army	703 545-6700	8:30 to 5:00	22314
Capitol, US	202 224-3121	24 HOURS	20510
Census, Bureau of the	301 763-7662	8:30 to 5:30	20233
Center for Disease Control (Wash. Office)	301 443-2610	8:00 to 4:30	20857
Central Intelligence Agency	703 482-1100	8:00 to 5:00	20505
Children's Center, Laurel MD	301 497-8000	8:00 to 4:30	20707
Coast Guard, US	202 267-2229	7:30 to 4:00	20593
Commerce, Department of	202 377-2000	8:30 to 5:00	20230
Commission on Civil Rights, US	202 376-8364	8:45 to 4:30	20425
Comptroller General	202 275-5461	8:00 to 8:00	20548
Comptroller of the Currency, Office of	202 447-1810	9:00 to 5:30	20219
Council of Economic Advisors	202 395-5108	9:00 to 5:30	20500
Court of Appeals, US	202 535-3300	9:00 to 4:00	20001
Customs Service, US	202 566-8195	8:30 to 5:00	20229
Defense Communications Agency	202 692-2788	8:30 to 5:30	20305
Defense Intelligence Agency	703 284-1124	8:30 to 5:00	20301
Defense Mapping Agency	703 264-2100	24 HOURS	22091
Defense Nuclear Agency	703 325-7095	8:00 to 4:30	22310
Defense, Department of	202 545-6700	8:30 to 5:00	20301
District Attorney, US	202 272-9600	8:30 to 4:30	20002
District of Columbia, Superior Court	202 879-1010	9:00 to 5:00	20001
Drug Enforcement Administration	202 254-8255	9:00 to 5:30	20537
Dulles International Airport	703 471-7838	7:00 to 10:00	20001
Economic Development Administration	202 377-5113	8:30 to 5:00	20230

Agency	Phone Number	Office Hours	Zip Code
Education, Department of	202 732-3366	8:00 to 4:00	20202
Energy, Department of	202 586-5000	8:00 to 8:00	20585
Environmental Protection Agency	202 282-2060	8:30 to 5:00	20460
Equal Employment Opportunity Commission	202 634-1947	8:00 to 5:30	20705
Executive Office of the President	202 456-7639	9:00 to 5:00	20500
Export-Import Bank of the US	202 566-2117	8:30 to 5:00	20571
Federal Aviation Administration	202 267-3484	8:00 to 5:30	20590
Federal Bureau of Investigation	202 324-3000	24 HOURS	20535
Federal Communications Commission	202 632-7260	8:00 to 5:30	20554
Federal Deposit Insurance Corporation	202 393-8400	8:30 to 5:15	20429
Federal Emergency Management Agency	202 646-2500	24 HOURS	20472
Federal Energy Regulatory Commission	202 357-6200	8:00 to 5:00	20426
Federal Highway Administration	202 366-0660	8:30 to 5:30	20590
Federal Labor Relations Authority	202 382-0748	8:00 to 5:00	20424
Federal Maritime Commission	202 523-5773	8:30 to 5:00	20573
Federal Mediation and Conciliation Service	202 653-5300	8:30 to 5:00	20427
Federal Register	202 523-5250	8:45 to 5:15	20408
Federal Service Impasses Panel	202 382-0748	8:15 to 4:40	20424
Federal Supply Service	202 472-5000	8:15 to 4:45	20407
Federal Trade Commission	202 326-2222	9:00 to 5:00	20580
Fine Arts, Commission of	202 566-1066	8:30 to 5:00	20006
Fish and Wildlife Service	202 343-4131	8:00 to 4:30	20240
Food & Drug Administration, Rockville, MD	301 443-1544	8:00 to 4:30	20857
Food & Drug Administration, Wash., DC	202 245-1441	9:00 to 4:30	20204
Foreign Claims Settlement Commission	202 653-5883	8:30 to 5:00	20579
Fort Belvoir	703 664-6071	7:30 to 4:30	22060
Fort Lesley J. McNair	202 545-6700	24 HOURS	20319
Fort Myer	202 545-6700	8:00 to 4:30	22211
General Accounting Office	202 275-5067	8:30 to 4:00	20548
General Services Administration	202 472-1082	8:00 to 4:30	20407
Geological Survey	703 648-4000	7:45 to 5:00	22092
Government Printing Office	202 783-3238	8:00 to 4:30	20402
Health Resources & Services Admin	301 443-5460	8:00 to 5:00	20857
Hearings and Appeals, Office of	202 724-0166	8:00 to 4:30	20001
Housing and Urban Development	202 755-6422	8:45 to 5:15	20410
Immigration & Naturalization Service	202 633-4316	8:00 to 4:30	20536
Indian Affairs, Bureau of	202 343-1100	7:15 to 4:30	20240
Inter-American Development Bank	202 623-1000	9:00 to 5:00	20577
Interdepartment Radio Advisory Comm	202 377-0599	8:30 to 5:00	20230
Interior, Department of	202 208-3100	7:45 to 4:15	20240
Internal Revenue Service	202 488-3100	9:00 to 5:00	20226
International Finance, Office of	202 477-1234	9:00 to 5:00	20433
International Joint Commission	202 673-6222	7:30 to 6:30	20440
International Monetary Fund	202 623-7000	9:00 to 5:00	20431
Interstate Commerce Commission	202 275-7252	8:30 to 5:00	20423

Agency	Phone Number	Office Hours	Zip Code
John F. Kennedy Ctr for Performing Arts	202 254-3600	10:00 to 9:00	20566
Joint Chiefs of Staff	703 545-6700	6:30 to 7:00	20301
Justice, Department of	202 633-2007	24 HOURS	20530
Labor, Department of	202 523-6666	8:15 to 4:45	20210
Land-Management, Bureau of	202 343-1100	7:45 to 4:15	20240
Library of Congress	202 707-5000	8:30 to 9:30	20540
Management and Budget, Office of	202 395-3000	9:00 to 5:30	20503
Marine Corps, US	202 545-6700	8:00 to 4:30	20380
Maritime Administration	202 366-5812	8:30 to 5:00	20590
Marshal's Office, US	703 285-1100	9:00 to 5:30	22102
Merit Systems Protection Board	202 653-7124	8:30 to 5:30	20419
Military District of Washington	202 545-6700	8:00 to 4:30	20022
Mine, Safety & Health Administration	703 235-1452	8:30 to 5:00	22203
National Academy of Sciences	202 334-2000	8:30 to 5:00	20418
National Aeronautics & Space Admin	202 453-1000	8:30 to 4:30	20546
National Aeronautics & Space Admin Goddard Space Flt Ctr Greenbelt, MD	301 344-7000	7:00 to 7:00	20771
National Archives and Records Admin	202 501-5402	9:00 to 5:00	20408
National Capital Planning Commission	202 724-0174	8:00 to 5:30	20578
National Credit Union Administration	202 682-1900	8:00 to 4:30	20006
National Endowment for the Arts	202 682-5400	9:00 to 5:30	20560
National Gallery of Art	202 737-4215	10:00 to 5:00	20565
National Guard Association	202 789-0031	7:00 to 6:30	20003
National Highway Traffic Safety Admin	202 366-9550	8:30 to 5:30	20590
National Institute of Standards and Technology, Gaithersburg, MD	301 975-2000	8:30 to 5:30	20899
National Institutes of Health	301 496-6095	9:00 to 5:00	20894
National Mediation Board	202 523-5920	8:30 to 5:00	20572
National Museum of American Arts	202 357-1300	8:30 to 5:00	20560
National Oceanic & Atmospheric Admin	202 443-8910	8:00 to 4:00	20852
National Park Service	202 208-4747	9:00 to 5:00	20130
National Science Foundation	202 357-9859	8:30 to 5:00	20550
National Telecommunication & info. Admin	202 377-1832	8:00 to 5:00	20230
National Transportation Safety Board	202 382-6725	8:00 to 5:00	20594
National War College	703 545-6700	8:30 to 4:30	20319
National Weather Service	703 260-0107	8:00 to 4:30	20901
Naval Academy, Annapolis, MD	*301 267-6100	24 HOURS	21402
Naval Medical Center	703 545-6700	24 HOURS	20814
Naval Observatory	703 545-6700	8:00 to 4:30	20390
Naval Ordnance Station, Indian Head, MD	*301 743-4000	7:30 to 4:30	20640
Naval Research Laboratory	703 545-6700	8:00 to 4:30	20375
Naval Security Station	202 282-0211	8:00 to 3:30	20393
Naval Ship Research & Development Center	703 545-6700	8:00 to 4:30	20034
Naval Surface Warfare	301 394-1796	7:15 to 4:30	20903
Naval Weapons Laboratory, Dahlgren, VA	*703 663-8531	24 HOURS	22448
Navy, Department of	703 545-6700	8:00 to 4:30	20350

Agency	Phone Number	Office Hours	Zip Code
Negotiations, Office of U.S. Trade Representative	202 395-2000	9:00 to 5:30	20506
Nuclear Regulatory Commission	301 492-7000	24 HOURS	20555
Office of Thrift Supervision	202 906-6000	8:45 to 5:15	20552
Organization of American States	202 458-3000	9:00 to 5:30	20546
Park Police	202 619-7310	24 HOURS	20242
Parole Commission	301 492-5990	8:00 to 6:00	20815
Patent and Trademark Office	703 557-3158	8:30 to 5:00	20231
Peace Corps	202 606-3336	9:00 to 5:00	20526
Personnel Management, Office of	202 606-2424	8:00 to 4:30	20415
Postal Rate Commission	202 789-6800	8:00 to 5:00	20268
Postal Service, US	202 268-2000	24 HOURS	20260
President's Comm. on Employment of People with Disabilities	202 653-5044	8:15 to 4:45	20036
President's Council on Physical Fitness and Sports	202 272-3430	9:00 to 5:30	20001
Prisons, Bureau of	202 307-3135	7:00 to 4:00	20534
Prospective Payment Assessment Commission	202 401-8986	8:00 to 5:00	20024
Public Buildings Service	202 708-5891	7:45 to 4:45	20407
Public Debt, Bureau of	301 443-2403	8:30 to 4:30	20220
Public Utilities Commission, DC	202 626-5100	8:00 to 4:30	20001
Reclamation, Bureau of	202 208-4662	7:45 to 4:15	20240
Red Cross, The American National	202 737-8300	9:00 to 5:00	20006
Secret Service, US	202 566-2000	24 HOURS	20223
Securities & Exchange Commission	202 272-7450	9:00 to 5:00	20549
Selective Service System	202 724-0820	8:00 to 4:30	20435
Small Business Administration	202 653-6365	8:30 to 5:00	20416
Smithsonian Institution	202 357-1300	9:00 to 5:00	20560
Social Security Administration	202 234-5772	9:00 to 4:30	20203
State, Department of	202 647-4000	8:00 to 5:00	20520
Superior Court, District of Columbia	202 879-1010	9:00 to 5:00	20001
Supreme Court, US	202 479-3000	9:00 to 4:30	20543
Tax Court, US	202 376-2754	8:30 to 5:00	20217
Tennessee Valley Authority	202 479-4412	8:00 to 5:00	20444
Territories, Office of	202 208-4822	8:00 to 5:00	20240
Transportation, Department of	202 366-4000	9:00 to 5:30	20590
Travel and Tourism Administration	202 377-0136	8:30 to 5:00	20230
Treasury, Department of	202 566-2111	24 HOURS	20220
US Attorney's Office	202 514-7324	8:30 to 5:30	20001
US Courts Administrative, Office of	202 633-6117	8:30 to 5:00	20544
US Information Agency	202 619-4700	8:15 to 5:00	20547
US Trade Representative, Office of	202 395-3515	9:00 to 5:30	20506
United Nations Information Center	202 289-8670	9:00 to 5:00	20006
Urban Mass Transportation Administration	202 366-4000	9:00 to 5:00	20590
VA Hospital	202 745-8000	24 HOURS	20422
Veterans Affairs, Department of	202 872-1151	7:45 to 4:15	20421
Walter Reed Hospital	202 576-3501	24 HOURS	20307
Washington Level Review Center	703 355-2454	7:30 to 4:00	22191
Washington National Airport	703 685-8000	7:00 to 10:00	20001
White House	202 456-1414	24 HOURS	20500
World Bank	202 477-1234	9:00 to 5:00	20433

Agreement States Radiation Control Program Directors

Became an
Agreement
State on:

Became an
Agreement
State on:

<p>10/01/66 Alabama 205-261-5313 Mr. Aubrey V. Godwin, Chief Bureau of Radiological Health Environmental Health Admin. Room 314, State Office Building, Montgomery, Alabama 36130</p>	<p>06/01/86 Illinois 217-785-9868 Mr. Thomas W. Ortziger, Director Department of Nuclear Safety 1035 Outer Park Drive Springfield, Illinois 62704</p>
<p>05/15/67 Arizona 602-255-4845 Mr. Paul J. Weeden, Acting Director Arizona Radiation Regulatory Agency 4814 South 40th Street Phoenix, Arizona 85040</p>	<p>01/01/86 Iowa 515-281-3478 Mr. Donald A. Flater, Chief Bureau of Radiological Health Iowa Department of Health Lucas State Office Building Des Moines, Iowa 50319</p>
<p>07/01/63 Arkansas 501-561-2301 Ms. Greta Discus, Director Div. of Radiation Control and Emergency Management Arkansas Department of Health 4815 West Markham Little Rock, Arkansas 72205-3867</p>	<p>01/01/65 Kansas 913-296-1562 Mr. Gerald W. Allen, Chief X-Ray & Radioactive Materials Control Section Dept. of Health & Environment 109 S.W. 9th Street Topeka, Kansas 66620</p>
<p>09/01/62 California 916-322-3482 Licensing & Inspection 916-322-2308 Mr. Jack McGurk, Chief Environmental Health Division State Department of Health Services 714/744 P Street, P.O. Box 942732 Sacramento, California 94234</p>	<p>03/26/62 Kentucky 502-564-3700 Mr. John Volpe, Ph.D., Manager Radiation Control Branch Cabinet for Human Resources 275 East Main Street Frankfort, Kentucky 40621</p>
<p>02/01/68 Colorado 303-331-8480 (Amended 04/20/82) Mr. Robert Quillin, Director Radiation Control Division Office of Health Protection Department of Public Health 4210 East 11th Avenue Denver, Colorado 80220</p>	<p>05/01/67 Louisiana 504-765-0160 Mr. Glenn Miller, Administrator Radiation Protection Division Office of Air Quality & Nuclear Energy 7290 Bluebonnet Rd. P. O. Box 82135 Baton Rouge, Louisiana 70884</p>
<p>07/01/64 Florida 904-487-1004 Ms. Mary E. Clark, Ph.D., Director Office of Radiation Control Dept. of Health & Rehabilitative Services 1317 Winewood Blvd. Tallahassee, Florida 32399-0700</p>	<p>01/01/71 Maryland 301-631-3300 Mr. Roland G. Fletcher, Administrator Center for Radiological Health Dept. of the Environment 2500 Broening Highway Baltimore, Maryland 21224</p>
<p>12/15/69 Georgia 404-656-4713 Mr. James L. Setser, Chief Program Coordination Branch Environmental Protection Division Department of Natural Resources Floyd Towers East 1166 205 Butler Street Atlanta, Georgia 30334</p>	<p>01/01/62 Mississippi 601-354-6657/6670 Mr. Eddie S. Fuente, Director Mississippi State Board of Health Division of Radiological Health 3150 Lawson Street P. O. Box 1700 Jackson, Mississippi 39215-1700</p>

Agreement States Radiation Control Program Directors (continued)

Became an
Agreement
State on:

Became an
Agreement
State on:

10/01/66 **Nebraska** 402-471-2168
Mr. Harold Borchert, Director
Division of Radiological Health
Department of Health
301 Centennial Mall South
P. O. Box 95007
Lincoln, Nebraska 68509

07/01/72 **Nevada** 702-687-5394
Mr. Stanley R. Marshall, Supervisor
Radiological Health Section
Health Division
Department of Human Resources
505 East King Street, Room 202
Carson City, Nevada 89710

05/16/66 **New Hampshire** 603-271-4588
Ms. Diane Tefft, Administrator
Radiological Health Bureau
6 Hazen Drive
P. O. Box 148
Concord, New Hampshire 03301-6527

05/01/74 **New Mexico** 505-827-2959
Benito J. Garcia, Chief
Bureau of Hazardous and
Radioactive Materials and
Water and Waste Division
Environmental Improvement Div.
Department of Health & Environment
P. O. Box 2611
Santa Fe, New Mexico 87502

10/15/62 **New York** 518-473-0048
Ms. Donna Ross, Energy Planner
Division of Policy Analysis
and Planning
2 Rockefeller Plaza
Albany, New York 12223

08/01/64 **North Carolina** 919-733-4283
Mr. Dayne H. Brown, Director
Division of Radiation Protection
Department of Environment, Health
and Natural Resources
P. O. Box 27687
Raleigh, North Carolina 27611

01/01/69 **North Dakota** 701-221-5188
Mr. Dana Mount, Director
Division of Environmental
Engineering
Radiological Health Program
Statement Department of Health
1200 Missouri Avenue, Room 304
Bismarck, North Dakota 58502

07/01/65 **Oregon** 503-229-5797
Mr. Ray Paris, Manager
Radiation Control Section
Dept. of Human Resources
1400 Southwest Fifth Avenue
Portland, Oregon 97201

01/01/80 **Rhode Island** 401-277-2456
Shelly Robinson, Acting Chief
Division of Occupational and
Radiological Health
Rhode Island Dept. of Health
206 Cannon Building, 3 Capital Hill
Providence, Rhode Island 02908

09/15/69 **South Carolina** 803-734-4700
Mr. Heyward G. Shealy, Chief
Bureau of Radiological Health
S. C. Department of Health and
Environmental Control
J. Marion Sims Building
2600 Bull Street
Columbia, South Carolina 29201

09/15/69 **Tennessee** 615-741-7812
Mr. Michael H. Mobley, Director
Division of Radiological Health
TERRA Building,
150 9th Avenue, N.
Nashville, Tennessee 37247-3201

03/01/63 **Texas** 512-835-7000
(Amended 03/24/82)
Mr. David K. Lacker, Chief
Bureau of Radiation Control
Texas Department of Health
1100 W. 49th Street (Mail only)
Austin, Texas 78756-3189

Agreement States Radiation Control Program Directors
(continued)

Became an
Agreement
State on:

04/01/84 Utah 801-538-6734
Mr. Larry Anderson, Director
Division of Radiation Control
Dept. of Environmental Quality
288 North 1460 West
Salt Lake City, Utah 84114-4850

Became an
Agreement
State on:

12/31/66 Washington 206-586-8949
(Amended 02/19/82)
Mr. Terry R. Strong, Director
Division of Radiation Protection
Department of Health
Mail Stop LE-13
Olympia, Washington 98504

THIS DOCUMENT WAS PRINTED USING RECYCLED PAPER

GENERAL
INFORMATION

130555139531 1 1AC1A019P
US NRC-040M
DIV FOIA & PUBLICATIONS SVCS
TDS-PDR-NUREG
D-2221
WASHINGTON DC 20555

ORGANIZATION

ALPHABETICAL

RESIDENT
INSPECTOR

FUNCTIONAL