

January 25, 1984

DISTRIBUTION:
DocketsFile
EHEB Rdg
WVJohnston
TMNovak
DMCrutchfield
RLBallard
RBSamworth
GLaRoche
NRC PDR
Local PDR
NSIC
HSmith
JLombardo
OELD
ELJordan
JMTaylor
ACRS (10)

Docket No. 50-219
LS05-84-01-042

Mr. Charles Kulp, Endangered Species
Specialist
U.S. Fish and Wildlife Service Region 5
Suite 322
315 South Allen Street
State College, Pennsylvania 16801

Dear Mr. Kulp:

The GPU Nuclear Corporation is the operator licensee for the Oyster Creek Nuclear Generating Station located in Ocean County, New Jersey. Oyster Creek has been operating under a provisional license since December 1969 and is now applying for a full term license. The location of the site and associated transmission lines are shown in the enclosed maps.

In conjunction with this application we are reviewing the Environmental Statement published in December 1974. Based on our interpretation of Section 7(c) of the Endangered Species Act Amendments of 1978 (PL 95-632) and the fact that construction of the Oyster Creek Station began prior to November 10, 1978, initiation of consultation is not required. However, to assure a thorough review, we request that your office provide any information you have on the distribution of any plants or animals listed or proposed to be listed as endangered or threatened species and which may be present in the vicinity of the Oyster Creek Station or its associated transmission corridor.

Sincerely,

Original signed by

Dennis M. Crutchfield, Chief
Operating Reactors Branch No. 5
Division of Licensing

8401270235 840125
PDR ADOCK 05000219
P PDR

Enclosure:
As stated

cc w/enclosure:
See next page

SEO1
DSU USE 51

OFFICE	DE: EHEB	DE: EHEB	DE: EHEB	DI: ORB#5		
SURNAME	GLaRoche:ws	RBSamworth	RLBallard	DMCrutchfield		
DATE	1/23/84	1/23/84	1/24/84	1/25/84		

Mr. Charles Kulp

- 2 -

January 25, 1984

cc
G.F. Trowbridge, Esquire
Shaw, Pittman, Potts and Trowbridge
1800 M Street, N.W.
Washington, D.C. 20036

J.B. Lieberman, Esquire
Berlack, Isreals & Lieberman
26 Broadway
New York, New York 10004

Dr. Thomas E. Murley
Regional Administrator
Nuclear Regulatory Commission
Region I Office
631 Park Avenue
King of Prussia, Pennsylvania 19406

Jim Knubel
BWR Licensing Manager
GPU Nuclear
100 Interplace Parkway
Parsippany, New Jersey 08625

Deputy Attorney General
State of New Jersey
Department of Law and Public Safety
36 West State Street - CN 112
Trenton, New Jersey 08625

Mayor
Lacey Township
818 Lacey Road
Forked River, New Jersey 08731

U.S. Environmental Protection Agency
Region II Office
ATTN: Regional Radiation Representative
26 Federal Plaza
New York, New York 10007

Licensing Supervisor
Oyster Creek Nuclear Generating Station
Post Office Box 388
Forked River, New Jersey 08731

Resident Inspector
c/o U.S. NRC
Post Office Box 445
Forked River, New Jersey 08731

Commissioner
New Jersey Department of Energy
101 Commerce Street
Newark, New Jersey 07102

Frank Cosolito, Acting Chief
Bureau of Radiation Protection
Department of Environmental
Protection
380 Scotch Road
Trenton, New Jersey 08628

Mr. P. B. Fiedler
Vice President & Director
Oyster Creek Nuclear Generating
Station
Post Office Box 388
Forked River, New Jersey 08731

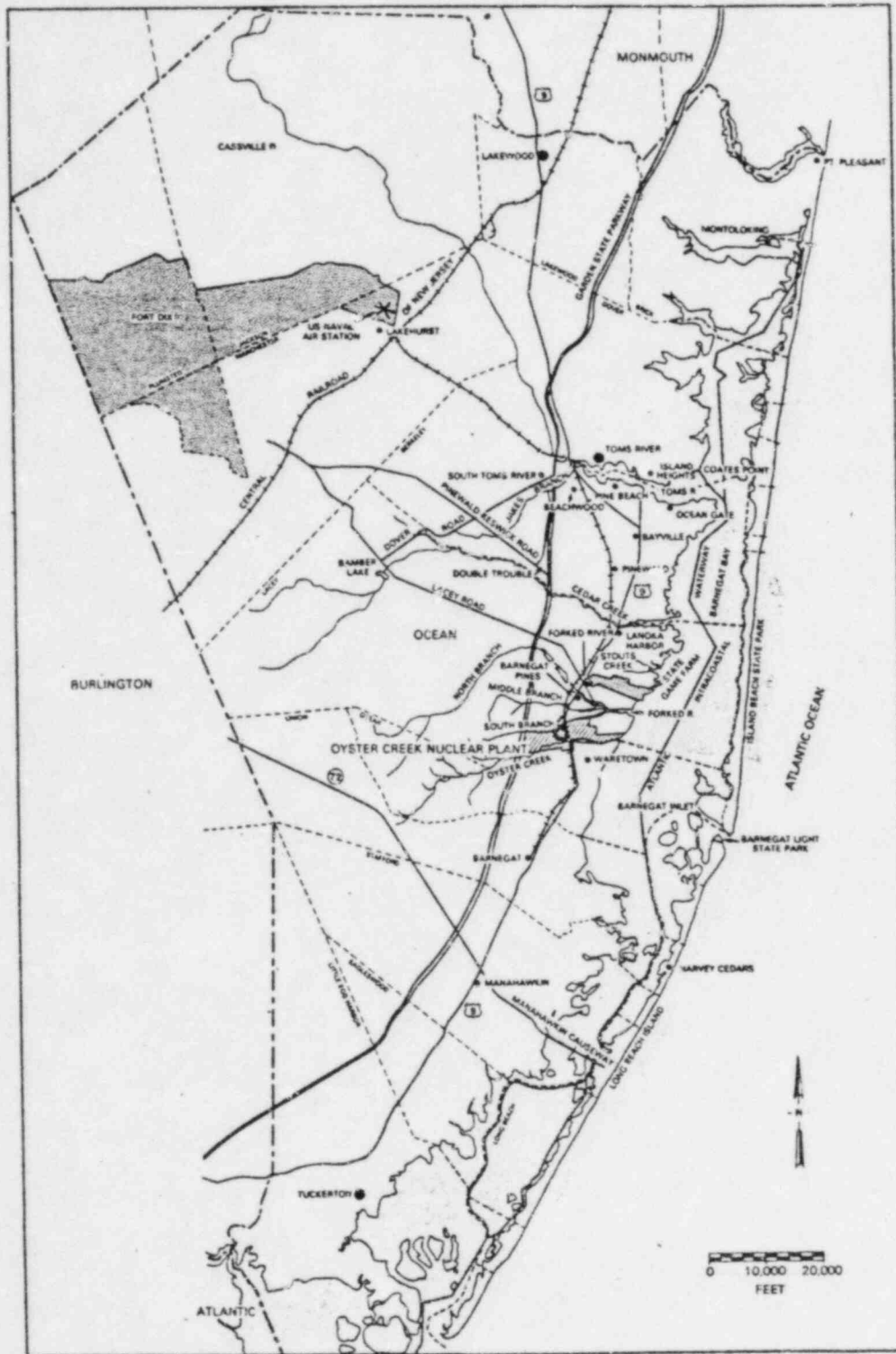

FIGURE 2.1 OCEAN COUNTY



FIGURE 3.10 TRANSMISSION LINE ROUTING

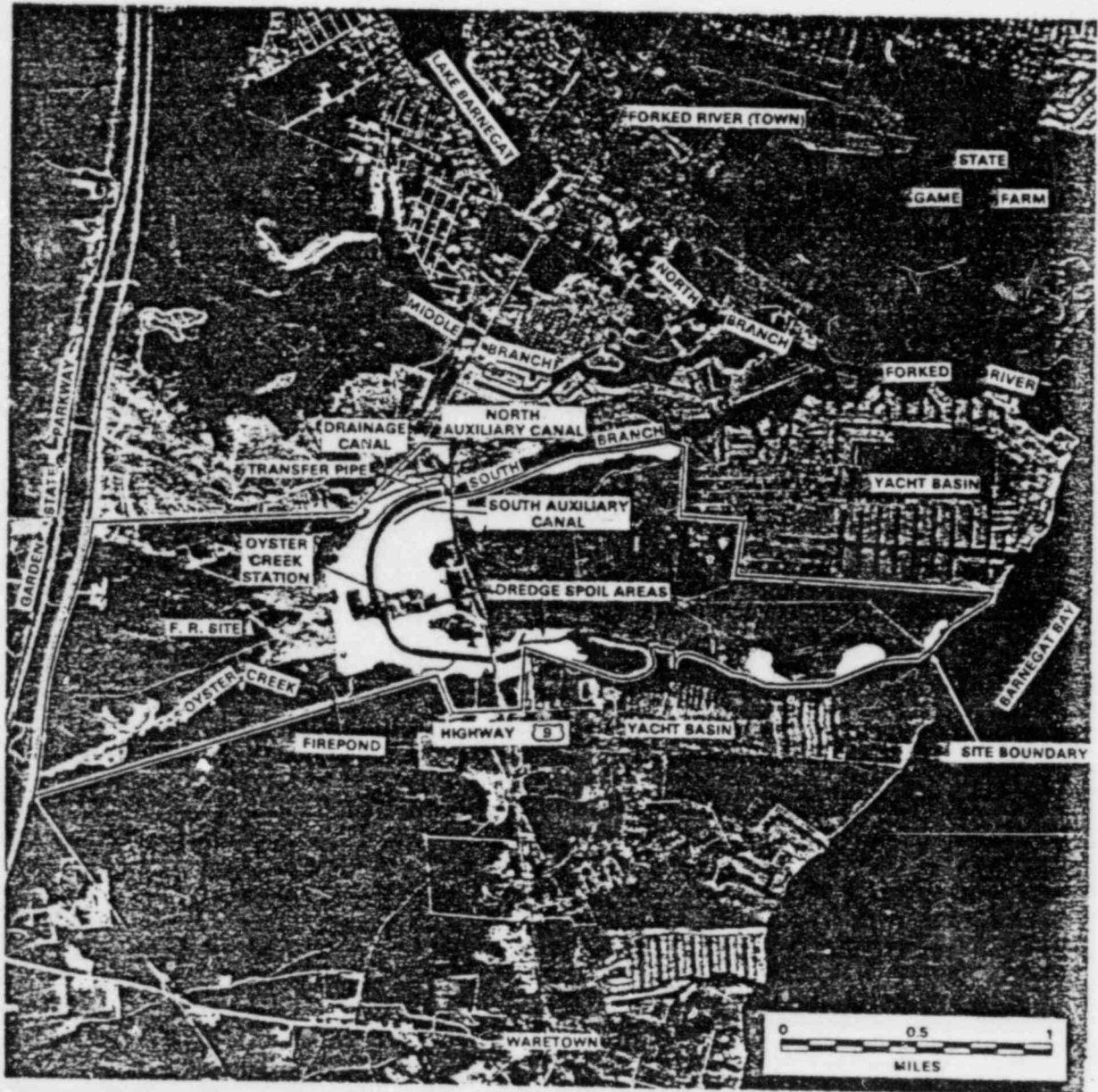

FIGURE 3.4 CURRENT STATION VICINITY