

TEXAS UTILITIES GENERATING COMPANY

2001 BRYAN TOWER - DALLAS, TEXAS 75201

50-445  
50-446

September 23, 1983

Mr. J. D. Saltzman  
Office of State Programs  
U. S. Nuclear Regulatory Commission  
Washington, D.C. 20555

Dear Mr. Saltzman:

Enclosed are certified copies of Endorsement No. 9 and No. 10 to our Nuclear Energy Liability Policy No. NF-274. Endorsement No. 9 has been deleted and replaced by Endorsement No. 10, which describes the Insurance Site Description. This information is provided to fulfill the financial protection requirements of 10CFR 140.13 with regard to our Application for Special Nuclear Material License, as amended.

Sincerely,

*Bill W. Coss*

Bill W. Coss  
Nuclear Fuels Engineer

BWC:kp

Enclosure(s)

*mool*  
*11*

**Nuclear Energy Liability Insurance**  
**NUCLEAR ENERGY LIABILITY INSURANCE ASSOCIATION**

AMENDMENT OF THE DESCRIPTION OF THE FACILITY ENDORSEMENT

It is agreed that Item 3 of the Declarations, "Description of the Facility", is amended to read:

Location: All of the premises including the land and all buildings and structures of Texas Utilities Generating Company's Comanche Peak Steam Electric Station shown as being within the boundaries outlined in yellow on Texas Utilities Services, Inc.'s Site Map and Insurance Site Description designated as Drawing Number FSC-00470 dated April 26, 1983, a copy of which is attached hereto and made a part hereof. The Comanche Peak Steam Electric Station is located on the South bank of the Squaw Creek Reservoir near the town of Glenrose in Somervell County, Texas, approximately thirty-five (35) miles Southwest of Fort Worth and sixty-seven (67) miles Southwest of Dallas, Texas.

This is to certify that this is a true copy of the original Endorsement having the endorsement number and being made part of the Nuclear Energy Liability Policy (Facility Form) as designated hereon. No Insurance is afforded hereunder.

*J. S. Quattrocchi*

John L. Quattrocchi, Vice President-Liability Underwriting  
American Nuclear Insurers

Effective Date of this Endorsement June 1, 1983 To form a part of Policy No. NF-274  
Texas 12:01 A.M. Standard Time Utilities Generating Co., Dallas Power & Light  
issued to Company, Texas Electric Service Co., Texas Power & Light Co., Texas Municipal Power  
Agency, Brazos Electric Power Cooperative, Inc. Tex-La Electric Cooperative of Texas, Inc.  
Date of Issue July 6, 1983 For the subscribing companies

By

*W. S. Johnson*

General Manager

Endorsement No. 9

Countersigned by \_\_\_\_\_

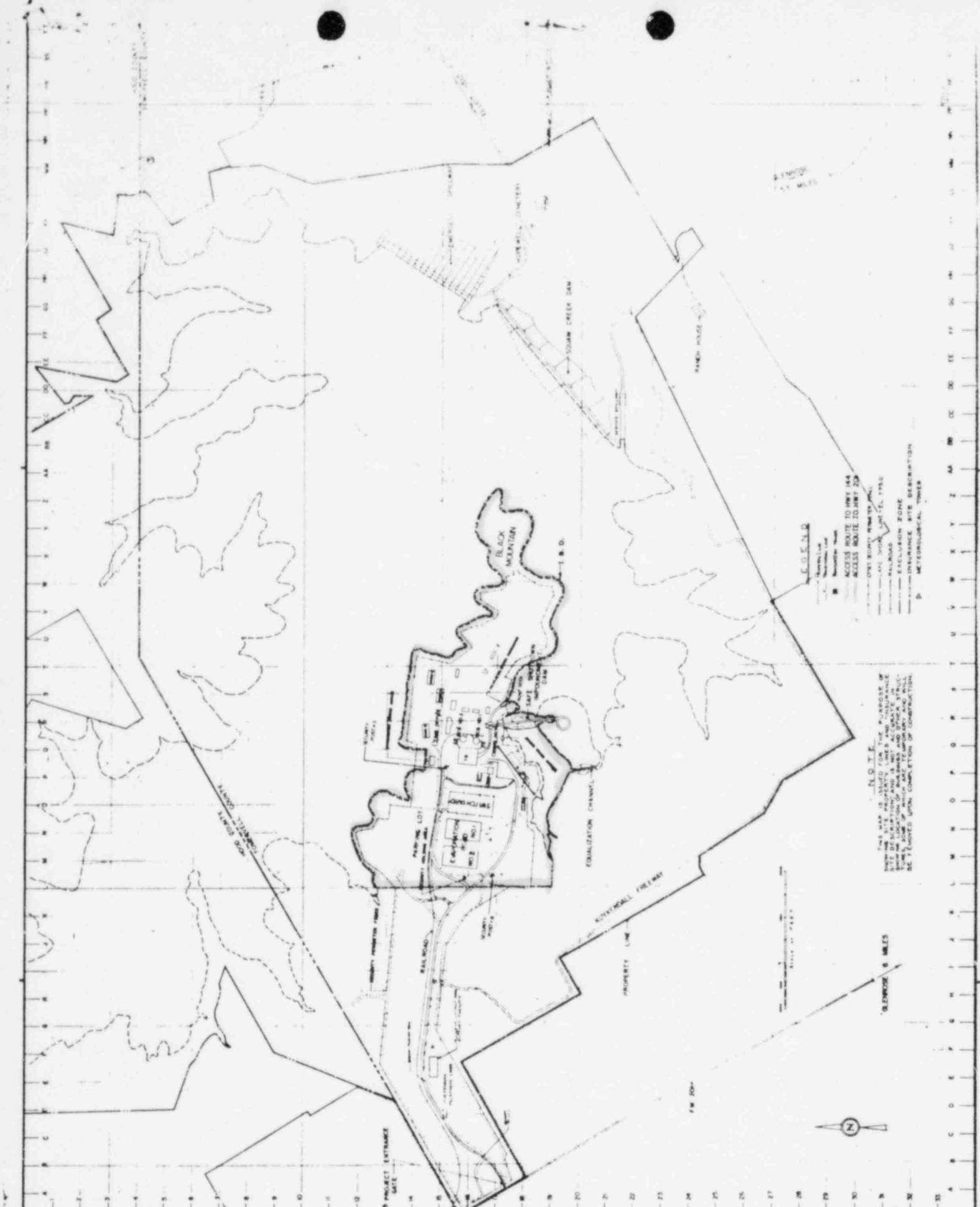

- LEGEND**
- Elevation Line
  - Boundary Line
  - Access Route to Hwy 144
  - Access Route to Hwy 204
  - County Right of Way
  - Railroad
  - Easement Zone
  - Insurance Site Description
  - Meteorological Tower

**NOTE**  
 THIS MAP IS ISSUED FOR THE PURPOSE OF  
 SHOWING SITE, PROPERTY LINES AND INSURANCE  
 ZONE. IT DOES NOT SHOW THE LOCATION OF  
 STRUCTURES OR OTHER FEATURES. IT WILL  
 BE UPDATED UPON COMPLETION OF CONSTRUCTION.

SCALE 6 MILES



TEXAS UTILITIES SERVICES, INC. SITE MAP INSURANCE SITE DESCRIPTION			
DRAWN BY: [ ] CHECKED BY: [ ] DATE: [ ]		SCALE: GRAPHIC STATION: [ ] SHEET: [ ]	
PROJECT: [ ] SHEET: [ ]		FSC-00470	

**Nuclear Energy Liability insurance**  
**NUCLEAR ENERGY LIABILITY INSURANCE ASSOCIATION**

AMENDMENT OF THE DESCRIPTION OF THE FACILITY ENDORSEMENT

It is agreed that:

1. Endorsement No. 9 is deleted.
2. Item 3 of the Declarations, "Description of the Facility", is amended to read:

Location: All of the premises including the land and all buildings and structures of Texas Utilities Generating Company's Comanche Peak Steam Electric Station shown as being within the boundaries outlined in yellow on Texas Utilities Services, Inc.'s Site Map and Insurance Site Description designated as Drawing Number FSC-00470 dated August 8, 1983, a copy of which is attached hereto and made a part hereof. The Comanche Peak Steam Electric Station is located on the South Bank of the Squaw Creek Reservoir near the town of Glenrose in Somervell County, Texas, approximately thirty-five (35) miles Southwest of Fort Worth and sixty-seven (67) miles Southwest of Dallas, Texas.

This is to certify that this is a true copy of the original Endorsement having the endorsement number and being made part of the Nuclear Energy Liability Policy (Facility Form) as designated hereon. No Insurance is afforded hereunder.

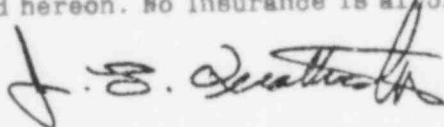

John L. Quattrocchi, Vice President-Liability Underwriting  
American Nuclear Insurers

Effective Date of  
this Endorsement June 1, 1983

To form a part of Policy No. NF-274

Texas Utilities 12:01 A.M. Standard Time Generating Co., Dallas Power & Light Company, Texas  
issued to Electric Service Co., Texas Power & Light Co., Texas Municipal Power Agency, Brazos

Electric Power Cooperative, Inc. Tex-La Electric Cooperative of Texas, Inc.

Date of Issue September 8, 1983

For the subscribing companies

By

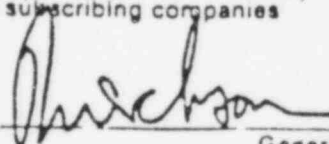

General Manager

Endorsement No. 10

Countersigned by \_\_\_\_\_

