



UNITED STATES  
NUCLEAR REGULATORY COMMISSION  
WASHINGTON, D.C. 20555-0001

APR 19 1994

PUBLIC  
24-13299-01  
030-02380

MEMORANDUM FOR: John Madera, Chief  
Materials Licensing Section  
Division of Radiation and Safeguards, RIII

FROM: Douglas Weiss, Chief  
Materials License Fee Section  
License Fee and Collection Branch  
Division of Accounting and Finance, OC

SUBJECT: ABANDONED APPLICATION

We consider the enclosed application from Smithkline Beecham Clinical Labs to be abandoned for nonpayment of fees. The applicant has not responded to our March 4, 1994, request for fee payment.

We have closed out our records for the case and are forwarding it to you for whatever action you deem necessary.

If you have any questions pertaining to this matter, please contact Cheryl Phillips on (301) 492-8748.

Douglas Weiss, Chief  
Materials License Fee Section  
License Fee and Collection Branch  
Division of Accounting and Finance, OC

Enclosure:  
1/20/94, ltr, CN 396387

APR 25 1994

030123

9406130012 940419  
PDR ADOCK 03002380  
C PDR

ML  
30  
DH



UNITED STATES  
NUCLEAR REGULATORY COMMISSION  
WASHINGTON, D. C. 20555

MEMORANDUM FOR:

*John Madera, Chief*  
*Materials Licensing Section*  
*Division of Radiation Safety and Safeguards, R III*

FROM:

Doug Weiss, Chief  
Materials License Fee Section  
License Fee & Debt Collection Branch  
Division of Accounting & Finance  
Office of the Controller

SUBJECT:

ABANDONED APPLICATION

We consider the enclosed application from *SmithKline Beecham Clinical Labs* to be abandoned for nonpayment of fees. The applicant has not responded to our *March 4, 1994*, request for fee payment.

We have closed out our records for the case and are forwarding it to you for whatever action you deem necessary.

Doug Weiss, Chief  
Materials License Fee Section  
License Fee & Debt Collection Branch  
Division of Accounting & Finance  
Office of the Controller

Enclosure:

*1/26/94, Ltr., CN 396387*

BETWEEN:

LICENSE FEE MANAGEMENT BRANCH, ARM  
AND  
REGIONAL LICENSING SECTIONS

(FOR LFMS USE)  
INFORMATION FROM LTS

PROGRAM CODE: 02410  
STATUS CODE: 0  
FEE CATEGORY: 3P  
EXP. DATE: 19970831  
FEE COMMENTS: 3P EFF. 05/08/91  
DECOM FIN ASSUR RECD: N

LICENSE FEE TRANSMITTAL

A. REGION

1. APPLICATION ATTACHED

APPLICANT/LICENSEE: SMITHKLINE BEECHAM CLINICAL LAB.  
RECEIVED DATE: 940124  
DOCKET NO: 3002380  
CONTROL NO.: 396387  
LICENSE NO.: 24-13299-01  
ACTION TYPE: AMENDMENT

*Returned to  
R III 4/21/94  
Amendment  
Delinquent Fee*

2. FEE ATTACHED

AMOUNT: \_\_\_\_\_  
CHECK NO.:   *J*  

3. COMMENTS

SIGNED   *P. Bettis*    
DATE   2-3-94  

B. LICENSE FEE MANAGEMENT BRANCH (CHECK WHEN MILESTONE 03 IS ENTERED /  /)

1. FEE CATEGORY AND AMOUNT:   3P  

2. CORRECT FEE PAID. APPLICATION MAY BE PROCESSED FOR:

AMENDMENT  \_\_\_\_\_  
RENEWAL \_\_\_\_\_  
LICENSE \_\_\_\_\_

3. OTHER \_\_\_\_\_

SIGNED \_\_\_\_\_  
DATE \_\_\_\_\_

RECEIVED

APR 28 1994

REGION III

MAR -4 1994

Smithkline Beecham Clinical Laboratories  
ATTN: Marcia A. Liebel, Ph.D.  
Technical Director  
11636 Administration Drive  
St. Louis, Missouri 63146

Gentlemen:

This refers to your letter dated January 20, 1994, for an amendment to Materials License 24-13299-01.

Your request is subject to an amendment fee of \$360 as specified in fee Category 3P of 10 CFR 170.31 of the enclosed July 20, 1993, Fed. Register notice. Payment of the \$360 fee should be made to the U.S. Nuclear Regulatory Commission and mailed to the following address:

U.S. Nuclear Regulatory Commission  
ATTN: Shirley Crutchfield  
License Fee and Debt Collection Branch, OC/DAF  
Mail Stop MNBB 4503  
Washington, D.C. 20555

Your application will be processed by the Region III Licensing staff located at 801 Warrenville Road, Lisle, Illinois 60532-4351. The fee, however, is required prior to issuance of the amendment. When submitting the fee, please refer to CONTROL NUMBER 396387.

If we do not receive a reply from you within 30 calendar days from the date of this letter, we shall assume that you do not wish to pursue your application and will void this action.

Sincerely,

Signed by Shirley A. Crutchfield

Shirley Crutchfield  
License Fee and Debt Collection Branch  
Division of Accounting and Finance  
Office of the Controller

Enclosure:  
July 20, 1993, Federal Register notice

cc: Region III

DISTRIBUTION  
Pending Fee File  
OC/DAF R/F  
LFDCB R/F (2)

OFFICE: LFDCB *SC*  
NAME: SCrutchfield  
DATE: 2/22/94

*CP*  
OC/LFDCB  
CPhillips  
3/1/94

AB/A:\SBCLAB.ANC





**SmithKline Beecham**  
Clinical Laboratories

Log	Feb. 2 III
Remitter	
Check No.	
Amount	
Fee Category	3P
Type of Fee	Amendment
Date Check Rec'd	
Date Completed	
By:	

January 20, 1994

United States Nuclear Regulatory Commission  
Region III  
801 Warrenville Road  
Lisle, IL 60532-4651

Attention: Mr. John A Grohe

RE: License No. 24-13299-01  
Docket No. 030-02380

Dear Mr. Grohe:

As stated in our previous communication with you we are hereby requesting an amendment to the above referenced license issued to SmithKline Beecham Clinical Laboratories, 11636 Administration Drive, St. Louis, Missouri 63146. We wish to change our storage location for our radioactive material decay in storage program for materials with a 65 day or less half life. The material to be stored is I-125 radioimmunoassay products. The warehouse located at 2149 Welsch Industrial Court, St. Louis, Missouri 63146 is leased by SmithKline Beecham Clinical Laboratories and only our employees have access to the warehouse.

All radioactive material for decay in storage will be collected and packaged in the same manner as is currently being performed. The radioactive material in the decay in storage program will be retained in it's packaged form for a minimum period of ten half lives (650 days). After the minimum period has expired each package will be surveyed. Any material found to be above the background (220 dpm) will be replaced and held for an additional half life before being resurveyed. Once material is determined to be within acceptable limits the package will be opened and contents surveyed for labels or markings identifying the material as radioactive. Any such labels or markings will be obliterated before the material is discarded. The packages will then be returned to the 11636 Administration Drive facility for pickup by our biohazard waste hauler for disposal.

All radioactive material for decay in storage will be transported by employees of SmithKline Beecham Clinical Laboratories and in accordance with all applicable D.O.T. and N.R.C. rules and regulations.

RECEIVED

CONTROL NO. 396387

JAN 24 1994

REGION III

JAN 24 1994

The radioactive material currently in the decay in storage program and stored at 215 Indiacom Drive, St. Peters, Missouri is stored on pallets and has shrink wrap around the boxes to hold them in place. R. M. Wester and Associates will secure each pallet on the storage rack with a series of straps and cable and locks that will make removal impossible without evidence of tampering. The keys to the locks will be in the control of the SmithKline Beecham Clinical Laboratories RSO or his designee. A set of keys in a tamper evident container will be at the 215 Indiacom Drive warehouse. Quarterly audits will continue to be performed by the RSO or his designee as long as any material remains in storage at the Indiacom address.

In the event of surveying the decayed material if any isotope other than I125 should be found this will be separated and identified. Once identified (ie. C57) it will be segregated and returned to 11636 Administration Drive for inclusion in the normal disposal routine for that isotope.

Attachment number 1 is drawing of the current configuration of the warehouse at 215 Indiacom Drive. Attachment number 2 is the floor plan for the 2149 Welsch Industrial Court warehouse. Storage will be in the areas indicated on the drawing. Also included as attachments 3 and 4 are our decay in storage inventory log and disposal log. The inventory log will also serve as our transportation log. It is our intention to develop a computer based inventory system as well, but this has not been completed at this time.

Sincerely,

*Marcia A. Liebel*  
Marcia A. Liebel, Ph.D.  
Technical Director

RADIATION & CONTAMINATION SURVEY

○ — Wipe area

x.xx-Rad Level (mR/hr)

WAREHOUSE MAP

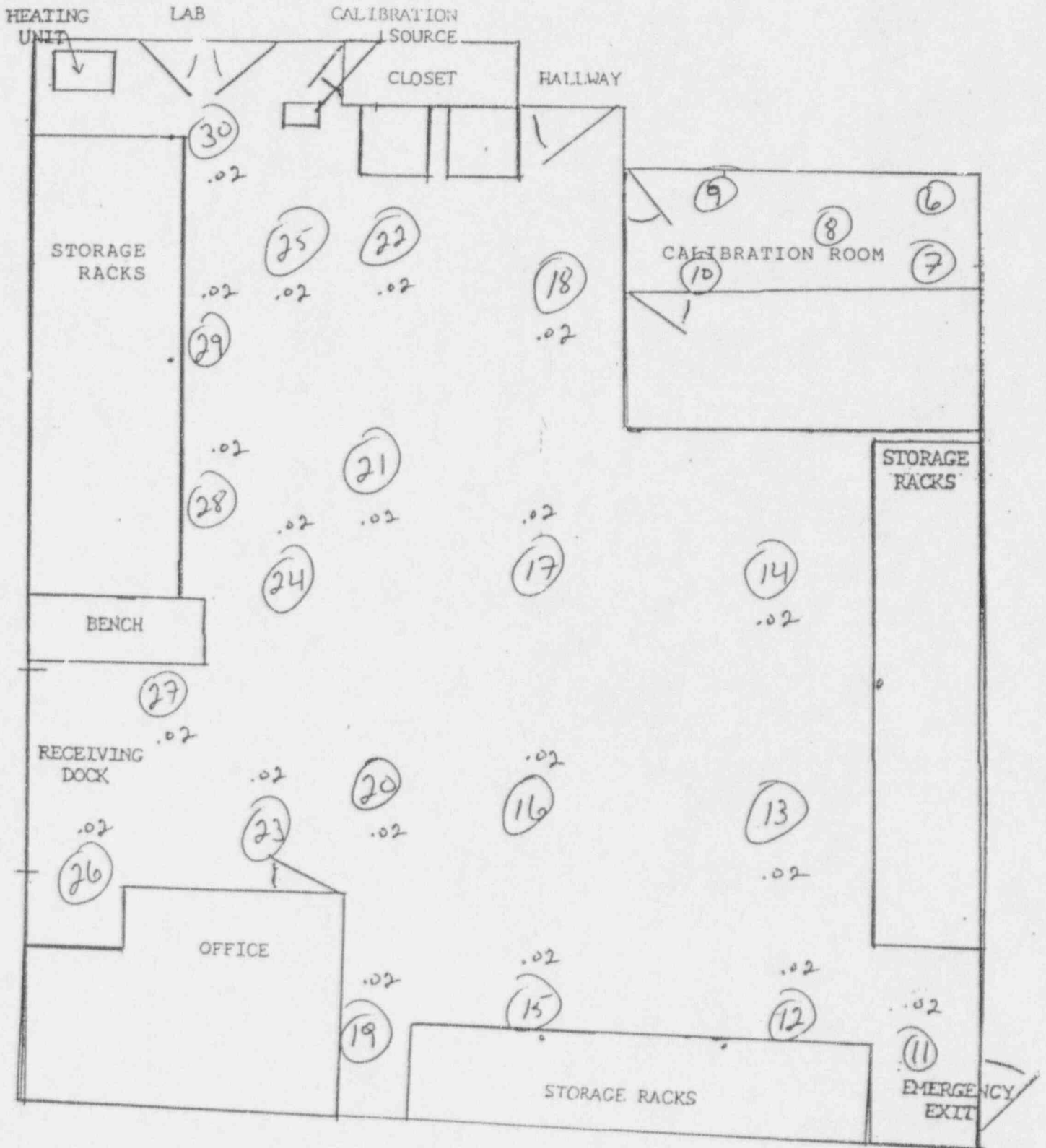

DRIVEWAY

25'

EXTERIOR WALL

12'

2149 WELSCH INDUSTRIAL CT.  
ST. LOUIS, MO 63146

10'

N

STORAGE

10'

STORAGE

100'

25'

STORAGE

SCALE:

$\frac{1}{4}'' = 1'-0''$

STORAGE

8'  
OVERHEAD DOOR

CONTROL NO. 896887

EXTERIOR WALL

DRIVEWAY

