

Attachment 4

North Anna Power Station Unit 2

Inservice Inspection Program

9405260163 940524
PDR ADDCK 05000339
Q PDR



INSERVICE INSPECTION PROGRAM PLAN

ISSUE / REVISION / AND CHANGE / APPROVAL FORM

STATION: North Anna Power Station UNIT NO.: 2

PROGRAM TITLE: Inservice Inspection Plan

INTERVAL: 2 PERIOD(S): 1, 2, 3

CURRENT REVISION: 5

CHANGE NUMBER: N/A (If Applicable - Assigned by Corporate ISI)

DESCRIPTION OF CHANGES:

See Attached

REASON FOR CHANGE:

See Attached

ORIGINATED BY: Patrick J. Naughton DATE: 3/14/94

DEPARTMENT: ISI/NDE and Engineering Programs

SUPERVISOR - ISI/NDE

REVIEWED AND

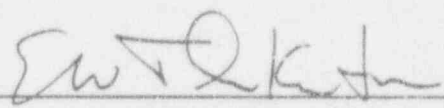
APPROVED:  DATE: 3-29-94

Distribution: Originator
Inservice Inspection Program Plan Holders
Station (affected) Supervisor of NDE

EXAM DATE	PERIOD	CT XI CATEGORY	SECT XI ISI ITEM NO	DRAWING	LINE NUMBER	WELD/MARK NUMBER	METHOD SCHEDULED	RELIEF REQUEST	COMMENTS	RECNO
1. The augmented inspection program for main steam and feedwater high energy break point location has been revised as a result of Technical Report CE-0065 and a UFSAR Change Request.										
03/04/92	1	7		12050-WMKS-0101A-4	32'-SHP-459-601	SW-5 (BPL 334)	UT/MT		EXAMINE EVERY 40 MONTHS: 33% OF ALL SELECTED WELDS, WITH 100% OF ALL WELDS COMPLETED BY END INTERVAL	6650
03/03/92	1	7		12050-WMKS-0101A-4	32'-SHP-459-601	SW-53 (BPL 336)	PT		EXAMINE EVERY 40 MONTHS: 33% OF ALL SELECTED WELDS, WITH 100% OF ALL WELDS COMPLETED BY END INTERVAL	6651
/ /	2	7		12050-WMKS-0101A-4	32'-SHP-457-601	SW-55 (BPL 105)	PT		EXAMINE EVERY 40 MONTHS: 33% OF ALL SELECTED WELDS, WITH 100% OF ALL WELDS COMPLETED BY END INTERVAL	6644
/ /	3	7		12050-WMKS-0101A-4	32'-SHP-458-601	SW-55 (BPL 201)	UT/MT		EXAMINE EVERY 40 MONTHS: 33% OF ALL SELECTED WELDS, WITH 100% OF ALL WELDS COMPLETED BY END INTERVAL	6648
/ /	3	7		12050-WMKS-0101A-4	32'-SHP-458-601	SW-7 (BPL 209)	UT/MT		EXAMINE EVERY 40 MONTHS: 33% OF ALL SELECTED WELDS, WITH 100% OF ALL WELDS COMPLETED BY END INTERVAL	6649
/ /	2	7		12050-WMKS-0101A-4	32'-SHP-457-601	SW-8 (BPL 116)	UT/MT		EXAMINE EVERY 40 MONTHS: 33% OF ALL SELECTED WELDS, WITH 100% OF ALL WELDS COMPLETED BY END INTERVAL	6645
09/29/93	1	8		12050-WMKS-0102D	16'-WFPD-415-601	16 (BPL 251)	RT/MT		EXAMINE EVERY 40 MONTHS: 33% OF ALL SELECTED WELDS, WITH 100% OF ALL WELDS COMPLETED BY END INTERVAL. PERFORM MT/RT IF RT IS AVAILABLE. IF NO RT IS AVAILABLE THEN DEFER TILL NEXT OUTAGE AND PERFORM MT/UT ON BPL 195.	6618
/ /	3	8		12050-WMKS-0102D	6'-WFPD-411-601	27 (BPL 551)	UT/MT		EXAMINE EVERY 40 MONTHS: 33% OF ALL SELECTED WELDS, WITH 100% OF ALL WELDS COMPLETED BY END INTERVAL	6627
09/29/93	1	8		12050-WMKS-0102D	6'-WFPD-419-601	5 (BPL 851)	RT/MT		EXAMINE EVERY 40 MONTHS: 33% OF ALL SELECTED WELDS, WITH 100% OF ALL WELDS COMPLETED BY END INTERVAL. PERFORM MT/RT IF RT IS AVAILABLE. IF NO RT AVAILABLE DEFER TILL NEXT OUTAGE AND PERFORM MT/UT ON BPL 178.	6636
/ /	2	8		12050-WMKS-0102D	6'-WFPD-410-901	SW-126 (BPL 882)	UT/MT		EXAMINE EVERY 40 MONTHS: 33% OF ALL SELECTED WELDS, WITH 100% OF ALL WELDS COMPLETED BY END INTERVAL	6641
/ /	3	8		12050-WMKS-0102D	6'-WFPD-418-901	SW-127 (BPL 582)	UT/MT		EXAMINE EVERY 40 MONTHS: 33% OF ALL SELECTED WELDS, WITH 100% OF ALL WELDS COMPLETED BY END INTERVAL	6631
09/29/93	1	8		12050-WMKS-0102D	16'-WFPD-414-901	SW-128 (BPL 282)	RT/MT		EXAMINE EVERY 40 MONTHS: 33% OF ALL SELECTED WELDS, WITH 100% OF ALL WELDS COMPLETED BY END INTERVAL	6622
/ /	1	8		12050-WMKS-0102D	16'-WFPD-414-901	SW-128 (BPL 282)	RT/MT		EXAMINE EVERY 40 MONTHS: 33% OF ALL SELECTED WELDS, WITH 100% OF ALL WELDS COMPLETED BY END INTERVAL	7212
/ /	2	8		12050-WMKS-0102D	16'-WFPD-407-901	SW-129 (BPL 325)	UT/MT		EXAMINE EVERY 40 MONTHS: 33% OF ALL SELECTED WELDS, WITH 100% OF ALL WELDS COMPLETED BY END INTERVAL	6623
/ /	2	8		12050-WMKS-0102D	16'-WFPD-407-901	SW-130 (BPL 325)	UT/MT		EXAMINE EVERY 40 MONTHS: 33% OF ALL SELECTED WELDS, WITH 100% OF ALL WELDS COMPLETED BY END INTERVAL	7215
/ /	2	8		12050-WMKS-0102D	16'-WFPD-412-901	SW-131 (BPL 225)	UT/MT		EXAMINE EVERY 40 MONTHS: 33% OF ALL SELECTED WELDS, WITH 100% OF ALL WELDS COMPLETED BY END INTERVAL	6616

EXAM DATE	PERIOD	CT XI CATEGORY	SECT XI ITEM NO	ISI CLS	DRAWING	LINE NUMBER	WELD/MARK NUMBER	METHOD SCHEDULED	RELIEF REQUEST	COMMENTS	RECNO
/ / 2	8				12050-WMKS-0102D	16'-WFPD-412-901	SW-132 (BPL 225)	UT/MT		EXAMINE EVERY 40 MONTHS: 13% OF ALL SELECTED WELDS, WITH 100% OF ALL WELDS COMPLETED BY END INTERVAL	7216
/ / 3	8				12050-WMKS-0102D	16'-WFPD-407-901	SW-133 (BPL 230)	UT/MT		EXAMINE EVERY 40 MONTHS: 33% OF ALL SELECTED WELDS, WITH 100% OF ALL WELDS COMPLETED BY END INTERVAL. MOVED FROM PERIOD 1 TO PERIOD 3 REPLACED BY BPL 787. DEFERRING BPL 225 TO PERIOD 3 TO SEE THE RESULTS OF TYPE 1 STUDY ON THE NEED TO EXAMINE BPL 225. INTERIM CHANGE 93-03.	6617
/ / 3	8				12050-WMKS-0102D	16'-WFPD-407-901	SW-134 (BPL 230)	UT/MT		EXAMINE EVERY 40 MONTHS: 33% OF ALL SELECTED WELDS, WITH 100% OF ALL WELDS COMPLETED BY END INTERVAL. MOVED FROM PERIOD 1 TO PERIOD 3 REPLACED BY BPL 787. DEFERRING BPL 225 TO PERIOD 3 TO SEE THE RESULTS OF TYPE 1 STUDY ON THE NEED TO EXAMINE BPL 225. INTERIM CHANGE 93-03.	7217
09/20/93 1	8				12050-WMKS-0102D	16'-WFPD-413-601	SW-19 (BPL 178)	UT/MT		EXAMINE EVERY 40 MONTHS: 33% OF ALL SELECTED WELDS, WITH 100% OF ALL WELDS COMPLETED BY END INTERVAL. CHANGED MARK NUMBER AND DRAWING NUMBER IN REV. 5.	6613
/ / 3	8				12050-WMKS-0102D	16'-WFPD-409-601	SW-60W (BPL 473)	UT/MT		EXAMINE EVERY 40 MONTHS: 33% OF ALL SELECTED WELDS, WITH 100% OF ALL WELDS COMPLETED BY END INTERVAL	7213
09/26/93 1	8				12050-WMKS-0102D	16'-WFPD-417-601	SW-8 (BPL 763)	UT/MT		EXAMINE EVERY 40 MONTHS: 33% OF ALL SELECTED WELDS, WITH 100% OF ALL WELDS COMPLETED BY END INTERVAL	6632

2. Relief Request NDE-3 and NDE-15 were denied by the NRC. Certain examinations performed in 1990 did not receive credit. The following examinations have been rescheduled.

/ / 2	B-A	B1.30	1A		12050-WMKS-RC-R-1.1		1	UT		50%. CREDIT WAS DENIED BY THE NRC FOR THE FIRST PERIOD EXAMINATION. RESCHEDULED FOR THE SECOND PERIOD IN REV. 5.	7312
/ / 2	B-G-1	B6.40	1A		12050-WMKS-RC-R-1.3	2-RC-R-1	TIF-27	UT	NDE-3	100% CHANGED FROM PERIOD 3 TO PERIOD 2 IN REV. 5. TO STAY CONSISTENT WITH THE FIRST INTERVAL SCHEDULE.	6280
/ / 3	B-G-1	B6.40	1A		12050-WMKS-RC-R-1.3	2-RC-R-1	TIF-27	UT-AUT	NDE-3	100% ADDED IN PERIOD 3 IN REV. 5. TO ALLOW FUTURE EXAMINATIONS BY BE DONE IN THE THIRD PERIOD.	7318
/ / 2	B-G-1	B6.40	1A		12050-WMKS-RC-R-1.3	2-RC-R-1	TIF-28	UT	NDE-3	100% CHANGED FROM PERIOD 3 TO PERIOD 2 IN REV. 5. TO STAY CONSISTENT WITH THE FIRST INTERVAL SCHEDULE.	6281
/ / 3	B-G-1	B6.40	1A		12050-WMKS-RC-R-1.3	2-RC-R-1	TIF-28	UT-AUT	NDE-3	100% ADDED IN PERIOD 3 IN REV. 5. TO ALLOW FUTURE EXAMINATIONS BY BE DONE IN THE THIRD PERIOD.	7317
/ / 2	B-G-1	B6.40	1A		12050-WMKS-RC-R-1.3	2-RC-R-1	TIF-29	UT	NDE-3	100% CHANGED FROM PERIOD 3 TO PERIOD 2 IN REV. 5. TO STAY CONSISTENT WITH THE FIRST INTERVAL SCHEDULE.	6282
/ / 3	B-G-1	B6.40	1A		12050-WMKS-RC-R-1.3	2-RC-R-1	TIF-29	UT-AUT	NDE-3	100% ADDED IN PERIOD 3 IN REV. 5. TO ALLOW FUTURE EXAMINATIONS BY BE DONE IN THE THIRD PERIOD.	7316
/ / 2	B-G-1	B6.40	1A		12050-WMKS-RC-R-1.3	2-RC-R-1	TIF-30	UT	NDE-3	100% CHANGED FROM PERIOD 3 TO PERIOD 2 IN REV. 5. TO STAY CONSISTENT WITH THE FIRST INTERVAL SCHEDULE.	6283
/ / 3	B-G-1	B6.40	1A		12050-WMKS-RC-R-1.3	2-RC-R-1	TIF-30	UT-AUT	NDE-3	100% ADDED IN PERIOD 3 IN REV. 5. TO ALLOW FUTURE EXAMINATIONS BY BE DONE IN THE THIRD PERIOD.	7315

NORTH ANNA UNIT 2 INTERVAL SUMMARY OF CHANGES FOR REVISION 5

EXAM DATE	PERIOD	CT XI CATEGORY	SECT XI ITEM NO	ISI CLS	DRAWING	LINE NUMBER	WELD/MARK NUMBER	METHOD SCHEDULED	RELIEF REQUEST	COMMENTS	RECNO
/ / 2	B-G-1	B6.40	1A	12050-WMKS-RC-R-1.3	2-RC-R-1	TIF-31	UT	NDE-3	100% CHANGED FROM PERIOD 3 TO PERIOD 2 IN REV. 5. TO STAY CONSISTENT WITH THE FIRST INTERVAL SCHEDULE.	6284	
/ / 3	B-G-1	B6.40	1A	12050-WMKS-RC-R-1.3	2-RC-R-1	TIF-31	UT-AUT	NDE-3	100% ADDED IN PERIOD 3 IN REV. 5. TO ALLOW 7314 FUTURE EXAMINATIONS BY BE DONE IN THE THIRD PERIOD.	6285	
/ / 2	B-G-1	B6.40	1A	12050-WMKS-RC-R-1.3	2-RC-R-1	TIF-32	UT	NDE-3	100% CHANGED FROM PERIOD 3 TO PERIOD 2 IN REV. 5. TO STAY CONSISTENT WITH THE FIRST INTERVAL SCHEDULE.	6286	
/ / 3	B-G-1	B6.40	1A	12050-WMKS-RC-R-1.3	2-RC-R-1	TIF-32	UT-AUT	NDE-3	100% ADDED IN PERIOD 3 IN REV. 5. TO ALLOW 7319 FUTURE EXAMINATIONS BY BE DONE IN THE THIRD PERIOD.	6287	
/ / 3	B-G-1	B6.40	1A	12050-WMKS-RC-R-1.3	2-RC-R-1	TIF-32	UT	NDE-3	100% ADDED IN PERIOD 3 IN REV. 5. TO ALLOW 7313 FUTURE EXAMINATIONS BY BE DONE IN THE THIRD PERIOD.	6288	
3. The following were removed by DCP-89-41.											
/ / 3	B-G-2	B7.50	1A	12050-WMKS-0103DA-1	2'-RC-515-1502-Q1	FB-FLG-1	VT-1		100%	REMOVED BY DCP 89-41	2457
/ / 2	B-G-2	B7.50	1A	12050-WMKS-0103DA-2	3'-RC-516-1502-Q1	FB-FLG-1	VT-1		100%	REMOVED BY DCP 89-41	2487
/ / 3	B-G-2	B7.50	1A	12050-WMKS-0103DB-2	3'-RC-547-1502-Q1	FB-FLG-1	VT-1		100%	REMOVED BY DCP 89-41	2557
/ / 1	B-G-2	B7.50	1A	12050-WMKS-0103DB-2	2'-RC-546-1502-Q1	FB-FLG-1	VT-1		100%	REMOVED BY DCP 89-41	2556
/ / 1	B-G-2	B7.50	1A	12050-WMKS-0103DC-2	3'-RC-531-1502-Q1	FB-FLG-1	VT-1		100%	REMOVED BY DCP 89-41	2628
/ / 2	B-G-2	B7.50	1A	12050-WMKS-0103DC-2	2'-RC-529-1502-Q1	FB-FLG-1	VT-1		100%	REMOVED BY DCP 89-41	2627
/ / 0	B-J	B9.21	1A	12050-WMKS-0103DA-1	3'-RC-516-1502-Q1	23				REMOVED BY DCP 89-41	2425
/ / 2	B-J	B9.21	1A	12050-WMKS-0103DA-1	3'-RC-516-1502-Q1	24	PT	NDE-4	NEW		2426
/ / 0	B-J	B9.21	1A	12050-WMKS-0103DA-1	2'-RC-515-1502-Q1	25				REMOVED BY DCP 89-41	2427
/ / 0	B-J	B9.21	1A	12050-WMKS-0103DA-1	2'-RC-517-1502-Q1	26				REMOVED BY DCP 89-41	2428
/ / 0	B-J	B9.21	1A	12050-WMKS-0103DA-1	3'-RC-516-1502-Q1	32				REMOVED BY DCP 89-41	2440
/ / 0	B-J	B9.21	1A	12050-WMKS-0103DA-1	3'-RC-516-1502-Q1	33B				REMOVED BY DCP 89-41	2441
/ / 2	B-J	B9.21	1A	12050-WMKS-0103DA-1	3'-RC-516-1502-Q1	4	PT	NDE-4	OLD; TEE CONNECTION - 10%. REMOVED BY DCP 89-41		2446
/ / 0	B-J	B9.21	1A	12050-WMKS-0103DA-1	3'-RC-516-1502-Q1	43				REMOVED BY DCP 89-41	2451
/ / 0	B-J	B9.21	1A	12050-WMKS-0103DA-1	3'-RC-516-1502-Q1	5				REMOVED BY DCP 89-41	2454
/ / 0	B-J	B9.21	1A	12050-WMKS-0103DA-2	3'-RC-516-1502-Q1	2				REMOVED BY DCP 89-41	2472
/ / 0	B-J	B9.21	1A	12050-WMKS-0103DA-2	3'-RC-516-1502-Q1	28				REMOVED BY DCP 89-41	2473
/ / 0	B-J	B9.21	1A	12050-WMKS-0103DA-2	3'-RC-516-1502-Q1	29				REMOVED BY DCP 89-41	2474
/ / 0	B-J	B9.21	1A	12050-WMKS-0103DA-2	3'-RC-516-1502-Q1	3				REMOVED BY DCP 89-41	2480
/ / 2	B-J	B9.21	1A	12050-WMKS-0103DA-2	3'-RC-516-1502-Q1	34A	PT	NDE-4	NEW REMOVED BY DCP 89-41		2481
/ / 0	B-J	B9.21	1A	12050-WMKS-0103DA-2	3'-RC-516-1502-Q1	35A				REMOVED BY DCP 89-41	2482
/ / 0	B-J	B9.21	1A	12050-WMKS-0103DA-2	3'-RC-516-1502-Q1	41A				REMOVED BY DCP 89-41	2483
/ / 3	B-J	B9.21	1A	12050-WMKS-0103DA-2	3'-RC-516-1502-Q1	46	PT	NDE-4	NEW REMOVED BY DCP 89-41		2484
/ / 0	B-J	B9.21	1A	12050-WMKS-0103DA-2	3'-RC-516-1502-Q1	47				REMOVED BY DCP 89-41	2485
/ / 0	B-J	B9.21	1A	12050-WMKS-0103DA-2	3'-RC-516-1502-Q1	48				REMOVED BY DCP 89-41	2486
/ / 0	B-J	B9.21	1A	12050-WMKS-0103DA-2	3'-RC-516-1502-Q1	SW-36				REMOVED BY DCP 89-41	2488
/ / 0	B-J	B9.21	1A	12050-WMKS-0103DA-2	3'-RC-516-1502-Q1	SW-37				REMOVED BY DCP 89-41	2489
/ / 0	B-J	B9.21	1A	12050-WMKS-0103DA-2	3'-RC-516-1502-Q1	SW-38				REMOVED BY DCP 89-41	2490
/ / 0	B-J	B9.21	1A	12050-WMKS-0103DA-2	3'-RC-516-1502-Q1	SW-39				REMOVED BY DCP 89-41	2491

EXAM DATE	PERIOD	CT XI CATEGORY	SECT XI ITEM NO	IS1 CLS	DRAWING	LINE NUMBER	WELD/MARK NUMBER	METHOD SCHEDULED	RELIEF REQUEST	COMMENTS	RECNO
/ / 3		B-J	B9.21	1A	12050-WMKS-0103DB-1	3'-RC-547-1502-Q1	39A	PT	NDE-4	NEW REMOVED BY DCP 89-41	2502
/ / 0		B-J	B9.21	1A	12050-WMKS-0103DB-1	3'-RC-547-1502-Q1	42			REMOVED BY DCP 89-41	2503
/ / 2		B-J	B9.21	1A	12050-WMKS-0103DB-1	2'-RC-548-1502-Q1	47	PT	NDE-4	OLD REMOVED BY DCP 89-41	2504
/ / 0		B-J	B9.21	1A	12050-WMKS-0103DB-1	3'-RC-547-1502-Q1	5			REMOVED BY DCP 89-41	2507
/ / 0		B-J	B9.21	1A	12050-WMKS-0103DB-1	3'-RC-547-1502-Q1	60A			REMOVED BY DCP 89-41	2512
/ / 0		B-J	B9.21	1A	12050-WMKS-0103DB-2	3'-RC-547-1502-Q1	2			REMOVED BY DCP 89-41	2522
/ / 0		B-J	B9.21	1A	12050-WMKS-0103DB-2	3'-RC-547-1502-Q1	3			REMOVED BY DCP 89-41	2535
/ / 3		B-J	B9.21	1A	12050-WMKS-0103DB-2	3'-RC-547-1502-Q1	33	PT	NDE-4	OLD REMOVED BY DCP 89-41	2537
/ / 0		B-J	B9.21	1A	12050-WMKS-0103DB-2	3'-RC-547-1502-Q1	34			REMOVED BY DCP 89-41	2538
/ / 0		B-J	B9.21	1A	12050-WMKS-0103DB-2	3'-RC-547-1502-Q1	4			REMOVED BY DCP 89-41	2542
/ / 0		B-J	B9.21	1A	12050-WMKS-0103DB-2	3'-RC-547-1502-Q1	40B			REMOVED BY DCP 89-41	2543
/ / 0		B-J	B9.21	1A	12050-WMKS-0103DB-2	3'-RC-547-1502-Q1	41A			REMOVED BY DCP 89-41	2544
/ / 0		B-J	B9.21	1A	12050-WMKS-0103DB-2	3'-RC-547-1502-Q1	43B		NDE-4	OLD; ELBOW - 15% REMOVED BY DCP 89-41	2545
/ / 0		B-J	B9.21	1A	12050-WMKS-0103DB-2	3'-RC-547-1502-Q1	46			REMOVED BY DCP 89-41	2546
/ / 0		B-J	B9.21	1A	12050-WMKS-0103DB-2	3'-RC-547-1502-Q1	70			REMOVED BY DCP 89-41	2550
/ / 0		B-J	B9.21	1A	12050-WMKS-0103DB-2	3'-RC-547-1502-Q1	71A			REMOVED BY DCP 89-41	2551
/ / 0		B-J	B9.21	1A	12050-WMKS-0103DB-2	3'-RC-547-1502-Q1	72			REMOVED BY DCP 89-41	2552
/ / 0		B-J	B9.21	1A	12050-WMKS-0103DB-2	3'-RC-547-1502-Q1	73		NDE-4	OLD REMOVED BY DCP 89-41	2553
/ / 0		B-J	B9.21	1A	12050-WMKS-0103DB-2	3'-RC-547-1502-Q1	74			REMOVED BY DCP 89-41	2554
/ / 0		B-J	B9.21	1A	12050-WMKS-0103DB-2	3'-RC-547-1502-Q1	SW-54			REMOVED BY DCP 89-41	2565
/ / 0		B-J	B9.21	1A	12050-WMKS-0103DB-2	3'-RC-547-1502-Q1	SW-55			REMOVED BY DCP 89-41	2566
/ / 0		B-J	B9.21	1A	12050-WMKS-0103DB-2	3'-RC-547-1502-Q1	SW-56			REMOVED BY DCP 89-41	2567
/ / 0		B-J	B9.21	1A	12050-WMKS-0103DB-2	3'-RC-547-1502-Q1	SW-57			REMOVED BY DCP 89-41	2568
/ / 0		B-J	B9.21	1A	12050-WMKS-0103DB-2	3'-RC-547-1502-Q1	SW-59		NDE-4	NEW REMOVED BY DCP 89-41	2569
/ / 0		B-J	B9.21	1A	12050-WMKS-0103DC-1	3'-RC-531-1502-Q1	42			REMOVED BY DCP 89-41	2580
/ / 0		B-J	B9.21	1A	12050-WMKS-0103DC-1	3'-RC-531-1502-Q1	46	PT	NDE-4	CHANGED FROM PERIOD 3 TO PERIOD 0 IN REV. 3. REPLACED BY AUGMENTED 111W 4A. REMOVED BY DCP 89-41	2581
/ / 0		B-J	B9.21	1A	12050-WMKS-0103DC-1	2'-RC-532-1502-Q1	47			REMOVED BY DCP 89-41	2582
/ / 0		B-J	B9.21	1A	12050-WMKS-0103DC-1	3'-RC-531-1502-Q1	5A	PT	NDE-4	CHANGED FROM PERIOD 3 TO PERIOD 0 IN REV. 3. REPLACED BY AUGMENTED 111W 5A. REMOVED BY DCP 89-41	2589
/ / 0		B-J	B9.21	1A	12050-WMKS-0103DC-1	3'-RC-531-1502-Q1	SW-60			REMOVED BY DCP 89-41	2590
/ / 0		B-J	B9.21	1A	12050-WMKS-0103DC-2	3'-RC-531-1502-Q1	2			REMOVED BY DCP 89-41	2598
/ / 0		B-J	B9.21	1A	12050-WMKS-0103DC-2	3'-RC-531-1502-Q1	3			REMOVED BY DCP 89-41	2611
/ / 0		B-J	B9.21	1A	12050-WMKS-0103DC-2	3'-RC-531-1502-Q1	33			REMOVED BY DCP 89-41	2613
/ / 0		B-J	B9.21	1A	12050-WMKS-0103DC-2	3'-RC-531-1502-Q1	34		NDE-4	NEW REMOVED BY DCP 89-41	2614
/ / 0		B-J	B9.21	1A	12050-WMKS-0103DC-2	2'-RC-529-1502-Q1	35		NDE-4	NEW REMOVED BY DCP 89-41	2615
/ / 0		B-J	B9.21	1A	12050-WMKS-0103DC-2	3'-RC-531-1502-Q1	39A			REMOVED BY DCP 89-41	2616
/ / 0		B-J	B9.21	1A	12050-WMKS-0103DC-2	3'-RC-531-1502-Q1	4			REMOVED BY DCP 89-41	2618
/ / 0		B-J	B9.21	1A	12050-WMKS-0103DC-2	3'-RC-531-1502-Q1	40A		NDE-4	NEW REMOVED BY DCP 89-41	2619
/ / 0		B-J	B9.21	1A	12050-WMKS-0103DC-2	3'-RC-531-1502-Q1	41A			REMOVED BY DCP 89-41	2620
/ / 0		B-J	B9.21	1A	12050-WMKS-0103DC-2	3'-RC-531-1502-Q1	43			REMOVED BY DCP 89-41	2621
/ / 0		B-J	B9.21	1A	12050-WMKS-0103DC-2	3'-RC-531-1502-Q1	45			REMOVED BY DCP 89-41	2622
/ / 1		B-J	B9.21	1A	12050-WMKS-0103DC-2	3'-RC-531-1502-Q1	SW-56	PT	NDE-4	OLD; PAR DUE TO NOZZLE CONFIG; 2 SIDE. REMOVED BY DCP 89-41	2637
/ / 1		B-J	B9.21	1A	12050-WMKS-0103DC-2	3'-RC-531-1502-Q1	SW-57	PT	NDE-4	OLD REMOVED BY DCP 89-41	2638

EXAM DATE	PERIOD	CT XI CATEGORY	SECT XI ITEM NO	ISI CLS	DRAWING	LINE NUMBER	WELD/MARK NUMBER	METHOD SCHEDULED	RELIEF REQUEST	COMMENTS	RECHO
/ / 0		B-J	89.21	1A	12050-WMKS-01030C-2	3'-RC-531-1502-Q1	SW-58			REMOVED BY DCP 89-41	2639
/ / 0		B-J	89.21	1A	12050-WMKS-01030C-2	3'-RC-531-1502-Q1	SW-59			REMOVED BY DCP 89-41	2640
/ / 0		B-J	89.21	1A	12050-WMKS-01030C-2	3'-RC-531-1502-Q1	SW-61			REMOVED BY DCP 89-41	2641
/ / 0		B-J	89.21	1A	12050-WMKS-01030C-2	3'-RC-531-1502-Q1	SW-62			REMOVED BY DCP 89-41	2642
/ / 0		B-J	89.21	1A	12050-WMKS-01030C-2	3'-RC-531-1502-Q1	SW-72			REMOVED BY DCP 89-41	2643
/ / 0		B-J	89.40	1A	12050-WMKS-01030A-1	2'-RC-519-2501R-Q1	1			REMOVED BY DCP 89-41	2420
/ / 0		B-J	89.40	1A	12050-WMKS-01030A-1	2'-RC-513-2501R-Q1	1			REMOVED BY DCP 89-41	2419
/ / 0		B-J	89.40	1A	12050-WMKS-01030A-1	1 1/2'-RC-460-1502-Q1	17A			REMOVED BY DCP 89-41	2421
/ / 2		B-J	89.40	1A	12050-WMKS-01030A-1	1 1/2'-RC-460-1502-Q1	19	PT		REMOVED BY DCP 89-41	2422
/ / 0		B-J	89.40	1A	12050-WMKS-01030A-1	2'-RC-515-1502-Q1	2			REMOVED BY DCP 89-41	2423
/ / 0		B-J	89.40	1A	12050-WMKS-01030A-1	2'-RC-521-1502-Q1	2			REMOVED BY DCP 89-41	2424
/ / 0		B-J	89.40	1A	12050-WMKS-01030A-1	2'-RC-515-1502-Q1	3			REMOVED BY DCP 89-41	2438
/ / 3		B-J	89.40	1A	12050-WMKS-01030A-1	2'-RC-521-1502-Q1	3	PT	NDE-4	OLD REMOVED BY DCP 89-41	2439
/ / 0		B-J	89.40	1A	12050-WMKS-01030A-1	1 1/2'-RC-460-1502-Q1	3			REMOVED BY DCP 89-41	2437
/ / 0		B-J	89.40	1A	12050-WMKS-01030A-1	2'-RC-521-1502-Q1	38A			REMOVED BY DCP 89-41	2442
/ / 0		B-J	89.40	1A	12050-WMKS-01030A-1	2'-RC-521-1502-Q1	39A			REMOVED BY DCP 89-41	2443
/ / 0		B-J	89.40	1A	12050-WMKS-01030A-1	2'-RC-512-1502-Q1	4			REMOVED BY DCP 89-41	2444
/ / 0		B-J	89.40	1A	12050-WMKS-01030A-1	2'-RC-521-1502-Q1	4			REMOVED BY DCP 89-41	2445
/ / 0		B-J	89.40	1A	12050-WMKS-01030A-1	2'-RC-521-1502-Q1	40			REMOVED BY DCP 89-41	2447
/ / 0		B-J	89.40	1A	12050-WMKS-01030A-1	2'-RC-521-1502-Q1	41		NDE-4	NEW REMOVED BY DCP 89-41	2448
/ / 0		B-J	89.40	1A	12050-WMKS-01030A-1	2'-RC-521-1502-Q1	42			REMOVED BY DCP 89-41	2449
/ / 0		B-J	89.40	1A	12050-WMKS-01030A-1	2'-RC-521-1502-Q1	43			REMOVED BY DCP 89-41	2450
/ / 0		B-J	89.40	1A	12050-WMKS-01030A-1	2'-RC-521-1502-Q1	5		NDE-4	OLD REMOVED BY DCP 89-41	2453
/ / 3		B-J	89.40	1A	12050-WMKS-01030A-1	2'-RC-512-1502-Q1	5	PT		REMOVED BY DCP 89-41	2452
/ / 0		B-J	89.40	1A	12050-WMKS-01030A-1	2'-RC-519-2501R-Q1	6			REMOVED BY DCP 89-41	2456
/ / 0		B-J	89.40	1A	12050-WMKS-01030A-1	2'-RC-513-2501R-Q1	6			REMOVED BY DCP 89-41	2455
/ / 1		B-J	89.40	1A	12050-WMKS-01030A-1	2'-RC-515-1502-Q1	SW-10	PT	NDE-4	NEW REMOVED BY DCP 89-41	2458
/ / 0		B-J	89.40	1A	12050-WMKS-01030A-1	2'-RC-515-1502-Q1	SW-11			REMOVED BY DCP 89-41	2459
/ / 2		B-J	89.40	1A	12050-WMKS-01030A-1	2'-RC-515-1502-Q1	SW-12	PT	NDE-4	NEW REMOVED BY DCP 89-41	2460
/ / 0		B-J	89.40	1A	12050-WMKS-01030A-1	2'-RC-515-1502-Q1	SW-13			REMOVED BY DCP 89-41	2461
/ / 0		B-J	89.40	1A	12050-WMKS-01030A-1	1 1/2'-RC-460-1502-Q1	SW-14			REMOVED BY DCP 89-41	2462
/ / 3		B-J	89.40	1A	12050-WMKS-01030A-1	1 1/2'-RC-460-1502-Q1	SW-16	PT	NDE-4	OLD REMOVED BY DCP 89-41	2463
/ / 2		B-J	89.40	1A	12050-WMKS-01030A-1	2'-RC-512-1502-Q1	SW-17	PT	NDE-4	NEW REMOVED BY DCP 89-41	2464
/ / 0		B-J	89.40	1A	12050-WMKS-01030A-1	2'-RC-513-2501R-Q1	SW-18			REMOVED BY DCP 89-41	2465
/ / 0		B-J	89.40	1A	12050-WMKS-01030A-1	2'-RC-521-1502-Q1	SW-44			REMOVED BY DCP 89-41	2466
/ / 0		B-J	89.40	1A	12050-WMKS-01030A-1	2'-RC-521-1502-Q1	SW-45			REMOVED BY DCP 89-41	2467
/ / 0		B-J	89.40	1A	12050-WMKS-01030A-1	2'-RC-521-1502-Q1	SW-46			REMOVED BY DCP 89-41	2468
/ / 0		B-J	89.40	1A	12050-WMKS-01030A-1	2'-RC-521-1502-Q1	SW-47			REMOVED BY DCP 89-41	2469
/ / 0		B-J	89.40	1A	12050-WMKS-01030A-1	2'-RC-521-1502-Q1	SW-48			REMOVED BY DCP 89-41	2470
/ / 0		B-J	89.40	1A	12050-WMKS-01030B-1	2'-RC-551-2501R-Q1	22			REMOVED BY DCP 89-41	2492
/ / 0		B-J	89.40	1A	12050-WMKS-01030B-1	2'-RC-551-2501R-Q1	23			REMOVED BY DCP 89-41	2493
/ / 0		B-J	89.40	1A	12050-WMKS-01030B-1	2'-RC-553-1502-Q1	24			REMOVED BY DCP 89-41	2494
/ / 0		B-J	89.40	1A	12050-WMKS-01030B-1	2'-RC-553-1502-Q1	25			REMOVED BY DCP 89-41	2495
/ / 0		B-J	89.40	1A	12050-WMKS-01030B-1	2'-RC-553-1502-Q1	26			REMOVED BY DCP 89-41	2496
/ / 0		B-J	89.40	1A	12050-WMKS-01030B-1	2'-RC-553-1502-Q1	27			REMOVED BY DCP 89-41	2497
/ / 3		B-J	89.40	1A	12050-WMKS-01030B-1	2'-RC-553-1502-Q1	48	PT	NDE-4	OLD REMOVED BY DCP 89-41	2505
/ / 3		B-J	89.40	1A	12050-WMKS-01030B-1	2'-RC-553-1502-Q1	49	PT	NDE-4	OLD REMOVED BY DCP 89-41	2506
/ / 0		B-J	89.40	1A	12050-WMKS-01030B-1	2'-RC-553-1502-Q1	50			REMOVED BY DCP 89-41	2508

EXAM DATE	PERIOD	CT XI CATEGORY	SECT XI ITEM NO	ISI CLS	DRAWING	LINE NUMBER	WELD/MARK NUMBER	METHOD SCHEDULED	RELIEF REQUEST	COMMENTS	RECNO
/ / 0		B-J	B9.40	1A	12050-WMKS-01030B-1	2'-RC-553-1502-Q1	51			REMOVED BY DCP 89-41	2509
/ / 0		B-J	B9.40	1A	12050-WMKS-01030B-1	2'-RC-553-1502-Q1	52A			REMOVED BY DCP 89-41	2510
/ / 0		B-J	B9.40	1A	12050-WMKS-01030B-1	2'-RC-553-1502-Q1	53A			REMOVED BY DCP 89-41	2511
/ / 1		B-J	B9.40	1A	12050-WMKS-01030B-1	2'-RC-548-1502-Q1	75		PT	NDE-4 NEW	2513
/ / 0		B-J	B9.40	1A	12050-WMKS-01030B-1	2'-RC-548-1502-Q1	76			REMOVED BY DCP 89-41	2514
/ / 1		B-J	B9.40	1A	12050-WMKS-01030B-1	2'-RC-553-1502-Q1	SW-63		PT	NDE-4 NEW	2515
/ / 0		B-J	B9.40	1A	12050-WMKS-01030B-1	2'-RC-553-1502-Q1	SW-64			REMOVED BY DCP 89-41	2516
/ / 0		B-J	B9.40	1A	12050-WMKS-01030B-1	2'-RC-553-1502-Q1	SW-65			REMOVED BY DCP 89-41	2517
/ / 0		B-J	B9.40	1A	12050-WMKS-01030B-1	2'-RC-553-1502-Q1	SW-66			REMOVED BY DCP 89-41	2518
/ / 2		B-J	B9.40	1A	12050-WMKS-01030B-1	2'-RC-553-1502-Q1	SW-67		PT	NDE-4 NEW	2519
/ / 3		B-J	B9.40	1A	12050-WMKS-01030B-2	2'-RC-546-1502-Q1	24A		PT	NDE-4 OLD	2523
/ / 0		B-J	B9.40	1A	12050-WMKS-01030B-2	1 1/2'-RC-541-1502-Q1	28			REMOVED BY DCP 89-41	2524
/ / 0		B-J	B9.40	1A	12050-WMKS-01030B-2	1 1/2'-RC-541-1502-Q1	29A			REMOVED BY DCP 89-41	2525
/ / 0		B-J	B9.40	1A	12050-WMKS-01030B-2	2'-RC-546-1502-Q1	32			REMOVED BY DCP 89-41	2536
/ / 2		B-J	B9.40	1A	12050-WMKS-01030B-2	2'-RC-546-1502-Q1	35		PT	NDE-4 NEW	2539
/ / 0		B-J	B9.40	1A	12050-WMKS-01030B-2	1 1/2'-RC-541-1502-Q1	3A			REMOVED BY DCP 89-41	2540
/ / 0		B-J	B9.40	1A	12050-WMKS-01030B-2	2'-RC-542-1502-Q1	4			REMOVED BY DCP 89-41	2541
/ / 0		B-J	B9.40	1A	12050-WMKS-01030B-2	2'-RC-542-1502-Q1	5			REMOVED BY DCP 89-41	2547
/ / 0		B-J	B9.40	1A	12050-WMKS-01030B-2	2'-RC-544-2501R-Q1	6			REMOVED BY DCP 89-41	2548
/ / 0		B-J	B9.40	1A	12050-WMKS-01030B-2	2'-RC-544-2501R-Q1	7			REMOVED BY DCP 89-41	2549
/ / 0		B-J	B9.40	1A	12050-WMKS-01030B-2	2'-RC-546-1502-Q1	8			REMOVED BY DCP 89-41	2555
/ / 1		B-J	B9.40	1A	12050-WMKS-01030B-2	1 1/2'-RC-541-1502-Q1	SW-19		PT	NDE-4 NEW	2558
/ / 0		B-J	B9.40	1A	12050-WMKS-01030B-2	1 1/2'-RC-541-1502-Q1	SW-20			REMOVED BY DCP 89-41	2559
/ / 0		B-J	B9.40	1A	12050-WMKS-01030B-2	2'-RC-542-1502-Q1	SW-22			REMOVED BY DCP 89-41	2560
/ / 0		B-J	B9.40	1A	12050-WMKS-01030B-2	2'-RC-542-1502-Q1	SW-23			REMOVED BY DCP 89-41	2561
/ / 3		B-J	B9.40	1A	12050-WMKS-01030B-2	2'-RC-546-1502-Q1	SW-25		PT	NDE-4 OLD	2562
/ / 3		B-J	B9.40	1A	12050-WMKS-01030B-2	2'-RC-546-1502-Q1	SW-26		PT	NDE-4 OLD	2563
/ / 0		B-J	B9.40	1A	12050-WMKS-01030B-2	2'-RC-546-1502-Q1	SW-27			REMOVED BY DCP 89-41	2564
/ / 2		B-J	B9.40	1A	12050-WMKS-01030C-1	2'-RC-533-2501R-Q1	22		PT	NDE-4 NEW	2570
/ / 0		B-J	B9.40	1A	12050-WMKS-01030C-1	2'-RC-533-2501R-Q1	23			REMOVED BY DCP 89-41	2571
/ / 2		B-J	B9.40	1A	12050-WMKS-01030C-1	2'-RC-539-1502-Q1	24		PT	REMOVED BY DCP 89-41	2572
/ / 1		B-J	B9.40	1A	12050-WMKS-01030C-1	2'-RC-539-1502-Q1	25		PT	NDE-4 OLD	2573
/ / 1		B-J	B9.40	1A	12050-WMKS-01030C-1	2'-RC-539-1502-Q1	26		PT	NDE-4 OLD	2574
/ / 1		B-J	B9.40	1A	12050-WMKS-01030C-1	2'-RC-539-1502-Q1	27		PT	NDE-4 OLD	2575
/ / 3		B-J	B9.40	1A	12050-WMKS-01030C-1	2'-RC-539-1502-Q1	48		PT	NDE-4 OLD	2583
/ / 0		B-J	B9.40	1A	12050-WMKS-01030C-1	2'-RC-539-1502-Q1	49			REMOVED BY DCP 89-41	2584
/ / 0		B-J	B9.40	1A	12050-WMKS-01030C-1	2'-RC-539-1502-Q1	50A			REMOVED BY DCP 89-41	2585
/ / 0		B-J	B9.40	1A	12050-WMKS-01030C-1	2'-RC-539-1502-Q1	51			REMOVED BY DCP 89-41	2586
/ / 0		B-J	B9.40	1A	12050-WMKS-01030C-1	2'-RC-539-1502-Q1	52A			REMOVED BY DCP 89-41	2587
/ / 0		B-J	B9.40	1A	12050-WMKS-01030C-1	2'-RC-539-1502-Q1	53A			REMOVED BY DCP 89-41	2588
/ / 0		B-J	B9.40	1A	12050-WMKS-01030C-1	2'-RC-539-1502-Q1	SW-63			REMOVED BY DCP 89-41	2591
/ / 0		B-J	B9.40	1A	12050-WMKS-01030C-1	2'-RC-539-1502-Q1	SW-64			REMOVED BY DCP 89-41	2592
/ / 0		B-J	B9.40	1A	12050-WMKS-01030C-1	2'-RC-539-1502-Q1	SW-65			REMOVED BY DCP 89-41	2593
/ / 0		B-J	B9.40	1A	12050-WMKS-01030C-1	2'-RC-539-1502-Q1	SW-66			REMOVED BY DCP 89-41	2594

NORTH ANNA UNIT 2 INTERVAL SUMMARY OF CHANGES FOR REVISION 5

EXAM DATE	PERIOD	T XI CATEGORY	SECT XI ITEM NO	ISI CLS	DRAWING	LINE NUMBER	WELD/MARK NUMBER	METHOD SCHEDULED	RELIEF REQUEST	COMMENTS	RECNO
/ / 0		B-J	B9.40	1A	12050-WMKS-01030C-1	2'-RC-539-1502-Q1	SW-67		NDE-4	NEW REMOVED BY DCP 89-41	2595
/ / 0		B-J	B9.40	1A	12050-WMKS-01030C-2	1 1/2'-RC-525-1502-Q1	22A			REMOVED BY DCP 89-41	2599
/ / 0		B-J	B9.40	1A	12050-WMKS-01030C-2	1 1/2'-RC-525-1502-Q1	28			REMOVED BY DCP 89-41	2600
/ / 3		B-J	B9.40	1A	12050-WMKS-01030C-2	1 1/2'-RC-525-1502-Q1	3	PT	NDE-4	OLD REMOVED BY DCP 89-41	2610
/ / 1		B-J	B9.40	1A	12050-WMKS-01030C-2	2'-RC-529-1502-Q1	32	PT	NDE-4	NEW REMOVED BY DCP 89-41	2612
/ / 3		B-J	B9.40	1A	12050-WMKS-01030C-2	2'-RC-526-1502-Q1	4	PT	NDE-4	OLD REMOVED BY DCP 89-41	2617
/ / 0		B-J	B9.40	1A	12050-WMKS-01030C-2	2'-RC-526-1502-Q1	5			REMOVED BY DCP 89-41	2623
/ / 0		B-J	B9.40	1A	12050-WMKS-01030C-2	2'-RC-528-2501R-Q1	6			REMOVED BY DCP 89-41	2624
/ / 0		B-J	B9.40	1A	12050-WMKS-01030C-2	2'-RC-528-2501R-Q1	7			REMOVED BY DCP 89-41	2625
/ / 0		B-J	B9.40	1A	12050-WMKS-01030C-2	2'-RC-529-1502-Q1	8			REMOVED BY DCP 89-41	2626
/ / 0		B-J	B9.40	1A	12050-WMKS-01030C-2	1 1/2'-RC-525-1502-Q1	SW-19			REMOVED BY DCP 89-41	2629
/ / 3		B-J	B9.40	1A	12050-WMKS-01030C-2	1 1/2'-RC-525-1502-Q1	SW-21	PT	NDE-4	OLD REMOVED BY DCP 89-41	2630
/ / 0		B-J	B9.40	1A	12050-WMKS-01030C-2	2'-RC-526-1502-Q1	SW-22			REMOVED BY DCP 89-41	2631
/ / 0		B-J	B9.40	1A	12050-WMKS-01030C-2	2'-RC-526-1502-Q1	SW-23			REMOVED BY DCP 89-41	2632
/ / 0		B-J	B9.40	1A	12050-WMKS-01030C-2	2'-RC-529-1502-Q1	SW-24			REMOVED BY DCP 89-41	2633
/ / 0		B-J	B9.40	1A	12050-WMKS-01030C-2	2'-RC-529-1502-Q1	SW-25			REMOVED BY DCP 89-41	2634
/ / 2		B-J	B9.40	1A	12050-WMKS-01030C-2	2'-RC-529-1502-Q1	SW-26	PT	NDE-4	NEW REMOVED BY DCP 89-41	2635
/ / 0		B-J	B9.40	1A	12050-WMKS-01030C-2	2'-RC-529-1502-Q1	SW-27			REMOVED BY DCP 89-41	2636
/ / 3		F-B	F2.0	1A	12050-WMKS-01030A-1	2'-RC-521-1502-Q1	2-RC-R-1	VT-3		A/HARES. IN RTD AREA. DELAY EXAM TILL RTDs ARE REMOVED. REMOVED BY DCP 89-41	2434
/ / 0		F-B	F2.0	1A	12050-WMKS-01030A-1	2'-RC-512-1502-Q1	2-RC-R-1			A/HARES. IN RTD AREA. DELAY EXAM TILL RTDs ARE REMOVED. REMOVED BY DCP 89-41	2433
/ / 0		F-B	F2.0	1A	12050-WMKS-01030A-1	2'-RC-515-1502-Q1	2-RC-R-2			A/HARES REMOVED BY DCP 89-41	2435
/ / 0		F-B	F2.0	1A	12050-WMKS-01030A-1	3'-RC-516-1502-Q1	2-RC-R-9			A/HARES REMOVED BY DCP 89-41	2436
/ / 0		F-B	F2.0	1A	12050-WMKS-01030A-2	3'-RC-516-1502-Q1	2-RC-R-1			A/HARES REMOVED BY DCP 89-41	2478
/ / 3		F-B	F2.0	1A	12050-WMKS-01030A-2	3'-RC-516-1502-Q1	2-RC-R-4	VT-3		A/HARES REMOVED BY DCP 89-41	2479
/ / 0		F-B	F2.0	1A	12050-WMKS-01030B-1	3'-RC-547-1502-Q1	2-RC-R-1			A/HARES	2499
/ / 0		F-B	F2.0	1A	12050-WMKS-01030B-1	2'-RC-553-1502-Q1	2-RC-R-3			A/HARES REMOVED BY DCP 89-41	2500
/ / 0		F-B	F2.0	1A	12050-WMKS-01030B-2	3'-RC-547-1502-Q1	2-RC-R-4			A/HARES REMOVED BY DCP 89-41	2533
/ / 0		F-B	F2.0	1A	12050-WMKS-01030B-2	3'-RC-547-1502-Q1	2-RC-R-7			A/HARES REMOVED BY DCP 89-41	2534
/ / 2		F-B	F2.0	1A	12050-WMKS-01030C-1	2'-RC-539-1502-Q1	2-RC-R-2	VT-3		A/HARES. IN RTD AREA. DELAY EXAM TILL RTDs ARE REMOVED. REMOVED BY DCP 89-41	2577
/ / 0		F-B	F2.0	1A	12050-WMKS-01030C-1	3'-RC-531-1502-Q1	2-RC-R-9			A/HARES REMOVED BY DCP 89-41	2578
/ / 0		F-B	F2.0	1A	12050-WMKS-01030C-2	3'-RC-531-1502-Q1	2-RC-R-1			A/HARES REMOVED BY DCP 89-41	2607
/ / 0		F-B	F2.0	1A	12050-WMKS-01030C-2	2'-RC-529-1502-Q1	2-RC-R-2			A/HARES REMOVED BY DCP 89-41	2608
/ / 2		F-B	F2.0	1A	12050-WMKS-01030C-2	3'-RC-531-1502-Q1	2-RC-R-4	VT-3		A/HARES. IN RTD AREA. DELAY EXAM TILL RTDs ARE REMOVED. REMOVED BY DCP 89-41	2609

EXAM DATE	PERIOD	CT XI CATEGORY	SECT XI ITEM NO	ISI CLS	DRAWING	LINE NUMBER	WELD/MARK NUMBER	METHOD SCHEDULED	RELIEF REQUEST	COMMENTS	RECNO
/ / 0		F-C	F3.0	1A	12050-WMKS-0103DA-1	2'-RC-515-1502-Q1	2-RC-HSS-515.01			D/HAHSB REMOVED BY DCP 89-41	2429
/ / 0		F-C	F3.0	1A	12050-WMKS-0103DA-1	3'-RC-516-1502-Q1	2-RC-HSS-516.06			D/HAHSB REMOVED BY DCP 89-41	2430
/ / 0		F-C	F3.0	1A	12050-WMKS-0103DA-1	3'-RC-516-1502-Q1	2-RC-HSS-516.07			D/HAHSB REMOVED BY DCP 89-41	2431
/ / 0		F-C	F3.0	1A	12050-WMKS-0103DA-1	3'-RC-516-1502-Q1	2-RC-HSS-516.08			D/HAHSB REMOVED BY DCP 89-41	2432
/ / 0		F-C	F3.0	1A	12050-WMKS-0103DA-2	3'-RC-515-1502-Q1	2-RC-HSS-516.02			D/HAHSB REMOVED BY DCP 89-41	2475
/ / 0		F-C	F3.0	1A	12050-WMKS-0103DA-2	3'-RC-516-1502-Q1	2-RC-HSS-516.03			D/HAHSB REMOVED BY DCP 89-41	2476
/ / 0		F-C	F3.0	1A	12050-WMKS-0103DA-2	3'-RC-516-1502-Q1	2-RC-HSS-516.05			D/HAHSB REMOVED BY DCP 89-41	2477
/ / 0		F-C	F3.0	1A	12050-WMKS-0103DB-1	2'-RC-553-1502-Q1	2-RC-HSS-553.02			D/HAHSB REMOVED BY DCP 89-41	2498
/ / 0		F-C	F3.0	1A	12050-WMKS-0103DB-1	2'-RC-553-1502-Q1	2-RC-S4-1			C/HAVAR REMOVED BY DCP 89-41	2501
/ / 0		F-C	F3.0	1A	12050-WMKS-0103DB-2	2'-RC-546-1502-Q1	2-RC-HSS-546.02			D/HAHSB REMOVED BY DCP 89-41	2526
/ / 0		F-C	F3.0	1A	12050-WMKS-0103DB-2	3'-RC-547-1502-Q1	2-RC-HSS-547.02			D/HAHSB REMOVED BY DCP 89-41	2527
/ / 0		F-C	F3.0	1A	12050-WMKS-0103DB-2	3'-RC-547-1502-Q1	2-RC-HSS-547.03			D/HAHSB REMOVED BY DCP 89-41	2528
/ / 0		F-C	F3.0	1A	12050-WMKS-0103DB-2	3'-RC-547-1502-Q1	2-RC-HSS-547.05			D/HAHSB REMOVED BY DCP 89-41	2529
/ / 0		F-C	F3.0	1A	12050-WMKS-0103DB-2	3'-RC-547-1502-Q1	2-RC-HSS-547.06A			D/HAHSB REMOVED BY DCP 89-41	2530
/ / 0		F-C	F3.0	1A	12050-WMKS-0103DB-2	3'-RC-547-1502-Q1	2-RC-HSS-547.06B			D/HAHSB REMOVED BY DCP 89-41	2531
/ / 0		F-C	F3.0	1A	12050-WMKS-0103DB-2	2'-RC-546-1502-Q1	2-RC-R-1			A/HARES REMOVED BY DCP 89-41	2532
/ / 2		F-C	F3.0	1A	12050-WMKS-0103DC-1	3'-RC-531-1502-Q1	2-RC-HSS-531.08		VT-3	D/HAHSB IF PIPE CLAMP BOLTS ARE NOT VISIBLE INSULATION MUST BE REMOVED. IN RTD AREA. DELAY EXAM TILL RTDs ARE REMOVED. REMOVED BY DCP 89-41	2576
/ / 2		F-C	F3.0	1A	12050-WMKS-0103DC-1	2'-RC-539-1502-Q1	2-RC-SH-1		VT-3	C/HAVAR. IN RTD AREA. DELAY EXAM TILL RTDs ARE REMOVED. REMOVED BY DCP 89-41	2579
/ / 0		F-C	F3.0	1A	12050-WMKS-0103DC-2	2'-RC-529-1502-Q1	2-RC-HSS-529.01			D/HAHSB REMOVED BY DCP 89-41	2601
/ / 0		F-C	F3.0	1A	12050-WMKS-0103DC-2	3'-RC-531-1502-Q1	2-RC-HSS-531.02			D/HAHSB REMOVED BY DCP 89-41	2602
/ / 0		F-C	F3.0	1A	12050-WMKS-0103DC-2	3'-RC-531-1502-Q1	2-RC-HSS-531.03			D/HAHSB REMOVED BY DCP 89-41	2603
/ / 3		F-C	F3.0	1A	12050-WMKS-0103DC-2	3'-RC-531-1502-Q1	2-RC-HSS-531.05		VT-3	D/HAHSB IF PIPE CLAMP BOLTS ARE NOT VISIBLE INSULATION MUST BE REMOVED. IN RTD AREA. DELAY EXAM TILL RTDs ARE REMOVED. REMOVED BY DCP 89-41	2604
/ / 0		F-C	F3.0	1A	12050-WMKS-0103DC-2	3'-RC-531-1502-Q1	2-RC-HSS-531.06			D/HAHSB REMOVED BY DCP 89-41	2605
/ / 2		F-C	F3.0	1A	12050-WMKS-0103DC-2	3'-RC-531-1502-Q1	2-RC-HSS-531.07		VT-3	D/HAHSB IF PIPE CLAMP BOLTS ARE NOT VISIBLE INSULATION MUST BE REMOVED. IN RTD AREA. DELAY EXAM TILL RTDs ARE REMOVED. REMOVED BY DCP 89-41	2606

EXAM DATE	PERIOD	CATEGORY	ITEM NO	CLS	DRAWING	LINE NUMBER	WELD/MARK NUMBER	METHOD SCHEDULED	RELIEF REQUEST	COMMENTS	RECNO
4. The following examinations have been rescheduled NDE-18 has been submitted to eliminate these examinations.											
/ / 2	B-H	B9.40	2A	12050-WMKS-CH-E-3			WS-1	PT	NDE-18	100% (E-3) WAITING ON RELIEF REQUEST. CHANGED ITEM NUMBER FROM C3.20 TO C3.10 IN REV. 3. DRAWING CHANGE NEEDED. CHANGED FROM C3.10 TO B8.40 IN INTERIM CHANGE 93-01. DRAWING CATEGORY AND ITEM NUMBERS ARE INCORRECT AND DO NOT REFLECT NDE-18. CHANGED FROM PERIOD 1 TO PERIOD 2 IN REV. 5.	5759
/ / 2	B-H	B8.40	2A	12050-WMKS-CH-E-3			WS-2	PT		100% (E-3) WAITING ON RELIEF REQUEST. CHANGED ITEM NUMBER FROM C3.20 TO C3.10 IN REV. 3. DRAWING CHANGE NEEDED. CHANGED FROM C3.10 TO B8.40 IN INTERIM CHANGE 93-01. DRAWING CATEGORY AND ITEM NUMBERS ARE INCORRECT AND DO NOT REFLECT NDE-18. CHANGED FROM PERIOD 1 TO PERIOD 2 IN REV. 5.	5760
5. The following were changed from ISI class 2 to ISI class 3 by DCP 90-009-3.											
/ / 0	B-J	B9.11	1A	12050-WMKS-0111AA	2'-CH-801-1502		17A			REV. 5 CLASS CHANGE BY DCP 92-009-3.	7113
/ / 0	B-J	B9.11	1A	12050-WMKS-0111AA	2'-CH-801-1502		20B			REV. 5 CLASS CHANGE BY DCP 92-009-3.	7116
/ / 0	B-J	B9.11	1A	12050-WMKS-0111AA	2'-CH-801-1502		21			REV. 5 CLASS CHANGE BY DCP 92-009-3.	7117
/ / 0	B-J	B9.11	1A	12050-WMKS-0111AA	2'-CH-801-1502		22A			REV. 5 CLASS CHANGE BY DCP 92-009-3.	7118
/ / 0	B-J	B9.11	1A	12050-WMKS-0111AA	2'-CH-801-1502		26			REV. 5 CLASS CHANGE BY DCP 92-009-3.	7119
/ / 0	B-J	B9.11	1A	12050-WMKS-0111AA	2'-CH-801-1502		27			REV. 5 CLASS CHANGE BY DCP 92-009-3.	7120
/ / 0	B-J	B9.11	1A	12050-WMKS-0111AA	2'-CH-801-1502		60			REV. 5 CLASS CHANGE BY DCP 92-009-3.	7114
/ / 0	B-J	B9.11	1A	12050-WMKS-0111AA	2'-CH-801-1502		61A			REV. 5 CLASS CHANGE BY DCP 92-009-3.	7115
/ / 0	B-J	B9.11	1A	12050-WMKS-0111AA	2'-CH-801-1502		62			REV. 5 CLASS CHANGE BY DCP 92-009-3.	7112
/ / 0	B-J	B9.11	1A	12050-WMKS-0111AA	2'-CH-801-1502		63			REV. 5 CLASS CHANGE BY DCP 92-009-3.	7111
/ / 0	B-J	B9.11	1A	12050-WMKS-0111AA	2'-CH-801-1502		64A			REV. 5 CLASS CHANGE BY DCP 92-009-3.	7110
/ / 0	B-J	B9.11	1A	12050-WMKS-0111AB	2'-CH-801-1502-Q1		11A			REV. 5 CLASS CHANGE BY DCP 92-009-3.	7132
/ / 0	B-J	B9.11	1A	12050-WMKS-0111AB	2'-CH-801-1502-Q1		12B			REV. 5 CLASS CHANGE BY DCP 92-009-3.	7133
/ / 0	B-J	B9.11	1A	12050-WMKS-0111AB	2'-CH-801-1502-Q1		13B			REV. 5 CLASS CHANGE BY DCP 92-009-3.	7134
/ / 0	B-J	B9.11	1A	12050-WMKS-0111AB	2'-CH-801-1502-Q1		1A			REV. 5 CLASS CHANGE BY DCP 92-009-3.	7121
/ / 0	B-J	B9.11	1A	12050-WMKS-0111AB	2'-CH-801-1502-Q1		2			REV. 5 CLASS CHANGE BY DCP 92-009-3.	7122
/ / 0	B-J	B9.11	1A	12050-WMKS-0111AB	2'-CH-801-1502-Q1		3			REV. 5 CLASS CHANGE BY DCP 92-009-3.	7123
/ / 0	B-J	B9.11	1A	12050-WMKS-0111AB	2'-CH-801-1502-Q1		4			REV. 5 CLASS CHANGE BY DCP 92-009-3.	7124
/ / 0	B-J	B9.11	1A	12050-WMKS-0111AB	2'-CH-801-1502-Q1		5			REV. 5 CLASS CHANGE BY DCP 92-009-3.	7125
/ / 0	B-J	B9.11	1A	12050-WMKS-0111AB	2'-CH-801-1502-Q1		6			REV. 5 CLASS CHANGE BY DCP 92-009-3.	7126
/ / 0	B-J	B9.11	1A	12050-WMKS-0111AB	2'-CH-801-1502-Q1		65			REV. 5 CLASS CHANGE BY DCP 92-009-3.	7131
/ / 0	B-J	B9.11	1A	12050-WMKS-0111AB	2'-CH-801-1502-Q1		66			REV. 5 CLASS CHANGE BY DCP 92-009-3.	7130
/ / 0	B-J	B9.11	1A	12050-WMKS-0111AB	2'-CH-801-1502-Q1		7A			REV. 5 CLASS CHANGE BY DCP 92-009-3.	7127
/ / 0	B-J	B9.11	1A	12050-WMKS-0111AB	2'-CH-801-1502-Q1		8			REV. 5 CLASS CHANGE BY DCP 92-009-3.	7128
/ / 0	B-J	B9.11	1A	12050-WMKS-0111AB	2'-CH-801-1502-Q1		9A			REV. 5 CLASS CHANGE BY DCP 92-009-3.	7129
/ / 0	B-J	B9.11	1A	12050-WMKS-0111ST	2'-CH-482-1502-Q1		11			REV. 5 CLASS CHANGE BY DCP 92-009-3.	7158
/ / 0	B-J	B9.11	1A	12050-WMKS-0111ST	2'-CH-482-1502-Q1		12			REV. 5 CLASS CHANGE BY DCP 92-009-3.	7159
/ / 0	B-J	B9.11	1A	12050-WMKS-0111ST	2'-CH-482-1502-Q1		13			REV. 5 CLASS CHANGE BY DCP 92-009-3.	7162
/ / 0	B-J	B9.11	1A	12050-WMKS-0111ST	2'-CH-482-1502-Q1		14			REV. 5 CLASS CHANGE BY DCP 92-009-3.	7163
/ / 0	B-J	B9.11	1A	12050-WMKS-0111ST	2'-CH-482-1502-Q1		15B			REV. 5 CLASS CHANGE BY DCP 92-009-3.	7164
/ / 0	B-J	B9.11	1A	12050-WMKS-0111ST	2'-CH-482-1502-Q1		16A			REV. 5 CLASS CHANGE BY DCP 92-009-3.	7165
/ / 0	B-J	B9.11	1A	12050-WMKS-0111ST	2'-CH-482-1502-Q1		17			REV. 5 CLASS CHANGE BY DCP 92-009-3.	7166
/ / 0	B-J	B9.11	1A	12050-WMKS-0111ST	2'-CH-482-1502-Q1		18			REV. 5 CLASS CHANGE BY DCP 92-009-3.	7167
/ / 0	B-J	B9.11	1A	12050-WMKS-0111ST	2'-CH-482-1502-Q1		19			REV. 5 CLASS CHANGE BY DCP 92-009-3.	7168
/ / 2	B-J	B9.11	1A	12050-WMKS-0111ST	2'-CH-482-1502-Q1		1A			REV. 5 CLASS CHANGE BY DCP 92-009-3.	7142
/ / 0	B-J	B9.11	1A	12050-WMKS-0111ST	2'-CH-482-1502-Q1		2			REV. 5 CLASS CHANGE BY DCP 92-009-3.	7143
/ / 0	B-J	B9.11	1A	12050-WMKS-0111ST	2'-CH-482-1502-Q1		20A			REV. 5 CLASS CHANGE BY DCP 92-009-3.	7169

EXAM DATE	PERIOD	CT XI CATEGORY	SECT XI ITEM NO	ISI CLS	DRAWING	LINE NUMBER	WELD/MARK NUMBER	METHOD SCHEDULED	RELIEF REQUEST	COMMENTS	RECNO
/ / 0	B-J	B-J	89.11	1A	12050-WMKS-0111ST	2'-CH-482-1502-Q1	21			REV. 5 CLASS CHANGE BY DCP 92-009-3.	7170
/ / 0	B-J	B-J	89.11	1A	12050-WMKS-0111ST	2'-CH-482-1502-Q1	22A			REV. 5 CLASS CHANGE BY DCP 92-009-3.	7172
/ / 0	B-J	B-J	89.11	1A	12050-WMKS-0111ST	2'-CH-482-1502-Q1	23A			REV. 5 CLASS CHANGE BY DCP 92-009-3.	7173
/ / 0	B-J	B-J	89.11	1A	12050-WMKS-0111ST	2'-CH-482-1502-Q1	24			REV. 5 CLASS CHANGE BY DCP 92-009-3.	7174
/ / 0	B-J	B-J	89.11	1A	12050-WMKS-0111ST	2'-CH-482-1502-Q1	25A			REV. 5 CLASS CHANGE BY DCP 92-009-3.	7175
/ / 0	B-J	B-J	89.11	1A	12050-WMKS-0111ST	2'-CH-482-1502-Q1	26B			REV. 5 CLASS CHANGE BY DCP 92-009-3.	7177
/ / 0	B-J	B-J	89.11	1A	12050-WMKS-0111ST	2'-CH-482-1502-Q1	27			REV. 5 CLASS CHANGE BY DCP 92-009-3.	7179
/ / 0	B-J	B-J	89.11	1A	12050-WMKS-0111ST	2'-CH-482-1502-Q1	28			REV. 5 CLASS CHANGE BY DCP 92-009-3.	7181
/ / 0	B-J	B-J	89.11	1A	12050-WMKS-0111ST	2'-CH-482-1502-Q1	29A			REV. 5 CLASS CHANGE BY DCP 92-009-3.	7182
/ / 0	B-J	B-J	89.11	1A	12050-WMKS-0111ST	2'-CH-482-1502-Q1	3			REV. 5 CLASS CHANGE BY DCP 92-009-3.	7144
/ / 0	B-J	B-J	89.11	1A	12050-WMKS-0111ST	2'-CH-482-1502-Q1	30			REV. 5 CLASS CHANGE BY DCP 92-009-3.	7183
/ / 0	B-J	B-J	89.11	1A	12050-WMKS-0111ST	2'-CH-482-1502-Q1	31			REV. 5 CLASS CHANGE BY DCP 92-009-3.	7184
/ / 0	B-J	B-J	89.11	1A	12050-WMKS-0111ST	2'-CH-482-1502-Q1	32			REV. 5 CLASS CHANGE BY DCP 92-009-3.	7185
/ / 0	B-J	B-J	89.11	1A	12050-WMKS-0111ST	2'-CH-483-1502-Q1	37			REV. 5 CLASS CHANGE BY DCP 92-009-3.	7186
/ / 0	B-J	B-J	89.11	1A	12050-WMKS-0111ST	2'-CH-483-1502-Q1	38			REV. 5 CLASS CHANGE BY DCP 92-009-3.	7189
/ / 0	B-J	B-J	89.11	1A	12050-WMKS-0111ST	2'-CH-483-1502-Q1	39A			REV. 5 CLASS CHANGE BY DCP 92-009-3.	7190
/ / 0	B-J	B-J	89.11	1A	12050-WMKS-0111ST	2'-CH-483-1502-Q1	40			REV. 5 CLASS CHANGE BY DCP 92-009-3.	7191
/ / 0	B-J	B-J	89.11	1A	12050-WMKS-0111ST	2'-CH-483-1502-Q1	41			REV. 5 CLASS CHANGE BY DCP 92-009-3.	7192
/ / 0	B-J	B-J	89.11	1A	12050-WMKS-0111ST	2'-CH-483-1502-Q1	42			REV. 5 CLASS CHANGE BY DCP 92-009-3.	7193
/ / 0	B-J	B-J	89.11	1A	12050-WMKS-0111ST	2'-CH-483-1502-Q1	43			REV. 5 CLASS CHANGE BY DCP 92-009-3.	7194
/ / 0	B-J	B-J	89.11	1A	12050-WMKS-0111ST	2'-CH-482-1502-Q1	48A			REV. 5 CLASS CHANGE BY DCP 92-009-3.	7176
/ / 0	B-J	B-J	89.11	1A	12050-WMKS-0111ST	2'-CH-482-1502-Q1	54			REV. 5 CLASS CHANGE BY DCP 92-009-3.	7160
/ / 0	B-J	B-J	89.11	1A	12050-WMKS-0111ST	2'-CH-482-1502-Q1	550			REV. 5 CLASS CHANGE BY DCP 92-009-3.	7161
/ / 0	B-J	B-J	89.11	1A	12050-WMKS-0111ST	2'-CH-482-1502-Q1	56			REV. 5 CLASS CHANGE BY DCP 92-009-3.	7150
/ / 0	B-J	B-J	89.11	1A	12050-WMKS-0111ST	2'-CH-482-1502-Q1	57			REV. 5 CLASS CHANGE BY DCP 92-009-3.	7151
/ / 0	B-J	B-J	89.11	1A	12050-WMKS-0111ST	2'-CH-482-1502-Q1	58			REV. 5 CLASS CHANGE BY DCP 92-009-3.	7157
/ / 0	B-J	B-J	89.11	1A	12050-WMKS-0111ST	2'-CH-482-1502-Q1	59			REV. 5 CLASS CHANGE BY DCP 92-009-3.	7171
/ / 0	B-J	B-J	89.11	1A	12050-WMKS-0111ST	2'-CH-482-1502-Q1	6			REV. 5 CLASS CHANGE BY DCP 92-009-3.	7145
/ / 0	B-J	B-J	89.11	1A	12050-WMKS-0111ST	2'-CH-483-1502-Q1	60			REV. 5 CLASS CHANGE BY DCP 92-009-3.	7188
/ / 0	B-J	B-J	89.11	1A	12050-WMKS-0111ST	2'-CH-483-1502-Q1	61			REV. 5 CLASS CHANGE BY DCP 92-009-3.	7187
/ / 0	B-J	B-J	89.11	1A	12050-WMKS-0111ST	2'-CH-482-1502-Q1	62			REV. 5 CLASS CHANGE BY DCP 92-009-3.	7152
/ / 0	B-J	B-J	89.11	1A	12050-WMKS-0111ST	2'-CH-482-1502-Q1	63			REV. 5 CLASS CHANGE BY DCP 92-009-3.	7153
/ / 0	B-J	B-J	89.11	1A	12050-WMKS-0111ST	2'-CH-482-1502-Q1	64			REV. 5 CLASS CHANGE BY DCP 92-009-3.	7154
/ / 0	B-J	B-J	89.11	1A	12050-WMKS-0111ST	2'-CH-482-1502-Q1	65A			REV. 5 CLASS CHANGE BY DCP 92-009-3.	7155
/ / 0	B-J	B-J	89.11	1A	12050-WMKS-0111ST	2'-CH-482-1502-Q1	66A			REV. 5 CLASS CHANGE BY DCP 92-009-3.	7178
/ / 0	B-J	B-J	89.11	1A	12050-WMKS-0111ST	2'-CH-482-1502-Q1	67			REV. 5 CLASS CHANGE BY DCP 92-009-3.	7148
/ / 0	B-J	B-J	89.11	1A	12050-WMKS-0111ST	2'-CH-482-1502-Q1	68			REV. 5 CLASS CHANGE BY DCP 92-009-3.	7156
/ / 0	B-J	B-J	89.11	1A	12050-WMKS-0111ST	2'-CH-482-1502-Q1	69			REV. 5 CLASS CHANGE BY DCP 92-009-3.	7149
/ / 0	B-J	B-J	89.11	1A	12050-WMKS-0111ST	2'-CH-482-1502-Q1	7B			REV. 5 CLASS CHANGE BY DCP 92-009-3.	7146
/ / 0	B-J	B-J	89.11	1A	12050-WMKS-0111ST	2'-CH-482-1502-Q1	8			REV. 5 CLASS CHANGE BY DCP 92-009-3.	7147
/ / 0	B-J	B-J	89.11	1A	12050-WMKS-0111Z	2'-CH-801-1502	2B			ADDED IN REV. 5. CLASS CHANGE BY DCP-92-9-3.	7089
/ / 0	B-J	B-J	89.11	1A	12050-WMKS-0111Z	2'-CH-801-1502	29			ADDED IN REV. 5. CLASS CHANGE BY DCP-92-9-3.	7088
/ / 0	B-J	B-J	89.11	1A	12050-WMKS-0111Z	2'-CH-801-1502	30			ADDED IN REV. 5. CLASS CHANGE BY DCP-92-9-3.	7087
/ / 0	B-J	B-J	89.11	1A	12050-WMKS-0111Z	2'-CH-801-1502	31			ADDED IN REV. 5. CLASS CHANGE BY DCP-92-9-3.	7086
/ / 0	B-J	B-J	89.11	1A	12050-WMKS-0111Z	2'-CH-801-1502	32			ADDED IN REV. 5. CLASS CHANGE BY DCP-92-9-3.	7085
/ / 0	B-J	B-J	89.11	1A	12050-WMKS-0111Z	2'-CH-801-1502	33A			ADDED IN REV. 5. CLASS CHANGE BY DCP-92-9-3.	7084
/ / 0	B-J	B-J	89.11	1A	12050-WMKS-0111Z	2'-CH-801-1502	34			ADDED IN REV. 5. CLASS CHANGE BY DCP-92-9-3.	7081
/ / 0	B-J	B-J	89.11	1A	12050-WMKS-0111Z	2'-CH-801-1502	35			ADDED IN REV. 5. CLASS CHANGE BY DCP-92-9-3.	7080

DCP-92-9-3.

NORTH ANNA UNIT 2 INTERVAL SUMMARY OF CHANGES FOR REVISION 5

EXAM DATE	PERIOD	CT XI CATEGORY	SECT XI ITEM NO	CLS	ISI DRAWING	LINE NUMBER	WELD/MARK NUMBER	METHOD SCHEDULED	RELIEF REQUEST	COMMENTS	RECHG
/ / 0	B-J	B9.11	1A	12050-WMKS-0111Z	2'-CH-801-1502	36				ADDED IN REV. 5. CLASS CHANGE BY DCP-92-9-3.	7079
/ / 0	B-J	B9.11	1A	12050-WMKS-0111Z	2'-CH-801-1502	37				ADDED IN REV. 5. CLASS CHANGE BY DCP-92-9-3.	7078
/ / 0	B-J	B9.11	1A	12050-WMKS-0111Z	2'-CH-801-1502	38				ADDED IN REV. 5. CLASS CHANGE BY DCP-92-9-3.	7077
/ / 0	B-J	B9.11	1A	12050-WMKS-0111Z	2'-CH-801-1502	39				ADDED IN REV. 5. CLASS CHANGE BY DCP-92-9-3.	7076
/ / 0	B-J	B9.11	1A	12050-WMKS-0111Z	2'-CH-801-1502	40				ADDED IN REV. 5. CLASS CHANGE BY DCP-92-9-3.	7075
/ / 0	B-J	B9.11	1A	12050-WMKS-0111Z	2'-CH-801-1502	41				ADDED IN REV. 5. CLASS CHANGE BY DCP-92-9-3.	7074
/ / 0	B-J	B9.11	1A	12050-WMKS-0111Z	2'-CH-801-1502	42				ADDED IN REV. 5. CLASS CHANGE BY DCP-92-9-3.	7073
/ / 0	B-J	B9.11	1A	12050-WMKS-0111Z	2'-CH-801-1502	44				ADDED IN REV. 5. CLASS CHANGE BY DCP-92-9-3.	7070
/ / 0	B-J	B9.11	1A	12050-WMKS-0111Z	2'-CH-801-1502	45				ADDED IN REV. 5. CLASS CHANGE BY DCP-92-9-3.	7069
/ / 0	B-J	B9.11	1A	12050-WMKS-0111Z	2'-CH-801-1502	46				ADDED IN REV. 5. CLASS CHANGE BY DCP-92-9-3.	7068
/ / 0	B-J	B9.11	1A	12050-WMKS-0111Z	2'-CH-801-1502	50A				ADDED IN REV. 5. CLASS CHANGE BY DCP-92-9-3.	7072
/ / 0	B-J	B9.11	1A	12050-WMKS-0111Z	2'-CH-801-1502	56A				ADDED IN REV. 5. CLASS CHANGE BY DCP-92-9-3.	7082
/ / 0	B-J	B9.11	1A	12050-WMKS-0111Z	2'-CH-801-1502	57				ADDED IN REV. 5. CLASS CHANGE BY DCP-92-9-3.	7083
/ / 0	F-A	F1.0	1A	12050-WMKS-0111AB	2'-CH-801-1502-Q1	2-CH-A-17				REV. 5 CLASS CHANGE BY DCP 92-009-3.	7141
/ / 0	F-A	F1.0	1A	12050-WMKS-0111ST	2'-CH-482-1502-Q1	2-CH-A-3				REV. 5 CLASS CHANGE BY DCP 92-009-3.	7204
/ / 0	F-A	F1.0	1A	12050-WMKS-0111Z	2'-CH-801-1502	2-CH-A-8					7099
/ / 0	F-B	F2.0	1A	12050-WMKS-0111AA	2'-CH-801-1502	2-CH-R-10				REV. 5 CLASS CHANGE BY DCP 92-009-3.	7109
/ / 0	F-B	F2.0	1A	12050-WMKS-0111AA	2'-CH-801-1502	2-CH-R-11				ZFSK-CH-801-10-2	7108
/ / 0	F-B	F2.0	1A	12050-WMKS-0111AA	2'-CH-801-1502	2-CH-R-12				REV. 5 CLASS CHANGE BY DCP 92-009-3.	7107
/ / 0	F-B	F2.0	1A	12050-WMKS-0111AA	2'-CH-801-1502	2-CH-R-13				ZFSK-CH-801-11-2	7106
/ / 0	F-B	F2.0	1A	12050-WMKS-0111AA	2'-CH-801-1502	2-CH-R-14				REV. 5 CLASS CHANGE BY DCP 92-009-3.	7105
/ / 0	F-B	F2.0	1A	12050-WMKS-0111AA	2'-CH-801-1502	2-CH-R-16				ZFSK-CH-801-12-2	7104
/ / 0	F-B	F2.0	1A	12050-WMKS-0111AB	2'-CH-801-1502-Q1	2-CH-R-18				ZFSK-CH-801-13-2	7140
/ / 0	F-B	F2.0	1A	12050-WMKS-0111AB	2'-CH-801-1502-Q1	2-CH-R-19				REV. 5 CLASS CHANGE BY DCP 92-009-3.	7139
/ / 0	F-B	F2.0	1A	12050-WMKS-0111AB	2'-CH-801-1502-Q1	2-CH-R-21				REV. 5 CLASS CHANGE BY DCP 92-009-3.	7138
/ / 0	F-B	F2.0	1A	12050-WMKS-0111AB	2'-CH-801-1502-Q1	2-CH-R-23				REV. 5 CLASS CHANGE BY DCP 92-009-3.	7137
/ / 0	F-B	F2.0	1A	12050-WMKS-0111ST	2'-CH-482-1502-Q1	2-CH-A-7				REV. 5 CLASS CHANGE BY DCP 92-009-3.	7200
/ / 0	F-B	F2.0	1A	12050-WMKS-0111ST	2'-CH-482-1502-Q1	2-CH-R-108				REV. 5 CLASS CHANGE BY DCP 92-009-3.	7197
/ / 0	F-B	F2.0	1A	12050-WMKS-0111ST	2'-CH-482-1502-Q1	2-CH-R-4				REV. 5 CLASS CHANGE BY DCP 92-009-3.	7203
/ / 0	F-B	F2.0	1A	12050-WMKS-0111ST	2'-CH-482-1502-Q1	2-CH-R-5				REV. 5 CLASS CHANGE BY DCP 92-009-3.	7202
/ / 0	F-B	F2.0	1A	12050-WMKS-0111ST	2'-CH-482-1502-Q1	2-CH-R-6				REV. 5 CLASS CHANGE BY DCP 92-009-3.	7201
/ / 0	F-B	F2.0	1A	12050-WMKS-0111ST	2'-CH-482-1502-Q1	2-CH-R-8				REV. 5 CLASS CHANGE BY DCP 92-009-3.	7199
/ / 0	F-B	F2.0	1A	12050-WMKS-0111ST	2'-CH-482-1502-Q1	2-CH-R-9				REV. 5 CLASS CHANGE BY DCP 92-009-3.	7198
/ / 0	F-B	F2.0	1A	12050-WMKS-0111ST	2'-CH-482-1502-Q1	2-CH-R-11				REV. 5 CLASS CHANGE BY DCP 92-009-3.	7195
/ / 0	F-B	F2.0	1A	12050-WMKS-0111Z	2'-CH-801-1502	2-CH-R-1				ADDED IN REV. 5. CLASS CHANGE BY DCP-92-9-3.	7090
/ / 0	F-B	F2.0	1A	12050-WMKS-0111Z	2'-CH-801-1502	2-CH-R-3				ADDED IN REV. 5. CLASS CHANGE BY DCP-92-9-3. PSSK-1112.01	7094

NORTH ANNA UNIT 2 INTERVAL SUMMARY OF CHANGES FOR REVISION 5

EXAM DATE	PERIOD	CT XI CATEGORY	SECT XI ITEM NO	ISI CLS	DRAWING	LINE NUMBER	WELD/MARK NUMBER	METHOD SCHEDULED	RELIEF REQ'D	COMMENTS	RECNO
/ / 0		F-B	F2.0	1A	12050-WMKS-0111Z	2'-CH-801-1502	2-CH-R-4			ADDED IN REV. 5. CLASS CHANGE BY DCP-92-9-3. PSSK-111Z.04	7095
/ / 0		F-B	F2.0	1A	12050-WMKS-0111Z	2'-CH-801-1502	2-CH-R-5			ADDED IN REV. 5. CLASS CHANGE BY DCP-92-9-3. PSSK-111Z.05	7096
/ / 0		F-B	F2.0	1A	12050-WMKS-0111Z	2'-CH-801-1502	2-CH-R-6			ADDED IN REV. 5. CLASS CHANGE BY DCP-92-9-3. PSSK-111Z.07	7097
/ / 0		F-B	F2.0	1A	12050-WMKS-0111Z	2'-CH-801-1502	2-CH-R-7			ADDED IN REV. 5. CLASS CHANGE BY DCP-92-9-3. PSSK-111Z.08	7098
/ / 0		F-B	F2.0	1A	12050-WMKS-0111Z	2'-CH-801-1502	2-CH-R-9			ADDED IN REV. 5. CLASS CHANGE BY DCP-92-9-3. PSSK-111Z.11	7100
/ / 0		F-C	F3.0	1A	12050-WMKS-0111AA	2'-CH-801-1502	2-CH-HSS-15			REV. 5 CLASS CHANGE BY DCP 92-009-3. ZFSK-CH-801-15-2	7103
/ / 0		F-C	F3.0	1A	12050-WMKS-0111AB	2'-CH-801-1502-Q1	2-CH-HSS-20			REV. 5 CLASS CHANGE BY DCP 92-009-3.	7136
/ / 0		F-C	F3.0	1A	12050-WMKS-0111AB	2'-CH-801-1502-Q1	2-CH-HSS-22			REV. 5 CLASS CHANGE BY DCP 92-009-3.	7135
/ / 0		F-C	F3.0	1A	12050-WMKS-0111ST	2'-CH-482-1502-Q1	2-CH-HSS-2			REV. 5 CLASS CHANGE BY DCP 92-009-3.	7205
/ / 0		F-C	F3.0	1A	12050-WMKS-0111ST	2'-CH-482-1502-Q1	2-CH-SH-10A			REV. 5 CLASS CHANGE BY DCP 92-009-3.	7196
/ / 0		F-C	F3.0	1A	12050-WMKS-0111ST	2'-CH-482-1502-Q1	2-CH-SH-3			REV. 5 CLASS CHANGE BY DCP 92-009-3.	7206
/ / 0		F-C	F3.0	1A	12050-WMKS-0111Z	2'-CH-801-1502	2-CH-HSS-25			REV. 5 CLASS CHANGE BY DCP 92-009-3.	7102
/ / 0		F-C	F3.0	1A	12050-WMKS-0111Z	2'-CH-801-1502	2-CH-HSS-26			REV. 5 CLASS CHANGE BY DCP 92-009-3.	7101
/ / 0		F-C	F3.0	1A	12050-WMKS-0111Z	2'-CH-801-1502	2-CH-SH-2			ADDED IN REV. 5. CLASS CHANGE BY DCP-92-9-3. PSSK-111Z.02	7093

6. The following items were moved to the loop piping drawings.

/ / 0		B-J	B9.21	1A	12050-WMKS-0109E-2	3'-RC-531-1502-Q1	1			DRAWING CHANGED FROM 103DC-1 TO 109E-2 IN REV. 5. DCP 89-41	2597
/ / 0		B-J	B9.21	1A	12050-WMKS-0109E-2	3'-RC-531-1502-Q1	73			ADDED IN REV. 5 BY DCP-89-41. CHANGED FROM 103DC-2 TO 109E-2 IN REV. 5.	6733
/ / 3		B-J	B9.21	1A	12050-WMKS-0109F-2	3'-RC-516-1502-Q1	1	PT	NDE-4	CHANGED FROM 103DA-2 TO 109F-2 IN REV. 5.	2471
/ / 0		B-J	B9.21	1A	12050-WMKS-0109F-2	3'-RC-516-1502-Q1	38			ADDED IN REV. 5 BY DCP-89-41. CHANGED FROM 103DA-2 TO 109F-2 IN REV. 5.	6731
/ / 0		B-J	B9.21	1A	12050-WMKS-0109G-2	3'-RC-547-1502-Q1	1		NDE-4	NEW. CHANGED FROM 103DB-2 TO 109G-2 AFTER DCP 89-41.	2521
/ / 0		B-J	B9.21	1A	12050-WMKS-0109G-2	3'-RC-547-1502-Q1	78			ADDED IN REV. 5 BY DCP-89-41. CHANGED DRAWING IN REV. 5 FROM 103DB-2 TO 109G-2.	6732

The following items were examined in the 1993 refueling outage since the welds were accessible from other examinations being performed.

09/24/93	1	B-J	B9.32	1A	12050-WMKS-0109F-2	29'-RC-404-2501R-Q1	SW-20	PT		CHANGED FROM PERIOD 2 TO PERIOD 1 IN REV. 5. WELD WAS ACCESSIBLE DURING THE 93 OUTAGE.	4129
10/11/93	1	B-J	B9.32	1A	12050-WMKS-0109G-2	29'-RC-407-2501R-Q1	SW-32	PT	NDE-4	CHANGED FROM PERIOD 3 TO PERIOD 1 IN REV. 5. WELD WAS ACCESSIBLE DURING 93 OUTAGE.	4156

The following mark numbers were revised after DCP-89-41

/ / 0		B-J	B9.40	1A	12050-WMKS-0109E-2	1 1/2'-RC-525-1502-Q1	1A			CHANGED FROM 1 TO 1A AFTER DCP-89-41. CHANGED FROM 103DC-2 TO 109E-2 IN REV. 5.	2596
/ / 0		B-J	B9.40	1A	12050-WMKS-0109F-2	1 1/2'-RC-460-1502-Q1	1A			CHANGED FROM 1 TO 1A IN REV. 5. WELD NUMBER CHANGED AFTER DCP-89-41. CHANGED FROM 103DA-1 TO 109F-2 IN REV. 5.	2418
/ / 2		B-J	B9.40	1A	12050-WMKS-0109G-2	1 1/2'-RC-541-1502-Q1	1A	PT	NDE-4	NEW. CHANGED FROM 1 TO 1A AFTER DCP 89-41. CHANGED DRAWING FROM 103DB-2 TO 109G-2 IN REV. 5.	2520

The following items were not completed in the first interval and were rescheduled.

/ / 2		C-C	C3.20	2A	12050-WMKS-0102A	16'-WFPD-424-601-Q2	SW-41	MT		100% (R-43). MAJOR WELD PREP NEEDED. WAITING ON NRC APPROVAL OF CODE CASE N509 TO REDUCE THE NUMBER OF C-C EXAMINATION. CHANGED FROM PERIOD 1 TO PERIOD 2 IN REV. 5.	531
-------	--	-----	-------	----	------------------	---------------------	-------	----	--	--	-----

NORTH ANNA UNIT 2 INTERVAL SUMMARY OF CHANGES FOR REVISION 5

EXAM DATE	PERIOD	CATEGORY	ITEM NO	CLS	DRAWING	LINE NUMBER	WELD/MARK NUMBER	METHOD SCHEDULED	RELIEF REQUEST	COMMENTS	RECNO
/ / 2		C-C	C3.20	2A	12050-WMKS-0102B	16'-WFPD-423-601-Q2	SW-27	MT		100% (R-41A). ATTEMPTED IN 92. WELD PREP NEEDED TO PERFORM EXAM. CHANGED FROM PERIOD 1 TO PERIOD 2 IN REV. 5. WAITING ON NRC APPROVAL OF CODE CASE N509 TO REDUCE THE NUMBER OF C-C EXAMINATIONS.	559
/ / 2		C-C	C3.20	2A	12050-WMKS-0102C	16'-WFPD-422-601-Q2	SW-36	MT		100% (R-38A). ATTEMPTED IN 92. ADDITIONAL WELD PREP IS NEEDED TO PERFORM EXAM. CHANGED FROM PERIOD 1 TO PERIOD 2 IN REV. 5. WAITING ON NRC APPROVAL ON CODE CASE N509 TO REDUCE THE NUMBER OF C-C EXAMINATIONS.	599

XX. All long seam weld mark numbers were changed to indicate what end of the long seam should be examined by adding the adjacent circumferential weld in brackets. These changes are too numerous to list but are shown in the plan. Only the welds which have been rescheduled are listed below.

/ / 0		C-F-1	C5.12	2A	12050-WMKS-0104C-1	12'-SI-401-153A-Q2	LS-64(10)	PT/UT		CHANGED FROM PERIOD 3 TO PERIOD 1 IN INTERIM CHANGE 93-02. REPLACED WITH 107E LS-64W(SW-64). ADDED INTERSECTION CIRCUMFERENTIAL WELD TO THE MARK NUMBER. INTERIM CHANGE 93-02. COULD NOT LOCATE DURING 93 OUTAGE. CHANGED FROM PERIOD 1 TO PERIOD 0 IN REV. 5. REPLACED BY LS-65(11) 104C-1. LONG SEAMS WELDS WERE BROKEN DOWN BY INTERSECTION IN REV. 5	3000
/ / 2		C-F-1	C5.12	2A	12050-WMKS-0104C-1	12'-SI-401-153A-Q2	LS-65(11)	PT/UT		WEPSEM (). CHANGED FROM PERIOD 0 TO PERIOD 3001 1 IN REV. 5. REPLACING LS64(10) ON 104C-1 WHICH COULD NOT BE LOCATED IN 93 OUTAGE. LONG SEAMS WELDS WERE BROKEN DOWN BY INTERSECTION IN REV. 5	
/ / 0		C-F-1	C5.12	2A	12050-WMKS-0104C-1	12'-SI-401-153A-Q2	LS-64(11)	PT/UT		CHANGED FROM PERIOD 3 TO PERIOD 1 IN INTERIM CHANGE 93-02. REPLACED WITH 107E LS-64W(SW-64). ADDED INTERSECTION CIRCUMFERENTIAL WELD TO THE MARK NUMBER. INTERIM CHANGE 93-02. COULD NOT LOCATE DURING 93 OUTAGE. CHANGED FROM PERIOD 1 TO PERIOD 0 IN REV. 5. REPLACED WITH LS-71(24).LONG SEAMS WELDS WERE BROKEN DOWN BY INTERSECTION IN REV. 5	6691
/ / 2		C-F-1	C5.12	2A	12050-WMKS-0104C-1	12'-SI-402-153A-Q2	LS-71(24)	PT/UT		WEPSEM (). CHANGED FROM PERIOD 0 TO PERIOD 3002 2 IN REV. 5 REPLACING SW64(11) WHICH COULD NOT BE LOCATED IN THE 93 OUTAGE. LONG SEAMS WELDS WERE BROKEN DOWN BY INTERSECTION IN REV. 5	

NORTH ANNA UNIT 2 INTERVAL SUMMARY OF CHANGES FOR REVISION 5

EXAM DATE	PERIOD	CT XI CATEGORY	SECT XI ITEM NO	CLS	DRAWING	LINE NUMBER	WELD/MARK NUMBER	METHOD SCHEDULED	RELIEF REQUEST	COMMENTS	RECNO
/ / 2		C-F-1	C5.12	2A	12050-WMKS-0104C-2	10'-SI-628-153A-Q3	LS-10(4)	PT/UT		LOCATED BETWEEN WELDS 4 - 5. WEPCB () ADDED IN REV. 3. CHANGED FROM PERIOD 0 TO PERIOD 2 IN REV. 5. REPLACING LS-63W(SW-63) 107E. MILL TEST REPORT BQ01. RT REPORT OF LONG SEAM WITH MILL TEST REPORT TAPE 5XBR FRAME 821. LONG SEAMS WELDS WERE BROKEN DOWN BY INTERSECTION IN REV. 5	3092
/ / 0		C-F-1	C5.12	2A	12050-WMKS-0107E	8'-SI-440-153A-Q2	LS-63W(SW-63)	PT/UT		LOCATED BETWEEN WELDS 35 - SW-63. ADDED IN REV. 3. CHANGED FROM PERIOD 0 TO PERIOD 1 IN INTERIM CHANGE 93-02. ADDED INTERSECTION CIRCUMFERENTIAL WELD TO THE MARK NUMBER. INTERIM CHANGE 93-02. REPLACES 104C-2 LS-62. COULD NOT LOCATE IN 93 OUTAGE. CHANGED FROM PERIOD 1 TO PERIOD 0 IN REV. 5. REPLACED BY LS-10(4) 104C-1. LONG SEAMS WELDS WERE BROKEN DOWN BY INTERSECTION IN REV. 5	3744
/ / 0		C-F-1	C5.12	2A	12050-WMKS-0107E	8'-SI-440-153A-Q2	LS-63W(35)	PT & UT		ADDED IN INTERIM CHANGE 93-02. REPLACES LS-71 ON 107B. WILL ALLOW THE LONG SEAM WELD TO BE DONE WITH THE CIRCUMFERENTIAL WELD. COULD NOT LOCATE IN 93 OUTAGE. CHANGED FROM PERIOD 3 TO PERIOD 0 IN REV. 5. REPLACED BY LS-10(5) 104C-2. LONG SEAMS WELDS WERE BROKEN DOWN BY INTERSECTION IN REV. 5	6696
/ / 2		C-F-1	C5.12	2A	12050-WMKS-0104C-2	10'-SI-620-153A-Q2	LS-10(5)	PT/UT		LOCATED BETWEEN WELDS 4 - 5. CHANGED FROM PERIOD 0 TO PERIOD 2 IN REV. 5. REPLACING LS-63W(35) ON 107E. MILL TEST REPORT BQ01. RT REPORT OF LONG SEAM WITH MILL TEST REPORT TAPE 5XBR FRAME 821. LONG SEAMS WELDS WERE BROKEN DOWN BY INTERSECTION IN REV. 5	6734
/ / 2		C-F-1	C5.12	2A	12050-WMKS-0111AG	8'-CH-417-153A-Q2	LS-85W(SW-46)			LOCATED BETWEEN WELDS SW-47 - SW-46. ADDED IN REV. 3. LONG SEAMS WELDS WERE BROKEN DOWN BY INTERSECTION IN REV. 5. CHANGED FROM PERIOD 0 TO PERIOD 2 IN REV. 5. REPLACING LS-91W(56) 111AG. DETAILED CHEMICAL ANALYSIS REPORTS SHOWS FITTING IS WELDED ASTM A-312 (W).	6932
/ / 0		C-F-1	C5.12	2A	12050-WMKS-0111AG	8'-CH-605-153A-Q2	LS-91W(56)	PT & UT		LOCATED BETWEEN WELDS 14 - SW-56. ADDED IN REV. 3. DO NOT SCHEDULE SIMILAR HEAT NUMBER DID NOT HAVE LONG SEAM. CHANGED FROM PERIOD 2 TO PERIOD 0 IN REV. 5. REPLACED WITH LS-85W (SW-46) 111AG	6938
/ / 0		C-F-1	C5.12	2A	12050-WMKS-0111AG	8'-CH-605-153A-Q2	LS-91W(14)	PT & UT		LOCATED BETWEEN WELDS 14 - SW-56. ADDED IN REV. 3. DO NOT SCHEDULE SIMILAR HEAT NUMBER DID NOT HAVE LONG SEAM. CHANGED FROM PERIOD 2 TO PERIOD 0 IN REV. 5. REPLACED WITH LS-85W(SW-47) 111AG	4968

NORTH ANNA UNIT 2 INTERVAL SUMMARY OF CHANGES FOR REVISION 5

EXAM DATE	PERIOD	CATEGORY	ITEM NO	CLS	DRAWING	LINE NUMBER	WELD/MARK NUMBER	METHOD SCHEDULED	RELIEF REQUEST	COMMENTS	RECNO
/ / 2		C-F-1	C5.12	2A	12050-WMKS-0111AG	8'-CH-417-153A-Q2	LS-85W(SW-47)			LOCATED BETWEEN WELDS SW-47 - SW-46. ADDED IN REV. 3. LONG SEAMS WELDS WERE BROKEN DOWN BY INTERSECTION IN REV. 5. CHANGED FROM PERIOD 0 TO PERIOD 2 IN REV. 5. REPLACING LS-91W 111AG. DETAILED CHEMICAL ANALYSIS REPORTS SHOWS FITTING IS WELDED ASTM A-312 (W).	4962
/ / 0		C-F-1	C5.12	2A	12050-WMKS-0111AG	8'-CH-417-153A-Q2	LS-87W(SW-52)	PT/UT		LOCATED BETWEEN WELDS SW-53 - SW-52. ADDED IN REV. 3. REPLACING 111DA LS-62W. COULD NOT LOCATE DURING 93 OUTAGE. CHANGED FROM PERIOD 1 TO PERIOD 0 IN REV. 5. REPLACED BY LS-61W(25W) 111DA. LONG SEAMS WELDS WERE BROKEN DOWN BY INTERSECTION IN REV. 5	6934
/ / 2		C-F-1	C5.12	2F	12050-WMKS-0111DA	6'-CH-418-153A-Q2	LS-61W(25W)	PT/UT		WEPSEM. LONG SEAM WELD INDICATED ON SOUTHWEST FAB ISO CH-10-7 ITEM G AND ON CHEMICAL ANALYSIS REPORT FOR HEAT NUMBER 21650 SERIAL NUMBER 4372-10. ADDED IN REV. 5 REPLACING LS-87W ON 111AG. LONG SEAMS WELDS WERE BROKEN DOWN BY INTERSECTION IN REV. 5	5156
/ / 0		C-F-1	C5.12	2A	12050-WMKS-0111AG	8'-CH-417-153A-Q2	LS-87W(SW-53)	PT/UT		LOCATED BETWEEN WELDS SW-53 - SW-52. ADDED IN REV. 3. REPLACING 111DA LS-62W. COULD NOT LOCATE DURING 93 OUTAGE. CHANGED FROM PERIOD 1 TO PERIOD 0 IN REV. 5. REPLACED BY LS-61W(26W) 111DA. LONG SEAMS WELDS WERE BROKEN DOWN BY INTERSECTION IN REV. 5	4964
/ / 2		C-F-1	C5.12	2F	12050-WMKS-0111DA	6'-CH-418-153A-Q2	LS-61W(26W)	PT/UT		WEPSEM. LONG SEAM WELD INDICATED ON SOUTHWEST FAB ISO CH-10-7 ITEM G AND ON CHEMICAL ANALYSIS REPORT FOR HEAT NUMBER 21650 SERIAL NUMBER 4372-10. ADDED IN REV. 5 REPLACING LS-87W ON 111AG. LONG SEAMS WELDS WERE BROKEN DOWN BY INTERSECTION IN REV. 5	6735
/ / 0		C-F-1	C5.12	2A	12050-WMKS-0113A-3	10'-RH-407-602-Q2	LS-76(B)	PT/UT		WEPSEM. ADDED INTERSECTION CIRCUMFERENTIAL WELD TO THE MARK NUMBER. INTERIM CHANGE 93-02. COULD NOT LOCATE WITH ET IN 93. CHANGED FROM PERIOD 1 TO PERIOD 0 IN REV. 5. REPLACED BY LS-79(28) 113A-3. LONG SEAMS WELDS WERE BROKEN DOWN BY INTERSECTION IN REV. 5	5469
/ / 2		C-F-1	C5.12	2A	12050-WMKS-0113A-3	10'-RH-409-602-Q2	LS-79(28)	PT/UT		LOCATED BETWEEN WELDS 23A - 28. WPCB () CERTS CG52Q2 ON TAPE 6XBR FRAME 2374 ADDED IN REV. 3. CHANGED FROM PERIOD 0 TO PERIOD 2 IN REV. 5. REPLACING LS-76(B) 113A-3. LP TEST REPORT OF LONGSEAM WELD ON FILE WITH MILL TEST REPORTS. LONG SEAMS WELDS WERE BROKEN DOWN BY INTERSECTION IN REV. 5	5476

NORTH ANNA UNIT 2 INTERVAL SUMMARY OF CHANGES FOR REVISION 5

EXAM DATE	PERIOD	CT XI CATEGORY	SECT XI ITEM NO	ISI CLS	DRAWING	LINE NUMBER	WELD/MARK NUMBER	METHOD SCHEDULED	RELIEF REQUEST	COMMENTS	RECNO
/ / 0		F-A	F1.0	3C	12050-WMKS-0105ARF-3	8'-WS-112-151-Q3	2-WS-PH-1022	VT-3		B/HAGUD2 CHANGED FROM PERIOD 2 TO PERIOD 0 IN REV. 5. SUPPORT IS NOT ON A LINE SUBJECT TO ANOTHER TYPE OF EXAMINATION	3348
/ / 0		F-A	F1.0	3C	12050-WMKS-0105ARF-1	20'-WS-E23-151-Q3	2-WS-PH-2032	VT-3		B/HAGUD2 CHANGED FROM PERIOD 2 TO PERIOD 0 IN REV. 5. SUPPORT IS NOT ON A LINE SUBJECT TO ANOTHER TYPE OF EXAMINATION	3357
/ / 0		F-A	F1.0	3C	12050-WMKS-0105ARF-3	10'-WS-140-151-Q3	2-WS-PH-2020	VT-3		B/HAGUD2 CHANGED FROM PERIOD 2 TO PERIOD 0 IN REV. 5. SUPPORT IS NOT ON A LINE SUBJECT TO ANOTHER TYPE OF EXAMINATION	3386
/ / 0		F-A	F1.0	3C	12050-WMKS-0105ARG-2	12'-WS-E20-151-Q3	2-WS-PH-7006	VT-3		B/HAGUD2 CHANGED FROM PERIOD 2 TO PERIOD 0 IN REV. 5. SUPPORT IS NOT ON A LINE SUBJECT TO ANOTHER TYPE OF EXAMINATION	3411
/ / 0		F-A	F1.0	3C	12050-WMKS-0105ARG-3	8'-WS-214-151-Q3	2-WS-PH-7015	VT-3		B/HAGUD2 CHANGED FROM PERIOD 2 TO PERIOD 0 IN REV. 5. SUPPORT IS NOT ON A LINE SUBJECT TO ANOTHER TYPE OF EXAMINATION	3421
/ / 0		F-A	F1.0	3C	12050-WMKS-0105ARH-1	20'-WS-E24-151-Q3	2-WS-PH-8035	VT-3		B/HAGUD2 CHANGED FROM PERIOD 2 TO PERIOD 0 IN REV. 5. SUPPORT IS NOT ON A LINE SUBJECT TO ANOTHER TYPE OF EXAMINATION	3440
/ / 0		F-A	F1.0	3C	12050-WMKS-0105ARH-2	10'-WS-218-151-Q3	2-WS-PH-8008	VT-3		B/HAGUD2 CHANGED FROM PERIOD 3 TO PERIOD 0 IN REV. 5. SUPPORT IS NOT ON A LINE SUBJECT TO ANOTHER TYPE OF EXAMINATION	3456
/ / 0		F-A	F1.0	3C	12050-WMKS-0105ARH-3	12'-WS-E21-151-Q3	2-WS-PH-8018	VT-3		B/HAGUD2 CHANGED FROM PERIOD 3 TO PERIOD 0 IN REV. 5. SUPPORT IS NOT ON A LINE SUBJECT TO ANOTHER TYPE OF EXAMINATION	3467
/ / 0		F-A	F1.0	3C	12050-WMKS-0105ARH-3	6'-WS-315-151-Q3	2-WS-PH-8023	VT-3		B/HAGUD2 CHANGED FROM PERIOD 3 TO PERIOD 0 IN REV. 5. SUPPORT IS NOT ON A LINE SUBJECT TO ANOTHER TYPE OF EXAMINATION	3472
/ / 0		F-A	F1.0	3A	12050-WMKS-0105B-2	24'-WS-436-151-Q3	2-WS-R-34	VT-3		B/HAGUD2 CHANGED FROM PERIOD 3 TO PERIOD 0 IN REV. 5. SUPPORT IS NOT ON A LINE SUBJECT TO ANOTHER TYPE OF EXAMINATION	3521
/ / 0		F-A	F1.0	3A	12050-WMKS-0105DA	6'-WCMU-412-151-Q3	2-WCMU-R-13	VT-3		B/HAGUD2 CHANGED FROM PERIOD 2 TO PERIOD 0 IN REV. 5. SUPPORT IS NOT ON A LINE SUBJECT TO ANOTHER TYPE OF EXAMINATION	3530
/ / 0		F-A	F1.0	3A	12050-WMKS-0105DA	6'-WCMU-412-151-Q3	2-WCMU-R-9	VT-3		B/HAGUD2 CHANGED FROM PERIOD 2 TO PERIOD 0 IN REV. 5. SUPPORT IS NOT ON A LINE SUBJECT TO ANOTHER TYPE OF EXAMINATION	3541
/ / 0		F-A	F1.0	3F	12050-WMKS-0107AAH	6'-QS-420-152-Q3	2-QS-R-48	VT-3		B/HAGUD3 CHANGED FROM PERIOD 2 TO PERIOD 0 IN REV. 5. SUPPORT IS NOT ON A LINE SUBJECT TO ANOTHER TYPE OF EXAMINATION	3550
/ / 0		F-A	F1.0	3F	12050-WMKS-0107AAP	6'-CH-649-153A-Q3	2-CH-R-170	VT-3		B/HAGUD2 CHANGED FROM PERIOD 2 TO PERIOD 0 IN REV. 5. SUPPORT IS NOT ON A LINE SUBJECT TO ANOTHER TYPE OF EXAMINATION	3555

NORTH ANNA UNIT 2 INTERVAL SUMMARY OF CHANGES FOR REVISION 5

EXAM DATE	PERIOD	CATEGORY	ITEM NO	CLS	DRAWING	LINE NUMBER	WELD/MARK NUMBER	METHOD SCHEDULED	RELIEF REQUEST	COMMENTS	RECHG
/ / 0		F-A	F1.0	3F	12050-WMKS-0107AAP	6'-RH-427-153A-Q3	2-RH-A-22	VT-3		B/HAANC CHANGED FROM PERIOD 2 TO PERIOD 0 IN REV. 5. SUPPORT IS NOT ON A LINE SUBJECT TO ANOTHER TYPE OF EXAMINATION	3563
/ / 0		F-A	F1.0	2F	12050-WMKS-0107B	10'-SI-408-153A-Q3	2-SI-R-217	VT-3		B/HAGUD2. CHANGED FROM PERIOD 3 TO PERIOD 0 IN REV. 5. ONLY NEED TO EXAMINE 15% OF SUPPORTS ON LINES RECEIVING ANOTHER TYPE OF EXAM.	3631
/ / 0		F-A	F1.0	2F	12050-WMKS-0107F	8'-SI-440-153A-Q2	2-SI-R-175	VT-3		B/HAGUD2. CHANGED FROM PERIOD 3 TO PERIOD 0 IN REV. 5. ONLY NEED TO EXAMINE 15% OF SUPPORTS ON LINES RECEIVING ANOTHER TYPE OF EXAM.	3722
/ / 0		F-A	F1.0	2F	12050-WMKS-0107E	8'-SI-440-153A-Q2	2-SI-R-224	VT-3		B/HAGUD2. CHANGED FROM PERIOD 2 TO PERIOD 0 IN REV. 5. ONLY NEED TO EXAMINE 15% OF SUPPORTS ON LINES RECEIVING ANOTHER TYPE OF EXAM.	3728
/ / 0		F-A	F1.0	2F	12050-WMKS-0107L	10'-QS-402-153A-Q3	2-QS-R-145	VT-3		B/HAGUD2. CHANGED FROM PERIOD 2 TO PERIOD 0 IN REV. 5. ONLY NEED TO EXAMINE 15% OF SUPPORTS ON LINES RECEIVING ANOTHER TYPE OF EXAM.	3962
/ / 0		F-A	F1.0	2A	12050-WMKS-0111AAP	2'-CH-421-1502-Q2	2-CH-A-1	VT-3		B/HAANC. CHANGED FROM PERIOD 2 TO PERIOD 0 IN REV. 5. ONLY NEED TO EXAMINE 15% OF SUPPORTS ON LINES RECEIVING ANOTHER TYPE OF EXAM.	4747
/ / 0		F-A	F1.0	2F	12050-WMKS-0111AG	8'-CH-417-153A-Q2	2-CH-A-51	VT-3		B/HAANC. CHANGED FROM PERIOD 2 TO PERIOD 0 IN REV. 5. ONLY NEED TO EXAMINE 15% OF SUPPORTS ON LINES RECEIVING ANOTHER TYPE OF EXAM.	4917
/ / 0		F-A	F1.0	2F	12050-WMKS-0111AG	10'-SI-408-153A-Q3	2-SI-R-60	VT-3		B/HAGUD2. CHANGED FROM PERIOD 2 TO PERIOD 0 IN REV. 5. ONLY NEED TO EXAMINE 15% OF SUPPORTS ON LINES RECEIVING ANOTHER TYPE OF EXAM.	4930
/ / 0		F-A	F1.0	2F	12050-WMKS-0111AG	8'-SI-449-153A-Q2	2-SI-R-93	VT-3		B/HAGUD2. CHANGED FROM PERIOD 2 TO PERIOD 0 IN REV. 5. ONLY NEED TO EXAMINE 15% OF SUPPORTS ON LINES RECEIVING ANOTHER TYPE OF EXAM.	4933
/ / 0		F-A	F1.0	3A	12050-WMKS-0118AA	12'-CC-717-151-Q3	2-CC-R-45	VT-3		B/HAGUD2 CHANGED FROM PERIOD 3 TO PERIOD 0 IN REV. 5. SUPPORT IS NOT ON A LINE SUBJECT TO ANOTHER TYPE OF EXAMINATION	5702
/ / 0		F-A	F1.0	3A	12050-WMKS-0118AG	8'-CC-410-151-Q3	2-CC-R-38	VT-3		B/HAGUD2 CHANGED FROM PERIOD 3 TO PERIOD 0 IN REV. 5. SUPPORT IS NOT ON A LINE SUBJECT TO ANOTHER TYPE OF EXAMINATION	5715
/ / 0		F-B	F2.0	3A	12050-WMKS-0102E-1	6'-WCMU-418-151-Q3	2-WCMU-R-30	VT-3		A/HARES CHANGED FROM PERIOD 3 TO PERIOD 0 IN REV. 5. SUPPORT NOT ON A LINE SUBJECT TO ANOTHER TYPE OF EXAMINATION.	605
/ / 0		F-B	F2.0	2A	12050-WMKS-0103AD	6'-SI-419-1502-Q1	2-SI-S-8C	VT-3		A/HASUPC. CHANGED FROM PERIOD 3 TO PERIOD 0 IN REV. 5. ONLY NEED TO EXAMINE 15% OF SUPPORTS ON LINES RECEIVING ANOTHER TYPE OF EXAM.	798
/ / 0		F-B	F2.0	3F	12050-WMKS-0103B-1	8'-CC-705-151-Q3	1-CC-R-78	VT-3		A/HARES CHANGED FROM PERIOD 3 TO PERIOD 0 IN REV. 5. SUPPORT NOT ON A LINE SUBJECT TO ANOTHER TYPE OF EXAMINATION.	2296

NORTH ANNA UNIT 2 INTERVAL SUMMARY OF CHANGES FOR REVISION 5

EXAM DATE	PERIOD	CT XI CATEGORY	SECT XI ITEM NO	ISI CLS	DRAWING	LINE NUMBER	WELD/MARK NUMBER	METHOD SCHEDULED	RELIEF REQUEST	COMMENTS	RECNO
/ / 0		F-B	F2.0	3F	12050-WMKS-0103B-2	6'-CC-592-151-Q3	2-CC-R-204	VT-3		A/HARES CHANGED FROM PERIOD 3 TO PERIOD 0 IN REV. 5. SUPPORT NOT ON A LINE SUBJECT TO ANOTHER TYPE OF EXAMINATION.	2312
/ / 0		F-B	F2.0	2A	12050-WMKS-0103BC	2'-SI-455-1502-Q1	2-SI-R-21	VT-3		A/HARES. CHANGED FROM PERIOD 3 TO PERIOD 0 1697 IN REV. 5. ONLY NEED TO EXAMINE 15% OF SUPPORTS ON LINES RECEIVING ANOTHER TYPE OF EXAM.	
/ / 0		F-B	F2.0	3F	12050-WMKS-0103C	8'-CC-736-151-Q3	2-CC-S-158	VT-3		A/HASUPC CHANGED FROM PERIOD 3 TO PERIOD 0 IN REV. 5. SUPPORT NOT ON A LINE SUBJECT TO ANOTHER TYPE OF EXAMINATION.	2323
/ / 0		F-B	F2.0	3F	12050-WMKS-0103DE	6'-CC-546-1501-Q3	2-CC-R-190A	VT-3		A/HARES CHANGED FROM PERIOD 3 TO PERIOD 0 IN REV. 5. SUPPORT NOT ON A LINE SUBJECT TO ANOTHER TYPE OF EXAMINATION.	2653
/ / 0		F-B	F2.0	3F	12050-WMKS-0103DF	6'-CC-547-151-Q3	2-CC-R-5	VT-3		A/HARES CHANGED FROM PERIOD 2 TO PERIOD 0 IN REV. 5. SUPPORT IN NOT ON A LINE SUBJECT TO ANOTHER TYPE OF EXAMINATION.	2664
/ / 0		F-B	F2.0	3F	12050-WMKS-0103DH	6'-CC-593-151-Q3	2-CC-R-4	VT-3		A/HARES CHANGED FROM PERIOD 2 TO PERIOD 0 IN REV. 5. SUPPORT IS NOT ON A LINE SUBJECT TO ANOTHER TYPE OF EXAMINATION	2671
/ / 0		F-B	F2.0	3F	12050-WMKS-0103E	8'-CC-738-151-Q3	2-CC-R-160	VT-3		A/HARES CHANGED FROM PERIOD 2 TO PERIOD 0 IN REV. 5. SUPPORT IS NOT ON A LINE SUBJECT TO ANOTHER TYPE OF EXAMINATION	2679
/ / 0		F-B	F2.0	2F	12050-WMKS-0104B-1	10'-SI-542-153A-Q2	2-SI-R-31	VT-3		A/HARES. CHANGED FROM PERIOD 2 TO PERIOD 0 2808 IN REV. 5. ONLY NEED TO EXAMINE 15% OF SUPPORTS ON LINES RECEIVING ANOTHER TYPE OF EXAM.	
/ / 0		F-B	F2.0	2F	12050-WMKS-0104B-1	8'-SI-449-153A-Q2	2-SI-R-33	VT-3		A/HARES. CHANGED FROM PERIOD 3 TO PERIOD 0 2809 IN REV. 5. ONLY NEED TO EXAMINE 15% OF SUPPORTS ON LINES RECEIVING ANOTHER TYPE OF EXAM.	
/ / 0		F-B	F2.0	2F	12050-WMKS-0104C-2	10'-SI-628-153A-Q3	2-SI-R-53	VT-3		A/HARES. CHANGED FROM PERIOD 2 TO PERIOD 0 3063 IN REV. 5. ONLY NEED TO EXAMINE 15% OF SUPPORTS ON LINES RECEIVING ANOTHER TYPE OF EXAM.	
/ / 0		F-B	F2.0	2A	12050-WMKS-0104DA	12'-RS-407-153A-Q2	2-RS-S-622	VT-3		A/HASUPC. CHANGED FROM PERIOD 2 TO PERIOD 0 3134 IN REV. 5. ONLY NEED TO EXAMINE 15% OF SUPPORTS ON LINES RECEIVING ANOTHER TYPE OF EXAM.	
/ / 0		F-B	F2.0	3A	12050-WMKS-0104DB	6'-RS-J83-153A-Q2	2-RS-R-616	VT-3		A/HARES CHANGED FROM PERIOD 3 TO PERIOD 0 IN REV. 5. SUPPORT IS NOT ON A LINE SUBJECT TO ANOTHER TYPE OF EXAMINATION	3193
/ / 0		F-B	F2.0	3C	12050-WMKS-0105ARE-1	20'-WS-E57-151-Q3	2-WS-PH-1043	VT-3		A/HARES CHANGED FROM PERIOD 3 TO PERIOD 0 IN REV. 5. SUPPORT IS NOT ON A LINE SUBJECT TO ANOTHER TYPE OF EXAMINATION	3325

NORTH ANNA UNIT 2 INTERVAL SUMMARY OF CHANGES FOR REVISION 5

EXAM DATE	PERIOD	CT XI CATEGORY	SECT XI ITEM NO	ISI CLS	DRAWING	LINE NUMBER	WELD/MARK NUMBER	METHOD SCHEDULED	RELIEF REQUEST	COMMENTS	RECNO
/ / 0	0	F-B	F2.0	3C	12050-WMKS-0105ARE-3	20'-WS-E57-151-Q3	2-WS-PH-1026	VT-3		A/HARES CHANGED FROM PERIOD 2 TO PERIOD 0 IN REV. 5. SUPPORT IS NOT ON A LINE SUBJECT TO ANOTHER TYPE OF EXAMINATION	3351
/ / 0	0	F-B	F2.0	3F	12050-WMKS-0107AAP	6'-CH-649-153A-Q3	2-CH-R-171	VT-3		A/HARES CHANGED FROM PERIOD 3 TO PERIOD 0 IN REV. 5. SUPPORT IS NOT ON A LINE SUBJECT TO ANOTHER TYPE OF EXAMINATION	3556
/ / 0	0	F-B	F2.0	2F	12050-WMKS-0107AB	6'-QS-440-153B-Q3	2-QS-R-601	VT-3		A/HARES. CHANGED FROM PERIOD 3 TO PERIOD 0 IN REV. 5. ONLY NEED TO EXAMINE 15% OF SUPPORTS ON LINES RECEIVING ANOTHER TYPE OF EXAM.	3586
/ / 0	0	F-B	F2.0	2F	12050-WMKS-0107B	16'-SI-407-153A-Q3	2-SI-R-216	VT-3		A/HARES. CHANGED FROM PERIOD 2 TO PERIOD 0 IN REV. 5. ONLY NEED TO EXAMINE 15% OF SUPPORTS ON LINES RECEIVING ANOTHER TYPE OF EXAM.	3630
/ / 0	0	F-B	F2.0	2F	12050-WMKS-0107K	8'-SI-449-153A-Q2	2-SI-RH-210A	VT-3		A/HASUPC. CHANGED FROM PERIOD 2 TO PERIOD 0 IN REV. 5. ONLY NEED TO EXAMINE 15% OF SUPPORTS ON LINES RECEIVING ANOTHER TYPE OF EXAM.	3901
/ / 0	0	F-B	F2.0	2A	12050-WMKS-0113A-3	10'-RH-407-602-Q2	2-RH-R-5	VT-3		A/HARES. CHANGED FROM PERIOD 3 TO PERIOD 0 IN REV. 5. ONLY NEED TO EXAMINE 15% OF SUPPORTS ON LINES RECEIVING ANOTHER TYPE OF EXAM.	5449
/ / 0	0	F-C	F3.0	2A	12050-WMKS-0102A	16'-WFPD-424-601-Q2	2-WFPD-SH-37	VT-3		C/HAVAR. CHANGED FROM PERIOD 3 TO PERIOD 0 IN REV. 5. ONLY NEED TO EXAMINE 15% OF SUPPORTS ON LINES RECEIVING ANOTHER TYPE OF EXAM.	495
/ / 0	0	F-C	F3.0	2F	12050-WMKS-0104B-1	8'-SI-449-153A-Q2	2-SI-SH-32	VT-3		C/HAVAR. CHANGED FROM PERIOD 3 TO PERIOD 0 IN REV. 5. ONLY NEED TO EXAMINE 15% OF SUPPORTS ON LINES RECEIVING ANOTHER TYPE OF EXAM.	2814
/ / 0	0	F-C	F3.0	2F	12050-WMKS-0104B-2	10'-SI-541-153A-Q2	2-SI-HSS-809A	VT-3		D/HASBS. CHANGED FROM PERIOD 3 TO PERIOD 0 IN REV. 5. ONLY NEED TO EXAMINE 15% OF SUPPORTS ON LINES RECEIVING ANOTHER TYPE OF EXAM.	2882
/ / 0	0	F-C	F3.0	2F	12050-WMKS-0104B-2	8'-SI-440-153A-Q2	2-SI-HSS-810A	VT-3		D/HASBS. CHANGED FROM PERIOD 3 TO PERIOD 0 IN REV. 5. ONLY NEED TO EXAMINE 15% OF SUPPORTS ON LINES RECEIVING ANOTHER TYPE OF EXAM.	2884
/ / 0	0	F-C	F3.0	2F	12050-WMKS-0104B-2	10'-SI-425-153A-Q2	2-SI-SH-35	VT-3		C/HAVAR. CHANGED FROM PERIOD 2 TO PERIOD 0 IN REV. 5. ONLY NEED TO EXAMINE 15% OF SUPPORTS ON LINES RECEIVING ANOTHER TYPE OF EXAM.	2889
/ / 0	0	F-C	F3.0	3F	12050-WMKS-0107AAH	6'-QS-420-152-Q3	2-QS-SH-52	VT-3		C/HAVARI CHANGED FROM PERIOD 3 TO PERIOD 0 IN REV. 5. SUPPORT IS NOT ON A LINE SUBJECT TO ANOTHER TYPE OF EXAMINATION	3554
/ / 0	0	F-C	F3.0	2F	12050-WMKS-0107H	8'-QS-404-153A-Q3	2-QS-HSS-706	VT-3		D/HASBS. CHANGED FROM PERIOD 2 TO PERIOD 0 IN REV. 5. ONLY NEED TO EXAMINE 15% OF SUPPORTS ON LINES RECEIVING ANOTHER TYPE OF EXAM.	3820
/ / 0	0	F-C	F3.0	2F	12050-WMKS-0107J	10'-QS-401-153A-Q3	2-QS-SH-146A	VT-3		C/HAVAR. CHANGED FROM PERIOD 3 TO PERIOD 0 IN REV. 5. ONLY NEED TO EXAMINE 15% OF SUPPORTS ON LINES RECEIVING ANOTHER TYPE OF EXAM.	3877

NORTH ANNA UNIT 2 INTERVAL SUMMARY OF CHANGES FOR REVISION 5

EXAM DATE	PERIOD	CATEGORY	ITEM NO	CLS	DRAWING	LINE NUMBER	WELD/MARK NUMBER	METHOD SCHEDULED	RELIEF REQUEST	COMMENTS	REQNO
/ / 0		F-C	F3.0	2F	1205G-WNKS-0111AG	8'-CH-417-153A-Q2	2-CH-SH-53	VT-3		C/HAVAR. CHANGED FROM PERIOD 3 TO PERIOD 0 IN REV. 5. ONLY NEED TO EXAMINE 15% OF SUPPORTS ON LINES RECEIVING ANOTHER TYPE OF EXAM.	4922

The following support was added to the period plan to satisfy the percentage requiring to be examined, after removing supports on lines not subject to another type of examination.

/ / 2		F-A	F1.0	2F	12050-WNKS-0107D	8'-QS-403-153A-Q3	2-QS-A-234	VT-3		B/HAANC. CHANGED FROM PERIOD 0 TO PERIOD 3 IN REV. 5 REMOVED SUPPORTS FROM EXAMINATION PLAN THAT ARE NOT ON LINES RECEIVING NDE. THIS SUPPORTS WAS ADDED TO ACHIEVE 15% OF CLASS 2 SUPPORTS.	3671
-------	--	-----	------	----	------------------	-------------------	------------	------	--	--	------

VIRGINIA ELECTRIC AND POWER COMPANY
NORTH ANNA POWER STATION UNIT 2
INSERVICE INSPECTION PLAN FOR
COMPONENTS AND COMPONENT SUPPORTS
SECOND INSPECTION INTERVAL

VIRGINIA ELECTRIC AND POWER COMPANY
NORTH ANNA POWER STATION UNIT 2
INSERVICE INSPECTION PLAN FOR
THE SECOND INSPECTION INTERVAL
VOLUME 1 - REVISION 5 - OCTOBER 1993
FOR COMPONENTS AND COMPONENT SUPPORTS
DECEMBER 14, 1990 - DECEMBER 14, 2000
NORTH ANNA UNIT 2
INTERVAL 2
PROGRAM PLAN TABLE OF CONTENTS

<u>SECTION</u>	<u>TITLE</u>	<u>REV.</u>	<u>DATE</u>
1	TABLE OF CONTENTS	5	3/94
2	ABSTRACT	5	3/94
3	ASME SECTION XI AND AUGMENTED INTERVAL 2 EXAMINATIONS	5	3/94
4	ASME SECTION XI AND AUGMENTED POPULATION LISTING BY ASME SECTION XI CATEGORY/AUGMENTED MANUAL SECTION CATEGORY	5	3/94
5	ASME SECTION XI AND AUGMENTED POPULATION LISTING BY DRAWING AND MARK NUMBER	5	3/94

Abstract

The "North Anna Unit 2 Interval 2 Program Plan" (the Plan) was developed using the 1986 Edition of ASME Section XI (the Code) as modified by relief request, and certain Code Case utilizations specified in the "North Anna Unit 2 Inservice Inspection Program for Components and Component Supports" (the Program). The Plan identifies the inspections, per component, proposed to complete the interval inservice inspection requirements. The Plan may be modified within the limitations of the Code and Program as needs may require. These modifications will be documented in the form of revisions to the Plan, which will be distributed to all controlled copy holders.

The Plan provides ASME Section XI examination requirements by period for each category and item number. Applicable relief requests are listed by applicable components or component supports. Augmented inspections are listed corresponding to Section 2.6 of the Program. Information is also provided on total component and component support populations, and applicable drawings.

ASME SECTION XI AND AUGMENTED EXAMINATIONS

Examinations required to complete the second interval program are provided in this section. These examinations are sorted by period, category, item number, drawing, and mark number.

NORTH ANWA UNIT 2 INTERVAL 2 INSPECTION PLAN FOR AUGMENTED AND SECTION XI
 SORTED BY PERIOD, CATEGORY, ITEM NUMBER, DRAWING, MARK NUMBER, AND LINE NUMBER
 NAPSU22 DATA BASE

02/10/94

EXAM DATE	C	PERIOD	SECT XI CATEGORY	SECT XI ISI ITEM NO	CLS	DRAWING	LINE NUMBER	WELD/MARK NUMBER	METHOD SCHEDULED	RELIEF REQUEST	COMMENTS
09/25/93	N	1	93	1		12050-WMKS-RC-P-1A.1		2-RC-P-1A	UT		SERIAL NUMBER 1S-81P777 UT IN PLACE AT APPROXIMATELY 3 YEAR INTERVALS 1S-81P777
03/16/92	N	1	92	1		12050-WMKS-RC-P-1B.1		2-RC-P-1B	UT		SERIAL NUMBER 2S-81P355 UT IN PLACE AT APPROXIMATELY 3 YEAR INTERVALS 2S-81P355
10/01/93	N	1	93	1		12050-WMKS-RC-P-1C.1		2-RC-P-1C	PT/UT		SERIAL NUMBER 3S-81P355 UT/PT (FLYWHEEL REMOVED) 10 YEAR INTERVALS 3S-81P355. NDE REPORT RECORDED 2S-81P377.
03/09/92	N	1	92	1		12050-WMKS-RC-P-1C.1		2-RC-P-1C	UT		SERIAL NUMBER 3S-81P355 UT/PT (FLYWHEEL REMOVED) 10 YEAR INTERVALS 3S-81P355. NDE REPORT RECORDED 2S-81P377.
					COUNT	4					
					COUNT	4					
10/13/93	N	1	93	2		12050-FM-4F		TURBINE ACC MT & PT	MT OR PT		MT OR PT EVERY 40 MONTHS
10/13/93	N	1	93	2		12050-FM-4F		TURBINE ACC VT	VT		VT EVERY 40 MONTHS LAST EXAM PERFORM IN 1990
					COUNT	2					
					COUNT	2					
/ /	N	1	92	3		N/A		2-MS-GOV-1A	VT &MT/PT		EVERY 40 MONTHS DISASSEMBLE ONE GOVERNOR VALVE; SELECTION OF VALVES TO BE IN ACCORDANCE WITH PT'S. NDE REPORTS HAVE NOT BEEN RECEIVED FROM WESTINGHOUSE FROM 92 OUTAGE
/ /	N	1	92	3		N/A		2-MS-GOV-1B	VT &MT/PT		EVERY 40 MONTHS DISASSEMBLE ONE GOVERNOR VALVE; SELECTION OF VALVES TO BE IN ACCORDANCE WITH PT'S. NDE REPORTS HAVE NOT BEEN RECEIVED FROM WESTINGHOUSE FROM 92 OUTAGE
/ /	N	1	92	3		N/A		2-MS-GOV-1C	VT &MT/PT		EVERY 40 MONTHS DISASSEMBLE ONE GOVERNOR VALVE; SELECTION OF VALVES TO BE IN ACCORDANCE WITH PT'S. NDE REPORTS HAVE NOT BEEN RECEIVED FROM WESTINGHOUSE FROM 92 OUTAGE
/ /	N	1	92	3		N/A		2-MS-GOV-1D	VT &MT/PT		EVERY 40 MONTHS DISASSEMBLE ONE GOVERNOR VALVE; SELECTION OF VALVES TO BE IN ACCORDANCE WITH PT'S. NDE REPORTS HAVE NOT BEEN RECEIVED FROM WESTINGHOUSE FROM 92 OUTAGE
/ /	N	1	93	3		N/A		2-MS-IV-1A	VT &MT/PT		EVERY 40 MONTHS DISASSEMBLE ONE REHEAT INTERCEPT VALVE; SELECTION TO BE IN ACCORDANCE WITH PT'S.
/ /	N	1	93	3		N/A		2-MS-IV-1B	VT &MT/PT		EVERY 40 MONTHS DISASSEMBLE ONE REHEAT INTERCEPT VALVE; SELECTION TO BE IN ACCORDANCE WITH PT'S.
/ /	N	1	93	3		N/A		2-MS-IV-1C	VT &MT/PT		EVERY 40 MONTHS DISASSEMBLE ONE REHEAT INTERCEPT VALVE; SELECTION TO BE IN ACCORDANCE WITH PT'S.
/ /	N	1	93	3		N/A		2-MS-IV-1D	VT &MT/PT		EVERY 40 MONTHS DISASSEMBLE ONE REHEAT INTERCEPT VALVE; SELECTION TO BE IN ACCORDANCE WITH PT'S.
/ /	N	1	93	3		N/A		2-MS-RSV-1A	VT &MT/PT		EVERY 40 MONTHS DISASSEMBLE ONE REHEAT STOP VALVE; SELECTION TO BE IN ACCORDANCE WITH

C = SECTION XI CREDIT; A - ADDITIONAL EXAM NO XI CREDIT, N - NO XI CREDIT (GENERALLY AUGMENTED), P - PARTIAL CREDIT, R - PARTIAL EXAM RELIEF REQUEST SUBMITTED TO THE NRC
 Rev. 5

NORTH ANNA UNIT 2 INTERVAL 2 INSPECTION PL. FOR AUGMENTED AND SECTION XI
 SORTED BY PERIOD, CATEGORY, ITEM NUMBER, DRAWING, MARK NUMBER, AND LINE NUMBER
 NAPSU22 DATA BASE

02/10/94

EXAM DATE	SECT XI C PERIOD	SECT XI CATEGORY	SECT XI ISI ITEM NO	DRAWING	LINE NUMBER	WELD/MARK NUMBER	METHOD SCHEDULED	RELIEF REQUEST	COMMENTS
/ /	1	93	3	N/A		2-MS-RSV-1B	VT &MT/PT		PT'S. EVERY 40 MONTHS DISASSEMBLE ONE REHEAT STOP VALVE; SELECTION TO BE IN ACCORDANCE WITH PT'S.
/ /	N 1	93	3	N/A		2-MS-RSV-1C	VT &MT/PT		EVERY 40 MONTHS DISASSEMBLE ONE REHEAT STOP VALVE; SELECTION TO BE IN ACCORDANCE WITH PT'S.
/ /	N 1	93	3	N/A		2-MS-RSV-1D	VT &MT/PT		EVERY 40 MONTHS DISASSEMBLE ONE REHEAT STOP VALVE; SELECTION TO BE IN ACCORDANCE WITH PT'S.
/ /	N 1	92	3	N/A		2-MS-TV-1A	VT &MT/PT		EVERY 40 MONTHS DISASSEMBLE ONE THROTTLE VALVE; SELECTION OF VALVES TO BE IN ACCORDANCE WITH PT'S. NDE REPORTS HAVE NOT BEEN RECEIVED FROM WESTINGHOUSE FROM 92 OUTAGE
/ /	N 1	92	3	N/A		2-MS-TV-1B	VT &MT/PT		EVERY 40 MONTHS DISASSEMBLE ONE THROTTLE VALVE; SELECTION OF VALVES TO BE IN ACCORDANCE WITH PT'S. NDE REPORTS HAVE NOT BEEN RECEIVED FROM WESTINGHOUSE FROM 92 OUTAGE
/ /	N 1	92	3	N/A		2-MS-TV-1C	VT &MT/PT		EVERY 40 MONTHS DISASSEMBLE ONE THROTTLE VALVE; SELECTION OF VALVES TO BE IN ACCORDANCE WITH PT'S. NDE REPORTS HAVE NOT BEEN RECEIVED FROM WESTINGHOUSE FROM 92 OUTAGE
/ /	N 1	92	3	N/A		2-MS-TV-1D	VT &MT/PT		EVERY 40 MONTHS DISASSEMBLE ONE THROTTLE VALVE; SELECTION OF VALVES TO BE IN ACCORDANCE WITH PT'S. NDE REPORTS HAVE NOT BEEN RECEIVED FROM WESTINGHOUSE FROM 92 OUTAGE
COUNT 16									
COUNT 16									
03/15/92	N 1	92	4	12050-WMKS-0109A	8'-RC-411-2501R-Q1	SW-5 TO 3/4'-RC-565	PT		SOCKET WELD TO 3/4'-RC-565-1502-Q1 3 TIMES EACH INSPECTION INTERVAL
10/08/93	N 1	93	4	12050-WMKS-0109B	8'-RC-412-2501R-Q1	SW TO 3/4'-RC-572	PT		3 TIMES EACH INSPECTION INTERVAL
10/13/93	N 1	93	4	12050-WMKS-0109C	8'-RC-413-2501R-Q1	SW TO 3/4'-PC-563	PT		3 TIMES EACH INSPECTION INTERVAL
COUNT 3									
COUNT 3									
10/01/93	N 1	93	5	12050-WMKS-0110C	4'-RC-414-1502-Q1	2-RC-TE-2451	PT		3 TIMES EACH INSPECTION INTERVAL
03/10/92	N 1	92	5	12050-WMKS-0110C	4'-RC-414-1502-Q1	SW-1	PT		SOCKET WELD TO 3/4'-RC-467-1502 3 TIMES EACH INSPECTION INTERVAL
COUNT 2									
COUNT 2									
09/17/93	N 1	93	6	12050-WMKS-0110A-1	6'-RC-438-1502-Q1	SW-15	PT		3 TIMES EACH INSPECTION INTERVAL EXAMINE SELECTED WELDS
03/27/92	N 1	92	6	12050-WMKS-0110A-1	6'-RC-439-1502-Q1	SW-20	PT		3 TIMES EACH INSPECTION INTERVAL EXAMINE SELECTED WELDS
COUNT 2									
COUNT 2									

C = SECTION XI CREDIT: A - ADDITIONAL EXAM NO XI CREDIT, N - NO XI CREDIT (GENERALLY AUGMENTED), P - PARTIAL CREDIT, R - PARTIAL EXAM RELIEF REQUEST SUBMITTED TO THE NRC
 Rev. 5

NORTH ANNA UNIT 2 INTERVAL 2 INSPECTION PLAN FOR AUGMENTED AND SECTION XI
 SORTED BY PERIOD, CATEGORY, ITEM NUMBER, DRAWING, MARK NUMBER, AND LINE NUMBER
 NAPSU22 DATA BASE

02/10/94

EXAM DATE	C	PERIOD	SECT XI CATEGORY	SECT XI ITEM NO	ISI CLS	DRAWING	LINE NUMBER	WELD/MARK NUMBER	METHOD SCHEDULED	RELIEF REQUEST	COMMENTS
03/04/92	N	1	92	7		12050-WMKS-0101A-4	32'-SHP-459-601	SW-5 (BPL 334)	UT/MT		EXAMINE EVERY 40 MONTHS: 33% OF ALL SELECTED WELDS, WITH 100% OF ALL WELDS COMPLETED BY END INTERVAL
03/03/92	N	1	92	7		12050-WMKS-0101A-4	32'-SHP-459-601	SW-53 (BPL 336)	PT		
											COUNT 2
											COUNT 2
09/29/93	N	1	93	8		12050-WMKS-0102D	16'-WFPD-415-601	16 (BPL 251)	RT/MT		EXAMINE EVERY 40 MONTHS: 33% OF ALL SELECTED WELDS, WITH 100% OF ALL WELDS COMPLETED BY END INTERVAL. PERFORM MT/RT IF RT IS AVAILABLE. IF NO RT IS AVAILABLE THEN DEFER TILL NEXT OUTAGE AND PERFORM MT/UT ON BPL 195.
09/29/93	N	1	93	8		12050-WMKS-0102D	6'-WFPD-419-601	5 (BPL 851)	RT/MT		
09/29/93	N	1	93	8		12050-WMKS-0102D	16'-WFPD-414-901	SW-128 (BPL 282)	RT/MT		
09/20/93	N	1	93	8		12050-WMKS-0102D	16'-WFPD-413-601	SW-19 (BPL 178)	UT/MT		
09/26/93	N	1	93	8		12050-WMKS-0102D	16'-WFPD-417-601	SW-8 (BPL 763)	UT/MT		
											COUNT 5
											COUNT 5
09/12/93	N	1	93	9		12050-WMKS-RC-E-1A.1	2-RC-E-1A	1	VT-1		PAINT DOES NOT HAVE TO BE REMOVED. ACCEPTANCE CRITERIA: NO CRACKS OR OTHER LINEAR INDICATIONS. EVERY 40 MONTHS: EXAMINE 33% MAIN MEMBER WELDS JOINING A572 MATERIAL.
09/12/93	N	1	93	9		12050-WMKS-RC-E-1A.1	2-RC-E-1A	2	VT-1		
09/12/93	N	1	93	9		12050-WMKS-RC-E-1A.1	2-RC-E-1A	3	VT-1		
09/12/93	N	1	93	9		12050-WMKS-RC-E-1A.1	2-RC-E-1A	4	VT-1		

C = SECTION XI CREDIT: A - ADDITIONAL EXAM NO XI CREDIT, N - NO XI CREDIT (GENERALLY AUGMENTED), P - PARTIAL CREDIT, R - PARTIAL EXAM RELIEF REQUEST SUBMITTED TO THE NRC

NORTH ANNA UNIT 2 INTERVAL 2 INSPECTION PLAN FOR AUGMENTED AND SECTION XI
 SORTED BY PERIOD, CATEGORY, ITEM NUMBER, DRAWING, MARK NUMBER, AND LINE NUMBER
 NAPSU22 DATA BASE

02/10/94

EXAM DATE	C PERIOD	SECT XI CATEGORY	SECT XI ITEM NO	SECT XI IS1 CLS DRAWING	LINE NUMBER	WELD/MARK NUMBER	METHOD SCHEDULED	RELIEF REQUEST	COMMENTS
09/12/93	N 1	93	9	12050-WMKS-RC-E-1A.1	2-RC-E-1A	8	VT-1		MUST BE REMOVED. PAINT DOES NOT HAVE TO BE REMOVED. ACCEPTANCE CRITERIA: NO CRACKS OR OTHER LINEAR INDICATIONS. EVERY 40 MONTHS: EXAMINE 33% MAIN MEMBER WELDS JOINING A572 MATERIAL. INSULATION MUST BE REMOVED.
09/12/93	N 1	93	9	12050-WMKS-RC-E-1A.1	2-RC-E-1A	9	VT-1		PAINT DOES NOT HAVE TO BE REMOVED. ACCEPTANCE CRITERIA: NO CRACKS OR OTHER LINEAR INDICATIONS. EVERY 40 MONTHS: EXAMINE 33% MAIN MEMBER WELDS JOINING A572 MATERIAL. INSULATION MUST BE REMOVED.
09/12/93	N 1	93	9	12050-WMKS-RC-E-1A.1	2-RC-E-1A	10	VT-1		PAINT DOES NOT HAVE TO BE REMOVED. ACCEPTANCE CRITERIA: NO CRACKS OR OTHER LINEAR INDICATIONS. EVERY 40 MONTHS: EXAMINE 33% MAIN MEMBER WELDS JOINING A572 MATERIAL. INSULATION MUST BE REMOVED.
09/12/93	N 1	93	9	12050-WMKS-RC-E-1A.1	2-RC-E-1A	15	VT-1		PAINT DOES NOT HAVE TO BE REMOVED. ACCEPTANCE CRITERIA: NO CRACKS OR OTHER LINEAR INDICATIONS. EVERY 40 MONTHS: EXAMINE 33% MAIN MEMBER WELDS JOINING A572 MATERIAL. INSULATION MUST BE REMOVED.
03/13/92	N 1	92	9	12050-WMKS-RC-E-1A.1	2-RC-E-1A	16	VT-1		PAINT DOES NOT HAVE TO BE REMOVED. ACCEPTANCE CRITERIA: NO CRACKS OR OTHER LINEAR INDICATIONS. EVERY 40 MONTHS: EXAMINE 33% MAIN MEMBER WELDS JOINING A572 MATERIAL. INSULATION MUST BE REMOVED.
03/24/92	N 1	92	9	12050-WMKS-RC-E-1A.1	2-RC-E-1A	17	VT-1		PAINT DOES NOT HAVE TO BE REMOVED. ACCEPTANCE CRITERIA: NO CRACKS OR OTHER LINEAR INDICATIONS. EVERY 40 MONTHS: EXAMINE 33% MAIN MEMBER WELDS JOINING A572 MATERIAL. INSULATION MUST BE REMOVED.
03/24/92	N 1	92	9	12050-WMKS-RC-E-1A.1	2-RC-E-1A	19	VT-1		PAINT DOES NOT HAVE TO BE REMOVED. ACCEPTANCE CRITERIA: NO CRACKS OR OTHER LINEAR INDICATIONS. EVERY 40 MONTHS: EXAMINE 33% MAIN MEMBER WELDS JOINING A572 MATERIAL. INSULATION MUST BE REMOVED.
03/24/92	N 1	92	9	12050-WMKS-RC-E-1A.1	2-RC-E-1A	23	VT-1		PAINT DOES NOT HAVE TO BE REMOVED. ACCEPTANCE CRITERIA: NO CRACKS OR OTHER LINEAR INDICATIONS. EVERY 40 MONTHS: EXAMINE 33% MAIN MEMBER WELDS JOINING A572 MATERIAL. INSULATION MUST BE REMOVED.
03/24/92	N 1	92	9	12050-WMKS-RC-E-1A.1	2-RC-E-1A	34	VT-1		PAINT DOES NOT HAVE TO BE REMOVED. ACCEPTANCE CRITERIA: NO CRACKS OR OTHER LINEAR INDICATIONS. EVERY 40 MONTHS: EXAMINE 33% MAIN MEMBER WELDS JOINING A572 MATERIAL. INSULATION MUST BE REMOVED.
03/24/92	N 1	92	9	12050-WMKS-RC-E-1A.1	2-RC-E-1A	36	VT-1		PAINT DOES NOT HAVE TO BE REMOVED. ACCEPTANCE CRITERIA: NO CRACKS OR OTHER LINEAR INDICATIONS. EVERY 40 MONTHS: EXAMINE 33% MAIN MEMBER WELDS JOINING A572 MATERIAL. INSULATION MUST BE REMOVED.
03/24/92	N 1	92	9	12050-WMKS-RC-E-1A.1	2-RC-E-1A	37	VT-1		PAINT DOES NOT HAVE TO BE REMOVED. ACCEPTANCE CRITERIA: NO CRACKS OR OTHER LINEAR INDICATIONS. EVERY 40 MONTHS: EXAMINE 33% MAIN MEMBER WELDS JOINING A572 MATERIAL. INSULATION MUST BE REMOVED.
03/24/92	N 1	92	9	12050-WMKS-RC-E-1A.1	2-RC-E-1A	38	VT-1		PAINT DOES NOT HAVE TO BE REMOVED. ACCEPTANCE CRITERIA: NO CRACKS OR OTHER LINEAR INDICATIONS. EVERY 40 MONTHS: EXAMINE 33% MAIN MEMBER WELDS JOINING A572 MATERIAL. INSULATION MUST BE REMOVED.

C = SECTION XI CREDIT; A - ADDITIONAL EXAM NO XI CREDIT, N - NO XI CREDIT (GENERALLY AUGMENTED), P - PARTIAL CREDIT, R - PARTIAL EXAM RELIEF REQUEST SUBMITTED TO THE NRC

NORTH ANNA UNIT 2 INTERVAL 2 INSPECTION PLAN FOR AUGMENTED AND SECTION XI
 SORTED BY PERIOD, CATEGORY, ITEM NUMBER, DRAWING, MARK NUMBER, AND LINE NUMBER
 NAPSU22 DATA BASE

02/10/94

EXAM DATE	C PERIOD	SECT XI CATEGORY	SECT XI ITEM NO	SECT XI 151 CLS	DRAWING	LINE NUMBER	WELD/MARK NUMBER	METHOD SCHEDULED	RELIEF REQUEST	COMMENTS
03/24/92	N 1	92	9		12050-WMKS-RC-E-1A.1	2-RC-E-1A	52	-1		MEMBER WELDS JOINING A572 MATERIAL. PAINT DOES NOT HAVE TO BE REMOVED. ACCEPTANCE CRITERIA: NO CRACKS OR OTHER LINEAR INDICATIONS. EVERY 40 MONTHS: EXAMINE 33% MAIN
03/24/92	N 1	92	9		12050-WMKS-RC-E-1A.1	2-RC-E-1A	53	VT-1		MEMBER WELDS JOINING A572 MATERIAL. PAINT DOES NOT HAVE TO BE REMOVED. ACCEPTANCE CRITERIA: NO CRACKS OR OTHER LINEAR INDICATIONS. EVERY 40 MONTHS: EXAMINE 33% MAIN
03/24/92	N 1	92	9		12050-WMKS-RC-E-1A.1	2-RC-E-1A	54	VT-1		MEMBER WELDS JOINING A572 MATERIAL. PAINT DOES NOT HAVE TO BE REMOVED. ACCEPTANCE CRITERIA: NO CRACKS OR OTHER LINEAR INDICATIONS. EVERY 40 MONTHS: EXAMINE 33% MAIN
03/13/92	N 1	92	9		12050-WMKS-RC-E-1A.1	2-RC-E-1A	55	VT-1		MEMBER WELDS JOINING A572 MATERIAL. PAINT DOES NOT HAVE TO BE REMOVED. ACCEPTANCE CRITERIA: NO CRACKS OR OTHER LINEAR INDICATIONS. EVERY 40 MONTHS: EXAMINE 33% MAIN
03/13/92	N 1	92	9		12050-WMKS-RC-E-1A.1	2-RC-E-1A	68	VT-1		MEMBER WELDS JOINING A572 MATERIAL. PAINT DOES NOT HAVE TO BE REMOVED. ACCEPTANCE CRITERIA: NO CRACKS OR OTHER LINEAR INDICATIONS. EVERY 40 MONTHS: EXAMINE 33% MAIN
03/13/92	N 1	92	9		12050-WMKS-RC-E-1A.1	2-RC-E-1A	69	VT-1		MEMBER WELDS JOINING A572 MATERIAL. PAINT DOES NOT HAVE TO BE REMOVED. ACCEPTANCE CRITERIA: NO CRACKS OR OTHER LINEAR INDICATIONS. EVERY 40 MONTHS: EXAMINE 33% MAIN

COUNT 22

COUNT 22

03/07/92	N 1	92	10		2B 12050-CBM-0968-2 SH 1 2'-SI-640-602-Q3		LINE TO 2-SI-139	UY		
03/07/92	N 1	92	10		2B 12050-CBM-0968-2 SH 1 2'-SI-641-602-Q3		LINE TO 2-SI-140	UT		
03/07/92	N 1	92	10		2B 12050-CBM-0968-2 SH 1 2'-SI-638-602-Q3		LINE TO 2-SI-142	UT		
03/07/92	N 1	92	10		2B 12050-CBM-0968-2 SH 1 2'-SI-639-602-Q3		LINE TO 2-SI-143	UT		
03/07/92	N 1	92	10		2B 12050-CBM-0968-2 SH 2 2'-SI-644-602-Q3		LINE TO 2-SI-156	UT		
03/07/92	N 1	92	10		2B 12050-CBM-0968-2 SH 2 2'-SI-645-602-Q3		LINE TO 2-SI-157	UT		
03/07/92	N 1	92	10		2B 12050-CBM-0968-2 SH 2 2'-SI-642-602-Q3		LINE TO 2-SI-159	UT		
03/07/92	N 1	92	10		2B 12050-CBM-0968-2 SH 2 2'-SI-643-602-Q3		LINE TO 2-SI-160	UT		
03/07/92	N 1	92	10		2B 12050-CBM-0968-2 SH 3 2'-SI-648-602-Q3		LINE TO 2-SI-173	UT		
03/07/92	N 1	92	10		2B 12050-CBM-0968-2 SH 3 2'-SI-649-602-Q3		LINE TO 2-SI-174	UT		
03/07/92	N 1	92	10		2B 12050-CBM-0968-2 SH 3 2'-SI-646-602-Q3		LINE TO 2-SI-176	UT		
03/07/92	N 1	92	10		2B 12050-CBM-0968-2 SH 3 2'-SI-647-602-Q3		LINE TO 2-SI-177	UT		

COUNT 12

COUNT 12

03/09/92	N 1	92	14		NA 12050-CBM-093A SHT 1		LINE TO 2-RC-193	PT		REMOVED IN THE 1993 OUTAGE. NO LONGER REQUIRED TO BE EXAMINED.
03/09/92	N 1	92	14		NA 12050-CBM-093A SHT 1		LINE TO 2-RC-194	PT		
03/09/92	N 1	92	14		NA 12050-CBM-093A SHT 1		LINE TO 2-RC-195	PT		
03/09/92	N 1	92	14		NA 12050-CBM-093A SHT 1		LINE TO 2-RC-196	PT		REMOVED IN THE 1993 OUTAGE. NO LONGER REQUIRED TO BE EXAMINED.
03/08/92	N 1	92	14		NA 12050-CBM-093A SHT 2		LINE TO 2-RC-197	PT		REMOVED IN THE 1993 OUTAGE. NO LONGER REQUIRED TO BE EXAMINED.

C = SECTION XI CREDIT; A - ADDITIONAL EXAM NO XI CREDIT, N - NO XI CREDIT (GENERALLY AUGMENTED), P - PARTIAL CREDIT, R - PARTIAL EXAM RELIEF REQUEST SUBMITTED TO THE WRC

NORTH ANNA UNIT 2 INTERVAL 2 INSPECTION PLAN FOR AUGMENTED AND SECTION XI
 SORTED BY PERIOD, CATEGORY, ITEM NUMBER, DRAWING, MARK NUMBER, AND LINE NUMBER
 NAPSU22 DATA BASE

02/10/94

EXAM DATE	C PERIOD	SECT XI CATEGORY	SECT XI ISI ITEM NO	CLS	DRAWING	LINE NUMBER	WELD/MARK NUMBER	METHOD SCHEDULED	RELIEF REQUEST	COMMENTS
03/08/92	N 1	92	14		NA 12050-CBM-093A SHT 2		LINE TO 2-RC-198	PT		TO BE EXAMINED.
03/09/92	N 1	92	14		NA 12050-CBM-093A SHT 2		LINE TO 2-RC-199	PT		
03/08/92	N 1	92	14		NA 12050-CBM-093A SHT 2		LINE TO 2-RC-200	PT		REMOVED IN THE 1993 OUTAGE. NO LONGER REQUIRED TO BE EXAMINED.
03/08/92	N 1	92	14		NA 12050-CBM-093A SHT 3		LINE TO 2-RC-201	PT		REMOVED IN THE 1993 OUTAGE. NO LONGER REQUIRED TO BE EXAMINED.
03/08/92	N 1	92	14		NA 12050-CBM-093A SHT 3		LINE TO 2-RC-202	PT		
03/08/92	N 1	92	14		NA 12050-CBM-093A SHT 3		LINE TO 2-RC-203	PT		
03/08/92	N 1	92	14		NA 12050-CBM-093A SHT 3		LINE TO 2-RC-204	PT		REMOVED IN THE 1993 OUTAGE. NO LONGER REQUIRED TO BE EXAMINED.
		COUNT		12						
		COUNT		12						
03/03/92	N 1	92	15		RV INCORE DETECTOR		RV INCORE DETECTOR	ET		EVERY REFUELING OUTAGE: PERFORM 100% EDDY CURRENT EXAM ON ALL INCORE DETECTOR THIMBLE TUBES IN SERV.
10/05/93	N 1	93	15		RV INCORE DETECTOR		RV INCORE DETECTOR	ET		EVERY REFUELING OUTAGE: PERFORM 100% EDDY CURRENT EXAM ON ALL INCORE DETECTOR THIMBLE TUBES IN SERV.
		COUNT		2						
		COUNT		2						
02/28/92	N 1	92	17		NC 12050-EC1-0101A	32'-SHP-457-601	2-SHP-R-034	VT-3		EVERY ISI INSPECTION INTERVAL
09/11/93	N 1	93	17		NC 12050-EC1-0102D	16'-WFPD-413-601	2-WFPD-R-013	VT-3		EVERY ISI INSPECTION INTERVAL
09/11/93	N 1	93	17		NC 12050-EC1-0102D	6'-WFPD-411-601	2-WFPD-SH-029	VT-3		EVERY ISI INSPECTION INTERVAL
03/05/92	N 1	92	17		NC 12050-EC1-0110A	12'-RC-436-602	2-RC-R-042	VT-3		EVERY ISI INSPECTION INTERVAL
		COUNT		4						
		COUNT		4						
10/07/93	N 1	93	18		1A 12050-WMKS-RC-R-1.2	2-RC-R-1	CRDM HOUSINGS	VT-2		VT-2 EXAM IN UNIT 2 1992 OUTAGE FOUND BORIC ACID. PERFORM A VT-2 EXAM EVERY OUTAGE. CTS 02/92/2158-001 (TP-0181). MUST BE DONE IN THE 93 OUTAGE. RESCHEDULE FOR NEXT OUTAGE AFTER THIS EXAM IS COMPLETE.
		COUNT		1						
		COUNT		1						
11/29/93	N 1	93	19		19 11715-CBM-078A-2 SH 4		SW LINES TO CHILLERS	VT-2		RESCHEDULE AFTER COMPLETION. MUST BE DONE ONCE EVERY 18 MONTHS
		COUNT		1						
		COUNT		1						
10/30/90	N 1	90	B-A	B1.30	1A 12050-WMKS-RC-R-1.1		1	UT-AUT	NDE-15 50%. CREDIT WAS DENIED BY THE NRC. RESCHEDULED FOR THE SECOND PERIOD.	
		COUNT		1						

C = SECTION XI CREDIT: A - ADDITIONAL EXAM NO XI CREDIT, N - NO XI CREDIT (GENERALLY AUGMENTED), P - PARTIAL CREDIT, R - PARTIAL EXAM RELIEF REQUEST SUBMITTED TO THE NRC
 Rev. 5

NORTH ANNA UNIT 2 INTERVAL 2 INSPECTION PLAN FOR AUGMENTED AND SECTION XI
 SORTED BY PERIOD, CATEGORY, ITEM NUMBER, DRAWING, MARK NUMBER, AND LINE NUMBER
 NAPSU22 DATA BASE

02/10/94

EXAM DATE	C PERIOD	SECT XI CATEGORY	SECT XI ITEM NO	ISI CLS	DRAWING	LINE NUMBER	WELD/MARK NUMBER	METHOD SCHEDULED	RELIEF REQUEST	COMMENTS
03/21/92	R 1	92 B-A	B1.40	1A	12050-WMKS-RC-R-1.2		1	MT	NDE-19	ZERO REF CENTERLINE STUD HOLE #1. EXAMINE 0 TO 120 DEGREES. NO CREDIT UNTIL PARTIAL IS APPROVED.
03/21/92	R 1	92 B-A	B1.40	1A	12050-WMKS-RC-R-1.2		1	UT	NDE-19	ZERO REF CENTERLINE STUD HOLE #1. EXAMINE 0 TO 120 DEGREES. NO CREDIT GIVEN UNTIL TOTAL VOLUME COVERED IS DETERMINED.
COUNT 2										
COUNT 3										
03/26/92	Y 1	92 B-B	B2.11	1A	12050-WMKS-RC-E-2		4	UT		ZERO REF INTERSECTION WELD 1 AND 4. EXAMINE 14 TO 102 IN. CLOCKWISE.
03/26/92	Y 1	92 B-B	B2.11	1A	12050-WMKS-RC-E-2		7	UT		ZERO REF CENTERLINE OF MANWAY. EXAMINE 14 TO 102 IN. CLOCKWISE. NEED A NEW PROCEDURE.
COUNT 2										
03/26/92	Y 1	92 B-B	B2.12	1A	12050-WMKS-RC-E-2		1	UT		ZERO REF INTERSECTION WELD 1 AND 4. EXAMINE 0 TO 4 IN.
03/26/92	Y 1	92 B-B	B2.12	1A	12050-WMKS-RC-E-2		3	UT		ZERO REF INTERSECTION WELD 3 AND 7. EXAMINE 0 TO 4 IN.
COUNT 2										
04/08/92	Y 1	92 B-B	B2.40	1A	12050-WMKS-RC-E-1A.1		1	UT		ZERO REF CL 1ST HANDHOLE C/W FROM HOTLEG MANWAY. EXAMINE 22 TO 165 IN.
COUNT 1										
COUNT 5										
10/30/90	Y 1	90 B-D	B3.100	1A	12050-WMKS-RC-R-1.1		2-RC-10NIR	UT-AUT		100%
10/30/90	Y 1	90 B-D	B3.100	1A	12050-WMKS-RC-R-1.1		2-RC-12NIR	UT-AUT		100%
10/30/90	Y 1	90 B-D	B3.100	1A	12050-WMKS-RC-R-1.1		2-RC-14NIR	UT-AUT		100%
COUNT 3										
03/31/92	R 1	92 B-D	B3.110	1A	12050-WMKS-RC-E-2		10	UT	NDE-19	NO CREDIT UNTIL PARTIAL IS APPROVED. RELIEF REQUEST NEEDED.
09/16/93	R 1	93 B-D	B3.110	1A	12050-WMKS-RC-E-2		14	UT	NDE-20	100%. INSULATION MUST BE REMOVED.
10/25/93	Y 1	0 B-D	B3.110	1A	12050-WMKS-RC-E-2		9	VT-2	NDE-16	100% EACH REFUELING. PERFORM VT-2 PER RELIEF REQUEST NDE-16. PERFORMED UNDER 2-PT-46.21.
COUNT 3										
04/12/92	Y 1	92 B-D	B3.140	1A	12050-WMKS-RC-E-1C.2		2-RC-11NIR	VT-1 (10)	NDE-17	100%. CHANGED FROM PERIOD 3 TO PERIOD 1. EXAM WAS PERFORMED IN 1992 IN PLACE OF 'A' S/G. INTERIM CHANGE 92-01.
04/12/92	Y 1	92 B-D	B3.140	1A	12050-WMKS-RC-E-1C.2		2-RC-12NIR	VT-1 (10)	NDE-17	100%. CHANGED FROM PERIOD 3 TO PERIOD 1. EXAM WAS PERFORMED IN 1992 IN PLACE OF 'A' S/G. INTERIM CHANGE 92-01.
COUNT 2										
10/30/90	Y 1	90 B-D	B3.90	1A	12050-WMKS-RC-R-1.1		10	UT-AUT		100%
10/30/90	Y 1	90 B-D	B3.90	1A	12050-WMKS-RC-R-1.1		12	UT-AUT		100%

C = SECTION XI CREDIT; A - ADDITIONAL EXAM NO XI CREDIT, M - NO XI CREDIT (GENERALLY AUGMENTED), P - PARTIAL CREDIT, R - PARTIAL EXAM RELIEF REQUEST SUBMITTED TO THE WRC
 Rev. 5

NORTH ANNA UNIT 2 INTERVAL 2 INSPECTION PLAN FOR AUGMENTED AND SECTION XI
 SORTED BY PERIOD, CATEGORY, ITEM NUMBER, DRAWING, MARK NUMBER, AND LINE NUMBER
 NAPSU22 DATA BASE

02/10/94

EXAM DATE	C	PERIOD	SECT XI CATEGORY	SECT XI ITEM NO	ISI CLS	DRAWING	LINE NUMBER	WELD/MARK NUMBER	METHOD SCHEDULED	RELIEF REQJST	COMMENTS
10/30/90	Y	1	90	B-D	B3.90	1A	12050-WMKS-RC-R-1.1	14	UT-AUT		100%
			COUNT		3						
			COUNT		11						
10/30/90	P	1	90	B-F	B5.10	1A	12050-WMKS-0109E-1	29'-RC-401-2501R-Q1	1	PT,UT-AUT	100%
03/31/92	Y	1	0	B-F	B5.10	1A	12050-WMKS-0109E-1	29'-RC-401-2501R-Q1	1	PT,UT-AUT	UT COMPLETED IN 90 PT REMAINS TO BE COMPLETED 100%
03/31/92	Y	1	0	B-F	B5.10	1A	12050-WMKS-0109F-1	29'-RC-404-2501R-Q1	13	PT,UT-AUT	UT COMPLETED IN 90. PT REMAINS TO BE COMPLETED 100%
10/30/90	P	1	90	B-F	B5.10	1A	12050-WMKS-0109F-1	29'-RC-404-2501R-Q1	13	PT,UT-AUT	UT COMPLETED IN 90 PT REMAINS 100%
10/30/90	P	1	90	B-F	B5.10	1A	12050-WMKS-0109G-1	29'-RC-407-2501R-Q1	25	PT,UT-AUT	UT COMPLETED IN 90 PT REMAINS 100%
03/29/92	Y	1	0	B-F	B5.10	1A	12050-WMKS-0109G-1	29'-RC-407-2501R-Q1	25	PT,UT-AUT	UT COMPLETED IN 90 PT REMAINS 100%. PT COMPLETE IN 92.
			COUNT		6						
03/31/92	Y	1	92	B-F	B5.40	1A	12050-WMKS-0109D	14'-RC-410-2501R-Q1	SW-5	PT & UT	100%
03/30/92	Y	1	92	B-F	B5.40	1A	12050-WMKS-0110C	4'-RC-415-1502-Q1	SW-62	PT & UT	100%
			COUNT		2						
04/09/92	R	1	92	B-F	B5.70	1A	12050-WMKS-0109E-1	29'-RC-401-2501R-Q1	4	PT & UT	NDE-19
04/09/92	R	1	92	B-F	B5.70	1A	12050-WMKS-0109E-1	31'-RC-402-2501R-Q1	5	PT & UT	NDE-19
			COUNT		2						
			COUNT		10						
03/23/92	Y	1	92	B-G-1	B6.10	1A	12050-WMKS-RC-R-1.4	2-RC-R-1	N-01	MT	100%
03/23/92	Y	1	92	B-G-1	B6.10	1A	12050-WMKS-RC-R-1.4	2-RC-R-1	N-02	MT	100%
03/23/92	Y	1	92	B-G-1	B6.10	1A	12050-WMKS-RC-R-1.4	2-RC-R-1	N-03	MT	100%
03/23/92	Y	1	92	B-G-1	B6.10	1A	12050-WMKS-RC-R-1.4	2-RC-R-1	N-04	MT	100%
03/24/92	Y	1	92	B-G-1	B6.10	1A	12050-WMKS-RC-R-1.4	2-RC-R-1	N-05	MT	100%
03/24/92	Y	1	92	B-G-1	B6.10	1A	12050-WMKS-RC-R-1.4	2-RC-R-1	N-06	MT	100%
03/24/92	Y	1	92	B-G-1	B6.10	1A	12050-WMKS-RC-R-1.4	2-RC-R-1	N-07	MT	100%
03/25/92	Y	1	92	B-G-1	B6.10	1A	12050-WMKS-RC-R-1.4	2-RC-R-1	N-08	MT	100%
03/25/92	Y	1	92	B-G-1	B6.10	1A	12050-WMKS-RC-R-1.4	2-RC-R-1	N-09	MT	100%
03/25/92	Y	1	92	B-G-1	B6.10	1A	12050-WMKS-RC-R-1.4	2-RC-R-1	N-10	MT	100%
03/24/92	Y	1	92	B-G-1	B6.10	1A	12050-WMKS-RC-R-1.4	2-RC-R-1	N-11	MT	100%
03/24/92	Y	1	92	B-G-1	B6.10	1A	12050-WMKS-RC-R-1.4	2-RC-R-1	N-12	MT	100%
03/24/92	Y	1	92	B-G-1	B6.10	1A	12050-WMKS-RC-R-1.4	2-RC-R-1	N-13	MT	100%
03/24/92	Y	1	92	B-G-1	B6.10	1A	12050-WMKS-RC-R-1.4	2-RC-R-1	N-14	MT	100%
03/24/92	Y	1	92	B-G-1	B6.10	1A	12050-WMKS-RC-R-1.4	2-RC-R-1	N-15	MT	100%
03/25/92	Y	1	92	B-G-1	B6.10	1A	12050-WMKS-RC-R-1.4	2-RC-R-1	N-16	MT	100%
03/24/92	Y	1	92	B-G-1	B6.10	1A	12050-WMKS-RC-R-1.4	2-RC-R-1	N-17	MT	100%
03/24/92	Y	1	92	B-G-1	B6.10	1A	12050-WMKS-RC-R-1.4	2-RC-R-1	N-18	MT	100%
03/24/92	Y	1	92	B-G-1	B6.10	1A	12050-WMKS-RC-R-1.4	2-RC-R-1	N-19	MT	100%
			COUNT		19						
03/12/92	Y	1	92	B-G-1	B6.180	1A	12050-WMKS-RC-P-1A.2	2-RC-P-1A	B01	UT	100%
03/12/92	Y	1	92	B-G-1	B6.180	1A	12050-WMKS-RC-P-1A.2	2-RC-P-1A	B02	UT	100%
03/12/92	Y	1	92	B-G-1	B6.180	1A	12050-WMKS-RC-P-1A.2	2-RC-P-1A	B03	UT	100%
03/12/92	Y	1	92	B-G-1	B6.180	1A	12050-WMKS-RC-P-1A.2	2-RC-P-1A	B04	UT	100%
03/12/92	Y	1	92	B-G-1	B6.180	1A	12050-WMKS-RC-P-1A.2	2-RC-P-1A	B05	UT	100%

C = SECTION XI CREDIT; A - ADDITIONAL EXAM NO XI CREDIT, N - NO XI CREDIT (GENERALLY AUGMENTED), P - PARTIAL CREDIT, R - PARTIAL EXAM RELIEF REQUEST SUBMITTED TO THE NRC

NORTH ANNA UNIT 2 INTERVAL 2 INSPECTION PLAN FOR AUGMENTED AND SECTION XI
 SORTED BY PERIOD, CATEGORY, ITEM NUMBER, DRAWING, MARK NUMBER, AND LINE NUMBER
 NAPSU22 DATA BASE

02/16/94

EXAM DATE	C	PERIOD	SECT XI CATEGORY	SECT XI ITEM NO	ISI CLS	DRAWING	LINE NUMBER	WELD/MARK NUMBER	METHOD SCHEDULED	RELIEF REQUEST	COMMENTS
03/12/92	Y	1	92	B-G-1	B6.180	1A	12050-WMKS-RC-P-1A.2	2-RC-P-1A	B06	UT	100%
03/12/92	Y	1	92	B-G-1	B6.180	1A	12050-WMKS-RC-P-1A.2	2-RC-P-1A	B07	UT	100%
03/12/92	Y	1	92	B-G-1	B6.180	1A	12050-WMKS-RC-P-1A.2	2-RC-P-1A	B08	UT	100%
03/12/92	Y	1	92	B-G-1	B6.180	1A	12050-WMKS-RC-P-1A.2	2-RC-P-1A	B09	UT	100%
03/12/92	Y	1	92	B-G-1	B6.180	1A	12050-WMKS-RC-P-1A.2	2-RC-P-1A	B10	UT	100%
03/12/92	Y	1	92	B-G-1	B6.180	1A	12050-WMKS-RC-P-1A.2	2-RC-P-1A	B11	UT	100%
03/12/92	Y	1	92	B-G-1	B6.180	1A	12050-WMKS-RC-P-1A.2	2-RC-P-1A	B12	UT	100%
03/12/92	Y	1	92	B-G-1	B6.180	1A	12050-WMKS-RC-P-1A.2	2-RC-P-1A	B13	UT	100%
03/12/92	Y	1	92	B-G-1	B6.180	1A	12050-WMKS-RC-P-1A.2	2-RC-P-1A	B14	UT	100%
03/12/92	Y	1	92	B-G-1	B6.180	1A	12050-WMKS-RC-P-1A.2	2-RC-P-1A	B15	UT	100%
03/12/92	Y	1	92	B-G-1	B6.180	1A	12050-WMKS-RC-P-1A.2	2-RC-P-1A	B16	UT	100%
03/12/92	Y	1	92	B-G-1	B6.180	1A	12050-WMKS-RC-P-1A.2	2-RC-P-1A	B17	UT	100%
03/12/92	Y	1	92	B-G-1	B6.180	1A	12050-WMKS-RC-P-1A.2	2-RC-P-1A	B18	UT	100%
03/12/92	Y	1	92	B-G-1	B6.180	1A	12050-WMKS-RC-P-1A.2	2-RC-P-1A	B19	UT	100%
03/12/92	Y	1	92	B-G-1	B6.180	1A	12050-WMKS-RC-P-1A.2	2-RC-P-1A	B20	UT	100%
03/12/92	Y	1	92	B-G-1	B6.180	1A	12050-WMKS-RC-P-1A.2	2-RC-P-1A	B21	UT	100%
03/12/92	Y	1	92	B-G-1	B6.180	1A	12050-WMKS-RC-P-1A.2	2-RC-P-1A	B22	UT	100%
03/12/92	Y	1	92	B-G-1	B6.180	1A	12050-WMKS-RC-P-1A.2	2-RC-P-1A	B23	UT	100%
03/12/92	Y	1	92	B-G-1	B6.180	1A	12050-WMKS-RC-P-1A.2	2-RC-P-1A	B24	UT	100%
COUNT 24											
03/11/92	Y	1	92	B-G-1	B6.190	1A	12050-WMKS-RC-P-1A.2	2-RC-P-1A	FLANGE	VT	WAS NOT IN ORIGINAL SUBMITTAL BUT IS SHOWN ON WMKS. ADDED TO DB 6/12/92. ADDED TO THE PLAN IN REV. 3.
COUNT 1											
03/17/92	Y	1	92	B-G-1	B6.210	1A	12050-WMKS-RC-MOV2590	2-RC-MOV-2590	STUD-1-24	UT	100%
03/17/92	Y	1	92	B-G-1	B6.210	1A	12050-WMKS-RC-MOV2591	2-RC-MOV-2591	STUD-1-24	UT	100%
COUNT 2											
03/17/92	Y	1	92	B-G-1	B6.230	1A	12050-WMKS-RC-NOV2590	2-RC-MOV-2590	NUT-1-24	VT-1	100%
03/17/92	Y	1	92	B-G-1	B6.230	1A	12050-WMKS-RC-NOV2591	2-RC-MOV-2591	NUT-1-24	VT-1	100%
COUNT 2											
03/23/92	Y	1	92	B-G-1	B6.30	1A	12050-WMKS-RC-R-1.3	2-RC-R-1	S-01	MT/UT	100%, CHANGED METHOD FROM MT TO MT/UT IN REV. 2.
03/23/92	Y	1	92	B-G-1	B6.30	1A	12050-WMKS-RC-R-1.3	2-RC-R-1	S-02	MT/UT	100%, CHANGED METHOD FROM MT TO MT/UT IN REV. 2.
03/23/92	Y	1	92	B-G-1	B6.30	1A	12050-WMKS-RC-R-1.3	2-RC-R-1	S-03	MT/UT	100%, CHANGED METHOD FROM MT TO MT/UT IN REV. 2.
03/23/92	Y	1	92	B-G-1	B6.30	1A	12050-WMKS-RC-R-1.3	2-RC-R-1	S-04	MT/UT	100%, CHANGED METHOD FROM MT TO MT/UT IN REV. 2.
03/24/92	Y	1	92	B-G-1	B6.30	1A	12050-WMKS-RC-R-1.3	2-RC-R-1	S-05	MT/UT	100%, CHANGED METHOD FROM MT TO MT/UT IN REV. 2.
03/24/92	Y	1	92	B-G-1	B6.30	1A	12050-WMKS-RC-R-1.3	2-RC-R-1	S-06	MT/UT	100%, CHANGED METHOD FROM MT TO MT/UT IN REV. 2.
03/24/92	Y	1	92	B-G-1	B6.30	1A	12050-WMKS-RC-R-1.3	2-RC-R-1	S-07	MT/UT	100%, CHANGED METHOD FROM MT TO MT/UT IN REV. 2.
03/25/92	Y	1	92	B-G-1	B6.30	1A	12050-WMKS-RC-R-1.3	2-RC-R-1	S-08	MT/UT	100%, CHANGED METHOD FROM MT TO MT/UT IN REV. 2.
03/25/92	Y	1	92	B-G-1	B6.30	1A	12050-WMKS-RC-R-1.3	2-RC-R-1	S-09	MT/UT	100%, CHANGED METHOD FROM MT TO MT/UT IN REV. 2.

C = SECTION XI CREDIT; A - ADDITIONAL EXAM NO XI CREDIT, N - NO XI CREDIT (GENERALLY AUGMENTED), P - PARTIAL CREDIT, R - PARTIAL EXAM RELIEF REQUEST SUBMITTED TO THE NRC
 Rev. 5

NORTH ANNA UNIT 2 INTERVAL 2 INSPECTION PLAN FOR AUGMENTED AND SECTION XI
 SORTED BY PERIOD, CATEGORY, ITEM NUMBER, DRAWING, MARK NUMBER, AND LINE NUMBER
 NAPSU22 DATA BASE

02/10/94

EXAM DATE	C PERIOD	SECT XI CATEGORY	SECT XI ITEM NO	ISI CLS	DRAWING	LINE NUMBER	WELD/MARK NUMBER	METHOD SCHEDULED	RELIEF REQUEST	COMMENTS
03/25/92	Y 1 92	B-G-1	B6.30	1A	12050-WMKS-RC-R-1.3	2-RC-R-1	S-10	MT/UT		100%, CHANGED METHOD FROM MT TO MT/UT IN REV. 2.
03/24/92	Y 1 92	B-G-1	B6.30	1A	12050-WMKS-RC-R-1.3	2-RC-R-1	S-11	MT/UT		100%, CHANGED METHOD FROM MT TO MT/UT IN REV. 2.
03/24/92	Y 1 92	B-G-1	B6.30	1A	12050-WMKS-RC-R-1.3	2-RC-R-1	S-12	MT/UT		100%, CHANGED METHOD FROM MT TO MT/UT IN REV. 2.
03/24/92	Y 1 92	B-G-1	B6.30	1A	12050-WMKS-RC-R-1.3	2-KC-R-1	S-13	MT/UT		100%, CHANGED METHOD FROM MT TO MT/UT IN REV. 2.
03/24/92	Y 1 92	B-G-1	B6.30	1A	12050-WMKS-RC-R-1.3	2-RC-R-1	S-14	MT/UT		100%, CHANGED METHOD FROM MT TO MT/UT IN REV. 2.
03/24/92	Y 1 92	B-G-1	B6.30	1A	12050-WMKS-RC-R-1.3	2-RC-R-1	S-15	MT/UT		100%, CHANGED METHOD FROM MT TO MT/UT IN REV. 2.
03/24/92	Y 1 92	B-G-1	B6.30	1A	12050-WMKS-RC-R-1.3	2-RC-R-1	S-16	MT/UT		100%, CHANGED METHOD FROM MT TO MT/UT IN REV. 2.
03/24/92	Y 1 92	B-G-1	B6.30	1A	12050-WMKS-RC-R-1.3	2-RC-R-1	S-17	MT/UT		100%, CHANGED METHOD FROM MT TO MT/UT IN REV. 2.
03/24/92	Y 1 92	B-G-1	B6.30	1A	12050-WMKS-RC-R-1.3	2-RC-R-1	S-18	MT/UT		100%, CHANGED METHOD FROM MT TO MT/UT IN REV. 2.
03/24/92	Y 1 92	B-G-1	B6.30	1A	12050-WMKS-RC-R-1.3	2-RC-R-1	S-19	MT/UT		100%, CHANGED METHOD FROM MT TO MT/UT IN REV. 2.
COUNT 19										
10/30/90	N 1 90	B-G-1	B6.40	1A	12050-WMKS-RC-R-1.3	2-RC-R-1	TIF-01	UT-AUT	NDE-3	100%. CREDIT DENIED BY NRC.
10/30/90	N 1 90	B-G-1	B6.40	1A	12050-WMKS-RC-R-1.3	2-RC-R-1	TIF-02	UT-AUT	NDE-3	100%. CREDIT DENIED BY NRC.
10/30/90	N 1 90	B-G-1	B6.40	1A	12050-WMKS-RC-R-1.3	2-RC-R-1	TIF-03	UT-AUT	NDE-3	100%. CREDIT DENIED BY NRC.
10/30/90	N 1 90	B-G-1	B6.40	1A	12050-WMKS-RC-R-1.3	2-RC-R-1	TIF-04	UT-AUT	NDE-3	100%. CREDIT DENIED BY NRC.
10/30/90	N 1 90	B-G-1	B6.40	1A	12050-WMKS-RC-R-1.3	2-RC-R-1	TIF-05	UT-AUT	NDE-3	100%. CREDIT DENIED BY NRC.
10/30/90	N 1 90	B-G-1	B6.40	1A	12050-WMKS-RC-R-1.3	2-RC-R-1	TIF-06	UT-AUT	NDE-3	100%. CREDIT DENIED BY NRC.
10/30/90	N 1 90	B-G-1	B6.40	1A	12050-WMKS-RC-R-1.3	2-RC-R-1	TIF-07	UT-AUT	NDE-3	100%. CREDIT DENIED BY NRC.
10/30/90	N 1 90	B-G-1	B6.40	1A	12050-WMKS-RC-R-1.3	2-RC-R-1	TIF-08	UT-AUT	NDE-3	100%. CREDIT DENIED BY NRC.
10/30/90	N 1 90	B-G-1	B6.40	1A	12050-WMKS-RC-R-1.3	2-RC-R-1	TIF-09	UT-AUT	NDE-3	100%. CREDIT DENIED BY NRC.
10/30/90	N 1 90	B-G-1	B6.40	1A	12050-WMKS-RC-R-1.3	2-RC-R-1	TIF-10	UT-AUT	NDE-3	100%. CREDIT DENIED BY NRC.
10/30/90	N 1 90	B-G-1	B6.40	1A	12050-WMKS-RC-R-1.3	2-RC-R-1	TIF-11	UT-AUT	NDE-3	100%. CREDIT DENIED BY NRC.
10/30/90	N 1 90	B-G-1	B6.40	1A	12050-WMKS-RC-R-1.3	2-RC-R-1	TIF-12	UT-AUT	NDE-3	100%. CREDIT DENIED BY NRC.
10/30/90	N 1 90	B-G-1	B6.40	1A	12050-WMKS-RC-R-1.3	2-RC-R-1	TIF-24	UT-AUT	NDE-3	100%. CREDIT DENIED BY NRC.
10/30/90	N 1 90	B-G-1	B6.40	1A	12050-WMKS-RC-R-1.3	2-RC-R-1	TIF-25	UT-AUT	NDE-3	100%. CREDIT DENIED BY NRC.
10/30/90	N 1 90	B-G-1	B6.40	1A	12050-WMKS-RC-R-1.3	2-RC-R-1	TIF-26	UT-AUT	NDE-3	100%. CREDIT DENIED BY NRC.

C = SECTION XI CREDIT; A - ADDITIONAL EXAM NO XI CREDIT, N - NO XI CREDIT (GENERALLY AUGMENTED), P - PARTIAL CREDIT, R - PARTIAL EXAM RELIEF REQUEST SUBMITTED TO THE NRC
 Rev. 5

NORTH ANNA UNIT 2 INTERVAL 2 INSPECTION PLAN FOR AUGMENTED AND SECTION XI
 SORTED BY PERIOD, CATEGORY, ITEM NUMBER, DRAWING, MARK NUMBER, AND LINE NUMBER
 NA7SU22 DATA BASE

02/10/96

EXAM DATE	C	PERIOD	SECT XI CATEGORY	SECT XI ITEM NO	ISI CLS	DRAWING	LINE NUMBER	WELD/MARK NUMBER	METHOD SCHEDULED	RELIEF REQUEST	COMMENTS
10/30/90	N	1	90	B-G-1	B6.40	1A	12050-WMKS-RC-R-1.3	2-RC-R-1	TIF-40	NDE-3	100%. CREDIT DENIED BY NRC.
10/30/90	N	1	90	B-G-1	B6.40	1A	12050-WMKS-RC-R-1.3	2-RC-R-1	TIF-41	NDE-3	100%. CREDIT DENIED BY NRC.
10/30/90	N	1	90	B-G-1	B6.40	1A	12050-WMKS-RC-R-1.3	2-RC-R-1	TIF-42	NDE-3	100%. CREDIT DENIED BY NRC.
10/30/90	N	1	90	B-G-1	B6.40	1A	12050-WMKS-RC-R-1.3	2-RC-R-1	TIF-43	NDE-3	100%. CREDIT DENIED BY NRC.
10/30/90	N	1	90	B-G-1	B6.40	1A	12050-WMKS-RC-R-1.3	2-RC-R-1	TIF-44	NDE-3	100%. CREDIT DENIED BY NRC.
10/30/90	N	1	90	B-G-1	B6.40	1A	12050-WMKS-RC-R-1.3	2-RC-R-1	TIF-45	NDE-3	100%. CREDIT DENIED BY NRC.
10/30/90	N	1	90	B-G-1	B6.40	1A	12050-WMKS-RC-R-1.3	2-RC-R-1	TIF-46	NDE-3	100%. CREDIT DENIED BY NRC.
10/30/90	N	1	90	B-G-1	B6.40	1A	12050-WMKS-RC-R-1.3	2-RC-R-1	TIF-47	NDE-3	100%. CREDIT DENIED BY NRC.
10/30/90	N	1	90	B-G-1	B6.40	1A	12050-WMKS-RC-R-1.3	2-RC-R-1	TIF-48	NDE-3	100%. CREDIT DENIED BY NRC.
10/30/90	N	1	90	B-G-1	B6.40	1A	12050-WMKS-RC-R-1.3	2-RC-R-1	TIF-49	NDE-3	100%. CREDIT DENIED BY NRC.
10/30/90	N	1	90	B-G-1	B6.40	1A	12050-WMKS-RC-R-1.3	2-RC-R-1	TIF-50	NDE-3	100%. CREDIT DENIED BY NRC.
10/30/90	N	1	90	B-G-1	B6.40	1A	12050-WMKS-RC-R-1.3	2-RC-R-1	TIF-51	NDE-3	100%. CREDIT DENIED BY NRC.
10/30/90	N	1	90	B-G-1	B6.40	1A	12050-WMKS-RC-R-1.3	2-RC-R-1	TIF-57	NDE-3	100%. CREDIT DENIED BY NRC.
10/30/90	N	1	90	B-G-1	B6.40	1A	12050-WMKS-RC-R-1.3	2-RC-R-1	TIF-58	NDE-3	100%. CREDIT DENIED BY NRC.

COUNT 29

03/23/92	Y	1	92	B-G-1	B6.50	1A	12050-WMKS-RC-R-1.4	2-RC-R-1	CCW-01	VT-1	100%
03/23/92	Y	1	92	B-G-1	B6.50	1A	12050-WMKS-RC-R-1.4	2-RC-R-1	CCW-02	VT-1	100%
03/23/92	Y	1	92	B-G-1	B6.50	1A	12050-WMKS-RC-R-1.4	2-RC-R-1	CCW-03	VT-1	100%
03/23/92	Y	1	92	B-G-1	B6.50	1A	12050-WMKS-RC-R-1.4	2-RC-R-1	CCW-04	VT-1	100%
03/24/92	Y	1	92	B-G-1	B6.50	1A	12050-WMKS-RC-R-1.4	2-RC-R-1	CCW-05	VT-1	100%
03/24/92	Y	1	92	B-G-1	B6.50	1A	12050-WMKS-RC-R-1.4	2-RC-R-1	CCW-06	VT-1	100%
03/24/92	Y	1	92	B-G-1	B6.50	1A	12050-WMKS-RC-R-1.4	2-RC-R-1	CCW-07	VT-1	100%
03/25/92	Y	1	92	B-G-1	B6.50	1A	12050-WMKS-RC-R-1.4	2-RC-R-1	CCW-08	VT-1	100%
03/25/92	Y	1	92	B-G-1	B6.50	1A	12050-WMKS-RC-R-1.4	2-RC-R-1	CCW-09	VT-1	100%
03/25/92	Y	1	92	B-G-1	B6.50	1A	12050-WMKS-RC-R-1.4	2-RC-R-1	CCW-10	VT-1	100%
03/24/92	Y	1	92	B-G-1	B6.50	1A	12050-WMKS-RC-R-1.4	2-RC-R-1	CCW-11	VT-1	100%
03/24/92	Y	1	92	B-G-1	B6.50	1A	12050-WMKS-RC-R-1.4	2-RC-R-1	CCW-12	VT-1	100%
03/24/92	Y	1	92	B-G-1	B6.50	1A	12050-WMKS-RC-R-1.4	2-RC-R-1	CCW-13	VT-1	100%
03/24/92	Y	1	92	B-G-1	B6.50	1A	12050-WMKS-RC-R-1.4	2-RC-R-1	CCW-14	VT-1	100%
03/24/92	Y	1	92	B-G-1	B6.50	1A	12050-WMKS-RC-R-1.4	2-RC-R-1	CCW-15	VT-1	100%
03/25/92	Y	1	92	B-G-1	B6.50	1A	12050-WMKS-RC-R-1.4	2-RC-R-1	CCW-16	VT-1	100%
03/24/92	Y	1	92	B-G-1	B6.50	1A	12050-WMKS-RC-R-1.4	2-RC-R-1	CCW-17	VT-1	100%
03/24/92	Y	1	92	B-G-1	B6.50	1A	12050-WMKS-RC-R-1.4	2-RC-R-1	CCW-18	VT-1	100%
03/24/92	Y	1	92	B-G-1	B6.50	1A	12050-WMKS-RC-R-1.4	2-RC-R-1	CCW-19	VT-1	100%
03/23/92	Y	1	92	B-G-1	B6.50	1A	12050-WMKS-RC-R-1.4	2-RC-R-1	CVW-01	VT-1	100%
03/23/92	Y	1	92	B-G-1	B6.50	1A	12050-WMKS-RC-R-1.4	2-RC-R-1	CVW-02	VT-1	100%
03/23/92	Y	1	92	B-G-1	B6.50	1A	12050-WMKS-RC-R-1.4	2-RC-R-1	CVW-03	VT-1	100%

C = SECTION XI CREDIT; A - ADDITIONAL EXAM NO XI CREDIT, N - NO XI CREDIT (GENERALLY AUGMENTED), P - PARTIAL CREDIT, R - PARTIAL EXAM RELIEF REQUEST SUBMITTED TO THE NRC

NORTH ANNA UNIT 2 INTERVAL 2 INSPECTION PLAN FOR AUGMENTED AND SECTION XI
 SORTED BY PERIOD, CATEGORY, ITEM NUMBER, DRAWING, MARK NUMBER, AND LINE NUMBER
 NAPSU22 DATA BASE

02/10/94

EXAM DATE	C PERIOD	SECT XI CATEGORY	SECT XI ITEM NO	ISI CLS	DRAWING	LINE NUMBER	WELD/MARK NUMBER	METHOD SCHEDULED	RELIEF REQUEST	COMMENTS
03/23/92	Y 1	92 B-G-1	B6.50	1A	12050-WMKS-RC-R-1.4	2-RC-R-1	CVW-04	VT-1		100%
03/24/92	Y 1	92 B-G-1	B6.50	1A	12050-WMKS-RC-R-1.4	2-RC-R-1	CVW-05	VT-1		100%
03/24/92	Y 1	92 B-G-1	B6.50	1A	12050-WMKS-RC-R-1.4	2-RC-R-1	CVW-06	VT-1		100%
03/24/92	Y 1	92 B-G-1	B6.50	1A	12050-WMKS-RC-R-1.4	2-RC-R-1	CVW-07	VT-1		100%
03/25/92	Y 1	92 B-G-1	B6.50	1A	12050-WMKS-RC-R-1.4	2-RC-R-1	CVW-08	VT-1		100%
03/25/92	Y 1	92 B-G-1	B6.50	1A	12050-WMKS-RC-R-1.4	2-RC-R-1	CVW-09	VT-1		100%
03/25/92	Y 1	92 B-G-1	B6.50	1A	12050-WMKS-RC-R-1.4	2-RC-R-1	CVW-10	VT-1		100%
03/24/92	Y 1	92 B-G-1	B6.50	1A	12050-WMKS-RC-R-1.4	2-RC-R-1	CVW-11	VT-1		100%
03/24/92	Y 1	92 B-G-1	B6.50	1A	12050-WMKS-RC-R-1.4	2-RC-R-1	CVW-12	VT-1		100%
03/24/92	Y 1	92 B-G-1	B6.50	1A	12050-WMKS-RC-R-1.4	2-RC-R-1	CVW-13	VT-1		100%
03/24/92	Y 1	92 B-G-1	B6.50	1A	12050-WMKS-RC-R-1.4	2-RC-R-1	CVW-14	VT-1		100%
03/24/92	Y 1	92 B-G-1	B6.50	1A	12050-WMKS-RC-R-1.4	2-RC-R-1	CVW-15	VT-1		100%
03/25/92	Y 1	92 B-G-1	B6.50	1A	12050-WMKS-RC-R-1.4	2-RC-R-1	CVW-16	VT-1		100%
03/24/92	Y 1	92 B-G-1	B6.50	1A	12050-WMKS-RC-R-1.4	2-RC-R-1	CVW-17	VT-1		100%
03/24/92	Y 1	92 B-G-1	B6.50	1A	12050-WMKS-RC-R-1.4	2-RC-R-1	CVW-18	VT-1		100%
03/24/92	Y 1	92 B-G-1	B6.50	1A	12050-WMKS-RC-R-1.4	2-RC-R-1	CVW-19	VT-1		100%
COUNT 38										
COUNT 134										
03/30/92	Y 1	92 B-G-2	B7.20	1A	12050-WMKS-RC-E-2	2-RC-E-2	MANWAY	VT-1		100%
COUNT 1										
03/16/92	Y 1	92 B-G-2	B7.30	1A	12050-WMKS-RC-E-1A.1	2-RC-E-1A	CL-MANWAY	VT-1		100%. CHANGE FROM PERIOD 3 TO PERIOD 1. WAS DONE IN PLACE OF 'C' S/G. INTERIM CHANGE 92-01.
03/16/92	Y 1	92 B-G-2	B7.30	1A	12050-WMKS-RC-E-1A.1	2-RC-E-1A	HL-MANWAY	VT-1		100%. CHANGE FROM PERIOD 3 TO PERIOD 1. WAS DONE IN PLACE OF 'C' S/G. INTERIM CHANGE 92-01.
COUNT 2										
09/24/93	Y 1	93 B-G-2	B7.50	1A	12050-WMKS-0103AR	1 1/2'-CH-797-1502-Q1	FB-FLG-1	VT-1		100%
03/15/92	Y 1	92 B-G-2	B7.50	1A	12050-WMKS-0103AT	2'-CH-496-1502-Q1	FB-FLG-1	VT-1		100%
04/10/92	Y 1	92 B-G-2	B7.50	1A	12050-WMKS-0110A-1	6'-RC-439-1502-Q1	FB-2551A	VT-1		100%
10/11/93	Y 1	93 B-G-2	B7.50	1A	12050-WMKS-0111AD-3	2'-RC-444-1502-Q1	FLANGE-1	VT-1		100%
COUNT 4										
03/11/92	Y 1	92 B-G-2	B7.60	1A	12050-WMKS-RC-P-1A.2	2-RC-P-1A	LSHB	VT-1		100%. MOVE TO THE 1ST PERIOD. PUMP WAS DISASSEMBLED FOR MAINTENANCE IN THE 92 OUTAGE SO EXAM WAS PERFORMED INSTEAD OF THE C PUMP. INTERIM CHANGE MEMO 3/23/92
COUNT 1										
04/01/92	Y 1	92 B-G-2	B7.70	1A	12050-WMKS-0103AG	6'-RC-416-1502-Q1	2-SI-118-BOLTING	VT-1		100%
09/28/93	Y 1	93 B-G-2	B7.70	1A	12050-WMKS-0103AH	6'-SI-416-1502-Q1	2-SI-125-BOLTING	VT-1		100%
03/10/92	Y 1	92 B-G-2	B7.70	1A	12050-WMKS-0103BB	6'-SI-533-1502-Q1	2-SI-99-BOLTING	VT-1		100%
09/24/93	Y 1	93 B-G-2	B7.70	1A	12050-WMKS-0103BP	6'-SI-533-1502-Q1	2-SI-100-BOLTING	VT-1		100%
10/11/93	Y 1	93 B-G-2	B7.70	1A	12050-WMKS-0109C	8'-RC-413-2501R-Q1	2-RC-MOV-2587-BOLTING	VT-1		100%
04/10/92	Y 1	92 B-G-2	B7.70	1A	12050-WMKS-0110A-1	6'-RC-439-1502-Q1	2-RC-SV-2551A-BOLTING	VT-1		100%
03/20/92	Y 1	92 B-G-2	B7.70	1A	12050-WMKS-0113A-4	12'-SI-467-1502-Q1	2-SI-153-BOLTING	VT-1		100%
10/07/93	N 1	93 B-G-2	B7.70	1A	12050-WMKS-0113A-4	12'-SI-467-1502-Q1	2-SI-153-BOLTING	VT-1		92 EXAM FOUND 14 NUTS WITH LACK OF THREAD ENGAGEMENT. LACK OF THREAD ENGAGEMENT RANGES

C = SECTION XI CREDIT; A - ADDITIONAL EXAM NO XI CREDIT, N - NO XI CREDIT (GENERALLY AUGMENTED), P - PARTIAL CREDIT, R - PARTIAL EXAM RELIEF REQUEST SUBMITTED TO THE NRC

NORTH ANNA UNIT 2 INTERVAL 2 INSPECTION PLAN FOR AUGMENTED AND SECTION XI
 SORTED BY PERIOD, CATEGORY, ITEM NUMBER, DRAWING, MARK NUMBER, AND LINE NUMBER
 NAPSU22 DATA BASE

02/10/94

EXAM DATE	C	PERIOD	SECT XI CATEGORY	SECT XI ISI ITEM NO	CLS	DRAWING	LINE NUMBER	WELD/MARK NUMBER	METHOD SCHEDULED	RELIEF REQUEST	COMMENTS
											FROM 1-3 THREADS INSIDE THE NUT. NUT SIZE IS 1 3/4". ACCEPTABLE BY EVALUATION. EXAMINE IN PERIOD 2, 3, AND THIRD INTERVAL PERIOD 1. ADDED IN REV. 3. 93 EXAM WAS DONE FOR A CTS COMMITMENT NOT REQUIRED BY SECTION XI.
03/16/92	Y	1	92	B-G-2	87.70	1A	12050-WMKS-0113B	12'-SI-468-1502-Q1	2-SI-168-BOLTING	VT-1	100%
09/28/93	Y	1	93	B-G-2	87.70	1A	12050-WMKS-0113C-1	12'-SI-469-1502-Q1	2-SI-187-BOLTING	VT-1	100%
					COUNT						10
03/17/92	N	1	92	B-G-2	87.80	1A	12050-WMKS-RC-R-1.2	2-RC-R-1	MC-01	VT-1	EXAM PERFORMED BUT NO CREDIT TAKEN
03/17/92	Y	1	92	B-G-2	87.80	1A	12050-WMKS-RC-R-1.2	2-RC-R-1	MC-02	VT-1	100%
03/17/92	N	1	92	B-G-2	87.80	1A	12050-WMKS-RC-R-1.2	2-RC-R-1	MC-03	VT-1	EXAM PERFORMED BUT NO CREDIT TAKEN
03/17/92	N	1	92	B-G-2	87.80	1A	12050-WMKS-RC-R-1.2	2-RC-R-1	MC-04	VT-1	EXAM PERFORMED BUT NO CREDIT TAKEN
					COUNT						4
					COUNT						22
09/17/93	Y	1	93	B-H	88.20	1A	12050-WMKS-RC-E-2	2-RC-E-2	8	UT	ZERO REF INTERSECTION OF WELD 1 AND B. EXAMINE 27 TO 115 IN. CLOCKWISE. CHANGED FROM UT OR MT TO UT IN REV. 2.
03/29/92	Y	1	92	B-H	88.20	1A	12050-WMKS-RC-E-2	2-RC-E-2	WS-1	PT	CHANGED FROM UT OR MT TO MT IN REV. 2.
					COUNT						2
					COUNT						2
03/20/92	Y	1	92	B-J	89.11	1A	12050-WMKS-0103AG	6'-RC-416-1502-Q1	4	PT & UT	NDE-4 OLD; LIMITED SCAN DUE TO WELD TOE
10/11/93	Y	1	93	B-J	89.11	1A	12050-WMKS-0103AH	6'-RC-421-1502-Q1	1	PT/UT	
03/10/92	Y	1	92	B-J	89.11	1A	12050-WMKS-0103BB	6'-SI-533-1502-Q1	14	PT & UT	NDE-4 OLD; LMTD SCAN DUE TO VALVE & ID TAG
03/24/92	Y	1	92	B-J	89.11	1A	12050-WMKS-0103BB	6'-SI-531-1502-Q1	29	PT & UT	NDE-4 NEW
03/10/92	Y	1	92	B-J	89.11	1A	12050-WMKS-0103BB	6'-SI-532-1502-Q1	SW-36	PT & UT	NDE-4 NEW
03/10/92	Y	1	92	B-J	89.11	1A	12050-WMKS-0103BB	6'-SI-533-1502-Q1	SW-42	PT & UT	NDE-4 OLD
03/13/92	Y	1	92	B-J	89.11	1A	12050-WMKS-0103BE	6'-SI-531-1502-Q1	17	PT & UT	NDE-4 OLD
03/13/92	Y	1	92	B-J	89.11	1A	12050-WMKS-0103BE	6'-SI-531-1502-Q1	SW-71	PT & UT	NDE-4 OLD
03/13/92	Y	1	92	B-J	89.11	1A	12050-WMKS-0103BE	6'-SI-532-1502-Q1	SW-73	PT & UT	NDE-4 OLD
03/22/92	Y	1	92	B-J	89.11	1A	12050-WMKS-0103BM	6'-SI-531-1502-Q1	30A	PT & UT	NDE-4 NEW
10/11/93	Y	1	93	B-J	89.11	1A	12050-WMKS-0103BN	6'-SI-532-1502-Q1	19	PT/UT	NDE-4 NEW
03/22/92	Y	1	92	B-J	89.11	1A	12050-WMKS-0103BP	6'-SI-533-1502-Q1	19A	PT & UT	NDE-4 NEW
03/22/92	Y	1	92	B-J	89.11	1A	12050-WMKS-0103BP	6'-SI-533-1502-Q1	22	PT & UT	NDE-4 OLD
03/15/92	N	1	92	B-J	89.11	1A	12050-WMKS-0109A	8'-RC-411-2501R-Q1	1	PT & UT	OLD; EXAM COVERED 70% OF VOLUME NOT CLAIMED - CCSS SIDE OF JOINT. PT - SUPPLEMENT, EXAMINE 3 TIMES EACH INTERVAL. AUGMENTED CREDIT ONLY. SECTION XI CREDIT WILL BE TAKEN IN THE THIRD PERIOD.
03/15/92	Y	1	92	B-J	89.11	1A	12050-WMKS-0109A	8'-RC-411-2501R-Q1	2	PT & UT	NDE-4 OLD;
03/15/92	N	1	92	B-J	89.11	1A	12050-WMKS-0109A	8'-RC-411-2501R-Q1	4	PT & UT	3 TIMES EACH INSPECTION INTERVAL. AUGMENTED EXAM ONLY. SECTION XI EXAM SCHEDULED FOR SECOND PERIOD.
03/17/92	N	1	92	B-J	89.11	1A	12050-WMKS-0109B	8'-RC-412-2501R-Q1	1	PT & UT	3 TIMES EACH INSPECTION INTERVAL. AUGMENTED EXAM ONLY SECTION XI CREDIT WILL BE TAKEN IN THE SECOND PERIOD.
03/17/92	N	1	92	B-J	89.11	1A	12050-WMKS-0109B	8'-RC-412-2501R-Q1	4	PT & UT	3 TIMES EACH INSPECTION INTERVAL. AUGMENTED EXAM ONLY SECTION XI CREDIT WILL BE TAKEN IN THE SECOND PERIOD.

C = SECTION XI CREDIT; A - ADDITIONAL EXAM NO XI CREDIT, N - NO XI CREDIT (GENERALLY AUGMENTED), P - PARTIAL CREDIT, R - PARTIAL EXAM RELIEF REQUEST SUBMITTED TO THE NRC

NORTH ANNA UNIT 2 INTERVAL 2 INSPECTION PLAN FOR AUGMENTED AND SECTION XI
SORTED BY PERIOD, CATEGORY, ITEM NUMBER, DRAWING, MARK NUMBER, AND LINE NUMBER
NAPSJ22 DATA BASE

02/10/94

EXAM DATE	C PERIOD	SECT XI CATEGORY	SECT XI ITEM NO	ISI CLS	DRAWING	LINE NUMBER	WELD/MARK NUMBER	METHOD SCHEDULED	RELIEF REQUEST	COMMENTS
10/09/93	N 1 93	B-J	89.11	1A	12050-WMKS-0109C	8'-RC-413-2501R-Q1	1	PT/UT		EXAM ONLY SECTION XI CREDIT WILL BE TAKEN IN THE SECOND PERIOD.
10/09/93	N 1 93	B-J	89.11	1A	12050-WMKS-0109C	8'-RC-413-2501R-Q1	4	PT/UT		3 TIMES EACH INSPECTION INTERVAL. AUGMENTED EXAM ONLY. SECTION XI CREDIT WILL BE TAKEN IN THE THIRD PERIOD.
10/09/93	Y 1 93	B-J	89.11	1A	12050-WMKS-0109C	8'-RC-413-2501R-Q1	SW-12	PT/UT	NDE-4	NEW
09/17/93	N 1 93	B-J	89.11	1A	12050-WMKS-0110A-1	6'-RC-437-1502-Q1	1	PT/UT		3 TIMES EACH INSPECTION INTERVAL EXAMINE SELECTED WELDS. NO SECTION XI CREDIT SCHEDULED
03/27/92	N 1 92	B-J	89.11	1A	12050-WMKS-0110A-1	6'-RC-438-1502-Q1	1	PT & UT		3 TIMES EACH INSPECTION INTERVAL EXAMINE SELECTED WELDS. NO SECTION XI CREDIT SCHEDULED
03/27/92	N 1 92	B-J	89.11	1A	12050-WMKS-0110A-1	6'-RC-439-1502-Q1	1	PT & UT		3 TIMES EACH INSPECTION INTERVAL EXAMINE SELECTED WELDS. NO SECTION XI CREDIT SCHEDULED
03/27/92	Y 1 92	B-J	89.11	1A	12050-WMKS-0110A-1	6'-RC-437-1502-Q1	SW-10	PT & UT	NDE-4	OLD
09/17/93	N 1 93	B-J	89.11		12050-WMKS-0110A-1	6'-RC-437-1502-Q1	SW-11	PT/UT		3 TIMES EACH INSPECTION INTERVAL EXAMINE SELECTED WELDS
09/17/93	N 1 93	B-J	89.11		12050-WMKS-0110A-1	6'-RC-437-1502-Q1	SW-12	PT		3 TIMES EACH INSPECTION INTERVAL EXAMINE SELECTED WELDS
09/17/93	N 1 93	B-J	89.11	1A	12050-WMKS-0110A-1	6'-RC-437-1502-Q1	SW-13	PT/UT		3 TIMES EACH INSPECTION INTERVAL EXAMINE SELECTED WELDS. AUGMENTED CREDIT ONLY.
03/27/92	N 1 92	B-J	89.11	1A	12050-WMKS-0110A-1	6'-RC-438-1502-Q1	SW-14	PT & UT		3 TIMES EACH INSPECTION INTERVAL EXAMINE SELECTED WELDS. NO SECTION XI CREDIT SCHEDULED
09/17/93	N 1 93	B-J	89.11	1A	12050-WMKS-0110A-1	6'-RC-438-1502-Q1	SW-16	PT/UT		3 TIMES EACH INSPECTION INTERVAL EXAMINE SELECTED WELDS. AUGMENTED CREDIT ONLY.
03/27/92	N 1 92	B-J	89.11		12050-WMKS-0110A-1	6'-RC-439-1502-Q1	SW-19	PT & UT		3 TIMES EACH INSPECTION INTERVAL EXAMINE SELECTED WELDS. NO SECTION XI CREDIT SCHEDULED.
03/27/92	N 1 92	B-J	89.11	1A	12050-WMKS-0110A-1	6'-RC-439-1502-Q1	SW-24	PT & UT		3 TIMES EACH INSPECTION INTERVAL EXAMINE SELECTED WELDS. NO SECTION XI CREDIT SCHEDULED.
04/01/92	Y 1 92	B-J	89.11	1A	12050-WMKS-0110A-2	4'-RC-434-1502-Q1	SW-46 (OLD 21)	PT & UT	NDE-4	NEW ADDED IN REV. 3. EXAMINED IN PLACE OF 21.
09/22/93	Y 1 93	B-J	89.11	1A	12050-WMKS-0110B	4'-RC-414-1502-Q1	4	PT/UT	NDE-4	OLD
03/28/92	Y 1 92	B-J	89.11	1A	12050-WMKS-0110B	4'-RC-414-1502-Q1	45	PT & UT	NDE-4	OLD; LIMITED DUE TO ELBOW INTRODOSE.
03/28/92	Y 1 92	B-J	89.11	1A	12050-WMKS-0110B	4'-RC-414-1502-Q1	6A	PT & UT	NDE-4	OLD; LIMITED DUE TO WELD CROWN AND ELBOW INTRODOSE.
03/10/92	Y 1 92	B-J	89.11	1A	12050-WMKS-0110C	4'-RC-415-1502-Q1	32	PT & UT	NDE-4	OLD; LIMITED SCAN DUE TO VALVE.
03/10/92	N 1 92	B-J	89.11	1A	12050-WMKS-0110C	4'-RC-415-1502-Q1	34A	PT & UT		3 TIMES EACH INSPECTION INTERVAL. AUGMENTED EXAMINATION ONLY.
03/10/92	Y 1 92	B-J	89.11	1A	12050-WMKS-0110C	4'-RC-415-1502-Q1	35	PT & UT	NDE-4	OLD; LIMITED SCAN DUE TO TEE.
03/10/92	N 1 92	B-J	89.11	1A	12050-WMKS-0110C	4'-RC-415-1502-Q1	40A	PT & UT		3 TIMES EACH INSPECTION INTERVAL. AUGMENTED EXAMINATION ONLY.
03/10/92	N 1 92	B-J	89.11	1A	12050-WMKS-0110C	4'-RC-414-1502-Q1	60	PT & UT		3 TIMES EACH INSPECTION INTERVAL. AUGMENTED CREDIT ONLY.
03/10/92	N 1 92	B-J	89.11	1A	12050-WMKS-0110C	4'-RC-415-1502-Q1	61	PT & UT		3 TIMES EACH INSPECTION INTERVAL. AUGMENTED EXAMINATION ONLY.

C = SECTION XI CREDIT; A - ADDITIONAL EXAM NO XI CREDIT, M - NO XI CREDIT (GENERALLY AUGMENTED), P - PARTIAL CREDIT, R - PARTIAL EXAM RELIEF REQUEST SUBMITTED TO THE NRC

NORTH ANNA UNIT 2 INTERVAL 2 INSPECTION PLAN FOR AUGMENTED AND SECTION XI
 SORTED BY PERIOD, CATEGORY, ITEM NUMBER, DRAWING, MARK NUMBER, AND LINE NUMBER
 NAPSU22 DATA BASE

02/10/94

EXAM DATE	C	PERIOD	SECT XI CATEGORY	SECT XI ITEM NO	ISI CLS DRAWING	LINE NUMBER	WELD/MARK NUMBER	METHOD SCHEDULED	RELIEF REQUEST	COMMENTS
03/10/92	N	1	92	B-J	89.11 1A 12050-WMKS-0110C	4'-RC-414-1502-Q1	SW-74	PT & UT		EXAM ONLY. 3 TIMES EACH INSPECTION INTERVAL. AUGMENTED CREDIT ONLY
09/25/93	Y	1	93	B-J	89.11 1A 12050-WMKS-0110D	4'-RC-415-1502-Q1	SW-86	PT/UT	NDE-4	NEW
10/13/93	N	1	93	B-J	89.11 1A 12050-WMKS-0111W	4'-CH-815-1502-Q1	1A	PT/UT		3 TIMES EACH INSPECTION INTERVAL. AUGMENTED EXAM ONLY.
03/01/93	Y	1	93	B-J	89.11 1A 12050-WMKS-0111W	4'-CH-815-1502-Q1	3	PT/UT	NDE-4	3 TIMES EACH INSPECTION INTERVAL. AUGMENTED AND SECTION XI CREDIT.
03/22/92	Y	1	92	B-J	89.11 1A 12050-WMKS-0113A-1	14'-RH-401-1502-Q1	1	PT & UT	NDE-4	OLD; LIMITED SCAN DUE TO NOZZLE CONFIGURATION; 5 SIDE.
03/07/92	Y	1	92	B-J	89.11 1A 12050-WMKS-0113A-4	12'-SI-467-1502-Q1	5	PT & UT	NDE-4	OLD; VALVE - 35%
03/22/92	Y	1	92	B-J	89.11 1A 12050-WMKS-0113A-4	12'-SI-467-1502-Q1	SW-32	PT & UT	NDE-4	OLD
03/24/92	Y	1	92	B-J	89.11 1A 12050-WMKS-0113B	10'-RH-412-1502-Q1	2	PT & UT	NDE-4	OLD; LIMITED SCAN DUE TO VALVE.
03/24/92	Y	1	92	B-J	89.11 1A 12050-WMKS-0113B	12'-SI-468-1502-Q1	SW-26	PT & UT	NDE-4	NEW
10/11/93	Y	1	93	B-J	89.11 1A 12050-WMKS-0113C-1	12'-RC-424-1502-Q1	2	PT/UT	NDE-4	NEW
COUNT 52										
03/19/92	Y	1	92	B-J	89.21 1A 12050-WMKS-0103AF	3'-SI-457-1502-Q1	27	PT	NDE-4	NEW
03/14/92	Y	1	92	B-J	89.21 1A 12050-WMKS-0103AJ-2	3'-SI-539-1502-Q1	SW-82	PT	NDE-4	NEW
09/18/93	Y	1	93	B-J	89.21 1A 12050-WMKS-0103AJ-2	3'-SI-539-1502-Q1	SW-94	PT	NDE-4	NEW
03/15/92	Y	1	92	B-J	89.21 1A 12050-WMKS-0103AT	1 1/2'-CH-798-1502-Q1	SW-81	PT	NDE-4	OLD;
09/27/93	Y	1	93	B-J	89.21 1A 12050-WMKS-0103AY	2'-RC-459-1502-Q1	12	PT	NDE-4	OLD
09/27/93	Y	1	93	B-J	89.21 1A 12050-WMKS-0103AY	3'-RC-619-1502-Q1	4	PT	NDE-4	NEW
09/28/93	Y	1	93	B-J	89.21 1A 12050-WMKS-0103AY	2'-RC-620-1502-Q1	SW-29	PT	NDE-4	NEW
10/01/93	Y	1	93	B-J	89.21 1A 12050-WMKS-0103BA	2'-RC-618-1502-Q1	32	PT	NDE-4	NEW
09/24/93	Y	1	93	B-J	89.21 1A 12050-WMKS-0103BA	2'-RC-457-1502-Q1	8	PT	NDE-4	NEW
09/22/93	Y	1	93	B-J	89.21 1A 12050-WMKS-0103CA	2'-RC-635-1502-Q1	36	PT	NDE-4	NEW
03/18/92	A	1	92	B-J	89.21 1A 12050-WMKS-0103CB	3'-RC-615-1502-Q1	33	PT	NDE-4	OLD; LIMITED SCAN DUE TO VALVE.
03/13/92	Y	1	92	B-J	89.21 1A 12050-WMKS-0103CB	3'-RC-615-1502-Q1	33	PT	NDE-4	OLD; LIMITED SCAN DUE TO VALVE.
03/18/92	A	1	92	B-J	89.21 1A 12050-WMKS-0103CB	2'-RC-455-1502-Q1	34	PT	NDE-4	OLD. CHANGED FROM 89.40 TO 89.21 IN REV. 3. BUTT WELDED.
03/13/92	Y	1	92	B-J	89.21 1A 12050-WMKS-0103CB	2'-RC-455-1502-Q1	34	PT	NDE-4	OLD. CHANGED FROM 89.40 TO 89.21 IN REV. 3. BUTT WELDED.
03/13/92	Y	1	92	B-J	89.21 1A 12050-WMKS-0103CB	2'-RC-455-1502-Q1	36	PT	NDE-4	OLD
03/13/92	Y	1	92	B-J	89.21 1A 12050-WMKS-0103CB	2'-RC-455-1502-Q1	37	PT	NDE-4	OLD
03/13/92	Y	1	92	B-J	89.21 1A 12050-WMKS-0103CB	3'-RC-615-1502-Q1	6	PT	NDE-4	OLD
03/13/92	Y	1	92	B-J	89.21 1A 12050-WMKS-0103CB	2'-RC-616-1502-Q1	SW-70	PT	NDE-4	OLD; LIMITED SCAN DUE TO RESTRAINT.
03/30/92	Y	1	92	B-J	89.21 1A 12050-WMKS-0110A-2	3'-RC-461-1502-Q1	SW-45	PT	NDE-4	NEW
03/17/92	Y	1	92	B-J	89.21 1A 12050-WMKS-0111AB	3'-CH-800-1502-Q1	3	PT	NDE-4	OLD; LIMITED SCAN TO VALVE.
09/08/93	Y	1	93	B-J	89.21 1A 12050-WMKS-0111V	3'-CH-401-1502-Q1	1A	PT	NDE-4	NEW
09/08/93	Y	1	93	B-J	89.21 1A 12050-WMKS-0111V	3'-CH-401-1502-Q1	SW-69	PT	NDE-4	NEW
03/19/92	Y	1	92	B-J	89.21 1A 12050-WMKS-0111W	2'-CH-468-1502-Q1	1	PT	NDE-4	OLD; ELBOW INTRODOSE 10%
03/19/92	Y	1	92	B-J	89.21 1A 12050-WMKS-0111W	3'-CH-819-1502-Q1	16A	PT	NDE-4	OLD;
09/27/93	Y	1	93	B-J	89.21 1A 12050-WMKS-0111W	2'-CH-468-1502-Q1	39	PT	NDE-4	NEW
10/01/93	N	1	93	B-J	89.21 1A 12050-WMKS-0111W	3'-CH-814-1502-Q1	4A	PT		3 TIMES EACH INSPECTION INTERVAL. AUGMENTED EXAM ONLY.
10/01/93	N	1	93	B-J	89.21 1A 12050-WMKS-0111W	3'-CH-814-1502-Q1	5B	PT		3 TIMES EACH INSPECTION INTERVAL. AUGMENTED EXAM ONLY.
10/01/93	N	1	93	B-J	89.21 1A 12050-WMKS-0111W	3'-CH-814-1502-Q1	6A	PT		3 TIMES EACH INSPECTION INTERVAL. AUGMENTED ONLY SECTION XI CREDIT SCHEDULED FOR SECOND PERIOD.

COUNT 28

C = SECTION XI CREDIT; A - ADDITIONAL EXAM NO XI CREDIT, N - NO XI CREDIT (GENERALLY AUGMENTED), P - PARTIAL CREDIT, R - PARTIAL EXAM RELIEF REQUEST SUBMITTED TO THE NRC
 Rev. 5

NORTH ANNA UNIT 2 INTERVAL 2 INSPECTION PLAN FOR AUGMENTED AND SECTION XI
 SORTED BY PERIOD, CATEGORY, ITEM NUMBER, DRAWING, MARK NUMBER, AND LINE NUMBER
 NAPSU22 DATA BASE

02/10/94

EXAM DATE	C PERIOD	SECT XI CATEGORY	SECT XI ITEM NO	ISI CLS	DRAWING	LINE NUMBER	WELD/MARK NUMBER	METHOD SCHEDULED	RELIEF REQUST	COMMENTS
09/23/93	R 1	93 B-J	89.31	1A	12050-WMKS-0109E-2	29'-RC-401-2501R-Q1	SW-11	PT/UT	NDE-20	OLD; LIMITED SCAN DUE TO NOZZLE CONFIG.; 5 SIDE. NEED A NEW PROCEDURE TO PERFORM UT.
09/23/93	R 1	93 B-J	89.31	1A	12050-WMKS-0109E-2	29'-RC-401-2501R-Q1	SW-12	PT/UT	NDE-20	NEED A NEW PROCEDURE TO PERFORM UT.
09/23/93	R 1	93 B-J	89.31	1A	12050-WMKS-0109E-2	27 1/2'-RC-403-2501R-Q1	SW-41	PT/UT	NDE-20	NEED A NEW PROCEDURE TO PERFORM UT.
09/27/93	R 1	93 B-J	89.31	1A	12050-WMKS-0109E-2	27 1/2'-RC-403-2501R-Q1	SW-42	PT/UT	NDE-20	NEED A NEW PROCEDURE TO PERFORM UT.
09/23/93	R 1	93 B-J	89.31	1A	12050-WMKS-0109E-2	27 1/2'-RC-403-2501R-Q1	SW-43	PT/UT	NDE-20	NEED A NEW PROCEDURE TO PERFORM UT.
			COUNT	5						
03/20/92	N 1	92 B-J	89.32	1A	12050-WMKS-0109A	8'-RC-411-2501R-Q1	SW-11	PT		3 TIMES EACH INSPECTION INTERVAL. AUGMENTED EXAM ONLY. SECTION CREDIT WILL BE TAKEN IN THE THIRD PERIOD.
10/08/93	Y 1	93 B-J	89.32	1A	12050-WMKS-0109B	8'-RC-412-2501R-Q1	SW-11	PT		3 TIMES EACH INSPECTION INTERVAL. SECTION XI AND AUGMENTED CREDIT.
10/09/93	N 1	93 B-J	89.32	1A	12050-WMKS-0109C	8'-RC-413-2501R-Q1	SW-11	PT		3 TIMES EACH INSPECTION INTERVAL. AUGMENTED EXAM ONLY. SECTION XI CREDIT WILL BE TAKEN IN THE SECOND INTERVAL.
03/14/92	Y 1	92 B-J	89.32	1A	12050-WMKS-0109E-2	31'-RC-402-2501R-Q1	SW-20	PT		
03/13/92	Y 1	92 B-J	89.32	1A	12050-WMKS-0109E-2	31'-RC-402-2501R-Q1	SW-21	PT	NDE-4	OLD
03/13/92	Y 1	92 B-J	89.32	1A	12050-WMKS-0109E-2	31'-RC-402-2501R-Q1	SW-22	PT		
09/23/93	Y 1	93 B-J	89.32	1A	12050-WMKS-0109E-2	27 1/2'-RC-403-2501R-Q1	SW-44	PT		
09/23/93	Y 1	93 B-J	89.32	1A	12050-WMKS-0109E-2	27 1/2'-RC-403-2501R-Q1	SW-45	PT	NDE-4	
09/23/93	Y 1	93 B-J	89.32	1A	12050-WMKS-0109E-2	27 1/2'-RC-403-2501R-Q1	SW-47	PT		
09/23/93	Y 1	93 B-J	89.32	1A	12050-WMKS-0109E-2	29'-RC-401-2501R-Q1	SW-8	PT		
09/24/93	Y 1	93 B-J	89.32	1A	12050-WMKS-0109F-2	29'-RC-404-2501R-Q1	SW-20	PT		CHANGED FROM PERIOD 2 TO PERIOD 1 IN REV. 5. WELD WAS ACCESSIBLE DURING THE 93 OUTAGE.
10/11/93	Y 1	93 B-J	89.32	1A	12050-WMKS-0109G-2	29'-RC-407-2501R-Q1	SW-32	PT	NDE-4	CHANGED FROM PERIOD 3 TO PERIOD 1 IN REV. 5. WELD WAS ACCESSIBLE DURING 93 OUTAGE.
09/25/93	Y 1	93 B-J	89.32	1A	12050-WMKS-0110D	4'-RC-415-1502-Q1	SW-85	PT	NDE-4	OLD
			COUNT	13						
09/24/93	Y 1	93 B-J	89.40	1A	12050-WMKS-0103AE	2'-RC-599-1502-Q1	SW-10	PT	NDE-4	NEW
03/19/92	Y 1	92 B-J	89.40	1A	12050-WMKS-0103AF	2'-SI-459-1502-Q1	16A	PT	NDE-4	NEW
03/19/92	Y 1	92 B-J	89.40	1A	12050-WMKS-0103AF	2'-SI-459-1502-Q1	23B	PT	NDE-4	NEW
03/19/92	Y 1	92 B-J	89.40	1A	12050-WMKS-0103AF	2'-SI-463-1502-Q1	42	PT	NDE-4	NEW
03/19/92	Y 1	92 B-J	89.40	1A	12050-WMKS-0103AF	2'-SI-459-1502-Q1	SW-41	PT	NDE-4	NEW
03/25/92	Y 1	92 B-J	89.40	1A	12050-WMKS-0103AH	2'-SI-463-1502-Q1	32A	PT	NDE-4	NEW
03/25/92	Y 1	92 B-J	89.40	1A	12050-WMKS-0103AH	2'-SI-463-1502-Q1	34A	PT	NDE-4	NEW
03/25/92	Y 1	92 B-J	89.40	1A	12050-WMKS-0103AH	2'-SI-463-1502-Q1	46	PT	NDE-4	NEW
03/19/92	Y 1	92 B-J	89.40	1A	12050-WMKS-0103AJ-1	2'-SI-461-1502-Q1	35	PT	NDE-4	OLD
03/26/92	Y 1	92 B-J	89.40	1A	12050-WMKS-0103AP	2'-CH-492-1502-Q1	10	PT	NDE-4	NEW
09/27/93	Y 1	93 B-J	89.40	1A	12050-WMKS-0103AP	2'-CH-492-1502-Q1	25	PT	NDE-4	NEW
04/01/92	Y 1	92 B-J	89.40	1A	12050-WMKS-0103AP	2'-CH-492-1502-Q1	68	PT	NDE-4	NEW
04/01/92	Y 1	92 B-J	89.40	1A	12050-WMKS-0103AP	2'-CH-492-1502-Q1	69	PT	NDE-4	NEW
09/27/93	Y 1	93 B-J	89.40	1A	12050-WMKS-0103AP	2'-CH-492-1502-Q1	82A	PT	NDE-4	NEW
09/28/93	Y 1	93 B-J	89.40	1A	12050-WMKS-0103AP	2'-CH-492-1502-Q1	83	PT	NDE-4	NEW
09/27/93	Y 1	93 B-J	89.40	1A	12050-WMKS-0103AP	1 1/2'-CH-796-1502-Q1	SW-12W	PT	NDE-4	NEW
03/25/92	Y 1	92 B-J	89.40	1A	12050-WMKS-0103AQ	2'-CH-492-1502-Q1	SW-19W	PT	NDE-4	NEW
03/25/92	Y 1	92 B-J	89.40	1A	12050-WMKS-0103AQ	2'-CH-492-1502-Q1	SW-20W	PT	NDE-4	NEW
03/14/92	Y 1	92 B-J	89.40	1A	12050-WMKS-0103AR	2'-CH-494-1502-Q1	32	PT	NDE-4	NEW

C = SECTION XI CREDIT; A - ADDITIONAL EXAM NO XI CREDIT, N - NO XI CREDIT (GENERALLY AUGMENTED), P - PARTIAL CREDIT, R - PARTIAL EXAM RELIEF REQUEST SUBMITTED TO THE NRC
 Rev. 5

NORTH ANNA UNIT 2 INTERVAL 2 INSPECTION PLAN FOR AUGMENTED AND SECTION XI
 SORTED BY PERIOD, CATEGORY, ITEM NUMBER, DRAWING, MARK NUMBER, AND LINE NUMBER
 NAPSU22 DATA BASE

02/10/94

EXAM DATE	C PERIOD	SECT XI CATEGORY	SECT XI ITEM NO	ISI CLS	DRAWING	LINE NUMBER	WELD/MARK NUMBER	METHOD SCHEDULED	RELIEF REQUST	COMMENTS
03/14/92	Y 1	92 B-J	B9.40	1A	12050-WMKS-0103AR	2'-CH-496-1502-Q1	SW-76	PT	NDE-4	NEW
03/28/92	Y 1	92 B-J	B9.40	1A	12050-WMKS-0103AT	2'-CH-496-1502-Q1	23	PT	NDE-4	OLD
04/01/92	Y 1	92 B-J	B9.40	1A	12050-WMKS-0103AT	2'-CH-496-1502-Q1	SW-41	PT	NDE-4	NEW
03/15/92	Y 1	92 B-J	B9.40	1A	12050-WMKS-0103AT	2'-CH-496-1502-Q1	SW-72	PT	NDE-4	OLD
03/15/92	Y 1	92 B-J	B9.40	1A	12050-WMKS-0103AT	2'-CH-496-1502-Q1	SW-73	PT	NDE-4	OLD
03/15/92	Y 1	92 B-J	B9.40	1A	12050-WMKS-0103AT	2'-CH-496-1502-Q1	SW-74	PT	NDE-4	OLD
03/15/92	Y 1	92 B-J	B9.40	1A	12050-WMKS-0103AT	2'-CH-496-1502-Q1	SW-75	PT	NDE-4	OLD
03/15/92	Y 1	92 B-J	B9.40	1A	12050-WMKS-0103AT	2'-CH-496-1502-Q1	SW-76	PT	NDE-4	OLD
03/15/92	Y 1	92 B-J	B9.40	1A	12050-WMKS-0103AT	2'-CH-496-1502-Q1	SW-77	PT	NDE-4	OLD
03/15/92	Y 1	92 B-J	B9.40	1A	12050-WMKS-0103AT	2'-CH-496-1502-Q1	SW-78	PT	NDE-4	OLD
03/24/92	A 1	92 B-J	B9.40	1A	12050-WMKS-0103BF	2'-CH-410-1502-Q1	25	PT	NDE-4	NEW
03/23/92	Y 1	92 B-J	B9.40	1A	12050-WMKS-0103BF	2'-CH-410-1502-Q1	25	PT	NDE-4	NEW
03/23/92	Y 1	92 B-J	B9.40	1A	12050-WMKS-0103BF	2'-CH-410-1502-Q1	SW-40	PT	NDE-4	NEW
03/14/92	Y 1	92 B-J	B9.40	1A	12050-WMKS-0103BH	2'-CH-409-1502-Q1	36	PT	NDE-4	NEW
03/14/92	Y 1	92 B-J	B9.40	1A	12050-WMKS-0103BH	2'-CH-408-1502-Q1	60	PT	NDE-4	OLD
03/14/92	Y 1	92 B-J	B9.40	1A	12050-WMKS-0103BH	2'-CH-408-1502-Q1	61A	PT	NDE-4	OLD
03/23/92	Y 1	92 B-J	B9.40	1A	12050-WMKS-0103BJ	2'-CH-408-1502-Q1	36	PT	NDE-4	1 W
03/13/92	Y 1	92 B-J	B9.40	1A	12050-WMKS-0103BK	2'-RC-598-1502-Q1	2	PT	NDE-4	OLD; WELD PREPARATION; PARTIALLY GROUND.
03/13/92	Y 1	92 B-J	B9.40	1A	12050-WMKS-0103BK	2'-CH-408-1502-Q1	35	PT	NDE-4	OLD
03/13/92	Y 1	92 B-J	B9.40	1A	12050-WMKS-0103BK	2'-CH-408-1502-Q1	SW-73	PT	NDE-4	NEW
03/13/92	Y 1	92 B-J	B9.40	1A	12050-WMKS-0103BK	2'-RC-598-1502-Q1	SW-9	PT	NDE-4	OLD
09/24/93	Y 1	93 B-J	B9.40	1A	12050-WMKS-0103BP	2'-SI-453-1502-Q1	10	PT	NDE-4	OLD
03/13/92	Y 1	92 B-J	B9.40	1A	12050-WMKS-0103CB	2'-RC-453-1502-Q1	15	PT	NDE-4	OLD
09/25/93	Y 1	93 B-J	B9.40	1A	12050-WMKS-0110D	1 1/2'-RC-505-1502-Q1	SW-87	PT	NDE-4	OLD
10/11/93	Y 1	93 B-J	B9.40	1A	12050-WMKS-0110D	1 1/2'-RC-505-1502-Q1	SW-90	PT	NDE-4	OLD
03/14/92	Y 1	92 B-J	B9.40	1A	12050-WMKS-0111AD-1	2'-RC-445-1502-Q1	41	PT	NDE-4	NEW
03/18/92	Y 1	92 B-J	B9.40	1A	12050-WMKS-0111AD-1	2'-RC-445-1502-Q1	SW-23	PT	NDE-4	NEW
10/08/93	Y 1	93 B-J	B9.40	1A	12050-WMKS-0111AD-2	2'-RC-446-1502-Q1	46	PT	NDE-4	NEW
10/08/93	Y 1	93 B-J	B9.40	1A	12050-WMKS-0111AD-2	2'-RC-446-1502-Q1	SW-35	PT	NDE-4	NEW
10/11/93	Y 1	93 B-J	B9.40	1A	12050-WMKS-0111AD-3	2'-RC-444-1502-Q1	6	PT	NDE-4	NEW
10/11/93	Y 1	93 B-J	B9.40	1A	12050-WMKS-0111AD-3	2'-RC-444-1502-Q1	SW-34	PT	NDE-4	NEW

COUNT 50

COUNT 148

04/01/92	Y 1	92 B-K-1	B10.10	1A	12050-WMKS-0110B	4'-RC-414-1502-Q1	25H	PT		100%. CHANGED FROM UT OR PT TO PT IN REV. 2. (2-RC-SH-15).
09/26/93	Y 1	93 B-K-1	B10.10	1A	12050-WMKS-0110C	4'-RC-415-1502-Q1	48H	PT		100%. CHANGED FROM UT OR PT TO PT IN REV. 2. NEED SCAFFOLDING AND A WD TO REMOVE CLAMP. (2-RC-CSH-24).

COUNT 2

COUNT 2

03/17/92	Y 1	92 B-M-2	B12.50	1A	12050-WMKS-0110A-1	6'-RC-439-1502-Q1	2-RC-SV-2551A	VT-3	NDE-6	REQ. MAINTENANCE DISASSEMBLY ONLY; 100% INTERNAL SURFACES
/ /	N 1	93 B-M-2	B12.50	1A	12050-WMKS-0110A-1	6'-RC-439-1502-Q1	2-RC-SV-2551A	VT-3	NDE-6	CREDIT ALREADY TAKEN IN THE FIRST PERIOD.
03/17/92	Y 1	92 B-M-2	B12.50	1A	12050-WMKS-0110A-1	6'-RC-438-1502-Q1	2-RC-SV-2551B	VT-3	NDE-6	REQ. MAINTENANCE DISASSEMBLY ONLY; 100% INTERNAL SURFACES
09/28/93	N 1	93 B-M-2	B12.50	1A	12050-WMKS-0110A-1	6'-RC-438-1502-Q1	2-RC-SV-2551B	VT-3	NDE-6	CREDIT TAKEN IN THE FIRST PERIOD.
03/17/92	Y 1	92 B-M-2	B12.50	1A	12050-WMKS-0110A-1	6'-RC-437-1502-Q1	2-RC-SV-2551C	VT-3	NDE-6	REQ. MAINTENANCE DISASSEMBLY ONLY; 100%

C = SECTION XI CREDIT; A - ADDITIONAL EXAM NO XI CREDIT, N - NO XI CREDIT (GENERALLY AUGMENTED), P - PARTIAL CREDIT, R - PARTIAL EXAM RELIEF REQUEST SUBMITTED TO THE NRC

NORTH ANNA UNIT 2 INTERVAL 2 INSPECTION PLAN FOR AUGMENTED AND SECTION XI
 SORTED BY PERIOD, CATEGORY, ITEM NUMBER, DRAWING, MARK NUMBER, AND LINE NUMBER
 NAPSU22 DATA BASE

02/10/94

EXAM DATE	C PERIOD	SECT XI CATEGORY	SECT XI ITEM NO	ISI CLS	DRAWING	LINE NUMBER	WELD/MARK NUMBER	METHOD SCHEDULED	RELIEF REQUEST	COMMENTS
09/28/93	N 1	93 B-M-2	B12.50	1A	12050-WMKS-0110A-1	6'-RC-437-1502-Q1	2-RC-SV-2551C	VT-3	WDE-6	INTERNAL SURFACES CREDIT ALREADY TAKEN IN PERIOD 1. REQ. MAINTENANCE DISASSEMBLY ONLY; 100% INTERNAL SURFACES. IF NOT EXAMINED IN THIS INTERVAL THEN REPORT LACK OF EXAMINATION ON THE LAST NIS-1 REPORT FOR THE INTERVAL.
09/30/93	Y 1	0 B-M-2	B12.50	1A	12050-WMKS-0113A-4	12'-SI-467-1502-Q1	2-SI-153	VT-3	WDE-6	
10/01/93	Y 1	0 B-M-2	B12.50	1A	12050-WMKS-0113B	12'-SI-468-1502-Q1	2-SI-170	VT-3	WDE-6	REQ. MAINTENANCE DISASSEMBLY ONLY; 100% INTERNAL SURFACES. IF NOT EXAMINED IN THIS INTERVAL THEN REPORT LACK OF EXAMINATION ON THE LAST NIS-1 REPORT FOR THE INTERVAL.
			COUNT	8						
			COUNT	8						
09/23/93	Y 1	93 B-N-1	B13.10	1A	12050-WMKS-RC-R-1.1		2-RC-INT	VT-3		100% OF ACCESSIBLE AREAS
			COUNT	1						
			COUNT	1						
04/20/92	Y 1	92 B-Q	B16.20		12050-WMKS-RC-E-1A.1	2-RC-E-1A	TUBING HOT LEG SIDE	EDDY CURR		EXTENT & FREQUENCY SHALL BE GOVERNED BY PLANT TECHNICAL SPECIFICATIONS. EXTENT & FREQUENCY SHALL BE GOVERNED BY PLANT TECHNICAL SPECIFICATIONS. EXTENT & FREQUENCY SHALL BE GOVERNED BY PLANT TECHNICAL SPECIFICATIONS.
04/20/92	Y 1	93 B-Q	B16.20		12050-WMKS-RC-E-1B.1	2-RC-E-1B	TUBING HOT LEG SIDE	EDDY CURR		
04/20/92	Y 1	93 B-Q	B16.20		12050-WMKS-RC-E-1C.1	2-RC-E-1C	TUBING HOT LEG SIDE	EDDY CURR		
			COUNT	3						
			COUNT	3						
10/04/93	R 1	93 C-A	C1.10	2A	12050-WMKS-CH-E-2		2	UT	WDE-20	100% ZERO REF CENTERLINE OF INLET NOZZLE. WAITING ON DCP-89-48 TO REDUCE DOSE. ZERO REF CL OF FEEDWATER NOZZLE. EXAMINE 0 TO 141 IN. CLOCKWISE. INSULATION MUST BE REMOVED. EXAM REPORT NEEDS TO BE REVISED TO STATE 0 -141 IN. ZERO REF CL OF FEEDWATER NOZZLE. EXAMINE 0 TO 141 IN. CLOCKWISE ZERO REF CL OF FEEDWATER NOZZLE. EXAMINE 0 TO 184 IN. CLOCKWISE
04/12/92	Y 1	92 C-A	C1.10	2A	12050-WMKS-RC-E-1A.1		3	UT		
10/06/93	Y 1	93 C-A	C1.10	2A	12050-WMKS-RC-E-1A.1		5	UT		
10/05/93	Y 1	93 C-A	C1.10	2A	12050-WMKS-RC-E-1A.1		6	UT		
			COUNT	4						
10/04/93	R 1	93 C-A	C1.20	2A	12050-WMKS-CH-E-2		1	UT	WDE-20	100% ZERO REF CL OF INLET NOZZLE. WAITING ON DCP 89-48 TO REDUCE DOSE ZERO REF CL OF FEEDWATER NOZZLE. EXAMINE 0 TO 184 IN. CLOCKWISE. INSULATION MUST BE REMOVED.
09/29/93	Y 1	93 C-A	C1.20	2A	12050-WMKS-RC-E-1A.1		8	UT		
03/09/92	Y 1	92 C-A	C1.20	2A	12050-WMKS-SI-TK-2		1	UT		ZERO REF CL OF MANWAY. EXAMINE 0 TO 58 IN. CLOCKWISE.
03/09/92	Y 1	92 C-A	C1.20	2A	12050-WMKS-SI-TK-2		2	UT		ZERO REF VERTICAL CL OF MANWAY. EXAMINE 0 TO 58 IN. CLOCKWISE.

C = SECTION XI CREDIT; A - ADDITIONAL EXAM NO XI CREDIT, N - NO XI CREDIT (GENERALLY AUGMENTED), P - PARTIAL CREDIT, R - PARTIAL EXAM RELIEF REQUEST SUBMITTED TO THE NRC
 Rev. 5

NORTH ANWA UNIT 2 INTERVAL 2 INSPECTION PLAN FOR AUGMENTED AND SECTION XI
 SORTED BY PERIOD, CATEGORY, ITEM NUMBER, DRAWING, MARK NUMBER, AND LINE NUMBER
 MAPSU22 DATA BASE

02/10/94

EXAM DATE	C	PERIOD	SECT XI CATEGORY	SECT XI IS1 ITEM NO	CLS	DRAWING	LINE NUMBER	WELD/MARK NUMBER	METHOD SCHEDULED	RELIEF REQUEST	COMMENTS
COUNT 4											
04/12/92	Y	1	92	C-A	C1.30	2A	12050-WMKS-RC-E-1A.1	2	UT		ZERO REF CL OF FEEDWATER NOZZLE. EXAMINE 0 TO 141 IN. CLOCKWISE. INSULATION MUST BE REMOVED. EXAM REPORT NEED TO BE REVISED TO STATE 0 -141 IN.
COUNT 1											
COUNT 9											
03/09/92	Y	1	92	C-B	C2.21	2A	12050-WMKS-RC-E-1A.2	10	MT		MORE THAN 90% WAS EXAMINED. NO RELIEF NEEDED. 100%
03/09/92	Y	1	92	C-B	C2.21	2A	12050-WMKS-RC-E-1A.2	10	UT		
COUNT 2											
03/26/92	Y	1	92	C-B	C2.31	2A	12050-WMKS-RH-E-1A	3A	PT		100%
03/26/92	Y	1	92	C-B	C2.31	2A	12050-WMKS-RH-E-1A	3B	PT		100%
COUNT 2											
10/09/93	Y	1	0	C-B	C2.33	2A	12050-WMKS-RH-E-1B	3	VT-2		100%
10/09/93	Y	1	0	C-B	C2.33	2A	12050-WMKS-RH-E-1B	4	VT-2		100%
COUNT 2											
COUNT 6											
10/04/93	Y	1	93	C-C	C3.10	2A	12050-WMKS-CH-E-2	WS-1	PT		100% (E-2). WAITING ON DCP-89-48 TO REDUCE DOSE. CHANGED ITEM NUMBER FROM C3.20 TO C3.10 IN REV. 3. DRAWING CHANGE NEEDED.
09/17/93	R	1	93	C-C	C3.10	2A	12050-WMKS-RH-E-1B	WS-2	PT	NDE-20	100% (E-1B). NEED A WO TO REMOVE GRATING. CHANGED ITEM NUMBER FROM C3.20 TO C3.10 IN REV. 3. DRAWING CHANGE NEEDED.
COUNT 2											
09/25/93	Y	1	93	C-C	C3.20	2A	12050-WMKS-0101B	32 ¹ -SHP-401-601-Q2	81J	MT	100% (R-44). ATTEMPTED IN 92. WELD PREP NEEDED TO PERFORM EXAM.
09/25/93	Y	1	93	C-C	C3.20	2A	12050-WMKS-0101B	32 ¹ -SHP-401-601-Q2	82J	MT	100%. CHANGED FROM PERIOD 3 TO PERIOD 1 IN REV. 3. TO EXAMINE WITH 81J.
03/29/92	R	1	92	C-C	C3.20	2A	12050-WMKS-0101B	32 ¹ -SHP-401-601-Q2	SW-79	MT	NDE-19 100%. WAS SCHEDULED FOR SECOND PERIOD BUT WAS EXAMINED IN THE FIRST PERIOD TO OPTIMIZE USE OF SCAFFOLDING AND REMOVAL OF INSULATION. CREDIT LEFT BLANK UNTIL PARTIAL IS APPROVED. INTERIM CHANGE 92-01.
03/29/92	R	1	92	C-C	C3.20	2A	12050-WMKS-0101B	32 ¹ -SHP-401-601-Q2	SW-80	MT	NDE-19 100% (HSS-209B). CREDIT LEFT BLANK UNTIL PARTIAL IS APPROVED.
03/29/92	R	1	92	C-C	C3.20	2A	12050-WMKS-0101B	32 ¹ -SHP-401-601-Q2	SW-88	MT	NDE-19 100% (HSS-223A). CREDIT LEFT BLANK UNTIL PARTIAL IS APPROVED.
03/29/92	R	1	92	C-C	C3.20	2A	12050-WMKS-0101B	32 ¹ -SHP-401-601-Q2	SW-89	MT	NDE-19 100% CREDIT LEFT BLANK UNTIL PARTIAL IS APPROVED. WAS SCHEDULED FOR THE 3RD PERIOD. EXAM WAS PERFORMED TO OPTIMIZE SCAFFOLDING AND INSULATION REMOVAL. INTERIM CHANGE 92-01.
03/20/92	Y	1	92	C-C	C3.20	2A	12050-WMKS-0101B	32 ¹ -SHP-401-601-Q2	SW-91	MT	100% (SH-46)
03/20/92	Y	1	92	C-C	C3.20	2A	12050-WMKS-0101D	32 ¹ -SHP-403-601-Q2	SW-15W	MT	100% (PEN-73)
09/25/93	Y	1	93	C-C	C3.20	2A	12050-WMKS-0102A	16 ¹ -WFPD-424-601-Q2	47H	PT	100% (R-33) COMMON WITH 48H. 47 IS THE

C = SECTION XI CREDIT; A - ADDITIONAL EXAM NO XI CREDIT, W - NO XI CREDIT (GENERALLY AUGMENTED), P - PARTIAL CREDIT, R - PARTIAL EXAM RELIEF REQUEST SUBMITTED TO THE NRC
 Rev. 5

NORTH ANNA UNIT 2 INTERVAL 2 INSPECTION PLAN FOR AUGMENTED AND SECTION XI
 SORTED BY PERIOD, CATEGORY, ITEM NUMBER, DRAWING, MARK NUMBER, AND LINE NUMBER
 NAPSU22 DATA BASE

02/10/96

EXAM DATE	C PERIOD	SECT XI CATEGORY	SECT XI ITEM NO	IS1 CLS	DRAWING	LINE NUMBER	WELD/MARK NUMBER	METHOD SCHEDULED	RELIEF REQUEST	COMMENTS
09/25/93	Y 1 93	C-C	C3.20	2A	12050-WMKS-0102A	16'-WFPD-424-601-Q2	48H	PT		ATTACHMENT ON THE UPSTREAM SIDE. ATTEMPTED IN 92. WELD PREP IS NEEDED.
03/11/92	Y 1 92	C-C	C3.20	2A	12050-WMKS-0102A	16'-WFPD-424-601-Q2	54J	MT		100% (R-33) COMMON WITH 47H. 48H IS THE ATTACHMENT ON THE DOWNSTREAM SIDE. ATTEMPTED IN 92. WELD PREP IS NEEDED.
03/12/92	R 1 92	C-C	C3.20	2A	12050-WMKS-0102A	16'-WFPD-424-601-Q2	57H	MT	NDE-19	100% (HSS-205) COMMON WITH 57H, 58H, 59H. REINFORCING PLATE WAS CUT INTO 4 PIECES BY EDCR P1587G-2. 54J IS THE CIRCUMFERENCIAL WELD.
03/12/92	Y 1 92	C-C	C3.20	2A	12050-WMKS-0102A	16'-WFPD-424-601-Q2	58H	MT		100% (HSS-205) COMMON WITH 54J, 58H, AND 59H REINFORCING PLATE WAS CUT IN 4 PIECES BY EDCR P1587G-2. 57H IS THE FIRST INTERIOR VERTICAL WELD ON THE UPSTREAM SIDE. SEE WFPD-206A SHEET 2 FOR DETAILS. CREDIT LEFT BLANK UNTIL PARTIAL IS APPROVED.
03/12/92	R 1 92	C-C	C3.20	2A	12050-WMKS-0102A	16'-WFPD-424-601-Q2	59H	MT	NDE-19	100% (HSS-205) COMMON WITH 54J, 57H, AND 59H. REINFORCING PLATE WAS CUT IN 4 PIECES BY EDCR P1587G-2. 58H IS THE SECOND INTERIOR VERTICAL WELD ON THE UPSTREAM SIDE. PERFORM IN 1ST PERIOD TO OPTIMIZE SCAF. & INS. INTERIM CHANGE 92-01.
03/14/92	Y 1 92	C-C	C3.20 COUNT 15	2A	12050-WMKS-0113A-3	12'-RH-411-602-Q2	9H	PT		100% (R-9)
04/03/92	Y 1 92	C-C	C3.30	2A	12050-WMKS-CH-P-1B		WS-01	MT	NDE-19	NO CREDIT UNTIL PARTIAL IS APPROVED. CHANGED ITEM NUMBER FROM 3.20 TO 3.30 IN REV. 3. DRAWING CHANGE NEEDED.
04/03/92	R 1 92	C-C	C3.30	2A	12050-WMKS-CH-P-1B		WS-02	MT	NDE-19	NO CREDIT UNTIL PARTIAL IS APPROVED. CHANGED ITEM NUMBER FROM 3.20 TO 3.30 IN REV. 3. DRAWING CHANGE NEEDED.
04/03/92	R 1 92	C-C	C3.30	2A	12050-WMKS-CH-P-1B		WS-03	MT	NDE-19	NO CREDIT UNTIL PARTIAL IS APPROVED. CHANGED ITEM NUMBER FROM 3.20 TO 3.30 IN REV. 3. DRAWING CHANGE NEEDED.
04/03/92	R 1 92	C-C	C3.30	2A	12050-WMKS-CH-P-1B		WS-04	MT	NDE-19	NO CREDIT UNTIL PARTIAL IS APPROVED. CHANGED ITEM NUMBER FROM 3.20 TO 3.30 IN REV. 3. DRAWING CHANGE NEEDED.
			COUNT	4						
			COUNT	21						
09/15/93	Y 1 93	C-D	C4.10	2A	12050-WMKS-SI-TK-2	2-SI-TK-2	S01	UT		100% NEED A CAL BLOCK.
09/15/93	Y 1 93	C-D	C4.10	2A	12050-WMKS-SI-TK-2	2-SI-TK-2	S02	UT		100% NEED A CAL BLOCK.
09/15/93	Y 1 93	C-D	C4.10	2A	12050-WMKS-SI-TK-2	2-SI-TK-2	S03	UT		100% NEED A CAL BLOCK.
09/15/93	Y 1 93	C-D	C4.10	2A	12050-WMKS-SI-TK-2	2-SI-TK-2	S04	UT		100% NEED A CAL BLOCK.
09/15/93	Y 1 93	C-D	C4.10	2A	12050-WMKS-SI-TK-2	2-SI-TK-2	S05	UT		100% NEED A CAL BLOCK.
			COUNT	5						

C = SECTION XI CREDIT: A - ADDITIONAL EXAM NO XI CREDIT, N - NO XI CREDIT (GENERALLY AUGMENTED), P - PARTIAL CREDIT, R - PARTIAL EXAM RELIEF REQUEST SUBMITTED TO THE NRC
 Rev. 5

NORTH ANNA UNIT 2 INTERVAL 2 INSPECTION PLAN FOR AUGMENTED AND SECTION XI
 SORTED BY PERIOD, CATEGORY, ITEM NUMBER, DRAWING, MARK NUMBER, AND LINE NUMBER
 NAPSJ22 DATA BASE

02/10/94

EXAM DATE	C	PERIOD	SECT XI CATEGORY	SECT XI ISI ITEM NO	DRAWING	LINE NUMBER	WELD/MARK NUMBER	METHOD SCHEDULED	RELIEF REQUEST	COMMENTS	
COUNT 5											
03/15/92	Y	1	92	C-F-1	C5.11	2A	12050-WMKS-0103AA	6'-SI-421-1502-Q1	SW-83	PT & UT	
03/15/92	Y	1	92	C-F-1	C5.11	2A	12050-WMKS-0103AA	6'-SI-421-1502-Q1	SW-86	PT & UT	
03/15/92	Y	1	92	C-F-1	C5.11	2A	12050-WMKS-0103AA	6'-SI-421-1502-Q1	SW-87	PT & UT	
03/01/92	Y	1	92	C-F-1	C5.11	2A	12050-WMKS-0104B-1	10'-SI-540-1502-Q1	SW-56	PT & UT	
03/03/92	Y	1	92	C-F-1	C5.11	2A	12050-WMKS-0104B-2	10'-SI-418-1502-Q1	11	PT & UT	
03/01/92	Y	1	92	C-F-1	C5.11	2A	12050-WMKS-0104B-2	10'-SI-624-1502-Q1	45	PT & UT	
03/01/92	Y	1	92	C-F-1	C5.11	2A	12050-WMKS-0104B-2	10'-SI-418-1502-Q1	51	PT & UT	
03/04/92	Y	1	92	C-F-1	C5.11	2A	12050-WMKS-0104C-1	12'-SI-402-153A-Q2	24	PT & UT	
03/05/92	Y	1	92	C-F-1	C5.11	2A	12050-WMKS-0104C-1	12'-SI-402-153A-Q2	25	PT & UT	
09/11/93	Y	1	93	C-F-1	C5.11	2A	12050-WMKS-0104C-1	12'-SI-401-153A-Q2	6	PT/UT	CHANGED FROM PERIOD 2 TO PERIOD 1 IN INTERIM CHANGE 93-02. WILL ALLOW THE LONG SEAM TO BE DONE WITH THE CIRCUMFERENTIAL.
03/04/92	Y	1	92	C-F-1	C5.11	2A	12050-WMKS-0104C-1	12'-SI-401-153A-Q2	8	PT & UT	
03/04/92	Y	1	92	C-F-1	C5.11	2A	12050-WMKS-0104C-2	12'-SI-414-153A-Q2	SW-35	PT & UT	
03/04/92	R	1	92	C-F-1	C5.11	2A	12050-WMKS-0104DA	12'-RS-408-153A-Q2	4A	PT & UT	WDE-19 CREDIT LEFT BLANK UNTIL PARTIAL IS APPROVED. RELIEF REQUEST NEEDED.
03/05/92	Y	1	92	C-F-1	C5.11	2A	12050-WMKS-0104DA	12'-RS-407-153A-Q2	SW-25	PT & UT	
04/08/92	Y	1	92	C-F-1	C5.11	2F	12050-WMKS-0107AB	6'-QS-433-153A-Q3	1	PT & UT	WEPCB ()
04/08/92	Y	1	92	C-F-1	C5.11	2F	12050-WMKS-0107AB	6'-QS-433-153A-Q3	32	PT & UT	WEPCB ()
04/08/92	Y	1	92	C-F-1	C5.11	2F	12050-WMKS-0107AB	6'-QS-433-153A-Q3	SW-51	PT & UT	WEPCB ()
03/02/92	R	1	92	C-F-1	C5.11	2A	12050-WMKS-0107D	8'-QS-403-153A-Q3	SW-58	PT & UT	WDE-19 CREDIT LEFT BLANK UNTIL PARTIAL IS APPROVED. RELIEF REQUEST IS NEEDED.
03/02/92	Y	1	92	C-F-1	C5.11	2F	12050-WMKS-0107D	8'-QS-403-153A-Q3	SW-61	PT & UT	WEPCB ()
04/10/92	Y	1	92	C-F-1	C5.11	2F	12050-WMKS-0107E	8'-SI-440-153A-Q2	SW-63	PT & UT	WEPCB ()
03/04/92	Y	1	92	C-F-1	C5.11	2F	12050-WMKS-0111AQ	6'-CH-419-153A-Q2	SW-18W	PT & UT	WEPCB ()
03/04/92	Y	1	92	C-F-1	C5.11	2F	12050-WMKS-0111AQ	6'-CH-472-153A-Q2	SW-96	PT & UT	WEPCB ()
03/04/92	Y	1	92	C-F-1	C5.11	2F	12050-WMKS-0111DA	6'-CH-418-153A-Q2	SW-19W	PT & UT	WEPCB ()
03/14/92	Y	1	92	C-F-1	C5.11	2A	12050-WMKS-0113A-1	14'-RH-402-602-Q2	SW-40	PT & UT	
03/14/92	Y	1	92	C-F-1	C5.11	2A	12050-WMKS-0113A-1	14'-RH-403-602-Q2	SW-54	PT & UT	
09/22/93	Y	1	0	C-F-1	C5.11	2A	12050-WMKS-0113A-3	10'-RH-407-602-Q2	8	PT & UT	WEPCB (). CHANGED FROM PERIOD 0 TO PERIOD 1 IN INTERIM CHANGE 93-02. WILL ALLOW THE LONG SEAM WELD TO BE DONE WITH THE CIRCUMFERENTIAL WELD.
03/28/92	Y	1	92	C-F-1	C5.11	2A	12050-WMKS-0113C-2	12'-RH-411-602-Q2	SW-50	PT & UT	
09/20/93	Y	1	93	C-F-1	C5.11	2A	12050-WMKS-0113C-3	10'-RH-432-1502-Q2	SW-12	PT/UT	WEPCB (). CHANGED FROM PERIOD 1 TO PERIOD 0 IN INTERIM CHANGE 93-02. REPLACED WITH 113A-3 8. WILL ALLOW A CIRCUMFERENTIAL WELD TO BE DONE WITH A LONG SEAM. CHANGED FROM PERIOD 0 TO PERIOD 1 IN REV.5 (INTERIM CHANGE 93-03). EXAMINATION PERFORMED IN THE 1993 OUTAGE.
COUNT 28											
09/11/93	Y	1	93	C-F-1	C5.12	2A	12050-WMKS-0104C-1	12'-SI-401-153A-Q2	LS-76(6)	PT/UT	LOCATED BETWEEN WELDS 8 - 6- 17. ADDED IN REV. 3. ADDED INTERSECTION CIRCUMFERENTIAL WELD TO THE MARK NUMBER. INTERIM CHANGE 93-02.

NORTH ANNA UNIT 2 INTERVAL 2 INSPECTION PLAN FOR AUGMENTED AND SECTION XI
 SORTED BY PERIOD, CATEGORY, ITEM NUMBER, DRAWING, MARK NUMBER, AND LINE NUMBER
 NAPSU22 DATA BASE

02/10/94

EXAM DATE	C	PERIOD	SECT XI CATEGORY	SECT XI ITEM NO	IS1 CLS	DRAWING	LINE NUMBER	WELD/MARK NUMBER	METHOD SCHEDULED	RELIEF REQ/ST	COMMENTS
09/11/93	Y	1	93 C-F-1	C5.12	2A	12050-WMKS-0104C-1	12'-SI-401-153A-Q2	LS-76(8)	PT/UT		ADDED IN INTERIM CHANGE 93-02 TO INDICATE WHAT END OF THE LONG SEAM TO DO.
03/04/92	Y	1	92 C-F-1	C5.12	2A	12050-WMKS-0104C-2	12'-SI-414-153A-Q2	SW-34(15A)	PT & UT		LONG SEAMS WELDS WERE BROKEN DOWN BY INTERSECTION IN REV. 5
03/04/92	Y	1	92 C-F-1	C5.12	2A	12050-WMKS-0104C-2	12'-SI-414-153A-Q2	SW-34(17)	PT & UT		LONG SEAMS WELDS WERE BROKEN DOWN BY INTERSECTION IN REV. 5
09/22/93	Y	1	93 C-F-1	C5.12	2A	12050-WMKS-0113A-1	14'-RH-403-602-Q2	SW-69(SW-45)	PT/UT		WEPSEM () CHANGED FROM PERIOD 0 TO PERIOD 1 IN REV. 3. ADDITIONAL LS EXAMS MUST BE PERFORMED SINCE THE TOTAL NUMBER HAS INCREASED FROM REVIEW OF MFR RECORDS. ADDED INTERSECTION CIRCUMFERENTIAL WELD TO THE MARK NUMBER. INTERIM CHANGE 93-02.
09/22/93	Y	1	93 C-F-1	C5.12	2A	12050-WMKS-0113A-1	14'-RH-403-602-Q2	SW-70(SW-45)	PT/UT		WEPSEM () CHANGED FROM PERIOD 0 TO PERIOD 1 IN REV. 3. ADDITIONAL LS EXAMS MUST BE PERFORMED SINCE THE TOTAL NUMBER HAS INCREASED FROM REVIEW OF MFR RECORDS. ADDED INTERSECTION CIRCUMFERENTIAL WELD TO THE MARK NUMBER. INTERIM CHANGE 93-02.
03/14/92	Y	1	92 C-F-1	C5.12	2A	12050-WMKS-0113A-1	14'-RH-403-602-Q2	SW-75(SW-52)	PT & UT		
03/14/92	Y	1	92 C-F-1	C5.12	2A	12050-WMKS-0113A-1	14'-RH-403-602-Q2	SW-75(SW-53)	PT & UT		LONG SEAMS WELDS WERE BROKEN DOWN BY INTERSECTION IN REV. 5
COUNT 8											
03/26/92	Y	1	92 C-F-1	C5.21	2A	12050-WMKS-0103B0-2	3'-SI-538-1502-Q1	SW-78	PT & UT		
04/10/92	Y	1	92 C-F-1	C5.21	2A	12050-WMKS-0111AAC	4'-CH-480-1502-Q2	17	PT & UT		
04/03/92	Y	1	92 C-F-1	C5.21	2A	12050-WMKS-0111AAC	3'-CH-411-1502-Q2	SW-59W	PT & UT		
03/19/92	Y	1	92 C-F-1	C5.21	2A	12050-WMKS-0111AAG	3'-SI-424-1502-Q2	SW-58	PT & UT		
03/19/92	R	1	92 C-F-1	C5.21	2A	12050-WMKS-0111AAJ	3'-SI-423-1502-Q2	SW-76	PT & UT		NDE-19 CREDIT LEFT BLANK UNTIL PARTIAL IS APPROVED.
03/19/92	Y	1	92 C-F-1	C5.21	2A	12050-WMKS-0111AAJ	4'-SI-422-1502-Q2	SW-87	PT & UT		
03/06/92	R	1	92 C-F-1	C5.21	2A	12050-WMKS-0111AAM	3'-CH-402-1502-Q2	22	PT & UT		NDE-19 NO CREDIT UNTIL PARTIAL IS APPROVED. RELIEF REQUEST NEEDED.
03/06/92	Y	1	92 C-F-1	C5.21	2A	12050-WMKS-0111AAM	3'-CH-403-1502-Q2	73	PT & UT		
COUNT 8											
03/23/92	Y	1	92 C-F-1	C5.30	2A	12050-WMKS-0103BC	2'-SI-455-1502-Q1	13	PT		
03/23/92	Y	1	92 C-F-1	C5.30	2A	12050-WMKS-0103BC	2'-SI-455-1502-Q1	16B	PT		
03/23/92	Y	1	92 C-F-1	C5.30	2A	12050-WMKS-0103BC	2'-SI-455-1502-Q1	26B	PT		
04/01/92	Y	1	92 C-F-1	C5.30	2A	12050-WMKS-0103BV	2'-SI-453-1502-Q1	SW-54	PT		
03/03/92	Y	1	92 C-F-1	C5.30	2A	12050-WMKS-0111AAN	2'-CH-779-1502-Q2	97A	PT		
COUNT 5											
COUNT 49											
09/19/93	Y	1	93 C-F-2	C5.51	2A	12050-WMKS-0101A-1	32'-SHP-422-601-Q2	4	MT/UT		ADDED IN REV 2. WPCB ()
03/09/92	Y	1	92 C-F-2	C5.51	2A	12050-WMKS-0101B	32'-SHP-401-601-Q2	1	MT & UT		100%
03/06/92	Y	1	92 C-F-2	C5.51	2A	12050-WMKS-0101GA	6'-SHP-437-601-Q2	16	MT & UT		100%
09/15/93	Y	1	93 C-F-2	C5.51	2A	12050-WMKS-0101GB	6'-SHP-438-601-Q2	3	MT/UT		100%. MOVED FROM THE THIRD PERIOD TO THE FIRST PERIOD IN REV. 2.
03/06/92	Y	1	92 C-F-2	C5.51	2A	12050-WMKS-0101GC	6'-SHP-439-601-Q2	2	MT & UT		100%
03/15/92	Y	1	92 C-F-2	C5.51	2A	12050-WMKS-0102B	16'-WFPD-423-601-Q2	1A	MT & UT		100%

C = SECTION XI CREDIT; A - ADDITIONAL EXAM NO XI CREDIT, N - NO XI CREDIT (GENERALLY AUGMENTED), P - PARTIAL CREDIT, R - PARTIAL EXAM RELIEF REQUEST SUBMITTED TO THE NRC
 Rev. 5

NORTH ANNA UNIT 2 INTERVAL 2 INSPECTION PLAN FOR AUGMENTED AND SECTION XI
 SORTED BY PERIOD, CATEGORY, ITEM NUMBER, DRAWING, MARK NUMBER, AND LINE NUMBER
 NAPSU22 DATA BASE

02/10/94

EXAM DATE	C	PERIOD	SECT XI CATEGORY	SECT XI ITEM NO	ISI CLS	DRAWING	LINE NUMBER	WELD/MARK NUMBER	METHOD SCHEDULED	RELIEF REQUEST	COMMENTS
				COUNT	6						
03/09/92	Y	1	92 C-F-2	C5.52	2A	12050-WMKS-0101B	32'-SHP-401-601-Q2	LS-97(1)	MT & UT		WEPSEM () ADDED IN REV. 2. EXAMINE BOTH ENDS OF THE ELBOW.
03/09/92	Y	1	92 C-F-2	C5.52	2A	12050-WMKS-0101B	32'-SHP-401-601-Q2	LS-97(2)	MT & UT		WEPSEM () ADDED IN REV. 2. EXAMINE BOTH ENDS OF THE ELBOW.
03/20/92	Y	1	92 C-F-2	C5.52	2A	12050-WMKS-0101C	32'-SHP-402-601-Q2	LS-98(31)	MT & UT		100%. EXAMINE BOTH ENDS OF THE ELBOW.
03/20/92	Y	1	92 C-F-2	C5.52	2A	12050-WMKS-0101C	32'-SHP-402-601-Q2	LS-98(SW-90)	MT & UT		100%. EXAMINE BOTH ENDS OF THE ELBOW.
				COUNT	4						
				COUNT	10						
03/01/92	Y	1	92 C-G	C6.10	2A	12050-WMKS-RS-P-2A		LS-10	PT	NDE-8	ACCESSIBLE AREAS. NDE-8 ONLY REQUIRES ACCESSIBLE AREAS TO BE EXAMINED.
09/12/93	Y	1	0 C-G	C6.10	2A	12050-WMKS-SI-P-1A		1	VT-1	NDE-9	NOT ACCESSIBLE. PERFORM REMOTE VT-1 EXAMINATION IF PUMP IS DISASSEMBLED FOR MAINTENANCE. IF NO EXAMINATION IS PERFORMED THIS INTERVAL THEN STATE LACK OF EXINATION ON THE LAST NIS-1 REPORT FOR THE INTERVAL.
09/12/93	Y	1	0 C-G	C6.10	2A	12050-WMKS-SI-P-1A		2	VT-1	NDE-9	NOT ACCESSIBLE. PERFORM REMOTE VT-1 EXAMINATION IF PUMP IS DISASSEMBLED FOR MAINTENANCE. IF NO EXAMINATION IS PERFORMED THIS INTERVAL THEN STATE LACK OF EXINATION ON THE LAST NIS-1 REPORT FOR THE INTERVAL.
09/12/93	Y	1	0 C-G	C6.10	2A	12050-WMKS-SI-P-1A		3	VT-1	NDE-9	NOT ACCESSIBLE. PERFORM REMOTE VT-1 EXAMINATION IF PUMP IS DISASSEMBLED FOR MAINTENANCE. IF NO EXAMINATION IS PERFORMED THIS INTERVAL THEN STATE LACK OF EXINATION ON THE LAST NIS-1 REPORT FOR THE INTERVAL.
09/12/93	N	1	0 C-G	C6.10	2A	12050-WMKS-SI-P-1A		4	VT-1		100%. NO XI CREDIT GIVEN. NDE-9 DOES NOT COVER WELD 4.
09/12/93	N	1	0 C-G	C6.10	2A	12050-WMKS-SI-P-1A		5	VT-1		100%. NO SECTION XI CREDIT GIVEN. NDE-9 DOES NOT COVER WELD 5.
09/12/93	Y	1	0 C-G	C6.10	2A	12050-WMKS-SI-P-1A		LS-1	VT-1	NDE-9	NOT ACCESSIBLE. PERFORM REMOTE VT-1 EXAMINATION IF PUMP IS DISASSEMBLED FOR MAINTENANCE. IF NO EXAMINATION IS PERFORMED THIS INTERVAL THEN STATE LACK OF EXINATION ON THE LAST NIS-1 REPORT FOR THE INTERVAL.
09/12/93	Y	1	0 C-G	C6.10	2A	12050-WMKS-SI-P-1A		LS-2	VT-1	NDE-9	NOT ACCESSIBLE. PERFORM REMOTE VT-1 EXAMINATION IF PUMP IS DISASSEMBLED FOR MAINTENANCE. IF NO EXAMINATION IS PERFORMED THIS INTERVAL THEN STATE LACK OF EXINATION ON THE LAST NIS-1 REPORT FOR THE INTERVAL.
09/12/93	Y	1	0 C-G	C6.10	2A	12050-WMKS-SI-P-1A		LS-3	VT-1	NDE-9	NOT ACCESSIBLE. PERFORM REMOTE VT-1

C = SECTION XI CREDIT: A - ADDITIONAL EXAM NO XI CREDIT, W - NO XI CREDIT (GENERALLY AUGMENTED), P - PARTIAL CREDIT, R - PARTIAL EXAM RELIEF REQUEST SUBMITTED TO THE NRC

NORTH ANNA UNIT 2 INTERVAL 2 INSPECTION PLAN FOR AUGMENTED AND SECTION XI
 SORTED BY PERIOD, CATEGORY, ITEM NUMBER, DRAWING, MARK NUMBER, AND LINE NUMBER
 NAPSU22 DATA BASE

02/10/94

EXAM DATE	C PERIOD	SECT XI CATEGORY	SECT XI ITEM NO	ISI CLS	DRAWING	LINE NUMBER	WELD/MARK NUMBER	METHOD SCHEDULED	RELIEF REQUEST	COMMENTS
/ /	1 0	C-G	C6.10	2A	12050-WMKS-SI-P-1A		LS-4			
03/01/92	Y 1 92	C-G	C6.10	2A	12050-WMKS-SI-P-1A		LS-5	PT	NDE-9	EXAMINATION IF PUMP IS DISASSEMBLED FOR MAINTENANCE. IF NO EXAMINATION IS PERFORMED THIS INTERVAL THEN STATE LACK OF EXINATION ON THE LAST NIS-1 REPORT FOR THE INTERVAL.
/ /	N 1 0	C-G	C6.10	2A	12050-WMKS-SI-P-1A		LS-5			ACCESSIBLE AREAS. MOVE TO THE FIRST PERIOD. LS-4 COULD NOT BE DONE SINCE IT WAS ENCASED IN CONCRETE. LS-5 WAS DONE INSTEAD. INTERIM CHANGE 92-01. NDE-9 ONLY REQUIRES ACCESSIBLE AREAS BE EXAMINED. PARTIAL IS ACCEPTABLE. NDE-19 ALSO DOCUMENTED PARTIAL.
COUNT 12										
COUNT 12										
02/27/92	Y 1 92	D-A	D1.IWA	3A	11715-WMKS-0105A	18'-WS-510-151-Q3	40J		VT-3	
03/01/92	Y 1 92	D-A	D1.IWA	3C	11715-WMKS-0105AMA	18'-WS-D-81-151-Q3	12M		VT-3	
03/01/92	Y 1 92	D-A	D1.IWA	3C	11715-WMKS-0105AMA	18'-WS-D-83-151-Q3	14M		VT-3	
03/01/92	Y 1 92	D-A	D1.IWA	3C	11715-WMKS-0105AMA	24'-WS-D-78-151-Q3	1H		VT-3	
03/01/92	Y 1 92	D-A	D1.IWA	3C	11715-WMKS-0105AMA	24'-WS-D-78-151-Q3	25M		VT-3	
03/01/92	Y 1 92	D-A	D1.IWA	3C	11715-WMKS-0105AMA	24'-WS-D-78-151-Q3	26M		VT-3	
03/01/92	Y 1 92	D-A	D1.IWA	3C	11715-WMKS-0105AMA	24'-WS-D-78-151-Q3	2M		VT-3	
03/01/92	Y 1 92	D-A	D1.IWA	3C	11715-WMKS-0105AMA	24'-WS-D-78-151-Q3	94H		VT-3	
03/01/92	Y 1 92	D-A	D1.IWA	3C	11715-WMKS-0105AMA	24'-WS-D-78-151-Q3	95H		VT-3	
03/01/92	Y 1 92	D-A	D1.IWA	3C	11715-WMKS-0105AMA	24'-WS-D-78-151-Q3	96H		VT-3	
03/01/92	Y 1 92	D-A	D1.IWA	3C	11715-WMKS-0105AMA	24'-WS-D-78-151-Q3	97H		VT-3	
03/01/92	Y 1 92	D-A	D1.IWA	3C	11715-WMKS-0105AMA	24'-WS-D-78-151-Q3	98H		VT-3	
03/01/92	Y 1 92	D-A	D1.IWA	3C	11715-WMKS-0105AMA	24'-WS-D-78-151-Q3	99H		VT-3	
05/17/93	Y 1 93	D-A	D1.IWA	3C	11715-WMKS-0105AMA	24'-WS-D-78-151-Q3	?		VT-3	
02/19/92	Y 1 92	D-A	D1.IWA	3E	12050-WMKS-0102F-1	3'-WAPD-413-601-Q3	33H		VT-3	100%
02/19/92	Y 1 92	D-A	D1.IWA	3E	12050-WMKS-0102FG	4'-WAPD-439-601-Q3	33H		VT-3	100%
03/19/92	Y 1 92	D-A	D1.IWA	3A	12050-WMKS-0103F	18'-CC-731-151-Q3	10H		VT-3	100%
03/18/92	Y 1 92	D-A	D1.IWA	3A	12050-WMKS-0103G	18'-CC-729-151-Q3	16H		VT-3	100%
03/23/92	Y 1 92	D-A	D1.IWA	3A	12050-WMKS-0103G	10'-CC-729-151-Q3	21H		VT-3	100%
03/06/92	Y 1 92	D-A	D1.IWA	3A	12050-WMKS-0103M	18'-CC-727-151-Q3	22H		VT-3	100%
03/05/92	Y 1 92	D-A	D1.IWA	3A	12050-WMKS-0103M	18'-CC-727-151-Q3	26H		VT-3	100%
02/19/92	Y 1 92	D-A	D1.IWA	3A	12050-WMKS-0105A-1	16'-WS-431-151-Q3	12J		VT-3	100%
02/19/92	Y 1 92	D-A	D1.IWA	3A	12050-WMKS-0105A-1	16'-WS-431-151-Q3	28H		VT-3	100%
02/15/92	Y 1 92	D-A	D1.IWA	3A	12050-WMKS-0105A-1	16'-WS-433-151-Q3	4H		VT-3	100%
02/19/92	Y 1 92	D-A	D1.IWA	3A	12050-WMKS-0105A-2	24'-WS-426-151-Q3	1J		VT-3	100%
02/19/92	Y 1 92	D-A	D1.IWA	3A	12050-WMKS-0105B-1	24'-WS-434-151-Q3	39H		VT-3	100%
02/28/92	Y 1 92	D-A	D1.IWA	3A	12050-WMKS-0105B-2	16'-WS-439-151-Q3	7J		VT-3	100%
09/09/93	Y 1 93	D-A	D1.IWA	3A	12050-WMKS-0107DA	8'-SHP-472-601-Q3	10H		VT-3	100% INSULATION NEEDS TO BE REMOVED.
09/09/93	Y 1 93	D-A	D1.IWA	3A	12050-WMKS-0107DA	10'-SHP-475-601-Q3	28J		VT-3	100% INSULATION NEEDS TO BE REMOVED.
02/19/92	Y 1 92	D-A	D1.IWA	3A	12050-WMKS-0107G	6'-RS-459-153A-Q3	98H		VT-3	100%
02/28/92	Y 1 92	D-A	D1.IWA	3E	12050-WMKS-0107GG-1	3'-WAPD-413-601-Q3	38		VT-3	100%
02/27/92	Y 1 92	D-A	D1.IWA	3A	12050-WMKS-0118P	8'-CC-436-151-Q3	70H		VT-3	100%
02/27/92	Y 1 92	D-A	D1.IWA	3A	12050-WMKS-0118Q	8'-CC-437-151-Q3	49H		VT-3	100%

C = SECTION XI CREDIT; A - ADDITIONAL EXAM NO XI CREDIT, N - NO XI CREDIT (GENERALLY AUGMENTED), P - PARTIAL CREDIT, R - PARTIAL EXAM RELIEF REQUEST SUBMITTED TO THE NRC

NORTH ANNA UNIT 2 INTERVAL 2 INSPECTION PLAN FOR AUGMENTED AND SECTION XI
 SORTED BY PERIOD, CATEGORY, ITEM NUMBER, DRAWING, MARK NUMBER, AND LINE NUMBER
 NAPSU22 DATA BASE

02/10/94

EXAM DATE	SECT XI C PERIOD	SECT XI CATEGORY	SECT XI ITEM NO	ISI CLS DRAWING	LINE NUMBER	WELD/MARK NUMBER	METHOD SCHEDULED	RELIEF REQUEST	COMMENTS
COUNT 33									
COUNT 33									
03/18/92	Y 1	92	F-A	F1.0 2A	12050-WMKS-0101D	32 ¹ -SHP-403-601-Q2	2-SHP-PEN-73	VT-3	B/HAANC
03/05/92	Y 1	92	F-A	F1.0 2A	12050-WMKS-0102B	16 ¹ -WFPD-423-601-Q2	2-WFPD-R-41A	VT-3	B/HAGUD2
03/06/92	Y 1	92	F-A	F1.0 2A	12050-WMKS-0103AA	6 ¹ -SI-419-1502-Q1	2-SI-R-127	VT-3	B/HAGUD2
03/19/92	Y 1	92	F-A	F1.0 2A	12050-WMKS-0103AB	6 ¹ -SI-421-1502-Q1	2-SI-A-14A	VT-3	B/HAANC
03/17/92	Y 1	92	F-A	F1.0 2A	12050-WMKS-0103AD	6 ¹ -SI-419-1502-Q1	2-SI-R-11C	VT-3	B/HAGUD2
03/19/92	Y 1	92	F-A	F1.0 1A	12050-WMKS-0103AP	2 ¹ -CH-492-1502-Q1	2-CH-A-40	VT-3	B/HAANC
03/18/92	Y 1	92	F-A	F1.0 1A	12050-WMKS-0103AP	2 ¹ -CH-492-1502-Q1	2-CH-R-6	VT-3	B/HAGUD2
03/06/92	Y 1	92	F-A	F1.0 1A	12050-WMKS-0103AQ	2 ¹ -CH-492-1502-Q1	2-CH-R-25	VT-3	B/HAGUD2
03/05/92	Y 1	92	F-A	F1.0 1A	12050-WMKS-0103AT	2 ¹ -CH-496-1502-Q1	2-CH-A-17	VT-3	B/HAANC
03/20/92	Y 1	92	F-A	F1.0 1A	12050-WMKS-0103AY	2 ¹ -RC-620-1502-Q1	2-RC-R-16	VT-3	B/HAGUD2
03/06/92	Y 1	92	F-A	F1.0 1A	12050-WMKS-0103BB	6 ¹ -SI-533-1502-Q1	2-SI-A-98	VT-3	B/HAANC
03/06/92	Y 1	92	F-A	F1.0 1A	12050-WMKS-0103BB	6 ¹ -SI-533-1502-Q1	2-SI-R-7B	VT-3	B/HAGUD2
03/18/92	Y 1	92	F-A	F1.0 2A	12050-WMKS-0103BC	2 ¹ -SI-455-1502-Q1	2-SI-R-9	VT-3	B/HAGUD2
03/06/92	Y 1	92	F-A	F1.0 1A	12050-WMKS-0103BF	2 ¹ -CH-410-1502-Q1	2-CH-R-11	VT-3	B/HAGUD2
03/17/92	Y 1	92	F-A	F1.0 1A	12050-WMKS-0103BH	2 ¹ -CH-410-1502-Q1	2-CH-A-7	VT-3	B/HAANC
03/16/92	Y 1	92	F-A	F1.0 1A	12050-WMKS-0103BJ	2 ¹ -CH-408-1502-Q1	2-CH-R-12	VT-3	B/HAGUD2
03/17/92	Y 1	92	F-A	F1.0 1A	12050-WMKS-0103BM	6 ¹ -SI-531-1502-Q1	2-SI-R-19E	VT-3	B/HAGUD2
03/17/92	Y 1	92	F-A	F1.0 1A	12050-WMKS-0103BM	6 ¹ -SI-531-1502-Q1	2-SI-R-74	VT-3	B/HAGUD2
03/19/92	Y 1	92	F-A	F1.0 1A	12050-WMKS-0103BN	6 ¹ -SI-532-1502-Q1	2-SI-A-1	VT-3	B/HAANC
03/16/92	Y 1	92	F-A	F1.0 1A	12050-WMKS-0103BP	6 ¹ -SI-533-1502-Q1	2-SI-R-108	VT-3	B/HAGUD2
04/01/92	Y 1	92	F-A	F1.0 3F	12050-WMKS-0103DD	6 ¹ -CC-545-151-Q3	2-CC-R-2	VT-3	B/HAANC
03/19/92	Y 1	92	F-A	F1.0 3F	12050-WMKS-0103J	6 ¹ -CC-594-151-Q3	2-CC-R-1	VT-3	B/HAGUD2
03/05/92	Y 1	92	F-A	F1.0 3F	12050-WMKS-0103K	8 ¹ -CC-704-151-Q3	2-CC-R-91	VT-3	B/HAGUD2
02/19/92	Y 1	92	F-A	F1.0 2A	12050-WMKS-0104C-2	12 ¹ -SI-414-153A-Q2	2-SI-R-3	VT-3	B/HAGUD2
09/09/93	Y 1	93	F-A	F1.0 3A	12050-WMKS-0105A-2	24 ¹ -WS-428-151-Q3	2-WS-R-1B	VT-3	B/HAGUD2. CHANGED FROM PERIOD 0 TO PERIOD 1 IN REV. 3. REPLACES PH-9026 105AQB. SUPPORT IS UNDERWATER.
03/01/92	Y 1	92	F-A	F1.0 3C	12050-WMKS-0105ARE-1	20 ¹ -WS-E57-151-Q3	2-WS-PH-1027	VT-3	B/HAANC
03/01/92	Y 1	92	F-A	F1.0 3C	12050-WMKS-0105ARE-2	6 ¹ -WS-124-151-Q3	2-WS-PH-1001	VT-3	B/HAGUD2
03/01/92	Y 1	92	F-A	F1.0 3C	12050-WMKS-0105ARF-2	12 ¹ -WS-E39-151-Q3	2-WS-PH-2007	VT-3	B/HAGUD2
03/01/92	Y 1	92	F-A	F1.0 3C	12050-WMKS-0105ARG-1	20 ¹ -WS-E26-151-Q3	2-WS-PH-7028	VT-3	B/HAGUD2
02/19/92	Y 1	92	F-A	F1.0 3A	12050-WMKS-0105B-1	24 ¹ -WS-436-151-Q3	2-WS-R-37	VT-3	MODIFIED BY DCP 89-43-3 B/HAGUD2
02/20/92	Y 1	92	F-A	F1.0 2F	12050-WMKS-0107AB	6 ¹ -QS-432-153A-Q3	2-QS-R-26	VT-3	B/HAGUD2
04/05/92	Y 1	92	F-A	F1.0 3E	12050-WMKS-0107GG-1	3 ¹ -WAPD-413-601-Q3	2-WAPD-R-160	VT-3	B/HAGUD2
03/05/92	Y 1	92	F-A	F1.0 1A	12050-WMKS-0110A-1	6 ¹ -RC-437-1502-Q1	2-RC-A-62	VT-3	B/HAANC
03/18/92	Y 1	92	F-A	F1.0 1A	12050-WMKS-0110B	4 ¹ -RC-414-1502-Q1	2-RC-R-11	VT-3	B/HAGUD3
04/08/92	Y 1	92	F-A	F1.0 2A	12050-WMKS-0111AAC	4 ¹ -CH-480-1502-Q2	2-CH-R-187	VT-3	B/HAGUD2
02/27/92	Y 1	92	F-A	F1.0 2A	12050-WMKS-0111AAN	2 ¹ -CH-422-1502-Q2	2-CH-A-2	VT-3	B/HAANC
04/08/92	Y 1	92	F-A	F1.0 2A	12050-WMKS-0111AAN	3 ¹ -CH-513-1502-Q2	2-CH-R-443	VT-3	B/HAGUD2
02/27/92	Y 1	92	F-A	F1.0 2F	12050-WMKS-0111AJ	8 ¹ -SI-440-153A-Q2	2-SI-A-246	VT-3	B/HAANC
10/04/93	Y 1	93	F-A	F1.0 2A	12050-WMKS-CH-E-2		2-CH-SUPT-LOWER-A	VT-3	B/HAANC. WAITING ON DCP-89-48 TO REDUCE DOSE.
10/08/93	Y 1	93	F-A	F1.0 1A	12050-WMKS-CH-E-3		2-CH-SUPT-BRACKET	VT-3	B/HAANC. CHANGED FROM CLASS 2 TO CLASS 1 IN DRAWING REV. 1 AND INTERIM CHANGE 93-01.
02/27/92	Y 1	92	F-A	F1.0 2A	12050-WMKS-CH-FL-4B		2-CH-SUPT-LEG-1	VT-3	B/HAANC
02/27/92	Y 1	92	F-A	F1.0 2A	12050-WMKS-CH-P-1B		2-CH-SUPT-BASE	VT-3	B/HAANC
03/23/92	Y 1	92	F-A	F1.0 2A	12050-WMKS-RH-E-1B		2-RH-SUPT-OUTLET	VT-3	B/HAANC

C = SECTION XI CREDIT: A - ADDITIONAL EXAM NO XI CREDIT, N - NO XI CREDIT (GENERALLY AUGMENTED), P - PARTIAL CREDIT, R - PARTIAL EXAM RELIEF REQUEST SUBMITTED TO THE NRC
 Rev. 5

NORTH ANNA UNIT 2 INTERVAL 2 INSPECTION PLAN FOR AUGMENTED AND SECTION XI
 SORTED BY PERIOD, CATEGORY, ITEM NUMBER, DRAWING, MARK NUMBER, AND LINE NUMBER
 NAPSU22 DATA BASE

02/10/94

EXAM DATE	C	PERIOD	SECT XI CATEGORY	SECT XI ITEM NO	ISI CLS	DRAWING	LINE NUMBER	WELD/MARK NUMBER	METHOD SCHEDULED	RELIEF REQUEST	COMMENTS
03/23/92	Y	1	92	F-A	F1.0	2A	12050-WMKS-RH-P-1B	2-RH-FOOT-B	VT-3		B/HAANC
03/10/92	Y	1	92	F-A	F1.0	2A	12050-WMKG-SI-TK-2	2-SI-LEG-3	VT-3		B/HAANC
COUNT 45											
COUNT 45											
02/19/92	Y	1	92	F-B	F2.0	3A	12050-WMKS-0102F-1	6 ¹ -WAPD-401-601-Q3	2-WAPD-R-32	VT-3	A/HARES
09/18/93	Y	1	93	F-B	F2.0	1A	12050-WMKS-0103AE	2 ¹ -RC-599-1502-Q1	2-RC-R-1	VT-3	A/HARES. INSULATION MUST BE REMOVED.
03/05/92	Y	1	92	F-B	F2.0	1A	12050-WMKS-0103AR	2 ¹ -CH-494-1502-Q1	2-CH-R-3	VT-3	A/HARES
03/19/92	Y	1	92	F-B	F2.0	1A	12050-WMKS-0103AY	2 ¹ -RC-620-1502-Q1	2-RC-R-17	VT-3	A/HARES
03/06/92	Y	1	92	F-B	F2.0	1A	12050-WMKS-0103AZ	2 ¹ -RC-620-1502-Q1	2-RC-R-27	VT-3	A/HARES
03/23/92	Y	1	92	F-B	F2.0	1A	12050-WMKS-0103BA	2 ¹ -RC-618-1502-Q1	2-RC-R-5	VT-3	A/HARES
03/19/92	Y	1	92	F-B	F2.0	2A	12050-WMKS-0103BD-1	2 ¹ -SI-451-1502-Q1	2-SI-R-11	VT-3	A/HARES
03/18/92	Y	1	92	F-B	F2.0	2A	12050-WMKS-0103BD-2	3 ¹ -SI-538-1502-Q1	2-SI-R-118	VT-3	A/HARES
03/16/92	Y	1	92	F-B	F2.0	1A	12050-WMKS-0103BJ	2 ¹ -CH-408-1502-Q1	2-CH-R-9	VT-3	A/HARES
03/11/92	Y	1	92	F-B	F2.0	1A	12050-WMKS-0103BK	2 ¹ -CH-408-1502-Q1	2-CH-R-23	VT-3	A/HARES
03/17/92	Y	1	92	F-B	F2.0	1A	12050-WMKS-0103BM	6 ¹ -SI-531-1502-Q1	2-SI-R-25 ¹	VT-3	A/HARES
03/11/92	Y	1	92	F-B	F2.0	1A	12050-WMKS-0103BP	6 ¹ -SI-533-1502-Q1	2-SI-R-3	VT-3	A/HARES
03/16/92	Y	1	92	F-B	F2.0	2A	12050-WMKS-0103BV	2 ¹ -SI-455-1502-Q1	2-SI-R-1	VT-3	A/HARES
03/19/92	Y	1	92	F-B	F2.0	1A	12050-WMKS-0103CA	2 ¹ -RC-453-1502-Q1	2-RC-R-26	VT-3	A/HARES
03/18/92	Y	1	92	F-B	F2.0	3A	12050-WMKS-0103G	18 ¹ -CC-729-151-Q3	2-CC-R-229	VT-3	A/HARES
03/06/92	Y	1	92	F-B	F2.0	3F	12050-WMKS-0103H	8 ¹ -CC-682-151-Q3	2-CC-R-9B	VT-3	A/HARES
03/16/92	Y	1	92	F-B	F2.0	3A	12050-WMKS-0103M	18 ¹ -CC-727-151-Q3	2-CC-R-27C	VT-3	A/HASUPC
03/05/92	Y	1	92	F-B	F2.0	3A	12050-WMKS-0103N	18 ¹ -CC-727-151-Q3	2-CC-R-95	VT-3	CHANGED FROM PERIOD 0 TO PERIOD 1 IN REV. 3. A/HARES. DONE AS PART OF INTEGRAL ATTACHMENT 26H.
02/19/92	Y	1	92	F-B	F2.0	3A	12050-WMKS-0105A-1	24 ¹ -WS-428-151-Q3	2-WS-R-15	VT-3	A/HARES
02/19/92	P	1	92	F-B	F2.0	3F	12050-WMKS-0107AAH	6 ¹ -QS-420-152-Q3	2-QS-R-44	VT-3	A/HARES. ASME CREDIT WILL BE TAKEN AFTER THE SUPPORT IS CLEANED AND REEXAMINED.
10/25/93	N	1	92	F-B	F2.0	3F	12050-WMKS-0107AAH	6 ¹ -QS-420-152-Q3	2-QS-R-44	VT-3	A/HARES. WAS FOUND TO BE CORRODED IN '92. NEED A FOLLOW UP EXAM AFTER IT IS CLEANED. ANII ACCEPTANCE OF EVALUATION 10/25/93.
02/27/92	Y	1	92	F-B	F2.0	2F	12050-WMKS-0111AG	8 ¹ -CH-417-153A-Q2	2-CH-R-54A	VT-3	A/HARES
02/27/92	Y	1	92	F-B	F2.0	2F	12050-WMKS-0111AJ	8 ¹ -SI-440-153A-Q2	2-SI-R-89	VT-3	A/HASUPC
03/16/92	Y	1	92	F-B	F2.0	1A	12050-WMKS-0111W	2 ¹ -CH-468-1502-Q1	2-CH-R-9	VT-3	A/HARES
09/21/93	Y	1	93	F-B	F2.0	1A	12050-WMKS-0113A-4	12 ¹ -SI-467-1502-Q1	2-SI-R-20	VT-3	A/HARES. SCAFFOLDING NEEDED
03/20/92	Y	1	92	F-B	F2.0	1A	12050-WMKS-0113C-1	12 ¹ -SI-469-1502-Q1	2-SI-R-7	VT-3	A/HARES
03/16/92	Y	1	92	F-B	F2.0	2A	12050-WMKS-0113C-3	10 ¹ -RH-432-1502-Q2	2-RH-R-11A	VT-3	A/HARES
02/19/92	Y	1	92	F-B	F2.0	2A	12050-WMKS-SI-P-1B	2-SI-H-603A	VT-3	A/HARES	
COUNT 28											
COUNT 28											
03/24/92	Y	1	92	F-C	F3.0	2A	12050-WMKS-0101B	32 ¹ -SHP-401-601-Q2	2-SHP-HSS-223A	VT-3	D/HAHSB INSULATION DOES NOT HAVE TO BE REMOVED
03/12/92	Y	1	92	F-C	F3.0	2A	12050-WMKS-0101C	32 ¹ -SHP-402-601-Q2	2-SHP-HSS-205	VT-3	D/HAHSB INSULATION DOES NOT HAVE TO BE REMOVED
03/03/92	Y	1	92	F-C	F3.0	2A	12050-WMKS-0102A	16 ¹ -WFPD-424-601-Q2	2-WFPD-HSS-231	VT-3	D/HAHSB INSULATION DOES NOT HAVE TO BE REMOVED
03/03/92	Y	1	0	F-C	F3.0	1A	12050-WMKS-0103AJ-2	3 ¹ -SI-539-1502-Q1	2-SI-HSS-504	VT-3	D/HAHSB
03/03/92	Y	1	92	F-C	F3.0	2A	12050-WMKS-0103BD-2	3 ¹ -SI-417-1502-Q1	2-SI-HSS-500	VT-3	D/HAHSB
03/23/92	Y	1	92	F-C	F3.0	3A	12050-WMKS-0103G	18 ¹ -CC-729-151-Q3	2-CC-SH-231	VT-3	C/HAVAR
02/19/92	Y	1	92	F-C	F3.0	3A	12050-WMKS-0105DA	6 ¹ -WCMJ-416-151-Q3	2-WS-SH-115	VT-3	C/HAVAR

C = SECTION XI CREDIT; A - ADDITIONAL EXAM NO XI CREDIT, N - NO XI CREDIT (GENERALLY AUGMENTED), P - PARTIAL CREDIT, R - PARTIAL EXAM RELIEF REQUEST SUBMITTED TO THE NRC

NC1TH ANNA UNIT 2 INTERVAL 2 INSPECTION PLAN FOR AUGMENTED AND SECTION XI
 SORTED BY PERIOD, CATEGORY, ITEM NUMBER, DRAWING, MARK NUMBER, AND LINE NUMBER
 NAPSU22 DATA BASE

02/10/94

EXAM DATE	C PERIOD	SECT XI CATEGORY	SECT XI ITEM NO	ISI CLS	DRAWING	LINE NUMBER	WELD/MARK NUMBER	METHOD SCHEDULED	RELIEF REQUST	COMMENTS
02/19/92	Y 1	92 F-C	F3.0	3A	12050-WMKS-0107F	6'-RS-455-153A-Q3	2-RS-SH-624	VT-3		C/HAVAR
03/05/92	Y 1	92 F-C	F3.0	1A	12050-WMKS-0109B	8'-RC-412-2501R	2-RC-SH-4	VT-3		C/HAVAR
03/11/92	Y 1	0 F-C	F3.0	1A	12050-WMKS-0110A-2	3'-RC-435-1502-Q1	2-RC-HSS-144	VT-3		D/HAHSB
03/11/92	Y 1	0 F-C	F3.0	1A	12050-WMKS-0110A-2	3'-RC-435-1502-Q1	2-RC-HSS-145A	VT-3		D/HAHSB
03/19/92	Y 1	92 F-C	F3.0	1A	12050-WMKS-0110B	4'-RC-414-1502-Q1	2-RC-SH-15	VT-3		C/HAVAR
03/05/92	Y 1	92 F-C	F3.0	1A	12050-WMKS-0110C	4'-RC-415-1502-Q1	2-RC-CSH-24	VT-3		C/HACON
03/10/92	Y 1	92 F-C	F3.0	1A	12050-WMKS-0110D	4'-RC-415-1502-Q1	2-RC-HSS-107	VT-3		D/HAHSB IF PIPE CLAMP BOLTS ARE NOT VISIBLE INSULATION MUST BE REMOVED
03/10/92	Y 1	92 F-C	F3.0	1A	12050-WMKS-0110D	4'-RC-415-1502-Q1	2-RC-HSS-700	VT-3		D/HAHSB IF PIPE CLAMP BOLTS ARE NOT VISIBLE INSULATION MUST BE REMOVED
03/03/92	Y 1	92 F-C	F3.0	1A	12050-WMKS-0111AD-1	2'-RC-445-1502-Q1	2-RC-HSS-445.03	VT-3		D/HAHSB IF PIPE CLAMP BOLTS ARE NOT VISIBLE INSULATION MUST BE REMOVED
03/03/92	Y 1	92 F-C	F3.0	1A	12050-WMKS-0111AD-3	2'-RC-444-1502-Q1	2-RC-HSS-444.03	VT-3		D/HAHSB IF PIPE CLAMP BOLTS ARE NOT VISIBLE INSULATION MUST BE REMOVED
03/10/92	Y 1	92 F-C	F3.0	1A	12050-WMKS-0111W	2'-CH-468-1502-Q1	2-CH-HSS-468.03	VT-3		D/HAHSB IF PIPE CLAMP BOLTS ARE NOT VISIBLE INSULATION MUST BE REMOVED
03/04/92	Y 1	92 F-C	F3.0	2A	12050-WMKS-0113A-1	14'-RH-403-602-Q2	2-RH-HSS-102	VT-3		D/HAHSB IF PIPE CLAMP BOLTS ARE NOT VISIBLE INSULATION MUST BE REMOVED
03/13/92	Y 1	92 F-C	F3.0	1A	12050-WMKS-RC-E-1A.2		2-RC-HSS-001A	VT-3		D/HAHSB
03/12/92	Y 1	92 F-C	F3.0	1A	12050-WMKS-RC-E-1A.2		2-RC-HSS-011A	VT-3		D/HAHSB
09/16/93	Y 1	93 F-C	F3.0	1A	12050-WMKS-RC-E-1A.2		2-RC-R-004A	VT-3		A/HARES. INSULATION MUST BE REMOVED.
COUNT 22										
COUNT 22										
COUNT 679										
/ /	2	96	1		12050-WMKS-RC-P-1A.1		2-RC-P-1A	UT & PT		SERIAL NUMBER 1S-81P777 UT IN PLACE AT APPROXIMATELY 3 YEAR INTERVALS 1S-81P777
/ /	2	95	1		12050-WMKS-RC-P-1B.1		2-RC-P-1B	UT		SERIAL NUMBER 2S-81P355 UT IN PLACE AT APPROXIMATELY 3 YEAR INTERVALS 2S-81P355
/ /	2	95	1		12050-WMKS-RC-P-1C.1		2-RC-P-1C	UT		SERIAL NUMBER 3S-81P777 UT IN PLACE AT APPROXIMATELY 3 YEAR INTERVALS 3S-81P777. INSTALLED IN 93.
COUNT 3										
COUNT 3										
/ /	N 2	96	2		12050-FM-4F		TURB INACC MT&PT	10Y	MT OR PT	MT OR PT AS APPLICABLE EVERY 10 YEARS
/ /	N 2	95	2		12050-FM-4F		TURB INACC MT&PT	10Y	MT OR PT	MT OR PT AS APPLICABLE EVERY 10 YEARS
/ /	N 2	96	2		12050-FM-4F		TURBINE INACC	UT	10Y	UT EVERY 10 YEARS WEST TO UT ROTOR DISC.
/ /	N 2	95	2		12050-FM-4F		TURBINE INACC	UT	10Y	UT EVERY 10 YEARS WEST TO UT ROTOR DISC.
/ /	N 2	96	2		12050-FM-4F		TURBINE INACC	VT	10Y	VT EVERY 10 YEARS
/ /	N 2	95	2		12050-FM-4F		TURBINE INACC	VT	10Y	VT EVERY 10 YEARS
COUNT 6										
COUNT 6										
/ /	N 2	95	4		12050-WMKS-3109A	8'-RC-411-2501R-Q1	SW-5 TO 3/4'-RC-565	PT		SOCKET WELD TO 3/4'-RC-565-1502-Q1 3 TIMES EACH INSPECTION INTERVAL
/ /	N 2	97	4		12050-WMKS-0109B	8'-RC-412-2501R-Q1	SW TO 3/4'-RC-572	PT		3 TIMES EACH INSPECTION INTERVAL

C = SECTION XI CREDIT; A - ADDITIONAL EXAM NO XI CREDIT, N - NO XI CREDIT (GENERALLY AUGMENTED), P - PARTIAL CREDIT, R - PARTIAL EXAM RELIEF REQUEST SUBMITTED TO THE NRC

NORTH ANNA UNIT 2 INTERVAL 2 INSPECTION PLAN FOR AUGMENTED AND SECTION XI
 SORTED BY PERIOD, CATEGORY, ITEM NUMBER, DRAWING, MARK NUMBER, AND LINE NUMBER
 NAPSU22 DATA BASE

02/10/94

EXAM DATE	C PERIOD	SECT XI CATEGORY	SECT XI ITEM NO	IS1 CLS	DRAWING	LINE NUMBER	WELD/MARK NUMBER	METHOD SCHEDULED	RELIEF REQUEST	COMMENTS
/ /	N 2	97 4			12050-WMKS-0109C	8'-RC-413-2501R-Q1	SW TO 3/4'-RC-563	PT		3 TIMES EACH INSPECTION INTERVAL
			COUNT	3						
			COUNT	3						
/ /	2	96 5			12050-WMKS-0110C	4'-RC-414-1502-Q1	2-RC-TE-2451	PT		3 TIMES EACH INSPECTION INTERVAL
/ /	2	95 5			12050-WMKS-0110C	4'-RC-414-1502-Q1	SW-1	PT		SOCKET WELD TO 3/4'-RC-467-1502 3 TIMES EACH INSPECTION INTERVAL
			COUNT	2						
			COUNT	2						
/ /	2	96 6			12050-WMKS-0110A-1	6'-RC-438-1502-Q1	SW-15	PT		3 TIMES EACH INSPECTION INTERVAL EXAMINE SELECTED WELDS
/ /	2	95 6			12050-WMKS-0110A-1	6'-RC-439-1502-Q1	SW-20	PT		3 TIMES EACH INSPECTION INTERVAL EXAMINE SELECTED WELDS
			COUNT	2						
			COUNT	2						
/ /	2	97 7			12050-WMKS-0101A-4	32'-SHP-457-601	SW-55 (BPL 105)	PT		EXAMINE EVERY 40 MONTHS: 33% OF ALL SELECTED WELDS, WITH 100% OF ALL WELDS COMPLETED BY END INTERVAL
/ /	2	97 7			12050-WMKS-0101A-4	32'-SHP-457-601	SW-8 (BPL 116)	UT/MT		EXAMINE EVERY 40 MONTHS: 33% OF ALL SELECTED WELDS, WITH 100% OF ALL WELDS COMPLETED BY END INTERVAL
			COUNT	2						
			COUNT	2						
/ /	2	95 8			12050-WMKS-0102D	6'-WFPD-410-901	SW-126 (BPL 882)	UT/MT		EXAMINE EVERY 40 MONTHS: 33% OF ALL SELECTED WELDS, WITH 100% OF ALL WELDS COMPLETED BY END INTERVAL
/ /	2	95 8			12050-WMKS-0102D	16'-WFPD-407-901	SW-129 (BPL 325)	UT/MT		EXAMINE EVERY 40 MONTHS: 33% OF ALL SELECTED WELDS, WITH 100% OF ALL WELDS COMPLETED BY END INTERVAL
/ /	2	95 8			12050-WMKS-0102D	16'-WFPD-407-901	SW-130 (BPL 325)	UT/MT		EXAMINE EVERY 40 MONTHS: 33% OF ALL SELECTED WELDS, WITH 100% OF ALL WELDS COMPLETED BY END INTERVAL
/ /	2	95 8			12050-WMKS-0102D	16'-WFPD-412-901	SW-131 (BPL 225)	UT/MT		EXAMINE EVERY 40 MONTHS: 33% OF ALL SELECTED WELDS, WITH 100% OF ALL WELDS COMPLETED BY END INTERVAL
/ /	2	95 8			12050-WMKS-0102D	16'-WFPD-412-901	SW-132 (BPL 225)	UT/MT		EXAMINE EVERY 40 MONTHS: 33% OF ALL SELECTED WELDS, WITH 100% OF ALL WELDS COMPLETED BY END INTERVAL
/ /	2	95 8			12050-WMKS-0102D	16'-WFPD-417-601	SW-8 (BPL 763)	UT/MT		EXAMINE EVERY 40 MONTHS: 33% OF ALL SELECTED WELDS, WITH 100% OF ALL WELDS COMPLETED BY END INTERVAL
			COUNT	6						
			COUNT	6						

NORTH ANNA UNIT 2 INTERVAL 2 INSPECTION PLAN FOR AUGMENTED AND SECTION XI
 SCHEDULED BY PERIOD, CATEGORY, ITEM NUMBER, DRAWING, MARK NUMBER, AND LINE NUMBER
 NAPSU22 DATA BASE

02/10/94

EXAM DATE	SECT XI C PERIOD	SECT XI CATEGORY	ISI ITEM NO	DRAWING	LINE NUMBER	WELD/MARK NUMBER	METHOD SCHEDULED	RELIEF REQUEST	COMMENTS
/ /	2 95 9			12050-WMKS-RC-E-1B.1	2-RC-E-1B	1	VT-1		PAINT DOES NOT HAVE TO BE REMOVED. ACCEPTANCE CRITERIA: NO CRACKS OR OTHER LINEAR INDICATIONS. EVERY 40 MONTHS: EXAMINE 33% MAIN MEMBER WELDS JOINING A572 MATERIAL.
/ /	2 95 9			12050-WMKS-RC-E-1B.1	2-RC-E-1B	2	VT-1		PAINT DOES NOT HAVE TO BE REMOVED. ACCEPTANCE CRITERIA: NO CRACKS OR OTHER LINEAR INDICATIONS. EVERY 40 MONTHS: EXAMINE 33% MAIN MEMBER WELDS JOINING A572 MATERIAL.
/ /	2 95 9			12050-WMKS-RC-E-1B.1	2-RC-E-1B	3	VT-1		PAINT DOES NOT HAVE TO BE REMOVED. ACCEPTANCE CRITERIA: NO CRACKS OR OTHER LINEAR INDICATIONS. EVERY 40 MONTHS: EXAMINE 33% MAIN MEMBER WELDS JOINING A572 MATERIAL.
/ /	2 95 9			12050-WMKS-RC-E-1B.1	2-RC-E-1B	4	VT-1		PAINT DOES NOT HAVE TO BE REMOVED. ACCEPTANCE CRITERIA: NO CRACKS OR OTHER LINEAR INDICATIONS. EVERY 40 MONTHS: EXAMINE 33% MAIN MEMBER WELDS JOINING A572 MATERIAL.
/ /	2 95 9			12050-WMKS-RC-E-1B.1	2-RC-E-1B	8	VT-1		PAINT DOES NOT HAVE TO BE REMOVED. ACCEPTANCE CRITERIA: NO CRACKS OR OTHER LINEAR INDICATIONS. EVERY 40 MONTHS: EXAMINE 33% MAIN MEMBER WELDS JOINING A572 MATERIAL.
/ /	2 95 9			12050-WMKS-RC-E-1B.1	2-RC-E-1B	9	VT-1		PAINT DOES NOT HAVE TO BE REMOVED. ACCEPTANCE CRITERIA: NO CRACKS OR OTHER LINEAR INDICATIONS. EVERY 40 MONTHS: EXAMINE 33% MAIN MEMBER WELDS JOINING A572 MATERIAL.
/ /	2 95 9			12050-WMKS-RC-E-1B.1	2-RC-E-1B	10	VT-1		PAINT DOES NOT HAVE TO BE REMOVED. ACCEPTANCE CRITERIA: NO CRACKS OR OTHER LINEAR INDICATIONS. EVERY 40 MONTHS: EXAMINE 33% MAIN MEMBER WELDS JOINING A572 MATERIAL.
/ /	2 95 9			12050-WMKS-RC-E-1B.1	2-RC-E-1B	15	VT-1		PAINT DOES NOT HAVE TO BE REMOVED. ACCEPTANCE CRITERIA: NO CRACKS OR OTHER LINEAR INDICATIONS. EVERY 40 MONTHS: EXAMINE 33% MAIN MEMBER WELDS JOINING A572 MATERIAL.
/ /	2 95 9			12050-WMKS-RC-E-1B.1	2-RC-E-1B	16	VT-1		PAINT DOES NOT HAVE TO BE REMOVED. ACCEPTANCE CRITERIA: NO CRACKS OR OTHER LINEAR INDICATIONS. EVERY 40 MONTHS: EXAMINE 33% MAIN MEMBER WELDS JOINING A572 MATERIAL.
/ /	2 95 9			12050-WMKS-RC-E-1B.1	2-RC-E-1B	17	VT-1		PAINT DOES NOT HAVE TO BE REMOVED. ACCEPTANCE CRITERIA: NO CRACKS OR OTHER LINEAR INDICATIONS. EVERY 40 MONTHS: EXAMINE 33% MAIN MEMBER WELDS JOINING A572 MATERIAL.
/ /	2 95 9			12050-WMKS-RC-E-1B.1	2-RC-E-1B	19	VT-1		PAINT DOES NOT HAVE TO BE REMOVED. ACCEPTANCE CRITERIA: NO CRACKS OR OTHER LINEAR INDICATIONS. EVERY 40 MONTHS: EXAMINE 33% MAIN MEMBER WELDS JOINING A572 MATERIAL.
/ /	2 95 9			12050-WMKS-RC-E-1B.1	2-RC-E-1B	23	VT-1		PAINT DOES NOT HAVE TO BE REMOVED. ACCEPTANCE CRITERIA: NO CRACKS OR OTHER LINEAR INDICATIONS. EVERY 40 MONTHS: EXAMINE 33% MAIN MEMBER WELDS JOINING A572 MATERIAL.
/ /	2 95 9			12050-WMKS-RC-E-1B.1	2-RC-E-1B	34	VT-1		PAINT DOES NOT HAVE TO BE REMOVED. ACCEPTANCE CRITERIA: NO CRACKS OR OTHER LINEAR INDICATIONS. EVERY 40 MONTHS: EXAMINE 33% MAIN MEMBER WELDS JOINING A572 MATERIAL.

C = SECTION XI CREDIT; A - ADDITIONAL EXAM NO XI CREDIT, H - NO XI CREDIT (GENERALLY AUGMENTED), P - PARTIAL CREDIT, R - PARTIAL EXAM RELIEF REQUEST SUBMITTED TO THE NRC
 Rev. 5

NORTH ANNA UNIT 2 INTERVAL 2 INSPECTION PLAN FOR AUGMENTED AND SECTION XI
 SORTED BY PERIOD, CATEGORY, ITEM NUMBER, DRAWING, MARK NUMBER, AND LINE NUMBER
 NAPSU22 DATA BASE

02/10/94

EXAM DATE	C	PERIOD	SECT XI CATEGORY	SECT XI ITEM NO	ISI CLS	DRAWING	LINE NUMBER	WELD/MARK NUMBER	METHOD SCHEDULED	RELIEF REQUEST	COMMENTS
COUNT 1											
09/23/93	N	2	93	14		NA 12050-CBM-093A SHT 1		LINE TO 2-RC-194	PT		TYPE 1, NP-2700, RECOMMENDS INSPECTIONS CONTINUE, INSPECTION FREQUENCY TO BE DETERMINED BY THE STATION. EXAMINATIONS WILL BE SCHEDULED EVERY OUTAGE UNTIL A DECISION IS MADE BY THE STATION.
/ /	N	2	95	14		NA 12050-CBM-093A SHT 1		LINE TO 2-RC-194	PT		
09/23/93	N	2	93	14		NA 12050-CBM-093A SHT 1		LINE TO 2-RC-195	PT		TYPE 1, NP-2700, RECOMMENDS INSPECTIONS CONTINUE, INSPECTION FREQUENCY TO BE DETERMINED BY THE STATION. EXAMINATIONS WILL BE SCHEDULED EVERY OUTAGE UNTIL A DECISION IS MADE BY THE STATION.
/ /	N	2	95	14		NA 12050-CBM-093A SHT 1		LINE TO 2-RC-195	PT		
09/24/93	N	2	93	14		NA 12050-CBM-093A SHT 2		LINE TO 2-RC-198	PT		TYPE 1, NP-2700, RECOMMENDS INSPECTIONS CONTINUE, INSPECTION FREQUENCY TO BE DETERMINED BY THE STATION. EXAMINATIONS WILL BE SCHEDULED EVERY OUTAGE UNTIL A DECISION IS MADE BY THE STATION.
/ /	N	2	95	14		NA 12050-CBM-093A SHT 2		LINE TO 2-RC-198	PT		
09/24/93	N	2	93	14		NA 12050-CBM-093A SHT 2		LINE TO 2-RC-199	PT		TYPE 1, NP-2700, RECOMMENDS INSPECTIONS CONTINUE, INSPECTION FREQUENCY TO BE DETERMINED BY THE STATION. EXAMINATIONS WILL BE SCHEDULED EVERY OUTAGE UNTIL A DECISION IS MADE BY THE STATION.
/ /	N	2	95	14		NA 12050-CBM-093A SHT 2		LINE TO 2-RC-199	PT		
09/28/93	N	2	93	14		NA 12050-CBM-093A SHT 3		LINE TO 2-RC-202	PT		TYPE 1, NP-2700, RECOMMENDS INSPECTIONS CONTINUE, INSPECTION FREQUENCY TO BE DETERMINED BY THE STATION. EXAMINATIONS WILL BE SCHEDULED EVERY OUTAGE UNTIL A DECISION IS MADE BY THE STATION.
/ /	N	2	95	14		NA 12050-CBM-093A SHT 3		LINE TO 2-RC-202	PT		
09/28/93	N	2	93	14		NA 12050-CBM-093A SHT 3		LINE TO 2-RC-203	PT		TYPE 1, NP-2700, RECOMMENDS INSPECTIONS CONTINUE, INSPECTION FREQUENCY TO BE DETERMINED BY THE STATION. EXAMINATIONS WILL BE SCHEDULED EVERY OUTAGE UNTIL A DECISION IS MADE BY THE STATION.
/ /	N	2	95	14		NA 12050-CBM-093A SHT 3		LINE TO 2-RC-203	PT		
COUNT 12											
COUNT 12											
/ /	2	95	15			RV INCORE DETECTOR		RV INCORE DETECTOR	ET		EVERY REFUELING OUTAGE: PERFORM 100% EDDY CURRENT EXAM ON ALL INCORE DETECTOR THIMBLE TUBES IN SERV.
/ /	2	96	15			RV INCORE DETECTOR		RV INCORE DETECTOR	ET		
COUNT 2											
COUNT 2											

NORTH ANNA UNIT 2 INTERVAL 2 INSPECTION PLAN FOR AUGMENTED AND SECTION XI
 SORTED BY PERIOD, CATEGORY, ITEM NUMBER, DRAWING, MARK NUMBER, AND LINE NUMBER
 NAPSU22 DATA BASE

02/10/94

EXAM DATE	C	PERIOD	SECT XI CATEGORY	SECT XI ISI ITEM NO	CLS	DRAWING	LINE NUMBER	WELD/MARK NUMBER	METHOD SCHEDULED	RELIEF REQUEST	COMMENTS
/ /	2	95	16			12050-WMKS-0109E-2	12'-RC-422-1502-Q1	THERMAL SLV 12''-422	RT		EVERY THIRD REFUELING OUTAGE LAST DONE ON 9/27/90. NOT DONE IN 92, NOT SCHEDULED FOR 93. THIRD REFUELING IS 1995.
/ /	2	95	16			12050-WMKS-0109E-2	6'-RC-417-1502-Q1	THERMAL SLV 6''-417	RT		EVERY THIRD REFUELING OUTAGE LAST DONE ON 9/27/90. NOT DONE IN 92, NOT SCHEDULED FOR 93. THIRD REFUELING IS 1995.
/ /	2	95	16			12050-WMKS-0109F-2	6'-RC-419-1502-Q1	THERMAL SLV 6''-419	RT		EVERY THIRD REFUELING OUTAGE LAST DONE ON 9/27/90. NOT DONE IN 92, NOT SCHEDULED FOR 93. THIRD REFUELING IS 1995.
/ /	2	95	16			12050-WMKS-0109G-2	14'-RC-410-2501R-Q1	THERMAL SLV 14''-410	RT		EVERY THIRD REFUELING OUTAGE LAST DONE ON 9/27/90. NOT DONE IN 92, NOT SCHEDULED FOR 93. THIRD REFUELING IS 1995.
											COUNT 4
											COUNT 4
/ /	N	2	95	17		NC 12050-ECI-0101A	32'-SHP-458-601	2-SHP-SH-029	VT-3		EVERY ISI INSPECTION INTERVAL
/ /	N	2	95	17		NC 12050-ECI-0101H	8'-SDHV-405-121	2-SDHV-R-109	VT-3		EVERY ISI INSPECTION INTERVAL
/ /	N	2	97	17		NC 12050-ECI-0102E	6'-WFPD-415-601	2-WCMU-R-027	VT-3		EVERY ISI INSPECTION INTERVAL
											COUNT 3
											COUNT 3
/ /	2	96	18			1A 12050-WMKS-RC-R-1.2	2-RC-R-1	CRDM HOUSINGS	VT-2		VT-2 EXAM IN UNIT 2 1992 OUTAGE FOUND BORIC ACID. PERFORM A VY-2 EXAM EVERY OUTAGE. CTS 02/92/2158-001 (TP-0181).
/ /	N	2	95	18		1A 12050-WMKS-RC-R-1.2	2-RC-R-1	CRDM HOUSINGS	VT-2		VT-2 EXAM IN UNIT 2 1992 OUTAGE FOUND BORIC ACID. PERFORM A VT-2 EXAM EVERY OUTAGE. CTS 02/92/2158-001 (TP-0181).
											COUNT 2
											COUNT 2
/ /	N	2	96	19		11715-CBM-078A-2 SH 4		SW LINES TO CHILLERS	VT-2		VT-2 EXAM EVERY OUTAGE. MEMORANDUM FROM R.H. BERRYMAN TO G.E. KANE 11/17/92 CTS 02/92/4036(019) TP-0210.
/ /	N	2	95	19		11715-CBM-078A-2 SH 4		SW LINES TO CHILLERS	VT-2		VT-2 EXAM EVERY OUTAGE. MEMORANDUM FROM R.H. BERRYMAN TO G.E. KANE 11/17/92 CTS 02/92/4036(019) TP-0210.
											COUNT 2
											COUNT 2
/ /	2	0	B-A	B1.30	1A	12050-WMKS-RC-R-1.1		1	UT		50%. CREDIT WAS DENIED BY THE NRC FOR THE FIRST PERIOD EXAMINATION. RESCHEDULED FOR THE SECOND PERIOD IN REV. 5.
											COUNT 1

NORTH ANNA UNIT 2 INTERVAL 2 INSPECTION PLAN FOR AUGMENTED AND SECTION XI
 SORTED BY PERIOD, CATEGORY, ITEM NUMBER, DRAWING, MARK NUMBER, AND LINE NUMBER
 NAPSU22 DATA BASE

02/10/94

EXAM DATE	C	PERIOD	SECT XI CATEGORY	SECT XI ITEM NO	ISI CLS	DRAWING	LINE NUMBER	WELD/MARK NUMBER	METHOD SCHEDULED	RELIEF REQUEST	COMMENTS
/ /	2	0	B-A	B1.40	1A	12050-WMKS-RC-R-1.2		1	MT		ZERO REF CENTERLINE STUD HOLE #1. EXAMINE 120 TO 240 DEGREES.
/ /	2	0	B-A	B1.40	1A	12050-WMKS-RC-R-1.2		1	UT		ZERO REF CENTERLINE STUD HOLE #1. EXAMINE 120 TO 240 DEGREES.
				COUNT	2						
				COUNT	3						
/ /	2	0	B-B	B2.11	1A	12050-WMKS-RC-E-2		4	UT		ZERO REF INTERSECTION WELD 1 AND 4. EXAMINE 102 TO 190 IN. CLOCKWISE.
/ /	2	0	B-B	B2.11	1A	12050-WMKS-RC-E-2		7	UT		ZERO REF CENTERLINE OF MANWAY. EXAMINE 102 TO 190 IN. CLOCKWISE.
				COUNT	2						
/ /	2	0	B-B	B2.12	1A	12050-WMKS-RC-E-2		1	UT		ZERO REF INTERSECTION WELD 1 AND 4. EXAMINE 4 TO 8 IN.
/ /	2	0	B-B	B2.12	1A	12050-WMKS-RC-E-2		3	UT		ZERO REF INTERSECTION WELD 3 AND 7. EXAMINE 4 TO 8 IN.
				COUNT	2						
/ /	2	0	B-B	B2.40	1A	12050-WMKS-RC-E-1A.1		1	UT		ZERO REF CL 1ST HANDHOLE C/W FROM HOTLEG MANWAY. EXAMINE 165 TO 307 IN.
				COUNT	1						
				COUNT	5						
/ /	2	0	B-D	B3.110	1A	12050-WMKS-RC-E-2		11	UT		100%
/ /	2	0	B-D	B3.110	1A	12050-WMKS-RC-E-2		12	UT		100%
/ /	2	0	B-D	B3.110	1A	12050-WMKS-RC-E-2		9	VT-2	NDE-16	100% EACH REFUELING. PERFORM VT-2 PER RELIEF REQUEST NDE-16
				COUNT	3						
/ /	2	0	B-D	B3.120	1A	12050-WMKS-RC-E-2		2-RC-10N1R	UT		100%. NDE-2 WAS WITHDRAWN 11/27/91. ALL TOP PZR NOZZLES ARE SCHEDULED FOR THE SECOND PERIOD. CHANGED IN REV. 4.
/ /	2	0	B-D	B3.120	1A	12050-WMKS-RC-E-2		2-RC-11N1R	UT		100%. NDE-2 WAS WITHDRAWN 11/27/91. ALL TOP PZR NOZZLES ARE SCHEDULED FOR THE SECOND PERIOD. CHANGED IN REV. 4.
/ /	2	0	B-D	B3.120	1A	12050-WMKS-RC-E-2		2-RC-12N1R	UT		100%. NDE-2 WAS WITHDRAWN 11/27/91. ALL TOP PZR NOZZLES ARE SCHEDULED FOR THE SECOND PERIOD. CHANGED IN REV. 4.
/ /	2	0	B-D	B3.120	1A	12050-WMKS-RC-E-2		2-RC-13N1R	UT		100%. NDE-2 WAS WITHDRAWN 11/27/91. ALL TOP PZR NOZZLES ARE SCHEDULED FOR THE SECOND PERIOD. CHANGED IN REV. 4.
/ /	2	0	B-D	B3.120	1A	12050-WMKS-RC-E-2		2-RC-14N1R	UT		100%. NDE-2 WAS WITHDRAWN 11/27/91. ALL TOP PZR NOZZLES ARE SCHEDULED FOR THE SECOND PERIOD. CHANGED IN REV. 4.

C = SECTION XI CREDIT; A - ADDITIONAL EXAM NO XI CREDIT, N - NO XI CREDIT (GENERALLY AUGMENTED), P - PARTIAL CREDIT, R - PARTIAL EXAM RELIEF REQUEST SUBMITTED TO THE WRC
 Rev. 5

NORTH ANNA UNIT 2 INTERVAL 2 INSPECTION PLAN FOR AUGMENTED AND SECTION XI
 SORTED BY PERIOD, CATEGORY, ITEM NUMBER, DRAWING, MARK NUMBER, AND LINE NUMBER
 NAPSU22 DATA BASE

02/10/94

EXAM DATE SECT XI C PERIOD SECT XI CATEGORY SECT XI ITEM NO ISI CLS DRAWING LINE NUMBER WELD/MARK NUMBER METHOD SCHEDULED RELIEF REQUST COMMENTS

COUNT 5

// 2 0 B-D B3.140 1A 12050-WMKS-RC-E-1B.2 2-RC-11NIR VT-1 (1D) NDE-17 100%
 // 2 0 B-D B3.140 1A 12050-WMKS-RC-E-1B.2 2-RC-12NIR VT-1 (1D) NDE-17 100%

COUNT 2

COUNT 10

// 2 0 B-F B5.40 1A 12050-WMKS-0110A-1 6'-RC-439-1502-Q1 SW-17 PT & UT 100%
 // 2 0 B-F B5.40 1A 12050-WMKS-0110A-1 6'-RC-438-1502-Q1 SW-9 PT & UT 100%

COUNT 2

// 2 0 B-F B5.70 1A 12050-WMKS-0109F-1 29'-RC-404-2501R-Q1 16 PT & UT 100%
 // 2 0 B-F B5.70 1A 12050-WMKS-0109F-1 31'-RC-405-2501R-Q1 17 PT & UT 100%

COUNT 2

COUNT 4

// 2 0 B-G-1 B6.10 1A 12050-WMKS-RC-R-1.4 2-RC-R-1 N-21 MT 100%
 // 2 0 B-G-1 B6.10 1A 12050-WMKS-RC-R-1.4 2-RC-R-1 N-22 MT 100%
 // 2 0 B-G-1 B6.10 1A 12050-WMKS-RC-R-1.4 2-RC-R-1 N-23 MT 100%
 // 2 0 B-G-1 B6.10 1A 12050-WMKS-RC-R-1.4 2-RC-R-1 N-24 MT 100%
 // 2 0 B-G-1 B6.10 1A 12050-WMKS-RC-R-1.4 2-RC-R-1 N-25 MT 100%
 // 2 0 B-G-1 B6.10 1A 12050-WMKS-RC-R-1.4 2-RC-R-1 N-26 MT 100%
 // 2 0 B-G-1 B6.10 1A 12050-WMKS-RC-R-1.4 2-RC-R-1 N-27 MT 100%
 // 2 0 B-G-1 B6.10 1A 12050-WMKS-RC-R-1.4 2-RC-R-1 N-28 MT 100%
 // 2 0 B-G-1 B6.10 1A 12050-WMKS-RC-R-1.4 2-RC-R-1 N-29 MT 100%
 // 2 0 B-G-1 B6.10 1A 12050-WMKS-RC-R-1.4 2-RC-R-1 N-30 MT 100%
 // 2 0 B-G-1 B6.10 1A 12050-WMKS-RC-R-1.4 2-RC-R-1 N-50 MT 100%
 // 2 0 B-G-1 B6.10 1A 12050-WMKS-RC-R-1.4 2-RC-R-1 N-51 MT 100%
 // 2 0 B-G-1 B6.10 1A 12050-WMKS-RC-R-1.4 2-RC-R-1 N-52 MT 100%
 // 2 0 B-G-1 B6.10 1A 12050-WMKS-RC-R-1.4 2-RC-R-1 N-53 MT 100%
 // 2 0 B-G-1 B6.10 1A 12050-WMKS-RC-R-1.4 2-RC-R-1 N-54 MT 100%
 // 2 0 B-G-1 B6.10 1A 12050-WMKS-RC-R-1.4 2-RC-R-1 N-55 MT 100%
 // 2 0 B-G-1 B6.10 1A 12050-WMKS-RC-R-1.4 2-RC-R-1 N-56 MT 100%
 // 2 0 B-G-1 B6.10 1A 12050-WMKS-RC-R-1.4 2-RC-R-1 N-57 MT 100%
 // 2 0 B-G-1 B6.10 1A 12050-WMKS-RC-R-1.4 2-RC-R-1 N-58 MT 100%

COUNT 19

// 2 0 B-G-1 B6.180 1A 12050-WMKS-RC-P-1B.2 2-RC-P-1B B01 UT 100%
 // 2 0 B-G-1 B6.180 1A 12050-WMKS-RC-P-1B.2 2-RC-P-1B B02 UT 100%
 // 2 0 B-G-1 B6.180 1A 12050-WMKS-RC-P-1B.2 2-RC-P-1B B03 UT 100%
 // 2 0 B-G-1 B6.180 1A 12050-WMKS-RC-P-1B.2 2-RC-P-1B B04 UT 100%
 // 2 0 B-G-1 B6.180 1A 12050-WMKS-RC-P-1B.2 2-RC-P-1B B05 UT 100%
 // 2 0 B-G-1 B6.180 1A 12050-WMKS-RC-P-1B.2 2-RC-P-1B B06 UT 100%
 // 2 0 B-G-1 B6.180 1A 12050-WMKS-RC-P-1B.2 2-RC-P-1B B07 UT 100%
 // 2 0 B-G-1 B6.180 1A 12050-WMKS-RC-P-1B.2 2-RC-P-1B B08 UT 100%
 // 2 0 B-G-1 B6.180 1A 12050-WMKS-RC-P-1B.2 2-RC-P-1B B09 UT 100%
 // 2 0 B-G-1 B6.180 1A 12050-WMKS-RC-P-1B.2 2-RC-P-1B B10 UT 100%
 // 2 0 B-G-1 B6.180 1A 12050-WMKS-RC-P-1B.2 2-RC-P-1B B11 UT 100%
 // 2 0 B-G-1 B6.180 1A 12050-WMKS-RC-P-1B.2 2-RC-P-1B B12 UT 100%

C = SECTION XI CREDIT; A - ADDITIONAL EXAM NO XI CREDIT, N - NO XI CREDIT (GENERALLY AUGMENTED), P - PARTIAL CREDIT, R - PARTIAL EXAM RELIEF REQUEST SUBMITTED TO THE NRC
 Rev. 5

NORTH ANWA UNIT 2 INTERVAL 2 INSPECTION PLAN FOR AUGMENTED AND SECTION XI
 SORTED BY PERIOD, CATEGORY, ITEM NUMBER, DRAWING, MARK NUMBER, AND LINE NUMBER
 NAPSU22 DATA BASE

02/10/94

EXAM DATE	C	PERIOD	SECT XI CATEGORY	SECT XI ITEM NO	IS1 CLS	DRAWING	LINE NUMBER	WELD/MARK NUMBER	METHOD SCHEDULED	RELIEF REQUEST	COMMENTS
/ /	2	0	B-G-1	B6.180	1A	12050-WMKS-RC-P-1B.2	2-RC-P-1B	B13	UT		100%
/ /	2	0	B-G-1	B6.180	1A	12050-WMKS-RC-P-1B.2	2-RC-P-1B	B14	UT		100%
/ /	2	0	B-G-1	B6.180	1A	12050-WMKS-RC-P-1B.2	2-RC-P-1B	B15	UT		100%
/ /	2	0	B-G-1	B6.180	1A	12050-WMKS-RC-P-1B.2	2-RC-P-1B	B16	UT		100%
/ /	2	0	B-G-1	B6.180	1A	12050-WMKS-RC-P-1B.2	2-RC-P-1B	B17	UT		100%
/ /	2	0	B-G-1	B6.180	1A	12050-WMKS-RC-P-1B.2	2-RC-P-1B	B18	UT		100%
/ /	2	0	B-G-1	B6.180	1A	12050-WMKS-RC-P-1B.2	2-RC-P-1B	B19	UT		100%
/ /	2	0	B-G-1	B6.180	1A	12050-WMKS-RC-P-1B.2	2-RC-P-1B	B20	UT		100%
/ /	2	0	B-G-1	B6.180	1A	12050-WMKS-RC-P-1B.2	2-RC-P-1B	B21	UT		100%
/ /	2	0	B-G-1	B6.180	1A	12050-WMKS-RC-P-1B.2	2-RC-P-1B	B22	UT		100%
/ /	2	0	B-G-1	B6.180	1A	12050-WMKS-RC-P-1B.2	2-RC-P-1B	B23	UT		100%
/ /	2	0	B-G-1	B6.180	1A	12050-WMKS-RC-P-1B.2	2-RC-P-1B	B24	UT		100%
COUNT 24											
/ /	2	0	B-G-1	B6.190	1A	12050-WMKS-RC-P-1B.2	2-RC-P-1B	FLANGE	VT		WAS NOT IN ORIGINAL SUBMITTAL BUT IS SHOWN ON WMKS. ADDED TO DB 6/12/92. ADDED IN REV. 3.
COUNT 1											
/ /	2	0	B-G-1	B6.210	1A	12050-WMKS-RC-MOV2592	2-RC-MOV-2592	STUD-1-24	UT		100%
/ /	2	0	B-G-1	B6.210	1A	12050-WMKS-RC-MOV2593	2-RC-MOV-2593	STUD-1-24	UT		100%
COUNT 2											
/ /	2	0	B-G-1	B6.220	1A	12050-WMKS-RC-MOV2590	2-RC-MOV-2590	FLANGE	VT-1		REQ MAINT DISASSEM ONLY; 100% LIN. ANNULAR SURFACE FLANGE SURR. EA STUD
/ /	2	0	B-G-1	B6.220	1A	12050-WMKS-RC-MOV2591	2-RC-MOV-2591	FLANGE	VT-1		REQ MAINT DISASSEM ONLY; 100% LIN. ANNULAR SURFACE FLANGE SURR. EA STUD
/ /	2	0	B-G-1	B6.220	1A	12050-WMKS-RC-MOV2592	2-RC-MOV-2592	FLANGE	VT-1		REQ MAINT DISASSEM ONLY; 100% LIN. ANNULAR SURFACE FLANGE SURR. EA STUD
/ /	2	0	B-G-1	B6.220	1A	12050-WMKS-RC-MOV2593	2-RC-MOV-2593	FLANGE	VT-1		REQ MAINT DISASSEM ONLY; 100% LIN. ANNULAR SURFACE FLANGE SURR. EA STUD
/ /	2	0	B-G-1	B6.220	1A	12050-WMKS-RC-MOV2594	2-RC-MOV-2594	FLANGE	VT-1		REQ MAINT DISASSEM ONLY; 100% LIN. ANNULAR SURFACE FLANGE SURR. EA STUD
/ /	2	0	B-G-1	B6.220	1A	12050-WMKS-RC-MOV2595	2-RC-MOV-2595	FLANGE	VT-1		REQ MAINT DISASSEM ONLY; 100% LIN. ANNULAR SURFACE FLANGE SURR. EA STUD
COUNT 6											
/ /	2	0	B-G-1	B6.230	1A	12050-WMKS-RC-MOV2592	2-RC-MOV-2592	NUT-1-24	VT-1		100%
/ /	2	0	B-G-1	B6.230	1A	12050-WMKS-RC-MOV2593	2-RC-MOV-2593	NUT-1-24	VT-1		100%
COUNT 2											
/ /	2	0	B-G-1	B6.30	1A	12050-WMKS-RC-R-1.3	2-RC-R-1	S-21	MT/UT		100%, CHANGED METHOD FROM MT TO MT/UT IN REV. 2.
/ /	2	0	B-G-1	B6.30	1A	12050-WMKS-RC-R-1.3	2-RC-R-1	S-22	MT/UT		100%, CHANGED METHOD FROM MT TO MT/UT IN REV. 2.
/ /	2	0	B-G-1	B6.30	1A	12050-WMKS-RC-R-1.3	2-RC-R-1	S-23	MT/UT		100%, CHANGED METHOD FROM MT TO MT/UT IN REV. 2.
/ /	2	0	B-G-1	B6.30	1A	12050-WMKS-RC-R-1.3	2-RC-R-1	S-24	MT/UT		100%, CHANGED METHOD FROM MT TO MT/UT IN REV. 2.
/ /	2	0	B-G-1	B6.30	1A	12050-WMKS-RC-R-1.3	2-RC-R-1	S-25	MT/UT		100%, CHANGED METHOD FROM MT TO MT/UT IN REV. 2.
/ /	2	0	B-G-1	B6.30	1A	12050-WMKS-RC-R-1.3	2-RC-R-1	S-26	MT/UT		100%, CHANGED METHOD FROM MT TO MT/UT IN REV. 2.

C = SECTION XI CREDIT; A - ADDITIONAL EXAM NO XI CREDIT, N - NO XI CREDIT (GENERALLY AUGMENTED), P - PARTIAL CREDIT, R - PARTIAL EXAM RELIEF REQUEST SUBMITTED TO THE NRC
 Rev. 5

NORTH ANHA UNIT 2 INTERVAL 2 INSPECTION PLAN FOR AUGMENTED AND SECTION XI
 SORTED BY PERIOD, CATEGORY, ITEM NUMBER, DRAWING, MARK NUMBER, AND LINE NUMBER
 NAPSU22 DATA BASE

02/10/94

EXAM DATE	C	PERIOD	SECT XI CATEGORY	SECT XI ITEM NO	ISI CLS	DRAWING	LINE NUMBER	WELD/MARK NUMBER	METHOD SCHEDULED	RELIEF REQUEST	COMMENTS
/ /	2	0	B-G-1	B6.30	1A	12050-WMKS-RC-R-1.3	2-RC-R-1	S-27	MT/UT		100%, CHANGED METHOD FROM MT TO MT/UT IN REV. 2.
/ /	2	0	B-G-1	B6.30	1A	12050-WMKS-RC-R-1.3	2-RC-R-1	S-28	MT/UT		100%, CHANGED METHOD FROM MT TO MT/UT IN REV. 2.
/ /	2	0	B-G-1	B6.30	1A	12050-WMKS-RC-R-1.3	2-RC-R-1	S-29	MT/UT		100%, CHANGED METHOD FROM MT TO MT/UT IN REV. 2.
/ /	2	0	B-G-1	B6.30	1A	12050-WMKS-RC-R-1.3	2-RC-R-1	S-30	MT/UT		100%, CHANGED METHOD FROM MT TO MT/UT IN REV. 2.
/ /	2	0	B-G-1	B6.30	1A	12050-WMKS-RC-R-1.3	2-RC-R-1	S-50	MT/UT		100%, CHANGED METHOD FROM MT TO MT/UT IN REV. 2.
/ /	2	0	B-G-1	B6.30	1A	12050-WMKS-RC-R-1.3	2-RC-R-1	S-51	MT/UT		100%, CHANGED METHOD FROM MT TO MT/UT IN REV. 2.
/ /	2	0	B-G-1	B6.30	1A	12050-WMKS-RC-R-1.3	2-RC-R-1	S-52	MT/UT		100%, CHANGED METHOD FROM MT TO MT/UT IN REV. 2.
/ /	2	0	B-G-1	B6.30	1A	12050-WMKS-RC-R-1.3	2-RC-R-1	S-53	MT/UT		100%, CHANGED METHOD FROM MT TO MT/UT IN REV. 2.
/ /	2	0	B-G-1	B6.30	1A	12050-WMKS-RC-R-1.3	2-RC-R-1	S-54	MT/UT		100%, CHANGED METHOD FROM MT TO MT/UT IN REV. 2.
/ /	2	0	B-G-1	B6.30	1A	12050-WMKS-RC-R-1.3	2-RC-R-1	S-55	MT/UT		100%, CHANGED METHOD FROM MT TO MT/UT IN REV. 2.
/ /	2	0	B-G-1	B6.30	1A	12050-WMKS-RC-R-1.3	2-RC-R-1	S-56	MT/UT		100%, CHANGED METHOD FROM MT TO MT/UT IN REV. 2.
/ /	2	0	B-G-1	B6.30	1A	12050-WMKS-RC-R-1.3	2-RC-R-1	S-57	MT/UT		100%, CHANGED METHOD FROM MT TO MT/UT IN REV. 2.
/ /	2	0	B-G-1	B6.30	1A	12050-WMKS-RC-R-1.3	2-RC-R-1	S-58	MT/UT		100%, CHANGED METHOD FROM MT TO MT/UT IN REV. 2.
COUNT 19											
/ /	2	0	B-G-1	B6.40	1A	12050-WMKS-RC-R-1.3	2-RC-R-1	TIF-27	UT	NDE-3	100% CHANGED FROM PERIOD 3 TO PERIOD 2 IN REV. 5. TO STAY CONSISTENT WITH THE FIRST INTERVAL SCHEDULE.
/ /	2	0	B-G-1	B6.40	1A	12050-WMKS-RC-R-1.3	2-RC-R-1	TIF-28	UT	NDE-3	100% CHANGED FROM PERIOD 3 TO PERIOD 2 IN REV. 5. TO STAY CONSISTENT WITH THE FIRST INTERVAL SCHEDULE.
/ /	2	0	B-G-1	B6.40	1A	12050-WMKS-RC-R-1.3	2-RC-R-1	TIF-29	UT	NDE-3	100% CHANGED FROM PERIOD 3 TO PERIOD 2 IN REV. 5. TO STAY CONSISTENT WITH THE FIRST INTERVAL SCHEDULE.
/ /	2	0	B-G-1	B6.40	1A	12050-WMKS-RC-R-1.3	2-RC-R-1	TIF-30	UT	NDE-3	100% CHANGED FROM PERIOD 3 TO PERIOD 2 IN REV. 5. TO STAY CONSISTENT WITH THE FIRST INTERVAL SCHEDULE.
/ /	2	0	B-G-1	B6.40	1A	12050-WMKS-RC-R-1.3	2-RC-R-1	TIF-31	UT	NDE-3	100% CHANGED FROM PERIOD 3 TO PERIOD 2 IN REV. 5. TO STAY CONSISTENT WITH THE FIRST INTERVAL SCHEDULE.
/ /	2	0	B-G-1	B6.40	1A	12050-WMKS-RC-R-1.3	2-RC-R-1	TIF-32	UT	NDE-3	100% CHANGED FROM PERIOD 3 TO PERIOD 2 IN REV. 5. TO STAY CONSISTENT WITH THE FIRST INTERVAL SCHEDULE.

NORTH ANNA UNIT 2 INTERVAL 2 INSPECTION PLAN FOR AUGMENTED AND SECTION XI
 SORTED BY PERIOD, CATEGORY, ITEM NUMBER, DRAWING, MARK NUMBER, AND LINE NUMBER
 NAPSU22 DATA BASE

02/10/94

EXAM DATE	C PERIOD	SECT XI CATEGORY	SECT XI ITEM NO	151 CLS	DRAWING	LINE NUMBER	WELD/MARK NUMBER	METHOD SCHEDULED	RELIEF REQUEST	COMMENTS
COUNT 6										
/ /	2 0	B-G-1	B6.50	1A	12050-WMKS-RC-R-1.4	2-RC-R-1	CCW-21	VT-1		100%
/ /	2 0	B-G-1	B6.50	1A	12050-WMKS-RC-R-1.4	2-RC-R-1	CCW-22	VT-1		100%
/ /	2 0	B-G-1	B6.50	1A	12050-WMKS-RC-R-1.4	2-RC-R-1	CCW-23	VT-1		100%
/ /	2 0	B-G-1	B6.50	1A	12050-WMKS-RC-R-1.4	2-RC-R-1	CCW-24	VT-1		100%
/ /	2 0	B-G-1	B6.50	1A	12050-WMKS-RC-R-1.4	2-RC-R-1	CCW-25	VT-1		100%
/ /	2 0	B-G-1	B6.50	1A	12050-WMKS-RC-R-1.4	2-RC-R-1	CCW-26	VT-1		100%
/ /	2 0	B-G-1	B6.50	1A	12050-WMKS-RC-R-1.4	2-RC-R-1	CCW-27	VT-1		100%
/ /	2 0	B-G-1	B6.50	1A	12050-WMKS-RC-R-1.4	2-RC-R-1	CCW-28	VT-1		100%
/ /	2 0	B-G-1	B6.50	1A	12050-WMKS-RC-R-1.4	2-RC-R-1	CCW-29	VT-1		100%
/ /	2 0	B-G-1	B6.50	1A	12050-WMKS-RC-R-1.4	2-RC-R-1	CCW-30	VT-1		100%
/ /	2 0	B-G-1	B6.50	1A	12050-WMKS-RC-R-1.4	2-RC-R-1	CCW-50	VT-1		100%
/ /	2 0	B-G-1	B6.50	1A	12050-WMKS-RC-R-1.4	2-RC-R-1	CCW-51	VT-1		100%
/ /	2 0	B-G-1	B6.50	1A	12050-WMKS-RC-R-1.4	2-RC-R-1	CCW-52	VT-1		100%
/ /	2 0	B-G-1	B6.50	1A	12050-WMKS-RC-R-1.4	2-RC-R-1	CCW-53	VT-1		100%
/ /	2 0	B-G-1	B6.50	1A	12050-WMKS-RC-R-1.4	2-RC-R-1	CCW-54	VT-1		100%
/ /	2 0	B-G-1	B6.50	1A	12050-WMKS-RC-R-1.4	2-RC-R-1	CCW-55	VT-1		100%
/ /	2 0	B-G-1	B6.50	1A	12050-WMKS-RC-R-1.4	2-RC-R-1	CCW-56	VT-1		100%
/ /	2 0	B-G-1	B6.50	1A	12050-WMKS-RC-R-1.4	2-RC-R-1	CCW-57	VT-1		100%
/ /	2 0	B-G-1	B6.50	1A	12050-WMKS-RC-R-1.4	2-RC-R-1	CCW-58	VT-1		100%
/ /	2 0	B-G-1	B6.50	1A	12050-WMKS-RC-R-1.4	2-RC-R-1	CWV-21	VT-1		100%
/ /	2 0	B-G-1	B6.50	1A	12050-WMKS-RC-R-1.4	2-RC-R-1	CWV-22	VT-1		100%
/ /	2 0	B-G-1	B6.50	1A	12050-WMKS-RC-R-1.4	2-RC-R-1	CWV-23	VT-1		100%
/ /	2 0	B-G-1	B6.50	1A	12050-WMKS-RC-R-1.4	2-RC-R-1	CWV-24	VT-1		100%
/ /	2 0	B-G-1	B6.50	1A	12050-WMKS-RC-R-1.4	2-RC-R-1	CWV-25	VT-1		100%
/ /	2 0	B-G-1	B6.50	1A	12050-WMKS-RC-R-1.4	2-RC-R-1	CWV-26	VT-1		100%
/ /	2 0	B-G-1	B6.50	1A	12050-WMKS-RC-R-1.4	2-RC-R-1	CWV-27	VT-1		100%
/ /	2 0	B-G-1	B6.50	1A	12050-WMKS-RC-R-1.4	2-RC-R-1	CWV-28	VT-1		100%
/ /	2 0	B-G-1	B6.50	1A	12050-WMKS-RC-R-1.4	2-RC-R-1	CWV-29	VT-1		100%
/ /	2 0	B-G-1	B6.50	1A	12050-WMKS-RC-R-1.4	2-RC-R-1	CWV-30	VT-1		100%
/ /	2 0	B-G-1	B6.50	1A	12050-WMKS-RC-R-1.4	2-RC-R-1	CWV-50	VT-1		100%
/ /	2 0	B-G-1	B6.50	1A	12050-WMKS-RC-R-1.4	2-RC-R-1	CWV-51	VT-1		100%
/ /	2 0	B-G-1	B6.50	1A	12050-WMKS-RC-R-1.4	2-RC-R-1	CWV-52	VT-1		100%
/ /	2 0	B-G-1	B6.50	1A	12050-WMKS-RC-R-1.4	2-RC-R-1	CWV-53	VT-1		100%
/ /	2 0	B-G-1	B6.50	1A	12050-WMKS-RC-R-1.4	2-RC-R-1	CWV-54	VT-1		100%
/ /	2 0	B-G-1	B6.50	1A	12050-WMKS-RC-R-1.4	2-RC-R-1	CWV-55	VT-1		100%
/ /	2 0	B-G-1	B6.50	1A	12050-WMKS-RC-R-1.4	2-RC-R-1	CWV-56	VT-1		100%
/ /	2 0	B-G-1	B6.50	1A	12050-WMKS-RC-R-1.4	2-RC-R-1	CWV-57	VT-1		100%
/ /	2 0	B-G-1	B6.50	1A	12050-WMKS-RC-R-1.4	2-RC-R-1	CWV-58	VT-1		100%

COUNT 38

COUNT 117

/ /	2 0	B-G-2	B7.20	1A	12050-WMKS-RC-E-2	2-RC-E-2	MANWAY	VT-1		100%
-----	-----	-------	-------	----	-------------------	----------	--------	------	--	------

COUNT 1

/ /	2 0	B-G-2	B7.30	1A	12050-WMKS-RC-E-1B.1	2-RC-E-1B	CL-MANWAY	VT-1		100%
/ /	2 0	B-G-2	B7.30	1A	12050-WMKS-RC-E-1B.1	2-RC-E-1B	HL-MANWAY	VT-1		100%

COUNT 2

/ /	2 0	B-G-2	B7.50	1A	12050-WMKS-0103AP	21-CH-492-1502-Q1	FB-FLG-1	VT-1		100%
-----	-----	-------	-------	----	-------------------	-------------------	----------	------	--	------

C = SECTION XI CREDIT: A - ADDITIONAL EXAM NO XI CREDIT, N - NO XI CREDIT (GENERALLY AUGMENTED), P - PARTIAL CREDIT, R - PARTIAL EXAM RELIEF REQUEST SUBMITTED TO THE NRC

NORTH ANNA UNIT 2 INTERVAL 2 INSPECTION PLAN FOR AUGMENTED AND SECTION XI
 SORTED BY PERIOD, CATEGORY, ITEM NUMBER, DRAWING, MARK NUMBER, AND LINE NUMBER
 NAPSU22 DATA BASE

02/10/94

EXAM DATE	C	PERIOD	SECT XI CATEGORY	SECT XI ITEM NO	ISI CLS	DRAWING	LINE NUMBER	WELD/MARK NUMBER	METHOD SCHEDULED	RELIEF REQUEST	COMMENTS
/ /	2	0	B-G-2	B7.50	1A	12050-WMKS-0103AT	1 1/2'-CH-798-1502-Q1	FB-FLG-2	VT-1		100%
/ /	2	0	B-G-2	B7.50	1A	12050-WMKS-0110A-1	6'-RC-438-1502-Q1	FB-2551B	VT-1		100%
/ /	2	0	B-G-2	B7.50	1A	12050-WMKS-0111AD-2	2'-RC-446-1502-Q1	FLANGE-1	VT-1		100%
				COUNT		4					
/ /	2	0	B-G-2	B7.60	1A	12050-WMKS-RC-P-1B.2	2-RC-P-1B	LSHB	VT-1		100%
				COUNT		1					
/ /	2	0	B-G-2	B7.70	1A	12050-WMKS-0103AD	6'-SI-419-1502-Q1	2-SI-117-BOLTING	VT-1		100%
/ /	2	0	B-G-2	B7.70	1A	12050-WMKS-0103AH	6'-SI-416-1502-Q1	2-SI-112-BOLTING	VT-1		100%
/ /	2	0	B-G-2	B7.70	1A	12050-WMKS-0103BB	6'-SI-532-1502-Q1	2-SI-105-BOLTING	VT-1		100%
/ /	2	0	B-G-2	B7.70	1A	12050-WMKS-0103BH	6'-SI-532-1502-Q1	2-SI-106-BOLTING	VT-1		100%
/ /	2	0	B-G-2	B7.70	1A	12050-WMKS-0109B	8'-RC-412-2501R	2-RC-MOV-2586-BOLTIN	VT-1		100%
/ /	2	0	B-G-2	B7.70	1A	12050-WMKS-0110A-1	6'-RC-438-1502-Q1	2-RC-SV-2551B-BOLTIN	VT-1		100%
/ /	2	0	B-G-2	B7.70	1A	12050-WMKS-0113A-1	14'-RH-401-1502-Q1	2-RH-MOV-2701-BOLTIN	VT-1		100%
/ /	2	0	B-G-2	B7.70	1A	12050-WMKS-0113A-4	12'-SI-467-1502-Q1	2-SI-153-BOLTING	VT-1		92 EXAM FOUND 14 NUTS WITH LACK OF THREAD ENGAGEMENT. LACK OF THREAD ENGAGEMENT RANGES FROM 1-3 THREADS INSIDE THE NUT. NUT SIZE IS 1 3/4". ACCEPTABLE BY EVALUATION. EXAMINE IN PERIOD 2, 3, AND THIRD INTERVAL PERIOD 1. ADDED IN REV. 3. NO SECTION
/ /	2	0	B-G-2	B7.70	1A	12050-WMKS-0113B	10'-RH-432-1502-Q2	2-RH-MOV-2720A-BOLTIN	VT-1		100%
/ /	2	0	B-G-2	B7.70	1A	12050-WMKS-0113C-1	12'-SI-469-1502-Q1	2-SI-185-BOLTING	VT-1		100%
				COUNT		10					
/ /	2	0	B-G-2	B7.80	1A	12050-WMKS-RC-R-1.2	2-RC-R-1	MC-03	VT-1		100%
				COUNT		1					
				COUNT		19					
/ /	2	0	B-H	B8.20	1A	12050-WMKS-RC-E-2	2-RC-E-2	8	UT		ZERO REF INTERSECTION OF WELD 1 AND 8. EXAMINE 115 TO 203 IN. CLOCKWISE. CHANGED FROM UT OR MT TO UT IN REV. 2.
/ /	2	0	B-H	B8.20	1A	12050-WMKS-RC-E-2	2-RC-E-2	WS-2	MT		CHANGED FROM UT OR MT TO MT IN REV. 2.
				COUNT		2					
/ /	2	0	B-H	B8.40	2A	12050-WMKS-CH-E-3		WS-1	PT	NDE-18	100% (E-3) WAITING ON RELIEF REQUEST. CHANGED ITEM NUMBER FROM C3.20 TO C3.10 IN REV. 3. DRAWING CHANGE NEEDED. CHANGED FROM C3.10 TO B8.40 IN INTERIM CHANGE 93-01. DRAWING CATEGORY AND ITEM NUMBERS ARE INCORRECT AND DO NOT REFLECT NDE-18. CHANGED FROM PERIOD 1 TO PERIOD 2 IN REV. 5.
/ /	2	0	B-H	B8.40	2A	12050-WMKS-CH-E-3		WS-2	PT		100% (E-3) WAITING ON RELIEF REQUEST. CHANGED ITEM NUMBER FROM C3.20 TO C3.10 IN REV. 3. DRAWING CHANGE NEEDED. CHANGED FROM C3.10 TO B8.40 IN INTERIM CHANGE 93-01. DRAWING CATEGORY AND ITEM NUMBERS ARE INCORRECT AND DO NOT REFLECT NDE-18. CHANGED FROM PERIOD 1 TO PERIOD 2 IN REV. 5.

NORTH ANNA UNIT 2 INTERVAL 2 INSPECTION PLAN FOR AUGMENTED AND SECTION XI
 SORTED BY PERIOD, CATEGORY, ITEM NUMBER, DRAWING, MARK NUMBER, AND LINE NUMBER
 WAPSU22 DATA BASE

02/10/94

EXAM DATE	C	PERIOD	SECT XI CATEGORY	SECT XI ITEM NO	ISI CLS	DRAWING	LINE NUMBER	WELD/MARK NUMBER	METHOD SCHEDULED	RELIEF REQUEST	COMMENTS
/ /	2	0	B-H	88.40	2A	12050-WMKS-CH-E-3		WS-5	PT		100% (E-3) WAITING ON RELIEF REQUEST. CHANGED ITEM NUMBER FROM C3.20 TO C3.10 IN REV. 3. DRAWING CHANGE NEEDED. CHANGED FROM C3.10 TO 88.40 IN INTERIM CHANGE 93-01. DRAWING CATEGORY AND ITEM NUMBERS ARE INCORRECT AND DO NOT REFLECT NDE-18.
/ /	2	0	B-H	88.40	2A	12050-WMKS-CH-E-3		WS-6	PT		100% (E-3) WAITING ON RELIEF REQUEST. CHANGED ITEM NUMBER FROM C3.20 TO C3.10 IN REV. 3. DRAWING CHANGE NEEDED. CHANGED FROM C3.10 TO 88.40 IN INTERIM CHANGE 93-01. DRAWING CATEGORY AND ITEM NUMBERS ARE INCORRECT AND DO NOT REFLECT NDE-18.
COUNT 4											
COUNT 6											
/ /	2	0	B-J	89.11	1A	12050-WMKS-0103AD	6'-RC-418-1502-Q1	1	PT & UT	NDE-4	NEW
/ /	2	0	B-J	89.11	1A	12050-WMKS-0103AD	6'-RC-418-1502-Q1	SW-3	PT & UT	NDE-4	CHANGED FROM PERIOD 2 TO PERIOD 0 IN REV. 3. REPLACED BY AUGMENTED EXAM 110A-1 SW-13. CHANGED BACK TO PERIOD 2 IN REV. 3. REPLACING 103AD SW-5 HIGH DOSE EXAM.
/ /	2	0	B-J	89.11	1A	12050-WMKS-0103BP	6'-RC-419-1502-Q1	2	PT & UT		
/ /	N 2	95	B-J	89.11	1A	12050-WMKS-0109A	8'-RC-411-2501R-Q1	1	PT & UT		OLD; EXAM COVERED 70% OF VOLUME NOT CLAIMED - CCSS SIDE OF JOINT. PT - SUPPLEMENT, EXAMINE 3 TIMES EACH INTERVAL. AUGMENTED CREDIT ONLY. SECTION XI CREDIT WILL BE TAKEN IN THE THIRD PERIOD.
/ /	2	95	B-J	89.11	1A	12050-WMKS-0109A	8'-RC-411-2501R-Q1	4	PT & UT		3 TIMES EACH INSPECTION INTERVAL. AUGMENTED AND SECTION XI EXAM.
/ /	2	95	B-J	89.11	1A	12050-WMKS-0109B	8'-RC-412-2501R-Q1	1	PT & UT		3 TIMES EACH INSPECTION INTERVAL. AUGMENTED EXAM AND SECTION XI CREDIT.
/ /	2	95	B-J	89.11	1A	12050-WMKS-0109B	8'-RC-412-2501R-Q1	4	PT & UT		3 TIMES EACH INSPECTION INTERVAL. AUGMENTED EXAM AND SECTION XI CREDIT.
/ /	N 2	97	B-J	89.11	1A	12050-WMKS-0109C	8'-RC-413-2501R-Q1	1	PT & UT		3 TIMES EACH INSPECTION INTERVAL. AUGMENTED EXAM ONLY. SECTION XI CREDIT WILL BE TAKEN IN THE THIRD PERIOD.
/ /	N 2	97	B-J	89.11	1A	12050-WMKS-0109C	8'-RC-413-2501R-Q1	4	PT & UT		3 TIMES EACH INSPECTION INTERVAL. AUGMENTED EXAM ONLY. SECTION XI CREDIT WILL BE TAKEN IN THE THIRD PERIOD.
/ /	2	0	B-J	89.11	1A	12050-WMKS-0109E-1	27 1/2'-RC-403-2501R-Q1	9	PT & UT		
/ /	2	0	B-J	89.11	1A	12050-WMKS-0109F-1	31'-RC-405-2501R-Q1	20	PT & UT		
/ /	2	96	B-J	89.11	1A	12050-WMKS-0110A-1	6'-RC-437-1502-Q1	1	PT & UT		CHANGED FROM PERIOD 0 TO PERIOD 2 IN REV. 3. REPLACES 110B 53. TAKE SECTION XI CREDIT FOR AUGMENTED EXAM.
/ /	2	95	B-J	89.11	1A	12050-WMKS-0110A-1	6'-RC-438-1502-Q1	1	PT & UT	NDE-4	CHANGED FROM PERIOD 0 TO PERIOD 2 IN REV. 3. TAKE SECTION XI CREDIT FOR AUGMENTED EXAM. REPLACES 103BB 4.
/ /	2	95	B-J	89.11	1A	12050-WMKS-0110A-1	6'-RC-439-1502-Q1	1	PT & UT		CHANGED FROM PERIOD 0 TO PERIOD 2 IN REV. 3. REPLACES 103BM 58. TAKE SECTION XI CREDIT FOR AUGMENTED EXAM.

C = SECTION XI CREDIT; A - ADDITIONAL EXAM NO XI CREDIT, M - NO XI CREDIT (GENERALLY AUGMENTED), P - PARTIAL CREDIT, R - PARTIAL EXAM RELIEF REQUEST SUBMITTED TO THE MRC
 Rev. 5

NORTH ANNA UNIT 2 INTERVAL 2 INSPECTION PLAN FOR AUGMENTED AND SECTION XI
 SORTED BY PERIOD, CATEGORY, ITEM NUMBER, DRAWING, MARK NUMBER, AND LINE NUMBER
 NAPSU22 DATA BASE

02/10/94

EXAM DATE	C PERIOD	SECT XI CATEGORY	SECT XI ITEM NO	ISI CLS	DRAWING	LINE NUMBER	WELD/MARK NUMBER	METHOD SCHEDULED	RELIEF REQUEST	COMMENTS
/ /	H 2 96	B-J	B9.11		12050-WMKS-0110A-1	6'-RC-437-1502-Q1	SW-11	PT & UT		3 TIMES EACH INSPECTION INTERVAL EXAMINE SELECTED WELDS
/ /	N 2 96	B-J	B9.11		12050-WMKS-0110A-1	6'-RC-437-1502-Q1	SW-12	PT		3 TIMES EACH INSPECTION INTERVAL EXAMINE SELECTED WELDS
/ /	2 96	B-J	B9.11	1A	12050-WMKS-0110A-1	6'-RC-437-1502-Q1	SW-13	PT & UT		CHANGED FROM PERIOD 0 TO PERIOD 2 IN REV. 3. REPLACES 103AD SW-3. TAKE SECTION XI CREDIT FOR AUGMENTED EXAM.
/ /	2 95	B-J	B9.11	1A	12050-WMKS-0110A-1	6'-RC-438-1502-Q1	SW-14	PT & UT		CHANGED FROM PERIOD 0 TO PERIOD 2 IN REV. 3. TAKE SECTION XI CREDIT FOR AUGMENTED EXAM. REPLACES 103BB SW-83.
/ /	2 96	B-J	B9.11	1A	12050-WMKS-0110A-1	6'-RC-438-1502-Q1	SW-16	PT & UT	NDE-4	OLD; FLANGE; WELD CONTOUR: 50%. CHANGED FROM PERIOD 0 TO PERIOD 2 IN REV. 3. TAKE SECTION XI CREDIT FOR AUGMENTED EXAM. REPLACES 103BB 7.
/ /	2 95	B-J	B9.11	1A	12050-WMKS-0110A-1	6'-RC-439-1502-Q1	SW-19	PT & UT	NDE-4	OLD; DUE SOCKET WELD(A) ON EXTRUDED OF PIPE; ON WELD ON WELD CLINE 15%. CHANGED FROM PERIOD 0 TO PERIOD 2 IN REV. 3. TAKE SECTION XI CREDIT FOR AUGMENTED EXAM. REPLACES 110B SW-69.
/ /	2 95	B-J	B9.11	1A	12050-WMKS-0110A-1	6'-RC-439-1502-Q1	SW-24	PT & UT		CHANGED FROM PERIOD 0 TO PERIOD 2 IN REV. 3. TAKE SECTION XI CREDIT FOR AUGMENTED EXAM. REPLACES 103BP 6.
/ /	2 95	B-J	B9.11	1A	12050-WMKS-0110C	4'-RC-415-1502-Q1	34A	PT & UT		CHANGED FROM PERIOD 0 TO PERIOD 2 IN REV. 3. REPLACES 109B 3. TAKE SECTION XI CREDIT FOR AN AUGMENTED EXAM.
/ /	2 95	B-J	B9.11	1A	12050-WMKS-0110C	4'-RC-415-1502-Q1	40A	PT & UT		CHANGED FROM PERIOD 0 TO PERIOD 2 IN REV. 3. TAKE SECTION XI CREDIT FOR AUGMENTED EXAM. REPLACES 109G-1 30.
/ /	2 95	B-J	B9.11	1A	12050-WMKS-0110C	4'-RC-414-1502-Q1	60	PT & UT		CHANGED FROM PERIOD 0 TO PERIOD 2 IN REV. 3. REPLACES 103BP SW-73. TAKE SECTION XI CREDIT FOR AUGMENTED EXAM.
/ /	2 95	B-J	B9.11	1A	12050-WMKS-0110C	4'-RC-415-1502-Q1	61	PT & UT		CHANGED FROM PERIOD 0 TO PERIOD 2 IN REV. 3. REPLACES 110B 1 IN PERIOD 2. TAKE SECTION XI CREDIT FOR AUGMENTED EXAM.
/ /	2 95	B-J	B9.11	1A	12050-WMKS-0110C	4'-RC-414-1502-Q1	SW-74	PT & UT		CHANGED FROM PERIOD 0 TO PERIOD 2 IN REV. 3. REPLACES 109A SW-15. TAKE SECTION XI CREDIT FOR AUGMENTED EXAM.
/ /	2 0	B-J	B9.11	1A	12050-WMKS-0110D	4'-RC-415-1502-Q1	30	PT & UT	NDE-4	OLD; ELBOW 5%.
/ /	2 0	B-J	B9.11	1A	12050-WMKS-0110D	4'-RC-415-1502-Q1	SW-79	PT & UT	NDE-4	OLD; ELBOW 5%.
/ /	2 0	B-J	B9.11	1A	12050-WMKS-0111ST	2'-CH-482-1502-Q1	1A			REV. 5 CLASS CHANGE BY DCP 92-009-3.
/ /	N 2 96	B-J	B9.11	1A	12050-WMKS-0111W	4'-CH-815-1502-Q1	1A	PT & UT		3 TIMES EACH INSPECTION INTERVAL. AUGMENTED EXAM ONLY.
/ /	N 2 96	B-J	B9.11	1A	12050-WMKS-0111W	4'-CH-815-1502-Q1	3	PT & UT	NDE-4	3 TIMES EACH INSPECTION INTERVAL. AUGMENTED EXAM ONLY. SECTION XI CREDIT TAKEN IN THE FIRST PERIOD.
/ /	2 0	B-J	B9.11	1A	12050-WMKS-0113A-1	14'-RH-401-1502-Q1	2	PT & UT		
/ /	2 0	B-J	B9.11	1A	12050-WMKS-0113A-1	14'-RH-401-1502-Q1	SW-35	PT & UT		CHANGED FROM PERIOD 0 TO PERIOD 2 IN REV. 3. REPLACING 113A-1 SW-25, HIGH EXPOSURE.
/ /	2 0	B-J	B9.11	1A	12050-WMKS-0113A-4	12'-RC-422-1502-Q1	1	PT & UT		
/ /	2 0	B-J	B9.11	1A	12050-WMKS-0113A-4	12'-SI-467-1502-Q1	SW-24	PT & UT	NDE-4	OLD
/ /	2 0	B-J	B9.11	1A	12050-WMKS-0113A-4	12'-SI-467-1502-Q1	SW-26	PT & UT	NDE-4	OLD
/ /	2 0	B-J	B9.11	1A	12050-WMKS-0113B	12'-SI-468-1502-Q1	SW-28	PT & UT	NDE-4	NEW

C = SECTION XI CREDIT; A - ADDITIONAL EXAM NO XI CREDIT, N - NO XI CREDIT (GENERALLY AUGMENTED), P - PARTIAL CREDIT, R - PARTIAL EXAM RELIEF REQUEST SUBMITTED TO THE NRC
 Rev. 5

NORTH ANNA UNIT 2 INTERVAL 2 INSPECTION PLAN FOR AUGMENTED AND SECTION XI
 SORTED BY PERIOD, CATEGORY, ITEM NUMBER, DRAWING, MARK NUMBER, AND LINE NUMBER
 NAPSU22 DATA BASE

02/10/94

EXAM DATE	C	PERIOD	SECT XI CATEGORY	SECT XI ITEM NO	IS1 CLS	DRAWING	LINE NUMBER	WELD/MARK NUMBER	METHOD SCHEDULED	RELIEF REQUEST	COMMENTS
/ /	2	0	B-J	B9.11	1A	12050-WMKS-0113C-1	12 ¹ -RC-424-1502-Q1	1	PT & UT		
/ /	2	0	B-J	B9.11	1A	12050-WMKS-0113C-1	12 ¹ -S1-469-1502-Q1	SW-20	PT & UT		CHANGED FROM PERIOD 0 TO PERIOD 2 IN REV. 3. REPLACED BY 113C-1 SW-27, LOWER DOSE AREA.
COUNT 39											
/ /	2	0	B-J	B9.21	1A	12050-WMKS-0103AF	2 ¹ -S1-459-1502-Q1	15	PT	NDE-4	NEW
/ /	2	0	B-J	B9.21	1A	12050-WMKS-0103AF	3 ¹ -S1-457-1502-Q1	26	PT	NDE-4	NEW
/ /	2	0	B-J	B9.21	1A	12050-WMKS-0103AJ-2	3 ¹ -S1-539-1502-Q1	73	PT	NDE-4	NEW
/ /	2	0	B-J	B9.21	1A	12050-WMKS-0103AJ-2	3 ¹ -S1-457-1502-Q1	SW-96	PT	NDE-4	NEW
/ /	2	0	B-J	B9.21	1A	12050-WMKS-0103AY	2 ¹ -RC-459-1502-Q1	29	PT	NDE-4	NEW
/ /	2	0	B-J	B9.21	1A	12050-WMKS-0103AY	2 ¹ -RC-620-1502-Q1	SW-33	PT	NDE-4	NEW
/ /	2	0	B-J	B9.21	1A	12050-WMKS-0103AY	2 ¹ -RC-459-1502-Q1	SW-35	PT	NDE-4	OLD
/ /	2	0	B-J	B9.21	1A	12050-WMKS-0103AZ	2 ¹ -RC-618-1502-Q1	50A	PT	NDE-4	NEW
/ /	2	0	B-J	B9.21	1A	12050-WMKS-0103BA	3 ¹ -RC-617-1502-Q1	18	PT	NDE-4	OLD; REDUCER & VALVE CONFIG 2 & 5 SIDE 30%.
/ /	2	0	B-J	B9.21	1A	12050-WMKS-0103BA	2 ¹ -RC-456-1502-Q1	19A	PT	NDE-4	OLD; REDUCER CONFIGURATION 5 SIDE - 15%.
/ /	2	0	B-J	B9.21	1A	12050-WMKS-0103BA	3 ¹ -RC-617-1502-Q1	6	PT		
/ /	2	0	B-J	B9.21	1A	12050-WMKS-0103BA	2 ¹ -RC-456-1502-Q1	SW-46	PT	NDE-4	OLD
/ /	2	0	B-J	B9.21	1A	12050-WMKS-0103BA	2 ¹ -RC-618-1502-Q1	SW-51	PT	NDE-4	OLD
/ /	2	0	B-J	B9.21	1A	12050-WMKS-0110A-2	3 ¹ -RC-461-1502-Q1	28	PT	NDE-4	NEW
/ /	2	0	B-J	B9.21	1A	12050-WMKS-0111AB	2 ¹ -CH-405-1502-Q1	12	PT	NDE-4	NEW
/ /	2	0	B-J	B9.21	1A	12050-WMKS-0111AB	3 ¹ -CH-800-1502-Q1	9	PT	NDE-4	NEW
/ /	2	0	B-J	B9.21	1A	12050-WMKS-0111V	3 ¹ -CH-401-1502-Q1	2	PT	NDE-4	OLD; VALVE - 35%.
/ /	2	0	B-J	B9.21	1A	12050-WMKS-0111W	2 ¹ -CH-468-1502-Q1	12	PT	NDE-4	OLD; ELBOW CONFIG. 15%
/ /	2	0	B-J	B9.21	1A	12050-WMKS-0111W	2 ¹ -CH-468-1502-Q1	2	PT	NDE-4	OLD; ELBOW CONFIG. 15%
/ /	N 2	96	B-J	B9.21	1A	12050-WMKS-0111W	3 ¹ -CH-814-1502-Q1	4A	PT		3 TIMES EACH INSPECTION INTERVAL. AUGMENTED EXAM ONLY.
/ /	N 2	96	B-J	B9.21	1A	12050-WMKS-0111W	3 ¹ -CH-814-1502-Q1	5B	PT		3 TIMES EACH INSPECTION INTERVAL. AUGMENTED EXAM ONLY.
/ /	2	96	B-J	B9.21	1A	12050-WMKS-0111W	3 ¹ -CH-814-1502-Q1	6A	PT		3 TIMES EACH INSPECTION INTERVAL. AUGMENTED AND SECTION XI CREDIT.
COUNT 22											
/ /	2	0	B-J	B9.31	1A	12050-WMKS-0109F-2	29 ¹ -RC-404-2501R-Q1	SW-23	PT & UT	NDE-4	NEW
/ /	2	0	B-J	B9.31	1A	12050-WMKS-0109F-2	27 1/2 ¹ -RC-406-2501R-Q1	SW-43	PT & UT		
/ /	2	0	B-J	B9.31	1A	12050-WMKS-0109F-2	27 1/2 ¹ -RC-406-2501R-Q1	SW-45	PT & UT	NDE-4	NEW
COUNT 3											
/ /	2	0	B-J	B9.32	1A	12050-WMKS-0103BB	6 ¹ -S1-532-1502-Q1	33	PT	NDE-4	NEW
/ /	2	0	B-J	B9.32	1A	12050-WMKS-0103BB	6 ¹ -S1-532-1502-Q1	SW-54	PT		
/ /	2	0	B-J	B9.32	1A	12050-WMKS-0103BP	6 ¹ -S1-533-1502-Q1	SW-71	PT		
/ /	N 2	95	B-J	B9.32	1A	12050-WMKS-0109A	8 ¹ -RC-411-2501R-Q1	SW-11	PT		3 TIMES EACH INSPECTION INTERVAL. AUGMENTED EXAM ONLY. SECTION CREDIT WILL BE TAKEN IN THE THIRD PERIOD.
/ /	N 2	97	B-J	B9.32	1A	12050-WMKS-0109B	8 ¹ -RC-412-2501R-Q1	SW-11	PT		3 TIMES EACH INSPECTION INTERVAL. AUGMENTED CREDIT ONLY SECTION XI CREDIT TAKEN IN THE FIRST PERIOD.
/ /	2	97	B-J	B9.32	1A	12050-WMKS-0109C	8 ¹ -RC-413-2501R-Q1	SW-11	PT		3 TIMES EACH INSPECTION INTERVAL. AUGMENTED AND SECTION XI CREDIT.
/ /	2	0	B-J	B9.32	1A	12050-WMKS-0109F-2	31 ¹ -RC-405-2501R-Q1	SW-24	PT		
/ /	2	0	B-J	B9.32	1A	12050-WMKS-0109F-2	31 ¹ -RC-405-2501R-Q1	SW-25	PT		
/ /	2	0	B-J	B9.32	1A	12050-WMKS-0109F-2	27 1/2 ¹ -RC-406-2501R-Q1	SW-42	PT		
/ /	2	0	B-J	B9.32	1A	12050-WMKS-0109F-2	27 1/2 ¹ -RC-406-2501R-Q1	SW-44	PT	NDE-4	NEW

C = SECTION XI CREDIT; A - ADDITIONAL EXAM NO XI CREDIT, N - NO XI CREDIT (GENERALLY AUGMENTED), P - PARTIAL CREDIT, R - PARTIAL EXAM RELIEF REQUEST SUBMITTED TO THE NRC
 Rev. 5

NORTH ANNA UNIT 2 INTERVAL 2 INSPECTION PLAN FOR AUGMENTED AND SECTION XI
 SORTED BY PERIOD, CATEGORY, ITEM NUMBER, DRAWING, MARK NUMBER, AND LINE NUMBER
 NAPSU22 DATA BASE

02/10/94

EXAM DATE	C PERIOD	SECT XI CATEGORY	SECT XI ITEM NO	ISI CLS	DRAWING	LINE NUMBER	WELD/MARK NUMBER	METHOD SCHEDULED	RELIEF REQUEST	COMMENTS
/ /	2 0	B-J	89.32	1A	12050-WMKS-0109F-2	27 1/2 ¹ -RC-406-2501R-Q1	SW-46	PT	NDE-4	NEW
COUNT 11										
/ /	2 0	B-J	89.40	1A	12050-WMKS-0103AD	2 ¹ -SI-459-1502-Q1	SW-56	PT	NDE-4	NEW
/ /	2 0	B-J	89.40	1A	12050-WMKS-0103AE	2 ¹ -CH-409-1502-Q1	20	PT	NDE-4	OLD
/ /	2 0	B-J	89.40	1A	12050-WMKS-0103AE	2 ¹ -RC-599-1502-Q1	4	PT	NDE-4	OLD
/ /	2 0	B-J	89.40	1A	12050-WMKS-0103AE	2 ¹ -RC-599-1502-Q1	SW-8	PT	NDE-4	OLD
/ /	2 0	B-J	89.40	1A	12050-WMKS-0103AF	2 ¹ -SI-459-1502-Q1	22A	PT	NDE-4	NEW
/ /	2 0	B-J	89.40	1A	12050-WMKS-0103AF	2 ¹ -SI-463-1502-Q1	24	PT	NDE-4	NEW
/ /	2 0	B-J	89.40	1A	12050-WMKS-0103AF	2 ¹ -SI-459-1502-Q1	32	PT	NDE-4	NEW
/ /	2 0	B-J	89.40	1A	12050-WMKS-0103AF	2 ¹ -SI-463-1502-Q1	SW-53	PT	NDE-4	NEW
/ /	2 0	B-J	89.40	1A	12050-WMKS-0103AJ-1	2 ¹ -SI-461-1502-Q1	3	PT	NDE-4	NEW
/ /	2 0	B-J	89.40	1A	12050-WMKS-0103AJ-1	2 ¹ -SI-461-1502-Q1	8	PT	NDE-4	NEW
/ /	2 0	B-J	89.40	1A	12050-WMKS-0103AJ-1	2 ¹ -SI-461-1502-Q1	SW-5W	P	NDE-4	OLD
/ /	2 0	B-J	89.40	1A	12050-WMKS-0103AP	2 ¹ -CH-492-1502-Q1	30	PT	NDE-4	NEW
/ /	2 0	B-J	89.40	1A	12050-WMKS-0103AP	2 ¹ -CH-492-1502-Q1	62	PT	NDE-4	OLD
/ /	2 0	B-J	89.40	1A	12050-WMKS-0103AP	2 ¹ -CH-492-1502-Q1	76	PT	NDE-4	NEW
/ /	2 0	B-J	89.40	1A	12050-WMKS-0103AP	2 ¹ -CH-492-1502-Q1	SW-96	PT	NDE-4	OLD
/ /	2 0	B-J	89.40	1A	12050-WMKS-0103AP	2 ¹ -CH-492-1502-Q1	SW-97	PT	NDE-4	OLD
/ /	2 0	B-J	89.40	1A	12050-WMKS-0103AQ	2 ¹ -CH-492-1502-Q1	2	PT	NDE-4	OLD
/ /	2 0	B-J	89.40	1A	12050-WMKS-0103AQ	2 ¹ -CH-492-1502-Q1	3	PT	NDE-4	OLD
/ /	2 0	B-J	89.40	1A	12050-WMKS-0103AQ	2 ¹ -CH-492-1502-Q1	SW-13W	PT	NDE-4	NEW
/ /	2 0	B-J	89.40	1A	12050-WMKS-0103AQ	2 ¹ -CH-492-1502-Q1	SW-27W	PT	NDE-4	OLD
/ /	2 0	B-J	89.40	1A	12050-WMKS-0103AR	2 ¹ -CH-494-1502-Q1	50	PT	NDE-4	NEW
/ /	2 0	B-J	89.40	1A	12050-WMKS-0103AR	2 ¹ -CH-494-1502-Q1	72	PT	NDE-4	OLD
/ /	2 0	B-J	89.40	1A	12050-WMKS-0103AR	2 ¹ -CH-494-1502-Q1	73	PT	NDE-4	OLD
/ /	2 0	B-J	89.40	1A	12050-WMKS-0103AR	2 ¹ -CH-494-1502-Q1	SW-79	PT	NDE-4	OLD
/ /	2 0	B-J	89.40	1A	12050-WMKS-0103AR	2 ¹ -CH-494-1502-Q1	SW-80	PT	NDE-4	OLD
/ /	2 0	B-J	89.40	1A	12050-WMKS-0103AR	2 ¹ -CH-494-1502-Q1	SW-90	PT	NDE-4	NEW
/ /	2 0	B-J	89.40	1A	12050-WMKS-0103AR	1 1/2 ¹ -CH-797-1502-Q1	SW-99	PT	NDE-4	NEW
/ /	2 0	B-J	89.40	1A	12050-WMKS-0103AT	2 ¹ -CH-496-1502-Q1	18	PT	NDE-4	OLD
/ /	2 0	B-J	89.40	1A	12050-WMKS-0103AT	2 ¹ -CH-496-1502-Q1	SW-54	PT	NDE-4	OLD
/ /	2 0	B-J	89.40	1A	12050-WMKS-0103AT	2 ¹ -CH-496-1502-Q1	SW-65	PT	NDE-4	NEW
/ /	2 0	B-J	89.40	1A	12050-WMKS-0103AY	2 ¹ -RC-458-1502-Q1	2	PT	NDE-4	NEW
/ /	2 0	B-J	89.40	1A	12050-WMKS-0103BB	6 ¹ -SI-532-1502-Q1	34	PT	NDE-4	NEW
/ /	2 0	B-J	89.40	1A	12050-WMKS-0103BF	2 ¹ -CH-410-1502-Q1	19A	PT	NDE-4	NEW
/ /	2 0	B-J	89.40	1A	12050-WMKS-0103BF	2 ¹ -RC-600-1502-Q1	SW-8	PT	NDE-4	NEW
/ /	2 0	B-J	89.40	1A	12050-WMKS-0103BH	2 ¹ -CH-409-1502-Q1	35	PT	NDE-4	NEW
/ /	2 0	B-J	89.40	1A	12050-WMKS-0103BH	2 ¹ -CH-408-1502-Q1	51A	PT	NDE-4	NEW
/ /	2 0	B-J	89.40	1A	12050-WMKS-0103BJ	2 ¹ -CH-408-1502-Q1	10	PT	NDE-4	OLD
/ /	2 0	B-J	89.40	1A	12050-WMKS-0103BJ	2 ¹ -CH-408-1502-Q1	11A	PT	NDE-4	OLD
/ /	2 0	B-J	89.40	1A	12050-WMKS-0103BJ	2 ¹ -CH-408-1502-Q1	39A	PT	NDE-4	OLD
/ /	2 0	B-J	89.40	1A	12050-WMKS-0103BJ	2 ¹ -CH-408-1502-Q1	9	PT	NDE-4	OLD
/ /	2 0	B-J	89.40	1A	12050-WMKS-0103BK	2 ¹ -CH-408-1502-Q1	46	PT	NDE-4	NEW
/ /	2 0	B-J	89.40	1A	12050-WMKS-0109G-2	1 1/2 ¹ -RC-541-1502-Q1	1A	PT	NDE-4	NEW. CHANGED FROM 1 TO 1A AFTER DCP 89-41. CHANGED DRAWING FROM 103DB-2 TO 109G-2 IN REV. 5.
/ /	2 0	B-J	89.40	1A	12050-WMKS-0110D	1 1/2 ¹ -RC-505-1502-Q1	SW-96	PT	NDE-4	OLD; LIMITED EXAM DUE TO A NUCLEAR MATERIALS TAG ON REDUCER SIDEOF WELD.
/ /	2 0	B-J	89.40	1A	12050-WMKS-0111AD-1	2 ¹ -RC-445-1502-Q1	5A	PT	NDE-4	OLD
/ /	2 0	B-J	89.40	1A	12050-WMKS-0111AD-1	2 ¹ -RC-445-1502-Q1	6	PT	NDE-4	OLD

C = SECTION XI CREDIT; A - ADDITIONAL EXAM NO XI CREDIT, N - NO XI CREDIT (GENERALLY AUGMENTED), P - PARTIAL CREDIT, R - PARTIAL EXAM RELIEF REQUEST SUBMITTED TO THE NRC

NORTH ANNA UNIT 2 INTERVAL 2 INSPECTION PLAN FOR AUGMENTED AND SECTION XI
 SORTED BY PERIOD, CATEGORY, ITEM NUMBER, DRAWING, MARK NUMBER, AND LINE NUMBER
 NAPSU22 DATA BASE

02/10/94

EXAM DATE	C	PERIOD	SECT XI CATEGORY	SECT XI ITEM NO	ISI CLS	DRAWING	LINE NUMBER	WELD/MARK NUMBER	METHOD SCHEDULED	RELIEF REQUEST	COMMENTS
/ /	2	0	B-J	B9.40	1A	12050-WMKS-0111AD-1	2'-RC-445-1502-Q1	SW-33	PT	NDE-4	OLD
/ /	2	0	B-J	B9.40	1A	12050-WMKS-0111AD-1	2'-RC-445-1502-Q1	SW-34	PT	NDE-4	OLD
/ /	2	0	B-J	B9.40	1A	12050-WMKS-0111AD-2	2'-RC-446-1502-Q1	SW-31	PT	NDE-4	NEW
/ /	2	0	B-J	B9.40	1A	12050-WMKS-0111AD-3	2'-RC-444-1502-Q1	SW-28	PT	NDE-4	NEW
COUNT 49											
COUNT 124											
/ /	2	0	B-K-1	B10.10	1A	12050-WMKS-0110B	4'-RC-414-1502-Q1	12H	PT		100%. CHANGED FROM UT OR PT TO PT IN REV. 2. (2-RC-SH-1)
/ /	2	0	B-K-1	B10.10	1A	12050-WMKS-0110C	4'-RC-415-1502-Q1	45H	PT		100%. CHANGED FROM UT OR PT TO PT IN REV. 2. EXAMINE 2-RC-SH-26.
/ /	2	0	B-K-1	B10.10	1A	12050-WMKS-0110D	4'-RC-415-1502-Q1	36H	PT		100%. CHANGED FROM UT OR PT TO PT IN REV. 2.
COUNT 3											
COUNT 3											
/ /	2	0	B-L-2	B12.20	1A	12050-WMKS-RC-P-1A.1	2-RC-P-1A	CASE	VT-3	NDE-5	EXAMINE ONLY IF DISASSEMBLED FOR MAINTENANCE. IF NOT EXAMINED IN THIS INTERVAL REPORT IN THE LAST NIS-1.
/ /	2	0	B-L-2	B12.20	1A	12050-WMKS-RC-P-1B.1	2-RC-P-1B	CASE	VT-3	NDE-5	CHANGE MARK NUMBER FROM 2-RC-P-1B TO CASE. EXAMINE ONLY IF DISASSEMBLED FOR MAINTENANCE. IF NOT EXAMINED IN THIS INTERVAL REPORT IN THE LAST NIS-1.
/ /	2	0	B-L-2	B12.20	1A	12050-WMKS-RC-P-1C.1	2-RC-P-1A	CASE	VT-3	NDE-5	CHANGE MARK NUMBER FROM 2-RC-P-1C TO CASE. EXAMINE ONLY IF DISASSEMBLED FOR MAINTENANCE. IF NOT EXAMINED IN THIS INTERVAL REPORT IN THE LAST NIS-1.
COUNT 3											
COUNT 3											
/ /	2	0	B-M-2	B12.50	1A	12050-WMKS-0103AD	6'-SI-419-1502-Q1	2-SI-113	VT-3	NDE-6	REQ. MAINTENANCE DISASSEMBLY ONLY; 100% INTERNAL SURFACES. IF NOT EXAMINED IN THIS INTERVAL REPORT LACK OF EXAMINATION ON THE LAST NIS-1 REPORT FOR THE INTERVAL.
/ /	2	0	B-M-2	B12.50	1A	12050-WMKS-0103AD	6'-SI-419-1502-Q1	2-SI-117	VT-3	NDE-6	REQ. MAINTENANCE DISASSEMBLY ONLY; 100% INTERNAL SURFACES. IF NOT EXAMINED IN THIS INTERVAL REPORT LACK OF EXAMINATION ON THE LAST NIS-1 REPORT FOR THE INTERVAL.
/ /	2	0	B-M-2	B12.50	1A	12050-WMKS-0103AG	6'-RC-416-1502-Q1	2-SI-118	VT-3	NDE-6	REQ. MAINTENANCE DISASSEMBLY ONLY; 100% INTERNAL SURFACES. IF NOT EXAMINED IN THIS INTERVAL REPORT LACK OF EXAMINATION ON THE LAST NIS-1 REPORT FOR THE INTERVAL.
/ /	2	0	B-M-2	B12.50	1A	12050-WMKS-0103AG	6'-SI-421-1502-Q1	2-SI-124	VT-3	NDE-6	REQ. MAINTENANCE DISASSEMBLY ONLY; 100% INTERNAL SURFACES. IF NOT EXAMINED IN THIS INTERVAL REPORT LACK OF EXAMINATION ON THE LAST NIS-1 REPORT FOR THE INTERVAL.

C - SECTION XI CREDIT; A - ADDITIONAL EXAM NO XI CREDIT, M - NO XI CREDIT (GENERALLY AUGMENTED), P - PARTIAL CREDIT, R - PARTIAL EXAM RELIEF REQUEST SUBMITTED TO THE NRC

R / 5

NORTH ANNA UNIT 2 INTERVAL 2 INSPECTION PLAN FOR AUGMENTED AND SECTION XI
 SORTED BY PERIOD, CATEGORY, ITEM NUMBER, DRAWING, MARK NUMBER, AND LINE NUMBER
 NAPSU22 DATA BASE

02/10/94

EXAM DATE	C PERIOD	SECT XI CATEGORY	SECT XI ITEM NO	ISI CLS	DRAWING	LINE NUMBER	WELD/MARK NUMBER	METHOD SCHEDULED	RELIEF REQUEST	COMMENTS
										INTERVAL REPORT LACK OF EXAMINATION ON THE LAST NIS-1 REPORT FOR THE INTERVAL.
/ /	2 0	B-M-2	B12.50	1A	12050-WMKS-0103AH	6'-SI-416-1502-Q1	2-SI-112	VT-3	NDE-6	REQ. MAINTENANCE DISASSEMBLY ONLY; 100% INTERNAL SURFACES. IF NOT EXAMINED IN THIS INTERVAL REPORT LACK OF EXAMINATION ON THE LAST NIS-1 REPORT FOR THE INTERVAL.
/ /	2 0	B-M-2	B12.50	1A	12050-WMKS-0103AH	6'-SI-416-1502-Q1	2-SI-125	VT-3	NDE-6	REQ. MAINTENANCE DISASSEMBLY ONLY; 100% INTERNAL SURFACES. IF NOT EXAMINED IN THIS INTERVAL REPORT LACK OF EXAMINATION ON THE LAST NIS-1 REPORT FOR THE INTERVAL.
/ /	2 0	B-M-2	B12.50	1A	12050-WMKS-0103BB	6'-SI-532-1502-Q1	2-SI-105	VT-3	NDE-6	REQ. MAINTENANCE DISASSEMBLY ONLY; 100% INTERNAL SURFACES. IF NOT EXAMINED IN THIS INTERVAL REPORT LACK OF EXAMINATION ON THE LAST NIS-1 REPORT FOR THE INTERVAL.
/ /	2 0	B-M-2	B12.50	1A	12050-WMKS-0103BB	6'-SI-531-1502-Q1	2-SI-91	VT-3	NDE-6	REQ. MAINTENANCE DISASSEMBLY ONLY; 100% INTERNAL SURFACES. IF NOT EXAMINED IN THIS INTERVAL REPORT LACK OF EXAMINATION ON THE LAST NIS-1 REPORT FOR THE INTERVAL.
/ /	2 0	B-M-2	B12.50	1A	12050-WMKS-0103BB	6'-SI-533-1502-Q1	2-SI-99	VT-3	NDE-6	REQ. MAINTENANCE DISASSEMBLY ONLY; 100% INTERNAL SURFACES. IF NOT EXAMINED IN THIS INTERVAL REPORT LACK OF EXAMINATION ON THE LAST NIS-1 REPORT FOR THE INTERVAL.
/ /	2 0	B-M-2	B12.50	1A	12050-WMKS-0103BE	6'-SI-531-1502-Q1	2-SI-92	VT-3	NDE-6	REQ. MAINTENANCE DISASSEMBLY ONLY; 100% INTERNAL SURFACES. IF NOT EXAMINED IN THIS INTERVAL REPORT LACK OF EXAMINATION ON THE LAST NIS-1 REPORT FOR THE INTERVAL.
/ /	2 0	B-M-2	B12.50	1A	12050-WMKS-0103BN	6'-SI-532-1502-Q1	2-SI-106	VT-3	NDE-6	REQ. MAINTENANCE DISASSEMBLY ONLY; 100% INTERNAL SURFACES. IF NOT EXAMINED IN THIS INTERVAL REPORT LACK OF EXAMINATION ON THE LAST NIS-1 REPORT FOR THE INTERVAL.
/ /	2 0	B-M-2	B12.50	1A	12050-WMKS-0103BP	6'-SI-533-1502-Q1	2-SI-100	VT-3	NDE-6	REQ. MAINTENANCE DISASSEMBLY ONLY; 100% INTERNAL SURFACES. IF NOT EXAMINED IN THIS INTERVAL REPORT LACK OF EXAMINATION ON THE LAST NIS-1 REPORT FOR THE INTERVAL.
/ /	2 0	B-M-2	B12.50	1A	12050-WMKS-0109A	8'-RC-411-2501R-Q1	2-RC-MOV-2585	VT-3	NDE-6	REQ. MAINTENANCE DISASSEMBLY ONLY; 100% INTERNAL SURFACES. IF NOT EXAMINED IN THIS INTERVAL REPORT LACK OF EXAMINATION ON THE LAST NIS-1 REPORT FOR THE INTERVAL.
/ /	2 0	B-M-2	B12.50	1A	12050-WMKS-0109B	8'-RC-412-2501R	2-RC-MOV-2586	VT-3	NDE-6	REQ. MAINTENANCE DISASSEMBLY ONLY; 100% INTERNAL SURFACES. IF NOT EXAMINED IN THIS INTERVAL REPORT LACK OF EXAMINATION ON THE LAST NIS-1 REPORT FOR THE INTERVAL.

C = SECTION XI CREDIT; A - ADDITIONAL EXAM NO XI CREDIT, N - NO XI CREDIT (GENERALLY AUGMENTED), P - PARTIAL CREDIT, R - PARTIAL EXAM RELIEF REQUEST SUBMITTED TO THE NRC
 Rev. 5

NORTH ANNA UNIT 2 INTERVAL 2 INSPECTION PLAN FOR AUGMENTED AND SECTION XI
 SORTED BY PERIOD, CATEGORY, ITEM NUMBER, DRAWING, MARK NUMBER, AND LINE NUMBER
 NAPSJ22 DATA BASE

02/10/94

EXAM DATE	C	PERIOD	SECT XI CATEGORY	SECT XI IS1 ITEM NO	CLS	DRAWING	LINE NUMBER	WELD/MARK NUMBER	METHOD SCHEDULED	RELIEF REQUEST	COMMENTS
/ /	2	0	B-M-2	B12.50 1A		12050-WMKS-0109C	8'-RC-413-2501R-Q1	2-RC-MOV-2587	VT-3	NDE-6	REQ. MAINTENANCE DISASSEMBLY ONLY; 100% INTERNAL SURFACES. IF NOT EXAMINED IN THIS INTERVAL REPORT LACK OF EXAMINATION ON THE LAST NIS-1 REPORT FOR THE INTERVAL.
/ /	2	0	B-M-2	B12.50 1A		12050-WMKS-0110A-1	6'-RC-439-1502-Q1	2-RC-SV-2551A	VT-3	NDE-6	REQ. MAINTENANCE DISASSEMBLY ONLY; 100% INTERNAL SURFACES. IF NOT EXAMINED IN THIS INTERVAL REPORT LACK OF EXAMINATION ON THE LAST NIS-1 REPORT FOR THE INTERVAL.
/ /	2	0	B-M-2	B12.50 1A		12050-WMKS-0110A-1	6'-RC-438-1502-Q1	2-RC-SV-2551B	VT-3	NDE-6	REQ. MAINTENANCE DISASSEMBLY ONLY; 100% INTERNAL SURFACES. IF NOT EXAMINED IN THIS INTERVAL THEN REPORT LACK OF EXAMINATION ON THE LAST NIS-1 REPORT FOR THE INTERVAL.
/ /	2	0	B-M-2	B12.50 1A		12050-WMKS-0110A-1	6'-RC-437-1502-Q1	2-RC-SV-2551C	VT-3	NDE-6	REQ. MAINTENANCE DISASSEMBLY ONLY; 100% INTERNAL SURFACES. IF NOT EXAMINED IN THIS INTERVAL THEN REPORT LACK OF EXAMINATION ON THE LAST NIS-1 REPORT FOR THE INTERVAL.
/ /	2	0	B-M-2	B12.50 1A		12050-WMKS-0113A-1	14'-RH-401-1502-Q1	2-RH-MOV-2700	VT-3	NDE-6	REQ. MAINTENANCE DISASSEMBLY ONLY; 100% INTERNAL SURFACES. IF NOT EXAMINED IN THIS INTERVAL THEN REPORT LACK OF EXAMINATION ON THE LAST NIS-1 REPORT FOR THE INTERVAL.
/ /	2	0	B-M-2	B12.50 1A		12050-WMKS-0113A-1	14'-RH-401-1502-Q1	2-RH-MOV-2701	VT-3	NDE-6	REQ. MAINTENANCE DISASSEMBLY ONLY; 100% INTERNAL SURFACES. IF NOT EXAMINED IN THIS INTERVAL THEN REPORT LACK OF EXAMINATION ON THE LAST NIS-1 REPORT FOR THE INTERVAL.
/ /	2	0	B-M-2	B12.50 1A		12050-WMKS-0113A-4	12'-SI-523-1502-Q1	2-SI-151	VT-3	NDE-6	REQ. MAINTENANCE DISASSEMBLY ONLY; 100% INTERNAL SURFACES. IF NOT EXAMINED IN THIS INTERVAL THEN REPORT LACK OF EXAMINATION ON THE LAST NIS-1 REPORT FOR THE INTERVAL.
/ /	2	0	B-M-2	B12.50 1A		12050-WMKS-0113A-4	12'-SI-467-1502-Q1	2-SI-153	VT-3	NDE-6	REQ. MAINTENANCE DISASSEMBLY ONLY; 100% INTERNAL SURFACES. IF NOT EXAMINED IN THIS INTERVAL THEN REPORT LACK OF EXAMINATION ON THE LAST NIS-1 REPORT FOR THE INTERVAL.
/ /	2	0	B-M-2	B12.50 1A		12050-WMKS-0113B	10'-RH-412-1502-Q1	2-RH-MOV-2720A	VT-3	NDE-6	REQ. MAINTENANCE DISASSEMBLY ONLY; 100% INTERNAL SURFACES. IF NOT EXAMINED IN THIS INTERVAL THEN REPORT LACK OF EXAMINATION ON THE LAST NIS-1 REPORT FOR THE INTERVAL.
/ /	2	0	B-M-2	B12.50 1A		12050-WMKS-0113B	12'-SI-468-1502-Q1	2-SI-168	VT-3	NDE-6	REQ. MAINTENANCE DISASSEMBLY ONLY; 100% INTERNAL SURFACES. IF NOT EXAMINED IN THIS INTERVAL THEN REPORT LACK OF EXAMINATION ON THE LAST NIS-1 REPORT FOR THE INTERVAL.
/ /	2	0	B-M-2	B12.50 1A		12050-WMKS-0113B	12'-SI-468-1502-Q1	2-SI-170	VT-3	NDE-6	REQ. MAINTENANCE DISASSEMBLY ONLY; 100% INTERNAL SURFACES. IF NOT EXAMINED IN THIS INTERVAL THEN REPORT LACK OF EXAMINATION ON THE LAST NIS-1 REPORT FOR THE INTERVAL.

C = SECTION XI CREDIT; A - ADDITIONAL EXAM NO XI CREDIT, N - NO XI CREDIT (GENERALLY AUGMENTED), P - PARTIAL CREDIT, R - PARTIAL EXAM RELIEF REQUEST SUBMITTED TO THE NRC

NORTH ANNA UNIT 2 INTERVAL 2 INSPECTION PLAN FOR AUGMENTED AND SECTION XI
 SORTED BY PERIOD, CATEGORY, ITEM NUMBER, DRAWING, MARK NUMBER, AND LINE NUMBER
 NAPSU22 DATA BASE

02/10/94

EXAM DATE	C PERIOD	SECT XI CATEGORY	SECT XI ITEM NO	ISI CLS	DRAWING	LINE NUMBER	WELD/MARK NUMBER	METHOD SCHEDULED	RELIEF REQUEST	COMMENTS	
/ /	2	0	B-M-2	B12.50	1A	12050-WMKS-0113C-1	12 ¹ -SI-469-1502-Q1	2-SI-185	VT-3	NDE-6	INTERNAL SURFACES. IF NOT EXAMINED IN THIS INTERVAL THEN REPORT LACK OF EXAMINATION ON THE LAST NIS-1 REPORT FOR THE INTERVAL.
/ /	2	0	B-M-2	B12.50	1A	12050-WMKS-0113C-1	12 ¹ -SI-469-1502-Q1	2-SI-187	VT-3	NDE-6	INTERNAL SURFACES. IF NOT EXAMINED IN THIS INTERVAL THEN REPORT LACK OF EXAMINATION ON THE LAST NIS-1 REPORT FOR THE INTERVAL.
/ /	2	0	B-M-2	B12.50	1A	12050-WMKS-0113C-2	10 ¹ -RH-414-1502-Q1	2-RH-MOV-2720B	VT-3	NDE-6	INTERNAL SURFACES. IF NOT EXAMINED IN THIS INTERVAL THEN REPORT LACK OF EXAMINATION ON THE LAST NIS-1 REPORT FOR THE INTERVAL.
/ /	2	0	B-M-2	B12.50	1A	12050-WMKS-RC-MOV2590		2-RC-MOV-2590	VT-3	NDE-6	INTERNAL SURFACES. IF NOT EXAMINED IN THIS INTERVAL THEN REPORT LACK OF EXAMINATION ON THE LAST NIS-1 REPORT FOR THE INTERVAL.
/ /	2	0	B-M-2	B12.50	1A	12050-WMKS-RC-MOV2591		2-RC-MOV-2591	VT-3	NDE-6	INTERNAL SURFACES. IF NOT EXAMINED IN THIS INTERVAL THEN REPORT LACK OF EXAMINATION ON THE LAST NIS-1 REPORT FOR THE INTERVAL.
/ /	2	0	B-M-2	B12.50	1A	12050-WMKS-RC-MOV2592		2-RC-MOV-2592	VT-3	NDE-6	INTERNAL SURFACES. IF NOT EXAMINED IN THIS INTERVAL THEN REPORT LACK OF EXAMINATION ON THE LAST NIS-1 REPORT FOR THE INTERVAL.
/ /	2	0	B-M-2	B12.50	1A	12050-WMKS-RC-MOV2593		2-RC-MOV-2593	VT-3	NDE-6	INTERNAL SURFACES. IF NOT EXAMINED IN THIS INTERVAL THEN REPORT LACK OF EXAMINATION ON THE LAST NIS-1 REPORT FOR THE INTERVAL.
/ /	2	0	B-M-2	B12.50	1A	12050-WMKS-RC-MOV2594		2-RC-MOV-2594	VT-3	NDE-6	INTERNAL SURFACES. IF NOT EXAMINED IN THIS INTERVAL THEN REPORT LACK OF EXAMINATION ON THE LAST NIS-1 REPORT FOR THE INTERVAL.
/ /	2	0	B-M-2	B12.50	1A	12050-WMKS-RC-MOV2595		2-RC-MOV-2595	VT-3	NDE-6	INTERNAL SURFACES. IF NOT EXAMINED IN THIS INTERVAL THEN REPORT LACK OF EXAMINATION ON THE LAST NIS-1 REPORT FOR THE INTERVAL.

COUNT 34

COUNT 34

C = SECTION XI CREDIT; A - ADDITIONAL EXAM NO XI CREDIT, N - NO XI CREDIT (GENERALLY AUGMENTED), P - PARTIAL CREDIT, R - PARTIAL EXAM RELIEF REQUEST SUBMITTED TO THE NRC
 Rev. 5

NORTH ANNA UNIT 2 INTERVAL 2 INSPECTION PLAN FOR AUGMENTED AND SECTION XI
 SORTED BY PERIOD, CATEGORY, ITEM NUMBER, DRAWING, MARK NUMBER, AND LINE NUMBER
 NAPSU22 DATA BASE

02/10/94

EXAM DATE	SECT XI C PERIOD	SECT XI CATEGORY	SECT XI ITEM NO	IS1 CLS	DRAWING	LINE NUMBER	WELD/MARK NUMBER	METHOD SCHEDULED	RELIEF REQUEST	COMMENTS
/ /	2 0	B-N-1	B13.10	1A	12050-WMKS-RC-R-1.1		2-RC-INT	VT-3		100% OF ACCESSIBLE AREAS
			COUNT 1							
			COUNT 1							
/ /	2 0	B-O	B14.10	1A	12050-WMKS-RC-R-1.2		CRD-39	UT		100%
/ /	2 0	B-O	B14.10	1A	12050-WMKS-RC-R-1.2		CRD-51	UT		100%
/ /	2 0	B-O	B14.10	1A	12050-WMKS-RC-R-1.2		CRD-63	UT		100%
			COUNT 3							
			COUNT 3							
/ /	2 0	B-Q	B16.20		12050-WMKS-RC-E-1A.1	2-RC-E-1A	TUBING HOT LEG SIDE	EDDY CURR		EXTENT & FREQUENCY SHALL BE GOVERNED BY PLANT TECHNICAL SPECIFICATIONS.
/ /	2 0	B-Q	B16.20		12050-WMKS-RC-E-1B.1	2-RC-E-1B	TUBING HOT LEG SIDE	EDDY CURR		EXTENT & FREQUENCY SHALL BE GOVERNED BY PLANT TECHNICAL SPECIFICATIONS.
/ /	2 0	B-Q	B16.20		12050-WMKS-RC-E-1C.1	2-RC-E-1C	TUBING HOT LEG SIDE	EDDY CURR		EXTENT & FREQUENCY SHALL BE GOVERNED BY PLANT TECHNICAL SPECIFICATIONS.
			COUNT 3							
			COUNT 3							
/ /	2 0	C-A	C1.10	2A	12050-WMKS-RC-E-1B.1		3	UT		ZERO REF CL OF FEEDWATER NOZZLE. EXAMINE 141 TO 282 IN. CLOCWIS
/ /	2 0	C-A	C1.10	2A	12050-WMKS-RC-E-1B.1		5	UT		ZERO REF CL OF FEEDWATER NOZZLE. EXAMINE 141 TO 282 IN. CLOCWIS
/ /	2 0	C-A	C1.10	2A	12050-WMKS-RC-E-1B.1		6	UT		ZERO REF CL OF FEEDWATER NOZZLE. EXAMINE 184 TO 368 IN. CLOCWIS
/ /	2 0	C-A	C1.10	2A	12050-WMKS-RH-E-1A		2	UT		100% ZERO REF CENTERLINE OF INLET NOZZLE.
			COUNT 4							
/ /	2 0	C-A	C1.20	2A	12050-WMKS-CH-E-4		1	UT		100% ZERO REF CL OF INLET NOZZLE.
/ /	2 0	C-A	C1.20	2A	12050-WMKS-RC-E-1B.1		8	UT		ZERO REF CL OF FEEDWATER NOZZLE. EXAMINE 184 TO 368 IN. CLOCKWISE
/ /	2 0	C-A	C1.20	2A	12050-WMKS-RH-E-1A		1	UT		100% ZERO REF CL OF INLET NOZZLE.
/ /	2 0	C-A	C1.20	2A	12050-WMKS-SI-TK-2		1	UT		ZERO REF CL OF MANWAY. EXAMINE 58 TO 116 IN. CLOCKWISE.
/ /	2 0	C-A	C1.20	2A	12050-WMKS-SI-TK-2		2	UT		ZERO REF VERTICAL CL OF MANWAY. EXAMINE 58 TO 116 IN. CLOCKWISE.
			COUNT 5							
/ /	2 0	C-A	C1.30	2A	12050-WMKS-RC-E-1B.1		2	UT		ZERO REF CL OF FEEDWATER NOZZLES. EXAMINE 141 TO 282 IN. CLOCKWISE.
			COUNT 1							
			COUNT 10							
/ /	2 0	C-B	C2.21	2A	12050-WMKS-RC-E-1B.2		9	MT		100%
/ /	2 0	C-B	C2.21	2A	12050-WMKS-RC-E-1B.2		9	UT		100%
			COUNT 2							

C = SECTION XI CREDIT; A - ADDITIONAL EXAM NO XI CREDIT, N - NO XI CREDIT (GENERALLY AUGMENTED), P - PARTIAL CREDIT, R - PARTIAL EXAM RELIEF REQUEST SUBMITTED TO THE NRC
 Rev. 5

NORTH ANNA UNIT 2 INTERVAL 2 INSPECTION PLAN FOR AUGMENTED AND SECTION XI
 SORTED BY PERIOD, CATEGORY, ITEM NUMBER, DRAWING, MARK NUMBER, AND LINE NUMBER
 WAPSU22 DATA BASE

02/10/94

EXAM DATE	C	PERIOD	SECT XI CATEGORY	SECT XI ITEM NO	ISI CLS	DRAWING	LINE NUMBER	WELD/MARK NUMBER	METHOD SCHEDULED	RELIEF REQUEST	COMMENTS
/ /	2	0	C-B	C2.22	2A	12050-WMKS-RC-E-1B.2		2-RC-9N1R	VT-1	NDE-2	ACCESSIBLE PORTIONS
				COUNT	1						
/ /	2	0	C-B	C2.31	2A	12050-WMKS-RH-E-1A		4A	PT		100%
				COUNT	1						
/ /	2	0	C-B	C2.33	2A	12050-WMKS-RH-E-1B		3	VT-2		100%
/ /	2	0	C-B	C2.33	2A	12050-WMKS-RH-E-1B		4	VT-2		100%
				COUNT	2						
				COUNT	6						
/ /	2	0	C-C	C3.10	2A	12050-WMKS-RC-E-1A.1		WS-1	PT		100% CHANGED ITEM NUMBER FROM C3.20 TO C3.10 IN REV. 3. DRAWING CHANGE NEEDED.
/ /	2	0	C-C	C3.10	2A	12050-WMKS-RC-E-1A.1		WS-2	PT		100% CHANGED ITEM NUMBER FROM C3.20 TO C3.10 IN REV. 3. DRAWING CHANGE NEEDED.
/ /	2	0	C-C	C3.10	2A	12050-WMKS-RH-E-1B		WS-1	PT		100% CHANGED ITEM NUMBER FROM C3.20 TO C3.10 IN REV. 3. DRAWING CHANGE NEEDED.
				COUNT	3						
/ /	2	0	C-C	C3.20	2A	12050-WMKS-0101B	32'-SHP-401-601-Q2	77J	MT		100% CHANGED FROM PERIOD 3 TO PERIOD 2 IN REV. 3. TO EXAMINE WITH 78J.
/ /	2	0	C-C	C3.20	2A	12050-WMKS-0101B	32'-SHP-401-601-Q2	78J	MT		100%
/ /	2	0	C-C	C3.20	2A	12050-WMKS-0101B	32'-SHP-401-601-Q2	SW-84	MT		100%
/ /	2	0	C-C	C3.20	2A	12050-WMKS-0101B	32'-SHP-401-601-Q2	SW-90	MT		100%
/ /	2	0	C-C	C3.20	2A	12050-WMKS-0101C	32'-SHP-402-601-Q2	SW-84	MT		100%
/ /	2	0	C-C	C3.20	2A	12050-WMKS-0101D	32'-SHP-403-601-Q2	SW-10W	MT		100%
/ /	2	0	C-C	C3.20	2A	12050-WMKS-0101D	32'-SHP-403-601-Q2	SW-7W	MT		100%
/ /	2	0	C-C	C3.20	2A	12050-WMKS-0101D	32'-SHP-403-601-Q2	SW-9W	MT		100%
/ /	2	0	C-C	C3.20	2A	12050-WMKS-0102A	16'-WFPD-424-601-Q2	43H	MT		100% (R-35) COMMON WITH 46H. 45H IS ON THE UPSTREAM SIDE.
/ /	2	0	C-C	C3.20	2A	12050-WMKS-0102A	16'-WFPD-424-601-Q2	44H	MT		100% (R-35) COMMON WITH 45H. 46H IS ON THE DOWNSTREAM SIDE.
/ /	2	0	C-C	C3.20	2A	12050-WMKS-0102A	16'-WFPD-424-601-Q2	53J	MT		100% 53J IS COMMON WITH 56H, 62H, AND 63H. REINFORCING PLATE WAS CUT IN FOUR PIECES BY EDCR 1587G-2. 53J IS THE CIRCUMFERENTIAL WELD.
/ /	2	0	C-C	C3.20	2A	12050-WMKS-0102A	16'-WFPD-424-601-Q2	56H	MT		100% COMMON WITH 53J, 62H, 63H. REINFORCING PLATE WAS CUT IN 4 PIECES BY EDCR-1587G-2. 56H IS THE FIRST INTERIOR WELD ON THE UPSTREAM SIDE.
/ /	2	0	C-C	C3.20	2A	12050-WMKS-0102A	16'-WFPD-424-601-Q2	62H	MT		100% (HSS-203) COMMON WITH 53J, 56H, AND 63H. REINFORCING PAD WAS CUT IN 4 PIECES BY EDCR-1587G-2. 62H IS THE SECOND INTERIOR WELD FROM THE UPSTREAM SIDE. CHANGED FROM PERIOD 1 TO PERIOD 2 IN REV. 3.
/ /	2	0	C-C	C3.20	2A	12050-WMKS-0102A	16'-WFPD-424-601-Q2	63H	MT		100% (HSS-203) COMMON WITH 53J, 56H, AND 62H. REINFORCING PAD WAS CUT IN 4 PIECES BY EDCR-1587G-2. 63H IS THE THIRD INTERIOR WELD FROM THE UPSTREAM SIDE. CHANGED FROM PERIOD 1 TO PERIOD 2 IN REV. 3.
/ /	2	0	C-C	C3.20	2A	12050-WMKS-0102A	16'-WFPD-424-601-Q2	SW-31	MT		100% WELD IS AT PENETRATION 78

C = SECTION XI CREDIT; A - ADDITIONAL EXAM NO XI CREDIT, N - NO XI CREDIT (GENERALLY AUGMENTED), P - PARTIAL CREDIT, R - PARTIAL EXAM RELIEF REQUEST SUBMITTED TO THE NRC
 Rev. 5

NORTH ANNA UNIT 2 INTERVAL 2 INSPECTION PLAN FOR AUGMENTED AND SECTION XI
 SORTED BY PERIOD, CATEGORY, ITEM NUMBER, DRAWING, MARK NUMBER, AND LINE NUMBER
 NAPSU22 DAT/ BASE

02/10/96

EXAM DATE	C PERIOD	SECT XI CATEGORY	SECT XI ITEM NO	IS1 CLS	DRAWING	LINE NUMBER	WELD/MARK NUMBER	METHOD SCHEDULED	RELIEF REQUEST	COMMENTS
/ /	2 0	C-C	C3.20	2A	12050-WMKS-0102A	16'-WFPD-424-601-Q2	SW-41	MT		100% (R-43). MAJOR WELD PREP NEEDED. WAITING ON NRC APPROVAL OF CODE CASE N509 TO REDUCE THE NUMBER OF C-C EXAMINATION. CHANGED FROM PERIOD 1 TO PERIOD 2 IN REV. 5.
/ /	2 0	C-C	C3.20	2A	12050-WMKS-0102B	16'-WFPD-423-601-Q2	SW-25	MT		100% WELD IS AT PENETRATION 77
/ /	2 0	C-C	C3.20	2A	12050-WMKS-0102B	16'-WFPD-423-601-Q2	SW-27	MT		100% (R-41A). ATTEMPTED IN 92. WELD PREP NEEDED TO PERFORM EXAM. CHANGED FROM PERIOD 1 TO PERIOD 2 IN REV. 5. WAITING ON NRC APPROVAL OF CODE CASE N509 TO REDUCE THE NUMBER OF C-C EXAMINATIONS.
/ /	2 0	C-C	C3.20	2A	12050-WMKS-0102C	16'-WFPD-422-601-Q2	SW-31	MT		100% WELD IS AT PENETRATION 76
/ /	2 0	C-C	C3.20	2A	12050-WMKS-0102C	16'-WFPD-422-601-Q2	SW-36	MT		100% (R-38A). ATTEMPTED IN 92. ADDITIONAL WELD PREP IS NEEDED TO PERFORM EXAM. CHANGED FROM PERIOD 1 TO PERIOD 2 IN REV. 5. WAITING ON NRC APPROVAL ON CODE CASE N509 TO REDUCE THE NUMBER OF C-C EXAMINATIONS.
/ /	2 0	C-C	C3.20	2F	12050-WMKS-0107D	8'-QS-403-153A-Q3	52H	PT		100%
/ /	2 0	C-C	C3.20	2A	12050-WMKS-0113C-3	10'-RH-432-1502-Q2	9J	PT		100%
			COUNT		22					
/ /	2 0	C-C	C3.30	2A	12050-WMKS-CH-P-1A		WS-01	PT		100% CHANGED ITEM NUMBER FROM 3.20 TO 3.30 IN REV. 3. DRAWING CHANGE NEEDED.
/ /	2 0	C-C	C3.30	2A	12050-WMKS-CH-P-1A		WS-02	PT		100% CHANGED ITEM NUMBER FROM 3.20 TO 3.30 IN REV. 3. DRAWING CHANGE NEEDED.
/ /	2 0	C-C	C3.30	2A	12050-WMKS-CH-P-1A		WS-03	PT		100% CHANGED ITEM NUMBER FROM 3.20 TO 3.30 IN REV. 3. DRAWING CHANGE NEEDED.
/ /	2 0	C-C	C3.30	2A	12050-WMKS-CH-P-1A		WS-04	PT		100% CHANGED ITEM NUMBER FROM 3.20 TO 3.30 IN REV. 3. DRAWING CHANGE NEEDED.
			COUNT		4					
			COUNT		29					
/ /	2 0	C-D	C4.10	2A	12050-WMKS-SI-TK-2	2-SI-TK-2	S06	UT		100%
/ /	2 0	C-D	C4.10	2A	12050-WMKS-SI-TK-2	2-SI-TK-2	S07	UT		100%
/ /	2 0	C-D	C4.10	2A	12050-WMKS-SI-TK-2	2-SI-TK-2	S08	UT		100%
/ /	2 0	C-D	C4.10	2A	12050-WMKS-SI-TK-2	2-SI-TK-2	S09	UT		100%
/ /	2 0	C-D	C4.10	2A	12050-WMKS-SI-TK-2	2-SI-TK-2	S10	UT		100%
			COUNT		5					
			COUNT		5					
/ /	2 0	C-F-1	C5.11	2A	12050-WMKS-0103AA	6'-SI-416-1502-Q1	5	PT & UT		
/ /	2 0	C-F-1	C5.11	2A	12050-WMKS-0103AA	6'-SI-419-1502-Q1	SW-25	PT & UT		
/ /	2 0	C-F-1	C5.11	2A	12050-WMKS-0103AA	6'-SI-421-1502-Q1	SW-84	PT & UT		
/ /	2 0	C-F-1	C5.11	2A	12050-WMKS-0103AD	6'-SI-419-1502-Q1	46	PT & UT		CHANGED FROM PERIOD 1 TO PERIOD 2 IN INTERIM CHANGE 93-02. REPLACED WITH 104C-1 6. WILL ALLOW THE LONG SEAM TO BE DONE WITH THE CIRCUMFERENTIAL.
/ /	2 0	C-F-1	C5.11	2A	12050-WMKS-0103BB	6'-SI-531-1502-Q1	SW-79	PT & UT		

C = SECTION XI CREDIT; A - ADDITIONAL EXAM NO XI CREDIT, N - NO XI CREDIT (GENERALLY AUGMENTED), P - PARTIAL CREDIT, R - PARTIAL EXAM RELIEF REQUEST SUBMITTED TO THE NRC
 Rev. 5

NORTH ANNA UNIT 2 INTERVAL 2 INSPECTION PLAN FOR AUGMENTED AND SECTION XI
 SORTED BY PERIOD, CATEGORY, ITEM NUMBER, DRAWING, MARK NUMBER, AND LINE NUMBER
 NAPSU22 DATA BASE

02/10/94

EXAM DATE	C PERIOD	SECT XI CATEGORY	SECT XI ITEM NO	ISI CLS	DRAWING	LINE NUMBER	WELD/MARK NUMBER	METHOD SCHEDULED	RELIEF REQUEST	COMMENTS
/ /	2 0	C-F-1	C5.11	2A	12050-WMKS-0104B-2	10'-SI-624-1502-Q1	44	PT & UT		WEPCB ()
/ /	2 0	C-F-1	C5.11	2A	12050-WMKS-0104B-2	10'-SI-624-1502-Q1	46	PT & UT		
/ /	2 0	C-F-1	C5.11	2A	12050-WMKS-0104B-2	6'-SI-531-1502-Q1	SW-44W	PT & UT		
/ /	2 0	C-F-1	C5.11	2F	12050-WMKS-0104C-2	10'-SI-629-153A-Q2	11	PT & UT		WEPCB ()
/ /	2 0	C-F-1	C5.11	2A	12050-WMKS-0104C-2	12'-SI-405-153A-Q3	SW-46	PT & UT		
/ /	2 0	C-F-1	C5.11	2A	12050-WMKS-0104DA	12'-RS-408-153A-Q2	5A	PT & UT		
/ /	2 0	C-F-1	C5.11	2F	12050-WMKS-0104E	10'-RS-409-153A-Q2	SW-69	PT & UT		WEPCB ()
/ /	2 0	C-F-1	C5.11	2F	12050-WMKS-0104E	10'-RS-409-153A-Q2	SW-71	PT & UT		WEPCB ()
/ /	2 0	C-F-1	C5.11	2F	12050-WMKS-0107H	8'-QS-404-153A-Q3	19	PT & UT		WEPCB ()
/ /	2 0	C-F-1	C5.11	2F	12050-WMKS-0107H	8'-QS-404-153A-Q3	SW-89	PT & UT		WEPCB ()
/ /	2 0	C-F-1	C5.11	2F	12050-WMKS-0107J	10'-QS-401-153A-Q3	SW-42	PT & UT		WEPCB ()
/ /	2 0	C-F-1	C5.11	2F	12050-WMKS-0107L	10'-QS-402-153A-Q3	SW-33	PT & UT		WEPCB ()
/ /	2 0	C-F-1	C5.11	2F	12050-WMKS-0111AF	8'-SI-440-153A-Q2	12	PT & UT		WEPCB ()
/ /	2 0	C-F-1	C5.11	2F	12050-WMKS-0111AF	8'-SI-440-153A-Q2	SW-79	PT & UT		WEPCB ()
/ /	2 0	C-F-1	C5.11	2F	12050-WMKS-0111AG	8'-CH-417-153A-Q2	SW-47	PT & UT		WEPCB ()
/ /	2 0	C-F-1	C5.11	2F	12050-WMKS-0111AQ	6'-CH-419-153A-Q2	SW-16W	PT & UT		WEPCB ()
/ /	2 0	C-F-1	C5.11	2F	12050-WMKS-0111AQ	6'-CH-418-153A-Q2	SW-5W	PT & UT		WEPCB ()
/ /	2 0	C-F-1	C5.11	2F	12050-WMKS-0111DA	6'-CH-419-153A-Q2	SW-38W	PT & UT		WEPCB ()
/ /	2 0	C-F-1	C5.11	2A	12050-WMKS-0113A-1	14'-RH-402-602-Q2	SW-38	PT & UT		
/ /	2 0	C-F-1	C5.11	2A	12050-WMKS-0113A-1	14'-RH-403-602-Q2	SW-42	PT & UT		
/ /	2 0	C-F-1	C5.11	2A	12050-WMKS-0113A-3	12'-RH-411-602-Q2	SW-66(B)	PT & UT		THE (B) IS NOTED TO MAKE THIS WELD UNIQUE. THERE ARE 2 SW-66'S ON THIS LINE. THIS SW-66 IS CLOSEST TO 2-RH-FCV-2605. WEPCB ()
COUNT 26										
/ /	2 0	C-F-1	C5.12	2A	12050-WMKS-0104B-2	10'-SI-623-153A-Q2	LS-83W(39)	PT & UT		LOCATED BETWEEN WELDS 39 - 40. ADDED IN REV. 3. AS LS-58W CHANGED TO LS-83W. IN REV. 4. CHANGED FROM PERIOD 0 TO PERIOD 2 IN INTERIM CHANGE 93-02. WILL ALLOW THE LONG SEAM WELD TO BE DONE WITH THE CIRCUMFERENTIAL WELD. REPLACES 104C-2 LS-53.
/ /	2 0	C-F-1	C5.12	2A	12050-WMKS-0104B-2	10'-SI-623-153A-Q2	LS-83W(40)	PT & UT		LOCATED BETWEEN WELDS 39 - 40. ADDED IN INTERIM CHANGE 93-02. WILL ALLOW THE LONG SEAM WELD TO BE DONE WITH THE CIRCUMFERENTIAL WELD. REPLACES LS-53 ON 104C-2.
/ /	2 0	C-F-1	C5.12	2A	12050-WMKS-0104B-2	10'-SI-623-153A-Q2	LS-84W(39)	PT & UT		LOCATED BETWEEN WELDS 38 - 39. WEPCB () ADDED IN REV. 3. AS LS-59W CHANGED TO LS-84W IN REV. 4. CHANGED FROM PERIOD 0 TO PERIOD 2 IN INTERIM CHANGE 93-02. WILL ALLOW THE LONG SEAM WELD TO BE DONE WITH THE CIRCUMFERENTIAL WELD.
/ /	2 0	C-F-1	C5.12	2A	12050-WMKS-0104C-1	12'-SI-401-153A-Q2	LS-65(11)	PT/UT		WEPSEM (). CHANGED FROM PERIOD 0 TO PERIOD 1 IN REV. 5. REPLACING LS64(10) ON 104C-1 WHICH COULD NOT BE LOCATED IN 93 OUTAGE. LONG SEAMS WELDS WERE BROKEN DOWN BY INTERSECTION IN REV. 5
/ /	2 0	C-F-1	C5.12	2A	12050-WMKS-0104C-1	12'-SI-402-153A-Q2	LS-71(24)	PT/UT		WEPSEM (). CHANGED FROM PERIOD 0 TO PERIOD 2 IN REV. 5 REPLACING SW64(11) WHICH COULD NOT BE LOCATED IN THE 93 OUTAGE.

C = SECTION XI CREDIT; A - ADDITIONAL EXAM NO XI CREDIT, N - NO XI CREDIT (GENERALLY AUGMENTED), P - PARTIAL CREDIT, R - PARTIAL EXAM RELIEF REQUEST SUBMITTED TO THE MR.

NORTH ANNA UNIT 2 INTERVAL 2 INSPECTION PLAN FOR AUGMENTED AND SECTION XI
 SORTED BY PERIOD, CATEGORY, ITEM NUMBER, DRAWING, MARK NUMBER, AND LINE NUMBER
 NAPSU22 DATA BASE

02/10/94

EXAM DATE	C PERIOD	SECT XI CATEGORY	SECT XI ITEM NO	SECT XI 151 CLS	DRAWING	LINE NUMBER	WELD/MARK NUMBER	METHOD SCHEDULED	RELIEF REQUEST	COMMENTS
/ /	2 0	C-F-1	C5.12	2A	12050-WMKS-0104C-2	10'-SI-628-153A-Q3	LS-10(4)	PT/UT		LONG SEAMS WELDS WERE BROKEN DOWN BY INTERSECTION IN REV. 5 LOCATED BETWEEN WELDS 4 - 5. WPCB () ADDED IN REV. 3. CHANGED FROM PERIOD 0 TO PERIOD 2 IN REV. 5. REPLACING LS-63W(SW-63) 107E. MILL TEST REPORT 8001. RT REPORT OF LONG SEAM WITH MILL TEST REPORT TAPE 5XBR FRAME 821. LONG SEAMS WELDS WERE BROKEN DOWN BY INTERSECTION IN REV. 5
/ /	2 0	C-F-1	C5.12	2A	12050-WMKS-0104C-2	10'-SI-620-153A-Q2	LS-10(5)	PT/UT		LOCATED BETWEEN WELDS 4 - 5. CHANGED FROM PERIOD 0 TO PERIOD 2 IN REV. 5. REPLACING LS-63W(35) ON 107E. MILL TEST REPORT 8001. RT REPORT OF LONG SEAM WITH MILL TEST REPORT TAPE 5XBR FRAME 821. LONG SEAMS WELDS WERE BROKEN DOWN BY INTERSECTION IN REV. 5
/ /	2 0	C-F-1	C5.12	2A	12050-WMKS-0104C-2	10'-SI-629-153A-Q2	LS-27(2)	PT & UT		LOCATED BETWEEN WELDS 2 - 3. WPCB () ADDED IN REV. 3. CHANGED FROM PERIOD 0 TO PERIOD 2 IN INTERIM CHANGE 93-02. WILL ALLOW THE LONG SEAM WELD TO BE DONE WITH THE CIRCUMFERENTIAL WELD. ADDED INTERSECTION CIRCUMFERENTIAL WELD TO THE MARK NUMBER. INTERIM CHANGE 93-02.
/ /	2 0	C-F-1	C5.12	2A	12050-WMKS-0104C-2	10'-SI-629-153A-Q2	LS-27(3)	PT & UT		LOCATED BETWEEN WELDS 2 - 3. WPCB () ADDED IN INTERIM CHANGE 93-02. WILL ALLOW THE LONG SEAM WELD TO BE DONE WITH THE CIRCUMFERENTIAL WELD. ADDED INTERSECTION CIRCUMFERENTIAL WELD TO THE MARK NUMBER.
/ /	2 0	C-F-1	C5.12	2A	12050-WMKS-0104C-2	12'-SI-405-153A-Q3	LS-61(19)	PT & UT		LOCATED BETWEEN WELDS 19 - 20. WPCB () ADDED IN REV. 3. CHANGED FROM PERIOD 0 TO PERIOD 2 IN INTERIM CHANGE 93-02. ADDED INTERSECTION CIRCUMFERENTIAL WELD TO THE MARK NUMBER. INTERIM CHANGE 93-02. WILL ALLOW THE LONG SEAM WELD TO BE DONE WITH THE CIRCUMFERENTIAL WELD.
/ /	2 0	C-F-1	C5.12	2A	12050-WMKS-0104C-2	12'-SI-405-153A-Q3	LS-61(20)	PT & UT		LOCATED BETWEEN WELDS 19 - 20. WPCB () ADDED IN INTERIM CHANGE 93-02. ADDED INTERSECTION CIRCUMFERENTIAL WELD TO THE MARK NUMBER. INTERIM CHANGE 93-02. WILL ALLOW THE LONG SEAM WELD TO BE DONE WITH THE CIRCUMFERENTIAL WELD. REPLACES LS-72 ON 104C-1.
/ /	2 0	C-F-1	C5.12	2F	12050-WMKS-0104C-2	10'-SI-629-153A-Q2	SW-26(11)	PT & UT		WPESEM. CHANGED FROM PERIOD 0 TO PERIOD 2 IN INTERIM CHANGE 93-02. WILL ALLOW THE LONG SEAM WELD TO BE DONE WITH THE CIRCUMFERENTIAL WELD. ADDED INTERSECTION CIRCUMFERENTIAL WELD TO THE MARK NUMBER. INTERIM CHANGE 93-02.
/ /	2 0	C-F-1	C5.12	2A	12050-WMKS-0104DA	12'-RS-408-153A-Q2	LS-59	PT & UT		
/ /	2 0	C-F-1	C5.12	2A	12050-WMKS-0104DA	12'-RS-408-153A-Q2	LS-59	PT & UT		

C = SECTION XI CREDIT; A - ADDITIONAL EXAM NO XI CREDIT, M - NO XI CREDIT (GENERALLY AUGMENTED), P - PARTIAL CREDIT, R - PARTIAL EXAM RELIEF REQUEST SUBMITTED TO THE NRC

NORTH ANNA UNIT 2 INTERVAL 2 INSPECTION PLAN FOR AUGMENTED AND SECTION XI
 SORTED BY PERIOD, CATEGORY, ITEM NUMBER, DRAWING, MARK NUMBER, AND LINE NUMBER
 NAPSJ22 DATA BASE

02/10/94

EXAM DATE	C PERIOD	SECT XI CATEGORY	SECT XI ITEM NO	ISI CLS	DRAWING	LINE NUMBER	WELD/MARK NUMBER	METHOD SCHEDULED	RELIEF REQUEST	COMMENTS
/ /	2 0	C-F-1	C5.12	2A	12050-WMKS-0104E	10 ¹ -RS-409-153A-Q2	LS-72	PT & UT		INTERSECTION IN REV. 5 LOCATED BETWEEN WELDS SW-70 - SW-71. WEPCB () ADDED IN REV. 3.
/ /	2 0	C-F-1	C5.12	2A	12050-WMKS-0104E	10 ¹ -RS-409-153A-Q2	LS-72	PT & UT		LOCATED BETWEEN WELDS SW-70 - SW-71. WEPCB () ADDED IN REV. 3. LONG SEAMS WELDS WERE BROKEN DOWN BY INTERSECTION IN REV. 5
/ /	2 0	C-F-1	C5.12	2A	12050-WMKS-0104G	8 ¹ -QS-403-153A-Q3	LS-86(3)	PT & UT		LOCATED BETWEEN WELDS SW-80 - 3. WEPCB () ADDED IN REV. 3. LONG SEAMS WELDS WERE BROKEN DOWN BY INTERSECTION IN REV. 5
/ /	2 0	C-F-1	C5.12	2A	12050-WMKS-0104G	8 ¹ -QS-403-153A-Q3	LS-86(SW-80)	PT & UT		LOCATED BETWEEN WELDS SW-80 - 3. WEPCB () ADDED IN REV. 3.
/ /	2 0	C-F-1	C5.12	2A	12050-WMKS-0104G	8 ¹ -QS-403-153A-Q3	LS-92(SW-74)	PT & UT		LOCATED BETWEEN WELDS SW-74 - SW-75. WEPCB () ADDED IN REV. 3.
/ /	2 0	C-F-1	C5.12	2A	12050-WMKS-0104G	8 ¹ -QS-403-153A-Q3	LS-92(SW-75)	PT & UT		LOCATED BETWEEN WELDS SW-74 - SW-75. WEPCB () ADDED IN REV. 3. LONG SEAMS WELDS WERE BROKEN DOWN BY INTERSECTION IN REV. 5
/ /	2 0	C-F-1	C5.12	2A	12050-WMKS-0104L	10 ¹ -RS-410-153A-Q2	LS-74	PT & UT		LOCATED BETWEEN WELDS 19 - SW-73. WEPCB () ADDED IN REV. 3.
/ /	2 0	C-F-1	C5.12	2A	12050-WMKS-0104L	10 ¹ -RS-410-153A-Q2	LS-74	PT & UT		LOCATED BETWEEN WELDS 19 - SW-73. WEPCB () ADDED IN REV. 3. LONG SEAMS WELDS WERE BROKEN DOWN BY INTERSECTION IN REV. 5
/ /	2 0	C-F-1	C5.12	2F	12050-WMKS-0107H	6 ¹ -QS-419-153A-Q3	LS-78(SW-74)	PT & UT		LONG SEAMS WELDS WERE BROKEN DOWN BY INTERSECTION IN REV. 5
/ /	2 0	C-F-1	C5.12	2F	12050-WMKS-0107H	6 ¹ -QS-419-153A-Q3	LS-78(SW-75)	PT & UT		LONG SEAMS WELDS WERE BROKEN DOWN BY INTERSECTION IN REV. 5
/ /	2 0	C-F-1	C5.12	2A	12050-WMKS-0111AF	8 ¹ -SI-440-153A-Q2	LS-62W(12)	PT & UT		LOCATED BETWEEN WELDS SW-77 - 12. NEED SI-3-2 SHEET 246, SIMILAR FITTING ON UNIT 1 IS WELDED. ADDED IN REV. 3. CHANGED FROM PERIOD 0 TO PERIOD 2 IN INTERIM CHANGE 93-02. ADDED INTERSECTION CIRCUMFERENTIAL WELD TO THE MARK NUMBER. INTERIM CHANGE 93-02 WILL ALLOW THE LONG SEAM WELD TO BE DONE WITH THE CIRCUMFERENTIAL WELD.
/ /	2 0	C-F-1	C5.12	2A	12050-WMKS-0111AG	8 ¹ -CH-417-153A-Q2	LS-85W(SW-46)			LOCATED BETWEEN WELDS SW-47 - SW-46. ADDED IN REV. 3. LONG SEAMS WELDS WERE BROKEN DOWN BY INTERSECTION IN REV. 5. CHANGED FROM PERIOD 0 TO PERIOD 2 IN REV. 5. REPLACING LS-91W 111AG. DETAILED CHEMICAL ANALYSIS REPORTS SHOWS FITTING IS WELDED ASTM A-312 (W).
/ /	2 0	C-F-1	C5.12	2A	12050-WMKS-0111AG	8 ¹ -CH-417-153A-Q2	LS-85W(SW-47)			LOCATED BETWEEN WELDS SW-47 - SW-46. ADDED IN REV. 3. LONG SEAMS WELDS WERE BROKEN DOWN BY INTERSECTION IN REV. 5. CHANGED FROM PERIOD 0 TO PERIOD 2 IN REV. 5. REPLACING LS-91W 111AG. DETAILED CHEMICAL ANALYSIS REPORTS SHOWS FITTING IS WELDED ASTM A-312 (W).

C = SECTION XI CREDIT; A - ADDITIONAL EXAM NO XI CREDIT, N - NO XI CREDIT (GENERALLY AUGMENTED), P - PARTIAL CREDIT, R - PARTIAL EXAM RELIEF REQUEST SUBMITTED TO THE NRC
 Rev. 5

NORTH ANNA UNIT 2 INTERVAL 2 INSPECTION PLAN FOR AUGMENTED AND SECTION XI
 SORTED BY PERIOD, CATEGORY, ITEM NUMBER, DRAWING, MARK NUMBER, AND LINE NUMBER
 NAPSU22 DATA BASE

02/10/94

EXAM DATE	C PERIOD	SECT XI CATEGORY	SECT XI ITEM NO	ISI CLS	DRAWING	LINE NUMBER	WELD/MARK NUMBER	METHOD SCHEDULED	RELIEF REQUEST	COMMENTS
/ /	2 0	C-F-1	C5.12	2F	12050-WMKS-0111DA	6'-CH-418-153A-Q2	LS-61W(25W)	PT/UT		WEPSEM. LONG SEAM WELD INDICATED ON SOUTHWEST FAB ISO CH-10-7 ITEM G AND ON CHEMICAL ANALYSIS REPORT FOR HEAT NUMBER 21650 SERIAL NUMBER 4372-10. ADDED IN REV. 5 REPLACING LS-87W ON 111AG. LONG SEAMS WELDS WERE BROKEN DOWN BY INTERSECTION IN REV. 5
/ /	2 0	C-F-1	C5.12	2F	12050-WMKS-0111DA	6'-CH-418-153A-Q2	LS-61W(26W)	PT/UT		WEPSEM. LONG SEAM WELD INDICATED ON SOUTHWEST FAB ISO CH-10-7 ITEM G AND ON CHEMICAL ANALYSIS REPORT FOR HEAT NUMBER 21650 SERIAL NUMBER 4372-10. ADDED IN REV. 5 REPLACING LS-87W ON 111AG. LONG SEAMS WELDS WERE BROKEN DOWN BY INTERSECTION IN REV. 5
/ /	2 0	C-F-1	C5.12	2F	12050-WMKS-0111DA	6'-CH-419-153A-Q2	LS-75W(SW-39W)	PT & UT		WEPSEM LONG SEAMS WELDS WERE BROKEN DOWN BY INTERSECTION IN REV. 5
/ /	2 0	C-F-1	C5.12	2F	12050-WMKS-0111DA	6'-CH-419-153A-Q2	LS-75W(SW-40W)	PT & UT		WEPSEM
/ /	2 0	C-F-1	C5.12	2A	12050-WMKS-0113A-1	14'-RH-402-602-Q2	SW-55(SW-38)			WEPSEM () CHANGED FROM PERIOD 0 TO PERIOD 2 IN INTERIM CHANGE 93-02.
/ /	2 0	C-F-1	C5.12	2A	12050-WMKS-0113A-1	14'-RH-402-602-Q2	SW-56(SW-38)			WEPSEM () CHANGED FROM PERIOD 0 TO PERIOD 2 IN INTERIM CHANGE 93-02.
/ /	2 0	C-F-1	C5.12	2A	12050-WMKS-0113A-1	14'-RH-403-602-Q2	SW-65(SW-42)	PT & UT		WEPSEM () ADDED IN REV. 3 TO BE PERFORMED WITH SW-66. ADDED INTERSECTION CIRCUMFERENTIAL WELD TO THE MARK NUMBER. INTERIM CHANGE 93-02.
/ /	2 0	C-F-1	C5.12	2A	12050-WMKS-0113A-1	14'-RH-403-602-Q2	SW-66(SW-42)	PT & UT		ADDED INTERSECTION CIRCUMFERENTIAL WELD TO THE MARK NUMBER. INTERIM CHANGE 93-02.
/ /	2 0	C-F-1	C5.12	2A	12050-WMKS-0113A-3	10'-RH-409-602-Q2	LS-79(28)	PT/UT		LOCATED BETWEEN WELDS 23A - 28. WPCB () CERTS CG52Q2 CM TAPE 6XBR FRAME 2374 ADDED IN REV. 3. CHANGED FROM PERIOD 0 TO PERIOD 2 IN REV. 5. REPLACING LS-76(8) 113A-3. LP TEST REPORT OF LONGSEAM WELD ON FILE WITH MILL TEST REPORTS. LONG SEAMS WELDS WERE BROKEN DOWN BY INTERSECTION IN REV. 5
/ /	2 0	C-F-1	C5.12	2A	12050-WMKS-0113A-3	10'-RH-409-602-Q2	LS-80(28)	PT/UT		LOCATED BETWEEN WELDS 28 - 25A. WPCB () CERTS CG52Q2 ON TAPE 6XBR FRAME 2374 ADDED IN REV. 3. CHANGED FROM PERIOD 0 TO PERIOD 2 IN REV. 5. REPLACING LS-67-8(SW-39). PT REPORT OF PRESERVICE LONG SEAM ON FILE WITH CERTS. LONG SEAMS WELDS WERE BROKEN DOWN BY INTERSECTION IN REV. 5
/ /	2 0	C-F-1	C5.21	2A	12050-WMKS-0103BD-2	3'-SI-417-1502-Q1	SW-84	PT & UT		
/ /	2 0	C-F-1	C5.21	2A	12050-WMKS-0103BV	2'-SI-453-1502-Q1	11	PT & UT		

COUNT 37

LS-76(SW-39)

C = SECTION XI CREDIT; A - ADDITIONAL EXAM NO XI CREDIT, N - NO XI CREDIT (GENERALLY AUGMENTED), P - PARTIAL CREDIT, R - PARTIAL EXAM RELIEF REQUEST SUBMITTED

NORTH ANNA UNIT 2 INTERVAL 2 INSPECTION PLAN FOR AUGMENTED AND SECTION XI
 SORTED BY PERIOD, CATEGORY, ITEM NUMBER, DRAWING, MARK NUMBER, AND LINE NUMBER
 NAPSU22 DATA BASE

02/10/94

EXAM DATE	C	PERIOD	SECT XI CATEGORY	SECT XI ITEM NO	ISI CLS	DRAWING	LINE NUMBER	WELD/MARK NUMBER	METHOD SCHEDULED	RELIEF REQUEST	COMMENTS
/ /	2	0	C-F-1	C5.21	2A	12050-WMKS-0103BV	3'-SI-417-1502-Q1	26	PT & UT		CHANGED FROM PERIOD 3 TO PERIOD 2 IN REV. 3. TO ALLOW MORE EXAMS TO BE DONE IN THE SAME AREA.
/ /	2	0	C-F-1	C5.21	2A	12050-WMKS-0111AAC	3'-CH-403-1502-Q2	2A	PT & UT		
/ /	2	0	C-F-1	C5.21	2A	12050-WMKS-0111AAC	3'-CH-402-1502-Q2	SW-49W	PT & UT		CHANGED FROM PERIOD 3 TO PERIOD 2 IN REV. 3. TO REDUCE THE NUMBER OF ENTRIES IN THE PIPE CHASE.
/ /	2	0	C-F-1	C5.21	2A	12050-WMKS-0111AAD	4'-CH-480-1502-Q2	52	PT & UT		
/ /	2	0	C-F-1	C5.21	2A	12050-WMKS-0111AAJ	3'-SI-423-1502-Q2	SW-80	PT & UT		
/ /	2	0	C-F-1	C5.21	2A	12050-WMKS-0111AAM	3'-CH-481-1502-Q2	69A	PT & UT		
/ /	2	0	C-F-1	C5.21	2A	12050-WMKS-0111AAN	2'-CH-422-1502-Q2	SW-39W	PT & UT		
COUNT 9											
/ /	2	0	C-F-1	C5.30	2A	12050-WMKS-0103BD-1	2'-SI-451-1502-Q1	31	PT		
/ /	2	0	C-F-1	C5.30	2A	12050-WMKS-0103BD-1	2'-SI-451-1502-Q1	SW-89	PT		
/ /	2	0	C-F-1	C5.30	2A	12050-WMKS-0103BV	2'-SI-453-1502-Q1	13A	PT		WEPSON ()
/ /	2	0	C-F-1	C5.30	2A	12050-WMKS-0103BV	2'-SI-453-1502-Q1	8	PT		
/ /	2	0	C-F-1	C5.30	2A	12050-WMKS-0111AAN	2'-CH-422-1502-Q2	SW-42W	PT		
/ /	2	0	C-F-1	C5.30	2A	12050-WMKS-0111AAP	2'-CH-938-1502-Q2	23	PT		
COUNT 6											
/ /	2	0	C-F-1	C5.41	2A	12050-WMKS-0111AAP	3'-CH-513-1502-Q2	SW-61W	PT		
COUNT 1											
COUNT 79											
/ /	2	0	C-F-2	C5.51	2A	12050-WMKS-0101A-1	32'-SHP-401-601-Q2	27	MT/UT		WPCB (). CHANGED FROM PERIOD 0 TO PERIOD 2 IN REV. 5. REPLACING 101A-3 10.
/ /	2	0	C-F-2	C5.51	2A	12050-WMKS-0101A-2	32'-SHP-423-601-Q2	SW-88	MT & UT		ADDED IN REV 2. WPCB ()
/ /	2	0	C-F-2	C5.51	2A	12050-WMKS-0101D	32'-SHP-403-601-Q2	52	MT & UT		100%
/ /	2	0	C-F-2	C5.51	2A	12050-WMKS-0101GB	6'-SHP-438-601-Q2	1	MT & UT		100%
09/15/93	N	2	93	C-F-2	C5.51	2A	12050-WMKS-0102A	16'-WFPD-424-601-Q2	1	UT	INDICATIONS WERE FOUND IN "A" AND "C" UNIT 1 IN 1993. FEEDWATER NOZZLE STUDY REPORT RECOMMENDS A UT EVERY REFUELING STARTING WITH THE 1993 REFUELING OUTAGE.
/ /	N	2	95	C-F-2	C5.51	2A	12050-WMKS-0102A	16'-WFPD-424-601-Q2	1	UT	INDICATIONS WERE FOUND IN "A" AND "C" UNIT 1 IN 1993. FEEDWATER NOZZLE STUDY REPORT RECOMMENDS A UT EVERY REFUELING STARTING WITH THE 1993 REFUELING OUTAGE.
/ /	2	0	C-F-2	C5.51	2A	12050-WMKS-0102A	16'-WFPD-424-601-Q2	18	MT & UT		100%
09/14/93	N	2	93	C-F-2	C5.51	2A	12050-WMKS-0102B	16'-WFPD-423-601-Q2	1A	UT	INDICATIONS WERE FOUND IN "A" AND "C" UNIT 1 IN 1993. FEEDWATER NOZZLE STUDY REPORT RECOMMENDS A UT EVERY REFUELING STARTING WITH THE 1993 REFUELING OUTAGE.
/ /	N	2	95	C-F-2	C5.51	2A	12050-WMKS-01C2B	16'-WFPD-423-601-Q2	1A	UT	INDICATIONS WERE FOUND IN "A" AND "C" UNIT 1 IN 1993. FEEDWATER NOZZLE STUDY REPORT RECOMMENDS A UT EVERY REFUELING STARTING WITH THE 1993 REFUELING OUTAGE.

C = SECTION XI CREDIT; A - ADDITIONAL EXAM NO XI CREDIT, N - NO XI CREDIT (GENERALLY AUGMENTED), P - PARTIAL CREDIT, R - PARTIAL EXAM RELIEF REQUEST SUBMITTED TO THE NRC

NORTH ANNA UNIT 2 INTERVAL 2 INSPECTION PLAN FOR AUGMENTED AND SECTION XI
 SORTED BY PERIOD, CATEGORY, ITEM NUMBER, DRAWING, MARK NUMBER, AND LINE NUMBER
 NAPSU22 DATA BASE

02/10/94

EXAM DATE	C PERIOD	SECT XI CATEGORY	SECT XI ITEM NO	SECT XI CLS	DRAWING	LINE NUMBER	WELD/MARK NUMBER	METHOD SCHEDULED	RELIEF REQUEST	COMMENTS
09/14/93	N 2 93	C-F-2	C5.51	2A	12050-WMKS-0102C	16'-WFPD-422-601-Q2	1	UT		INDICATIONS WERE FOUND IN "A" AND "C" UNIT 1 IN 1993. FEEDWATER NOZZLE STUDY REPORT RECOMMENDS A UT EVERY REFUELING STARTING WITH THE 1993 REFUELING OUTAGE.
/ /	N 2 95	C-F-2	C5.51	2A	12050-WMKS-0102C	16'-WFPD-422-601-Q2	1	UT		INDICATIONS WERE FOUND IN "A" AND "C" UNIT 1 IN 1993. FEEDWATER NOZZLE STUDY REPORT RECOMMENDS A UT EVERY REFUELING STARTING WITH THE 1993 REFUELING OUTAGE.
/ /	2 0	C-F-2	C5.51	2A	12050-WMKS-0102C	16'-WFPD-422-601-Q2	13A	MT & UT		100%
/ /	2 0	C-F-2	C5.51	2A	12050-WMKS-0102C	16'-WFPD-422-601-Q2	SW-30	MT & UT		100%
			COUNT 13							
/ /	2 0	C-F-2	C5.81	2A	12050-WMKS-0101A-1	32'-SHP-422-601-Q2	SW-80	MT		SW-80 INACCESSIBLE EXAMINE WELDS SW-96 & SW-4W IN LIEU OF SW-9W. ADDED IN REV. 2.
/ /	2 0	C-F-2	C5.81	2A	12050-WMKS-0101A-2	32'-SHP-423-601-Q2	SW-99W	MT		100%
			COUNT 2							
/ /	2 0	C-F-2	C5.82	2A	12050-WMKS-0101A-2	32'-SHP-423-601-Q2	LS-114W(8)	MT		WPCB () BETWEEN WELDS 8 - SW-99W. EXAMINE THE BRANCH END. ADDED IN REV. 2
/ /	2 0	C-F-2	C5.82	2A	12050-WMKS-0101A-2	32'-SHP-423-601-Q2	LS-114W(SW-99W)	MT		WPCB () BETWEEN WELDS 8 - SW-99W. EXAMINE THE BRANCH END. ADDED IN REV. 2
			COUNT 2							
			COUNT 17							
/ /	2 0	C-G	C6.10	2A	12050-WMKS-RS-P-2A		20	PT		100%
/ /	2 0	C-G	C6.10	2A	12050-WMKS-RS-P-2A		LS-6	VT-1	NDE-8	NOT ACCESSIBLE. PERFORM REMOTE VT-1 EXAM IF DISASSEMBLED. IF NOT EXAMINATION IS PERFORM THIS INTERVAL THEN REPORT LACK OF EXAMINATION ON THE FINAL NIS-1 REPORT FOR THE INTERVAL.
/ /	2 0	C-G	C6.10	2A	12050-WMKS-RS-P-2A		LS-7	VT-1	NDE-8	NOT ACCESSIBLE. PERFORM REMOTE VT-1 EXAM IF DISASSEMBLED. IF NOT EXAMINATION IS PERFORM THIS INTERVAL THEN REPORT LACK OF EXAMINATION ON THE FINAL NIS-1 REPORT FOR THE INTERVAL.
/ /	2 0	C-G	C6.10	2A	12050-WMKS-RS-P-2A		LS-8	VT-1	NDE-8	NOT ACCESSIBLE. PERFORM REMOTE VT-1 EXAM IF DISASSEMBLED. IF NOT EXAMINATION IS PERFORM THIS INTERVAL THEN REPORT LACK OF EXAMINATION ON THE FINAL NIS-1 REPORT FOR THE INTERVAL.
/ /	2 0	C-G	C6.10	2A	12050-WMKS-RS-P-2A		SW-1	VT-1	NDE-8	NOT ACCESSIBLE. PERFORM REMOTE VT-1 EXAM IF DISASSEMBLED. IF NOT EXAMINATION IS PERFORM THIS INTERVAL THEN REPORT LACK OF EXAMINATION ON THE FINAL NIS-1 REPORT FOR THE INTERVAL.
/ /	2 0	C-G	C6.10	2A	12050-WMKS-RS-P-2A		SW-2	VT-1	NDE-8	NOT ACCESSIBLE. PERFORM REMOTE VT-1 EXAM IF DISASSEMBLED. IF NOT EXAMINATION IS PERFORM THIS INTERVAL THEN REPORT LACK OF EXAMINATION ON THE FINAL NIS-1 REPORT FOR THE INTERVAL.

C = SECTION XI CREDIT; A - ADDITIONAL EXAM NO XI CREDIT, N - NO XI CREDIT (GENERALLY AUGMENTED), P - PARTIAL CREDIT, R - PARTIAL EXAM RELIEF REQUEST SUBMITTED TO THE NRC
 Rev. 5

NORTH ANNA UNIT 2 INTERVAL 2 INSPECTION PLAN FOR AUGMENTED AND SECTION XI
 SORTED BY PERIOD, CATEGORY, ITEM NUMBER, DRAWING, MARK NUMBER, AND LINE NUMBER
 NAPSU22 DATA BASE

02/10/94

EXAM DATE	SECT XI C PERIOD	SECT XI CATEGORY	SECT XI ITEM NO	ISI CLS	DRAWING	LINE NUMBER	WELD/MARK NUMBER	METHOD SCHEDULED	RELIEF REQUEST	COMMENTS
/ /	2 0	C-G	C6.10	2A	12050-WMKS-RS-P-2A		SW-3	VT-1	NDE-8	ON THE FINAL NIS-1 REPORT FOR THE INTERVAL.
/ /	2 0	C-G	C6.10	2A	12050-WMKS-RS-P-2B		LS-6	VT-1	NDE-8	NOT ACCESSIBLE. PERFORM REMOTE VT-1 EXAM IF DISASSEMBLED. IF NOT EXAMINATION IS PERFORM THIS INTERVAL THEN REPORT LACK OF EXAMINATION ON THE FINAL NIS-1 REPORT FOR THE INTERVAL.
/ /	2 0	C-G	C6.10	2A	12050-WMKS-RS-P-2B		LS-7	VT-1	NDE-8	NOT ACCESSIBLE. PERFORM REMOTE VT-1 EXAM IF DISASSEMBLED. IF NOT EXAMINATION IS PERFORM THIS INTERVAL THEN REPORT LACK OF EXAMINATION ON THE FINAL NIS-1 REPORT FOR THE INTERVAL.
/ /	2 0	C-G	C6.10	2A	12050-WMKS-RS-P-2B		LS-8	VT-1	NDE-8	NOT ACCESSIBLE. PERFORM REMOTE VT-1 EXAM IF DISASSEMBLED. IF NOT EXAMINATION IS PERFORM THIS INTERVAL THEN REPORT LACK OF EXAMINATION ON THE FINAL NIS-1 REPORT FOR THE INTERVAL.
/ /	2 0	C-G	C6.10	2A	12050-WMKS-RS-P-2B		SW-1	VT-1	NDE-8	NOT ACCESSIBLE. PERFORM REMOTE VT-1 EXAM IF DISASSEMBLED. IF NOT EXAMINATION IS PERFORM THIS INTERVAL THEN REPORT LACK OF EXAMINATION ON THE FINAL NIS-1 REPORT FOR THE INTERVAL.
/ /	2 0	C-G	C6.10	2A	12050-WMKS-RS-P-2B		SW-2	VT-1	NDE-8	NOT ACCESSIBLE. PERFORM REMOTE VT-1 EXAM IF DISASSEMBLED. IF NOT EXAMINATION IS PERFORM THIS INTERVAL THEN REPORT LACK OF EXAMINATION ON THE FINAL NIS-1 REPORT FOR THE INTERVAL.
/ /	2 0	C-G	C6.10	2A	12050-WMKS-RS-P-2B		SW-3	VT-1	NDE-8	WECCAS ()
/ /	2 0	C-G	C6.10	2A	12050-WMKS-SI-P-1A		4	PT		
/ /	2 0	C-G	C6.10	2A	12050-WMKS-SI-P-1A		LS-4	PT	NDE-9	
/ /	2 0	C-G	C6.10	2A	12050-WMKS-SI-P-1B		1	VT-1	NDE-9	NOT ACCESSIBLE. PERFORM REMOTE VT-1 EXAMINATION IF PUMP IS DISASSEMBLED FOR MAINTENANCE. IF NO EXAMINATION IS PERFORMED THIS INTERVAL THEN STATE LACK OF EXINATION ON THE LAST NIS-1 REPORT FOR THE INTERVAL.
/ /	2 0	C-G	C6.10	2A	12050-WMKS-SI-P-1B		2	VT-1	NDE-9	NOT ACCESSIBLE. PERFORM REMOTE VT-1 EXAMINATION IF PUMP IS DISASSEMBLED FOR MAINTENANCE. IF NO EXAMINATION IS PERFORMED THIS INTERVAL THEN STATE LACK OF EXINATION ON THE LAST NIS-1 REPORT FOR THE INTERVAL.
/ /	2 0	C-G	C6.10	2A	12050-WMKS-SI-P-1B		3	VT-1	NDE-9	NOT ACCESSIBLE. PERFORM REMOTE VT-1 EXAMINATION IF PUMP IS DISASSEMBLED FOR MAINTENANCE. IF NO EXAMINATION IS PERFORMED THIS INTERVAL THEN STATE LACK OF EXINATION ON THE LAST NIS-1 REPORT FOR THE INTERVAL.

C = SECTION XI CREDIT: A - ADDITIONAL EXAM NO XI CREDIT, N - NO XI CREDIT (GENERALLY AUGMENTED), P - PARTIAL CREDIT, R - PARTIAL EXAM RELIEF REQUEST SUBMITTED TO THE NRC
 Rev. 5

NORTH ANNA UNIT 2 INTERVAL 2 INSPECTION PLAN FOR AUGMENTED AND SECTION XI
 SORTED BY PERIOD, CATEGORY, ITEM NUMBER, DRAWING, MARK NUMBER, AND LINE NUMBER
 NAPSU22 DATA BASE

02/10/94

EXAM DATE	SECT XI C PERIOD	SECT XI CATEGORY	SECT XI ISI NO CLS	DRAWING	LINE NUMBER	WELD/MARK NUMBER	METHOD SCHEDULED	RELIEF REQUEST	COMMENTS
/ /	2 0	C-G	C6.10 2A	12050-WMKS-SI-P-1B		LS-1	VT-1	NDE-9	NOT ACCESSIBLE. PERFORM REMOTE VT-1 EXAMINATION IF PUMP IS DISASSEMBLED FOR MAINTENANCE. IF NO EXAMINATION IS PERFORMED THIS INTERVAL THEN STATE LACK OF EXINATION ON THE LAST NIS-1 REPORT FOR THE INTERVAL.
/ /	2 0	C-G	C6.10 2A	12050-WMKS-SI-P-1B		LS-2	VT-1	NDE-9	NOT ACCESSIBLE. PERFORM REMOTE VT-1 EXAMINATION IF PUMP IS DISASSEMBLED FOR MAINTENANCE. IF NO EXAMINATION IS PERFORMED THIS INTERVAL THEN STATE LACK OF EXINATION ON THE LAST NIS-1 REPORT FOR THE INTERVAL.
/ /	2 0	C-G	C6.10 2A	12050-WMKS-SI-P-1B		LS-3	VT-1	NDE-9	NOT ACCESSIBLE. PERFORM REMOTE VT-1 EXAMINATION IF PUMP IS DISASSEMBLED FOR MAINTENANCE. IF NO EXAMINATION IS PERFORMED THIS INTERVAL THEN STATE LACK OF EXINATION ON THE LAST NIS-1 REPORT FOR THE INTERVAL.
/ /	2 0	C-G	C6.10 2A	12050-WMKS-SI-P-1B		LS-4	VT-1	NDE-9	NOT ACCESSIBLE. PERFORM REMOTE VT-1 EXAMINATION IF PUMP IS DISASSEMBLED FOR MAINTENANCE. IF NO EXAMINATION IS PERFORMED THIS INTERVAL THEN STATE LACK OF EXINATION ON THE LAST NIS-1 REPORT FOR THE INTERVAL.
/ /	2 0	C-G	C6.10 2A	12050-WMKS-SI-P-1B		LS-5	VT-1	NDE-9	NOT ACCESSIBLE. PERFORM REMOTE VT-1 EXAMINATION IF PUMP IS DISASSEMBLED FOR MAINTENANCE. IF NO EXAMINATION IS PERFORMED THIS INTERVAL THEN STATE LACK OF EXINATION ON THE LAST NIS-1 REPORT FOR THE INTERVAL.

COUNT 23

COUNT 23

/ /	2 0	D-A	D1.1WA 3C	11715-WMKS-0105AMB	24'-WS-D-85-151-Q3	10M	VT-3		
/ /	2 0	D-A	D1.1WA 3C	11715-WMKS-0105AMB	24'-WS-D-85-151-Q3	11M	VT-3		
/ /	2 0	D-A	D1.1WA 3C	11715-WMKS-0105AMB	24'-WS-D-85-151-Q3	12M	VT-3		
/ /	2 0	D-A	D1.1WA 3C	11715-WMKS-0105AMB	18'-WS-D-93-151-Q3	1H	VT-3		
/ /	2 0	D-A	D1.1WA 3C	11715-WMKS-0105AMB	24'-WS-D-85-151-Q3	3M	VT-3		
/ /	2 0	D-A	D1.1WA 3C	11715-WMKS-0105AMB	24'-WS-D-85-151-Q3	4M	VT-3		
/ /	2 0	D-A	D1.1WA 3C	11715-WMKS-0105AMB	24'-WS-D-85-151-Q3	5M	VT-3		
/ /	2 0	D-A	D1.1WA 3C	11715-WMKS-0105AMB	24'-WS-D-85-151-Q3	6M	VT-3		
/ /	2 0	D-A	D1.1WA 3C	11715-WMKS-0105AMB	24'-WS-D-85-151-Q3	7M	VT-3		
/ /	2 0	D-A	D1.1WA 3C	11715-WMKS-0105AMB	24'-WS-D-85-151-Q3	8M	VT-3		
/ /	2 0	D-A	D1.1WA 3C	11715-WMKS-0105AMB	24'-WS-D-85-151-Q3	9M	VT-3		
/ /	2 0	D-A	D1.1WA 3C	11715-WMKS-0105AMB	24'-WS-D-85-151-Q3	?	VT-3		
/ /	2 0	D-A	D1.1WA 3A	11715-WMKS-0105B	18'-WS-500-151-Q3	19H	VT-3		
/ /	2 0	D-A	D1.1WA 3C	11715-WMKS-0105C	20'-WS-405-151-Q3	36H	VT-3		
/ /	2 0	D-A	D1.1WA 3C	11715-WMKS-0105C	20'-WS-407-151-Q3	37H	VT-3		
/ /	2 0	D-A	D1.1WA 3A	12050-WMKS-0102F-1	6'-WAPD-402-601-Q3	24H	VT-3		100% (R-15A)
/ /	2 0	D-A	D1.1WA 3E	12050-WMKS-0102F-1	3'-WAPD-412-601-Q3	36H	VT-3		100%

C = SECTION XI CREDIT; A - ADDITIONAL EXAM NO XI CREDIT, N - NO XI CREDIT (GENERALLY AUGMENTED), P - PARTIAL CREDIT, R - PARTIAL EXAM RELIEF REQUEST SUBMITTED TO THE NRC

Rev. 5

NORTH ANNA UNIT 2 INTERVAL 2 INSPECTION PLAN FOR AUGMENTED AND SECTION XI
 SORTED BY PERIOD, CATEGORY, ITEM NUMBER, DRAWING, MARK NUMBER, AND LINE NUMBER
 NAPSU22 DATA BASE

02/10/94

EXAM DATE	C PERIOD	SECT XI CATEGORY	SECT XI ITEM NO	ISI CLS	DRAWING	LINE NUMBER	WELD/MARK NUMBER	METHOD SCHEDULED	RELIEF REQUEST	COMMENTS
/ /	2 0	D-A	D1.IWA	3A	12050-WMKS-0102F-3	6 ¹ -WAPD-402-601-Q3	39J	VT-3		100%
/ /	2 0	D-A	D1.IWA	3A	12050-WMKS-0103G	18 ¹ -CC-729-151-Q3	15H	VT-3		100%
/ /	2 0	D-A	D1.IWA	3A	12050-WMKS-0103L	18 ¹ -CC-726-151-Q3	16H	VT-3		100%
/ /	2 0	D-A	D1.IWA	3A	12050-WMKS-0103M	18 ¹ -CC-727-151-Q3	21H	VT-3		100%
/ /	2 0	D-A	D1.IWA	3A	12050-WMKS-0105A-1	16 ¹ -WS-430-151-Q3	3H	VT-3		100%
/ /	2 0	D-A	D1.IWA	3A	12050-WMKS-0105A-1	16 ¹ -WS-433-151-Q3	3J	VT-3		100%
/ /	2 0	D-A	D1.IWA	3A	12050-WMKS-0105A-1	24 ¹ -WS-428-151-Q3	4H	VT-3		100%
/ /	2 0	D-A	D1.IWA	3A	12050-WMKS-0105B-1	24 ¹ -WS-436-151-Q3	5J	VT-3		100%
/ /	2 0	D-A	D1.IWA	3A	12050-WMKS-0105B-2	16 ¹ -WS-441-151-Q3	2J	VT-3		100%
/ /	2 0	D-A	D1.IWA	3A	12050-WMKS-0105B-2	16 ¹ -WS-440-151-Q3	6J	VT-3		100%
/ /	2 0	D-A	D1.IWA	3A	12050-WMKS-0107DA	10 ¹ -SHP-471-601-Q3	13H	VT-3		100%
/ /	2 0	D-A	D1.IWA	3A	12050-WMKS-0107F	6 ¹ -RS-455-153A-Q3	93H	VT-3		100%
/ /	2 0	D-A	D1.IWA	3A	12050-WMKS-0107G	6 ¹ -RS-459-153A-Q3	99H	VT-3		100%
/ /	2 0	D-A	D1.IWA	3E	12050-WMKS-0107GF-1	3 ¹ -WAPD-411-601-Q3	66H	VT-3		100%
/ /	2 0	D-A	D1.IWA	3A	12050-WMKS-0118AC	8 ¹ -CC-414-151-Q3	46H	VT-3		100% EXAMINE SUPPORT 2-CC-R-148
/ /	2 0	D-A	D1.IWA	3A	12050-WMKS-CH-E-2	WS-4	WS-4	VT-3		100%
/ /	2 0	D-A	D1.IWA	3A	12050-WMKS-CH-E-4	WS-2	WS-2	VT-3		100%
COUNT 34										
COUNT 34										
/ /	2 0	F-A	F1.0	3A	11715-WMKS-0118J	2-CC-P-1A	2-CC-A-P1A	VT-3		B/HAANC
/ /	2 0	F-A	F1.0	3A	12050-WMKS-0102E-1	6 ¹ -WCMU-419-151-Q3	2-WCMU-A-P-3B	VT-3		B/HAANC
/ /	2 0	F-A	F1.0	3E	12050-WMKS-0102F-4	4 ¹ -WAPD-408-601-Q3	2-WAPD-R-288	VT-3		B/HAGUD2
/ /	2 0	F-A	F1.0	1A	12050-WMKS-0103AD	2 ¹ -SI-459-1502-Q1	2-SI-R-1	VT-3		B/HAGUD2
/ /	2 0	F-A	F1.0	1A	12050-WMKS-0103AF	2 ¹ -SI-463-1502-Q1	2-SI-R-17	VT-3		B/HAGUD2
/ /	2 0	F-A	F1.0	1A	12050-WMKS-0103AH	2 ¹ -SI-463-1502-Q1	2-SI-R-3	VT-3		B/HAGUD2
/ /	2 0	F-A	F1.0	1A	12050-WMKS-0103AJ-1	2 ¹ -SI-461-1502-Q1	2-SI-A-6	VT-3		B/HAANC
/ /	2 0	F-A	F1.0	1A	12050-WMKS-0103AJ-2	3 ¹ -SI-539-1502-Q1	2-SI-R-142	VT-3		B/HAGUD2
/ /	2 0	F-A	F1.0	1A	12050-WMKS-0103BF	2 ¹ -CH-410-1502-Q1	2-CH-R-16	VT-3		B/HAGUD2
/ /	2 0	F-A	F1.0	1A	12050-WMKS-0103BF	2 ¹ -CH-410-1502-Q1	2-CH-R-8	VT-3		B/HAGUD2
/ /	2 0	F-A	F1.0	1A	12050-WMKS-0103BF	2 ¹ -RC-600-1502-Q1	2-RC-R-2	VT-3		B/HAGUD2. INSULATION MUST BE REMOVED IF BOLTING IS NOT VISIBLE.
/ /	2 0	F-A	F1.0	1A	12050-WMKS-0103BH	2 ¹ -CH-408-1502-Q1	2-CH-A-5	VT-3		B/HAANC
/ /	2 0	F-A	F1.0	1A	12050-WMKS-0103BJ	2 ¹ -CH-408-1502-Q1	2-CH-R-19	VT-3		B/HAGUD2
/ /	2 0	F-A	F1.0	1A	12050-WMKS-0103BM	6 ¹ -SI-531-1502-Q1	2-SI-R-14E	VT-3		B/HAGUD2
/ /	2 0	F-A	F1.0	1A	12050-WMKS-0103CA	2 ¹ -RC-453-1502-Q1	2-RC-A-19	VT-3		B/HAANC
/ /	2 0	F-A	F1.0	1A	12050-WMKS-0103CB	2 ¹ -RC-616-1502-Q1	2-RC-R-1	VT-3		B/HAGUD2. INSULATION MUST BE REMOVED IF BOLTING IS NOT VISIBLE.
/ /	2 0	F-A	F1.0	3A	12050-WMKS-0103M	18 ¹ -CC-727-151-Q3	2-CC-R-31C	VT-3		B/HAGUD2
/ /	2 0	F-A	F1.0	2F	12050-WMKS-0107D	8 ¹ -QS-403-153A-Q3	2-QS-A-234	VT-3		B/HAANC. CHANGED FROM PERIOD 0 TO PERIOD 3 IN REV. 5 REMOVED SUPPORTS FROM EXAMINATION PLAN THAT ARE NOT ON LINES RECEIVING NDE. THIS SUPPORTS WAS ADDED TO ACHIEVE 15% OF CLASS 2 SUPPORTS.
/ /	2 0	F-A	F1.0	3A	12050-WMKS-0107DA	10 ¹ -SHP-471-601-Q3	2-SHP-R-8	VT-3		B/HAGUD2
/ /	2 0	F-A	F1.0	3A	12050-WMKS-0107G	6 ¹ -RS-459-153A-Q3	2-RS-R-620	VT-3		B/HAGUD2
/ /	2 0	F-A	F1.0	3E	12050-WMKS-0107GE-1	3 ¹ -WAPD-409-601-Q3	2-WAPD-R-157A	VT-3		B/HAGUD2
/ /	2 0	F-A	F1.0	3E	12050-WMKS-0107GF-1	3 ¹ -WAPD-411-601-Q3	2-WAPD-A-632	VT-3		B/HAANC
/ /	2 0	F-A	F1.0	2A	12050-WMKS-0111AAG	3 ¹ -SI-424-1502-Q2	2-SI-A-535	VT-3		B/HAANC
/ /	2 0	F-A	F1.0	2A	12050-WMKS-0111AAJ	3 ¹ -SI-536-1502-Q2	2-SI-R-509	VT-3		B/HAGUD2

C = SECTION XI CREDIT; A - ADDITIONAL EXAM NO XI CREDIT, W - NO XI CREDIT (GENERALLY AUGMENTED), P - PARTIAL CREDIT, R - PARTIAL EXAM RELIEF REQUEST SUBMITTED TO THE NRC
 Rev. 5

NORTH ANNA UNIT 2 INTERVAL 2 INSPECTION PLAN FOR AUGMENTED AND SECTION XI
 SORTED BY PERIOD, CATEGORY, ITEM NUMBER, DRAWING, MARK NUMBER, AND LINE NUMBER
 NAPSU22 DATA BASE

02/10/94

EXAM DATE	C PERIOD	SECT XI CATEGORY	SECT XI ITEM NO	ISI CLS	DRAWING	LINE NUMBER	WELD/MARK NUMBER	METHOD SCHEDULED	RELIEF REQUEST	COMMENTS
/ /	2 0	F-A	F1.0	1A	12050-WMKS-0111W	2 ¹ -CH-468-1502-Q1	2-CH-R-2	VT-3		B/HAGUD2. INSULATION MUST BE REMOVED.
/ /	2 0	F-A	F1.0	2A	12050-WMKS-0113C-3	10 ¹ -RH-432-1502-Q2	2-RH-R-9A	VT-3		B/HAGUD2
/ /	2 0	F-A	F1.0	3A	12050-WMKS-0118AC	8 ¹ -CC-414-151-Q3	2-CC-R-148	VT-3		B/HAGUD2. EXAMINE INTEGRAL ATTACHMENT 46H.
/ /	2 0	F-A	F1.0	3A	12050-WMKS-0118P	8 ¹ -CC-436-151-Q3	2-CC-R-32	VT-3		B/HAGUD2
/ /	2 0	F-A	F1.0	3A	12050-WMKS-CH-E-2		2-CH-SUPT-D	VT-3		B/HAANC
/ /	2 0	F-A	F1.0	3A	12050-WMKS-CH-E-2		2-CH-SUPT-UPPER	VT-3		B/HAANC
/ /	2 0	F-A	F1.0	3A	12050-WMKS-CH-E-4		2-CN-SUPT-REAR	VT-3		B/HAANC
/ /	2 0	F-A	F1.0	2A	12050-WMKS-CH-FL-4B		2-CH-SUPT-LEG-3	VT-3		B/HAANC
/ /	2 0	F-A	F1.0	1A	12050-WMKS-RC-E-1A.1		2-RC-RING	VT-3		B/HAGUD2
/ /	2 0	F-A	F1.0	1A	12050-WMKS-RC-P-1C.1		2-RC-FRAME	VT-3		B/HAGUD3
/ /	2 0	F-A	F1.0	2A	12050-WMKS-RH-E-1B		2-RH-SUPT-INLET	VT-3		B/HAANC
/ /	2 0	F-A	F1.0	2A	12050-WMKS-RH-P-1B		2-RH-FOOT-A	VT-3		B/HAANC
/ /	2 0	F-A	F1.0	2A	12050-WMKS-SI-TK-2		2-SI-LEG-2	VT-3		B/HAANC
COUNT 37										
COUNT 37										
/ /	2 0	F-B	F2.0	2A	12050-WMKS-0101A-1	32 ¹ -SHP-401-601-Q2	2-SHP-R-216	VT-3		A/HARES
/ /	2 0	F-B	F2.0	1A	12050-WMKS-0103AT	2 ¹ -CH-496-1502-Q1	2-CH-R-25	VT-3		A/HARES
/ /	2 0	F-B	F2.0	1A	12050-WMKS-0103AY	2 ¹ -RC-620-1502-Q1	2-RC-R-24	VT-3		A/HARES. INSULATION MUST BE REMOVED IF BOLTING IS NOT VISIBLE.
/ /	2 0	F-B	F2.0	1A	12050-WMKS-0103BH	2 ¹ -CH-410-1502-Q1	2-CH-R-6	VT-3		A/HARES
/ /	2 0	F-B	F2.0	1A	12050-WMKS-0103BJ	2 ¹ -CH-408-1502-Q1	2-CH-R-27	VT-3		A/HARES
/ /	2 0	F-B	F2.0	1A	12050-WMKS-0103BP	6 ¹ -SI-533-1502-Q1	2-SI-R-107	VT-3		A/HARES
/ /	2 0	F-B	F2.0	1A	12050-WMKS-0103CB	2 ¹ -RC-616-1502-Q1	2-RC-R-4	VT-3		A/HARES
/ /	2 0	F-B	F2.0	3A	12050-WMKS-0103F	18 ¹ -CC-731-151-Q3	2-CC-R-25E	VT-3		A/HASUPC
/ /	2 0	F-B	F2.0	2F	12050-WMKS-0107D	8 ¹ -QS-403-153A-Q3	2-QS-R-231	VT-3		A/HARES
/ /	2 0	F-B	F2.0	2A	12050-WMKS-0111AAD	3 ¹ -CH-667-1502-Q2	2-CH-R-204	VT-3		A/HARES
/ /	2 0	F-B	F2.0	1A	12050-WMKS-0111AD-2	2 ¹ -RC-446-1502-Q1	2-RC-R-1	VT-3		A/HARES. IN RTD AREA. DELAY EXAM TILL RTDs ARE REMOVED.
/ /	2 0	F-B	F2.0	1A	12050-WMKS-0111AD-3	2 ¹ -RC-444-1502-Q1	2-RC-R-2	VT-3		A/HARES. IN RTD AREA. DELAY EXAM TILL RTDs ARE REMOVED.
/ /	2 0	F-B	F2.0	1A	12050-WMKS-0111W	2 ¹ -CH-468-1502-Q1	2-CH-R-1			A/HARES. CHANGED FROM PERIOD 0 TO PERIOD 2 IN REV. 3. REPLACES R-10 WHICH IS NEAR A HOT SPOT.
/ /	2 0	F-B	F2.0	2A	12050-WMKS-0113A-3	12 ¹ -RH-411-602-Q2	2-RH-R-4	VT-3		A/HARES
/ /	2 0	F-B	F2.0	1A	12050-WMKS-0113A-4	12 ¹ -SI-467-1502-Q1	2-SI-R-10	VT-3		A/HARES
/ /	2 0	F-B	F2.0	1A	12050-WMKS-0113B	12 ¹ -SI-468-1502-Q1	2-SI-R-2	VT-3		A/HARES
/ /	2 0	F-B	F2.0	1A	12050-WMKS-0113C-1	12 ¹ -SI-469-1502-Q1	2-SI-PRR-34	VT-3		A/HARES
/ /	2 0	F-B	F2.0	1A	12050-WMKS-0113C-1	12 ¹ -SI-469-1502-Q1	2-SI-R-19	VT-3		A/HARES
/ /	2 0	F-B	F2.0	2A	12050-WMKS-SI-P-1B		2-SI-H-603B	VT-3		A/HARES
COUNT 19										
COUNT 19										
/ /	2 0	F-C	F3.0	2A	12050-WMKS-0101A-2	32 ¹ -SHP-402-601-Q2	2-SHP-HSS-30A	VT-3		D/HAHSB INSULATION DOES NOT HAVE TO BE REMOVED
/ /	2 0	F-C	F3.0	2A	12050-WMKS-0101B	32 ¹ -SHP-401-601-Q2	2-SHP-SH-46	VT-3		C/HAVAR. EXAMINE INTEGRAL ATTACHMENT SW-90 AT THE SAME TIME.
/ /	2 0	F-C	F3.0	2A	12050-WMKS-0102B	16 ¹ -WFPD-423-601-Q2	2-WFPD-HSS-632	VT-3		D/HAHSB IF PIPE CLAMP BOLTS ARE NOT VISIBLE INSULATION MUST BE REMOVED
/ /	2 0	F-C	F3.0	2A	12050-WMKS-0102C	16 ¹ -WFPD-422-601-Q2	2-WFPD-SH-38	VT-3		C/HAVAR
/ /	2 0	F-C	F3.0	1A	12050-WMKS-0103AD	6 ¹ -SI-419-1502-Q1	2-SI-HSS-419.04	VT-3		D/HAHSB

C = SECTION XI CREDIT; A - ADDITIONAL EXAM NO XI CREDIT, N - NO XI CREDIT (GENERALLY AUGMENTED), P - PARTIAL CREDIT, R - PARTIAL EXAM RELIEF REQUEST SUBMITTED TO THE NRC

NORTH ANNA UNIT 2 INTERVAL 2 INSPECTION PLAN FOR AUGMENTED AND SECTION XI
 SORTED BY PERIOD, CATEGORY, ITEM NUMBER, DRAWING, MARK NUMBER, AND LINE NUMBER
 NAPSU22 DATA BASE

02/10/96

EXAM DATE	C	PERIOD	SECT XI CATEGORY	SECT XI ITEM NO	ISI CLS	DRAWING	LINE NUMBER	WELD/MARK NUMBER	METHOD SCHEDULED	RELIEF REQUEST	COMMENTS
/ /	2	0	F-C	F3.0	1A	12050-WMKS-0103AP	2'-CH-492-1502-Q1	2-CH-HSS-492.428	VT-3		D/HAHSB
/ /	2	0	F-C	F3.0	3A	12050-WMKS-0103L	18'-CC-726-151-Q3	2-CC-HSS-614	VT-3		D/HAHSB
/ /	2	0	F-C	F3.0	2F	12050-WMKS-0104B-1	10'-SI-464-153A-Q2	2-SI-HSS-802A	VT-3		D/HAHSB
/ /	2	0	F-C	F3.0	1A	12050-WMKS-0109B	8'-RC-412-2501R	2-RC-HSS-412.06	VT-3		D/HAHSB IF PIPE CLAMP BOLTS ARE NOT VISIBLE INSULATION MUST BE REMOVED
/ /	2	0	F-C	F3.0	1A	12050-WMKS-0109B	8'-RC-412-2501R	2-RC-HSS-412.07	VT-3		D/HAHSB IF PIPE CLAMP BOLTS ARE NOT VISIBLE INSULATION MUST BE REMOVED
/ /	2	0	F-C	F3.0	1A	12050-WMKS-0109D	14'-RC-410-2501R-Q1	2-RC-HSS-410.02	VT-3		D/HAHSB IF PIPE CLAMP BOLTS ARE NOT VISIBLE INSULATION MUST BE REMOVED
/ /	2	0	F-C	F3.0	1A	12050-WMKS-0109D	14'-RC-410-2501R-Q1	2-RC-HSS-410.03	VT-3		D/HAHSB IF PIPE CLAMP BOLTS ARE NOT VISIBLE INSULATION MUST BE REMOVED
/ /	2	0	F-C	F3.0	1A	12050-WMKS-0110B	4'-RC-414-1502-Q1	2-RC-HSS-101	VT-3		D/HAHSB IF PIPE CLAMP BOLTS ARE NOT VISIBLE INSULATION MUST BE REMOVED
/ /	2	0	F-C	F3.0	1A	12050-WMKS-0110B	4'-RC-414-1502-Q1	2-RC-SH-1	VT-3		C/HAVAR. EXAMINE INTEGRAL ATTACHMENT 12H.
/ /	2	0	F-C	F3.0	1A	12050-WMKS-0110C	4'-RC-415-1502-Q1	2-RC-SH-26	VT-3		C/HACON. EXAMINE INTEGRAL ATTACHMENT 45H.
/ /	2	0	F-C	F3.0	1A	12050-WMKS-0110D	4'-RC-415-1502-Q1	2-RC-SH-30	VT-3		C/HAVAR. EXAMINE INTEGRAL ATTACHMENT 36H.
/ /	2	0	F-C	F3.0	2A	12050-WMKS-0111AAG	3'-SI-417-1502-Q1	2-SI-SH-563	VT-3		C/HAVAR
/ /	2	0	F-C	F3.0	1A	12050-WMKS-0111V	3'-CH-401-1502-Q1	2-CH-SH-25	VT-3		C/HAVAR
/ /	2	0	F-C	F3.0	1A	12050-WMKS-0111W	2'-CH-468-1502-Q1	2-CH-A-B	VT-3		B/KANAC
/ /	2	0	F-C	F3.0	1A	12050-WMKS-0113A-1	14'-RH-401-1502-Q1	2-RH-HSS-106	VT-3		D/HAHSB IF PIPE CLAMP BOLTS ARE NOT VISIBLE INSULATION MUST BE REMOVED
/ /	2	0	F-C	F3.0	2A	12050-WMKS-0113A-2	14'-RH-402-602-Q2	2-RH-HSS-706A	VT-3		D/HAHSB INSULATION DOES NOT HAVE TO BE REMOVED
/ /	2	0	F-C	F3.0	1A	12050-WMKS-0113B	12'-SI-468-1502-Q1	2-SI-HSS-100A	VT-3		D/HAHSB IF PIPE CLAMP BOLTS ARE NOT VISIBLE INSULATION MUST BE REMOVED
/ /	2	0	F-C	F3.0	1A	12050-WMKS-0113B	12'-SI-468-1502-Q1	2-SI-SH-15	VT-3		C/HAVAR
/ /	2	0	F-C	F3.0	1A	12050-WMKS-RC-E-1A.2		2-RC-HSS-010A	VT-3		D/HAHSB
/ /	2	0	F-C	F3.0	1A	12050-WMKS-RC-E-1A.2		2-RC-R-002A	VT-3		A/HARES

COUNT 25

COUNT 25

COUNT 695

/ /	3	99	1			12050-WMKS-RC-P-1A.1		2-RC-P-1A	UT		SERIAL NUMBER 1S-81P777 UT IN PLACE AT APPROXIMATELY 3 YEAR INTERVALS 1S-81P777
/ /	3	99	1			12050-WMKS-RC-P-1B.1		2-RC-P-1B	PT & UT		SERIAL NUMBER 2S-81P355 UT/PT (FLYWHEEL REMOVED) 10 YEAR INTERVALS 2S-81P355
/ /	3	98	1			12050-WMKS-RC-P-1B.1		2-RC-P-1B	UT		SERIAL NUMBER 2S-81P355 UT IN PLACE AT APPROXIMATELY 3 YEAR INTERVALS 2S-81P355
/ /	3	98	1			12050-WMKS-RC-P-1C.1		2-RC-P-1C	UT		SERIAL NUMBER 3S-81P777 UT IN PLACE AT APPROXIMATELY 3 YEAR INTERVALS 3S-81P777

COUNT 4

COUNT 4

/ /	N	3	98	2		12050-FM-4F		TURB INACC MT&PT 10Y MT OR PT			MT OR PT AS APPLICABLE EVERY 10 YEARS
/ /	N	3	98	2		12050-FM-4F		TURBINE INACC UT 10Y UT			UT EVERY 10 YEARS WEST TO UT ROTOR DISC.
/ /	N	3	98	2		12050-FM-4F		TURBINE INACC VT 10Y VT			VT EVERY 10 YEARS

COUNT 3

COUNT 3

C = SECTION XI CREDIT; A - ADDITIONAL EXAM NO XI CREDIT, W - NO XI CREDIT (GENERALLY AUGMENTED), P - PARTIAL CREDIT, R - PARTIAL EXAM RELIEF REQUEST SUBMITTED TO THE NRC

NORTH ANNA UNIT 2 INTERVAL 2 INSPECTION PLAN FOR AUGMENTED AND SECTION XI
 SORTED BY PERIOD, CATEGORY, ITEM NUMBER, DRAWING, MARK NUMBER, AND LINE NUMBER
 WAPSU22 DATA BASE

02/10/94

EXAM DATE	C	PERIOD	SECT XI CATEGORY	SECT XI ITEM NO	ISI CLS	DRAWING	LINE NUMBER	WELD/MARK NUMBER	METHOD SCHEDULED	RELIEF REQUEST	COMMENTS
/ /	N	3	98	4		12050-WMKS-0109A	8'-RC-411-2501R-Q1	SW-5 TO 3/4'-RC-565	PT		SOCKET WELD TO 3/4'-RC-565-1502-Q1 3 TIMES EACH INSPECTION INTERVAL
/ /	N	3	20	4		12050-WMKS-0109B	8'-RC-412-2501R-Q1	SW TO 3/4'-RC-572	PT		3 TIMES EACH INSPECTION INTERVAL
/ /	N	3	20	4		12050-WMKS-0109C	8'-RC-413-2501R-Q1	SU TO 3/4'-RC-563	PT		3 TIMES EACH INSPECTION INTERVAL
					COUNT	3					
					COUNT	3					
/ /	3	99	5			12050-WMKS-0110C	4'-RC-414-1502-Q1	2-RC-TE-2451	PT		3 TIMES EACH INSPECTION INTERVAL
/ /	3	98	5			12050-WMKS-0110C	4'-RC-414-1502-Q1	SW-1	PT		SOCKET WELD TO 3/4'-RC-467-1502 3 TIMES EACH INSPECTION INTERVAL
					COUNT	2					
					COUNT	2					
/ /	3	99	6			12050-WMKS-0110A-1	6'-RC-438-1502-Q1	SW-15	PT		3 TIMES EACH INSPECTION INTERVAL EXAMINE SELECTED WELDS
/ /	3	98	6			12050-WMKS-0110A-1	6'-RC-439-1502-Q1	SW-20	PT		3 TIMES EACH INSPECTION INTERVAL EXAMINE SELECTED WELDS
					COUNT	2					
					COUNT	2					
/ /	3	20	7			12050-WMKS-0101A-4	32'-SHP-458-601	SW-55 (BPL 201)	UT/MT		EXAMINE EVERY 40 MONTHS: 33% OF ALL SELECTED WELDS, WITH 100% OF ALL WELDS COMPLETED BY END INTERVAL
/ /	3	20	7			12050-WMKS-0101A-4	32'-SHP-458-601	SW-7 (BPL 209)	UT/MT		EXAMINE EVERY 40 MONTHS: 33% OF ALL SELECTED WELDS, WITH 100% OF ALL WELDS COMPLETED BY END INTERVAL
					COUNT	2					
					COUNT	2					
/ /	3	0	8			12050-WMKS-0102D	6'-WFPD-411-601	27 (BPL 551)	UT/MT		EXAMINE EVERY 40 MONTHS: 33% OF ALL SELECTED WELDS, WITH 100% OF ALL WELDS COMPLETED BY END INTERVAL
/ /	3	0	8			12050-WMKS-0102D	6'-WFPD-418-901	SW-127 (BPL 582)	UT/MT		EXAMINE EVERY 40 MONTHS: 33% OF ALL SELECTED WELDS, WITH 100% OF ALL WELDS COMPLETED BY END INTERVAL
/ /	3	98	8			12050-WMKS-0102D	16'-WFPD-407-901	SW-133 (BPL 230)	UT/MT		EXAMINE EVERY 40 MONTHS: 33% OF ALL SELECTED WELDS, WITH 100% OF ALL WELDS COMPLETED BY END INTERVAL. MOVED FROM PERIOD 1 TO PERIOD 3 REPLACED BY BPL 787. DEFERING BPL 225 TO PERIOD 3 TO SEE THE RESULTS OF TYPE 1 STUDY ON THE NEED TO EXAMINE BPL 225. INTERIM CHANGE 93-03.
/ /	3	93	8			12050-WMKS-0102D	16'-WFPD-407-901	SW-134 (BPL 230)	UT/MT		EXAMINE EVERY 40 MONTHS: 33% OF ALL SELECTED WELDS, WITH 100% OF ALL WELDS COMPLETED BY END INTERVAL. MOVED FROM PERIOD 1 TO PERIOD 3 REPLACED BY BPL 787. DEFERING BPL 225 TO PERIOD 3 TO SEE THE RESULTS OF TYPE 1 STUDY ON THE NEED TO EXAMINE BPL 225. INTERIM CHANGE 93-03.

C = SECTION XI CREDIT; A - ADDITIONAL EXAM NO XI CREDIT, N - NO XI CREDIT (GENERALLY AUGMENTED), P - PARTIAL CREDIT, R - PARTIAL EXAM RELIEF REQUEST SUBMITTED TO THE NRC
 Rev. 5

NORTH ANNA UNIT 2 INTERVAL 2 INSPECTION PLAN FOR AUGMENTED AND SECTION XI
 SORTED BY PERIOD, CATEGORY, ITEM NUMBER, DRAWING, MARK NUMBER, AND LINE NUMBER
 WAPSU22 DATA BASE

02/10/94

EXAM DATE	SECT XI C PERIOD	SECT XI CATEGORY	SECT XI ISI ITEM NO	DRAWING	LINE NUMBER	WELD/MARK NUMBER	METHOD SCHEDULED	RELIEF REQUST	COMMENTS
									PERIOD 3 TO SEE THE RESULTS OF TYPE 1 STUDY ON THE NEED TO EXAMINE BPL 225. INTERIM CHANGE 93-03.
/ /	3 98	8		12050-WMKS-0102D	16'-WFPD-409-601	SW-60W (BPL 473)	UT/MT		EXAMINE EVERY 40 MONTHS: 33% OF ALL SELECTED WELDS, WITH 100% OF ALL WELDS COMPLETED BY END INTERVAL
			COUNT	5					
			COUNT	5					
/ /	3 98	9		12050-WMKS-RC-E-1C.1	2-RC-E-1C	1	VT-1		PAINTE DOES NOT HAVE TO BE REMOVED. ACCEPTANCE CRITERIA: NO CRACKS OR OTHER LINEAR INDICATIONS. EVERY 40 MONTHS: EXAMINE 33% MAIN MEMBER WELDS JOINING A572 MATERIAL.
/ /	3 98	9		12050-WMKS-RC-E-1C.1	2-RC-E-1C	2	VT-1		PAINTE DOES NOT HAVE TO BE REMOVED. ACCEPTANCE CRITERIA: NO CRACKS OR OTHER LINEAR INDICATIONS. EVERY 40 MONTHS: EXAMINE 33% MAIN MEMBER WELDS JOINING A572 MATERIAL.
/ /	3 98	9		12050-WMKS-RC-E-1C.1	2-RC-E-1C	3	VT-1		PAINTE DOES NOT HAVE TO BE REMOVED. ACCEPTANCE CRITERIA: NO CRACKS OR OTHER LINEAR INDICATIONS. EVERY 40 MONTHS: EXAMINE 33% MAIN MEMBER WELDS JOINING A572 MATERIAL.
/ /	3 98	9		12050-WMKS-RC-E-1C.1	2-RC-E-1C	4	VT-1		PAINTE DOES NOT HAVE TO BE REMOVED. ACCEPTANCE CRITERIA: NO CRACKS OR OTHER LINEAR INDICATIONS. EVERY 40 MONTHS: EXAMINE 33% MAIN MEMBER WELDS JOINING A572 MATERIAL.
/ /	3 98	9		12050-WMKS-RC-E-1C.1	2-RC-E-1C	8	VT-1		PAINTE DOES NOT HAVE TO BE REMOVED. ACCEPTANCE CRITERIA: NO CRACKS OR OTHER LINEAR INDICATIONS. EVERY 40 MONTHS: EXAMINE 33% MAIN MEMBER WELDS JOINING A572 MATERIAL.
/ /	3 98	9		12050-WMKS-RC-E-1C.1	2-RC-E-1C	9	VT-1		PAINTE DOES NOT HAVE TO BE REMOVED. ACCEPTANCE CRITERIA: NO CRACKS OR OTHER LINEAR INDICATIONS. EVERY 40 MONTHS: EXAMINE 33% MAIN MEMBER WELDS JOINING A572 MATERIAL.
/ /	3 98	9		12050-WMKS-RC-E-1C.1	2-RC-E-1C	10	VT-1		PAINTE DOES NOT HAVE TO BE REMOVED. ACCEPTANCE CRITERIA: NO CRACKS OR OTHER LINEAR INDICATIONS. EVERY 40 MONTHS: EXAMINE 33% MAIN MEMBER WELDS JOINING A572 MATERIAL.
/ /	3 98	9		12050-WMKS-RC-E-1C.1	2-RC-E-1C	15	VT-1		PAINTE DOES NOT HAVE TO BE REMOVED. ACCEPTANCE CRITERIA: NO CRACKS OR OTHER LINEAR INDICATIONS. EVERY 40 MONTHS: EXAMINE 33% MAIN MEMBER WELDS JOINING A572 MATERIAL.
/ /	3 98	9		12050-WMKS-RC-E-1C.1	2-RC-E-1C	16	VT-1		PAINTE DOES NOT HAVE TO BE REMOVED. ACCEPTANCE CRITERIA: NO CRACKS OR OTHER LINEAR INDICATIONS. EVERY 40 MONTHS: EXAMINE 33% MAIN MEMBER WELDS JOINING A572 MATERIAL.
/ /	3 98	9		12050-WMKS-RC-E-1C.1	2-RC-E-1C	17	VT-1		PAINTE DOES NOT HAVE TO BE REMOVED. ACCEPTANCE CRITERIA: NO CRACKS OR OTHER LINEAR INDICATIONS. EVERY 40 MONTHS: EXAMINE 33% MAIN MEMBER WELDS JOINING A572 MATERIAL.
/ /	3 98	9		12050-WMKS-RC-E-1C.1	2-RC-E-1C	19	VT-1		PAINTE DOES NOT HAVE TO BE REMOVED. ACCEPTANCE CRITERIA: NO CRACKS OR OTHER LINEAR INDICATIONS. EVERY 40 MONTHS: EXAMINE 33% MAIN MEMBER WELDS JOINING A572 MATERIAL.

C = SECTION XI CREDIT; A - ADDITIONAL EXAM NO XI CREDIT, N - NO XI CREDIT (GENERALLY AUGMENTED), P - PARTIAL CREDIT, R - PARTIAL EXAM RELIEF REQUEST SUBMITTED TO THE NRC

NORTH ANNA UNIT 2 INTERVAL 2 INSPECTION PLAN FOR AUGMENTED AND SECTION XI
 SORTED BY PERIOD, CATEGORY, ITEM NUMBER, DRAWING, MARK NUMBER, AND LINE NUMBER
 NAPSJ22 DATA BASE

02/10/94

EXAM DATE	PERIOD	SECT XI CATEGORY	SECT XI ITEM NO	SECT XI CLS	DRAWING	LINE NUMBER	WELD/MARK NUMBER	METHOD SCHEDULED	RELIEF REQUEST	COMMENTS
/ /	3 98 9				12050-WMKS-RC-E-1C.1	2-RC-E-1C	23	VT-1		CRITERIA: NO CRACKS OR OTHER LINEAR INDICATIONS. EVERY 40 MONTHS: EXAMINE 33% MAIN MEMBER WELDS JOINING A572 MATERIAL. PAINT DOES NOT HAVE TO BE REMOVED. ACCEPTANCE
/ /	3 98 9				12050-WMKS-RC-E-1C.1	2-RC-E-1C	34	VT-1		CRITERIA: NO CRACKS OR OTHER LINEAR INDICATIONS. EVERY 40 MONTHS: EXAMINE 33% MAIN MEMBER WELDS JOINING A572 MATERIAL. PAINT DOES NOT HAVE TO BE REMOVED. ACCEPTANCE
/ /	3 98 9				12050-WMKS-RC-E-1C.1	2-RC-E-1C	36	VT-1		CRITERIA: NO CRACKS OR OTHER LINEAR INDICATIONS. EVERY 40 MONTHS: EXAMINE 33% MAIN MEMBER WELDS JOINING A572 MATERIAL. PAINT DOES NOT HAVE TO BE REMOVED. ACCEPTANCE
/ /	3 98 9				12050-WMKS-RC-E-1C.1	2-RC-E-1C	37	VT-1		CRITERIA: NO CRACKS OR OTHER LINEAR INDICATIONS. EVERY 40 MONTHS: EXAMINE 33% MAIN MEMBER WELDS JOINING A572 MATERIAL. PAINT DOES NOT HAVE TO BE REMOVED. ACCEPTANCE
/ /	3 98 9				12050-WMKS-RC-E-1C.1	2-RC-E-1C	38	VT-1		CRITERIA: NO CRACKS OR OTHER LINEAR INDICATIONS. EVERY 40 MONTHS: EXAMINE 33% MAIN MEMBER WELDS JOINING A572 MATERIAL. PAINT DOES NOT HAVE TO BE REMOVED. ACCEPTANCE
/ /	3 98 9				12050-WMKS-RC-E-1C.1	2-RC-E-1C	52	VT-1		CRITERIA: NO CRACKS OR OTHER LINEAR INDICATIONS. EVERY 40 MONTHS: EXAMINE 33% MAIN MEMBER WELDS JOINING A572 MATERIAL. PAINT DOES NOT HAVE TO BE REMOVED. ACCEPTANCE
/ /	3 98 9				12050-WMKS-RC-E-1C.1	2-RC-E-1C	53	VT-1		CRITERIA: NO CRACKS OR OTHER LINEAR INDICATIONS. EVERY 40 MONTHS: EXAMINE 33% MAIN MEMBER WELDS JOINING A572 MATERIAL. PAINT DOES NOT HAVE TO BE REMOVED. ACCEPTANCE
/ /	3 98 9				12050-WMKS-RC-E-1C.1	2-RC-E-1C	54	VT-1		CRITERIA: NO CRACKS OR OTHER LINEAR INDICATIONS. EVERY 40 MONTHS: EXAMINE 33% MAIN MEMBER WELDS JOINING A572 MATERIAL. PAINT DOES NOT HAVE TO BE REMOVED. ACCEPTANCE
/ /	3 98 9				12050-WMKS-RC-E-1C.1	2-RC-E-1C	55	VT-1		CRITERIA: NO CRACKS OR OTHER LINEAR INDICATIONS. EVERY 40 MONTHS: EXAMINE 33% MAIN MEMBER WELDS JOINING A572 MATERIAL. PAINT DOES NOT HAVE TO BE REMOVED. ACCEPTANCE
/ /	3 98 9				12050-WMKS-RC-E-1C.1	2-RC-E-1C	68	VT-1		CRITERIA: NO CRACKS OR OTHER LINEAR INDICATIONS. EVERY 40 MONTHS: EXAMINE 33% MAIN MEMBER WELDS JOINING A572 MATERIAL. PAINT DOES NOT HAVE TO BE REMOVED. ACCEPTANCE
/ /	3 98 9				12050-WMKS-RC-E-1C.1	2-RC-E-1C	69	VT-1		CRITERIA: NO CRACKS OR OTHER LINEAR INDICATIONS. EVERY 40 MONTHS: EXAMINE 33% MAIN MEMBER WELDS JOINING A572 MATERIAL. PAINT DOES NOT HAVE TO BE REMOVED. ACCEPTANCE

COUNT 22

COUNT 22

/ / N 3 98 10 2B 12050-CBM-096B-2 SH 3 2'-SI-648-602-Q3 LINE TO 2-SI-173 UT
 C = SECTION XI CREDIT: A - ADDITIONAL EXAM NO XI CREDIT, N - NO XI CREDIT (GENERALLY AUGMENTED), P - PARTIAL CREDIT, R - PARTIAL EXAM RELIEF REQUEST SUBMITTED TO THE NRC
 Rev. 5

NORTH ANNA UNIT 2 INTERVAL 2 INSPECTION PLAN FOR AUGMENTED AND SECTION XI
 SORTED BY PERIOD, CATEGORY, ITEM NUMBER, DRAWING, MARK NUMBER, AND LINE NUMBER
 NAPSU22 DATA BASE

02/10/94

EXAM DATE	C	PERIOD	SECT XI CATEGORY	SECT XI ITEM NO	IS1 CLS	DRAWING	LINE NUMBER	WELD/MARK NUMBER	METHOD SCHEDULED	RELIEF REQUEST	COMMENTS
/ /	N	3	98	10		2B 12050-CBM-0968-2 SH 3 2'-SI-649-602-Q3		LINE TO 2-SI-174	UT		
/ /	N	3	98	10		2B 12050-CBM-0968-2 SH 3 2'-SI-646-602-Q3		LINE TO 2-SI-176	UT		
/ /	N	3	98	10		2B 12050-CBM-0968-2 SH 3 2'-SI-647-602-Q3		LINE TO 2-SI-177	UT		
					COUNT	4					
					COUNT	4					
/ /		3	20	11		LIFTING RIGS		LIFTING RIGS	AE		EVERY 10 YEARS
					COUNT	1					
					COUNT	1					
/ /		3	20	12	12	BLOWOUT PANELS		BLOWOUT PANELS	VT-1		ENSURE DOORS OPEN, FREE OF CRACKS, WEAR CORROSION, EROSION & PHYSICAL DAMAGE. EVERY INSERVICE INSPECTION INTERVAL
/ /		3	20	12	12	RV VENT SEALS			VT-1		ENSURE THE SEALS ARE FREE OF CRACKS, CORROSION, EROSION & PHYSICAL DAMAGE. EVERY INSERVICE INSPECTION INTERVAL
					COUNT	2					
					COUNT	2					
/ /		3	98	15		RV INCORE DETECTOR		RV INCORE DETECTOR	ET		EVERY REFUELING OUTAGE: PERFORM 100% EDDY CURRENT EXAM ON ALL INCORE DETECTOR THIMBLE TUBES IN SERV.
					COUNT	1					
					COUNT	1					
/ /	N	3	20	17	NC	12050-EC1-0102D	26'-WFPD-406-901	2-WFPD-A-002	VT-3		EVERY ISI INSPECTION INTERVAL
/ /	N	3	20	17	NC	12050-EC1-0102D	16'-WFPD-409-601	2-WFPD-R-07A	VT-3		EVERY ISI INSPECTION INTERVAL
/ /	N	3	98	17	NC	12050-EC1-0110A	6'-RC-442-602	2-RC-SH-053	VT-3		EVERY ISI INSPECTION INTERVAL
/ /	N	3	98	17		12050-EC1-0113C	6'-RP-432-152	2-RP-R-213	VT-3		EVERY ISI INSPECTION INTERVAL
					COUNT	4					
					COUNT	4					
/ /		3	98	18	1A	12050-WMKS-RC-R-1.2	2-RC-R-1	CRDM HOUSINGS	VT-2		VT-2 EXAM IN UNIT 2 1992 OUTAGE FOUND BORIC ACID. PERFORM A VT-2 EXAM EVERY OUTAGE. CTS 02/92/2158-001 (TP-0181).
					COUNT	1					
					COUNT	1					
/ /	N	3	98	19		11715-CBM-078A-2 SH 4		SJ LINES TO CHILLERS	VT-2		VT-2 EXAM EVERY OUTAGE. MEMORANDUM FROM R.H. BERRYMAN TO G.E. KANE 11/17/92 CTS 02/92/4036(019) TP-0210.
					COUNT	1					
					COUNT	1					

NORTH ANNA UNIT 2 INTERVAL 2 INSPECTION PLAN FOR AUGMENTED AND SECTION XI
 SORTED BY PERIOD, CATEGORY, ITEM NUMBER, DRAWING, MARK NUMBER, AND LINE NUMBER
 NAPSJ22 DATA BASE

02/10/94

EXAM DATE	C	PERIOD	SECT XI CATEGORY	SECT XI ITEM NO	ISI CLS	DRAWING	LINE NUMBER	WELD/MARK NUMBER	METHOD SCHEDULED	RELIEF REQUEST	COMMENTS
/ /	3	0	B-A	B1.11	1A	12050-WMKS-RC-R-1.1		2	UT-AUT		100%
/ /	3	0	B-A	B1.11	1A	12050-WMKS-RC-R-1.1		3	UT-AUT		WECCS (). CHANGED FROM PERIOD 0 TO PERIOD 3 IN REV. 4. AUGMENTED REQUIREMENT BY THE FEDERAL REGISTER.
/ /	3	0	B-A	B1.11	1A	12050-WMKS-RC-R-1.1		4	UT-AUT		WECCS (). CHANGED FROM PERIOD 0 TO PERIOD 3 IN REV. 4. AUGMENTED REQUIREMENT BY THE FEDERAL REGISTER.
COUNT 3											
/ /	3	0	B-A	B1.21	1A	12050-WMKS-RC-R-1.1		8	UT-AUT		WECCS (). CHANGED FROM PERIOD 0 TO PERIOD 3 IN REV. 4. AUGMENTED REQUIREMENT BY THE FEDERAL REGISTER.
COUNT 1											
/ /	3	0	B-A	B1.22	1A	12050-WMKS-RC-R-1.1		5	UT-AUT		100% ACCESSIBLE LENGTH
/ /	3	0	B-A	B1.22	1A	12050-WMKS-RC-R-1.1		6	UT-AUT		WECCBH (). AUGMENTED REQUIREMENT TO EXAMINE ALL RV WELDS ONCE EVERY 10 YEARS.
/ /	3	0	B-A	B1.22	1A	12050-WMKS-RC-R-1.1		7	UT-AUT		WECCS (). CHANGED FROM PERIOD 0 TO PERIOD 3 IN REV. 4. AUGMENTED REQUIREMENT BY THE FEDERAL REGISTER.
COUNT 3											
/ /	3	0	B-A	B1.30	1A	12050-WMKS-RC-R-1.1		1	UT-AUT		REMAINING 50%
COUNT 1											
/ /	3	0	B-A	B1.40	1A	12050-WMKS-RC-R-1.2		1	UT		ZERO REF CENTERLINE STUD HOLE #1. EXAMINE 240 TO 0 DEGREES.
/ /	3	0	B-A	B1.40	1A	12050-WMKS-RC-R-1.2		1	MT		ZERO REF CENTERLINE STUD HOLE #1. EXAMINE 240 TO 0 DEGREES.
COUNT 2											
COUNT 10											
/ /	3	0	B-B	B2.11	1A	12050-WMKS-RC-E-2		4	UT		ZERO REF INTERSECTION WELD 1 AND 4. EXAMINE 190 TO 14 IN. CLOCKWISE.
/ /	3	0	B-B	B2.11	1A	12050-WMKS-RC-E-2		7	UT		ZERO REF CENTERLINE OF MANWAY. EXAMINE 190 TO 14 IN. CLOCKWISE.
COUNT 2											
/ /	3	0	B-B	B2.12	1A	12050-WMKS-RC-E-2		1	UT		ZERO REF INTERSECTION WELD 1 AND 4. EXAMINE 8 TO 12 IN.
/ /	3	0	B-B	B2.12	1A	12050-WMKS-RC-E-2		3	UT		ZERO REF INTERSECTION WELD 3 AND 7. EXAMINE 8 TO 12 IN.
COUNT 2											
/ /	3	0	B-B	B2.40	1A	12050-WMKS-RC-E-1A.1		1	UT		ZERO REF CL 1ST HANDHOLE C/W FROM HOTLEG MANWAY. EXAMINE 307 TO 22 IN.

NORTH ANNA UNIT 2 INTERVAL 2 INSPECTION PLAN FOR AUGMENTED AND SECTION XI
 SORTED BY PERIOD, CATEGORY, ITEM NUMBER, DRAWING, MARK NUMBER, AND LINE NUMBER
 NAPSU22 DATA BASE

02/10/94

EXAM DATE	C	PERIOD	SECT XI CATEGORY	SECT XI ITEM NO	ISI CLS	DRAWING	LINE NUMBER	WELD/MARK NUMBER	METHOD SCHEDULED	RELIEF REQUEST	COMMENTS
				COUNT	1						
/ /	3	0	B-B	B2.51	2A	12050-WMKS-CH-E-3		4	UT	NDE-18	100% ZERO REF CENTERLINE OF INLET NOZZLE. CHANGED FROM C1.20 TO B2.51 IN DRAWING REV. 1 AND INTERIM CHANGE 93-01.
				COUNT	1						
/ /	3	0	B-B	B2.60	2A	12050-WMKS-CH-E-3		10	UT	NDE-18	100% ZERO REF CL OF INLET NOZZLES. CHANGED FROM C1.30 TO B2.60 IN DRAWING REV. 1 AND INTERIM CHANGE 93-01.
				COUNT	1						
				COUNT	7						
/ /	3	0	B-D	B3.100	1A	12050-WMKS-RC-R-1.1		2-RC-11N1R	UT-AUT		100%
/ /	3	0	B-D	B3.100	1A	12050-WMKS-RC-R-1.1		2-RC-13N1R	UT-AUT		100%
/ /	3	0	B-D	B3.100	1A	12050-WMKS-RC-R-1.1		2-RC-9N1R	UT-AUT		100%
				COUNT	3						
/ /	3	0	B-D	B3.110	1A	12050-WMKS-RC-E-2		13	UT		100%
/ /	3	0	B-D	B3.110	1A	12050-WMKS-RC-E-2		9	VT-2	NDE-16	100% EACH REFUELING. PERFORM VT-2 PER RELIEF REQUEST NDE-16
				COUNT	2						
/ /	3	0	B-D	B3.120	1A	12050-WMKS-RC-E-2		2-RC-09N1R	VT-2	NDE-2	100%
				COUNT	1						
/ /	3	0	B-D	B3.140	1A	12050-WMKS-RC-E-1A.2		2-RC-11N1R	VT-1 (1D)	NDE-17	100%. CHANGED PERIOD FROM 1 TO 3. C S/G WAS EXAMINED IN 1992. INTERIM CHANGE 92-01.
/ /	3	0	B-D	B3.140	1A	12050-WMKS-RC-E-1A.2		2-RC-12N1R	VT-1 (1D)	NDE-17	100%. CHANGED PERIOD FROM 1 TO 3. C S/G WAS EXAMINED IN 1992. INTERIM CHANGE 92-01.
				COUNT	2						
/ /	3	0	B-D	B3.90	1A	12050-WMKS-RC-R-1.1		11	UT-AUT		100%
/ /	3	0	B-D	B3.90	1A	12050-WMKS-RC-R-1.1		13	UT-AUT		100%
/ /	3	0	B-D	B3.90	1A	12050-WMKS-RC-R-1.1		9	UT-AUT		100%
				COUNT	3						
				COUNT	11						
/ /	3	0	B-E	B4.10		12050-WMKS-RC-R-1.1	2-RC-R-1	GROUP	VT-2	SPT-11	EXTERNAL SURFACES
				COUNT	1						
/ /	3	0	B-E	B4.20		12050-WMKS-RC-E-2	2-RC-R-1	GROUP (IMM HEAT ELEM)	VT-2		100% EACH REFUEL
				COUNT	1						
				COUNT	2						
/ /	3	0	B-F	B5.10	1A	12050-WMKS-0109E-1	27 1/2'-RC-403-2501R-01	12	PT,UT-AUT		100%

C = SECTION XI CREDIT; A - ADDITIONAL EXAM NO XI CREDIT, N - NO XI CREDIT (GENERALLY AUGMENTED), P - PARTIAL CREDIT, R - PARTIAL EXAM RELIEF REQUEST SUBMITTED TO THE NRC
 Rev. 5

NORTH ANNA UNIT 2 INTERVAL 2 INSPECTION PLAN FOR AUGMENTED AND SECTION XI
 SORTED BY PERIOD, CATEGORY, ITEM NUMBER, DRAWING, MARK NUMBER, AND LINE NUMBER
 MAPSU22 DATA BASE

02/10/94

EXAM DATE	C	PERIOD	SECT XI CATEGORY	SECT XI ITEM NO	ISI CLS	DRAWING	LINE NUMBER	WELD/MARK NUMBER	METHOD SCHEDULED	RELIEF REQUEST	COMMENTS
/ /	3	0	B-F	B5.10	1A	12050-WMKS-0109F-1	27 1/2'-RC-406-2501R-Q1	24	PT,UT-AUT		100%
/ /	3	0	B-F	B5.10	1A	12050-WMKS-0109G-1	27 1/2'-RC-409-2501R-Q1	36	PT,UT-AUT		100%
				COUNT	3						
/ /	3	0	B-F	B5.40	1A	12050-WMKS-0110A-1	6'-RC-437-1502-Q1	SW-6	PT & UT		100%
/ /	3	0	B-F	B5.40	1A	12050-WMKS-0110A-2	4'-RC-434-1502-Q1	SW-40	PT & UT		100%
				COUNT	2						
/ /	3	0	B-F	B5.70	1A	12050-WMKS-0109G-1	29'-RC-407-2501R-Q1	28	PT & UT		100%
/ /	3	0	B-F	B5.70	1A	12050-WMKS-0109G-1	31'-RC-408-2501R-Q1	29	PT & UT		100%
				COUNT	2						
				COUNT	7						
/ /	3	0	B-G-1	B6.10	1A	12050-WMKS-RC-R-1.4	2-RC-R-1	N-20	MT		100%
/ /	3	0	B-G-1	B6.10	1A	12050-WMKS-RC-R-1.4	2-RC-R-1	N-31	MT		100%
/ /	3	0	B-G-1	B6.10	1A	12050-WMKS-RC-R-1.4	2-RC-R-1	N-32	MT		100%
/ /	3	0	B-G-1	B6.10	1A	12050-WMKS-RC-R-1.4	2-RC-R-1	N-33	MT		100%
/ /	3	0	B-G-1	B6.10	1A	12050-WMKS-RC-R-1.4	2-RC-R-1	N-34	MT		100%
/ /	3	0	B-G-1	B6.10	1A	12050-WMKS-RC-R-1.4	2-RC-R-1	N-35	MT		100%
/ /	3	0	B-G-1	B6.10	1A	12050-WMKS-RC-R-1.4	2-RC-R-1	N-36	MT		100%
/ /	3	0	B-G-1	B6.10	1A	12050-WMKS-RC-R-1.4	2-RC-R-1	N-37	MT		100%
/ /	3	0	B-G-1	B6.10	1A	12050-WMKS-RC-R-1.4	2-RC-R-1	N-38	MT		100%
/ /	3	0	B-G-1	B6.10	1A	12050-WMKS-RC-R-1.4	2-RC-R-1	N-39	MT		100%
/ /	3	0	B-G-1	B6.10	1A	12050-WMKS-RC-R-1.4	2-RC-R-1	N-40	MT		100%
/ /	3	0	B-G-1	B6.10	1A	12050-WMKS-RC-R-1.4	2-RC-R-1	N-41	MT		100%
/ /	3	0	B-G-1	B6.10	1A	12050-WMKS-RC-R-1.4	2-RC-R-1	N-42	MT		100%
/ /	3	0	B-G-1	B6.10	1A	12050-WMKS-RC-R-1.4	2-RC-R-1	N-43	MT		100%
/ /	3	0	B-G-1	B6.10	1A	12050-WMKS-RC-R-1.4	2-RC-R-1	N-44	MT		100%
/ /	3	0	B-G-1	B6.10	1A	12050-WMKS-RC-R-1.4	2-RC-R-1	N-45	MT		100%
/ /	3	0	B-G-1	B6.10	1A	12050-WMKS-RC-R-1.4	2-RC-R-1	N-46	MT		100%
/ /	3	0	B-G-1	B6.10	1A	12050-WMKS-RC-R-1.4	2-RC-R-1	N-47	MT		100%
/ /	3	0	B-G-1	B6.10	1A	12050-WMKS-RC-R-1.4	2-RC-R-1	N-48	MT		100%
/ /	3	0	B-G-1	B6.10	1A	12050-WMKS-RC-R-1.4	2-RC-R-1	N-49	MT		100%
				COUNT	20						
/ /	3	0	B-G-1	B6.180	1A	12050-WMKS-RC-P-1C.2	2-RC-P-1C	B01	UT		100%
/ /	3	0	B-G-1	B6.180	1A	12050-WMKS-RC-P-1C.2	2-RC-P-1C	B02	UT		100%
/ /	3	0	B-G-1	B6.180	1A	12050-WMKS-RC-P-1C.2	2-RC-P-1C	B03	UT		100%
/ /	3	0	B-G-1	B6.180	1A	12050-WMKS-RC-P-1C.2	2-RC-P-1C	B04	UT		100%
/ /	3	0	B-G-1	B6.180	1A	12050-WMKS-RC-P-1C.2	2-RC-P-1C	B05	UT		100%
/ /	3	0	B-G-1	B6.180	1A	12050-WMKS-RC-P-1C.2	2-RC-P-1C	B06	UT		100%
/ /	3	0	B-G-1	B6.180	1A	12050-WMKS-RC-P-1C.2	2-RC-P-1C	B07	UT		100%
/ /	3	0	B-G-1	B6.180	1A	12050-WMKS-RC-P-1C.2	2-RC-P-1C	B08	UT		100%
/ /	3	0	B-G-1	B6.180	1A	12050-WMKS-RC-P-1C.2	2-RC-P-1C	B09	UT		100%
/ /	3	0	B-G-1	B6.180	1A	12050-WMKS-RC-P-1C.2	2-RC-P-1C	B10	UT		100%
/ /	3	0	B-G-1	B6.180	1A	12050-WMKS-RC-P-1C.2	2-RC-P-1C	B11	UT		100%
/ /	3	0	B-G-1	B6.180	1A	12050-WMKS-RC-P-1C.2	2-RC-P-1C	B12	UT		100%
/ /	3	0	B-G-1	B6.180	1A	12050-WMKS-RC-P-1C.2	2-RC-P-1C	B13	UT		100%
/ /	3	0	B-G-1	B6.180	1A	12050-WMKS-RC-P-1C.2	2-RC-P-1C	B14	UT		100%
/ /	3	0	B-G-1	B6.180	1A	12050-WMKS-RC-P-1C.2	2-RC-P-1C	B15	UT		100%
/ /	3	0	B-G-1	B6.180	1A	12050-WMKS-RC-P-1C.2	2-RC-P-1C	B16	UT		100%

C = SECTION XI CREDIT; A - ADDITIONAL EXAM NO XI CREDIT, N - NO XI CREDIT (GENERALLY AUGMENTED), P - PARTIAL CREDIT, R - PARTIAL EXAM RELIEF REQUEST SUBMITTED TO THE NRC

NORTH ANNA UNIT 2 INTERVAL 2 INSPECTION PLAN FOR AUGMENTED AND SECTION XI
 SORTED BY PERIOD, CATEGORY, ITEM NUMBER, DRAWING, MARK NUMBER, AND LINE NUMBER
 NAPSU22 DATA BASE

02/10/94

EXAM DATE	C	PERIOD	SECT XI CATEGORY	SECT XI ITEM NO	ISI CLS	DRAWING	LINE NUMBER	WELD/MARK NUMBER	METHOD SCHEDULED	RELIEF REQUEST	COMMENTS
/ /	3	0	B-G-1	B6.180	1A	12050-WMKS-RC-P-1C.2	2-RC-P-1C	B17	UT		100%
/ /	3	0	B-G-1	B6.180	1A	12050-WMKS-RC-P-1C.2	2-RC-P-1C	B18	UT		100%
/ /	3	0	B-G-1	B6.180	1A	12050-WMKS-RC-P-1C.2	2-RC-P-1C	B19	UT		100%
/ /	3	0	B-G-1	B6.180	1A	12050-WMKS-RC-P-1C.2	2-RC-P-1C	B20	UT		100%
/ /	3	0	B-G-1	B6.180	1A	12050-WMKS-RC-P-1C.2	2-RC-P-1C	B21	UT		100%
/ /	3	0	B-G-1	B6.180	1A	12050-WMKS-RC-P-1C.2	2-RC-P-1C	B22	UT		100%
/ /	3	0	B-G-1	B6.180	1A	12050-WMKS-RC-P-1C.2	2-RC-P-1C	B23	UT		100%
/ /	3	0	B-G-1	B6.180	1A	12050-WMKS-RC-P-1C.2	2-RC-P-1C	B24	UT		100%
				COUNT		24					
/ /	3	0	B-G-1	B6.190	1A	12050-WMKS-RC-P-1C.2	2-RC-P-1C	FLANGE	VT		WAS NOT IN ORIGINAL SUBMITTAL BUT IS SHOWN ON WMKS. ADDED TO DB 6/12/92. ADDED IN REV. 3.
				COUNT		1					
/ /	3	0	B-G-1	B6.210	1A	12050-WMKS-RC-MOV2594	2-RC-MOV-2594	STUD-1-24	UT		100%
/ /	3	0	B-G-1	B6.210	1A	12050-WMKS-RC-MOV2595	2-RC-MOV-2595	STUD-1-24	UT		100%
				COUNT		2					
/ /	3	0	B-G-1	B6.220	1A	12050-WMKS-RC-MOV2590	2-RC-MOV-2590	FLANGE	VT-1		REQ MAINT DISASSEM ONLY; 100% LIN. ANNULAR SURFACE FLANGE SURR. EA STUD
/ /	3	0	B-G-1	B6.220	1A	12050-WMKS-RC-MOV2591	2-RC-MOV-2591	FLANGE	VT-1		REQ MAINT DISASSEM ONLY; 100% LIN. ANNULAR SURFACE FLANGE SURR. EA STUD
/ /	3	0	B-G-1	B6.220	1A	12050-WMKS-RC-MOV2592	2-RC-MOV-2592	FLANGE	VT-1		REQ MAINT DISASSEM ONLY; 100% LIN. ANNULAR SURFACE FLANGE SURR. EA STUD
/ /	3	0	B-G-1	B6.220	1A	12050-WMKS-RC-MOV2593	2-RC-MOV-2593	FLANGE	VT-1		REQ MAINT DISASSEM ONLY; 100% LIN. ANNULAR SURFACE FLANGE SURR. EA STUD
/ /	3	0	B-G-1	B6.220	1A	12050-WMKS-RC-MOV2594	2-RC-MOV-2594	FLANGE	VT-1		REQ MAINT DISASSEM ONLY; 100% LIN. ANNULAR SURFACE FLANGE SURR. EA STUD
/ /	3	0	B-G-1	B6.220	1A	12050-WMKS-RC-MOV2595	2-RC-MOV-2595	FLANGE	VT-1		REQ MAINT DISASSEM ONLY; 100% LIN. ANNULAR SURFACE FLANGE SURR. EA STUD
				COUNT		6					
/ /	3	0	B-G-1	B6.230	1A	12050-WMKS-RC-MOV2594	2-RC-MOV-2594	NUT-1-24	VT-1		100%
/ /	3	0	B-G-1	B6.230	1A	12050-WMKS-RC-MOV2595	2-RC-MOV-2595	NUT-1-24	VT-1		100%
				COUNT		2					
/ /	3	0	B-G-1	B6.30	1A	12050-WMKS-RC-R-1.3	2-RC-R-1	S-20	MT/UT		100%, CHANGED METHOD FROM MT TO MT/UT IN REV. 2.
/ /	3	0	B-G-1	B6.30	1A	12050-WMKS-RC-R-1.3	2-RC-R-1	S-31	MT/UT		100%, CHANGED METHOD FROM MT TO MT/UT IN REV. 2.
/ /	3	0	B-G-1	B6.30	1A	12050-WMKS-RC-R-1.3	2-RC-R-1	S-32	MT/UT		100%, CHANGED METHOD FROM MT TO MT/UT IN REV. 2.
/ /	3	0	B-G-1	B6.30	1A	12050-WMKS-RC-R-1.3	2-RC-R-1	S-33	MT/UT		100%, CHANGED METHOD FROM MT TO MT/UT IN REV. 2.
/ /	3	0	B-G-1	B6.30	1A	12050-WMKS-RC-R-1.3	2-RC-R-1	S-34	MT/UT		100%, CHANGED METHOD FROM MT TO MT/UT IN REV. 2.
/ /	3	0	B-G-1	B6.30	1A	12050-WMKS-RC-R-1.3	2-RC-R-1	S-35	MT/UT		100%, CHANGED METHOD FROM MT TO MT/UT IN REV. 2.
/ /	3	0	B-S-1	B6.30	1A	12050-WMKS-RC-R-1.3	2-RC-R-1	S-36	MT/UT		100%, CHANGED METHOD FROM MT TO MT/UT IN REV. 2.
/ /	3	0	B-G-1	B6.30	1A	12050-WMKS-RC-R-1.3	2-RC-R-1	S-37	MT/UT		100%, CHANGED METHOD FROM MT TO MT/UT IN REV. 2.

C = SECTION XI CREDIT; A - ADDITIONAL EXAM NO XI CREDIT, N - NO XI CREDIT (GENERALLY AUGMENTED), P - PARTIAL CREDIT, R - PARTIAL EXAM RELIEF REQUEST SUBMITTED TO THE NRC
 Rev. 5

NORTH ANNA UNIT 2 INTERVAL 2 INSPECTION PLAN FOR AUGMENTED AND SECTION XI
 SORTED BY PERIOD, CATEGORY, ITEM NUMBER, DRAWING, MARK NUMBER, AND LINE NUMBER
 NAPSU22 DATA BASE

02/10/94

EXAM DATE	C PERIOD	SECT XI CATEGORY	SECT XI ITEM NO	ISI CLS	DRAWING	LINE NUMBER	WELD/MARK NUMBER	METHOD SCHEDULED	RELIEF REQUEST	COMMENTS
/ /	3 0	B-G-1	B6.30	1A	12050-WMKS-RC-R-1.3	2-RC-R-1	S-38	MT/UT		100%, CHANGED METHOD FROM MT TO MT/UT IN REV. 2.
/ /	3 0	B-G-1	B6.30	1A	12050-WMKS-RC-R-1.3	2-RC-R-1	S-39	MT/UT		100%, CHANGED METHOD FROM MT TO MT/UT IN REV. 2.
/ /	3 0	B-G-1	B6.30	1A	12050-WMKS-RC-R-1.3	2-RC-R-1	S-40	MT/UT		100%, CHANGED METHOD FROM MT TO MT/UT IN REV. 2.
/ /	3 0	B-G-1	B6.30	1A	12050-WMKS-RC-R-1.3	2-RC-R-1	S-41	MT/UT		100%, CHANGED METHOD FROM MT TO MT/UT IN REV. 2.
/ /	3 0	B-G-1	B6.30	1A	12050-WMKS-RC-R-1.3	2-RC-R-1	S-42	MT/UT		100%, CHANGED METHOD FROM MT TO MT/UT IN REV. 2.
/ /	3 0	B-G-1	B6.30	1A	12050-WMKS-RC-R-1.3	2-RC-R-1	S-43	MT/UT		100%, CHANGED METHOD FROM MT TO MT/UT IN REV. 2.
/ /	3 0	B-G-1	B6.30	1A	12050-WMKS-RC-R-1.3	2-RC-R-1	S-44	MT/UT		100%, CHANGED METHOD FROM MT TO MT/UT IN REV. 2.
/ /	3 0	B-G-1	B6.30	1A	12050-WMKS-RC-R-1.3	2-RC-R-1	S-45	MT/UT		100%, CHANGED METHOD FROM MT TO MT/UT IN REV. 2.
/ /	3 0	B-G-1	B6.30	1A	12050-WMKS-RC-R-1.3	2-RC-R-1	S-46	MT/UT		100%, CHANGED METHOD FROM MT TO MT/UT IN REV. 2.
/ /	3 0	B-G-1	B6.30	1A	12050-WMKS-RC-R-1.3	2-RC-R-1	S-47	MT/UT		100%, CHANGED METHOD FROM MT TO MT/UT IN REV. 2.
/ /	3 0	B-G-1	B6.30	1A	12050-WMKS-RC-R-1.3	2-RC-R-1	S-48	MT/UT		100%, CHANGED METHOD FROM MT TO MT/UT IN REV. 2.
/ /	3 0	B-G-1	B6.30	1A	12050-WMKS-RC-R-1.3	2-RC-R-1	S-49	MT/UT		100%, CHANGED METHOD FROM MT TO MT/UT IN REV. 2.
COUNT 20										
/ /	3 0	B-G-1	B6.40	1A	12050-WMKS-RC-R-1.3	2-RC-R-1	TIF-01	UT-AUT	NDE-3	100%. ADDED IN REV. 4. CREDIT DENIED BY NRC FOR PERIOD 1 EXAMINATION.
/ /	3 0	B-G-1	B6.40	1A	12050-WMKS-RC-R-1.3	2-RC-R-1	TIF-02	UT-AUT	NDE-3	100%. ADDED IN REV. 4. CREDIT DENIED BY NRC FOR PERIOD 1 EXAMINATION.
/ /	3 0	B-G-1	B6.40	1A	12050-WMKS-RC-R-1.3	2-RC-R-1	TIF-03	UT-AUT	NDE-3	100%. ADDED IN REV. 4. CREDIT DENIED BY NRC FOR PERIOD 1 EXAMINATION.
/ /	3 0	B-G-1	B6.40	1A	12050-WMKS-RC-R-1.3	2-RC-R-1	TIF-04	UT-AUT	NDE-3	100%. ADDED IN REV. 4. CREDIT DENIED BY NRC FOR PERIOD 1 EXAMINATION.
/ /	3 0	B-G-1	B6.40	1A	12050-WMKS-RC-R-1.3	2-RC-R-1	TIF-05	UT-AUT	NDE-3	100%. ADDED IN REV. 4. CREDIT DENIED BY NRC FOR PERIOD 1 EXAMINATION.
/ /	3 0	B-G-1	B6.40	1A	12050-WMKS-RC-R-1.3	2-RC-R-1	TIF-06	UT-AUT	NDE-3	100%. ADDED IN REV. 4. CREDIT DENIED BY NRC FOR PERIOD 1 EXAMINATION.
/ /	3 0	B-G-1	B6.40	1A	12050-WMKS-RC-R-1.3	2-RC-R-1	TIF-07	UT-AUT	NDE-3	100%. ADDED IN REV. 4. CREDIT DENIED BY NRC FOR PERIOD 1 EXAMINATION.
/ /	3 0	B-G-1	B6.40	1A	12050-WMKS-RC-R-1.3	2-RC-R-1	TIF-08	UT-AUT	NDE-3	100%. ADDED IN REV. 4. CREDIT DENIED BY NRC FOR PERIOD 1 EXAMINATION.
/ /	3 0	B-G-1	B6.40	1A	12050-WMKS-RC-R-1.3	2-RC-R-1	TIF-09	UT-AUT	NDE-3	100%. ADDED IN REV. 4. CREDIT DENIED BY NRC FOR PERIOD 1 EXAMINATION.

C = SECTION XI CREDIT; A - ADDITIONAL EXAM NO XI CREDIT, N - NO XI CREDIT (GENERALLY AUGMENTED), P - PARTIAL CREDIT, R - PARTIAL EXAM RELIEF REQUEST SUBMITTED TO THE NRC
 Rev. 5

NORTH ANNA UNIT 2 INTERVAL 2 INSPECTION PLAN FOR AUGMENTED AND SECTION XI
 SORTED BY PERIOD, CATEGORY, ITEM NUMBER, DRAWING, MARK NUMBER, AND LINE NUMBER
 NAPSU22 DATA BASE

02/10/94

EXAM DATE	C PERIOD	SECT XI CATEGORY	SECT XI ITEM NO	ISI CLS	DRAWING	LINE NUMBER	WELD/MARK NUMBER	METHOD SCHEDULED	RELIEF ² REQUEST	COMMENTS
/ /	3	0 B-G-1	B6.40	1A	12050-WMKS-RC-R-1.3	2-RC-R-1	TIF-10	UT-AUT	NDE-3	100%. ADDED IN REV. 4. CREDIT DENIED BY NRC FOR PERIOD 1 EXAMINATION.
/ /	3	0 B-G-1	B6.40	1A	12050-WMKS-RC-R-1.3	2-RC-R-1	TIF-11	UT-AUT	NDE-3	100%. ADDED IN REV. 4. CREDIT DENIED BY NRC FOR PERIOD 1 EXAMINATION.
/ /	3	0 B-G-1	B6.40	1A	12050-WMKS-RC-R-1.3	2-RC-R-1	TIF-12	UT-AUT	NDE-3	100%. ADDED IN REV. 4. CREDIT DENIED BY NRC FOR PERIOD 1 EXAMINATION.
/ /	3	0 B-G-1	B6.40	1A	12050-WMKS-RC-R-1.3	2-RC-R-1	TIF-13	UT-AUT	NDE-3	100%
/ /	3	0 B-G-1	B6.40	1A	12050-WMKS-RC-R-1.3	2-RC-R-1	TIF-14	UT-AUT	NDE-3	100%
/ /	3	0 B-G-1	B6.40	1A	12050-WMKS-RC-R-1.3	2-RC-R-1	TIF-15	UT-AUT	NDE-3	100%
/ /	3	0 B-G-1	B6.40	1A	12050-WMKS-RC-R-1.3	2-RC-R-1	TIF-16	UT-AUT	NDE-3	100%
/ /	3	0 B-G-1	B6.40	1A	12050-WMKS-RC-R-1.3	2-RC-R-1	TIF-17	UT-AUT	NDE-3	100%
/ /	3	0 B-G-1	B6.40	1A	12050-WMKS-RC-R-1.3	2-RC-R-1	TIF-18	UT-AUT	NDE-3	100%
/ /	3	0 B-G-1	B6.40	1A	12050-WMKS-RC-R-1.3	2-RC-R-1	TIF-19	UT-AUT	NDE-3	100%
/ /	3	0 B-G-1	B6.40	1A	12050-WMKS-RC-R-1.3	2-RC-R-1	TIF-20	UT-AUT	NDE-3	100%
/ /	3	0 B-G-1	B6.40	1A	12050-WMKS-RC-R-1.3	2-RC-R-1	TIF-21	UT-AUT	NDE-3	100%
/ /	3	0 B-G-1	B6.40	1A	12050-WMKS-RC-R-1.3	2-RC-R-1	TIF-22	UT-AUT	NDE-3	100%
/ /	3	0 B-G-1	B6.40	1A	12050-WMKS-RC-R-1.3	2-RC-R-1	TIF-23	UT-AUT	NDE-3	100%
/ /	3	0 B-G-1	B6.40	1A	12050-WMKS-RC-R-1.3	2-RC-R-1	TIF-24	UT-AUT	NDE-3	100%. ADDED IN REV. 4. CREDIT DENIED BY NRC FOR PERIOD 1 EXAMINATION.
/ /	3	0 B-G-1	B6.40	1A	12050-WMKS-RC-R-1.3	2-RC-R-1	TIF-25	UT-AUT	NDE-3	100%. ADDED IN REV. 4. CREDIT DENIED BY NRC FOR PERIOD 1 EXAMINATION.
/ /	3	0 B-G-1	B6.40	1A	12050-WMKS-RC-R-1.3	2-RC-R-1	TIF-26	UT-AUT	NDE-3	100%. ADDED IN REV. 4. CREDIT DENIED BY NRC FOR PERIOD 1 EXAMINATION.
/ /	3	0 B-G-1	B6.40	1A	12050-WMKS-RC-R-1.3	2-RC-R-1	TIF-27	UT-AUT	NDE-3	100% ADDED IN PERIOD 3 IN REV. 5. TO ALLOW FUTURE EXAMINATIONS BY BE DONE IN THE THIRD PERIOD.
/ /	3	0 B-G-1	B6.40	1A	12050-WMKS-RC-R-1.3	2-RC-R-1	TIF-28	UT-AUT	NDE-3	100% ADDED IN PERIOD 3 IN REV. 5. TO ALLOW FUTURE EXAMINATIONS BY BE DONE IN THE THIRD PERIOD.
/ /	3	0 B-G-1	B6.40	1A	12050-WMKS-RC-R-1.3	2-RC-R-1	TIF-29	UT-AUT	NDE-3	100% ADDED IN PERIOD 3 IN REV. 5. TO ALLOW FUTURE EXAMINATIONS BY BE DONE IN THE THIRD PERIOD.
/ /	3	0 B-G-1	B6.40	1A	12050-WMKS-RC-R-1.3	2-RC-R-1	TIF-30	UT-AUT	NDE-3	100% ADDED IN PERIOD 3 IN REV. 5. TO ALLOW FUTURE EXAMINATIONS BY BE DONE IN THE THIRD PERIOD.
/ /	3	0 B-G-1	B6.40	1A	12050-WMKS-RC-R-1.3	2-RC-R-1	TIF-31	UT-AUT	NDE-3	100% ADDED IN PERIOD 3 IN REV. 5. TO ALLOW FUTURE EXAMINATIONS BY BE DONE IN THE THIRD PERIOD.
/ /	3	0 B-G-1	B6.40	1A	12050-WMKS-RC-R-1.3	2-RC-R-1	TIF-32	UT-AUT	NDE-3	100% ADDED IN PERIOD 3 IN REV. 5. TO ALLOW FUTURE EXAMINATIONS BY BE DONE IN THE THIRD PERIOD.

C = SECTION XI CREDIT; A - ADDITIONAL EXAM NO XI CREDIT, N - NO XI CREDIT (GENERALLY AUGMENTED), P - PARTIAL CREDIT, R - PARTIAL EXAM RELIEF REQUEST SUBMITTED TO THE NRC
 Rev. 5

NORTH ANNA UNIT 2 INTERVAL 2 INSPECTION PLAN FOR AUGMENTED AND SECTION XI
 SORTED BY PERIOD, CATEGORY, ITEM NUMBER, DRAWING, MARK NUMBER, AND LINE NUMBER
 NAPSU22 DATA BASE

02/10/94

EXAM DATE	C	PERIOD	SECT XI CATEGORY	SECT XI ITEM NO	SECT XI 1S1 CLS	DRAWING	LINE NUMBER	WELD/MARK NUMBER	METHOD SCHEDULED	RELIEF REQUEST	COMMENTS
/ /	3	0	B-G-1	B6.40	1A	12050-WMKS-RC-R-1.3	2-RC-R-1	TIF-33	UT-AUT	NDE-3	100%
/ /	3	0	B-G-1	B6.40	1A	12050-WMKS-RC-R-1.3	2-RC-R-1	TIF-34	UT-AUT	NDE-3	100%
/ /	3	0	B-G-1	B6.40	1A	12050-WMKS-RC-R-1.3	2-RC-R-1	TIF-35	UT-AUT	NDE-3	100%
/ /	3	0	B-G-1	B6.40	1A	12050-WMKS-RC-R-1.3	2-RC-R-1	TIF-36	UT-AUT	NDE-3	100%
/ /	3	0	B-G-1	B6.40	1A	12050-WMKS-RC-R-1.3	2-RC-R-1	TIF-37	UT-AUT	NDE-3	100%
/ /	3	0	B-G-1	B6.40	1A	12050-WMKS-RC-R-1.3	2-RC-R-1	TIF-38	UT-AUT	NDE-3	100%
/ /	3	0	B-G-1	B6.40	1A	12050-WMKS-RC-R-1.3	2-RC-R-1	TIF-39	UT-AUT	NDE-3	100%
/ /	3	0	B-G-1	B6.40	1A	12050-WMKS-RC-R-1.3	2-RC-R-1	TIF-40	UT-AUT	NDE-3	100%. ADDED IN REV. 4. CREDIT DENIED BY NRC FOR PERIOD 1 EXAMINATION.
/ /	3	0	B-G-1	B6.40	1A	12050-WMKS-RC-R-1.3	2-RC-R-1	TIF-41	UT-AUT	NDE-3	100%. ADDED IN REV. 4. CREDIT DENIED BY NRC FOR PERIOD 1 EXAMINATION.
/ /	3	0	B-G-1	B6.40	1A	12050-WMKS-RC-R-1.3	2-RC-R-1	TIF-42	UT-AUT	NDE-3	100%. ADDED IN REV. 4. CREDIT DENIED BY NRC FOR PERIOD 1 EXAMINATION.
/ /	3	0	B-G-1	B6.40	1A	12050-WMKS-RC-R-1.3	2-RC-R-1	TIF-43	UT-AUT	NDE-3	100%. ADDED IN REV. 4. CREDIT DENIED BY NRC FOR PERIOD 1 EXAMINATION.
/ /	3	0	B-G-1	B6.40	1A	12050-WMKS-RC-R-1.3	2-RC-R-1	TIF-44	UT-AUT	NDE-3	100%. ADDED IN REV. 4. CREDIT DENIED BY NRC FOR PERIOD 1 EXAMINATION.
/ /	3	0	B-G-1	B6.40	1A	12050-WMKS-RC-R-1.3	2-RC-R-1	TIF-45	UT-AUT	NDE-3	100%. ADDED IN REV. 4. CREDIT DENIED BY NRC FOR PERIOD 1 EXAMINATION.
/ /	3	0	B-G-1	B6.40	1A	12050-WMKS-RC-R-1.3	2-RC-R-1	TIF-46	UT-AUT	NDE-3	100%. ADDED IN REV. 4. CREDIT DENIED BY NRC FOR PERIOD 1 EXAMINATION.
/ /	3	0	B-G-1	B6.40	1A	12050-WMKS-RC-R-1.3	2-RC-R-1	TIF-47	UT-AUT	NDE-3	100%. ADDED IN REV. 4. CREDIT DENIED BY NRC FOR PERIOD 1 EXAMINATION.
/ /	3	0	B-G-1	B6.40	1A	12050-WMKS-RC-R-1.3	2-RC-R-1	TIF-48	UT-AUT	NDE-3	100%. ADDED IN REV. 4. CREDIT DENIED BY NRC FOR PERIOD 1 EXAMINATION.
/ /	3	0	B-G-1	B6.40	1A	12050-WMKS-RC-R-1.3	2-RC-R-1	TIF-49	UT-AUT	NDE-3	100%. ADDED IN REV. 4. CREDIT DENIED BY NRC FOR PERIOD 1 EXAMINATION.
/ /	3	0	B-G-1	B6.40	1A	12050-WMKS-RC-R-1.3	2-RC-R-1	TIF-50	UT-AUT	NDE-3	100%. ADDED IN REV. 4. CREDIT DENIED BY NRC FOR PERIOD 1 EXAMINATION.
/ /	3	0	B-G-1	B6.40	1A	12050-WMKS-RC-R-1.3	2-RC-R-1	TIF-51	UT-AUT	NDE-3	100%. ADDED IN REV. 4. CREDIT DENIED BY NRC FOR PERIOD 1 EXAMINATION.
/ /	3	0	B-G-1	B6.40	1A	12050-WMKS-RC-R-1.3	2-RC-R-1	TIF-52	UT-AUT	NDE-3	100%
/ /	3	0	B-G-1	B6.40	1A	12050-WMKS-RC-R-1.3	2-RC-R-1	TIF-53	UT-AUT	NDE-3	100%
/ /	3	0	B-G-1	B6.40	1A	12050-WMKS-RC-R-1.3	2-RC-R-1	TIF-54	UT-AUT	NDE-3	100%
/ /	3	0	B-G-1	B6.40	1A	12050-WMKS-RC-R-1.3	2-RC-R-1	TIF-55	UT-AUT	NDE-3	100%
/ /	3	0	B-G-1	B6.40	1A	12050-WMKS-RC-R-1.3	2-RC-R-1	TIF-56	UT-AUT	NDE-3	100%
/ /	3	0	B-G-1	B6.40	1A	12050-WMKS-RC-R-1.3	2-RC-R-1	TIF-57	UT-AUT	NDE-3	100%. ADDED IN REV. 4. CREDIT DENIED BY NRC FOR PERIOD 1 EXAMINATION.

C = SECTION XI CREDIT; A - ADDITIONAL EXAM NO XI CREDIT, N - NO XI CREDIT (GENERALLY AUGMENTED), P - PARTIAL CREDIT, R - PARTIAL EXAM RELIEF REQUEST SUBMITTED TO THE NRC
 Rev. 5

NORTH ANNA UNIT 2 INTERVAL 2 INSPECTION PLAN FOR AUGMENTED AND SECTION XI
 SORTED BY PERIOD, CATEGORY, ITEM NUMBER, DRAWING, MARK NUMBER, AND LINE NUMBER
 NAPSU22 DATA BASE

02/10/94

EXAM DATE	C PERIOD	SECT XI CATEGORY	SEC1 XI ITEM NO	ISI CLS	DRAWING	LINE NUMBER	WELD/MARK NUMBER	METHOD SCHEDULED	RELIEF REQUEST	COMMENTS
/ /	3 0	B-G-1	B6.40	1A	12050-WMKS-RC-R-1.3	2-RC-R-1	TIF-5B	UT-AUT	WDE-3	100%. ADDED 1H REV. 4. CREDIT DENIED BY NRC FOR PERIOD 1 EXAMINATION.
COUNT 58										
/ /	3 0	B-G-1	B6.50	1A	12050-WMKS-RC-R-1.4	2-RC-R-1	CCW-20	VT-1		100%
/ /	3 0	B-G-1	B6.50	1A	12050-WMKS-RC-R-1.4	2-RC-R-1	CCW-31	VT-1		100%
/ /	3 0	B-G-1	B6.50	1A	12050-WMKS-RC-R-1.4	2-RC-R-1	CCW-32	VT-1		100%
/ /	3 0	B-G-1	B6.50	1A	12050-WMKS-RC-R-1.4	2-RC-R-1	CCW-33	VT-1		100%
/ /	3 0	B-G-1	B6.50	1A	12050-WMKS-RC-R-1.4	2-RC-R-1	CCW-34	VT-1		100%
/ /	3 0	B-G-1	B6.50	1A	12050-WMKS-RC-R-1.4	2-RC-R-1	CCW-35	VT-1		100%
/ /	3 0	B-G-1	B6.50	1A	12050-WMKS-RC-R-1.4	2-RC-R-1	CCW-36	VT-1		100%
/ /	3 0	B-G-1	B6.50	1A	12050-WMKS-RC-R-1.4	2-RC-R-1	CCW-37	VT-1		100%
/ /	3 0	B-G-1	B6.50	1A	12050-WMKS-RC-R-1.4	2-RC-R-1	CCW-38	VT-1		100%
/ /	3 0	B-G-1	B6.50	1A	12050-WMKS-RC-R-1.4	2-RC-R-1	CCW-39	VT-1		100%
/ /	3 0	B-G-1	B6.50	1A	12050-WMKS-RC-R-1.4	2-RC-R-1	CCW-40	VT-1		100%
/ /	3 0	B-G-1	B6.50	1A	12050-WMKS-RC-R-1.4	2-RC-R-1	CCW-41	VT-1		100%
/ /	3 0	B-G-1	B6.50	1A	12050-WMKS-RC-R-1.4	2-RC-R-1	CCW-42	VT-1		100%
/ /	3 0	B-G-1	B6.50	1A	12050-WMKS-RC-R-1.4	2-RC-R-1	CCW-43	VT-1		100%
/ /	3 0	B-G-1	B6.50	1A	12050-WMKS-RC-R-1.4	2-RC-R-1	CCW-44	VT-1		100%
/ /	3 0	B-G-1	B6.50	1A	12050-WMKS-RC-R-1.4	2-RC-R-1	CCW-45	VT-1		100%
/ /	3 0	B-G-1	B6.50	1A	12050-WMKS-RC-R-1.4	2-RC-R-1	CCW-46	VT-1		100%
/ /	3 0	B-G-1	B6.50	1A	12050-WMKS-RC-R-1.4	2-RC-R-1	CCW-47	VT-1		100%
/ /	3 0	B-G-1	B6.50	1A	12050-WMKS-RC-R-1.4	2-RC-R-1	CCW-48	VT-1		100%
/ /	3 0	B-G-1	B6.50	1A	12050-WMKS-RC-R-1.4	2-RC-R-1	CCW-49	VT-1		100%
/ /	3 0	B-G-1	B6.50	1A	12050-WMKS-RC-R-1.4	2-RC-R-1	CWV-20	VT-1		100%
/ /	3 0	B-G-1	B6.50	1A	12050-WMKS-RC-R-1.4	2-RC-R-1	CWV-31	VT-1		100%
/ /	3 0	B-G-1	B6.50	1A	12050-WMKS-RC-R-1.4	2-RC-R-1	CWV-32	VT-1		100%
/ /	3 0	B-G-1	B6.50	1A	12050-WMKS-RC-R-1.4	2-RC-R-1	CWV-33	VT-1		100%
/ /	3 0	B-G-1	B6.50	1A	12050-WMKS-RC-R-1.4	2-RC-R-1	CWV-34	VT-1		100%
/ /	3 0	B-G-1	B6.50	1A	12050-WMKS-RC-R-1.4	2-RC-R-1	CWV-35	VT-1		100%
/ /	3 0	B-G-1	B6.50	1A	12050-WMKS-RC-R-1.4	2-RC-R-1	CWV-36	VT-1		100%
/ /	3 0	B-G-1	B6.50	1A	12050-WMKS-RC-R-1.4	2-RC-R-1	CWV-37	VT-1		100%
/ /	3 0	B-G-1	B6.50	1A	12050-WMKS-RC-R-1.4	2-RC-R-1	CWV-38	VT-1		100%
/ /	3 0	B-G-1	B6.50	1A	12050-WMKS-RC-R-1.4	2-RC-R-1	CWV-39	VT-1		100%
/ /	3 0	B-G-1	B6.50	1A	12050-WMKS-RC-R-1.4	2-RC-R-1	CWV-40	VT-1		100%
/ /	3 0	B-G-1	B6.50	1A	12050-WMKS-RC-R-1.4	2-RC-R-1	CWV-41	VT-1		100%
/ /	3 0	B-G-1	B6.50	1A	12050-WMKS-RC-R-1.4	2-RC-R-1	CWV-42	VT-1		100%
/ /	3 0	B-G-1	B6.50	1A	12050-WMKS-RC-R-1.4	2-RC-R-1	CWV-43	VT-1		100%
/ /	3 0	B-G-1	B6.50	1A	12050-WMKS-RC-R-1.4	2-RC-R-1	CWV-44	VT-1		100%
/ /	3 0	B-G-1	B6.50	1A	12050-WMKS-RC-R-1.4	2-RC-R-1	CWV-45	VT-1		100%
/ /	3 0	B-G-1	B6.50	1A	12050-WMKS-RC-R-1.4	2-RC-R-1	CWV-46	VT-1		100%
/ /	3 0	B-G-1	B6.50	1A	12050-WMKS-RC-R-1.4	2-RC-R-1	CWV-47	VT-1		100%
/ /	3 0	B-G-1	B6.50	1A	12050-WMKS-RC-R-1.4	2-RC-R-1	CWV-48	VT-1		100%
/ /	3 0	B-G-1	B6.50	1A	12050-WMKS-RC-R-1.4	2-RC-R-1	CWV-49	VT-1		100%
COUNT 40										
COUNT 173										
/ /	3 0	B-G-2	B7.20	1A	12050-WMKS-RC-E-2	2-RC-E-2	MANWAY	VT-1		100%
COUNT 1										

C = SECTION XI CREDIT; A - ADDITIONAL EXAM NO XI CREDIT, N - NO XI CREDIT (GENERALLY AUGMENTED), P - PARTIAL CREDIT, R - PARTIAL EXAM RELIEF REQUEST SUBMITTED TO THE NRC
 Rev. 5

NORTH ANNA UNIT 2 INTERVAL 2 INSPECTION PLAN FOR AUGMENTED AND SECTION XI
 SORTED BY PERIOD, CATEGORY, ITEM NUMBER, DRAWING, MARK NUMBER, AND LINE NUMBER
 NAPSU22 DATA BASE

02/10/94

EXAM DATE	C	PERIOD	SECT XI CATEGORY	SECT XI ITEM NO	ISI CLS	DRAWING	LINE NUMBER	WELD/MARK NUMBER	METHOD SCHEDULED	RELIEF REQUEST	COMMENTS
/ /	3	0	B-G-2	87.30	1A	12050-WMKS-RC-E-1C.1	2-RC-E-1C	CL-MANWAY	VT-1		100%. CHANGE FROM PERIOD 1 TO PERIOD 3. 'A' S/G WAS DONE IN 1992. INTERIM CHANGE 92-01.
/ /	3	0	B-G-2	87.30	1A	12050-WMKS-RC-E-1C.1	2-RC-E-1C	HL-MANWAY	VT-1		100%. CHANGE FROM PERIOD 1 TO PERIOD 3. 'A' S/G WAS DONE IN 1992. INTERIM CHANGE 92-01.
COUNT 2											
/ /	3	0	B-G-2	87.50	1A	12050-WMKS-0103AP	1 1/2'-CH-796-1502-Q1	FB-FLG-2	VT-1		100%
/ /	3	0	B-G-2	87.50	1A	12050-WMKS-0103AR	2'-CH-494-1502-Q1	FB-FLG-2	VT-1		100%
/ /	3	0	B-G-2	87.50	1A	12050-WMKS-0110A-1	6'-RC-437-1502-Q1	FB-2551C	VT-1		100%
/ /	3	0	B-G-2	87.50	A	12050-WMKS-0111AD-1	2'-RC-445-1502-Q1	FLANGE-1	VT-1		100%
COUNT 4											
/ /	3	0	B-G-2	87.60	1A	12050-WMKS-RC-P-1C.2	2-RC-P-1C	LSHB	VT-1		100%. 'A' PUMP WAS DISASSEMBLED IN THE 92 OUTAGE SO IT WAS DONE INSTEAD OF THE 'C' PUMP. MOVED FROM PERIOD 1 TO PERIOD 3 IN REV. 3.
COUNT 1											
/ /	3	0	B-G-2	87.70	1A	12050-WMKS-0103AD	6'-SI-419-1502-Q1	2-SI-113-BOLTING	VT-1		100%
/ /	3	0	B-G-2	87.70	1A	12050-WMKS-0103AG	6'-SI-421-1502-Q1	2-SI-124-BOLTING	VT-1		100%
/ /	3	0	B-G-2	87.70	1A	12050-WMKS-0103BB	6'-SI-531-1502-Q1	2-SI-91-BOLTING	VT-1		100%
/ /	3	0	B-G-2	87.70	1A	12050-WMKS-0103BE	6'-SI-531-1502-Q1	2-SI-92-BOLTING	VT-1		100%
/ /	3	0	B-G-2	87.70	1A	12050-WMKS-0109A	8'-RC-411-2501R-Q1	2-RC-MOV-2585-BOLTIN	VT-1		100%
/ /	3	0	B-G-2	87.70	1A	12050-WMKS-0110A-1	6'-RC-437-1502-Q1	2-RC-SV-2551C-BOLTIN	VT-1		100%
/ /	3	0	B-G-2	87.70	1A	12050-WMKS-0113A-1	14'-RH-401-1502-Q1	2-RH-MOV-2700-BOLTIN	VT-1		100%
/ /	3	0	B-G-2	87.70	1A	12050-WMKS-0113A-4	12'-SI-523-1502-Q1	2-SI-151-BOLTING	VT-1		100%
/ /	3	0	B-G-2	87.70	1A	12050-WMKS-0113A-4	12'-SI-467-1502-Q1	2-SI-153-BOLTING	VT-1		92 EXAM FOUND 14 NUTS WITH LACK OF THREAD ENGAGEMENT. LACK OF THREAD ENGAGEMENT RANGES FROM 1-3 THREADS INSIDE THE NUT. NUT SIZE IS 1 3/4". ACCEPTABLE BY EVALUATION. EXAMINE IN PERIOD 2, 3, AND THIRD INTERVAL PERIOD 1. ADDED IN REV. 3. NO SECTION
/ /	3	0	B-G-2	87.70	1A	12050-WMKS-0113B	12'-SI-468-1502-Q1	2-SI-170-BOLTING	VT-1		100%
/ /	3	0	B-G-2	87.70	1A	12050-WMKS-0113C-2	10'-RH-414-1502-Q1	2-RH-MOV-2720B-BOLTI	VT-1		100%
COUNT 11											
/ /	3	0	B-G-2	87.80	1A	12050-WMKS-RC-R-1.2	2-RC-R-1	MC-01	VT-1		100%. ALL FOUR CLAMPS WERE EXAMINED. CREDIT WILL BE TAKEN FOR MC-02.
/ /	3	0	B-G-2	87.80	1A	12050-WMKS-RC-R-1.2	2-RC-R-1	MC-04	VT-1		100%
COUNT 2											
COUNT 21											
/ /	3	0	B-H	88.20	1A	12050-WMKS-RC-E-2	2-RC-E-2	B	UT		ZERO REF INTERSECTION OF WELD 1 AND 6. EXAMINE 203 TO 27 IN. CLOCKWIS. CHANGED FROM UT OR MT TO UT IN REV. 2.
/ /	3	0	B-H	88.20	1A	12050-WMKS-RC-E-2	2-RC-E-2	WS-3	MT		100% (E-2). CHANGED FROM UT OR MT TO MT IN REV. 2.
/ /	3	0	B-H	88.20	1A	12050-WMKS-RC-E-2	2-RC-E-2	WS-4	MT		100% (E-2). CHANGED FROM UT OR MT TO MT IN REV. 2.
COUNT 3											

NORTH ANNA UNIT 2 INTERVAL 2 INSPECTION PLAN FOR AUGMENTED AND SECTION XI
SORTED BY PERIOD, CATEGORY, ITEM NUMBER, DRAWING, MARK NUMBER, AND LINE NUMBER
NAPSU22 DATA BASE

02/10/94

EXAM DATE	C	PERIOD	SECT XI CATEGORY	SECT XI ITEM NO	ISI CLS	DRAWING	LINE NUMBER	WELD/MARK NUMBER	METHOD SCHEDULED	RELIEF REQUEST	COMMENTS
/ /	3	0	B-H	B8.40	2A	12050-WMKS-CH-E-3		WS-3	PT		100% (E-3) WAITING ON RELIEF REQUEST. CHANGED ITEM NUMBER FROM C3.20 TO C3.10 IN REV. 3. DRAWING CHANGE NEEDED. CHANGED FROM C3.10 TO B8.40 IN INTERIM CHANGE 93-01. DRAWING CATEGORY AND ITEM NUMBERS ARE INCORRECT AND DO NOT REFLECT NDE-18.
/ /	3	0	B-H	B8.40	2A	12050-WMKS-CH-E-3		WS-4	PT		100% (E-3) WAITING ON RELIEF REQUEST. CHANGED ITEM NUMBER FROM C3.20 TO C3.10 IN REV. 3. DRAWING CHANGE NEEDED. CHANGED FROM C3.10 TO B8.40 IN INTERIM CHANGE 93-01. DRAWING CATEGORY AND ITEM NUMBERS ARE INCORRECT AND DO NOT REFLECT NDE-18.
COUNT 2											
COUNT 5											
/ /	3	0	B-J	B9.11	1A	12050-WMKS-0103AG	6'-RC-416-1502-Q1	3A	PT & UT		
/ /	3	0	B-J	B9.11	1A	12050-WMKS-0103BE	6'-RC-417-1502-Q1	1	PT & UT	NDE-4	OLD; 3T EXAM PERFORMED FROM 2 SIDE.
/ /	3	0	B-J	B9.11	1A	12050-WMKS-0103BE	6'-RC-417-1502-Q1	2	PT & UT	NDE-4	OLD; 3T EXAM PERFORMED FROM 5 SIDE.
/ /	3	0	B-J	B9.11	1A	12050-WMKS-0103BN	6'-RC-420-1502-Q1	1	PT & UT		
/ /	3	0	B-J	B9.11	1A	12050-WMKS-0103BN	6'-SI-532-1502-Q1	SW-51	PT & UT		
/ /	3	0	B-J	B9.11	1A	12050-WMKS-0103BN	6'-SI-532-1502-Q1	SW-52	PT & UT		
/ /	3	0	B-J	B9.11	1A	12050-WMKS-0103BP	6'-SI-533-1502-Q1	SW-41	PT & UT		CHANGED FROM PERIOD 0 TO PERIOD 3 IN REV. 3. REPLACING 103BP SW-75, HIGH EXPOSURE.
/ /	3	98	B-J	B9.11	1A	12050-WMKS-0109A	8'-RC-411-2501R-Q1	1	PT & UT		OLD; EXAM COVERED 70% OF VOLUME NOT CLAIMED - CCSS SIDE OF JOINT. PT - SUPPLEMENT, EXAMINE 3 TIMES EACH INTERVAL. SECTION XI AND AUGMENTED. WAS IN REV. 1 BUT WAS LEFT OUT IN REV. 2. ADDED BACK IN REV. 3.
/ /	N	3	98	B-J	1A	12050-WMKS-0109A	8'-RC-411-2501R-Q1	4	PT & UT		3 TIMES EACH INSPECTION INTERVAL. AUGMENTED EXAM ONLY. SECTION XI CREDIT TAKEN IN SECOND PERIOD.
/ /	N	3	98	B-J	1A	12050-WMKS-0109B	8'-RC-412-2501R-Q1	1	PT & UT		3 TIMES EACH INSPECTION INTERVAL. AUGMENTED EXAM ONLY SECTION XI CREDIT WILL BE TAKEN IN THE SECOND PERIOD.
/ /	N	3	98	B-J	1A	12050-WMKS-0109B	8'-RC-412-2501R-Q1	4	PT & UT		3 TIMES EACH INSPECTION INTERVAL. AUGMENTED EXAM ONLY SECTION XI CREDIT WILL BE TAKEN IN THE SECOND PERIOD.
/ /	3	0	B-J	B9.11	1A	12050-WMKS-0109B	8'-RC-412-2501R	SW-14	PT & UT	NDE-4	OLD
/ /	3	20	B-J	B9.11	1A	12050-WMKS-0109C	8'-RC-413-2501R-Q1	1	PT & UT		3 TIMES EACH INSPECTION INTERVAL. AUGMENTED AND SECTION XI CREDIT.
/ /	3	20	B-J	B9.11	1A	12050-WMKS-0109C	8'-RC-413-2501R-Q1	4	PT & UT		3 TIMES EACH INSPECTION INTERVAL. AUGMENTED EXAM AND SECTION XI CREDIT.
/ /	3	0	B-J	B9.11	1A	12050-WMKS-0109D	14'-RC-410-2501R-Q1	2	PT & UT	NDE-4	NEW
/ /	3	C	B-J	B9.11	1A	12050-WMKS-0109E-1	31'-RC-402-2501R-Q1	8	PT & UT		
/ /	3	0	B-J	B9.11	1A	12050-WMKS-0109F-1	27 1/2'-RC-406-2501R-Q1	21	PT & UT		
/ /	3	0	B-J	B9.11	1A	12050-WMKS-0109G-1	31'-RC-408-2501R-Q1	32	PT & UT	NDE-4	OLD
/ /	3	0	B-J	B9.11	1A	12050-WMKS-0109G-1	27 1/2'-RC-409-2501R-Q1	33	PT & UT	NDE-4	NEW
/ /	N	3	99	B-J	1A	12050-WMKS-0110A-1	6'-RC-437-1502-Q1	1	PT & UT		3 TIMES EACH INSPECTION INTERVAL EXAMINE SELECTED WELDS. NO SECTION XI CREDIT

C = SECTION XI CREDIT; A - ADDITIONAL EXAM NO XI CREDIT, N - NO XI CREDIT (GENERALLY AUGMENTED), P - PARTIAL CREDIT, R - PARTIAL EXAM RELIEF REQUEST SUBMITTED TO THE NRC
Rev. 5

NORTH ANNA UNIT 2 INTERVAL 2 INSPECTION PLAN FOR AUGMENTED AND SECTION XI
 SORTED BY PERIOD, CATEGORY, ITEM NUMBER, DRAWING, MARK NUMBER, AND LINE NUMBER
 NAPSU22 DATA BASE

02/10/94

EXAM DATE	C	PERIOD	SECT XI CATEGORY	SECT XI ISI ITEM NO	CLS	DRAWING	LINE NUMBER	WELD/MARK NUMBER	METHOD SCHEDULED	RELIEF REQUEST	COMMENTS
/ /	N	3	98	B-J	B9.11	1A	12050-WMKS-0110A-1	6'-RC-438-1502-Q1	1	PT & UT	SCHEDULED 3 TIMES EACH INSPECTION INTERVAL EXAMINE SELECTED WELDS. NO SECTION XI CREDIT
/ /	N	3	98	B-J	B9.11	1A	12050-WMKS-0110A-1	6'-RC-439-1502-Q1	1	PT & UT	SCHEDULED 3 TIMES EACH INSPECTION INTERVAL EXAMINE SELECTED WELDS. NO SECTION XI CREDIT
/ /	N	3	99	B-J	B9.11		12050-WMKS-0110A-1	6'-RC-437-1502-Q1	SW-11	PT & UT	SCHEDULED 3 TIMES EACH INSPECTION INTERVAL EXAMINE SELECTED WELDS
/ /	N	3	99	B-J	B9.11		12050-WMKS-0110A-1	6'-RC-437-1502-Q1	SW-12	PT	3 TIMES EACH INSPECTION INTERVAL EXAMINE SELECTED WELDS
/ /		3	0	B-J	B9.11	1A	12050-WMKS-U110A-1	6'-RC-438-1502-Q1	SW-12	PT & UT	NDE-4 NEW
/ /	N	3	99	B-J	B9.11	1A	12050-WMKS-0110A-1	6'-RC-437-1502-Q1	SW-13	PT & UT	3 TIMES EACH INSPECTION INTERVAL EXAMINE SELECTED WELDS. AUGMENTED CREDIT ONLY.
/ /	N	3	98	B-J	B9.11		12050-WMKS-0110A-1	6'-RC-438-1502-Q1	SW-14	PT & UT	3 TIMES EACH INSPECTION INTERVAL EXAMINE SELECTED WELDS. NO SECTION XI CREDIT
/ /	N	3	99	B-J	B9.11	1A	12050-WMKS-0110A-1	6'-RC-438-1502-Q1	SW-16	PT & UT	SCHEDULED 3 TIMES EACH INSPECTION INTERVAL EXAMINE SELECTED WELDS. AUGMENTED CREDIT ONLY.
/ /	N	3	98	B-J	B9.11		12050-WMKS-0110A-1	6'-RC-439-1502-Q1	SW-19	PT & UT	3 TIMES EACH INSPECTION INTERVAL EXAMINE SELECTED WELDS. NO SECTION XI CREDIT
/ /	N	3	98	B-J	B9.11	1A	12050-WMKS-0110A-1	6'-RC-439-1502-Q1	SW-24	PT & UT	SCHEDULED 3 TIMES EACH INSPECTION INTERVAL EXAMINE SELECTED WELDS. NO SECTION XI CREDIT
/ /		3	0	B-J	B9.11	1A	12050-WMKS-0110B	4'-RC-414-1502-Q1	50	PT & UT	NDE-4 NEW
/ /		3	0	B-J	B9.11	1A	12050-WMKS-0110B	4'-RC-414-1502-Q1	SW-65	PT & UT	NDE-4 NEW
/ /		3	0	B-J	B9.11	1A	12050-WMKS-0110C	4'-RC-414-1502-Q1	23A	PT & UT	NDE-4 NEW
/ /	N	3	98	B-J	B9.11	1A	12050-WMKS-0110C	4'-RC-415-1502-Q1	34A	PT & UT	3 TIMES EACH INSPECTION INTERVAL
/ /	N	3	98	B-J	B9.11	1A	12050-WMKS-0110C	4'-RC-415-1502-Q1	40A	PT & UT	3 TIMES EACH INSPECTION INTERVAL
/ /	N	3	98	B-J	B9.11	1A	12050-WMKS-0110C	4'-RC-414-1502-Q1	60	PT & UT	3 TIMES EACH INSPECTION INTERVAL. AUGMENTED CREDIT ONLY.
/ /	N	3	98	B-J	B9.11	1A	12050-WMKS-0110C	4'-RC-415-1502-Q1	61	PT & UT	3 TIMES EACH INSPECTION INTERVAL. AUGMENTED EXAM ONLY.
/ /		3	0	B-J	B9.11	1A	12050-WMKS-0110C	4'-RC-414-1502-Q1	SW-72	PT & UT	NDE-4 OLD; ELBOW AND NOZZLE 12%. CHANGED FROM PERIOD 2 TO PERIOD 3 IN REV. 3. WILL ALLOW MORE EXAMS TO BE DONE AT THE SAME TIME.
/ /	N	3	98	B-J	B9.11	1A	12050-WMKS-0110C	4'-RC-414-1502-Q1	SW-74	PT & UT	3 TIMES EACH INSPECTION INTERVAL. AUGMENTED CREDIT ONLY
/ /		3	0	B-J	B9.11	1A	12050-WMKS-0110C	4'-RC-415-1502-Q1	SW-75	PT & UT	NDE-4 NEW
/ /		3	99	B-J	B9.11	1A	12050-WMKS-0111W	4'-CH-815-1502-Q1	1A	PT & UT	CHANGED FROM PERIOD 0 TO PERIOD 3 IN REV. 3. TO TAKE CREDIT FOR AUGMENTED EXAM. REPLACES 1100 SW-82. EXAMINE FOR AUGMENTED AND SECTION XI.
/ /	N	3	99	B-J	B9.11	1A	12050-WMKS-0111W	4'-CH-815-1502-Q1	3	PT & UT	3 TIMES EACH INSPECTION INTERVAL. AUGMENTED EXAM ONLY. SECTION XI CREDIT TAKEN IN THE FIRST PERIOD.
/ /		3	0	B-J	B9.11	1A	12050-WMKS-0113A-1	14'-RH-401-1502-Q1	SW-32	PT & UT	NDE-4 NEW
/ /		3	0	B-J	B9.11	1A	12050-WMKS-0113A-1	14'-RH-401-1502-Q1	SW-36	PT & UT	NDE-4 NEW
/ /		3	0	B-J	B9.11	1A	12050-WMKS-0113A-4	12'-SI-467-1502-Q1	6	PT & UT	NDE-4 NEW
/ /		3	0	B-J	B9.11	1A	12050-WMKS-0113B	12'-RC-423-1502-Q1	1	PT & UT	NDE-4 OLD
/ /		3	0	B-J	B9.11	1A	12050-WMKS-0113B	12'-SI-468-1502-Q1	5	PT & UT	NDE-4 OLD

C = SECTION XI CREDIT; A - ADDITIONAL EXAM NO XI CREDIT, N - NO XI CREDIT (GENERALLY AUGMENTED), P - PARTIAL CREDIT, R - PARTIAL EXAM RELIEF REQUEST SUBMITTED TO THE NRC

NORTH ANNA UNIT 2 INTERVAL 2 INSPECTION PLAN FOR AUGMENTED AND SECTION XI
 SORTED BY PERIOD, CATEGORY, ITEM NUMBER, DRAWING, MARK NUMBER, AND LINE NUMBER
 NAPSU22 DATA BASE

02/10/94

EXAM DATE	C PERIOD	SECT XI CATEGORY	SECT XI ITEM NO	ISI CLS	DRAWING	LINE NUMBER	WELD/MARK NUMBER	METHOD SCHEDULED	RELIEF REQUEST	COMMENTS
/ /	3 0	B-J	B9.11	1A	12050-WMKS-0113A	12 ¹ -SI-468-1502-Q1	SW-23	PT & UT	NDE-4	OLD
/ /	3 0	B-J	B9.11	1A	12050-WMKS-0113C-1	12 ¹ -SI-469-1502-Q1	SW-21	PT & UT	NDE-4	NEW
/ /	3 0	B-J	B9.11	1A	12050-WMKS-0113C-2	10 ¹ -RH-414-1502-Q1	SW-73	PT & UT	NDE-4	OLD
COUNT 50										
/ /	3 0	B-J	B9.21	1A	12050-WMKS-0103AJ-2	3 ¹ -SI-457-1502-Q1	29	PT	NDE-4	OLD
/ /	3 0	B-J	B9.21	1A	12050-WMKS-0103AJ-2	3 ¹ -SI-539-1502-Q1	33	PT	NDE-4	OLD
/ /	3 0	B-J	B9.21	1A	12050-WMKS-0103AJ-2	3 ¹ -SI-539-1502-Q1	SW-75	PT	NDE-4	OLD
/ /	3 0	B-J	B9.21	1A	12050-WMKS-0103AJ-2	3 ¹ -SI-539-1502-Q1	SW-91	PT	NDE-4	OLD
/ /	3 0	B-J	B9.21	1A	12050-WMKS-0103AY	3 ¹ -RC-619-1502-Q1	11	PT		
/ /	3 0	B-J	B9.21	1A	12050-WMKS-0103AY	3 ¹ -RC-619-1502-Q1	24	PT	NDE-4	OLD
/ /	3 0	B-J	B9.21	1A	12050-WMKS-0103AY	2 ¹ -RC-459-1502-Q1	27	PT	NDE-4	OLD
/ /	3 0	B-J	B9.21	1A	12050-WMKS-0103AY	2 ¹ -RC-620-1502-Q1	SW-32	PT	NDE-4	OLD
/ /	3 0	B-J	B9.21	1A	12050-WMKS-0103AZ	2 ¹ -RC-620-1502-Q1	19A	PT	NDE-4	OLD
/ /	3 0	B-J	B9.21	1A	12050-WMKS-0103AZ	2 ¹ -RC-620-1502-Q1	3	PT	NDE-4	NEW
/ /	3 0	B-J	B9.21	1A	12050-WMKS-0103BA	2 ¹ -RC-618-1502-Q1	22	PT	NDE-4	NEW
/ /	3 0	B-J	B9.21	1A	12050-WMKS-0103CB	3 ¹ -RC-615-1502-Q1	7	PT		
/ /	3 0	B-J	B9.21	1A	12050-WMKS-0103CB	2 ¹ -RC-453-1502-Q1	SW-57	PT	NDE-4	NEW
/ /	3 0	B-J	B9.21	1A	12050-WMKS-0103CB	3 ¹ -RC-615-1502-Q1	SW-69	PT	NDE-4	NEW
/ /	3 0	B-J	B9.21	1A	12050-WMKS-0109F-2	3 ¹ -RC-516-1502-Q1	1	PT	NDE-4	CHANGED FROM 103DA-2 TO 109F-2 IN REV. 5.
/ /	3 0	B-J	B9.21	1A	12050-WMKS-0110A-2	3 ¹ -RC-435-1502-Q1	SW-42	PT	NDE-4	OLD
/ /	3 0	B-J	B9.21	1A	12050-WMKS-0111AB	2 ¹ -CH-405-1502-Q1	10	PT	NDE-4	NEW
/ /	3 0	B-J	B9.21	1A	12050-WMKS-0111W	2 ¹ -CH-468-1502-Q1	42	PT	NDE-4	NEW
/ /	3 0	B-J	B9.21	1A	12050-WMKS-0111W	2 ¹ -CH-468-1502-Q1	46A	PT	NDE-4	NEW
/ /	3 99	B-J	B9.21	1A	12050-WMKS-0111W	3 ¹ -CH-814-1502-Q1	4A	PT		CHANGED FROM PERIOD 0 TO PERIOD 3 IN REV. 3. REPLACES 103DC-1 46. TAKE SECTION XI CREDIT FOR AN AUGMENTED EXAM.
/ /	3 99	B-J	B9.21	1A	12050-WMKS-0111W	3 ¹ -CH-814-1502-Q1	5B	PT		CHANGED FROM PERIOD 0 TO PERIOD 3 IN REV. 3. REPLACES 103DC-1 5A. TAKE SECTION XI CREDIT FOR AN AUGMENTED EXAM.
/ /	N 3 99	B-J	B9.21	1A	12050-WMKS-0111W	3 ¹ -CH-814-1502-Q1	6A	PT		3 TIMES EACH INSPECTION INTERVAL. AUGMENTED ONLY SECTION XI CREDIT SCHEDULED FOR SECOND PERIOD.
COUNT 22										
/ /	3 0	B-J	B9.31	1A	12050-WMKS-0109G-2	29 ¹ -RC-407-2501R-Q1	SW-35	PT & UT		
/ /	3 0	B-J	B9.31	1A	12050-WMKS-0109G-2	29 ¹ -RC-407-2501R-Q1	SW-36	PT & UT	NDE-4	OLD; LIMITED BY WELD BLEND AND CONFIG.
/ /	3 0	B-J	B9.31	1A	12050-WMKS-0109G-2	27 1/2 ¹ -RC-409-2501R-Q1	SW-47	PT & UT		
/ /	3 0	B-J	B9.31	1A	12050-WMKS-0109G-2	27 1/2 ¹ -RC-409-2501R-Q1	SW-48	PT & UT		
/ /	3 0	B-J	B9.31	1A	12050-WMKS-0109G-2	27 1/2 ¹ -RC-409-2501R-Q1	SW-49	PT & UT	NDE-4	OLD
COUNT 5										
/ /	3 0	B-J	B9.32	1A	12050-WMKS-0103AD	6 ¹ -SI-419-1502-Q1	SW-47	PT	NDE-4	NEW
/ /	3 0	B-J	B9.32	1A	12050-WMKS-0103AG	6 ¹ -SI-421-1502-Q1	SW-62	PT		
/ /	3 0	B-J	B9.32	1A	12050-WMKS-0103AH	6 ¹ -SI-416-1502-Q1	SW-57	PT		
/ /	3 0	B-J	B9.32	1A	12050-WMKS-0103AE	6 ¹ -SI-531-1502-Q1	SW-74	PT		
/ /	3 98	B-J	B9.32	1A	12050-WMKS-0109A	8 ¹ -RC-411-2501R-Q1	SW-11	PT		3 TIMES EACH INSPECTION INTERVAL. SECTION XI EXAM AND AUGMENTED.
/ /	N 3 20	B-J	B9.32	1A	12050-WMKS-0109B	8 ¹ -RC-412-2501R-Q1	SW-11	PT		3 TIMES EACH INSPECTION INTERVAL. AUGMENTED CREDIT ONLY SECTION XI CREDIT TAKEN IN THE FIRST PERIOD.
/ /	N 3 20	B-J	B9.32	1A	12050-WMKS-0109C	8 ¹ -RC-413-2501R-Q1	SW-11	PT		3 TIMES EACH INSPECTION INTERVAL. AUGMENTED EXAM RELIEF REQUEST SUBMITTED TO THE NRC

C = SECTION XI CREDIT: A - ADDITIONAL EXAM NO XI CREDIT, N - NO XI CREDIT (GENERALLY AUGMENTED), P - PARTIAL CREDIT, R - PARTIAL EXAM RELIEF REQUEST SUBMITTED TO THE NRC

Rev. 5

NORTH ANNA UNIT 2 INTERVAL 2 INSPECTION PLAN FOR AUGMENTED AND SECTION XI
 SORTED BY PERIOD, CATEGORY, ITEM NUMBER, DRAWING, MARK NUMBER, AND LINE NUMBER
 NAPSJ22 DATA BASE

10/94

EXAM DATE	C	PERIOD	SECT XI CATEGORY	SECT XI ITEM #	ISI CLS	DRAWING	LINE NUMBER	WELD/MARK NUMBER	METHOD SCHEDULED	RELIEF REQUEST	COMMENTS
/ /	3	0	B-J	B9.32	1A	12050-WMKS-0109G-2	27 1/2 -RC-409-2501R-Q1	SW-50	PT	NDE-4	EXAM ONLY. SECTION XI CREDIT WILL BE TAKEN IN THE SECOND INTERVAL.
/ /	3	0	B-J	B9.32	1A	12050-WMKS-0109G-2	27 1/2 -RC-409-2501R-Q1	SW-52	PT	NDE-4	OLD
/ /	3	0	B-J	B9.32	1A	12050-WMKS-0109G-2	31' -RC-408-2501R-Q1	SW-65	PT	NDE-4	NEW
/ /	3	0	B-J	B9.32	1A	12050-WMKS-0109G-2	31' -RC-408-2501R-Q1	SW-66	PT	NDE-4	
/ /	3	0	B-J	B9.32	1A	12050-WMKS-0109G-2	31' -RC-408-2501R-Q1	SW-67	PT	NDE-4	
COUNT 12											
/ /	3	0	B-J	B9.40	1A	12050-WMKS-0103AD	2'-SI-459-1502-Q1	21B	PT	NDE-4	OLD
/ /	3	0	B-J	B9.40	1A	12050-WMKS-0103AD	2'-SI-459-1502-Q1	SW-51	PT	NDE-4	OLD
/ /	3	0	B-J	B9.40	1A	12050-WMKS-0103AF	2'-SI-463-1502-Q1	16	PT	NDE-4	OLD
/ /	3	0	B-J	B9.40	1A	12050-WMKS-0103AF	2'-SI-459-1502-Q1	28B	PT	NDE-4	OLD
/ /	3	0	B-J	B9.40	1A	12050-WMKS-0103AF	2'-SI-463-1502-Q1	49A	PT	NDE-4	OLD
/ /	3	0	B-J	B9.40	1A	12050-WMKS-0103AF	2'-SI-459-1502-Q1	SW-46	PT	NDE-4	OLD
/ /	3	0	B-J	B9.40	1A	12050-WMKS-0103AF	2'-SI-463-1502-Q1	SW-58	PT	NDE-4	OLD
/ /	3	0	B-J	B9.40	1A	12050-WMKS-0103AF	2'-SI-463-1502-Q1	SW-59	PT	NDE-4	OLD
/ /	3	0	B-J	B9.40	1A	12050-WMKS-0103AF	2'-SI-463-1502-Q1	SW-63	PT	NDE-4	OLD
/ /	3	0	B-J	B9.40	1A	12050-WMKS-0103AH	2'-SI-463-1502-Q1	36	PT	NDE-4	OLD
/ /	3	0	B-J	B9.40	1A	12050-WMKS-0103AH	2'-SI-463-1502-Q1	38	PT	NDE-4	OLD
/ /	3	0	B-J	B9.40	1A	12050-WMKS-0103AH	2'-SI-463-1502-Q1	SW-65	PT	NDE-4	CHANGED FROM PERIOD 2 TO PERIOD 3 IN REV. 3. WILL ALLOW MORE EXAMS TO BE PERFORMED IN THE SAME AREA.
/ /	3	0	B-J	B9.40	1A	12050-WMKS-0103AJ-1	2'-SI-461-1502-Q1	13A	PT	NDE-4	OLD
/ /	3	0	B-J	B9.40	1A	12050-WMKS-0103AJ-1	2'-SI-461-1502-Q1	SW-12W	PT	NDE-4	OLD
/ /	3	0	B-J	B9.40	1A	12050-WMKS-0103AJ-1	2'-SI-461-1502-Q1	SW-13W	PT	NDE-4	OLD
/ /	3	0	B-J	B9.40	1A	12050-WMKS-0103AP	2'-CH-492-1502-Q1	50	PT	NDE-4	OLD
/ /	3	0	B-J	B9.40	1A	12050-WMKS-0103AP	2'-CH-492-1502-Q1	51	PT	NDE-4	OLD
/ /	3	0	B-J	B9.40	1A	12050-WMKS-0103AP	2'-CH-492-1502-Q1	52	PT	NDE-4	OLD
/ /	3	0	B-J	B9.40	1A	12050-WMKS-0103AP	2'-CH-492-1502-Q1	53	PT	NDE-4	OLD
/ /	3	0	B-J	B9.40	1A	12050-WMKS-0103AP	2'-CH-492-1502-Q1	54	PT	NDE-4	OLD
/ /	3	0	B-J	B9.40	1A	12050-WMKS-0103AP	2'-CH-492-1502-Q1	55	PT	NDE-4	OLD
/ /	3	0	B-J	B9.40	1A	12050-WMKS-0103AP	1 1/2' -CH-796-1502-Q1	SW-15W	PT	NDE-4	OLD
/ /	3	0	B-J	B9.40	1A	12050-WMKS-0103AP	2'-CH-492-1502-Q1	SW-3W	PT	NDE-4	OLD
/ /	3	0	B-J	B9.40	1A	12050-WMKS-0103AT	2'-CH-496-1502-Q1	12	PT	NDE-4	NEW
/ /	3	0	B-J	B9.40	1A	12050-WMKS-0103AT	2'-CH-496-1502-Q1	14	PT	NDE-4	NEW
/ /	3	0	B-J	B9.40	1A	12050-WMKS-0103AT	1 1/2' -CH-798-1502-Q1	SW-82	PT	NDE-4	OLD
/ /	3	0	B-J	B9.40	1A	12050-WMKS-0103AY	2'-RC-458-1502-Q1	1	PT	NDE-4	OLD
/ /	3	0	B-J	B9.40	1A	12050-WMKS-0103BF	2'-RC-600-1502-Q1	2	PT	NDE-4	OLD
/ /	3	0	B-J	B9.40	1A	12050-WMKS-0103BF	2'-CH-410-1502-Q1	30A	PT	NDE-4	OLD
/ /	3	0	B-J	B9.40	1A	12050-WMKS-0103BF	2'-CH-410-1502-Q1	33A	PT	NDE-4	OLD
/ /	3	0	B-J	B9.40	1A	12050-WMKS-0103BF	2'-CH-410-1502-Q1	4	PT	NDE-4	OLD
/ /	3	0	B-J	B9.40	1A	12050-WMKS-0103BF	2'-RC-600-1502-Q1	4	PT	NDE-4	OLD
/ /	3	0	B-J	B9.40	1A	12050-WMKS-0103BF	2'-CH-410-1502-Q1	5A	PT	NDE-4	OLD
/ /	3	0	B-J	B9.40	1A	12050-WMKS-0103BF	2'-CH-410-1502-Q1	SW-35	PT	NDE-4	OLD
/ /	3	0	B-J	B9.40	1A	12050-WMKS-0103BF	2'-RC-600-1502-Q1	SW-5	PT	NDE-4	OLD
/ /	3	0	B-J	B9.40	1A	12050-WMKS-0103BH	2'-CH-409-1502-Q1	24	PT	NDE-4	NEW
/ /	3	0	B-J	B9.40	1A	12050-WMKS-0103BH	2'-CH-409-1502-Q1	SW-39	PT	NDE-4	NEW
/ /	3	0	B-J	B9.40	1A	12050-WMKS-0103BK	2'-RC-598-1502-Q1	1	PT	NDE-4	OLD
/ /	3	0	B-J	B9.40	1A	12050-WMKS-0103BN	2'-SI-455-1502-Q1	SW-65	PT	NDE-4	OLD
/ /	3	0	B-J	B9.40	1A	12050-WMKS-0110D	1 1/2' -RC-505-1502-Q1	SW-94	PT	NDE-4	OLD
/ /	3	0	B-J	B9.40	1A	12050-WMKS-0111AB	2'-CH-405-1502-Q1	13	PT	NDE-4	OLD

C = SECTION XI CREDIT; A - ADDITIONAL EXAM NO XI CREDIT, N - NO XI CREDIT (GENERALLY AUGMENTED), P - PARTIAL CREDIT, R - PARTIAL EXAM RELIEF REQUEST SUBMITTED TO THE NRC
 Rev. 5

NORTH ANNA UNIT 2 INTERVAL 2 INSPECTION PLAN FOR AUGMENTED AND SECTION XI
 SORTED BY PERIOD, CATEGORY, ITEM NUMBER, DRAWING, MARK NUMBER, AND LINE NUMBER
 NAPSJ22 DATA BASE

02/10/94

EXAM DATE	C PERIOD	SECT XI CATEGORY	SECT XI ITEM NO	IS1 CLS	DRAWING	LINE NUMBER	WELD/MARK NUMBER	METHOD SCHEDULED	RELIEF REQUEST	COMMENTS
/ /	3 0	B-J	B9.40	1A	12050-WMKS-0111AD-1	2'-RC-445-1502-Q1	3	PT		
/ /	3 0	B-J	B9.40	1A	12050-WMKS-0111AD-2	2'-RC-446-1502-Q1	26	PT		
/ /	3 0	B-J	B9.40	1A	12050-WMKS-0111AD-2	2'-RC-446-1502-Q1	SW-41	PT	NDE-4	OLD
/ /	3 0	B-J	B9.40	1A	12050-WMKS-0111AD-3	2'-RC-444-1502-Q1	3	PT	NDE-4	OLD
/ /	3 0	B-J	B9.40	1A	12050-WMKS-0111AD-3	2'-RC-444-1502-Q1	SW-21	PT	NDE-4	OLD
/ /	3 0	B-J	B9.40	1A	12050-WMKS-0111AD-3	2'-RC-444-1502-Q1	SW-22	PT	NDE-4	OLD
COUNT 47										
COUNT 136										
/ /	3 0	B-K-1	B10.10	1A	12050-WMKS-0103BN	6'-SI-532-1502-Q1	24J	PT		100%. CHANGED FROM UT OR PT TO PT IN REV. 2. (2-SI-R-112)
/ /	3 0	B-K-1	B10.10	1A	12050-WMKS-0110C	4'-RC-414-1502-Q1	29H	PT		100%. CHANGED FROM UT OR PT TO PT IN REV. 2. EXAMINE 2-RC-SH-21.
/ /	3 0	B-K-1	B10.10	1A	12050-WMKS-0110D	4'-RC-415-1502-Q1	5H	PT		100%. CHANGED FROM UT OR PT TO PT IN REV. 2. EXAMINE HANGER 2-RC-CSH-39.
COUNT 3										
COUNT 3										
/ /	3 0	B-L-1	B12.10	1A	12050-WMKS-RC-P-1A.1	2-RC-P-1A	1	PT & VT-1	NDE-5	100% EXTERNAL SURFACE ADDED PT EXAM IN REV. 4
COUNT 1										
COUNT 1										
/ /	3 0	B-M-2	B12.50	1A	12050-WMKS-0103AD	6'-SI-419-1502-Q1	2-SI-113	VT-3	NDE-6	REQ. MAINTENANCE DISASSEMBLY ONLY; 100% INTERNAL SURFACES. IF NOT EXAMINED IN THIS INTERVAL REPORT LACK OF EXAMINATION ON THE LAST NIS-1 REPORT FOR THE INTERVAL.
/ /	3 0	B-M-2	B12.50	1A	12050-WMKS-0103AD	6'-SI-419-1502-Q1	2-SI-117	VT-3	NDE-6	REQ. MAINTENANCE DISASSEMBLY ONLY; 100% INTERNAL SURFACES. IF NOT EXAMINED IN THIS INTERVAL REPORT LACK OF EXAMINATION ON THE LAST NIS-1 REPORT FOR THE INTERVAL.
/ /	3 0	B-M-2	B12.50	1A	12050-WMKS-0103AG	6'-RC-416-1502-Q1	2-SI-118	VT-3	NDE-6	REQ. MAINTENANCE DISASSEMBLY ONLY; 100% INTERNAL SURFACES. IF NOT EXAMINED IN THIS INTERVAL REPORT LACK OF EXAMINATION ON THE LAST NIS-1 REPORT FOR THE INTERVAL.
/ /	3 0	B-M-2	B12.50	1A	12050-WMKS-0103AG	6'-SI-421-1502-Q1	2-SI-124	VT-3	NDE-6	REQ. MAINTENANCE DISASSEMBLY ONLY; 100% INTERNAL SURFACES. IF NOT EXAMINED IN THIS INTERVAL REPORT LACK OF EXAMINATION ON THE LAST NIS-1 REPORT FOR THE INTERVAL.
/ /	3 0	B-M-2	B12.50	1A	12050-WMKS-0103AH	6'-SI-416-1502-Q1	2-SI-112	VT-3	NDE-6	REQ. MAINTENANCE DISASSEMBLY ONLY; 100% INTERNAL SURFACES. IF NOT EXAMINED IN THIS INTERVAL REPORT LACK OF EXAMINATION ON THE LAST NIS-1 REPORT FOR THE INTERVAL.
/ /	3 0	B-M-2	B12.50	1A	12050-WMKS-0103AH	6'-SI-416-1502-Q1	2-SI-125	VT-3	NDE-6	REQ. MAINTENANCE DISASSEMBLY ONLY; 100% INTERNAL SURFACES. IF NOT EXAMINED IN THIS INTERVAL REPORT LACK OF EXAMINATION ON THE LAST NIS-1 REPORT FOR THE INTERVAL.

C = SECTION XI CREDIT; A - ADDITIONAL EXAM NO XI CREDIT, N - NO XI CREDIT (GENERALLY AUGMENTED), P - PARTIAL CREDIT, R - PARTIAL EXAM RELIEF REQUEST SUBMITTED TO THE NRC

NORTH ANNA UNIT 2 INTERVAL 2 INSPECTION PLAN FOR AUGMENTED AND SECTION XI
SORTED BY PERIOD, CATEGORY, ITEM NUMBER, DRAWING, MARK NUMBER, AND LINE NUMBER
NAPSU22 DATA BASE

02/10/94

EXAM DATE	SECT XI C PERIOD	SECT XI CATEGORY	SECT XI ITEM NO	ISI CLS	DRAWING	LINE NUMBER	WELD/MARK NUMBER	METHOD SCHEDULED	RELIEF REQUEST	COMMENTS
/ /	3 0	B-M-2	B12.50 1A	12050-WMKS-01038B	6'-SI-532-1502-Q1	2-SI-105	VT-3	NDE-6	REQ. MAINTENANCE DISASSEMBLY ONLY; 100% INTERNAL SURFACES. IF NOT EXAMINED IN THIS INTERVAL REPORT LACK OF EXAMINATION ON THE LAST NIS-1 REPORT FOR THE INTERVAL.	
/ /	3 0	B-M-2	B12.50 1A	12050-WMKS-01038B	6'-SI-531-1502-Q1	2-SI-91	VT-3	NDE-6	REQ. MAINTENANCE DISASSEMBLY ONLY; 100% INTERNAL SURFACES. IF NOT EXAMINED IN THIS INTERVAL REPORT LACK OF EXAMINATION ON THE LAST NIS-1 REPORT FOR THE INTERVAL.	
/ /	3 0	B-M-2	B12.50 1A	12050-WMKS-01038B	6'-SI-533-1502-Q1	2-SI-99	VT-3	NDE-6	REQ. MAINTENANCE DISASSEMBLY ONLY; 100% INTERNAL SURFACES. IF NOT EXAMINED IN THIS INTERVAL REPORT LACK OF EXAMINATION ON THE LAST NIS-1 REPORT FOR THE INTERVAL.	
/ /	3 0	B-M-2	B12.50 1A	12050-WMKS-01038E	6'-SI-531-1502-Q1	2-SI-92	VT-3	NDE-6	REQ. MAINTENANCE DISASSEMBLY ONLY; 100% INTERNAL SURFACES. IF NOT EXAMINED IN THIS INTERVAL REPORT LACK OF EXAMINATION ON THE LAST NIS-1 REPORT FOR THE INTERVAL.	
/ /	3 0	B-M-2	B12.50 1A	12050-WMKS-01038N	6'-SI-532-1502-Q1	2-SI-106	VT-3	NDE-6	REQ. MAINTENANCE DISASSEMBLY ONLY; 100% INTERNAL SURFACES. IF NOT EXAMINED IN THIS INTERVAL REPORT LACK OF EXAMINATION ON THE LAST NIS-1 REPORT FOR THE INTERVAL.	
/ /	3 0	B-M-2	B12.50 1A	12050-WMKS-01038P	6'-SI-533-1502-Q1	2-SI-100	VT-3	NDE-6	REQ. MAINTENANCE DISASSEMBLY ONLY; 100% INTERNAL SURFACES. IF NOT EXAMINED IN THIS INTERVAL REPORT LACK OF EXAMINATION ON THE LAST NIS-1 REPORT FOR THE INTERVAL.	
/ /	3 0	B-M-2	B12.50 1A	12050-WMKS-0109A	8'-RC-411-2501R-Q1	2-RC-MOV-2585	VT-3	NDE-6	REQ. MAINTENANCE DISASSEMBLY ONLY; 100% INTERNAL SURFACES. IF NOT EXAMINED IN THIS INTERVAL REPORT LACK OF EXAMINATION ON THE LAST NIS-1 REPORT FOR THE INTERVAL.	
/ /	3 0	B-M-2	B12.50 1A	12050-WMKS-0109B	8'-RC-412-2501R	2-RC-MOV-2586	VT-3	NDE-6	REQ. MAINTENANCE DISASSEMBLY ONLY; 100% INTERNAL SURFACES. IF NOT EXAMINED IN THIS INTERVAL REPORT LACK OF EXAMINATION ON THE LAST NIS-1 REPORT FOR THE INTERVAL.	
/ /	3 0	B-M-2	B12.50 1A	12050-WMKS-0109C	8'-RC-413-2501R-Q1	2-RC-MOV-2587	VT-3	NDE-6	REQ. MAINTENANCE DISASSEMBLY ONLY; 100% INTERNAL SURFACES. IF NOT EXAMINED IN THIS INTERVAL REPORT LACK OF EXAMINATION ON THE LAST NIS-1 REPORT FOR THE INTERVAL.	
/ /	3 0	B-M-2	B12.50 1A	12050-WMKS-0110A-1	6'-RC-439-1502-Q1	2-RC-SV-2551A	VT-3	NDE-6	REQ. MAINTENANCE DISASSEMBLY ONLY; 100% INTERNAL SURFACES. IF NOT EXAMINED IN THIS INTERVAL REPORT LACK OF EXAMINATION ON THE LAST NIS-1 REPORT FOR THE INTERVAL.	

C = SECTION XI CREDIT; A - ADDITIONAL EXAM NO XI CREDIT, N - NO XI CREDIT (GENERALLY AUGMENTED), P - PARTIAL CREDIT, R - PARTIAL EXAM RELIEF REQUEST SUBMITTED TO THE NRC
Rev. 5

NORTH ANNA UNIT 2 INTERVAL 2 INSPECTION PLAN FOR AUGMENTED AND SECTION XI
 SORTED BY PERIOD, CATEGORY, ITEM NUMBER, DRAWING, MARK NUMBER, AND LINE NUMBER
 NAPSU22 DATA BASE

02/10/94

EXAM DATE	C	PERIOD	SECT XI CATEGORY	SECT XI ITEM NO	ISI CLS	DRAWING	LINE NUMBER	WELD/MARK NUMBER	METHOD SCHEDULED	RELIEF REQUEST	COMMENTS
											LAST NIS-1 REPORT FOR THE INTERVAL.
/ /	3	0	B-M-2	B12.50	1A	12050-WMKS-0110A-1	6'-RC-438-1502-Q1	2-RC-SV-2551B	VT-3	NDE-6	REQ. MAINTENANCE DISASSEMBLY ONLY; 100% INTERNAL SURFACES. IF NOT EXAMINED IN THIS INTERVAL THEN REPORT LACK OF EXAMINATION ON THE LAST NIS-1 REPORT FOR THE INTERVAL.
/ /	3	0	B-M-2	B12.50	1A	12050-WMKS-0110A-1	6'-RC-437-1502-Q1	2-RC-SV-2551C	VT-3	NDE-6	REQ. MAINTENANCE DISASSEMBLY ONLY; 100% INTERNAL SURFACES. IF NOT EXAMINED IN THIS INTERVAL THEN REPORT LACK OF EXAMINATION ON THE LAST NIS-1 REPORT FOR THE INTERVAL.
/ /	3	0	B-M-2	B12.50	1A	12050-WMKS-0113A-1	14'-RH-401-1502-Q1	2-RH-MOV-2700	VT-3	NDE-6	REQ. MAINTENANCE DISASSEMBLY ONLY; 100% INTERNAL SURFACES. IF NOT EXAMINED IN THIS INTERVAL THEN REPORT LACK OF EXAMINATION ON THE LAST NIS-1 REPORT FOR THE INTERVAL.
/ /	3	0	B-M-2	B12.50	1A	12050-WMKS-0113A-1	14'-RH-401-1502-Q1	2-RH-MOV-2701	VT-3	NDE-6	REQ. MAINTENANCE DISASSEMBLY ONLY; 100% INTERNAL SURFACES. IF NOT EXAMINED IN THIS INTERVAL THEN REPORT LACK OF EXAMINATION ON THE LAST NIS-1 REPORT FOR THE INTERVAL.
/ /	3	0	B-M-2	B12.50	1A	12050-WMKS-0113A-4	12'-S1-523-1502-Q1	2-S1-151	VT-3	NDE-6	REQ. MAINTENANCE DISASSEMBLY ONLY; 100% INTERNAL SURFACES. IF NOT EXAMINED IN THIS INTERVAL THEN REPORT LACK OF EXAMINATION ON THE LAST NIS-1 REPORT FOR THE INTERVAL.
/ /	3	0	B-M-2	B12.50	1A	12050-WMKS-0113A-4	12'-S1-467-1502-Q1	2-S1-153	VT-3	NDE-6	REQ. MAINTENANCE DISASSEMBLY ONLY; 100% INTERNAL SURFACES. IF NOT EXAMINED IN THIS INTERVAL THEN REPORT LACK OF EXAMINATION ON THE LAST NIS-1 REPORT FOR THE INTERVAL.
/ /	3	0	B-M-2	B12.50	1A	12050-WMKS-0113B	10'-RH-412-1502-Q1	2-RH-MOV-2720A	VT-3	NDE-6	REQ. MAINTENANCE DISASSEMBLY ONLY; 100% INTERNAL SURFACES. IF NOT EXAMINED IN THIS INTERVAL THEN REPORT LACK OF EXAMINATION ON THE LAST NIS-1 REPORT FOR THE INTERVAL.
/ /	3	0	B-M-2	B12.50	1A	12050-WMKS-0113B	12'-S1-468-1502-Q1	2-S1-168	VT-3	NDE-6	REQ. MAINTENANCE DISASSEMBLY ONLY; 100% INTERNAL SURFACES. IF NOT EXAMINED IN THIS INTERVAL THEN REPORT LACK OF EXAMINATION ON THE LAST NIS-1 REPORT FOR THE INTERVAL.
/ /	3	0	B-M-2	B12.50	1A	12050-WMKS-0113B	12'-S1-468-1502-Q1	2-S1-170	VT-3	NDE-6	REQ. MAINTENANCE DISASSEMBLY ONLY; 100% INTERNAL SURFACES. IF NOT EXAMINED IN THIS INTERVAL THEN REPORT LACK OF EXAMINATION ON THE LAST NIS-1 REPORT FOR THE INTERVAL.
/ /	3	0	B-M-2	B12.50	1A	12050-WMKS-0113C-1	12'-S1-469-1502-Q1	2-S1-185	VT-3	NDE-6	REQ. MAINTENANCE DISASSEMBLY ONLY; 100% INTERNAL SURFACES. IF NOT EXAMINED IN THIS INTERVAL THEN REPORT LACK OF EXAMINATION ON THE LAST NIS-1 REPORT FOR THE INTERVAL.

NORTH ANNA UNIT 2 INTERVAL 2 INSPECTION PLAN FOR AUGMENTED AND SECTION XI
 SORTED BY PERIOD, CATEGORY, ITEM NUMBER, DRAWING, MARK NUMBER, AND LINE NUMBER
 NAPSU22 DATA BASE

02/10/94

EXAM DATE	C	PERIOD	SECT XI CATEGORY	SECT XI ITEM NO	ISI CLS	DRAWING	LINE NUMBER	WELD/MARK NUMBER	METHOD SCHEDULED	RELIEF REQUST	COMMENTS
/ /	3	0	B-M-2	B12.50	1A	12050-WMKS-0113C-1	12'-SI-469-1502-Q1	2-SI-187	VT-3	NDE-6	REQ. MAINTENANCE DISASSEMBLY ONLY; 100% INTERNAL SURFACES. IF NOT EXAMINED IN THIS INTERVAL THEN REPORT LACK OF EXAMINATION ON THE LAST NIS-1 REPORT FOR THE INTERVAL.
/ /	3	0	B-M-2	B12.50	1A	12050-WMKS-0113C-2	10'-RH-414-1502-Q1	2-RH-MOV-2720B	VT-3	NDE-6	REQ. MAINTENANCE DISASSEMBLY ONLY; 100% INTERNAL SURFACES. IF NOT EXAMINED IN THIS INTERVAL THEN REPORT LACK OF EXAMINATION ON THE LAST NIS-1 REPORT FOR THE INTERVAL.
/ /	3	0	B-M-2	B12.50	1A	12050-WMKS-RC-MOV2590		2-RC-MOV-2590	VT-3	NDE-6	REQ. MAINTENANCE DISASSEMBLY ONLY; 100% INTERNAL SURFACES. IF NOT EXAMINED IN THIS INTERVAL THEN REPORT LACK OF EXAMINATION ON THE LAST NIS-1 REPORT FOR THE INTERVAL.
/ /	3	0	B-M-2	B12.50	1A	12050-WMKS-RC-MOV2591		2-RC-MOV-2591	VT-3	NDE-6	REQ. MAINTENANCE DISASSEMBLY ONLY; 100% INTERNAL SURFACES. IF NOT EXAMINED IN THIS INTERVAL THEN REPORT LACK OF EXAMINATION ON THE LAST NIS-1 REPORT FOR THE INTERVAL.
/ /	3	0	B-M-2	B12.50	1A	12050-WMKS-RC-MOV2592		2-RC-MOV-2592	VT-3	NDE-6	REQ. MAINTENANCE DISASSEMBLY ONLY; 100% INTERNAL SURFACES. IF NOT EXAMINED IN THIS INTERVAL THEN REPORT LACK OF EXAMINATION ON THE LAST NIS-1 REPORT FOR THE INTERVAL.
/ /	3	0	B-M-2	B12.50	1A	12050-WMKS-RC-MOV2593		2-RC-MOV-2593	VT-3	NDE-6	REQ. MAINTENANCE DISASSEMBLY ONLY; 100% INTERNAL SURFACES. IF NOT EXAMINED IN THIS INTERVAL THEN REPORT LACK OF EXAMINATION ON THE LAST NIS-1 REPORT FOR THE INTERVAL.
/ /	3	0	B-M-2	B12.50	1A	12050-WMKS-RC-MOV2594		2-RC-MOV-2594	VT-3	NDE-6	REQ. MAINTENANCE DISASSEMBLY ONLY; 100% INTERNAL SURFACES. IF NOT EXAMINED IN THIS INTERVAL THEN REPORT LACK OF EXAMINATION ON THE LAST NIS-1 REPORT FOR THE INTERVAL.
/ /	3	0	B-M-2	B12.50	1A	12050-WMKS-RC-MOV2595		2-RC-MOV-2595	VT-3	NDE-6	REQ. MAINTENANCE DISASSEMBLY ONLY; 100% INTERNAL SURFACES. IF NOT EXAMINED IN THIS INTERVAL THEN REPORT LACK OF EXAMINATION ON THE LAST NIS-1 REPORT FOR THE INTERVAL.

COUNT 34

COUNT 34

/ /	3	0	B-N-1	B13.10	1A	12050-WMKS-RC-R-1.1		2-RC-INT	VT-3		100% OF ACCESSIBLE AREAS
-----	---	---	-------	--------	----	---------------------	--	----------	------	--	--------------------------

COUNT 1

/ /	3	0	B-N-2	B13.50	1A	12050-WMKS-RC-R-1.1		2-RC-IAWBR	VT-1		100% OF ACCESSIBLE AREAS
-----	---	---	-------	--------	----	---------------------	--	------------	------	--	--------------------------

C = SECTION XI CREDIT; A - ADDITIONAL EXAM NO XI CREDIT, N - NO XI CREDIT (GENERALLY AUGMENTED), P - PARTIAL CREDIT, R - PARTIAL EXAM RELIEF REQUEST SUBMITTED TO THE NRC
 Rev. 5

NORTH ANNA UNIT 2 INTERVAL 2 INSPECTION PLAN FOR AUGMENTED AND SECTION XI
 SORTED BY PERIOD, CATEGORY, ITEM NUMBER, DRAWING, MARK NUMBER, AND LINE NUMBER
 NAPSU22 DATA BASE

02/10/94

EXAM DATE	C	PERIOD	SECT XI CATEGORY	SECT XI ITEM NO	ISI CLS	DRAWING	LINE NUMBER	WELD/MARK NUMBER	METHOD SCHEDULED	RELIEF REQUEST	COMMENTS
/ /	3	0	B-N-2	B13.60	1A	12050-WMKS-RC-R-1.1		2-RC-1A08R	VT-3		100% OF ACCESSIBLE AREAS
				COUNT	1						
				COUNT	2						
/ /	3	0	B-N-3	B13.70	1A	12050-WMKS-RC-R-1.1		2-RC-CSS	VT-3		100% OF ACCESSIBLE AREAS
				COUNT	1						
				COUNT	1						
/ /	3	0	B-Q	B16.20		12050-WMKS-RC-E-1A.1	2-RC-E-1A	TUBING HOT LEG SIDE	EDDY CURR		EXTENT & FREQUENCY SHALL BE GOVERNED BY PLANT TECHNICAL SPECIFICATIONS.
/ /	3	0	B-Q	B16.20		12050-WMKS-RC-E-1B.1	2-RC-E-1B	TUBING HOT LEG SIDE	EDDY CURR		EXTENT & FREQUENCY SHALL BE GOVERNED BY PLANT TECHNICAL SPECIFICATIONS.
/ /	3	0	B-Q	B16.20		12050-WMKS-RC-E-1C.1	2-RC-E-1C	TUBING HOT LEG SIDE	EDDY CURR		EXTENT & FREQUENCY SHALL BE GOVERNED BY PLANT TECHNICAL SPECIFICATIONS.
				COUNT	3						
				COUNT	3						
/ /	3	0	C-A	C1.10	2A	12050-WMKS-CH-FL-4B		2	UT		100% ZERO REF CENTERLINE OF INLET NOZZLE.
/ /	3	0	C-A	C1.10	2A	12050-WMKS-RC-E-1C.1		3	UT		ZERO REF CL OF FEEDWATER NOZZLE. EXAMINE 287 TO 0 IN. CLOCWIS
/ /	3	0	C-A	C1.10	2A	12050-WMKS-RC-E-1C.1		5	UT		ZERO REF CL OF FEEDWATER NOZZLE. EXAMINE 282 TO 0 IN. CLOCWIS
/ /	3	0	C-A	C1.10	2A	12050-WMKS-RC-E-1C.1		6	UT		ZERO REF CL OF FEEDWATER NOZZLE. EXAMINE 368 TO 0 IN. CLOCWIS
				COUNT	4						
/ /	3	0	C-A	C1.20	2A	12050-WMKS-CH-E-3		3	UT		NDE-18 100% ZERO REF CENTERLINE OF INLET NOZZLE.
/ /	3	0	C-A	C1.20	2A	12050-WMKS-CH-FL-4B		1	UT		100% ZERO REF CL OF INLET NOZZLE.
/ /	3	0	C-A	C1.20	2A	12050-WMKS-RC-E-1C.1	2-RC-E-1C	8	UT		ZERO REF FEEDWATER NOZZLE. EXAMINE 368 TO 0 IN. CLOCKWISE.
/ /	3	0	C-A	C1.20	2A	12050-WMKS-SI-TK-2		1	UT		ZERO REF CL OF MANWAY. EXAMINE 116 TO 0 IN. CLOCKWISE.
/ /	3	0	C-A	C1.20	2A	12050-WMKS-SI-TK-2		2	UT		ZERO REF VERTICAL CL OF MANWAY. EXAMINE 116 TO 0 IN. CLOCKWISE.
				COUNT	5						
/ /	3	0	C-A	C1.30	2A	12050-WMKS-CH-E-3		9	UT		NDE-18 100% ZERO REF CL OF INLET NOZZLES.
/ /	3	0	C-A	C1.30	2A	12050-WMKS-RC-E-1C.1		2	UT		ZERO REF CL OF FEEDWATER NOZZLES. EXAMINE 282 TO 0 IN. CLOCKWISE.
				COUNT	2						
				COUNT	11						
/ /	3	0	C-B	C2.21	2A	12050-WMKS-SI-TK-2		3	MT		100%
/ /	3	0	C-B	C2.21	2A	12050-WMKS-SI-TK-2		3	UT		100%
/ /	3	0	C-B	C2.21	2A	12050-WMKS-SI-TK-2		4	UT		100%
/ /	3	0	C-B	C2.21	2A	12050-WMKS-SI-TK-2		4	MT		100%
				COUNT	4						

NORTH ANNA UNIT 2 INTERVAL 2 INSPECTION PLAN FOR AUGMENTED AND SECTION XI
 SORTED BY PERIOD, CATEGORY, ITEM NUMBER, DRAWING, MARK NUMBER, AND LINE NUMBER
 NAPSU22 DATA BASE

02/10/94

EXAM DATE	C PERIOD	SECT XI CATEGORY	SECT XI ITEM NO	IS1 CLS	DRAWING	LINE NUMBER	WELD/MARK NUMBER	METHOD SCHEDULED	RELIEF REQUEST	COMMENTS
/ /	3 0	C-B	C2.22	2A	12050-WMKS-RC-E-1A.2		2-RC-10N1R	VT-2	NDE-2	EXAMINE O. D.
/ /	3 0	C-B	C2.22	2A	12050-WMKS-SI-TK-2		2-SI-3N1R	UT		
/ /	3 0	C-B	C2.22	2A	12050-WMKS-SI-TK-2		2-SI-4N1R	UT		
			COUNT	3						
/ /	3 0	C-B	C2.31	2A	12050-WMKS-RH-E-1A		4B	PT		100%
			COUNT	1						
/ /	3 0	C-B	C2.33	2A	12050-WMKS-RH-E-1B		3	VT-2		100%
/ /	3 0	C-B	C2.33	2A	12050-WMKS-RH-E-1B		4	VT-2		100%
			COUNT	2						
			COUNT	10						
/ /	3 0	C-C	C3.10	2A	12050-WMKS-CH-E-2		WS-2	PT		100% (E-2). CHANGED ITEM NUMBER FROM C3.20 TO C3.10 IN REV. 3. DRAWING CHANGE NEEDED.
			COUNT	1						
/ /	3 0	C-C	C3.20	2A	12050-WMKS-0101B	32'-SHP-401-601-Q2	SW-83	MT		100%
/ /	3 0	C-C	C3.20	2A	12050-WMKS-0101C	32'-SHP-402-601-Q2	79H	MT		100%
/ /	3 0	C-C	C3.20	2A	12050-WMKS-0101C	32'-SHP-402-601-Q2	SW-83	MT		100% (HSS-205). CHANGED FROM PERIOD 1 TO PERIOD 3 IN REV. 3. MOVED TO ALLOW MORE EXAMS TO BE DONE AT THE THE SAME TIME.
/ /	3 0	C-C	C3.20	2A	12050-WMKS-0101C	32'-SHP-402-601-Q2	SW-85	MT		100% WELD IS AT PENETRATION 75
/ /	3 0	C-C	C3.20	2A	12050-WMKS-0101D	32'-SHP-403-601-Q2	18N	MT		100%
/ /	3 0	C-C	C3.20	2A	12050-WMKS-0101D	32'-SHP-403-601-Q2	SW-12W	MT		100% (HSS-203). CHANGED FROM PERIOD 1 TO PERIOD 3 IN REV. 3. TO ALLOW EXAM TO BE PERFORMED WITH ADJACENT ATTACHMENT.
/ /	3 0	C-C	C3.20	2A	12050-WMKS-0101D	32'-SHP-403-601-Q2	SW-13W	MT		100%
/ /	3 0	C-C	C3.20	2A	12050-WMKS-0101D	32'-SHP-403-601-Q2	SW-8W	MT		100%
/ /	3 0	C-C	C3.20	2A	12050-WMKS-0102A	16'-WFPD-424-601-Q2	45H	MT		100% (R-34) COMMON WITH 46H. 45H IS THE ATTACHMENT ON THE UPSTREAM SIDE.
/ /	3 0	C-C	C3.20	2A	12050-WMKS-0102A	16'-WFPD-424-601-Q2	46H	MT		100% (R-34) COMMON WITH 45H. 46H IS THE ATTACHMENT ON THE DOWNSTREAM SIDE.
/ /	3 0	C-C	C3.20	2A	12050-WMKS-0102A	16'-WFPD-424-601-Q2	52J	MT		100% 52J IS COMMON WITH 55H, 60H, AND 61H. REINFORCING PLATE WAS CUT IN FOUR PIECES BY EDCR P1587G-2. 52J IS THE CIRCUMFERENTIAL WELD.
/ /	3 0	C-C	C3.20	2A	12050-WMKS-0102A	16'-WFPD-424-601-Q2	55H	MT		100% (HSS-206) COMMON WITH 52J, 60H, 61H. REINFORCING PLATE WAS CUT INTO 4 PIECES BY EDCR P1587G-2. 55H IS FIRST INTERIOR WELD UPSTREAM.
/ /	3 0	C-C	C3.20	2A	12050-WMKS-0102A	16'-WFPD-424-601-Q2	60H	MT		100% (HSS-206) COMMON WITH 52J, 55H, AND 61H. REINFORCING PLATE WAS CUT IN 4 PIECES BY EDCR P1587G-2. 60H IS THE SECOND INTERIOR VERTICAL WELD ON THE UPSTREAM SIDE. SEE WFPD-206A SHEET 2 FOR DETAILS. CHANGED FROM PERIOD 2 TO PERIOD 3. IN REV. 3.
/ /	3 0	C-C	C3.20	2A	12050-WMKS-0102A	16'-WFPD-424-601-Q2	61H	MT		100% (HSS-206) COMMON WITH 52J, 55H, AND 60H. REINFORCING PLATE WAS CUT IN 4 PIECES BY EDCR P1587G-2. 61H IS THE THIRD INTERIOR VERTICAL WELD ON THE UPSTREAM SIDE. SEE WFPD-206A

C = SECTION XI CREDIT; A - ADDITIONAL EXAM NO XI CREDIT, N - NO XI CREDIT (GENERALLY AUGMENTED), P - PARTIAL CREDIT, R - PARTIAL EXAM RELIEF REQUEST SUBMITTED TO THE NRC
 Rev. 5

NORTH ANNA UNIT 2 INTERVAL 2 INSPECTION PLAN FOR AUGMENTED AND SECTION XI
 SORTED BY PERIOD, CATEGORY, ITEM NUMBER, DRAWING, MARK NUMBER, AND LINE NUMBER
 NAPSU22 DATA BASE

02/10/94

EXAM DATE	C PERIOD	SECT XI CATEGORY	SECT XI ITEM NO	SECT XI CLS	DRAWING	LINE NUMBER	WELD/MARK NUMBER	METHOD SCHEDULED	RELIEF REQUEST	COMMENTS
/ /	3	0	C-C	C3.20	2A	12050-WMKS-0102A	16'-WFPD-424-601-Q2	66H	MT	SHEET 2 FOR DETAILS. CHANGED FROM PERIOD 2 TO PERIOD 3 IN REV. 3.
/ /	3	0	C-C	C3.20	2A	12050-WMKS-0102B	16'-WFPD-423-601-Q2	32H	MT	100% (SH-36)
/ /	3	0	C-C	C3.20	2A	12050-WMKS-0102C	16'-WFPD-422-601-Q2	38H	MT	100%
/ /	3	0	C-C	C3.20	2A	12050-WMKS-0102C	16'-WFPD-422-601-Q2	39H	MT	100%
/ /	3	0	C-C	C3.20	2A	12050-WMKS-0103AA	6'-SI-416-1502-Q1	12H	PT	100%
/ /	3	0	C-C	C3.20	2F	12050-WMKS-0104C-2	10'-SI-629-153A-Q2	23H	PT	100% NEAR THE LADDER TO THE VALVE PIT
/ /	3	0	C-C	C3.20	2A	12050-WMKS-0113A-1	14'-RH-402-602-Q2	17H	PT	100%. LUGS PRE WELDS ON 3 SIDES PIPE CLAMP DOES NOT HAVE TO BE REMOVED.
/ /	3	0	C-C	C3.20	2A	12050-WMKS-0113A-1	14'-RH-402-602-Q2	18H	PT	100%. LUGS ARE WELDS ON 3 SIDES PIPE CLAMP DOES NOT HAVE TO BE REMOVED.
COUNT 22										
/ /	3	0	C-C	C3.30	2A	12050-WMKS-CH-P-1C		WS-01	PT	100% CHANGED ITEM NUMBER FROM 3.20 TO 3.30 IN REV. 3. DRAWING CHANGE NEEDED.
/ /	3	0	C-C	C3.30	2A	12050-WMKS-CH-P-1C		WS-02	PT	100% CHANGED ITEM NUMBER FROM 3.20 TO 3.30 IN REV. 3. DRAWING CHANGE NEEDED.
/ /	3	0	C-C	C3.30	2A	12050-WMKS-CH-P-1C		WS-03	PT	100% CHANGED ITEM NUMBER FROM 3.20 TO 3.30 IN REV. 3. DRAWING CHANGE NEEDED.
/ /	3	0	C-C	C3.30	2A	12050-WMKS-CH-P-1C		WS-04	PT	100% CHANGED ITEM NUMBER FROM 3.20 TO 3.30 IN REV. 3. DRAWING CHANGE NEEDED.
COUNT 4										
COUNT 27										
/ /	3	0	C-D	C4.10	2A	12050-WMKS-SI-TK-2	2-SI-TK-2	S11	UT	100%
/ /	3	0	C-D	C4.10	2A	12050-WMKS-SI-TK-2	2-SI-TK-2	S12	UT	100%
/ /	3	0	C-D	C4.10	2A	12050-WMKS-SI-TK-2	2-SI-TK-2	S13	UT	100%
/ /	3	0	C-D	C4.10	2A	12050-WMKS-SI-TK-2	2-SI-TK-2	S14	UT	100%
/ /	3	0	C-D	C4.10	2A	12050-WMKS-SI-TK-2	2-SI-TK-2	S15	UT	100%
/ /	3	0	C-D	C4.10	2A	12050-WMKS-SI-TK-2	2-SI-TK-2	S16	UT	100%
COUNT 6										
COUNT 6										
/ /	3	0	C-F-1	C5.11	2A	12050-WMKS-0103AA	6'-SI-416-1502-Q1	2	PT & UT	
/ /	3	0	C-F-1	C5.11	2A	12050-WMKS-0103AA	6'-SI-421-1502-Q1	3	PT & UT	
/ /	3	0	C-F-1	C5.11	2A	12050-WMKS-0103AA	6'-SI-419-1502-Q1	SW-26	PT & UT	
/ /	3	0	C-F-1	C5.11	2A	12050-WMKS-0103AA	6'-SI-416-1502-Q1	SW-59	PT & UT	
/ /	3	0	C-F-1	C5.11	2F	12050-WMKS-0104B-2	10'-SI-541-153A-Q2	SW-20W	PT & UT	WEPCB ()
/ /	3	0	C-F-1	C5.11	2F	12050-WMKS-0104B-2	10'-SI-541-153A-Q2	SW-79	PT & UT	WEPCB ()
/ /	3	0	C-F-1	C5.11	2C	12050-WMKS-0104E	10'-RS-409-153A-Q2	63	RT	PER NRC REQUEST
/ /	3	0	C-F-1	C5.11	2C	12050-WMKS-0104F	8'-QS-439-153A-Q2	36	RT	PER NRC REQUEST
/ /	3	0	C-F-1	C5.11	2F	12050-WMKS-0104F	8'-QS-404-153A-Q3	SW-2W	PT & UT	WEPCB ()
/ /	3	0	C-F-1	C5.11	2F	12050-WMKS-0104F	8'-QS-404-153A-Q3	SW-97	PT & UT	WEPCB ()
/ /	3	0	C-F-1	C5.11	2F	12050-WMKS-0104G	8'-QS-403-153A-Q3	SW-77	PT & UT	WEPCB ()
/ /	3	0	C-F-1	C5.11	2F	12050-WMKS-0104G	8'-QS-403-153A-Q3	SW-82	PT & UT	WEPCB ()
/ /	3	0	C-F-1	C5.11	2F	12050-WMKS-0104L	10'-RS-410-153A-Q2	66	PT & UT	WEPCB ()
/ /	3	0	C-F-1	C5.11	2F	12050-WMKS-0104L	10'-RS-410-153A-Q2	SW-73	PT & UT	WEPCB ()
/ /	3	0	C-F-1	C5.11	2A	12050-WMKS-0107B	16'-SI-407-153A-Q3	14	PT & UT	
/ /	3	0	C-F-1	C5.11	2A	12050-WMKS-0107B	16'-SI-407-153A-Q3	24A	PT & UT	

C = SECTION XI CREDIT; A - ADDITIONAL EXAM NO XI CREDIT, N - NO XI CREDIT (GENERALLY AUGMENTED), P - PARTIAL CREDIT, R - PARTIAL EXAM RELIEF REQUEST SUBMITTED TO THE NRC

NORTH ANNA UNIT 2 INTERVAL 2 INSPECTION PLAN FOR AUGMENTED AND SECTION XI
 SORTED BY PERIOD, CATEGORY, ITEM NUMBER, DRAWING, MARK NUMBER, AND LINE NUMBER
 NAPSU22 DATA BASE

02/10/94

EXAM DATE	C PERIOD	SECT XI CATEGORY	SECT XI ITEM NO	ISI CLS	DRAWING	LINE NUMBER	WELD/MARK NUMBER	METHOD SCHEDULED	RELIEF REQUEST	COMMENTS
/ /	3 0	C-F-1	C5.11	2F	12050-WMKS-0107E	8'-SI-440-153A-Q2	35	PT & UT		WEPCB ()
/ /	3 0	C-F-1	C5.11	2F	12050-WMKS-0107E	8'-SI-440-153A-Q2	46	PT & UT		WEPCB ()
/ /	3 0	C-F-1	C5.11	2F	12050-WMKS-0107E	8'-SI-440-153A-Q2	SW-65	PT & UT		WEPCB ()
/ /	3 0	C-F-1	C5.11	2A	12050-WMKS-0111AAJ	6'-SI-570-1502-Q2	47	PT & UT		
/ /	3 0	C-F-1	C5.11	2F	12050-WMKS-0111AQ	6'-CH-602-153A-Q2	10	PT & UT		WEPCB ()
/ /	3 0	C-F-1	C5.11	2F	12050-WMKS-0111AQ	6'-CH-418-153A-Q2	SW-8W	PT & UT		WEPCB ()
/ /	3 0	C-F-1	C5.11	2F	12050-WMKS-0111AQ	6'-CH-472-153A-Q2	SW-97	PT & UT		WEPCB ()
/ /	3 0	C-F-1	C5.11	2A	12050-WMKS-0113A-2	12'-RH-406-602-Q2	SW-32	PT & UT		
/ /	3 0	C-F-1	C5.11	2A	12050-WMKS-0113A-3	12'-RH-411-602-Q2	SW-64	PT & UT		
/ /	3 0	C-F-1	C5.11	2A	12050-WMKS-0113C-2	10'-RH-413-1502-Q2	1	PT & UT		
/ /	3 0	C-F-1	C5.11	2A	12050-WMKS-0113C-3	10'-RH-432-1502-Q2	7	PT & UT		
COUNT 27										
/ /	3 0	C-F-1	C5.12	2F	12050-WMKS-0104B-1	10'-SI-466-153A-Q2	LS-80(SW-63)	PT & UT		WEPSEM. CHANGED FROM PERIOD 0 TO PERIOD 3 IN INTERIM CHANGE 93-02. WILL ALLOW THE LONG SEAM WELD TO BE DONE WITH THE CIRCUMFERENTIAL WELD. REPLACES 107B LS-70.
/ /	3 0	C-F-1	C5.12	2A	12050-WMKS-0104DA	12'-RS-408-153A-Q2	LS-58	PT & UT		
/ /	3 0	C-F-1	C5.12	2A	12050-WMKS-0104DA	12'-RS-408-153A-Q2	LS-58	PT & UT		LONG SEAMS WELDS WERE BROKEN DOWN BY INTERSECTION IN REV. 5
/ /	3 0	C-F-1	C5.12	2A	12050-WMKS-0107B	16'-SI-407-153A-Q3	LS-65(24A)	PT & UT		LOCATED BETWEEN WELDS 4A - 24A. WEPCB () CERTS ON TAPE 6XBR FRAME 2854 ADDED IN REV. 3. ADDED INTERSECTION CIRCUMFERENTIAL WELD TO THE MARK NUMBER. INTERIM CHANGE 93-02.
/ /	3 0	C-F-1	C5.12	2A	12050-WMKS-0107B	10'-SI-408-153A-Q3	LS-74(14)	PT & UT		LOCATED BETWEEN WELDS 14 - SW-57. WEPCB () ADDED IN REV. 3. CHANGED FROM PERIOD 0 TO PERIOD 3 IN INTERIM CHANGE 93-02. ADDED INTERSECTION CIRCUMFERENTIAL WELD TO THE MARK NUMBER. WILL ALLOW THE LONG SEAM WELD TO BE DONE WITH THE CIRCUMFERENTIAL WELD. REPLACES 104C-2 LS-50.
/ /	3 0	C-F-1	C5.12	2A	12050-WMKS-0107E	8'-SI-440-153A-Q2	LS-64W(SW-64)	PT & UT		LOCATED BETWEEN WELDS SW-65 - SW-64. ADDED IN REV. 3. CHANGED FROM PERIOD 0 TO PERIOD 3 IN INTERIM CHANGE 93-02. REPLACES LS-64 104C-1. ADDED INTERSECTION CIRCUMFERENTIAL WELD TO THE MARK NUMBER. WILL ALLOW THE LONG SEAM WELD TO BE DONE WITH THE CIRCUMFERENTIAL WELD.
/ /	3 0	C-F-1	C5.12	2A	12050-WMKS-0107E	8'-SI-440-153A-Q2	LS-64W(SW-65)	PT & UT		LOCATED BETWEEN WELDS SW-65 - SW-64. CHANGED FROM PERIOD 0 TO PERIOD 3 IN INTERIM CHANGE 93-02. REPLACES LS-64 104C-1. ADDED INTERSECTION CIRCUMFERENTIAL WELD TO THE MARK NUMBER. WILL ALLOW THE LONG SEAM WELD TO BE DONE WITH THE CIRCUMFERENTIAL WELD.
/ /	3 0	C-F-1	C5.12	2A	12050-WMKS-0107H	8'-QS-404-153A-Q3	LS-12W(SW-86)	PT & UT		LOCATED BETWEEN WELDS SW-86 - SW-87. WEPCB () ADDED IN REV. 3.
/ /	3 0	C-F-1	C5.12	2A	12050-WMKS-0107H	8'-QS-404-153A-Q3	LS-12W(SW-87)	PT & UT		LOCATED BETWEEN WELDS SW-86 - SW-87. WEPCB ()

C = SECTION XI CREDIT; A - ADDITIONAL EXAM NO XI CREDIT, H - NO XI CREDIT (GENERALLY AUGMENTED), P - PARTIAL CREDIT, R - PARTIAL EXAM RELIEF REQUEST SUBMITTED TO THE NRC
 Rev. 5

NORTH ANNA UNIT 2 INTERVAL 2 INSPECTION PLAN FOR AUGMENTED AND SECTION XI
 SORTED BY PERIOD, CATEGORY, ITEM NUMBER, DRAWING, MARK NUMBER, AND LINE NUMBER
 NAPSU22 DATA BASE

02/10/94

EXAM DATE	C	PERIOD	SECT XI CATEGORY	SECT XI ITEM NO	IS1 CLS	DRAWING	LINE NUMBER	WELD/MARK NUMBER	METHOD SCHEDULED	RELIEF REQUEST	COMMENTS
/ /	3	0	C-F-1	C5.12	2A	12050-WMKS-0107H	8'-QS-404-153A-Q3	LS-8W(SW-91)	PT & UT		ADDED IN REV. 3. LONG SEAMS WELDS WERE BROKEN DOWN BY INTERSECTION IN REV. 5 LOCATED BETWEEN WELDS SW-91 - SW-92. ADDED IN REV. 3.
/ /	3	0	C-F-1	C5.12	2A	12050-WMKS-0107H	8'-QS-404-153A-Q3	LS-8W(SW-92)	PT & UT		LOCATED BETWEEN WELDS SW-91 - SW-92. ADDED IN REV. 3.
/ /	3	0	C-F-1	C5.12	2A	12050-WMKS-0111AG	8'-CH-604-153A-Q2	LS-89W(SW-42W)	PT & UT		LONG SEAMS WELDS WERE BROKEN DOWN BY INTERSECTION IN REV. 5 LOCATED BETWEEN WELDS SW-43W - SW-42W. ADDED IN REV. 3.
/ /	3	0	C-F-1	C5.12	2A	12050-WMKS-0111AG	8'-CH-604-153A-Q2	LS-89W(SW-43W)	PT & UT		LONG SEAMS WELDS WERE BROKEN DOWN BY INTERSECTION IN REV. 5 LOCATED BETWEEN WELDS SW-43W - SW-42W. ADDED IN REV. 3.
/ /	3	0	C-F-1	C5.12	2A	12050-WMKS-0113A-2	12'-RH-406-602-Q2	LS-75(SW-32)	PT & UT		ADDED IN INTERIM CHANGE 93-02. ADDED INTERSECTION CIRCUMFERENTIAL WELD TO THE MARK NUMBER. ADDED INTERSECTION CIRCUMFERENTIAL WELD TO THE MARK NUMBER. INTERIM CHANGE 93-02.
/ /	3	0	C-F-1	C5.12	2A	12050-WMKS-0113A-2	12'-RH-406-602-Q2	LS-75(SW-34)	PT & UT		ADDED INTERSECTION CIRCUMFERENTIAL WELD TO THE MARK NUMBER. INTERIM CHANGE 93-02.
COUNT 15											
/ /	3	0	C-F-1	C5.21	2A	12050-WMKS-0111AAD	3'-CH-667-1502-Q2	26	PT & UT		
/ /	3	0	C-F-1	C5.21	2A	12050-WMKS-0111AAD	4'-CH-480-1502-Q2	SW-72W	PT & UT		
/ /	3	0	C-F-1	C5.21	2A	12050-WMKS-0111AAG	3'-SI-567-1502-Q2	49A	PT & UT		
/ /	3	0	C-F-1	C5.21	2A	12050-WMKS-0111AAJ	3'-SI-423-1502-Q2	23A	PT & UT		
/ /	3	0	C-F-1	C5.21	2A	12050-WMKS-0111AAJ	3'-SI-536-1502-Q2	SW-37	PT & UT		
/ /	3	0	C-F-1	C5.21	2A	12050-WMKS-0111AAP	3'-CH-778-1502-Q2	3	PT & UT		
COUNT 6											
/ /	3	0	C-F-1	C5.30	2A	12050-WMKS-0103BC	2'-SI-455-1502-Q1	28A	PT		
/ /	3	0	C-F-1	C5.30	2A	12050-WMKS-0103BE	2'-SI-451-1502-Q1	23	PT		
/ /	3	0	C-F-1	C5.30	2A	12050-WMKS-0103BV	2'-SI-453-1502-Q1	34	PT		
/ /	3	0	C-F-1	C5.30	2A	12050-WMKS-0111AAP	2'-CH-938-1502-Q2	88A	PT		
COUNT 4											
/ /	3	0	C-F-1	C5.41	2A	12050-WMKS-0104DA	12'-RS-408-153A-Q2	21	PT		WEPBC ()
COUNT 1											
COUNT 53											
/ /	3	0	C-F-2	C5.51	2A	12050-WMKS-0101B	32'-SHP-401-601-Q2	SW-75	MT & UT		100%
/ /	3	0	C-F-2	C5.51	2A	12050-WMKS-0101C	32'-SHP-402-601-Q2	27	MT & UT		100%
/ /	3	0	C-F-2	C5.51	2A	12050-WMKS-0101GC	6'-SHP-439-601-Q2	6	MT & UT		100%
/ /	3	0	C-F-2	C5.51	2A	12050-WMKS-0102A	16'-WFPD-424-601-Q2	19	MT & UT		100%
/ /	3	0	C-F-2	C5.51	2A	12050-WMKS-0102B	16'-WFPD-423-601-Q2	14	MT & UT		100%
/ /	3	0	C-F-2	C5.51	2A	12050-WMKS-0102C	16'-WFPD-422-601-Q2	16A	MT & UT		100%
COUNT 6											

NORTH ANNA UNIT 2 INTERVAL 2 INSPECTION PLAN FOR AUGMENTED AND SECTION XI
 SORTED BY PERIOD, CATEGORY, ITEM NUMBER, DRAWING, MARK NUMBER, AND LINE NUMBER
 NAPSU22 DATA BASE

02/10/94

EXAM DATE	C PERIOD	SECT XI CATEGORY	SECT XI ITEM NO	ISI CLS	DRAWING	LINE NUMBER	WELD/MARK NUMBER	METHOD SCHEDULED	RELIEF REQUEST	COMMENTS
/ /	3 0	C-F-2	C5.52	2A	12050-WMKS-0101A-1	32'-SHP-401-601-Q2	LS-96(50)	MT & UT		WEPSEM () EXAMINE BOTH ENDS OF THE ELBOW. ADDED IN REV. 2.
/ /	3 0	C-F-2	C5.52	2A	12050-WMKS-0101A-1	32'-SHP-401-601-Q2	LS-96(94)	MT & UT		WEPSEM () EXAMINE BOTH ENDS OF THE ELBOW. ADDED IN REV. 2.
/ /	3 0	C-F-2	C5.52	2A	12050-WMKS-0101A-2	32'-SHP-423-601-Q2	LS-115W(SW-82)	MT & UT		WPCB () BETWEEN WELDS SW-82 - SW-88. EXAM BOTH ENDS OF THE BRANCH HEADER. ADDED IN REV. 2.
/ /	3 0	C-F-2	C5.52	2A	12050-WMKS-0101A-2	32'-SHP-423-601-Q2	LS-115W(SW-88)	MT & UT		WPCB () BETWEEN WELDS SW-82 - SW-88. EXAM BOTH ENDS OF THE BRANCH HEADER. ADDED IN REV. 2.
COUNT 4										
/ /	3 0	C-F-2	C5.81	2A	12050-WMKS-0101A-1	32'-SHP-422-601-Q2	SW-8W	MT		100%
/ /	3 0	C-F-2	C5.81	2A	12050-WMKS-0101A-3	32'-SHP-424-601-Q2	SW-9W	MT	NDE-7	SW-9W INACCESSIBLE. EXAMINE WELDS SW-25W AND SW-30W IN LIEU OF SW-9W.
COUNT 2										
COUNT 12										
/ /	3 0	C-G	C6.10	2A	12050-WMKS-RS-P-2A		LS-9	PT	NDE-8	ACCESSIBLE AREAS
/ /	3 0	C-G	C6.10	2A	12050-WMKS-RS-P-2A		SW-4	PT		100%
/ /	3 0	C-G	C6.10	2A	12050-WMKS-SI-P-1A		5	PT		
COUNT 3										
COUNT 3										
/ /	3 0	D-A	D1.1WA	3A	11715-WMKS-0118J	18'-CC-401-151-Q3	1H	VT-3		
/ /	3 0	D-A	D1.1WA	3A	11715-WMKS-0118J	18'-CC-402-151-Q3	1H	VT-3		
/ /	3 0	D-A	D1.1WA	3A	11715-WMKS-0118J	18'-CC-615-151-Q3	2H	VT-3		
/ /	3 0	D-A	D1.1WA	3A	11715-WMKS-0118J	18'-CC-402-151-Q3	3H	VT-3		
/ /	3 0	D-A	D1.1WA	3A	11715-WMKS-0118J	18'-CC-614-151-Q3	3H	VT-3		
/ /	3 0	D-A	D1.1WA	3A	11715-WMKS-0118J	2-CC-E-2A	WS-1	VT-3		
/ /	3 0	D-A	D1.1WA	3A	11715-WMKS-0118J	2-CC-E-2B	WS-1	VT-3		
/ /	3 0	D-A	D1.1WA	3A	11715-WMKS-0118J	2-CC-E-2A	WS-2	VT-3		
/ /	3 0	D-A	D1.1WA	3A	11715-WMKS-0118J	2-CC-E-2B	WS-2	VT-3		
/ /	3 0	D-A	D1.1WA	3A	11715-WMKS-0118J	2-CC-E-2A	WS-3	VT-3		
/ /	3 0	D-A	D1.1WA	3A	11715-WMKS-0118J	2-CC-E-2B	WS-3	VT-3		
/ /	3 0	D-A	D1.1WA	3A	11715-WMKS-0118K-2	24'-CC-405-151-Q3	36H	VT-3		
/ /	3 0	D-A	D1.1WA	3A	11715-WMKS-0118N-3	24'-CC-417-151-Q3	16H	VT-3		
/ /	3 0	D-A	D1.1WA	3A	11715-WMKS-0118N-3	24'-CC-417-151-Q3	17H	VT-3		
/ /	3 0	D-A	D1.1WA	3A	11715-WMKS-0118N-3	18'-CC-419-151-Q3	25J	VT-3		
/ /	3 0	D-A	D1.1WA	3A	11715-WMKS-0118N-3	18'-CC-420-151-Q3	26J	VT-3		
/ /	3 0	D-A	D1.1WA	3A	11715-WMKS-0118N-3	24'-CC-417-151-Q3	2J	VT-3		
/ /	3 0	D-A	D1.1WA	3A	11715-WMKS-0118N-3	24'-CC-417-151-Q3	9H	VT-3		
/ /	3 0	D-A	D1.1WA	3E	12050-WMKS-0102F-1	3'-WAPD-410-601-Q3	16H	VT-3		100% (2-WAPD-A-16)
/ /	3 0	D-A	D1.1WA	3A	12050-WMKS-0102F-1	6'-WAPD-401-601-Q3	20H	VT-3		100% (R-15B)
/ /	3 0	D-A	D1.1WA	3A	12050-WMKS-0102F-2	6'-WAPD-401-601-Q3	21J	VT-3		100%
/ /	3 0	D-A	D1.1WA	3A	12050-WMKS-0103F	18'-CC-731-151-Q3	14H	VT-3		100%
/ /	3 0	D-A	D1.1WA	3A	12050-WMKS-0103G	18'-CC-729-151-Q3	17H	VT-3		100%
/ /	3 0	D-A	D1.1WA	3A	12050-WMKS-0103L	18'-CC-726-151-Q3	17H	VT-3		100%
/ /	3 0	D-A	D1.1WA	3A	12050-WMKS-0105A-1	16'-WS-432-151-Q3	13J	VT-3		100%
/ /	3 0	D-A	D1.1WA	3A	12050-WMKS-0105A-1		27H	VT-3		100%

C - SECTION XI CREDIT; A - ADDITIONAL EXAM NO XI CREDIT, N - NO XI CREDIT (GENERALLY AUGMENTED), P - PARTIAL CREDIT, R - PARTIAL EXAM RELIEF REQUEST SUBMITTED TO THE NRC

NORTH ANNA UNIT 2 INTERVAL 2 INSPECTION PLAN FOR AUGMENTED AND SECTION XI
 SORTED BY PERIOD, CATEGORY, ITEM NUMBER, DRAWING, MARK NUMBER, AND LINE NUMBER
 NAPSU22 DATA BASE

02/10/94

EXAM DATE	C	PERIOD	SECT XI CATEGORY	SECT XI ITEM NO	ISI CLS	DRAWING	LINE NUMBER	WELD/MARK NUMBER	METHOD SCHEDULED	RELIEF REQUEST	COMMENTS
/ /	3	0	D-A	D1.IWA	3A	12050-WMKS-0105A-2	24'-WS-428-151-Q3	48H	VT-3		100%
/ /	3	0	D-A	D1.IWA	3A	12050-WMKS-0105B-2	16'-WS-441-151-Q3	1H	VT-3		100%
/ /	3	0	D-A	D1.IWA	3A	12050-WMKS-0105B-2	16'-WS-438-151-Q3	3H	VT-3		100% (2-WS-A-40)
/ /	3	0	D-A	D1.IWA	3A	12050-WMKS-0107DA	8'-SHP-477-601-Q3	21J	VT-3		100%
/ /	3	0	D-A	D1.IWA	3A	12050-WMKS-0107DA	8'-SHP-476-601-Q3	22J	VT-3		100%
/ /	3	0	D-A	D1.IWA	3E	12050-WMKS-0107GE-1	3'-WAPD-409-601-Q3	44	VT-3		100%
/ /	3	0	D-A	D1.IWA	3E	12050-WMKS-0107GF-1	3'-WAPD-411-601-Q3	54	VT-3		100%
/ /	3	0	D-A	D1.IWA	3A	12050-WMKS-0118AA	8'-CC-412-151-Q3	38J	VT-3		100%
/ /	3	0	D-A	D1.IWA	3A	12050-WMKS-0118P	8'-CC-436-151-Q3	69H	VT-3		100%
/ /	3	0	D-A	D1.IWA	3A	12050-WMKS-0118Q	6'-CC-439-151-Q3	34H	VT-3		100%
/ /	3	0	D-A	D1.IWA	3A	12050-WMKS-CH-E-2		WS-3	VT-3		100%
/ /	3	0	D-A	D1.IWA	3A	12050-WMKS-CH-E-4		WS-1	VT-3		100%
COUNT 38											
COUNT 38											
/ /	3	0	F-A	F1.0	3A	11715-WMKS-0105C	2-SW-P-1B	2-SW-A-1-1B	VT-3		B/HAANC
/ /	3	0	F-A	F1.0	3A	12050-WMKS-0102E-2	6'-WCMU-424-151-Q3	2-WCMU-A-P-2	VT-3		B/HAANC
/ /	3	0	F-A	F1.0	3E	12050-WMKS-0102F-1	3'-WAPD-410-601-Q3	2-WAPD-A-16	VT-3		B/HAANC. EXAMINE INTEGRAL ATTACHMENT 16H.
/ /	3	0	F-A	F1.0	3A	12050-WMKS-0102F-1	6'-WAPD-401-601-Q3	2-WAPD-R-12	VT-3		B/HAGUD2
/ /	3	0	F-A	F1.0	1A	12050-WMKS-0103AE	2'-CH-409-1502-Q1	2-CH-F-10	VT-3		B/HAGUD2
/ /	3	0	F-A	F1.0	1A	12050-WMKS-0103AG	2'-SI-461-1502-Q1	2-SI-R-1	VT-3		B/HAGUD2
/ /	3	0	F-A	F1.0	1A	12050-WMKS-0103AH	2'-SI-463-1502-Q1	2-SI-A-4	VT-3		B/HAANC
/ /	3	0	F-A	F1.0	2A	12050-WMKS-0103AH	6'-SI-416-1502-Q1	2-SI-R-1	VT-3		B/HAGUD2
/ /	3	0	F-A	F1.0	1A	12050-WMKS-0103AJ-1	2'-SI-461-1502-Q1	2-SI-R-4	VT-3		B/HAGUD2
/ /	3	0	F-A	F1.0	1A	12050-WMKS-0103AP	2'-CH-492-1502-Q1	2-CH-A-17	VT-3		B/HAANC
/ /	3	0	F-A	F1.0	1A	12050-WMKS-0103AP	2'-CH-492-1502-Q1	2-CH-R-15	VT-3		B/HAGUD2
/ /	3	0	F-A	F1.0	1A	12050-WMKS-0103AP	2'-CH-492-1502-Q1	2-CH-R-39	VT-3		B/HAGUD2
/ /	3	0	F-A	F1.0	1A	12050-WMKS-0103AQ	2'-CH-492-1502-Q1	2-CH-R-20	VT-3		B/HAGUD2
/ /	3	0	F-A	F1.0	1A	12050-WMKS-0103AT	2'-CH-496-1502-Q1	2-CH-A-24	VT-3		B/HAANC
/ /	3	0	F-A	F1.0	1A	12050-WMKS-0103AT	2'-CH-496-1502-Q1	2-CH-R-9	VT-3		B/HAGUD2
/ /	3	0	F-A	F1.0	1A	12050-WMKS-0103AZ	2'-RC-453-1502-Q1	2-RC-R-17	VT-3		B/HAGUD2
/ /	3	0	F-A	F1.0	1A	12050-WMKS-0103BA	2'-RC-618-1502-Q1	2-RC-R-7	VT-3		B/HAGUD2
/ /	3	0	F-A	F1.0	1A	12050-WMKS-0103BB	6'-SI-532-1502-Q1	2-SI-R-102	VT-3		B/HAGUD2.
/ /	3	0	F-A	F1.0	1A	12050-WMKS-0103BB	6'-SI-533-1502-Q1	2-SI-R-103	VT-3		B/HAGUD2.
/ /	3	0	F-A	F1.0	2A	12050-WMKS-0103BD-2	3'-SI-538-1502-Q1	2-SI-R-115	VT-3		B/HAGUD2
/ /	3	0	F-A	F1.0	1A	12050-WMKS-0103BE	6'-SI-531-1502-Q1	2-SI-R-1	VT-3		B/HAGUD2.
/ /	3	0	F-A	F1.0	1A	12050-WMKS-0103BK	2'-CH-408-1502-Q1	2-CH-R-26	VT-3		B/HAGUD2
/ /	3	0	F-A	F1.0	1A	12050-WMKS-0103BN	6'-SI-532-1502-Q1	2-SI-R-112	VT-3		B/HAGUD2. EXAMINE INTEGRAL ATTACHMENT 24J.
/ /	3	0	F-A	F1.0	2F	12050-WMKS-0104C-2	10'-SI-629-153A-Q2	2-SI-R-56	VT-3		B/HAGUD2
/ /	3	0	F-A	F1.0	3A	12050-WMKS-0105A-2	24'-WS-426-151-Q3	2-WS-R-9	VT-3		B/HAGUD2
/ /	3	0	F-A	F1.0	3A	12050-WMKS-0105B-2	16'-WS-438-151-Q3	2-WS-A-40	VT-3		MODIFIED BY DCP 89-43-3 B/HAANC. EXAMINE INTEGRAL ATTACHMENT 3H.
/ /	3	0	F-A	F1.0	3A	12050-WMKS-0107G	8'-RS-458-153A-Q3	2-RS-A-P-38	VT-3		B/HAANC
/ /	3	0	F-A	F1.0	2F	12050-WMKS-0107H	10'-QS-402-153A-Q3	2-QS-A-P1B	VT-3		B/HAANC
/ /	3	0	F-A	F1.0	1A	12050-WMKS-0110D	4'-RC-415-1502-Q1	2-RC-R-37	VT-3		B/HAGUD3
/ /	3	0	F-A	F1.0	2A	12050-WMKS-0111AAD	4'-CH-480-1502-Q2	2-CH-R-191	VT-3		B/HAGUD2
/ /	3	0	F-A	F1.0	2A	12050-WMKS-0111AAJ	3'-SI-536-1502-Q2	2-SI-R-506	VT-3		B/HAGUD2
/ /	3	0	F-A	F1.0	2A	12050-WMKS-0111AAM	3'-CH-403-1502-Q2	2-CH-A-183	VT-3		B/HAANC
/ /	3	0	F-A	F1.0	3A	12050-WMKS-0118P	6'-CC-438-151-Q3	2-CC-R-34	VT-3		B/HAGUD2
/ /	3	0	F-A	F1.0	3A	12050-WMKS-0118Q	8'-CC-437-151-Q3	2-CC-R-140	VT-3		B/HAGUD2

C = SECTION XI CREDIT; A - ADDITIONAL EXAM NO XI CREDIT, W - NO XI CREDIT (GENERALLY AUGMENTED), P - PARTIAL CREDIT, R - PARTIAL EXAM RELIEF REQUEST SUBMITTED TO THE NRC

NORTH ANNA UNIT 2 INTERVAL 2 INSPECTION PLAN FOR AUGMENTED AND SECTION XI
 SORTED BY PERIOD, CATEGORY, ITEM NUMBER, DRAWING, MARK NUMBER, AND LINE NUMBER
 NAPSU22 DATA BASE

02/10/94

EXAM DATE	C PERIOD	SECT XI CATEGORY	SECT XI ISI ITEM NO	CLS	DRAWING	LINE NUMBER	WELD/MARK NUMBER	METHOD SCHEDULED	RELIEF REQUEST	COMMENTS
/ /	3 0	F-A	F1.0	3A	12050-WMKS-CH-E-2		2-CH-SUPT-C	VT-3		B/HAANC
/ /	3 0	F-A	F1.0	2A	12050-WMKS-CH-E-2		2-CH-SUPT-LOWER-B	VT-3		B/HAANC
/ /	3 0	F-A	F1.0	3A	12050-WMKS-CH-E-4		2-CH-SUPT-FRONT	VT-3		B/HAANC
/ /	3 0	F-A	F1.0	2A	12050-WMKS-CH-FL-4B		2-CH-SUPT-LEG-2	VT-3		B/HAANC
/ /	3 0	F-A	F1.0	1A	12050-WMKS-RC-E-1A.1		2-RC-FRAME	VT-3		B/HAGUD2
/ /	3 0	F-A	F1.0	1A	12050-WMKS-RC-E-2		2-RC-RING	VT-3		B/HAGUD2
/ /	3 0	F-A	F1.0	1A	12050-WMKS-RC-R-1.1		2-RC-PAD-1	VT-3		B/HAGUD2
/ /	3 0	F-A	F1.0	1A	12050-WMKS-RC-R-1.1		2-RC-PAD-2	VT-3		B/HAGUD2
/ /	3 0	F-A	F1.0	1A	12050-WMKS-RC-R-1.1		2-RC-PAD-3	VT-3		B/HAGUD2
/ /	3 0	F-A	F1.0	1A	12050-WMKS-RC-R-1.1		2-RC-PAD-4	VT-3		B/HAGUD2
/ /	3 0	F-A	F1.0	1A	12050-WMKS-RC-R-1.1		2-RC-PAD-5	VT-3		B/HAGUD2
/ /	3 0	F-A	F1.0	1A	12050-WMKS-RC-R-1.1		2-RC-PAD-6	VT-3		B/HAGUD2
/ /	3 0	F-A	F1.0	3A	12050-WMKS-RH-E-1B		2-RH-SUPT-UPPER	VT-3		B/HAANC
/ /	3 0	F-A	F1.0	2A	12050-WMKS-RH-P-1B		2-RH-FOOT-C	VT-3		B/HAANC
/ /	3 0	F-A	F1.0	2A	12050-WMKS-SI-TK-2		2-SI-LEG-1	VT-3		B/HAANC
/ /	3 0	F-A	F1.0	2A	12050-WMKS-SI-TX-2		2-SI-LEG-4	VT-3		B/HAANC
COUNT 50										
COUNT 50										
/ /	3 0	F-B	F2.0	3C	11715-WMKS-0105C	2-SW-P-1B	2-WS-R-330A	VT-3		A/HARES
/ /	3 0	F-B	F2.0	2A	12050-WMKS-0101A-3	32'-SHP-403-601-Q2	2-SHP-R-601	VT-3		A/HARES
/ /	3 0	F-B	F2.0	2A	12050-WMKS-0102A	16'-WFPD-424-601-Q2	2-WFPD-R-34	VT-3		A/HARES
/ /	3 0	F-B	F2.0	2A	12050-WMKS-0103AA	6'-SI-416-1502-Q1	2-SI-R-245	VT-3		A/HARES
/ /	3 0	F-B	F2.0	1A	12050-WMKS-0103AE	2'-RC-599-1502-Q1	2-RC-R-2	VT-3		A/HARES
/ /	3 0	F-B	F2.0	1A	12050-WMKS-0103AF	2'-SI-459-1502-Q1	2-SI-R-5	VT-3		A/HARES
/ /	3 0	F-B	F2.0	1A	12050-WMKS-0103AF	2'-SI-459-1502-Q1	2-SI-R-6	VT-3		A/HARES
/ /	3 0	F-B	F2.0	1A	12050-WMKS-0103AH	6'-SI-416-1502-Q1	2-SI-R-3	VT-3		A/HARES.
/ /	3 0	F-B	F2.0	1A	12050-WMKS-0103AJ-2	3'-SI-457-1502-Q1	2-SI-S-57A	VT-3		A/HASUPC
/ /	3 0	F-B	F2.0	1A	12050-WMKS-0103AP	2'-CH-492-1502-Q1	2-CH-R-10	VT-3		A/HARES
/ /	3 0	F-B	F2.0	1A	12050-WMKS-0103AP	2'-CH-492-1502-Q1	2-CH-R-5	VT-3		A/HARES
/ /	3 0	F-B	F2.0	1A	12050-WMKS-0103AT	2'-CH-496-1502-Q1	2-CH-R-14	VT-3		A/HARES
/ /	3 0	F-B	F2.0	1A	12050-WMKS-0103BK	2'-RC-598-1502-Q1	2-RC-R-1	VT-3		A/HARES. INSULATION MUST BE REMOVED IF BOLTING IS NOT VISIBLE.
/ /	3 0	F-B	F2.0	1A	12050-WMKS-0103BN	6'-SI-532-1502-Q1	2-SI-S-38D	VT-3		A/HASUPC.
/ /	3 0	F-B	F2.0	3F	12050-WMKS-0107AAP	6'-RH-427-153A-Q3	2-RH-R-20	VT-3		A/HARES
/ /	3 0	F-B	F2.0	1A	12050-WMKS-0110B	4'-RC-414-1502-Q1	2-RC-R-4	VT-3		A/HARES. INSULATION MUST BE REMOVED
/ /	3 0	F-B	F2.0	1A	12050-WMKS-0111AD-1	2'-RC-445-1502-Q1	2-RC-R-2	VT-3		A/HARES
/ /	3 0	F-B	F2.0	1A	12050-WMKS-0113C-2	10'-RH-414-1502-Q1	2-RH-R-6	VT-3		A/HARES
/ /	3 0	F-B	F2.0	2A	12050-WMKS-SI-P-1B		2-SI-H-603C	VT-3		A/HARES WAS NOT SHOWN ON THE WMKS DRAWING. ADDED IN REV. 3.
COUNT 19										
COUNT 19										
/ /	3 0	F-C	F3.0	2A	12050-WMKS-0101A-3	32'-SHP-424-601-Q2	2-SHP-HSS-211B	VT-3		D/HAHSB INSULATION DOES NOT HAVE TO BE REMOVED
/ /	3 0	F-C	F3.0	2A	12050-WMKS-0101B	32'-SHP-401-601-Q2	2-SHP-HSS-207	VT-3		D/HAHSB INSULATION DOES NOT HAVE TO BE REMOVED. EXAMINE INTEGRAL ATTACHMENT SW-83 AT THE SAME TIME.
/ /	3 0	F-C	F3.0	2A	12050-WMKS-0101GB	6'-SHP-438-601-Q2	2-SHP-SH-117	VT-3		C/HAVAR

C = SECTION XI CREDIT: A - ADDITIONAL EXAM NO XI CREDIT, N - NO XI CREDIT (GENERALLY AUGMENTED), P - PARTIAL CREDIT, R - PARTIAL EXAM RELIEF REQUEST SUBMITTED TO THE NRC

NORTH ANNA UNIT 2 INTERVAL 2 INSPECTION PLAN FOR AUGMENTED AND SECTION XI
 SORTED BY PERIOD, CATEGORY, ITEM NUMBER, DRAWING, MARK NUMBER, AND LINE NUMBER
 NAPSU22 DATA BASE

02/10/94

EXAM DATE	C	PERIOD	SECT XI CATEGORY	SECT XI ITEM NO	ISI CLS	DRAWING	LINE NUMBER	WELD/MARK NUMBER	METHOD SCHEDULED	RELIEF REQUEST	COMMENTS
/ /	3	0	F-C	F3.0	2A	12050-WMKS-0102C	16'-WFPD-422-601-Q2	2-WFPD-HSS-211	VT-3		D/HAHSB INSULATION DOES NOT HAVE TO BE REMOVED
/ /	3	0	F-C	F3.0	1A	12050-WMKS-0103AQ	2'-CH-492-1502-Q1	2-CH-R-31	VT-3		A/HARES
/ /	3	0	F-C	F3.0	1A	12050-WMKS-0103AY	2'-RC-458-1502-Q1	2-RC-HSS-458.01	VT-3		D/HAHSB IF PIPE CLAMP BOLTS ARE NOT VISIBLE INSULATION MUST BE REMOVED
/ /	3	0	F-C	F3.0	1A	12050-WMKS-0103AY	2'-RC-458-1502-Q1	2-RC-HSS-458.02	VT-3		D/HAHSB IF PIPE CLAMP BOLTS ARE NOT VISIBLE INSULATION MUST BE REMOVED
/ /	3	0	F-C	F3.0	1A	12050-WMKS-0103BA	3'-RC-617-1502-Q1	2-RC-HSS-617.01	VT-3		D/HAHSB IF PIPE CLAMP BOLTS ARE NOT VISIBLE INSULATION MUST BE REMOVED
/ /	3	0	F-C	F3.0	1A	12050-WMKS-0103BA	3'-RC-617-1502-Q1	2-RC-HSS-617.03	VT-3		D/HAHSB IF PIPE CLAMP BOLTS ARE NOT VISIBLE INSULATION MUST BE REMOVED
/ /	3	0	F-C	F3.0	1A	12050-WMKS-0103BM	6'-SI-531-1502-Q1	2-SI-SH-76	VT-3		C/HAVAR
/ /	3	0	F-C	F3.0	1A	12050-WMKS-0103CB	2'-RC-453-1502-Q1	2-RC-HSS-453.30B	VT-3		D/HAHSB INSULATION DOES NOT HAVE TO BE REMOVED
/ /	3	0	F-C	F3.0	1A	12050-WMKS-0103CB	2'-RC-453-1502-Q1	2-RC-HSS-453.31	VT-3		D/HAHSB INSULATION DOES NOT HAVE TO BE REMOVED
/ /	3	0	F-C	F3.0	1A	12050-WMKS-0103CB	3'-RC-615-1502-Q1	2-RC-SH-3	VT-3		C/HAVAR
/ /	3	0	F-C	F3.0	3A	12050-WMKS-0105B-2	16'-WS-441-151-Q3	2-WS-HSS-701A	VT-3		D/HAHSB
/ /	3	0	F-C	F3.0	3A	12050-WMKS-0107DA	8'-SHP-476-601-Q3	2-SHP-RH-29	VT-3		A/HARES
/ /	3	0	F-C	F3.0	1A	12050-WMKS-0109D	14'-RC-410-2501R-Q1	2-RC-SH-1	VT-3		C/HAVAR
/ /	3	0	F-C	F3.0	1A	12050-WMKS-0110C	4'-RC-414-1502-Q1	2-RC-SH-21	VT-3		C/HAVAR. EXAMINE INTEGRAL ATTACHMENT 29H.
/ /	3	0	F-C	F3.0	1A	12050-WMKS-0110D	4'-RC-415-1502-Q1	2-RC-CSH-39	VT-3		C/HACON. EXAMINE INTEGRAL ATTACHMENT 5H.
/ /	3	0	F-C	F3.0	1A	12050-WMKS-0111V	3'-CH-401-1502-Q1	2-CH-HSS-23B	VT-3		D/HAHSB
/ /	3	0	F-C	F3.0	1A	12050-WMKS-0111W	2'-CH-468-1502-Q1	2-CH-SH-4	VT-3		C/HAVAR
/ /	3	0	F-C	F3.0	1A	12050-WMKS-0113A-1	14'-RH-401-1502-Q1	2-RH-SH-20	VT-3		C/HAVAR
/ /	3	0	F-C	F3.0	2A	12050-WMKS-0113A-3	12'-RH-411-602-Q2	2-RH-SH-10	VT-3		C/HAVAR
/ /	3	0	F-C	F3.0	1A	12050-WMKS-0113A-4	12'-SI-467-1502-Q1	2-SI-HSS-105A	VT-3		D/HAHSB
/ /	3	0	F-C	F3.0	1A	12050-WMKS-0113B	10'-RH-412-1502-Q1	2-RH-HSS-22	VT-3		D/HAHSB IF PIPE CLAMP BOLTS ARE NOT VISIBLE INSULATION MUST BE REMOVED
/ /	3	0	F-C	F3.0	1A	12050-WMKS-0113C-1	12'-SI-469-1502-Q1	2-SI-HSS-103B	VT-3		D/HAHSB INSULATION DOES NOT HAVE TO BE REMOVED
/ /	3	0	F-C	F3.0	2A	12050-WMKS-0113C-2	10'-RH-413-1502-Q2	2-RH-HSS-100A	VT-3		D/HAHSB INSULATION DOES NOT HAVE TO BE REMOVED
/ /	3	0	F-C	F3.0	1A	12050-WMKS-RC-E-1A.2		2-RC-HSS-003A	VT-3		D/HAHSB

COUNT 27

COUNT 27

COUNT 730

ASME SECTION XI AND AUGMENTED POPULATION LISTING
BY ASME SECTION XI CATEGORY/AUGMENTED MANUAL SECTION

This listing contains all items within the scope of ASME Section XI and the Augmented Inspection Program. The listing is divided into six sections, Augmented, ASME Section XI Welds, Class 1 pipe supports, Class 2 pipe supports, Class 3 pipe supports, and non pipe supports. Within each division the items are sorted by Augmented Manual Section/Category, Item Number, Period Drawing, Line Number, and Mark Number.

The total category count and item number count is also provided. Percentage completion requirements, required by the Code are met at the Category level.

NORTH ANNA UNIT 2 INTERVAL 2 PROGRAM LISTING
AUGMENTED

REV. 5

EXAM DATE	SECT X1 CREDIT	AUGMENTED MANUAL SECTION	PERIOD YEAR	DRAWING	SYS LINE NUMBER	MARK NUMBER	METHOD	RELIEF REQUEST	TERMINAL END	LAST CHANGE
/ /		1	0	0	12050-WMKS-RC-P-SPARE	2-RC-P-SPARE	PT & UT			REV. 5
/ /		1	0	0	12050-WMKS-RC-P-SPARE	2-RC-P-SPARE	UT			REV. 5
					COUNT 2					
03/16/92	N	1	1	92	12050-WMKS-RC-P-1B.1	2-RC-P-1B	UT			
03/09/92	N	1	1	92	12050-WMKS-RC-P-1C.1	2-RC-P-1C	UT			REV. 5
					COUNT 2					
09/25/93	N	1	1	93	12050-WMKS-RC-P-1A.1	2-RC-P-1A	UT			
10/01/93	N	1	1	93	12050-WMKS-RC-P-1C.1	2-RC-P-1C	PT/UT			REV. 5
					COUNT 2					
/ /		1	2	95	12050-WMKS-RC-P-1B.1	2-RC-P-1B	UT			
/ /		1	2	95	12050-WMKS-RC-P-1C.1	2-RC-P-1C	UT			
					COUNT 2					
/ /		1	2	96	12050-WMKS-RC-P-1A.1	2-RC-P-1A	UT & PT			
					COUNT 1					
/ /		1	3	98	12050-WMKS-RC-P-1B.1	2-RC-P-1B	UT			
/ /		1	3	98	12050-WMKS-RC-P-1C.1	2-RC-P-1C	UT			
					COUNT 2					
/ /		1	3	99	12050-WMKS-RC-P-1A.1	2-RC-P-1A	UT			
/ /		1	3	99	12050-WMKS-RC-P-1B.1	2-RC-P-1B	PT & UT			
					COUNT 2					
					COUNT 13					
10/13/93	N	2	1	93	12050-FM-4F	TURBINE ACC MT & PT	MT OR PT			
10/13/93	N	2	1	93	12050-FM-4F	TURBINE ACC VT	VT			
					COUNT 2					
/ /	N	2	2	95	12050-FM-4F	TURB INACC MT&PT 10Y	MT OR PT			
/ /	N	2	2	95	12050-FM-4F	TURBINE INACC UT 10Y	UT			
/ /	N	2	2	95	12050-FM-4F	TURBINE INACC VT 10Y	VT			
					COUNT 3					
/ /	N	2	2	96	12050-FM-4F	TURB INACC MT&PT 10Y	MT OR PT			
/ /	N	2	2	96	12050-FM-4F	TURBINE INACC UT 10Y	UT			
/ /	N	2	2	96	12050-FM-4F	TURBINE INACC VT 10Y	VT			
					COUNT 3					
/ /	N	2	3	98	12050-FM-4F	TURB INACC MT&PT 10Y	MT OR PT			
/ /	N	2	3	98	12050-FM-4F	TURBINE INACC UT 10Y	UT			
/ /	N	2	3	98	12050-FM-4F	TURBINE INACC VT 10Y	VT			
					COUNT 3					
					COUNT 11					
/ /	N	3	1	92	N/A	2-MS-GOV-1A	VT &MT/PT			
/ /	N	3	1	92	N/A	2-MS-GOV-1B	VT &MT/PT			
/ /	N	3	1	92	N/A	2-MS-GOV-1C	VT &MT/PT			
/ /	N	3	1	92	N/A	2-MS-GOV-1D	VT &MT/PT			
/ /	N	3	1	92	N/A	2-MS-TV-1A	VT &MT/PT			
/ /	N	3	1	92	N/A	2-MS-TV-1B	VT &MT/PT			
/ /	N	3	1	92	N/A	2-MS-TV-1C	VT &MT/PT			
/ /	N	3	1	92	N/A	2-MS-TV-1D	VT &MT/PT			
					COUNT 8					
/ /	N	3	1	93	N/A	2-MS-1V-1A	VT &MT/PT			
/ /	N	3	1	93	N/A	2-MS-1V-1B	VT &MT/PT			
/ /	N	3	1	93	N/A	2-MS-1V-1C	VT &MT/PT			
/ /	N	3	1	93	N/A	2-MS-1V-1D	VT &MT/PT			

CREDIT Y=CREDIT TAXEN, R=RELIEF REQUEST SUBMITTED FOR CREDIT

NORTH ANNA UNIT 2 INTERVAL 2 PROGRAM LISTING
AUGMENTED

REV. 5

EXAM DATE	SECT CREDIT	XI SECTION	AUGMENTED MANUAL	PERIOD	YEAR	DRAWING	SYS LINE NUMBER	MARK NUMBER	METHOD	RELIEF REQUEST	TERMINAL END	LAST CHANGE
/ /	N	3		1	93	N/A		2-MS-RSV-1A	VT &MT/PT			
/ /	N	3		1	93	N/A		2-MS-RSV-1B	VT &MT/PT			
/ /	N	3		1	93	N/A		2-MS-RSV-1C	VT &MT/PT			
/ /	N	3		1	93	N/A		2-MS-RSV-1D	VT &MT/PT			
				COUNT 8								
				COUNT 16								
03/15/92	N	4		1	92	12050-WMKS-0109A	8 ¹ -RC-411-2501R-Q1	1	PT & UT			
03/15/92	N	4		1	92	12050-WMKS-0109A	8 ¹ -RC-411-2501R-Q1	4	PT & UT			
03/20/92	N	4		1	92	12050-WMKS-0109A	8 ¹ -RC-411-2501R-Q1	SW-11	PT			
03/15/92	N	4		1	92	12050-WMKS-0109A	8 ¹ -RC-411-2501R-Q1	SW-5 TO 3/4 ¹ -RC-565	PT			
03/17/92	N	4		1	92	12050-WMKS-0109B	8 ¹ -RC-412-2501R-Q1	1	PT & UT			
03/17/92	N	4		1	92	12050-WMKS-0109B	8 ¹ -RC-412-2501R-Q1	4	PT & UT			
				COUNT 6								
10/08/93	N	4		1	93	12050-WMKS-0109B	8 ¹ -RC-412-2501R-Q1	SW TO 3/4 ¹ -RC-572	PT			
10/08/93	Y	4		1	93	12050-WMKS-0109B	8 ¹ -RC-412-2501R-Q1	SW-11	PT			
10/09/93	N	4		1	93	12050-WMKS-0109C	8 ¹ -RC-413-2501R-Q1	1	PT/UT			
10/09/93	N	4		1	93	12050-WMKS-0109C	8 ¹ -RC-413-2501R-Q1	4	PT/UT			
10/13/93	N	4		1	93	12050-WMKS-0109C	8 ¹ -RC-413-2501R-Q1	SW TO 3/4 ¹ -RC-563	PT			
10/09/93	N	4		1	93	12050-WMKS-0109C	8 ¹ -RC-413-2501R-Q1	SW-11	PT			
				COUNT 6								
/ /	N	4		2	95	12050-WMKS-0109A	8 ¹ -RC-411-2501R-Q1	1	PT & UT			
/ /		4		2	95	12050-WMKS-0109A	8 ¹ -RC-411-2501R-Q1	4	PT & UT			
/ /	N	4		2	95	12050-WMKS-0109A	8 ¹ -RC-411-2501R-Q1	SW-11	PT			
/ /	N	4		2	95	12050-WMKS-0109A	8 ¹ -RC-411-2501R-Q1	SW-5 TO 3/4 ¹ -RC-565	PT			
/ /		4		2	95	12050-WMKS-0109B	8 ¹ -RC-412-2501R-Q1	1	PT & UT			
/ /		4		2	95	12050-WMKS-0109B	8 ¹ -RC-412-2501R-Q1	4	PT & UT			
				COUNT 6								
/ /	N	4		2	97	12050-WMKS-0109B	8 ¹ -RC-412-2501R-Q1	SW TO 3/4 ¹ -RC-572	PT			
/ /	N	4		2	97	12050-WMKS-0109B	8 ¹ -RC-412-2501R-Q1	SW-11	PT			
/ /	N	4		2	97	12050-WMKS-0109C	8 ¹ -RC-413-2501R-Q1	1	PT & UT			
/ /	N	4		2	97	12050-WMKS-0109C	8 ¹ -RC-413-2501R-Q1	4	PT & UT			
/ /	N	4		2	97	12050-WMKS-0109C	8 ¹ -RC-413-2501R-Q1	SW TO 3/4 ¹ -RC-563	PT			
/ /		4		2	97	12050-WMKS-0109C	8 ¹ -RC-413-2501R-Q1	SW-11	PT			
				COUNT 6								
/ /	N	4		3	20	12050-WMKS-0109B	8 ¹ -RC-412-2501R-Q1	SW TO 3/4 ¹ -RC-572	PT			
/ /	N	4		3	20	12050-WMKS-0109B	8 ¹ -RC-412-2501R-Q1	SW-11	PT			
/ /		4		3	20	12050-WMKS-0109C	8 ¹ -RC-413-2501R-Q1	1	PT & UT			
/ /		4		3	20	12050-WMKS-0109C	8 ¹ -RC-413-2501R-Q1	4	PT & UT			
/ /	N	4		3	20	12050-WMKS-0109C	8 ¹ -RC-413-2501R-Q1	SW TO 3/4 ¹ -RC-563	PT			
/ /	N	4		3	20	12050-WMKS-0109C	8 ¹ -RC-413-2501R-Q1	SW-11	PT			
				COUNT 6								
/ /		4		3	98	12050-WMKS-0109A	8 ¹ -RC-411-2501R-Q1	1	PT & UT			
/ /	N	4		3	98	12050-WMKS-0109A	8 ¹ -RC-411-2501R-Q1	4	PT & UT			
/ /		4		3	98	12050-WMKS-0109A	8 ¹ -RC-411-2501R-Q1	SW-11	PT			
/ /	N	4		3	98	12050-WMKS-0109A	8 ¹ -RC-411-2501R-Q1	SW-5 TO 3/4 ¹ -RC-565	PT			
/ /	N	4		3	98	12050-WMKS-0109B	8 ¹ -RC-412-2501R-Q1	1	PT & UT			
/ /	N	4		3	98	12050-WMKS-0109B	8 ¹ -RC-412-2501R-Q1	4	PT & UT			
				COUNT 6								
				COUNT 36								
03/10/92	N	5		1	92	12050-WMKS-0110C	4 ¹ -RC-415-1502-Q1	34A	PT & UT			

CREDIT Y=CREDIT TAKEN, R=RELIEF REQUEST SUBMITTED FOR CREDIT

NORTH ANNA UNIT 2 INTERVAL 2 PROGRAM LISTING
AUGMENTED

REV. 5

EXAM DATE	SECT CREDIT	XI SECTION	AUGMENTED MANUAL PERIOD	YEAR	DRAWING	SYS LINE NUMBER	MARK NUMBER	METHOD	RELIEF REQUEST	TERMINAL END	LAST CHANGE
03/10/92	N	5	1	92	12050-WMKS-0110C	4 ¹ -RC-415-1502-Q1	40A	PT & UT			
03/10/92	N	5	1	92	12050-WMKS-0110C	4 ¹ -RC-414-1502-Q1	60	PT & UT			
03/10/92	N	5	1	92	12050-WMKS-0110C	4 ¹ -RC-415-1502-Q1	61	PT & UT			
03/10/92	N	5	1	92	12050-WMKS-0110C	4 ¹ -RC-414-1502-Q1	SW-1	PT			
03/10/92	N	5	1	92	12050-WMKS-0110C	4 ¹ -RC-414-1502-Q1	SW-74	PT & UT			
COUNT 6											
10/01/93	N	5	1	93	12050-WMKS-0110C	4 ¹ -RC-414-1502-Q1	2-RC-TE-2451	PT			
10/13/93	N	5	1	93	12050-WMKS-0111W	4 ¹ -CH-815-1502-Q1	1A	PT/UT			
10/01/93	Y	5	1	93	12050-WMKS-0111W	4 ¹ -CH-815-1502-Q1	3	PT/UT	NDE-4		
10/01/93	N	5	1	93	12050-WMKS-0111W	3 ¹ -CH-814-1502-Q1	4A	PT			
10/01/93	N	5	1	93	12050-WMKS-0111W	3 ¹ -CH-814-1502-Q1	5B	PT			
10/01/93	N	5	1	93	12050-WMKS-0111W	3 ¹ -CH-814-1502-Q1	6A	PT			
COUNT 6											
/ /		5	2	95	12050-WMKS-0110C	4 ¹ -RC-415-1502-Q1	34A	PT & UT			
/ /		5	2	95	12050-WMKS-0110C	4 ¹ -RC-415-1502-Q1	40A	PT & UT			
/ /		5	2	95	12050-WMKS-0110C	4 ¹ -RC-414-1502-Q1	60	PT & UT			
/ /		5	2	95	12050-WMKS-0110C	4 ¹ -RC-415-1502-Q1	61	PT & UT			
/ /		5	2	95	12050-WMKS-0110C	4 ¹ -RC-414-1502-Q1	SW-1	PT			
/ /		5	2	95	12050-WMKS-0110C	4 ¹ -RC-414-1502-Q1	SW-74	PT & UT			
COUNT 6											
/ /		5	2	96	12050-WMKS-0110C	4 ¹ -RC-414-1502-Q1	2-RC-TE-2451	PT			
/ /	N	5	2	96	12050-WMKS-0111W	4 ¹ -CH-815-1502-Q1	1A	PT & UT			
/ /	N	5	2	96	12050-WMKS-0111W	4 ¹ -CH-815-1502-Q1	3	PT & UT	NDE-4		
/ /	N	5	2	96	12050-WMKS-0111W	3 ¹ -CH-814-1502-Q1	4A	PT			
/ /	N	5	2	96	12050-WMKS-0111W	3 ¹ -CH-814-1502-Q1	5B	PT			
/ /		5	2	96	12050-WMKS-0111W	3 ¹ -CH-814-1502-Q1	6A	PT		Y	
COUNT 6											
/ /	N	5	3	98	12050-WMKS-0110C	4 ¹ -RC-415-1502-Q1	34A	PT & UT			
/ /	N	5	3	98	12050-WMKS-0110C	4 ¹ -RC-415-1502-Q1	40A	PT & UT			
/ /	N	5	3	98	12050-WMKS-0110C	4 ¹ -RC-414-1502-Q1	60	PT & UT			
/ /	N	5	3	98	12050-WMKS-0110C	4 ¹ -RC-415-1502-Q1	61	PT & UT			
/ /		5	3	98	12050-WMKS-0110C	4 ¹ -RC-414-1502-Q1	SW-1	PT			
/ /	N	5	3	98	12050-WMKS-0110C	4 ¹ -RC-414-1502-Q1	SW-74	PT & UT			
COUNT 6											
/ /		5	3	99	12050-WMKS-0110C	4 ¹ -RC-414-1502-Q1	2-RC-TE-2451	PT			
/ /		5	3	99	12050-WMKS-0111W	4 ¹ -CH-815-1502-Q1	1A	PT & UT			
/ /	N	5	3	99	12050-WMKS-0111W	4 ¹ -CH-815-1502-Q1	3	PT & UT			
/ /	N	5	3	99	12050-WMKS-0111W	3 ¹ -CH-814-1502-Q1	6A	PT			
/ /		5	3	99	12050-WMKS-0111W	3 ¹ -CH-814-1502-Q1	4A	PT			
/ /		5	3	99	12050-WMKS-0111W	3 ¹ -CH-814-1502-Q1	5B	PT			
COUNT 6											
COUNT 36											
03/27/92	N	6	1	92	12050-WMKS-0110A-1	6 ¹ -RC-438-1502-Q1	1	PT & UT			
03/27/92	N	6	1	92	12050-WMKS-0110A-1	6 ¹ -RC-439-1502-Q1	1	PT & UT			
03/27/92	N	6	1	92	12050-WMKS-0110A-1	6 ¹ -RC-438-1502-Q1	SW-14	PT & UT			
03/27/92	N	6	1	92	12050-WMKS-0110A-1	6 ¹ -RC-439-1502-Q1	SW-19	PT & UT			
03/27/92	N	6	1	92	12050-WMKS-0110A-1	6 ¹ -RC-439-1502-Q1	SW-20	PT			
03/27/92	N	6	1	92	12050-WMKS-0110A-1	6 ¹ -RC-439-1502-Q1	SW-24	PT & UT			
COUNT 6											
09/17/93	N	6	1	93	12050-WMKS-0110A-1	6 ¹ -RC-437-1502-Q1	1	PT/UT			
09/17/93	N	6	1	93	12050-WMKS-0110A-1	6 ¹ -RC-437-1502-Q1	SW-11	PT/UT			

CREDIT Y=CREDIT TAKEN, R=RELIEF REQUEST SUBMITTED FOR CREDIT

NORTH ANNA UNIT 2 INTERVAL 2 PROGRAM LISTING
AUGMENTED

REV. 5

EXAM DATE	SECT CREDIT	XI AUGMENTED MANUAL SECTION	PERIOD	YEAR	DRAWING	SYS LINE NUMBER	MARK NUMBER	METHOD	RELIEF REQUEST	TERMINAL END	LAST CHANGE
09/17/93	N	6	1	93	12050-WMKS-0110A-1	6 ¹ -RC-437-1502-Q1	SW-12	PT			
09/17/93	N	6	1	93	12050-WMKS-0110A-1	6 ¹ -RC-437-1502-Q1	SW-13	PT/UT			
09/17/93	N	6	1	93	12050-WMKS-0110A-1	6 ¹ -RC-438-1502-Q1	SW-15	PT			
09/17/93	N	6	1	93	12050-WMKS-0110A-1	6 ¹ -RC-438-1502-Q1	SW-16	PT/UT			
			COUNT 6								
/ /		6	2	95	12050-WMKS-0110A-1	6 ¹ -RC-438-1502-Q1	1	PT & UT		NDE-4	
/ /		6	2	95	12050-WMKS-0110A-1	6 ¹ -RC-439-1502-Q1	1	PT & UT			
/ /		6	2	95	12050-WMKS-0110A-1	6 ¹ -RC-438-1502-Q1	SW-14	PT & UT			
/ /		6	2	95	12050-WMKS-0110A-1	6 ¹ -RC-439-1502-Q1	SW-19	PT & UT		NDE-4	
/ /		6	2	95	12050-WMKS-0110A-1	6 ¹ -RC-439-1502-Q1	SW-20	PT			
/ /		6	2	95	12050-WMKS-0110A-1	6 ¹ -RC-439-1502-Q1	SW-24	PT & UT			
			COUNT 6								
/ /		6	2	96	12050-WMKS-0110A-1	6 ¹ -RC-437-1502-Q1	1	PT & UT			
/ /	N	6	2	96	12050-WMKS-0110A-1	6 ¹ -RC-437-1502-Q1	SW-11	PT & UT			
/ /	N	6	2	96	12050-WMKS-0110A-1	6 ¹ -RC-437-1502-Q1	SW-12	PT			
/ /		6	2	96	12050-WMKS-0110A-1	6 ¹ -RC-437-1502-Q1	SW-13	PT & UT			
/ /		6	2	96	12050-WMKS-0110A-1	6 ¹ -RC-438-1502-Q1	SW-15	PT			
/ /		6	2	96	12050-WMKS-0110A-1	6 ¹ -RC-438-1502-Q1	SW-16	PT & UT		NDE-4	
			COUNT 6								
/ /	N	6	3	98	12050-WMKS-0110A-1	6 ¹ -RC-438-1502-Q1	1	PT & UT			
/ /	N	6	3	98	12050-WMKS-0110A-1	6 ¹ -RC-439-1502-Q1	1	PT & UT			
/ /	N	6	3	98	12050-WMKS-0110A-1	6 ¹ -RC-438-1502-Q1	SW-14	PT & UT			
/ /	N	6	3	98	12050-WMKS-0110A-1	6 ¹ -RC-439-1502-Q1	SW-19	PT & UT			
/ /		6	3	98	12050-WMKS-0110A-1	6 ¹ -RC-439-1502-Q1	SW-20	PT			
/ /	N	6	3	98	12050-WMKS-0110A-1	6 ¹ -RC-439-1502-Q1	SW-24	PT & UT			
			COUNT 6								
/ /	N	6	3	99	12050-WMKS-0110A-1	6 ¹ -RC-437-1502-Q1	1	PT & UT			
/ /	N	6	3	99	12050-WMKS-0110A-1	6 ¹ -RC-437-1502-Q1	SW-11	PT & UT			
/ /	N	6	3	99	12050-WMKS-0110A-1	6 ¹ -RC-437-1502-Q1	SW-12	PT			
/ /	N	6	3	99	12050-WMKS-0110A-1	6 ¹ -RC-437-1502-Q1	SW-13	PT & UT			
/ /		6	3	99	12050-WMKS-0110A-1	6 ¹ -RC-438-1502-Q1	SW-15	PT			
/ /	N	6	3	99	12050-WMKS-0110A-1	6 ¹ -RC-438-1502-Q1	SW-16	PT & UT			
			COUNT 6								
COUNT 36											
03/04/92	N	7	1	92	12050-WMKS-0101A-4	32 ¹ -SHP-459-601	SW-5 (BPL 334)	UT/MT			REV. 5
03/03/92	N	7	1	92	12050-WMKS-0101A-4	32 ¹ -SHP-459-601	SW-53 (BPL 336)	PT			REV. 5
			COUNT 2								
/ /		7	2	97	12050-WMKS-0101A-4	32 ¹ -SHP-457-601	SW-55 (BPL 105)	PT			REV. 5
/ /		7	2	97	12050-WMKS-0101A-4	32 ¹ -SHP-457-601	SW-8 (BPL 116)	UT/MT			REV. 5
			COUNT 2								
/ /		7	3	20	12050-WMKS-0101A-4	32 ¹ -SHP-458-601	SW-55 (BPL 201)	UT/MT			REV. 5
/ /		7	3	20	12050-WMKS-0101A-4	32 ¹ -SHP-458-601	SW-7 (BPL 209)	UT/MT			REV. 5
			COUNT 2								
/ /		7	1	2	12050-WMKS-0101A-4	32 ¹ -SHP-459-601	SW-5 (BPL 334)	UT/MT			REV. 5
/ /		7	1	2	12050-WMKS-0101A-4	32 ¹ -SHP-459-601	SW-53 (BPL 336)	PT			REV. 5
			COUNT 2								
COUNT 8											
09/29/93	N	8	1	93	12050-WMKS-0102D	16 ¹ -WFPD-415-601	16 (BPL 251)	RT/MT			REV. 5
09/29/93	N	8	1	93	12050-WMKS-0102D	6 ¹ -WFPD-419-601	5 (BPL 851)	RT/MT			REV. 5
09/29/93	N	8	1	93	12050-WMKS-0102D	16 ¹ -WFPD-414-901	SW-128 (BPL 282)	RT/MT			REV. 5

CREDIT Y=CREDIT TAKEN, R=RELIEF REQUEST SUBMITTED FOR CREDIT

NORTH ANNA UNIT 2 INTERVAL 2 PROGRAM LISTING
AUGMENTED

REV. 5

EXAM DATE	SECT XI CREDIT	AUGMENTED MANUAL SECTION	PERIOD	YEAR	DRAWING	SYS LINE NUMBER	MARK NUMBER	METHOD	RELIEF REQUEST	TERMINAL END	LAST CHANGE
09/20/93	N	8	1	93	12050-WMKS-0102D	16'-WFPD-413-601	SW-19 (BPL 178)	UT/MT			REV. 5
09/26/93	N	8	1	93	12050-WMKS-0102D	16'-WFPD-417-601	SW-8 (BPL 763)	UT/MT			REV. 5
			COUNT 5								
/ /		8	2	95	12050-WMKS-0102D	6'-WFPD-410-901	SW-126 (BPL 882)	UT/MT			REV. 5
/ /		8	2	95	12050-WMKS-0102D	16'-WFPD-407-901	SW-129 (BPL 325)	UT/MT			REV. 5
/ /		8	2	95	12050-WMKS-0102D	16'-WFPD-407-901	SW-130 (BPL 325)	UT/MT			REV. 5
/ /		8	2	95	12050-WMKS-0102D	16'-WFPD-412-901	SW-131 (BPL 225)	UT/MT			REV. 5
/ /		8	2	95	12050-WMKS-0102D	16'-WFPD-412-901	SW-132 (BPL 225)	UT/MT			REV. 5
/ /		8	2	95	12050-WMKS-0102D	6'-WFPD-417-601	SW-8 (BPL 763)	UT/MT			REV. 5
			COUNT 6								
/ /		8	3	0	12050-WMKS-0102D	6'-WFPD-411-601	27 (BPL 551)	UT/MT			REV. 5
/ /		8	3	0	12050-WMKS-0102D	6'-WFPD-418-901	SW-127 (BPL 582)	UT/MT			REV. 5
			COUNT 2								
/ /		8	3	98	12050-WMKS-0102D	16'-WFPD-407-901	SW-133 (BPL 230)	UT/MT			REV. 5
/ /		8	3	98	12050-WMKS-0102D	16'-WFPD-407-901	SW-134 (BPL 230)	UT/MT			REV. 5
/ /		8	3	98	12050-WMKS-0102D	16'-WFPD-409-601	SW-60W (BPL 473)	UT/MT			REV. 5
			COUNT 3								
/ /		8	1	3	12050-WMKS-0102D	16'-WFPD-415-601	16 (BPL 251)	RT/MT			REV. 5
/ /		8	1	3	12050-WMKS-0102D	6'-WFPD-419-601	5 (BPL 851)	UT/MT			REV. 5
/ /		8	1	3	12050-WMKS-0102D	16'-WFPD-414-901	SW-128 (BPL 282)	RT/MT			REV. 5
/ /		8	1	3	12050-WMKS-0102D	16'-WFPD-413-601	SW-19 (BPL 178)	UT/MT			REV. 5
			COUNT 4								
			COUNT 20								
03/13/92	N	9	1	92	12050-WMKS-RC-E-1A.1	2-RC-E-1A	16	VT-1			
03/24/92	N	9	1	92	12050-WMKS-RC-E-1A.1	2-RC-E-1A	17	VT-1			
03/24/92	N	9	1	92	12050-WMKS-RC-E-1A.1	2-RC-E-1A	19	VT-1			
03/24/92	N	9	1	92	12050-WMKS-RC-E-1A.1	2-RC-E-1A	23	VT-1			
03/24/92	N	9	1	92	12050-WMKS-RC-E-1A.1	2-RC-E-1A	34	VT-1			
03/24/92	N	9	1	92	12050-WMKS-RC-E-1A.1	2-RC-E-1A	36	VT-1			
03/24/92	N	9	1	92	12050-WMKS-RC-E-1A.1	2-RC-E-1A	37	VT-1			
03/24/92	N	9	1	92	12050-WMKS-RC-E-1A.1	2-RC-E-1A	38	VT-1			
03/24/92	N	9	1	92	12050-WMKS-RC-E-1A.1	2-RC-E-1A	52	VT-1			
03/24/92	N	9	1	92	12050-WMKS-RC-E-1A.1	2-RC-E-1A	53	VT-1			
03/24/92	N	9	1	92	12050-WMKS-RC-E-1A.1	2-RC-E-1A	54	VT-1			
03/13/92	N	9	1	92	12050-WMKS-RC-E-1A.1	2-RC-E-1A	55	VT-1			
03/13/92	N	9	1	92	12050-WMKS-RC-E-1A.1	2-RC-E-1A	68	VT-1			
03/13/92	N	9	1	92	12050-WMKS-RC-E-1A.1	2-RC-E-1A	69	VT-1			
			COUNT 14								
09/12/93	N	9	1	93	12050-WMKS-RC-E-1A.1	2-RC-E-1A	1	V.-1			
09/12/93	N	9	1	93	12050-WMKS-RC-E-1A.1	2-RC-E-1A	2	VT-1			
09/12/93	N	9	1	93	12050-WMKS-RC-E-1A.1	2-RC-E-1A	3	VT-1			
09/12/93	N	9	1	93	12050-WMKS-RC-E-1A.1	2-RC-E-1A	4	VT-1			
09/12/93	N	9	1	93	12050-WMKS-RC-E-1A.1	2-RC-E-1A	8	VT-1			
09/12/93	N	9	1	93	12050-WMKS-RC-E-1A.1	2-RC-E-1A	9	VT-1			
09/12/93	N	9	1	93	12050-WMKS-RC-E-1A.1	2-RC-E-1A	10	VT-1			
09/12/93	N	9	1	93	12050-WMKS-RC-E-1A.1	2-RC-E-1A	15	VT-1			
			COUNT 8								
/ /		9	2	95	12050-WMKS-RC-E-1B.1	2-RC-E-1B	1	VT-1			
/ /		9	2	95	12050-WMKS-RC-E-1B.1	2-RC-E-1B	2	VT-1			
/ /		9	2	95	12050-WMKS-RC-E-1B.1	2-RC-E-1B	3	VT-1			
/ /		9	2	95	12050-WMKS-RC-E-1B.1	2-RC-E-1B	4	VT-1			

CREDIT Y=CREDIT TAKEN, R=RELIEF REQUEST SUBMITTED FOR CREDIT

NORTH ANNA UNIT 2 INTERVAL 2 PROGRAM LISTING
AUGMENTED

REV. 5

EXAM DATE	SECT CREDIT	XI AUGMENTED MANUAL SECTION	PERIOD	YEAR	DRAWING	SYS LINE NUMBER	MARK NUMBER	METHOD	RELIEF REQUEST	TERMINAL END	LAST CHANGE
/ /		9	2	95	12050-WMKS-RC-E-1B.1	2-RC-E-1B	8	VT-1			
/ /		9	2	95	12050-WMKS-RC-E-1B.1	2-RC-E-1B	9	VT-1			
/ /		9	2	95	12050-WMKS-RC-E-1B.1	2-RC-E-1B	10	VT-1			
/ /		9	2	95	12050-WMKS-RC-E-1B.1	2-RC-E-1B	15	VT-1			
/ /		9	2	95	12050-WMKS-RC-E-1B.1	2-RC-E-1B	16	VT-1			
/ /		9	2	95	12050-WMKS-RC-E-1B.1	2-RC-E-1B	17	VT-1			
/ /		9	2	95	12050-WMKS-RC-E-1B.1	2-RC-E-1B	19	VT-1			
/ /		9	2	95	12050-WMKS-RC-E-1B.1	2-RC-E-1B	23	VT-1			
/ /		9	2	95	12050-WMKS-RC-E-1B.1	2-RC-E-1B	34	VT-1			
/ /		9	2	95	12050-WMKS-RC-E-1B.1	2-RC-E-1B	36	VT-1			
/ /		9	2	95	12050-WMKS-RC-E-1B.1	2-RC-E-1B	37	VT-1			
/ /		9	2	95	12050-WMKS-RC-E-1B.1	2-RC-E-1B	38	VT-1			
/ /		9	2	95	12050-WMKS-RC-E-1B.1	2-RC-E-1B	52	VT-1			
/ /		9	2	95	12050-WMKS-RC-E-1B.1	2-RC-E-1B	53	VT-1			
/ /		9	2	95	12050-WMKS-RC-E-1B.1	2-RC-E-1B	54	VT-1			
/ /		9	2	95	12050-WMKS-RC-E-1B.1	2-RC-E-1B	55	VT-1			
/ /		9	2	95	12050-WMKS-RC-E-1B.1	2-RC-E-1B	68	VT-1			
/ /		9	2	95	12050-WMKS-RC-E-1B.1	2-RC-E-1B	69	VT-1			
				COUNT 22							
/ /		9	3	98	12050-WMKS-RC-E-1C.1	2-RC-E-1C	1	VT-1			
/ /		9	3	98	12050-WMKS-RC-E-1C.1	2-RC-E-1C	2	VT-1			
/ /		9	3	98	12050-WMKS-RC-E-1C.1	2-RC-E-1C	3	VT-1			
/ /		9	3	98	12050-WMKS-RC-E-1C.1	2-RC-E-1C	4	VT-1			
/ /		9	3	98	12050-WMKS-RC-E-1C.1	2-RC-E-1C	8	VT-1			
/ /		9	3	98	12050-WMKS-RC-E-1C.1	2-RC-E-1C	9	VT-1			
/ /		9	3	98	12050-WMKS-RC-E-1C.1	2-RC-E-1C	10	VT-1			
/ /		9	3	98	12050-WMKS-RC-E-1C.1	2-RC-E-1C	15	VT-1			
/ /		9	3	98	12050-WMKS-RC-E-1C.1	2-RC-E-1C	16	VT-1			
/ /		9	3	98	12050-WMKS-RC-E-1C.1	2-RC-E-1C	17	VT-1			
/ /		9	3	98	12050-WMKS-RC-E-1C.1	2-RC-E-1C	19	VT-1			
/ /		9	3	98	12050-WMKS-RC-E-1C.1	2-RC-E-1C	23	VT-1			
/ /		9	3	98	12050-WMKS-RC-E-1C.1	2-RC-E-1C	34	VT-1			
/ /		9	3	98	12050-WMKS-RC-E-1C.1	2-RC-E-1C	36	VT-1			
/ /		9	3	98	12050-WMKS-RC-E-1C.1	2-RC-E-1C	37	VT-1			
/ /		9	3	98	12050-WMKS-RC-E-1C.1	2-RC-E-1C	38	VT-1			
/ /		9	3	98	12050-WMKS-RC-E-1C.1	2-RC-E-1C	52	VT-1			
/ /		9	3	98	12050-WMKS-RC-E-1C.1	2-RC-E-1C	53	VT-1			
/ /		9	3	98	12050-WMKS-RC-E-1C.1	2-RC-E-1C	54	VT-1			
/ /		9	3	98	12050-WMKS-RC-E-1C.1	2-RC-E-1C	55	VT-1			
/ /		9	3	98	12050-WMKS-RC-E-1C.1	2-RC-E-1C	68	VT-1			
/ /		9	3	98	12050-WMKS-RC-E-1C.1	2-RC-E-1C	69	VT-1			
				COUNT 22							
				COUNT 66							
03/07/92	N	10	1	92	12050-CBM-096B-2 SH 1	2'-SI-640-602-Q3	LINE TO 2-SI-139	UT			
03/07/92	N	10	1	92	12050-CBM-096B-2 SH 1	2'-SI-641-602-Q3	LINE TO 2-SI-140	UT			
03/07/92	N	10	1	92	12050-CBM-096B-2 SH 1	2'-SI-638-602-Q3	LINE TO 2-SI-142	UT			
03/07/92	N	10	1	92	12050-CBM-096B-2 SH 1	2'-SI-639-602-Q3	LINE TO 2-SI-143	UT			
03/07/92	N	10	1	92	12050-CBM-096B-2 SH 2	2'-SI-644-602-Q3	LINE TO 2-SI-156	UT			
03/07/92	N	10	1	92	12050-CBM-096B-2 SH 2	2'-SI-645-602-Q3	LINE TO 2-SI-157	UT			
03/07/92	N	10	1	92	12050-CBM-096B-2 SH 2	2'-SI-642-602-Q3	LINE TO 2-SI-159	UT			
03/07/92	N	10	1	92	12050-CBM-096B-2 SH 2	2'-SI-643-602-Q3	LINE TO 2-SI-160	UT			

CREDIT Y=CREDIT TAKEN, R=RELIEF REQUEST SUBMITTED FOR CREDIT

NORTH ANNA UNIT 2 INTERVAL 2 PROGRAM LISTING
AUGMENTED

REV. 5

EXAM DATE	SECT CREDIT	XI AUGMENTED MANUAL SECTION	PERIOD	YEAR	DRAWING	SYS LINE NUMBER	MARK NUMBER	METHOD	RELIEF REQUEST	TERMINAL END	LAST CHANGE
03/07/92	N	10	1	92	12050-CBM-0968-2 SH 3	2'-S1-648-602-Q3	LINE TO 2-S1-173	UT			
03/07/92	N	10	1	92	12050-CBM-0968-2 SH 3	2'-S1-649-602-Q3	LINE TO 2-S1-174	UT			
03/07/92	N	10	1	92	12050-CBM-0968-2 SH 3	2'-S1-646-602-Q3	LINE TO 2-S1-176	UT			
03/07/92	N	10	1	92	12050-CBM-0968-2 SH 3	2'-S1-647-602-Q3	LINE TO 2-S1-177	UT			
					COUNT 12						
/ /	N	10	2	95	12050-CBM-0968-2 SH 2	2'-S1-644-602-Q3	LINE TO 2-S1-156	UT			
/ /	N	10	2	95	12050-CBM-0968-2 SH 2	2'-S1-645-602-Q3	LINE TO 2-S1-157	UT			
/ /	N	10	2	95	12050-CBM-0968-2 SH 2	2'-S1-642-602-Q3	LINE TO 2-S1-159	UT			
/ /	N	10	2	95	12050-CBM-0968-2 SH 2	2'-S1-643-602-Q3	LINE TO 2-S1-160	UT			
					COUNT 4						
/ /	N	10	3	98	12050-CBM-0968-2 SH 3	2'-S1-648-602-Q3	LINE TO 2-S1-173	UT			
/ /	N	10	3	98	12050-CBM-0968-2 SH 3	2'-S1-649-602-Q3	LINE TO 2-S1-174	UT			
/ /	N	10	3	98	12050-CBM-0968-2 SH 3	2'-S1-646-602-Q3	LINE TO 2-S1-176	UT			
/ /	N	10	3	98	12050-CBM-0968-2 SH 3	2'-S1-647-602-Q3	LINE TO 2-S1-177	UT			
					COUNT 4						
/ /	N	10	3	0	12050-CBM-0968-2 SH 1	2'-S1-640-602-Q3	LINE TO 2-S1-139	UT			
/ /	N	10	3	0	12050-CBM-0968-2 SH 1	2'-S1-641-602-Q3	LINE TO 2-S1-140	UT			
/ /	N	10	3	0	12050-CBM-0968-2 SH 1	2'-S1-638-602-Q3	LINE TO 2-S1-142	UT			
/ /	N	10	3	0	12050-CBM-0968-2 SH 1	2'-S1-639-602-Q3	LINE TO 2-S1-143	UT			
					COUNT 4						
					COUNT 24						
/ /		11	3	20	LIFTING RIGS		LIFTING RIGS	AE			
					COUNT 1						
/ /		12	3	20	BLOWOUT PANELS		BLOWOUT PANELS	VT-1			
/ /		12	3	20	RV VENT SEALS			VT-1			
					COUNT 2						
/ /		13	2	0	FARLEY WELDS		FARLEY WELDS	VT/UT			REV. 5
					COUNT 1						
03/09/92	N	14	1	92	12050-CBM-093A SHT 1		LINE TO 2-RC-193	PT			93-03
03/09/92	N	14	1	92	12050-CBM-093A SHT 1		LINE TO 2-RC-194	PT			
03/09/92	N	14	1	92	12050-CBM-093A SHT 1		LINE TO 2-RC-195	PT			
03/09/92	N	14	1	92	12050-CBM-093A SHT 1		LINE TO 2-RC-196	PT			93-03
03/08/92	N	14	1	92	12050-CBM-093A SHT 2		LINE TO 2-RC-197	PT			93-03
03/08/92	N	14	1	92	12050-CBM-093A SHT 2		LINE TO 2-RC-198	PT			
03/09/92	N	14	1	92	12050-CBM-093A SHT 2		LINE TO 2-RC-199	PT			
03/08/92	N	14	1	92	12050-CBM-093A SHT 2		LINE TO 2-RC-200	PT			93-03
03/08/92	N	14	1	92	12050-CBM-093A SHT 3		LINE TO 2-RC-201	PT			93-03
03/08/92	N	14	1	92	12050-CBM-093A SHT 3		LINE TO 2-RC-202	PT			
03/08/92	N	14	1	92	12050-CBM-093A SHT 3		LINE TO 2-RC-203	PT			
03/08/92	N	14	1	92	12050-CBM-093A SHT 3		LINE TO 2-RC-204	PT			93-03
					COUNT 12						
09/23/93	N	14	2	93	12050-CBM-093A SHT 1		LINE TO 2-RC-194	PT			
09/23/93	N	14	2	93	12050-CBM-093A SHT 1		LINE TO 2-RC-195	PT			
09/24/93	N	14	2	93	12050-CBM-093A SHT 2		LINE TO 2-RC-198	PT			
09/24/93	N	14	2	93	12050-CBM-093A SHT 2		LINE TO 2-RC-199	PT			

CREDIT Y=CREDIT TAKEN, R=RELIEF REQUEST SUBMITTED FOR CREDIT

NORTH ANNA UNIT 2 INTERVAL 2 PROGRAM LISTING
AUGMENTED

REV. 5

EXAM DATE	SECT CREDIT	XI SECTION	AUGMENTED MANUAL SECTION	PERIOD	YEAR	DRAWING	SYS LINE NUMBER	MARK NUMBER	METHOD	RELIEF REQUEST	TERMINAL END	LAST CHANGE
09/28/93	N	14		2	93	12050-CBM-093A SHT 3		LINE TO 2-RC-202	PT			
09/28/93	N	14		2	93	12050-CBM-093A SHT 3		LINE TO 2-RC-203	PT			
						COUNT 6						
/ /	N	14		2	95	12050-CBM-093A SHT 1		LINE TO 2-RC-194	PT			
/ /	N	14		2	95	12050-CBM-093A SHT 1		LINE TO 2-RC-195	PT			
/ /	N	14		2	95	12050-CBM-093A SHT 2		LINE TO 2-RC-198	PT			
/ /	N	14		2	95	12050-CBM-093A SHT 2		LINE TO 2-RC-199	PT			
/ /	N	14		2	95	12050-CBM-093A SHT 3		LINE TO 2-RC-202	PT			
/ /	N	14		2	95	12050-CBM-093A SHT 3		LINE TO 2-RC-203	PT			
						COUNT 6						
						COUNT 24						
03/03/92	N	15		1	92	RV INCORE DETECTOR		RV INCORE DETECTOR	ET			
						COUNT 1						
10/05/93	N	15		1	93	RV INCORE DETECTOR		RV INCORE DETECTOR	ET			
						COUNT 1						
/ /		15		2	95	RV INCORE DETECTOR		RV INCORE DETECTOR	ET			
						COUNT 1						
/ /		15		2	96	RV INCORE DETECTOR		RV INCORE DETECTOR	ET			
						COUNT 1						
/ /		15		3	98	RV INCORE DETECTOR		RV INCORE DETECTOR	ET			
						COUNT 1						
						COUNT 5						
/ /		16		2	95	12050-WMKS-0109E-2	12'-RC-422-1502-Q1	THERMAL SLV 12''-422	RT			
/ /		16		2	95	12050-WMKS-0109E-2	6'-RC-417-1502-Q1	THERMAL SLV 6''-417	RT			
/ /		16		2	95	12050-WMKS-0109F-2	6'-RC-419-1502-Q1	THERMAL SLV 6''-419	RT			
/ /		16		2	95	12050-WMKS-0109G-2	14'-RC-410-2501R-Q1	THERMAL SLV 14''-410	RT			
						COUNT 4						
						COUNT 4						
02/28/92	N	17		1	92	12050-ECI-0101A	32'-SHP-457-601	2-SHP-R-034	VT-3			
03/05/92	N	17		1	92	12050-ECI-0110A	12'-RC-436-602	2-RC-R-042	VT-3			
						COUNT 2						
09/11/93	N	17		1	93	12050-ECI-0102D	16'-WFPD-413-601	2-WFPD-R-013	VT-3			
09/11/93	N	17		1	93	12050-ECI-0102D	6'-WFPD-411-601	2-WFPD-SH-029	VT-3			
						COUNT 2						
/ /	N	17		2	95	12050-ECI-0101A	32'-SHP-458-601	2-SHP-SH-029	VT-3			
/ /	N	17		2	95	12050-ECI-0101H	8'-SDHV-405-121	2-SDHV-R-109	VT-3			
						COUNT 2						
/ /	N	17		2	97	12050-ECI-0102E	6'-WFPD-415-601	2-WCMU-R-027	VT-3			
						COUNT 1						
/ /	N	17		3	20	12050-ECI-0102D	26'-WFPD-406-901	2-WFPD-A-002	VT-3			
/ /	N	17		3	20	12050-ECI-0102D	16'-WFPD-409-601	2-WFPD-R-07A	VT-3			
						COUNT 2						
/ /	N	17		3	98	12050-ECI-0110A	6'-RC-442-602	2-RC-SH-053	VT-3			
/ /	N	17		3	98	12050-ECI-0113C	6'-RP-432-152	2-RP-R-213	VT-3			
						COUNT 2						
						COUNT 11						
10/07/93	N	18		1	93	12050-WMKS-RC-R-1.2	2-RC-R-1	CROW HOUSINGS	VT-2			
						COUNT 1						

CREDIT Y=CREDIT TAKEN, R=RELIEF REQUEST SUBMITTED FOR CREDIT

NORTH ANNA UNIT 2 INTERVAL 2 PROGRAM LISTING
AUGMENTED

REV. 5

EXAM DATE	SECT XI CREDIT	AUGMENTED MANUAL SECTION	PERIOD YEAR	DRAWING	SYS LINE NUMBER	MARK NUMBER	METHOD	RELIEF REQUEST	TERMINAL END	LAST CHANGE
/ /	N	18	2	95	12050-WMKS-RC-R-1.2	2-RC-R-1				
				COUNT 1						
/ /		18	2	96	12050-WMKS-RC-R-1.2	2-RC-R-1				
				COUNT 1						
/ /		18	3	98	12050-WMKS-RC-R-1.2	2-RC-R-1				
				COUNT 1						
		COUNT 4								
11/29/93	N	19	1	93	11715-CBM-078A-2 SH 4					
				COUNT 1						
/ /	N	19	2	95	11715-CBM-078A-2 SH 4					
				COUNT 1						
/ /	N	19	2	96	11715-CBM-078A-2 SH 4					
				COUNT 1						
/ /	N	19	3	98	11715-CBM-078A-2 SH 4					
				COUNT 1						
		COUNT 4								
09/15/93	N	20	2	93	12050-WMKS-0102A	13'-WFPD-424-601-Q2				
						1	UT			INT-93-01
09/14/93	N	20	2	93	12050-WMKS-0102B	16'-WFPD-423-601-Q2				
						1A	UT			INT-93-01
09/14/93	N	20	2	93	12050-WMKS-0102C	16'-WFPD-422-601-Q2				
						1	UT			INT-93-01
				COUNT 3						
/ /	N	20	2	95	12050-WMKS-0102A	16'-WFPD-424-601-Q2				
						1	UT			REV. 5
/ /	N	20	2	95	12050-WMKS-0102B	16'-WFPD-423-601-Q2				
						1A	UT			REV. 5
/ /	N	20	2	95	12050-WMKS-0102C	16'-WFPD-422-601-Q2				
						1	UT			REV. 5
				COUNT 3						
		COUNT 6								
/ /		51	3	0	12050-WMKS-RC-R-1.1					
						3	UT-AUT			REV. 4
/ /		51	3	0	12050-WMKS-RC-R-1.1					
						4	UT-AUT			REV. 4
/ /		51	3	0	12050-WMKS-RC-R-1.1					
						6	UT-AUT			
/ /		51	3	0	12050-WMKS-RC-R-1.1					
						7	UT-AUT			REV. 4
/ /		51	3	0	12050-WMKS-RC-R-1.1					
						8	UT-AUT			REV. 4
				COUNT 5						
		COUNT 5								

COUNT 333

NORTH ANNA UNIT 2 INTERVAL 2 PROGRAM LISTING

EXCLUDING HANGERS, POPULATION

REV. 5
02/10/94

NAPSU22 DATA BASE SORTED BY CATEGORY, SYSTEM, ITEM NUMBER, PERIOD, DRAWING, LINE NUMBER, AND MARK NUMBER

EXAM DATE	SECT XI CREDIT	SECT XI CATEGORY	SECT XI ITEM NO	PERIOD	YEAR	DRAWING	SYS LINE NUMBER	MARK NUMBER	METHOD	RELIEF REQUEST	TERMINAL END	LAST CHANGE
/ /		B-A	B1.11	3	0	12050-WMKS-RC-R-1.1		2	UT-AUT			
/ /		B-A	B1.11	3	0	12050-WMKS-RC-R-1.1		3	UT-AUT			REV. 4
/ /		B-A	B1.11	3	0	12050-WMKS-RC-R-1.1		4	UT-AUT			REV. 4
						COUNT 3						
/ /		B-A	B1.21	3	0	12050-WMKS-RC-R-1.1		8	UT-AUT			REV. 4
						COUNT 1						
						COUNT 1						
/ /		B-A	B1.22	3	0	12050-WMKS-RC-R-1.1		5	UT-AUT			
/ /		B-A	B1.22	3	0	12050-WMKS-RC-R-1.1		6	UT-AUT			
/ /		B-A	B1.22	3	0	12050-WMKS-RC-R-1.1		7	UT-AUT			REV. 4
						COUNT 3						
						COUNT 3						
/ /		B-A	B1.30	2	0	12050-WMKS-RC-R-1.1		1	UT			REV. 5
						COUNT 1						
/ /		B-A	B1.30	3	0	12050-WMKS-RC-R-1.1		1	UT-AUT			
						COUNT 1						
						COUNT 2						
03/21/92	R	B-A	B1.40	1	92	12050-WMKS-RC-R-1.2		1	MT	NDE-19		
03/21/92	R	B-A	B1.40	1	92	12050-WMKS-RC-R-1.2		1	UT	NDE-19		
						COUNT 2						
/ /		B-A	B1.40	2	0	12050-WMKS-RC-R-1.2		1	MT			
/ /		B-A	B1.40	2	0	12050-WMKS-RC-R-1.2		1	UT			
						COUNT 2						
/ /		B-A	B1.40	3	0	12050-WMKS-RC-R-1.2		1	UT			
/ /		B-A	B1.40	3	0	12050-WMKS-RC-R-1.2		1	MT			
						COUNT 2						
						COUNT 6						
						COUNT 15						
03/26/92	Y	B-B	B2.11	1	92	12050-WMKS-RC-E-2		4	UT			
03/26/92	Y	B-B	B2.11	1	92	12050-WMKS-RC-E-2		7	UT			
						COUNT 2						
/ /		B-B	B2.11	2	0	12050-WMKS-RC-E-2		4	UT			
/ /		B-B	B2.11	2	0	12050-WMKS-RC-E-2		7	UT			
						COUNT 2						
/ /		B-B	B2.11	3	0	12050-WMKS-RC-E-2		4	UT			
/ /		B-B	B2.11	3	0	12050-WMKS-RC-E-2		7	UT			
						COUNT 2						
						COUNT 6						
03/26/92	Y	B-B	B2.12	1	92	12050-WMKS-RC-E-2		1	UT			
03/26/92	Y	B-B	B2.12	1	92	12050-WMKS-RC-E-2		3	UT			
						COUNT 2						
/ /		B-B	B2.12	2	0	12050-WMKS-RC-E-2		1	UT			
/ /		B-B	B2.12	2	0	12050-WMKS-RC-E-2		3	UT			
						COUNT 2						
/ /		B-B	B2.12	3	0	12050-WMKS-RC-E-2		1	UT			
/ /		B-B	B2.12	3	0	12050-WMKS-RC-E-2		3	UT			
						COUNT 2						
						COUNT 6						
/ /		B-B	B2.40	0	0	12050-WMKS-RC-E-1B.1		1				
/ /		B-B	B2.40	0	0	12050-WMKS-RC-E-1C.1		1				

CREDIT Y=CREDIT TAKEN, R=RELIEF REQUEST SUBMITTED FOR CREDIT, P=PART CREDIT

NORTH ANNA UNIT 2 INTERVAL 2 PROGRAM LISTING

EXCLUDING HANGERS, POPULATION

REV. 5
02/10/94

HAPSU22 DATA BASE SORTED BY CATEGORY, SYSTEM, ITEM NUMBER, PERIOD, DRAWING, LINE NUMBER, AND MARK NUMBER

EXAM DATE	SECT XI CREDIT	SECT XI CATEGORY	SECT XI ITEM NO	PERIOD YEAR	DRAWING	SYS LINE NUMBER	MARK NUMBER	METHOD	RELIEF REQUEST	TERMINAL END	LAST CHANGE
04/08/92	Y	B-B	B2.40	1	92	12050-WMKS-RC-E-1A.1	1	UT			
	/ /	B-B	B2.40	2	0	12050-WMKS-RC-E-1A.1	1	UT			
	/ /	B-B	B2.40	3	0	12050-WMKS-RC-E-1A.1	1	UT			
	/ /	B-B	B2.51	0	0	12050-WMKS-CH-E-3	2		NDE-18		INT 93-01
	/ /	B-B	B2.51	0	0	12050-WMKS-CH-E-3	6		NDE-18		INT 93-01
	/ /	B-B	B2.51	3	0	12050-WMKS-CH-E-3	4	UT	NDE-18		INT 93-01
	/ /	B-B	B2.60	0	0	12050-WMKS-CH-E-3	12		NDE-18		INT 93-01
	/ /	B-B	B2.60	0	0	12050-WMKS-CH-E-3	8				INT 93-01
	/ /	B-B	B2.60	3	0	12050-WMKS-CH-E-3	10	UT	NDE-18		INT 93-01
10/30/90	Y	B-D	B3.100	1	90	12050-WMKS-RC-R-1.1	2-RC-10N1R	UT-AUT			
10/30/90	Y	B-D	B3.100	1	90	12050-WMKS-RC-R-1.1	2-RC-12N1R	UT-AUT			
10/30/90	Y	B-D	B3.100	1	90	12050-WMKS-RC-R-1.1	2-RC-14N1R	UT-AUT			
	/ /	B-D	B3.100	3	0	12050-WMKS-RC-R-1.1	2-RC-11N1R	UT-AUT			
	/ /	B-D	B3.100	3	0	12050-WMKS-RC-R-1.1	2-RC-13N1R	UT-AUT			
	/ /	B-D	B3.100	3	0	12050-WMKS-RC-R-1.1	2-RC-9N1R	UT-AUT			
03/31/92	R	B-D	B3.110	1	92	12050-WMKS-RC-E-2	10	UT	NDE-19		
09/16/93	R	B-D	B3.110	1	93	12050-WMKS-RC-E-2	14	UT	NDE-20		
10/25/93	Y	B-D	B3.110	1	0	12050-WMKS-RC-E-2	9	VT-2	NDE-16		
	/ /	B-D	B3.110	2	0	12050-WMKS-RC-E-2	11	UT			
	/ /	B-D	B3.110	2	0	12050-WMKS-RC-E-2	12	UT			
	/ /	B-D	B3.110	2	0	12050-WMKS-RC-E-2	9	VT-2	NDE-16		
	/ /	B-D	B3.110	3	0	12050-WMKS-RC-E-2	13	UT			
	/ /	B-D	B3.110	3	0	12050-WMKS-RC-E-2	9	VT-2	NDE-16		
	/ /	B-D	B3.120	2	0	12050-WMKS-RC-E-2	2-RC-10N1R	UT			REV. 4
	/ /	B-D	B3.120	2	0	12050-WMKS-RC-E-2	2-RC-11N1R	UT			REV. 4
	/ /	B-D	B3.120	2	0	12050-WMKS-RC-E-2	2-RC-12N1R	UT			REV. 4
	/ /	B-D	B3.120	2	0	12050-WMKS-RC-E-2	2-RC-13N1R	UT			REV. 4
	/ /	B-D	B3.120	2	0	12050-WMKS-RC-E-2	2-RC-14N1R	UT			REV. 4
	/ /	B-D	B3.120	3	0	12050-WMKS-RC-E-2	2-RC-09N1R	VT-2	NDE-2		

CREDIT Y=CREDIT TAKEN, R=RELIEF REQUEST SUBMITTED FOR CREDIT, P=PART CREDIT

NORTH ANNA UNIT 2 INTERVAL 2 PROGRAM LISTING
EXCLUDING HANGERS, POPULATION

REV. 5
02/10/94

NAPSU22 DATA BASE SORTED BY CATEGORY, SYSTEM, ITEM NUMBER, PERIOD, DRAWING, LINE NUMBER, AND MARK NUMBER

EXAM DATE	SECT XI CREDIT	SECT XI CATEGORY	SECT XI ITEM NO	PERIOD	YEAR	DRAWING	SYS LINE NUMBER	MARK NUMBER	METHOD	RELIEF REQUEST	TERMINAL END	LAST CHANGE
04/12/92	Y	B-D	83.140	1	92	12050-WMKS-RC-E-1C.2		2-RC-11NIR	VT-1 (1D)	NDE-17		
04/12/92	Y	B-D	83.140	1	92	12050-WMKS-RC-E-1C.2		2-RC-12NIR	VT-1 (1D)	NDE-17		
/ /		B-D	83.140	2	0	12050-WMKS-RC-E-1B.2		2-RC-11NIR	VT-1 (1D)	NDE-17		
/ /		B-D	83.140	2	0	12050-WMKS-RC-E-1B.2		2-RC-12NIR	VT-1 (1D)	NDE-17		
/ /		B-D	83.140	3	0	12050-WMKS-RC-E-1A.2		2-RC-11NIR	VT-1 (1D)	NDE-17		
/ /		B-D	83.140	3	0	12050-WMKS-RC-E-1A.2		2-RC-12NIR	VT-1 (1D)	NDE-17		
/ /		B-D	83.150	0	0	12050-WMKS-CH-E-3	2-CH-E-3	13		NDE-18		INT 93-01
/ /		B-D	83.150	0	0	12050-WMKS-CH-E-3	2-CH-E-3	14		NDE-18		INT 93-01
/ /		B-D	83.150	0	0	12050-WMKS-CH-E-3	2-CH-E-3	15		NDE-18		INT 93-01
/ /		B-D	83.150	0	0	12050-WMKS-CH-E-3	2-CH-E-3	16		NDE-18		INT 93-01
/ /		B-D	83.150	0	0	12050-WMKS-CH-E-3	2-CH-E-3	17		NDE-18		INT 93-01
/ /		B-D	83.150	0	0	12050-WMKS-CH-E-3	2-CH-E-3	18		NDE-18		INT 93-01
/ /		B-D	83.160	0	0	12050-WMKS-CH-E-3	2-CH-E-3	13NIR		NDE-18		INT 93-01
/ /		B-D	83.160	0	0	12050-WMKS-CH-E-3	2-CH-E-3	14NIR		NDE-18		INT 93-01
/ /		B-D	83.160	0	0	12050-WMKS-CH-E-3	2-CH-E-3	15NIR		NDE-18		INT 93-01
/ /		B-D	83.160	0	0	12050-WMKS-CH-E-3	2-CH-E-3	16NIR		NDE-18		INT 93-01
/ /		B-D	83.160	0	0	12050-WMKS-CH-E-3	2-CH-E-3	17NIR		NDE-18		INT 93-01
/ /		B-D	83.160	0	0	12050-WMKS-CH-E-3	2-CH-E-3	18NIR		NDE-18		INT 93-01
10/30/90	Y	B-D	83.90	1	90	12050-WMKS-RC-R-1.1		10	UT-AUT			
10/30/90	Y	B-D	83.90	1	90	12050-WMKS-RC-R-1.1		12	UT-AUT			
10/30/90	Y	B-D	83.90	1	90	12050-WMKS-RC-R-1.1		14	UT-AUT			
/ /		B-D	83.90	3	0	12050-WMKS-RC-R-1.1		11	UT-AUT			
/ /		B-D	83.90	3	0	12050-WMKS-RC-R-1.1		13	UT-AUT			
/ /		B-D	83.90	3	0	12050-WMKS-RC-R-1.1		9	UT-AUT			
/ /		B-E	84.10	3	0	12050-WMKS-RC-R-1.1	2-RC-R-1	GROUP	VT-2	SPT-11		
/ /		B-E	84.20	3	0	12050-WMKS-RC-E-2	2-RC-R-1	GROUP (IMM HEAT ELEM)	VT-2			
10/30/90	P	B-F	85.10	1	90	12050-WMKS-0109E-1	29 ¹ -RC-401-2501R-Q1	1	PT,UT-AUT			
03/31/92	Y	B-F	85.10	1	0	12050-WMKS-0109E-1	29 ¹ -RC-401-2501R-Q1	1	PT,UT-AUT			
03/31/92	Y	B-F	85.10	1	0	12050-WMKS-0109F-1	29 ¹ -RC-404-2501R-Q1	13	PT,UT-AUT			
10/30/90	P	B-F	85.10	1	90	12050-WMKS-0109F-1	29 ¹ -RC-404-2501R-Q1	13	PT,UT-AUT			
10/30/90	P	B-F	85.10	1	90	12050-WMKS-0109G-1	29 ¹ -RC-407-2501R-Q1	25	PT,UT-AUT			
03/29/92	Y	B-F	85.10	1	0	12050-WMKS-0109G-1	29 ¹ -RC-407-2501R-Q1	25	PT,UT-AUT			

CREDIT Y=CREDIT TAKEN, R=RELIEF REQUEST SUBMITTED FOR CREDIT, P=PART CREDIT

NORTH ANNA UNIT 2 INTERVAL 2 PROGRAM LISTING
EXCLUDING HANGERS, POPULATION

REV. 5
02/10/94

NAPSU22 DATA BASE SORTED BY CATEGORY, SYSTEM, ITEM NUMBER, PERIOD, DRAWING, LINE NUMBER, AND MARK NUMBER

EXAM DATE	SECT XI CREDIT	SECT XI CATEGORY	SECT XI ITEM NO	PERIOD	YEAR	DRAWING	SYS LINE NUMBER	MARK NUMBER	METHOD	RELIEF REQUEST	TERMINAL END	LAST CHANGE
/ /		B-F	85.10	3	0	12050-WMKS-0109E-1	27 1/2'-RC-403-2501R-Q1	12	PT,UT-AUT			
/ /		B-F	85.10	3	0	12050-WMKS-0109F-1	27 1/2'-RC-406-2501R-Q1	24	PT,UT-AUT			
/ /		B-F	85.10	3	0	12050-WMKS-0109G-1	27 1/2'-RC-409-2501R-Q1	36	PT,UT-AUT			
COUNT 3												
COUNT 9												
03/31/92	Y	B-F	85.40	1	92	12050-WMKS-0109D	14'-RC-410-2501R-Q1	SW-5	PT & UT			
03/30/92	Y	B-F	85.40	1	92	12050-WMKS-0110C	4'-RC-415-1502-Q1	SW-62	PT & UT			
COUNT 2												
/ /		B-F	85.40	2	0	12050-WMKS-0110A-1	6'-RC-438-1502-Q1	SW-9	PT & UT			
/ /		B-F	85.40	2	0	12050-WMKS-0110A-1	6'-RC-439-1502-Q1	SW-17	PT & UT			
COUNT 2												
/ /		B-F	85.40	3	0	12050-WMKS-0110A-1	6'-RC-437-1502-Q1	SW-6	PT & UT			
/ /		B-F	85.40	3	0	12050-WMKS-0110A-2	4'-RC-434-1502-Q1	SW-40	PT & UT			
COUNT 2												
COUNT 6												
04/09/92	P	B-F	85.70	1	92	12050-WMKS-0109E-1	29'-RC-401-2501R-Q1	4	PT & UT			
04/09/92	P	B-F	85.70	1	92	12050-WMKS-0109E-1	31'-RC-402-2501R-Q1	5	PT & UT			
COUNT 2												
/ /		B-F	85.70	2	0	12050-WMKS-0109F-1	29'-RC-404-2501R-Q1	16	PT & UT			
/ /		B-F	85.70	2	0	12050-WMKS-0109F-1	31'-RC-405-2501R-Q1	17	PT & UT			
COUNT 2												
/ /		B-F	85.70	3	0	12050-WMKS-0109G-1	29'-RC-407-2501R-Q1	28	PT & UT			
/ /		B-F	85.70	3	0	12050-WMKS-0109G-1	31'-RC-408-2501R-Q1	29	PT & UT			
COUNT 2												
COUNT 6												
COUNT 21												
03/23/92	Y	B-G-1	86.10	1	92	12050-WMKS-RC-R-1.4	2-RC-R-1	N-01	MT			
03/23/92	Y	B-G-1	86.10	1	92	12050-WMKS-RC-R-1.4	2-RC-R-1	N-02	MT			
03/23/92	Y	B-G-1	86.10	1	92	12050-WMKS-RC-R-1.4	2-RC-R-1	N-03	MT			
03/23/92	Y	B-G-1	86.10	1	92	12050-WMKS-RC-R-1.4	2-RC-R-1	N-04	MT			
03/24/92	Y	B-G-1	86.10	1	92	12050-WMKS-RC-R-1.4	2-RC-R-1	N-05	MT			
03/24/92	Y	B-G-1	86.10	1	92	12050-WMKS-RC-R-1.4	2-RC-R-1	N-06	MT			
03/24/92	Y	B-G-1	86.10	1	92	12050-WMKS-RC-R-1.4	2-RC-R-1	N-07	MT			
03/25/92	Y	B-G-1	86.10	1	92	12050-WMKS-RC-R-1.4	2-RC-R-1	N-08	MT			
03/25/92	Y	B-G-1	86.10	1	92	12050-WMKS-RC-R-1.4	2-RC-R-1	N-09	MT			
03/25/92	Y	B-G-1	86.10	1	92	12050-WMKS-RC-R-1.4	2-RC-R-1	N-10	MT			
03/24/92	Y	B-G-1	86.10	1	92	12050-WMKS-RC-R-1.4	2-RC-R-1	N-11	MT			
03/24/92	Y	B-G-1	86.10	1	92	12050-WMKS-RC-R-1.4	2-RC-R-1	N-12	MT			
03/24/92	Y	B-G-1	86.10	1	92	12050-WMKS-RC-R-1.4	2-RC-R-1	N-13	MT			
03/24/92	Y	B-G-1	86.10	1	92	12050-WMKS-RC-R-1.4	2-RC-R-1	N-14	MT			
03/24/92	Y	B-G-1	86.10	1	92	12050-WMKS-RC-R-1.4	2-RC-R-1	N-15	MT			
03/25/92	Y	B-G-1	86.10	1	92	12050-WMKS-RC-R-1.4	2-RC-R-1	N-16	MT			
03/24/92	Y	B-G-1	86.10	1	92	12050-WMKS-RC-R-1.4	2-RC-R-1	N-17	MT			
03/24/92	Y	B-G-1	86.10	1	92	12050-WMKS-RC-R-1.4	2-RC-R-1	N-18	MT			
03/24/92	Y	B-G-1	86.10	1	92	12050-WMKS-RC-R-1.4	2-RC-R-1	N-19	MT			
COUNT 19												
/ /		B-G-1	86.10	2	0	12050-WMKS-RC-R-1.4	2-RC-R-1	N-21	MT			
/ /		B-G-1	86.10	2	0	12050-WMKS-RC-R-1.4	2-RC-R-1	N-22	MT			
/ /		B-G-1	86.10	2	0	12050-WMKS-RC-R-1.4	2-RC-R-1	N-23	MT			
/ /		B-G-1	86.10	2	0	12050-WMKS-RC-R-1.4	2-RC-R-1	N-24	MT			
/ /		B-G-1	86.10	2	0	12050-WMKS-RC-R-1.4	2-RC-R-1	N-25	MT			

CREDIT Y=CREDIT TAKEN, R=RELIEF REQUEST SUBMITTED FOR CREDIT, P=PART CREDIT

NORTH ANNA UNIT 2 INTERVAL 2 PROGRAM LISTING
 EXCLUDING HANGERS, POPULATION

REV. 5
 02/10/94

NAPS022 DATA BASE SORTED BY CATEGORY, SYSTEM, ITEM NUMBER, PERIOD, DRAWING, LINE NUMBER, AND MARK NUMBER

EXAM DATE	SECT XI CREDIT	SECT XI CATEGORY	SECT XI ITEM NO	PERIOD	YEAR	DRAWING	SYS LINE NUMBER	MARK NUMBER	METHOD	RELIEF REQUEST	TERMINAL END	LAST CHANGE
/ /		B-G-1	B6.10	2	0	12050-WMKS-RC-R-1.4	2-RC-R-1	N-26	MT			
/ /		B-G-1	B6.10	2	0	12050-WMKS-RC-R-1.4	2-RC-R-1	N-27	MT			
/ /		B-G-1	B6.10	2	0	12050-WMKS-RC-R-1.4	2-RC-R-1	N-28	MT			
/ /		B-G-1	B6.10	2	0	12050-WMKS-RC-R-1.4	2-RC-R-1	N-29	MT			
/ /		B-G-1	B6.10	2	0	12050-WMKS-RC-R-1.4	2-RC-R-1	N-30	MT			
/ /		B-G-1	B6.10	2	0	12050-WMKS-RC-R-1.4	2-RC-R-1	N-50	MT			
/ /		B-G-1	B6.10	2	0	12050-WMKS-RC-R-1.4	2-RC-R-1	N-51	MT			
/ /		B-G-1	B6.10	2	0	12050-WMKS-RC-R-1.4	2-RC-R-1	N-52	MT			
/ /		B-G-1	B6.10	2	0	12050-WMKS-RC-R-1.4	2-RC-R-1	N-53	MT			
/ /		B-G-1	B6.10	2	0	12050-WMKS-RC-R-1.4	2-RC-R-1	N-54	MT			
/ /		B-G-1	B6.10	2	0	12050-WMKS-RC-R-1.4	2-RC-R-1	N-55	MT			
/ /		B-G-1	B6.10	2	0	12050-WMKS-RC-R-1.4	2-RC-R-1	N-56	MT			
/ /		B-G-1	B6.10	2	0	12050-WMKS-RC-R-1.4	2-RC-R-1	N-57	MT			
/ /		B-G-1	B6.10	2	0	12050-WMKS-RC-R-1.4	2-RC-R-1	N-58	MT			
COUNT 19												
/ /		B-G-1	B6.10	3	0	12050-WMKS-RC-R-1.4	2-RC-R-1	N-20	MT			
/ /		B-G-1	B6.10	3	0	12050-WMKS-RC-R-1.4	2-RC-R-1	N-31	MT			
/ /		B-G-1	B6.10	3	0	12050-WMKS-RC-R-1.4	2-RC-R-1	N-32	MT			
/ /		B-G-1	B6.10	3	0	12050-WMKS-RC-R-1.4	2-RC-R-1	N-33	MT			
/ /		B-G-1	B6.10	3	0	12050-WMKS-RC-R-1.4	2-RC-R-1	N-34	MT			
/ /		B-G-1	B6.10	3	0	12050-WMKS-RC-R-1.4	2-RC-R-1	N-35	MT			
/ /		B-G-1	B6.10	3	0	12050-WMKS-RC-R-1.4	2-RC-R-1	N-36	MT			
/ /		B-G-1	B6.10	3	0	12050-WMKS-RC-R-1.4	2-RC-R-1	N-37	MT			
/ /		B-G-1	B6.10	3	0	12050-WMKS-RC-R-1.4	2-RC-R-1	N-38	MT			
/ /		B-G-1	B6.10	3	0	12050-WMKS-RC-R-1.4	2-RC-R-1	N-39	MT			
/ /		B-G-1	B6.10	3	0	12050-WMKS-RC-R-1.4	2-RC-R-1	N-40	MT			
/ /		B-G-1	B6.10	3	0	12050-WMKS-RC-R-1.4	2-RC-R-1	N-41	MT			
/ /		B-G-1	B6.10	3	0	12050-WMKS-RC-R-1.4	2-RC-R-1	N-42	MT			
/ /		B-G-1	B6.10	3	0	12050-WMKS-RC-R-1.4	2-RC-R-1	N-43	MT			
/ /		B-G-1	B6.10	3	0	12050-WMKS-RC-R-1.4	2-RC-R-1	N-44	MT			
/ /		B-G-1	B6.10	3	0	12050-WMKS-RC-R-1.4	2-RC-R-1	N-45	MT			
/ /		B-G-1	B6.10	3	0	12050-WMKS-RC-R-1.4	2-RC-R-1	N-46	MT			
/ /		B-G-1	B6.10	3	0	12050-WMKS-RC-R-1.4	2-RC-R-1	N-47	MT			
/ /		B-G-1	B6.10	3	0	12050-WMKS-RC-R-1.4	2-RC-R-1	N-48	MT			
/ /		B-G-1	B6.10	3	0	12050-WMKS-RC-R-1.4	2-RC-R-1	N-49	MT			
COUNT 20												
COUNT 58												
03/12/92	Y	B-G-1	B6.180	1	92	12050-WMKS-RC-P-1A.2	2-RC-P-1A	B01	UT			
03/12/92	Y	B-G-1	B6.180	1	92	12050-WMKS-RC-P-1A.2	2-RC-P-1A	B02	UT			
03/12/92	Y	B-G-1	B6.180	1	92	12050-WMKS-RC-P-1A.2	2-RC-P-1A	B03	UT			
03/12/92	Y	B-G-1	B6.180	1	92	12050-WMKS-RC-P-1A.2	2-RC-P-1A	B04	UT			
03/12/92	Y	B-G-1	B6.180	1	92	12050-WMKS-RC-P-1A.2	2-RC-P-1A	B05	UT			
03/12/92	Y	B-G-1	B6.180	1	92	12050-WMKS-RC-P-1A.2	2-RC-P-1A	B06	UT			
03/12/92	Y	B-G-1	B6.180	1	92	12050-WMKS-RC-P-1A.2	2-RC-P-1A	B07	UT			
03/12/92	Y	B-G-1	B6.180	1	92	12050-WMKS-RC-P-1A.2	2-RC-P-1A	B08	UT			
03/12/92	Y	B-G-1	B6.180	1	92	12050-WMKS-RC-P-1A.2	2-RC-P-1A	B09	UT			
03/12/92	Y	B-G-1	B6.180	1	92	12050-WMKS-RC-P-1A.2	2-RC-P-1A	B10	UT			
03/12/92	Y	B-G-1	B6.180	1	92	12050-WMKS-RC-P-1A.2	2-RC-P-1A	B11	UT			
03/12/92	Y	B-G-1	B6.180	1	92	12050-WMKS-RC-P-1A.2	2-RC-P-1A	B12	UT			
03/12/92	Y	B-G-1	B6.180	1	92	12050-WMKS-RC-P-1A.2	2-RC-P-1A	B13	UT			
03/12/92	Y	B-G-1	B6.180	1	92	12050-WMKS-RC-P-1A.2	2-RC-P-1A	B14	UT			
03/12/92	Y	B-G-1	B6.180	1	92	12050-WMKS-RC-P-1A.2	2-RC-P-1A	B15	UT			

CREDIT Y=CREDIT TAKEN, R=RELIEF REQUEST SUBMITTED FOR CREDIT, P=PART CREDIT

NORTH ANNA UNIT 2 INTERVAL 2 PROGRAM LISTING
 EXCLUDING HANGERS, POPULATION

REV. 5
 02/10/94

NAPSUE2 DATA BASE SORTED BY CATEGORY, SYSTEM, ITEM NUMBER, PERIOD, DRAWING, LINE NUMBER, AND MARK NUMBER

EXAM DATE	SECT XI CREDIT	SECT XI CATEGORY	SECT XI ITEM NO	PERIOD	YEAR	DRAWING	SYS LINE NUMBER	MARK NUMBER	METHOD	RELIEF REQUEST	TERMINAL END	LAST CHANGE
03/12/92	Y	B-G-1	B6.180	1	92	12050-WMKS-RC-P-1A.2	2-RC-P-1A	B16	UT			
03/12/92	Y	B-G-1	B6.180	1	92	12050-WMKS-RC-P-1A.2	2-RC-P-1A	B17	UT			
03/12/92	Y	B-G-1	B6.180	1	92	12050-WMKS-RC-P-1A.2	2-RC-P-1A	B18	UT			
03/12/92	Y	B-G-1	B6.180	1	92	12050-WMKS-RC-P-1A.2	2-RC-P-1A	B19	UT			
03/12/92	Y	B-G-1	B6.180	1	92	12050-WMKS-RC-P-1A.2	2-RC-P-1A	B20	UT			
03/12/92	Y	B-G-1	B6.180	1	92	12050-WMKS-RC-P-1A.2	2-RC-P-1A	B21	UT			
03/12/92	Y	B-G-1	B6.180	1	92	12050-WMKS-RC-P-1A.2	2-RC-P-1A	B22	UT			
03/12/92	Y	B-G-1	B6.180	1	92	12050-WMKS-RC-P-1A.2	2-RC-P-1A	B23	UT			
03/12/92	Y	B-G-1	B6.180	1	92	12050-WMKS-RC-P-1A.2	2-RC-P-1A	B24	UT			
COUNT 24												
/ /		B-G-1	B6.180	2	0	12050-WMKS-RC-P-1B.2	2-RC-P-1B	B01	UT			
/ /		B-G-1	B6.180	2	0	12050-WMKS-RC-P-1B.2	2-RC-P-1B	B02	UT			
/ /		B-G-1	B6.180	2	0	12050-WMKS-RC-P-1B.2	2-RC-P-1B	B03	UT			
/ /		B-G-1	B6.180	2	0	12050-WMKS-RC-P-1B.2	2-RC-P-1B	B04	UT			
/ /		B-G-1	B6.180	2	0	12050-WMKS-RC-P-1B.2	2-RC-P-1B	B05	UT			
/ /		B-G-1	B6.180	2	0	12050-WMKS-RC-P-1B.2	2-RC-P-1B	B06	UT			
/ /		B-G-1	B6.180	2	0	12050-WMKS-RC-P-1B.2	2-RC-P-1B	B07	UT			
/ /		B-G-1	B6.180	2	0	12050-WMKS-RC-P-1B.2	2-RC-P-1B	B08	UT			
/ /		B-G-1	B6.180	2	0	12050-WMKS-RC-P-1B.2	2-RC-P-1B	B09	UT			
/ /		B-G-1	B6.180	2	0	12050-WMKS-RC-P-1B.2	2-RC-P-1B	B10	UT			
/ /		B-G-1	B6.180	2	0	12050-WMKS-RC-P-1B.2	2-RC-P-1B	B11	UT			
/ /		B-G-1	B6.180	2	0	12050-WMKS-RC-P-1B.2	2-RC-P-1B	B12	UT			
/ /		B-G-1	B6.180	2	0	12050-WMKS-RC-P-1B.2	2-RC-P-1B	B13	UT			
/ /		B-G-1	B6.180	2	0	12050-WMKS-RC-P-1B.2	2-RC-P-1B	B14	UT			
/ /		B-G-1	B6.180	2	0	12050-WMKS-RC-P-1B.2	2-RC-P-1B	B15	UT			
/ /		B-G-1	B6.180	2	0	12050-WMKS-RC-P-1B.2	2-RC-P-1B	B16	UT			
/ /		B-G-1	B6.180	2	0	12050-WMKS-RC-P-1B.2	2-RC-P-1B	B17	UT			
/ /		B-G-1	B6.180	2	0	12050-WMKS-RC-P-1B.2	2-RC-P-1B	B18	UT			
/ /		B-G-1	B6.180	2	0	12050-WMKS-RC-P-1B.2	2-RC-P-1B	B19	UT			
/ /		B-G-1	B6.180	2	0	12050-WMKS-RC-P-1B.2	2-RC-P-1B	B20	UT			
/ /		B-G-1	B6.180	2	0	12050-WMKS-RC-P-1B.2	2-RC-P-1B	B21	UT			
/ /		B-G-1	B6.180	2	0	12050-WMKS-RC-P-1B.2	2-RC-P-1B	B22	UT			
/ /		B-G-1	B6.180	2	0	12050-WMKS-RC-P-1B.2	2-RC-P-1B	B23	UT			
/ /		B-G-1	B6.180	2	0	12050-WMKS-RC-P-1B.2	2-RC-P-1B	B24	UT			
COUNT 24												
/ /		B-G-1	B6.180	3	0	12050-WMKS-RC-P-1C.2	2-RC-P-1C	B01	UT			
/ /		B-G-1	B6.180	3	0	12050-WMKS-RC-P-1C.2	2-RC-P-1C	B02	UT			
/ /		B-G-1	B6.180	3	0	12050-WMKS-RC-P-1C.2	2-RC-P-1C	B03	UT			
/ /		B-G-1	B6.180	3	0	12050-WMKS-RC-F-1C.2	2-RC-P-1C	B04	UT			
/ /		B-G-1	B6.180	3	0	12050-WMKS-RC-P-1C.2	2-RC-P-1C	B05	UT			
/ /		B-G-1	B6.180	3	0	12050-WMKS-RC-P-1C.2	2-RC-P-1C	B06	UT			
/ /		B-G-1	B6.180	3	0	12050-WMKS-RC-P-1C.2	2-RC-P-1C	B07	UT			
/ /		B-G-1	B6.180	3	0	12050-WMKS-RC-P-1C.2	2-RC-P-1C	B08	UT			
/ /		B-G-1	B6.180	3	0	12050-WMKS-RC-P-1C.2	2-RC-P-1C	B09	UT			
/ /		B-G-1	B6.180	3	0	12050-WMKS-RC-P-1C.2	2-RC-P-1C	B10	UT			
/ /		B-G-1	B6.180	3	0	12050-WMKS-RC-P-1C.2	2-RC-P-1C	B11	UT			
/ /		B-G-1	B6.180	3	0	12050-WMKS-RC-P-1C.2	2-RC-P-1C	B12	UT			
/ /		B-G-1	B6.180	3	0	12050-WMKS-RC-P-1C.2	2-RC-P-1C	B13	UT			
/ /		B-G-1	B6.180	3	0	12050-WMKS-RC-P-1C.2	2-RC-P-1C	B14	UT			
/ /		B-G-1	B6.180	3	0	12050-WMKS-RC-P-1C.2	2-RC-P-1C	B15	UT			
/ /		B-G-1	B6.180	3	0	12050-WMKS-RC-P-1C.2	2-RC-P-1C	B16	UT			
/ /		B-G-1	B6.180	3	0	12050-WMKS-RC-P-1C.2	2-RC-P-1C	B17	UT			

CREDIT Y=CREDIT TAKEN, R=RELIEF REQUEST SUBMITTED FOR CREDIT, P=PART CREDIT

NORTH ANNA UNIT 2 INTERVAL 2 PROGRAM LISTING
EXCLUDING HANGERS, POPULATION

REV. 5
02/10/94

NAPSU22 DATA BASE SORTED BY CATEGORY, SYSTEM, ITEM NUMBER, PERIOD, DRAWING, LINE NUMBER, AND MARK NUMBER

EXAM DATE	SECT XI CREDIT	SECT XI CATEGORY	SECT XI ITEM	NO	PERIOD	YEAR	DRAWING	SYS	LINE NUMBER	MARK NUMBER	METHOD	RELIEF REQUEST	TERMINAL END	LAST CHANGE
/ /		B-G-1	B6.180	3		0	12050-WMKS-RC-P-1C.2		2-RC-P-1C	B18	UT			
/ /		B-G-1	B6.180	3		0	12050-WMKS-RC-P-1C.2		2-RC-P-1C	B19	UT			
/ /		B-G-1	B6.180	3		0	12050-WMKS-RC-P-1C.2		2-RC-P-1C	B20	UT			
/ /		B-G-1	B6.180	3		0	12050-WMKS-RC-P-1C.2		2-RC-P-1C	B21	UT			
/ /		B-G-1	B6.180	3		0	12050-WMKS-RC-P-1C.2		2-RC-P-1C	B22	UT			
/ /		B-G-1	B6.180	3		0	12050-WMKS-RC-P-1C.2		2-RC-P-1C	B23	UT			
/ /		B-G-1	B6.180	3		0	12050-WMKS-RC-P-1C.2		2-RC-P-1C	B24	UT			
							COUNT 24							
							COUNT 72							
/ /		B-G-1	B6.190	0		0	12050-WMKS-RC-P-1A.2			2-RC-P-1A				
/ /		B-G-1	B6.190	0		0	12050-WMKS-RC-P-1B.2			2-RC-P-1B				
/ /		B-G-1	B6.190	0		0	12050-WMKS-RC-P-1C.2			2-RC-P-1C				
							COUNT 3							
03/11/92	Y	B-G-1	B6.190	1		92	12050-WMKS-RC-P-1A.2		2-RC-P-1A	FLANGE	VT			
							COUNT 1							
/ /		B-G-1	B6.190	2		0	12050-WMKS-RC-P-1B.2		2-RC-P-1B	FLANGE	VT			
							COUNT 1							
/ /		B-G-1	B6.190	3		0	12050-WMKS-RC-P-1C.2		2-RC-P-1C	FLANGE	VT			
							COUNT 1							
							COUNT 6							
03/17/92	Y	B-G-1	B6.210	1		92	12050-WMKS-RC-MOV2590		2-RC-MOV-2590	STUD-1-24	UT			
03/17/92	Y	B-G-1	B6.210	1		92	12050-WMKS-RC-MOV2591		2-RC-MOV-2591	STUD-1-24	UT			
							COUNT 2							
/ /		B-G-1	B6.210	2		0	12050-WMKS-RC-MOV2592		2-RC-MOV-2592	STUD-1-24	UT			
/ /		B-G-1	B6.210	2		0	12050-WMKS-RC-MOV2593		2-RC-MOV-2593	STUD-1-24	UT			
							COUNT 2							
/ /		B-G-1	B6.210	3		0	12050-WMKS-RC-MOV2594		2-RC-MOV-2594	STUD-1-24	UT			
/ /		B-G-1	B6.210	3		0	12050-WMKS-RC-MOV2595		2-RC-MOV-2595	STUD-1-24	UT			
							COUNT 2							
							COUNT 6							
/ /		B-G-1	B6.220	2		0	12050-WMKS-RC-MOV2590		2-RC-MOV-2590	FLANGE	VT-1			
/ /		B-G-1	B6.220	2		0	12050-WMKS-RC-MOV2591		2-RC-MOV-2591	FLANGE	VT-1			
/ /		B-G-1	B6.220	2		0	12050-WMKS-RC-MOV2592		2-RC-MOV-2592	FLANGE	VT-1			
/ /		B-G-1	B6.220	2		0	12050-WMKS-RC-MOV2593		2-RC-MOV-2593	FLANGE	VT-1			
/ /		B-G-1	B6.220	2		0	12050-WMKS-RC-MOV2594		2-RC-MOV-2594	FLANGE	VT-1			
/ /		B-G-1	B6.220	2		0	12050-WMKS-RC-MOV2595		2-RC-MOV-2595	FLANGE	VT-1			
							COUNT 6							
/ /		B-G-1	B6.220	3		0	12050-WMKS-RC-MOV2590		2-RC-MOV-2590	FLANGE	VT-1			
/ /		B-G-1	B6.220	3		0	12050-WMKS-RC-MOV2591		2-RC-MOV-2591	FLANGE	VT-1			
/ /		B-G-1	B6.220	3		0	12050-WMKS-RC-MOV2592		2-RC-MOV-2592	FLANGE	VT-1			
/ /		B-G-1	B6.220	3		0	12050-WMKS-RC-MOV2593		2-RC-MOV-2593	FLANGE	VT-1			
/ /		B-G-1	B6.220	3		0	12050-WMKS-RC-MOV2594		2-RC-MOV-2594	FLANGE	VT-1			
/ /		B-G-1	B6.220	3		0	12050-WMKS-RC-MOV2595		2-RC-MOV-2595	FLANGE	VT-1			
							COUNT 6							
							COUNT 12							
03/17/92	Y	B-G-1	B6.230	1		92	12050-WMKS-RC-MOV2590		2-RC-MOV-2590	NUT-1-24	VT-1			
03/17/92	Y	B-G-1	B6.230	1		92	12050-WMKS-RC-MOV2591		2-RC-MOV-2591	NUT-1-24	VT-1			
							COUNT 2							
/ /		B-G-1	B6.230	2		0	12050-WMKS-RC-MOV2592		2-RC-MOV-2592	NUT-1-24	VT-1			
/ /		B-G-1	B6.230	2		0	12050-WMKS-RC-MOV2593		2-RC-MOV-2593	NUT-1-24	VT-1			
							COUNT 2							
/ /		B-G-1	B6.230	3		0	12050-WMKS-RC-MOV2594		2-RC-MOV-2594	NUT-1-24	VT-1			

CREDIT Y=CREDIT TAKEN, R=RELIEF REQUEST SUBMITTED FOR CREDIT, P=PART CREDIT

NORTH ANNA UNIT 2 INTERVAL 2 PROGRAM LISTING
 EXCLUDING HANGERS, POPULATION

REV. 5
 02/10/94

NAPSU22 DATA BASE SORTED BY CATEGORY, SYSTEM, ITEM NUMBER, PERIOD, DRAWING, LINE NUMBER, AND MARK NUMBER

EXAM DATE	SECT XI CREDIT	SECT XI CATEGORY	SECT XI ITEM	NO	PERIOD	YEAR	DRAWING	SYS	LINE NUMBER	MARK NUMBER	METHOD	RELIEF REQUEST	TERMINAL END	LAST CHANGE
/ /		B-G-1	B6.230	3	0		12050-WMKS-RC-MOV2595	2-RC-MOV-2595		NUT-1-24	VT-1			
COUNT 2														
COUNT 6														
03/23/92	Y	B-G-1	B6.30	1	92		12050-WMKS-RC-R-1.3	2-RC-R-1		S-01	MT/UT			
03/23/92	Y	B-G-1	B6.30	1	92		12050-WMKS-RC-R-1.3	2-RC-R-1		S-02	MT/UT			
03/23/92	Y	B-G-1	B6.30	1	92		12050-WMKS-RC-R-1.3	2-RC-R-1		S-03	MT/UT			
03/23/92	Y	B-G-1	B6.30	1	92		12050-WMKS-RC-R-1.3	2-RC-R-1		S-04	MT/UT			
03/24/92	Y	B-G-1	B6.30	1	92		12050-WMKS-RC-R-1.3	2-RC-R-1		S-05	MT/UT			
03/24/92	Y	B-G-1	B6.30	1	92		12050-WMKS-RC-R-1.3	2-RC-R-1		S-06	MT/UT			
03/24/92	Y	B-G-1	B6.30	1	92		12050-WMKS-RC-R-1.3	2-RC-R-1		S-07	MT/UT			
03/25/92	Y	B-G-1	B6.30	1	92		12050-WMKS-RC-R-1.3	2-RC-R-1		S-08	MT/UT			
03/25/92	Y	B-G-1	B6.30	1	92		12050-WMKS-RC-R-1.3	2-RC-R-1		S-09	MT/UT			
03/25/92	Y	B-G-1	B6.30	1	92		12050-WMKS-RC-R-1.3	2-RC-R-1		S-10	MT/UT			
03/24/92	Y	B-G-1	B6.30	1	92		12050-WMKS-RC-R-1.3	2-RC-R-1		S-11	MT/UT			
03/24/92	Y	B-G-1	B6.30	1	92		12050-WMKS-RC-R-1.3	2-RC-R-1		S-12	MT/UT			
03/24/92	Y	B-G-1	B6.30	1	92		12050-WMKS-RC-R-1.3	2-RC-R-1		S-13	MT/UT			
03/24/92	Y	B-G-1	B6.30	1	92		12050-WMKS-RC-R-1.3	2-RC-R-1		S-14	MT/UT			
03/24/92	Y	B-G-1	B6.30	1	92		12050-WMKS-RC-R-1.3	2-RC-R-1		S-15	MT/UT			
03/24/92	Y	B-G-1	B6.30	1	92		12050-WMKS-RC-R-1.3	2-RC-R-1		S-16	MT/UT			
03/24/92	Y	B-G-1	B6.30	1	92		12050-WMKS-RC-R-1.3	2-RC-R-1		S-17	MT/UT			
03/24/92	Y	B-G-1	B6.30	1	92		12050-WMKS-RC-R-1.3	2-RC-R-1		S-18	MT/UT			
03/24/92	Y	B-G-1	B6.30	1	92		12050-WMKS-RC-R-1.3	2-RC-R-1		S-19	MT/UT			
COUNT 19														
/ /		B-G-1	B6.30	2	0		12050-WMKS-RC-R-1.3	2-RC-R-1		S-21	MT/UT			
/ /		B-G-1	B6.30	2	0		12050-WMKS-RC-R-1.3	2-RC-R-1		S-22	MT/UT			
/ /		B-G-1	B6.30	2	0		12050-WMKS-RC-R-1.3	2-RC-R-1		S-23	MT/UT			
/ /		B-G-1	B6.30	2	0		12050-WMKS-RC-R-1.3	2-RC-R-1		S-24	MT/UT			
/ /		B-G-1	B6.30	2	0		12050-WMKS-RC-R-1.3	2-RC-R-1		S-25	MT/UT			
/ /		B-G-1	B6.30	2	0		12050-WMKS-RC-R-1.3	2-RC-R-1		S-26	MT/UT			
/ /		B-G-1	B6.30	2	0		12050-WMKS-RC-R-1.3	2-RC-R-1		S-27	MT/UT			
/ /		B-G-1	B6.30	2	0		12050-WMKS-RC-R-1.3	2-RC-R-1		S-28	MT/UT			
/ /		B-G-1	B6.30	2	0		12050-WMKS-RC-R-1.3	2-RC-R-1		S-29	MT/UT			
/ /		B-G-1	B6.30	2	0		12050-WMKS-RC-R-1.3	2-RC-R-1		S-30	MT/UT			
/ /		B-G-1	B6.30	2	0		12050-WMKS-RC-R-1.3	2-RC-R-1		S-50	MT/UT			
/ /		B-G-1	B6.30	2	0		12050-WMKS-RC-R-1.3	2-RC-R-1		S-51	MT/UT			
/ /		B-G-1	B6.30	2	0		12050-WMKS-RC-R-1.3	2-RC-R-1		S-52	MT/UT			
/ /		B-G-1	B6.30	2	0		12050-WMKS-RC-R-1.3	2-RC-R-1		S-53	MT/UT			
/ /		B-G-1	B6.30	2	0		12050-WMKS-RC-R-1.3	2-RC-R-1		S-54	MT/UT			
/ /		B-G-1	B6.30	2	0		12050-WMKS-RC-R-1.3	2-RC-R-1		S-55	MT/UT			
/ /		B-G-1	B6.30	2	0		12050-WMKS-RC-R-1.3	2-RC-R-1		S-56	MT/UT			
/ /		B-G-1	B6.30	2	0		12050-WMKS-RC-R-1.3	2-RC-R-1		S-57	MT/UT			
/ /		B-G-1	B6.30	2	0		12050-WMKS-RC-R-1.3	2-RC-R-1		S-58	MT/UT			
COUNT 19														
/ /		B-G-1	B6.30	3	0		12050-WMKS-RC-R-1.3	2-RC-R-1		S-20	MT/UT			
/ /		B-G-1	B6.30	3	0		12050-WMKS-RC-R-1.3	2-RC-R-1		S-31	MT/UT			
/ /		B-G-1	B6.30	3	0		12050-WMKS-RC-R-1.3	2-RC-R-1		S-32	MT/UT			
/ /		B-G-1	B6.30	3	0		12050-WMKS-RC-R-1.3	2-RC-R-1		S-33	MT/UT			
/ /		B-G-1	B6.30	3	0		12050-WMKS-RC-R-1.3	2-RC-R-1		S-34	MT/UT			
/ /		B-G-1	B6.30	3	0		12050-WMKS-RC-R-1.3	2-RC-R-1		S-35	MT/UT			
/ /		B-G-1	B6.30	3	0		12050-WMKS-RC-R-1.3	2-RC-R-1		S-36	MT/UT			
/ /		B-G-1	B6.30	3	0		12050-WMKS-RC-R-1.3	2-RC-R-1		S-37	MT/UT			
/ /		B-G-1	B6.30	3	0		12050-WMKS-RC-R-1.3	2-RC-R-1		S-38	MT/UT			

CREDIT Y=CREDIT TAKEN, R=RELIEF REQUEST SUBMITTED FOR CREDIT, P=PART CREDIT

NORTH ANNA UNIT 2 INTERVAL 2 PROGRAM LISTING
EXCLUDING HANGERS, POPULATION

REV. 5
02/10/94

NAPSU22 DATA BASE SORTED BY CATEGORY, SYSTEM, ITEM NUMBER, PERIOD, DRAWING, LINE NUMBER, AND MARK NUMBER

EXAM DATE	SECT XI CREDIT	SECT XI CATEGORY	SECT XI ITEM NO	PERIOD	YEAR	DRAWING	SYS LINE NUMBER	MARK NUMBER	METHOD	RELIEF REQUEST	TERMINAL END	LAST CHANGE
/ /		B-G-1	86.30	3	0	12050-WMKS-RC-R-1.3	2-RC-R-1	S-39	MT/UT			
/ /		B-G-1	86.30	3	0	12050-WMKS-RC-R-1.3	2-RC-R-1	S-40	MT/UT			
/ /		-G-1	86.30	3	0	12050-WMKS-RC-R-1.3	2-RC-R-1	S-41	MT/UT			
/ /		-G-1	86.30	3	0	12050-WMKS-RC-R-1.3	2-RC-R-1	S-42	MT/UT			
/ /		-G-1	86.30	3	0	12050-WMKS-RC-R-1.3	2-RC-R-1	S-43	MT/UT			
/ /		B-G-1	86.30	3	0	12050-WMKS-RC-R-1.3	2-RC-R-1	S-44	MT/UT			
/ /		B-G-1	86.30	3	0	12050-WMKS-RC-R-1.3	2-RC-R-1	S-45	MT/UT			
/ /		B-G-1	86.30	3	0	12050-WMKS-RC-R-1.3	2-RC-R-1	S-46	MT/UT			
/ /		B-G-1	86.30	3	0	12050-WMKS-RC-R-1.3	2-RC-R-1	S-47	MT/UT			
/ /		B-G-1	86.30	3	0	12050-WMKS-RC-R-1.3	2-RC-R-1	S-48	MT/UT			
/ /		B-G-1	86.30	3	0	12050-WMKS-RC-R-1.3	2-RC-R-1	S-49	MT/UT			
COUNT 20												
COUNT 58												
/ /		B-G-1	86.40	2	0	12050-WMKS-RC-R-1.3	2-RC-R-1	TIF-27	UT	NDE-3		REV. 5
/ /		B-G-1	86.40	2	0	12050-WMKS-RC-R-1.3	2-RC-R-1	TIF-28	UT	NDE-3		REV. 5
/ /		B-G-1	86.40	2	0	12050-WMKS-RC-R-1.3	2-RC-R-1	TIF-29	UT	NDE-3		REV. 5
/ /		B-G-1	86.40	2	0	12050-WMKS-RC-R-1.3	2-RC-R-1	TIF-30	UT	NDE-3		REV. 5
/ /		B-G-1	86.40	2	0	12050-WMKS-RC-R-1.3	2-RC-R-1	TIF-31	UT	NDE-3		REV. 5
/ /		B-G-1	86.40	2	0	12050-WMKS-RC-R-1.3	2-RC-R-1	TIF-32	UT	NDE-3		REV. 5
COUNT 6												
/ /		B-G-1	86.40	3	0	12050-WMKS-RC-R-1.3	2-RC-R-1	TIF-01	UT-AUT	NDE-3		REV. 4
/ /		B-G-1	86.40	3	0	12050-WMKS-RC-R-1.3	2-RC-R-1	TIF-02	UT-AUT	NDE-3		REV. 4
/ /		B-G-1	86.40	3	0	12050-WMKS-RC-R-1.3	2-RC-R-1	TIF-03	UT-AUT	NDE-3		REV. 4
/ /		B-G-1	86.40	3	0	12050-WMKS-RC-R-1.3	2-RC-R-1	TIF-04	UT-AUT	NDE-3		REV. 4
/ /		B-G-1	86.40	3	0	12050-WMKS-RC-R-1.3	2-RC-R-1	TIF-05	UT-AUT	NDE-3		REV. 4
/ /		B-G-1	86.40	3	0	12050-WMKS-RC-R-1.3	2-RC-R-1	TIF-06	UT-AUT	NDE-3		REV. 4
/ /		B-G-1	86.40	3	0	12050-WMKS-RC-R-1.3	2-RC-R-1	TIF-07	UT-AUT	NDE-3		REV. 4
/ /		B-G-1	86.40	3	0	12050-WMKS-RC-R-1.3	2-RC-R-1	TIF-08	UT-AUT	NDE-3		REV. 4
/ /		B-G-1	86.40	3	0	12050-WMKS-RC-R-1.3	2-RC-R-1	TIF-09	UT-AUT	NDE-3		REV. 4
/ /		B-G-1	86.40	3	0	12050-WMKS-RC-R-1.3	2-RC-R-1	TIF-10	UT-AUT	NDE-3		REV. 4
/ /		B-G-1	86.40	3	0	12050-WMKS-RC-R-1.3	2-RC-R-1	TIF-11	UT-AUT	NDE-3		REV. 4
/ /		B-G-1	86.40	3	0	12050-WMKS-RC-R-1.3	2-RC-R-1	TIF-12	UT-AUT	NDE-3		REV. 4
/ /		B-G-1	86.40	3	0	12050-WMKS-RC-R-1.3	2-RC-R-1	TIF-13	UT-AUT	NDE-3		REV. 4
/ /		B-G-1	86.40	3	0	12050-WMKS-RC-R-1.3	2-RC-R-1	TIF-14	UT-AUT	NDE-3		REV. 4
/ /		B-G-1	86.40	3	0	12050-WMKS-RC-R-1.3	2-RC-R-1	TIF-15	UT-AUT	NDE-3		REV. 4
/ /		B-G-1	86.40	3	0	12050-WMKS-RC-R-1.3	2-RC-R-1	TIF-16	UT-AUT	NDE-3		REV. 4
/ /		B-G-1	86.40	3	0	12050-WMKS-RC-R-1.3	2-RC-R-1	TIF-17	UT-AUT	NDE-3		REV. 4
/ /		B-G-1	86.40	3	0	12050-WMKS-RC-R-1.3	2-RC-R-1	TIF-18	UT-AUT	NDE-3		REV. 4
/ /		B-G-1	86.40	3	0	12050-WMKS-RC-R-1.3	2-RC-R-1	TIF-19	UT-AUT	NDE-3		REV. 4
/ /		B-G-1	86.40	3	0	12050-WMKS-RC-R-1.3	2-RC-R-1	TIF-20	UT-AUT	NDE-3		REV. 4
/ /		B-G-1	86.40	3	0	12050-WMKS-RC-R-1.3	2-RC-R-1	TIF-21	UT-AUT	NDE-3		REV. 4
/ /		B-G-1	86.40	3	0	12050-WMKS-RC-R-1.3	2-RC-R-1	TIF-22	UT-AUT	NDE-3		REV. 4
/ /		B-G-1	86.40	3	0	12050-WMKS-RC-R-1.3	2-RC-R-1	TIF-23	UT-AUT	NDE-3		REV. 4
/ /		B-G-1	86.40	3	0	12050-WMKS-RC-R-1.3	2-RC-R-1	TIF-24	UT-AUT	NDE-3		REV. 4
/ /		B-G-1	86.40	3	0	12050-WMKS-RC-R-1.3	2-RC-R-1	TIF-25	UT-AUT	NDE-3		REV. 4
/ /		B-G-1	86.40	3	0	12050-WMKS-RC-R-1.3	2-RC-R-1	TIF-26	UT-AUT	NDE-3		REV. 4
/ /		B-G-1	86.40	3	0	12050-WMKS-RC-R-1.3	2-RC-R-1	TIF-27	UT-AUT	NDE-3		REV. 5
/ /		B-G-1	86.40	3	0	12050-WMKS-RC-R-1.3	2-RC-R-1	TIF-28	UT-AUT	NDE-3		REV. 5
/ /		B-G-1	86.40	3	0	12050-WMKS-RC-R-1.3	2-RC-R-1	TIF-29	UT-AUT	NDE-3		REV. 5
/ /		B-G-1	86.40	3	0	12050-WMKS-RC-R-1.3	2-RC-R-1	TIF-30	UT-AUT	NDE-3		REV. 5
/ /		B-G-1	86.40	3	0	12050-WMKS-RC-R-1.3	2-RC-R-1	TIF-31	UT-AUT	NDE-3		REV. 5
/ /		B-G-1	86.40	3	0	12050-WMKS-RC-R-1.3	2-RC-R-1	TIF-32	UT-AUT	NDE-3		REV. 5

NORTH ANNA UNIT 2 INTERVAL 2 PROGRAM LISTING
EXCLUDING HANGERS, POPULATION

REV. 5
02/10/94

NAPSU22 DATA BASE SORTED BY CATEGORY, SYSTEM, ITEM NUMBER, PERIOD, DRAWING, LINE NUMBER, AND MARK NUMBER

EXAM DATE	SECT XI CREDIT	SECT XI CATEGORY	SECT XI ITEM NO	PERIOD	YEAR	DRAWING	SYS LINE NUMBER	MARK NUMBER	METHOD	RELIEF REQUEST	TERMINAL END	LAST CHANGE
/ /		B-G-1	B6.40	3	0	12050-WMKS-RC-R-1.3	2-RC-R-1	TIF-33	UT-AUT	NDE-3		
/ /		B-G-1	B6.40	3	0	12050-WMKS-RC-R-1.3	2-RC-R-1	TIF-34	UT-AUT	NDE-3		
/ /		B-G-1	B6.40	3	0	12050-WMKS-RC-R-1.3	2-RC-R-1	TIF-35	UT-AUT	NDE-3		
/ /		B-G-1	B6.40	3	0	12050-WMKS-RC-R-1.3	2-RC-R-1	TIF-36	UT-AUT	NDE-3		
/ /		B-G-1	B6.40	3	0	12050-WMKS-RC-R-1.3	2-RC-R-1	TIF-37	UT-AUT	NDE-3		
/ /		B-G-1	B6.40	3	0	12050-WMKS-RC-R-1.3	2-RC-R-1	TIF-38	UT-AUT	NDE-3		
/ /		B-G-1	B6.40	3	0	12050-WMKS-RC-R-1.3	2-RC-R-1	TIF-39	UT-AUT	NDE-3		
/ /		B-G-1	B6.40	3	0	12050-WMKS-RC-R-1.3	2-RC-R-1	TIF-40	UT-AUT	NDE-3		REV. 4
/ /		B-G-1	B6.40	3	0	12050-WMKS-RC-R-1.3	2-RC-R-1	TIF-41	UT-AUT	NDE-3		REV. 4
/ /		B-G-1	B6.40	3	0	12050-WMKS-RC-R-1.3	2-RC-R-1	TIF-42	UT-AUT	NDE-3		REV. 4
/ /		B-G-1	B6.40	3	0	12050-WMKS-RC-R-1.3	2-RC-R-1	TIF-43	UT-AUT	NDE-3		REV. 4
/ /		B-G-1	B6.40	3	0	12050-WMKS-RC-R-1.3	2-RC-R-1	TIF-44	UT-AUT	NDE-3		REV. 4
/ /		B-G-1	B6.40	3	0	12050-WMKS-RC-R-1.3	2-RC-R-1	TIF-45	UT-AUT	NDE-3		REV. 4
/ /		B-G-1	B6.40	3	0	12050-WMKS-RC-R-1.3	2-RC-R-1	TIF-46	UT-AUT	NDE-3		REV. 4
/ /		B-G-1	B6.40	3	0	12050-WMKS-RC-R-1.3	2-RC-R-1	TIF-47	UT-AUT	NDE-3		REV. 4
/ /		B-G-1	B6.40	3	0	12050-WMKS-RC-R-1.3	2-RC-R-1	TIF-48	UT-AUT	NDE-3		REV. 4
/ /		B-G-1	B6.40	3	0	12050-WMKS-RC-R-1.3	2-RC-R-1	TIF-49	UT-AUT	NDE-3		REV. 4
/ /		B-G-1	B6.40	3	0	12050-WMKS-RC-R-1.3	2-RC-R-1	TIF-50	UT-AUT	NDE-3		REV. 4
/ /		B-G-1	B6.40	3	0	12050-WMKS-RC-R-1.3	2-RC-R-1	TIF-51	UT-AUT	NDE-3		REV. 4
/ /		B-G-1	B6.40	3	0	12050-WMKS-RC-R-1.3	2-RC-R-1	TIF-52	UT-AUT	NDE-3		REV. 4
/ /		B-G-1	B6.40	3	0	12050-WMKS-RC-R-1.3	2-RC-R-1	TIF-53	UT-AUT	NDE-3		REV. 4
/ /		B-G-1	B6.40	3	0	12050-WMKS-RC-R-1.3	2-RC-R-1	TIF-54	UT-AUT	NDE-3		REV. 4
/ /		B-G-1	B6.40	3	0	12050-WMKS-RC-R-1.3	2-RC-R-1	TIF-55	UT-AUT	NDE-3		REV. 4
/ /		B-G-1	B6.40	3	0	12050-WMKS-RC-R-1.3	2-RC-R-1	TIF-56	UT-AUT	NDE-3		REV. 4
/ /		B-G-1	B6.40	3	0	12050-WMKS-RC-R-1.3	2-RC-R-1	TIF-57	UT-AUT	NDE-3		REV. 4
/ /		B-G-1	B6.40	3	0	12050-WMKS-RC-R-1.3	2-RC-R-1	TIF-58	UT-AUT	NDE-3		REV. 4

COUNT 58

COUNT 64

03/23/92	Y	B-G-1	B6.50	1	92	12050-WMKS-RC-R-1.4	2-RC-R-1	CCW-01	VT-1			
03/23/92	Y	B-G-1	B6.50	1	92	12050-WMKS-RC-R-1.4	2-RC-R-1	CCW-02	VT-1			
03/23/92	Y	B-G-1	B6.50	1	92	12050-WMKS-RC-R-1.4	2-RC-R-1	CCW-03	VT-1			
03/23/92	Y	B-G-1	B6.50	1	92	12050-WMKS-RC-R-1.4	2-RC-R-1	CCW-04	VT-1			
03/24/92	Y	B-G-1	B6.50	1	92	12050-WMKS-RC-R-1.4	2-RC-R-1	CCW-05	VT-1			
03/24/92	Y	B-G-1	B6.50	1	92	12050-WMKS-RC-R-1.4	2-RC-R-1	CCW-06	VT-1			
03/24/92	Y	B-G-1	B6.50	1	92	12050-WMKS-RC-R-1.4	2-RC-R-1	CCW-07	VT-1			
03/25/92	Y	B-G-1	B6.50	1	92	12050-WMKS-RC-R-1.4	2-RC-R-1	CCW-08	VT-1			
03/25/92	Y	B-G-1	B6.50	1	92	12050-WMKS-RC-R-1.4	2-RC-R-1	CCW-09	VT-1			
03/25/92	Y	B-G-1	B6.50	1	92	12050-WMKS-RC-R-1.4	2-RC-R-1	CCW-10	VT-1			
03/24/92	Y	B-G-1	B6.50	1	92	12050-WMKS-RC-R-1.4	2-RC-R-1	CCW-11	VT-1			
03/24/92	Y	B-G-1	B6.50	1	92	12050-WMKS-RC-R-1.4	2-RC-R-1	CCW-12	VT-1			
03/24/92	Y	B-G-1	B6.50	1	92	12050-WMKS-RC-R-1.4	2-RC-R-1	CCW-13	VT-1			
03/24/92	Y	B-G-1	B6.50	1	92	12050-WMKS-RC-R-1.4	2-RC-R-1	CCW-14	VT-1			
03/24/92	Y	B-G-1	B6.50	1	92	12050-WMKS-RC-R-1.4	2-RC-R-1	CCW-15	VT-1			
03/25/92	Y	B-G-1	B6.50	1	92	12050-WMKS-RC-R-1.4	2-RC-R-1	CCW-16	VT-1			
03/24/92	Y	B-G-1	B6.50	1	92	12050-WMKS-RC-R-1.4	2-RC-R-1	CCW-17	VT-1			
03/24/92	Y	B-G-1	B6.50	1	92	12050-WMKS-RC-R-1.4	2-RC-R-1	CCW-18	VT-1			
03/24/92	Y	B-G-1	B6.50	1	92	12050-WMKS-RC-R-1.4	2-RC-R-1	CCW-19	VT-1			
03/23/92	Y	B-G-1	B6.50	1	92	12050-WMKS-RC-R-1.4	2-RC-R-1	CVW-01	VT-1			
03/23/92	Y	B-G-1	B6.50	1	92	12050-WMKS-RC-R-1.4	2-RC-R-1	CVW-02	VT-1			
03/23/92	Y	B-G-1	B6.50	1	92	12050-WMKS-RC-R-1.4	2-RC-R-1	CVW-03	VT-1			
03/23/92	Y	B-G-1	B6.50	1	92	12050-WMKS-RC-R-1.4	2-RC-R-1	CVW-04	VT-1			
03/24/92	Y	B-G-1	B6.50	1	92	12050-WMKS-RC-R-1.4	2-RC-R-1	CVW-05	VT-1			

CREDIT Y=CREDIT TAKEN, R=RELIEF REQUEST SUBMITTED FOR CREDIT, P=PART CREDIT

NORTH ANNA UNIT 2 INTERVAL 2 PROGRAM LISTING
EXCLUDING HANGERS, POPULATION

REV. 5
02/10/94

NAPSU22 DATA BASE SORTED BY CATEGORY, SYSTEM, ITEM NUMBER, PERIOD, DRAWING, LINE NUMBER, AND MARK NUMBER

EXAM DATE	SECT XI CREDIT	SECT XI CATEGORY	SECT XI ITEM	NO	PERIOD	YEAR	DRAWING	SYS	LINE NUMBER	MARK NUMBER	METHOD	RELIEF REQUEST	TERMINAL END	LAST CHANGE
03/24/92	Y	B-G-1	B6.50	1	92		12050-WMKS-RC-R-1.4	2-RC-R-1		CVW-06	VT-1			
03/24/92	Y	B-G-1	B6.50	1	92		12050-WMKS-RC-R-1.4	2-RC-R-1		CVW-07	VT-1			
03/25/92	Y	B-G-1	B6.50	1	92		12050-WMKS-RC-R-1.4	2-RC-R-1		CVW-08	VT-1			
03/25/92	Y	B-G-1	B6.50	1	92		12050-WMKS-RC-R-1.4	2-RC-R-1		CVW-09	VT-1			
03/25/92	Y	B-G-1	B6.50	1	92		12050-WMKS-RC-R-1.4	2-RC-R-1		CVW-10	VT-1			
03/24/92	Y	B-G-1	B6.50	1	92		12050-WMKS-RC-R-1.4	2-RC-R-1		CVW-11	VT-1			
03/24/92	Y	B-G-1	B6.50	1	92		12050-WMKS-RC-R-1.4	2-RC-R-1		CVW-12	VT-1			
03/24/92	Y	B-G-1	B6.50	1	92		12050-WMKS-RC-R-1.4	2-RC-R-1		CVW-13	VT-1			
03/24/92	Y	B-G-1	B6.50	1	92		12050-WMKS-RC-R-1.4	2-RC-R-1		CVW-14	VT-1			
03/24/92	Y	B-G-1	B6.50	1	92		12050-WMKS-RC-R-1.4	2-RC-R-1		CVW-15	VT-1			
03/25/92	Y	B-G-1	B6.50	1	92		12050-WMKS-RC-R-1.4	2-RC-R-1		CVW-16	VT-1			
03/24/92	Y	B-G-1	B6.50	1	92		12050-WMKS-RC-R-1.4	2-RC-R-1		CVW-17	VT-1			
03/24/92	Y	B-G-1	B6.50	1	92		12050-WMKS-RC-R-1.4	2-RC-R-1		CVW-18	VT-1			
03/24/92	Y	B-G-1	B6.50	1	92		12050-WMKS-RC-R-1.4	2-RC-R-1		CVW-19	VT-1			
COUNT 38														
/ /		B-G-1	B6.50	2	0		12050-WMKS-RC-R-1.4	2-RC-R-1		CCW-21	VT-1			
/ /		B-G-1	B6.50	2	0		12050-WMKS-RC-R-1.4	2-RC-R-1		CCW-22	VT-1			
/ /		B-G-1	B6.50	2	0		12050-WMKS-RC-R-1.4	2-RC-R-1		CCW-23	VT-1			
/ /		B-G-1	B6.50	2	0		12050-WMKS-RC-R-1.4	2-RC-R-1		CCW-24	VT-1			
/ /		B-G-1	B6.50	2	0		12050-WMKS-RC-R-1.4	2-RC-R-1		CCW-25	VT-1			
/ /		B-G-1	B6.50	2	0		12050-WMKS-RC-R-1.4	2-RC-R-1		CCW-26	VT-1			
/ /		B-G-1	B6.50	2	0		12050-WMKS-RC-R-1.4	2-RC-R-1		CCW-27	VT-1			
/ /		B-G-1	B6.50	2	0		12050-WMKS-RC-R-1.4	2-RC-R-1		CCW-28	VT-1			
/ /		B-G-1	B6.50	2	0		12050-WMKS-RC-R-1.4	2-RC-R-1		CCW-29	VT-1			
/ /		B-G-1	B6.50	2	0		12050-WMKS-RC-R-1.4	2-RC-R-1		CCW-30	VT-1			
/ /		B-G-1	B6.50	2	0		12050-WMKS-RC-R-1.4	2-RC-R-1		CCW-50	VT-1			
/ /		B-G-1	B6.50	2	0		12050-WMKS-RC-R-1.4	2-RC-R-1		CCW-51	VT-1			
/ /		B-G-1	B6.50	2	0		12050-WMKS-RC-R-1.4	2-RC-R-1		CCW-52	VT-1			
/ /		B-G-1	B6.50	2	0		12050-WMKS-RC-R-1.4	2-RC-R-1		CCW-53	VT-1			
/ /		B-G-1	B6.50	2	0		12050-WMKS-RC-R-1.4	2-RC-R-1		CCW-54	VT-1			
/ /		B-G-1	B6.50	2	0		12050-WMKS-RC-R-1.4	2-RC-R-1		CCW-55	VT-1			
/ /		B-G-1	B6.50	2	0		12050-WMKS-RC-R-1.4	2-RC-R-1		CCW-56	VT-1			
/ /		B-G-1	B6.50	2	0		12050-WMKS-RC-R-1.4	2-RC-R-1		CCW-57	VT-1			
/ /		B-G-1	B6.50	2	0		12050-WMKS-RC-R-1.4	2-RC-R-1		CCW-58	VT-1			
/ /		B-G-1	B6.50	2	0		12050-WMKS-RC-R-1.4	2-RC-R-1		CVW-21	VT-1			
/ /		B-G-1	B6.50	2	0		12050-WMKS-RC-R-1.4	2-RC-R-1		CVW-22	VT-1			
/ /		B-G-1	B6.50	2	0		12050-WMKS-RC-R-1.4	2-RC-R-1		CVW-23	VT-1			
/ /		B-G-1	B6.50	2	0		12050-WMKS-RC-R-1.4	2-RC-R-1		CVW-24	VT-1			
/ /		B-G-1	B6.50	2	0		12050-WMKS-RC-R-1.4	2-RC-R-1		CVW-25	VT-1			
/ /		B-G-1	B6.50	2	0		12050-WMKS-RC-R-1.4	2-RC-R-1		CVW-26	VT-1			
/ /		B-G-1	B6.50	2	0		12050-WMKS-RC-R-1.4	2-RC-R-1		CVW-27	VT-1			
/ /		B-G-1	B6.50	2	0		12050-WMKS-RC-R-1.4	2-RC-R-1		CVW-28	VT-1			
/ /		B-G-1	B6.50	2	0		12050-WMKS-RC-R-1.4	2-RC-R-1		CVW-29	VT-1			
/ /		B-G-1	B6.50	2	0		12050-WMKS-RC-R-1.4	2-RC-R-1		CVW-30	VT-1			
/ /		B-G-1	B6.50	2	0		12050-WMKS-RC-R-1.4	2-RC-R-1		CVW-50	VT-1			
/ /		B-G-1	B6.50	2	0		12050-WMKS-RC-R-1.4	2-RC-R-1		CVW-51	VT-1			
/ /		B-G-1	B6.50	2	0		12050-WMKS-RC-R-1.4	2-RC-R-1		CVW-52	VT-1			
/ /		B-G-1	B6.50	2	0		12050-WMKS-RC-R-1.4	2-RC-R-1		CVW-53	VT-1			
/ /		B-G-1	B6.50	2	0		12050-WMKS-RC-R-1.4	2-RC-R-1		CVW-54	VT-1			
/ /		B-G-1	B6.50	2	0		12050-WMKS-RC-R-1.4	2-RC-R-1		CVW-55	VT-1			
/ /		B-G-1	B6.50	2	0		12050-WMKS-RC-R-1.4	2-RC-R-1		CVW-56	VT-1			
/ /		B-G-1	B6.50	2	0		12050-WMKS-RC-R-1.4	2-RC-R-1		CVW-57	VT-1			

CREDIT Y=CREDIT TAKEN, R=RELIEF REQUEST SUBMITTED FOR CREDIT, P=PART CREDIT

NORTH ANNA UNIT 2 INTERVAL 2 PROGRAM LISTING
 EXCLUDING HANGERS, POPULATION

REV. 5
 02/10/94

NAPSU22 DATA BASE SORTED BY CATEGORY, SYSTEM, ITEM NUMBER, PERIOD, DRAWING, LINE NUMBER, AND MARK NUMBER

EXAM DATE	SECT XI CREDIT	SECT XI CATEGORY	SECT XI ITEM NO	PERIOD	YEAR	DRAWING	SYS LINE NUMBER	MARK NUMBER	METHOD	RELIEF REQUEST	TERMINAL END	LAST CHANGE
/ /		B-G-1	86.50	2	0	12050-WMKS-RC-R-1.4	2-RC-R-1	CVW-58	VT-1			
						COUNT 38						
/ /		B-G-1	86.50	3	0	12050-WMKS-RC-R-1.4	2-RC-R-1	CCW-20	VT-1			
/ /		B-G-1	86.50	3	0	12050-WMKS-RC-R-1.4	2-RC-R-1	CCW-31	VT-1			
/ /		B-G-1	86.50	3	0	12050-WMKS-RC-R-1.4	2-RC-R-1	CCW-32	VT-1			
/ /		B-G-1	86.50	3	0	12050-WMKS-RC-R-1.4	2-RC-R-1	CCW-33	VT-1			
/ /		B-G-1	86.50	3	0	12050-WMKS-RC-R-1.4	2-RC-R-1	CCW-34	VT-1			
/ /		B-G-1	86.50	3	0	12050-WMKS-RC-R-1.4	2-RC-R-1	CCW-35	VT-1			
/ /		B-G-1	86.50	3	0	12050-WMKS-RC-R-1.4	2-RC-R-1	CCW-36	VT-1			
/ /		B-G-1	86.50	3	0	12050-WMKS-RC-R-1.4	2-RC-R-1	CCW-37	VT-1			
/ /		B-G-1	86.50	3	0	12050-WMKS-RC-R-1.4	2-RC-R-1	CCW-38	VT-1			
/ /		B-G-1	86.50	3	0	12050-WMKS-RC-R-1.4	2-RC-R-1	CCW-39	VT-1			
/ /		B-G-1	86.50	3	0	12050-WMKS-RC-R-1.4	2-RC-R-1	CCW-40	VT-1			
/ /		B-G-1	86.50	3	0	12050-WMKS-RC-R-1.4	2-RC-R-1	CCW-41	VT-1			
/ /		B-G-1	86.50	3	0	12050-WMKS-RC-R-1.4	2-RC-R-1	CCW-42	VT-1			
/ /		B-G-1	86.50	3	0	12050-WMKS-RC-R-1.4	2-RC-R-1	CCW-43	VT-1			
/ /		B-G-1	86.50	3	0	12050-WMKS-RC-R-1.4	2-RC-R-1	CCW-44	VT-1			
/ /		B-G-1	86.50	3	0	12050-WMKS-RC-R-1.4	2-RC-R-1	CCW-45	VT-1			
/ /		B-G-1	86.50	3	0	12050-WMKS-RC-R-1.4	2-RC-R-1	CCW-46	VT-1			
/ /		B-G-1	86.50	3	0	12050-WMKS-RC-R-1.4	2-RC-R-1	CCW-47	VT-1			
/ /		B-G-1	86.50	3	0	12050-WMKS-RC-R-1.4	2-RC-R-1	CCW-48	VT-1			
/ /		B-G-1	86.50	3	0	12050-WMKS-RC-R-1.4	2-RC-R-1	CCW-49	VT-1			
/ /		B-G-1	86.50	3	0	12050-WMKS-RC-R-1.4	2-RC-R-1	CVW-20	VT-1			
/ /		B-G-1	86.50	3	0	12050-WMKS-RC-R-1.4	2-RC-R-1	CVW-31	VT-1			
/ /		B-G-1	86.50	3	0	12050-WMKS-RC-R-1.4	2-RC-R-1	CVW-32	VT-1			
/ /		B-G-1	86.50	3	0	12050-WMKS-RC-R-1.4	2-RC-R-1	CVW-33	VT-1			
/ /		B-G-1	86.50	3	0	12050-WMKS-RC-R-1.4	2-RC-R-1	CVW-34	VT-1			
/ /		B-G-1	86.50	3	0	12050-WMKS-RC-R-1.4	2-RC-R-1	CVW-35	VT-1			
/ /		B-G-1	86.50	3	0	12050-WMKS-RC-R-1.4	2-RC-R-1	CVW-36	VT-1			
/ /		B-G-1	86.50	3	0	12050-WMKS-RC-R-1.4	2-RC-R-1	CVW-37	VT-1			
/ /		B-G-1	86.50	3	0	12050-WMKS-RC-R-1.4	2-RC-R-1	CVW-38	VT-1			
/ /		B-G-1	86.50	3	0	12050-WMKS-RC-R-1.4	2-RC-R-1	CVW-39	VT-1			
/ /		B-G-1	86.50	3	0	12050-WMKS-RC-R-1.4	2-RC-R-1	CVW-40	VT-1			
/ /		B-G-1	86.50	3	0	12050-WMKS-RC-R-1.4	2-RC-R-1	CVW-41	VT-1			
/ /		B-G-1	86.50	3	0	12050-WMKS-RC-R-1.4	2-RC-R-1	CVW-42	VT-1			
/ /		B-G-1	86.50	3	0	12050-WMKS-RC-R-1.4	2-RC-R-1	CVW-43	VT-1			
/ /		B-G-1	86.50	3	0	12050-WMKS-RC-R-1.4	2-RC-R-1	CVW-44	VT-1			
/ /		B-G-1	86.50	3	0	12050-WMKS-RC-R-1.4	2-RC-R-1	CVW-45	VT-1			
/ /		B-G-1	86.50	3	0	12050-WMKS-RC-R-1.4	2-RC-R-1	CVW-46	VT-1			
/ /		B-G-1	86.50	3	0	12050-WMKS-RC-R-1.4	2-RC-R-1	CVW-47	VT-1			
/ /		B-G-1	86.50	3	0	12050-WMKS-RC-R-1.4	2-RC-R-1	CVW-48	VT-1			
/ /		B-G-1	86.50	3	0	12050-WMKS-RC-R-1.4	2-RC-R-1	CVW-49	VT-1			
						COUNT 40						
						COUNT 116						
						COUNT 398						
03/30/92	Y	B-G-2	87.20	1	92	12050-WMKS-RC-E-2	2-RC-E-2	MANWAY	VT-1			
/ /		B-G-2	87.20	2	0	12050-WMKS-RC-E-2	2-RC-E-2	MANWAY	VT-1			
/ /		B-G-2	87.20	3	0	12050-WMKS-RC-E-2	2-RC-E-2	MANWAY	VT-1			

CREDIT Y=CREDIT TAKEN, R=RELIEF REQUEST SUBMITTED FOR CREDIT, P=PART CREDIT

NORTH ANNA UNIT 2 INTERVAL 2 PROGRAM LISTING
EXCLUDING HANGERS, POPULATION

REV. 5
02/10/94

NAPSU22 DATA BASE SORTED BY CATEGORY, SYSTEM, ITEM NUMBER, PERIOD, DRAWING, LINE NUMBER, AND MARK NUMBER

EXAM DATE	SECT XI CREDIT	SECT XI CATEGORY	SECT XI ITEM NO	PERIOD	YEAR	DRAWING	SYS LINE NUMBER	MARK NUMBER	METHOD	RELIEF REQUEST	TERMINAL END	LAST CHANGE
			COUNT 3									
03/16/92	Y	B-G-2	87.30	1	92	12050-WMKS-RC-E-1A.1	2-RC-E-1A	CL-MANWAY	VT-1			
03/16/92	Y	B-G-2	87.30	1	92	12050-WMKS-RC-E-1A.1	2-RC-E-1A	HL-MANWAY	VT-1			
			COUNT 2									
/ /		B-G-2	87.30	2	0	12050-WMKS-RC-E-1B.1	2-RC-E-1B	CL-MANWAY	VT-1			
/ /		B-G-2	87.30	2	0	12050-WMKS-RC-E-1B.1	2-RC-E-1B	HL-MANWAY	VT-1			
			COUNT 2									
/ /		B-G-2	87.30	3	0	12050-WMKS-RC-E-1C.1	2-RC-E-1C	CL-MANWAY	VT-1			
/ /		B-G-2	87.30	3	0	12050-WMKS-RC-E-1C.1	2-RC-E-1C	HL-MANWAY	VT-1			
			COUNT 2									
			COUNT 6									
09/24/93	Y	B-G-2	87.50	1	93	12050-WMKS-0103AR	1 1/2'-CH-797-1502-Q1	FB-FLG-1	VT-1			
03/15/92	Y	B-G-2	87.50	1	92	12050-WMKS-0103AT	2'-CH-496-1502-Q1	FB-FLG-1	VT-1			
04/10/92	Y	B-G-2	87.50	1	92	12050-WMKS-0110A-1	6'-RC-439-1502-Q1	FB-2551A	VT-1			
10/11/93	Y	B-G-2	87.50	1	93	12050-WMKS-0111AD-3	2'-RC-444-1502-Q1	FLANGE-1	VT-1			
			COUNT 4									
/ /		B-G-2	87.50	2	0	12050-WMKS-0103AP	2'-CH-492-1502-Q1	FB-FLG-1	VT-1			
/ /		B-G-2	87.50	2	0	12050-WMKS-0103AT	1 1/2'-CH-798-1502-Q1	FB-FLG-2	VT-1			
/ /		B-G-2	87.50	2	0	12050-WMKS-0110A-1	6'-RC-438-1502-Q1	FB-2551B	VT-1			
/ /		B-G-2	87.50	2	0	12050-WMKS-0111AD-2	2'-RC-446-1502-Q1	FLANGE-1	VT-1			
			COUNT 4									
/ /		B-G-2	87.50	3	0	12050-WMKS-0103AP	1 1/2'-CH-796-1502-Q1	FB-FLG-2	VT-1			
/ /		B-G-2	87.50	3	0	12050-WMKS-0103AR	2'-CH-494-1502-Q1	FB-FLG-2	VT-1			
/ /		B-G-2	87.50	3	0	12050-WMKS-0110A-1	6'-RC-437-1502-Q1	FB-2551C	VT-1			
/ /		B-G-2	87.50	3	0	12050-WMKS-0111AD-1	2'-RC-445-1502-Q1	FLANGE-1	VT-1			
			COUNT 12									
03/11/92	Y	B-G-2	87.60	1	92	12050-WMKS-RC-P-1A.2	2-RC-P-1A	LSHB	VT-1			
			COUNT 1									
/ /		B-G-2	87.60	2	0	12050-WMKS-RC-P-1B.2	2-RC-P-1B	LSHB	VT-1			
			COUNT 1									
/ /		B-G-2	87.60	3	0	12050-WMKS-RC-P-1C.2	2-RC-P-1C	LSHB	VT-1			
			COUNT 1									
			COUNT 3									
04/01/92	Y	B-G-2	87.70	1	92	12050-WMKS-0103AG	6'-RC-416-1502-Q1	2-SI-118-BOLTING	VT-1			
09/28/93	Y	B-G-2	87.70	1	93	12050-WMKS-0103AH	6'-SI-416-1502-Q1	2-SI-125-BOLTING	VT-1			
03/10/92	Y	B-G-2	87.70	1	92	12050-WMKS-0103BB	6'-SI-533-1502-Q1	2-SI-99-BOLTING	VT-1			
09/24/93	Y	B-G-2	87.70	1	93	12050-WMKS-0103BP	6'-SI-533-1502-Q1	2-SI-100-BOLTING	VT-1			
10/11/93	Y	B-G-2	87.70	1	93	12050-WMKS-0109C	8'-RC-413-2501R-Q1	2-RC-MOV-2587-BOLTIN	VT-1			
04/10/92	Y	B-G-2	87.70	1	92	12050-WMKS-0110A-1	6'-RC-439-1502-Q1	2-RC-SV-2551A-BOLTIN	VT-1			
03/20/92	Y	B-G-2	87.70	1	92	12050-WMKS-0113A-4	12'-SI-467-1502-Q1	2-SI-153-BOLTING	VT-1			
03/16/92	Y	B-G-2	87.70	1	92	12050-WMKS-0113B	12'-SI-468-1502-Q1	2-SI-168-BOLTING	VT-1			
09/28/93	Y	B-G-2	87.70	1	93	12050-WMKS-0113C-1	12'-SI-469-1502-Q1	2-SI-167-BOLTING	VT-1			
			COUNT 9									
/ /		B-G-2	87.70	2	0	12050-WMKS-0103AD	6'-SI-419-1502-Q1	2-SI-117-BOLTING	VT-1			
/ /		B-G-2	87.70	2	0	12050-WMKS-0103AH	6'-SI-416-1502-Q1	2-SI-112-BOLTING	VT-1			
/ /		B-G-2	87.70	2	0	12050-WMKS-0103BB	6'-SI-532-1502-Q1	2-SI-105-BOLTING	VT-1			
/ /		B-G-2	87.70	2	0	12050-WMKS-0103BN	6'-SI-532-1502-Q1	2-SI-106-BOLTING	VT-1			
/ /		B-G-2	87.70	2	0	12050-WMKS-0109B	8'-RC-412-2501R	2-RC-MOV-2586-BOLTIN	VT-1			
/ /		B-G-2	87.70	2	0	12050-WMKS-0110A-1	6'-RC-438-1502-Q1	2-RC-SV-2551B-BOLTIN	VT-1			
/ /		B-G-2	87.70	2	0	12050-WMKS-0113A-1	14'-RH-401-1502-Q1	2-RH-MOV-2701-BOLTIN	VT-1			
/ /		B-G-2	87.70	2	0	12050-WMKS-0113A-4	12'-SI-467-1502-Q1	2-SI-153-BOLTING	VT-1			

CREDIT Y=CREDIT TAKEN, R=RELIEF REQUEST SUBMITTED FOR CREDIT, P=PART CREDIT

NORTH ANNA UNIT 2 INTERVAL 2 PROGRAM LISTING
EXCLUDING HANGERS, POPULATION

REV. 5
02/10/94

NAPSU22 DATA BASE SORTED BY CATEGORY, SYSTEM, ITEM NUMBER, PERIOD, DRAWING, LINE NUMBER, AND MARK NUMBER

EXAM DATE	SECT XI CREDIT	SECT XI CATEGORY	SECT XI ITEM NO	PERIOD	YEAR	DRAWING	SYS LINE NUMBER	MARK NUMBER	METHOD	RELIEF REQUEST	TERMINAL END	LAST CHANGE
/ /		B-G-2	87.70	2	0	12050-WMKS-0113B	10 ¹ -RH-432-1502-Q2	2-RH-MOV-2720A-BOLT	VT-1			
/ /		B-G-2	87.70	2	0	12050-WMKS-0113C-1	12 ¹ -SI-469-1502-Q1	2-SI-185-BOLTING	VT-1			
						COUNT 10						
/ /		B-G-2	87.70	3	0	12050-WMKS-0103AD	6 ¹ -SI-419-1502-Q1	2-SI-113-BOLTING	VT-1			
/ /		B-G-2	87.70	3	0	12050-WMKS-0103AG	6 ¹ -SI-421-1502-Q1	2-SI-124-BOLTING	VT-1			
/ /		B-G-2	87.70	3	0	12050-WMKS-0103BB	6 ¹ -SI-531-1502-Q1	2-SI-91-BOLTING	VT-1			
/ /		B-G-2	87.70	3	0	12050-WMKS-0103BE	6 ¹ -SI-531-1502-Q1	2-SI-92-BOLTING	VT-1			
/ /		B-G-2	87.70	3	0	12050-WMKS-0109A	8 ¹ -RC-411-2501R-Q1	2-RC-MOV-2585-BOLT	VT-1			
/ /		B-G-2	87.70	3	0	12050-WMKS-0110A-1	6 ¹ -RC-437-1502-Q1	2-RC-SV-2551C-BOLT	VT-1			
/ /		B-G-2	87.70	3	0	12050-WMKS-0113A-1	14 ¹ -RH-401-1502-Q1	2-RH-MOV-2700-BOLT	VT-1			
/ /		B-G-2	87.70	3	0	12050-WMKS-0113A-4	12 ¹ -SI-467-1502-Q1	2-SI-153-BOLTING	VT-1			
/ /		B-G-2	87.70	3	0	12050-WMKS-0113A-4	12 ¹ -SI-523-1502-Q1	2-SI-151-BOLTING	VT-1			
/ /		B-G-2	87.70	3	0	12050-WMKS-0113B	12 ¹ -SI-468-1502-Q1	2-SI-170-BOLTING	VT-1			
/ /		B-G-2	87.70	3	0	12050-WMKS-0113C-2	10 ¹ -RH-414-1502-Q1	2-RH-MOV-2720B-BOLT	VT-1			
						COUNT 11						
						COUNT 30						
03/17/92	Y	B-G-2	87.80	1	92	12050-WMKS-RC-R-1.2	2-RC-R-1	MC-02	VT-1			
						COUNT 1						
/ /		B-G-2	87.80	2	0	12050-WMKS-RC-R-1.2	2-RC-R-1	MC-03	VT-1			
						COUNT 1						
/ /		B-G-2	87.80	3	0	12050-WMKS-RC-R-1.2	2-RC-R-1	MC-01	VT-1			
/ /		B-G-2	87.80	3	0	12050-WMKS-RC-R-1.2	2-RC-R-1	MC-04	VT-1			
						COUNT 2						
						COUNT 4						
						COUNT 58						
09/17/93	Y	B-H	88.20	1	93	12050-WMKS-RC-E-2	2-RC-E-2	8	UT			
03/29/92	Y	B-H	88.20	1	92	12050-WMKS-RC-E-2	2-RC-E-2	WS-1	PT			
						COUNT 2						
/ /		B-H	88.20	2	0	12050-WMKS-RC-E-2	2-RC-E-2	8	UT			
/ /		B-H	88.20	2	0	12050-WMKS-RC-E-2	2-RC-E-2	WS-2	MT			
						COUNT 2						
/ /		B-H	88.20	3	0	12050-WMKS-RC-E-2	2-RC-E-2	8	UT			
/ /		B-H	88.20	3	0	12050-WMKS-RC-E-2	2-RC-E-2	WS-3	MT			
/ /		B-H	88.20	3	0	12050-WMKS-RC-E-2	2-RC-E-2	WS-4	MT			
						COUNT 3						
						COUNT 7						
/ /		B-H	88.40	2	0	12050-WMKS-CH-E-3		WS-1	PT	NDE-18		REV. 5
/ /		B-H	88.40	2	0	12050-WMKS-CH-E-3		WS-2	PT			REV. 5
/ /		B-H	88.40	2	0	12050-WMKS-CH-E-3		WS-5	PT			INT 93-01
/ /		B-H	88.40	2	0	12050-WMKS-CH-E-3		WS-6	PT			INT 93-01
						COUNT 4						
/ /		B-H	88.40	3	0	12050-WMKS-CH-E-3		WS-3	PT			INT 93-01
/ /		B-H	88.40	3	0	12050-WMKS-CH-E-3		WS-4	PT			INT 93-01
						COUNT 2						
						COUNT 6						
						COUNT 13						
/ /		B-J	89.11	0	0	12050-WMKS-0103AD	6 ¹ RC-418-1502-Q1	2				
/ /		B-J	89.11	0	0	12050-WMKS-0103AD	6 ¹ RC-418-1502-Q1	SW-4				
/ /		B-J	89.11	0	0	12050-WMKS-0103AD	6 ¹ RC-418-1502-Q1	SW-5		PT & UT	NDE-4	
/ /		B-J	89.11	0	0	12050-WMKS-0103AD	6 ¹ SI-419-1502-Q1	12				

CREDIT Y=CREDIT TAKEN, R=RELIEF REQUEST SUBMITTED FOR CREDIT, P=PART CREDIT

NORTH ANNA UNIT 2 INTERVAL 2 PROGRAM LISTING

EXCLUDING HANGERS, POPULATION

REV. 5
02/10/94

NAPSU22 DATA BASE SORTED BY CATEGORY, SYSTEM, ITEM NUMBER, PERIOD, DRAWING, LINE NUMBER, AND MARK NUMBER

EXAM DATE	SECT XI CREDIT	SECT XI CATEGORY	SECT XI ITEM NO	PERIOD	YEAR	DRAWING	SYS LINE NUMBER	MARK NUMBER	METHOD	RELIEF REQUEST	TERMINAL END	LAST CHANGE
/ /		B-J	89.11	0	0	12050-WMKS-0103AD	6'-SI-419-1502-Q1	13				
/ /		B-J	89.11	0	0	12050-WMKS-0103AG	6'-RC-416-1502-Q1	SW-5				
/ /		B-J	89.11	0	0	12050-WMKS-0103AG	6'-RC-416-1502-Q1	SW-6				
/ /		B-J	89.11	0	0	12050-WMKS-0103AG	6'-RC-416-1502-Q1	SW-7				
/ /		B-J	89.11	0	0	12050-WMKS-0103AG	6'-SI-421-1502-Q1	40			NDE-4	
/ /		B-J	89.11	0	0	12050-WMKS-0103AG	6'-SI-421-1502-Q1	41				
/ /		B-J	89.11	0	0	12050-WMKS-0103AH	6'-RC-421-1502-Q1	2				
/ /		B-J	89.11	0	0	12050-WMKS-0103AH	6'-RC-421-1502-Q1	SW-3				
/ /		B-J	89.11	0	0	12050-WMKS-0103AH	6'-RC-421-1502-Q1	SW-4				
/ /		B-J	89.11	0	0	12050-WMKS-0103AH	6'-RC-421-1502-Q1	SW-5				
/ /		B-J	89.11	0	0	12050-WMKS-0103AH	6'-SI-416-1502-Q1	10			NDE-4	
/ /		B-J	89.11	0	0	12050-WMKS-0103AH	6'-SI-416-1502-Q1	9				
/ /		B-J	89.11	0	0	12050-WMKS-0103BB	6'-SI-531-1502-Q1	3				
/ /		B-J	89.11	0	0	12050-WMKS-0103BB	6'-SI-531-1502-Q1	34				
/ /		B-J	89.11	0	0	12050-WMKS-0103BB	6'-SI-531-1502-Q1	4	PT & UT		NDE-4	
/ /		B-J	89.11	0	0	12050-WMKS-0103BB	6'-SI-531-1502-Q1	SW-82				
/ /		B-J	89.11	0	0	12050-WMKS-0103BB	6'-SI-531-1502-Q1	SW-83	PT & UT		NDE-4	
/ /		B-J	89.11	0	0	12050-WMKS-0103BB	6'-SI-531-1502-Q1	SW-84				
/ /		B-J	89.11	0	0	12050-WMKS-0103BB	6'-SI-531-1502-Q1	SW-85			NDE-4	
/ /		B-J	89.11	0	0	12050-WMKS-0103BB	6'-SI-531-1502-Q1	SW-86				
/ /		B-J	89.11	0	0	12050-WMKS-0103BB	6'-SI-532-1502-Q1	11				
/ /		B-J	89.11	0	0	12050-WMKS-0103BB	6'-SI-532-1502-Q1	12				
/ /		B-J	89.11	0	0	12050-WMKS-0103BB	6'-SI-532-1502-Q1	13				
/ /		B-J	89.11	0	0	12050-WMKS-0103BB	6'-SI-532-1502-Q1	SW-37				
/ /		B-J	89.11	0	0	12050-WMKS-0103BB	6'-SI-532-1502-Q1	SW-38				
/ /		B-J	89.11	0	0	12050-WMKS-0103BB	6'-SI-532-1502-Q1	SW-39				
/ /		B-J	89.11	0	0	12050-WMKS-0103BB	6'-SI-532-1502-Q1	SW-40				
/ /		B-J	89.11	0	0	12050-WMKS-0103BB	6'-SI-532-1502-Q1	SW-41				
/ /		B-J	89.11	0	0	12050-WMKS-0103BB	6'-SI-533-1502-Q1	7	PT & UT		NDE-4	
/ /		B-J	89.11	0	0	12050-WMKS-0103BB	6'-SI-533-1502-Q1	8				
/ /		B-J	89.11	0	0	12050-WMKS-0103BB	6'-SI-533-1502-Q1	9				
/ /		B-J	89.11	0	0	12050-WMKS-0103BB	6'-SI-533-1502-Q1	SW-43				
/ /		B-J	89.11	0	0	12050-WMKS-0103BB	6'-SI-533-1502-Q1	SW-44				
/ /		B-J	89.11	0	0	12050-WMKS-0103BB	6'-SI-533-1502-Q1	SW-45				
/ /		B-J	89.11	0	0	12050-WMKS-0103BB	6'-SI-533-1502-Q1	SW-46				
/ /		B-J	89.11	0	0	12050-WMKS-0103BB	6'-SI-533-1502-Q1	SW-47			NDE-4	
/ /		B-J	89.11	0	0	12050-WMKS-0103BE	6'-SI-531-1502-Q1	18				
/ /		B-J	89.11	0	0	12050-WMKS-0103BE	6'-SI-531-1502-Q1	SW-67				
/ /		B-J	89.11	0	0	12050-WMKS-0103BE	6'-SI-531-1502-Q1	SW-68				
/ /		B-J	89.11	0	0	12050-WMKS-0103BE	6'-SI-531-1502-Q1	SW-69				
/ /		B-J	89.11	0	0	12050-WMKS-0103BE	6'-SI-531-1502-Q1	SW-70			NDE-4	
/ /		B-J	89.11	0	0	12050-WMKS-0103BE	6'-SI-531-1502-Q1	SW-72				
/ /		B-J	89.11	0	0	12050-WMKS-0103BM	6'-SI-531-1502-Q1	10				
/ /		B-J	89.11	0	0	12050-WMKS-0103BM	6'-SI-531-1502-Q1	11				
/ /		B-J	89.11	0	0	12050-WMKS-0103BM	6'-SI-531-1502-Q1	12			NDE-4	
/ /		B-J	89.11	0	0	12050-WMKS-0103BM	6'-SI-531-1502-Q1	13				
/ /		B-J	89.11	0	0	12050-WMKS-0103BM	6'-SI-531-1502-Q1	14			NDE-4	
/ /		B-J	89.11	0	0	12050-WMKS-0103BM	6'-SI-531-1502-Q1	15				
/ /		B-J	89.11	0	0	12050-WMKS-0103BM	6'-SI-531-1502-Q1	16				
/ /		B-J	89.11	0	0	12050-WMKS-0103BM	6'-SI-531-1502-Q1	31				
/ /		B-J	89.11	0	0	12050-WMKS-0103BM	6'-SI-531-1502-Q1	33A				
/ /		B-J	89.11	0	0	12050-WMKS-0103BM	6'-SI-531-1502-Q1	58	PT & UT		NDE-4	

CREDIT Y=CREDIT TAKEN, R=RELIEF REQUEST SUBMITTED FOR CREDIT, P=PART CREDIT

NORTH ANNA UNIT 2 INTERVAL 2 PROGRAM LISTING
EXCLUDING HANGERS, POPULATION

REV. 5
02/10/94

NAPSU22 DATA BASE SORTED BY CATEGORY, SYSTEM, ITEM NUMBER, PERIOD, DRAWING, LINE NUMBER, AND MARK NUMBER

EXAM DATE	SECT XI CREDIT	SECT XI CATEGORY	SECT XI ITEM NO	PERIOD	YEAR	DRAWING	SYS LINE NUMBER	MARK NUMBER	METHOD	RELIEF REQUEST	TERMINAL END	LAST CHANGE
/ /		B-J	89.11	0	0	12050-WMKS-0103BM	6'-SI-531-1502-Q1	5A				
/ /		B-J	89.11	0	0	12050-WMKS-0103BM	6'-SI-531-1502-Q1	SW-87				
/ /		B-J	89.11	0	0	12050-WMKS-0103BM	6'-SI-531-1502-Q1	SW-88			NDE-4	
/ /		B-J	89.11	0	0	12050-WMKS-0103BM	6'-SI-531-1502-Q1	SW-89				
/ /		B-J	89.11	0	0	12050-WMKS-0103BM	6'-SI-531-1502-Q1	SW-90				
/ /		B-J	89.11	0	0	12050-WMKS-0103BM	6'-SI-531-1502-Q1	SW-91				
/ /		B-J	89.11	0	0	12050-WMKS-0103BM	6'-SI-531-1502-Q1	SW-92				
/ /		B-J	89.11	0	0	12050-WMKS-0103BM	6'-SI-531-1502-Q1	SW-93				
/ /		B-J	89.11	0	0	12050-WMKS-0103BM	6'-SI-531-1502-Q1	SW-94				
/ /		B-J	89.11	0	0	12050-WMKS-0103BM	6'-SI-531-1502-Q1	SW-95				
/ /		B-J	89.11	0	0	12050-WMKS-0103BM	6'-SI-531-1502-Q1	SW-96				
/ /		B-J	89.11	0	0	12050-WMKS-0103BM	6'-SI-531-1502-Q1	SW-97				
/ /		B-J	89.11	0	0	12050-WMKS-0103BN	6'-RC-420-1502-Q1	28			NDE-4	
/ /		B-J	89.11	0	0	12050-WMKS-0103BN	6'-SI-532-1502-Q1	14				
/ /		B-J	89.11	0	0	12050-WMKS-0103BN	6'-SI-532-1502-Q1	15				
/ /		B-J	89.11	0	0	12050-WMKS-0103BN	6'-SI-532-1502-Q1	16				
/ /		B-J	89.11	0	0	12050-WMKS-0103BN	6'-SI-532-1502-Q1	17				
/ /		B-J	89.11	0	0	12050-WMKS-0103BN	6'-SI-532-1502-Q1	18				
/ /		B-J	89.11	0	0	12050-WMKS-0103BN	6'-SI-532-1502-Q1	35				
/ /		B-J	89.11	0	0	12050-WMKS-0103BN	6'-SI-532-1502-Q1	SW-42				
/ /		B-J	89.11	0	0	12050-WMKS-0103BN	6'-SI-532-1502-Q1	SW-43				
/ /		B-J	89.11	0	0	12050-WMKS-0103BN	6'-SI-532-1502-Q1	SW-44				
/ /		B-J	89.11	0	0	12050-WMKS-0103BN	6'-SI-532-1502-Q1	SW-45				
/ /		B-J	89.11	0	0	12050-WMKS-0103BN	6'-SI-532-1502-Q1	SW-46				
/ /		B-J	89.11	0	0	12050-WMKS-0103BN	6'-SI-532-1502-Q1	SW-47				
/ /		B-J	89.11	0	0	12050-WMKS-0103BN	6'-SI-532-1502-Q1	SW-48				
/ /		B-J	89.11	0	0	12050-WMKS-0103BN	6'-SI-532-1502-Q1	SW-49				
/ /		B-J	89.11	0	0	12050-WMKS-0103BN	6'-SI-532-1502-Q1	SW-50			NDE-4	
/ /		B-J	89.11	0	0	12050-WMKS-0103BN	6'-SI-532-1502-Q1	SW-53				
/ /		B-J	89.11	0	0	12050-WMKS-0103BN	6'-SI-532-1502-Q1	SW-55				
/ /		B-J	89.11	0	0	12050-WMKS-0103BN	6'-SI-532-1502-Q1	SW-56			NDE-4	
/ /		B-J	89.11	0	0	12050-WMKS-0103BN	6'-SI-532-1502-Q1	SW-57				
/ /		B-J	89.11	0	0	12050-WMKS-0103BN	6'-SI-532-1502-Q1	SW-58				
/ /		B-J	89.11	0	0	12050-WMKS-0103BN	6'-SI-532-1502-Q1	SW-59				
/ /		B-J	89.11	0	0	12050-WMKS-0103BN	6'-SI-532-1502-Q1	SW-60				
/ /		B-J	89.11	0	0	12050-WMKS-0103BN	6'-SI-532-1502-Q1	SW-61				
/ /		B-J	89.11	0	0	12050-WMKS-0103BP	6'-RC-419-1502-Q1	1A				
/ /		B-J	89.11	0	0	12050-WMKS-0103BP	6'-SI-533-1502-Q1	1				
/ /		B-J	89.11	0	0	12050-WMKS-0103BP	6'-SI-533-1502-Q1	2				
/ /		B-J	89.11	0	0	12050-WMKS-0103BP	6'-SI-533-1502-Q1	20			NDE-4	
/ /		B-J	89.11	0	0	12050-WMKS-0103BP	6'-SI-533-1502-Q1	21				
/ /		B-J	89.11	0	0	12050-WMKS-0103BP	6'-SI-533-1502-Q1	23				
/ /		B-J	89.11	0	0	12050-WMKS-0103BP	6'-SI-533-1502-Q1	24			NDE-4	
/ /		B-J	89.11	0	0	12050-WMKS-0103BP	6'-SI-533-1502-Q1	25				
/ /		B-J	89.11	0	0	12050-WMKS-0103BP	6'-SI-533-1502-Q1	26				
/ /		B-J	89.11	0	0	12050-WMKS-0103BP	6'-SI-533-1502-Q1	27				
/ /		B-J	89.11	0	0	12050-WMKS-0103BP	6'-SI-533-1502-Q1	3				
/ /		B-J	89.11	0	0	12050-WMKS-0103BP	6'-SI-533-1502-Q1	31A				
/ /		B-J	89.11	0	0	12050-WMKS-0103BP	6'-SI-533-1502-Q1	32				
/ /		B-J	89.11	0	0	12050-WMKS-0103BP	6'-SI-533-1502-Q1	4				
/ /		B-J	89.11	0	0	12050-WMKS-0103BP	6'-SI-533-1502-Q1	5				
/ /		B-J	89.11	0	0	12050-WMKS-0103BP	6'-SI-533-1502-Q1	6	PT & UT		NDE-4	

CREDIT Y=CREDIT TAKEN, R=RELIEF REQUEST SUBMITTED FOR CREDIT, P=PART CREDIT

NORTH ANNA UNIT 2 INTERVAL 2 PROGRAM LISTING
 EXCLUDING HANGERS, POPULATION

REV. 5
 02/10/94

NAPSU22 DATA BASE SORTED BY CATEGORY, SYSTEM, ITEM NUMBER, PERIOD, DRAWING, LINE NUMBER, AND MARK NUMBER

EXAM DATE	SECT XI CREDIT	SECT XI CATEGORY	SECT XI ITEM NO	PERIOD	YEAR	DRAWING	SYS LINE NUMBER	MARK NUMBER	METHOD	RELIEF REQUEST	TERMINAL END	LAST CHANGE
/ /		B-J	89.11	0	0	12050-WMKS-0103BP	6'-SI-533-1502-Q1	SW-48				
/ /		B-J	89.11	0	0	12050-WMKS-0103BP	6'-SI-533-1502-Q1	SW-65				
/ /		B-J	89.11	0	0	12050-WMKS-0103BP	6'-SI-533-1502-Q1	SW-66				
/ /		B-J	89.11	0	0	12050-WMKS-0103BP	6'-SI-533-1502-Q1	SW-67				
/ /		B-J	89.11	0	0	12050-WMKS-0103BP	6'-SI-533-1502-Q1	SW-68				
/ /		B-J	89.11	0	0	12050-WMKS-0103BP	6'-SI-533-1502-Q1	SW-69				
/ /		B-J	89.11	0	0	12050-WMKS-0103BP	6'-SI-533-1502-Q1	SW-70				
/ /		B-J	89.11	0	0	12050-WMKS-0103BP	6'-SI-533-1502-Q1	SW-72				
/ /		B-J	89.11	0	0	12050-WMKS-0103BP	6'-SI-533-1502-Q1	SW-73	PT & UT	NDE-4		
/ /		B-J	89.11	0	0	12050-WMKS-0103BP	6'-SI-533-1502-Q1	SW-74				
/ /		B-J	89.11	0	0	12050-WMKS-0103BP	6'-SI-533-1502-Q1	SW-75	PT & UT	NDE-4		
/ /		B-J	89.11	0	0	12050-WMKS-0103BP	6'-SI-533-1502-Q1	SW-76				
/ /		B-J	89.11	0	0	12050-WMKS-0109A	8'-RC-411-2501R-Q1	3				
/ /		B-J	89.11	0	0	12050-WMKS-0109A	8'-RC-411-2501R-Q1	SW-12				
/ /		B-J	89.11	0	0	12050-WMKS-0109A	8'-RC-411-2501R-Q1	SW-13				
/ /		B-J	89.11	0	0	12050-WMKS-0109A	8'-RC-411-2501R-Q1	SW-14				
/ /		B-J	89.11	0	0	12050-WMKS-0109A	8'-RC-411-2501R-Q1	SW-15	PT & UT	NDE-4		
/ /		B-J	89.11	0	0	12050-WMKS-0109A	8'-RC-411-2501R-Q1	SW-16				
/ /		B-J	89.11	0	0	12050-WMKS-0109A	8'-RC-411-2501R-Q1	SW-17				
/ /		B-J	89.11	0	0	12050-WMKS-0109B	8'-RC-412-2501R	2				
/ /		B-J	89.11	0	0	12050-WMKS-0109B	8'-RC-412-2501R	3	PT & UT	NDE-4		
/ /		B-J	89.11	0	0	12050-WMKS-0109B	8'-RC-412-2501R	SW-12				
/ /		B-J	89.11	0	0	12050-WMKS-0109B	8'-RC-412-2501R	SW-13				
/ /		B-J	89.11	0	0	12050-WMKS-0109B	8'-RC-412-2501R	SW-15				
/ /		B-J	89.11	0	0	12050-WMKS-0109B	8'-RC-412-2501R	SW-16				
/ /		B-J	89.11	0	0	12050-WMKS-0109B	8'-RC-412-2501R	SW-17				
/ /		B-J	89.11	0	0	12050-WMKS-0109C	8'-RC-413-2501R-Q1	2				
/ /		B-J	89.11	0	0	12050-WMKS-0109C	8'-RC-413-2501R-Q1	3				
/ /		B-J	89.11	0	0	12050-WMKS-0109C	8'-RC-413-2501R-Q1	SW-13				
/ /		B-J	89.11	0	0	12050-WMKS-0109C	8'-RC-413-2501R-Q1	SW-14		NDE-4		
/ /		B-J	89.11	0	0	12050-WMKS-0109C	8'-RC-413-2501R-Q1	SW-15				
/ /		B-J	89.11	0	0	12050-WMKS-0109C	8'-RC-413-2501R-Q1	SW-16				
/ /		B-J	89.11	0	0	12050-WMKS-0109C	8'-RC-413-2501R-Q1	SW-17				
/ /		B-J	89.11	0	0	12050-WMKS-0109D	14'-RC-410-2501R-Q1	1				
/ /		B-J	89.11	0	0	12050-WMKS-0109D	14'-RC-410-2501R-Q1	3				
/ /		B-J	89.11	0	0	12050-WMKS-0109D	14'-RC-410-2501R-Q1	SW-10		NDE-4		
/ /		B-J	89.11	0	0	12050-WMKS-0109D	14'-RC-410-2501R-Q1	SW-11				
/ /		B-J	89.11	0	0	12050-WMKS-0109D	14'-RC-410-2501R-Q1	SW-6				
/ /		B-J	89.11	0	0	12050-WMKS-0109D	14'-RC-410-2501R-Q1	SW-7		NDE-4		
/ /		B-J	89.11	0	0	12050-WMKS-0109D	14'-RC-410-2501R-Q1	SW-8				
/ /		B-J	89.11	0	0	12050-WMKS-0109D	14'-RC-410-2501R-Q1	SW-9				
/ /		B-J	89.11	0	0	12050-WMKS-0109E-1	27 1/2'-RC-403-2501R-Q1	10				
/ /		B-J	89.11	0	0	12050-WMKS-0109E-1	27 1/2'-RC-403-2501R-Q1	11				
/ /		B-J	89.11	0	0	12050-WMKS-0109E-1	27 1/2'-RC-403-2501R-Q1	SW-39		NDE-4		
/ /		B-J	89.11	0	0	12050-WMKS-0109E-1	27 1/2'-RC-403-2501R-Q1	SW-40				
/ /		B-J	89.11	0	0	12050-WMKS-0109E-1	29'-RC-401-2501R-Q1	2				
/ /		B-J	89.11	0	0	12050-WMKS-0109E-1	29'-RC-401-2501R-Q1	3		NDE-4		
/ /		B-J	89.11	0	0	12050-WMKS-0109E-1	31'-RC-402-2501R-Q1	6				
/ /		B-J	89.11	0	0	12050-WMKS-0109E-1	31'-RC-402-2501R-Q1	7				
/ /		B-J	89.11	0	0	12050-WMKS-0109E-1	31'-RC-402-2501R-Q1	SW-18		NDE-4		
/ /		B-J	89.11	0	0	12050-WMKS-0109E-1	31'-RC-402-2501R-Q1	SW-19				
/ /		B-J	89.11	0	0	12050-WMKS-0109F-1	27 1/2'-RC-406-2501R-Q1	22				

NORTH ANNA UNIT 2 INTERVAL 2 PROGRAM LISTING
EXCLUDING HANGERS, POPULATION

REV. 5
02/10/94

NAPSU22 DATA BASE SORTED BY CATEGORY, SYSTEM, ITEM NUMBER, PERIOD, DRAWING, LINE NUMBER, AND MARK NUMBER

EXAM DATE	SECT XI CREDIT	SECT XI CATEGORY	SECT XI ITEM NO	PERIOD	YEAR	DRAWING	SYS LINE NUMBER	MARK NUMBER	METHOD	RELIEF REQUEST	TERMINAL END	LAST CHANGE
/ /		B-J	89.11	0	0	12050-WMKS-0109F-1	27 1/2'-RC-406-2501R-Q1	23				
/ /		B-J	89.11	0	0	12050-WMKS-0109F-1	27 1/2'-RC-406-2501R-Q1	SW-40				
/ /		B-J	89.11	0	0	12050-WMKS-0109F-1	27 1/2'-RC-406-2501R-Q1	SW-41			NDE-4	
/ /		B-J	89.11	0	0	12050-WMKS-0109F-1	29'-RC-404-2501R-Q1	14			NDE-4	
/ /		B-J	89.11	0	0	12050-WMKS-0109F-1	29'-RC-404-2501R-Q1	15				
/ /		B-J	89.11	0	0	12050-WMKS-0109F-1	31'-RC-405-2501R-Q1	18				
/ /		B-J	89.11	0	0	12050-WMKS-0109F-1	31'-RC-405-2501R-Q1	19				
/ /		B-J	89.11	0	0	12050-WMKS-0109F-1	31'-RC-405-2501R-Q1	SW-21				
/ /		B-J	89.11	0	0	12050-WMKS-0109F-1	31'-RC-405-2501R-Q1	SW-22			NDE-4	
/ /		B-J	89.11	0	0	12050-WMKS-0109G-1	27 1/2'-RC-409-2501R-Q1	34				
/ /		B-J	89.11	0	0	12050-WMKS-0109G-1	27 1/2'-RC-409-2501R-Q1	35			NDE-4	
/ /		B-J	89.11	0	0	12050-WMKS-0109G-1	27 1/2'-RC-409-2501R-Q1	SW-45				
/ /		B-J	89.11	0	0	12050-WMKS-0109G-1	27 1/2'-RC-409-2501R-Q1	SW-46				
/ /		B-J	89.11	0	0	12050-WMKS-0109G-1	29'-RC-407-2501R-Q1	26				
/ /		B-J	89.11	0	0	12050-WMKS-0109G-1	29'-RC-407-2501R-Q1	27				
/ /		B-J	89.11	0	0	12050-WMKS-0109G-1	31'-RC-408-2501R-Q1	30	PT & UT		NDE-4	
/ /		B-J	89.11	0	0	12050-WMKS-0109G-1	31'-RC-408-2501R-Q1	31				
/ /		B-J	89.11	0	0	12050-WMKS-0109G-1	31'-RC-408-2501R-Q1	SW-63				
/ /		B-J	89.11	0	0	12050-WMKS-0109G-1	31'-RC-408-2501R-Q1	SW-64				
/ /		B-J	89.11	0	0	12050-WMKS-0110A-1	6'-RC-437-1502-Q1	SW-11				
/ /		B-J	89.11	0	0	12050-WMKS-0110A-1	6'-RC-437-1502-Q1	SW-7				
/ /		B-J	89.11	0	0	12050-WMKS-0110A-1	6'-RC-437-1502-Q1	SW-8				
/ /		B-J	89.11	0	0	12050-WMKS-0110A-1	6'-RC-437-1502-Q1	SW-9				
/ /		B-J	89.11	0	0	12050-WMKS-0110A-1	6'-RC-438-1502-Q1	SW-10				
/ /		B-J	89.11	0	0	12050-WMKS-0110A-1	6'-RC-438-1502-Q1	SW-11				
/ /		B-J	89.11	0	0	12050-WMKS-0110A-1	6'-RC-438-1502-Q1	SW-13				
/ /		B-J	89.11	0	0	12050-WMKS-0110A-1	6'-RC-439-1502-Q1	SW-18				
/ /		B-J	89.11	0	0	12050-WMKS-0110A-1	6'-RC-439-1502-Q1	SW-21				
/ /		B-J	89.11	0	0	12050-WMKS-0110A-1	6'-RC-439-1502-Q1	SW-22				
/ /		B-J	89.11	0	0	12050-WMKS-0110A-1	6'-RC-439-1502-Q1	SW-23				
/ /		B-J	89.11	0	0	12050-WMKS-0110A-2	4'-RC-434-1502-Q1	21			NDE-4	
/ /		B-J	89.11	0	0	12050-WMKS-0110A-2	4'-RC-434-1502-Q1	23				
/ /		B-J	89.11	0	0	12050-WMKS-0110A-2	4'-RC-434-1502-Q1	24				
/ /		B-J	89.11	0	0	12050-WMKS-0110A-2	4'-RC-434-1502-Q1	SW-41				
/ /		B-J	89.11	0	0	12050-WMKS-0110B	4'-RC-414-1502-Q1	1	PT & UT		NDE-4	
/ /		B-J	89.11	0	0	12050-WMKS-0110B	4'-RC-414-1502-Q1	20				
/ /		B-J	89.11	0	0	12050-WMKS-0110B	4'-RC-414-1502-Q1	2A				
/ /		B-J	89.11	0	0	12050-WMKS-0110B	4'-RC-414-1502-Q1	3				
/ /		B-J	89.11	0	0	12050-WMKS-0110B	4'-RC-414-1502-Q1	41A				
/ /		B-J	89.11	0	0	12050-WMKS-0110B	4'-RC-414-1502-Q1	42				
/ /		B-J	89.11	0	0	12050-WMKS-0110B	4'-RC-414-1502-Q1	43			NDE-4	
/ /		B-J	89.11	0	0	12050-WMKS-0110B	4'-RC-414-1502-Q1	44				
/ /		B-J	89.11	0	0	12050-WMKS-0110B	4'-RC-414-1502-Q1	46				
/ /		B-J	89.11	0	0	12050-WMKS-0110B	4'-RC-414-1502-Q1	47A				
/ /		B-J	89.11	0	0	12050-WMKS-0110B	4'-RC-414-1502-Q1	48				
/ /		B-J	89.11	0	0	12050-WMKS-0110B	4'-RC-414-1502-Q1	49				
/ /		B-J	89.11	0	0	12050-WMKS-0110B	4'-RC-414-1502-Q1	5				
/ /		B-J	89.11	0	0	12050-WMKS-0110B	4'-RC-414-1502-Q1	51				
/ /		B-J	89.11	0	0	12050-WMKS-0110B	4'-RC-414-1502-Q1	52				
/ /		B-J	89.11	0	0	12050-WMKS-0110B	4'-RC-414-1502-Q1	53	PT & UT		NDE-4	
/ /		B-J	89.11	0	0	12050-WMKS-0110B	4'-RC-414-1502-Q1	54				
/ /		B-J	89.11	0	0	12050-WMKS-0110B	4'-RC-414-1502-Q1	55A				

CREDIT Y=CREDIT TAKEN, R=RELIEF REQUEST SUBMITTED FOR CREDIT, P=PART CREDIT

NORTH ANNA UNIT 2 INTERVAL 2 PROGRAM LISTING

EXCLUDING HANGERS, POPULATION

REV. 5
02/10/94

NAPSU22 DATA BASE SORTED BY CATEGORY, SYSTEM, ITEM NUMBER, PERIOD, DRAWING, LINE NUMBER, AND MARK NUMBER

EXAM DATE	SECT XI CREDIT	SECT XI CATEGORY	SECT XI ITEM NO	PERIOD	YEAR	DRAWING	SYS LINE NUMBER	MARK NUMBER	METHOD	RELIEF REQUEST	TERMINAL END	LAST CHANGE
/ /		B-J	89.11	0	0	12050-WMKS-0110B	4 ¹ -RC-414-1502-Q1	56A				
/ /		B-J	89.11	0	0	12050-WMKS-0110B	4 ¹ -RC-414-1502-Q1	57A				
/ /		B-J	89.11	0	0	12050-WMKS-0110B	4 ¹ -RC-414-1502-Q1	58				
/ /		B-J	89.11	0	0	12050-WMKS-0110B	4 ¹ -RC-414-1502-Q1	59B				
/ /		B-J	89.11	0	0	12050-WMKS-0110B	4 ¹ -RC-414-1502-Q1	SW-63				
/ /		B-J	89.11	0	0	12050-WMKS-0110B	4 ¹ -RC-414-1502-Q1	SW-64				
/ /		B-J	89.11	0	0	12050-WMKS-0110B	4 ¹ -RC-414-1502-Q1	SW-66				
/ /		B-J	89.11	0	0	12050-WMKS-0110B	4 ¹ -RC-414-1502-Q1	SW-67				
/ /		B-J	89.11	0	0	12050-WMKS-0110B	4 ¹ -RC-414-1502-Q1	SW-68				
/ /		B-J	89.11	0	0	12050-WMKS-0110B	4 ¹ -RC-414-1502-Q1	SW-69				
/ /		B-J	89.11	0	0	12050-WMKS-0110B	4 ¹ -RC-414-1502-Q1	SW-70		PT & UT	NDE-4	
/ /		B-J	89.11	0	0	12050-WMKS-0110C	4 ¹ -RC-414-1502-Q1	21				
/ /		B-J	89.11	0	0	12050-WMKS-0110C	4 ¹ -RC-414-1502-Q1	22A				
/ /		B-J	89.11	0	0	12050-WMKS-0110C	4 ¹ -RC-414-1502-Q1	62A				
/ /		B-J	89.11	0	0	12050-WMKS-0110C	4 ¹ -RC-414-1502-Q1	SW-71				
/ /		B-J	89.11	0	0	12050-WMKS-0110C	4 ¹ -RC-414-1502-Q1	SW-73				
/ /		B-J	89.11	0	0	12050-WMKS-0110C	4 ¹ -RC-415-1502-Q1	31				
/ /		B-J	89.11	0	0	12050-WMKS-0110C	4 ¹ -RC-415-1502-Q1	33				
/ /		B-J	89.11	0	0	12050-WMKS-0110C	4 ¹ -RC-415-1502-Q1	41				
/ /		B-J	89.11	0	0	12050-WMKS-0110C	4 ¹ -RC-415-1502-Q1	42				
/ /		B-J	89.11	0	0	12050-WMKS-0110C	4 ¹ -RC-415-1502-Q1	50A				
/ /		B-J	89.11	0	0	12050-WMKS-0110C	4 ¹ -RC-415-1502-Q1	SW-63				
/ /		B-J	89.11	0	0	12050-WMKS-0110C	4 ¹ -RC-415-1502-Q1	SW-64				
/ /		B-J	89.11	0	0	12050-WMKS-0110C	4 ¹ -RC-415-1502-Q1	SW-65				
/ /		B-J	89.11	0	0	12050-WMKS-0110C	4 ¹ -RC-415-1502-Q1	SW-76				
/ /		B-J	89.11	0	0	12050-WMKS-0110C	4 ¹ -RC-415-1502-Q1	SW-77				
/ /		B-J	89.11	0	0	12050-WMKS-0110D	4 ¹ -RC-415-1502-Q1	1				
/ /		B-J	89.11	0	0	12050-WMKS-0110D	4 ¹ -RC-415-1502-Q1	2				
/ /		B-J	89.11	0	0	12050-WMKS-0110D	4 ¹ -RC-415-1502-Q1	3				
/ /		B-J	89.11	0	0	12050-WMKS-0110D	4 ¹ -RC-415-1502-Q1	4A				
/ /		B-J	89.11	0	0	12050-WMKS-0110D	4 ¹ -RC-415-1502-Q1	SW-78				
/ /		B-J	89.11	0	0	12050-WMKS-0110D	4 ¹ -RC-415-1502-Q1	SW-80				
/ /		B-J	89.11	0	0	12050-WMKS-0110D	4 ¹ -RC-415-1502-Q1	SW-81				
/ /		B-J	89.11	0	0	12050-WMKS-0110D	4 ¹ -RC-415-1502-Q1	SW-82		PT & UT	NDE-4	
/ /		B-J	89.11	0	0	12050-WMKS-0110D	4 ¹ -RC-415-1502-Q1	SW-83				
/ /		B-J	89.11	0	0	12050-WMKS-0110D	4 ¹ -RC-415-1502-Q1	SW-84				
/ /		B-J	89.11	0	0	12050-WMKS-0111AA	2 ¹ -CH-801-1502	17A				REV. 5
/ /		B-J	89.11	0	0	12050-WMKS-0111AA	2 ¹ -CH-801-1502	20B				REV. 5
/ /		B-J	89.11	0	0	12050-WMKS-0111AA	2 ¹ -CH-801-1502	21				REV. 5
/ /		B-J	89.11	0	0	12050-WMKS-0111AA	2 ¹ -CH-801-1502	22A				REV. 5
/ /		B-J	89.11	0	0	12050-WMKS-0111AA	2 ¹ -CH-801-1502	26				REV. 5
/ /		B-J	89.11	0	0	12050-WMKS-0111AA	2 ¹ -CH-801-1502	27				REV. 5
/ /		B-J	89.11	0	0	12050-WMKS-0111AA	2 ¹ -CH-801-1502	60				REV. 5
/ /		B-J	89.11	0	0	12050-WMKS-0111AA	2 ¹ -CH-801-1502	61A				REV. 5
/ /		B-J	89.11	0	0	12050-WMKS-0111AA	2 ¹ -CH-801-1502	62				REV. 5
/ /		B-J	89.11	0	0	12050-WMKS-0111AA	2 ¹ -CH-801-1502	63				REV. 5
/ /		B-J	89.11	0	0	12050-WMKS-0111AA	2 ¹ -CH-801-1502	64A				REV. 5
/ /		B-J	89.11	0	0	12050-WMKS-0111AB	2 ¹ -CH-801-1502-Q1	11A				REV. 5
/ /		B-J	89.11	0	0	12050-WMKS-0111AB	2 ¹ -CH-801-1502-Q1	12B				REV. 5
/ /		B-J	89.11	0	0	12050-WMKS-0111AB	2 ¹ -CH-801-1502-Q1	13B				REV. 5
/ /		B-J	89.11	0	0	12050-WMKS-0111AB	2 ¹ -CH-801-1502-Q1	1A				REV. 5
/ /		B-J	89.11	0	0	12050-WMKS-0111AB	2 ¹ -CH-801-1502-Q1	2				REV. 5

CREDIT Y=CREDIT TAKEN, R=RELIEF REQUEST SUBMITTED FOR CREDIT, P=PART CREDIT

NORTH ANNA UNIT 2 INTERVAL 2 PROGRAM LISTING
EXCLUDING HANGERS, POPULATION

REV. 5
02/10/94

NAPSU22 DATA BASE SORTED BY CATEGORY, SYSTEM, ITEM NUMBER, PERIOD, DRAWING, LINE NUMBER, AND MARK NUMBER

EXAM DATE	SECT XI CREDIT	SECT XI CATEGORY	SECT XI ITEM NO	PERIOD	YEAR	DRAWING	SYS LINE NUMBER	MARK NUMBER	METHOD	RELIEF REQUEST	TERMINAL END	LAST CHANGE
/ /		B-J	89.11	0	0	12050-WMKS-0111AB	2 ¹ -CH-801-1502-Q1	3				REV. 5
/ /		B-J	89.11	0	0	12050-WMKS-0111AB	2 ¹ -CH-801-1502-Q1	4				REV. 5
/ /		B-J	89.11	0	0	12050-WMKS-0111AB	2 ¹ -CH-801-1502-Q1	5				REV. 5
/ /		B-J	89.11	0	0	12050-WMKS-0111AB	2 ¹ -CH-801-1502-Q1	6				REV. 5
/ /		B-J	89.11	0	0	12050-WMKS-0111AB	2 ¹ -CH-801-1502-Q1	65				REV. 5
/ /		B-J	89.11	0	0	12050-WMKS-0111AB	2 ¹ -CH-801-1502-Q1	66				REV. 5
/ /		B-J	89.11	0	0	12050-WMKS-0111AB	2 ¹ -CH-801-1502-Q1	7A				REV. 5
/ /		B-J	89.11	0	0	12050-WMKS-0111AB	2 ¹ -CH-801-1502-Q1	8				REV. 5
/ /		B-J	89.11	0	0	12050-WMKS-0111AB	2 ¹ -CH-801-1502-Q1	9A				REV. 5
/ /		B-J	89.11	0	0	12050-WMKS-0111ST	2 ¹ -CH-482-1502-Q1	11				REV. 5
/ /		B-J	89.11	0	0	12050-WMKS-0111ST	2 ¹ -CH-482-1502-Q1	12				REV. 5
/ /		B-J	89.11	0	0	12050-WMKS-0111ST	2 ¹ -CH-482-1502-Q1	13				REV. 5
/ /		B-J	89.11	0	0	12050-WMKS-0111ST	2 ¹ -CH-482-1502-Q1	14				REV. 5
/ /		B-J	89.11	0	0	12050-WMKS-0111ST	2 ¹ -CH-482-1502-Q1	15B				REV. 5
/ /		B-J	89.11	0	0	12050-WMKS-0111ST	2 ¹ -CH-482-1502-Q1	16A				REV. 5
/ /		B-J	89.11	0	0	12050-WMKS-0111ST	2 ¹ -CH-482-1502-Q1	17				REV. 5
/ /		B-J	89.11	0	0	12050-WMKS-0111ST	2 ¹ -CH-482-1502-Q1	18				REV. 5
/ /		B-J	89.11	0	0	12050-WMKS-0111ST	2 ¹ -CH-482-1502-Q1	19				REV. 5
/ /		B-J	89.11	0	0	12050-WMKS-0111ST	2 ¹ -CH-482-1502-Q1	2				REV. 5
/ /		B-J	89.11	0	0	12050-WMKS-0111ST	2 ¹ -CH-482-1502-Q1	20A				REV. 5
/ /		B-J	89.11	0	0	12050-WMKS-0111ST	2 ¹ -CH-482-1502-Q1	21				REV. 5
/ /		B-J	89.11	0	0	12050-WMKS-0111ST	2 ¹ -CH-482-1502-Q1	22A				REV. 5
/ /		B-J	89.11	0	0	12050-WMKS-0111ST	2 ¹ -CH-482-1502-Q1	23A				REV. 5
/ /		B-J	89.11	0	0	12050-WMKS-0111ST	2 ¹ -CH-482-1502-Q1	24				REV. 5
/ /		B-J	89.11	0	0	12050-WMKS-0111ST	2 ¹ -CH-482-1502-Q1	25A				REV. 5
/ /		B-J	89.11	0	0	12050-WMKS-0111ST	2 ¹ -CH-482-1502-Q1	26B				REV. 5
/ /		B-J	89.11	0	0	12050-WMKS-0111ST	2 ¹ -CH-482-1502-Q1	27				REV. 5
/ /		B-J	89.11	0	0	12050-WMKS-0111ST	2 ¹ -CH-482-1502-Q1	28				REV. 5
/ /		B-J	89.11	0	0	12050-WMKS-0111ST	2 ¹ -CH-482-1502-Q1	29A				REV. 5
/ /		B-J	89.11	0	0	12050-WMKS-0111ST	2 ¹ -CH-482-1502-Q1	3				REV. 5
/ /		B-J	89.11	0	0	12050-WMKS-0111ST	2 ¹ -CH-482-1502-Q1	30				REV. 5
/ /		B-J	89.11	0	0	12050-WMKS-0111ST	2 ¹ -CH-482-1502-Q1	31				REV. 5
/ /		B-J	89.11	0	0	12050-WMKS-0111ST	2 ¹ -CH-482-1502-Q1	32				REV. 5
/ /		B-J	89.11	0	0	12050-WMKS-0111ST	2 ¹ -CH-482-1502-Q1	48A				REV. 5
/ /		B-J	89.11	0	0	12050-WMKS-0111ST	2 ¹ -CH-482-1502-Q1	54				REV. 5
/ /		B-J	89.11	0	0	12050-WMKS-0111ST	2 ¹ -CH-482-1502-Q1	55D				REV. 5
/ /		B-J	89.11	0	0	12050-WMKS-0111ST	2 ¹ -CH-482-1502-Q1	56				REV. 5
/ /		B-J	89.11	0	0	12050-WMKS-0111ST	2 ¹ -CH-482-1502-Q1	57				REV. 5
/ /		B-J	89.11	0	0	12050-WMKS-0111ST	2 ¹ -CH-482-1502-Q1	58				REV. 5
/ /		B-J	89.11	0	0	12050-WMKS-0111ST	2 ¹ -CH-482-1502-Q1	59				REV. 5
/ /		B-J	89.11	0	0	12050-WMKS-0111ST	2 ¹ -CH-482-1502-Q1	6				REV. 5
/ /		B-J	89.11	0	0	12050-WMKS-0111ST	2 ¹ -CH-482-1502-Q1	62				REV. 5
/ /		B-J	89.11	0	0	12050-WMKS-0111ST	2 ¹ -CH-482-1502-Q1	63				REV. 5
/ /		B-J	89.11	0	0	12050-WMKS-0111ST	2 ¹ -CH-482-1502-Q1	64				REV. 5
/ /		B-J	89.11	0	0	12050-WMKS-0111ST	2 ¹ -CH-482-1502-Q1	65A				REV. 5
/ /		B-J	89.11	0	0	12050-WMKS-0111ST	2 ¹ -CH-482-1502-Q1	66A				REV. 5
/ /		B-J	89.11	0	0	12050-WMKS-0111ST	2 ¹ -CH-482-1502-Q1	67				REV. 5
/ /		B-J	89.11	0	0	12050-WMKS-0111ST	2 ¹ -CH-482-1502-Q1	68				REV. 5
/ /		B-J	89.11	0	0	12050-WMKS-0111ST	2 ¹ -CH-482-1502-Q1	69				REV. 5
/ /		B-J	89.11	0	0	12050-WMKS-0111ST	2 ¹ -CH-482-1502-Q1	7B				REV. 5
/ /		B-J	89.11	0	0	12050-WMKS-0111ST	2 ¹ -CH-482-1502-Q1	8				REV. 5
/ /		B-J	89.11	0	0	12050-WMKS-0111ST	2 ¹ -CH-483-1502-Q1	37				REV. 5

CREDIT Y=CREDIT TAKEN, R=RELIEF REQUEST SUBMITTED FOR CREDIT, P=PART CREDIT

NORTH ANNA UNIT 2 INTERVAL & PROGRAM LISTING

EXCLUDING HANGERS, POPULATION

REV. 5
02/10/94

NAPSU22 DATA BASE SORTED BY CATEGORY, SYSTEM, ITEM NUMBER, PERIOD, DRAWING, LINE NUMBER, AND MARK NUMBER

EXAM DATE	SECT XI CREDIT	SECT XI CATEGORY	SECT XI ITEM NO	PERIOD	YEAR	DRAWING	SYS LINE NUMBER	MARK NUMBER	METHOD	RELIEF REQUEST	TERMINAL END	LAST CHANGE
/ /		B-J	89.11	0	0	12050-WMKS-0111ST	2 ¹ -CH-483-1502-Q1	38				REV. 5
/ /		B-J	89.11	0	0	12050-WMKS-0111ST	2 ¹ -CH-483-1502-Q1	39A				REV. 5
/ /		B-J	89.11	0	0	12050-WMKS-0111ST	2 ¹ -CH-483-1502-Q1	40				REV. 5
/ /		B-J	89.11	0	0	12050-WMKS-0111ST	2 ¹ -CH-483-1502-Q1	41				REV. 5
/ /		B-J	89.11	0	0	12050-WMKS-0111ST	2 ¹ -CH-483-1502-Q1	42				REV. 5
/ /		B-J	89.11	0	0	12050-WMKS-0111ST	2 ¹ -CH-483-1502-Q1	43				REV. 5
/ /		B-J	89.11	0	0	12050-WMKS-0111ST	2 ¹ -CH-483-1502-Q1	60				REV. 5
/ /		B-J	89.11	0	0	12050-WMKS-0111ST	2 ¹ -CH-483-1502-Q1	61				REV. 5
/ /		B-J	89.11	0	0	12050-WMKS-0111W	4 ¹ -CH-815-1502-Q1	2A				REV. 5
/ /		B-J	89.11	0	0	12050-WMKS-0111Z	2 ¹ -CH-801-1502	28				REV. 5
/ /		B-J	89.11	0	0	12050-WMKS-0111Z	2 ¹ -CH-801-1502	29				REV. 5
/ /		B-J	89.11	0	0	12050-WMKS-0111Z	2 ¹ -CH-801-1502	30				REV. 5
/ /		B-J	89.11	0	0	12050-WMKS-0111Z	2 ¹ -CH-801-1502	31				REV. 5
/ /		B-J	89.11	0	0	12050-WMKS-0111Z	2 ¹ -CH-801-1502	32				REV. 5
/ /		B-J	89.11	0	0	12050-WMKS-0111Z	2 ¹ -CH-801-1502	33A				REV. 5
/ /		B-J	89.11	0	0	12050-WMKS-0111Z	2 ¹ -CH-801-1502	34				REV. 5
/ /		B-J	89.11	0	0	12050-WMKS-0111Z	2 ¹ -CH-801-1502	35				REV. 5
/ /		B-J	89.11	0	0	12050-WMKS-0111Z	2 ¹ -CH-801-1502	36				REV. 5
/ /		B-J	89.11	0	0	12050-WMKS-0111Z	2 ¹ -CH-801-1502	37				REV. 5
/ /		B-J	89.11	0	0	12050-WMKS-0111Z	2 ¹ -CH-801-1502	38				REV. 5
/ /		B-J	89.11	0	0	12050-WMKS-0111Z	2 ¹ -CH-801-1502	39				REV. 5
/ /		B-J	89.11	0	0	12050-WMKS-0111Z	2 ¹ -CH-801-1502	40				REV. 5
/ /		B-J	89.11	0	0	12050-WMKS-0111Z	2 ¹ -CH-801-1502	41				REV. 5
/ /		B-J	89.11	0	0	12050-WMKS-0111Z	2 ¹ -CH-801-1502	42				REV. 5
/ /		B-J	89.11	0	0	12050-WMKS-0111Z	2 ¹ -CH-801-1502	44				REV. 5
/ /		B-J	89.11	0	0	12050-WMKS-0111Z	2 ¹ -CH-801-1502	45				REV. 5
/ /		B-J	89.11	0	0	12050-WMKS-0111Z	2 ¹ -CH-801-1502	46				REV. 5
/ /		B-J	89.11	0	0	12050-WMKS-0111Z	2 ¹ -CH-801-1502	50A				REV. 5
/ /		B-J	89.11	0	0	12050-WMKS-0111Z	2 ¹ -CH-801-1502	56A				REV. 5
/ /		B-J	89.11	0	0	12050-WMKS-0111Z	2 ¹ -CH-801-1502	57				REV. 5
/ /		B-J	89.11	0	0	12050-WMKS-0113A-1	14 ¹ -RH-401-1502-Q1	3		NDE-4		
/ /		B-J	89.11	0	0	12050-WMKS-0113A-1	14 ¹ -RH-401-1502-Q1	4				
/ /		B-J	89.11	0	0	12050-WMKS-0113A-1	14 ¹ -RH-401-1502-Q1	SW-24				
/ /		B-J	89.11	0	0	12050-WMKS-0113A-1	14 ¹ -RH-401-1502-Q1	SW-25	PT & UT	NDE-4		
/ /		B-J	89.11	0	0	12050-WMKS-0113A-1	14 ¹ -RH-401-1502-Q1	SW-26				
/ /		B-J	89.11	0	0	12050-WMKS-0113A-1	14 ¹ -RH-401-1502-Q1	SW-27				
/ /		B-J	89.11	0	0	12050-WMKS-0113A-1	14 ¹ -RH-401-1502-Q1	SW-28				
/ /		B-J	89.11	0	0	12050-WMKS-0113A-1	14 ¹ -RH-401-1502-Q1	SW-29				
/ /		B-J	89.11	0	0	12050-WMKS-0113A-1	14 ¹ -RH-401-1502-Q1	SW-30				
/ /		B-J	89.11	0	0	12050-WMKS-0113A-1	14 ¹ -RH-401-1502-Q1	SW-31				
/ /		B-J	89.11	0	0	12050-WMKS-0113A-1	14 ¹ -RH-401-1502-Q1	SW-33				
/ /		B-J	89.11	0	0	12050-WMKS-0113A-1	14 ¹ -RH-401-1502-Q1	SW-34				
/ /		B-J	89.11	0	0	12050-WMKS-0113A-1	14 ¹ -RH-401-1502-Q1	SW-37				
/ /		B-J	89.11	0	0	12050-WMKS-0113A-4	12 ¹ -RC-422-1502-Q1	2		NDE-4		
/ /		B-J	89.11	0	0	12050-WMKS-0113A-4	12 ¹ -RC-422-1502-Q1	SW-3				
/ /		B-J	89.11	0	0	12050-WMKS-0113A-4	12 ¹ -SI-467-1502-Q1	7				
/ /		B-J	89.11	0	0	12050-WMKS-0113A-4	12 ¹ -SI-467-1502-Q1	8A				
/ /		B-J	89.11	0	0	12050-WMKS-0113A-4	12 ¹ -SI-467-1502-Q1	SW-25				
/ /		B-J	89.11	0	0	12050-WMKS-0113A-4	12 ¹ -SI-467-1502-Q1	SW-27				
/ /		B-J	89.11	0	0	12050-WMKS-0113A-4	12 ¹ -SI-467-1502-Q1	SW-28				
/ /		B-J	89.11	0	0	12050-WMKS-0113A-4	12 ¹ -SI-467-1502-Q1	SW-29				

CREDIT Y=CREDIT TAKEN, R=RELIEF REQUEST SUBMITTED FOR CREDIT, P=PART CREDIT

NORTH ANNA UNIT 2 INTERVAL 2 PROGRAM LISTING
 EXCLUDING HANGERS, POPULATION

REV. 5
 02/10/94

NAPSU22 DATA BASE SORTED BY CATEGORY, SYSTEM, ITEM NUMBER, PERIOD, DRAWING, LINE NUMBER, AND MARK NUMBER

EXAM DATE	SECT XI CREDIT	SECT XI CATEGORY	SECT XI ITEM NO	PERIOD	YEAR	DRAWING	SYS LINE NUMBER	MARK NUMBER	METHOD	RELIEF REQUEST	TERMINAL END	LAST CHANGE
/ /		B-J	89.11	0	0	12050-WMKS-0113A-4	12'-SI-467-1502-Q1	SW-30				
/ /		B-J	89.11	0	0	12050-WMKS-0113A-4	12'-SI-467-1502-Q1	SW-31				
/ /		B-J	89.11	0	0	12050-WMKS-0113B	10'-RH-412-1502-Q1	1				
/ /		B-J	89.11	0	0	12050-WMKS-0113B	10'-RH-412-1502-Q1	SW-21				
/ /		B-J	89.11	0	0	12050-WMKS-0113B	10'-RH-412-1502-Q1	SW-22				
/ /		B-J	89.11	0	0	12050-WMKS-0113B	10'-RH-412-1502-Q1	SW-24				
/ /		B-J	89.11	0	0	12050-WMKS-0113B	12'-RC-423-1502-Q1	2				
/ /		B-J	89.11	0	0	12050-WMKS-0113B	12'-RC-423-1502-Q1	3				
/ /		B-J	89.11	0	0	12050-WMKS-0113B	12'-RC-423-1502-Q1	SW-4				
/ /		B-J	89.11	0	0	12050-WMKS-0113B	12'-SI-468-1502-Q1	14				
/ /		B-J	89.11	0	0	12050-WMKS-0113B	12'-SI-468-1502-Q1	16				
/ /		B-J	89.11	0	0	12050-WMKS-0113B	12'-SI-468-1502-Q1	6				
/ /		B-J	89.11	0	0	12050-WMKS-0113B	12'-SI-468-1502-Q1	7				
/ /		B-J	89.11	0	C	12050-WMKS-0113B	12'-SI-468-1502-Q1	8				
/ /		B-J	89.11	0	0	12050-WMKS-0113B	12'-SI-468-1502-Q1	SW-15				
/ /		B-J	89.11	0	0	12050-WMKS-0113B	12'-SI-468-1502-Q1	SW-24				
/ /		B-J	89.11	0	0	12050-WMKS-0113B	12'-SI-468-1502-Q1	SW-25				
/ /		B-J	89.11	0	0	12050-WMKS-0113B	12'-SI-468-1502-Q1	SW-27				
/ /		B-J	89.11	0	0	12050-WMKS-0113B	12'-SI-468-1502-Q1	SW-29				
/ /		B-J	89.11	0	0	12050-WMKS-0113B	12'-SI-468-1502-Q1	SW-30				
/ /		B-J	89.11	0	0	12050-WMKS-0113B	12'-SI-468-1502-Q1	SW-31				
/ /		B-J	89.11	0	0	12050-WMKS-0113C-1	10'-RH-414-1502-Q1	3			NDE-4	
/ /		B-J	89.11	0	0	12050-WMKS-0113C-1	12'-RC-424-1502-Q1	3				
/ /		B-J	89.11	0	0	12050-WMKS-0113C-1	12'-RC-424-1502-Q1	SW-4				
/ /		B-J	89.11	0	0	12050-WMKS-0113C-1	12'-SI-469-1502-Q1	15				
/ /		B-J	89.11	0	0	12050-WMKS-0113C-1	12'-SI-469-1502-Q1	5				
/ /		B-J	89.11	0	0	12050-WMKS-0113C-1	12'-SI-469-1502-Q1	6				
/ /		B-J	89.11	0	0	12050-WMKS-0113C-1	12'-SI-469-1502-Q1	7				
/ /		B-J	89.11	0	0	12050-WMKS-0113C-1	12'-SI-469-1502-Q1	8				
/ /		B-J	89.11	0	0	12050-WMKS-0113C-1	12'-SI-469-1502-Q1	SW-14				
/ /		B-J	89.11	0	0	12050-WMKS-0113C-1	12'-SI-469-1502-Q1	SW-22				
/ /		B-J	89.11	0	0	12050-WMKS-0113C-1	12'-SI-469-1502-Q1	SW-23				
/ /		B-J	89.11	0	0	12050-WMKS-0113C-1	12'-SI-469-1502-Q1	SW-24				
/ /		B-J	89.11	0	0	12050-WMKS-0113C-1	12'-SI-469-1502-Q1	SW-25				
/ /		B-J	89.11	0	0	12050-WMKS-0113C-1	12'-SI-469-1502-Q1	SW-26				
/ /		B-J	89.11	0	0	12050-WMKS-0113C-1	12'-SI-469-1502-Q1	SW-27				
/ /		B-J	89.11	0	0	12050-WMKS-0113C-2	10'-RH-414-1502-Q1	2	PT & UT		NDE-4	
/ /		B-J	89.11	0	0	12050-WMKS-0113C-2	10'-RH-414-1502-Q1	SW-72				
/ /		B-J	89.11	0	0	12050-WMKS-0113C-2	10'-RH-414-1502-Q1	SW-74				
/ /		B-J	89.11	0	0	12050-WMKS-0113C-2	10'-RH-414-1502-Q1	SW-75				
/ /		B-J	89.11	0	0	12050-WMKS-0113C-2	10'-RH-414-1502-Q1	SW-76				
				COUNT 409								
03/20/92	Y	B-J	89.11	1	92	12050-WMKS-0103AG	6'-RC-416-1502-Q1	4	PT & UT		NDE-4	
10/11/93	Y	B-J	89.11	1	93	12050-WMKS-0103AH	6'-RC-421-1502-Q1	1	PT/UT			
03/24/92	Y	B-J	89.11	1	92	12050-WMKS-0103BB	6'-SI-531-1502-Q1	29	PT & UT		NDE-4	
03/10/92	Y	B-J	89.11	1	92	12050-WMKS-0103BB	6'-SI-532-1502-Q1	SW-36	PT & UT		NDE-4	
03/10/92	Y	B-J	89.11	1	92	12050-WMKS-0103BB	6'-SI-533-1502-Q1	14	PT & UT		NDE-4	
03/10/92	Y	B-J	89.11	1	92	12050-WMKS-0103BB	6'-SI-533-1502-Q1	SW-42	PT & UT		NDE-4	
03/13/92	Y	B-J	89.11	1	92	12050-WMKS-0103BE	6'-SI-531-1502-Q1	17	PT & UT		NDE-4	
03/13/92	Y	B-J	89.11	1	92	12050-WMKS-0103BE	6'-SI-531-1502-Q1	SW-71	PT & UT		NDE-4	
03/13/92	Y	B-J	89.11	1	92	12050-WMKS-0103BE	6'-SI-531-1502-Q1	SW-73	PT & UT		NDE-4	
03/22/92	Y	B-J	89.11	1	92	12050-WMKS-0103BM	6'-SI-531-1502-Q1	30A	PT & UT		NDE-4	

CREDIT Y=CREDIT TAKEN, R=RELIEF REQUEST SUBMITTED FOR CREDIT, P=PART CREDIT

NORTH ANNA UNIT 2 INTERVAL PROGRAM LISTING
EXCLUDING HANGERS, POPULATION

REV. 5
02/10/94

NAPSU22 DATA BASE SORTED BY CATEGORY, SYSTEM, ITEM NUMBER, PERIOD, DRAWING, LINE NUMBER, AND MARK NUMBER

EXAM DATE	SECT XI CREDIT	SECT XI CATEGORY	SECT XI ITEM NO	PERIOD	YEAR	DRAWING	SYS LINE NUMBER	MARK NUMBER	METHOD	RELIEF REQUEST	TERMINAL END	LAST CHANGE
10/11/93	Y	B-J	89.11	1	93	12050-WMKS-0103BW	6 ¹ -SI-532-1502-Q1	19	PT/UT	NDE-4		
03/22/92	Y	B-J	89.11	1	92	12050-WMKS-0103BP	6 ¹ -SI-533-1502-Q1	19A	PT & UT	NDE-4		
03/22/92	Y	B-J	89.11	1	92	12050-WMKS-0103BP	6 ¹ -SI-533-1502-Q1	22	PT & UT	NDE-4		
03/15/92	Y	B-J	89.11	1	92	12050-WMKS-0109A	8 ¹ -RC-411-2501R-Q1	2	PT & UT	NDE-4		
10/09/93	Y	B-J	89.11	1	93	12050-WMKS-0109C	8 ¹ -RC-413-2501R-Q1	SW-12	PT/UT	NDE-4		
03/27/92	Y	B-J	89.11	1	92	12050-WMKS-0110A-1	6 ¹ -RC-437-1502-Q1	SW-10	PT & UT	NDE-4		
04/01/92	Y	B-J	89.11	1	92	12050-WMKS-0110A-2	4 ¹ -RC-434-1502-Q1	SW-46 (OLD 21)	PT & UT	NDE-4		
09/22/93	Y	B-J	89.11	1	93	12050-WMKS-0110B	4 ¹ -RC-414-1502-Q1	4	PT/UT	NDE-4		
03/28/92	Y	B-J	89.11	1	92	12050-WMKS-0110B	6 ¹ -RC-414-1502-Q1	45	PT & UT	NDE-4		
03/28/92	Y	B-J	89.11	1	92	12050-WMKS-0110B	6 ¹ -RC-414-1502-Q1	6A	PT & UT	NDE-4		
03/10/92	Y	B-J	89.11	1	92	12050-WMKS-0110C	4 ¹ -RC-415-1502-Q1	32	PT & UT	NDE-4		
03/10/92	Y	B-J	89.11	1	92	12050-WMKS-0110C	4 ¹ -RC-415-1502-Q1	35	PT & UT	NDE-4		
09/25/93	Y	B-J	89.11	1	93	12050-WMKS-0110D	4 ¹ -RC-415-1502-Q1	SW-86	PT/UT	NDE-4		
10/01/93	Y	B-J	89.11	1	93	12050-WMKS-0111W	1 ¹ -CH-815-1502-Q1	3	PT/UT	NDE-4		
03/22/92	Y	B-J	89.11	1	92	12050-WMKS-0113A-1	4 ¹ -RH-401-1502-Q1	1	PT & UT	NDE-4		
03/07/92	Y	B-J	89.11	1	92	12050-WMKS-0113A-4	2 ¹ -SI-467-1502-Q1	5	PT & UT	NDE-4		
03/22/92	Y	B-J	89.11	1	92	12050-WMKS-0113A-4	2 ¹ -SI-467-1502-Q1	SW-32	PT & UT	NDE-4		
03/24/92	Y	B-J	89.11	1	92	12050-WMKS-0113B	10 ¹ -RH-412-1502-Q1	2	PT & UT	NDE-4		
03/24/92	Y	B-J	89.11	1	92	12050-WMKS-0113B	2 ¹ -SI-468-1502-Q1	SW-26	PT & UT	NDE-4		
10/11/93	Y	B-J	89.11	1	93	12050-WMKS-0113C-1	2 ¹ -RC-424-1502-Q1	2	PT/UT	NDE-4		
					COUNT	30						
/ /		B-J	89.11	2	0	12050-WMKS-0103AD	6 ¹ -RC-418-1502-Q1	1	PT & UT	NDE-4	Y	
/ /		B-J	89.11	2	0	12050-WMKS-0103AD	6 ¹ -RC-418-1502-Q1	SW-3	PT & UT	NDE-4		
/ /		B-J	89.11	2	0	12050-WMKS-0103BP	6 ¹ -RC-419-1502-Q1	2	PT & UT		Y	
/ /		B-J	89.11	2	95	12050-WMKS-0109A	8 ¹ -RC-411-2501R-Q1	4	PT & UT			
/ /		B-J	89.11	2	95	12050-WMKS-0109B	8 ¹ -RC-412-2501R-Q1	1	PT & UT			
/ /		B-J	89.11	2	95	12050-WMKS-0109B	8 ¹ -RC-412-2501R-Q1	4	PT & UT			
/ /		B-J	89.11	2	0	12050-WMKS-0109E-1	27 1/2 ¹ -RC-403-2501R-Q1	9	PT & UT		Y	
/ /		B-J	89.11	2	0	12050-WMKS-0109F-1	31 ¹ -RC-405-2501R-Q1	20	PT & UT		Y	
/ /		B-J	89.11	2	96	12050-WMKS-0110A-1	6 ¹ -RC-437-1502-Q1	1	PT & UT			
/ /		B-J	89.11	2	96	12050-WMKS-0110A-1	6 ¹ -RC-437-1502-Q1	SW-13	PT & UT			
/ /		B-J	89.11	2	95	12050-WMKS-0110A-1	6 ¹ -RC-438-1502-Q1	1	PT & UT	NDE-4		
/ /		B-J	89.11	2	95	12050-WMKS-0110A-1	6 ¹ -RC-438-1502-Q1	SW-14	PT & UT			
/ /		B-J	89.11	2	96	12050-WMKS-0110A-1	6 ¹ -RC-438-1502-Q1	SW-16	PT & UT	NDE-4		
/ /		B-J	89.11	2	95	12050-WMKS-0110A-1	6 ¹ -RC-439-1502-Q1	1	PT & UT			
/ /		B-J	89.11	2	95	12050-WMKS-0110A-1	6 ¹ -RC-439-1502-Q1	SW-19	PT & UT	NDE-4		
/ /		B-J	89.11	2	95	12050-WMKS-0110A-1	6 ¹ -RC-439-1502-Q1	SW-24	PT & UT			
/ /		B-J	89.11	2	95	12050-WMKS-0110C	4 ¹ -RC-414-1502-Q1	60	PT & UT			
/ /		B-J	89.11	2	95	12050-WMKS-0110C	4 ¹ -RC-414-1502-Q1	SW-74	PT & UT			
/ /		B-J	89.11	2	95	12050-WMKS-0110C	4 ¹ -RC-415-1502-Q1	34A	PT & UT			
/ /		B-J	89.11	2	95	12050-WMKS-0110C	4 ¹ -RC-415-1502-Q1	40A	PT & UT			
/ /		B-J	89.11	2	95	12050-WMKS-0110C	4 ¹ -RC-415-1502-Q1	61	PT & UT			
/ /		B-J	89.11	2	0	12050-WMKS-0110D	4 ¹ -RC-415-1502-Q1	30	PT & UT	NDE-4		
/ /		B-J	89.11	2	0	12050-WMKS-0110D	4 ¹ -RC-415-1502-Q1	SW-79	PT & UT	NDE-4		
/ /		B-J	89.11	2	0	12050-WMKS-0111ST	2 ¹ -CH-482-1502-Q1	1A			Y	REV. 5
/ /		B-J	89.11	2	0	12050-WMKS-0113A-1	14 ¹ -RH-401-1502-Q1	2	PT & UT		Y	
/ /		B-J	89.11	2	0	12050-WMKS-0113A-1	14 ¹ -RH-401-1502-Q1	SW-35	PT & UT			
/ /		B-J	89.11	2	0	12050-WMKS-0113A-4	12 ¹ -RC-422-1502-Q1	1	PT & UT		Y	
/ /		B-J	89.11	2	0	12050-WMKS-0113A-4	12 ¹ -SI-467-1502-Q1	SW-24	PT & UT	NDE-4		
/ /		B-J	89.11	2	0	12050-WMKS-0113A-4	12 ¹ -SI-467-1502-Q1	SW-26	PT & UT	NDE-4		
/ /		B-J	89.11	2	0	12050-WMKS-0113B	42 ¹ -SI-468-1502-Q1	SW-28	PT & UT	NDE-4		
/ /		B-J	89.11	2	0	12050-WMKS-0113C-1	12 ¹ -RC-424-1502-Q1	1	PT & UT		Y	

CREDIT Y=CREDIT TAKEN, R=RELIEF REQUEST SUBMITTED FOR CREDIT, P=PART CREDIT

NORTH ANNA UNIT 2 INTERVAL 2 PROGRAM LISTING

EXCLUDING HANGERS, POPULATION

REV. 5
02/10/94

NAPSU22 DATA BASE SORTED BY CATEGORY, SYSTEM, ITEM NUMBER, PERIOD, DRAWING, LINE NUMBER, AND MARK NUMBER

EXAM DATE	SECT XI CREDIT	SECT XI CATEGORY	SECT XI ITEM NO	PERIOD	YEAR	DRAWING	SYS LINE NUMBER	MARK NUMBER	METHOD	RELIEF REQUEST	TERMINAL END	LAST CHANGE
/ /		B-J	89.11	2	0	12050-WMKS-0113C-1	12'-SI-469-1502-Q1	SW-20	PT & UT			
						COUNT 32						
/ /		B-J	89.11	3	0	12050-WMKS-0103AG	6'-RC-416-1502-Q1	3A	PT & UT		Y	
/ /		B-J	89.11	3	0	12050-WMKS-0103BE	6'-RC-417-1502-Q1	1	PT & UT	NDE-4	Y	
/ /		B-J	89.11	3	0	12050-WMKS-0103BE	6'-RC-417-1502-Q1	2	PT & UT	NDE-4	Y	
/ /		B-J	89.11	3	0	12050-WMKS-0103BN	6'-RC-420-1502-Q1	1	PT & UT		Y	
/ /		B-J	89.11	3	0	12050-WMKS-0103BN	6'-SI-532-1502-Q1	SW-51	PT & UT		Y	
/ /		B-J	89.11	3	0	12050-WMKS-0103BN	6'-SI-532-1502-Q1	SW-52	PT & UT		Y	
/ /		B-J	89.11	3	0	12050-WMKS-0103BP	6'-SI-533-1502-Q1	SW-41	PT & UT			
/ /		B-J	89.11	3	98	12050-WMKS-0109A	8'-RC-411-2501R-Q1	1	PT & UT			
/ /		B-J	89.11	3	0	12050-WMKS-0109B	8'-RC-412-2501R	SW-14	PT & UT	NDE-4		
/ /		B-J	89.11	3	20	12050-WMKS-0109C	8'-RC-413-2501R-Q1	1	PT & UT			
/ /		B-J	89.11	3	20	12050-WMKS-0109C	8'-RC-413-2501R-Q1	4	PT & UT			
/ /		B-J	89.11	3	0	12050-WMKS-0109D	14'-RC-410-2501R-Q1	2	PT & UT	NDE-4		
/ /		B-J	89.11	3	0	12050-WMKS-0109E-1	31'-RC-402-2501R-Q1	8	PT & UT		Y	
/ /		B-J	89.11	3	0	12050-WMKS-0109F-1	27 1/2'-RC-406-2501R-Q1	21	PT & UT		Y	
/ /		B-J	89.11	3	0	12050-WMKS-0109G-1	27 1/2'-RC-409-2501R-Q1	33	PT & UT	NDE-4	Y	
/ /		B-J	89.11	3	0	12050-WMKS-0109G-1	31'-RC-408-2501R-Q1	32	PT & UT	NDE-4	Y	
/ /		B-J	89.11	3	0	12050-WMKS-0110A-1	6'-RC-438-1502-Q1	SW-12	PT & UT	NDE-4		
/ /		B-J	89.11	3	0	12050-WMKS-0110B	4'-RC-414-1502-Q1	50	PT & UT	NDE-4		
/ /		B-J	89.11	3	0	12050-WMKS-0110B	4'-RC-414-1502-Q1	SW-65	PT & UT	NDE-4		
/ /		B-J	89.11	3	0	12050-WMKS-0110C	4'-RC-414-1502-Q1	23A	PT & UT	NDE-4		
/ /		B-J	89.11	3	0	12050-WMKS-0110C	4'-RC-414-1502-Q1	SW-72	PT & UT	NDE-4		
/ /		B-J	89.11	3	0	12050-WMKS-0110C	4'-RC-415-1502-Q1	SW-75	PT & UT	NDE-4		
/ /		B-J	89.11	3	99	12050-WMKS-0111W	4'-CH-815-1502-Q1	1A	PT & UT			
/ /		B-J	89.11	3	0	12050-WMKS-0113A-1	14'-RH-401-1502-Q1	SW-32	PT & UT	NDE-4		
/ /		B-J	89.11	3	0	12050-WMKS-0113A-1	14'-RH-401-1502-Q1	SW-36	PT & UT	NDE-4		
/ /		B-J	89.11	3	0	12050-WMKS-0113A-4	12'-SI-467-1502-Q1	6	PT & UT	NDE-4		
/ /		B-J	89.11	3	0	12050-WMKS-0113B	12'-RC-423-1502-Q1	1	PT & UT	NDE-4	Y	
/ /		B-J	89.11	3	0	12050-WMKS-0113B	12'-SI-468-1502-Q1	5	PT & UT	NDE-4		
/ /		B-J	89.11	3	0	12050-WMKS-0113B	12'-SI-468-1502-Q1	SW-23	PT & UT	NDE-4		
/ /		B-J	89.11	3	0	12050-WMKS-0113C-1	12'-SI-469-1502-Q1	SW-21	PT & UT	NDE-4		
/ /		B-J	89.11	3	0	12050-WMKS-0113C-2	10'-RH-414-1502-Q1	SW-73	PT & UT	NDE-4		
						COUNT 31						
						COUNT 502						
/ /		B-J	89.21	0	0	12050-WMKS-0103AF	2'-SI-463-1502-Q1	5				
/ /		B-J	89.21	0	0	12050-WMKS-0103AF	3'-SI-457-1502-Q1	28A				
/ /		B-J	89.21	0	0	12050-WMKS-0103AJ-1	3'-SI-461-1502-Q1	1				
/ /		B-J	89.21	0	0	12050-WMKS-0103AJ-2	3'-SI-457-1502-Q1	14		NDE-4		
/ /		B-J	89.21	0	0	12050-WMKS-0103AJ-2	3'-SI-457-1502-Q1	15		NDE-4		
/ /		B-J	89.21	0	0	12050-WMKS-0103AJ-2	3'-SI-457-1502-Q1	16				
/ /		B-J	89.21	0	0	12050-WMKS-0103AJ-2	3'-SI-457-1502-Q1	30				
/ /		B-J	89.21	0	0	12050-WMKS-0103AJ-2	3'-SI-457-1502-Q1	34A				
/ /		B-J	89.21	0	0	12050-WMKS-0103AJ-2	3'-SI-457-1502-Q1	35				
/ /		B-J	89.21	0	0	12050-WMKS-0103AJ-2	3'-SI-457-1502-Q1	SW-1W				
/ /		B-J	89.21	0	0	12050-WMKS-0103AJ-2	3'-SI-457-1502-Q1	SW-36				
/ /		B-J	89.21	0	0	12050-WMKS-0103AJ-2	3'-SI-457-1502-Q1	SW-95				
/ /		B-J	89.21	0	0	12050-WMKS-0103AJ-2	3'-SI-457-1502-Q1	SW-97				
/ /		B-J	89.21	0	0	12050-WMKS-0103AJ-2	3'-SI-457-1502-Q1	SW-98				
/ /		B-J	89.21	0	0	12050-WMKS-0103AJ-2	3'-SI-457-1502-Q1	SW-99				
/ /		B-J	89.21	0	0	12050-WMKS-0103AJ-2	3'-SI-539-1502-Q1	2				
/ /		B-J	89.21	0	0	12050-WMKS-0103AJ-2	3'-SI-539-1502-Q1	3				

NORTH ANNA UNIT 2 INTERVAL 2 PROGRAM LISTING
EXCLUDING HANGERS, POPULATION

REV. 5
02/10/94

NAPSU22 DATA BASE SORTED BY CATEGORY, SYSTEM, ITEM NUMBER, PERIOD, DRAWING, LINE NUMBER, AND MARK NUMBER

EXAM DATE	SECT XI CREDIT	SECT XI CATEGORY	SECT XI ITEM NO	PERIOD	YEAR	DRAWING	SYS LINE NUMBER	MARK NUMBER	METHOD	RELIEF REQUEST	TERMINAL END	LAST CHANGE
/ /		B-J	89.21	0	0	12050-WMKS-0103AJ-2	3'-SI-539-1502-Q1	4A				
/ /		B-J	89.21	0	0	12050-WMKS-0103AJ-2	3'-SI-539-1502-Q1	70				
/ /		B-J	89.21	0	0	12050-WMKS-0103AJ-2	3'-SI-539-1502-Q1	72A				
/ /		B-J	89.21	0	0	12050-WMKS-0103AJ-2	3'-SI-539-1502-Q1	SW-74				
/ /		B-J	89.21	0	0	12050-WMKS-0103AJ-2	3'-SI-539-1502-Q1	SW-76				
/ /		B-J	89.21	0	0	12050-WMKS-0103AJ-2	3'-SI-539-1502-Q1	SW-77				
/ /		B-J	89.21	0	0	12050-WMKS-0103AJ-2	3'-SI-539-1502-Q1	SW-78				
/ /		B-J	89.21	0	0	12050-WMKS-0103AJ-2	3'-SI-539-1502-Q1	SW-79				
/ /		B-J	89.21	0	0	12050-WMKS-0103AJ-2	3'-SI-539-1502-Q1	SW-80				
/ /		B-J	89.21	0	0	12050-WMKS-0103AJ-2	3'-SI-539-1502-Q1	SW-81				
/ /		B-J	89.21	0	0	12050-WMKS-0103AJ-2	3'-SI-539-1502-Q1	SW-83				
/ /		B-J	89.21	0	0	12050-WMKS-0103AJ-2	3'-SI-539-1502-Q1	SW-84				
/ /		B-J	89.21	0	0	12050-WMKS-0103AJ-2	3'-SI-539-1502-Q1	SW-85				
/ /		B-J	89.21	0	0	12050-WMKS-0103AJ-2	3'-SI-539-1502-Q1	SW-86				
/ /		B-J	89.21	0	0	12050-WMKS-0103AJ-2	3'-SI-539-1502-Q1	SW-87				
/ /		B-J	89.21	0	0	12050-WMKS-0103AJ-2	3'-SI-539-1502-Q1	SW-88				
/ /		B-J	89.21	0	0	12050-WMKS-0103AJ-2	3'-SI-539-1502-Q1	SW-89				
/ /		B-J	89.21	0	0	12050-WMKS-0103AJ-2	3'-SI-539-1502-Q1	SW-90				
/ /		B-J	89.21	0	0	12050-WMKS-0103AJ-2	3'-SI-539-1502-Q1	SW-92				
/ /		B-J	89.21	0	0	12050-WMKS-0103AJ-2	3'-SI-539-1502-Q1	SW-93				
/ /		B-J	89.21	0	0	12050-WMKS-0103AR	1 1/2'-CH-797-1502-Q1	SW-98				
/ /		B-J	89.21	0	0	12050-WMKS-0103AY	2'-RC-458-1502-Q1	SW-30				
/ /		B-J	89.21	0	0	12050-WMKS-0103AY	2'-RC-458-1502-Q1	SW-35				
/ /		B-J	89.21	0	0	12050-WMKS-0103AY	2'-RC-458-1502-Q1	SW-36				
/ /		B-J	89.21	0	0	12050-WMKS-0103AY	2'-RC-458-1502-Q1	SW-37				
/ /		B-J	89.21	0	0	12050-WMKS-0103AY	2'-RC-458-1502-Q1	SW-38				
/ /		B-J	89.21	0	0	12050-WMKS-0103AY	2'-RC-459-1502-Q1	28				
/ /		B-J	89.21	0	0	12050-WMKS-0103AY	2'-RC-459-1502-Q1	SW-36				
/ /		B-J	89.21	0	0	12050-WMKS-0103AY	2'-RC-620-1502-Q1	13				
/ /		B-J	89.21	0	0	12050-WMKS-0103AY	2'-RC-620-1502-Q1	14A				
/ /		B-J	89.21	0	0	12050-WMKS-0103AY	2'-RC-620-1502-Q1	1A				
/ /		B-J	89.21	0	0	12050-WMKS-0103AY	2'-RC-620-1502-Q1	21				
/ /		B-J	89.21	0	0	12050-WMKS-0103AY	2'-RC-620-1502-Q1	22				
/ /		B-J	89.21	0	0	12050-WMKS-0103AY	2'-RC-620-1502-Q1	6				
/ /		B-J	89.21	0	0	12050-WMKS-0103AY	2'-RC-620-1502-Q1	SW-28				
/ /		B-J	89.21	0	0	12050-WMKS-0103AY	2'-RC-620-1502-Q1	SW-31				
/ /		B-J	89.21	0	0	12050-WMKS-0103AY	2'-RC-620-1502-Q1	SW-34				
/ /		B-J	89.21	0	0	12050-WMKS-0103AY	3'-RC-619-1502-Q1	23				
/ /		B-J	89.21	0	0	12050-WMKS-0103AY	3'-RC-619-1502-Q1	26A				
/ /		B-J	89.21	0	0	12050-WMKS-0103AY	3'-RC-619-1502-Q1	2A				
/ /		B-J	89.21	0	0	12050-WMKS-0103AY	3'-RC-619-1502-Q1	5				
/ /		B-J	89.21	0	0	12050-WMKS-0103AY	3'-RC-619-1502-Q1	SW-34				
/ /		B-J	89.21	0	0	12050-WMKS-0103AZ	2'-RC-453-1502-Q1	7				
/ /		B-J	89.21	0	0	12050-WMKS-0103AZ	2'-RC-453-1502-Q1	SW-51			NDE-4	
/ /		B-J	89.21	0	0	12050-WMKS-0103AZ	2'-RC-618-1502-Q1	1B				
/ /		B-J	89.21	0	0	12050-WMKS-0103AZ	2'-RC-618-1502-Q1	27A				
/ /		B-J	89.21	0	0	12050-WMKS-0103AZ	2'-RC-618-1502-Q1	29A				
/ /		B-J	89.21	0	0	12050-WMKS-0103AZ	2'-RC-618-1502-Q1	37				
/ /		B-J	89.21	0	0	12050-WMKS-0103AZ	2'-RC-618-1502-Q1	38				
/ /		B-J	89.21	0	0	12050-WMKS-0103AZ	2'-RC-618-1502-Q1	39				
/ /		B-J	89.21	0	0	12050-WMKS-0103AZ	2'-RC-618-1502-Q1	SW-41			NDE-4	
/ /		B-J	89.21	0	0	12050-WMKS-0103AZ	2'-RC-618-1502-Q1	SW-42				

CREDIT Y=CREDIT TAKEN, R=RELIEF REQUEST SUBMITTED FOR CREDIT, P=PART CREDIT

NORTH ANNA UNIT 2 INTERVAL 2 PROGRAM LISTING
EXCLUDING HANGERS, POPULATION

REV. 5
02/10/94

WAPSU22 DATA BASE SORTED BY CATEGORY, SYSTEM, ITEM NUMBER, PERIOD, DRAWING, LINE NUMBER, AND MARK NUMBER

EXAM DATE	SECT XI CREDIT	SECT XI CATEGORY	SECT XI ITEM NO	PERIOD	YEAR	DRAWING	SYS LINE NUMBER	MARK NUMBER	METHOD	RELIEF REQUEST	TERMINAL END	LAST CHANGE
/ /		B-J	89.21	0	0	12050-WMKS-0103AZ	2 ¹ -RC-618-1502-Q1	SW-43				
/ /		B-J	89.21	0	0	12050-WMKS-0103AZ	2 ¹ -RC-618-1502-Q1	SW-44				
/ /		B-J	89.21	0	0	12050-WMKS-0103AZ	2 ¹ -RC-620-1502-Q1	20A				
/ /		B-J	89.21	0	0	12050-WMKS-0103AZ	2 ¹ -RC-620-1502-Q1	23				
/ /		B-J	89.21	0	0	12050-WMKS-0103AZ	2 ¹ -RC-620-1502-Q1	24B				
/ /		B-J	89.21	0	0	12050-WMKS-0103AZ	2 ¹ -RC-620-1502-Q1	25				
/ /		B-J	89.21	0	0	12050-WMKS-0103AZ	2 ¹ -RC-620-1502-Q1	26				
/ /		B-J	89.21	0	0	12050-WMKS-0103AZ	2 ¹ -RC-620-1502-Q1	5				
/ /		B-J	89.21	0	0	12050-WMKS-0103AZ	2 ¹ -RC-620-1502-Q1	6A				
/ /		B-J	89.21	0	0	12050-WMKS-0103AZ	2 ¹ -RC-620-1502-Q1	SW-35				
/ /		B-J	89.21	0	0	12050-WMKS-0103AZ	2 ¹ -RC-620-1502-Q1	SW-36				
/ /		B-J	89.21	0	0	12050-WMKS-0103AZ	2 ¹ -RC-620-1502-Q1	SW-37				
/ /		B-J	89.21	0	0	12050-WMKS-0103BA	3/4 ¹ -RC-426-1502-Q1	30			NDE-4	
/ /		B-J	89.21	0	0	12050-WMKS-0103BA	2 ¹ -RC-456-1502-Q1	28				
/ /		B-J	89.21	0	0	12050-WMKS-0103BA	2 ¹ -RC-456-1502-Q1	29			NDE-4	
/ /		B-J	89.21	0	0	12050-WMKS-0103BA	2 ¹ -RC-456-1502-Q1	SW-45			NDE-4	
/ /		B-J	89.21	0	0	12050-WMKS-0103BA	2 ¹ -RC-457-1502-Q1	25				
/ /		B-J	89.21	0	0	12050-WMKS-0103BA	2 ¹ -RC-618-1502-Q1	20A				
/ /		B-J	89.21	0	0	12050-WMKS-0103BA	2 ¹ -RC-618-1502-Q1	21				
/ /		B-J	89.21	0	0	12050-WMKS-0103BA	2 ¹ -RC-618-1502-Q1	23				
/ /		B-J	89.21	0	0	12050-WMKS-0103BA	2 ¹ -RC-618-1502-Q1	24A				
/ /		B-J	89.21	0	0	12050-WMKS-0103BA	2 ¹ -RC-618-1502-Q1	26A				
/ /		B-J	89.21	0	0	12050-WMKS-0103BA	2 ¹ -RC-618-1502-Q1	31				
/ /		B-J	89.21	0	0	12050-WMKS-0103BA	2 ¹ -RC-618-1502-Q1	9A				
/ /		B-J	89.21	0	0	12050-WMKS-0103BA	2 ¹ -RC-618-1502-Q1	SW-40				
/ /		B-J	89.21	0	0	12050-WMKS-0103BA	2 ¹ -RC-618-1502-Q1	SW-50				
/ /		B-J	89.21	0	0	12050-WMKS-0103BA	2 ¹ -RC-618-1502-Q1	SW-52				
/ /		B-J	89.21	0	0	12050-WMKS-0103BA	3 ¹ -RC-617-1502-Q1	27				
/ /		B-J	89.21	0	0	12050-WMKS-0103BA	3 ¹ -RC-617-1502-Q1	4A				
/ /		B-J	89.21	0	0	12050-WMKS-0103BA	3 ¹ -RC-617-1502-Q1	7			NDE-4	
/ /		B-J	89.21	0	0	12050-WMKS-0103BA	3 ¹ -RC-617-1502-Q1	SW-47				
/ /		B-J	89.21	0	0	12050-WMKS-0103BA	3 ¹ -RC-617-1502-Q1	SW-48				
/ /		B-J	89.21	0	0	12050-WMKS-0103BA	3 ¹ -RC-617-1502-Q1	SW-49				
/ /		B-J	89.21	0	0	12050-WMKS-0103BA	3 ¹ -RC-617-1502-Q1	SW-53				
/ /		B-J	89.21	0	0	12050-WMKS-0103CA	2 ¹ -RC-453-1502-Q1	12				
/ /		B-J	89.21	0	0	12050-WMKS-0103CA	2 ¹ -RC-453-1502-Q1	24				
/ /		B-J	89.21	0	0	12050-WMKS-0103CA	2 ¹ -RC-453-1502-Q1	25				
/ /		B-J	89.21	0	0	12050-WMKS-0103CA	2 ¹ -RC-453-1502-Q1	8				
/ /		B-J	89.21	0	0	12050-WMKS-0103CA	2 ¹ -RC-453-1502-Q1	9				
/ /		B-J	89.21	0	0	12050-WMKS-0103CA	2 ¹ -RC-453-1502-Q1	SW-48				
/ /		B-J	89.21	0	0	12050-WMKS-0103CA	2 ¹ -RC-453-1502-Q1	SW-49				
/ /		B-J	89.21	0	0	12050-WMKS-0103CA	2 ¹ -RC-453-1502-Q1	SW-50				
/ /		B-J	89.21	0	0	12050-WMKS-0103CA	2 ¹ -RC-453-1502-Q1	SW-61				
/ /		B-J	89.21	0	0	12050-WMKS-0103CA	2 ¹ -RC-453-1502-Q1	SW-62				
/ /		B-J	89.21	0	0	12050-WMKS-0103CA	2 ¹ -RC-453-1502-Q1	SW-63				
/ /		B-J	89.21	0	0	12050-WMKS-0103CA	2 ¹ -RC-635-1502-Q1	33				
/ /		B-J	89.21	0	0	12050-WMKS-0103CA	2 ¹ -RC-635-1502-Q1	34				
/ /		B-J	89.21	0	0	12050-WMKS-0103CA	2 ¹ -RC-635-1502-Q1	35				
/ /		B-J	89.21	0	0	12050-WMKS-0103CA	2 ¹ -RC-635-1502-Q1	SW-45				
/ /		B-J	89.21	0	0	12050-WMKS-0103CA	2 ¹ -RC-635-1502-Q1	SW-46				
/ /		B-J	89.21	0	0	12050-WMKS-0103CA	2 ¹ -RC-635-1502-Q1	SW-47				
/ /		B-J	89.21	0	0	12050-WMKS-0103CB	2 ¹ -RC-453-1502-Q1	13				

NORTH ANNA UNIT 2 INTERVAL 2 PROGRAM LISTING
EXCLUDING HANGERS, POPULATION

REV. 5
02/10/94

NAPSU22 DATA BASE SORTED BY CATEGORY, SYSTEM, ITEM NUMBER, PERIOD, DRAWING, LINE NUMBER, AND MARK NUMBER

EXAM DATE	SECT XI CREDIT	SECT XI CATEGORY	SECT XI ITEM NO	PERIOD	YEAR	DRAWING	SYS LINE NUMBER	MARK NUMBER	METHOD	RELIEF REQUEST	TERMINAL END	LAST CHANGE
/ /		B-J	89.21	0	0	12050-WMKS-0103CB	2 ¹ -RC-453-1502-Q1	28A				
/ /		B-J	89.21	0	0	12050-WMKS-0103CB	2 ¹ -RC-453-1502-Q1	29A				
/ /		B-J	89.21	0	0	12050-WMKS-0103CB	2 ¹ -RC-453-1502-Q1	SW-52		NDE-4		
/ /		B-J	89.21	0	0	12050-WMKS-0103CB	2 ¹ -RC-453-1502-Q1	SW-53				
/ /		B-J	89.21	0	0	12050-WMKS-0103CB	2 ¹ -RC-453-1502-Q1	SW-54				
/ /		B-J	89.21	0	0	12050-WMKS-0103CB	2 ¹ -RC-453-1502-Q1	SW-55				
/ /		B-J	89.21	0	0	12050-WMKS-0103CB	2 ¹ -RC-453-1502-Q1	SW-56				
/ /		B-J	89.21	0	0	12050-WMKS-0103CB	2 ¹ -RC-453-1502-Q1	SW-58				
/ /		B-J	89.21	0	0	12050-WMKS-0103CB	2 ¹ -RC-453-1502-Q1	SW-59				
/ /		B-J	89.21	0	0	12050-WMKS-0103CB	2 ¹ -RC-453-1502-Q1	SW-60				
/ /		B-J	89.21	0	0	12050-WMKS-0103CB	2 ¹ -RC-455-1502-Q1	35				
/ /		B-J	89.21	0	0	12050-WMKS-0103CB	2 ¹ -RC-455-1502-Q1	SW-64				
/ /		B-J	89.21	0	0	12050-WMKS-0103CB	2 ¹ -RC-455-1502-Q1	sw-65				
/ /		B-J	89.21	0	0	12050-WMKS-0103CB	2 ¹ -RC-616-1502-Q1	30A				
/ /		B-J	89.21	0	0	12050-WMKS-0103CB	2 ¹ -RC-616-1502-Q1	31		NDE-4		
/ /		B-J	89.21	0	0	12050-WMKS-0103CB	2 ¹ -RC-616-1502-Q1	32				
/ /		B-J	89.21	0	0	12050-WMKS-0103CB	2 ¹ -RC-616-1502-Q1	5				
/ /		B-J	89.21	0	0	12050-WMKS-0103CB	3 ¹ -RC-615-1502-Q1	8A				
/ /		B-J	89.21	0	0	12050-WMKS-0103CB	3 ¹ -RC-615-1502-Q1	SW-66				
/ /		B-J	89.21	0	0	12050-WMKS-0103CB	3 ¹ -RC-615-1502-Q1	SW-67				
/ /		B-J	89.21	0	0	12050-WMKS-0103CB	3 ¹ -RC-615-1502-Q1	SW-68				
/ /		B-J	89.21	0	0	12050-WMKS-0109E-2	3 ¹ -RC-531-1502-Q1	1				REV. 5
/ /		B-J	89.21	0	0	12050-WMKS-0109E-2	3 ¹ -RC-531-1502-Q1	73				REV. 5
/ /		B-J	89.21	0	0	12050-WMKS-0109F-2	3 ¹ -RC-516-1502-Q1	38				REV. 5
/ /		B-J	89.21	0	0	12050-WMKS-0109G-2	3 ¹ -RC-547-1502-Q1	1		NDE-4		REV. 5
/ /		B-J	89.21	0	0	12050-WMKS-0109G-2	3 ¹ -RC-547-1502-Q1	78				REV. 5
/ /		B-J	89.21	0	0	12050-WMKS-0110A-2	3 ¹ -RC-435-1502-Q1	2				
/ /		B-J	89.21	0	0	12050-WMKS-0110A-2	3 ¹ -RC-435-1502-Q1	3				
/ /		B-J	89.21	0	0	12050-WMKS-0110A-2	3 ¹ -RC-435-1502-Q1	4				
/ /		B-J	89.21	0	0	12050-WMKS-0110A-2	3 ¹ -RC-461-1502-Q1	26				
/ /		B-J	89.21	0	0	12050-WMKS-0110A-2	3 ¹ -RC-461-1502-Q1	27				
/ /		B-J	89.21	0	0	12050-WMKS-0110A-2	3 ¹ -RC-461-1502-Q1	29				
/ /		B-J	89.21	0	0	12050-WMKS-0110A-2	3 ¹ -RC-461-1502-Q1	7				
/ /		B-J	89.21	0	0	12050-WMKS-0110A-2	3 ¹ -RC-461-1502-Q1	SW-43				
/ /		B-J	89.21	0	0	12050-WMKS-0110A-2	3 ¹ -RC-461-1502-Q1	SW-44				
/ /		B-J	89.21	0	0	12050-WMKS-0111AB	2 ¹ -CH-405-1502-Q1	11				
/ /		B-J	89.21	0	0	12050-WMKS-0111AB	2 ¹ -CH-405-1502-Q1	15				
/ /		B-J	89.21	0	0	12050-WMKS-0111AB	2 ¹ -CH-405-1502-Q1	16				
/ /		B-J	89.21	0	0	12050-WMKS-0111AB	3 ¹ -CH-800-1502-Q1	14				
/ /		B-J	89.21	0	0	12050-WMKS-0111AB	3 ¹ -CH-800-1502-Q1	4				
/ /		B-J	89.21	0	0	12050-WMKS-0111AB	3 ¹ -CH-800-1502-Q1	5				
/ /		B-J	89.21	0	0	12050-WMKS-0111AB	3 ¹ -CH-800-1502-Q1	6				
/ /		B-J	89.21	0	0	12050-WMKS-0111AB	3 ¹ -CH-800-1502-Q1	7				
/ /		B-J	89.21	0	0	12050-WMKS-0111AB	3 ¹ -CH-800-1502-Q1	8				
/ /		B-J	89.21	0	0	12050-WMKS-0111V	3 ¹ -CH-401-1502-Q1	21				
/ /		B-J	89.21	0	0	12050-WMKS-0111V	3 ¹ -CH-401-1502-Q1	3				
/ /		B-J	89.21	0	0	12050-WMKS-0111V	3 ¹ -CH-401-1502-Q1	41C				
/ /		B-J	89.21	0	0	12050-WMKS-0111V	3 ¹ -CH-401-1502-Q1	61				
/ /		B-J	89.21	0	0	12050-WMKS-0111V	3 ¹ -CH-401-1502-Q1	67				
/ /		B-J	89.21	0	0	12050-WMKS-0111V	3 ¹ -CH-401-1502-Q1	SW-68				
/ /		B-J	89.21	0	0	12050-WMKS-0111W	2 ¹ -CH-468-1502-Q1	10A				
/ /		B-J	89.21	0	0	12050-WMKS-0111W	2 ¹ -CH-468-1502-Q1	13				

NORTH ANNA UNIT 2 INTERVAL 2 PROGRAM LISTING
EXCLUDING HANGERS, POPULATION

REV. 5
02/10/94

NAPSU22 DATA BASE SORTED BY CATEGORY, SYSTEM, ITEM NUMBER, PERIOD, DRAWING, LINE NUMBER, AND MARK NUMBER

EXAM DATE	SECT XI CREDIT	SECT XI CATEGORY	SECT XI ITEM NO	PERIOD	YEAR	DRAWING	SYS LINE NUMBER	MARK NUMBER	METHOD	RELIEF REQUEST	TERMINAL END	LAST CHANGE
/ /		B-J	89.21	0	0	12050-WMKS-0111W	2 ¹ -CH-468-1502-Q1	17A				
/ /		B-J	89.21	0	0	12050-WMKS-0111W	2 ¹ -CH-468-1502-Q1	3				
/ /		B-J	89.21	0	0	12050-WMKS-0111W	2 ¹ -CH-468-1502-Q1	37				
/ /		B-J	89.21	0	0	12050-WMKS-0111W	2 ¹ -CH-468-1502-Q1	38				
/ /		B-J	89.21	0	0	12050-WMKS-0111W	2 ¹ -CH-468-1502-Q1	4				
/ /		B-J	89.21	0	0	12050-WMKS-0111W	2 ¹ -CH-468-1502-Q1	40				
/ /		B-J	89.21	0	0	12050-WMKS-0111W	2 ¹ -CH-468-1502-Q1	41				
/ /		B-J	89.21	0	0	12050-WMKS-0111W	2 ¹ -CH-468-1502-Q1	43				
/ /		B-J	89.21	0	0	12050-WMKS-0111W	2 ¹ -CH-468-1502-Q1	44				
/ /		B-J	89.21	0	0	12050-WMKS-0111W	2 ¹ -CH-468-1502-Q1	45				
/ /		B-J	89.21	0	0	12050-WMKS-0111W	2 ¹ -CH-468-1502-Q1	47				
/ /		B-J	89.21	0	0	12050-WMKS-0111W	2 ¹ -CH-468-1502-Q1	7B				
/ /		B-J	89.21	0	0	12050-WMKS-0111W	2 ¹ -CH-468-1502-Q1	8				
/ /		B-J	89.21	0	0	12050-WMKS-0111W	2 ¹ -CH-814-1502-Q1	7			NDE-4	
			COUNT 187									
03/19/92	Y	B-J	89.21	1	92	12050-WMKS-0103AF	3 ¹ -SI-457-1502-Q1	27	PT		NDE-4	
03/14/92	Y	B-J	89.21	1	92	12050-WMKS-0103AJ-2	3 ¹ -SI-539-1502-Q1	SW-82	PT		NDE-4	
09/18/93	Y	B-J	89.21	1	93	12050-WMKS-0103AJ-2	3 ¹ -SI-539-1502-Q1	SW-94	PT		NDE-4	
03/15/92	Y	B-J	89.21	1	92	12050-WMKS-0103AT	1 1/2 ¹ -CH-798-1502-Q1	SW-81	PT		NDE-4	
09/27/93	Y	B-J	89.21	1	93	12050-WMKS-0103AY	2 ¹ -RC-459-1502-Q1	12	PT		NDE-4	
09/28/93	Y	B-J	89.21	1	93	12050-WMKS-0103AY	2 ¹ -RC-620-1502-Q1	SW-29	PT		NDE-4	
09/27/93	Y	B-J	89.21	1	93	12050-WMKS-0103AY	2 ¹ -RC-619-1502-Q1	4	PT		NDE-4	
09/24/93	Y	B-J	89.21	1	93	12050-WMKS-0103BA	2 ¹ -RC-457-1502-Q1	8	PT		NDE-4	
10/01/93	Y	B-J	89.21	1	93	12050-WMKS-0103BA	2 ¹ -RC-618-1502-Q1	32	PT		NDE-4	
09/22/93	Y	B-J	89.21	1	93	12050-WMKS-0103CA	2 ¹ -RC-635-1502-Q1	36	PT		NDE-4	
03/13/92	Y	B-J	89.21	1	92	12050-WMKS-0103CB	2 ¹ -RC-455-1502-Q1	34	PT		NDE-4	
03/13/92	Y	B-J	89.21	1	92	12050-WMKS-0103CB	2 ¹ -RC-455-1502-Q1	36	PT		NDE-4	
03/13/92	Y	B-J	89.21	1	92	12050-WMKS-0103CB	2 ¹ -RC-455-1502-Q1	37	PT		NDE-4	
03/13/92	Y	B-J	89.21	1	92	12050-WMKS-0103CB	2 ¹ -RC-616-1502-Q1	SW-70	PT		NDE-4	
03/13/92	Y	B-J	89.21	1	92	12050-WMKS-0103CB	2 ¹ -RC-615-1502-Q1	33	PT		NDE-4	
03/13/92	Y	B-J	89.21	1	92	12050-WMKS-0103CB	2 ¹ -RC-615-1502-Q1	6	PT		NDE-4	
03/30/92	Y	B-J	89.21	1	92	12050-WMKS-0110A-2	3 ¹ -RC-461-1502-Q1	SW-45	PT		NDE-4	
03/17/92	Y	B-J	89.21	1	92	12050-WMKS-0111AB	3 ¹ -CH-800-1502-Q1	3	PT		NDE-4	
09/08/93	Y	B-J	89.21	1	93	12050-WMKS-0111V	3 ¹ -CH-401-1502-Q1	1A	PT		NDE-4	
09/08/93	Y	B-J	89.21	1	93	12050-WMKS-0111V	3 ¹ -CH-401-1502-Q1	SW-69	PT		NDE-4	
03/19/92	Y	B-J	89.21	1	92	12050-WMKS-0111W	2 ¹ -CH-468-1502-Q1	1	PT		NDE-4	
09/27/93	Y	B-J	89.21	1	93	12050-WMKS-0111W	2 ¹ -CH-468-1502-Q1	39	PT		NDE-4	
03/19/92	Y	B-J	89.21	1	92	12050-WMKS-0111W	3 ¹ -CH-819-1502-Q1	16A	PT		NDE-4	
			COUNT 23									
/ /		B-J	89.21	2	0	12050-WMKS-0103AF	2 ¹ -SI-459-1502-Q1	15	PT		NDE-4	
/ /		B-J	89.21	2	0	12050-WMKS-0103AF	3 ¹ -SI-457-1502-Q1	26	PT		NDE-4	
/ /		B-J	89.21	2	0	12050-WMKS-0103AJ-2	3 ¹ -SI-457-1502-Q1	SW-96	PT		NDE-4	
/ /		B-J	89.21	2	0	12050-WMKS-0103AJ-2	3 ¹ -SI-539-1502-Q1	73	PT		NDE-4	
/ /		B-J	89.21	2	0	12050-WMKS-0103AY	2 ¹ -RC-459-1502-Q1	29	PT		NDE-4	
/ /		B-J	89.21	2	0	12050-WMKS-0103AY	2 ¹ -RC-459-1502-Q1	SW-35	PT		NDE-4	
/ /		B-J	89.21	2	0	12050-WMKS-0103AY	2 ¹ -RC-620-1502-Q1	SW-33	PT		NDE-4	
/ /		B-J	89.21	2	0	12050-WMKS-0103AZ	2 ¹ -RC-618-1502-Q1	30A	PT		NDE-4	
/ /		B-J	89.21	2	0	12050-WMKS-0103BA	2 ¹ -RC-456-1502-Q1	19A	PT		NDE-4	
/ /		B-J	89.21	2	0	12050-WMKS-0103BA	2 ¹ -RC-456-1502-Q1	SW-46	PT		NDE-4	
/ /		B-J	89.21	2	0	12050-WMKS-0103BA	2 ¹ -RC-618-1502-Q1	SW-51	PT		NDE-4	
/ /		B-J	89.21	2	0	12050-WMKS-0103BA	3 ¹ -RC-617-1502-Q1	18	PT		NDE-4	
/ /		B-J	89.21	2	0	12050-WMKS-0103BA	3 ¹ -RC-617-1502-Q1	6	PT		NDE-4	

CREDIT Y=CREDIT TAKEN, R=RELIEF REQUEST SUBMITTED FOR CREDIT, P=PART CREDIT

NORTH ANNA UNIT 2 INTERVAL 2 PROGRAM LISTING
EXCLUDING HANGERS, POPULATION

REV. 5
02/10/94

NAPSU22 DATA BASE SORTED BY CATEGORY, SYSTEM, ITEM NUMBER, PERIOD, DRAWING, LINE NUMBER, AND MARK NUMBER

EXAM DATE	SECT XI CREDIT	SECT XI CATEGORY	SECT XI ITEM NO	PERIOD	YEAR	DRAWING	SYS LINE NUMBER	MARK NUMBER	METHOD	RELIEF REQUEST	TERMINAL END	LAST CHANGE
/ /		B-J	89.21	2	0	12050-WMKS-0110A-2	3 ¹ -RC-461-1502-Q1	28	PT	NDE-4		
/ /		B-J	89.21	2	0	12050-WMKS-0111AB	2 ¹ -CH-405-1502-Q1	12	PT	NDE-4		
/ /		B-J	89.21	2	0	12050-WMKS-0111AB	3 ¹ -CH-800-1502-Q1	9	PT	NDE-4		
/ /		B-J	89.21	2	0	12050-WMKS-0111V	3 ¹ -CH-401-1502-Q1	2	PT	NDE-4		
/ /		B-J	89.21	2	0	12050-WMKS-0111W	2 ¹ -CH-468-1502-Q1	12	PT	NDE-4		
/ /		B-J	89.21	2	0	12050-WMKS-0111W	2 ¹ -CH-468-1502-Q1	2	PT	NDE-4	Y	
/ /		B-J	89.21	2	96	12050-WMKS-0111W	3 ¹ -CH-814-1502-Q1	6A	PT		Y	
COUNT 20												
/ /		B-J	89.21	3	0	12050-WMKS-0103AJ-2	3 ¹ -SI-457-1502-Q1	29	PT	NDE-4		
/ /		B-J	89.21	3	0	12050-WMKS-0103AJ-2	3 ¹ -SI-539-1502-Q1	33	PT	NDE-4		
/ /		B-J	89.21	3	0	12050-WMKS-0103AJ-2	3 ¹ -SI-539-1502-Q1	SW-75	PT	NDE-4		
/ /		B-J	89.21	3	0	12050-WMKS-0103AJ-2	3 ¹ -SI-539-1502-Q1	SW-91	PT	NDE-4		
/ /		B-J	89.21	3	0	12050-WMKS-0103AY	2 ¹ -RC-459-1502-Q1	27	PT	NDE-4		
/ /		B-J	89.21	3	0	12050-WMKS-0103AY	2 ¹ -RC-620-1502-Q1	SW-32	PT	NDE-4		
/ /		B-J	89.21	3	0	12050-WMKS-0103AY	3 ¹ -RC-619-1502-Q1	11	PT		Y	
/ /		B-J	89.21	3	0	12050-WMKS-0103AY	3 ¹ -RC-619-1502-Q1	24	PT	NDE-4		
/ /		B-J	89.21	3	0	12050-WMKS-0103AZ	2 ¹ -RC-620-1502-Q1	19A	PT	NDE-4		
/ /		B-J	89.21	3	0	12050-WMKS-0103AZ	2 ¹ -RC-620-1502-Q1	3	PT	NDE-4		
/ /		B-J	89.21	3	0	12050-WMKS-0103BA	2 ¹ -RC-618-1502-Q1	22	PT	NDE-4		
/ /		B-J	89.21	3	0	12050-WMKS-0103CB	2 ¹ -RC-453-1502-Q1	SW-57	PT	NDE-4		
/ /		B-J	89.21	3	0	12050-WMKS-0103CB	3 ¹ -RC-615-1502-Q1	7	PT		Y	
/ /		B-J	89.21	3	0	12050-WMKS-0103CB	3 ¹ -RC-615-1502-Q1	SW-69	PT	NDE-4		
/ /		B-J	89.21	3	0	12050-WMKS-0109F-2	3 ¹ -RC-516-1502-Q1	1	PT	NDE-4		REV. 5
/ /		B-J	89.21	3	0	12050-WMKS-0110A-2	3 ¹ -RC-435-1502-Q1	SW-42	PT	NDE-4		
/ /		B-J	89.21	3	0	12050-WMKS-0111AB	2 ¹ -CH-405-1502-Q1	10	PT	NDE-4		
/ /		B-J	89.21	3	0	12050-WMKS-0111W	2 ¹ -CH-468-1502-Q1	42	PT	NDE-4		
/ /		B-J	89.21	3	0	12050-WMKS-0111W	2 ¹ -CH-468-1502-Q1	46A	PT	NDE-4		
/ /		B-J	89.21	3	99	12050-WMKS-0111W	3 ¹ -CH-814-1502-Q1	4A	PT			
/ /		B-J	89.21	3	99	12050-WMKS-0111W	3 ¹ -CH-814-1502-Q1	58	PT			
COUNT 21												
COUNT 251												
09/23/93	R	B-J	89.31	1	93	12050-WMKS-0109E-2	27 1/2 ¹ -RC-403-2501R-Q1	SW-41	PT/UT	NDE-20		
09/27/93	R	B-J	89.31	1	93	12050-WMKS-0109E-2	27 1/2 ¹ -RC-403-2501R-Q1	SW-42	PT/UT	NDE-20		
09/23/93	R	B-J	89.31	1	93	12050-WMKS-0109E-2	27 1/2 ¹ -RC-403-2501R-Q1	SW-43	PT/UT	NDE-20		
09/23/93	R	B-J	89.31	1	93	12050-WMKS-0109E-2	29 ¹ -RC-401-2501R-Q1	SW-11	PT/UT	NDE-20		
09/23/93	R	B-J	89.31	1	93	12050-WMKS-0109E-2	29 ¹ -RC-401-2501R-Q1	SW-12	PT/UT	NDE-20		
COUNT 5												
/ /		B-J	89.31	2	0	12050-WMKS-0109F-2	27 1/2 ¹ -RC-406-2501R-Q1	SW-43	PT & UT			
/ /		B-J	89.31	2	0	12050-WMKS-0109F-2	27 1/2 ¹ -RC-406-2501R-Q1	SW-45	PT & UT	NDE-4		
/ /		B-J	89.31	2	0	12050-WMKS-0109F-2	29 ¹ -RC-404-2501R-Q1	SW-23	PT & UT	NDE-4		
COUNT 3												
/ /		B-J	89.31	3	0	12050-WMKS-0109G-2	27 1/2 ¹ -RC-409-2501R-Q1	SW-47	PT & UT			
/ /		B-J	89.31	3	0	12050-WMKS-0109G-2	27 1/2 ¹ -RC-409-2501R-Q1	SW-48	PT & UT			
/ /		B-J	89.31	3	0	12050-WMKS-0109G-2	27 1/2 ¹ -RC-409-2501R-Q1	SW-49	PT & UT	NDE-4		
/ /		B-J	89.31	3	0	12050-WMKS-0109G-2	29 ¹ -RC-407-2501R-Q1	SW-35	PT & UT			
/ /		B-J	89.31	3	0	12050-WMKS-0109G-2	29 ¹ -RC-407-2501R-Q1	SW-36	PT & UT	NDE-4		
COUNT 5												
COUNT 13												
10/08/93	Y	B-J	89.32	1	93	12050-WMKS-0109B	8 ¹ -RC-412-2501R-Q1	SW-11	PT			
09/23/93	Y	B-J	89.32	1	93	12050-WMKS-0109E-2	27 1/2 ¹ -RC-403-2501R-Q1	SW-44	PT			
09/23/93	Y	B-J	89.32	1	93	12050-WMKS-0109E-2	27 1/2 ¹ -RC-403-2501R-Q1	SW-45	PT	NDE-4		
09/23/93	Y	B-J	89.32	1	93	12050-WMKS-0109E-2	27 1/2 ¹ -RC-403-2501R-Q1	SW-47	PT			

CREDIT Y=CREDIT TAKEN, R=RELIEF REQUEST SUBMITTED FOR CREDIT, P=PART CREDIT

NORTH ANNA UNIT 2 INTERVAL 2 PROGRAM LISTING
EXCLUDING HANGERS, POPULATION

REV. 5
02/10/94

NAPSU22 DATA BASE SORTED BY CATEGORY, SYSTEM, ITEM NUMBER, PERIOD, DRAWING, LINE NUMBER, AND MARK NUMBER

EXAM DATE	SECT XI CREDIT	SECT XI CATEGORY	SECT XI ITEM NO	PERIOD	YEAR	DRAWING	SYS LINE NUMBER	MARK NUMBER	METHOD	RELIEF REQUEST	TERMINAL END	LAST CHANGE
09/23/93	Y	B-J	89.32	1	93	12050-WMKS-0109E-2	29'-RC-401-2501R-Q1	SW-8	PT			
03/14/92	Y	B-J	89.32	1	92	12050-WMKS-0109E-2	31'-RC-402-2501R-Q1	SW-20	PT			
03/13/92	Y	B-J	89.32	1	92	12050-WMKS-0109E-2	31'-RC-402-2501R-Q1	SW-21	PT	NDE-4		
03/13/92	Y	B-J	89.32	1	92	12050-WMKS-0109E-2	31'-RC-402-2501R-Q1	SW-22	PT			
09/24/93	Y	B-J	89.32	1	93	12050-WMKS-0109F-2	29'-RC-404-2501R-Q1	SW-20	PT			REV. 5
10/11/93	Y	B-J	89.32	1	93	12050-WMKS-0109G-2	29'-RC-407-2501R-Q1	SW-32	PT	NDE-4		REV. 5
09/25/93	Y	B-J	89.32	1	93	12050-WMKS-0110D	4'-RC-415-1502-Q1	SW-85	PT	NDE-4		
COUNT 11												
/ /		B-J	89.32	2		50-WMKS-0103BB	6'-SI-532-1502-Q1	33	PT	NDE-4		
/ /		B-J	89.32	2		50-WMKS-0103BN	6'-SI-532-1502-Q1	SW-54	PT			
/ /		B-J	89.32	2	0	50-WMKS-0103BP	6'-SI-533-1502-Q1	SW-71	PT			
/ /		B-J	89.32	2	97	12050-WMKS-0109C	8'-RC-413-2501R-Q1	SW-11	PT			
/ /		B-J	89.32	2	0	12050-WMKS-0109F-2	27 1/2'-RC-406-2501R-Q1	SW-42	PT			
/ /		B-J	89.32	2	0	12050-WMKS-0109F-2	27 1/2'-RC-406-2501R-Q1	SW-44	PT	NDE-4		
/ /		B-J	89.32	2	0	12050-WMKS-0109F-2	27 1/2'-RC-406-2501R-Q1	SW-46	PT	NDE-4		
/ /		B-J	89.32	2	0	12050-WMKS-0109F-2	31'-RC-405-2501R-Q1	SW-24	PT			
/ /		B-J	89.32	2	0	12050-WMKS-0109F-2	31'-RC-405-2501R-Q1	SW-25	PT			
COUNT 9												
/ /		B-J	89.32	3	0	12050-WMKS-0103AD	6'-SI-419-1502-Q1	SW-47	PT	NDE-4		
/ /		B-J	89.32	3	0	12050-WMKS-0103AG	6'-SI-421-1502-Q1	SW-62	PT			
/ /		B-J	89.32	3	0	12050-WMKS-0103AH	6'-SI-416-1502-Q1	SW-57	PT			
/ /		B-J	89.32	3	0	12050-WMKS-0103BE	6'-SI-531-1502-Q1	SW-74	PT			
/ /		B-J	89.32	3	78	12050-WMKS-0109A	3'-RC-411-2501R-Q1	SW-11	PT			
/ /		B-J	89.32	3	0	12050-WMKS-0109G-2	27 1/2'-RC-409-2501R-Q1	SW-50	PT	NDE-4		
/ /		B-J	89.32	3	0	12050-WMKS-0109G-2	27 1/2'-RC-409-2501R-Q1	SW-52	PT			
/ /		B-J	89.32	3	0	12050-WMKS-0109G-2	31'-RC-408-2501R-Q1	SW-65	PT	NDE-4		
/ /		B-J	89.32	3	0	12050-WMKS-0109G-2	31'-RC-408-2501R-Q1	SW-66	PT			
/ /		B-J	89.32	3	0	12050-WMKS-0109G-2	31'-RC-408-2501R-Q1	SW-67	PT			
COUNT 10												
COUNT 30												
/ /		B-J	89.40	0	0	12050-WMKS-0103AD	2'-SI-459-1502-Q1	11				
/ /		B-J	89.40	0	0	12050-WMKS-0103AD	2'-SI-459-1502-Q1	12		NDE-4		
/ /		B-J	89.40	0	0	12050-WMKS-0103AD	2'-SI-459-1502-Q1	SW-47				
/ /		B-J	89.40	0	0	12050-WMKS-0103AD	2'-SI-459-1502-Q1	SW-48				
/ /		B-J	89.40	0	0	12050-WMKS-0103AD	2'-SI-459-1502-Q1	SW-49				
/ /		B-J	89.40	0	0	12050-WMKS-0103AD	2'-SI-459-1502-Q1	SW-50				
/ /		B-J	89.40	0	0	12050-WMKS-0103AD	2'-SI-459-1502-Q1	SW-52				
/ /		B-J	89.40	0	0	12050-WMKS-0103AD	2'-SI-459-1502-Q1	SW-53				
/ /		B-J	89.40	0	0	12050-WMKS-0103AD	2'-SI-459-1502-Q1	SW-54				
/ /		B-J	89.40	0	0	12050-WMKS-0103AD	2'-SI-459-1502-Q1	SW-55				
/ /		B-J	89.40	0	0	12050-WMKS-0103AD	2'-SI-459-1502-Q1	SW-57				
/ /		B-J	89.40	0	0	12050-WMKS-0103AD	2'-SI-459-1502-Q1	SW-58				
/ /		B-J	89.40	0	0	12050-WMKS-0103AE	2'-CH-409-1502-Q1	18				
/ /		B-J	89.40	0	0	12050-WMKS-0103AE	2'-CH-409-1502-Q1	19				
/ /		B-J	89.40	0	0	12050-WMKS-0103AE	2'-CH-409-1502-Q1	21				
/ /		B-J	89.40	0	0	12050-WMKS-0103AE	2'-CH-409-1502-Q1	29A				
/ /		B-J	89.40	0	0	12050-WMKS-0103AE	2'-CH-409-1502-Q1	30A				
/ /		B-J	89.40	0	0	12050-WMKS-0103AE	2'-CH-409-1502-Q1	6A				
/ /		B-J	89.40	0	0	12050-WMKS-0103AE	2'-CH-409-1502-Q1	7A				
/ /		B-J	89.40	0	0	12050-WMKS-0103AE	2'-CH-409-1502-Q1	SW-45				
/ /		B-J	89.40	0	0	12050-WMKS-0103AE	2'-RC-599-1502-Q1	1		NDE-4		
/ /		B-J	89.40	0	0	12050-WMKS-0103AE	2'-RC-599-1502-Q1	2				

CREDIT Y=CREDIT TAKEN, R=RELIEF REQUEST SUBMITTED FOR CREDIT, P=PART CREDIT

NORTH ANNA UNIT 2 INTERVAL 2 PROGRAM LISTING
EXCLUDING HANGERS, POPULATION

REV. 5
02/10/94

NAPSU22 DATA BASE SORTED BY CATEGORY, SYSTEM, ITEM NUMBER, PERIOD, DRAWING, LINE NUMBER, AND MARK NUMBER

EXAM DATE	SECT XI CREDIT	SECT XI CATEGORY	SECT XI ITEM NO	PERIOD	YEAR	DRAWING	SYS LINE NUMBER	MARK NUMBER	METHOD	RELIEF REQUEST	TERMINAL END	LAST CHANGE
/ /		B-J	89.40	0	0	12050-WMKS-0103AE	2 ¹ -RC-599-1502-Q1	3				
/ /		B-J	89.40	0	0	12050-WMKS-0103AE	2 ¹ -RC-599-1502-Q1	5A				
/ /		B-J	89.40	0	0	12050-WMKS-0103AE	2 ¹ -RC-599-1502-Q1	6A				
/ /		B-J	89.40	0	0	12050-WMKS-0103AE	2 ¹ -RC-599-1502-Q1	SW-7				
/ /		B-J	89.40	0	0	12050-WMKS-0103AE	2 ¹ -RC-599-1502-Q1	SW-9				
/ /		B-J	89.40	0	0	12050-WMKS-0103AF	2 ¹ -SI-459-1502-Q1	13				
/ /		B-J	89.40	0	0	12050-WMKS-0103AF	2 ¹ -SI-459-1502-Q1	14				
/ /		B-J	89.40	0	0	12050-WMKS-0103AF	2 ¹ -SI-459-1502-Q1	17B				
/ /		B-J	89.40	0	0	12050-WMKS-0103AF	2 ¹ -SI-459-1502-Q1	18				
/ /		B-J	89.40	0	0	12050-WMKS-0103AF	2 ¹ -SI-459-1502-Q1	19				
/ /		B-J	89.40	0	0	12050-WMKS-0103AF	2 ¹ -SI-459-1502-Q1	24A				
/ /		B-J	89.40	0	0	12050-WMKS-0103AF	2 ¹ -SI-459-1502-Q1	25				
/ /		B-J	89.40	0	0	12050-WMKS-0103AF	2 ¹ -SI-459-1502-Q1	26A				
/ /		B-J	89.40	0	0	12050-WMKS-0103AF	2 ¹ -SI-459-1502-Q1	27B				
/ /		B-J	89.40	0	0	12050-WMKS-0103AF	2 ¹ -SI-459-1502-Q1	29A				
/ /		B-J	89.40	0	0	12050-WMKS-0103AF	2 ¹ -SI-459-1502-Q1	30A				
/ /		B-J	89.40	0	0	12050-WMKS-0103AF	2 ¹ -SI-459-1502-Q1	31				
/ /		B-J	89.40	0	0	12050-WMKS-0103AF	2 ¹ -SI-459-1502-Q1	37A				
/ /		B-J	89.40	0	0	12050-WMKS-0103AF	2 ¹ -SI-459-1502-Q1	SW-38				
/ /		B-J	89.40	0	0	12050-WMKS-0103AF	2 ¹ -SI-459-1502-Q1	SW-40				
/ /		B-J	89.40	0	0	12050-WMKS-0103AF	2 ¹ -SI-459-1502-Q1	SW-42				
/ /		B-J	89.40	0	0	12050-WMKS-0103AF	2 ¹ -SI-459-1502-Q1	SW-43				
/ /		B-J	89.40	0	0	12050-WMKS-0103AF	2 ¹ -SI-459-1502-Q1	SW-44				
/ /		B-J	89.40	0	0	12050-WMKS-0103AF	2 ¹ -SI-459-1502-Q1	SW-45				
/ /		B-J	89.40	0	0	12050-WMKS-0103AF	2 ¹ -SI-463-1502-Q1	17				
/ /		B-J	89.40	0	0	12050-WMKS-0103AF	2 ¹ -SI-463-1502-Q1	20A				
/ /		B-J	89.40	0	0	12050-WMKS-0103AF	2 ¹ -SI-463-1502-Q1	21				
/ /		B-J	89.40	0	0	12050-WMKS-0103AF	2 ¹ -SI-463-1502-Q1	22				
/ /		B-J	89.40	0	0	12050-WMKS-0103AF	2 ¹ -SI-463-1502-Q1	23				
/ /		B-J	89.40	0	0	12050-WMKS-0103AF	2 ¹ -SI-463-1502-Q1	25				
/ /		B-J	89.40	0	0	12050-WMKS-0103AF	2 ¹ -SI-463-1502-Q1	26				
/ /		B-J	89.40	0	0	12050-WMKS-0103AF	2 ¹ -SI-463-1502-Q1	37A				
/ /		B-J	89.40	0	0	12050-WMKS-0103AF	2 ¹ -SI-463-1502-Q1	40				
/ /		B-J	89.40	0	0	12050-WMKS-0103AF	2 ¹ -SI-463-1502-Q1	41				
/ /		B-J	89.40	0	0	12050-WMKS-0103AF	2 ¹ -SI-463-1502-Q1	43				
/ /		B-J	89.40	0	0	12050-WMKS-0103AF	2 ¹ -SI-463-1502-Q1	47A				
/ /		B-J	89.40	0	0	12050-WMKS-0103AF	2 ¹ -SI-463-1502-Q1	48A				
/ /		B-J	89.40	0	0	12050-WMKS-0103AF	2 ¹ -SI-463-1502-Q1	6				
/ /		B-J	89.40	0	0	12050-WMKS-0103AF	2 ¹ -SI-463-1502-Q1	7				
/ /		B-J	89.40	0	0	12050-WMKS-0103AF	2 ¹ -SI-463-1502-Q1	8A				
/ /		B-J	89.40	0	0	12050-WMKS-0103AF	2 ¹ -SI-463-1502-Q1	SW-50				
/ /		B-J	89.40	0	0	12050-WMKS-0103AF	2 ¹ -SI-463-1502-Q1	SW-51				
/ /		B-J	89.40	0	0	12050-WMKS-0103AF	2 ¹ -SI-463-1502-Q1	SW-52				
/ /		B-J	89.40	0	0	12050-WMKS-0103AF	2 ¹ -SI-463-1502-Q1	SW-54				
/ /		B-J	89.40	0	0	12050-WMKS-0103AF	2 ¹ -SI-463-1502-Q1	SW-55				
/ /		B-J	89.40	0	0	12050-WMKS-0103AF	2 ¹ -SI-463-1502-Q1	SW-56				
/ /		B-J	89.40	0	0	12050-WMKS-0103AF	2 ¹ -SI-463-1502-Q1	SW-57				
/ /		B-J	89.40	0	0	12050-WMKS-0103AF	2 ¹ -SI-463-1502-Q1	SW-60				
/ /		B-J	89.40	0	0	12050-WMKS-0103AF	2 ¹ -SI-463-1502-Q1	SW-61				
/ /		B-J	89.40	0	0	12050-WMKS-0103AF	2 ¹ -SI-463-1502-Q1	SW-62				
/ /		B-J	89.40	0	0	12050-WMKS-0103AG	2 ¹ -SI-461-1502-Q1	11				
/ /		B-J	89.40	0	0	12050-WMKS-0103AG	2 ¹ -SI-461-1502-Q1	12				

CREDIT Y=CREDIT TAKEN, R=RELIEF REQUEST SUBMITTED FOR CREDIT, P=PART CREDIT

NORTH ANNA UNIT 2 INTERVAL 2 PROGRAM LISTING

EXCLUDING HANGERS, POPULATION

REV. 5
02/10/94

NAPSU22 DATA BASE SORTED BY CATEGORY, SYSTEM, ITEM NUMBER, PERIOD, DRAWING, LINE NUMBER, AND MARK NUMBER

EXAM DATE	SECT XI CREDIT	SECT XI CATEGORY	SECT XI ITEM NO	PERIOD	YEAR	DRAWING	SYS LINE NUMBER	MARK NUMBER	METHOD	RELIEF REQUEST	TERMINAL END	LAST CHANGE
/ /		B-J	89.40	0	0	12050-WMKS-0103AG	2 ¹ -SI-461-1502-Q1	14				
/ /		B-J	89.40	0	0	12050-WMKS-0103AG	2 ¹ -SI-461-1502-Q1	15				
/ /		B-J	89.40	0	0	12050-WMKS-0103AG	2 ¹ -SI-461-1502-Q1	SW-18W				
/ /		B-J	89.40	0	0	12050-WMKS-0103AG	2 ¹ -SI-461-1502-Q1	SW-19W				
/ /		B-J	89.40	0	0	12050-WMKS-0103AG	2 ¹ -SI-461-1502-Q1	SW-20W				
/ /		B-J	89.40	0	0	12050-WMKS-0103AH	2 ¹ -SI-463-1502-Q1	18				
/ /		B-J	89.40	0	0	12050-WMKS-0103AH	2 ¹ -SI-463-1502-Q1	19				
/ /		B-J	89.40	0	0	12050-WMKS-0103AH	2 ¹ -SI-463-1502-Q1	35				
/ /		B-J	89.40	0	0	12050-WMKS-0103AH	2 ¹ -SI-463-1502-Q1	39				
/ /		B-J	89.40	0	0	12050-WMKS-0103AH	2 ¹ -SI-463-1502-Q1	44				
/ /		B-J	89.40	0	0	12050-WMKS-0103AH	2 ¹ -SI-463-1502-Q1	45				
/ /		B-J	89.40	0	0	12050-WMKS-0103AH	2 ¹ -SI-463-1502-Q1	SW-64				
/ /		B-J	89.40	0	0	12050-WMKS-0103AH	2 ¹ -SI-463-1502-Q1	SW-66				
/ /		B-J	89.40	0	0	12050-WMKS-0103AH	2 ¹ -SI-463-1502-Q1	SW-67				
/ /		B-J	89.40	0	0	12050-WMKS-0103AJ-1	2 ¹ -SI-461-1502-Q1	10				
/ /		B-J	89.40	0	0	12050-WMKS-0103AJ-1	2 ¹ -SI-461-1502-Q1	16A				
/ /		B-J	89.40	0	0	12050-WMKS-0103AJ-1	2 ¹ -SI-461-1502-Q1	2				
/ /		B-J	89.40	0	0	12050-WMKS-0103AJ-1	2 ¹ -SI-461-1502-Q1	31				
/ /		B-J	89.40	0	0	12050-WMKS-0103AJ-1	2 ¹ -SI-461-1502-Q1	32				
/ /		B-J	89.40	0	0	12050-WMKS-0103AJ-1	2 ¹ -SI-461-1502-Q1	33				
/ /		B-J	89.40	0	0	12050-WMKS-0103AJ-1	2 ¹ -SI-461-1502-Q1	34				
/ /		B-J	89.40	0	0	12050-WMKS-0103AJ-1	2 ¹ -SI-461-1502-Q1	36A				
/ /		B-J	89.40	0	0	12050-WMKS-0103AJ-1	2 ¹ -SI-461-1502-Q1	39A				
/ /		B-J	89.40	0	0	12050-WMKS-0103AJ-1	2 ¹ -SI-461-1502-Q1	9				
/ /		B-J	89.40	0	0	12050-WMKS-0103AJ-1	2 ¹ -SI-461-1502-Q1	SW-10W				
/ /		B-J	89.40	0	0	12050-WMKS-0103AJ-1	2 ¹ -SI-461-1502-Q1	SW-11W				
/ /		B-J	89.40	0	0	12050-WMKS-0103AJ-1	2 ¹ -SI-461-1502-Q1	SW-14W				
/ /		B-J	89.40	0	0	12050-WMKS-0103AJ-1	2 ¹ -SI-461-1502-Q1	SW-15W				
/ /		B-J	89.40	0	0	12050-WMKS-0103AJ-1	2 ¹ -SI-461-1502-Q1	SW-16W				
/ /		B-J	89.40	0	0	12050-WMKS-0103AJ-1	2 ¹ -SI-461-1502-Q1	SW-17W				
/ /		B-J	89.40	0	0	12050-WMKS-0103AJ-1	2 ¹ -SI-461-1502-Q1	SW-2W				
/ /		B-J	89.40	0	0	12050-WMKS-0103AJ-1	2 ¹ -SI-461-1502-Q1	SW-3W				
/ /		B-J	89.40	0	0	12050-WMKS-0103AJ-1	2 ¹ -SI-461-1502-Q1	SW-4W				
/ /		B-J	89.40	0	0	12050-WMKS-0103AJ-1	2 ¹ -SI-461-1502-Q1	SW-6W				
/ /		B-J	89.40	0	0	12050-WMKS-0103AJ-1	2 ¹ -SI-461-1502-Q1	SW-7W				
/ /		B-J	89.40	0	0	12050-WMKS-0103AJ-1	2 ¹ -SI-461-1502-Q1	SW-8W				
/ /		B-J	89.40	0	0	12050-WMKS-0103AJ-1	2 ¹ -SI-461-1502-Q1	SW-9W				
/ /		B-J	89.40	0	0	12050-WMKS-0103AP	1 1/2 ¹ -CH-796-1502-Q1	SW-13W				
/ /		B-J	89.40	0	0	12050-WMKS-0103AP	1 1/2 ¹ -CH-796-1502-Q1	SW-14W		NDE-4		
/ /		B-J	89.40	0	0	12050-WMKS-0103AP	2 ¹ -CH-492-1502-Q1	27				
/ /		B-J	89.40	0	0	12050-WMKS-0103AP	2 ¹ -CH-492-1502-Q1	28A				
/ /		B-J	89.40	0	0	12050-WMKS-0103AP	2 ¹ -CH-492-1502-Q1	29				
/ /		B-J	89.40	0	0	12050-WMKS-0103AP	2 ¹ -CH-492-1502-Q1	31B				
/ /		B-J	89.40	0	0	12050-WMKS-0103AP	2 ¹ -CH-492-1502-Q1	56				
/ /		B-J	89.40	0	0	12050-WMKS-0103AP	2 ¹ -CH-492-1502-Q1	57				
/ /		B-J	89.40	0	0	12050-WMKS-0103AP	2 ¹ -CH-492-1502-Q1	58				
/ /		B-J	89.40	0	0	12050-WMKS-0103AP	2 ¹ -CH-492-1502-Q1	59A				
/ /		B-J	89.40	0	0	12050-WMKS-0103AP	2 ¹ -CH-492-1502-Q1	60				
/ /		B-J	89.40	0	0	12050-WMKS-0103AP	2 ¹ -CH-492-1502-Q1	61				
/ /		B-J	89.40	0	0	12050-WMKS-0103AP	2 ¹ -CH-492-1502-Q1	63				
/ /		B-J	89.40	0	0	12050-WMKS-0103AP	2 ¹ -CH-492-1502-Q1	64				
/ /		B-J	89.40	0	0	12050-WMKS-0103AP	2 ¹ -CH-492-1502-Q1	65				

CREDIT Y=CREDIT TAKEN, R=RELIEF REQUEST SUBMITTED FOR CREDIT, P=PART CREDIT

NORTH ANNA UNIT 2 INTERVAL 2 PROGRAM LISTING

EXCLUDING HANGERS, POPULATION

REV. 5
02/10/94

WAPSU22 DATA BASE SORTED BY CATEGORY, SYSTEM, ITEM NUMBER, PERIOD, DRAWING, LINE NUMBER, AND MARK NUMBER

EXAM DATE	SECT XI CREDIT	SECT XI CATEGORY	SECT XI ITEM NO	PERIOD	YEAR	DRAWING	SYS LINE NUMBER	MARK NUMBER	METHOD	RELIEF REQUEST	TERMINAL END	LAST CHANGE
/ /		B-J	89.40	0	0	12050-WMKS-0103AP	2 ¹ -CH-492-1502-Q1	66				
/ /		B-J	89.40	0	0	12050-WMKS-0103AP	2 ¹ -CH-492-1502-Q1	67				
/ /		B-J	89.40	0	0	12050-WMKS-0103AP	2 ¹ -CH-492-1502-Q1	68				
/ /		B-J	89.40	0	0	12050-WMKS-0103AP	2 ¹ -CH-492-1502-Q1	69				
/ /		B-J	89.40	0	0	12050-WMKS-0103AP	2 ¹ -CH-492-1502-Q1	70				
/ /		B-J	89.40	0	0	12050-WMKS-0103AP	2 ¹ -CH-492-1502-Q1	71				
/ /		B-J	89.40	0	0	12050-WMKS-0103AP	2 ¹ -CH-492-1502-Q1	72				
/ /		B-J	89.40	0	0	12050-WMKS-0103AP	2 ¹ -CH-492-1502-Q1	73				
/ /		B-J	89.40	0	0	12050-WMKS-0103AP	2 ¹ -CH-492-1502-Q1	74				
/ /		B-J	89.40	0	0	12050-WMKS-0103AP	2 ¹ -CH-492-1502-Q1	75				
/ /		B-J	89.40	0	0	12050-WMKS-0103AP	2 ¹ -CH-492-1502-Q1	77				
/ /		B-J	89.40	0	0	12050-WMKS-0103AP	2 ¹ -CH-492-1502-Q1	78				
/ /		B-J	89.40	0	0	12050-WMKS-0103AP	2 ¹ -CH-492-1502-Q1	79				
/ /		B-J	89.40	0	0	12050-WMKS-0103AP	2 ¹ -CH-492-1502-Q1	80				
/ /		B-J	89.40	0	0	12050-WMKS-0103AP	2 ¹ -CH-492-1502-Q1	81				
/ /		B-J	89.40	0	0	12050-WMKS-0103AP	2 ¹ -CH-492-1502-Q1	84				
/ /		B-J	89.40	0	0	12050-WMKS-0103AP	2 ¹ -CH-492-1502-Q1	85A				
/ /		B-J	89.40	0	0	12050-WMKS-0103AP	2 ¹ -CH-492-1502-Q1	9				
/ /		B-J	89.40	0	0	12050-WMKS-0103AP	2 ¹ -CH-492-1502-Q1				SW-10W	
/ /		B-J	89.40	0	0	12050-WMKS-0103AP	2 ¹ -CH-492-1502-Q1				SW-11W	
/ /		B-J	89.40	0	0	12050-WMKS-0103AP	2 ¹ -CH-492-1502-Q1				SW-1W	
/ /		B-J	89.40	0	0	12050-WMKS-0103AP	2 ¹ -CH-492-1502-Q1				SW-2W	
/ /		B-J	89.40	0	0	12050-WMKS-0103AP	2 ¹ -CH-492-1502-Q1				SW-4W	
/ /		B-J	89.40	0	0	12050-WMKS-0103AP	2 ¹ -CH-492-1502-Q1				SW-5W	
/ /		B-J	89.40	0	0	12050-WMKS-0103AP	2 ¹ -CH-492-1502-Q1				SW-6W	
/ /		B-J	89.40	0	0	12050-WMKS-0103AP	2 ¹ -CH-492-1502-Q1				SW-7W	
/ /		B-J	89.40	0	0	12050-WMKS-0103AP	2 ¹ -CH-492-1502-Q1				SW-86	
/ /		B-J	89.40	0	0	12050-WMKS-0103AP	2 ¹ -CH-492-1502-Q1				SW-87	
/ /		B-J	89.40	0	0	12050-WMKS-0103AP	2 ¹ -CH-492-1502-Q1				SW-88	
/ /		B-J	89.40	0	0	12050-WMKS-0103AP	2 ¹ -CH-492-1502-Q1				SW-89	
/ /		B-J	89.40	0	0	12050-WMKS-0103AP	2 ¹ -CH-492-1502-Q1				SW-8W	NDE-4
/ /		B-J	89.40	0	0	12050-WMKS-0103AP	2 ¹ -CH-492-1502-Q1				SW-90	
/ /		B-J	89.40	0	0	12050-WMKS-0103AP	2 ¹ -CH-492-1502-Q1				SW-91	
/ /		B-J	89.40	0	0	12050-WMKS-0103AP	2 ¹ -CH-492-1502-Q1				SW-92	
/ /		B-J	89.40	0	0	12050-WMKS-0103AP	2 ¹ -CH-492-1502-Q1				SW-93	
/ /		B-J	89.40	0	0	12050-WMKS-0103AP	2 ¹ -CH-492-1502-Q1				SW-94	
/ /		B-J	89.40	0	0	12050-WMKS-0103AP	2 ¹ -CH-492-1502-Q1				SW-95	
/ /		B-J	89.40	0	0	12050-WMKS-0103AP	2 ¹ -CH-492-1502-Q1				SW-98	
/ /		B-J	89.40	0	0	12050-WMKS-0103AP	2 ¹ -CH-492-1502-Q1				SW-99	
/ /		B-J	89.40	0	0	12050-WMKS-0103AP	2 ¹ -CH-492-1502-Q1				SW-9W	
/ /		B-J	89.40	0	0	12050-WMKS-0103AQ	2 ¹ -CH-492-1502-Q1	4				
/ /		B-J	89.40	0	0	12050-WMKS-0103AQ	2 ¹ -CH-492-1502-Q1	5A				
/ /		B-J	89.40	0	0	12050-WMKS-0103AQ	2 ¹ -CH-492-1502-Q1	6				
/ /		B-J	89.40	0	0	12050-WMKS-0103AQ	2 ¹ -CH-492-1502-Q1	7				
/ /		B-J	89.40	0	0	12050-WMKS-0103AQ	2 ¹ -CH-492-1502-Q1	8				
/ /		B-J	89.40	0	0	12050-WMKS-0103AQ	2 ¹ -CH-492-1502-Q1				SW-12W	
/ /		B-J	89.40	0	0	12050-WMKS-0103AQ	2 ¹ -CH-492-1502-Q1				SW-14W	
/ /		B-J	89.40	0	0	12050-WMKS-0103AQ	2 ¹ -CH-492-1502-Q1				SW-15W	
/ /		B-J	89.40	0	0	12050-WMKS-0103AQ	2 ¹ -CH-492-1502-Q1				SW-16W	
/ /		B-J	89.40	0	0	12050-WMKS-0103AQ	2 ¹ -CH-492-1502-Q1				SW-17W	
/ /		B-J	89.40	0	0	12050-WMKS-0103AQ	2 ¹ -CH-492-1502-Q1				SW-18W	
/ /		B-J	89.40	0	0	12050-WMKS-0103AQ	2 ¹ -CH-492-1502-Q1				SW-21W	
/ /		B-J	89.40	0	0	12050-WMKS-0103AQ	2 ¹ -CH-492-1502-Q1				SW-22W	
/ /		B-J	89.40	0	0	12050-WMKS-0103AQ	2 ¹ -CH-492-1502-Q1				SW-23W	NDE-4

CREDIT Y=CREDIT TAKEN, R=RELIEF REQUEST SUBMITTED FOR CREDIT, P=PART CREDIT

NORTH ANNA UNIT 2 INTERVAL 2 PROGRAM LISTING

EXCLUDING HANGERS, POPULATION

REV. 5
02/10/94

NAPSU22 DATA BASE SORTED BY CATEGORY, SYSTEM, ITEM NUMBER, PERIOD, DRAWING, LINE NUMBER, AND MARK NUMBER

EXAM DATE	SECT XI CREDIT	SECT XI CATEGORY	SECT XI ITEM NO	PERIOD	YEAR	DRAWING	SYS LINE NUMBER	MARK NUMBER	METHOD	RELIEF REQUEST	TERMINAL END	LAST CHANGE
/ /		B-J	89.40	0	0	12050-WMKS-0103AQ	2 ¹ -CH-492-1502-Q1	SW-24W				
/ /		B-J	89.40	0	0	12050-WMKS-0103AQ	2 ¹ -CH-492-1502-Q1	SW-25W				
/ /		B-J	89.40	0	0	12050-WMKS-0103AQ	2 ¹ -CH-492-1502-Q1	SW-26W				
/ /		B-J	89.40	0	0	12050-WMKS-0103AQ	2 ¹ -CH-492-1502-Q1	SW-27W				
/ /		B-J	89.40	0	0	12050-WMKS-0103AQ	2 ¹ -CH-492-1502-Q1	SW-28W				
/ /		B-J	89.40	0	0	12050-WMKS-0103AQ	2 ¹ -CH-492-1502-Q1	SW-30W				
/ /		B-J	89.40	0	0	12050-WMKS-0103AQ	2 ¹ -CH-492-1502-Q1	SW-31W				
/ /		B-J	89.40	0	0	12050-WMKS-0103AR	1 1/2 ¹ -CH-797-1502-Q1	SW-96				
/ /		B-J	89.40	0	0	12050-WMKS-0103AR	1 1/2 ¹ -CH-797-1502-Q1	SW-97				
/ /		B-J	89.40	0	0	12050-WMKS-0103AR	2 ¹ -CH-494-1502-Q1	27				
/ /		B-J	89.40	0	0	12050-WMKS-0103AR	2 ¹ -CH-494-1502-Q1	33A				
/ /		B-J	89.40	0	0	12050-WMKS-0103AR	2 ¹ -CH-494-1502-Q1	34A				
/ /		B-J	89.40	0	0	12050-WMKS-0103AR	2 ¹ -CH-494-1502-Q1	35A		NDE-4		
/ /		B-J	89.40	0	0	12050-WMKS-0103AR	2 ¹ -CH-494-1502-Q1	36				
/ /		B-J	89.40	0	0	12050-WMKS-0103AR	2 ¹ -CH-494-1502-Q1	37				
/ /		B-J	89.40	0	0	12050-WMKS-0103AR	2 ¹ -CH-494-1502-Q1	38				
/ /		B-J	89.40	0	0	12050-WMKS-0103AR	2 ¹ -CH-494-1502-Q1	39		NDE-4		
/ /		B-J	89.40	0	0	12050-WMKS-0103AR	2 ¹ -CH-494-1502-Q1	40A				
/ /		B-J	89.40	0	0	12050-WMKS-0103AR	2 ¹ -CH-494-1502-Q1	43				
/ /		B-J	89.40	0	0	12050-WMKS-0103AR	2 ¹ -CH-494-1502-Q1	44C				
/ /		B-J	89.40	0	0	12050-WMKS-0103AR	2 ¹ -CH-494-1502-Q1	45C				
/ /		B-J	89.40	0	0	12050-WMKS-0103AR	2 ¹ -CH-494-1502-Q1	46A				
/ /		B-J	89.40	0	0	12050-WMKS-0103AR	2 ¹ -CH-494-1502-Q1	47				
/ /		B-J	89.40	0	0	12050-WMKS-0103AR	2 ¹ -CH-494-1502-Q1	48				
/ /		B-J	89.40	0	0	12050-WMKS-0103AR	2 ¹ -CH-494-1502-Q1	49				
/ /		B-J	89.40	0	0	12050-WMKS-0103AR	2 ¹ -CH-494-1502-Q1	51				
/ /		B-J	89.40	0	0	12050-WMKS-0103AR	2 ¹ -CH-494-1502-Q1	52				
/ /		B-J	89.40	0	0	12050-WMKS-0103AR	2 ¹ -CH-494-1502-Q1	53				
/ /		B-J	89.40	0	0	12050-WMKS-0103AR	2 ¹ -CH-494-1502-Q1	54				
/ /		B-J	89.40	0	0	12050-WMKS-0103AR	2 ¹ -CH-494-1502-Q1	55A				
/ /		B-J	89.40	0	0	12050-WMKS-0103AR	2 ¹ -CH-494-1502-Q1	56A				
/ /		B-J	89.40	0	0	12050-WMKS-0103AR	2 ¹ -CH-494-1502-Q1	57				
/ /		B-J	89.40	0	0	12050-WMKS-0103AR	2 ¹ -CH-494-1502-Q1	58A				
/ /		B-J	89.40	0	0	12050-WMKS-0103AR	2 ¹ -CH-494-1502-Q1	59				
/ /		B-J	89.40	0	0	12050-WMKS-0103AR	2 ¹ -CH-494-1502-Q1	60B				
/ /		B-J	89.40	0	0	12050-WMKS-0103AR	2 ¹ -CH-494-1502-Q1	62B				
/ /		B-J	89.40	0	0	12050-WMKS-0103AR	2 ¹ -CH-494-1502-Q1	63A				
/ /		B-J	89.40	0	0	12050-WMKS-0103AR	2 ¹ -CH-494-1502-Q1	64		NDE-4		
/ /		B-J	89.40	0	0	12050-WMKS-0103AR	2 ¹ -CH-494-1502-Q1	65				
/ /		B-J	89.40	0	0	12050-WMKS-0103AR	2 ¹ -CH-494-1502-Q1	68				
/ /		B-J	89.40	0	0	12050-WMKS-0103AR	2 ¹ -CH-494-1502-Q1	69				
/ /		B-J	89.40	0	0	12050-WMKS-0103AR	2 ¹ -CH-494-1502-Q1	70				
/ /		B-J	89.40	0	0	12050-WMKS-0103AR	2 ¹ -CH-494-1502-Q1	71				
/ /		B-J	89.40	0	0	12050-WMKS-0103AR	2 ¹ -CH-494-1502-Q1	8				
/ /		B-J	89.40	0	0	12050-WMKS-0103AR	2 ¹ -CH-494-1502-Q1	SW-75				
/ /		B-J	89.40	0	0	12050-WMKS-0103AR	2 ¹ -CH-494-1502-Q1	SW-77				
/ /		B-J	89.40	0	0	12050-WMKS-0103AR	2 ¹ -CH-494-1502-Q1	SW-78				
/ /		B-J	89.40	0	0	12050-WMKS-0103AR	2 ¹ -CH-494-1502-Q1	SW-81				
/ /		B-J	89.40	0	0	12050-WMKS-0103AR	2 ¹ -CH-494-1502-Q1	SW-82				
/ /		B-J	89.40	0	0	12050-WMKS-0103AR	2 ¹ -CH-494-1502-Q1	SW-83				
/ /		B-J	89.40	0	0	12050-WMKS-0103AR	2 ¹ -CH-494-1502-Q1	SW-84				
/ /		B-J	89.40	0	0	12050-WMKS-0103AR	2 ¹ -CH-494-1502-Q1	SW-85				

CREDIT Y=CREDIT TAKEN, R=RELIEF REQUEST SUBMITTED FOR CREDIT, P=PART CREDIT

NORTH ANNA UNIT 2 INTERVAL 2 PROGRAM LISTING
 EXCLUDING HANGERS, POPULATION

REV. 5
 02/10/94

NAPSU22 DATA BASE SORTED BY CATEGORY, SYSTEM, ITEM NUMBER, PERIOD, DRAWING, LINE NUMBER, AND MARK NUMBER

EXAM DATE	SECT XI CREDIT	SECT XI CATEGORY	SECT XI ITEM NO	PERIOD	YEAR	DRAWING	SYS LINE NUMBER	MARK NUMBER	METHOD	RELIEF REQUEST	TERMINAL END	LAST CHANGE
/ /		B-J	89.40	0	0	12050-WMKS-0103AR	2'-CH-494-1502-Q1	SW-86				
/ /		B-J	89.40	0	0	12050-WMKS-0103AR	2'-CH-494-1502-Q1	SW-87				
/ /		B-J	89.40	0	0	12050-WMKS-0103AR	2'-CH-494-1502-Q1	SW-88				
/ /		B-J	89.40	0	0	12050-WMKS-0103AR	2'-CH-494-1502-Q1	SW-89				
/ /		B-J	89.40	0	0	12050-WMKS-0103AR	2'-CH-494-1502-Q1	SW-91				
/ /		B-J	89.40	0	0	12050-WMKS-0103AR	2'-CH-494-1502-Q1	SW-92				
/ /		B-J	89.40	0	0	12050-WMKS-0103AR	2'-CH-494-1502-Q1	SW-93				
/ /		B-J	89.40	0	0	12050-WMKS-0103AR	2'-CH-494-1502-Q1	SW-94				
/ /		B-J	89.40	0	0	12050-WMKS-0103AR	2'-CH-494-1502-Q1	SW-95				
/ /		B-J	89.40	0	0	12050-WMKS-0103AT	1 1/2'-CH-798-1502-Q1	SW-79				
/ /		B-J	89.40	0	0	12050-WMKS-0103AT	1 1/2'-CH-798-1502-Q1	SW-80				
/ /		B-J	89.40	0	0	12050-WMKS-0103AT	2'-CH-496-1502-Q1	13				
/ /		B-J	89.40	0	0	12050-WMKS-0103AT	2'-CH-496-1502-Q1	15A				
/ /		B-J	89.40	0	0	12050-WMKS-0103AT	2'-CH-496-1502-Q1	16				
/ /		B-J	89.40	0	0	12050-WMKS-0103AT	2'-CH-496-1502-Q1	17				
/ /		B-J	89.40	0	0	12050-WMKS-0103AT	2'-CH-496-1502-Q1	20				
/ /		B-J	89.40	0	0	12050-WMKS-0103AT	2'-CH-496-1502-Q1	21				
/ /		B-J	89.40	0	0	12050-WMKS-0103AT	2'-CH-496-1502-Q1	22				
/ /		B-J	89.40	0	0	12050-WMKS-0103AT	2'-CH-496-1502-Q1	25A				
/ /		B-J	89.40	0	0	12050-WMKS-0103AT	2'-CH-496-1502-Q1	26A				
/ /		B-J	89.40	0	0	12050-WMKS-0103AT	2'-CH-496-1502-Q1	27				
/ /		B-J	89.40	0	0	12050-WMKS-0103AT	2'-CH-496-1502-Q1	28A				
/ /		B-J	89.40	0	0	12050-WMKS-0103AT	2'-CH-496-1502-Q1	29				
/ /		B-J	89.40	0	0	12050-WMKS-0103AT	2'-CH-496-1502-Q1	31A				
/ /		B-J	89.40	0	0	12050-WMKS-0103AT	2'-CH-496-1502-Q1	32B				
/ /		B-J	89.40	0	0	12050-WMKS-0103AT	2'-CH-496-1502-Q1	33A				
/ /		B-J	89.40	0	0	12050-WMKS-0103AT	2'-CH-496-1502-Q1	34		NDE-4		
/ /		B-J	89.40	0	0	12050-WMKS-0103AT	2'-CH-496-1502-Q1	34B				
/ /		B-J	89.40	0	0	12050-WMKS-0103AT	2'-CH-496-1502-Q1	35				
/ /		B-J	89.40	0	0	12050-WMKS-0103AT	2'-CH-496-1502-Q1	SW-39				
/ /		B-J	89.40	0	0	12050-WMKS-0103AT	2'-CH-496-1502-Q1	SW-40				
/ /		B-J	89.40	0	0	12050-WMKS-0103AT	2'-CH-496-1502-Q1	SW-42				
/ /		B-J	89.40	0	0	12050-WMKS-0103AT	2'-CH-496-1502-Q1	SW-43				
/ /		B-J	89.40	0	0	12050-WMKS-0103AT	2'-CH-496-1502-Q1	SW-44				
/ /		B-J	89.40	0	0	12050-WMKS-0103AT	2'-CH-496-1502-Q1	SW-45				
/ /		B-J	89.40	0	0	12050-WMKS-0103AT	2'-CH-496-1502-Q1	SW-46		NDE-4		
/ /		B-J	89.40	0	0	12050-WMKS-0103AT	2'-CH-496-1502-Q1	SW-47				
/ /		B-J	89.40	0	0	12050-WMKS-0103AT	2'-CH-496-1502-Q1	SW-48				
/ /		B-J	89.40	0	0	12050-WMKS-0103AT	2'-CH-496-1502-Q1	SW-49				
/ /		B-J	89.40	0	0	12050-WMKS-0103AT	2'-CH-496-1502-Q1	SW-50				
/ /		B-J	89.40	0	0	12050-WMKS-0103AT	2'-CH-496-1502-Q1	SW-51				
/ /		B-J	89.40	0	0	12050-WMKS-0103AT	2'-CH-496-1502-Q1	SW-52				
/ /		B-J	89.40	0	0	12050-WMKS-0103AT	2'-CH-496-1502-Q1	SW-53				
/ /		B-J	89.40	0	0	12050-WMKS-0103AT	2'-CH-496-1502-Q1	SW-55				
/ /		B-J	89.40	0	0	12050-WMKS-0103AT	2'-CH-496-1502-Q1	SW-56				
/ /		B-J	89.40	0	0	12050-WMKS-0103AT	2'-CH-496-1502-Q1	SW-57				
/ /		B-J	89.40	0	0	12050-WMKS-0103AT	2'-CH-496-1502-Q1	SW-58				
/ /		B-J	89.40	0	0	12050-WMKS-0103AT	2'-CH-496-1502-Q1	SW-59				
/ /		B-J	89.40	0	0	12050-WMKS-0103AT	2'-CH-496-1502-Q1	SW-60				
/ /		B-J	89.40	0	0	12050-WMKS-0103AT	2'-CH-496-1502-Q1	SW-61				
/ /		B-J	89.40	0	0	12050-WMKS-0103AT	2'-CH-496-1502-Q1	SW-62		NDE-4		
/ /		B-J	89.40	0	0	12050-WMKS-0103AT	2'-CH-496-1502-Q1	SW-63				

NORTH ANNA UNIT 2 INTERVAL 2 PROGRAM LISTING
EXCLUDING HANGERS, POPULATION

REV. 5
02/10/94

NAPSU22 DATA BASE SORTED BY CATEGORY, SYSTEM, ITEM NUMBER, PERIOD, DRAWING, LINE NUMBER, AND MARK NUMBER

EXAM DATE	SECT XI CREDIT	SECT XI CATEGORY	SECT XI ITEM NO	PERIOD	YEAR	DRAWING	SYS LINE NUMBER	MARK NUMBER	METHOD	RELIEF REQUEST	TERMINAL END	LAST CHANGE
/ /		B-J	89.40	0	0	12050-WMKS-0103AT	2 ¹ -CH-496-1502-Q1	SW-64				
/ /		B-J	89.40	0	0	12050-WMKS-0103AT	2 ¹ -CH-496-1502-Q1	SW-66				
/ /		B-J	89.40	0	0	12050-WMKS-0103AT	2 ¹ -CH-496-1502-Q1	SW-67		NDE-4		
/ /		B-J	89.40	0	0	12050-WMKS-0103AT	2 ¹ -CH-496-1502-Q1	SW-68				
/ /		B-J	89.40	0	0	12050-WMKS-0103AT	2 ¹ -CH-496-1502-Q1	SW-69				
/ /		B-J	89.40	0	0	12050-WMKS-0103AT	2 ¹ -CH-496-1502-Q1	SW-70				
/ /		B-J	89.40	0	0	12050-WMKS-0103AT	2 ¹ -CH-496-1502-Q1	SW-71				
/ /		B-J	89.40	0	0	12050-WMKS-0103AY	2 ¹ -RC-458-1502-Q1	7				
/ /		B-J	89.40	0	0	12050-WMKS-0103AY	2 ¹ -RC-459-1502-Q1	1				
/ /		B-J	89.40	0	0	12050-WMKS-0103BA	2 ¹ -RC-456-1502-Q1	1		NDE-4		
/ /		B-J	89.40	0	0	12050-WMKS-0103BA	2 ¹ -RC-457-1502-Q1	10A				
/ /		B-J	89.40	0	0	12050-WMKS-0103BA	2 ¹ -RC-457-1502-Q1	11A				
/ /		B-J	89.40	0	0	12050-WMKS-0103BA	2 ¹ -RC-457-1502-Q1	12				
/ /		B-J	89.40	0	0	12050-WMKS-0103BE	2 ¹ -SI-451-1502-Q1	13A				
/ /		B-J	89.40	0	0	12050-WMKS-0103BE	2 ¹ -SI-451-1502-Q1	SW-3W				
/ /		B-J	89.40	0	0	12050-WMKS-0103BF	2 ¹ -CH-410-1502-Q1	1		NDE-4		
/ /		B-J	89.40	0	0	12050-WMKS-0103BF	2 ¹ -CH-410-1502-Q1	14				
/ /		B-J	89.40	0	0	12050-WMKS-0103BF	2 ¹ -CH-410-1502-Q1	15				
/ /		B-J	89.40	0	0	12050-WMKS-0103BF	2 ¹ -CH-410-1502-Q1	16				
/ /		B-J	89.40	0	0	12050-WMKS-0103BF	2 ¹ -CH-410-1502-Q1	17				
/ /		B-J	89.40	0	0	12050-WMKS-0103BF	2 ¹ -CH-410-1502-Q1	18A				
/ /		B-J	89.40	0	0	12050-WMKS-0103BF	2 ¹ -CH-410-1502-Q1	2				
/ /		B-J	89.40	0	0	12050-WMKS-0103BF	2 ¹ -CH-410-1502-Q1	20				
/ /		B-J	89.40	0	0	12050-WMKS-0103BF	2 ¹ -CH-410-1502-Q1	21				
/ /		B-J	89.40	0	0	12050-WMKS-0103BF	2 ¹ -CH-410-1502-Q1	23				
/ /		B-J	89.40	0	0	12050-WMKS-0103BF	2 ¹ -CH-410-1502-Q1	24				
/ /		B-J	89.40	0	0	12050-WMKS-0103BF	2 ¹ -CH-410-1502-Q1	26				
/ /		B-J	89.40	0	0	12050-WMKS-0103BF	2 ¹ -CH-410-1502-Q1	27				
/ /		B-J	89.40	0	0	12050-WMKS-0103BF	2 ¹ -CH-410-1502-Q1	28				
/ /		B-J	89.40	0	0	12050-WMKS-0103BF	2 ¹ -CH-410-1502-Q1	3				
/ /		B-J	89.40	0	0	12050-WMKS-0103BF	2 ¹ -CH-410-1502-Q1	31				
/ /		B-J	89.40	0	0	12050-WMKS-0103BF	2 ¹ -CH-410-1502-Q1	32A				
/ /		B-J	89.40	0	0	12050-WMKS-0103BF	2 ¹ -CH-410-1502-Q1	34				
/ /		B-J	89.40	0	0	12050-WMKS-0103BF	2 ¹ -CH-410-1502-Q1	35				
/ /		B-J	89.40	0	0	12050-WMKS-0103BF	2 ¹ -CH-410-1502-Q1	SW-34				
/ /		B-J	89.40	0	0	12050-WMKS-0103BF	2 ¹ -CH-410-1502-Q1	SW-36				
/ /		B-J	89.40	0	0	12050-WMKS-0103BF	2 ¹ -CH-410-1502-Q1	SW-37		NDE-4		
/ /		B-J	89.40	0	0	12050-WMKS-0103BF	2 ¹ -CH-410-1502-Q1	SW-38				
/ /		B-J	89.40	0	0	12050-WMKS-0103BF	2 ¹ -CH-410-1502-Q1	SW-39				
/ /		B-J	89.40	0	0	12050-WMKS-0103BF	2 ¹ -CH-410-1502-Q1	SW-41				
/ /		B-J	89.40	0	0	12050-WMKS-0103BF	2 ¹ -CH-410-1502-Q1	SW-42				
/ /		B-J	89.40	0	0	12050-WMKS-0103BF	2 ¹ -CH-410-1502-Q1	SW-43				
/ /		B-J	89.40	0	0	12050-WMKS-0103BF	2 ¹ -RC-600-1502-Q1	1				
/ /		B-J	89.40	0	0	12050-WMKS-0103BF	2 ¹ -RC-600-1502-Q1	3				
/ /		B-J	89.40	0	0	12050-WMKS-0103BF	2 ¹ -RC-600-1502-Q1	SW-10				
/ /		B-J	89.40	0	0	12050-WMKS-0103BF	2 ¹ -RC-600-1502-Q1	SW-6				
/ /		B-J	89.40	0	0	12050-WMKS-0103BF	2 ¹ -RC-600-1502-Q1	SW-7				
/ /		B-J	89.40	0	0	12050-WMKS-0103BF	2 ¹ -RC-600-1502-Q1	SW-9				
/ /		B-J	89.40	0	0	12050-WMKS-0103BH	2 ¹ -CH-408-1502-Q1	3A				
/ /		B-J	89.40	0	0	12050-WMKS-0103BH	2 ¹ -CH-408-1502-Q1	47A				
/ /		B-J	89.40	0	0	12050-WMKS-0103BH	2 ¹ -CH-408-1502-Q1	49B				
/ /		B-J	89.40	0	0	12050-WMKS-0103BH	2 ¹ -CH-408-1502-Q1	4A				

CREDIT Y=CREDIT TAKEN, R=RELIEF REQUEST SUBMITTED FOR CREDIT, P=PART CREDIT

NORTH ANNA UNIT 2 INTERVAL 2 PROGRAM LISTING
 EXCLUDING HANGERS, POPULATION

REV. 5
 02/10/94

NAPSU22 DATA BASE SORTED BY CATEGORY, SYSTEM, ITEM NUMBER, PERIOD, DRAWING, LINE NUMBER, AND MARK NUMBER

EXAM DATE	SECT XI CREDIT	SECT XI CATEGORY	SECT XI ITEM NO	PERIOD	YEAR	DRAWING	SYS LINE NUMBER	MARK NUMBER	METHOD	RELIEF REQUEST	TERMINAL END	LAST CHANGE
/ /		B-J	89.40	0	0	12050-WMKS-0103BH	2 ¹ -CH-408-1502-Q1	50A				
/ /		B-J	89.40	0	0	12050-WMKS-0103BH	2 ¹ -CH-408-1502-Q1	52				
/ /		B-J	89.40	0	0	12050-WMKS-0103BH	2 ¹ -CH-408-1502-Q1	53				
/ /		B-J	89.40	0	0	12050-WMKS-0103BH	2 ¹ -CH-408-1502-Q1	56A				
/ /		B-J	89.40	0	0	12050-WMKS-0103BH	2 ¹ -CH-408-1502-Q1	58				
/ /		B-J	89.40	0	0	12050-WMKS-0103BH	2 ¹ -CH-408-1502-Q1	59			NDE-4	
/ /		B-J	89.40	0	0	12050-WMKS-0103BH	2 ¹ -CH-408-1502-Q1	62A			NDE-4	
/ /		B-J	89.40	0	0	12050-WMKS-0103BH	2 ¹ -CH-408-1502-Q1	SW-58				
/ /		B-J	89.40	0	0	12050-WMKS-0103BH	2 ¹ -CH-408-1502-Q1	SW-75				
/ /		B-J	89.40	0	0	12050-WMKS-0103BH	2 ¹ -CH-408-1502-Q1	SW-76				
/ /		B-J	89.40	0	0	12050-WMKS-0103BH	2 ¹ -CH-408-1502-Q1	SW-77				
/ /		B-J	89.40	0	0	12050-WMKS-0103BH	2 ¹ -CH-408-1502-Q1	SW-78				
/ /		B-J	89.40	0	0	12050-WMKS-0103BH	2 ¹ -CH-409-1502-Q1	14				
/ /		B-J	89.40	0	0	12050-WMKS-0103BH	2 ¹ -CH-409-1502-Q1	22				
/ /		B-J	89.40	0	0	12050-WMKS-0103BH	2 ¹ -CH-409-1502-Q1	23				
/ /		B-J	89.40	0	0	12050-WMKS-0103BH	2 ¹ -CH-409-1502-Q1	25				
/ /		B-J	89.40	0	0	12050-WMKS-0103BH	2 ¹ -CH-409-1502-Q1	26				
/ /		B-J	89.40	0	0	12050-WMKS-0103BH	2 ¹ -CH-409-1502-Q1	32				
/ /		B-J	89.40	0	0	12050-WMKS-0103BH	2 ¹ -CH-409-1502-Q1	33				
/ /		B-J	89.40	0	0	12050-WMKS-0103BH	2 ¹ -CH-409-1502-Q1	5				
/ /		B-J	89.40	0	0	12050-WMKS-0103BH	2 ¹ -CH-409-1502-Q1	SW-37				
/ /		B-J	89.40	0	0	12050-WMKS-0103BH	2 ¹ -CH-409-1502-Q1	SW-38				
/ /		B-J	89.40	0	0	12050-WMKS-0103BH	2 ¹ -CH-409-1502-Q1	SW-40				
/ /		B-J	89.40	0	0	12050-WMKS-0103BH	2 ¹ -CH-409-1502-Q1	SW-41				
/ /		B-J	89.40	0	0	12050-WMKS-0103BH	2 ¹ -CH-409-1502-Q1	SW-42				
/ /		B-J	89.40	0	0	12050-WMKS-0103BH	2 ¹ -CH-409-1502-Q1	SW-43				
/ /		B-J	89.40	0	0	12050-WMKS-0103BH	2 ¹ -CH-409-1502-Q1	SW-44				
/ /		B-J	89.40	0	0	12050-WMKS-0103BH	2 ¹ -CH-410-1502-Q1	12			NDE-4	
/ /		B-J	89.40	0	0	12050-WMKS-0103BH	2 ¹ -CH-410-1502-Q1	13				
/ /		B-J	89.40	0	0	12050-WMKS-0103BH	2 ¹ -CH-410-1502-Q1	SW-44				
/ /		B-J	89.40	0	0	12050-WMKS-0103BH	2 ¹ -CH-410-1502-Q1	SW-45				
/ /		B-J	89.40	0	0	12050-WMKS-0103BH	2 ¹ -CH-410-1502-Q1	SW-46				
/ /		B-J	89.40	0	0	12050-WMKS-0103BH	2 ¹ -CH-410-1502-Q1	SW-47				
/ /		B-J	89.40	0	0	12050-WMKS-0103BH	2 ¹ -CH-410-1502-Q1	SW-48				
/ /		B-J	89.40	0	0	12050-WMKS-0103BH	2 ¹ -CH-410-1502-Q1	SW-49				
/ /		B-J	89.40	0	0	12050-WMKS-0103BH	2 ¹ -CH-410-1502-Q1	SW-50				
/ /		B-J	89.40	0	0	12050-WMKS-0103BJ	2 ¹ -CH-408-1502-Q1	12A				
/ /		B-J	89.40	0	0	12050-WMKS-0103BJ	2 ¹ -CH-408-1502-Q1	15A				
/ /		B-J	89.40	0	0	12050-WMKS-0103BJ	2 ¹ -CH-408-1502-Q1	16				
/ /		B-J	89.40	0	0	12050-WMKS-0103BJ	2 ¹ -CH-408-1502-Q1	17				
/ /		B-J	89.40	0	0	12050-WMKS-0103BJ	2 ¹ -CH-408-1502-Q1	18				
/ /		B-J	89.40	0	0	12050-WMKS-0103BJ	2 ¹ -CH-408-1502-Q1	19				
/ /		B-J	89.40	0	0	12050-WMKS-0103BJ	2 ¹ -CH-408-1502-Q1	20				
/ /		B-J	89.40	0	0	12050-WMKS-0103BJ	2 ¹ -CH-408-1502-Q1	21				
/ /		B-J	89.40	0	0	12050-WMKS-0103BJ	2 ¹ -CH-408-1502-Q1	22A			NDE-4	
/ /		B-J	89.40	0	0	12050-WMKS-0103BJ	2 ¹ -CH-408-1502-Q1	32				
/ /		B-J	89.40	0	0	12050-WMKS-0103BJ	2 ¹ -CH-408-1502-Q1	33A				
/ /		B-J	89.40	0	0	12050-WMKS-0103BJ	2 ¹ -CH-408-1502-Q1	34				
/ /		B-J	89.40	0	0	12050-WMKS-0103BJ	2 ¹ -CH-408-1502-Q1	37B				
/ /		B-J	89.40	0	0	12050-WMKS-0103BJ	2 ¹ -CH-408-1502-Q1	38B				
/ /		B-J	89.40	0	0	12050-WMKS-0103BJ	2 ¹ -CH-408-1502-Q1	42				
/ /		B-J	89.40	0	0	12050-WMKS-0103BJ	2 ¹ -CH-408-1502-Q1	43A				

CREDIT Y=CREDIT TAKEN, R=RELIEF REQUEST SUBMITTED FOR CREDIT, P=PART CREDIT

NORTH ANNA UNIT 2 INTERVAL 2 PROGRAM LISTING
 EXCLUDING HANGERS, POPULATION

REV. 5
 02/10/94

NAPSU22 DATA BASE SORTED BY CATEGORY, SYSTEM, ITEM NUMBER, PERIOD, DRAWING, LINE NUMBER, AND MARK NUMBER

EXAM DATE	SECT XI CREDIT	SECT XI CATEGORY	SECT XI ITEM NO	PERIOD	YEAR	DRAWING	SYS LINE NUMBER	MARK NUMBER	METHOD	RELIEF REQUEST	TERMINAL END	LAST CHANGE
/ /		B-J	89.40	0	0	12050-WMKS-0103BJ	2'-CH-408-1502-Q1	5				
/ /		B-J	89.40	0	0	12050-WMKS-0103BJ	2'-CH-408-1502-Q1	6				
/ /		B-J	89.40	0	0	12050-WMKS-0103BJ	2'-CH-408-1502-Q1	7				
/ /		B-J	89.40	0	0	12050-WMKS-0103BJ	2'-CH-408-1502-Q1	8				
/ /		B-J	89.40	0	0	12050-WMKS-0103BJ	2'-CH-408-1502-Q1	SW-59				
/ /		B-J	89.40	0	0	12050-WMKS-0103BJ	2'-CH-408-1502-Q1	SW-60				
/ /		B-J	89.40	0	0	12050-WMKS-0103BJ	2'-CH-408-1502-Q1	SW-61				
/ /		B-J	89.40	0	0	12050-WMKS-0103BJ	2'-CH-408-1502-Q1	SW-62				
/ /		B-J	89.40	0	0	12050-WMKS-0103BJ	2'-CH-408-1502-Q1	SW-63				
/ /		B-J	89.40	0	0	12050-WMKS-0103BJ	2'-CH-408-1502-Q1	SW-64				
/ /		B-J	89.40	0	0	12050-WMKS-0103BJ	2'-CH-408-1502-Q1	SW-65				
/ /		B-J	89.40	0	0	12050-WMKS-0103BJ	2'-CH-408-1502-Q1	SW-66				
/ /		B-J	89.40	0	0	12050-WMKS-0103BJ	2'-CH-408-1502-Q1	SW-67				
/ /		B-J	89.40	0	0	12050-WMKS-0103BJ	2'-CH-408-1502-Q1	SW-68				
/ /		B-J	89.40	0	0	12050-WMKS-0103BJ	2'-CH-408-1502-Q1	SW-69		NDE-4		
/ /		B-J	89.40	0	0	12050-WMKS-0103BJ	2'-CH-408-1502-Q1	SW-70				
/ /		B-J	89.40	0	0	12050-WMKS-0103BJ	2'-CH-408-1502-Q1	SW-71				
/ /		B-J	89.40	0	0	12050-WMKS-0103BK	2'-CH-408-1502-Q1	40A				
/ /		B-J	89.40	0	0	12050-WMKS-0103BK	2'-CH-408-1502-Q1	41B		NDE-4		
/ /		B-J	89.40	0	0	12050-WMKS-0103BK	2'-CH-408-1502-Q1	44A				
/ /		B-J	89.40	0	0	12050-WMKS-0103BK	2'-CH-408-1502-Q1	45A				
/ /		B-J	89.40	0	0	12050-WMKS-0103BK	2'-CH-408-1502-Q1	SW-72				
/ /		B-J	89.40	0	0	12050-WMKS-0103BK	2'-CH-408-1502-Q1	SW-74				
/ /		B-J	89.40	0	0	12050-WMKS-0103BK	2'-RC-598-1502-Q1	3				
/ /		B-J	89.40	0	0	12050-WMKS-0103BK	2'-RC-598-1502-Q1	4				
/ /		B-J	89.40	0	0	12050-WMKS-0103BK	2'-RC-598-1502-Q1	6A				
/ /		B-J	89.40	0	0	12050-WMKS-0103BK	2'-RC-598-1502-Q1	SW-10				
/ /		B-J	89.40	0	0	12050-WMKS-0103BK	2'-RC-598-1502-Q1	SW-11				
/ /		B-J	89.40	0	0	12050-WMKS-0103BK	2'-RC-598-1502-Q1	SW-7				
/ /		B-J	89.40	0	0	12050-WMKS-0103BK	2'-RC-598-1502-Q1	SW-8				
/ /		B-J	89.40	0	0	12050-WMKS-0103BH	2'-SI-455-1502-Q1	1				
/ /		B-J	89.40	0	0	12050-WMKS-0103BH	2'-SI-455-1502-Q1	45A				
/ /		B-J	89.40	0	0	12050-WMKS-0103BH	2'-SI-455-1502-Q1	SW-66				
/ /		B-J	89.40	0	0	12050-WMKS-0103BP	2'-SI-453-1502-Q1	40A				
/ /		B-J	89.40	0	0	12050-WMKS-0103BP	2'-SI-453-1502-Q1	SW-63				
/ /		B-J	89.40	0	0	12050-WMKS-0103BP	2'-SI-453-1502-Q1	SW-64				
/ /		B-J	89.40	0	0	12050-WMKS-0103CA	2'-RC-635-1502-Q1	11A				
/ /		B-J	89.40	0	0	12050-WMKS-0103CB	2'-RC-453-1502-Q1	14				
/ /		B-J	89.40	0	0	12050-WMKS-0103CB	2'-RC-453-1502-Q1	16				
/ /		B-J	89.40	0	0	12050-WMKS-0103CB	2'-RC-455-1502-Q1	10				
/ /		B-J	89.40	0	0	12050-WMKS-0109E-2	1 1/2'-RC-525-1502-Q1	1A				
/ /		B-J	89.40	0	0	12050-WMKS-0109F-2	1 1/2'-RC-460-1502-Q1	1A				
/ /		B-J	89.40	0	0	12050-WMKS-01100	1 1/2'-RC-505-1502-Q1	16				
/ /		B-J	89.40	0	0	12050-WMKS-01100	1 1/2'-RC-505-1502-Q1	17				
/ /		B-J	89.40	0	0	12050-WMKS-01100	1 1/2'-RC-505-1502-Q1	21				
/ /		B-J	89.40	0	0	12050-WMKS-01100	1 1/2'-RC-505-1502-Q1	22				
/ /		B-J	89.40	0	0	12050-WMKS-01100	1 1/2'-RC-505-1502-Q1	SW-88				
/ /		B-J	89.40	0	0	12050-WMKS-01100	1 1/2'-RC-505-1502-Q1	SW-89				
/ /		B-J	89.40	0	0	12050-WMKS-01100	1 1/2'-RC-505-1502-Q1	SW-91				
/ /		B-J	89.40	0	0	12050-WMKS-01100	1 1/2'-RC-505-1502-Q1	SW-92				
/ /		B-J	89.40	0	0	12050-WMKS-01100	1 1/2'-RC-505-1502-Q1	SW-93				
/ /		B-J	89.40	0	0	12050-WMKS-01100	1 1/2'-RC-505-1502-Q1	SW-95				

REV. 5
 REV. 5

NORTH ANNA UNIT 2 INTERVAL 2 PROGRAM LISTING
 EXCLUDING HANGERS, POPULATION

REV. 5
 02/10/94

NAPSU22 DATA BASE SORTED BY CATEGORY, SYSTEM, ITEM NUMBER, PERIOD, DRAWING, LINE NUMBER, AND MARK NUMBER

EXAM DATE	SECT XI CREDIT	SECT XI CATEGORY	SECT XI ITEM NO	PERIOD	YEAR	DRAWING	SYS LINE NUMBER	MARK NUMBER	METHOD	RELIEF REQUEST	TERMINAL END	LAST CHANGE
/ /		B-J	89.40	0	0	12050-WMKS-01100	1 1/2	1-RC-505-1502-Q1	SW-97			
/ /		B-J	89.40	0	0	12050-WMKS-0111AD-1	2	1-RC-445-1502-Q1	1			
/ /		B-J	89.40	0	0	12050-WMKS-0111AD-1	2	1-RC-445-1502-Q1	2		NDE-4	
/ /		B-J	89.40	0	0	12050-WMKS-0111AD-1	2	1-RC-445-1502-Q1	42			
/ /		B-J	89.40	0	0	12050-WMKS-0111AD-1	2	1-RC-445-1502-Q1	4A			
/ /		B-J	89.40	0	0	12050-WMKS-0111AD-1	2	1-RC-445-1502-Q1	SW-19			
/ /		B-J	89.40	0	0	12050-WMKS-0111AD-1	2	1-RC-445-1502-Q1	SW-20			
/ /		B-J	89.40	0	0	12050-WMKS-0111AD-1	2	1-RC-445-1502-Q1	SW-21			
/ /		B-J	89.40	0	0	12050-WMKS-0111AD-1	2	1-RC-445-1502-Q1	SW-22			
/ /		B-J	89.40	0	0	12050-WMKS-0111AD-1	2	1-RC-445-1502-Q1	SW-24			
/ /		B-J	89.40	0	0	12050-WMKS-0111AD-1	2	1-RC-445-1502-Q1	SW-25			
/ /		B-J	89.40	0	0	12050-WMKS-0111AD-1	2	1-RC-445-1502-Q1	SW-26			
/ /		B-J	89.40	0	0	12050-WMKS-0111AD-1	2	1-RC-445-1502-Q1	SW-27			
/ /		B-J	89.40	0	0	12050-WMKS-0111AD-1	2	1-RC-445-1502-Q1	SW-28			
/ /		B-J	89.40	0	0	12050-WMKS-0111AD-1	2	1-RC-445-1502-Q1	SW-29			
/ /		B-J	89.40	0	0	12050-WMKS-0111AD-1	2	1-RC-445-1502-Q1	SW-30			
/ /		B-J	89.40	0	0	12050-WMKS-0111AD-1	2	1-RC-445-1502-Q1	SW-31			
/ /		B-J	89.40	0	0	12050-WMKS-0111AD-1	2	1-RC-445-1502-Q1	SW-32			
/ /		B-J	89.40	0	0	12050-WMKS-0111AD-2	2	1-RC-446-1502-Q1	1			
/ /		B-J	89.40	0	0	12050-WMKS-0111AD-2	2	1-RC-446-1502-Q1	2			
/ /		B-J	89.40	0	0	12050-WMKS-0111AD-2	2	1-RC-446-1502-Q1	43A			
/ /		B-J	89.40	0	0	12050-WMKS-0111AD-2	2	1-RC-446-1502-Q1	44			
/ /		B-J	89.40	0	0	12050-WMKS-0111AD-2	2	1-RC-446-1502-Q1	45			
/ /		B-J	89.40	0	0	12050-WMKS-0111AD-2	2	1-RC-446-1502-Q1	47			
/ /		B-J	89.40	0	0	12050-WMKS-0111AD-2	2	1-RC-446-1502-Q1	48		NDE-4	
/ /		B-J	89.40	0	0	12050-WMKS-0111AD-2	2	1-RC-446-1502-Q1	4A			
/ /		B-J	89.40	0	0	12050-WMKS-0111AD-2	2	1-RC-446-1502-Q1	5			
/ /		B-J	89.40	0	0	12050-WMKS-0111AD-2	2	1-RC-446-1502-Q1	SW-28			
/ /		B-J	89.40	0	0	12050-WMKS-0111AD-2	2	1-RC-446-1502-Q1	SW-29			
/ /		B-J	89.40	0	0	12050-WMKS-0111AD-2	2	1-RC-446-1502-Q1	SW-30			
/ /		B-J	89.40	0	0	12050-WMKS-0111AD-2	2	1-RC-446-1502-Q1	SW-32			
/ /		B-J	89.40	0	0	12050-WMKS-0111AD-2	2	1-RC-446-1502-Q1	SW-33			
/ /		B-J	89.40	0	0	12050-WMKS-0111AD-2	2	1-RC-446-1502-Q1	SW-34			
/ /		B-J	89.40	0	0	12050-WMKS-0111AD-2	2	1-RC-446-1502-Q1	SW-36			
/ /		B-J	89.40	0	0	12050-WMKS-0111AD-2	2	1-RC-446-1502-Q1	SW-37			
/ /		B-J	89.40	0	0	12050-WMKS-0111AD-2	2	1-RC-446-1502-Q1	SW-38			
/ /		B-J	89.40	0	0	12050-WMKS-0111AD-2	2	1-RC-446-1502-Q1	SW-42			
/ /		B-J	89.40	0	0	12050-WMKS-0111AD-3	2	1-RC-444-1502-Q1	1			
/ /		B-J	89.40	0	0	12050-WMKS-0111AD-3	2	1-RC-444-1502-Q1	2A			
/ /		B-J	89.40	0	0	12050-WMKS-0111AD-3	2	1-RC-444-1502-Q1	4			
/ /		B-J	89.40	0	0	12050-WMKS-0111AD-3	2	1-RC-444-1502-Q1	5A			
/ /		B-J	89.40	0	0	12050-WMKS-0111AD-3	2	1-RC-444-1502-Q1	SW-19			
/ /		B-J	89.40	0	0	12050-WMKS-0111AD-3	2	1-RC-444-1502-Q1	SW-20			
/ /		B-J	89.40	0	0	12050-WMKS-0111AD-3	2	1-RC-444-1502-Q1	SW-23			
/ /		B-J	89.40	0	0	12050-WMKS-0111AD-3	2	1-RC-444-1502-Q1	SW-24			
/ /		B-J	89.40	0	0	12050-WMKS-0111AD-3	2	1-RC-444-1502-Q1	SW-25			
/ /		B-J	89.40	0	0	12050-WMKS-0111AD-3	2	1-RC-444-1502-Q1	SW-26			
/ /		B-J	89.40	0	0	12050-WMKS-0111AD-3	2	1-RC-444-1502-Q1	SW-27			
/ /		B-J	89.40	0	0	12050-WMKS-0111AD-3	2	1-RC-444-1502-Q1	SW-29			
/ /		B-J	89.40	0	0	12050-WMKS-0111AD-3	2	1-RC-444-1502-Q1	SW-30			
/ /		B-J	89.40	0	0	12050-WMKS-0111AD-3	2	1-RC-444-1502-Q1	SW-31			
/ /		B-J	89.40	0	0	12050-WMKS-0111AD-3	2	1-RC-444-1502-Q1	SW-32			

CREDIT Y=CREDIT TAKEN, R=RELIEF REQUEST SUBMITTED FOR CREDIT, P=PART CREDIT

NORTH ANNA UNIT 2 INTERVAL 2 PROGRAM LISTING

EXCLUDING HANGERS, POPULATION

REV. 5
02/10/94

NAPSU22 DATA BASE SORTED BY CATEGORY, SYSTEM, ITEM NUMBER, PERIOD, DRAWING, LINE NUMBER, AND MARK NUMBER

EXAM DATE	SECT XI CREDIT	SECT XI CATEGORY	SECT XI ITEM	NO PERIOD	YEAR	DRAWING	SYS LINE NUMBER	MARK NUMBER	METHOD	RELIEF REQUEST	TERMINAL END	LAST CHANGE
/ /		B-J	89.40	0	0	12050-WMKS-0111AD-3	2'-RC-444-1502-Q1	SW-33				
				COUNT 491								
09/24/93	Y	B-J	89.40	1	93	12050-WMKS-0103AE	2'-RC-599-1502-Q1	SW-10	PT	NDE-4		
03/19/92	Y	B-J	89.40	1	92	12050-WMKS-0103AF	2'-SI-459-1502-Q1	16A	PT	NDE-4		
03/19/92	Y	B-J	89.40	1	92	12050-WMKS-0103AF	2'-SI-459-1502-Q1	23B	PT	NDE-4		
03/19/92	Y	B-J	89.40	1	92	12050-WMKS-0103AF	2'-SI-459-1502-Q1	SW-41	PT	NDE-4		
03/19/92	Y	B-J	89.40	1	92	12050-WMKS-0103AF	2'-SI-463-1502-Q1	42	PT	NDE-4		
03/25/92	Y	B-J	89.40	1	92	12050-WMKS-0103AH	2'-SI-463-1502-Q1	32A	PT	NDE-4		
03/25/92	Y	B-J	89.40	1	92	12050-WMKS-0103AH	2'-SI-463-1502-Q1	34A	PT	NDE-4		
03/25/92	Y	B-J	89.40	1	92	12050-WMKS-0103AH	2'-SI-463-1502-Q1	46	PT	NDE-4		
03/19/92	Y	B-J	89.40	1	92	12050-WMKS-0103AJ-1	2'-SI-461-1502-Q1	35	PT	NDE-4		
09/27/93	Y	B-J	89.40	1	93	12050-WMKS-0103AP	1 1/2'-CH-796-1502-Q1	SW-12W	PT	NDE-4		
03/26/92	Y	B-J	89.40	1	92	12050-WMKS-0103AP	2'-CH-492-1502-Q1	10	PT	NDE-4		
09/27/93	Y	B-J	89.40	1	93	12050-WMKS-0103AP	2'-CH-492-1502-Q1	25	PT	NDE-4		
04/01/92	Y	B-J	89.40	1	92	12050-WMKS-0103AP	2'-CH-492-1502-Q1	68	PT	NDE-4		
04/01/92	Y	B-J	89.40	1	92	12050-WMKS-0103AP	2'-CH-492-1502-Q1	69	PT	NDE-4		
09/27/93	Y	B-J	89.40	1	93	12050-WMKS-0103AP	2'-CH-492-1502-Q1	82A	PT	NDE-4		
09/28/93	Y	B-J	89.40	1	93	12050-WMKS-0103AP	2'-CH-492-1502-Q1	83	PT	NDE-4		
03/25/92	Y	B-J	89.40	1	92	12050-WMKS-0103AQ	2'-CH-492-1502-Q1	SW-19W	PT	NDE-4		
03/25/92	Y	B-J	89.40	1	92	12050-WMKS-0103AQ	2'-CH-492-1502-Q1	SW-20W	PT	NDE-4		
03/14/92	Y	B-J	89.40	1	92	12050-WMKS-0103AR	2'-CH-494-1502-Q1	32	PT	NDE-4		
03/14/92	Y	B-J	89.40	1	92	12050-WMKS-0103AR	2'-CH-494-1502-Q1	SW-76	PT	NDE-4		
03/28/92	Y	B-J	89.40	1	92	12050-WMKS-0103AT	2'-CH-496-1502-Q1	23	PT	NDE-4		
04/01/92	Y	B-J	89.40	1	92	12050-WMKS-0103AT	2'-CH-496-1502-Q1	SW-41	PT	NDE-4		
03/15/92	Y	B-J	89.40	1	92	12050-WMKS-0103AT	2'-CH-496-1502-Q1	SW-72	PT	NDE-4		
03/15/92	Y	B-J	89.40	1	92	12050-WMKS-0103AT	2'-CH-496-1502-Q1	SW-73	PT	NDE-4		
03/15/92	Y	B-J	89.40	1	92	12050-WMKS-0103AT	2'-CH-496-1502-Q1	SW-74	PT	NDE-4		
03/15/92	Y	B-J	89.40	1	92	12050-WMKS-0103AT	2'-CH-496-1502-Q1	SW-75	PT	NDE-4		
03/15/92	Y	B-J	89.40	1	92	12050-WMKS-0103AT	2'-CH-496-1502-Q1	SW-76	PT	NDE-4		
03/15/92	Y	B-J	89.40	1	92	12050-WMKS-0103AT	2'-CH-496-1502-Q1	SW-77	PT	NDE-4		
03/15/92	Y	B-J	89.40	1	92	12050-WMKS-0103AT	2'-CH-496-1502-Q1	SW-78	PT	NDE-4		
03/23/92	Y	B-J	89.40	1	92	12050-WMKS-0103BF	2'-CH-410-1502-Q1	25	PT	NDE-4		
03/23/92	Y	B-J	89.40	1	92	12050-WMKS-0103BF	2'-CH-410-1502-Q1	SW-40	PT	NDE-4		
03/14/92	Y	B-J	89.40	1	92	12050-WMKS-0103BH	2'-CH-408-1502-Q1	60	PT	NDE-4		
03/14/92	Y	B-J	89.40	1	92	12050-WMKS-0103BH	2'-CH-408-1502-Q1	61A	PT	NDE-4		
03/14/92	Y	B-J	89.40	1	92	12050-WMKS-0103BH	2'-CH-409-1502-Q1	36	PT	NDE-4		
03/23/92	Y	B-J	89.40	1	92	12050-WMKS-0103BJ	2'-CH-408-1502-Q1	36	PT	NDE-4		
03/13/92	Y	B-J	89.40	1	92	12050-WMKS-0103BK	2'-CH-408-1502-Q1	35	PT	NDE-4		
03/13/92	Y	B-J	89.40	1	92	12050-WMKS-0103BK	2'-CH-408-1502-Q1	SW-73	PT	NDE-4		
03/13/92	Y	B-J	89.40	1	92	12050-WMKS-0103BK	2'-RC-598-1502-Q1	2	PT	NDE-4		
03/13/92	Y	B-J	89.40	1	92	12050-WMKS-0103BK	2'-RC-598-1502-Q1	SW-9	PT	NDE-4		
09/24/93	Y	B-J	89.40	1	93	12050-WMKS-0103BP	2'-SI-453-1502-Q1	10	PT	NDE-4		
03/13/92	Y	B-J	89.40	1	92	12050-WMKS-0103CB	2'-RC-453-1502-Q1	15	PT	NDE-4		
09/25/93	Y	B-J	89.40	1	93	12050-WMKS-0110D	1 1/2'-RC-505-1502-Q1	SW-87	PT	NDE-4		
10/11/93	Y	B-J	89.40	1	93	12050-WMKS-0110D	1 1/2'-RC-505-1502-Q1	SW-90	PT	NDE-4		
03/14/92	Y	B-J	89.40	1	92	12050-WMKS-0111AD-1	2'-RC-445-1502-Q1	41	PT	NDE-4		
03/18/92	Y	B-J	89.40	1	92	12050-WMKS-0111AD-1	2'-RC-445-1502-Q1	SW-23	PT	NDE-4		
10/08/93	Y	B-J	89.40	1	93	12050-WMKS-0111AD-2	2'-RC-446-1502-Q1	46	PT	NDE-4		
10/08/93	Y	B-J	89.40	1	93	12050-WMKS-0111AD-2	2'-RC-446-1502-Q1	SW-35	PT	NDE-4		
10/11/93	Y	B-J	89.40	1	93	12050-WMKS-0111AD-3	2'-RC-444-1502-Q1	6	PT	NDE-4		
10/11/93	Y	B-J	89.40	1	93	12050-WMKS-0111AD-3	2'-RC-444-1502-Q1	SW-34	PT	NDE-4		

COUNT 49

NORTH ANNA UNIT 2 INTERVAL 2 PROGRAM LISTING
 EXCLUDING HANGERS, POPULATION

REV. 5
 02/10/94

NAPSU22 DATA BASE SORTED BY CATEGORY, SYSTEM, ITEM NUMBER, PERIOD, DRAWING, LINE NUMBER, AND MARK NUMBER

EXAM DATE	SECT XI CREDIT	SECT XI CATEGORY	SECT XI ITEM NO	PERIOD	YEAR	DRAWING	SYS LINE NUMBER	MARK NUMBER	METHOD	RELIEF REQUEST	TERMINAL END	LAST CHANGE
/ /		B-J	89.40	2	0	12050-WMKS-0103AD	2 ¹ -SI-459-1502-Q1	SW-56	PT		NDE-4	
/ /		B-J	89.40	2	0	12050-WMKS-0103AE	2 ¹ -CH-409-1502-Q1	20	PT		NDE-4	
/ /		B-J	89.40	2	0	12050-WMKS-0103AE	2 ¹ -RC-599-1502-Q1	4	PT		NDE-4	
/ /		B-J	89.40	2	0	12050-WMKS-0103AE	2 ¹ -RC-599-1502-Q1	SW-8	PT		NDE-4	
/ /		B-J	89.40	2	0	12050-WMKS-0103AF	2 ¹ -SI-459-1502-Q1	22A	PT		NDE-4	
/ /		B-J	89.40	2	0	12050-WMKS-0103AF	2 ¹ -SI-459-1502-Q1	32	PT		NDE-4	
/ /		B-J	89.40	2	0	12050-WMKS-0103AF	2 ¹ -SI-463-1502-Q1	24	PT		NDE-4	
/ /		B-J	89.40	2	0	12050-WMKS-0103AF	2 ¹ -SI-463-1502-Q1	SW-53	PT		NDE-4	
/ /		B-J	89.40	2	0	12050-WMKS-0103AJ-1	2 ¹ -SI-461-1502-Q1	3	PT		NDE-4	
/ /		B-J	89.40	2	0	12050-WMKS-0103AJ-1	2 ¹ -SI-461-1502-Q1	8	PT		NDE-4	
/ /		B-J	89.40	2	0	12050-WMKS-0103AJ-1	2 ¹ -SI-461-1502-Q1	SW-5W	PT		NDE-4	
/ /		B-J	89.40	2	0	12050-WMKS-0103AP	2 ¹ -CH-492-1502-Q1	30	PT		NDE-4	
/ /		B-J	89.40	2	0	12050-WMKS-0103AP	2 ¹ -CH-492-1502-Q1	62	PT		NDE-4	
/ /		B-J	89.40	2	0	12050-WMKS-0103AP	2 ¹ -CH-492-1502-Q1	76	PT		NDE-4	
/ /		B-J	89.40	2	0	12050-WMKS-0103AP	2 ¹ -CH-492-1502-Q1	SW-96	PT		NDE-4	
/ /		B-J	89.40	2	0	12050-WMKS-0103AP	2 ¹ -CH-492-1502-Q1	SW-97	PT		NDE-4	
/ /		B-J	89.40	2	0	12050-WMKS-0103AQ	2 ¹ -CH-492-1502-Q1	2	PT		NDE-4	
/ /		B-J	89.40	2	0	12050-WMKS-0103AQ	2 ¹ -CH-492-1502-Q1	3	PT		NDE-4	
/ /		B-J	89.40	2	0	12050-WMKS-0103AQ	2 ¹ -CH-492-1502-Q1	SW-13W	PT		NDE-4	
/ /		B-J	89.40	2	0	12050-WMKS-0103AQ	2 ¹ -CH-492-1502-Q1	SW-29W	PT		NDE-4	
/ /		B-J	89.40	2	0	12050-WMKS-0103AR	1 1/2 ¹ -CH-797-1502-Q1	SW-99	PT		NDE-4	Y
/ /		B-J	89.40	2	0	12050-WMKS-0103AR	2 ¹ -CH-494-1502-Q1	50	PT		NDE-4	
/ /		B-J	89.40	2	0	12050-WMKS-0103AR	2 ¹ -CH-494-1502-Q1	72	PT		NDE-4	
/ /		B-J	89.40	2	0	12050-WMKS-0103AR	2 ¹ -CH-494-1502-Q1	73	PT		NDE-4	
/ /		B-J	89.40	2	0	12050-WMKS-0103AR	2 ¹ -CH-494-1502-Q1	SW-79	PT		NDE-4	
/ /		B-J	89.40	2	0	12050-WMKS-0103AR	2 ¹ -CH-494-1502-Q1	SW-80	PT		NDE-4	
/ /		B-J	89.40	2	0	12050-WMKS-0103AR	2 ¹ -CH-494-1502-Q1	SW-90	PT		NDE-4	
/ /		B-J	89.40	2	0	12050-WMKS-0103AT	2 ¹ -CH-496-1502-Q1	18	PT		NDE-4	
/ /		B-J	89.40	2	0	12050-WMKS-0103AT	2 ¹ -CH-496-1502-Q1	SW-54	PT		NDE-4	
/ /		B-J	89.40	2	0	12050-WMKS-0103AT	2 ¹ -CH-496-1502-Q1	SW-65	PT		NDE-4	
/ /		B-J	89.40	2	0	12050-WMKS-0103AY	2 ¹ -RC-458-1502-Q1	2	PT		NDE-4	
/ /		B-J	89.40	2	0	12050-WMKS-0103BB	6 ¹ -SI-532-1502-Q1	34	PT		NDE-4	
/ /		B-J	89.40	2	0	12050-WMKS-0103BF	2 ¹ -CH-410-1502-Q1	19A	PT		NDE-4	
/ /		B-J	89.40	2	0	12050-WMKS-0103BF	2 ¹ -RC-600-1502-Q1	SW-8	PT		NDE-4	
/ /		B-J	89.40	2	0	12050-WMKS-0103BH	2 ¹ -CH-408-1502-Q1	51A	PT		NDE-4	
/ /		B-J	89.40	2	0	12050-WMKS-0103BH	2 ¹ -CH-409-1502-Q1	35	PT		NDE-4	
/ /		B-J	89.40	2	0	12050-WMKS-0103BJ	2 ¹ -CH-408-1502-Q1	10	PT		NDE-4	
/ /		B-J	89.40	2	0	12050-WMKS-0103BJ	2 ¹ -CH-408-1502-Q1	11A	PT		NDE-4	
/ /		B-J	89.40	2	0	12050-WMKS-0103BJ	2 ¹ -CH-408-1502-Q1	39A	PT		NDE-4	
/ /		B-J	89.40	2	0	12050-WMKS-0103BJ	2 ¹ -CH-408-1502-Q1	9	PT		NDE-4	
/ /		B-J	89.40	2	0	12050-WMKS-0103BK	2 ¹ -CH-408-1502-Q1	46	PT		NDE-4	
/ /		B-J	89.40	2	0	12050-WMKS-0109G-2	1 1/2 ¹ -RC-541-1502-Q1	1A	PT		NDE-4	
/ /		B-J	89.40	2	0	12050-WMKS-0110D	1 1/2 ¹ -RC-505-1502-Q1	SW-96	PT		NDE-4	
/ /		B-J	89.40	2	0	12050-WMKS-0111AD-1	2 ¹ -RC-445-1502-Q1	5A	PT		NDE-4	
/ /		B-J	89.40	2	0	12050-WMKS-0111AD-1	2 ¹ -RC-445-1502-Q1	6	PT		NDE-4	
/ /		B-J	89.40	2	0	12050-WMKS-0111AD-1	2 ¹ -RC-445-1502-Q1	SW-33	PT		NDE-4	
/ /		B-J	89.40	2	0	12050-WMKS-0111AD-1	2 ¹ -RC-445-1502-Q1	SW-34	PT		NDE-4	
/ /		B-J	89.40	2	0	12050-WMKS-0111AD-2	2 ¹ -RC-446-1502-Q1	SW-31	PT		NDE-4	
/ /		B-J	89.40	2	0	12050-WMKS-0111AD-3	2 ¹ -RC-444-1502-Q1	SW-28	PT		NDE-4	
/ /					COUNT 49							
/ /		B-J	89.40	3	0	12050-WMKS-0103AD	2 ¹ -SI-459-1502-Q1	21B	PT		NDE-4	
/ /		B-J	89.40	3	0	12050-WMKS-0103AD	2 ¹ -SI-459-1502-Q1	SW-51	PT		NDE-4	

REV. 5 |

CREDIT Y=CREDIT TAKEN, R=RELIEF REQUEST SUBMITTED FOR CREDIT, P=PART CREDIT

NORTH ANNA UNIT 2 INTERVAL 2 PROGRAM LISTING

EXCLUDING HANGERS, POPULATION

NAPSU22 DATA BASE SORTED BY CATEGORY, SYSTEM, ITEM NUMBER, PERIOD, DRAWING, LINE NUMBER, AND MARK NUMBER

REV. 5
02/10/94

EXAM DATE	SECT XI CREDIT	SECT XI CATEGORY	SECT XI ITEM NO	PERIOD	YEAR	DRAWING	SYS LINE NUMBER	MARK NUMBER	METHOD	RELIEF REQUEST	TERMINAL END	LAST CHANGE
/ /		B-J	89.40	3	0	12050-WMKS-0103AF	2 ¹ -SI-459-1502-Q1	28B	PT		NDE-4	
/ /		B-J	89.40	3	0	12050-WMKS-0103AF	2 ¹ -SI-459-1502-Q1	SW-46	PT		NDE-4	
/ /		B-J	89.40	3	0	12050-WMKS-0103AF	2 ¹ -SI-463-1502-Q1	16	PT		NDE-4	
/ /		B-J	89.40	3	0	12050-WMKS-0103AF	2 ¹ -SI-463-1502-Q1	49A	PT		NDE-4	
/ /		B-J	89.40	3	0	12050-WMKS-0103AF	2 ¹ -SI-463-1502-Q1	SW-58	PT		NDE-4	
/ /		B-J	89.40	3	0	12050-WMKS-0103AF	2 ¹ -SI-463-1502-Q1	SW-59	PT		NDE-4	
/ /		B-J	89.40	3	0	12050-WMKS-0103AF	2 ¹ -SI-463-1502-Q1	SW-63	PT		NDE-4	
/ /		B-J	89.40	3	0	12050-WMKS-0103AH	2 ¹ -SI-463-1502-Q1	36	PT		NDE-4	
/ /		B-J	89.40	3	0	12050-WMKS-0103AH	2 ¹ -SI-463-1502-Q1	38	PT		NDE-4	
/ /		B-J	89.40	3	0	12050-WMKS-0103AH	2 ¹ -SI-463-1502-Q1	SW-65	PT		NDE-4	
/ /		B-J	89.40	3	0	12050-WMKS-0103AJ-1	2 ¹ -SI-461-1502-Q1	13A	PT		NDE-4	
/ /		B-J	89.40	3	0	12050-WMKS-0103AJ-1	2 ¹ -SI-461-1502-Q1	SW-12W	PT		NDE-4	
/ /		B-J	89.40	3	0	12050-WMKS-0103AJ-1	2 ¹ -SI-461-1502-Q1	SW-13W	PT		NDE-4	
/ /		B-J	89.40	3	0	12050-WMKS-0103AF	1 1/2 ¹ -CH-796-1502-Q1	SW-15W	PT			Y
/ /		B-J	89.40	3	0	12050-WMKS-0103AP	2 ¹ -CH-492-1502-Q1	50	PT		NDE-4	
/ /		B-J	89.40	3	0	12050-WMKS-0103AP	2 ¹ -CH-492-1502-Q1	51	PT		NDE-4	
/ /		B-J	89.40	3	0	12050-WMKS-0103AP	2 ¹ -CH-492-1502-Q1	52	PT		NDE-4	
/ /		B-J	89.40	3	0	12050-WMKS-0103AP	2 ¹ -CH-492-1502-Q1	53	PT		NDE-4	
/ /		B-J	89.40	3	0	12050-WMKS-0103AP	2 ¹ -CH-492-1502-Q1	54	PT		NDE-4	
/ /		B-J	89.40	3	0	12050-WMKS-0103AP	2 ¹ -CH-492-1502-Q1	55	PT		NDE-4	
/ /		B-J	89.40	3	0	12050-WMKS-0103AP	2 ¹ -CH-492-1502-Q1	SW-3W	PT		NDE-4	
/ /		B-J	89.40	3	0	12050-WMKS-0103AT	1 1/2 ¹ -CH-798-1502-Q1	SW-82	PT			Y
/ /		B-J	89.40	3	0	12050-WMKS-0103AT	2 ¹ -CH-496-1502-Q1	12	PT		NDE-4	
/ /		B-J	89.40	3	0	12050-WMKS-0103AT	2 ¹ -CH-496-1502-Q1	14	PT		NDE-4	
/ /		B-J	89.40	3	0	12050-WMKS-0103AY	2 ¹ -RC-458-1502-Q1	1	PT			Y
/ /		B-J	89.40	3	0	12050-WMKS-0103BF	2 ¹ -CH-410-1502-Q1	30A	PT		NDE-4	
/ /		B-J	89.40	3	0	12050-WMKS-0103BF	2 ¹ -CH-410-1502-Q1	33A	PT		NDE-4	
/ /		B-J	89.40	3	0	12050-WMKS-0103BF	2 ¹ -CH-410-1502-Q1	4	PT		NDE-4	
/ /		B-J	89.40	3	0	12050-WMKS-0103BF	2 ¹ -CH-410-1502-Q1	5A	PT		NDE-4	
/ /		B-J	89.40	3	0	12050-WMKS-0103BF	2 ¹ -CH-410-1502-Q1	SW-35	PT		NDE-4	
/ /		B-J	89.40	3	0	12050-WMKS-0103BF	2 ¹ -RC-600-1502-Q1	2	PT		NDE-4	Y
/ /		B-J	89.40	3	0	12050-WMKS-0103BF	2 ¹ -RC-600-1502-Q1	4	PT		NDE-4	Y
/ /		B-J	89.40	3	0	12050-WMKS-0103BF	2 ¹ -RC-600-1502-Q1	SW-5	PT		NDE-4	
/ /		B-J	89.40	3	0	12050-WMKS-0103BH	2 ¹ -CH-409-1502-Q1	24	PT		NDE-4	
/ /		B-J	89.40	3	0	12050-WMKS-0103BH	2 ¹ -CH-409-1502-Q1	SW-39	PT		NDE-4	
/ /		B-J	89.40	3	0	12050-WMKS-0103BK	2 ¹ -RC-598-1502-Q1	1	PT			Y
/ /		B-J	89.40	3	0	12050-WMKS-0103BN	2 ¹ -SI-455-1502-Q1	SW-65	PT		NDE-4	
/ /		B-J	89.40	3	0	12050-WMKS-0110D	1 1/2 ¹ -RC-505-1502-Q1	SW-94	PT		NDE-4	
/ /		B-J	89.40	3	0	12050-WMKS-0111AB	2 ¹ -CH-405-1502-Q1	13	PT		NDE-4	
/ /		B-J	89.40	3	0	12050-WMKS-0111AD-1	2 ¹ -RC-445-1502-Q1	3	PT			
/ /		B-J	89.40	3	0	12050-WMKS-0111AD-2	2 ¹ -RC-446-1502-Q1	26	PT			
/ /		B-J	89.40	3	0	12050-WMKS-0111AD-2	2 ¹ -RC-446-1502-Q1	SW-41	PT		NDE-4	
/ /		B-J	89.40	3	0	12050-WMKS-0111AD-3	2 ¹ -RC-444-1502-Q1	3	PT		NDE-4	
/ /		B-J	89.40	3	0	12050-WMKS-0111AD-3	2 ¹ -RC-444-1502-Q1	SW-21	PT		NDE-4	
/ /		B-J	89.40	3	0	12050-WMKS-0111AD-3	2 ¹ -RC-444-1502-Q1	SW-22	PT		NDE-4	

COUNT 47

COUNT 636

COUNT 1432

04/01/92 Y B-K-1 810.10 1 92 12050-WMKS-0110B 4¹-RC-414-1502-Q1 25H PT

09/26/93 Y B-K-1 810.10 1 93 12050-WMKS-0110C 4¹-RC-415-1502-Q1 48H PT

COUNT 2

CREDIT Y=CREDIT TAKEN, R=RELIEF REQUEST SUBMITTED FOR CREDIT, P=PART CREDIT

NORTH ANNA UNIT 2 INTERVAL 2 PROGRAM LISTING
EXCLUDING HANGERS, POPULATION

REV. 5
02/10/94

NAPSU22 DATA BASE SORTED BY CATEGORY, SYSTEM, ITEM NUMBER, PERIOD, DRAWING, LINE NUMBER, AND MARK NUMBER

EXAM DATE	SECT XI CREDIT	SECT XI CATEGORY	SECT XI ITEM NO	PERIOD	YEAR	DRAWING	SYS LINE NUMBER	MARK NUMBER	METHOD	RELIEF REQUEST	TERMINAL END	LAST CHANGE
/ /		B-K-1	B10.10	2	0	12050-WMKS-0110B	4'-RC-414-1502-Q1	12H	PT			
/ /		B-K-1	B10.10	2	0	12050-WMKS-0110C	4'-RC-415-1502-Q1	45H	PT			
/ /		B-K-1	B10.10	2	0	12050-WMKS-0110D	4'-RC-415-1502-Q1	36H	PT			
					COUNT 3							
/ /		B-K-1	B10.10	3	0	12050-WMKS-0103BN	6'-SI-532-1502-Q1	24J	PT			
/ /		B-K-1	B10.10	3	0	12050-WMKS-0110C	4'-RC-414-1502-Q1	29H	PT			
/ /		B-K-1	B10.10	3	0	12050-WMKS-0110D	4'-RC-415-1502-Q1	5H	PT			
					COUNT 3							
					COUNT 8							
					COUNT 8							
/ /		B-L-1	B12.10	0	0	12050-WMKS-RC-P-1B.1	2-RC-P-1B	1			NDE-5	
					COUNT 1							
/ /		B-L-1	B12.10	3	0	12050-WMKS-RC-P-1A.1	2-RC-P-1A	1	PT & VT-1	NDE-5		REV. 4
					COUNT 1							
					COUNT 2							
					COUNT 2							
/ /		B-L-2	B12.20	2	0	12050-WMKS-RC-P-1A.1	2-RC-P-1A	CASE	VT-3	NDE-5		REV. 4
/ /		B-L-2	B12.20	2	0	12050-WMKS-RC-P-1B.1	2-RC-P-1B	CASE	VT-3	NDE-5		REV. 4
/ /		B-L-2	B12.20	2	0	12050-WMKS-RC-P-1C.1	2-RC-P-1A	CASE	VT-3	NDE-5		REV. 4
					COUNT 3							
					COUNT 3							
					COUNT 3							
03/17/92	Y	B-M-2	B12.50	1	92	12050-WMKS-0110A-1	6'-RC-437-1502-Q1	2-RC-SV-2551C	VT-3	NDE-6		
03/17/92	Y	B-M-2	B12.50	1	92	12050-WMKS-0110A-1	6'-RC-438-1502-Q1	2-RC-SV-2551B	VT-3	NDE-6		
03/17/92	Y	B-M-2	B12.50	1	92	12050-WMKS-0110A-1	6'-RC-439-1502-Q1	2-RC-SV-2551A	VT-3	NDE-6		
09/30/93	Y	B-M-2	B12.50	1	0	12050-WMKS-0113A-4	12'-SI-467-1502-Q1	2-SI-153	VT-3	NDE-6		
10/01/93	Y	B-M-2	B12.50	1	0	12050-WMKS-0113B	12'-SI-468-1502-Q1	2-SI-170	VT-3	NDE-6		
					COUNT 5							
/ /		B-M-2	B12.50	2	0	12050-WMKS-0103AD	6'-SI-419-1502-Q1	2-SI-113	VT-3	NDE-6		
/ /		B-M-2	B12.50	2	0	12050-WMKS-0103AD	6'-SI-419-1502-Q1	2-SI-117	VT-3	NDE-6		
/ /		B-M-2	B12.50	2	0	12050-WMKS-0103AG	6'-RC-416-1502-Q1	2-SI-118	VT-3	NDE-6		
/ /		B-M-2	B12.50	2	0	12050-WMKS-0103AG	6'-SI-421-1502-Q1	2-SI-124	VT-3	NDE-6		
/ /		B-M-2	B12.50	2	0	12050-WMKS-0103AH	6'-SI-416-1502-Q1	2-SI-112	VT-3	NDE-6		
/ /		B-M-2	B12.50	2	0	12050-WMKS-0103AH	6'-SI-416-1502-Q1	2-SI-125	VT-3	NDE-6		
/ /		B-M-2	B12.50	2	0	12050-WMKS-0103BB	6'-SI-531-1502-Q1	2-SI-91	VT-3	NDE-6		
/ /		B-M-2	B12.50	2	0	12050-WMKS-0103BB	6'-SI-532-1502-Q1	2-SI-105	VT-3	NDE-6		
/ /		B-M-2	B12.50	2	0	12050-WMKS-0103BB	6'-SI-533-1502-Q1	2-SI-99	VT-3	NDE-6		
/ /		B-M-2	B12.50	2	0	12050-WMKS-0103BE	6'-SI-531-1502-Q1	2-SI-92	VT-3	NDE-6		
/ /		B-M-2	B12.50	2	0	12050-WMKS-0103BN	6'-SI-532-1502-Q1	2-SI-106	VT-3	NDE-6		
/ /		B-M-2	B12.50	2	0	12050-WMKS-0103BP	6'-SI-533-1502-Q1	2-SI-100	VT-3	NDE-6		
/ /		B-M-2	B12.50	2	0	12050-WMKS-0109A	8'-RC-411-2501R-Q1	2-RC-MOV-2585	VT-3	NDE-6		
/ /		B-M-2	B12.50	2	0	12050-WMKS-0109B	8'-RC-412-2501R	2-RC-MOV-2586	VT-3	NDE-6		
/ /		B-M-2	B12.50	2	0	12050-WMKS-0109C	8'-RC-413-2501R-Q1	2-RC-MOV-2587	VT-3	NDE-6		
/ /		B-M-2	B12.50	2	0	12050-WMKS-0110A-1	6'-RC-437-1502-Q1	2-RC-SV-2551C	VT-3	NDE-6		
/ /		B-M-2	B12.50	2	0	12050-WMKS-0110A-1	6'-RC-438-1502-Q1	2-RC-SV-2551B	VT-3	NDE-6		
/ /		B-M-2	B12.50	2	0	12050-WMKS-0110A-1	6'-RC-439-1502-Q1	2-RC-SV-2551A	VT-3	NDE-6		
/ /		B-M-2	B12.50	2	0	12050-WMKS-0113A-1	14'-RH-401-1502-Q1	2-RH-MOV-2700	VT-3	NDE-6		
/ /		B-M-2	B12.50	2	0	12050-WMKS-0113A-1	14'-RH-401-1502-Q1	2-RH-MOV-2701	VT-3	NDE-6		
/ /		B-M-2	B12.50	2	0	12050-WMKS-0113A-4	12'-SI-467-1502-Q1	2-SI-153	VT-3	NDE-6		

CREDIT Y=CREDIT TAKEN, R=RELIEF REQUEST SUBMITTED FOR CREDIT, P=PART CREDIT

NORTH ANNA UNIT 2 INTERVAL 2 PROGRAM LISTING
 EXCLUDING HANGERS, POPULATION

REV. 5
 02/10/94

NAPSU22 DATA BASE SORTED BY CATEGORY, SYSTEM, ITEM NUMBER, PERIOD, DRAWING, LINE NUMBER, AND MARK NUMBER

EXAM DATE	SECT XI CREDIT	SECT XI CATEGORY	SECT XI ITEM NO	PERIOD	YEAR	DRAWING	SYS LINE NUMBER	MARK NUMBER	METHOD	RELIEF REQUEST	TERMINAL END	LAST CHANGE
/ /		B-M-2	812.50	2	0	12050-WMKS-0113A-4	12 ¹ -SI-523-1502-Q1	2-SI-151	VT-3	NDE-6		
/ /		B-M-2	812.50	2	0	12050-WMKS-0113B	10 ¹ -RH-412-1502-Q1	2-RH-MOV-2720A	VT-3	NDE-6		
/ /		B-M-2	812.50	2	0	12050-WMKS-0113B	12 ¹ -SI-468-1502-Q1	2-SI-168	VT-3	NDE-6		
/ /		B-M-2	812.50	2	0	12050-WMKS-0113B	12 ¹ -SI-468-1502-Q1	2-SI-170	VT-3	NDE-6		
/ /		B-M-2	812.50	2	0	12050-WMKS-0113C-1	12 ¹ -SI-469-1502-Q1	2-SI-185	VT-3	NDE-6		
/ /		B-M-2	812.50	2	0	12050-WMKS-0113C-1	12 ¹ -SI-469-1502-Q1	2-SI-187	VT-3	NDE-6		
/ /		B-M-2	812.50	2	0	12050-WMKS-0113C-2	10 ¹ -RH-414-1502-Q1	2-RH-MOV-2720B	VT-3	NDE-6		
/ /		B-M-2	812.50	2	0	12050-WMKS-RC-MOV2590		2-RC-MOV-2590	VT-3	NDE-6		
/ /		B-M-2	812.50	2	0	12050-WMKS-RC-MOV2591		2-RC-MOV-2591	VT-3	NDE-6		
/ /		B-M-2	812.50	2	0	12050-WMKS-RC-MOV2592		2-RC-MOV-2592	VT-3	NDE-6		
/ /		B-M-2	812.50	2	0	12050-WMKS-RC-MOV2593		2-RC-MOV-2593	VT-3	NDE-6		
/ /		B-M-2	812.50	2	0	12050-WMKS-RC-MOV2594		2-RC-MOV-2594	VT-3	NDE-6		
/ /		B-M-2	812.50	2	0	12050-WMKS-RC-MOV2595		2-RC-MOV-2595	VT-3	NDE-6		
COUNT 34												
/ /		B-M-2	812.50	3	0	12050-WMKS-0103AD	6 ¹ -SI-419-1502-Q1	2-SI-113	VT-3	NDE-6		
/ /		B-M-2	812.50	3	0	12050-WMKS-0103AD	6 ¹ -SI-419-1502-Q1	2-SI-117	VT-3	NDE-6		
/ /		B-M-2	812.50	3	0	12050-WMKS-0103AG	6 ¹ -RC-416-1502-Q1	2-SI-118	VT-3	NDE-6		
/ /		B-M-2	812.50	3	0	12050-WMKS-0103AG	6 ¹ -SI-421-1502-Q1	2-SI-124	VT-3	NDE-6		
/ /		B-M-2	812.50	3	0	12050-WMKS-0103AH	6 ¹ -SI-416-1502-Q1	2-SI-112	VT-3	NDE-6		
/ /		B-M-2	812.50	3	0	12050-WMKS-0103AH	6 ¹ -SI-416-1502-Q1	2-SI-125	VT-3	NDE-6		
/ /		B-M-2	812.50	3	0	12050-WMKS-0103BB	6 ¹ -SI-531-1502-Q1	2-SI-91	VT-3	NDE-6		
/ /		B-M-2	812.50	3	0	12050-WMKS-0103BB	6 ¹ -SI-532-1502-Q1	2-SI-105	VT-3	NDE-6		
/ /		B-M-2	812.50	3	0	12050-WMKS-0103BB	6 ¹ -SI-533-1502-Q1	2-SI-99	VT-3	NDE-6		
/ /		B-M-2	812.50	3	0	12050-WMKS-0103BE	6 ¹ -SI-531-1502-Q1	2-SI-92	VT-3	NDE-6		
/ /		B-M-2	812.50	3	0	12050-WMKS-0103BH	6 ¹ -SI-532-1502-Q1	2-SI-106	VT-3	NDE-6		
/ /		B-M-2	812.50	3	0	12050-WMKS-0103BP	6 ¹ -SI-533-1502-Q1	2-SI-100	VT-3	NDE-6		
/ /		B-M-2	812.50	3	0	12050-WMKS-0109A	8 ¹ -RC-411-2501R-Q1	2-RC-MOV-2585	VT-3	NDE-6		
/ /		B-M-2	812.50	3	0	12050-WMKS-0109B	8 ¹ -RC-412-2501R	2-RC-MOV-2586	VT-3	NDE-6		
/ /		B-M-2	812.50	3	0	12050-WMKS-0109C	8 ¹ -RC-413-2501R-Q1	2-RC-MOV-2587	VT-3	NDE-6		
/ /		B-M-2	812.50	3	0	12050-WMKS-0110A-1	6 ¹ -RC-437-1502-Q1	2-RC-SV-2551C	VT-3	NDE-6		
/ /		B-M-2	812.50	3	0	12050-WMKS-0110A-1	6 ¹ -RC-438-1502-Q1	2-RC-SV-2551B	VT-3	NDE-6		
/ /		B-M-2	812.50	3	0	12050-WMKS-0110A-1	6 ¹ -RC-439-1502-Q1	2-RC-SV-2551A	VT-3	NDE-6		
/ /		B-M-2	812.50	3	0	12050-WMKS-0113A-1	14 ¹ -RH-401-1502-Q1	2-RH-MOV-2700	VT-3	NDE-6		
/ /		B-M-2	812.50	3	0	12050-WMKS-0113A-1	14 ¹ -RH-401-1502-Q1	2-RH-MOV-2701	VT-3	NDE-6		
/ /		B-M-2	812.50	3	0	12050-WMKS-0113A-4	12 ¹ -SI-467-1502-Q1	2-SI-153	VT-3	NDE-6		
/ /		B-M-2	812.50	3	0	12050-WMKS-0113A-4	12 ¹ -SI-523-1502-Q1	2-SI-151	VT-3	NDE-6		
/ /		B-M-2	812.50	3	0	12050-WMKS-0113B	10 ¹ -RH-412-1502-Q1	2-RH-MOV-2720A	VT-3	NDE-6		
/ /		B-M-2	812.50	3	0	12050-WMKS-0113B	12 ¹ -SI-468-1502-Q1	2-SI-168	VT-3	NDE-6		
/ /		B-M-2	812.50	3	0	12050-WMKS-0113B	12 ¹ -SI-468-1502-Q1	2-SI-170	VT-3	NDE-6		
/ /		B-M-2	812.50	3	0	12050-WMKS-0113C-1	12 ¹ -SI-469-1502-Q1	2-SI-185	VT-3	NDE-6		
/ /		B-M-2	812.50	3	0	12050-WMKS-0113C-1	12 ¹ -SI-469-1502-Q1	2-SI-187	VT-3	NDE-6		
/ /		B-M-2	812.50	3	0	12050-WMKS-0113C-2	10 ¹ -RH-414-1502-Q1	2-RH-MOV-2720B	VT-3	NDE-6		
/ /		B-M-2	812.50	3	0	12050-WMKS-RC-MOV2590		2-RC-MOV-2590	VT-3	NDE-6		
/ /		B-M-2	812.50	3	0	12050-WMKS-RC-MOV2591		2-RC-MOV-2591	VT-3	NDE-6		
/ /		B-M-2	812.50	3	0	12050-WMKS-RC-MOV2592		2-RC-MOV-2592	VT-3	NDE-6		
/ /		B-M-2	812.50	3	0	12050-WMKS-RC-MOV2593		2-RC-MOV-2593	VT-3	NDE-6		
/ /		B-M-2	812.50	3	0	12050-WMKS-RC-MOV2594		2-RC-MOV-2594	VT-3	NDE-6		
/ /		B-M-2	812.50	3	0	12050-WMKS-RC-MOV2595		2-RC-MOV-2595	VT-3	NDE-6		

COUNT 34

COUNT 73

COUNT 73

NORTH ANNA UNIT 2 INTERVAL 2 PROGRAM LISTING
EXCLUDING HANGERS, POPULATION

REV. 5
02/10/94

NAPSU22 DATA BASE SORTED BY CATEGORY, SYSTEM, ITEM NUMBER, PERIOD, DRAWING, LINE NUMBER, AND MARK NUMBER

EXAM DATE	SECT XI CREDIT	SECT XI CATEGORY	SECT XI ITEM NO	PERIOD	YEAR	DRAWING	SYS LINE NUMBER	MARK NUMBER	METHOD	RELIEF REQUEST	TERMINAL END	LAST CHANGE
09/23/93	Y	B-N-1	B13.10	1	93	12050-WMKS-RC-R-1.1		2-RC-INT	VT-3			
/ /						COUNT 1						
/ /		B-N-1	B13.10	2	0	12050-WMKS-RC-R-1.1		2-RC-INT	VT-3			
/ /						COUNT 1						
/ /		B-N-1	B13.10	3	0	12050-WMKS-RC-R-1.1		2-RC-INT	VT-3			
/ /						COUNT 1						
/ /						COUNT 3						
/ /		B-N-2	B13.50	3	0	12050-WMKS-RC-R-1.1		2-RC-IAWBR	VT-1			
/ /						COUNT 1						
/ /		B-N-2	B13.60	3	0	12050-WMKS-RC-R-1.1		2-RC-IAOBR	VT-3			
/ /						COUNT 1						
/ /						COUNT 1						
/ /						COUNT 2						
/ /		B-N-3	B13.70	3	0	12050-WMKS-RC-R-1.1		2-RC-CSS	VT-3			
/ /						COUNT 1						
/ /						COUNT 1						
/ /						COUNT 1						
/ /		B-O	B14.10	2	0	12050-WMKS-RC-R-1.2		CRD-39	UT			
/ /		B-O	B14.10	2	0	12050-WMKS-RC-R-1.2		CRD-51	UT			
/ /		B-O	B14.10	2	0	12050-WMKS-RC-R-1.2		CRD-63	UT			
/ /						COUNT 3						
/ /						COUNT 3						
/ /						COUNT 3						
04/20/92	Y	B-Q	B16.20	1	92	12050-WMKS-RC-E-1A.1	2-RC-E-1A	TUBING HOT LEG SIDE	EDDY CURR			
04/20/92	Y	B-Q	B16.20	1	93	12050-WMKS-RC-E-1B.1	2-RC-E-1B	TUBING HOT LEG SIDE	EDDY CURR			
04/20/92	Y	B-Q	B16.20	1	93	12050-WMKS-RC-E-1C.1	2-RC-E-1C	TUBING HOT LEG SIDE	EDDY CURR			
/ /						COUNT 3						
/ /		B-Q	B16.20	2	0	12050-WMKS-RC-E-1A.1	2-RC-E-1A	TUBING HOT LEG SIDE	EDDY CURR			
/ /		B-Q	B16.20	2	0	12050-WMKS-RC-E-1B.1	2-RC-E-1B	TUBING HOT LEG SIDE	EDDY CURR			
/ /		B-Q	B16.20	2	0	12050-WMKS-RC-E-1C.1	2-RC-E-1C	TUBING HOT LEG SIDE	EDDY CURR			
/ /						COUNT 3						
/ /		B-Q	B16.20	3	0	12050-WMKS-RC-E-1A.1	2-RC-E-1A	TUBING HOT LEG SIDE	EDDY CURR			
/ /		B-Q	B16.20	3	0	12050-WMKS-RC-E-1B.1	2-RC-E-1B	TUBING HOT LEG SIDE	EDDY CURR			
/ /		B-Q	B16.20	3	0	12050-WMKS-RC-E-1C.1	2-RC-E-1C	TUBING HOT LEG SIDE	EDDY CURR			
/ /						COUNT 3						
/ /						COUNT 9						
/ /						COUNT 9						
/ /		C-A	C1.10	0	0	12050-WMKS-CH-FL-4A		2				
/ /		C-A	C1.10	0	0	12050-WMKS-RH-E-1B		2				
/ /						COUNT 2						
10/04/93	R	C-A	C1.10	1	93	12050-WMKS-CH-E-2		2		UT	NDE-20	
04/12/92	Y	C-A	C1.10	1	92	12050-WMKS-RC-E-1A.1		3		UT		
10/06/93	Y	C-A	C1.10	1	93	12050-WMKS-RC-E-1A.1		5		UT		
10/05/93	Y	C-A	C1.10	1	93	12050-WMKS-RC-E-1A.1		6		UT		
/ /						COUNT 4						

CREDIT Y=CREDIT TAKEN, R=RELIEF REQUEST SUBMITTED FOR CREDIT, P=PART CREDIT

NORTH ANNA UNIT 2 INTERVAL 2 PROGRAM LISTING
 EXCLUDING HANGERS, POPULATION

REV. 5
 02/10/94

NAPSU22 DATA BASE SORTED BY CATEGORY, SYSTEM, ITEM NUMBER, PERIOD, DRAWING, LINE NUMBER, AND MARK NUMBER

EXAM DATE	SECT XI CREDIT	SECT XI CATEGORY	SECT XI ITEM NO	PERIOD	YEAR	DRAWING	SYS LINE NUMBER	MARK NUMBER	METHOD	RELIEF REQUEST	TERMINAL END	LAST CHANGE
/ /		C-A	C1.10	2	0	12050-WMKS-RC-E-1B.1		3	UT			
/ /		C-A	C1.10	2	0	12050-WMKS-RC-E-1B.1		5	UT			
/ /		C-A	C1.10	2	0	12050-WMKS-RC-E-1B.1		6	UT			
/ /		C-A	C1.10	2	0	12050-WMKS-RH-E-1A		2	UT			
						COUNT 4						
/ /		C-A	C1.10	3	0	12050-WMKS-CH-FL-4B		2	UT			
/ /		C-A	C1.10	3	0	12050-WMKS-RC-E-1C.1		3	UT			
/ /		C-A	C1.10	3	0	12050-WMKS-RC-E-1C.1		5	UT			
/ /		C-A	C1.10	3	0	12050-WMKS-RC-E-1C.1		6	UT			
						COUNT 4						
						COUNT 14						
/ /		C-A	C1.20	0	0	12050-WMKS-CH-E-3		1			NDE-18	
/ /		C-A	C1.20	0	0	12050-WMKS-CH-E-3		5			NDE-18	
/ /		C-A	C1.20	0	0	12050-WMKS-CH-FL-4A		1				
/ /		C-A	C1.20	0	0	12050-WMKS-RH-E-1B		1				
						COUNT 4						
10/04/93	R	C-A	C1.20	1	93	12050-WMKS-CH-E-2		1	UT		NDE-20	
09/29/93	Y	C-A	C1.20	1	93	12050-WMKS-RC-E-1A.1		8	UT			
03/09/92	Y	C-A	C1.20	1	92	12050-WMKS-SI-TK-2		1	UT			
03/09/92	Y	C-A	C1.20	1	92	12050-WMKS-SI-TK-2		2	UT			
						COUNT 4						
/ /		C-A	C1.20	2	0	12050-WMKS-CH-E-4		1	UT			
/ /		C-A	C1.20	2	0	12050-WMKS-RC-E-1B.1		8	UT			
/ /		C-A	C1.20	2	0	12050-WMKS-RH-E-1A		1	UT			
/ /		C-A	C1.20	2	0	12050-WMKS-SI-TK-2		1	UT			
/ /		C-A	C1.20	2	0	12050-WMKS-SI-TK-2		2	UT			
						COUNT 5						
/ /		C-A	C1.20	3	0	12050-WMKS-CH-E-3		3	UT		NDE-18	
/ /		C-A	C1.20	3	0	12050-WMKS-CH-FL-4B		1	UT			
/ /		C-A	C1.20	3	0	12050-WMKS-RC-E-1C.1	2-RC-E-1C	8	UT			
/ /		C-A	C1.20	3	0	12050-WMKS-SI-TK-2		1	UT			
/ /		C-A	C1.20	3	0	12050-WMKS-SI-TK-2		2	UT			
						COUNT 5						
						COUNT 18						
/ /		C-A	C1.30	0	0	12050-WMKS-CH-E-3		11			NDE-18	
/ /		C-A	C1.30	0	0	12050-WMKS-CH-E-3		7			NDE-18	
						COUNT 2						
04/12/92	Y	C-A	C1.30	1	92	12050-WMKS-RC-E-1A.1		2	UT			
						COUNT 1						
/ /		C-A	C1.30	2	0	12050-WMKS-RC-E-1B.1		2	UT			
						COUNT 1						
/ /		C-A	C1.30	3	0	12050-WMKS-CH-E-3		9	UT		NDE-18	
/ /		C-A	C1.30	3	0	12050-WMKS-RC-E-1C.1		2	UT			
						COUNT 2						
						COUNT 6						
						COUNT 38						
/ /		C-B	C2.21	0	0	12050-WMKS-RC-E-1A.2		9				
/ /		C-B	C2.21	0	0	12050-WMKS-RC-E-1B.2		10				
/ /		C-B	C2.21	0	0	12050-WMKS-RC-E-1C.2		10				
/ /		C-B	C2.21	0	0	12050-WMKS-RC-E-1C.2		9				
						COUNT 4						

CREDIT Y=CREDIT TAKEN, R=RELIEF REQUEST SUBMITTED FOR CREDIT, P=PART CREDIT

NORTH ANNA UNIT 2 INTERVAL 2 PROGRAM LISTING
 EXCLUDING HANGERS, POPULATION

REV. 5
 02/10/94

NAPSU22 DATA BASE SORTED BY CATEGORY, SYSTEM, ITEM NUMBER, PERIOD, DRAWING, LINE NUMBER, AND MARK NUMBER

EXAM DATE	SECT XI CREDIT	SECT XI CATEGORY	SECT XI ITEM NO	PERIOD	YEAR	DRAWING	SYS LINE NUMBER	MARK NUMBER	METHOD	RELIEF REQUEST	TERMINAL END	LAST CHANGE
03/09/92	Y	C-B	C2.21	1	92	12050-WMKS-RC-E-1A.2		10	MT			
03/09/92	Y	C-B	C2.21	1	92	12050-WMKS-RC-E-1A.2		10	UT			
/ /		C-B	C2.21	2	0	12050-WMKS-RC-E-1B.2		9	MT			
/ /		C-B	C2.21	2	0	12050-WMKS-RC-E-1B.2		9	UT			
/ /		C-B	C2.21	3	0	12050-WMKS-SI-TK-2		3	MT			
/ /		C-B	C2.21	3	0	12050-WMKS-SI-TK-2		3	UT			
/ /		C-B	C2.21	3	0	12050-WMKS-SI-TK-2		4	UT			
/ /		C-B	C2.21	3	0	12050-WMKS-SI-TK-2		4	MT			
/ /		C-B	C2.22	0	0	12050-WMKS-RC-E-1A.2		2-RC-9NIR				
/ /		C-B	C2.22	0	0	12050-WMKS-RC-E-1B.2		2-RC-10NIR				
/ /		C-B	C2.22	0	0	12050-WMKS-RC-E-1C.2		2-RC-10NIR				
/ /		C-B	C2.22	0	0	12050-WMKS-RC-E-1C.2		2-RC-9NIR				
/ /		C-B	C2.22	2	0	12050-WMKS-RC-E-1B.2		2-RC-9NIR	VT-1		NDE-2	
/ /		C-B	C2.22	3	0	12050-WMKS-RC-E-1A.2		2-RC-10NIR	VT-2		NDE-2	
/ /		C-B	C2.22	3	0	12050-WMKS-SI-TK-2		2-SI-3NIR	UT			
/ /		C-B	C2.22	3	0	12050-WMKS-SI-TK-2		2-SI-4NIR	UT			
/ /		C-B	C2.31	0	0	12050-WMKS-RH-E-1B		3A				
/ /		C-B	C2.31	0	0	12050-WMKS-RH-E-1B		3B				
/ /		C-B	C2.31	0	0	12050-WMKS-RH-E-1B		4A				
/ /		C-B	C2.31	0	0	12050-WMKS-RH-E-1B		4B				
03/26/92	Y	C-B	C2.31	1	92	12050-WMKS-RH-E-1A		3A		PT		
03/26/92	Y	C-B	C2.31	1	92	12050-WMKS-RH-E-1A		3B		PT		
/ /		C-B	C2.31	2	0	12050-WMKS-RH-E-1A		4A		PT		
/ /		C-B	C2.31	3	0	12050-WMKS-RH-E-1A		4B		PT		
/ /		C-B	C2.33	0	0	12050-WMKS-RH-E-1A		3				
/ /		C-B	C2.33	0	0	12050-WMKS-RH-E-1A		4				
10/09/93	Y	C-B	C2.33	1	0	12050-WMKS-RH-E-1B		3		VT-2		
10/09/93	Y	C-B	C2.33	1	0	12050-WMKS-RH-E-1B		4		VT-2		
/ /		C-B	C2.33	2	0	12050-WMKS-RH-E-1B		3		VT-2		
/ /		C-B	C2.33	2	0	12050-WMKS-RH-E-1B		4		VT-2		
/ /		C-B	C2.33	3	0	12050-WMKS-RH-E-1B		3		VT-2		
/ /		C-B	C2.33	3	0	12050-WMKS-RH-E-1B		4		VT-2		

COUNT 36

NORTH ANNA UNIT 2 INTERVAL 2 PROGRAM LISTING
EXCLUDING HANGERS, POPULATION

REV. 5
02/10/94

NAPSJ22 DATA BASE SORTED BY CATEGORY, SYSTEM, ITEM NUMBER, PERIOD, DRAWING, LINE NUMBER, AND MARK NUMBER

EXAM DATE	SEC: XI CREDIT	SECT XI CATEGORY	SECT XI ITEM NO	PERIOD YEAR	DRAWING	SYS LINE NUMBER	MARK NUMBER	METHOD	RELIEF REQUEST	TERMINAL END	LAST CHANGE
/ /		C-C	C3.10	0	0	12050-WMKS-RC-E-1B.1		WS-1			
/ /		C-C	C3.10	0	0	12050-WMKS-RC-E-1B.1		WS-2			
/ /		C-C	C3.10	0	0	12050-WMKS-RC-E-1C.1		WS-1			
/ /		C-C	C3.10	0	0	12050-WMKS-RC-E-1C.1		WS-2			
/ /		C-C	C3.10	0	0	12050-WMKS-RH-E-1A		WS-1			
/ /		C-C	C3.10	0	0	12050-WMKS-RH-E-1A		WS-2			
COUNT 6											
10/04/93	Y	C-C	C3.10	1	93	12050-WMKS-CH-E-2		WS-1			
09/17/93	R	C-C	C3.10	1	93	12050-WMKS-RH-E-1B		WS-2		NDE-20	
COUNT 2											
/ /		C-C	C3.10	2	0	12050-WMKS-RC-E-1A.1		WS-1			PT
/ /		C-C	C3.10	2	0	12050-WMKS-RC-E-1A.1		WS-2			PT
/ /		C-C	C3.10	2	0	12050-WMKS-RH-E-1B		WS-1			PT
COUNT 3											
/ /		C-C	C3.10	3	0	12050-WMKS-CH-E-2		WS-2			PT
COUNT 1											
COUNT 12											
/ /		C-C	C3.20	0	0	12050-WMKS-0104B-1	6'-SI-421-1502-Q1	SW-87			
/ /		C-C	C3.20	0	0	12050-WMKS-0104B-2	6'-SI-416-1502-Q1	SW-41W			
/ /		C-C	C3.20	0	0	12050-WMKS-0104B-2	6'-SI-531-1502-Q1	SW-53W			
COUNT 3											
09/25/93	Y	C-C	C3.20	1	93	12050-WMKS-0101B	32'-SHP-401-601-Q2	81J			MT
09/25/93	Y	C-C	C3.20	1	93	12050-WMKS-0101B	32'-SHP-401-601-Q2	82J			MT
03/29/92	R	C-C	C3.20	1	92	12050-WMKS-0101B	32'-SHP-401-601-Q2	SW-79		NDE-19	
03/29/92	R	C-C	C3.20	1	92	12050-WMKS-0101B	32'-SHP-401-601-Q2	SW-80		NDE-19	
03/29/92	R	C-C	C3.20	1	92	12050-WMKS-0101B	32'-SHP-401-601-Q2	SW-88		NDE-19	
03/29/92	R	C-C	C3.20	1	92	12050-WMKS-0101B	32'-SHP-401-601-Q2	SW-89		NDE-19	
03/20/92	Y	C-C	C3.20	1	92	12050-WMKS-0101B	32'-SHP-401-601-Q2	SW-91			MT
03/20/92	Y	C-C	C3.20	1	92	12050-WMKS-0101D	32'-SHP-403-601-Q2	SW-15W			MT
09/25/93	Y	C-C	C3.20	1	93	12050-WMKS-0102A	16'-WFPD-424-601-Q2	47H			PT
09/25/93	Y	C-C	C3.20	1	93	12050-WMKS-0102A	16'-WFPD-424-601-Q2	48H			PT
03/11/92	Y	C-C	C3.20	1	92	12050-WMKS-0102A	16'-WFPD-424-601-Q2	54J			MT
03/12/92	R	C-C	C3.20	1	92	12050-WMKS-0102A	16'-WFPD-424-601-Q2	57H		NDE-19	
03/12/92	Y	C-C	C3.20	1	92	12050-WMKS-0102A	16'-WFPD-424-601-Q2	58H			MT
03/12/92	R	C-C	C3.20	1	92	12050-WMKS-0102A	16'-WFPD-424-601-Q2	59H		NDE-19	
03/14/92	Y	C-C	C3.20	1	92	12050-WMKS-0113A-3	12'-RH-411-602-Q2	9H			PT
COUNT 15											
/ /		C-C	C3.20	2	0	12050-WMKS-0101B	32'-SHP-401-601-Q2	77J			MT
/ /		C-C	C3.20	2	0	12050-WMKS-0101B	32'-SHP-401-601-Q2	78J			MT
/ /		C-C	C3.20	2	0	12050-WMKS-0101B	32'-SHP-401-601-Q2	SW-84			MT
/ /		C-C	C3.20	2	0	12050-WMKS-0101B	32'-SHP-401-601-Q2	SW-90			MT
/ /		C-C	C3.20	2	0	12050-WMKS-0101C	32'-SHP-402-601-Q2	SW-84			MT
/ /		C-C	C3.20	2	0	12050-WMKS-0101D	32'-SHP-403-601-Q2	SW-10W			MT
/ /		C-C	C3.20	2	0	12050-WMKS-0101D	32'-SHP-403-601-Q2	SW-7W			MT
/ /		C-C	C3.20	2	0	12050-WMKS-0101D	32'-SHP-403-601-Q2	SW-9W			MT
/ /		C-C	C3.20	2	0	12050-WMKS-0102A	16'-WFPD-424-601-Q2	43H			MT
/ /		C-C	C3.20	2	0	12050-WMKS-0102A	16'-WFPD-424-601-Q2	44H			MT
/ /		C-C	C3.20	2	0	12050-WMKS-0102A	16'-WFPD-424-601-Q2	53J			MT
/ /		C-C	C3.20	2	0	12050-WMKS-0102A	16'-WFPD-424-601-Q2	56H			MT
/ /		C-C	C3.20	2	0	12050-WMKS-0102A	16'-WFPD-424-601-Q2	62H			MT
/ /		C-C	C3.20	2	0	12050-WMKS-0102A	16'-WFPD-424-601-Q2	63H			MT
/ /		C-C	C3.20	2	0	12050-WMKS-0102A	16'-WFPD-424-601-Q2	SW-31			MT

CREDIT Y=CREDIT TAKEN, R=RELIEF REQUEST SUBMITTED FOR CREDIT, P=PART CREDIT

NORTH ANNA UNIT 2 INTERVAL 2 PROGRAM LISTING

EXCLUDING HANGERS, POPULATION

REV. 5
02/10/94

NAPSU22 DATA BASE SORTED BY CATEGORY, SYSTEM, ITEM NUMBER, PERIOD, DRAWING, LINE NUMBER, AND MARK NUMBER

EXAM DATE	SECT XI CREDIT	SECT XI CATEGORY	SECT XI ITEM NO	PERIOD	YEAR	DRAWING	SYS LINE NUMBER	MARK NUMBER	METHOD	RELIEF REQUEST	TERMINAL EMD	LAST CHANGE
/ /		C-C	C3.20	2	0	12050-WMKS-0102A	16'-WFPD-424-601-Q2	SW-41	MT			REV. 5
/ /		C-C	C3.20	2	0	12050-WMKS-0102B	16'-WFPD-423-601-Q2	SW-25	MT			
/ /		C-C	C3.20	2	92	12050-WMKS-0102B	16'-WFPD-423-601-Q2	SW-27	MT			REV. 5
/ /		C-C	C3.20	2	0	12050-WMKS-0102C	16'-WFPD-422-601-Q2	SW-31	MT			
/ /		C-C	C3.20	2	92	12050-WMKS-0102C	16'-WFPD-422-601-Q2	SW-36	MT			REV. 5
/ /		C-C	C3.20	2	0	12050-WMKS-0107D	8'-QS-403-153A-Q3	52H	PT			
/ /		C-C	C3.20	2	0	12050-WMKS-0113C-3	10'-RH-432-1502-Q2	9J	PT			
COUNT 22												
/ /		C-C	C3.20	3	0	12050-WMKS-0101B	02'-SHP-401-601-Q2	SW-83	MT			
/ /		C-C	C3.20	3	0	12050-WMKS-0101C	02'-SHP-402-601-Q2	79H	MT			
/ /		C-C	C3.20	3	0	12050-WMKS-0101C	02'-SHP-402-601-Q2	SW-83	MT			
/ /		C-C	C3.20	3	0	12050-WMKS-0101C	02'-SHP-402-601-Q2	SW-85	MT			
/ /		C-C	C3.20	3	0	12050-WMKS-0101D	02'-SHP-403-601-Q2	18H	MT			
/ /		C-C	C3.20	3	0	12050-WMKS-0101D	32'-SHP-403-601-Q2	SW-12W	MT			
/ /		C-C	C3.20	3	0	12050-WMKS-0101D	32'-SHP-403-601-Q2	SW-13W	MT			
/ /		C-C	C3.20	3	0	12050-WMKS-0101D	32'-SHP-403-601-Q2	SW-8W	MT			
/ /		C-C	C3.20	3	0	12050-WMKS-0102A	16'-WFPD-424-601-Q2	45H	MT			
/ /		C-C	C3.20	3	0	12050-WMKS-0102A	16'-WFPD-424-601-Q2	46H	MT			
/ /		C-C	C3.20	3	0	12050-WMKS-0102A	16'-WFPD-424-601-Q2	52J	MT			
/ /		C-C	C3.20	3	0	12050-WMKS-0102A	16'-WFPD-424-601-Q2	55H	MT			
/ /		C-C	C3.20	3	0	12050-WMKS-0102A	16'-WFPD-424-601-Q2	60H	MT			
/ /		C-C	C3.20	3	0	12050-WMKS-0102A	16'-WFPD-424-601-Q2	61H	MT			
/ /		C-C	C3.20	3	0	12050-WMKS-0102A	16'-WFPD-424-601-Q2	66H	MT			
/ /		C-C	C3.20	3	0	12050-WMKS-0102B	16'-WFPD-423-601-Q2	32H	MT			
/ /		C-C	C3.20	3	0	12050-WMKS-0102C	16'-WFPD-422-601-Q2	38H	MT			
/ /		C-C	C3.20	3	0	12050-WMKS-0102C	16'-WFPD-422-601-Q2	39H	MT			
/ /		C-C	C3.20	3	0	12050-WMKS-0103AA	6'-SI-416-1502-Q1	12H	PT			
/ /		C-C	C3.20	3	0	12050-WMKS-0104C-2	10'-SI-629-153A-Q2	23H	PT			
/ /		C-C	C3.20	3	0	12050-WMKS-0113A-1	14'-RH-402-602-Q2	17H	PT			
/ /		C-C	C3.20	3	0	12050-WMKS-0113A-1	14'-RH-402-602-Q2	18H	PT			
COUNT 22												
COUNT 62												
/ /		C-C	C3.30	0	0	12050-WMKS-RS-P-2A		SW-5				
/ /		C-C	C3.30	0	0	12050-WMKS-RS-P-2B		SW-5				
/ /		C-C	C3.30	0	0	12050-WMKS-SI-P-1A		WS-1				
/ /		C-C	C3.30	0	0	12050-WMKS-SI-P-1B		WS-1				
COUNT 4												
04/03/92	R	C-C	C3.30	1	92	12050-WMKS-CH-P-1B		WS-01		MT	NDE-19	
04/03/92	R	C-C	C3.30	1	92	12050-WMKS-CH-P-1B		WS-02		MT	NDE-19	
04/03/92	R	C-C	C3.30	1	92	12050-WMKS-CH-P-1B		WS-03		MT	NDE-19	
04/03/92	R	C-C	C3.30	1	92	12050-WMKS-CH-P-1B		WS-04		MT	NDE-19	
COUNT 4												
/ /		C-C	C3.30	2	0	12050-WMKS-CH-P-1A		WS-01		PT		
/ /		C-C	C3.30	2	0	12050-WMKS-CH-P-1A		WS-02		PT		
/ /		C-C	C3.30	2	0	12050-WMKS-CH-P-1A		WS-03		PT		
/ /		C-C	C3.30	2	0	12050-WMKS-CH-P-1A		WS-04		PT		
COUNT 4												
/ /		C-C	C3.30	3	0	12050-WMKS-CH-P-1C		WS-01		PT		
/ /		C-C	C3.30	3	U	12050-WMKS-CH-P-1C		WS-02		PT		
/ /		C-C	C3.30	3	0	12050-WMKS-CH-P-1C		WS-03		PT		
/ /		C-C	C3.30	3	0	12050-WMKS-CH-P-1C		WS-04		PT		
COUNT 4												

CREDIT Y=CREDIT TAKEN, R=RELIEF REQUEST SUBMITTED FOR CREDIT, P=PART CREDIT

NORTH ANNA UNIT 2 INTERVAL 2 PROGRAM LISTING
 EXCLUDING HANGERS, POPULATION

REV. 5
 02/10/94

NAPSU22 DATA BASE SORTED BY CATEGORY, SYSTEM, ITEM NUMBER, PERIOD, DRAWING, LINE NUMBER, AND MARK NUMBER

EXAM DATE	SECT XI CREDIT	SECT XI CATEGORY	SECT XI ITEM NO	PERIOD	YEAR	DRAWING	SYS LINE NUMBER	MARK NUMBER	METHOD	RELIEF REQUEST	TERMINAL END	LAST CHANGE
-----------	----------------	------------------	-----------------	--------	------	---------	-----------------	-------------	--------	----------------	--------------	-------------

COUNT 16
 COUNT 90

09/15/93	Y	C-D	C4.10	1	93	12050-WMKS-SI-TK-2	2-SI-TK-2	S01				UT
09/15/93	Y	C-D	C4.10	1	93	12050-WMKS-SI-TK-2	2-SI-TK-2	S02				UT
09/15/93	Y	C-D	C4.10	1	93	12050-WMKS-SI-TK-2	2-SI-TK-2	S03				UT
09/15/93	Y	C-D	C4.10	1	93	12050-WMKS-SI-TK-2	2-SI-TK-2	S04				UT
09/15/93	Y	C-D	C4.10	1	93	12050-WMKS-SI-TK-2	2-SI-TK-2	S05				UT

COUNT 5

/ /		C-D	C4.10	2	0	12050-WMKS-SI-TK-2	2-SI-TK-2	S06				UT
/ /		C-D	C4.10	2	0	12050-WMKS-SI-TK-2	2-SI-TK-2	S07				UT
/ /		C-D	C4.10	2	0	12050-WMKS-SI-TK-2	2-SI-TK-2	S08				UT
/ /		C-D	C4.10	2	0	12050-WMKS-SI-TK-2	2-SI-TK-2	S09				UT
/ /		C-D	C4.10	2	0	12050-WMKS-SI-TK-2	2-SI-TK-2	S10				UT

COUNT 5

/ /		C-D	C4.10	3	0	12050-WMKS-SI-TK-2	2-SI-TK-2	S11				UT
/ /		C-D	C4.10	3	0	12050-WMKS-SI-TK-2	2-SI-TK-2	S12				UT
/ /		C-D	C4.10	3	0	12050-WMKS-SI-TK-2	2-SI-TK-2	S13				UT
/ /		C-D	C4.10	3	0	12050-WMKS-SI-TK-2	2-SI-TK-2	S14				UT
/ /		C-D	C4.10	3	0	12050-WMKS-SI-TK-2	2-SI-TK-2	S15				UT
/ /		C-D	C4.10	3	0	12050-WMKS-SI-TK-2	2-SI-TK-2	S16				UT

COUNT 6

COUNT 16
 COUNT 16

COUNT 2290

/ /		C-F-1	C5.11	0	0	12050-WMKS-0111AG	CH 8 ¹ -CH-417-153A-Q2	11				
/ /		C-F-1	C5.11	0	0	12050-WMKS-0111AG	CH 8 ¹ -CH-417-153A-Q2	SW-41				
/ /		C-F-1	C5.11	0	0	12050-WMKS-0111AG	CH 8 ¹ -CH-417-153A-Q2	SW-42				
/ /		C-F-1	C5.11	0	0	12050-WMKS-0111AG	CH J ¹ -CH-417-153A-Q2	SW-43				
/ /		C-F-1	C5.11	0	0	12050-WMKS-0111AG	CH 8 ¹ -CH-417-153A-Q2	SW-44				
/ /		C-F-1	C5.11	0	0	12050-WMKS-0111AG	CH J ¹ -CH-417-153A-Q2	SW-45				
/ /		C-F-1	C5.11	0	0	12050-WMKS-0111AG	CH J ¹ -CH-417-153A-Q2	SW-46				
/ /		C-F-1	C5.11	0	0	12050-WMKS-0111AG	CH 8 ¹ -CH-417-153A-Q2	SW-48				
/ /		C-F-1	C5.11	0	0	12050-WMKS-0111AG	CH 8 ¹ -CH-417-153A-Q2	SW-49				
/ /		C-F-1	C5.11	0	0	12050-WMKS-0111AG	CH J ¹ -CH-417-153A-Q2	SW-50				
/ /		C-F-1	C5.11	0	0	12050-WMKS-0111AG	CH 8 ¹ -CH-417-153A-Q2	SW-51				
/ /		C-F-1	C5.11	0	0	12050-WMKS-0111AG	CH 8 ¹ -CH-417-153A-Q2	SW-52				
/ /		C-F-1	C5.11	0	0	12050-WMKS-0111AG	CH 8 ¹ -CH-417-153A-Q2	SW-53				
/ /		C-F-1	C5.11	0	0	12050-WMKS-0111AG	CH 8 ¹ -CH-604-153A-Q2	12				
/ /		C-F-1	C5.11	0	0	12050-WMKS-0111AG	CH 8 ¹ -CH-604-153A-Q2	SW-41W				
/ /		C-F-1	C5.11	0	0	12050-WMKS-0111AG	CH 8 ¹ -CH-604-153A-Q2	SW-42W				
/ /		C-F-1	C5.11	0	0	12050-WMKS-0111AG	CH 8 ¹ -CH-604-153A-Q2	SW-43W				
/ /		C-F-1	C5.11	0	0	12050-WMKS-0111AG	CH 8 ¹ -CH-604-153A-Q2	SW-44W				
/ /		C-F-1	C5.11	0	0	12050-WMKS-0111AG	CH 8 ¹ -CH-604-153A-Q2	SW-45W				
/ /		C-F-1	C5.11	0	0	12050-WMKS-0111AG	CH 8 ¹ -CH-605-153A-Q2	14				
/ /		C-F-1	C5.11	0	0	12050-WMKS-0111AG	CH 8 ¹ -CH-605-153A-Q2	SW-55				
/ /		C-F-1	C5.11	0	0	12050-WMKS-0111AG	CH 8 ¹ -CH-605-153A-Q2	SW-56				
/ /		C-F-1	C5.11	0	0	12050-WMKS-0111AG	CH 8 ¹ -CH-606-153A-Q2	13				
/ /		C-F-1	C5.11	0	0	12050-WMKS-0111AQ	CH 8 ¹ -CH-418-153A-Q2	76				
/ /		C-F-1	C5.11	0	0	12050-WMKS-0111AQ	CH 6 ¹ -CH-418-153A-Q2	78				

NORTH ANNA UNIT 2 INTERVAL 2 PROGRAM LISTING

EXCLUDING HANGERS, POPULATION

REV. 5
02/10/94

NAPSU22 DATA BASE SORTED BY CATEGORY, SYSTEM, ITEM NUMBER, PERIOD, DRAWING, LINE NUMBER, AND MARK NUMBER

EXAM DATE	SECT XI CREDIT	SECT XI CATEGORY	SECT XI ITEM NO	PERIOD	YEAR	DRAWING	SYS	LINE NUMBER	MARK NUMBER	METHOD	RELIEF REQUEST	TERMINAL END	LAST CHANGE
/ /		C-F-1	C5.11	0	0	12050-WMKS-0111AQ	CH	6 ¹ -CH-418-153A-Q2	9				
/ /		C-F-1	C5.11	0	0	12050-WMKS-0111AQ	CH	6 ¹ -CH-418-153A-Q2	SW-10W				
/ /		C-F-1	C5.11	0	0	12050-WMKS-0111AQ	CH	6 ¹ -CH-418-153A-Q2	SW-11W				
/ /		C-F-1	C5.11	0	0	12050-WMKS-0111AQ	CH	6 ¹ -CH-418-153A-Q2	SW-12W				
/ /		C-F-1	C5.11	0	0	12050-WMKS-0111AQ	CH	6 ¹ -CH-418-153A-Q2	SW-13W				
/ /		C-F-1	C5.11	0	0	12050-WMKS-0111AQ	CH	6 ¹ -CH-418-153A-Q2	SW-14W				
/ /		C-F-1	C5.11	0	0	12050-WMKS-0111AQ	CH	6 ¹ -CH-418-153A-Q2	SW-3W				
/ /		C-F-1	C5.11	0	0	12050-WMKS-0111AQ	CH	6 ¹ -CH-418-153A-Q2	SW-4W				
/ /		C-F-1	C5.11	0	0	12050-WMKS-0111AQ	CH	6 ¹ -CH-418-153A-Q2	SW-6W				
/ /		C-F-1	C5.11	0	0	12050-WMKS-0111AQ	CH	6 ¹ -CH-418-153A-Q2	SW-76W				
/ /		C-F-1	C5.11	0	0	12050-WMKS-0111AQ	CH	6 ¹ -CH-418-153A-Q2	SW-7W				
/ /		C-F-1	C5.11	0	0	12050-WMKS-0111AQ	CH	6 ¹ -CH-418-153A-Q2	SW-9W				
/ /		C-F-1	C5.11	0	0	12050-WMKS-0111AQ	CH	6 ¹ -CH-419-153A-Q2	53W				
/ /		C-F-1	C5.11	0	0	12050-WMKS-0111AQ	CH	6 ¹ -CH-419-153A-Q2	7				
/ /		C-F-1	C5.11	0	0	12050-WMKS-0111AQ	CH	6 ¹ -CH-419-153A-Q2	75				
/ /		C-F-1	C5.11	0	0	12050-WMKS-0111AQ	CH	6 ¹ -CH-419-153A-Q2	SW-17W				
/ /		C-F-1	C5.11	0	0	12050-WMKS-0111AQ	CH	6 ¹ -CH-419-153A-Q2	SW-19W				
/ /		C-F-1	C5.11	0	0	12050-WMKS-0111AQ	CH	6 ¹ -CH-419-153A-Q2	SW-20W				
/ /		C-F-1	C5.11	0	0	12050-WMKS-0111AQ	CH	6 ¹ -CH-419-153A-Q2	SW-21W				
/ /		C-F-1	C5.11	0	0	12050-WMKS-0111AQ	CH	6 ¹ -CH-419-153A-Q2	SW-22W				
/ /		C-F-1	C5.11	0	0	12050-WMKS-0111AQ	CH	6 ¹ -CH-419-153A-Q2	SW-23W				
/ /		C-F-1	C5.11	0	0	12050-WMKS-0111AQ	CH	6 ¹ -CH-419-153A-Q2	SW-24W				
/ /		C-F-1	C5.11	0	0	12050-WMKS-0111AQ	CH	6 ¹ -CH-419-153A-Q2	SW-25W				
/ /		C-F-1	C5.11	0	0	12050-WMKS-0111AQ	CH	6 ¹ -CH-419-153A-Q2	SW-26W				
/ /		C-F-1	C5.11	0	0	12050-WMKS-0111AQ	CH	6 ¹ -CH-419-153A-Q2	SW-27W				
/ /		C-F-1	C5.11	0	0	12050-WMKS-0111AQ	CH	6 ¹ -CH-419-153A-Q2	SW-28W				
/ /		C-F-1	C5.11	0	0	12050-WMKS-0111AQ	CH	6 ¹ -CH-419-153A-Q2	SW-77W				
/ /		C-F-1	C5.11	0	0	12050-WMKS-0111AQ	CH	6 ¹ -CH-472-153A-Q2	11				
/ /		C-F-1	C5.11	0	0	12050-WMKS-0111AQ	CH	6 ¹ -CH-472-153A-Q2	77				
/ /		C-F-1	C5.11	0	0	12050-WMKS-0111AQ	CH	6 ¹ -CH-472-153A-Q2	SW-1W				
/ /		C-F-1	C5.11	0	0	12050-WMKS-0111AQ	CH	6 ¹ -CH-472-153A-Q2	SW-75W				
/ /		C-F-1	C5.11	0	0	12050-WMKS-0111AQ	CH	6 ¹ -CH-472-153A-Q2	SW-88				
/ /		C-F-1	C5.11	0	0	12050-WMKS-0111AQ	CH	6 ¹ -CH-472-153A-Q2	SW-89				
/ /		C-F-1	C5.11	0	0	12050-WMKS-0111AQ	CH	6 ¹ -CH-472-153A-Q2	SW-90				
/ /		C-F-1	C5.11	0	0	12050-WMKS-0111AQ	CH	6 ¹ -CH-472-153A-Q2	SW-91				
/ /		C-F-1	C5.11	0	0	12050-WMKS-0111AQ	CH	6 ¹ -CH-472-153A-Q2	SW-92				
/ /		C-F-1	C5.11	0	0	12050-WMKS-0111AQ	CH	6 ¹ -CH-472-153A-Q2	SW-93				
/ /		C-F-1	C5.11	0	0	12050-WMKS-0111AQ	CH	6 ¹ -CH-472-153A-Q2	SW-94				
/ /		C-F-1	C5.11	0	0	12050-WMKS-0111AQ	CH	6 ¹ -CH-472-153A-Q2	SW-95				
/ /		C-F-1	C5.11	0	0	12050-WMKS-0111AQ	CH	6 ¹ -CH-472-153A-Q2	SW-98				
/ /		C-F-1	C5.11	0	0	12050-WMKS-0111AQ	CH	6 ¹ -CH-472-153A-Q2	SW-99				
/ /		C-F-1	C5.11	0	0	12050-WMKS-0111AQ	CH	6 ¹ -CH-601-153A-Q2	12				
/ /		C-F-1	C5.11	0	0	12050-WMKS-0111AQ	CH	6 ¹ -CH-601-153A-Q2	SW-2W				
/ /		C-F-1	C5.11	0	0	12050-WMKS-0111AQ	CH	6 ¹ -CH-602-153A-Q2	SW-15W				
/ /		C-F-1	C5.11	0	0	12050-WMKS-0111AQ	CH	6 ¹ -CH-603-153A-Q2	8				
/ /		C-F-1	C5.11	0	0	12050-WMKS-0111AQ	CH	6 ¹ -CH-603-153A-Q2	SW-29W				
/ /		C-F-1	C5.11	0	0	12050-WMKS-0111DA	CH	6 ¹ -CH-418-153A-Q2	6				
/ /		C-F-1	C5.11	0	0	12050-WMKS-0111DA	CH	6 ¹ -CH-418-153A-Q2	7				
/ /		C-F-1	C5.11	0	0	12050-WMKS-0111DA	CH	6 ¹ -CH-418-153A-Q2	SW-15W				
/ /		C-F-1	C5.11	0	0	12050-WMKS-0111DA	CH	6 ¹ -CH-418-153A-Q2	SW-16W				
/ /		C-F-1	C5.11	0	0	12050-WMKS-0111DA	CH	6 ¹ -CH-418-153A-Q2	SW-17W				
/ /		C-F-1	C5.11	0	0	12050-WMKS-0111DA	CH	6 ¹ -CH-418-153A-Q2	SW-18W				

CREDIT Y=CREDIT TAKEN, R=RELIEF REQUEST SUBMITTED FOR CREDIT, P=PART CREDIT

NORTH ANNA UNIT 2 INTERVAL 2 PROGRAM LISTING
EXCLUDING HANGERS, POPULATION

REV. 5
02/10/94

NAPSU22 DATA BASE SORTED BY CATEGORY, SYSTEM, ITEM NUMBER, PERIOD, DRAWING, LINE NUMBER, AND MARK NUMBER

EXAM DATE	SECT XI CREDIT	SECT XI CATEGORY	SECT XI ITEM NO	PERIOD	YEAR	DRAWING	SYS LINE NUMBER	MARK NUMBER	METHOD	RELIEF REQUEST	TERMINAL END	LAST CHANGE
/ /		C-F-1	C5.11	0	0	12050-WMKS-0111DA	CH 6'-CH-418-153A-Q2	SW-20W				
/ /		C-F-1	C5.11	0	0	12050-WMKS-0111DA	CH 6'-CH-418-153A-Q2	SW-21W				
/ /		C-F-1	C5.11	0	0	12050-WMKS-0111DA	CH 6'-CH-418-153A-Q2	SW-22W				
/ /		C-F-1	C5.11	0	0	12050-WMKS-0111DA	CH 6'-CH-418-153A-Q2	SW-23W				
/ /		C-F-1	C5.11	0	0	12050-WMKS-0111DA	CH 6'-CH-418-153A-Q2	SW-24W				
/ /		C-F-1	C5.11	0	0	12050-WMKS-0111DA	CH 6'-CH-418-153A-Q2	SW-25W				
/ /		C-F-1	C5.11	0	0	12050-WMKS-0111DA	CH 6'-CH-418-153A-Q2	SW-26W				
/ /		C-F-1	C5.11	0	0	12050-WMKS-0111DA	CH 5'-CH-419-153A-Q2	4				
/ /		C-F-1	C5.11	0	0	12050-WMKS-0111DA	CH 6'-CH-419-153A-Q2	5				
/ /		C-F-1	C5.11	0	0	12050-WMKS-0111DA	CH 6'-CH-419-153A-Q2	SW-29W				
/ /		C-F-1	C5.11	0	0	12050-WMKS-0111DA	CH 6'-CH-419-153A-Q2	SW-30W				
/ /		C-F-1	C5.11	0	0	12050-WMKS-0111DA	CH 6'-CH-419-153A-Q2	SW-31W				
/ /		C-F-1	C5.11	0	0	12050-WMKS-0111DA	CH 6'-CH-419-153A-Q2	SW-32W				
/ /		C-F-1	C5.11	0	0	12050-WMKS-0111DA	CH 6'-CH-419-153A-Q2	SW-33W				
/ /		C-F-1	C5.11	0	0	12050-WMKS-0111DA	CH 6'-CH-419-153A-Q2	SW-34W				
/ /		C-F-1	C5.11	0	0	12050-WMKS-0111DA	CH 5'-CH-419-153A-Q2	SW-35W				
/ /		C-F-1	C5.11	0	0	12050-WMKS-0111DA	CH 6'-CH-419-153A-Q2	SW-36W				
/ /		C-F-1	C5.11	0	0	12050-WMKS-0111DA	CH 6'-CH-419-153A-Q2	SW-37W				
/ /		C-F-1	C5.11	0	0	12050-WMKS-0111DA	CH 6'-CH-419-153A-Q2	SW-39W				
/ /		C-F-1	C5.11	0	0	12050-WMKS-0111DA	CH 6'-CH-419-153A-Q2	SW-40W				
/ /		C-F-1	C5.11	0	0	12050-WMKS-0111DA	CH 6'-CH-472-153A-Q2	10				
/ /		C-F-1	C5.11	0	0	12050-WMKS-0111DA	CH 6'-CH-472-153A-Q2	9				
/ /		C-F-1	C5.11	0	0	12050-WMKS-0111DA	CH 5'-CH-472-153A-Q2	SW-10W				
/ /		C-F-1	C5.11	0	0	12050-WMKS-0111DA	CH 6'-CH-472-153A-Q2	SW-11W				
/ /		C-F-1	C5.11	0	0	12050-WMKS-0111DA	CH 6'-CH-472-153A-Q2	SW-12W				
/ /		C-F-1	C5.11	0	0	12050-WMKS-0111DA	CH 6'-CH-472-153A-Q2	SW-13W				
/ /		C-F-1	C5.11	0	0	12050-WMKS-0111DA	CH 6'-CH-472-153A-Q2	SW-2W				
/ /		C-F-1	C5.11	0	0	12050-WMKS-0111DA	CH 6'-CH-472-153A-Q2	SW-3W				
/ /		C-F-1	C5.11	0	0	12050-WMKS-0111DA	CH 6'-CH-472-153A-Q2	SW-4W				
/ /		C-F-1	C5.11	0	0	12050-WMKS-0111DA	CH 6'-CH-472-153A-Q2	SW-5W				
/ /		C-F-1	C5.11	0	0	12050-WMKS-0111DA	CH 6'-CH-472-153A-Q2	SW-6W				
/ /		C-F-1	C5.11	0	0	12050-WMKS-0111DA	CH 6'-CH-472-153A-Q2	SW-7W				
/ /		C-F-1	C5.11	0	0	12050-WMKS-0111DA	CH 6'-CH-472-153A-Q2	SW-8W				
/ /		C-F-1	C5.11	0	0	12050-WMKS-0111DA	CH 6'-CH-472-153A-Q2	SW-9W				
/ /		C-F-1	C5.11	0	0	12050-WMKS-0111DA	CH 8'-CH-417-153A-Q2	8				
/ /		C-F-1	C5.11	0	0	12050-WMKS-0111DA	CH 8'-CH-417-153A-Q2	SW-36				
/ /		C-F-1	C5.11	0	0	12050-WMKS-0111DA	CH 8'-CH-417-153A-Q2	SW-37				
/ /		C-F-1	C5.11	0	0	12050-WMKS-0111DA	CH 3'-CH-417-153A-Q2	SW-38				
/ /		C-F-1	C5.11	0	0	12050-WMKS-0111DA	CH 8'-CH-417-153A-Q2	SW-39				
/ /		C-F-1	C5.11	0	0	12050-WMKS-0111DA	CH 3'-CH-417-153A-Q2	SW-40				
/ /		C-F-1	C5.11	0	0	12050-WMKS-0111DA	CH 3'-CH-417-153A-Q2	SW-46W				
				COUNT 118								
03/04/92	Y	C-F-1	C5.11	1	92	12050-WMKS-0111AQ	CH 6'-CH-419-153A-Q2	SW-18W		PT & UT		
03/04/92	Y	C-F-1	C5.11	1	92	12050-WMKS-0111AQ	CH 5'-CH-472-153A-Q2	SW-96		PT & UT		
03/04/92	Y	C-F-1	C5.11	1	92	12050-WMKS-0111DA	CH 6'-CH-418-153A-Q2	SW-19W		PT & UT		
				COUNT 3								
/ /		C-F-1	C5.11	2	0	12050-WMKS-0111AQ	CH 8'-CH-417-153A-Q2	SW-47		PT & UT		
/ /		C-F-1	C5.11	2	0	12050-WMKS-0111AQ	CH 6'-CH-418-153A-Q2	SW-5W		PT & UT		
/ /		C-F-1	C5.11	2	0	12050-WMKS-0111AQ	CH 5'-CH-419-153A-Q2	SW-16W		PT & UT		
/ /		C-F-1	C5.11	2	0	12050-WMKS-0111DA	CH 6'-CH-419-153A-Q2	SW-38W		PT & UT		
				COUNT 4								
/ /		C-F-1	C5.11	3	0	12050-WMKS-0111AQ	CH 6'-CH-418-153A-Q2	SW-8W		PT & UT		

CREDIT Y=CREDIT TAKEN, R=RELIEF REQUEST SUBMITTED FOR CREDIT, P=PART CREDIT

NORTH ANNA UNIT 2 INTERVAL 2 PROGRAM LISTING
EXCLUDING HANGERS, POPULATION

REV. 5
02/10/94

HAPSU22 DATA BASE SORTED BY CATEGORY, SYSTEM, ITEM NUMBER, PERIOD, DRAWING, LINE NUMBER, AND MARK NUMBER

EXAM DATE	SECT XI CREDIT	SECT XI CATEGORY	SECT XI ITEM NO	PERIOD	YEAR	DRAWING	SYS LINE NUMBER	MARK NUMBER	METHOD	RELIEF REQUEST	TERMINAL END	LAST CHANGE
/ /		C-F-1	C5.11	3	0	12050-WMKS-0111AQ	CH 6'-CH-472-153A-Q2	SW-97	PT & UT			
/ /		C-F-1	C5.11	3	0	12050-WMKS-0111AQ	CH 6'-CH-602-153A-Q2	10	PT & UT			
												COUNT 3
												COUNT 128
/ /		C-F-1	C5.12	0	0	12050-WMKS-0111AQ	CH 8'-CH-417-153A-Q2	LS-82W(SW-43)				REV. 5
/ /		C-F-1	C5.12	0	0	12050-WMKS-0111AQ	CH 8'-CH-417-153A-Q2	LS-82W(SW-44)				REV. 5
/ /		C-F-1	C5.12	0	0	12050-WMKS-0111AQ	CH 8'-CH-417-153A-Q2	LS-83W(SW-41)				REV. 5
/ /		C-F-1	C5.12	0	0	12050-WMKS-0111AQ	CH 8'-CH-417-153A-Q2	LS-83W(SW-42)				REV. 5
/ /		C-F-1	C5.12	0	0	12050-WMKS-0111AQ	CH 6'-CH-417-153A-Q2	LS-84W(SW-11)				REV. 5
/ /		C-F-1	C5.12	0	0	12050-WMKS-0111AQ	CH 8'-CH-417-153A-Q2	LS-84W(SW-45)				REV. 5
/ /		C-F-1	C5.12	0	0	12050-WMKS-0111AQ	CH 8'-CH-417-153A-Q2	LS-86W(SW-50)				REV. 5
/ /		C-F-1	C5.12	0	0	12050-WMKS-0111AQ	CH 8'-CH-417-153A-Q2	LS-86W(SW-51)				REV. 5
/ /		C-F-1	C5.12	0	93	12050-WMKS-0111AQ	CH 8'-CH-417-153A-Q2	LS-87W(SW-52)	PT/UT			REV. 3
/ /		C-F-1	C5.12	0	93	12050-WMKS-0111AQ	CH 8'-CH-417-153A-Q2	LS-87W(SW-53)	PT/UT			REV. 5
/ /		C-F-1	C5.12	0	0	12050-WMKS-0111AQ	CH 8'-CH-417-153A-Q2	LS-92W(SW-48)				REV. 5
/ /		C-F-1	C5.12	0	0	12050-WMKS-0111AQ	CH 8'-CH-417-153A-Q2	LS-92W(SW-49)				REV. 5
/ /		C-F-1	C5.12	0	0	12050-WMKS-0111AQ	CH 8'-CH-604-153A-Q2	LS-88W(SW-44W)				REV. 5
/ /		C-F-1	C5.12	0	0	12050-WMKS-0111AQ	CH 8'-CH-604-153A-Q2	LS-88W(SW-45W)				REV. 5
/ /		C-F-1	C5.12	0	0	12050-WMKS-0111AQ	CH 8'-CH-604-153A-Q3	LS-92W(SW-41W)				REV. 5
/ /		C-F-1	C5.12	0	0	12050-WMKS-0111AQ	CH 8'-CH-605-153A-Q2	LS-90W(SW-53)				REV. 5
/ /		C-F-1	C5.12	0	0	12050-WMKS-0111AQ	CH 8'-CH-605-153A-Q2	LS-90W(SW-55)				REV. 5
/ /		C-F-1	C5.12	0	0	12050-WMKS-0111AQ	CH 8'-CH-605-153A-Q2	LS-91W(14)	PT & UT			
/ /		C-F-1	C5.12	0	0	12050-WMKS-0111AQ	CH 8'-CH-605-153A-Q2	LS-91W(56)	PT & UT			REV. 5
/ /		C-F-1	C5.12	0	0	12050-WMKS-0111AQ	CH 6'-CH-606-153A-Q2	LS-90W(13)				REV. 5
/ /		C-F-1	C5.12	0	0	12050-WMKS-0111AQ	CH 6'-CH-418-153A-Q2	78 - 76(76)				REV. 5
/ /		C-F-1	C5.12	0	0	12050-WMKS-0111AQ	CH 6'-CH-418-153A-Q2	78 - 76(78)				REV. 5
/ /		C-F-1	C5.12	0	0	12050-WMKS-0111AQ	CH 6'-CH-418-153A-Q2	SW-12W - SW-13W(12W)				REV. 5
/ /		C-F-1	C5.12	0	0	12050-WMKS-0111AQ	CH 6'-CH-418-153A-Q2	SW-12W - SW-13W(13W)				REV. 5
/ /		C-F-1	C5.12	0	0	12050-WMKS-0111AQ	CH 6'-CH-418-153A-Q2	SW-4W - SW-3W(3W)				REV. 5
/ /		C-F-1	C5.12	0	0	12050-WMKS-0111AQ	CH 6'-CH-418-153A-Q2	SW-4W - SW-3W(4W)				REV. 5
/ /		C-F-1	C5.12	0	0	12050-WMKS-0111AQ	CH 6'-CH-418-153A-Q2	SW-5W - SW-4W(4W)				REV. 5
/ /		C-F-1	C5.12	0	0	12050-WMKS-0111AQ	CH 6'-CH-418-153A-Q2	SW-5W - SW-4W(5W)				REV. 5
/ /		C-F-1	C5.12	0	0	12050-WMKS-0111AQ	CH 6'-CH-418-153A-Q2	SW-7W - SW-8W(7W)				REV. 5
/ /		C-F-1	C5.12	0	0	12050-WMKS-0111AQ	CH 6'-CH-418-153A-Q2	SW-7W - SW-8W(8W)				REV. 5
/ /		C-F-1	C5.12	0	0	12050-WMKS-0111AQ	CH 6'-CH-418-153A-Q2	SW-9W - SW-10W(10W)				REV. 5
/ /		C-F-1	C5.12	0	0	12050-WMKS-0111AQ	CH 6'-CH-418-153A-Q2	SW-9W - SW-10W(9W)				REV. 5
/ /		C-F-1	C5.12	0	0	12050-WMKS-0111AQ	CH 6'-CH-419-153A-Q2	SW-17W - SW-16W(16W)				REV. 5
/ /		C-F-1	C5.12	0	0	12050-WMKS-0111AQ	CH 6'-CH-419-153A-Q2	SW-17W - SW-16W(17W)				REV. 5
/ /		C-F-1	C5.12	0	0	12050-WMKS-0111AQ	CH 6'-CH-419-153A-Q2	SW-18W - SW-17W(17W)				REV. 5
/ /		C-F-1	C5.12	0	0	12050-WMKS-0111AQ	CH 6'-CH-419-153A-Q2	SW-18W - SW-17W(18W)				REV. 5
/ /		C-F-1	C5.12	0	0	12050-WMKS-0111AQ	CH 6'-CH-419-153A-Q2	SW-20W - SW-21W(20W)				REV. 5
/ /		C-F-1	C5.12	0	0	12050-WMKS-0111AQ	CH 6'-CH-419-153A-Q2	SW-20W - SW-21W(21W)				REV. 5
/ /		C-F-1	C5.12	0	0	12050-WMKS-0111AQ	CH 6'-CH-419-153A-Q2	SW-22W - SW-23W(22W)				REV. 5
/ /		C-F-1	C5.12	0	0	12050-WMKS-0111AQ	CH 6'-CH-419-153A-Q2	SW-22W - SW-23W(23W)				REV. 5
/ /		C-F-1	C5.12	0	0	12050-WMKS-0111AQ	CH 6'-CH-419-153A-Q2	SW-25W - 75(75)				REV. 5
/ /		C-F-1	C5.12	0	0	12050-WMKS-0111AQ	CH 6'-CH-419-153A-Q2	SW-25W - 75(SW-25W)				REV. 5
/ /		C-F-1	C5.12	0	0	12050-WMKS-0111AQ	CH 6'-CH-419-153A-Q2	SW-26W - SW-27W(26W)				REV. 5
/ /		C-F-1	C5.12	0	0	12050-WMKS-0111AQ	CH 6'-CH-419-153A-Q2	SW-26W - SW-27W(27W)				REV. 5
/ /		C-F-1	C5.12	0	0	12050-WMKS-0111AQ	CH 6'-CH-472-153A-Q2	SW-88 - SW-89(SW-88)				REV. 5
/ /		C-F-1	C5.12	0	0	12050-WMKS-0111AQ	CH 6'-CH-472-153A-Q2	SW-88 - SW-89(SW-89)				REV. 5
/ /		C-F-1	C5.12	0	0	12050-WMKS-0111AQ	CH 8'-CH-472-153A-Q2	SW-89 - SW-90(SW-89)				REV. 5
/ /		C-F-1	C5.12	0	0	12050-WMKS-0111AQ	CH 6'-CH-472-153A-Q2	SW-89 - SW-90(SW-90)				REV. 5

NORTH ANNA UNIT 2 INTERVAL 2 PROGRAM LISTING
EXCLUDING HANGERS, POPULATION

REV. 5
02/10/94

NAPSUZ2 DATA BASE SORTED BY CATEGORY, SYSTEM, ITEM NUMBER, PERIOD, DRAWING, LINE NUMBER, AND MARK NUMBER

EXAM DATE	SECT XI CREDIT	SECT XI CATEGORY	SECT XI ITEM NO	PERIOD	YEAR	DRAWING	SYS LINE NUMBER	MARK NUMBER	METHOD	RELIEF REQUEST	TERMINAL END	LAST CHANGE
/ /		C-F-1	C5.12	0	0	12050-WMKS-0111AQ	CH 6 ¹ -CH-472-153A-Q2	SW-92 - SW-93(SW-92)				REV. 5
/ /		C-F-1	C5.12	0	0	12050-WMKS-0111AQ	CH 6 ¹ -CH-472-153A-Q2	SW-92 - SW-93(SW-92)				REV. 5
/ /		C-F-1	C5.12	0	0	12050-WMKS-0111AQ	CH 6 ¹ -CH-472-153A-Q2	SW-94 - SW-95(SW-94)				REV. 5
/ /		C-F-1	C5.12	0	0	12050-WMKS-0111AQ	CH 6 ¹ -CH-472-153A-Q2	SW-94 - SW-95(SW-95)				REV. 5
/ /		C-F-1	C5.12	0	0	12050-WMKS-0111AQ	CH 6 ¹ -CH-472-153A-Q2	SW-97 - 77(77)				REV. 5
/ /		C-F-1	C5.12	0	0	12050-WMKS-0111AQ	CH 6 ¹ -CH-472-153A-Q2	SW-97 - 77(SW-97)				REV. 5
/ /		C-F-1	C5.12	0	0	12050-WMKS-0111AQ	CH 6 ¹ -CH-472-153A-Q2	SW-98 - SW-99(SW-98)				REV. 5
/ /		C-F-1	C5.12	0	0	12050-WMKS-0111AQ	CH 6 ¹ -CH-472-153A-Q2	SW-98 - SW-99(SW-99)				REV. 5
/ /		C-F-1	C5.12	0	92	12050-WMKS-0111DA	CH 6 ¹ -CH-418-153A-Q2	LS-62W(SW-23W)	PT & UT			REV. 5
/ /		C-F-1	C5.12	0	92	12050-WMKS-0111DA	CH 6 ¹ -CH-418-153A-Q2	LS-62W(SW-62W)	PT & UT			REV. 5
/ /		C-F-1	C5.12	0	0	12050-WMKS-0111DA	CH 6 ¹ -CH-418-153A-Q2	LS-63W(SW-22W)				REV. 5
/ /		C-F-1	C5.12	0	0	12050-WMKS-0111DA	CH 6 ¹ -CH-418-153A-Q2	LS-63W(SW-23W)				REV. 5
/ /		C-F-1	C5.12	0	0	12050-WMKS-0111DA	CH 6 ¹ -CH-418-153A-Q2	LS-64W(SW-20W)				REV. 5
/ /		C-F-1	C5.12	0	0	12050-WMKS-0111DA	CH 6 ¹ -CH-418-153A-Q2	LS-64W(SW-21W)				REV. 5
/ /		C-F-1	C5.12	0	0	12050-WMKS-0111DA	CH 6 ¹ -CH-418-153A-Q2	LS-65W(SW-18W)				REV. 5
/ /		C-F-1	C5.12	0	0	12050-WMKS-0111DA	CH 6 ¹ -CH-418-153A-Q2	LS-65W(SW-19W)				REV. 5
/ /		C-F-1	C5.12	0	0	12050-WMKS-0111DA	CH 6 ¹ -CH-418-153A-Q2	LS-66W(SW-16W)				REV. 5
/ /		C-F-1	C5.12	0	0	12050-WMKS-0111DA	CH 6 ¹ -CH-418-153A-Q2	LS-66W(SW-17W)				REV. 5
/ /		C-F-1	C5.12	0	0	12050-WMKS-0111DA	CH 6 ¹ -CH-418-153A-Q2	LS-67W(SW-15W)				REV. 5
/ /		C-F-1	C5.12	0	0	12050-WMKS-0111DA	CH 6 ¹ -CH-418-153A-Q2	LS-67W(SW-16W)				REV. 5
/ /		C-F-1	C5.12	0	0	12050-WMKS-0111DA	CH 6 ¹ -CH-419-153A-Q2	LS-76W(SW-37W)				REV. 5
/ /		C-F-1	C5.12	0	0	12050-WMKS-0111DA	CH 6 ¹ -CH-419-153A-Q2	LS-76W(SW-38W)				REV. 5
/ /		C-F-1	C5.12	0	0	12050-WMKS-0111DA	CH 6 ¹ -CH-419-153A-Q2	LS-77W(SW-36W)				REV. 5
/ /		C-F-1	C5.12	0	0	12050-WMKS-0111DA	CH 6 ¹ -CH-419-153A-Q2	LS-77W(SW-37W)				REV. 5
/ /		C-F-1	C5.12	0	0	12050-WMKS-0111DA	CH 6 ¹ -CH-419-153A-Q2	LS-78W(SW-34W)				REV. 5
/ /		C-F-1	C5.12	0	0	12050-WMKS-0111DA	CH 6 ¹ -CH-419-153A-Q2	LS-78W(SW-35W)				REV. 5
/ /		C-F-1	C5.12	0	0	12050-WMKS-0111DA	CH 6 ¹ -CH-419-153A-Q2	LS-79W(SW-32W)				REV. 5
/ /		C-F-1	C5.12	0	0	12050-WMKS-0111DA	CH 6 ¹ -CH-419-153A-Q2	LS-79W(SW-33W)				REV. 5
/ /		C-F-1	C5.12	0	0	12050-WMKS-0111DA	CH 6 ¹ -CH-419-153A-Q2	LS-80W(SW-30W)				REV. 5
/ /		C-F-1	C5.12	0	0	12050-WMKS-0111DA	CH 6 ¹ -CH-419-153A-Q2	LS-80W(SW-31W)				REV. 5
/ /		C-F-1	C5.12	0	0	12050-WMKS-0111DA	CH 6 ¹ -CH-419-153A-Q2	LS-81W(SW-29W)				REV. 5
/ /		C-F-1	C5.12	0	0	12050-WMKS-0111DA	CH 6 ¹ -CH-419-153A-Q2	LS-81W(SW-30W)				REV. 5
/ /		C-F-1	C5.12	0	0	12050-WMKS-0111DA	CH 6 ¹ -CH-472-153A-Q2	LS-68W(SW-12W)				REV. 5
/ /		C-F-1	C5.12	0	0	12050-WMKS-0111DA	CH 6 ¹ -CH-472-153A-Q2	LS-68W(SW-13W)				REV. 5
/ /		C-F-1	C5.12	0	0	12050-WMKS-0111DA	CH 6 ¹ -CH-472-153A-Q2	LS-69W(SW-10W)				REV. 5
/ /		C-F-1	C5.12	0	0	12050-WMKS-0111DA	CH 6 ¹ -CH-472-153A-Q2	LS-69W(SW-11W)				REV. 5
/ /		C-F-1	C5.12	0	0	12050-WMKS-0111DA	CH 6 ¹ -CH-472-153A-Q2	LS-70W(SW-10W)				REV. 5
/ /		C-F-1	C5.12	0	0	12050-WMKS-0111DA	CH 6 ¹ -CH-472-153A-Q2	LS-70W(SW-9W)				REV. 5
/ /		C-F-1	C5.12	0	0	12050-WMKS-0111DA	CH 6 ¹ -CH-472-153A-Q2	LS-71W(SW-7W)				REV. 5
/ /		C-F-1	C5.12	0	0	12050-WMKS-0111DA	CH 6 ¹ -CH-472-153A-Q2	LS-71W(SW-8W)				REV. 5
/ /		C-F-1	C5.12	0	0	12050-WMKS-0111DA	CH 6 ¹ -CH-472-153A-Q2	LS-72W(SW-5W)				REV. 5
/ /		C-F-1	C5.12	0	0	12050-WMKS-0111DA	CH 6 ¹ -CH-472-153A-Q2	LS-72W(SW-6W)				REV. 5
/ /		C-F-1	C5.12	0	0	12050-WMKS-0111DA	CH 6 ¹ -CH-472-153A-Q2	LS-73W(SW-3W)				REV. 5
/ /		C-F-1	C5.12	0	0	12050-WMKS-0111DA	CH 6 ¹ -CH-472-153A-Q2	LS-73W(SW-4W)				REV. 5
/ /		C-F-1	C5.12	0	0	12050-WMKS-0111DA	CH 6 ¹ -CH-472-153A-Q2	LS-74W(SW-2W)				REV. 5
/ /		C-F-1	C5.12	0	0	12050-WMKS-0111DA	CH 6 ¹ -CH-472-153A-Q2	LS-74W(SW-3W)				REV. 5
					COUNT 94							
/ /		C-F-1	C5.12	2	0	12050-WMKS-0111AG	CH 8 ¹ -CH-417-153A-Q2	LS-85W(SW-46)				REV. 5
/ /		C-F-1	C5.12	2	0	12050-WMKS-0111AG	CH 8 ¹ -CH-417-153A-Q2	LS-85W(SW-47)				REV. 5
/ /		C-F-1	C5.12	2	0	12050-WMKS-0111DA	CH 6 ¹ -CH-418-153A-Q2	LS-61W(25W)	PT/UT			REV. 5
/ /		C-F-1	C5.12	2	0	12050-WMKS-0111DA	CH 6 ¹ -CH-418-153A-Q2	LS-61W(26W)	PT/UT			REV. 5
/ /		C-F-1	C5.12	2	0	12050-WMKS-0111DA	CH 6 ¹ -CH-419-153A-Q2	LS-75W(SW-39W)	PT & UT			REV. 5

CREDIT Y=CREDIT TAKEN, R=RELIEF REQUEST SUBMITTED FOR CREDIT, P=PART CREDIT

NORTH ANNA UNIT 2 INTERVAL 2 PROGRAM LISTING

EXCLUDING HANGERS, POPULATION

REV. 5
02/10/94

HAPSU22 DATA BASE SORTED BY CATEGORY, SYSTEM, ITEM NUMBER, PERIOD, DRAWING, LINE NUMBER, AND MARK NUMBER

EXAM DATE	SECT XI CREDIT	SECT XI CATEGORY	SECT XI ITEM NO	PERIOD	YEAR	DRAWING	SYS LINE NUMBER	MARK NUMBER	METHOD	RELIEF REQUEST	TERMINAL END	LAST CHANGE
/ /		C-F-1	C5.21	0	0	12050-WMKS-0111AAD	CH 4 ¹ -CH-480-1502-Q2	SW-61W				
/ /		C-F-1	C5.21	0	0	12050-WMKS-0111AAD	CH 4 ¹ -CH-480-1502-Q2	SW-63W				
/ /		C-F-1	C5.21	0	0	12050-WMKS-0111AAD	CH 4 ¹ -CH-480-1502-Q2	SW-64W				
/ /		C-F-1	C5.21	0	0	12050-WMKS-0111AAD	CH 4 ¹ -CH-480-1502-Q2	SW-65W				
/ /		C-F-1	C5.21	0	0	12050-WMKS-0111AAD	CH 4 ¹ -CH-480-1502-Q2	SW-66W				
/ /		C-F-1	C5.21	0	0	12050-WMKS-0111AAD	CH 4 ¹ -CH-480-1502-Q2	SW-67W				
/ /		C-F-1	C5.21	0	0	12050-WMKS-0111AAD	CH 4 ¹ -CH-480-1502-Q2	SW-68W	PT & UT			
/ /		C-F-1	C5.21	0	0	12050-WMKS-0111AAD	CH 4 ¹ -CH-480-1502-Q2	SW-69W				
/ /		C-F-1	C5.21	0	0	12050-WMKS-0111AAD	CH 4 ¹ -CH-480-1502-Q2	SW-70W				
/ /		C-F-1	C5.21	0	0	12050-WMKS-0111AAD	CH 4 ¹ -CH-480-1502-Q2	SW-71W				
/ /		C-F-1	C5.21	0	0	12050-WMKS-0111AAD	CH 4 ¹ -CH-480-1502-Q2	SW-73W				
/ /		C-F-1	C5.21	0	0	12050-WMKS-0111AAD	CH 4 ¹ -CH-480-1502-Q2	SW-74W				
/ /		C-F-1	C5.21	0	0	12050-WMKS-0111AAM	CH 3 ¹ -CH-402-1502-Q2	18	PT & UT			
/ /		C-F-1	C5.21	0	0	12050-WMKS-0111AAM	CH 3 ¹ -CH-402-1502-Q2	21				
/ /		C-F-1	C5.21	0	0	12050-WMKS-0111AAM	CH 3 ¹ -CH-402-1502-Q2	71				
/ /		C-F-1	C5.21	0	0	12050-WMKS-0111AAM	CH 3 ¹ -CH-402-1502-Q2	72A				
/ /		C-F-1	C5.21	0	0	12050-WMKS-0111AAM	CH 3 ¹ -CH-402-1502-Q2	91A				
/ /		C-F-1	C5.21	0	0	12050-WMKS-0111AAM	CH 3 ¹ -CH-402-1502-Q2	92A				
/ /		C-F-1	C5.21	0	0	12050-WMKS-0111AAM	CH 3 ¹ -CH-402-1502-Q2	93A				
/ /		C-F-1	C5.21	0	0	12050-WMKS-0111AAM	CH 3 ¹ -CH-402-1502-Q2	SW-15W				
/ /		C-F-1	C5.21	0	0	12050-WMKS-0111AAM	CH 3 ¹ -CH-402-1502-Q2	SW-16W				
/ /		C-F-1	C5.21	0	0	12050-WMKS-0111AAM	CH 3 ¹ -CH-402-1502-Q2	SW-18W				
/ /		C-F-1	C5.21	0	0	12050-WMKS-0111AAM	CH 3 ¹ -CH-402-1502-Q2	SW-19W				
/ /		C-F-1	C5.21	0	0	12050-WMKS-0111AAM	CH 3 ¹ -CH-402-1502-Q2	SW-20W	PT & UT			
/ /		C-F-1	C5.21	0	0	12050-WMKS-0111AAM	CH 3 ¹ -CH-402-1502-Q2	SW-21W				
/ /		C-F-1	C5.21	0	0	12050-WMKS-0111AAM	CH 3 ¹ -CH-402-1502-Q2	SW-22W				
/ /		C-F-1	C5.21	0	0	12050-WMKS-0111AAM	CH 3 ¹ -CH-403-1502-Q2	17				
/ /		C-F-1	C5.21	0	0	12050-WMKS-0111AAM	CH 3 ¹ -CH-403-1502-Q2	18				
/ /		C-F-1	C5.21	0	0	12050-WMKS-0111AAM	CH 3 ¹ -CH-403-1502-Q2	1Y				
/ /		C-F-1	C5.21	0	0	12050-WMKS-0111AAM	CH 3 ¹ -CH-403-1502-Q2	20				
/ /		C-F-1	C5.21	0	0	12050-WMKS-0111AAM	CH 3 ¹ -CH-403-1502-Q2	74A				
/ /		C-F-1	C5.21	0	0	12050-WMKS-0111AAM	CH 3 ¹ -CH-403-1502-Q2	98	PT & UT			
/ /		C-F-1	C5.21	0	0	12050-WMKS-0111AAM	CH 3 ¹ -CH-403-1502-Q2	99A	PT & UT			
/ /		C-F-1	C5.21	0	0	12050-WMKS-0111AAM	CH 3 ¹ -CH-403-1502-Q2	SW-10W	PT & UT			
/ /		C-F-1	C5.21	0	0	12050-WMKS-0111AAM	CH 3 ¹ -CH-403-1502-Q2	SW-11W				
/ /		C-F-1	C5.21	0	0	12050-WMKS-0111AAM	CH 3 ¹ -CH-403-1502-Q2	SW-4W				
/ /		C-F-1	C5.21	0	0	12050-WMKS-0111AAM	CH 3 ¹ -CH-403-1502-Q2	SW-5W				
/ /		C-F-1	C5.21	0	0	12050-WMKS-0111AAM	CH 3 ¹ -CH-403-1502-Q2	SW-7W				
/ /		C-F-1	C5.21	0	0	12050-WMKS-0111AAM	CH 3 ¹ -CH-403-1502-Q2	SW-8W	PT & UT			
/ /		C-F-1	C5.21	0	0	12050-WMKS-0111AAM	CH 3 ¹ -CH-403-1502-Q2	SW-9W				
/ /		C-F-1	C5.21	0	0	12050-WMKS-0111AAM	CH 3 ¹ -CH-469-1502-Q2	27				
/ /		C-F-1	C5.21	0	0	12050-WMKS-0111AAM	CH 3 ¹ -CH-469-1502-Q2	SW-34W				
/ /		C-F-1	C5.21	0	0	12050-WMKS-0111AAM	CH 3 ¹ -CH-470-1502-Q2	23				
/ /		C-F-1	C5.21	0	0	12050-WMKS-0111AAM	CH 3 ¹ -CH-470-1502-Q2	SW-23W				
/ /		C-F-1	C5.21	0	0	12050-WMKS-0111AAM	CH 3 ¹ -CH-471-1502-Q2	28				
/ /		C-F-1	C5.21	0	0	12050-WMKS-0111AAM	CH 3 ¹ -CH-471-1502-Q2	SW-12W				
/ /		C-F-1	C5.21	0	0	12050-WMKS-0111AAM	CH 3 ¹ -CH-481-1502-Q2	25				
/ /		C-F-1	C5.21	0	0	12050-WMKS-0111AAM	CH 3 ¹ -CH-481-1502-Q2	26				
/ /		C-F-1	C5.21	0	0	12050-WMKS-0111AAM	CH 3 ¹ -CH-481-1502-Q2	70B				
/ /		C-F-1	C5.21	0	0	12050-WMKS-0111AAM	CH 3 ¹ -CH-481-1502-Q2	84A				
/ /		C-F-1	C5.21	0	0	12050-WMKS-0111AAM	CH 3 ¹ -CH-481-1502-Q2	85A				
/ /		C-F-1	C5.21	0	0	12050-WMKS-0111AAM	CH 3 ¹ -CH-481-1502-Q2	86				

CREDIT Y=CREDIT TAKEN, R=RELIEF REQUEST SUBMITTED FOR CREDIT, P=PART CREDIT

NORTH ANNA UNIT 2 INTERVAL 2 PROGRAM LISTING
EXCLUDING HANGERS, POPULATION

REV. 5
02/10/94

NAPSU22 DATA BASE SORTED BY CATEGORY, SYSTEM, ITEM NUMBER, PERIOD, DRAWING, LINE NUMBER, AND MARK NUMBER

EXAM DATE	SECT XI CREDIT	SECT XI CATEGORY	SECT XI ITEM NO	PERIOD	YEAR	DRAWING	SYS LINE NUMBER	MARK NUMBER	METHOD	RELIEF REQUEST	TERMINAL END	LAST CHANGE
/ /		C-F-1	C5.21	0	0	12050-WMKS-0111AAM	CH 3 ¹ -CH-481-1502-Q2	87				
/ /		C-F-1	C5.21	0	0	12050-WMKS-0111AAM	CH 3 ¹ -CH-481-1502-Q2	SW-26W				
/ /		C-F-1	C5.21	0	0	12050-WMKS-0111AAM	CH 3 ¹ -CH-481-1502-Q2	SW-27W				
/ /		C-F-1	C5.21	0	0	12050-WMKS-0111AAM	CH 3 ¹ -CH-481-1502-Q2	SW-29W				
/ /		C-F-1	C5.21	0	0	12050-WMKS-0111AAM	CH 3 ¹ -CH-481-1502-Q2	SW-30W				
/ /		C-F-1	C5.21	0	0	12050-WMKS-0111AAM	CH 3 ¹ -CH-481-1502-Q2	SW-31W				
/ /		C-F-1	C5.21	0	0	12050-WMKS-0111AAM	CH 3 ¹ -CH-481-1502-Q2	SW-32W				
/ /		C-F-1	C5.21	0	0	12050-WMKS-0111AAM	CH 3 ¹ -CH-481-1502-Q2	SW-33W				
/ /		C-F-1	C5.21	0	0	12050-WMKS-0111AAM	CH 2 ¹ -CH-422-1502-Q2	SW-44W				
/ /		C-F-1	C5.21	0	0	12050-WMKS-0111AAM	CH 3 ¹ -CH-513-1502-Q2	16				
/ /		C-F-1	C5.21	0	0	12050-WMKS-0111AAM	CH 3 ¹ -CH-513-1502-Q2	17				
/ /		C-F-1	C5.21	0	0	12050-WMKS-0111AAM	CH 3 ¹ -CH-513-1502-Q2	29				
/ /		C-F-1	C5.21	0	0	12050-WMKS-0111AAM	CH 3 ¹ -CH-513-1502-Q2	7				
/ /		C-F-1	C5.21	0	0	12050-WMKS-0111AAM	CH 3 ¹ -CH-513-1502-Q2	SW-45W				
/ /		C-F-1	C5.21	0	0	12050-WMKS-0111AAM	CH 3 ¹ -CH-513-1502-Q2	SW-46W				
/ /		C-F-1	C5.21	0	0	12050-WMKS-0111AAM	CH 3 ¹ -CH-513-1502-Q2	SW-47W				
/ /		C-F-1	C5.21	0	0	12050-WMKS-0111AAM	CH 3 ¹ -CH-513-1502-Q2	SW-48W				
/ /		C-F-1	C5.21	0	0	12050-WMKS-0111AAM	CH 3 ¹ -CH-513-1502-Q2	SW-49W				
/ /		C-F-1	C5.21	0	0	12050-WMKS-0111AAM	CH 3 ¹ -CH-513-1502-Q2	SW-50W				
/ /		C-F-1	C5.21	0	0	12050-WMKS-0111AAM	CH 3 ¹ -CH-776-1502-Q2	12				
/ /		C-F-1	C5.21	0	0	12050-WMKS-0111AAM	CH 3 ¹ -CH-776-1502-Q2	13				
/ /		C-F-1	C5.21	0	0	12050-WMKS-0111AAM	CH 3 ¹ -CH-776-1502-Q2	28A				
/ /		C-F-1	C5.21	0	0	12050-WMKS-0111AAM	CH 3 ¹ -CH-776-1502-Q2	29A		PT & UT		
/ /		C-F-1	C5.21	0	0	12050-WMKS-0111AAM	CH 3 ¹ -CH-776-1502-Q2	SW-38W				
/ /		C-F-1	C5.21	0	0	12050-WMKS-0111AAP	CH 2 ¹ -CH-421-1502-Q2	SW-63W				
/ /		C-F-1	C5.21	0	0	12050-WMKS-0111AAP	CH 2 ¹ -CH-514-1502-Q2	SW-53W				
/ /		C-F-1	C5.21	0	0	12050-WMKS-0111AAP	CH 2 ¹ -CH-514-1502-Q2	SW-59W				
/ /		C-F-1	C5.21	0	0	12050-WMKS-0111AAP	CH 2 ¹ -CH-734-1502-Q2	SW-51W				
/ /		C-F-1	C5.21	0	0	12050-WMKS-0111AAP	CH 2 ¹ -CH-938-1502-Q2	34A				
/ /		C-F-1	C5.21	0	0	12050-WMKS-0111AAP	CH 3 ¹ -CH-513-1502-Q2	SW-60W				
/ /		C-F-1	C5.21	0	0	12050-WMKS-0111AAP	CH 3 ¹ -CH-777-1502-Q2	18A				
/ /		C-F-1	C5.21	0	0	12050-WMKS-0111AAP	CH 3 ¹ -CH-777-1502-Q2	19				
/ /		C-F-1	C5.21	0	0	12050-WMKS-0111AAP	CH 3 ¹ -CH-777-1502-Q2	31A				
/ /		C-F-1	C5.21	0	0	12050-WMKS-0111AAP	CH 3 ¹ -CH-777-1502-Q2	32A				
/ /		C-F-1	C5.21	0	0	12050-WMKS-0111AAP	CH 3 ¹ -CH-777-1502-Q2	SW-62W				
/ /		C-F-1	C5.21	0	0	12050-WMKS-0111AAP	CH 3 ¹ -CH-778-1502-Q2	2				
/ /		C-F-1	C5.21	0	0	12050-WMKS-0111AAP	CH 3 ¹ -CH-778-1502-Q2	24A				
/ /		C-F-1	C5.21	0	0	12050-WMKS-0111AAP	CH 3 ¹ -CH-778-1502-Q2	25A				
/ /		C-F-1	C5.21	0	0	12050-WMKS-0111AAP	CH 3 ¹ -CH-778-1502-Q2	SW-52W				
					COUNT 137							
04/03/92	Y	C-F-1	C5.21	1	92	12050-WMKS-0111AAC	CH 3 ¹ -CH-411-1502-Q2	SW-59W		PT & UT		
04/10/92	Y	C-F-1	C5.21	1	92	12050-WMKS-0111AAC	CH 4 ¹ -CH-480-1502-Q2	17		PT & UT		
03/06/92	R	C-F-1	C5.21	1	92	12050-WMKS-0111AAM	CH 3 ¹ -CH-481-1502-Q2	22		PT & UT	NDE-19	
03/06/92	Y	C-F-1	C5.21	1	92	12050-WMKS-0111AAM	CH 3 ¹ -CH-481-1502-Q2	73		PT & UT		
					COUNT 4							
/ /		C-F-1	C5.21	2	0	12050-WMKS-0111AAC	CH 3 ¹ -CH-402-1502-Q2	SW-49W		PT & UT		
/ /		C-F-1	C5.21	2	0	12050-WMKS-0111AAC	CH 3 ¹ -CH-403-1502-Q2	2A		PT & UT		
/ /		C-F-1	C5.21	2	0	12050-WMKS-0111AAD	CH 4 ¹ -CH-480-1502-Q2	52		PT & UT		
/ /		C-F-1	C5.21	2	0	12050-WMKS-0111AAM	CH 3 ¹ -CH-481-1502-Q2	69A		PT & UT		
/ /		C-F-1	C5.21	2	0	12050-WMKS-0111AAM	CH 2 ¹ -CH-422-1502-Q2	SW-39W		PT & UT		
					COUNT 5							
/ /		C-F-1	C5.21	3	0	12050-WMKS-0111AAD	CH 3 ¹ -CH-667-1502-Q2	26		PT & UT		

CREDIT Y=CREDIT TAKEN, R=RELIEF REQUEST SUBMITTED FOR CREDIT, P=PART CREDIT

NORTH ANNA UNIT 2 INTERVAL 2 PROGRAM LISTING
EXCLUDING HANGERS, POPULATION

REV. 5
02/10/94

NAPSJ22 DATA BASE SORTED BY CATEGORY, SYSTEM, ITEM NUMBER, PERIOD, DRAWING, LINE NUMBER, AND MARK NUMBER

EXAM DATE	SECT XI CREDIT	SECT XI CATEGORY	SECT XI ITEM NO	PERIOD	YEAR	DRAWING	SYS LINE NUMBER	MARK NUMBER	METHOD	RELIEF REQUEST	TERMINAL END	LAST CHANGE
/ /		C-F-1	C5.21	3	0	12050-WMKS-0111AAD	CH 4 ¹ -CH-480-1502-Q2	SW-72W		PT & UT		
/ /		C-F-1	C5.21	3	0	12050-WMKS-0111AAP	CH 3 ¹ -CH-773-1502-Q2	3		PT & UT		
						COUNT 3						
						COUNT 149						
/ /		C-F-1	C5.30	0	0	12050-WMKS-0111AAN	CH 2 ¹ -CH-422-1502-Q2	10A				
/ /		C-F-1	C5.30	0	0	12050-WMKS-0111AAN	CH 2 ¹ -CH-422-1502-Q2	11				
/ /		C-F-1	C5.30	0	0	12050-WMKS-0111AAN	CH 2 ¹ -CH-422-1502-Q2	18				
/ /		C-F-1	C5.30	0	0	12050-WMKS-0111AAN	CH 2 ¹ -CH-422-1502-Q2	24				
/ /		C-F-1	C5.30	0	0	12050-WMKS-0111AAN	CH 2 ¹ -CH-422-1502-Q2	25				
/ /		C-F-1	C5.30	0	0	12050-WMKS-0111AAN	CH 2 ¹ -CH-422-1502-Q2	9				
/ /		C-F-1	C5.30	0	0	12050-WMKS-0111AAN	CH 2 ¹ -CH-422-1502-Q2	SW-40W				
/ /		C-F-1	C5.30	0	0	12050-WMKS-0111AAN	CH 2 ¹ -CH-422-1502-Q2	SW-41W				
/ /		C-F-1	C5.30	0	0	12050-WMKS-0111AAN	CH 2 ¹ -CH-422-1502-Q2	SW-43W				
/ /		C-F-1	C5.30	0	0	12050-WMKS-0111AAN	CH 2 ¹ -CH-779-1502-Q2	14				
/ /		C-F-1	C5.30	0	0	12050-WMKS-0111AAN	CH 2 ¹ -CH-779-1502-Q2	16				
/ /		C-F-1	C5.30	0	0	12050-WMKS-0111AAN	CH 2 ¹ -CH-779-1502-Q2	95A				
/ /		C-F-1	C5.30	0	0	12050-WMKS-0111AAN	CH 2 ¹ -CH-779-1502-Q2	96				
/ /		C-F-1	C5.30	0	0	12050-WMKS-0111AAN	CH 2 ¹ -CH-779-1502-Q2	SW-13W				
/ /		C-F-1	C5.30	0	0	12050-WMKS-0111AAN	CH 2 ¹ -CH-779-1502-Q2	SW-14W				
/ /		C-F-1	C5.30	0	0	12050-WMKS-0111AAN	CH 2 ¹ -CH-779-1502-Q2	SW-37W				
/ /		C-F-1	C5.30	0	0	12050-WMKS-0111AAP	CH 2 ¹ -CH-421-1502-Q2	15				
/ /		C-F-1	C5.30	0	0	12050-WMKS-0111AAP	CH 2 ¹ -CH-421-1502-Q2	16A				
/ /		C-F-1	C5.30	0	0	12050-WMKS-0111AAP	CH 2 ¹ -CH-421-1502-Q2	17				
/ /		C-F-1	C5.30	0	0	12050-WMKS-0111AAP	CH 2 ¹ -CH-421-1502-Q2	21				
/ /		C-F-1	C5.30	0	0	12050-WMKS-0111AAP	CH 2 ¹ -CH-421-1502-Q2	SW-64W				
/ /		C-F-1	C5.30	0	0	12050-WMKS-0111AAP	CH 2 ¹ -CH-421-1502-Q2	SW-65W				
/ /		C-F-1	C5.30	0	0	12050-WMKS-0111AAP	CH 2 ¹ -CH-421-1502-Q2	SW-66W				
/ /		C-F-1	C5.30	0	0	12050-WMKS-0111AAP	CH 2 ¹ -CH-421-1502-Q2	SW-67W				
/ /		C-F-1	C5.30	0	0	12050-WMKS-0111AAP	CH 2 ¹ -CH-514-1502-Q2	15				
/ /		C-F-1	C5.30	0	0	12050-WMKS-0111AAP	CH 2 ¹ -CH-514-1502-Q2	4				
/ /		C-F-1	C5.30	0	0	12050-WMKS-0111AAP	CH 2 ¹ -CH-514-1502-Q2	5A				
/ /		C-F-1	C5.30	0	0	12050-WMKS-0111AAP	CH 2 ¹ -CH-514-1502-Q2	SW-54W				
/ /		C-F-1	C5.30	0	0	12050-WMKS-0111AAP	CH 2 ¹ -CH-514-1502-Q2	SW-55W				
/ /		C-F-1	C5.30	0	0	12050-WMKS-0111AAP	CH 2 ¹ -CH-514-1502-Q2	SW-56W				
/ /		C-F-1	C5.30	0	0	12050-WMKS-0111AAP	CH 2 ¹ -CH-514-1502-Q2	SW-57W				
/ /		C-F-1	C5.30	0	0	12050-WMKS-0111AAP	CH 2 ¹ -CH-514-1502-Q2	SW-58W				
/ /		C-F-1	C5.30	0	0	12050-WMKS-0111AAP	CH 2 ¹ -CH-734-1502-Q2	1				
/ /		C-F-1	C5.30	0	0	12050-WMKS-0111AAP	CH 2 ¹ -CH-734-1502-Q2	24				
/ /		C-F-1	C5.30	0	0	12050-WMKS-0111AAP	CH 2 ¹ -CH-734-1502-Q2	81A				
/ /		C-F-1	C5.30	0	0	12050-WMKS-0111AAP	CH 2 ¹ -CH-734-1502-Q2	82				
/ /		C-F-1	C5.30	0	0	12050-WMKS-0111AAP	CH 2 ¹ -CH-734-1502-Q2	83A				
/ /		C-F-1	C5.30	0	0	12050-WMKS-0111AAP	CH 2 ¹ -CH-734-1502-Q2	SW-35W				
/ /		C-F-1	C5.30	0	0	12050-WMKS-0111AAP	CH 2 ¹ -CH-734-1502-Q2	SW-36W				
/ /		C-F-1	C5.30	0	0	12050-WMKS-0111AAP	CH 2 ¹ -CH-938-1502-Q2	21				
/ /		C-F-1	C5.30	0	0	12050-WMKS-0111AAP	CH 2 ¹ -CH-938-1502-Q2	89A				
/ /		C-F-1	C5.30	0	0	12050-WMKS-0111AAP	CH 2 ¹ -CH-938-1502-Q2	90A				
/ /		C-F-1	C5.30	0	0	12050-WMKS-0111AAP	CH 2 ¹ -CH-938-1502-Q2	SW-24W				
/ /		C-F-1	C5.30	0	0	12050-WMKS-0111AAP	CH 2 ¹ -CH-938-1502-Q2	SW-25W				
						COUNT 44						
03/03/92	Y	C-F-1	C5.30	1	92	12050-WMKS-0111AAN	CH 2 ¹ -CH-779-1502-Q2	97A		PT		
						COUNT 1						
/ /		C-F-1	C5.30	2	0	12050-WMKS-0111AAN	CH 2 ¹ -CH-422-1502-Q2	SW-42W		PT		

CREDIT Y=CREDIT TAKEN, R=RELIEF REQUEST SUBMITTED FOR CREDIT, P=PART CREDIT

NORTH ANNA UNIT 2 INTERVAL 2 PROGRAM LISTING

EXCLUDING HANGERS, POPULATION

REV. 5
02/10/94

MAPSU22 DATA BASE SORTED BY CATEGORY, SYSTEM, ITEM NUMBER, PERIOD, DRAWING, LINE NUMBER, AND MARK NUMBER

EXAM DATE	SECT XI CREDIT	SECT XI CATEGORY	SECT XI ITEM NO	PERIOD	YEAR	DRAWING	SYS LINE NUMBER	MARK NUMBER	METHOD	RELIEF REQUEST	TERMINAL END	LAST CHANGE
/ /		C-F-1	C5.30	2	0	12050-WMKS-0111AAP	CH 2'-CH-938-1502-Q2	23	PT			
						COUNT 2						
/ /		C-F-1	C5.30	3	0	12050-WMKS-0111AAP	CH 2'-CH-938-1502-Q2	88A	PT			
						COUNT 1						
						COUNT 48						
/ /		C-F-1	C5.41	0	0	12050-WMKS-0111AAM	CH 3'-CH-402-1502-Q2	SW-17W				
/ /		C-F-1	C5.41	0	0	12050-WMKS-0111AAM	CH 3'-CH-403-1502-Q2	SW-6W				
/ /		C-F-1	C5.41	0	0	12050-WMKS-0111AAM	CH 3'-CH-481-1502-Q2	SW-28W				
						COUNT 3						
/ /		C-F-1	C5.41	2	0	12050-WMKS-0111AAP	CH 3'-CH-513-1502-Q2	SW-61W	PT			
						COUNT 1						
						COUNT 4						
						COUNT 431						
						COUNT 431						
/ /		C-F-1	C5.11	0	0	12050-WMKS-0104F	QS 8'-QS-404-153A-Q3	26				
/ /		C-F-1	C5.11	0	0	12050-WMKS-0104F	QS 8'-QS-404-153A-Q3	27				
/ /		C-F-1	C5.11	0	0	12050-WMKS-0104F	QS 8'-QS-404-153A-Q3	28				
/ /		C-F-1	C5.11	0	0	12050-WMKS-0104F	QS 8'-QS-404-153A-Q3	30				
/ /		C-F-1	C5.11	0	0	12050-WMKS-0104F	QS 8'-QS-404-153A-Q3	31				
/ /		C-F-1	C5.11	0	0	12050-WMKS-0104F	QS 8'-QS-404-153A-Q3	56				
/ /		C-F-1	C5.11	0	0	12050-WMKS-0104F	QS 8'-QS-404-153A-Q3	57				
/ /		C-F-1	C5.11	0	0	12050-WMKS-0104F	QS 8'-QS-404-153A-Q3	SW-1W				
/ /		C-F-1	C5.11	0	0	12050-WMKS-0104F	QS 8'-QS-404-153A-Q3	SW-95				
/ /		C-F-1	C5.11	0	0	12050-WMKS-0104F	QS 8'-QS-404-153A-Q3	SW-96				
/ /		C-F-1	C5.11	0	0	12050-WMKS-0104F	QS 8'-QS-404-153A-Q3	SW-98				
/ /		C-F-1	C5.11	0	0	12050-WMKS-0104F	QS 8'-QS-404-153A-Q3	SW-99				
/ /		C-F-1	C5.11	0	0	12050-WMKS-0104G	QS 6'-QS-403-153A-Q3	1				
/ /		C-F-1	C5.11	0	0	12050-WMKS-0104G	QS 6'-QS-403-153A-Q3	10				
/ /		C-F-1	C5.11	0	0	12050-WMKS-0104G	QS 8'-QS-403-153A-Q3	2				
/ /		C-F-1	C5.11	0	0	12050-WMKS-0104G	QS 8'-QS-403-153A-Q3	3				
/ /		C-F-1	C5.11	0	0	12050-WMKS-0104G	QS 8'-QS-403-153A-Q3	39				
/ /		C-F-1	C5.11	0	0	12050-WMKS-0104G	QS 8'-QS-403-153A-Q3	4				
/ /		C-F-1	C5.11	0	0	12050-WMKS-0104G	QS 8'-QS-403-153A-Q3	SW-72				
/ /		C-F-1	C5.11	0	0	12050-WMKS-0104G	QS 8'-QS-403-153A-Q3	SW-73				
/ /		C-F-1	C5.11	0	0	12050-WMKS-0104G	QS 8'-QS-403-153A-Q3	SW-74				
/ /		C-F-1	C5.11	0	0	12050-WMKS-0104G	QS 8'-QS-403-153A-Q3	SW-75				
/ /		C-F-1	C5.11	0	0	12050-WMKS-0104G	QS 8'-QS-403-153A-Q3	SW-76				
/ /		C-F-1	C5.11	0	0	12050-WMKS-0104G	QS 8'-QS-403-153A-Q3	SW-78				
/ /		C-F-1	C5.11	0	0	12050-WMKS-0104G	QS 8'-QS-403-153A-Q3	SW-79				
/ /		C-F-1	C5.11	0	0	12050-WMKS-0104G	QS 8'-QS-403-153A-Q3	SW-80				
/ /		C-F-1	C5.11	0	0	12050-WMKS-0104G	QS 8'-QS-403-153A-Q3	SW-81				
/ /		C-F-1	C5.11	0	0	12050-WMKS-0104G	QS 8'-QS-403-153A-Q3	SW-83				
/ /		C-F-1	C5.11	0	0	12050-WMKS-0107AB	QS 6'-QS-432-153A-Q3	10				
/ /		C-F-1	C5.11	0	0	12050-WMKS-0107AB	QS 6'-QS-432-153A-Q3	11				
/ /		C-F-1	C5.11	0	0	12050-WMKS-0107AB	QS 6'-QS-432-153A-Q3	18				
/ /		C-F-1	C5.11	0	0	12050-WMKS-0107AB	QS 6'-QS-432-153A-Q3	29				
/ /		C-F-1	C5.11	0	0	12050-WMKS-0107AB	QS 6'-QS-432-153A-Q3	34				
/ /		C-F-1	C5.11	0	0	12050-WMKS-0107AB	QS 6'-QS-432-153A-Q3	35				
/ /		C-F-1	C5.11	0	0	12050-WMKS-0107AB	QS 6'-QS-432-153A-Q3	36				
/ /		C-F-1	C5.11	0	0	12050-WMKS-0107AB	QS 6'-QS-432-153A-Q3	37				

CREDIT Y=CREDIT TAKEN, R=RELIEF REQUEST SUBMITTED FOR CREDIT, P=PART CREDIT

NORTH ANNA UNIT 2 INTERVAL < PROGRAM LISTING

EXCLUDING HANGERS, POPULATION

REV. 5
02/10/94

NAPSU22 DATA BASE SORTED BY CATEGORY, SYSTEM, ITEM NUMBER, PERIOD, DRAWING, LINE NUMBER, AND MARK NUMBER

EXAM DATE	SECT XI CREDIT	SECT XI CATEGORY	SECT XI ITEM NO	PERIOD	YEAR	DRAWING	SYS LINE NUMBER	MARK NUMBER	METHOD	RELIEF REQUEST	TERMINAL END	LAST CHANGE
/ /		C-F-1	CS.11	0	0	12050-WMKS-0107AB	QS 6 ¹ -QS-432-153A-Q3	41A				
/ /		C-F-1	CS.11	0	0	12050-WMKS-0107AB	QS 6 ¹ -QS-432-153A-Q3	42A				
/ /		C-F-1	CS.11	0	0	12050-WMKS-0107AB	QS 6 ¹ -QS-432-153A-Q3	47				
/ /		C-F-1	CS.11	0	0	12050-WMKS-0107AB	QS 6 ¹ -QS-432-153A-Q3	48				
/ /		C-F-1	CS.11	0	0	12050-WMKS-0107AB	QS 6 ¹ -QS-432-153A-Q3	SW-49				
/ /		C-F-1	CS.11	0	0	12050-WMKS-0107AB	QS 6 ¹ -QS-433-153A-Q3	17				
/ /		C-F-1	CS.11	0	0	12050-WMKS-0107AB	QS 6 ¹ -QS-433-153A-Q3	2				
/ /		C-F-1	CS.11	0	0	12050-WMKS-0107AB	QS 6 ¹ -QS-433-153A-Q3	33				
/ /		C-F-1	CS.11	0	0	12050-WMKS-0107AB	QS 6 ¹ -QS-433-153A-Q3	SW-50				
/ /		C-F-1	CS.11	0	0	12050-WMKS-0107AB	QS 6 ¹ -QS-440-153B-Q3	21				
/ /		C-F-1	CS.11	0	0	12050-WMKS-0107AB	QS 6 ¹ -QS-440-153B-Q3	23				
/ /		C-F-1	CS.11	0	0	12050-WMKS-0107AB	QS 6 ¹ -QS-440-153B-Q3	24				
/ /		C-F-1	CS.11	0	0	12050-WMKS-0107AB	QS 5 ¹ -QS-440-153B-Q3	25				
/ /		C-F-1	CS.11	0	0	12050-WMKS-0107AB	QS 5 ¹ -QS-440-153B-Q3	26				
/ /		C-F-1	CS.11	0	0	12050-WMKS-0107AB	QS 5 ¹ -QS-440-153B-Q3	27				
/ /		C-F-1	CS.11	0	0	12050-WMKS-0107AB	QS 6 ¹ -QS-440-153B-Q3	28				
/ /		C-F-1	CS.11	0	0	12050-WMKS-0107AB	QS 6 ¹ -QS-440-153B-Q3	31				
/ /		C-F-1	CS.11	0	0	12050-WMKS-0107AB	QS 6 ¹ -QS-440-153B-Q3	49				
/ /		C-F-1	CS.11	0	0	12050-WMKS-0107AB	QS 6 ¹ -QS-440-153B-Q3	50				
/ /		C-F-1	CS.11	0	0	12050-WMKS-0107AB	QS 5 ¹ -QS-440-153B-Q3	51				
/ /		C-F-1	CS.11	0	0	12050-WMKS-0107D	QS 5 ¹ -QS-412-153A-Q3	30				
/ /		C-F-1	CS.11	0	0	12050-WMKS-0107D	QS 6 ¹ -QS-412-153A-Q3	31B				
/ /		C-F-1	CS.11	0	0	12050-WMKS-0107D	QS 6 ¹ -QS-412-153A-Q3	SW-54				
/ /		C-F-1	CS.11	0	0	12050-WMKS-0107D	QS 6 ¹ -QS-412-153A-Q3	SW-55				
/ /		C-F-1	CS.11	0	0	12050-WMKS-0107D	QS 6 ¹ -QS-412-153A-Q3	SW-56				
/ /		C-F-1	CS.11	0	0	12050-WMKS-0107D	QS 5 ¹ -QS-412-153A-Q3	SW-57				
/ /		C-F-1	CS.11	0	0	12050-WMKS-0107D	QS 8 ¹ -QS-403-153A-Q3	18				
/ /		C-F-1	CS.11	0	0	12050-WMKS-0107D	QS 8 ¹ -QS-403-153A-Q3	19				
/ /		C-F-1	CS.11	0	0	12050-WMKS-0107D	QS 8 ¹ -QS-403-153A-Q3	20				
/ /		C-F-1	CS.11	0	0	12050-WMKS-0107D	QS 8 ¹ -QS-403-153A-Q3	40				
/ /		C-F-1	CS.11	0	0	12050-WMKS-0107D	QS 8 ¹ -QS-403-153A-Q3	41				
/ /		C-F-1	CS.11	0	0	12050-WMKS-0107D	QS 3 ¹ -QS-403-153A-Q3	53				
/ /		C-F-1	CS.11	0	0	12050-WMKS-0107D	QS 3 ¹ -QS-403-153A-Q3	SW-59				
/ /		C-F-1	CS.11	0	0	12050-WMKS-0107D	QS 8 ¹ -QS-403-153A-Q3	SW-60				
/ /		C-F-1	CS.11	0	0	12050-WMKS-0107D	QS 8 ¹ -QS-403-153A-Q3	SW-62				
/ /		C-F-1	CS.11	0	0	12050-WMKS-0107D	QS 8 ¹ -QS-403-153A-Q3	SW-63				
/ /		C-F-1	CS.11	0	0	12050-WMKS-0107D	QS 8 ¹ -QS-403-153A-Q3	SW-64				
/ /		C-F-1	CS.11	0	0	12050-WMKS-0107D	QS 8 ¹ -QS-403-153A-Q3	SW-65	PT & UT			
/ /		C-F-1	CS.11	0	0	12050-WMKS-0107D	QS 8 ¹ -QS-403-153A-Q3	SW-66				
/ /		C-F-1	CS.11	0	0	12050-WMKS-0107D	QS 8 ¹ -QS-403-153A-Q3	SW-67				
/ /		C-F-1	CS.11	0	0	12050-WMKS-0107D	QS 8 ¹ -QS-403-153A-Q3	SW-68				
/ /		C-F-1	CS.11	0	0	12050-WMKS-0107D	QS 8 ¹ -QS-403-153A-Q3	SW-69				
/ /		C-F-1	CS.11	0	0	12050-WMKS-0107D	QS 8 ¹ -QS-403-153A-Q3	SW-70				
/ /		C-F-1	CS.11	0	0	12050-WMKS-0107D	QS 8 ¹ -QS-403-153A-Q3	SW-71				
/ /		C-F-1	CS.11	0	0	12050-WMKS-0107H	QS 6 ¹ -QS-419-153A-Q3	31				
/ /		C-F-1	CS.11	0	0	12050-WMKS-010 H	QS 6 ¹ -QS-419-153A-Q3	SW-6H				
/ /		C-F-1	CS.11	0	0	12050-WMKS-0107H	QS 6 ¹ -QS-419-153A-Q3	SW-73				
/ /		C-F-1	CS.11	0	0	12050-WMKS-0107H	QS 6 ¹ -QS-419-153A-Q3	SW-74				
/ /		C-F-1	CS.11	0	0	12050-WMKS-0107H	QS 6 ¹ -QS-419-153A-Q3	SW-75	PT & UT			
/ /		C-F-1	CS.11	0	0	12050-WMKS-0107H	QS 6 ¹ -QS-419-153A-Q3	SW-76				
/ /		C-F-1	CS.11	0	0	12050-WMKS-0107H	QS 6 ¹ -QS-419-153A-Q3	SW-79				
/ /		C-F-1	CS.11	0	0	12050-WMKS-0107H	QS 6 ¹ -QS-419-153A-Q3	SW-80				

CREDIT Y=CREDIT TAKEN, R=RELIEF REQUEST SUBMITTED FOR CREDIT, P=PART CREDIT

NORTH ANNA UNIT 2 INTERVAL 2 PROGRAM LISTING

EXCLUDING HANGERS, POPULATION

REV. 5
02/10/94

NAPSU22 DATA BASE SORTED BY CATEGORY, SYSTEM, ITEM NUMBER, PERIOD, DRAWING, LINE NUMBER, AND MARK NUMBER

EXAM DATE	SECT XI CREDIT	SECT XI CATEGORY	SECT XI ITEM NO	PERIOD	YEAR	DRAWING	SYS LINE NUMBER	MARK NUMBER	METHOD	RELIEF REQUEST	TERMINAL END	LAST CHANGE
/ /		C-F-1	C5.11	0	0	12050-WMKS-0107H	QS 8 ¹ -QS-404-153A-Q3	18				
/ /		C-F-1	C5.11	0	0	12050-WMKS-0107H	QS 8 ¹ -QS-404-153A-Q3	58				
/ /		C-F-1	C5.11	0	0	12050-WMKS-0107H	QS 8 ¹ -QS-404-153A-Q3	59				
/ /		C-F-1	C5.11	0	0	12050-WMKS-0107H	QS 8 ¹ -QS-404-153A-Q3	71				
/ /		C-F-1	C5.11	0	0	12050-WMKS-0107H	QS 8 ¹ -QS-404-153A-Q3	SW-81				
/ /		C-F-1	C5.11	0	0	12050-WMKS-0107H	QS 8 ¹ -QS-404-153A-Q3	SW-82				
/ /		C-F-1	C5.11	0	0	12050-WMKS-0107H	QS 8 ¹ -QS-404-153A-Q3	SW-83				
/ /		C-F-1	C5.11	0	0	12050-WMKS-0107H	QS 8 ¹ -QS-404-153A-Q3	SW-84				
/ /		C-F-1	C5.11	0	0	12050-WMKS-0107H	QS 8 ¹ -QS-404-153A-Q3	SW-85				
/ /		C-F-1	C5.11	0	0	12050-WMKS-0107H	QS 8 ¹ -QS-404-153A-Q3	SW-86				
/ /		C-F-1	C5.11	0	0	12050-WMKS-0107H	QS 8 ¹ -QS-404-153A-Q3	SW-87				
/ /		C-F-1	C5.11	0	0	12050-WMKS-0107H	QS 8 ¹ -QS-404-153A-Q3	SW-88				
/ /		C-F-1	C5.11	0	0	12050-WMKS-0107H	QS 8 ¹ -QS-404-153A-Q3	SW-90				
/ /		C-F-1	C5.11	0	0	12050-WMKS-0107J	QS 10 ¹ -QS-401-153A-Q3	1				
/ /		C-F-1	C5.11	0	0	12050-WMKS-0107J	QS 10 ¹ -QS-401-153A-Q3	10				
/ /		C-F-1	C5.11	0	0	12050-WMKS-0107J	QS 10 ¹ -QS-401-153A-Q3	11				
/ /		C-F-1	C5.11	0	0	12050-WMKS-0107J	QS 10 ¹ -QS-401-153A-Q3	12				
/ /		C-F-1	C5.11	0	0	12050-WMKS-0107J	QS 10 ¹ -QS-401-153A-Q3	13				
/ /		C-F-1	C5.11	0	0	12050-WMKS-0107J	QS 10 ¹ -QS-401-153A-Q3	14				
/ /		C-F-1	C5.11	0	0	12050-WMKS-0107J	QS 10 ¹ -QS-401-153A-Q3	18				
/ /		C-F-1	C5.11	0	0	12050-WMKS-0107J	QS 10 ¹ -QS-401-153A-Q3	19				
/ /		C-F-1	C5.11	0	0	12050-WMKS-0107J	QS 10 ¹ -QS-401-153A-Q3	2				
/ /		C-F-1	C5.11	0	0	12050-WMKS-0107J	QS 10 ¹ -QS-401-153A-Q3	20				
/ /		C-F-1	C5.11	0	0	12050-WMKS-0107J	QS 10 ¹ -QS-401-153A-Q3	22A				
/ /		C-F-1	C5.11	0	0	12050-WMKS-0107J	QS 10 ¹ -QS-401-153A-Q3	26				
/ /		C-F-1	C5.11	0	0	12050-WMKS-0107J	QS 10 ¹ -QS-401-153A-Q3	27				
/ /		C-F-1	C5.11	0	0	12050-WMKS-0107J	QS 10 ¹ -QS-401-153A-Q3	3				
/ /		C-F-1	C5.11	0	0	12050-WMKS-0107J	QS 10 ¹ -QS-401-153A-Q3	4				
/ /		C-F-1	C5.11	0	0	12050-WMKS-0107J	QS 10 ¹ -QS-401-153A-Q3	5				
/ /		C-F-1	C5.11	0	0	12050-WMKS-0107J	QS 10 ¹ -QS-401-153A-Q3	6				
/ /		C-F-1	C5.11	0	0	12050-WMKS-0107J	QS 10 ¹ -QS-401-153A-Q3	8				
/ /		C-F-1	C5.11	0	0	12050-WMKS-0107J	QS 10 ¹ -QS-401-153A-Q3	9				
/ /		C-F-1	C5.11	0	0	12050-WMKS-0107J	QS 10 ¹ -QS-401-153A-Q3	SW-40				
/ /		C-F-1	C5.11	0	0	12050-WMKS-0107J	QS 10 ¹ -QS-401-153A-Q3	SW-41				
/ /		C-F-1	C5.11	0	0	12050-WMKS-0107J	QS 10 ¹ -QS-401-153A-Q3	SW-43				
/ /		C-F-1	C5.11	0	0	12050-WMKS-0107J	QS 10 ¹ -QS-401-153A-Q3	SW-44				
/ /		C-F-1	C5.11	0	0	12050-WMKS-0107L	QS 10 ¹ -QS-402-153A-Q3	1				
/ /		C-F-1	C5.11	0	0	12050-WMKS-0107L	QS 10 ¹ -QS-402-153A-Q3	10				
/ /		C-F-1	C5.11	0	0	12050-WMKS-0107L	QS 10 ¹ -QS-402-153A-Q3	11				
/ /		C-F-1	C5.11	0	0	12050-WMKS-0107L	QS 10 ¹ -QS-402-153A-Q3	15				
/ /		C-F-1	C5.11	0	0	12050-WMKS-0107L	QS 10 ¹ -QS-402-153A-Q3	16				
/ /		C-F-1	C5.11	0	0	12050-WMKS-0107L	QS 10 ¹ -QS-402-153A-Q3	18				
/ /		C-F-1	C5.11	0	0	12050-WMKS-0107L	QS 10 ¹ -QS-402-153A-Q3	19				
/ /		C-F-1	C5.11	0	0	12050-WMKS-0107L	QS 10 ¹ -QS-402-153A-Q3	2				
/ /		C-F-1	C5.11	0	0	12050-WMKS-0107L	QS 10 ¹ -QS-402-153A-Q3	20				
/ /		C-F-1	C5.11	0	0	12050-WMKS-0107L	QS 10 ¹ -QS-402-153A-Q3	24				
/ /		C-F-1	C5.11	0	0	12050-WMKS-0107L	QS 10 ¹ -QS-402-153A-Q3	25				
/ /		C-F-1	C5.11	0	0	12050-WMKS-0107L	QS 10 ¹ -QS-402-153A-Q3	26				
/ /		C-F-1	C5.11	0	0	12050-WMKS-0107L	QS 10 ¹ -QS-402-153A-Q3	28				
/ /		C-F-1	C5.11	0	0	12050-WMKS-0107L	QS 10 ¹ -QS-402-153A-Q3	29				
/ /		C-F-1	C5.11	0	0	12050-WMKS-0107L	QS 10 ¹ -QS-402-153A-Q3	3				
/ /		C-F-1	C5.11	0	0	12050-WMKS-0107L	QS 10 ¹ -QS-402-153A-Q3	4				

CREDIT Y=CREDIT TAKEN, R=RELIEF REQUEST SUBMITTED FOR CREDIT, P=PART CREDIT

NORTH ANNA UNIT 2 INTERVAL 2 PROGRAM LISTING

EXCLUDING HANGERS, POPULATION

REV. 5
02/10/94

NAPSU22 DATA BASE SORTED BY CATEGORY, SYSTEM, ITEM NUMBER, PERIOD, DRAWING, LINE NUMBER, AND MARK NUMBER

EXAM DATE	SECT XI CREDIT	SECT XI CATEGORY	SECT XI ITEM NO	PERIOD	YEAR	DRAWING	SYS LINE NUMBER	MARK NUMBER	METHOD	RELIEF REQUEST	TERMINAL END	LAST CHANGE
/ /		C-F-1	C5.11	0	0	12050-WMKS-0107L	QS 10 ¹ -QS-402-153A-Q3	5				
/ /		C-F-1	C5.11	0	0	12050-WMKS-0107L	QS 10 ¹ -QS-402-153A-Q3	6				
/ /		C-F-1	C5.11	0	0	12050-WMKS-0107L	QS 10 ¹ -QS-402-153A-Q3	7				
/ /		C-F-1	C5.11	0	0	12050-WMKS-0107L	QS 10 ¹ -QS-402-153A-Q3	8				
/ /		C-F-1	C5.11	0	0	12050-WMKS-0107L	QS 10 ¹ -QS-402-153A-Q3	9				
/ /		C-F-1	C5.11	0	0	12050-WMKS-0107L	QS 10 ¹ -QS-402-153A-Q3	SW-34				
COUNT 146												
04/08/92	Y	C-F-1	C5.11	1	92	12050-WMKS-0107AB	QS 6 ¹ -QS-433-153A-Q3	1		PT & UT		
04/08/92	Y	C-F-1	C5.11	1	92	12050-WMKS-0107AB	QS 6 ¹ -QS-433-153A-Q3	32		PT & UT		
04/08/92	Y	C-F-1	C5.11	1	92	12050-WMKS-0107AB	QS 6 ¹ -QS-433-153A-Q3	SW-51		PT & UT		
03/02/92	R	C-F-1	C5.11	1	92	12050-WMKS-0107D	QS 8 ¹ -QS-403-153A-Q3	SW-58		PT & UT	NDE-19	
03/02/92	Y	C-F-1	C5.11	1	92	12050-WMKS-0107D	QS 8 ¹ -QS-403-153A-Q3	SW-61		PT & UT		
COUNT 5												
/ /		C-F-1	C5.11	2	0	12050-WMKS-0107H	QS 8 ¹ -QS-404-153A-Q3	19		PT & UT		
/ /		C-F-1	C5.11	2	0	12050-WMKS-0107H	QS 8 ¹ -QS-404-153A-Q3	SW-89		PT & UT		
/ /		C-F-1	C5.11	2	0	12050-WMKS-0107J	QS 10 ¹ -QS-401-153A-Q3	SW-42		PT & UT		
/ /		C-F-1	C5.11	2	0	12050-WMKS-0107L	QS 10 ¹ -QS-402-153A-Q3	SW-33		PT & UT		
COUNT 4												
/ /		C-F-1	C5.11	3	0	12050-WMKS-0104E	QS 10 ¹ -RS-409-153A-Q2	63		RT		
/ /		C-F-1	C5.11	3	0	12050-WMKS-0104F	QS 8 ¹ -QS-404-153A-Q3	SW-2W		PT & UT		
/ /		C-F-1	C5.11	3	0	12050-WMKS-0104F	QS 8 ¹ -QS-404-153A-Q3	SW-97		PT & UT		
/ /		C-F-1	C5.11	3	0	12050-WMKS-0104F	QS 8 ¹ -QS-439-153A-Q2	36		RT		
/ /		C-F-1	C5.11	3	0	12050-WMKS-0104G	QS 8 ¹ -QS-403-153A-Q3	SW-77		PT & UT		
/ /		C-F-1	C5.11	3	0	12050-WMKS-0104G	QS 8 ¹ -QS-403-153A-Q3	SW-82		PT & UT		
COUNT 6												
/ /		C-F-1	C5.12	0	0	12050-WMKS-0104F	QS 8 ¹ -QS-404-153A-Q3	LS-10W(27)				REV. 5
/ /		C-F-1	C5.12	0	0	12050-WMKS-0104F	QS 8 ¹ -QS-404-153A-Q3	LS-10W(SW-96)				REV. 5
/ /		C-F-1	C5.12	0	0	12050-WMKS-0104F	QS 8 ¹ -QS-404-153A-Q3	LS-11W(26)				REV. 5
/ /		C-F-1	C5.12	0	0	12050-WMKS-0104F	QS 8 ¹ -QS-404-153A-Q3	LS-11W(SW-95)				REV. 5
/ /		C-F-1	C5.12	0	0	12050-WMKS-0104F	QS 8 ¹ -QS-404-153A-Q3	LS-3W(SW-97)		PT,UT-0,45		REV. 5
/ /		C-F-1	C5.12	0	0	12050-WMKS-0104F	QS 8 ¹ -QS-404-153A-Q3	LS-3W(SW-98)		PT,UT-0,45		REV. 5
/ /		C-F-1	C5.12	0	0	12050-WMKS-0104F	QS 8 ¹ -QS-404-153A-Q3	LS-4W(28)				REV. 5
/ /		C-F-1	C5.12	0	0	12050-WMKS-0104F	QS 8 ¹ -QS-404-153A-Q3	LS-4W(SW-99)				REV. 5
/ /		C-F-1	C5.12	0	0	12050-WMKS-0104F	QS 8 ¹ -QS-404-153A-Q3	LS-5W(31)				REV. 5
/ /		C-F-1	C5.12	0	0	12050-WMKS-0104F	QS 8 ¹ -QS-404-153A-Q3	LS-5W(SW-1W)				REV. 5
/ /		C-F-1	C5.12	0	0	12050-WMKS-0104F	QS 8 ¹ -QS-404-153A-Q3	LS-5W(SW-2W)				REV. 5
/ /		C-F-1	C5.12	0	0	12050-WMKS-0104G	QS 8 ¹ -QS-403-153A-Q3	LS-84(2)				REV. 5
/ /		C-F-1	C5.12	0	0	12050-WMKS-0104G	QS 8 ¹ -QS-403-153A-Q3	LS-84(SW-78)				REV. 5
/ /		C-F-1	C5.12	0	0	12050-WMKS-0104G	QS 8 ¹ -QS-403-153A-Q3	LS-85(SW-79)				REV. 5
/ /		C-F-1	C5.12	0	0	12050-WMKS-0104G	QS 8 ¹ -QS-403-153A-Q3	LS-85(SW-80)				REV. 5
/ /		C-F-1	C5.12	0	0	12050-WMKS-0104G	QS 8 ¹ -QS-403-153A-Q3	LS-87(4)				REV. 5
/ /		C-F-1	C5.12	0	0	12050-WMKS-0104G	QS 8 ¹ -QS-403-153A-Q3	LS-87(SW-81)				REV. 5
/ /		C-F-1	C5.12	0	0	12050-WMKS-0104G	QS 8 ¹ -QS-403-153A-Q3	LS-87(SW-82)				REV. 5
/ /		C-F-1	C5.12	0	0	12050-WMKS-0104G	QS 8 ¹ -QS-403-153A-Q3	LS-88(SW-82)		PT,UT-0,45		REV. 5
/ /		C-F-1	C5.12	0	0	12050-WMKS-0104G	QS 8 ¹ -QS-403-153A-Q3	LS-88(SW-83)		PT,UT-0,45		REV. 5
/ /		C-F-1	C5.12	0	0	12050-WMKS-0104G	QS 8 ¹ -QS-403-153A-Q3	LS-91(SW-72)				REV. 5
/ /		C-F-1	C5.12	0	0	12050-WMKS-0104G	QS 8 ¹ -QS-403-153A-Q3	LS-91(SW-73)				REV. 5
/ /		C-F-1	C5.12	0	0	12050-WMKS-0104G	QS 8 ¹ -QS-403-153A-Q3	LS-93(SW-76)				REV. 5
/ /		C-F-1	C5.12	0	0	12050-WMKS-0104G	QS 8 ¹ -QS-403-153A-Q3	LS-93(SW-77)				REV. 5
/ /		C-F-1	C5.12	0	0	12050-WMKS-0107AB	QS 6 ¹ -QS-432-153A-Q3	LS-52(18)				REV. 5
/ /		C-F-1	C5.12	0	0	12050-WMKS-0107AB	QS 6 ¹ -QS-432-153A-Q3	LS-52(35)				REV. 5

CREDIT Y=CREDIT TAKEN, R=RELIEF REQUEST SUBMITTED FOR CREDIT, P=PART CREDIT

NORTH ANNA UNIT 2 INTERVAL 2 PROGRAM LISTING
EXCLUDING HANGERS, POPULATION

REV. 5
02/10/94

NAPSJ22 DATA BASE SORTED BY CATEGORY, SYSTEM, ITEM NUMBER, PERIOD, DRAWING, LINE NUMBER, AND MARK NUMBER

EXAM DATE	SECT XI CREDIT	SECT XI CATEGORY	SECT XI ITEM NO	PERIOD	YEAR	DRAWING	SYS LINE NUMBER	MARK NUMBER	METHOD	RELIEF REQUEST	TERMINAL END	LAST CHANGE
/ /		C-F-1	C5.12	0	0	12050-WMKS-0107AB	QS 6 ¹ -QS-432-153A-Q3	LS-53(18)				REV. 5
/ /		C-F-1	C5.12	0	0	12050-WMKS-0107AB	QS 6 ¹ -QS-432-153A-Q3	LS-53(SW-49)				REV. 5
/ /		C-F-1	C5.12	0	0	12050-WMKS-0107AB	QS 6 ¹ -QS-432-153A-Q3	LS-54(36)				REV. 5
/ /		C-F-1	C5.12	0	0	12050-WMKS-0107AB	QS 6 ¹ -QS-432-153A-Q3	LS-54(SW-49)				REV. 5
/ /		C-F-1	C5.12	0	0	12050-WMKS-0107AB	QS 6 ¹ -QS-433-153A-Q3	LS-53(SW-50)				REV. 5
/ /		C-F-1	C5.12	0	0	12050-WMKS-0107AB	QS 6 ¹ -QS-433-153A-Q3	LS-58(17)				REV. 5
/ /		C-F-1	C5.12	0	0	12050-WMKS-0107AB	QS 6 ¹ -QS-433-153A-Q3	LS-58(SW-51)				REV. 5
/ /		C-F-1	C5.12	0	0	12050-WMKS-0107AB	QS 6 ¹ -QS-440-153B-Q3	LS-55(27)				REV. 5
/ /		C-F-1	C5.12	0	0	12050-WMKS-0107AB	QS 6 ¹ -QS-440-153B-Q3	LS-55(28)				REV. 5
/ /		C-F-1	C5.12	0	0	12050-WMKS-0107AB	QS 6 ¹ -QS-440-153B-Q3	LS-56(25)				REV. 5
/ /		C-F-1	C5.12	0	0	12050-WMKS-0107AB	QS 6 ¹ -QS-440-153B-Q3	LS-56(26)				REV. 5
/ /		C-F-1	C5.12	0	0	12050-WMKS-0107AB	QS 6 ¹ -QS-440-153B-Q3	LS-57(23)				REV. 5
/ /		C-F-1	C5.12	0	0	12050-WMKS-0107AB	QS 6 ¹ -QS-440-153B-Q3	LS-57(24)				REV. 5
/ /		C-F-1	C5.12	0	0	12050-WMKS-0107AB	QS 6 ¹ -QS-440-153B-Q3	LS-58(21)				REV. 5
/ /		C-F-1	C5.12	0	0	12050-WMKS-0107AB	QS 6 ¹ -QS-440-153B-Q3	LS-58(50)				REV. 5
/ /		C-F-1	C5.12	0	0	12050-WMKS-0107AB	QS 6 ¹ -QS-440-153B-Q3	LS-59(51)				REV. 5
/ /		C-F-1	C5.12	0	0	12050-WMKS-0107AB	QS 6 ¹ -QS-440-153B-Q3	LS-59(TANK)				REV. 5
/ /		C-F-1	C5.12	0	0	12050-WMKS-0107D	QS 6 ¹ -QS-412-153A-Q3	LS-1W(30)				REV. 5
/ /		C-F-1	C5.12	0	0	12050-WMKS-0107D	QS 6 ¹ -QS-412-153A-Q3	LS-1W(31B)				REV. 5
/ /		C-F-1	C5.12	0	0	12050-WMKS-0107D	QS 6 ¹ -QS-412-153A-Q3	LS-99W(SW-55)				REV. 5
/ /		C-F-1	C5.12	0	0	12050-WMKS-0107D	QS 6 ¹ -QS-412-153A-Q3	LS-99W(SW-56)				REV. 5
/ /		C-F-1	C5.12	0	0	12050-WMKS-0107D	QS 8 ¹ -QS-403-153A-Q3	LS-89(19)				REV. 5
/ /		C-F-1	C5.12	0	0	12050-WMKS-0107D	QS 8 ¹ -QS-403-153A-Q3	LS-89(SW-67)				REV. 5
/ /		C-F-1	C5.12	0	0	12050-WMKS-0107D	QS 8 ¹ -QS-403-153A-Q3	LS-90(SW-68)				REV. 5
/ /		C-F-1	C5.12	0	0	12050-WMKS-0107D	QS 8 ¹ -QS-403-153A-Q3	LS-90(SW-69)				REV. 5
/ /		C-F-1	C5.12	0	0	12050-WMKS-0107D	QS 8 ¹ -QS-403-153A-Q3	LS-94(SW-59)				REV. 5
/ /		C-F-1	C5.12	0	0	12050-WMKS-0107D	QS 8 ¹ -QS-403-153A-Q3	LS-94(SW-60)				REV. 5
/ /		C-F-1	C5.12	0	0	12050-WMKS-0107D	QS 8 ¹ -QS-403-153A-Q3	LS-95(SW-61)		PT,UT-0,45		REV. 5
/ /		C-F-1	C5.12	0	0	12050-WMKS-0107D	QS 8 ¹ -QS-403-153A-Q3	LS-95(SW-62)		PT,UT-0,45		REV. 5
/ /		C-F-1	C5.12	0	0	12050-WMKS-0107D	QS 8 ¹ -QS-403-153A-Q3	LS-96(SW-62)				REV. 5
/ /		C-F-1	C5.12	0	0	12050-WMKS-0107D	QS 8 ¹ -QS-403-153A-Q3	LS-96(SW-63)				REV. 5
/ /		C-F-1	C5.12	0	0	12050-WMKS-0107D	QS 8 ¹ -QS-403-153A-Q3	LS-97(18)				REV. 5
/ /		C-F-1	C5.12	0	0	12050-WMKS-0107D	QS 8 ¹ -QS-403-153A-Q3	LS-97(SW-64)				REV. 5
/ /		C-F-1	C5.12	0	0	12050-WMKS-0107D	QS 8 ¹ -QS-403-153A-Q3	LS-98(SW-65)		PT,UT-0,45		REV. 5
/ /		C-F-1	C5.12	0	0	12050-WMKS-0107D	QS 8 ¹ -QS-403-153A-Q3	LS-98(SW-66)		PT,UT-0,45		REV. 5
/ /		C-F-1	C5.12	0	0	12050-WMKS-0107H	QS 6 ¹ -QS-419-153A-Q3	LS-77(31)				REV. 5
/ /		C-F-1	C5.12	0	0	12050-WMKS-0107H	QS 6 ¹ -QS-419-153A-Q3	LS-77(SW-64)				REV. 5
/ /		C-F-1	C5.12	0	0	12050-WMKS-0107H	QS 8 ¹ -QS-404-153A-Q3	LS-3W(SW-80)				REV. 5
/ /		C-F-1	C5.12	0	0	12050-WMKS-0107H	QS 8 ¹ -QS-404-153A-Q3	LS-3W(SW-81)				REV. 5
/ /		C-F-1	C5.12	0	0	12050-WMKS-0107H	QS 8 ¹ -QS-404-153A-Q3	LS-4W(SW-82)				REV. 5
/ /		C-F-1	C5.12	0	0	12050-WMKS-0107H	QS 8 ¹ -QS-404-153A-Q3	LS-4W(SW-83)				REV. 5
/ /		C-F-1	C5.12	0	0	12050-WMKS-0107H	QS 8 ¹ -QS-404-153A-Q3	LS-5W(18)				REV. 5
/ /		C-F-1	C5.12	0	0	12050-WMKS-0107H	QS 8 ¹ -QS-404-153A-Q3	LS-5W(SW-85)				REV. 5
/ /		C-F-1	C5.12	0	0	12050-WMKS-0107H	QS 8 ¹ -QS-404-153A-Q3	LS-6W(19)		PT,UT-0,45		REV. 5
/ /		C-F-1	C5.12	0	0	12050-WMKS-0107H	QS 8 ¹ -QS-404-153A-Q3	LS-6W(SW-88)		PT,UT-0,45		REV. 5
/ /		C-F-1	C5.12	0	0	12050-WMKS-0107H	QS 8 ¹ -QS-404-153A-Q3	LS-7W(SW-89)		PT,UT-0,45		REV. 5
/ /		C-F-1	C5.12	0	0	12050-WMKS-0107H	QS 8 ¹ -QS-404-153A-Q3	LS-7W(SW-90)		PT,UT-0,45		REV. 5
/ /		C-F-1	C5.12	0	0	12050-WMKS-0107H	QS 8 ¹ -QS-404-153A-Q3	LS-9W(SW-93)				REV. 5
/ /		C-F-1	C5.12	0	0	12050-WMKS-0107H	QS 8 ¹ -QS-404-153A-Q3	LS-9W(SW-94)				REV. 5
/ /		C-F-1	C5.12	0	0	12050-WMKS-0107J	QS 10 ¹ -QS-401-153A-Q3	LS-45(22A)				REV. 5
/ /		C-F-1	C5.12	0	0	12050-WMKS-0107J	QS 10 ¹ -QS-401-153A-Q3	LS-45(SW-94)				REV. 5
/ /		C-F-1	C5.12	0	0	12050-WMKS-0107J	QS 10 ¹ -QS-401-153A-Q3	LS-46(13)				REV. 5

NORTH ANNA UNIT 2 INTERVAL 2 PROGRAM LISTING

EXCLUDING HANGERS, POPULATION

REV. 5
02/10/94

NAPSU22 DATA BASE SORTED BY CATEGORY, SYSTEM, ITEM NUMBER, PERIOD, DRAWING, LINE NUMBER, AND MARK NUMBER

EXAM DATE	SECT XI CREDIT	SECT XI CATEGORY	SECT XI ITEM NO	PERIOD	YEAR	DRAWING	SYS	LINE NUMBER	MARK NUMBER	METHOD	RELIEF REQUEST	TERMINAL END	LAST CHANGE
/ /		C-F-1	C5.12	0	0	12050-WMKS-0107J	QS	10 ¹ -QS-401-153A-Q3	LS-46(SW-41)				REV. 5
/ /		C-F-1	C5.12	0	0	12050-WMKS-0107J	QS	10 ¹ -QS-401-153A-Q3	LS-47(14)				REV. 5
/ /		C-F-1	C5.12	0	0	12050-WMKS-0107J	QS	10 ¹ -QS-401-153A-Q3	LS-47(SW-42)				REV. 5
/ /		C-F-1	C5.12	0	0	12050-WMKS-0107J	QS	10 ¹ -QS-401-153A-Q3	LS-48(SW-43)				REV. 5
/ /		C-F-1	C5.12	0	0	12050-WMKS-0107J	QS	10 ¹ -QS-401-153A-Q3	LS-48(SW-44)				REV. 5
/ /		C-F-1	C5.12	0	0	12050-WMKS-0107J	QS	10 ¹ -QS-401-153A-Q3	LS-49(10)				REV. 5
/ /		C-F-1	C5.12	0	0	12050-WMKS-0107J	QS	10 ¹ -QS-401-153A-Q3	LS-49(11)				REV. 5
/ /		C-F-1	C5.12	0	0	12050-WMKS-0107J	QS	10 ¹ -QS-401-153A-Q3	LS-50(8)				REV. 5
/ /		C-F-1	C5.12	0	0	12050-WMKS-0107J	QS	10 ¹ -QS-401-153A-Q3	LS-50(9)				REV. 5
/ /		C-F-1	C5.12	0	0	12050-WMKS-0107J	QS	10 ¹ -QS-401-153A-Q3	LS-51(5)				REV. 5
/ /		C-F-1	C5.12	0	0	12050-WMKS-0107J	QS	10 ¹ -QS-401-153A-Q3	LS-51(6)				REV. 5
/ /		C-F-1	C5.12	0	0	12050-WMKS-0107J	QS	10 ¹ -QS-401-153A-Q3	LS-52(18)				REV. 5
/ /		C-F-1	C5.12	0	0	12050-WMKS-0107J	QS	10 ¹ -QS-401-153A-Q3	LS-52(5)				REV. 5
/ /		C-F-1	C5.12	0	0	12050-WMKS-0107J	QS	10 ¹ -QS-401-153A-Q3	LS-53(18)				REV. 5
/ /		C-F-1	C5.12	0	0	12050-WMKS-0107J	QS	10 ¹ -QS-401-153A-Q3	LS-53(3)				REV. 5
/ /		C-F-1	C5.12	0	0	12050-WMKS-0107J	QS	10 ¹ -QS-401-153A-Q3	LS-54(3)				REV. 5
/ /		C-F-1	C5.12	0	0	12050-WMKS-0107J	QS	10 ¹ -QS-401-153A-Q3	LS-54(4)				REV. 5
/ /		C-F-1	C5.12	0	0	12050-WMKS-0107J	QS	10 ¹ -QS-401-153A-Q3	LS-55(2)				REV. 5
/ /		C-F-1	C5.12	0	0	12050-WMKS-0107J	QS	10 ¹ -QS-401-153A-Q3	LS-55(4)				REV. 5
/ /		C-F-1	C5.12	0	0	12050-WMKS-0107L	QS	10 ¹ -QS-402-153A-Q3	LS-35(27A)				REV. 5
/ /		C-F-1	C5.12	0	0	12050-WMKS-0107L	QS	10 ¹ -QS-402-153A-Q3	LS-35(SW-34)				REV. 5
/ /		C-F-1	C5.12	0	0	12050-WMKS-0107L	QS	10 ¹ -QS-402-153A-Q3	LS-36(11)				REV. 5
/ /		C-F-1	C5.12	0	0	12050-WMKS-0107L	QS	10 ¹ -QS-402-153A-Q3	LS-36(24)				REV. 5
/ /		C-F-1	C5.12	0	0	12050-WMKS-0107L	QS	10 ¹ -QS-402-153A-Q3	LS-37(10)				REV. 5
/ /		C-F-1	C5.12	0	0	12050-WMKS-0107L	QS	10 ¹ -QS-402-153A-Q3	LS-37(SW-33)				REV. 5
/ /		C-F-1	C5.12	0	0	12050-WMKS-0107L	QS	10 ¹ -QS-402-153A-Q3	LS-38(15)				REV. 5
/ /		C-F-1	C5.12	0	0	12050-WMKS-0107L	QS	10 ¹ -QS-402-153A-Q3	LS-38(20)				REV. 5
/ /		C-F-1	C5.12	0	0	12050-WMKS-0107L	QS	10 ¹ -QS-402-153A-Q3	LS-39(20)				REV. 5
/ /		C-F-1	C5.12	0	0	12050-WMKS-0107L	QS	10 ¹ -QS-402-153A-Q3	LS-39(26)				REV. 5
/ /		C-F-1	C5.12	0	0	12050-WMKS-0107L	QS	10 ¹ -QS-402-153A-Q3	LS-40(29)				REV. 5
/ /		C-F-1	C5.12	0	0	12050-WMKS-0107L	QS	10 ¹ -QS-402-153A-Q3	LS-40(7)				REV. 5
/ /		C-F-1	C5.12	0	0	12050-WMKS-0107L	QS	10 ¹ -QS-402-153A-Q3	LS-41(28)				REV. 5
/ /		C-F-1	C5.12	0	0	12050-WMKS-0107L	QS	10 ¹ -QS-402-153A-Q3	LS-41(29)				REV. 5
/ /		C-F-1	C5.12	0	0	12050-WMKS-0107L	QS	10 ¹ -QS-402-153A-Q3	LS-42(28)				REV. 5
/ /		C-F-1	C5.12	0	0	12050-WMKS-0107L	QS	10 ¹ -QS-402-153A-Q3	LS-42(6)				REV. 5
/ /		C-F-1	C5.12	0	0	12050-WMKS-0107L	QS	10 ¹ -QS-402-153A-Q3	LS-43(3)				REV. 5
/ /		C-F-1	C5.12	0	0	12050-WMKS-0107L	QS	10 ¹ -QS-402-153A-Q3	LS-43(4)				REV. 5
/ /		C-F-1	C5.12	0	0	12050-WMKS-0107L	QS	10 ¹ -QS-402-153A-Q3	LS-44(16)				REV. 5
/ /		C-F-1	C5.12	0	0	12050-WMKS-0107L	QS	10 ¹ -QS-402-153A-Q3	LS-44(3)				REV. 5
/ /		C-F-1	C5.12	0	0	12050-WMKS-0107L	QS	10 ¹ -QS-402-153A-Q3	LS-45(16)				REV. 5
/ /		C-F-1	C5.12	0	0	12050-WMKS-0107L	QS	10 ¹ -QS-402-153A-Q3	LS-45(2)				REV. 5
/ /		C-F-1	C5.12	0	0	12050-WMKS-0107L	QS	10 ¹ -QS-402-153A-Q3	LS-46(19)				REV. 5
/ /		C-F-1	C5.12	0	0	12050-WMKS-0107L	QS	10 ¹ -QS-402-153A-Q3	LS-46(25)				REV. 5
					COUNT 121								
/ /		C-F-1	C5.12	2	0	12050-WMKS-0104G	QS	8 ¹ -QS-403-153A-Q3	LS-86(3)	PT & UT			REV. 5
/ /		C-F-1	C5.12	2	0	12050-WMKS-0104G	QS	8 ¹ -QS-403-153A-Q3	LS-86(SW-80)	PT & UT			
/ /		C-F-1	C5.12	2	0	12050-WMKS-0104G	QS	8 ¹ -QS-403-153A-Q3	LS-92(SW-74)	PT & UT			
/ /		C-F-1	C5.12	2	0	12050-WMKS-0104G	QS	8 ¹ -QS-403-153A-Q3	LS-92(SW-75)	PT & UT			REV. 5
/ /		C-F-1	C5.12	2	0	12050-WMKS-0107H	QS	6 ¹ -QS-419-153A-Q3	LS-78(SW-74)	PT & UT			REV. 5
/ /		C-F-1	C5.12	2	0	12050-WMKS-0107H	QS	6 ¹ -QS-419-153A-Q3	LS-78(SW-75)	PT & UT			
					COUNT 6								
/ /		C-F-1	C5.12	3	0	12050-WMKS-0107H	QS	8 ¹ -QS-404-153A-Q3	LS-12W(SW-86)	PT & UT			

CREDIT Y=CREDIT TAKEN, R=RELIEF REQUEST SUBMITTED FOR CREDIT, P=PART CREDIT

NORTH ANNA UNIT 2 INTERVAL 2 PROGRAM LISTING

EXCLUDING HANGERS, POPULATION

REV. 5
02/10/94

NAPSU22 DATA BASE SORTED BY CATEGORY, SYSTEM, ITEM NUMBER, PERIOD, DRAWING, LINE NUMBER, AND MARK NUMBER

EXAM DATE	SECT XI CREDIT	SECT XI CATEGORY	SECT XI ITEM NO	PERIOD	YEAR	DRAWING	SYS LINE NUMBER	MARK NUMBER	METHOD	RELIEF REQUEST	TERMINAL END	LAST CHANGE
/ /		C-F-1	C5.12	3	0	12050-WMKS-0107H	QS 8'-QS-404-153A-Q3	LS-12W(SW-87)	PT & UT			REV. 5
/ /		C-F-1	C5.12	3	0	12050-WMKS-0107H	QS 8'-QS-404-153A-Q3	LS-8W(SW-91)	PT & UT			
/ /		C-F-1	C5.12	3	0	12050-WMKS-0107H	QS 8'-QS-404-153A-Q3	LS-8W(SW-92)	PT & UT			REV. J
COUNT 4												
COUNT 131												
/ /		C-F-1	C5.21	0	0	12050-WMKS-0107H	QS 8'-QS-404-153A-Q2	20				
/ /		C-F-1	C5.21	0	0	12050-WMKS-0107H	QS 8'-QS-404-153A-Q2	SW-91				
/ /		C-F-1	C5.21	0	0	12050-WMKS-0107H	QS 8'-QS-404-153A-Q2	SW-92				
/ /		C-F-1	C5.21	0	0	12050-WMKS-0107H	QS 8'-QS-404-153A-Q2	SW-93				
/ /		C-F-1	C5.21	0	0	12050-WMKS-0107H	QS 8'-QS-404-153A-Q2	SW-94				
/ /		C-F-1	C5.21	0	0	12050-WMKS-0107L	QS 6'-QS-419-153A-Q3	27A				
COUNT 6												
COUNT 6												
COUNT 298												
COUNT 298												
/ /		C-F-1	C5.11	0	0	12050-WMKS-0113A-1	RH 14'-RH-402-602-Q2	8	PT/UT			
/ /		C-F-1	C5.11	0	0	12050-WMKS-0113A-1	RH 14'-RH-402-602-Q2	SW-37				
/ /		C-F-1	C5.11	0	0	12050-WMKS-0113A-1	RH 14'-RH-402-602-Q2	SW-39				
/ /		C-F-1	C5.11	0	0	12050-WMKS-0113A-1	RH 14'-RH-402-602-Q2	SW-41		PT & UT		
/ /		C-F-1	C5.11	0	0	12050-WMKS-0113A-1	RH 14'-RH-403-602-Q2	10				
/ /		C-F-1	C5.11	0	0	12050-WMKS-0113A-1	RH 14'-RH-403-602-Q2	11				
/ /		C-F-1	C5.11	0	0	12050-WMKS-0113A-1	RH 14'-RH-403-602-Q2	12A		PT & UT		
/ /		C-F-1	C5.11	0	0	12050-WMKS-0113A-1	RH 14'-RH-403-602-Q2	22A				
/ /		C-F-1	C5.11	0	0	12050-WMKS-0113A-1	RH 14'-RH-403-602-Q2	48A				
/ /		C-F-1	C5.11	0	0	12050-WMKS-0113A-1	RH 14'-RH-403-602-Q2	79				
/ /		C-F-1	C5.11	0	0	12050-WMKS-0113A-1	RH 14'-RH-403-602-Q2	83				
/ /		C-F-1	C5.11	0	0	12050-WMKS-0113A-1	RH 14'-RH-403-602-Q2	9B				
/ /		C-F-1	C5.11	0	0	12050-WMKS-0113A-1	RH 14'-RH-403-602-Q2	SW-43				
/ /		C-F-1	C5.11	0	0	12050-WMKS-0113A-1	RH 14'-RH-403-602-Q2	SW-44				
/ /		C-F-1	C5.11	0	0	12050-WMKS-0113A-1	RH 14'-RH-403-602-Q2	SW-45				
/ /		C-F-1	C5.11	0	0	12050-WMKS-0113A-1	RH 14'-RH-403-602-Q2	SW-46				
/ /		C-F-1	C5.11	0	0	12050-WMKS-0113A-1	RH 14'-RH-403-602-Q2	SW-47				
/ /		C-F-1	C5.11	0	0	12050-WMKS-0113A-1	RH 14'-RH-403-602-Q2	SW-50				
/ /		C-F-1	C5.11	0	0	12050-WMKS-0113A-1	RH 14'-RH-403-602-Q2	SW-51				
/ /		C-F-1	C5.11	0	0	12050-WMKS-0113A-1	RH 14'-RH-403-602-Q2	SW-52				
/ /		C-F-1	C5.11	0	0	12050-WMKS-0113A-1	RH 14'-RH-403-602-Q2	SW-53				
/ /		C-F-1	C5.11	0	0	12050-WMKS-0113A-1	RH 14'-RH-403-602-Q2	SW-77				
/ /		C-F-1	C5.11	0	0	12050-WMKS-0113A-1	RH 14'-RH-403-602-Q2	SW-82				
/ /		C-F-1	C5.11	0	0	12050-WMKS-0113A-2	RH 10'-RH-404-602-Q2	1A				
/ /		C-F-1	C5.11	0	0	12050-WMKS-0113A-2	RH 10'-RH-404-602-Q2	2				
/ /		C-F-1	C5.11	0	0	12050-WMKS-0113A-2	RH 10'-RH-404-602-Q2	3				
/ /		C-F-1	C5.11	0	0	12050-WMKS-0113A-2	RH 10'-RH-404-602-Q2	4				
/ /		C-F-1	C5.11	0	0	12050-WMKS-0113A-2	RH 10'-RH-404-602-Q2	SW-37				
/ /		C-F-1	C5.11	0	0	12050-WMKS-0113A-2	RH 10'-RH-405-602-Q2	21A				
/ /		C-F-1	C5.11	0	0	12050-WMKS-0113A-2	RH 10'-RH-405-602-Q2	22B				
/ /		C-F-1	C5.11	0	0	12050-WMKS-0113A-2	RH 10'-RH-405-602-Q2	5				
/ /		C-F-1	C5.11	0	0	12050-WMKS-0113A-2	RH 10'-RH-405-602-Q2	6				
/ /		C-F-1	C5.11	0	0	12050-WMKS-0113A-2	RH 10'-RH-405-602-Q2	7				
/ /		C-F-1	C5.11	0	0	12050-WMKS-0113A-2	RH 10'-RH-405-602-Q2	8B				
/ /		C-F-1	C5.11	0	0	12050-WMKS-0113A-2	RH 10'-RH-405-602-Q2	SW-35				

CREDIT Y=CREDIT TAKEN, R=RELIEF REQUEST SUBMITTED FOR CREDIT, P=PART CREDIT

NORTH ANNA UNIT 2 INTERVAL 2 PROGRAM LISTING
EXCLUDING HANGERS, POPULATION

REV. 5
02/10/94

NAPSU22 DATA BASE SORTED BY CATEGORY, SYSTEM, ITEM NUMBER, PERIOD, DRAWING, LINE NUMBER, AND MARK NUMBER

EXAM DATE	SECT XI CREDIT	SECT XI CATEGORY	SECT XI ITEM NO	PERIOD	YEAR	DRAWING	SYS LINE NUMBER	MARK NUMBER	METHOD	RELIEF REQUEST	TERMINAL END	LAST CHANGE
/ /		C-F-1	C5.11	0	0	12050-WMKS-0113A-2	RH 12 ¹ -RH-406-602-Q2	SW-34				
/ /		C-F-1	C5.11	0	0	12050-WMKS-0113A-2	RH 14 ¹ -RH-402-602-Q2	1				
/ /		C-F-1	C5.11	0	0	12050-WMKS-0113A-2	RH 14 ¹ -RH-402-602-Q2	2				
/ /		C-F-1	C5.11	0	0	12050-WMKS-0113A-2	RH 14 ¹ -RH-402-602-Q2	3				
/ /		C-F-1	C5.11	0	0	12050-WMKS-0113A-2	RH 14 ¹ -RH-402-602-Q2	84				
/ /		C-F-1	C5.11	0	0	12050-WMKS-0113A-2	RH 14 ¹ -RH-402-602-Q2	85				
/ /		C-F-1	C5.11	0	0	12050-WMKS-0113A-2	RH 14 ¹ -RH-402-602-Q2	SW-26	PT & UT			
/ /		C-F-1	C5.11	0	0	12050-WMKS-0113A-2	RH 14 ¹ -RH-402-602-Q2	SW-27				
/ /		C-F-1	C5.11	0	0	12050-WMKS-0113A-2	RH 14 ¹ -RH-402-602-Q2	SW-28				
/ /		C-F-1	C5.11	0	0	12050-WMKS-0113A-2	RH 14 ¹ -RH-402-602-Q2	SW-29				
/ /		C-F-1	C5.11	0	0	12050-WMKS-0113A-2	RH 14 ¹ -RH-402-602-Q2	SW-30				
/ /		C-F-1	C5.11	0	0	12050-WMKS-0113A-2	RH 14 ¹ -RH-402-602-Q2	SW-31				
/ /		C-F-1	C5.11	0	0	12050-WMKS-0113A-2	RH 14 ¹ -RH-402-602-Q2	SW-32				
/ /		C-F-1	C5.11	0	0	12050-WMKS-0113A-2	RH 14 ¹ -RH-402-602-Q2	SW-34	PT & UT			
/ /		C-F-1	C5.11	0	0	12050-WMKS-0113A-2	RH 14 ¹ -RH-402-602-Q2	SW-36	PT & UT			
/ /		C-F-1	C5.11	0	0	12050-WMKS-0113A-2	RH 14 ¹ -RH-402-602-Q2	SW-78				
/ /		C-F-1	C5.11	0	0	12050-WMKS-0113A-3	RH 10 ¹ -RH-407-602-Q2	5				
/ /		C-F-1	C5.11	0	0	12050-WMKS-0113A-3	RH 10 ¹ -RH-407-602-Q2	6				
/ /		C-F-1	C5.11	0	0	12050-WMKS-0113A-3	RH 10 ¹ -RH-407-602-Q2	7				
/ /		C-F-1	C5.11	0	0	12050-WMKS-0113A-3	RH 10 ¹ -RH-407-602-Q2	SW-13				
/ /		C-F-1	C5.11	0	0	12050-WMKS-0113A-3	RH 10 ¹ -RH-407-602-Q2	SW-14				
/ /		C-F-1	C5.11	0	0	12050-WMKS-0113A-3	RH 10 ¹ -RH-407-602-Q2	SW-15				
/ /		C-F-1	C5.11	0	0	12050-WMKS-0113A-3	RH 10 ¹ -RH-407-602-Q2	SW-16				
/ /		C-F-1	C5.11	0	0	12050-WMKS-0113A-3	RH 10 ¹ -RH-407-602-Q2	SW-17				
/ /		C-F-1	C5.11	0	0	12050-WMKS-0113A-3	RH 10 ¹ -RH-407-602-Q2	SW-28				
/ /		C-F-1	C5.11	0	0	12050-WMKS-0113A-3	RH 10 ¹ -RH-407-602-Q2	SW-39				
/ /		C-F-1	C5.11	0	0	12050-WMKS-0113A-3	RH 10 ¹ -RH-408-602-Q2	17				
/ /		C-F-1	C5.11	0	0	12050-WMKS-0113A-3	RH 10 ¹ -RH-408-602-Q2	18				
/ /		C-F-1	C5.11	0	0	12050-WMKS-0113A-3	RH 10 ¹ -RH-408-602-Q2	9				
/ /		C-F-1	C5.11	0	0	12050-WMKS-0113A-3	RH 10 ¹ -RH-408-602-Q2	SW-29				
/ /		C-F-1	C5.11	0	0	12050-WMKS-0113A-3	RH 10 ¹ -RH-408-602-Q2	SW-30				
/ /		C-F-1	C5.11	0	0	12050-WMKS-0113A-3	RH 10 ¹ -RH-409-602-Q2	1				
/ /		C-F-1	C5.11	0	0	12050-WMKS-0113A-3	RH 10 ¹ -RH-409-602-Q2	2				
/ /		C-F-1	C5.11	0	0	12050-WMKS-0113A-3	RH 10 ¹ -RH-409-602-Q2	23A				
/ /		C-F-1	C5.11	0	0	12050-WMKS-0113A-3	RH 10 ¹ -RH-409-602-Q2	25A				
/ /		C-F-1	C5.11	0	0	12050-WMKS-0113A-3	RH 10 ¹ -RH-409-602-Q2	28				
/ /		C-F-1	C5.11	0	0	12050-WMKS-0113A-3	RH 10 ¹ -RH-409-602-Q2	3				
/ /		C-F-1	C5.11	0	0	12050-WMKS-0113A-3	RH 10 ¹ -RH-409-602-Q2	48				
/ /		C-F-1	C5.11	0	0	12050-WMKS-0113A-3	RH 10 ¹ -RH-409-602-Q2	SW-18				
/ /		C-F-1	C5.11	0	0	12050-WMKS-0113A-3	RH 10 ¹ -RH-409-602-Q2	SW-19				
/ /		C-F-1	C5.11	0	0	12050-WMKS-0113A-3	RH 10 ¹ -RH-409-602-Q2	SW-20				
/ /		C-F-1	C5.11	0	0	12050-WMKS-0113A-3	RH 10 ¹ -RH-409-602-Q2	SW-21				
/ /		C-F-1	C5.11	0	0	12050-WMKS-0113A-3	RH 10 ¹ -RH-409-602-Q2	SW-22				
/ /		C-F-1	C5.11	0	0	12050-WMKS-0113A-3	RH 10 ¹ -RH-409-602-Q2	SW-26				
/ /		C-F-1	C5.11	0	0	12050-WMKS-0113A-3	RH 10 ¹ -RH-410-602-Q2	10				
/ /		C-F-1	C5.11	0	0	12050-WMKS-0113A-3	RH 10 ¹ -RH-410-602-Q2	11				
/ /		C-F-1	C5.11	0	0	12050-WMKS-0113A-3	RH 10 ¹ -RH-410-602-Q2	12				
/ /		C-F-1	C5.11	0	0	12050-WMKS-0113A-3	RH 10 ¹ -RH-410-602-Q2	SW-27				
/ /		C-F-1	C5.11	0	0	12050-WMKS-0113A-3	RH 12 ¹ -RH-411-602-Q2	59A	PT & UT			
/ /		C-F-1	C5.11	0	0	12050-WMKS-0113A-3	RH 12 ¹ -RH-411-602-Q2	60A				
/ /		C-F-1	C5.11	0	0	12050-WMKS-0113A-3	RH 12 ¹ -RH-411-602-Q2	62A				
/ /		C-F-1	C5.11	0	0	12050-WMKS-0113A-3	RH 12 ¹ -RH-411-602-Q2	71				

NORTH ANNA UNIT 2 INTERVAL 2 PROGRAM LISTING
EXCLUDING HANGERS, POPULATION

REV. 5
02/10/94

MAPSU22 DATA BASE SORTED BY CATEGORY, SYSTEM, ITEM NUMBER, PERIOD, DRAWING, LINE NUMBER, AND MARK NUMBER

EXAM DATE	SECT XI CREDIT	SECT XI CATEGORY	SECT XI ITEM NO	PERIOD	YEAR	DRAWING	SYS LINE NUMBER	MARK NUMBER	METHOD	RELIEF REQUEST	TERMINAL ENO	LAST CHANGE
/ /		C-F-1	C5.11	0	0	12050-WMKS-0113A-3	RH 12 ¹ -RH-411-602-Q2	72				
/ /		C-F-1	C5.11	0	0	12050-WMKS-0113A-3	RH 12 ¹ -RH-411-602-Q2	SW-56				
/ /		C-F-1	C5.11	0	0	12050-WMKS-0113A-3	RH 12 ¹ -RH-411-602-Q2	SW-57				
/ /		C-F-1	C5.11	0	0	12050-WMKS-0113A-3	RH 12 ¹ -RH-411-602-Q2	SW-58				
/ /		C-F-1	C5.11	0	0	12050-WMKS-0113A-3	RH 12 ¹ -RH-411-602-Q2	SW-61				
/ /		C-F-1	C5.11	0	0	12050-WMKS-0113A-3	RH 12 ¹ -RH-411-602-Q2	SW-63				
/ /		C-F-1	C5.11	0	0	12050-WMKS-0113A-3	RH 12 ¹ -RH-411-602-Q2	SW-65		PT & UT		
/ /		C-F-1	C5.11	0	0	12050-WMKS-0113A-3	RH 12 ¹ -RH-411-602-Q2	SW-66(A)				
/ /		C-F-1	C5.11	0	0	12050-WMKS-0113A-3	RH 12 ¹ -RH-411-602-Q2	SW-67(A)				
/ /		C-F-1	C5.11	0	0	12050-WMKS-0113A-3	RH 12 ¹ -RH-411-602-Q2	SW-67(B)				
/ /		C-F-1	C5.11	0	0	12050-WMKS-0113A-3	RH 12 ¹ -RH-411-602-Q2	SW-68				
/ /		C-F-1	C5.11	0	0	12050-WMKS-0113A-3	RH 12 ¹ -RH-411-602-Q2	SW-69				
/ /		C-F-1	C5.11	0	0	12050-WMKS-0113A-3	RH 12 ¹ -RH-415-602-Q2	SW-23				
/ /		C-F-1	C5.11	0	0	12050-WMKS-0113A-3	RH 12 ¹ -RH-415-602-Q2	SW-24				
/ /		C-F-1	C5.11	0	0	12050-WMKS-0113A-3	RH 12 ¹ -RH-415-602-Q2	SW-25				
/ /		C-F-1	C5.11	0	0	12050-WMKS-0113A-3	RH 12 ¹ -RH-415-602-Q2	SW-26				
/ /		C-F-1	C5.11	0	0	12050-WMKS-0113A-3	RH 12 ¹ -RH-415-602-Q2	SW-27				
/ /		C-F-1	C5.11	0	0	12050-WMKS-0113C-2	RH 10 ¹ -RH-413-1502-Q2	SW-35				
/ /		C-F-1	C5.11	0	0	12050-WMKS-0113C-2	RH 12 ¹ -RH-411-602-Q2	SW-45		PT & UT		
/ /		C-F-1	C5.11	0	0	12050-WMKS-0113C-2	RH 12 ¹ -RH-411-602-Q2	SW-46				
/ /		C-F-1	C5.11	0	0	12050-WMKS-0113C-2	RH 12 ¹ -RH-411-602-Q2	SW-47				
/ /		C-F-1	C5.11	0	0	12050-WMKS-0113C-2	RH 12 ¹ -RH-411-602-Q2	SW-54				
/ /		C-F-1	C5.11	0	0	12050-WMKS-0113C-2	RH 12 ¹ -RH-411-602-Q2	SW-55				
/ /		C-F-1	C5.11	0	0	12050-WMKS-0113C-2	RH 6 ¹ -RH-417-602-Q2	4				
/ /		C-F-1	C5.11	0	0	12050-WMKS-0113C-2	RH 6 ¹ -RH-417-602-Q2	SW-56				
/ /		C-F-1	C5.11	0	0	12050-WMKS-0113C-2	RH 6 ¹ -RH-419-602-Q2	5				
/ /		C-F-1	C5.11	0	0	12050-WMKS-0113C-2	RH 6 ¹ -RH-419-602-Q2	59A				
/ /		C-F-1	C5.11	0	0	12050-WMKS-0113C-3	RH 10 ¹ -RH-431-602-Q2	11A				
/ /		C-F-1	C5.11	0	0	12050-WMKS-0113C-3	RH 10 ¹ -RH-431-602-Q2	8				
/ /		C-F-1	C5.11	0	0	12050-WMKS-0113C-3	RH 10 ¹ -RH-432-1502-Q2	25				
/ /		C-F-1	C5.11	0	0	12050-WMKS-0113C-3	RH 10 ¹ -RH-432-1502-Q2	3		PT & UT		
/ /		C-F-1	C5.11	0	0	12050-WMKS-0113C-3	RH 10 ¹ -RH-432-1502-Q2	4				
/ /		C-F-1	C5.11	0	0	12050-WMKS-0113C-3	RH 10 ¹ -RH-432-1502-Q2	5				
/ /		C-F-1	C5.11	0	0	12050-WMKS-0113C-3	RH 10 ¹ -RH-432-1502-Q2	SW-13				
/ /		C-F-1	C5.11	0	0	12050-WMKS-0113C-3	RH 10 ¹ -RH-432-1502-Q2	SW-14				
/ /		C-F-1	C5.11	0	0	12050-WMKS-0113C-3	RH 10 ¹ -RH-432-1502-Q2	SW-15				
/ /		C-F-1	C5.11	0	0	12050-WMKS-0113C-3	RH 10 ¹ -RH-432-1502-Q2	SW-16				
/ /		C-F-1	C5.11	0	0	12050-WMKS-0113C-3	RH 10 ¹ -RH-432-1502-Q2	SW-17				
/ /		C-F-1	C5.11	0	0	12050-WMKS-0113C-3	RH 10 ¹ -RH-432-1502-Q2	SW-18		PT & UT		
/ /		C-F-1	C5.11	0	0	12050-WMKS-0113C-3	RH 10 ¹ -RH-432-1502-Q2	SW-19				
/ /		C-F-1	C5.11	0	0	12050-WMKS-0113C-3	RH 10 ¹ -RH-432-1502-Q2	SW-20				
				COUNT 128								
03/14/92	Y	C-F-1	C5.11	1	92	12050-WMKS-0113A-1	RH 14 ¹ -RH-402-602-Q2	SW-40		PT & UT		
03/14/92	Y	C-F-1	C5.11	1	92	12050-WMKS-0113A-1	RH 14 ¹ -RH-403-602-Q2	SW-54		PT & UT		
09/22/93	Y	C-F-1	C5.11	1	0	12050-WMKS-0113A-3	RH 10 ¹ -RH-407-602-Q2	8		PT & UT		INT 93-02
03/28/92	Y	C-F-1	C5.11	1	92	12050-WMKS-0113C-2	RH 12 ¹ -RH-411-602-Q2	SW-50		PT & UT		
09/20/93	Y	C-F-1	C5.11	1	93	12050-WMKS-0113C-3	RH 10 ¹ -RH-432-1502-Q2	SW-12		PT/UT		INT 93-03
				COUNT 5								
/ /		C-F-1	C5.11	2	0	12050-WMKS-0113A-1	RH 14 ¹ -RH-402-602-Q2	SW-38		PT & UT		
/ /		C-F-1	C5.11	2	0	12050-WMKS-0113A-1	RH 14 ¹ -RH-403-602-Q2	SW-42		PT & UT		
/ /		C-F-1	C5.11	2	0	12050-WMKS-0113A-3	RH 12 ¹ -RH-411-602-Q2	SW-66(B)		PT & UT		
				COUNT 3								

CREDIT Y=CREDIT TAKEN, R=RELIEF REQUEST SUBMITTED FOR CREDIT, P=PART CREDIT

NORTH ANNA UNIT 2 INTERVAL 2 PROGRAM LISTING

EXCLUDING HANGERS, POPULATION

REV. 5
02/10/94

NAPSU22 DATA BASE SORTED BY CATEGORY, SYSTEM, ITEM NUMBER, PERIOD, DRAWING, LINE NUMBER, AND MARK NUMBER

EXAM DATE	SECT XI CREDIT	SECT XI CATEGORY	SECT XI ITEM NO	PERIOD	YEAR	DRAWING	SYS LINE NUMBER	MARK NUMBER	METHOD	RELIEF REQUEST	TERMINAL END	LAST CHANGE
/ /		C-F-1	C5.11	3	0	12050-WMKS-0113A-2	RH 12 ¹ -RH-406-602-Q2	SW-32	PT & UT			
/ /		C-F-1	C5.11	3	0	12050-WMKS-0113A-3	RH 12 ¹ -RH-411-602-Q2	SW-64	PT & UT			
/ /		C-F-1	C5.11	3	0	12050-WMKS-0113C-2	RH 10 ¹ -RH-413-1502-Q2	1	PT & UT			
/ /		C-F-1	C5.11	3	0	12050-WMKS-0113C-3	RH 10 ¹ -RH-432-1502-Q2	7	PT & UT			
COUNT 4												
COUNT 140												
/ /		C-F-1	C5.12	0	0	12050-WMKS-0113A-1	RH 14 ¹ -RH-402-602-Q2	LS-96(SW-40)	PT,UT-0,45			REV. 5
/ /		C-F-1	C5.12	0	0	12050-WMKS-0113A-1	RH 14 ¹ -RH-402-602-Q2	LS-96(SW-41)	PT,UT-0,45			REV. 5
/ /		C-F-1	C5.12	0	0	12050-WMKS-0113A-1	RH 14 ¹ -RH-402-602-Q2	LS-97(SW-38)	PT,UT-0,45			REV. 5
/ /		C-F-1	C5.12	0	0	12050-WMKS-0113A-1	RH 14 ¹ -RH-402-602-Q2	LS-97(SW-39)	PT,UT-0,45			REV. 5
/ /		C-F-1	C5.12	0	0	12050-WMKS-0113A-1	RH 14 ¹ -RH-402-602-Q2	SW-57(SW-39)				REV. 5
/ /		C-F-1	C5.12	0	0	12050-WMKS-0113A-1	RH 14 ¹ -RH-402-602-Q2	SW-57(SW-40)				REV. 5
/ /		C-F-1	C5.12	0	0	12050-WMKS-0113A-1	RH 14 ¹ -RH-402-602-Q2	SW-58(SW-39)				REV. 5
/ /		C-F-1	C5.12	0	0	12050-WMKS-0113A-1	RH 14 ¹ -RH-402-602-Q2	SW-58(SW-40)				REV. 5
/ /		C-F-1	C5.12	0	0	12050-WMKS-0113A-1	RH 14 ¹ -RH-403-602-Q2	LS-8W(12A)				REV. 5
/ /		C-F-1	C5.12	0	0	12050-WMKS-0113A-1	RH 14 ¹ -RH-403-602-Q2	LS-8W(83)				REV. 5
/ /		C-F-1	C5.12	0	0	12050-WMKS-0113A-1	RH 14 ¹ -RH-403-602-Q2	LS-90(11)				REV. 5
/ /		C-F-1	C5.12	0	0	12050-WMKS-0113A-1	RH 14 ¹ -RH-403-602-Q2	LS-90(SW-77)				REV. 5
/ /		C-F-1	C5.12	0	0	12050-WMKS-0113A-1	RH 14 ¹ -RH-403-602-Q2	LS-91(83)	PT,UT-0,45			REV. 5
/ /		C-F-1	C5.12	0	0	12050-WMKS-0113A-1	RH 14 ¹ -RH-403-602-Q2	LS-91(SW-54)	PT,UT-0,45			REV. 5
/ /		C-F-1	C5.12	0	0	12050-WMKS-0113A-1	RH 14 ¹ -RH-403-602-Q2	LS-92(SW-51)				REV. 5
/ /		C-F-1	C5.12	0	0	12050-WMKS-0113A-1	RH 14 ¹ -RH-403-602-Q2	LS-92(SW-52)				REV. 5
/ /		C-F-1	C5.12	0	0	12050-WMKS-0113A-1	RH 14 ¹ -RH-403-602-Q2	LS-93(79)				REV. 5
/ /		C-F-1	C5.12	0	0	12050-WMKS-0113A-1	RH 14 ¹ -RH-403-602-Q2	LS-93(98)				REV. 5
/ /		C-F-1	C5.12	0	0	12050-WMKS-0113A-1	RH 14 ¹ -RH-403-602-Q2	LS-94(22A)				REV. 5
/ /		C-F-1	C5.12	0	0	12050-WMKS-0113A-1	RH 14 ¹ -RH-403-602-Q2	LS-94(SW-45)				REV. 5
/ /		C-F-1	C5.12	0	0	12050-WMKS-0113A-1	RH 14 ¹ -RH-403-602-Q2	LS-95(SW-43)				REV. 5
/ /		C-F-1	C5.12	0	0	12050-WMKS-0113A-1	RH 14 ¹ -RH-403-602-Q2	LS-95(SW-44)				REV. 5
/ /		C-F-1	C5.12	0	0	12050-WMKS-0113A-1	RH 14 ¹ -RH-403-602-Q2	SW-67(22A)				REV. 5
/ /		C-F-1	C5.12	0	0	12050-WMKS-0113A-1	RH 14 ¹ -RH-403-602-Q2	SW-67(SW-44)				REV. 5
/ /		C-F-1	C5.12	0	0	12050-WMKS-0113A-1	RH 14 ¹ -RH-403-602-Q2	SW-68(22A)				REV. 5
/ /		C-F-1	C5.12	0	0	12050-WMKS-0113A-1	RH 14 ¹ -RH-403-602-Q2	SW-68(SW-44)				REV. 5
/ /		C-F-1	C5.12	0	0	12050-WMKS-0113A-1	RH 14 ¹ -RH-403-602-Q2	SW-71(48A)				REV. 5
/ /		C-F-1	C5.12	0	0	12050-WMKS-0113A-1	RH 14 ¹ -RH-403-602-Q2	SW-71(SW-47)				REV. 5
/ /		C-F-1	C5.12	0	0	12050-WMKS-0113A-1	RH 14 ¹ -RH-403-602-Q2	SW-72(48A)				REV. 5
/ /		C-F-1	C5.12	0	0	12050-WMKS-0113A-1	RH 14 ¹ -RH-403-602-Q2	SW-72(SW-47)				REV. 5
/ /		C-F-1	C5.12	0	0	12050-WMKS-0113A-1	RH 14 ¹ -RH-403-602-Q2	SW-73(10)				REV. 5
/ /		C-F-1	C5.12	0	0	12050-WMKS-0113A-1	RH 14 ¹ -RH-403-602-Q2	SW-73(SW-50)				REV. 5
/ /		C-F-1	C5.12	0	0	12050-WMKS-0113A-1	RH 14 ¹ -RH-403-602-Q2	SW-74(10)				REV. 5
/ /		C-F-1	C5.12	0	0	12050-WMKS-0113A-1	RH 14 ¹ -RH-403-602-Q2	SW-74(SW-50)				REV. 5
/ /		C-F-1	C5.12	0	0	12050-WMKS-0113A-1	RH 14 ¹ -RH-403-602-Q2	SW-76(SW-52)	PT & UT			REV. 5
/ /		C-F-1	C5.12	0	0	12050-WMKS-0113A-1	RH 14 ¹ -RH-403-602-Q2	SW-76(SW-53)	PT & UT			REV. 5
/ /		C-F-1	C5.12	0	0	12050-WMKS-0113A-2	RH 10 ¹ -RH-405-602-Q2	LS-73(228)				REV. 5
/ /		C-F-1	C5.12	0	0	12050-WMKS-0113A-2	RH 10 ¹ -RH-405-602-Q2	LS-73(SW-35)				REV. 5
/ /		C-F-1	C5.12	0	0	12050-WMKS-0113A-2	RH 10 ¹ -RH-405-602-Q2	LS-81(21A)				REV. 5
/ /		C-F-1	C5.12	0	0	12050-WMKS-0113A-2	RH 10 ¹ -RH-405-602-Q2	LS-81(228)				REV. 5
/ /		C-F-1	C5.12	0	0	12050-WMKS-0113A-2	RH 12 ¹ -RH-406-602-Q2	LS-74(21A)				REV. 5
/ /		C-F-1	C5.12	0	0	12050-WMKS-0113A-2	RH 12 ¹ -RH-406-602-Q2	LS-74(SW-34)				REV. 5
/ /		C-F-1	C5.12	0	0	12050-WMKS-0113A-2	RH 14 ¹ -RH-402-602-Q2	LS-1W(84)				REV. 5
/ /		C-F-1	C5.12	0	0	12050-WMKS-0113A-2	RH 14 ¹ -RH-402-602-Q2	LS-1W(SW-30)				REV. 5
/ /		C-F-1	C5.12	0	0	12050-WMKS-0113A-2	RH 14 ¹ -RH-402-602-Q2	LS-2W(84)				REV. 5
/ /		C-F-1	C5.12	0	0	12050-WMKS-0113A-2	RH 14 ¹ -RH-402-602-Q2	LS-2W(85)				REV. 5

NORTH ANNA UNIT 2 INTERVAL 2 PROGRAM LISTING

EXCLUDING HANGERS, POPULATION

REV. 5
02/10/94

NAPSU22 DATA BASE SORTED BY CATEGORY, SYSTEM, ITEM NUMBER, PERIOD, DRAWING, LINE NUMBER, AND MARK NUMBER

EXAM DATE	SECT XI CREDIT	SECT XI CATEGORY	SECT XI ITEM NO	PERIOD	YEAR	DRAWING	SYS	LINE NUMBER	MARK NUMBER	METHOD	RELIEF REQUEST	TERMINAL END	LAST CHANGE
/ /		C-F-1	C5.12	0	0	12050-WMKS-0113A-2	RH	14'-RH-402-602-Q2	LS-3W(85)				REV. 5
/ /		C-F-1	C5.12	0	0	12050-WMKS-0113A-2	RH	14'-RH-402-602-Q2	LS-3W(SW-31)				REV. 5
/ /		C-F-1	C5.12	0	0	12050-WMKS-0113A-2	RH	14'-RH-402-602-Q2	LS-4W(32)				REV. 5
/ /		C-F-1	C5.12	0	0	12050-WMKS-0113A-2	RH	14'-RH-402-602-Q2	LS-4W(SW-78)				REV. 5
/ /		C-F-1	C5.12	0	0	12050-WMKS-0113A-2	RH	14'-RH-402-602-Q2	LS-5W(2)				REV. 5
/ /		C-F-1	C5.12	0	0	12050-WMKS-0113A-2	RH	14'-RH-402-602-Q2	LS-5W(SW-34)				REV. 5
/ /		C-F-1	C5.12	0	0	12050-WMKS-0113A-2	RH	14'-RH-402-602-Q2	LS-6W(1)	PT,UT-0,45			REV. 5
/ /		C-F-1	C5.12	0	0	12050-WMKS-0113A-2	RH	14'-RH-402-602-Q2	LS-6W(SW-36)	PT,UT-0,45			REV. 5
/ /		C-F-1	C5.12	0	0	12050-WMKS-0113A-2	RH	14'-RH-402-602-Q2	LS-98(3)	PT,UT-0,45			REV. 5
/ /		C-F-1	C5.12	0	0	12050-WMKS-0113A-2	RH	14'-RH-402-602-Q2	LS-98(SW-26)	PT,UT-0,45			REV. 5
/ /		C-F-1	C5.12	0	0	12050-WMKS-0113A-2	RH	14'-RH-402-602-Q2	LS-99(SW-27)				REV. 5
/ /		C-F-1	C5.12	0	0	12050-WMKS-0113A-2	RH	14'-RH-402-602-Q2	LS-99(SW-28)				REV. 5
/ /		C-F-1	C5.12	0	0	12050-WMKS-0113A-2	RH	14'-RH-402-602-Q2	SW-59(SW-29)				REV. 5
/ /		C-F-1	C5.12	0	0	12050-WMKS-0113A-2	RH	14'-RH-402-602-Q2	SW-59(SW-30)				REV. 5
/ /		C-F-1	C5.12	0	0	12050-WMKS-0113A-2	RH	14'-RH-402-602-Q2	SW-60(SW-30)				REV. 5
/ /		C-F-1	C5.12	0	0	12050-WMKS-0113A-2	RH	14'-RH-402-602-Q2	SW-60(SW-59)				REV. 5
/ /		C-F-1	C5.12	0	0	12050-WMKS-0113A-2	RH	14'-RH-402-602-Q2	SW-61(SW-28)	PT & UT			REV. 5
/ /		C-F-1	C5.12	0	0	12050-WMKS-0113A-2	RH	14'-RH-402-602-Q2	SW-61(SW-29)	PT & UT			REV. 5
/ /		C-F-1	C5.12	0	0	12050-WMKS-0113A-2	RH	14'-RH-402-602-Q2	SW-62(SW-28)				REV. 5
/ /		C-F-1	C5.12	0	0	12050-WMKS-0113A-2	RH	14'-RH-402-602-Q2	SW-62(SW-29)				REV. 5
/ /		C-F-1	C5.12	0	0	12050-WMKS-0113A-2	RH	14'-RH-402-602-Q2	SW-63(SW-26)				REV. 5
/ /		C-F-1	C5.12	0	0	12050-WMKS-0113A-2	RH	14'-RH-402-602-Q2	SW-63(SW-27)				REV. 5
/ /		C-F-1	C5.12	0	0	12050-WMKS-0113A-2	RH	14'-RH-402-602-Q2	SW-64(SW-26)				REV. 5
/ /		C-F-1	C5.12	0	0	12050-WMKS-0113A-2	RH	14'-RH-402-602-Q2	SW-64(SW-27)				REV. 5
/ /		C-F-1	C5.12	0	93	12050-WMKS-0113A-3	RH	10'-RH-407-602-Q2	LS-76(8)	PT/UT			REV. 5
/ /		C-F-1	C5.12	0	93	12050-WMKS-0113A-3	RH	10'-RH-407-602-Q2	LS-76(SW-39)	PT/UT			REV. 5
/ /		C-F-1	C5.12	0	0	12050-WMKS-0113A-3	RH	10'-RH-407-602-Q2	LS-78(SW-13)				REV. 5
/ /		C-F-1	C5.12	0	0	12050-WMKS-0113A-3	RH	10'-RH-407-602-Q2	LS-78(SW-14)				REV. 5
/ /		C-F-1	C5.12	0	0	12050-WMKS-0113A-3	RH	10'-RH-408-602-Q2	LS-79(SW-29)				REV. 5
/ /		C-F-1	C5.12	0	0	12050-WMKS-0113A-3	RH	10'-RH-408-602-Q2	LS-80(9)				REV. 5
/ /		C-F-1	C5.12	0	0	12050-WMKS-0113A-3	RH	10'-RH-408-602-Q2	LS-80(SW-30)				REV. 5
/ /		C-F-1	C5.12	0	0	12050-WMKS-0113A-3	RH	10'-RH-409-602-Q2	LS-73(2)				REV. 5
/ /		C-F-1	C5.12	0	0	12050-WMKS-0113A-3	RH	10'-RH-409-602-Q2	LS-73(SW-18)				REV. 5
/ /		C-F-1	C5.12	0	0	12050-WMKS-0113A-3	RH	10'-RH-409-602-Q2	LS-81(48)				REV. 5
/ /		C-F-1	C5.12	0	0	12050-WMKS-0113A-3	RH	10'-RH-409-602-Q2	LS-81(SW-66)				REV. 5
/ /		C-F-1	C5.12	0	0	12050-WMKS-0113A-3	RH	10'-RH-409-602-Q2	LS-82(SW-66)				REV. 5
/ /		C-F-1	C5.12	0	0	12050-WMKS-0113A-3	RH	10'-RH-409-602-Q2	LS-83(SW-21)				REV. 5
/ /		C-F-1	C5.12	0	0	12050-WMKS-0113A-3	RH	10'-RH-409-602-Q2	LS-83(SW-22)				REV. 5
/ /		C-F-1	C5.12	0	0	12050-WMKS-0113A-3	RH	10'-RH-410-602-Q2	LS-72(11)				REV. 5
/ /		C-F-1	C5.12	0	0	12050-WMKS-0113A-3	RH	10'-RH-410-602-Q2	LS-72(SW-27)				REV. 5
/ /		C-F-1	C5.12	0	0	12050-WMKS-0113A-3	RH	10'-RH-410-602-Q2	LS-82(10)				REV. 5
/ /		C-F-1	C5.12	0	0	12050-WMKS-0113A-3	RH	12'-RH-411-602-Q2	LS-75(SW-63)				REV. 5
/ /		C-F-1	C5.12	0	0	12050-WMKS-0113A-3	RH	12'-RH-411-602-Q2	LS-75(SW-64)				REV. 5
/ /		C-F-1	C5.12	0	0	12050-WMKS-0113A-3	RH	12'-RH-411-602-Q2	LS-76(SW-61)				REV. 5
/ /		C-F-1	C5.12	0	0	12050-WMKS-0113A-3	RH	12'-RH-411-602-Q2	LS-76(SW-66)				REV. 5
/ /		C-F-1	C5.12	0	0	12050-WMKS-0113A-3	RH	12'-RH-411-602-Q2	LS-77(62A)				REV. 5
/ /		C-F-1	C5.12	0	0	12050-WMKS-0113A-3	RH	12'-RH-411-602-Q2	LS-77(SW-57)				REV. 5
/ /		C-F-1	C5.12	0	0	12050-WMKS-0113A-3	RH	12'-RH-411-602-Q2	LS-77(SW-58)				REV. 5
/ /		C-F-1	C5.12	0	0	12050-WMKS-0113A-3	RH	12'-RH-411-602-Q2	LS-78(59A)				REV. 5
/ /		C-F-1	C5.12	0	0	12050-WMKS-0113A-3	RH	12'-RH-411-602-Q2	LS-78(60A)				REV. 5
/ /		C-F-1	C5.12	0	0	12050-WMKS-0113A-3	RH	12'-RH-411-602-Q2	LS-82(SW-67)				REV. 5
/ /		C-F-1	C5.12	0	0	12050-WMKS-0113A-3	RH	12'-RH-415-602-Q2	LS-77(SW-27)				REV. 5

CREDIT Y=CREDIT TAKEN, R=RELIEF REQUEST SUBMITTED FOR CREDIT, P=PART CREDIT

NORTH ANNA UNIT 2 INTERVAL 2 PROGRAM LISTING

EXCLUDING HANGERS, POPULATION

REV. 5
02/10/94

NAPSU22 DATA BASE SORTED BY CATEGORY, SYSTEM, ITEM NUMBER, PERIOD, DRAWING, LINE NUMBER, AND MARK NUMBER

EXAM DATE	SECT XI CREDIT	SECT XI CATEGORY	SECT XI ITEM NO	PERIOD	YEAR	DRAWING	SYS LINE NUMBER	MARK NUMBER	METHOD	RELIEF REQUEST	TERMINAL END	LAST CHANGE		
/ /		C-F-1	C5.12	0	0	12050-WMKS-0113A-3	RH 12'-RH-415-602-Q2	LS-77(SW-28)				REV. 5		
/ /		C-F-1	C5.12	0	0	12050-WMKS-0113A-3	RH 12'-RH-415-602-Q2	LS-78(SW-26)				REV. 5		
/ /		C-F-1	C5.12	0	0	12050-WMKS-0113A-3	RH 12'-RH-415-602-Q2	LS-78(SW-27)				REV. 5		
/ /		C-F-1	C5.12	0	0	12050-WMKS-0113A-3	RH 12'-RH-415-602-Q2	LS-79(SW-24)				REV. 5		
/ /		C-F-1	C5.12	0	0	12050-WMKS-0113A-3	RH 12'-RH-415-602-Q2	LS-79(SW-25)				REV. 5		
/ /		C-F-1	C5.12	0	0	12050-WMKS-0113C-2	RH 10'-RH-413-602-Q2	LS-77(SW-35)				REV. 5		
/ /		C-F-1	C5.12	0	0	12050-WMKS-0113C-2	RH 12'-RH-411-602-Q2	LS-77(SW-45)				REV. 5		
/ /		C-F-1	C5.12	0	0	12050-WMKS-0113C-2	RH 12'-RH-411-602-Q2	LS-77(SW-46)				REV. 5		
/ /		C-F-1	C5.12	0	0	12050-WMKS-0113C-2	RH 12'-RH-411-602-Q2	LS-78(SW-46)				REV. 5		
/ /		C-F-1	C5.12	0	0	12050-WMKS-0113C-2	RH 12'-RH-411-602-Q2	LS-78(SW-47)				REV. 5		
/ /		C-F-1	C5.12	0	0	12050-WMKS-0113C-2	RH 12'-RH-411-602-Q2	LS-79(SW-47)				REV. 5		
/ /		C-F-1	C5.12	0	0	12050-WMKS-0113C-2	RH 12'-RH-411-602-Q2	LS-79(SW-50)				REV. 5		
/ /		C-F-1	C5.12	0	0	12050-WMKS-0113C-2	RH 6'-RH-417-602-Q2	LS-79(SW-56)				REV. 5		
/ /		C-F-1	C5.12	0	0	12050-WMKS-0113C-2	RH 6'-RH-417-602-Q2	LS-80(4)				REV. 5		
/ /		C-F-1	C5.12	0	0	12050-WMKS-0113C-2	RH 6'-RH-417-602-Q2	LS-80(SW-56)				REV. 5		
/ /		C-F-1	C5.12	0	0	12050-WMKS-0113C-2	RH 6'-RH-419-602-Q2	LS-78(59A)				REV. 5		
/ /		C-F-1	C5.12	0	0	12050-WMKS-0113C-2	RH 6'-RH-419-602-Q2	LS-81(5)				REV. 5		
/ /		C-F-1	C5.12	0	0	12050-WMKS-0113C-2	RH 6'-RH-419-602-Q2	LS-81(59A)				REV. 5		
				COUNT	116									
09/22/93	Y	C-F-1	C5.12	1	93	12050-WMKS-0113A-1	RH 14'-RH-403-602-Q2	SW-69(SW-45)	PT/UT			INT 93-02		
09/22/93	Y	C-F-1	C5.12	1	93	12050-WMKS-0113A-1	RH 14'-RH-403-602-Q2	SW-70(SW-45)	PT/UT			INT 93-02		
03/14/92	Y	C-F-1	C5.12	1	92	12050-WMKS-0113A-1	RH 14'-RH-403-602-Q2	SW-75(SW-52)	PT & UT					
03/14/92	Y	C-F-1	C5.12	1	92	12050-WMKS-0113A-1	RH 14'-RH-403-602-Q2	SW-75(SW-53)	PT & UT			REV. 5		
				COUNT	4									
/ /		C-F-1	C5.12	2	0	12050-WMKS-0113A-1	RH 14'-RH-402-602-Q2	SW-55(SW-38)				INT 93-02		
/ /		C-F-1	C5.12	2	0	12050-WMKS-0113A-1	RH 14'-RH-402-602-Q2	SW-56(SW-38)				INT 93-02		
/ /		C-F-1	C5.12	2	0	12050-WMKS-0113A-1	RH 14'-RH-403-602-Q2	SW-65(SW-42)	PT & UT			INT 93-02		
/ /		C-F-1	C5.12	2	0	12050-WMKS-0113A-1	RH 14'-RH-403-602-Q2	SW-66(SW-42)	PT & UT			INT 93-02		
/ /		C-F-1	C5.12	2	0	12050-WMKS-0113A-3	RH 10'-RH-409-602-Q2	LS-79(28)	PT/UT			REV. 5		
/ /		C-F-1	C5.12	2	0	12050-WMKS-0113A-3	RH 10'-RH-409-602-Q2	LS-80(28)	PT.UT			REV. 5		
				COUNT	6									
/ /		C-F-1	C5.12	3	0	12050-WMKS-0113A-2	RH 12'-RH-406-602-Q2	LS-75(SW-32)	PT & UT			INT 93-02		
/ /		C-F-1	C5.12	3	0	12050-WMKS-0113A-2	RH 12'-RH-406-602-Q2	LS-75(SW-34)	PT & UT			INT 93-02		
				COUNT	2									
				COUNT	128									
				COUNT	268									
				COUNT	268									
/ /		C-F-1	C5.11	0	0	12050-WMKS-0104DA	RS 12'-RS-407-153A-Q2	1						
/ /		C-F-1	C5.11	0	0	12050-WMKS-0104DA	RS 12'-RS-407-153A-Q2	6A						
/ /		C-F-1	C5.11	0	0	12050-WMKS-0104DA	RS 12'-RS-407-153A-Q2	7A	PT & UT					
/ /		C-F-1	C5.11	0	0	12050-WMKS-0104DA	RS 12'-RS-407-153A-Q2	SW-23						
/ /		C-F-1	C5.11	0	0	12050-WMKS-0104DA	RS 12'-RS-407-153A-Q2	SW-24						
/ /		C-F-1	C5.11	0	0	12050-WMKS-0104DA	RS 12'-RS-407-153A-Q2	SW-26						
/ /		C-F-1	C5.11	0	0	12050-WMKS-0104DA	RS 12'-RS-408-153A-Q2	2						
/ /		C-F-1	C5.11	0	0	12050-WMKS-0104DA	RS 12'-RS-408-153A-Q2	SW-39	PT & UT					
/ /		C-F-1	C5.11	0	0	12050-WMKS-0104DA	RS 12'-RS-408-153A-Q2	SW-40	PT & UT					
/ /		C-F-1	C5.11	0	0	12050-WMKS-0104DA	RS 12'-RS-408-153A-Q2	SW-41						
/ /		C-F-1	C5.11	0	0	12050-WMKS-0104DA	RS 12'-RS-408-153A-Q2	SW-42						
/ /		C-F-1	C5.11	0	0	12050-WMKS-0104DA	RS 12'-RS-424-153A-Q2	3						
/ /		C-F-1	C5.11	0	0	12050-WMKS-0104DA	RS 12'-RS-424-153A-Q2	SW-27						

CREDIT Y=CREDIT TAKEN, R=RELIEF REQUEST SUBMITTED FOR CREDIT, P=PART CREDIT

NORTH ANNA UNIT 2 INTERVAL 2 PROGRAM LISTING
 EXCLUDING HANGERS, POPULATION

REV. 5
 02/10/94

NAPSU22 DATA BASE SORTED BY CATEGORY, SYSTEM, ITEM NUMBER, PERIOD, DRAWING, LINE NUMBER, AND MARK NUMBER

EXAM DATE	SECT XI CREDIT	SECT XI CATEGORY	SECT XI ITEM NO	PERIOD	YEAR	DRAWING	SYS LINE NUMBER	MARK NUMBER	METHOD	RELIEF REQUEST	TERMINAL END	LAST CHANGE
/ /		C-F-1	CS.11	0	0	12050-WMKS-0104DA	RS 12 ¹ -RS-424-153A-Q2	SW-28				
/ /		C-F-1	CS.11	0	0	12050-WMKS-0104DA	RS 12 ¹ -RS-424-153A-Q2	SW-29				
/ /		C-F-1	CS.11	0	0	12050-WMKS-0104DA	RS 12 ¹ -RS-424-153A-Q2	SW-30				
/ /		C-F-1	CS.11	0	0	12050-WMKS-0104DA	RS 12 ¹ -RS-424-153A-Q2	SW-31				
/ /		C-F-1	CS.11	0	0	12050-WMKS-0104DA	RS 12 ¹ -RS-424-153A-Q2	SW-32				
/ /		C-F-1	CS.11	0	0	12050-WMKS-0104DA	RS 12 ¹ -RS-424-153A-Q2	SW-33				
/ /		C-F-1	CS.11	0	0	12050-WMKS-0104DA	RS 12 ¹ -RS-424-153A-Q2	SW-34				
/ /		C-F-1	CS.11	0	0	12050-WMKS-0104DA	RS 12 ¹ -RS-424-153A-Q2	SW-35				
/ /		C-F-1	CS.11	0	0	12050-WMKS-0104DA	RS 12 ¹ -RS-424-153A-Q2	SW-36				
/ /		C-F-1	CS.11	0	0	12050-WMKS-0104DA	RS 12 ¹ -RS-424-153A-Q2	SW-37				
/ /		C-F-1	CS.11	0	0	12050-WMKS-0104DA	RS 12 ¹ -RS-424-153A-Q2	SW-38				
/ /		C-F-1	CS.11	0	0	12050-WMKS-0104DB	RS 6 ¹ -RS-J83-153A-Q2	83A				
/ /		C-F-1	CS.11	0	0	12050-WMKS-0104DB	RS 8 ¹ -RS-460-153A-Q2	84B				
/ /		C-F-1	CS.11	0	0	12050-WMKS-0104DB	RS 8 ¹ -RS-460-153A-Q2	85				
/ /		C-F-1	CS.11	0	0	12050-WMKS-0104DB	RS 8 ¹ -RS-460-153A-Q2	86				
/ /		C-F-1	CS.11	0	0	12050-WMKS-0104DB	RS 8 ¹ -RS-J74-153A-Q2	15				
/ /		C-F-1	CS.11	0	0	12050-WMKS-0104DB	RS 8 ¹ -RS-J74-153A-Q2	15W				
/ /		C-F-1	CS.11	0	0	12050-WMKS-0104DB	RS 8 ¹ -RS-J74-153A-Q2	16				
/ /		C-F-1	CS.11	0	0	12050-WMKS-0104DB	RS 8 ¹ -RS-J74-153A-Q2	16W				
/ /		C-F-1	CS.11	0	0	12050-WMKS-0104DB	RS 8 ¹ -RS-J74-153A-Q2	17W				
/ /		C-F-1	CS.11	0	0	12050-WMKS-0104DB	RS 8 ¹ -RS-J74-153A-Q2	18W(A)				
/ /		C-F-1	CS.11	0	0	12050-WMKS-0104DB	RS 8 ¹ -RS-J74-153A-Q2	18W(B)				
/ /		C-F-1	CS.11	0	0	12050-WMKS-0104DB	RS 8 ¹ -RS-J74-153A-Q2	19W				
/ /		C-F-1	CS.11	0	0	12050-WMKS-0104DB	RS 8 ¹ -RS-J74-153A-Q2	32W				
/ /		C-F-1	CS.11	0	0	12050-WMKS-0104DB	RS 8 ¹ -RS-J74-153A-Q2	33W				
/ /		C-F-1	CS.11	0	0	12050-WMKS-0104DB	RS 8 ¹ -RS-J74-153A-Q2	34W				
/ /		C-F-1	CS.11	0	0	12050-WMKS-0104DB	RS 8 ¹ -RS-J74-153A-Q2	35W				
/ /		C-F-1	CS.11	0	0	12050-WMKS-0104DB	RS 8 ¹ -RS-J74-153A-Q2	60				
/ /		C-F-1	CS.11	0	0	12050-WMKS-0104DB	RS 8 ¹ -RS-J74-153A-Q2	8				
/ /		C-F-1	CS.11	0	0	12050-WMKS-0104DC	RS 6 ¹ -RS-J82-153A-Q2	69A				
/ /		C-F-1	CS.11	0	0	12050-WMKS-0104DC	RS 8 ¹ -RS-456-153A-Q2	61A				
/ /		C-F-1	CS.11	0	0	12050-WMKS-0104DC	RS 8 ¹ -RS-456-153A-Q2	70				
/ /		C-F-1	CS.11	0	0	12050-WMKS-0104DC	RS 8 ¹ -RS-456-153A-Q2	71				
/ /		C-F-1	CS.11	0	0	12050-WMKS-0104DC	RS 8 ¹ -RS-J73-153A-Q2	13				
/ /		C-F-1	CS.11	0	0	12050-WMKS-0104DC	RS 8 ¹ -RS-J73-153A-Q2	14				
/ /		C-F-1	CS.11	0	0	12050-WMKS-0104DC	RS 8 ¹ -RS-J73-153A-Q2	2				
/ /		C-F-1	CS.11	0	0	12050-WMKS-0104DC	RS 8 ¹ -RS-J73-153A-Q2	27W				
/ /		C-F-1	CS.11	0	0	12050-WMKS-0104DC	RS 8 ¹ -RS-J73-153A-Q2	28W				
/ /		C-F-1	CS.11	0	0	12050-WMKS-0104DC	RS 8 ¹ -RS-J73-153A-Q2	29W				
/ /		C-F-1	CS.11	0	0	12050-WMKS-0104DC	RS 8 ¹ -RS-J73-153A-Q2	2W				
/ /		C-F-1	CS.11	0	0	12050-WMKS-0104DC	RS 8 ¹ -RS-J73-153A-Q2	30W				
/ /		C-F-1	CS.11	0	0	12050-WMKS-0104DC	RS 8 ¹ -RS-J73-153A-Q2	3W				
/ /		C-F-1	CS.11	0	0	12050-WMKS-0104DC	RS 8 ¹ -RS-J73-153A-Q2	4W				
/ /		C-F-1	CS.11	0	0	12050-WMKS-0104DC	RS 8 ¹ -RS-J73-153A-Q2	5W				
/ /		C-F-1	CS.11	0	0	12050-WMKS-0104DC	RS 8 ¹ -RS-J73-153A-Q2	6W				
/ /		C-F-1	CS.11	0	0	12050-WMKS-0104DC	RS 8 ¹ -RS-J73-153A-Q2	7W				
/ /		C-F-1	CS.11	0	0	12050-WMKS-0104DC	RS 8 ¹ -RS-J73-153A-Q2	8W				
/ /		C-F-1	CS.11	0	0	12050-WMKS-0104E	RS 10 ¹ -RS-409-153A-Q2	20				
/ /		C-F-1	CS.11	0	0	12050-WMKS-0104E	RS 10 ¹ -RS-409-153A-Q2	60				
/ /		C-F-1	CS.11	0	0	12050-WMKS-0104E	RS 10 ¹ -RS-409-153A-Q2	64				
/ /		C-F-1	CS.11	0	0	12050-WMKS-0104E	RS 10 ¹ -RS-409-153A-Q2	SW-67				
/ /		C-F-1	CS.11	0	0	12050-WMKS-0104E	RS 10 ¹ -RS-409-153A-Q2	SW-68				

CREDIT Y=CREDIT TAKEN, R=RELIEF REQUEST SUBMITTED FOR CREDIT, P=PART CREDIT

NORTH ANNA UNIT 2 INTERVAL 2 PROGRAM LISTING

EXCLUDING HANGERS, POPULATION

REV. 5
02/10/94

NAPSU22 DATA BASE SORTED BY CATEGORY, SYSTEM, ITEM NUMBER, PERIOD, DRAWING, LINE NUMBER, AND MARK NUMBER

EXAM DATE	SECT XI CREDIT	SECT XI CATEGORY	SECT XI ITEM NO	PERIOD	YEAR	DRAWING	SYS LINE NUMBER	MARK NUMBER	METHOD	RELIEF REQUEST	TERMINAL END	LAST CHANGE
/ /		C-F-1	CS.11	0	0	12050-WMKS-0104E	RS 10 ¹ -RS-409-153A-Q2	SW-70				
/ /		C-F-1	CS.11	0	0	12050-WMKS-0104L	RS 10 ¹ -RS-410-153A-Q2	19				
/ /		C-F-1	CS.11	0	0	12050-WMKS-0104L	RS 10 ¹ -RS-410-153A-Q2	578				
/ /		C-F-1	CS.11	0	0	12050-WMKS-0104L	RS 10 ¹ -RS-410-153A-Q2	SW-69				
/ /		C-F-1	CS.11	0	0	12050-WMKS-0104L	RS 10 ¹ -RS-410-153A-Q2	SW-70				
/ /		C-F-1	CS.11	0	0	12050-WMKS-0104L	RS 10 ¹ -RS-410-153A-Q2	SW-71				
/ /		C-F-1	CS.11	0	0	12050-WMKS-0104L	RS 10 ¹ -RS-410-153A-Q2	SW-72				
COUNT 72												
03/05/92	Y	C-F-1	CS.11	1	92	12050-WMKS-0104DA	RS 12 ¹ -RS-407-153A-Q2	SW-25	PT & UT			
03/04/92	R	C-F-1	CS.11	1	92	12050-WMKS-0104DA	RS 12 ¹ -RS-408-153A-Q2	4A	PT & UT	NDE-19		
COUNT 2												
/ /		C-F-1	CS.11	2	0	12050-WMKS-0104DA	RS 12 ¹ -RS-408-153A-Q2	5A	PT & UT			
/ /		C-F-1	CS.11	2	0	12050-WMKS-0104E	RS 10 ¹ -RS-409-153A-Q2	SW-69	PT & UT			
/ /		C-F-1	CS.11	2	0	12050-WMKS-0104E	RS 10 ¹ -RS-409-153A-Q2	SW-71	PT & UT			
COUNT 3												
/ /		C-F-1	CS.11	3	0	12050-WMKS-0104L	RS 10 ¹ -RS-410-153A-Q2	66	PT & UT			
/ /		C-F-1	CS.11	3	0	12050-WMKS-0104L	RS 10 ¹ -RS-410-153A-Q2	SW-73	PT & UT			
COUNT 2												
COUNT 79												
/ /		C-F-1	CS.12	0	0	12050-WMKS-0104DA	RS 12 ¹ -RS-407-153A-Q2	LS-43(1)				REV. 5
/ /		C-F-1	CS.12	0	0	12050-WMKS-0104DA	RS 12 ¹ -RS-407-153A-Q2	LS-43(SW-23)				REV. 5
/ /		C-F-1	CS.12	0	0	12050-WMKS-0104DA	RS 12 ¹ -RS-407-153A-Q2	LS-44(SW-23)				REV. 5
/ /		C-F-1	CS.12	0	0	12050-WMKS-0104DA	RS 12 ¹ -RS-407-153A-Q2	LS-44(SW-24)				REV. 5
/ /		C-F-1	CS.12	0	0	12050-WMKS-0104DA	RS 12 ¹ -RS-407-153A-Q2	LS-45(7A)				REV. 5
/ /		C-F-1	CS.12	0	0	12050-WMKS-0104DA	RS 12 ¹ -RS-407-153A-Q2	LS-45(SW-24)				REV. 5
/ /		C-F-1	CS.12	0	0	12050-WMKS-0104DA	RS 12 ¹ -RS-407-153A-Q2	LS-46(6A)				REV. 5
/ /		C-F-1	CS.12	0	0	12050-WMKS-0104DA	RS 12 ¹ -RS-407-153A-Q2	LS-46(SW-25)				REV. 5
/ /		C-F-1	CS.12	0	92	12050-WMKS-0104DA	RS 12 ¹ -RS-407-153A-Q2	LS-47(SW-25)	PT & UT			REV. 5
/ /		C-F-1	CS.12	0	92	12050-WMKS-0104DA	RS 12 ¹ -RS-407-153A-Q2	LS-47(SW-26)	PT & UT			REV. 5
/ /		C-F-1	CS.12	0	0	12050-WMKS-0104DA	RS 12 ¹ -RS-407-153A-Q2	LS-48(PEN 66)				REV. 5
/ /		C-F-1	CS.12	0	0	12050-WMKS-0104DA	RS 12 ¹ -RS-407-153A-Q2	LS-48(SW-26)				REV. 5
/ /		C-F-1	CS.12	0	0	12050-WMKS-0104DA	RS 12 ¹ -RS-408-153A-Q2	LS-48(SW-30)				REV. 5
/ /		C-F-1	CS.12	0	0	12050-WMKS-0104DA	RS 12 ¹ -RS-408-153A-Q2	LS-48(SW-39)				REV. 5
/ /		C-F-1	CS.12	0	0	12050-WMKS-0104DA	RS 12 ¹ -RS-408-153A-Q2	LS-50(SW-30)				REV. 5
/ /		C-F-1	CS.12	0	0	12050-WMKS-0104DA	RS 12 ¹ -RS-408-153A-Q2	LS-50(SW-31)				REV. 5
/ /		C-F-1	CS.12	0	0	12050-WMKS-0104DA	RS 12 ¹ -RS-408-153A-Q2	LS-51(SW-31)				REV. 5
/ /		C-F-1	CS.12	0	0	12050-WMKS-0104DA	RS 12 ¹ -RS-408-153A-Q2	LS-51(SW-32)				REV. 5
/ /		C-F-1	CS.12	0	0	12050-WMKS-0104DA	RS 12 ¹ -RS-408-153A-Q2	LS-52(3)				REV. 5
/ /		C-F-1	CS.12	0	0	12050-WMKS-0104DA	RS 12 ¹ -RS-408-153A-Q2	LS-52(SW-32)				REV. 5
/ /		C-F-1	CS.12	0	0	12050-WMKS-0104DA	RS 12 ¹ -RS-424-153A-Q2	LS-53(3)				REV. 5
/ /		C-F-1	CS.12	0	0	12050-WMKS-0104DA	RS 12 ¹ -RS-424-153A-Q2	LS-53(SW-33)				REV. 5
/ /		C-F-1	CS.12	0	0	12050-WMKS-0104DA	RS 12 ¹ -RS-424-153A-Q2	LS-54(SW-33)				REV. 5
/ /		C-F-1	CS.12	0	0	12050-WMKS-0104DA	RS 12 ¹ -RS-424-153A-Q2	LS-54(SW-34)				REV. 5
/ /		C-F-1	CS.12	0	0	12050-WMKS-0104DA	RS 12 ¹ -RS-424-153A-Q2	LS-55(SW-34)				REV. 5

CREDIT Y=CREDIT TAKEN, R=RELIEF REQUEST SUBMITTED FOR CREDIT, P=PART CREDIT

NORTH ANNA UNIT 2 INTERVAL 2 PROGRAM LISTING
EXCLUDING HANGERS, POPULATION

REV. 5
02/10/94

NAPSJ22 DATA BASE SORTED BY CATEGORY, SYSTEM, ITEM NUMBER, PERIOD, DRAWING, LINE NUMBER, AND MARK NUMBER

EXAM DATE	SECT XI CREDIT	SECT XI CATEGORY	SECT XI ITEM NO	PERIOD	YEAR	DRAWING	SYS LINE NUMBER	MARK NUMBER	METHOD	RELIEF REQUEST	TERMINAL END	LAST CHANGE
/ /		C-F-1	C5.12	0	0	12050-WMKS-0104DA	RS 12 ¹ -RS-424-153A-Q2	LS-56(SUMP)				REV. 5
/ /		C-F-1	C5.12	0	0	12050-WMKS-0104DA	RS 12 ¹ -RS-424-153A-Q2	LS-56(SW-37)				REV. 5
/ /		C-F-1	C5.12	0	0	12050-WMKS-0104DA	RS 12 ¹ -RS-424-153A-Q2	LS-63(SW-28)				REV. 5
/ /		C-F-1	C5.12	0	0	12050-WMKS-0104DA	RS 12 ¹ -RS-424-153A-Q2	LS-63(SW-29)				REV. 5
/ /		C-F-1	C5.12	0	0	12050-WMKS-0104DA	RS 12 ¹ -RS-424-153A-Q2	LS-64(SW-36)				REV. 5
/ /		C-F-1	C5.12	0	0	12050-WMKS-0104DA	RS 12 ¹ -RS-424-153A-Q2	LS-64(SW-37)				REV. 5
/ /		C-F-1	C5.12	0	0	12050-WMKS-0104DB	RS 8 ¹ -RS-J74-153A-Q2	15W - 35W(15W)				REV. 5
/ /		C-F-1	C5.12	0	0	12050-WMKS-0104DB	RS 8 ¹ -RS-J74-153A-Q2	15W - 35W(35W)				REV. 5
/ /		C-F-1	C5.12	0	0	12050-WMKS-0104DB	RS 8 ¹ -RS-J74-153A-Q2	35W - 16W(16W)				REV. 5
/ /		C-F-1	C5.12	0	0	12050-WMKS-0104DB	RS 8 ¹ -RS-J74-153A-Q2	35W - 16W(35W)				REV. 5
/ /		C-F-1	C5.12	0	0	12050-WMKS-0104E	RS 10 ¹ -RS-409-153A-Q2	LS-73(SW-68)				REV. 5
/ /		C-F-1	C5.12	0	0	12050-WMKS-0104E	RS 10 ¹ -RS-409-153A-Q2	LS-73(SW-69)				REV. 5
/ /		C-F-1	C5.12	0	0	12050-WMKS-0104E	RS 10 ¹ -RS-409-153A-Q2	LS-74(20)				REV. 5
/ /		C-F-1	C5.12	0	0	12050-WMKS-0104E	RS 10 ¹ -RS-409-153A-Q2	LS-74(SW-67)				REV. 5
/ /		C-F-1	C5.12	0	0	12050-WMKS-0104L	RS 10 ¹ -RS-410-153A-Q2	LS-75(SW-71)				REV. 5
/ /		C-F-1	C5.12	0	0	12050-WMKS-0104L	RS 10 ¹ -RS-410-153A-Q2	LS-75(SW-72)				REV. 5
/ /		C-F-1	C5.12	0	0	12050-WMKS-0104L	RS 10 ¹ -RS-410-153A-Q2	LS-76(SW-69)				REV. 5
/ /		C-F-1	C5.12	0	0	12050-WMKS-0104L	RS 10 ¹ -RS-410-153A-Q2	LS-76(SW-70)				REV. 5
					COUNT 52							
/ /		C-F-1	C5.12	2	0	12050-WMKS-0104DA	RS 12 ¹ -RS-408-153A-Q2	LS-59(5A)	PT & UT			
/ /		C-F-1	C5.12	2	0	12050-WMKS-0104DA	RS 12 ¹ -RS-408-153A-Q2	LS-59(SW-40)	PT & UT			REV. 5
/ /		C-F-1	C5.12	2	0	12050-WMKS-0104E	RS 10 ¹ -RS-409-153A-Q2	LS-72(SW-70)	PT & UT			
/ /		C-F-1	C5.12	2	0	12050-WMKS-0104E	RS 10 ¹ -RS-409-153A-Q2	LS-72(SW-71)	PT & UT			REV. 5
/ /		C-F-1	C5.12	2	0	12050-WMKS-0104L	RS 10 ¹ -RS-410-153A-Q2	LS-74(19)	PT & UT			
/ /		C-F-1	C5.12	2	0	12050-WMKS-0104L	RS 10 ¹ RS-410-153A-Q2	LS-74(SW-73)	PT & UT			REV. 5
					COUNT 6							
/ /		C-F-1	C5.12	3	0	12050-WMKS-0104DA	RS 12 ¹ -RS-408-153A-Q2	LS-58	PT & UT			
/ /		C-F-1	C5.12	3	0	12050-WMKS-0104DA	RS 12 ¹ -RS-408-153A-Q2	LS-58	PT & UT			REV. 5
					COUNT 2							
					COUNT 60							
/ /		C-F-1	C5.41	0	0	12050-WMKS-0104DA	RS 12 ¹ -RS-407-153A-Q2	22				
					COUNT 1							
/ /		C-F-1	C5.41	3	0	12050-WMKS-0104DA	RS 12 ¹ -RS-408-153A-Q2	21	PT			
					COUNT 1							
					COUNT 2							
					COUNT 141							
					COUNT 141							
/ /		C-F-1	C5.11	0	0	12050-WMKS-0103AA	SI 6 ¹ -SI-416-1502-Q1	1				
/ /		C-F-1	C5.11	0	0	12050-WMKS-0103AA	SI 6 ¹ -SI-416-1502-Q1	13A	PT & UT			
/ /		C-F-1	C5.11	0	0	12050-WMKS-0103AA	SI 6 ¹ -SI-416-1502-Q1	3				
/ /		C-F-1	C5.11	0	0	12050-WMKS-0103AA	SI 6 ¹ -SI-416-1502-Q1	4				
/ /		C-F-1	C5.11	0	0	12050-WMKS-0103AA	SI 6 ¹ -SI-416-1502-Q1	6				
/ /		C-F-1	C5.11	0	0	12050-WMKS-0103AA	SI 6 ¹ -SI-416-1502-Q1	SW-58				
/ /		C-F-1	C5.11	0	0	12050-WMKS-0103AA	SI 6 ¹ -SI-416-1502-Q1	SW-60				
/ /		C-F-1	C5.11	0	0	12050-WMKS-0103AA	SI 6 ¹ -SI-416-1502-Q1	SW-61				
/ /		C-F-1	C5.11	0	0	12050-WMKS-0103AA	SI 6 ¹ -SI-416-1502-Q1	SW-62				
/ /		C-F-1	C5.11	0	0	12050-WMKS-0103AA	SI 6 ¹ -SI-416-1502-Q1	SW-63				
/ /		C-F-1	C5.11	0	0	12050-WMKS-0103AA	SI 6 ¹ -SI-416-1502-Q1	SW-64				
/ /		C-F-1	C5.11	0	0	12050-WMKS-0103AA	SI 6 ¹ -SI-416-1502-Q1	SW-65				

NORTH ANNA UNIT 2 INTERVAL 2 PROGRAM LISTING

EXCLUDING HANGERS, POPULATION

REV. 5
02/10/94

NAPSU22 DATA BASE SORTED BY CATEGORY, SYSTEM, ITEM NUMBER, PERIOD, DRAWING, LINE NUMBER, AND MARK NUMBER

EXAM DATE	SECT XI CREDIT	SECT XI CATEGORY	SECT XI ITEM NO	PERIOD	YEAR	DRAWING	SYS LINE NUMBER	MARK NUMBER	METHOD	RELIEF REQUEST	TERMINAL END	LAST CHANGE
/ /		C-F-1	C5.11	0	0	12050-WMKS-0103AA	SI 6'-SI-419-1502-01	1				
/ /		C-F-1	C5.11	0	0	12050-WMKS-0103AA	SI 6'-SI-419-1502-01	16				
/ /		C-F-1	C5.11	0	0	12050-WMKS-0103AA	SI 6'-SI-419-1502-01	20				
/ /		C-F-1	C5.11	0	0	12050-WMKS-0103AA	SI 6'-SI-419-1502-01	9				
/ /		C-F-1	C5.11	0	0	12050-WMKS-0103AA	SI 6'-SI-419-1502-01	SW-23				
/ /		C-F-1	C5.11	0	0	12050-WMKS-0103AA	SI 6'-SI-419-1502-01	SW-24				
/ /		C-F-1	C5.11	0	0	12050-WMKS-0103AA	SI 6'-SI-419-1502-01	SW-27	PT & UT			
/ /		C-F-1	C5.11	0	0	12050-WMKS-0103AA	SI 6'-SI-419-1502-01	SW-28				
/ /		C-F-1	C5.11	0	0	12050-WMKS-0103AA	SI 6'-SI-419-1502-01	SW-29				
/ /		C-F-1	C5.11	0	0	12050-WMKS-0103AA	SI 6'-SI-419-1502-01	SW-30				
/ /		C-F-1	C5.11	0	0	12050-WMKS-0103AA	SI 6'-SI-421-1502-01	1				
/ /		C-F-1	C5.11	0	0	12050-WMKS-0103AA	SI 6'-SI-421-1502-01	10A				
/ /		C-F-1	C5.11	0	0	12050-WMKS-0103AA	SI 6'-SI-421-1502-01	11				
/ /		C-F-1	C5.11	0	0	12050-WMKS-0103AA	SI 6'-SI-421-1502-01	12				
/ /		C-F-1	C5.11	0	0	12050-WMKS-0103AA	SI 6'-SI-421-1502-01	2				
/ /		C-F-1	C5.11	0	0	12050-WMKS-0103AA	SI 6'-SI-421-1502-01	42				
/ /		C-F-1	C5.11	0	0	12050-WMKS-0103AA	SI 6'-SI-421-1502-01	9				
/ /		C-F-1	C5.11	0	0	12050-WMKS-0103AA	SI 6'-SI-421-1502-01	SW-85	PT & UT			
/ /		C-F-1	C5.11	0	0	12050-WMKS-0103AA	SI 6'-SI-421-1502-01	SW-88				
/ /		C-F-1	C5.11	0	0	12050-WMKS-0103AA	SI 6'-SI-421-1502-01	SW-89				
/ /		C-F-1	C5.11	0	0	12050-WMKS-0103AA	SI 6'-SI-421-1502-01	SW-90				
/ /		C-F-1	C5.11	0	0	12050-WMKS-0103AA	SI 6'-SI-421-1502-01	SW-91				
/ /		C-F-1	C5.11	0	0	12050-WMKS-0103AA	SI 6'-SI-421-1502-01	SW-92				
/ /		C-F-1	C5.11	0	0	12050-WMKS-0103AA	SI 6'-SI-421-1502-01	SW-93				
/ /		C-F-1	C5.11	0	0	12050-WMKS-0103AA	SI 6'-SI-421-1502-01	SW-94				
/ /		C-F-1	C5.11	0	0	12050-WMKS-0103AA	SI 6'-SI-421-1502-01	SW-95				
/ /		C-F-1	C5.11	0	0	12050-WMKS-0103AA	SI 6'-SI-530-1502-01	1				
/ /		C-F-1	C5.11	0	0	12050-WMKS-0103AA	SI 6'-SI-530-1502-01	2	PT & UT			
/ /		C-F-1	C5.11	0	0	12050-WMKS-0103AA	SI 6'-SI-530-1502-01	SW-21				
/ /		C-F-1	C5.11	0	0	12050-WMKS-0103AA	SI 6'-SI-530-1502-01	SW-22				
/ /		C-F-1	C5.11	0	0	12050-WMKS-0103AB	SI 6'-SI-421-1502-01	13B				
/ /		C-F-1	C5.11	0	0	12050-WMKS-0103AB	SI 6'-SI-421-1502-01	14				
/ /		C-F-1	C5.11	0	0	12050-WMKS-0103AB	SI 6'-SI-421-1502-01	15				
/ /		C-F-1	C5.11	0	0	12050-WMKS-0103AB	SI 6'-SI-421-1502-01	16				
/ /		C-F-1	C5.11	0	0	12050-WMKS-0103AB	SI 6'-SI-421-1502-01	17A				
/ /		C-F-1	C5.11	0	0	12050-WMKS-0103AB	SI 6'-SI-421-1502-01	36				
/ /		C-F-1	C5.11	0	0	12050-WMKS-0103AB	SI 6'-SI-421-1502-01	44				
/ /		C-F-1	C5.11	0	0	12050-WMKS-0103AB	SI 6'-SI-421-1502-01	SW-54	PT & UT			
/ /		C-F-1	C5.11	0	0	12050-WMKS-0103AB	SI 6'-SI-421-1502-01	SW-55				
/ /		C-F-1	C5.11	0	0	12050-WMKS-0103AB	SI 6'-SI-421-1502-01	SW-56				
/ /		C-F-1	C5.11	0	0	12050-WMKS-0103AB	SI 6'-SI-421-1502-01	SW-96				
/ /		C-F-1	C5.11	0	0	12050-WMKS-0103AB	SI 6'-SI-421-1502-01	SW-97				
/ /		C-F-1	C5.11	0	0	12050-WMKS-0103AB	SI 6'-SI-421-1502-01	SW-98				
/ /		C-F-1	C5.11	0	0	12050-WMKS-0103AD	SI 6'-SI-419-1502-01	10				
/ /		C-F-1	C5.11	0	0	12050-WMKS-0103AD	SI 6'-SI-419-1502-01	11				
/ /		C-F-1	C5.11	0	0	12050-WMKS-0103AD	SI 6'-SI-419-1502-01	2				
/ /		C-F-1	C5.11	0	0	12050-WMKS-0103AD	SI 6'-SI-419-1502-01	3				
/ /		C-F-1	C5.11	0	0	12050-WMKS-0103AD	SI 6'-SI-419-1502-01	45				
/ /		C-F-1	C5.11	0	0	12050-WMKS-0103AD	SI 6'-SI-419-1502-01	4A				
/ /		C-F-1	C5.11	0	0	12050-WMKS-0103AD	SI 6'-SI-419-1502-01	5				
/ /		C-F-1	C5.11	0	0	12050-WMKS-0103AD	SI 6'-SI-419-1502-01	SW-31				
/ /		C-F-1	C5.11	0	0	12050-WMKS-0103AD	SI 6'-SI-419-1502-01	SW-32				

CREDIT Y=CREDIT TAKEN, R=RELIEF REQUEST SUBMITTED FOR CREDIT, P=PART CREDIT

NORTH ANNA UNIT 2 INTERVAL 2 PROGRAM LISTING
EXCLUDING HANGERS, POPULATION

REV. 5
02/10/94

NAPSU22 DATA BASE SORTED BY CATEGORY, SYSTEM, ITEM NUMBER, PERIOD, DRAWING LINE NUMBER, AND MARK NUMBER

EXAM DATE	SECT XI CREDIT	SECT XI CATEGORY	SECT XI ITEM NO	PERIOD	YEAR	DRAWING	SYS LINE NUMBER	MARK NUMBER	METHOD	RELIEF REQUEST	TERMINAL END	LAST CHANGE
/ /		C-F-1	C5.11	0	0	12050-WMKS-0103AD	SI 6 ¹ -SI-419-1502-Q1	SW-33				
/ /		C-F-1	C5.11	0	0	12050-WMKS-0103AD	SI 6 ¹ -SI-419-1502-Q1	SW-34				
/ /		C-F-1	C5.11	0	0	12050-WMKS-0103AD	SI 6 ¹ -SI-419-1502-Q1	SW-35				
/ /		C-F-1	C5.11	0	0	12050-WMKS-0103AD	SI 6 ¹ -SI-419-1502-Q1	SW-36				
/ /		C-F-1	C5.11	0	0	12050-WMKS-0103AD	SI 6 ¹ -SI-419-1502-Q1	SW-37				
/ /		C-F-1	C5.11	0	0	12050-WMKS-0103AD	SI 6 ¹ -SI-419-1502-Q1	SW-38				
/ /		C-F-1	C5.11	0	0	12050-WMKS-0103AD	SI 6 ¹ -SI-419-1502-Q1	SW-39				
/ /		C-F-1	C5.11	0	0	12050-WMKS-0103AD	SI 6 ¹ -SI-419-1502-Q1	SW-40				
/ /		C-F-1	C5.11	0	0	12050-WMKS-0103AD	SI 6 ¹ -SI-419-1502-Q1	SW-41				
/ /		C-F-1	C5.11	0	0	12050-WMKS-0103AD	SI 6 ¹ -SI-419-1502-Q1	SW-42				
/ /		C-F-1	C5.11	0	0	12050-WMKS-0103AD	SI 6 ¹ -SI-419-1502-Q1	SW-43				
/ /		C-F-1	C5.11	0	0	12050-WMKS-0103AD	SI 6 ¹ -SI-419-1502-Q1	SW-44				
/ /		C-F-1	C5.11	0	0	12050-WMKS-0103AD	SI 6 ¹ -SI-419-1502-Q1	SW-45				
/ /		C-F-1	C5.11	0	0	12050-WMKS-0103AD	SI 6 ¹ -SI-419-1502-Q1	SW-46				
/ /		C-F-1	C5.11	0	0	12050-WMKS-0103AG	SI 6 ¹ -SI-421-1502-Q1	37				
/ /		C-F-1	C5.11	0	0	12050-WMKS-0103AG	SI 6 ¹ -SI-421-1502-Q1	38				
/ /		C-F-1	C5.11	0	0	12050-WMKS-0103AG	SI 6 ¹ -SI-421-1502-Q1	39				
/ /		C-F-1	C5.11	0	0	12050-WMKS-0103AG	SI 6 ¹ -SI-421-1502-Q1	53				
/ /		C-F-1	C5.11	0	0	12050-WMKS-0103AG	SI 6 ¹ -SI-421-1502-Q1	SW-57				
/ /		C-F-1	C5.11	0	0	12050-WMKS-0103AG	SI 6 ¹ -SI-421-1502-Q1	SW-58				
/ /		C-F-1	C5.11	0	0	12050-WMKS-0103AG	SI 6 ¹ -SI-421-1502-Q1	SW-59		PT & UT		
/ /		C-F-1	C5.11	0	0	12050-WMKS-0103AC	SI 6 ¹ -SI-421-1502-Q1	SW-60				
/ /		C-F-1	C5.11	0	0	12050-WMKS-0103AG	SI 6 ¹ -SI-421-1502-Q1	SW-61		PT & UT		
/ /		C-F-1	C5.11	0	0	12050-WMKS-0103AH	SI 6 ¹ -SI-416-1502-Q1	7				
/ /		C-F-1	C5.11	0	0	12050-WMKS-0103AH	SI 6 ¹ -SI-416-1502-Q1	8				
/ /		C-F-1	C5.11	0	0	12050-WMKS-0103AH	SI 6 ¹ -SI-416-1502-Q1	SW-52				
/ /		C-F-1	C5.11	0	0	12050-WMKS-0103AH	SI 6 ¹ -SI-416-1502-Q1	SW-53				
/ /		C-F-1	C5.11	0	0	12050-WMKS-0103AH	SI 6 ¹ -SI-416-1502-Q1	SW-54				
/ /		C-F-1	C5.11	0	0	12050-WMKS-0103AH	SI 6 ¹ -SI-416-1502-Q1	SW-55				
/ /		C-F-1	C5.11	0	0	12050-WMKS-0103AH	SI 6 ¹ -SI-416-1502-Q1	SW-56				
/ /		C-F-1	C5.11	0	0	12050-WMKS-0103AH	SI 6 ¹ -SI-416-1502-Q1	SW-66				
/ /		C-F-1	C5.11	0	0	12050-WMKS-0103BB	SI 6 ¹ -SI-531-1502-Q1	1				
/ /		C-F-1	C5.11	0	0	12050-WMKS-0103BB	SI 6 ¹ -SI-531-1502-Q1	2				
/ /		C-F-1	C5.11	0	0	12050-WMKS-0103BB	SI 6 ¹ -SI-531-1502-Q1	SW-75		PT & UT		
/ /		C-F-1	C5.11	0	0	12050-WMKS-0103BB	SI 6 ¹ -SI-531-1502-Q1	SW-76				
/ /		C-F-1	C5.11	0	0	12050-WMKS-0103BB	SI 6 ¹ -SI-531-1502-Q1	SW-77				
/ /		C-F-1	C5.11	0	0	12050-WMKS-0103BB	SI 6 ¹ -SI-531-1502-Q1	SW-78				
/ /		C-F-1	C5.11	0	0	12050-WMKS-0103BB	SI 6 ¹ -SI-531-1502-Q1	SW-80				
/ /		C-F-1	C5.11	0	0	12050-WMKS-0103BB	SI 6 ¹ -SI-531-1502-Q1	SW-81				
/ /		C-F-1	C5.11	0	0	12050-WMKS-0103BB	SI 6 ¹ -SI-532-1502-Q1	10				
/ /		C-F-1	C5.11	0	0	12050-WMKS-0103BB	SI 6 ¹ -SI-533-1502-Q1	17				
/ /		C-F-1	C5.11	0	0	12050-WMKS-0104B-1	SI 10 ¹ -SI-464-153A-Q2	23				
/ /		C-F-1	C5.11	0	0	12050-WMKS-0104B-1	SI 10 ¹ -SI-464-153A-Q2	3				
/ /		C-F-1	C5.11	0	0	12050-WMKS-0104B-1	SI 10 ¹ -SI-464-153A-Q2	4				
/ /		C-F-1	C5.11	0	0	12050-WMKS-0104B-1	SI 10 ¹ -SI-464-153A-Q2	51				
/ /		C-F-1	C5.11	0	0	12050-WMKS-0104B-1	SI 10 ¹ -SI-464-153A-Q2	52B				
/ /		C-F-1	C5.11	0	0	12050-WMKS-0104B-1	SI 10 ¹ -SI-464-153A-Q2	53				
/ /		C-F-1	C5.11	0	0	12050-WMKS-0104B-1	SI 10 ¹ -SI-464-153A-Q2	SW-57				
/ /		C-F-1	C5.11	0	0	12050-WMKS-0104B-1	SI 10 ¹ -SI-464-153A-Q2	SW-58				
/ /		C-F-1	C5.11	0	0	12050-WMKS-0104B-1	SI 10 ¹ -SI-464-153A-Q2	SW-59				
/ /		C-F-1	C5.11	0	0	12050-WMKS-0104B-1	SI 10 ¹ -SI-464-153A-Q2	SW-60				
/ /		C-F-1	C5.11	0	0	12050-WMKS-0104B-1	SI 10 ¹ -SI-464-153A-Q2	SW-61				

NORTH ANNA UNIT 2 INTERVAL 2 PROGRAM LISTING
 EXCLUDING HANGERS, POPULATION

REV. 5
 02/10/94

NAPSU22 DATA BASE SORTED BY CATEGORY, SYSTEM, ITEM NUMBER, PERIOD, DRAWING, LINE NUMBER, AND MARK NUMBER

EXAM DATE	SECT XI CREDIT	SECT XI CATEGORY	SECT XI ITEM NO	PERIOD	YEAR	DRAWING	SYS LINE NUMBER	MARK NUMBER	METHOD	RELIEF REQUEST	TERMINAL END	LAST CHANGE
/ /		C-F-1	C5.11	0	0	12050-WMKS-0104B-1	SI 10 ¹ -SI-464-153A-Q2	SW-62				
/ /		C-F-1	C5.11	0	0	12050-WMKS-0104B-1	SI 10 ¹ -SI-464-153A-Q2	SW-63				
/ /		C-F-1	C5.11	0	0	12050-WMKS-0104B-1	SI 10 ¹ -SI-464-153A-Q2	SW-71				
/ /		C-F-1	C5.11	0	0	12050-WMKS-0104B-1	SI 10 ¹ -SI-464-153A-Q2	SW-72				
/ /		C-F-1	C5.11	0	0	12050-WMKS-0104B-1	SI 10 ¹ -SI-464-153A-Q2	SW-73				
/ /		C-F-1	C5.11	0	0	12050-WMKS-0104B-1	SI 10 ¹ -SI-464-153A-Q2	SW-74				
/ /		C-F-1	C5.11	0	0	12050-WMKS-0104B-1	SI 10 ¹ -SI-464-153A-Q2	SW-75				
/ /		C-F-1	C5.11	0	0	12050-WMKS-0104B-1	SI 10 ¹ -SI-464-153A-Q2	SW-76				
/ /		C-F-1	C5.11	0	0	12050-WMKS-0104B-1	SI 10 ¹ -SI-464-153A-Q2	SW-77				
/ /		C-F-1	C5.11	0	0	12050-WMKS-0104B-1	SI 10 ¹ -SI-540-1502-Q1	32				
/ /		C-F-1	C5.11	0	0	12050-WMKS-0104B-1	SI 10 ¹ -SI-540-1502-Q1	SW-55				
/ /		C-F-1	C5.11	0	0	12050-WMKS-0104B-1	SI 10 ¹ -SI-540-1502-Q1	SW-70				
/ /		C-F-1	C5.11	0	0	12050-WMKS-0104B-1	SI 10 ¹ -SI-542-153A-Q2	1A				
/ /		C-F-1	C5.11	0	0	12050-WMKS-0104B-1	SI 10 ¹ -SI-542-153A-Q2	2A				
/ /		C-F-1	C5.11	0	0	12050-WMKS-0104B-1	SI 10 ¹ -SI-542-153A-Q2	SW-18W				
/ /		C-F-1	C5.11	0	0	12050-WMKS-0104B-1	SI 10 ¹ -SI-542-153A-Q2	SW-19W				
/ /		C-F-1	C5.11	0	0	12050-WMKS-0104B-1	SI 10 ¹ -SI-542-153A-Q2	SW-45W				
/ /		C-F-1	C5.11	0	0	12050-WMKS-0104B-1	SI 10 ¹ -SI-542-153A-Q2	SW-65				
/ /		C-F-1	C5.11	0	0	12050-WMKS-0104B-1	SI 10 ¹ -SI-542-153A-Q2	SW-66				
/ /		C-F-1	C5.11	0	0	12050-WMKS-0104B-1	SI 10 ¹ -SI-542-153A-Q2	SW-83				
/ /		C-F-1	C5.11	0	0	12050-WMKS-0104B-1	SI 10 ¹ -SI-542-153A-Q2	SW-84				
/ /		C-F-1	C5.11	0	0	12050-WMKS-0104B-1	SI 6 ¹ -SI-421-1502-Q1	35				
/ /		C-F-1	C5.11	0	0	12050-WMKS-0104B-1	SI 6 ¹ -SI-421-1502-Q1	SW-82				
/ /		C-F-1	C5.11	0	0	12050-WMKS-0104B-1	SI 8 ¹ -SI-449-153A-Q2	16				
/ /		C-F-1	C5.11	0	0	12050-WMKS-0104B-1	SI 8 ¹ -SI-449-153A-Q2	17A				
/ /		C-F-1	C5.11	0	0	12050-WMKS-0104B-1	SI 8 ¹ -SI-449-153A-Q2	69				
/ /		C-F-1	C5.11	0	0	12050-WMKS-0104B-1	SI 8 ¹ -SI-449-153A-Q2	SW-16W				
/ /		C-F-1	C5.11	0	0	12050-WMKS-0104B-1	SI 8 ¹ -SI-449-153A-Q2	SW-17W				
/ /		C-F-1	C5.11	0	0	12050-WMKS-0104B-1	SI 8 ¹ -SI-449-153A-Q2	SW-47W				
/ /		C-F-1	C5.11	0	0	12050-WMKS-0104B-1	SI 8 ¹ -SI-449-153A-Q2	SW-48W				
/ /		C-F-1	C5.11	0	0	12050-WMKS-0104B-1	SI 8 ¹ -SI-449-153A-Q2	SW-49W				
/ /		C-F-1	C5.11	0	0	12050-WMKS-0104B-1	SI 3 ¹ -SI-449-153A-Q2	SW-67				
/ /		C-F-1	C5.11	0	0	12050-WMKS-0104B-2	SI 10 ¹ -SI-415-1502-Q1	32				
/ /		C-F-1	C5.11	0	0	12050-WMKS-0104B-2	SI 10 ¹ -SI-415-1502-Q1	SW-77				
/ /		C-F-1	C5.11	0	0	12050-WMKS-0104B-2	SI 10 ¹ -SI-418-1502-Q1	47A	PT & UT			
/ /		C-F-1	C5.11	0	0	12050-WMKS-0104B-2	SI 10 ¹ -SI-418-1502-Q1	50				
/ /		C-F-1	C5.11	0	0	12050-WMKS-0104B-2	SI 10 ¹ -SI-425-153A-Q2	21				
/ /		C-F-1	C5.11	0	0	12050-WMKS-0104B-2	SI 10 ¹ -SI-425-153A-Q2	23				
/ /		C-F-1	C5.11	0	0	12050-WMKS-0104B-2	SI 10 ¹ -SI-425-153A-Q2	3				
/ /		C-F-1	C5.11	0	0	12050-WMKS-0104B-2	SI 10 ¹ -SI-425-153A-Q2	4				
/ /		C-F-1	C5.11	0	0	12050-WMKS-0104B-2	SI 10 ¹ -SI-425-153A-Q2	49				
/ /		C-F-1	C5.11	0	0	12050-WMKS-0104B-2	SI 10 ¹ -SI-425-153A-Q2	50A				
/ /		C-F-1	C5.11	0	0	12050-WMKS-0104B-2	SI 10 ¹ -SI-425-153A-Q2	51				
/ /		C-F-1	C5.11	0	0	12050-WMKS-0104B-2	SI 10 ¹ -SI-425-153A-Q2	SW-21W				
/ /		C-F-1	C5.11	0	0	12050-WMKS-0104B-2	SI 10 ¹ -SI-425-153A-Q2	SW-22W				
/ /		C-F-1	C5.11	0	0	12050-WMKS-0104B-2	SI 10 ¹ -SI-425-153A-Q2	SW-23W				
/ /		C-F-1	C5.11	0	0	12050-WMKS-0104B-2	SI 10 ¹ -SI-425-153A-Q2	SW-24W				
/ /		C-F-1	C5.11	0	0	12050-WMKS-0104B-2	SI 10 ¹ -SI-425-153A-Q2	SW-25W				
/ /		C-F-1	C5.11	0	0	12050-WMKS-0104B-2	SI 10 ¹ -SI-425-153A-Q2	SW-26W				
/ /		C-F-1	C5.11	0	0	12050-WMKS-0104B-2	SI 10 ¹ -SI-425-153A-Q2	SW-27W				
/ /		C-F-1	C5.11	0	0	12050-WMKS-0104B-2	SI 10 ¹ -SI-425-153A-Q2	SW-28W				
/ /		C-F-1	C5.11	0	0	12050-WMKS-0104B-2	SI 10 ¹ -SI-425-153A-Q2	SW-72				

NORTH ANNA UNIT 2 INTERVAL 2 PROGRAM LISTING
 EXCLUDING HANGERS, POPULATION

REV. 5
 02/10/94

NAPSU22 DATA BASE SORTED BY CATEGORY, SYSTEM, ITEM NUMBER, PERIOD, DRAWING, LINE NUMBER, AND MARK NUMBER

EXAM DATE	SECT XI CREDIT	SECT XI CATEGORY	SECT XI ITEM NO	PERIOD	YEAR	DRAWING	SYS	LINE NUMBER	MARK NUMBER	METHOD	RELIEF REQUEST	TERMINAL CND	LAST CHANGE
/ /		C-F-1	C5.11	0	0	12050-WMKS-0104B-2	SI	10 ¹ -SI-425-153A-Q2	SW-73				
/ /		C-F-1	C5.11	0	0	12050-WMKS-0104B-2	SI	10 ¹ -SI-425-153A-Q2	SW-74				
/ /		C-F-1	C5.11	0	0	12050-WMKS-0104B-2	SI	10 ¹ -SI-425-153A-Q2	SW-75				
/ /		C-F-1	C5.11	0	0	12050-WMKS-0104B-2	SI	10 ¹ -SI-425-153A-Q2	SW-76				
/ /		C-F-1	C5.11	0	0	12050-WMKS-0104B-2	SI	10 ¹ -SI-425-153A-Q2	SW-78				
/ /		C-F-1	C5.11	0	0	12050-WMKS-0104B-2	SI	10 ¹ -SI-541-153A-Q2	10				
/ /		C-F-1	C5.11	0	0	12050-WMKS-0104B-2	SI	10 ¹ -SI-541-153A-Q2	12				
/ /		C-F-1	C5.11	0	0	12050-WMKS-0104B-2	SI	10 ¹ -SI-541-153A-Q2	13				
/ /		C-F-1	C5.11	0	0	12050-WMKS-0104B-2	SI	10 ¹ -SI-541-153A-Q2	48				
/ /		C-F-1	C5.11	0	0	12050-WMKS-0104B-2	SI	10 ¹ -SI-541-153A-Q2	49				
/ /		C-F-1	C5.11	0	0	12050-WMKS-0104B-2	SI	10 ¹ -SI-541-153A-Q2	SW-36W				
/ /		C-F-1	C5.11	0	0	12050-WMKS-0104B-2	SI	10 ¹ -SI-541-153A-Q2	SW-37W				
/ /		C-F-1	C5.11	0	0	12050-WMKS-0104B-2	SI	10 ¹ -SI-541-153A-Q2	SW-38W				
/ /		C-F-1	C5.11	0	0	12050-WMKS-0104B-2	SI	10 ¹ -SI-541-153A-Q2	SW-41W				
/ /		C-F-1	C5.11	0	0	12050-WMKS-0104B-2	SI	10 ¹ -SI-541-153A-Q2	SW-42W				
/ /		C-F-1	C5.11	0	0	12050-WMKS-0104B-2	SI	10 ¹ -SI-623-153A-Q2	33				
/ /		C-F-1	C5.11	0	0	12050-WMKS-0104B-2	SI	10 ¹ -SI-623-153A-Q2	34				
/ /		C-F-1	C5.11	0	0	12050-WMKS-0104B-2	SI	10 ¹ -SI-623-153A-Q2	35				
/ /		C-F-1	C5.11	0	0	12050-WMKS-0104B-2	SI	10 ¹ -SI-623-153A-Q2	36				
/ /		C-F-1	C5.11	0	0	12050-WMKS-0104B-2	SI	10 ¹ -SI-623-153A-Q2	37				
/ /		C-F-1	C5.11	0	0	12050-WMKS-0104B-2	SI	10 ¹ -SI-623-153A-Q2	38				
/ /		C-F-1	C5.11	0	0	12050-WMKS-0104B-2	SI	10 ¹ -SI-623-153A-Q2	39				
/ /		C-F-1	C5.11	0	0	12050-WMKS-0104B-2	SI	10 ¹ -SI-623-153A-Q2	40				
/ /		C-F-1	C5.11	0	0	12050-WMKS-0104B-2	SI	10 ¹ -SI-623-153A-Q2	41				
/ /		C-F-1	C5.11	0	0	12050-WMKS-0104B-2	SI	10 ¹ -SI-623-153A-Q2	42				
/ /		C-F-1	C5.11	0	0	12050-WMKS-0104B-2	SI	10 ¹ -SI-623-153A-Q2	71				
/ /		C-F-1	C5.11	0	0	12050-WMKS-0104B-2	SI	10 ¹ -SI-624-1502-Q1	43				
/ /		C-F-1	C5.11	0	0	12050-WMKS-0104B-2	SI	10 ¹ -SI-624-1502-Q1	52				
/ /		C-F-1	C5.11	0	0	12050-WMKS-0104B-2	SI	6 ¹ -SI-416-1502-Q1	37				
/ /		C-F-1	C5.11	0	0	12050-WMKS-0104B-2	SI	6 ¹ -SI-416-1502-Q1	SW-42W				
/ /		C-F-1	C5.11	0	0	12050-WMKS-0104B-2	SI	6 ¹ -SI-531-1502-Q1	28				
/ /		C-F-1	C5.11	0	0	12050-WMKS-0104B-2	SI	6 ¹ -SI-531-1502-Q1	53				
/ /		C-F-1	C5.11	0	0	12050-WMKS-0104B-2	SI	6 ¹ -SI-531-1502-Q1	54				
/ /		C-F-1	C5.11	0	0	12050-WMKS-0104B-2	SI	6 ¹ -SI-531-1502-Q1	SW-54W				
/ /		C-F-1	C5.11	0	0	12050-WMKS-0104B-2	SI	8 ¹ -SI-440-153A-Q2	31				
/ /		C-F-1	C5.11	0	0	12050-WMKS-0104B-2	SI	8 ¹ -SI-440-153A-Q2	SW-67				
/ /		C-F-1	C5.11	0	0	12050-WMKS-0104B-2	SI	8 ¹ -SI-440-153A-Q2	SW-68				
/ /		C-F-1	C5.11	0	0	12050-WMKS-0104B-2	SI	8 ¹ -SI-440-153A-Q2	SW-69				
/ /		C-F-1	C5.11	0	0	12050-WMKS-0104B-2	SI	8 ¹ -SI-440-153A-Q2	SW-70				
/ /		C-F-1	C5.11	0	0	12050-WMKS-0104B-2	SI	8 ¹ -SI-440-153A-Q2	SW-71				
/ /		C-F-1	C5.11	0	0	12050-WMKS-0104C-1	SI	12 ¹ -SI-401-153A-Q2	1				
/ /		C-F-1	C5.11	0	0	12050-WMKS-0104C-1	SI	12 ¹ -SI-401-153A-Q2	10				
/ /		C-F-1	C5.11	0	0	12050-WMKS-0104C-1	SI	12 ¹ -SI-401-153A-Q2	11		PT & UT		
/ /		C-F-1	C5.11	0	0	12050-WMKS-0104C-1	SI	12 ¹ -SI-401-153A-Q2	39				
/ /		C-F-1	C5.11	0	0	12050-WMKS-0104C-1	SI	12 ¹ -SI-401-153A-Q2	9				
/ /		C-F-1	C5.11	0	0	12050-WMKS-0104C-1	SI	12 ¹ -SI-401-153A-Q2	SW-49				
/ /		C-F-1	C5.11	0	0	12050-WMKS-0104C-1	SI	12 ¹ -SI-401-153A-Q2	SW-50				
/ /		C-F-1	C5.11	0	0	12050-WMKS-0104C-1	SI	12 ¹ -SI-401-153A-Q2	SW-51				
/ /		C-F-1	C5.11	0	0	12050-WMKS-0104C-1	SI	12 ¹ -SI-402-153A-Q2	26		PT & UT		
/ /		C-F-1	C5.11	0	0	12050-WMKS-0104C-1	SI	12 ¹ -SI-402-153A-Q2	27				
/ /		C-F-1	C5.11	0	0	12050-WMKS-0104C-1	SI	12 ¹ -SI-402-153A-Q2	28				
/ /		C-F-1	C5.11	0	0	12050-WMKS-0104C-1	SI	12 ¹ -SI-402-153A-Q2	34				

CREDIT Y=CREDIT TAKEN, R=RELIEF REQUEST SUBMITTED FOR CREDIT, P=PART CREDIT

NORTH ANNA UNIT 2 INTERVAL 2 PROGRAM LISTING
EXCLUDING HANGERS, POPULATION

REV. 5
02/10/94

NAPSU22 DATA BASE SORTED BY CATEGORY, SYSTEM, ITEM NUMBER, PERIOD, DRAWING, LINE NUMBER, AND MARK NUMBER

EXAM DATE	SECT XI CREDIT	SECT XI CATEGORY	SECT XI ITEM NO	PERIOD	YEAR	DRAWING	SYS	LINE NUMBER	MARK NUMBER	METHOD	RELIEF REQUEST	TERMINAL END	LAST CHANGE
/ /		C-F-1	C5.11	0	0	12050-WMKS-0104C-1	SI	12'-SI-402-153A-Q2	40				
/ /		C-F-1	C5.11	0	0	12050-WMKS-0104C-1	SI	12'-SI-402-153A-Q2	SW-58				
/ /		C-F-1	C5.11	0	0	12050-WMKS-0104C-1	SI	12'-SI-402-153A-Q2	SW-59				
/ /		C-F-1	C5.11	0	0	12050-WMKS-0104C-1	SI	12'-SI-402-153A-Q2	SW-60				
/ /		C-F-1	C5.11	0	0	12050-WMKS-0104C-1	SI	12'-SI-403-153A-Q2	SW-52				
/ /		C-F-1	C5.11	0	0	12050-WMKS-0104C-1	SI	12'-SI-403-153A-Q2	SW-53				
/ /		C-F-1	C5.11	0	0	12050-WMKS-0104C-1	SI	12'-SI-403-153A-Q2	SW-54				
/ /		C-F-1	C5.11	0	0	12050-WMKS-0104C-1	SI	12'-SI-403-153A-Q2	SW-55				
/ /		C-F-1	C5.11	0	0	12050-WMKS-0104C-1	SI	12'-SI-403-153A-Q2	SW-56				
/ /		C-F-1	C5.11	0	0	12050-WMKS-0104C-1	SI	12'-SI-403-153A-Q2	SW-57				
/ /		C-F-1	C5.11	0	0	12050-WMKS-0104C-2	SI	10'-SI-628-153A-Q3	1				
/ /		C-F-1	C5.11	0	0	12050-WMKS-0104C-2	SI	10'-SI-628-153A-Q3	2				
/ /		C-F-1	C5.11	0	0	12050-WMKS-0104C-2	SI	10'-SI-628-153A-Q3	3				
/ /		C-F-1	C5.11	0	0	12050-WMKS-0104C-2	SI	10'-SI-628-153A-Q3	4				
/ /		C-F-1	C5.11	0	0	12050-WMKS-0104C-2	SI	10'-SI-628-153A-Q3	5				
/ /		C-F-1	C5.11	0	0	12050-WMKS-0104C-2	SI	10'-SI-628-153A-Q3	6				
/ /		C-F-1	C5.11	0	0	12050-WMKS-0104C-2	SI	10'-SI-628-153A-Q3	7				
/ /		C-F-1	C5.11	0	0	12050-WMKS-0104C-2	SI	10'-SI-628-153A-Q3	8				
/ /		C-F-1	C5.11	0	0	12050-WMKS-0104C-2	SI	10'-SI-629-153A-Q2	1				
/ /		C-F-1	C5.11	0	0	12050-WMKS-0104C-2	SI	10'-SI-629-153A-Q2	10				
/ /		C-F-1	C5.11	0	0	12050-WMKS-0104C-2	SI	10'-SI-629-153A-Q2	12				
/ /		C-F-1	C5.11	0	0	12050-WMKS-0104C-2	SI	10'-SI-629-153A-Q2	13				
/ /		C-F-1	C5.11	0	0	12050-WMKS-0104C-2	SI	10'-SI-629-153A-Q2	14				
/ /		C-F-1	C5.11	0	0	12050-WMKS-0104C-2	SI	10'-SI-629-153A-Q2	15				
/ /		C-F-1	C5.11	0	0	12050-WMKS-0104C-2	SI	10'-SI-629-153A-Q2	16				
/ /		C-F-1	C5.11	0	0	12050-WMKS-0104C-2	SI	10'-SI-629-153A-Q2	17				
/ /		C-F-1	C5.11	0	0	12050-WMKS-0104C-2	SI	10'-SI-629-153A-Q2	2				
/ /		C-F-1	C5.11	0	0	12050-WMKS-0104C-2	SI	10'-SI-629-153A-Q2	3				
/ /		C-F-1	C5.11	0	0	12050-WMKS-0104C-2	SI	10'-SI-629-153A-Q2	4				
/ /		C-F-1	C5.11	0	0	12050-WMKS-0104C-2	SI	10'-SI-629-153A-Q2	5				
/ /		C-F-1	C5.11	0	0	12050-WMKS-0104C-2	SI	10'-SI-629-153A-Q2	6				
/ /		C-F-1	C5.11	0	0	12050-WMKS-0104C-2	SI	10'-SI-629-153A-Q2	7				
/ /		C-F-1	C5.11	0	0	12050-WMKS-0104C-2	SI	10'-SI-629-153A-Q2	8				
/ /		C-F-1	C5.11	0	0	12050-WMKS-0104C-2	SI	10'-SI-629-153A-Q2	9				
/ /		C-F-1	C5.11	0	0	12050-WMKS-0104C-2	SI	12'-SI-405-153A-Q3	17				
/ /		C-F-1	C5.11	0	0	12050-WMKS-0104C-2	SI	12'-SI-405-153A-Q3	18		PT & UT		
/ /		C-F-1	C5.11	0	0	12050-WMKS-0104C-2	SI	12'-SI-405-153A-Q3	19				
/ /		C-F-1	C5.11	0	0	12050-WMKS-0104C-2	SI	12'-SI-405-153A-Q3	20				
/ /		C-F-1	C5.11	0	0	12050-WMKS-0104C-2	SI	12'-SI-405-153A-Q3	21A				
/ /		C-F-1	C5.11	0	0	12050-WMKS-0104C-2	SI	12'-SI-405-153A-Q3	22C				
/ /		C-F-1	C5.11	0	0	12050-WMKS-0104C-2	SI	12'-SI-405-153A-Q3	23A				
/ /		C-F-1	C5.11	0	0	12050-WMKS-0104C-2	SI	12'-SI-405-153A-Q3	40A				
/ /		C-F-1	C5.11	0	0	12050-WMKS-0104C-2	SI	12'-SI-405-153A-Q3	41A				
/ /		C-F-1	C5.11	0	0	12050-WMKS-0104C-2	SI	12'-SI-405-153A-Q3	45				
/ /		C-F-1	C5.11	0	0	12050-WMKS-0104C-2	SI	12'-SI-405-153A-Q3	9				
/ /		C-F-1	C5.11	0	0	12050-WMKS-0104C-2	SI	12'-SI-414-153A-Q2	1				
/ /		C-F-1	C5.11	0	0	12050-WMKS-0104C-2	SI	12'-SI-414-153A-Q2	14		PT & UT		
/ /		C-F-1	C5.11	0	0	12050-WMKS-0104C-2	SI	12'-SI-414-153A-Q2	15A				
/ /		C-F-1	C5.11	0	0	12050-WMKS-0104C-2	SI	12'-SI-414-153A-Q2	17				
/ /		C-F-1	C5.11	0	0	12050-WMKS-0104C-2	SI	12'-SI-414-153A-Q2	19				
/ /		C-F-1	C5.11	0	0	12050-WMKS-0104C-2	SI	12'-SI-414-153A-Q2	2				
/ /		C-F-1	C5.11	0	0	12050-WMKS-0104C-2	SI	12'-SI-414-153A-Q2	20		PT & UT		

CREDIT Y=CREDIT TAKEN, R=RELIEF REQUEST SUBMITTED FOR CREDIT, P=PART CREDIT

NORTH ANNA UNIT 2 INTERVAL 2 PROGRAM LISTING

EXCLUDING HANGERS, POPULATION

REV. 5
02/10/94

NAPSU22 DATA BASE SORTED BY CATEGORY, SYSTEM, ITEM NUMBER, PERIOD, DRAWING, LINE NUMBER, AND MARK NUMBER

EXAM DATE	SECT XI CREDIT	SECT XI CATEGORY	SECT XI ITEM NO	PERIOD	YEAR	DRAWING	SYS	LINE NUMBER	MARK NUMBER	METHOD	RELIEF REQUEST	TERMINAL END	LAST CHANGE
/ /		C-F-1	C5.11	0	0	12050-WMKS-0104C-2	SI	12'-SI-414-153A-Q2	23	PT & UT			
/ /		C-F-1	C5.11	0	0	12050-WMKS-0104C-2	SI	12'-SI-414-153A-Q2	27				
/ /		C-F-1	C5.11	0	0	12050-WMKS-0104C-2	SI	12'-SI-414-153A-Q2	28				
/ /		C-F-1	C5.11	0	0	12050-WMKS-0104C-2	SI	12'-SI-414-153A-Q2	29B				
/ /		C-F-1	C5.11	0	0	12050-WMKS-0104C-2	SI	12'-SI-414-153A-Q2	3	PT & UT			
/ /		C-F-1	C5.11	0	0	12050-WMKS-0104C-2	SI	12'-SI-414-153A-Q2	31				
/ /		C-F-1	C5.11	0	0	12050-WMKS-0104C-2	SI	12'-SI-414-153A-Q2	7				
/ /		C-F-1	C5.11	0	0	12050-WMKS-0104C-2	SI	12'-SI-414-153A-Q2	8				
/ /		C-F-1	C5.11	0	0	12050-WMKS-0104C-2	SI	12'-SI-414-153A-Q2	9A				
/ /		C-F-1	C5.11	0	0	12050-WMKS-0104C-2	SI	12'-SI-414-153A-Q2	SW-32	PT & UT			
/ /		C-F-1	C5.11	0	0	12050-WMKS-0104C-2	SI	12'-SI-414-153A-Q2	SW-33				
/ /		C-F-1	C5.11	0	0	12050-WMKS-0104C-2	SI	12'-SI-414-153A-Q2	SW-36				
/ /		C-F-1	C5.11	0	0	12050-WMKS-0104C-2	SI	12'-SI-414-153A-Q2	SW-37				
/ /		C-F-1	C5.11	0	0	12050-WMKS-0104C-2	SI	12'-SI-414-153A-Q2	SW-38				
/ /		C-F-1	C5.11	0	0	12050-WMKS-0104C-2	SI	12'-SI-414-153A-Q2	SW-39				
/ /		C-F-1	C5.11	0	0	12050-WMKS-0104C-2	SI	12'-SI-414-153A-Q2	SW-40				
/ /		C-F-1	C5.11	0	0	12050-WMKS-0104C-2	SI	12'-SI-414-153A-Q2	SW-41				
/ /		C-F-1	C5.11	0	0	12050-WMKS-0104C-2	SI	12'-SI-414-153A-Q2	SW-42	PT & UT			
/ /		C-F-1	C5.11	0	0	12050-WMKS-0107B	SI	10'-SI-408-153A-Q3	13				
/ /		C-F-1	C5.11	0	0	12050-WMKS-0107B	SI	10'-SI-408-153A-Q3	14				
/ /		C-F-1	C5.11	0	0	12050-WMKS-0107B	SI	10'-SI-408-153A-Q3	15				
/ /		C-F-1	C5.11	0	0	12050-WMKS-0107B	SI	10'-SI-408-153A-Q3	16				
/ /		C-F-1	C5.11	0	0	12050-WMKS-0107B	SI	10'-SI-408-153A-Q3	17				
/ /		C-F-1	C5.11	0	0	12050-WMKS-0107B	SI	10'-SI-408-153A-Q3	18				
/ /		C-F-1	C5.11	0	0	12050-WMKS-0107B	SI	10'-SI-408-153A-Q3	19				
/ /		C-F-1	C5.11	0	0	12050-WMKS-0107B	SI	10'-SI-408-153A-Q3	27A				
/ /		C-F-1	C5.11	0	0	12050-WMKS-0107B	SI	10'-SI-408-153A-Q3	28				
/ /		C-F-1	C5.11	0	0	12050-WMKS-0107B	SI	10'-SI-408-153A-Q3	30				
/ /		C-F-1	C5.11	0	0	12050-WMKS-0107B	SI	10'-SI-408-153A-Q3	32				
/ /		C-F-1	C5.11	0	0	12050-WMKS-0107B	SI	10'-SI-408-153A-Q3	34				
/ /		C-F-1	C5.11	0	0	12050-WMKS-0107B	SI	10'-SI-408-153A-Q3	35				
/ /		C-F-1	C5.11	0	0	12050-WMKS-0107B	SI	10'-SI-408-153A-Q3	36				
/ /		C-F-1	C5.11	0	0	12050-WMKS-0107B	SI	10'-SI-408-153A-Q3	37				
/ /		C-F-1	C5.11	0	0	12050-WMKS-0107B	SI	10'-SI-408-153A-Q3	38				
/ /		C-F-1	C5.11	0	0	12050-WMKS-0107B	SI	10'-SI-408-153A-Q3	SW-52				
/ /		C-F-1	C5.11	0	0	12050-WMKS-0107B	SI	10'-SI-408-153A-Q3	SW-53				
/ /		C-F-1	C5.11	0	0	12050-WMKS-0107B	SI	10'-SI-408-153A-Q3	SW-54				
/ /		C-F-1	C5.11	0	0	12050-WMKS-0107B	SI	10'-SI-408-153A-Q3	SW-55				
/ /		C-F-1	C5.11	0	0	12050-WMKS-0107B	SI	10'-SI-408-153A-Q3	SW-56				
/ /		C-F-1	C5.11	0	0	12050-WMKS-0107B	SI	10'-SI-408-153A-Q3	SW-57				
/ /		C-F-1	C5.11	0	0	12050-WMKS-0107B	SI	10'-SI-408-153A-Q3	SW-58				
/ /		C-F-1	C5.11	0	0	12050-WMKS-0107B	SI	16'-SI-407-153A-Q3	1	PT & UT			
/ /		C-F-1	C5.11	0	0	12050-WMKS-0107B	SI	16'-SI-407-153A-Q3	2				
/ /		C-F-1	C5.11	0	0	12050-WMKS-0107B	SI	16'-SI-407-153A-Q3	25B				
/ /		C-F-1	C5.11	0	0	12050-WMKS-0107B	SI	16'-SI-407-153A-Q3	26B				
/ /		C-F-1	C5.11	0	0	12050-WMKS-0107B	SI	16'-SI-407-153A-Q3	3				
/ /		C-F-1	C5.11	0	0	12050-WMKS-0107B	SI	16'-SI-407-153A-Q3	4A				
/ /		C-F-1	C5.11	0	0	12050-WMKS-0107B	SI	16'-SI-407-153A-Q3	SW-59				
/ /		C-F-1	C5.11	0	0	12050-WMKS-0107B	SI	16'-SI-407-153A-Q3	SW-60	PT & UT			
/ /		C-F-1	C5.11	0	0	12050-WMKS-0107E	SI	8'-SI-440-153A-Q2	29				
/ /		C-F-1	C5.11	0	0	12050-WMKS-0107E	SI	8'-SI-440-153A-Q2	33A				
/ /		C-F-1	C5.11	0	0	12050-WMKS-0107E	SI	8'-SI-440-153A-Q2	34				

CREDIT Y=CREDIT TAKEN, R=RELIEF REQUEST SUBMITTED FOR CREDIT, P=PART CREDIT

NORTH ANNA UNIT 2 INTERVAL 2 PROGRAM LISTING
EXCLUDING HANGERS, POPULATION

REV. 5
02/10/96

NAPSU22 DATA BASE SORTED BY CATEGORY, SYSTEM, ITEM NUMBER, PERIOD, DRAWING, LINE NUMBER, AND MARK NUMBER

EXAM DATE	SECT XI CREDIT	SECT XI CATEGORY	SECT XI ITEM NO	PERIOD	YEAR	DRAWING	SYS LINE NUMBER	MARK NUMBER	METHOD	RELIEF REQUEST	TERMINAL END	LAST CHANGE
/ /		C-F-1	C5.11	0	0	12050-WMKS-0107E	SI 8 ¹ -SI-440-153A-Q2	36				
/ /		C-F-1	C5.11	0	0	12050-WMKS-0107E	SI 8 ¹ -SI-440-153A-Q2	37A				
/ /		C-F-1	C5.11	0	0	12050-WMKS-0107E	SI 8 ¹ -SI-440-153A-Q2	38				
/ /		C-F-1	C5.11	0	0	12050-WMKS-0107E	SI 8 ¹ -SI-440-153A-Q2	45				
/ /		C-F-1	C5.11	0	0	12050-WMKS-0107E	SI 8 ¹ -SI-440-153A-Q2	SW-55				
/ /		C-F-1	C5.11	0	0	12050-WMKS-0107E	SI 8 ¹ -SI-440-153A-Q2	SW-55W				
/ /		C-F-1	C5.11	0	0	12050-WMKS-0107E	SI 8 ¹ -SI-440-153A-Q2	SW-56				
/ /		C-F-1	C5.11	0	0	12050-WMKS-0107E	SI 8 ¹ -SI-440-153A-Q2	SW-56W				
/ /		C-F-1	C5.11	0	0	12050-WMKS-0107E	SI 8 ¹ -SI-440-153A-Q2	SW-57				
/ /		C-F-1	C5.11	0	0	12050-WMKS-0107E	SI 8 ¹ -SI-440-153A-Q2	SW-58				
/ /		C-F-1	C5.11	0	0	12050-WMKS-0107E	SI 8 ¹ -SI-440-153A-Q2	SW-59				
/ /		C-F-1	C5.11	0	0	12050-WMKS-0107E	SI 8 ¹ -SI-440-153A-Q2	SW-60				
/ /		C-F-1	C5.11	0	0	12050-WMKS-0107E	SI 8 ¹ -SI-440-153A-Q2	SW-61				
/ /		C-F-1	C5.11	0	0	12050-WMKS-0107E	SI 8 ¹ -SI-440-153A-Q2	SW-62				
/ /		C-F-1	C5.11	0	0	12050-WMKS-0107E	SI 8 ¹ -SI-440-153A-Q2	SW-64				
/ /		C-F-1	C5.11	0	0	12050-WMKS-0107E	SI 8 ¹ -SI-440-153A-Q2	SW-66				
/ /		C-F-1	C5.11	0	0	12050-WMKS-0107K	SI 8 ¹ -SI-449-153A-Q2	39				
/ /		C-F-1	C5.11	0	0	12050-WMKS-0107K	SI 8 ¹ -SI-449-153A-Q2	40				
/ /		C-F-1	C5.11	0	0	12050-WMKS-0107K	SI 8 ¹ -SI-449-153A-Q2	41				
/ /		C-F-1	C5.11	0	0	12050-WMKS-0107K	SI 8 ¹ -SI-449-153A-Q2	42B				
/ /		C-F-1	C5.11	0	0	12050-WMKS-0107K	SI 8 ¹ -SI-449-153A-Q2	43F				
/ /		C-F-1	C5.11	0	0	12050-WMKS-0107K	SI 8 ¹ -SI-449-153A-Q2	44A				
/ /		C-F-1	C5.11	0	0	12050-WMKS-0107K	SI 8 ¹ -SI-449-153A-Q2	47				
/ /		C-F-1	C5.11	0	0	12050-WMKS-0107K	SI 8 ¹ -SI-449-153A-Q2	48				
/ /		C-F-1	C5.11	0	0	12050-WMKS-0107K	SI 8 ¹ -SI-449-153A-Q2	6W				
/ /		C-F-1	C5.11	0	0	12050-WMKS-0107K	SI 8 ¹ -SI-449-153A-Q2	7Y				
/ /		C-F-1	C5.11	0	0	12050-WMKS-0107K	SI 8 ¹ -SI-449-153A-Q2	SW-18W				
/ /		C-F-1	C5.11	0	0	12050-WMKS-0107K	SI 8 ¹ -SI-449-153A-Q2	SW-19W				
/ /		C-F-1	C5.11	0	0	12050-WMKS-0107K	SI 8 ¹ -SI-449-153A-Q2	SW-21W				
/ /		C-F-1	C5.11	0	0	12050-WMKS-0107K	SI 8 ¹ -SI-449-153A-Q2	SW-22W				
/ /		C-F-1	C5.11	0	0	12050-WMKS-0107K	SI 8 ¹ -SI-449-153A-Q2	SW-57W				
/ /		C-F-1	C5.11	0	0	12050-WMKS-0107K	SI 8 ¹ -SI-449-153A-Q2	SW-58W				
/ /		C-F-1	C5.11	0	0	12050-WMKS-0107K	SI 8 ¹ -SI-449-153A-Q2	SW-59W				
/ /		C-F-1	C5.11	0	0	12050-WMKS-0107K	SI 8 ¹ -SI-449-153A-Q2	SW-60W				
/ /		C-F-1	C5.11	0	0	12050-WMKS-0107K	SI 8 ¹ -SI-449-153A-Q2	SW-61W				
/ /		C-F-1	C5.11	0	0	12050-WMKS-0107K	SI 8 ¹ -SI-449-153A-Q2	SW-62W				
/ /		C-F-1	C5.11	0	0	12050-WMKS-0107K	SI 8 ¹ -SI-449-153A-Q2	SW-63W				
/ /		C-F-1	C5.11	0	0	12050-WMKS-0107K	SI 8 ¹ -SI-449-153A-Q2	SW-64W				
/ /		C-F-1	C5.11	0	0	12050-WMKS-0107K	SI 8 ¹ -SI-449-153A-Q2	SW-65W				
/ /		C-F-1	C5.11	0	0	12050-WMKS-0107K	SI 8 ¹ -SI-449-153A-Q2	SW-66W				
/ /		C-F-1	C5.11	0	0	12050-WMKS-0107K	SI 8 ¹ -SI-449-153A-Q2	SW-67W				
/ /		C-F-1	C5.11	0	0	12050-WMKS-0107K	SI 8 ¹ -SI-449-153A-Q2	SW-68W				
/ /		C-F-1	C5.11	0	0	12050-WMKS-0107K	SI 8 ¹ -SI-449-153A-Q2	SW-69W				
/ /		C-F-1	C5.11	0	0	12050-WMKS-0111AAG	SI 6 ¹ -SI-569-1502-Q2	41				
/ /		C-F-1	C5.11	0	0	12050-WMKS-0111AAG	SI 6 ¹ -SI-569-1502-Q2	SW-55				
/ /		C-F-1	C5.11	0	0	12050-WMKS-0111AAG	SI 6 ¹ -SI-569-1502-Q2	SW-56		PT & UT		
/ /		C-F-1	C5.11	0	0	12050-WMKS-0111AAJ	SI 6 ¹ -SI-570-1502-Q2	SW-73		PT & UT		
/ /		C-F-1	C5.11	0	0	12050-WMKS-0111AAJ	SI 6 ¹ -SI-570-1502-Q2	SW-74				
/ /		C-F-1	C5.11	0	0	12050-WMKS-0111AF	SI 8 ¹ -SI-440-153A-Q2	10				
/ /		C-F-1	C5.11	0	0	12050-WMKS-0111AF	SI 8 ¹ -SI-440-153A-Q2	2				
/ /		C-F-1	C5.11	0	0	12050-WMKS-0111AF	SI 8 ¹ -SI-440-153A-Q2	3A				
/ /		C-F-1	C5.11	0	0	12050-WMKS-0111AF	SI 8 ¹ -SI-440-153A-Q2	50A				

CREDIT Y=CREDIT TAKEN, R=RELIEF REQUEST SUBMITTED FOR CREDIT, P=PART CREDIT

NORTH ANNA UNIT 2 INTERVAL 2 PROGRAM LISTING
 EXCLUDING HANGERS, POPULATION

REV. 5
 02/10/94

NAPSU22 DATA BASE SORTED BY CATEGORY, SYSTEM, ITEM NUMBER, PERIOD, DRAWING, LINE NUMBER, AND MARK NUMBER

EXAM DATE	SECT XI CREDIT	SECT XI CATEGORY	SECT XI ITEM	PERIOD	YEAR	DRAWING	SYS LINE NUMBER	MARK NUMBER	METHOD	RELIEF REQUEST	TERMINAL END	LAST CHANGE
/ /		C-F-1	C5.11	0	0	12050-WMKS-0111AF	SI 8'-SI-440-153A-Q2	SW-73				
/ /		C-F-1	C5.11	0	0	12050-WMKS-0111AF	SI 8'-SI-440-153A-Q2	SW-74				
/ /		C-F-1	C5.11	0	0	12050-WMKS-0111AF	SI 8'-SI-440-153A-Q2	SW-75				
/ /		C-F-1	C5.11	0	0	12050-WMKS-0111AF	SI 8'-SI-440-153A-Q2	SW-76				
/ /		C-F-1	C5.11	0	0	12050-WMKS-0111AF	SI 8'-SI-440-153A-Q2	SW-77				
/ /		C-F-1	C5.11	0	0	12050-WMKS-0111AF	SI 8'-SI-440-153A-Q2	SW-78				
/ /		C-F-1	C5.11	0	0	12050-WMKS-0111AF	SI 8'-SI-440-153A-Q2	SW-94				
/ /		C-F-1	C5.11	0	0	12050-WMKS-0111AG	SI 10'-SI-408-153A-Q3	1				
/ /		C-F-1	C5.11	0	0	12050-WMKS-0111AG	SI 10'-SI-408-153A-Q3	10				
/ /		C-F-1	C5.11	0	0	12050-WMKS-0111AG	SI 10'-SI-408-153A-Q3	11				
/ /		C-F-1	C5.11	0	0	12050-WMKS-0111AG	SI 10'-SI-408-153A-Q3	2A				
/ /		C-F-1	C5.11	0	0	12050-WMKS-0111AG	SI 10'-SI-408-153A-Q3	9				
/ /		C-F-1	C5.11	0	0	12050-WMKS-0111AG	SI 10'-SI-408-153A-Q3	SW-51				
/ /		C-F-1	C5.11	0	0	12050-WMKS-0111AG	SI 8'-SI-410-153A-Q3	3				
/ /		C-F-1	C5.11	0	0	12050-WMKS-0111AG	SI 8'-SI-410-153A-Q3	4				
/ /		C-F-1	C5.11	0	0	12050-WMKS-0111AG	SI 8'-SI-410-153A-Q3	5A				
/ /		C-F-1	C5.11	0	0	12050-WMKS-0111AG	SI 8'-SI-410-153A-Q3	6A				
/ /		C-F-1	C5.11	0	0	12050-WMKS-0111AG	SI 8'-SI-410-153A-Q3	7				
/ /		C-F-1	C5.11	0	0	12050-WMKS-0111AG	SI 8'-SI-410-153A-Q3	8				
/ /		C-F-1	C5.11	0	0	12050-WMKS-0111AG	SI 8'-SI-410-153A-Q3	SW-52				
/ /		C-F-1	C5.11	0	0	12050-WMKS-0111AG	SI 8'-SI-410-153A-Q3	SW-53				
/ /		C-F-1	C5.11	0	0	12050-WMKS-0111AG	SI 8'-SI-410-153A-Q3	SW-54				
/ /		C-F-1	C5.11	0	0	12050-WMKS-0111AG	SI 8'-SI-449-153A-Q2	1				
/ /		C-F-1	C5.11	0	0	12050-WMKS-0111AG	SI 8'-SI-449-153A-Q2	15				
/ /		C-F-1	C5.11	0	0	12050-WMKS-0111AG	SI 8'-SI-449-153A-Q2	2B				
/ /		C-F-1	C5.11	0	0	12050-WMKS-0111AG	SI 8'-SI-449-153A-Q2	3B				
/ /		C-F-1	C5.11	0	0	12050-WMKS-0111AG	SI 8'-SI-449-153A-Q2	4				
/ /		C-F-1	C5.11	0	0	12050-WMKS-0111AG	SI 8'-SI-449-153A-Q2	5				
/ /		C-F-1	C5.11	0	0	12050-WMKS-0111AG	SI 8'-SI-449-153A-Q2	6				
/ /		C-F-1	C5.11	0	0	12050-WMKS-0111AG	SI 8'-SI-449-153A-Q2	7				
/ /		C-F-1	C5.11	0	0	12050-WMKS-0111AG	SI 8'-SI-449-153A-Q2	8				
/ /		C-F-1	C5.11	0	0	12050-WMKS-0111AG	SI 8'-SI-449-153A-Q2	9				
/ /		C-F-1	C5.11	0	0	12050-WMKS-0111AG	SI 8'-SI-449-153A-Q2	SW-23W				
/ /		C-F-1	C5.11	0	0	12050-WMKS-0111AJ	SI 8'-SI-440-153A-Q2	1				
/ /		C-F-1	C5.11	0	0	12050-WMKS-0111AJ	SI 8'-SI-440-153A-Q2	11A				
/ /		C-F-1	C5.11	0	0	12050-WMKS-0111AJ	SI 8'-SI-440-153A-Q2	13				
/ /		C-F-1	C5.11	0	0	12050-WMKS-0111AJ	SI 8'-SI-440-153A-Q2	14				
/ /		C-F-1	C5.11	0	0	12050-WMKS-0111AJ	SI 8'-SI-440-153A-Q2	15				
/ /		C-F-1	C5.11	0	0	12050-WMKS-0111AJ	SI 8'-SI-440-153A-Q2	16				
/ /		C-F-1	C5.11	0	0	12050-WMKS-0111AJ	SI 8'-SI-440-153A-Q2	2B				
/ /		C-F-1	C5.11	0	0	12050-WMKS-0111AJ	SI 8'-SI-440-153A-Q2	30				
/ /		C-F-1	C5.11	0	0	12050-WMKS-0111AJ	SI 8'-SI-440-153A-Q2	4				
/ /		C-F-1	C5.11	0	0	12050-WMKS-0111AJ	SI 8'-SI-440-153A-Q2	5A				
/ /		C-F-1	C5.11	0	0	12050-WMKS-0111AJ	SI 8'-SI-440-153A-Q2	6A				
/ /		C-F-1	C5.11	0	0	12050-WMKS-0111AJ	SI 8'-SI-440-153A-Q2	7				
/ /		C-F-1	C5.11	0	0	12050-WMKS-0111AJ	SI 8'-SI-440-153A-Q2	8				
/ /		C-F-1	C5.11	0	0	12050-WMKS-0111AJ	SI 8'-SI-440-153A-Q2	9				
/ /		C-F-1	C5.11	0	0	12050-WMKS-0111AJ	SI 8'-SI-440-153A-Q2	SW-53				
/ /		C-F-1	C5.11	0	0	12050-WMKS-0111AJ	SI 8'-SI-440-153A-Q2	SW-54				
/ /		C-F-1	C5.11	0	0	12050-WMKS-0111AJ	SI 8'-SI-440-153A-Q2	SW-72				
/ /		C-F-1	C5.11	0	0	12050-WMKS-0111AP	SI 6'-SI-441-153A-Q2	6				
/ /		C-F-1	C5.11	0	0	12050-WMKS-0111AP	SI 6'-SI-441-153A-Q2	7				

NORTH ANNA UNIT 2 INTERVAL 2 PROGRAM LISTING

EXCLUDING HANGERS, POPULATION

NAPSU22 DATA BASE SORTED BY CATEGORY, SYSTEM, ITEM NUMBER, PERIOD, DRAWING, LINE NUMBER, AND MARK NUMBER

REV. 5
02/10/94

EXAM DATE	SECT XI CREDIT	SECT XI CATEGORY	SECT XI ITEM NO	PERIOD	YEAR	DRAWING	SYS LINE NUMBER	MARK NUMBER	METHOD	RELIEF REQUEST	TERMINAL END	LAST CHANGE
/ /		C-F-1	C5.11	0	0	12050-WMKS-0111AP	SI 6'-SI-441-153A-Q2	SW-28				
/ /		C-F-1	C5.11	0	0	12050-WMKS-0111AP	SI 6'-SI-441-153A-Q2	SW-29				
/ /		C-F-1	C5.11	0	0	12050-WMKS-0111AP	SI 6'-SI-441-153A-Q2	SW-30				
/ /		C-F-1	C5.11	0	0	12050-WMKS-0111AP	SI 6'-SI-441-153A-Q2	SW-31				
/ /		C-F-1	C5.11	0	0	12050-WMKS-0111AP	SI 6'-SI-441-153A-Q2	SW-32				
/ /		C-F-1	C5.11	0	0	12050-WMKS-0111AP	SI 6'-SI-441-153A-Q2	SW-92				
/ /		C-F-1	C5.11	0	0	12050-WMKS-0111AP	SI 6'-SI-441-153A-Q2	SW-93				
/ /		C-F-1	C5.11	0	0	12050-WMKS-0111AP	SI 6'-SI-442-153A-Q2	5				
/ /		C-F-1	C5.11	0	0	12050-WMKS-0111AP	SI 6'-SI-442-153A-Q2	8				
/ /		C-F-1	C5.11	0	0	12050-WMKS-0111AP	SI 6'-SI-442-153A-Q2	SW-88				
/ /		C-F-1	C5.11	0	0	12050-WMKS-0111AP	SI 6'-SI-442-153A-Q2	SW-89				
/ /		C-F-1	C5.11	0	0	12050-WMKS-0111AP	SI 6'-SI-442-153A-Q2	SW-90				
/ /		C-F-1	C5.11	0	0	12050-WMKS-0111AP	SI 6'-SI-442-153A-Q2	SW-91				
/ /		C-F-1	C5.11	0	0	12050-WMKS-0111AP	SI 6'-SI-443-153A-Q2	4				
/ /		C-F-1	C5.11	0	0	12050-WMKS-0111AP	SI 6'-SI-443-153A-Q2	9				
/ /		C-F-1	C5.11	0	0	12050-WMKS-0111AP	SI 6'-SI-443-153A-Q2	SW-84				
/ /		C-F-1	C5.11	0	0	12050-WMKS-0111AP	SI 6'-SI-443-153A-Q2	SW-85				
/ /		C-F-1	C5.11	0	0	12050-WMKS-0111AP	SI 6'-SI-443-153A-Q2	SW-86				
/ /		C-F-1	C5.11	0	0	12050-WMKS-0111AP	SI 6'-SI-443-153A-Q2	SW-87				
/ /		C-F-1	C5.11	0	0	12050-WMKS-0111AP	SI 8'-SI-440-153A-Q2	SW-80				
/ /		C-F-1	C5.11	0	0	12050-WMKS-0111AP	SI 8'-SI-440-153A-Q2	SW-81				
/ /		C-F-1	C5.11	0	0	12050-WMKS-0111AP	SI 8'-SI-440-153A-Q2	SW-82				
/ /		C-F-1	C5.11	0	0	12050-WMKS-0111AP	SI 8'-SI-440-153A-Q2	SW-83				
				COUNT 451								
03/15/92	Y	C-F-1	C5.11	1	92	12050-WMKS-0103AA	SI 6'-SI-421-1502-Q1	SW-83		PT & UT		
03/15/92	Y	C-F-1	C5.11	1	92	12050-WMKS-0103AA	SI 6'-SI-421-1502-Q1	SW-86		PT & UT		
03/15/92	Y	C-F-1	C5.11	1	92	12050-WMKS-0103AA	SI 6'-SI-421-1502-Q1	SW-87		PT & UT		
03/01/92	Y	C-F-1	C5.11	1	92	12050-WMKS-0104B-1	SI 10'-SI-540-1502-Q1	SW-56		PT & UT		
03/03/92	Y	C-F-1	C5.11	1	92	12050-WMKS-0104B-2	SI 10'-SI-418-1502-Q1	11		PT & UT		
03/01/92	Y	C-F-1	C5.11	1	92	12050-WMKS-0104B-2	SI 10'-SI-418-1502-Q1	51		PT & UT		
03/01/92	Y	C-F-1	C5.11	1	92	12050-WMKS-0104B-2	SI 10'-SI-624-1502-Q1	45		PT & UT		
09/11/93	Y	C-F-1	C5.11	1	93	12050-WMKS-0104C-1	SI 12'-SI-401-153A-Q2	6		PT/UT		INT 93-02
03/04/92	Y	C-F-1	C5.11	1	92	12050-WMKS-0104C-1	SI 12'-SI-401-153A-Q2	8		PT & UT		
03/04/92	Y	C-F-1	C5.11	1	92	12050-WMKS-0104C-1	SI 12'-SI-402-153A-Q2	24		PT & UT		
03/05/92	Y	C-F-1	C5.11	1	92	12050-WMKS-0104C-1	SI 12'-SI-402-153A-Q2	25		PT & UT		
03/04/92	Y	C-F-1	C5.11	1	92	12050-WMKS-0104C-2	SI 12'-SI-414-153A-Q2	SW-35		PT & UT		
04/10/92	Y	C-F-1	C5.11	1	92	12050-WMKS-0107E	SI 8'-SI-440-153A-Q2	SW-63		PT & UT		
				COUNT 13								
/ /		C-F-1	C5.11	2	0	12050-WMKS-0103AA	SI 6'-SI-416-1502-Q1	3		PT & UT		
/ /		C-F-1	C5.11	2	0	12050-WMKS-0103AA	SI 6'-SI-419-1502-Q1	SW-25		PT & UT		
/ /		C-F-1	C5.11	2	0	12050-WMKS-0103AA	SI 6'-SI-421-1502-Q1	SW-84		PT & UT		
/ /		C-F-1	C5.11	2	0	12050-WMKS-0103AD	SI 6'-SI-419-1502-Q1	46		PT & UT		INT 93-02
/ /		C-F-1	C5.11	2	0	12050-WMKS-0103BB	SI 6'-SI-531-1502-Q1	SW-79		PT & UT		
/ /		C-F-1	C5.11	2	0	12050-WMKS-0104B-2	SI 10'-SI-624-1502-Q1	44		PT & UT		
/ /		C-F-1	C5.11	2	0	12050-WMKS-0104B-2	SI 10'-SI-624-1502-Q1	46		PT & UT		
/ /		C-F-1	C5.11	2	0	12050-WMKS-0104B-2	SI 6'-SI-531-1502-Q1	SW-44W		PT & UT		
/ /		C-F-1	C5.11	2	0	12050-WMKS-0104C-2	SI 10'-SI-629-153A-Q2	11		PT & UT		
/ /		C-F-1	C5.11	2	0	12050-WMKS-0104C-2	SI 12'-SI-405-153A-Q3	SW-46		PT & UT		
/ /		C-F-1	C5.11	2	0	12050-WMKS-0111AF	SI 8'-SI-440-153A-Q2	12		PT & UT		
/ /		C-F-1	C5.11	2	0	12050-WMKS-0111AF	SI 8'-SI-440-153A-Q2	SW-79		PT & UT		
				COUNT 12								
/ /		C-F-1	C5.11	3	0	12050-WMKS-0103AA	SI 6'-SI-416-1502-Q1	2		PT & UT		

CREDIT Y=CREDIT TAKEN, R=RELIEF REQUEST SUBMITTED FOR CREDIT, P=PART CREDIT

NORTH ANNA UNIT 2 INTERVAL 2 PROGRAM LISTING

EXCLUDING HANGERS, POPULATION

REV. 5
02/10/94

WAPSU22 DATA BASE SORTED BY CATEGORY, SYSTEM, ITEM NUMBER, PERIOD, DRAWING, LINE NUMBER, AND MARK NUMBER

EXAM DATE	SECT XI CREDIT	SECT XI CATEGORY	SECT XI ITEM NO	PERIOD	YEAR	DRAWING	SYS LINE NUMBER	MARK NUMBER	METHOD	RELIEF REQUEST	TERMINAL END	LAST CHANGE
/ /		C-F-1	C5.11	3	0	12050-WMKS-0103AA	SI 6'-SI-416-1502-Q1	SW-59	PT & UT			
/ /		C-F-1	C5.11	3	0	12050-WMKS-0103AA	SI 6'-SI-419-1502-Q1	SW-26	PT & UT			
/ /		C-F-1	C5.11	3	0	12050-WMKS-0103AA	SI 6'-SI-421-1502-Q1	3	PT & UT			
/ /		C-F-1	C5.11	3	0	12050-WMKS-0104B-2	SI 10'-SI-541-153A-Q2	SW-20W	PT & UT			
/ /		C-F-1	C5.11	3	0	12050-WMKS-0104B-2	SI 10'-SI-541-153A-Q2	SW-79	PT & UT			
/ /		C-F-1	C5.11	3	0	12050-WMKS-0107B	SI 16'-SI-407-153A-Q3	14	PT & UT			
/ /		C-F-1	C5.11	3	0	12050-WMKS-0107B	SI 16'-SI-407-153A-Q3	24A	PT & UT			
/ /		C-F-1	C5.11	3	0	12050-WMKS-0107E	SI 8'-SI-440-153A-Q2	35	PT & UT			
/ /		C-F-1	C5.11	3	0	12050-WMKS-0107E	SI 8'-SI-440-153A-Q2	46	PT & UT			
/ /		C-F-1	C5.11	3	0	12050-WMKS-0107E	SI 8'-SI-440-153A-Q2	SW-65	PT & UT			
/ /		C-F-1	C5.11	3	0	12050-WMKS-0111AAJ	SI 6'-SI-570-1502-Q2	47	PT & UT			
COUNT 12												
COUNT 488												
/ /		C-F-1	C5.12	0	0	12050-WMKS-0104B-1	SI 10'-SI-464-153A-Q2	LS-78(SW-74)				REV. 5
/ /		C-F-1	C5.12	0	0	12050-WMKS-0104B-1	SI 10'-SI-464-153A-Q2	LS-78(SW-75)				REV. 5
/ /		C-F-1	C5.12	0	0	12050-WMKS-0104B-1	SI 10'-SI-464-153A-Q2	LS-79(SW-61)				REV. 5
/ /		C-F-1	C5.12	0	0	12050-WMKS-0104B-1	SI 10'-SI-464-153A-Q2	LS-79(SW-76)				REV. 5
/ /		C-F-1	C5.12	0	0	12050-WMKS-0104B-1	SI 10'-SI-464-153A-Q2	LS-80(SW-62)	PT & UT			REV. 5
/ /		C-F-1	C5.12	0	0	12050-WMKS-0104B-1	SI 10'-SI-464-153A-Q2	LS-81(52B)				REV. 5
/ /		C-F-1	C5.12	0	0	12050-WMKS-0104B-1	SI 10'-SI-464-153A-Q2	LS-81(SW-77)				REV. 5
/ /		C-F-1	C5.12	0	0	12050-WMKS-0104B-1	SI 10'-SI-464-153A-Q2	LS-89(SW-71)				REV. 5
/ /		C-F-1	C5.12	0	0	12050-WMKS-0104B-1	SI 10'-SI-464-153A-Q2	LS-89(SW-72)				REV. 5
/ /		C-F-1	C5.12	0	0	12050-WMKS-0104B-1	SI 10'-SI-464-153A-Q2	LS-90(SW-57)				REV. 5
/ /		C-F-1	C5.12	0	0	12050-WMKS-0104B-1	SI 10'-SI-464-153A-Q2	LS-90(SW-73)				REV. 5
/ /		C-F-1	C5.12	0	0	12050-WMKS-0104B-1	SI 10'-SI-464-153A-Q2	LS-90(SW-83)				REV. 5
/ /		C-F-1	C5.12	0	0	12050-WMKS-0104B-1	SI 10'-SI-464-153A-Q2	LS-91(SW-58)				REV. 5
/ /		C-F-1	C5.12	0	0	12050-WMKS-0104B-1	SI 10'-SI-464-153A-Q2	LS-91(SW-67)				REV. 5
/ /		C-F-1	C5.12	0	0	12050-WMKS-0104B-1	SI 10'-SI-464-153A-Q2	LS-91(SW-74)				REV. 5
/ /		C-F-1	C5.12	0	0	12050-WMKS-0104B-1	SI 10'-SI-542-153A-Q2	LS-46W(SW-18W)				REV. 5
/ /		C-F-1	C5.12	0	0	12050-WMKS-0104B-1	SI 10'-SI-542-153A-Q2	LS-46W(SW-19W)				REV. 5
/ /		C-F-1	C5.12	0	0	12050-WMKS-0104B-1	SI 10'-SI-542-153A-Q2	LS-85(SW-84)				REV. 5
/ /		C-F-1	C5.12	0	0	12050-WMKS-0104B-1	SI 10'-SI-542-153A-Q2	LS-85(SW-85)				REV. 5
/ /		C-F-1	C5.12	0	0	12050-WMKS-0104B-1	SI 10'-SI-542-153A-Q2	LS-86(1A)				REV. 5
/ /		C-F-1	C5.12	0	0	12050-WMKS-0104B-1	SI 10'-SI-542-153A-Q2	LS-86(SW-66)				REV. 5
/ /		C-F-1	C5.12	0	0	12050-WMKS-0104B-1	SI 8'-SI-449-153A-Q2	LS-50W(SW-17A)				REV. 5
/ /		C-F-1	C5.12	0	0	12050-WMKS-0104B-1	SI 8'-SI-449-153A-Q2	LS-50W(SW-17W)				REV. 5
/ /		C-F-1	C5.12	0	0	12050-WMKS-0104B-1	SI 8'-SI-449-153A-Q2	LS-57W(16)				REV. 5
/ /		C-F-1	C5.12	0	0	12050-WMKS-0104B-1	SI 8'-SI-449-153A-Q2	LS-57W(SW-16W)				REV. 5
/ /		C-F-1	C5.12	0	0	12050-WMKS-0104B-2	SI 10'-SI-415-1502-Q1	LS-33W(SW-28W)				REV. 5
/ /		C-F-1	C5.12	0	0	12050-WMKS-0104B-2	SI 10'-SI-415-1502-Q1	LS-33W(SW-76)				REV. 5
/ /		C-F-1	C5.12	0	0	12050-WMKS-0104B-2	SI 10'-SI-425-153A-Q2	LS-29W(50A)				REV. 5
/ /		C-F-1	C5.12	0	0	12050-WMKS-0104B-2	SI 10'-SI-425-153A-Q2	LS-29W(SW-21W)				REV. 5
/ /		C-F-1	C5.12	0	0	12050-WMKS-0104B-2	SI 10'-SI-425-153A-Q2	LS-30W(SW-22W)				REV. 5
/ /		C-F-1	C5.12	0	0	12050-WMKS-0104B-2	SI 10'-SI-425-153A-Q2	LS-30W(SW-23W)				REV. 5
/ /		C-F-1	C5.12	0	0	12050-WMKS-0104B-2	SI 10'-SI-425-153A-Q2	LS-31W(SW-72)				REV. 5
/ /		C-F-1	C5.12	0	0	12050-WMKS-0104B-2	SI 10'-SI-425-153A-Q2	LS-31W(SW-73)				REV. 5
/ /		C-F-1	C5.12	0	0	12050-WMKS-0104B-2	SI 10'-SI-425-153A-Q2	LS-32W(SW-74)				REV. 5
/ /		C-F-1	C5.12	0	0	12050-WMKS-0104B-2	SI 10'-SI-425-153A-Q2	LS-32W(SW-75)				REV. 5
/ /		C-F-1	C5.12	0	0	12050-WMKS-0104B-2	SI 10'-SI-425-153A-Q2	LS-43W(SW-26W)				REV. 5
/ /		C-F-1	C5.12	0	0	12050-WMKS-0104B-2	SI 10'-SI-425-153A-Q2	LS-43W(SW-75)				REV. 5
/ /		C-F-1	C5.12	0	0	12050-WMKS-0104B-2	SI 10'-SI-425-153A-Q2	LS-44W(21)				REV. 5
/ /		C-F-1	C5.12	0	0	12050-WMKS-0104B-2	SI 10'-SI-425-153A-Q2	LS-44W(SW-27W)				REV. 5

CREDIT Y=CREDIT TAKEN, R=RELIEF REQUEST SUBMITTED FOR CREDIT, P=PART CREDIT

NORTH ANNA UNIT 2 INTERVAL 2 PROGRAM LISTING

EXCLUDING HANGERS, POPULATION

NAPSU22 DATA BASE SORTED BY CATEGORY, SYSTEM, ITEM NUMBER, PERIOD, DRAWING, LINE NUMBER, AND MARK NUMBER

REV. 5
02/10/94

EXAM DATE	SECT XI CREDIT	SECT XI CATEGORY	SECT XI ITEM NO	PERIOD	YEAR	DRAWING	SYS	LINE NUMBER	MARK NUMBER	METHOD	RELIEF REQUEST	TERMINAL END	LAST CHANGE
/ /		C-F-1	C5.12	0	0	12050-WMKS-0104B-2	SI	10 ¹ -SI-541-153A-Q2	LS-39W(SW-36W)				REV. 5
/ /		C-F-1	C5.12	0	0	12050-WMKS-0104B-2	SI	10 ¹ -SI-541-153A-Q2	LS-39W(SW-79)				REV. 5
/ /		C-F-1	C5.12	0	0	12050-WMKS-0104B-2	SI	10 ¹ -SI-541-153A-Q2	LS-40W(SW-37W)				REV. 5
/ /		C-F-1	C5.12	0	0	12050-WMKS-0104B-2	SI	10 ¹ -SI-541-153A-Q2	LS-40W(SW-38W)				REV. 5
/ /		C-F-1	C5.12	0	0	12050-WMKS-0104B-2	SI	10 ¹ -SI-541-153A-Q2	LS-43W(SW-20W)				REV. 5
/ /		C-F-1	C5.12	0	0	12050-WMKS-0104B-2	SI	10 ¹ -SI-541-153A-Q2	LS-43W(SW-42W)				REV. 5
/ /		C-F-1	C5.12	0	0	12050-WMKS-0104B-2	SI	10 ¹ -SI-541-153A-Q2	LS-44W(SW-78)				REV. 5
/ /		C-F-1	C5.12	0	0	12050-WMKS-0104B-2	SI	10 ¹ -SI-541-153A-Q2	LS-80W(13)				REV. 5
/ /		C-F-1	C5.12	0	0	12050-WMKS-0104B-2	SI	10 ¹ -SI-541-153A-Q2	LS-80W(SW-41W)				REV. 5
/ /		C-F-1	C5.12	0	0	12050-WMKS-0104B-2	SI	10 ¹ -SI-541-153A-Q2	LS-81W(48)				REV. 5
/ /		C-F-1	C5.12	0	0	12050-WMKS-0104B-2	SI	10 ¹ -SI-541-153A-Q2	LS-81W(49)				REV. 5
/ /		C-F-1	C5.12	0	0	12050-WMKS-0104B-2	SI	10 ¹ -SI-542-153A-Q2	LS-80W(SW-45W)				REV. 5
/ /		C-F-1	C5.12	0	0	12050-WMKS-0104B-2	SI	10 ¹ -SI-623-153A-Q2	LS-81W(33)				REV. 5
/ /		C-F-1	C5.12	0	0	12050-WMKS-0104B-2	SI	10 ¹ -SI-623-153A-Q2	LS-82W(41)				REV. 5
/ /		C-F-1	C5.12	0	0	12050-WMKS-0104B-2	SI	10 ¹ -SI-623-153A-Q2	LS-82W(42)				REV. 5
/ /		C-F-1	C5.12	0	0	12050-WMKS-0104B-2	SI	10 ¹ -SI-623-153A-Q2	SW-21W(36)				REV. 5
/ /		C-F-1	C5.12	0	0	12050-WMKS-0104B-2	SI	10 ¹ -SI-623-153A-Q2	SW-21W(37)				REV. 5
/ /		C-F-1	C5.12	0	0	12050-WMKS-0104B-2	SI	10 ¹ -SI-623-153A-Q2	SW-22W(34)				REV. 5
/ /		C-F-1	C5.12	0	0	12050-WMKS-0104B-2	SI	10 ¹ -SI-623-153A-Q2	SW-22W(35)				REV. 5
/ /		C-F-1	C5.12	0	0	12050-WMKS-0104B-2	SI	8 ¹ -SI-440-153A-Q2	LS-34W(SW-70)				REV. 5
/ /		C-F-1	C5.12	0	0	12050-WMKS-0104B-2	SI	8 ¹ -SI-440-153A-Q2	LS-34W(SW-71)				REV. 5
/ /		C-F-1	C5.12	0	0	12050-WMKS-0104B-2	SI	8 ¹ -SI-440-153A-Q2	LS-35W(31)				REV. 5
/ /		C-F-1	C5.12	0	0	12050-WMKS-0104B-2	SI	8 ¹ -SI-440-153A-Q2	LS-35W(SW-69)				REV. 5
/ /		C-F-1	C5.12	0	0	12050-WMKS-0104B-2	SI	8 ¹ -SI-440-153A-Q2	LS-43W(SW-71)				REV. 5
/ /		C-F-1	C5.12	0	0	12050-WMKS-0104B-2	SI	8 ¹ -SI-440-153A-Q2	LS-52W(SW-67)				REV. 5
/ /		C-F-1	C5.12	0	0	12050-WMKS-0104B-2	SI	8 ¹ -SI-440-153A-Q2	LS-52W(SW-68)				REV. 5
/ /		C-F-1	C5.12	0	0	12050-WMKS-0104C-1	SI	12 ¹ -SI-401-153A-Q2	LS-61(1)				REV. 5
/ /		C-F-1	C5.12	0	0	12050-WMKS-0104C-1	SI	12 ¹ -SI-401-153A-Q2	LS-61(SW-49)				REV. 5
/ /		C-F-1	C5.12	0	0	12050-WMKS-0104C-1	SI	12 ¹ -SI-401-153A-Q2	LS-62(SW-49)				REV. 5
/ /		C-F-1	C5.12	0	0	12050-WMKS-0104C-1	SI	12 ¹ -SI-401-153A-Q2	LS-62(SW-50)				REV. 5
/ /		C-F-1	C5.12	0	0	12050-WMKS-0104C-1	SI	12 ¹ -SI-401-153A-Q2	LS-63(39)				REV. 5
/ /		C-F-1	C5.12	0	0	12050-WMKS-0104C-1	SI	12 ¹ -SI-401-153A-Q2	LS-63(SW-50)				REV. 5
/ /		C-F-1	C5.12	0	93	12050-WMKS-0104C-1	SI	12 ¹ -SI-401-153A-Q2	LS-64(10)		PT/UT		REV. 5
/ /		C-F-1	C5.12	0	93	12050-WMKS-0104C-1	SI	12 ¹ -SI-401-153A-Q2	LS-64(11)		PT/UT		REV. 5
/ /		C-F-1	C5.12	0	0	12050-WMKS-0104C-1	SI	12 ¹ -SI-402-153A-Q2	LS-52(27)		PT & UT		REV. 5
/ /		C-F-1	C5.12	0	0	12050-WMKS-0104C-1	SI	12 ¹ -SI-402-153A-Q2	LS-52(28)		PT & UT		REV. 5
/ /		C-F-1	C5.12	0	0	12050-WMKS-0104C-1	SI	12 ¹ -SI-402-153A-Q2	LS-71(PEN 68)				REV. 5
/ /		C-F-1	C5.12	0	0	12050-WMKS-0104C-1	SI	12 ¹ -SI-402-153A-Q2	LS-72(24)		PT & UT		REV. 5
/ /		C-F-1	C5.12	0	0	12050-WMKS-0104C-1	SI	12 ¹ -SI-402-153A-Q2	LS-72(25)		PT & UT		REV. 5
/ /		C-F-1	C5.12	0	0	12050-WMKS-0104C-1	SI	12 ¹ -SI-402-153A-Q2	LS-73(40)				REV. 5
/ /		C-F-1	C5.12	0	0	12050-WMKS-0104C-1	SI	12 ¹ -SI-402-153A-Q2	LS-73(SW-59)				REV. 5
/ /		C-F-1	C5.12	0	0	12050-WMKS-0104C-1	SI	12 ¹ -SI-402-153A-Q2	LS-74(SW-54)				REV. 5
/ /		C-F-1	C5.12	0	0	12050-WMKS-0104C-1	SI	12 ¹ -SI-402-153A-Q2	LS-74(SW-60)				REV. 5
/ /		C-F-1	C5.12	0	0	12050-WMKS-0104C-1	SI	12 ¹ -SI-402-153A-Q2	LS-75(34)				REV. 5
/ /		C-F-1	C5.12	0	0	12050-WMKS-0104C-1	SI	12 ¹ -SI-402-153A-Q2	LS-75(SW-60)				REV. 5
/ /		C-F-1	C5.12	0	0	12050-WMKS-0104C-1	SI	12 ¹ -SI-403-153A-Q2	LS-66(SUMP)				REV. 5
/ /		C-F-1	C5.12	0	0	12050-WMKS-0104C-1	SI	12 ¹ -SI-403-153A-Q2	LS-66(SW-52)				REV. 5
/ /		C-F-1	C5.12	0	0	12050-WMKS-0104C-1	SI	12 ¹ -SI-403-153A-Q2	LS-67(SW-33)				REV. 5
/ /		C-F-1	C5.12	0	0	12050-WMKS-0104C-1	SI	12 ¹ -SI-403-153A-Q2	LS-67(SW-54)				REV. 5
/ /		C-F-1	C5.12	0	0	12050-WMKS-0104C-1	SI	12 ¹ -SI-403-153A-Q2	LS-68(SW-54)				REV. 5
/ /		C-F-1	C5.12	0	0	12050-WMKS-0104C-1	SI	12 ¹ -SI-403-153A-Q2	LS-68(SW-55)				REV. 5
/ /		C-F-1	C5.12	0	0	12050-WMKS-0104C-1	SI	12 ¹ -SI-403-153A-Q2	LS-69(SW-55)				REV. 5

NORTH ANNA UNIT 2 INTERVAL 2 PROGRAM LISTING
EXCLUDING HANGERS, POPULATION

REV. 5
02/10/94

NAPSJ22 DATA BASE SORTED BY CATEGORY, SYSTEM, ITEM NUMBER, PERIOD, DRAWING, LINE NUMBER, AND MARK NUMBER

EXAM DATE	SECT XI CREDIT	SECT XI CATEGORY	SECT XI ITEM NO	PERIOD	YEAR	DRAWING	SYS	LINE NUMBER	MARK NUMBER	METHOD	RELIEF REQUEST	TERMINAL END	LAST CHANGE
/ /		C-F-1	C5.12	0	0	12050-WMKS-0104C-1	SI	12 ¹ -SI-403-153A-Q2	LS-69(SW-56)				REV. 5
/ /		C-F-1	C5.12	0	0	12050-WMKS-0104C-1	SI	12 ¹ -SI-403-153A-Q2	LS-70(SUMP)				REV. 5
/ /		C-F-1	C5.12	0	0	12050-WMKS-0104C-1	SI	12 ¹ -SI-403-153A-Q2	LS-70(SW-57)				REV. 5
/ /		C-F-1	C5.12	0	0	12050-WMKS-0104C-1	SI	12 ¹ -SI-414-153A-Q2	LS-52(SW-37)				REV. 5
/ /		C-F-1	C5.12	0	0	12050-WMKS-0104C-2	SI	10 ¹ -SI-628-153A-Q2	LS-62(1)				REV. 5
/ /		C-F-1	C5.12	0	0	12050-WMKS-0104C-2	SI	10 ¹ -SI-628-153A-Q3	LS-11(2)				REV. 5
/ /		C-F-1	C5.12	0	0	12050-WMKS-0104C-2	SI	10 ¹ -SI-628-153A-Q3	LS-11(3)				REV. 5
/ /		C-F-1	C5.12	0	0	12050-WMKS-0104C-2	SI	10 ¹ -SI-628-153A-Q3	LS-9(6)				REV. 5
/ /		C-F-1	C5.12	0	0	12050-WMKS-0104C-2	SI	10 ¹ -SI-628-153A-Q3	LS-9(7)				REV. 5
/ /		C-F-1	C5.12	0	0	12050-WMKS-0104C-2	SI	10 ¹ -SI-629-153A-Q2	LS-28(4)				REV. 5
/ /		C-F-1	C5.12	0	0	12050-WMKS-0104C-2	SI	10 ¹ -SI-629-153A-Q2	LS-28(5)				REV. 5
/ /		C-F-1	C5.12	0	0	12050-WMKS-0104C-2	SI	10 ¹ -SI-629-153A-Q2	LS-29(5)				REV. 5
/ /		C-F-1	C5.12	0	0	12050-WMKS-0104C-2	SI	10 ¹ -SI-629-153A-Q2	LS-29(7)				REV. 5
/ /		C-F-1	C5.12	0	0	12050-WMKS-0104C-2	SI	10 ¹ -SI-629-153A-Q2	LS-30(16)				REV. 5
/ /		C-F-1	C5.12	0	0	12050-WMKS-0104C-2	SI	10 ¹ -SI-629-153A-Q2	LS-30(17)				REV. 5
/ /		C-F-1	C5.12	0	0	12050-WMKS-0104C-2	SI	10 ¹ -SI-629-153A-Q2	LS-31(14)				REV. 5
/ /		C-F-1	C5.12	0	0	12050-WMKS-0104C-2	SI	10 ¹ -SI-629-153A-Q2	LS-31(15)				REV. 5
/ /		C-F-1	C5.12	0	0	12050-WMKS-0104C-2	SI	10 ¹ -SI-629-153A-Q2	LS-32(12)				REV. 5
/ /		C-F-1	C5.12	0	0	12050-WMKS-0104C-2	SI	10 ¹ -SI-629-153A-Q2	LS-32(13)				REV. 5
/ /		C-F-1	C5.12	0	0	12050-WMKS-0104C-2	SI	10 ¹ -SI-629-153A-Q2	SW-25(8)				REV. 5
/ /		C-F-1	C5.12	0	0	12050-WMKS-0104C-2	SI	10 ¹ -SI-629-153A-Q2	SW-25(9)				REV. 5
/ /		C-F-1	C5.12	0	0	12050-WMKS-0104C-2	SI	10 ¹ -SI-629-153A-Q2	SW-26(9)	PT & UT			REV. 5
/ /		C-F-1	C5.12	0	0	12050-WMKS-0104C-2	SI	12 ¹ -SI-405-153A-Q3	LS-62(17)	PT & UT			REV. 5
/ /		C-F-1	C5.12	0	0	12050-WMKS-0104C-2	SI	12 ¹ -SI-405-153A-Q3	LS-62(18)	PT & UT			REV. 5
/ /		C-F-1	C5.12	0	0	12050-WMKS-0104C-2	SI	12 ¹ -SI-405-153A-Q3	LS-63(17)				REV. 5
/ /		C-F-1	C5.12	0	0	12050-WMKS-0104C-2	SI	12 ¹ -SI-405-153A-Q3	LS-63(41A)				REV. 5
/ /		C-F-1	C5.12	0	0	12050-WMKS-0104C-2	SI	12 ¹ -SI-405-153A-Q3	LS-64(40A)	PT,UT-0,45			REV. 5
/ /		C-F-1	C5.12	0	0	12050-WMKS-0104C-2	SI	12 ¹ -SI-405-153A-Q3	LS-64(SW-46)	PT,UT-0,45			REV. 5
/ /		C-F-1	C5.12	0	0	12050-WMKS-0104C-2	SI	12 ¹ -SI-405-153A-Q3	LS-74(21A)				REV. 5
/ /		C-F-1	C5.12	0	0	12050-WMKS-0104C-2	SI	12 ¹ -SI-405-153A-Q3	LS-74(22C)				REV. 5
/ /		C-F-1	C5.12	0	0	12050-WMKS-0104C-2	SI	12 ¹ -SI-414-153A-Q2	LS-43(3)				REV. 5
/ /		C-F-1	C5.12	0	0	12050-WMKS-0104C-2	SI	12 ¹ -SI-414-153A-Q2	LS-43(SW-38)				REV. 5
/ /		C-F-1	C5.12	0	0	12050-WMKS-0104C-2	SI	12 ¹ -SI-414-153A-Q2	LS-44(9A)				REV. 5
/ /		C-F-1	C5.12	0	0	12050-WMKS-0104C-2	SI	12 ¹ -SI-414-153A-Q2	LS-44(SW-32)				REV. 5
/ /		C-F-1	C5.12	0	0	12050-WMKS-0104C-2	SI	12 ¹ -SI-414-153A-Q2	LS-45(7)				REV. 5
/ /		C-F-1	C5.12	0	0	12050-WMKS-0104C-2	SI	12 ¹ -SI-414-153A-Q2	LS-45(SW-39)				REV. 5
/ /		C-F-1	C5.12	0	0	12050-WMKS-0104C-2	SI	12 ¹ -SI-414-153A-Q2	LS-46(28)				REV. 5
/ /		C-F-1	C5.12	0	0	12050-WMKS-0104C-2	SI	12 ¹ -SI-414-153A-Q2	LS-46(29B)				REV. 5
/ /		C-F-1	C5.12	0	0	12050-WMKS-0104C-2	SI	12 ¹ -SI-414-153A-Q2	LS-47(SW-33)				REV. 5
/ /		C-F-1	C5.12	0	0	12050-WMKS-0104C-2	SI	12 ¹ -SI-414-153A-Q2	LS-47(SW-40)				REV. 5
/ /		C-F-1	C5.12	0	0	12050-WMKS-0104C-2	SI	12 ¹ -SI-414-153A-Q2	LS-48(15A)				REV. 5
/ /		C-F-1	C5.12	0	0	12050-WMKS-0104C-2	SI	12 ¹ -SI-414-153A-Q2	LS-48(SW-42)				REV. 5
/ /		C-F-1	C5.12	0	0	12050-WMKS-0104C-2	SI	12 ¹ -SI-414-153A-Q2	LS-49(19)				REV. 5
/ /		C-F-1	C5.12	0	0	12050-WMKS-0104C-2	SI	12 ¹ -SI-414-153A-Q2	LS-49(SW-35)				REV. 5
/ /		C-F-1	C5.12	0	0	12050-WMKS-0104C-2	SI	12 ¹ -SI-414-153A-Q2	LS-50(20)	PT & UT			REV. 5
/ /		C-F-1	C5.12	0	0	12050-WMKS-0104C-2	SI	12 ¹ -SI-414-153A-Q2	LS-50(SW-36)	PT & UT			REV. 5
/ /		C-F-1	C5.12	0	0	12050-WMKS-0104C-2	SI	12 ¹ -SI-414-153A-Q2	LS-51(23)				REV. 5
/ /		C-F-1	C5.12	0	0	12050-WMKS-0104C-2	SI	12 ¹ -SI-414-153A-Q2	LS-51(SW-37)				REV. 5
/ /		C-F-1	C5.12	0	0	12050-WMKS-0104C-2	SI	12 ¹ -SI-414-153A-Q2	LS-53(1)	PT & UT			REV. 5
/ /		C-F-1	C5.12	0	0	12050-WMKS-0104C-2	SI	12 ¹ -SI-414-153A-Q2	LS-53(14)	PT & UT			REV. 5
/ /		C-F-1	C5.12	0	0	12050-WMKS-0107B	SI	10 ¹ -SI-408-153A-Q3	LS-72(35)				REV. 5
/ /		C-F-1	C5.12	0	0	12050-WMKS-0107B	SI	10 ¹ -SI-408-153A-Q3	LS-72(36)				REV. 5

NORTH ANNA UNIT 2 INTERVAL 2 PROGRAM LISTING
 EXCLUDING HANGERS, POPULATION

REV. 5
02/10/94

NAPSU22 DATA BASE SORTED BY CATEGORY, SYSTEM, ITEM NUMBER, PERIOD, DRAWING, LINE NUMBER, AND MARK NUMBER

EXAM DATE	SECT XI CREDIT	SECT XI CATEGORY	SECT XI ITEM NO	PERIOD	YEAR	DRAWING	SYS	LINE NUMBER	MARK NUMBER	METHOD	RELIEF REQUEST	TERMINAL END	LAST CHANGE
/ /		C-F-1	C5.12	0	0	12050-WMKS-0107B	SI	10 ¹ -SI-408-153A-Q3	LS-73(34)				REV. 5
/ /		C-F-1	C5.12	0	0	12050-WMKS-0107B	SI	10 ¹ -SI-408-153A-Q3	LS-73(SW-58)				REV. 5
/ /		C-F-1	C5.12	0	0	12050-WMKS-0107B	SI	10 ¹ -SI-408-153A-Q3	LS-74(SW-57)	PT & UT			REV. 5
/ /		C-F-1	C5.12	0	0	12050-WMKS-0107B	SI	10 ¹ -SI-408-153A-Q3	LS-75(17)				REV. 5
/ /		C-F-1	C5.12	0	0	12050-WMKS-0107B	SI	10 ¹ -SI-408-153A-Q3	LS-75(SW-56)				REV. 5
/ /		C-F-1	C5.12	0	0	12050-WMKS-0107B	SI	10 ¹ -SI-408-153A-Q3	LS-76(SW-53)				REV. 5
/ /		C-F-1	C5.12	0	0	12050-WMKS-0107B	SI	10 ¹ -SI-408-153A-Q3	LS-76(SW-54)				REV. 5
/ /		C-F-1	C5.12	0	0	12050-WMKS-0107B	SI	10 ¹ -SI-408-153A-Q3	LS-77(SW-52)				REV. 5
/ /		C-F-1	C5.12	0	0	12050-WMKS-0107B	SI	10 ¹ -SI-408-153A-Q3	LS-77(SW-53)				REV. 5
/ /		C-F-1	C5.12	0	0	12050-WMKS-0107B	SI	10 ¹ -SI-408-153A-Q3	LS-78(19)				REV. 5
/ /		C-F-1	C5.12	0	0	12050-WMKS-0107B	SI	10 ¹ -SI-408-153A-Q3	LS-78(37)				REV. 5
/ /		C-F-1	C5.12	0	0	12050-WMKS-0107B	SI	10 ¹ -SI-408-153A-Q3	LS-79(16)				REV. 5
/ /		C-F-1	C5.12	0	0	12050-WMKS-0107B	SI	10 ¹ -SI-408-153A-Q3	LS-79(38)				REV. 5
/ /		C-F-1	C5.12	0	0	12050-WMKS-0107B	SI	16 ¹ -SI-407-153A-Q3	LS-65(4A)	PT & UT			REV. 5
/ /		C-F-1	C5.12	0	0	12050-WMKS-0107B	SI	16 ¹ -SI-407-153A-Q3	LS-66(3)				REV. 5
/ /		C-F-1	C5.12	0	0	12050-WMKS-0107B	SI	16 ¹ -SI-407-153A-Q3	LS-66(SW-59)				REV. 5
/ /		C-F-1	C5.12	0	0	12050-WMKS-0107B	SI	16 ¹ -SI-407-153A-Q3	LS-67(SW-59)	PT,UT-0,45			REV. 5
/ /		C-F-1	C5.12	0	0	12050-WMKS-0107B	SI	16 ¹ -SI-407-153A-Q3	LS-67(SW-60)	PT,UT-0,45			REV. 5
/ /		C-F-1	C5.12	0	0	12050-WMKS-0107B	SI	16 ¹ -SI-407-153A-Q3	LS-68(14)	PT,UT-0,45			REV. 5
/ /		C-F-1	C5.12	0	0	12050-WMKS-0107B	SI	16 ¹ -SI-407-153A-Q3	LS-68(SW-60)	PT,UT-0,45			REV. 5
/ /		C-F-1	C5.12	0	0	12050-WMKS-0107B	SI	16 ¹ -SI-407-153A-Q3	LS-69(14)				REV. 5
/ /		C-F-1	C5.12	0	0	12050-WMKS-0107B	SI	16 ¹ -SI-407-153A-Q3	LS-69(2)				REV. 5
/ /		C-F-1	C5.12	0	0	12050-WMKS-0107B	SI	16 ¹ -SI-407-153A-Q3	LS-70(25B)	PT & UT			REV. 5
/ /		C-F-1	C5.12	0	0	12050-WMKS-0107B	SI	16 ¹ -SI-407-153A-Q3	LS-70(26B)	PT & UT			REV. 5
/ /		C-F-1	C5.12	0	0	12050-WMKS-0107B	SI	16 ¹ -SI-407-153A-Q3	LS-71(26B)	PT & UT			REV. 5
/ /		C-F-1	C5.12	0	0	12050-WMKS-0107B	SI	16 ¹ -SI-407-153A-Q3	LS-71(27A)	PT & UT			REV. 5
/ /		C-F-1	C5.12	0	0	12050-WMKS-0107E	SI	8 ¹ -SI-440-153A-Q2	LS-58W(38)				REV. 5
/ /		C-F-1	C5.12	0	0	12050-WMKS-0107E	SI	8 ¹ -SI-440-153A-Q2	LS-58W(SW-55)				REV. 5
/ /		C-F-1	C5.12	0	0	12050-WMKS-0107E	SI	8 ¹ -SI-440-153A-Q2	LS-59W(SW-56)				REV. 5
/ /		C-F-1	C5.12	0	0	12050-WMKS-0107E	SI	8 ¹ -SI-440-153A-Q2	LS-59W(SW-57)				REV. 5
/ /		C-F-1	C5.12	0	0	12050-WMKS-0107E	SI	8 ¹ -SI-440-153A-Q2	LS-60W(37A)				REV. 5
/ /		C-F-1	C5.12	0	0	12050-WMKS-0107E	SI	8 ¹ -SI-440-153A-Q2	LS-60W(SW-58)				REV. 5
/ /		C-F-1	C5.12	0	0	12050-WMKS-0107E	SI	8 ¹ -SI-440-153A-Q2	LS-61W(SW-59)				REV. 5
/ /		C-F-1	C5.12	0	0	12050-WMKS-0107E	SI	8 ¹ -SI-440-153A-Q2	LS-61W(SW-60)				REV. 5
/ /		C-F-1	C5.12	0	0	12050-WMKS-0107E	SI	8 ¹ -SI-440-153A-Q2	LS-62W(SW-61)				REV. 5
/ /		C-F-1	C5.12	0	0	12050-WMKS-0107E	SI	8 ¹ -SI-440-153A-Q2	LS-62W(SW-62)				REV. 5
/ /		C-F-1	C5.12	0	0	12050-WMKS-0107E	SI	8 ¹ -SI-440-153A-Q2	LS-63W(35)	PT & UT			REV. 5
/ /		C-F-1	C5.12	0	93	12050-WMKS-0107E	SI	8 ¹ -SI-440-153A-Q2	LS-63W(SW-63)	PT/UT			REV. 5
/ /		C-F-1	C5.12	0	0	12050-WMKS-0107E	SI	8 ¹ -SI-440-153A-Q2	LS-65W(33A)				REV. 5
/ /		C-F-1	C5.12	0	0	12050-WMKS-0107E	SI	8 ¹ -SI-440-153A-Q2	LS-65W(SW-66)				REV. 5
/ /		C-F-1	C5.12	0	0	12050-WMKS-0107K	SI	8 ¹ -SI-449-153A-Q2	LS-76W(44A)				REV. 5
/ /		C-F-1	C5.12	0	0	12050-WMKS-0107K	SI	8 ¹ -SI-449-153A-Q2	LS-76W(SW-57W)				REV. 5
/ /		C-F-1	C5.12	0	0	12050-WMKS-0107K	SI	8 ¹ -SI-449-153A-Q2	LS-77W(SW-22W)				REV. 5
/ /		C-F-1	C5.12	0	0	12050-WMKS-0107K	SI	8 ¹ -SI-449-153A-Q2	LS-77W(SW-58W)				REV. 5
/ /		C-F-1	C5.12	0	0	12050-WMKS-0107K	SI	8 ¹ -SI-449-153A-Q2	LS-73W(SW-21W)				REV. 5
/ /		C-F-1	C5.12	0	0	12050-WMKS-0107K	SI	8 ¹ -SI-449-153A-Q2	LS-78W(SW-59W)				REV. 5
/ /		C-F-1	C5.12	0	0	12050-WMKS-0107K	SI	8 ¹ -SI-449-153A-Q2	LS-79W(SW-61W)				REV. 5
/ /		C-F-1	C5.12	0	0	12050-WMKS-0107K	SI	8 ¹ -SI-449-153A-Q2	LS-79W(SW-62W)				REV. 5
/ /		C-F-1	C5.12	0	0	12050-WMKS-0107K	SI	8 ¹ -SI-449-153A-Q2	LS-80W(41)				REV. 5
/ /		C-F-1	C5.12	0	0	12050-WMKS-0107K	SI	8 ¹ -SI-449-153A-Q2	LS-80W(SW-63W)				REV. 5
/ /		C-F-1	C5.12	0	0	12050-WMKS-0107K	SI	8 ¹ -SI-449-153A-Q2	LS-81W(SW-18W)				REV. 5
/ /		C-F-1	C5.12	0	0	12050-WMKS-0107K	SI	8 ¹ -SI-449-153A-Q2	LS-81W(SW-66W)				REV. 5

NORTH ANNA UNIT 2 INTERVAL 2 PROGRAM LISTING
 EXCLUDING HANGERS, POPULATION

REV. 5
 02/10/94

NAPSU22 DATA BASE SORTED BY CATEGORY, SYSTEM, ITEM NUMBER, PERIOD, DRAWING, LINE NUMBER, AND MARK NUMBER

EXAM DATE	SECT XI CREDIT	SECT XI CATEGORY	SECT XI ITEM NO	PERIOD	YEAR	DRAWING	SYS LINE NUMBER	MARK NUMBER	METHOD	RELIEF REQUEST	TERMINAL END	LAST CHANGE
/ /		C-F-1	C5.12	0	0	12050-WMKS-0107K	SI 9 ¹ -SI-449-153A-Q2	LS-82W(SW-67W)				REV. 5
/ /		C-F-1	C5.12	0	0	12050-WMKS-0107K	SI 8 ¹ -SI-449-153A-Q2	LS-82W(SW-68W)				REV. 5
/ /		C-F-1	C5.12	0	0	12050-WMKS-0107K	SI 8 ¹ -SI-449-153A-Q2	LS-83W(39)				REV. 5
/ /		C-F-1	C5.12	0	0	12050-WMKS-0107K	SI 0 ¹ -SI-449-153A-Q2	LS-83W(SW-69W)				REV. 5
/ /		C-F-1	C5.12	0	0	12050-WMKS-0111AF	SI 1 ¹ -SI-440-153A-Q2	LS-59W(SW-75)				REV. 5
/ /		C-F-1	C5.12	0	0	12050-WMKS-0111AF	SI 1 ¹ -SI-440-153A-Q2	LS-59W(SW-76)				REV. 5
/ /		C-F-1	C5.12	0	0	12050-WMKS-0111AF	SI 1 ¹ -SI-440-153A-Q2	LS-60W(2)				REV. 5
/ /		C-F-1	C5.12	0	0	12050-WMKS-0111AF	SI 1 ¹ -SI-440-153A-Q2	LS-60W(SW-94)				REV. 5
/ /		C-F-1	C5.12	0	0	12050-WMKS-0111AF	SI 8 ¹ -SI-440-153A-Q2	LS-61W(SW-73)				REV. 5
/ /		C-F-1	C5.12	0	0	12050-WMKS-0111AF	SI 1 ¹ -SI-440-153A-Q2	LS-61W(SW-74)				REV. 5
/ /		C-F-1	C5.12	0	0	12050-WMKS-0111AF	SI 0 ¹ -SI-440-153A-Q2	LS-62W(SW-77)	PT & UT			REV. 5
/ /		C-F-1	C5.12	0	0	12050-WMKS-0111AF	SI 0 ¹ -SI-440-153A-Q2	LS-63W(SW-78)				REV. 5
/ /		C-F-1	C5.12	0	0	12050-WMKS-0111AF	SI 1 ¹ -SI-440-153A-Q2	LS-63W(SW-79)				REV. 5
/ /		C-F-1	C5.12	0	0	12050-WMKS-0111AG	SI 0 ¹ -SI-410-153A-Q2	LS-58(8)				REV. 5
/ /		C-F-1	C5.12	0	0	12050-WMKS-0111AG	SI 1 ¹ -SI-410-153A-Q3	LS-57(3)				REV. 5
/ /		C-F-1	C5.12	0	0	12050-WMKS-0111AG	SI 8 ¹ -SI-410-153A-Q3	LS-57(SW-52)				REV. 5
/ /		C-F-1	C5.12	0	0	12050-WMKS-0111AG	SI 0 ¹ -SI-410-153A-Q3	LS-58(6A)				REV. 5
/ /		C-F-1	C5.12	0	0	12050-WMKS-0111AG	SI 8 ¹ -SI-410-153A-Q3	LS-58(SW-53)				REV. 5
/ /		C-F-1	C5.12	0	0	12050-WMKS-0111AG	SI 0 ¹ -SI-449-153A-Q2	LS-74W(8)				REV. 5
/ /		C-F-1	C5.12	0	0	12050-WMKS-0111AG	SI 8 ¹ -SI-449-153A-Q2	LS-74W(SW-23W)				REV. 5
/ /		C-F-1	C5.12	0	0	12050-WMKS-0111AG	SI 0 ¹ -SI-449-153A-Q2	LS-75W(4)				REV. 5
/ /		C-F-1	C5.12	0	0	12050-WMKS-0111AG	SI 8 ¹ -SI-449-153A-Q2	LS-75W(SW-23)				REV. 5
/ /		C-F-1	C5.12	0	0	12050-WMKS-0111AJ	SI 0 ¹ -SI-440-153A-Q2	LS-57W(SW-53)				REV. 5
/ /		C-F-1	C5.12	0	0	12050-WMKS-0111AJ	SI 8 ¹ -SI-440-153A-Q2	LS-57W(SW-54)				REV. 5
/ /		C-F-1	C5.12	0	0	12050-WMKS-0111AJ	SI 0 ¹ -SI-440-153A-Q2	LS-58W(1)				REV. 5
/ /		C-F-1	C5.12	0	0	12050-WMKS-0111AJ	SI 1 ¹ -SI-440-153A-Q2	LS-58W(SW-72)				REV. 5
/ /		C-F-1	C5.12	0	0	12050-WMKS-0111AP	SI 0 ¹ -SI-441-153A-Q2	LS-67W(6)				REV. 5
/ /		C-F-1	C5.12	0	0	12050-WMKS-0111AP	SI 1 ¹ -SI-441-153A-Q2	LS-67W(SW-28)				REV. 5
/ /		C-F-1	C5.12	0	0	12050-WMKS-0111AP	SI 0 ¹ -SI-441-153A-Q2	LS-68W(SW-29)				REV. 5
/ /		C-F-1	C5.12	0	0	12050-WMKS-0111AP	SI 6 ¹ -SI-441-153A-Q2	LS-68W(SW-30)				REV. 5
/ /		C-F-1	C5.12	0	0	12050-WMKS-0111AP	SI 6 ¹ -SI-441-153A-Q2	LS-69W(SW-31)				REV. 5
/ /		C-F-1	C5.12	0	0	12050-WMKS-0111AP	SI 6 ¹ -SI-441-153A-Q2	LS-69W(SW-32)				REV. 5
/ /		C-F-1	C5.12	0	0	12050-WMKS-0111AP	SI 6 ¹ -SI-442-153A-Q2	LS-70W(SW-88)				REV. 5
/ /		C-F-1	C5.12	0	0	12050-WMKS-0111AP	SI 0 ¹ -SI-442-153A-Q2	LS-70W(SW-89)				REV. 5
/ /		C-F-1	C5.12	0	0	12050-WMKS-0111AP	SI 6 ¹ -SI-442-153A-Q2	LS-71W(SW-90)				REV. 5
/ /		C-F-1	C5.12	0	0	12050-WMKS-0111AP	SI 6 ¹ -SI-442-153A-Q2	LS-71W(SW-91)				REV. 5
/ /		C-F-1	C5.12	0	0	12050-WMKS-0111AP	SI 6 ¹ -SI-443-153A-Q2	LS-72W(SW-84)				REV. 5
/ /		C-F-1	C5.12	0	0	12050-WMKS-0111AP	SI 6 ¹ -SI-443-153A-Q2	LS-72W(SW-85)				REV. 5
/ /		C-F-1	C5.12	0	0	12050-WMKS-0111AP	SI 6 ¹ -SI-443-153A-Q2	LS-73W(SW-86)				REV. 5
/ /		C-F-1	C5.12	0	0	12050-WMKS-0111AP	SI 6 ¹ -SI-443-153A-Q2	LS-73W(SW-87)				REV. 5
/ /		C-F-1	C5.12	0	0	12050-WMKS-0111AP	SI 8 ¹ -SI-440-153A-Q2	LS-64W(4)				REV. 5
/ /		C-F-1	C5.12	0	0	12050-WMKS-0111AP	SI 8 ¹ -SI-440-153A-Q2	LS-64W(SW-80)				REV. 5
/ /		C-F-1	C5.12	0	0	12050-WMKS-0111AP	SI 8 ¹ -SI-440-153A-Q2	LS-64W(SW-81)				REV. 5
/ /		C-F-1	C5.12	0	0	12050-WMKS-0111AP	SI 8 ¹ -SI-440-153A-Q2	LS-65W(SW-82)				REV. 5
/ /		C-F-1	C5.12	0	0	12050-WMKS-0111AP	SI 8 ¹ -SI-440-153A-Q2	LS-65W(SW-83)				REV. 5
/ /		C-F-1	C5.12	0	0	12050-WMKS-0111AP	SI 8 ¹ -SI-440-153A-Q2	LS-66W(SW-83)				REV. 5
/ /		C-F-1	C5.12	0	0	12050-WMKS-0111AP	SI 8 ¹ -SI-440-153A-Q2	LS-66W(SW-92)				REV. 5
COUNT 242												
09/11/93	Y	C-F-1	C5.12	1	93	12050-WMKS-0104C-1	SI 12 ¹ -SI-401-153A-Q2	LS-76(6)	PT/UT			INT 93-02
09/11/93	Y	C-F-1	C5.12	1	93	12050-WMKS-0104C-1	SI 12 ¹ -SI-401-153A-Q2	LS-76(8)	PT/UT			INT 93-02
03/04/92	Y	C-F-1	C5.12	1	92	12050-WMKS-0104C-2	SI 12 ¹ -SI-414-153A-Q2	SW-34(15A)	PT & UT			REV. 5
03/04/92	Y	C-F-1	C5.12	1	92	12050-WMKS-0104C-2	SI 12 ¹ -SI-414-153A-Q2	SW-34(17)	PT & UT			REV. 5

CREDIT Y=CREDIT TAKEN, R=RELIEF REQUEST SUBMITTED FOR CREDIT, P=PART CREDIT

NORTH ANNA UNIT 2 INTERVAL 2 PROGRAM LISTING
EXCLUDING HANGERS, POPULATION

REV. 5
02/10/94

NAPSU22 DATA BASE SORTED BY CATEGORY, SYSTEM, ITEM NUMBER, PERIOD, DRAWING, LINE NUMBER, AND MARK NUMBER

EXAM DATE	SECT XI CREDIT	SECT XI CATEGORY	SECT XI ITEM NO	PERIOD	YEAR	DRAWING	SYS	LINE NUMBER	MARK NUMBER	METHOD	RELIEF REQUEST	TERMINAL END	LAST CHANGE
COUNT 4													
/ /		C-F-1	C5.12	2	0	12050-WMKS-0104B-2	SI	101-SI-623-153A-Q2	LS-83W(39)	PT & UT			INT 93-02
/ /		C-F-1	C5.12	2	0	12050-WMKS-0104B-2	SI	101-SI-623-153A-Q2	LS-83W(40)	PT & UT			INT 93-02
/ /		C-F-1	C5.12	2	0	12050-WMKS-0104B-2	SI	101-SI-623-153A-Q2	LS-84W(39)	PT & UT			INT 93-02
/ /		C-F-1	C5.12	2	0	12050-WMKS-0104C-1	SI	121-SI-401-153A-Q2	LS-65(11)	PT/UT			REV. 5
/ /		C-F-1	C5.12	2	0	12050-WMKS-0104C-1	SI	121-SI-402-153A-Q2	LS-71(24)	PT/UT			REV. 5
/ /		C-F-1	C5.12	2	0	12050-WMKS-0104C-2	SI	101-SI-620-153A-Q2	LS-10(5)	PT/UT			REV. 5
/ /		C-F-1	C5.12	2	0	12050-WMKS-0104C-2	SI	101-SI-62B-153A-Q3	LS-10(4)	PT/UT			REV. 5
/ /		C-F-1	C5.12	2	0	12050-WMKS-0104C-2	SI	101-SI-629-153A-Q2	LS-27(2)	PT & UT			INT 93-02
/ /		C-F-1	C5.12	2	0	12050-WMKS-0104C-2	SI	101-SI-629-153A-Q2	LS-27(3)	PT & UT			INT 93-02
/ /		C-F-1	C5.12	2	0	12050-WMKS-0104C-2	SI	101-SI-629-153A-Q2	SW-26(11)	PT & UT			INT 93-02
/ /		C-F-1	C5.12	2	0	12050-WMKS-0104C-2	SI	121-SI-405-153A-Q3	LS-61(19)	PT & UT			INT 93-02
/ /		C-F-1	C5.12	2	0	12050-WMKS-0104C-2	SI	121-SI-405-153A-Q3	LS-61(20)	PT & UT			INT 93-02
/ /		C-F-1	C5.12	2	0	12050-WMKS-0111AF	SI	101-SI-440-153A-Q2	LS-62W(12)	PT & UT			INT 93-02
COUNT 13													
/ /		C-F-1	C5.12	3	0	12050-WMKS-0104B-1	SI	101-SI-464-153A-Q2	LS-80(SW-63)	PT & UT			INT 93-02
/ /		C-F-1	C5.12	3	0	12050-WMKS-0107B	SI	101-SI-408-153A-Q3	LS-74(14)	PT & UT			INT 93-02
/ /		C-F-1	C5.12	3	0	12050-WMKS-0107B	SI	101-SI-407-153A-Q3	LS-65(24A)	PT & UT			INT 93-02
/ /		C-F-1	C5.12	3	0	12050-WMKS-0107E	SI	101-SI-440-153A-Q2	LS-64W(SW-64)	PT & UT			INT 93-02
/ /		C-F-1	C5.12	3	0	12050-WMKS-0107E	SI	101-SI-440-153A-Q2	LS-64W(SW-65)	PT & UT			INT 93-02
COUNT 5													
COUNT 264													
/ /		C-F-1	C5.21	0	0	12050-WMKS-0103AJ-2	SI	31-SI-457-1502-Q1	13				
/ /		C-F-1	C5.21	0	0	12050-WMKS-0103BD-1	SI	21-SI-451-1502-Q1	1				
/ /		C-F-1	C5.21	0	0	12050-WMKS-0103BD-2	SI	11-SI-417-1502-Q1	20				
/ /		C-F-1	C5.21	0	0	12050-WMKS-0103BD-2	SI	21-SI-417-1502-Q1	21				
/ /		C-F-1	C5.21	0	0	12050-WMKS-0103BD-2	SI	11-SI-417-1502-Q1	22				
/ /		C-F-1	C5.21	0	0	12050-WMKS-0103BD-2	SI	21-SI-417-1502-Q1	25				
/ /		C-F-1	C5.21	0	0	12050-WMKS-0103BD-2	SI	31-SI-417-1502-Q1	29				
/ /		C-F-1	C5.21	0	0	12050-WMKS-0103BD-2	SI	31-SI-417-1502-Q1	52				
/ /		C-F-1	C5.21	0	0	12050-WMKS-0103BD-2	SI	31-SI-417-1502-Q1	53				
/ /		C-F-1	C5.21	0	0	12050-WMKS-0103BD-2	SI	31-SI-417-1502-Q1	54				
/ /		C-F-1	C5.21	0	0	12050-WMKS-0103BD-2	SI	31-SI-417-1502-Q1	58A				
/ /		C-F-1	C5.21	0	0	12050-WMKS-0103BD-2	SI	31-SI-417-1502-Q1	SW-77				
/ /		C-F-1	C5.21	0	0	12050-WMKS-0103BD-2	SI	11-SI-417-1502-Q1	SW-78				
/ /		C-F-1	C5.21	0	0	12050-WMKS-0103BD-2	SI	21-SI-417-1502-Q1	SW-79				
/ /		C-F-1	C5.21	0	0	12050-WMKS-0103BD-2	SI	21-SI-417-1502-Q1	SW-80				
/ /		C-F-1	C5.21	0	0	12050-WMKS-0103BD-2	SI	31-SI-417-1502-Q1	SW-81				
/ /		C-F-1	C5.21	0	0	12050-WMKS-0103BD-2	SI	21-SI-417-1502-Q1	SW-82				
/ /		C-F-1	C5.21	0	0	12050-WMKS-0103BD-2	SI	31-SI-417-1502-Q1	SW-83				
/ /		C-F-1	C5.21	0	0	12050-WMKS-0103BD-2	SI	11-SI-417-1502-Q1	SW-85				
/ /		C-F-1	C5.21	0	0	12050-WMKS-0103BD-2	SI	31-SI-417-1502-Q1	SW-86				
/ /		C-F-1	C5.21	0	0	12050-WMKS-0103BD-2	SI	31-SI-417-1502-Q1	SW-87				
/ /		C-F-1	C5.21	0	0	12050-WMKS-0103BD-2	SI	31-SI-417-1502-Q1	SW-88				
/ /		C-F-1	C5.21	0	0	12050-WMKS-0103BD-2	SI	31-SI-538-1502-Q1	10				
/ /		C-F-1	C5.21	0	0	12050-WMKS-0103BD-2	SI	11-SI-538-1502-Q1	11A				
/ /		C-F-1	C5.21	0	0	12050-WMKS-0103BD-2	SI	31-SI-538-1502-Q1	12A				
/ /		C-F-1	C5.21	0	0	12050-WMKS-0103BD-2	SI	31-SI-538-1502-Q1	21				
/ /		C-F-1	C5.21	0	0	12050-WMKS-0103BD-2	SI	31-SI-538-1502-Q1	2A				
/ /		C-F-1	C5.21	0	0	12050-WMKS-0103BD-2	SI	31-SI-538-1502-Q1	3				
/ /		C-F-1	C5.21	0	0	12050-WMKS-0103BD-2	SI	31-SI-538-1502-Q1	4				
/ /		C-F-1	C5.21	0	0	12050-WMKS-0103BD-2	SI	31-SI-538-1502-Q1	5				

NORTH ANNA UNIT 2 INTERVAL 2 PROGRAM LISTING

EXCLUDING HANGERS, POPULATION

REV. 5
02/10/94

NAPSU22 DATA BASE SORTED BY CATEGORY, SYSTEM, ITEM NUMBER, PERIOD, DRAWING, LINE NUMBER, AND MARK NUMBER

EXAM DATE	SECT XI CREDIT	SECT XI CATEGORY	SECT XI ITEM NO	PERIOD	YEAR	DRAWING	SYS LINE NUMBER	MARK NUMBER	METHOD	RELIEF REQUEST	TERMINAL END	LAST CHANGE
/ /		C-F-1	C5.21	0	0	12050-WMKS-01038D-2	SI 31-SI-538-1502-Q1	6				
/ /		C-F-1	C5.21	0	0	12050-WMKS-01038D-2	SI 31-SI-538-1502-Q1	SW-73				
/ /		C-F-1	C5.21	0	0	12050-WMKS-01038D-2	SI 31-SI-538-1502-Q1	SW-74				
/ /		C-F-1	C5.21	0	0	12050-WMKS-01038D-2	SI 31-SI-538-1502-Q1	SW-75				
/ /		C-F-1	C5.21	0	0	12050-WMKS-01038D-2	SI 31-SI-538-1502-Q1	SW-76				
/ /		C-F-1	C5.21	0	0	12050-WMKS-01038D-2	SI 31-SI-538-1502-Q1	SW-77				
/ /		C-F-1	C5.21	0	0	12050-WMKS-01038D-2	SI 31-SI-538-1502-Q1	SW-79				
/ /		C-F-1	C5.21	0	0	12050-WMKS-01038D-2	SI 31-SI-538-1502-Q1	SW-80				
/ /		C-F-1	C5.21	0	0	12050-WMKS-01038D-2	SI 31-SI-538-1502-Q1	SW-81				
/ /		C-F-1	C5.21	0	0	12050-WMKS-01038D-2	SI 31-SI-538-1502-Q1	SW-82				
/ /		C-F-1	C5.21	0	0	12050-WMKS-01038D-2	SI 31-SI-538-1502-Q1	SW-83				
/ /		C-F-1	C5.21	0	0	12050-WMKS-01038D-2	SI 31-SI-538-1502-Q1	SW-84				
/ /		C-F-1	C5.21	0	0	12050-WMKS-01038D-2	SI 31-SI-538-1502-Q1	SW-85				
/ /		C-F-1	C5.21	0	0	12050-WMKS-01038D-2	SI 31-SI-538-1502-Q1	SW-86				
/ /		C-F-1	C5.21	0	0	12050-WMKS-01038D-2	SI 31-SI-538-1502-Q1	SW-87				
/ /		C-F-1	C5.21	0	0	12050-WMKS-01038D-2	SI 31-SI-538-1502-Q1	SW-88				
/ /		C-F-1	C5.21	0	0	12050-WMKS-01038D-2	SI 31-SI-538-1502-Q1	SW-89				
/ /		C-F-1	C5.21	0	0	12050-WMKS-01038D-2	SI 31-SI-538-1502-Q1	SW-90				
/ /		C-F-1	C5.21	0	0	12050-WMKS-01038V	SI 31-SI-455-1502-Q1	3				
/ /		C-F-1	C5.21	0	0	12050-WMKS-01038V	SI 31-SI-417-1502-Q1	27				
/ /		C-F-1	C5.21	0	0	12050-WMKS-01038V	SI 31-SI-417-1502-Q1	28A				
/ /		C-F-1	C5.21	0	0	12050-WMKS-0111AAG	SI 31-SI-417-1502-Q1	1				
/ /		C-F-1	C5.21	0	0	12050-WMKS-0111AAG	SI 31-SI-417-1502-Q1	19				
/ /		C-F-1	C5.21	0	0	12050-WMKS-0111AAG	SI 31-SI-417-1502-Q1	SW-89				
/ /		C-F-1	C5.21	0	0	12050-WMKS-0111AAG	SI 31-SI-417-1502-Q1	SW-90				
/ /		C-F-1	C5.21	0	0	12050-WMKS-0111AAG	SI 31-SI-417-1502-Q1	SW-91				
/ /		C-F-1	C5.21	0	0	12050-WMKS-0111AAG	SI 31-SI-417-1502-Q1	SW-92				
/ /		C-F-1	C5.21	0	0	12050-WMKS-0111AAG	SI 31-SI-417-1502-Q1	SW-93				
/ /		C-F-1	C5.21	0	0	12050-WMKS-0111AAG	SI 31-SI-417-1502-Q1	SW-94				
/ /		C-F-1	C5.21	0	0	12050-WMKS-0111AAG	SI 31-SI-417-1502-Q1	SW-95				
/ /		C-F-1	C5.21	0	0	12050-WMKS-0111AAG	SI 31-SI-417-1502-Q1	SW-96				
/ /		C-F-1	C5.21	0	0	12050-WMKS-0111AAG	SI 31-SI-424-1502-Q2	20				
/ /		C-F-1	C5.21	0	0	12050-WMKS-0111AAG	SI 31-SI-424-1502-Q2	42				
/ /		C-F-1	C5.21	0	0	12050-WMKS-0111AAG	SI 31-SI-424-1502-Q2	43A				
/ /		C-F-1	C5.21	0	0	12050-WMKS-0111AAG	SI 31-SI-424-1502-Q2	47				
/ /		C-F-1	C5.21	0	0	12050-WMKS-0111AAG	SI 31-SI-424-1502-Q2	SW-57				
/ /		C-F-1	C5.21	0	0	12050-WMKS-0111AAG	SI 31-SI-424-1502-Q2	SW-59				
/ /		C-F-1	C5.21	0	0	12050-WMKS-0111AAG	SI 31-SI-424-1502-Q2	SW-60				
/ /		C-F-1	C5.21	0	0	12050-WMKS-0111AAG	SI 31-SI-424-1502-Q2	SW-61				
/ /		C-F-1	C5.21	0	0	12050-WMKS-0111AAG	SI 31-SI-424-1502-Q2	SW-62				
/ /		C-F-1	C5.21	0	0	12050-WMKS-0111AAG	SI 31-SI-424-1502-Q2	SW-63				
/ /		C-F-1	C5.21	0	0	12050-WMKS-0111AAG	SI 31-SI-424-1502-Q2	SW-64				
/ /		C-F-1	C5.21	0	0	12050-WMKS-0111AAG	SI 31-SI-567-1502-Q2	10A				
/ /		C-F-1	C5.21	0	0	12050-WMKS-0111AAG	SI 31-SI-567-1502-Q2	18				
/ /		C-F-1	C5.21	0	0	12050-WMKS-0111AAG	SI 31-SI-567-1502-Q2	50A				
/ /		C-F-1	C5.21	0	0	12050-WMKS-0111AAG	SI 31-SI-567-1502-Q2	SW-97				
/ /		C-F-1	C5.21	0	0	12050-WMKS-0111AAG	SI 31-SI-567-1502-Q2	SW-98				
/ /		C-F-1	C5.21	0	0	12050-WMKS-0111AAG	SI 31-SI-568-1502-Q1	9A				
/ /		C-F-1	C5.21	0	0	12050-WMKS-0111AAJ	SI 31-SI-423-1502-Q2	22A				
/ /		C-F-1	C5.21	0	0	12050-WMKS-0111AAJ	SI 31-SI-423-1502-Q2	24				
/ /		C-F-1	C5.21	0	0	12050-WMKS-0111AAJ	SI 31-SI-423-1502-Q2	25				
/ /		C-F-1	C5.21	0	0	12050-WMKS-0111AAJ	SI 31-SI-423-1502-Q2	SW-75				

CREDIT Y=CREDIT TAKEN, R=RELIEF REQUEST SUBMITTED FOR CREDIT, P=PART CREDIT

NORTH ANNA UNIT 2 INTERVAL 2 PROGRAM LISTING

EXCLUDING HANGERS, POPULATION

REV. 5
02/10/94

NAPSU22 DATA BASE SORTED BY CATEGORY, SYSTFM, ITEM NUMBER, PERIOD, DRAWING, LINE NUMBER, AND MARK NUMBER

EXAM DATE	SECT XI CREDIT	SECT XI CATEGORY	SECT XI ITEM NO	PERIOD	YEAR	DRAWING	SYS LINE NUMBER	MARK NUMBER	METHOD	RELIEF REQUEST	TERMINAL END	LAST CHANGE
/ /		C-F-1	C5.21	0	0	12050-WMKS-0111AAJ	SI 3 ¹ -SI-423-1502-Q2	SW-77				
/ /		C-F-1	C5.21	0	0	12050-WMKS-0111AAJ	SI 3 ¹ -SI-423-1502-Q2	SW-78				
/ /		C-F-1	C5.21	0	0	12050-WMKS-0111AAJ	SI 3 ¹ -SI-423-1502-Q2	SW-79				
/ /		C-F-1	C5.21	0	0	12050-WMKS-0111AAJ	SI 3 ¹ -SI-423-1502-Q2	SW-81				
/ /		C-F-1	C5.21	0	0	12050-WMKS-0111AAJ	SI 3 ¹ -SI-423-1502-Q2	SW-82				
/ /		C-F-1	C5.21	0	0	12050-WMKS-0111AAJ	SI 3 ¹ -SI-423-1502-Q2	SW-83				
/ /		C-F-1	C5.21	0	0	12050-WMKS-0111AAJ	SI 3 ¹ -SI-423-1502-Q2	SW-84				
/ /		C-F-1	C5.21	0	0	12050-WMKS-0111AAJ	SI 3 ¹ -SI-423-1502-Q2	SW-85				
/ /		C-F-1	C5.21	0	0	12050-WMKS-0111AAJ	SI 3 ¹ -SI-423-1502-Q2	SW-91				
/ /		C-F-1	C5.21	0	0	12050-WMKS-0111AAJ	SI 3 ¹ -SI-423-1502-Q2	SW-92				
/ /		C-F-1	C5.21	0	0	12050-WMKS-0111AAJ	SI 3 ¹ -SI-423-1502-Q2	SW-93				
/ /		C-F-1	C5.21	0	0	12050-WMKS-0111AAJ	SI 3 ¹ -SI-423-1502-Q2	SW-94				
/ /		C-F-1	C5.21	0	0	12050-WMKS-0111AAJ	SI 3 ¹ -SI-423-1502-Q2	SW-95				
/ /		C-F-1	C5.21	0	0	12050-WMKS-0111AAJ	SI 3 ¹ -SI-457-1502-Q1	12				
/ /		C-F-1	C5.21	0	0	12050-WMKS-0111AAJ	SI 3 ¹ -SI-457-1502-Q1	8A				
/ /		C-F-1	C5.21	0	0	12050-WMKS-0111AAJ	SI 3 ¹ -SI-457-1502-Q1	SW-1W				
/ /		C-F-1	C5.21	0	0	12050-WMKS-0111AAJ	SI 3 ¹ -SI-457-1502-Q1	SW-2W				
/ /		C-F-1	C5.21	0	0	12050-WMKS-0111AAJ	SI 3 ¹ -SI-457-1502-Q1	SW-3W				
/ /		C-F-1	C5.21	0	0	12050-WMKS-0111AAJ	SI 3 ¹ -SI-457-1502-Q1	SW-4W				
/ /		C-F-1	C5.21	0	0	12050-WMKS-0111AAJ	SI 3 ¹ -SI-457-1502-Q1	SW-5W				
/ /		C-F-1	C5.21	0	0	12050-WMKS-0111AAJ	SI 3 ¹ -SI-457-1502-Q1	SW-6W				
/ /		C-F-1	C5.21	0	0	12050-WMKS-0111AAJ	SI 3 ¹ -SI-536-1502-Q2	13				
/ /		C-F-1	C5.21	0	0	12050-WMKS-0111AAJ	SI 3 ¹ -SI-536-1502-Q2	2				
/ /		C-F-1	C5.21	0	0	12050-WMKS-0111AAJ	SI 3 ¹ -SI-536-1502-Q2	21				
/ /		C-F-1	C5.21	0	0	12050-WMKS-0111AAJ	SI 3 ¹ -SI-536-1502-Q2	3				
/ /		C-F-1	C5.21	0	0	12050-WMKS-0111AAJ	SI 3 ¹ -SI-536-1502-Q2	7A				
/ /		C-F-1	C5.21	0	0	12050-WMKS-0111AAJ	SI 3 ¹ -SI-536-1502-Q2	SW-31				
/ /		C-F-1	C5.21	0	0	12050-WMKS-0111AAJ	SI 3 ¹ -SI-536-1502-Q2	SW-32				
/ /		C-F-1	C5.21	0	0	12050-WMKS-0111AAJ	SI 3 ¹ -SI-536-1502-Q2	SW-33				
/ /		C-F-1	C5.21	0	0	12050-WMKS-0111AAJ	SI 3 ¹ -SI-536-1502-Q2	SW-34				
/ /		C-F-1	C5.21	0	0	12050-WMKS-0111AAJ	SI 3 ¹ -SI-536-1502-Q2	SW-35				
/ /		C-F-1	C5.21	0	0	12050-WMKS-0111AAJ	SI 3 ¹ -SI-536-1502-Q2	SW-36				
/ /		C-F-1	C5.21	0	0	12050-WMKS-0111AAJ	SI 3 ¹ -SI-536-1502-Q2	SW-38				
/ /		C-F-1	C5.21	0	0	12050-WMKS-0111AAJ	SI 3 ¹ -SI-536-1502-Q2	SW-39				
/ /		C-F-1	C5.21	0	0	12050-WMKS-0111AAJ	SI 3 ¹ -SI-536-1502-Q2	SW-40				
/ /		C-F-1	C5.21	0	0	12050-WMKS-0111AAJ	SI 3 ¹ -SI-536-1502-Q2	SW-41				
/ /		C-F-1	C5.21	0	0	12050-WMKS-0111AAJ	SI 3 ¹ -SI-536-1502-Q2	SW-42				
/ /		C-F-1	C5.21	0	0	12050-WMKS-0111AAJ	SI 3 ¹ -SI-536-1502-Q2	SW-43				
/ /		C-F-1	C5.21	0	0	12050-WMKS-0111AAJ	SI 3 ¹ -SI-536-1502-Q2	SW-44				
/ /		C-F-1	C5.21	0	0	12050-WMKS-0111AAJ	SI 3 ¹ -SI-536-1502-Q2	SW-45				
/ /		C-F-1	C5.21	0	0	12050-WMKS-0111AAJ	SI 3 ¹ -SI-536-1502-Q2	SW-46				
/ /		C-F-1	C5.21	0	0	12050-WMKS-0111AAJ	SI 4 ¹ -SI-422-1502-Q2	SW-86				
/ /		C-F-1	C5.21	0	0	12050-WMKS-0111AAJ	SI 4 ¹ -SI-422-1502-Q2	SW-88				
/ /		C-F-1	C5.21	0	0	12050-WMKS-0111AAJ	SI 4 ¹ -SI-422-1502-Q2	SW-89				
/ /		C-F-1	C5.21	0	0	12050-WMKS-0111AAJ	SI 4 ¹ -SI-422-1502-Q2	SW-90				
				COUNT 127								
03/26/92	Y	C-F-1	C5.21	1	92	12050-WMKS-0103BD-2	SI 3 ¹ -SI-538-1502-Q1	SW-78		PT & UT		
03/19/92	Y	C-F-1	C5.21	1	92	12050-WMKS-0111AAG	SI 3 ¹ -SI-424-1502-Q2	SW-58		PT & UT		
03/19/92	R	C-F-1	C5.21	1	92	12050-WMKS-0111AAJ	SI 3 ¹ -SI-423-1502-Q2	SW-76		PT & UT	NDE-19	
03/19/92	Y	C-F-1	C5.21	1	92	12050-WMKS-0111AAJ	SI 4 ¹ -SI-422-1502-Q2	SW-87		PT & UT		
				COUNT 4								
/ /		C-F-1	C5.21	2	0	12050-WMKS-0103BD-2	SI 3 ¹ -SI-417-1502-Q1	SW-84		PT & UT		

CREDIT Y=CREDIT TAKEN, R=RELIEF REQUEST SUBMITTED FOR CREDIT, P=PART CREDIT

NORTH ANNA UNIT 2 INTERVAL 2 PROGRAM LISTING
EXCLUDING HANGERS, POPULATION

REV. 5
02/10/94

NAPSUZZ DATA BASE SORTED BY CATEGORY, SYSTEM, ITEM NUMBER, PERIOD, DRAWING, LINE NUMBER, AND MARK NUMBER

EXAM DATE	SECT XI CREDIT	SECT XI CATEGORY	SECT XI ITEM NO	PERIOD	YEAR	DRAWING	SYS LINE NUMBER	MARK NUMBER	METHOD	RELIEF REQUEST	TERMINAL END	LAST CHANGE
/ /		C-F-1	C5.21	2	0	12050-WMKS-0103BV	SI 2 ¹ -SI-453-1502-Q1	11	PT & UT			
/ /		C-F-1	C5.21	2	0	12050-WMKS-0103BV	SI 3 ¹ -SI-417-1502-Q1	26	PT & UT			
/ /		C-F-1	C5.21	2	0	12050-WMKS-0111AAJ	SI 1 ¹ -SI-423-1502-Q2	SW-80	PT & UT			
COUNT 4												
/ /		C-F-1	C5.21	3	0	12050-WMKS-0111AAG	SI 3 ¹ -SI-567-1502-Q2	49A	PT & UT			
/ /		C-F-1	C5.21	3	0	12050-WMKS-0111AAJ	SI 3 ¹ -SI-423-1502-Q2	23A	PT & UT			
/ /		C-F-1	C5.21	3	0	12050-WMKS-0111AAJ	SI 3 ¹ -SI-536-1502-Q2	SW-37	PT & UT			
COUNT 3												
COUNT 138												
/ /		C-F-1	C5.30	0	0	12050-WMKS-0103BC	SI 2 ¹ -SI-455-1502-Q1	12				
/ /		C-F-1	C5.30	0	0	12050-WMKS-0103BC	SI 2 ¹ -SI-455-1502-Q1	19A				
/ /		C-F-1	C5.30	0	0	12050-WMKS-0103BC	SI 2 ¹ -SI-455-1502-Q1	20				
/ /		C-F-1	C5.30	0	0	12050-WMKS-0103BC	SI 2 ¹ -SI-455-1502-Q1	21A				
/ /		C-F-1	C5.30	0	0	12050-WMKS-0103BC	SI 2 ¹ -SI-455-1502-Q1	25A				
/ /		C-F-1	C5.30	0	0	12050-WMKS-0103BC	SI 2 ¹ -SI-455-1502-Q1	27A				
/ /		C-F-1	C5.30	0	0	12050-WMKS-0103BC	SI 2 ¹ -SI-455-1502-Q1	29A				
/ /		C-F-1	C5.30	0	0	12050-WMKS-0103BC	SI 2 ¹ -SI-455-1502-Q1	30A				
/ /		C-F-1	C5.30	0	0	12050-WMKS-0103BC	SI 2 ¹ -SI-455-1502-Q1	31				
/ /		C-F-1	C5.30	0	0	12050-WMKS-0103BC	SI 2 ¹ -SI-455-1502-Q1	34				
/ /		C-F-1	C5.30	0	0	12050-WMKS-0103BC	SI 2 ¹ -SI-455-1502-Q1	35				
/ /		C-F-1	C5.30	0	0	12050-WMKS-0103BC	SI 2 ¹ -SI-455-1502-Q1	36				
/ /		C-F-1	C5.30	0	0	12050-WMKS-0103BC	SI 2 ¹ -SI-455-1502-Q1	37A				
/ /		C-F-1	C5.30	0	0	12050-WMKS-0103BC	SI 2 ¹ -SI-455-1502-Q1	38A				
/ /		C-F-1	C5.30	0	0	12050-WMKS-0103BC	SI 2 ¹ -SI-455-1502-Q1	41				
/ /		C-F-1	C5.30	0	0	12050-WMKS-0103BC	SI 2 ¹ -SI-455-1502-Q1	42A				
/ /		C-F-1	C5.30	0	0	12050-WMKS-0103BC	SI 2 ¹ -SI-455-1502-Q1	46A				
/ /		C-F-1	C5.30	0	0	12050-WMKS-0103BC	SI 2 ¹ -SI-455-1502-Q1	6				
/ /		C-F-1	C5.30	0	0	12050-WMKS-0103BC	SI 2 ¹ -SI-455-1502-Q1	7A				
/ /		C-F-1	C5.30	0	0	12050-WMKS-0103BC	SI 2 ¹ -SI-455-1502-Q1	SW-53				
/ /		C-F-1	C5.30	0	0	12050-WMKS-0103BC	SI 2 ¹ -SI-455-1502-Q1	SW-54				
/ /		C-F-1	C5.30	0	0	12050-WMKS-0103BC	SI 2 ¹ -SI-455-1502-Q1	SW-55				
/ /		C-F-1	C5.30	0	0	12050-WMKS-0103BC	SI 2 ¹ -SI-455-1502-Q1	SW-56				
/ /		C-F-1	C5.30	0	0	12050-WMKS-0103BC	SI 2 ¹ -SI-455-1502-Q1	SW-57				
/ /		C-F-1	C5.30	0	0	12050-WMKS-0103BC	SI 2 ¹ -SI-455-1502-Q1	SW-58				
/ /		C-F-1	C5.30	0	0	12050-WMKS-0103BC	SI 2 ¹ -SI-455-1502-Q1	SW-59				
/ /		C-F-1	C5.30	0	0	12050-WMKS-0103BC	SI 2 ¹ -SI-455-1502-Q1	SW-60				
/ /		C-F-1	C5.30	0	0	12050-WMKS-0103BC	SI 2 ¹ -SI-455-1502-Q1	SW-61				
/ /		C-F-1	C5.30	0	0	12050-WMKS-0103BC	SI 2 ¹ -SI-455-1502-Q1	SW-62				
/ /		C-F-1	C5.30	0	0	12050-WMKS-0103BC	SI 2 ¹ -SI-455-1502-Q1	SW-63				
/ /		C-F-1	C5.30	0	0	12050-WMKS-0103BD-1	SI 2 ¹ -SI-451-1502-Q1	10				
/ /		C-F-1	C5.30	0	0	12050-WMKS-0103BD-1	SI 2 ¹ -SI-451-1502-Q1	2				
/ /		C-F-1	C5.30	0	0	12050-WMKS-0103BD-1	SI 2 ¹ -SI-451-1502-Q1	21A				
/ /		C-F-1	C5.30	0	0	12050-WMKS-0103BD-1	SI 2 ¹ -SI-451-1502-Q1	27A				
/ /		C-F-1	C5.30	0	0	12050-WMKS-0103BD-1	SI 2 ¹ -SI-451-1502-Q1	28A				
/ /		C-F-1	C5.30	0	0	12050-WMKS-0103BD-1	SI 2 ¹ -SI-451-1502-Q1	29				
/ /		C-F-1	C5.30	0	0	12050-WMKS-0103BD-1	SI 2 ¹ -SI-451-1502-Q1	3				
/ /		C-F-1	C5.30	0	0	12050-WMKS-0103BD-1	SI 2 ¹ -SI-451-1502-Q1	30				
/ /		C-F-1	C5.30	0	0	12050-WMKS-0103BD-1	SI 2 ¹ -SI-451-1502-Q1	32A				
/ /		C-F-1	C5.30	0	0	12050-WMKS-0103BD-1	SI 2 ¹ -SI-451-1502-Q1	33				
/ /		C-F-1	C5.30	0	0	12050-WMKS-0103BD-1	SI 2 ¹ -SI-451-1502-Q1	37A				
/ /		C-F-1	C5.30	0	0	12050-WMKS-0103BD-1	SI 2 ¹ -SI-451-1502-Q1	8				
/ /		C-F-1	C5.30	0	0	12050-WMKS-0103BD-1	SI 2 ¹ -SI-451-1502-Q1	9				

CREDIT Y=CREDIT TAKEN, R=RELIEF REQUEST SUBMITTED FOR CREDIT, P=PART CREDIT

NORTH ANNA UNIT 2 INTERVAL 2 PROGRAM LISTING
EXCLUDING HANGERS, POPULATION

REV. 5
02/10/94

NAPSU22 DATA BASE SORTED BY CATEGORY, SYSTEM, ITEM NUMBER, PERIOD, DRAWING, LINE NUMBER, AND MARK NUMBER

EXAM DATE	SECT XI CREDIT	SECT XI CATEGORY	SECT XI ITEM NO	PERIOD	YEAR	DRAWING	SYS	LINE NUMBER	MARK NUMBER	METHOD	RELIEF REQUEST	TERMINAL END	LAST CHANGE
/ /		C-F-1	C5.30	0	0	12050-WMKS-0103BD-1	SI	2 ¹ -SI-451-1502-Q1					SW-84
/ /		C-F-1	C5.30	0	0	12050-WMKS-0103BD-1	SI	2 ¹ -SI-451-1502-Q1					SW-85
/ /		C-F-1	C5.30	0	0	12050-WMKS-0103BD-1	SI	2 ¹ -SI-451-1502-Q1					SW-86
/ /		C-F-1	C5.30	0	0	12050-WMKS-0103BD-1	SI	2 ¹ -SI-451-1502-Q1					SW-87
/ /		C-F-1	C5.30	0	0	12050-WMKS-0103BD-1	SI	2 ¹ -SI-451-1502-Q1					SW-88
/ /		C-F-1	C5.30	0	0	12050-WMKS-0103BD-1	SI	2 ¹ -SI-451-1502-Q1					SW-90
/ /		C-F-1	C5.30	0	0	12050-WMKS-0103BD-1	SI	2 ¹ -SI-451-1502-Q1					SW-91
/ /		C-F-1	C5.30	0	0	12050-WMKS-0103BD-1	SI	2 ¹ -SI-451-1502-Q1					SW-92
/ /		C-F-1	C5.30	0	0	12050-WMKS-0103BD-1	SI	2 ¹ -SI-451-1502-Q1					SW-93
/ /		C-F-1	C5.30	0	0	12050-WMKS-0103BD-1	SI	2 ¹ -SI-451-1502-Q1					SW-94
/ /		C-F-1	C5.30	0	0	12050-WMKS-0103BD-1	SI	2 ¹ -SI-451-1502-Q1					SW-95
/ /		C-F-1	C5.30	0	0	12050-WMKS-0103BD-1	SI	2 ¹ -SI-451-1502-Q1					SW-96
/ /		C-F-1	C5.30	0	0	12050-WMKS-0103BD-1	SI	2 ¹ -SI-451-1502-Q1					SW-97
/ /		C-F-1	C5.30	0	0	12050-WMKS-0103BD-1	SI	2 ¹ -SI-451-1502-Q1					SW-98
/ /		C-F-1	C5.30	0	0	12050-WMKS-0103BD-1	SI	2 ¹ -SI-451-1502-Q1					SW-99
/ /		C-F-1	C5.30	0	0	12050-WMKS-0103BE	SI	2 ¹ -SI-451-1502-Q1					11
/ /		C-F-1	C5.30	0	0	12050-WMKS-0103BE	SI	2 ¹ -SI-451-1502-Q1					12
/ /		C-F-1	C5.30	0	0	12050-WMKS-0103BE	SI	2 ¹ -SI-451-1502-Q1					16A
/ /		C-F-1	C5.30	0	0	12050-WMKS-0103BE	SI	2 ¹ -SI-451-1502-Q1					20A
/ /		C-F-1	C5.30	0	0	12050-WMKS-0103BE	SI	2 ¹ -SI-451-1502-Q1					22
/ /		C-F-1	C5.30	0	0	12050-WMKS-0103BE	SI	2 ¹ -SI-451-1502-Q1					24
/ /		C-F-1	C5.30	0	0	12050-WMKS-0103BE	SI	2 ¹ -SI-451-1502-Q1					25A
/ /		C-F-1	C5.30	0	0	12050-WMKS-0103BE	SI	2 ¹ -SI-451-1502-Q1					26
/ /		C-F-1	C5.30	0	0	12050-WMKS-0103BE	SI	2 ¹ -SI-451-1502-Q1					SW-1W
/ /		C-F-1	C5.30	0	0	12050-WMKS-0103BE	SI	2 ¹ -SI-451-1502-Q1					SW-2W
/ /		C-F-1	C5.30	0	0	12050-WMKS-0103BN	SI	2 ¹ -SI-455-1502-Q1					14
/ /		C-F-1	C5.30	0	0	12050-WMKS-0103BN	SI	2 ¹ -SI-455-1502-Q1					15
/ /		C-F-1	C5.30	0	0	12050-WMKS-0103BN	SI	2 ¹ -SI-455-1502-Q1					32
/ /		C-F-1	C5.30	0	0	12050-WMKS-0103BN	SI	2 ¹ -SI-455-1502-Q1					33
/ /		C-F-1	C5.30	0	0	12050-WMKS-0103BN	SI	2 ¹ -SI-455-1502-Q1					SW-64
/ /		C-F-1	C5.30	0	0	12050-WMKS-0103BP	SI	2 ¹ -SI-453-1502-Q1					31
/ /		C-F-1	C5.30	0	0	12050-WMKS-0103BP	SI	2 ¹ -SI-453-1502-Q1					32
/ /		C-F-1	C5.30	0	0	12050-WMKS-0103BP	SI	2 ¹ -SI-453-1502-Q1					9
/ /		C-F-1	C5.30	0	0	12050-WMKS-0103BV	SI	2 ¹ -SI-453-1502-Q1					12A
/ /		C-F-1	C5.30	0	0	12050-WMKS-0103BV	SI	2 ¹ -SI-453-1502-Q1					14A
/ /		C-F-1	C5.30	0	0	12050-WMKS-0103BV	SI	2 ¹ -SI-453-1502-Q1					2
/ /		C-F-1	C5.30	0	0	12050-WMKS-0103BV	SI	2 ¹ -SI-453-1502-Q1					3
/ /		C-F-1	C5.30	0	0	12050-WMKS-0103BV	SI	2 ¹ -SI-453-1502-Q1					33
/ /		C-F-1	C5.30	0	0	12050-WMKS-0103BV	SI	2 ¹ -SI-453-1502-Q1					35A
/ /		C-F-1	C5.30	0	0	12050-WMKS-0103BV	SI	2 ¹ -SI-453-1502-Q1					36
/ /		C-F-1	C5.30	0	0	12050-WMKS-0103BV	SI	2 ¹ -SI-453-1502-Q1					37
/ /		C-F-1	C5.30	0	0	12050-WMKS-0103BV	SI	2 ¹ -SI-453-1502-Q1					41A
/ /		C-F-1	C5.30	0	0	12050-WMKS-0103BV	SI	2 ¹ -SI-453-1502-Q1					42A
/ /		C-F-1	C5.30	0	0	12050-WMKS-0103BV	SI	2 ¹ -SI-453-1502-Q1					SW-43
/ /		C-F-1	C5.30	0	0	12050-WMKS-0103BV	SI	2 ¹ -SI-453-1502-Q1					SW-44
/ /		C-F-1	C5.30	0	0	12050-WMKS-0103BV	SI	2 ¹ -SI-453-1502-Q1					SW-45
/ /		C-F-1	C5.30	0	0	12050-WMKS-0103BV	SI	2 ¹ -SI-453-1502-Q1					SW-46
/ /		C-F-1	C5.30	0	0	12050-WMKS-0103BV	SI	2 ¹ -SI-453-1502-Q1					SW-47
/ /		C-F-1	C5.30	0	0	12050-WMKS-0103BV	SI	2 ¹ -SI-453-1502-Q1					SW-48
/ /		C-F-1	C5.30	0	0	12050-WMKS-0103BV	SI	2 ¹ -SI-453-1502-Q1					SW-49
/ /		C-F-1	C5.30	0	0	12050-WMKS-0103BV	SI	2 ¹ -SI-453-1502-Q1					SW-50
/ /		C-F-1	C5.30	0	0	12050-WMKS-0103BV	SI	2 ¹ -SI-453-1502-Q1					SW-51

CREDIT Y=CREDIT TAKEN, R=RELIEF REQUEST SUBMITTED FOR CREDIT, P=PART CREDIT

NORTH ANNA UNIT 2 INTERVAL 2 PROGRAM LISTING

EXCLUDING HANGERS, POPULATION

REV. 5
02/10/94

NAPSU22 DATA BASE SORTED BY CATEGORY, SYSTEM, ITEM NUMBER, PERIOD, DRAWING, LINE NUMBER, AND MARK NUMBER

EXAM DATE	SECT XI CREDIT	SECT XI CATEGORY	SECT XI ITEM NO	PERIOD	YEAR	DRAWING	SYS LINE NUMBER	MARK NUMBER	METHOD	RELIEF REQUEST	TERMINAL END	LAST CHANGE	
/ /		C-F-1	C5.30	0	0	12050-WMKS-0103BV	SI 2 ¹ -SI-453-1502-Q1					SW-52	
/ /		C-F-1	C5.30	0	0	12050-WMKS-0103BV	SI 2 ¹ -SI-453-1502-Q1					SW-53	
/ /		C-F-1	C5.30	0	0	12050-WMKS-0103BV	SI 2 ¹ -SI-453-1502-Q1					SW-55	
/ /		C-F-1	C5.30	0	0	12050-WMKS-0103BV	SI 2 ¹ -SI-453-1502-Q1					SW-56	
/ /		C-F-1	C5.30	0	0	12050-WMKS-0103BV	SI 2 ¹ -SI-453-1502-Q1					SW-57	
/ /		C-F-1	C5.30	0	0	12050-WMKS-0103BV	SI 2 ¹ -SI-453-1502-Q1					SW-58	
/ /		C-F-1	C5.30	0	0	12050-WMKS-0103BV	SI 2 ¹ -SI-453-1502-Q1					SW-59	
/ /		C-F-1	C5.30	0	0	12050-WMKS-0103BV	SI 2 ¹ -SI-453-1502-Q1					SW-60	
/ /		C-F-1	C5.30	0	0	12050-WMKS-0103BV	SI 2 ¹ -SI-453-1502-Q1					SW-61	
/ /		C-F-1	C5.30	0	0	12050-WMKS-0103BV	SI 2 ¹ -SI-453-1502-Q1					SW-62	
/ /		C-F-1	C5.30	0	0	12050-WMKS-0103BV	SI 2 ¹ -SI-453-1502-Q1					SW-65	
/ /		C-F-1	C5.30	0	0	12050-WMKS-0103BV	SI 2 ¹ -SI-455-1502-Q1					39	
/ /		C-F-1	C5.30	0	0	12050-WMKS-0103BV	SI 2 ¹ -SI-455-1502-Q1					4	
/ /		C-F-1	C5.30	0	0	12050-WMKS-0103BV	SI 2 ¹ -SI-455-1502-Q1					40	
/ /		C-F-1	C5.30	0	0	12050-WMKS-0103BV	SI 2 ¹ -SI-455-1502-Q1					5	
/ /		C-F-1	C5.30	0	0	12050-WMKS-0103BV	SI 2 ¹ -SI-455-1502-Q1					SW-47	
/ /		C-F-1	C5.30	0	0	12050-WMKS-0103BV	SI 2 ¹ -SI-455-1502-Q1					SW-48	
/ /		C-F-1	C5.30	0	0	12050-WMKS-0103BV	SI 2 ¹ -SI-455-1502-Q1					SW-49	
/ /		C-F-1	C5.30	0	0	12050-WMKS-0103BV	SI 2 ¹ -SI-455-1502-Q1					SW-50	
/ /		C-F-1	C5.30	0	0	12050-WMKS-0103BV	SI 2 ¹ -SI-455-1502-Q1					SW-51	
/ /		C-F-1	C5.30	0	0	12050-WMKS-0103BV	SI 2 ¹ -SI-455-1502-Q1					SW-52	
				COUNT 116									
03/23/92	Y	C-F-1	C5.30	1	92	12050-WMKS-0103BC	SI 2 ¹ -SI-455-1502-Q1					13	PT
03/23/92	Y	C-F-1	C5.30	1	92	12050-WMKS-0103BC	SI 2 ¹ -SI-455-1502-Q1					16B	PT
03/23/92	Y	C-F-1	C5.30	1	92	12050-WMKS-0103BC	SI 2 ¹ -SI-455-1502-Q1					26B	PT
04/01/92	Y	C-F-1	C5.30	1	92	12050-WMKS-0103BV	SI 2 ¹ -SI-453-1502-Q1					SW-54	PT
				COUNT 4									
/ /		C-F-1	C5.30	2	0	12050-WMKS-0103BD-1	SI 2 ¹ -SI-451-1502-Q1					31	PT
/ /		C-F-1	C5.30	2	0	12050-WMKS-0103BD-1	SI 2 ¹ -SI-451-1502-Q1					SW-89	PT
/ /		C-F-1	C5.30	2	0	12050-WMKS-0103BV	SI 2 ¹ -SI-453-1502-Q1					13A	PT
/ /		C-F-1	C5.30	2	0	12050-WMKS-0103BV	SI 2 ¹ -SI-453-1502-Q1					8	PT
				COUNT 4									
/ /		C-F-1	C5.30	3	0	12050-WMKS-0103BC	SI 2 ¹ -SI-455-1502-Q1					28A	PT
/ /		C-F-1	C5.30	3	0	12050-WMKS-0103BE	SI 2 ¹ -SI-451-1502-Q1					23	PT
/ /		C-F-1	C5.30	3	0	12050-WMKS-0103BV	SI 2 ¹ -SI-453-1502-Q1					34	PT
				COUNT 3									
				COUNT 127									
				COUNT 1017									
				COUNT 1017									
/ /		C-F-2	C5.51	0	0	12050-WMKS-0101A-1	32 ¹ -SHP-401-601-Q2					26	
/ /		C-F-2	C5.51	0	0	12050-WMKS-0101A-1	32 ¹ -SHP-401-601-Q2					50	
/ /		C-F-2	C5.51	0	0	12050-WMKS-0101A-1	32 ¹ -SHP-401-601-Q2					51	
/ /		C-F-2	C5.51	0	0	12050-WMKS-0101A-1	32 ¹ -SHP-401-601-Q2					59	
/ /		C-F-2	C5.51	0	0	12050-WMKS-0101A-1	32 ¹ -SHP-401-601-Q2					SW-94	
/ /		C-F-2	C5.51	0	0	12050-WMKS-0101A-1	32 ¹ -SHP-401-601-Q2					SW-95	
/ /		C-F-2	C5.51	0	0	12050-WMKS-0101A-1	32 ¹ -SHP-422-601-Q2					13	
/ /		C-F-2	C5.51	0	0	12050-WMKS-0101A-1	32 ¹ -SHP-422-601-Q2					2	
/ /		C-F-2	C5.51	0	0	12050-WMKS-0101A-1	32 ¹ -SHP-422-601-Q2					SW-75	
/ /		C-F-2	C5.51	0	0	12050-WMKS-0101A-1	32 ¹ -SHP-422-601-Q2					SW-76	
/ /		C-F-2	C5.51	0	0	12050-WMKS-0101A-1	32 ¹ -SHP-422-601-Q2					SW-82	

CREDIT Y=CREDIT TAKEN, R=RELIEF REQUEST SUBMITTED FOR CREDIT, P=PART CREDIT

NORTH ANNA UNIT 2 INTERVAL 2 PROGRAM LISTING

EXCLUDING HARGERS, POPULATION

REV. 5
02/10/94

NAPSU22 DATA BASE SORTED BY CATEGORY, SYSTEM, ITEM NUMBER, PERIOD, DRAWING, LINE NUMBER, AND MARK NUMBER

EXAM DATE	SECT XI CREDIT	SECT XI CATEGORY	SECT XI ITEM NO	PERIOD	YEAR	DRAWING	SYS LINE NUMBER	MARK NUMBER	METHOD	RELIEF REQUEST	TERMINAL END	LAST CHANGE
/ /		C-F-2	C5.51	0	0	12050-WMKS-0101A-2	32'-SHP-402-601-Q2	1				
/ /		C-F-2	C5.51	0	0	12050-WMKS-0101A-2	32'-SHP-402-601-Q2	2				
/ /		C-F-2	C5.51	0	0	12050-WMKS-0101A-2	32'-SHP-402-601-Q2	50				
/ /		C-F-2	C5.51	0	0	12050-WMKS-0101A-2	32'-SHP-402-601-Q2	51				
/ /		C-F-2	C5.51	0	0	12050-WMKS-0101A-2	32'-SHP-402-601-Q2	74				
/ /		C-F-2	C5.51	0	0	12050-WMKS-0101A-2	32'-SHP-402-601-Q2	SW-94				
/ /		C-F-2	C5.51	0	0	12050-WMKS-0101A-2	32'-SHP-423-601-Q2	7				
/ /		C-F-2	C5.51	0	0	12050-WMKS-0101A-2	32'-SHP-423-601-Q2	8				
/ /		C-F-2	C5.51	0	0	12050-WMKS-0101A-2	32'-SHP-423-601-Q2	9				
/ /		C-F-2	C5.51	0	0	12050-WMKS-0101A-2	32'-SHP-423-601-Q2	SW-12D				
/ /		C-F-2	C5.51	0	0	12050-WMKS-0101A-2	32'-SHP-423-601-Q2	SW-81				
/ /		C-F-2	C5.51	0	0	12050-WMKS-0101A-2	32'-SHP-423-601-Q2	SW-82				
/ /		C-F-2	C5.51	0	0	12050-WMKS-0101A-3	32'-SHP-403-601-Q2	10		MT & UT		REV. 5
/ /		C-F-2	C5.51	0	0	12050-WMKS-0101A-3	32'-SHP-403-601-Q2	11				
/ /		C-F-2	C5.51	0	0	12050-WMKS-0101A-3	32'-SHP-403-601-Q2	19				
/ /		C-F-2	C5.51	0	0	12050-WMKS-0101A-3	32'-SHP-403-601-Q2	74				
/ /		C-F-2	C5.51	0	0	12050-WMKS-0101A-3	32'-SHP-403-601-Q2	75				
/ /		C-F-2	C5.51	0	0	12050-WMKS-0101A-3	32'-SHP-403-601-Q2	SW-23W				
/ /		C-F-2	C5.51	0	0	12050-WMKS-0101A-3	32'-SHP-424-601-Q2	16				
/ /		C-F-2	C5.51	0	0	12050-WMKS-0101A-3	32'-SHP-424-601-Q2	20W				
/ /		C-F-2	C5.51	0	0	12050-WMKS-0101A-3	32'-SHP-424-601-Q2	21W				
/ /		C-F-2	C5.51	0	0	12050-WMKS-0101A-3	32'-SHP-424-601-Q2	3W				
/ /		C-F-2	C5.51	0	0	12050-WMKS-0101A-3	32'-SHP-424-601-Q2	SW-12W				
/ /		C-F-2	C5.51	0	0	12050-WMKS-0101A-3	32'-SHP-424-601-Q2	SW-5W				
/ /		C-F-2	C5.51	0	0	12050-WMKS-0101A-3	32'-SHP-424-601-Q2	SW-6W				
/ /		C-F-2	C5.51	0	0	12050-WMKS-0101B	32'-SHP-401-601-Q2	2				
/ /		C-F-2	C5.51	0	0	12050-WMKS-0101B	32'-SHP-401-601-Q2	3				
/ /		C-F-2	C5.51	0	0	12050-WMKS-0101B	32'-SHP-401-601-Q2	4				
/ /		C-F-2	C5.51	0	0	12050-WMKS-0101B	32'-SHP-401-601-Q2	5				
/ /		C-F-2	C5.51	0	0	12050-WMKS-0101B	32'-SHP-401-601-Q2	6				
/ /		C-F-2	C5.51	0	0	12050-WMKS-0101B	32'-SHP-401-601-Q2	7				
/ /		C-F-2	C5.51	0	0	12050-WMKS-0101B	32'-SHP-401-601-Q2	8				
/ /		C-F-2	C5.51	0	0	12050-WMKS-0101B	32'-SHP-401-601-Q2	9				
/ /		C-F-2	C5.51	0	0	12050-WMKS-0101B	32'-SHP-401-601-Q2	SW-1W				
/ /		C-F-2	C5.51	0	0	12050-WMKS-0101B	32'-SHP-401-601-Q2	SW-71				
/ /		C-F-2	C5.51	0	0	12050-WMKS-0101B	32'-SHP-401-601-Q2	SW-72				
/ /		C-F-2	C5.51	0	0	12050-WMKS-0101B	32'-SHP-401-601-Q2	SW-74				
/ /		C-F-2	C5.51	0	0	12050-WMKS-0101B	32'-SHP-401-601-Q2	SW-76				
/ /		C-F-2	C5.51	0	0	12050-WMKS-0101B	32'-SHP-401-601-Q2	SW-85				
/ /		C-F-2	C5.51	0	0	12050-WMKS-0101B	32'-SHP-401-601-Q2	SW-86				
/ /		C-F-2	C5.51	0	0	12050-WMKS-0101B	32'-SHP-401-601-Q2	SW-87				
/ /		C-F-2	C5.51	0	0	12050-WMKS-0101B	32'-SHP-401-601-Q2	SW-93				
/ /		C-F-2	C5.51	0	0	12050-WMKS-0101C	32'-SHP-402-601-Q2	26				
/ /		C-F-2	C5.51	0	0	12050-WMKS-0101C	32'-SHP-402-601-Q2	28				
/ /		C-F-2	C5.51	0	0	12050-WMKS-0101C	32'-SHP-402-601-Q2	29				
/ /		C-F-2	C5.51	0	0	12050-WMKS-0101C	32'-SHP-402-601-Q2	30				
/ /		C-F-2	C5.51	0	0	12050-WMKS-0101C	32'-SHP-402-601-Q2	31				
/ /		C-F-2	C5.51	0	0	12050-WMKS-0101C	32'-SHP-402-601-Q2	SW-80				
/ /		C-F-2	C5.51	0	0	12050-WMKS-0101C	32'-SHP-402-601-Q2	SW-82				
/ /		C-F-2	C5.51	0	0	12050-WMKS-0101C	32'-SHP-402-601-Q2	SW-90				
/ /		C-F-2	C5.51	0	0	12050-WMKS-0101D	32'-SHP-403-601-Q2	17W				
/ /		C-F-2	C5.51	0	0	12050-WMKS-0101D	32'-SHP-403-601-Q2	48				

NORTH ANNA UNIT 2 INTERVAL 2 PROGRAM LISTING

EXCLUDING HANGERS, POPULATION

REV. 5
02/10/94

NAPSU22 DATA BASE SORTED BY CATEGORY, SYSTEM, ITEM NUMBER, PERIOD, DRAWING, LINE NUMBER, AND MARK NUMBER

EXAM DATE	SECT XI CREDIT	SECT XI CATEGORY	SECT XI ITEM NO	PERIOD	YEAR	DRAWING	SYS LINE NUMBER	MARK NUMBER	METHOD	RELIEF REQUEST	TERMINAL END	LAST CHANGE
/ /		C-F-2	C5.51	0	0	12050-WMKS-0101D	32 ¹ -SHP-403-601-Q2	49				
/ /		C-F-2	C5.51	0	0	12050-WMKS-0101D	32 ¹ -SHP-403-601-Q2	50				
/ /		C-F-2	C5.51	0	0	12050-WMKS-0101D	32 ¹ -SHP-403-601-Q2	51				
/ /		C-F-2	C5.51	0	0	12050-WMKS-0101D	32 ¹ -SHP-403-601-Q2	53A				
/ /		C-F-2	C5.51	0	0	12050-WMKS-0101D	32 ¹ -SHP-403-601-Q2	54				
/ /		C-F-2	C5.51	0	0	12050-WMKS-0101D	32 ¹ -SHP-403-601-Q2	55				
/ /		C-F-2	C5.51	0	0	12050-WMKS-0101D	32 ¹ -SHP-403-601-Q2	SW-11W				
/ /		C-F-2	C5.51	0	0	12050-WMKS-0101D	32 ¹ -SHP-403-601-Q2	SW-14W				
/ /		C-F-2	C5.51	0	0	12050-WMKS-0101D	32 ¹ -SHP-403-601-Q2	SW-1W				
/ /		C-F-2	C5.51	0	0	12050-WMKS-0101D	32 ¹ -SHP-403-601-Q2	SW-2W				
/ /		C-F-2	C5.51	0	0	12050-WMKS-0101D	32 ¹ -SHP-403-601-Q2	SW-3W				
/ /		C-F-2	C5.51	0	0	12050-WMKS-0101D	32 ¹ -SHP-403-601-Q2	SW-5W				
/ /		C-F-2	C5.51	0	0	12050-WMKS-0101D	32 ¹ -SHP-403-601-Q2	SW-6W				
/ /		C-F-2	C5.51	0	0	12050-WMKS-0101D	32 ¹ -SHP-403-601-Q2	SW-99				
/ /		C-F-2	C5.51	0	0	12050-WMKS-0101GA	6 ¹ -SHP-437-601-Q2	1				
/ /		C-F-2	C5.51	0	0	12050-WMKS-0101GA	6 ¹ -SHP-437-601-Q2	10				
/ /		C-F-2	C5.51	0	0	12050-WMKS-0101GA	6 ¹ -SHP-437-601-Q2	12				
/ /		C-F-2	C5.51	0	0	12050-WMKS-0101GA	6 ¹ -SHP-437-601-Q2	13				
/ /		C-F-2	C5.51	0	0	12050-WMKS-0101GA	6 ¹ -SHP-437-601-Q2	14				
/ /		C-F-2	C5.51	0	0	12050-WMKS-0101GA	6 ¹ -SHP-437-601-Q2	2				
/ /		C-F-2	C5.51	0	0	12050-WMKS-0101GA	6 ¹ -SHP-437-601-Q2	3				
/ /		C-F-2	C5.51	0	0	12050-WMKS-0101GA	6 ¹ -SHP-437-601-Q2	4				
/ /		C-F-2	C5.51	0	0	12050-WMKS-0101GA	6 ¹ -SHP-437-601-Q2	5				
/ /		C-F-2	C5.51	0	0	12050-WMKS-0101GA	6 ¹ -SHP-437-601-Q2	6				
/ /		C-F-2	C5.51	0	0	12050-WMKS-0101GA	6 ¹ -SHP-437-601-Q2	7				
/ /		C-F-2	C5.51	0	0	12050-WMKS-0101GA	6 ¹ -SHP-437-601-Q2	8				
/ /		C-F-2	C5.51	0	0	12050-WMKS-0101GA	6 ¹ -SHP-437-601-Q2	9				
/ /		C-F-2	C5.51	0	0	12050-WMKS-0101GB	6 ¹ -SHP-438-601-Q2	10				
/ /		C-F-2	C5.51	0	0	12050-WMKS-0101GB	6 ¹ -SHP-438-601-Q2	12				
/ /		C-F-2	C5.51	0	0	12050-WMKS-0101GB	6 ¹ -SHP-438-601-Q2	13				
/ /		C-F-2	C5.51	0	0	12050-WMKS-0101GB	6 ¹ -SHP-438-601-Q2	14				
/ /		C-F-2	C5.51	0	0	12050-WMKS-0101GB	6 ¹ -SHP-438-601-Q2	16				
/ /		C-F-2	C5.51	0	0	12050-WMKS-0101GB	6 ¹ -SHP-438-601-Q2	2				
/ /		C-F-2	C5.51	0	0	12050-WMKS-0101GB	6 ¹ -SHP-438-601-Q2	4				
/ /		C-F-2	C5.51	0	0	12050-WMKS-0101GB	6 ¹ -SHP-438-601-Q2	5				
/ /		C-F-2	C5.51	0	0	12050-WMKS-0101GB	6 ¹ -SHP-438-601-Q2	6				
/ /		C-F-2	C5.51	0	0	12050-WMKS-0101GB	6 ¹ -SHP-438-601-Q2	7				
/ /		C-F-2	C5.51	0	0	12050-WMKS-0101GB	6 ¹ -SHP-438-601-Q2	8				
/ /		C-F-2	C5.51	0	0	12050-WMKS-0101GB	6 ¹ -SHP-438-601-Q2	9				
/ /		C-F-2	C5.51	0	0	12050-WMKS-0101GC	6 ¹ -SHP-439-601-Q2	10				
/ /		C-F-2	C5.51	0	0	12050-WMKS-0101GC	6 ¹ -SHP-439-601-Q2	12				
/ /		C-F-2	C5.51	0	0	12050-WMKS-0101GC	6 ¹ -SHP-439-601-Q2	13				
/ /		C-F-2	C5.51	0	0	12050-WMKS-0101GC	6 ¹ -SHP-439-601-Q2	14				
/ /		C-F-2	C5.51	0	0	12050-WMKS-0101GC	6 ¹ -SHP-439-601-Q2	16				
/ /		C-F-2	C5.51	0	0	12050-WMKS-0101GC	6 ¹ -SHP-439-601-Q2	1A				
/ /		C-F-2	C5.51	0	0	12050-WMKS-0101GC	6 ¹ -SHP-439-601-Q2	3				
/ /		C-F-2	C5.51	0	0	12050-WMKS-0101GC	6 ¹ -SHP-439-601-Q2	4				
/ /		C-F-2	C5.51	0	0	12050-WMKS-0101GC	6 ¹ -SHP-439-601-Q2	5				
/ /		C-F-2	C5.51	0	0	12050-WMKS-0101GC	6 ¹ -SHP-439-601-Q2	7				
/ /		C-F-2	C5.51	0	0	12050-WMKS-0101GC	6 ¹ -SHP-439-601-Q2	8				
/ /		C-F-2	C5.51	0	0	12050-WMKS-0101GC	6 ¹ -SHP-439-601-Q2	9				
/ /		C-F-2	C5.51	0	92	12050-WMKS-0102A	16 ¹ -WFP0-424-601-Q2	1				

NORTH ANNA UNIT 2 INTERVAL 2 PROGRAM LISTING
EXCLUDING HANGERS, POPULATION

REV. 5
02/10/94

NAPSU22 DATA BASE SORTED BY CATEGORY, SYSTEM, ITEM NUMBER, PERIOD, DRAWING, LINE NUMBER, AND MARK NUMBER

EXAM DATE	SECT XI CREDIT	SECT XI CATEGORY	SECT XI ITEM NO	PERIOD	YEAR	DRAWING	SYS LINE NUMBER	MARK NUMBER	METHOD	RELIEF REQUEST	TERMINAL END	LAST CHANGE
/ /		C-F-2	C5.51	0	0	12050-WMKS-0102A	16 ¹ -WFPD-424-601-Q2	13				
/ /		C-F-2	C5.51	0	0	12050-WMKS-0102A	16 ¹ -WFPD-424-601-Q2	14A				
/ /		C-F-2	C5.51	0	0	12050-WMKS-0102A	16 ¹ -WFPD-424-601-Q2	15				
/ /		C-F-2	C5.51	0	0	12050-WMKS-0102A	16 ¹ -WFPD-424-601-Q2	16				
/ /		C-F-2	C5.51	0	0	12050-WMKS-0102A	16 ¹ -WFPD-424-601-Q2	2				
/ /		C-F-2	C5.51	0	0	12050-WMKS-0102A	16 ¹ -WFPD-424-601-Q2	20				
/ /		C-F-2	C5.51	0	0	12050-WMKS-0102A	16 ¹ -WFPD-424-601-Q2	22A				
/ /		C-F-2	C5.51	0	0	12050-WMKS-0102A	16 ¹ -WFPD-424-601-Q2	3				
/ /		C-F-2	C5.51	0	0	12050-WMKS-0102A	16 ¹ -WFPD-424-601-Q2	4				
/ /		C-F-2	C5.51	0	0	12050-WMKS-0102A	16 ¹ -WFPD-424-601-Q2	49				
/ /		C-F-2	C5.51	0	0	12050-WMKS-0102A	16 ¹ -WFPD-424-601-Q2	5				
/ /		C-F-2	C5.51	0	0	12050-WMKS-0102A	16 ¹ -WFPD-424-601-Q2	6A				
/ /		C-F-2	C5.51	0	0	12050-WMKS-0102A	16 ¹ -WFPD-424-601-Q2	SW 23				
/ /		C-F-2	C5.51	0	0	12050-WMKS-0102A	16 ¹ -WFPD-424-601-Q2	SW-24				
/ /		C-F-2	C5.51	0	0	12050-WMKS-0102A	16 ¹ -WFPD-424-601-Q2	SW-25				
/ /		C-F-2	C5.51	0	0	12050-WMKS-0102A	16 ¹ -WFPD-424-601-Q2	SW-26				
/ /		C-F-2	C5.51	0	0	12050-WMKS-0102A	16 ¹ -WFPD-424-601-Q2	SW-27				
/ /		C-F-2	C5.51	0	0	12050-WMKS-0102A	16 ¹ -WFPD-424-601-Q2	SW-28				
/ /		C-F-2	C5.51	0	0	12050-WMKS-0102A	16 ¹ -WFPD-424-601-Q2	SW-29				
/ /		C-F-2	C5.51	0	0	12050-WMKS-0102A	16 ¹ -WFPD-424-601-Q2	SW-30				
/ /		C-F-2	C5.51	0	0	12050-WMKS-0102A	16 ¹ -WFPD-424-601-Q2	SW-38				
/ /		C-F-2	C5.51	0	0	12050-WMKS-0102A	16 ¹ -WFPD-424-601-Q2	SW-42				
/ /		C-F-2	C5.51	0	0	12050-WMKS-0102B	16 ¹ -WFPD-423-601-Q2	11				
/ /		C-F-2	C5.51	0	0	12050-WMKS-0102B	16 ¹ -WFPD-423-601-Q2	12A				
/ /		C-F-2	C5.51	0	0	12050-WMKS-0102B	16 ¹ -WFPD-423-601-Q2	13A				
/ /		C-F-2	C5.51	0	0	12050-WMKS-0102B	16 ¹ -WFPD-423-601-Q2	16				
/ /		C-F-2	C5.51	0	0	12050-WMKS-0102B	16 ¹ -WFPD-423-601-Q2	17				
/ /		C-F-2	C5.51	0	0	12050-WMKS-0102B	16 ¹ -WFPD-423-601-Q2	18				
/ /		C-F-2	C5.51	0	0	12050-WMKS-0102B	16 ¹ -WFPD-423-601-Q2	2				
/ /		C-F-2	C5.51	0	0	12050-WMKS-0102B	16 ¹ -WFPD-423-601-Q2	28				
/ /		C-F-2	C5.51	0	0	12050-WMKS-0102B	16 ¹ -WFPD-423-601-Q2	29				
/ /		C-F-2	C5.51	0	0	12050-WMKS-0102B	16 ¹ -WFPD-423-601-Q2	3				
/ /		C-F-2	C5.51	0	0	12050-WMKS-0102B	16 ¹ -WFPD-423-601-Q2	4				
/ /		C-F-2	C5.51	0	0	12050-WMKS-0102B	16 ¹ -WFPD-423-601-Q2	SW-20				
/ /		C-F-2	C5.51	0	0	12050-WMKS-0102B	16 ¹ -WFPD-423-601-Q2	SW-21				
/ /		C-F-2	C5.51	0	0	12050-WMKS-0102B	16 ¹ -WFPD-423-601-Q2	SW-22				
/ /		C-F-2	C5.51	0	0	12050-WMKS-0102B	16 ¹ -WFPD-423-601-Q2	SW-23				
/ /		C-F-2	C5.51	0	0	12050-WMKS-0102B	16 ¹ -WFPD-423-601-Q2	SW-24				
/ /		C-F-2	C5.51	0	0	12050-WMKS-0102C	16 ¹ -WFPD-422-601-Q2	1				
/ /		C-F-2	C5.51	0	0	12050-WMKS-0102C	16 ¹ -WFPD-422-601-Q2	12				
/ /		C-F-2	C5.51	0	0	12050-WMKS-0102C	16 ¹ -WFPD-422-601-Q2	14				
/ /		C-F-2	C5.51	0	0	12050-WMKS-0102C	16 ¹ -WFPD-422-601-Q2	15				
/ /		C-F-2	C5.51	0	0	12050-WMKS-0102C	16 ¹ -WFPD-422-601-Q2	18				
/ /		C-F-2	C5.51	0	0	12050-WMKS-0102C	16 ¹ -WFPD-422-601-Q2	19				
/ /		C-F-2	C5.51	0	0	12050-WMKS-0102C	16 ¹ -WFPD-422-601-Q2	2				
/ /		C-F-2	C5.51	0	0	12050-WMKS-0102C	16 ¹ -WFPD-422-601-Q2	20				
/ /		C-F-2	C5.51	0	0	12050-WMKS-0102C	16 ¹ -WFPD-422-601-Q2	3				
/ /		C-F-2	C5.51	0	0	12050-WMKS-0102C	16 ¹ -WFPD-422-601-Q2	4				
/ /		C-F-2	C5.51	0	0	12050-WMKS-0102C	16 ¹ -WFPD-422-601-Q2	43				
/ /		C-F-2	C5.51	0	0	12050-WMKS-0102C	16 ¹ -WFPD-422-601-Q2	49				
/ /		C-F-2	C5.51	0	U	12050-WMKS-0102C	16 ¹ -WFPD-422-601-Q2	5A				
/ /		C-F-2	C5.51	0	0	12050-WMKS-0102C	16 ¹ -WFPD-422-601-Q2	SW-22				

NORTH ANNA UNIT 2 INTERVAL 2 PROGRAM LISTING
EXCLUDING HANGERS, POPULATION

REV. 5
02/10/94

NAPSU22 DATA BASE SORTED BY CATEGORY, SYSTEM, ITEM NUMBER, PERIOD, DRAWING, LINE NUMBER, AND MARK NUMBER

EXAM DATE	SECT XI CREDIT	SECT XI CATEGORY	SECT XI ITEM NO	PERIOD	YEAR	DRAWING	SYS LINE NUMBER	MARK NUMBER	METHOD	RELIEF REQUEST	TERMINAL END	LAST CHANGE
/ /		C-F-2	C5.51	0	0	12050-WMKS-0102C	161-WFPD-422-601-Q2	SW-23				
/ /		C-F-2	C5.51	0	0	12050-WMKS-0102C	161-WFPD-422-601-Q2	SW-24				
/ /		C-F-2	C5.51	0	0	12050-WMKS-0102C	161-WFPD-422-601-Q2	SW-25				
/ /		C-F-2	C5.51	0	0	12050-WMKS-0102C	161-WFPD-422-601-Q2	SW-26				
/ /		C-F-2	C5.51	0	0	12050-WMKS-0102C	161-WFPD-422-601-Q2	SW-27				
/ /		C-F-2	C5.51	0	0	12050-WMKS-0102C	161-WFPD-422-601-Q2	SW-28				
/ /		C-F-2	C5.51	0	0	12050-WMKS-0102C	161-WFPD-422-601-Q2	SW-29				
/ /		C-F-2	C5.51	0	0	12050-WMKS-0102C	161-WFPD-422-601-Q2	SW-32				
/ /		C-F-2	C5.51	0	0	12050-WMKS-0102C	161-WFPD-422-601-Q2	SW-37				
COUNT 176												
09/19/93	Y	C-F-2	C5.51	1	93	12050-WMKS-0101A-1	321-SHP-422-601-Q2	4		MT/UT		
03/09/92	Y	C-F-2	C5.51	1	92	12050-WMKS-0101B	321-SHP-401-601-Q2	1		MT & UT		
03/06/92	Y	C-F-2	C5.51	1	92	12050-WMKS-0101GA	61-SHP-437-601-Q2	16		MT & UT		
09/15/93	Y	C-F-2	C5.51	1	93	12050-WMKS-0101GB	61-SHP-438-601-Q2	3		MT/UT		
03/06/92	Y	C-F-2	C5.51	1	92	12050-WMKS-0101GC	61-SHP-439-601-Q2	2		MT & UT		
03/15/92	Y	C-F-2	C5.51	1	92	12050-WMKS-0102B	161-WFPD-423-601-Q2	1A		MT & UT		
COUNT 6												
/ /		C-F-2	C5.51	2	0	12050-WMKS-0101A-1	321-SHP-401-601-Q2	27		MT/UT		
/ /		C-F-2	C5.51	2	0	12050-WMKS-0101A-2	321-SHP-423-601-Q2	SW-88		MT & UT		
/ /		C-F-2	C5.51	2	0	12050-WMKS-0101D	321-SHP-403-601-Q2	52		MT & UT		
/ /		C-F-2	C5.51	2	0	12050-WMKS-0101GB	61-SHP-438-601-Q2	1		MT & UT		
/ /		C-F-2	C5.51	2	0	12050-WMKS-0102A	161-WFPD-424-601-Q2	18		MT & UT		
/ /		C-F-2	C5.51	2	0	12050-WMKS-0102C	161-WFPD-422-601-Q2	13A		MT & UT		
/ /		C-F-2	C5.51	2	0	12050-WMKS-0102C	161-WFPD-422-601-Q2	SW-30		MT & UT		
COUNT 7												
/ /		C-F-2	C5.51	3	0	12050-WMKS-0101B	321-SHP-401-601-Q2	SW-75		MT & UT		
/ /		C-F-2	C5.51	3	0	12050-WMKS-0101C	321-SHP-402-601-Q2	27		MT & UT		
/ /		C-F-2	C5.51	3	0	12050-WMKS-0101GC	61-SHP-439-601-Q2	6		MT & UT		
/ /		C-F-2	C5.51	3	0	12050-WMKS-0102A	161-WFPD-424-601-Q2	19		MT & UT		
/ /		C-F-2	C5.51	3	0	12050-WMKS-0102B	161-WFPD-423-601-Q2	14		MT & UT		
/ /		C-F-2	C5.51	3	0	12050-WMKS-0102C	161-WFPD-422-601-Q2	16A		MT & UT		
COUNT 6												
COUNT 195												
/ /		C-F-2	C5.52	0	0	12050-WMKS-0101A-1	321-SHP-401-601-Q2	LS-25W(26)				
/ /		C-F-2	C5.52	0	0	12050-WMKS-0101A-1	321-SHP-401-601-Q2	LS-25W(59)				
/ /		C-F-2	C5.52	0	0	12050-WMKS-0101A-1	321-SHP-401-601-Q2	LS-26W(27)				
/ /		C-F-2	C5.52	0	0	12050-WMKS-0101A-1	321-SHP-401-601-Q2	LS-26W(59)				
/ /		C-F-2	C5.52	0	0	12050-WMKS-0101A-1	321-SHP-401-601-Q2	LS-27W(SW-94)				
/ /		C-F-2	C5.52	0	0	12050-WMKS-0101A-1	321-SHP-401-601-Q2	LS-27W(SW-95)				
/ /		C-F-2	C5.52	0	0	12050-WMKS-0101A-1	321-SHP-401-601-Q2	LS-28W(51)				
/ /		C-F-2	C5.52	0	0	12050-WMKS-0101A-1	321-SHP-401-601-Q2	LS-28W(SW-95)				
/ /		C-F-2	C5.52	0	0	12050-WMKS-0101A-1	321-SHP-422-601-Q2	LS-30W(13)				
/ /		C-F-2	C5.52	0	0	12050-WMKS-0101A-1	321-SHP-422-601-Q2	LS-30W(SW-75)				
/ /		C-F-2	C5.52	0	0	12050-WMKS-0101A-1	321-SHP-422-601-Q2	LS-31W(13)				
/ /		C-F-2	C5.52	0	0	12050-WMKS-0101A-1	321-SHP-422-601-Q2	LS-31W(2)				
/ /		C-F-2	C5.52	0	0	12050-WMKS-0101A-1	321-SHP-422-601-Q2	LS-33W(SW-76)				
/ /		C-F-2	C5.52	0	0	12050-WMKS-0101A-1	321-SHP-422-601-Q2	LS-33W(SW-82)				
/ /		C-F-2	C5.52	0	0	12050-WMKS-0101A-2	321-SHP-402-601-Q2	LS-107W(50)				
/ /		C-F-2	C5.52	0	0	12050-WMKS-0101A-2	321-SHP-402-601-Q2	LS-107W(74)				
/ /		C-F-2	C5.52	0	0	12050-WMKS-0101A-2	321-SHP-402-601-Q2	LS-108W(51)				
/ /		C-F-2	C5.52	0	0	12050-WMKS-0101A-2	321-SHP-402-601-Q2	LS-108W(74)				
/ /		C-F-2	C5.52	0	0	12050-WMKS-0101A-2	321-SHP-402-601-Q2	LS-109W(2)				

REV. 5

NORTH ANNA UNIT 2 INTERVAL 2 PROGRAM LISTING

EXCLUDING HANGERS, POPULATION

REV. 5
02/10/94

NAPSU22 DATA BASE SORTED BY CATEGORY, SYSTEM, ITEM NUMBER, PERIOD, DRAWING, LINE NUMBER, AND MARK NUMBER

EXAM DATE	SECT XI CREDIT	SECT XI CATEGORY	SECT XI ITEM NO	PERIOD	YEAR	DRAWING	SYS LINE NUMBER	MARK NUMBER	METHOD	RELIEF REQUEST	TERMINAL END	LAST CHANGE
/ /		C-F-2	C5.52	0	0	12050-WMKS-0101A-2	321-SHP-402-601-Q2	LS-109W(SW-94)				
/ /		C-F-2	C5.52	0	0	12050-WMKS-0101A-2	321-SHP-402-601-Q2	LS-95(1)				
/ /		C-F-2	C5.52	0	0	12050-WMKS-0101A-2	321-SHP-402-601-Q2	LS-95(SW-94)				
/ /		C-F-2	C5.52	0	0	12050-WMKS-0101A-2	321-SHP-423-601-Q2	LS-111W(7)				
/ /		C-F-2	C5.52	0	0	12050-WMKS-0101A-2	321-SHP-423-601-Q2	LS-111W(SW-120)				
/ /		C-F-2	C5.52	0	0	12050-WMKS-0101A-2	321-SHP-423-601-Q2	LS-112W(7)				
/ /		C-F-2	C5.52	0	0	12050-WMKS-0101A-2	321-SHP-423-601-Q2	LS-112W(SW-81)				
/ /		C-F-2	C5.52	0	0	12050-WMKS-0101A-2	321-SHP-423-601-Q2	LS-113W(8)				
/ /		C-F-2	C5.52	0	0	12050-WMKS-0101A-2	321-SHP-423-601-Q2	LS-113W(SW-81)				
/ /		C-F-2	C5.52	0	0	12050-WMKS-0101A-3	321-SHP-403-601-Q2	LS-24W(10)				
/ /		C-F-2	C5.52	0	0	12050-WMKS-0101A-3	321-SHP-403-601-Q2	LS-24W(SW-23)				
/ /		C-F-2	C5.52	0	0	12050-WMKS-0101A-3	321-SHP-403-601-Q2	LS-49W(19)				
/ /		C-F-2	C5.52	0	0	12050-WMKS-0101A-3	321-SHP-403-601-Q2	LS-49W(74)				
/ /		C-F-2	C5.52	0	0	12050-WMKS-0101A-3	321-SHP-403-601-Q2	LS-50W(19)				
/ /		C-F-2	C5.52	0	0	12050-WMKS-0101A-3	321-SHP-403-601-Q2	LS-50W(75)				
/ /		C-F-2	C5.52	0	0	12050-WMKS-0101A-3	321-SHP-403-601-Q2	LS-52W(11)				
/ /		C-F-2	C5.52	0	0	12050-WMKS-0101A-3	321-SHP-403-601-Q2	LS-52W(SW-23W)				
/ /		C-F-2	C5.52	0	0	12050-WMKS-0101A-3	321-SHP-424-601-Q2	LS-54W(3W)				
/ /		C-F-2	C5.52	0	0	12050-WMKS-0101A-3	321-SHP-424-601-Q2	LS-54W(SW-5W)				
/ /		C-F-2	C5.52	0	0	12050-WMKS-0101A-3	321-SHP-424-601-Q2	LS-55W(20W)				
/ /		C-F-2	C5.52	0	0	12050-WMKS-0101A-3	321-SHP-424-601-Q2	LS-55W(3W)				
/ /		C-F-2	C5.52	0	0	12050-WMKS-0101A-3	321-SHP-424-601-Q2	LS-56W(20W)				
/ /		C-F-2	C5.52	0	0	12050-WMKS-0101A-3	321-SHP-424-601-Q2	LS-56W(21W)				
/ /		C-F-2	C5.52	0	0	12050-WMKS-0101A-3	321-SHP-424-601-Q2	LS-58W(SW-12W)				
/ /		C-F-2	C5.52	0	0	12050-WMKS-0101A-3	321-SHP-424-601-Q2	LS-58W(SW-6W)				
/ /		C-F-2	C5.52	0	0	12050-WMKS-0101B	321-SHP-401-601-Q2	LS-10W(SW-85)				
/ /		C-F-2	C5.52	0	0	12050-WMKS-0101B	321-SHP-401-601-Q2	LS-10W(SW-86)				
/ /		C-F-2	C5.52	0	0	12050-WMKS-0101B	321-SHP-401-601-Q2	LS-11W(SW-86)				
/ /		C-F-2	C5.52	0	0	12050-WMKS-0101B	321-SHP-401-601-Q2	LS-11W(SW-87)				
/ /		C-F-2	C5.52	0	0	12050-WMKS-0101B	321-SHP-401-601-Q2	LS-12W(3)				
/ /		C-F-2	C5.52	0	0	12050-WMKS-0101B	321-SHP-401-601-Q2	LS-12W(SW-87)				
/ /		C-F-2	C5.52	0	0	12050-WMKS-0101B	321-SHP-401-601-Q2	LS-13W(3)				
/ /		C-F-2	C5.52	0	0	12050-WMKS-0101B	321-SHP-401-601-Q2	LS-13W(SW-71)				
/ /		C-F-2	C5.52	0	0	12050-WMKS-0101B	321-SHP-401-601-Q2	LS-14W(4)				
/ /		C-F-2	C5.52	0	0	12050-WMKS-0101B	321-SHP-401-601-Q2	LS-14W(SW-71)				
/ /		C-F-2	C5.52	0	0	12050-WMKS-0101B	321-SHP-401-601-Q2	LS-15W(4)				
/ /		C-F-2	C5.52	0	0	12050-WMKS-0101B	321-SHP-401-601-Q2	LS-15W(SW-72)				
/ /		C-F-2	C5.52	0	0	12050-WMKS-0101B	321-SHP-401-601-Q2	LS-16W(5)				
/ /		C-F-2	C5.52	0	0	12050-WMKS-0101B	321-SHP-401-601-Q2	LS-16W(SW-72)				
/ /		C-F-2	C5.52	0	0	12050-WMKS-0101B	321-SHP-401-601-Q2	LS-17W(5)				
/ /		C-F-2	C5.52	0	0	12050-WMKS-0101B	321-SHP-401-601-Q2	LS-17W(SW-76)				
/ /		C-F-2	C5.52	0	0	12050-WMKS-0101B	321-SHP-401-601-Q2	LS-18W(SW-74)				
/ /		C-F-2	C5.52	0	0	12050-WMKS-0101B	321-SHP-401-601-Q2	LS-18W(SW-76)				
/ /		C-F-2	C5.52	0	0	12050-WMKS-0101B	321-SHP-401-601-Q2	LS-19W(SW-74)				
/ /		C-F-2	C5.52	0	0	12050-WMKS-0101B	321-SHP-401-601-Q2	LS-19W(SW-75)				
/ /		C-F-2	C5.52	0	0	12050-WMKS-0101B	321-SHP-401-601-Q2	LS-20W(6)				
/ /		C-F-2	C5.52	0	0	12050-WMKS-0101B	321-SHP-401-601-Q2	LS-20W(SW-1W)				
/ /		C-F-2	C5.52	0	0	12050-WMKS-0101B	321-SHP-401-601-Q2	LS-21W(7)				
/ /		C-F-2	C5.52	0	0	12050-WMKS-0101B	321-SHP-401-601-Q2	LS-21W(SW-1W)				
/ /		C-F-2	C5.52	0	0	12050-WMKS-0101B	321-SHP-401-601-Q2	LS-22W(9)				
/ /		C-F-2	C5.52	0	0	12050-WMKS-0101B	321-SHP-401-601-Q2	LS-22W(SW-91)				
/ /		C-F-2	C5.52	0	0	12050-WMKS-0101B	321-SHP-401-601-Q2	LS-23W(8)				

NORTH ANNA UNIT 2 INTERVAL 2 PROGRAM LISTING

EXCLUDING HANGERS, POPULATION

REV. 5
02/10/94

NAPSU22 DATA BASE SORTED BY CATEGORY, SYSTEM, ITEM NUMBER, PERIOD, DRAWING, LINE NUMBER, AND MARK NUMBER

EXAM DATE	SECT XI CREDIT	SECT XI CATEGORY	SECT XI ITEM NO	PERIOD	YEAR	DRAWING	SYS LINE NUMBER	MARK NUMBER	METHOD	RELIEF REQUEST	TERMINAL END	LAST CHANGE
/ /		C-F-2	C5.52	0	0	12050-WMKS-0101B	32 ¹ -SHP-401-601-Q2	LS-23W(SW-93)				
/ /		C-F-2	C5.52	0	0	12050-WMKS-0101B	32 ¹ -SHP-401-601-Q2	LS-24W(26)				
/ /		C-F-2	C5.52	0	0	12050-WMKS-0101B	32 ¹ -SHP-401-601-Q2	LS-24W(PEN 74)				
/ /		C-F-2	C5.52	0	0	12050-WMKS-0101B	32 ¹ -SHP-401-601-Q2	LS-98(6)				
/ /		C-F-2	C5.52	0	0	12050-WMKS-0101B	32 ¹ -SHP-401-601-Q2	LS-98(SW-75)				
/ /		C-F-2	C5.52	0	0	12050-WMKS-0101B	32 ¹ -SHP-401-601-Q2	LS-99(9)				
/ /		C-F-2	C5.52	0	0	12050-WMKS-0101B	32 ¹ -SHP-401-601-Q2	LS-99(SW-93)				
/ /		C-F-2	C5.52	0	0	12050-WMKS-0101B	32 ¹ -SHP-401-601-Q2	LS-9W(2)				
/ /		C-F-2	C5.52	0	0	12050-WMKS-0101B	32 ¹ -SHP-401-601-Q2	LS-9W(SW-85)				
/ /		C-F-2	C5.52	0	0	12050-WMKS-0101C	32 ¹ -SHP-402-601-Q2	LS-100W(27)				
/ /		C-F-2	C5.52	0	0	12050-WMKS-0101C	32 ¹ -SHP-402-601-Q2	LS-100W(SW-80)				
/ /		C-F-2	C5.52	0	0	12050-WMKS-0101C	32 ¹ -SHP-402-601-Q2	LS-101W(SW-80)				
/ /		C-F-2	C5.52	0	0	12050-WMKS-0101C	32 ¹ -SHP-402-601-Q2	LS-101W(SW-82)				
/ /		C-F-2	C5.52	0	0	12050-WMKS-0101C	32 ¹ -SHP-402-601-Q2	LS-102W(28)				
/ /		C-F-2	C5.52	0	0	12050-WMKS-0101C	32 ¹ -SHP-402-601-Q2	LS-102W(29)				
/ /		C-F-2	C5.52	0	0	12050-WMKS-0101C	32 ¹ -SHP-402-601-Q2	LS-104W(30)				
/ /		C-F-2	C5.52	0	0	12050-WMKS-0101C	32 ¹ -SHP-402-601-Q2	LS-104W(SW-90)				
/ /		C-F-2	C5.52	0	0	12050-WMKS-0101C	32 ¹ -SHP-402-601-Q2	LS-105W(31)				
/ /		C-F-2	C5.52	0	0	12050-WMKS-0101C	32 ¹ -SHP-402-601-Q2	LS-105W(SW-85)				
/ /		C-F-2	C5.52	0	0	12050-WMKS-0101C	32 ¹ -SHP-402-601-Q2	LS-96(26)				
/ /		C-F-2	C5.52	0	0	12050-WMKS-0101C	32 ¹ -SHP-402-601-Q2	LS-96(27)				
/ /		C-F-2	C5.52	0	0	12050-WMKS-0101C	32 ¹ -SHP-402-601-Q2	LS-97(28)				
/ /		C-F-2	C5.52	0	0	12050-WMKS-0101C	32 ¹ -SHP-402-601-Q2	LS-97(SW-82)				
/ /		C-F-2	C5.52	0	0	12050-WMKS-0101C	32 ¹ -SHP-402-601-Q2	LS-106W(50)				
/ /		C-F-2	C5.52	0	0	12050-WMKS-0101C	32 ¹ -SHP-402-601-Q2	LS-106W(PEN 75)				
/ /		C-F-2	C5.52	0	0	12050-WMKS-0101D	32 ¹ -SHP-403-601-Q2	LS-25W(48)				
/ /		C-F-2	C5.52	0	0	12050-WMKS-0101D	32 ¹ -SHP-403-601-Q2	LS-25W(49)				
/ /		C-F-2	C5.52	0	0	12050-WMKS-0101D	32 ¹ -SHP-403-601-Q2	LS-26W(52)				
/ /		C-F-2	C5.52	0	0	12050-WMKS-0101D	32 ¹ -SHP-403-601-Q2	LS-26W(SW-11W)				
/ /		C-F-2	C5.52	0	0	12050-WMKS-0101D	32 ¹ -SHP-403-601-Q2	LS-27W(55)				
/ /		C-F-2	C5.52	0	0	12050-WMKS-0101D	32 ¹ -SHP-403-601-Q2	LS-27W(SW-14W)				
/ /		C-F-2	C5.52	0	0	12050-WMKS-0101D	32 ¹ -SHP-403-601-Q2	LS-34W(17W)				
/ /		C-F-2	C5.52	0	0	12050-WMKS-0101D	32 ¹ -SHP-403-601-Q2	LS-34W(49)				
/ /		C-F-2	C5.52	0	0	12050-WMKS-0101D	32 ¹ -SHP-403-601-Q2	LS-35W(17W)				
/ /		C-F-2	C5.52	0	0	12050-WMKS-0101D	32 ¹ -SHP-403-601-Q2	LS-35W(SW-99)				
/ /		C-F-2	C5.52	0	0	12050-WMKS-0101D	32 ¹ -SHP-403-601-Q2	LS-36W(SW-1W)				
/ /		C-F-2	C5.52	0	0	12050-WMKS-0101D	32 ¹ -SHP-403-601-Q2	LS-36W(SW-99)				
/ /		C-F-2	C5.52	0	0	12050-WMKS-0101D	32 ¹ -SHP-403-601-Q2	LS-37W(SW-1W)				
/ /		C-F-2	C5.52	0	0	12050-WMKS-0101D	32 ¹ -SHP-403-601-Q2	LS-37W(SW-2W)				
/ /		C-F-2	C5.52	0	0	12050-WMKS-0101D	32 ¹ -SHP-403-601-Q2	LS-38W(50)				
/ /		C-F-2	C5.52	0	0	12050-WMKS-0101D	32 ¹ -SHP-403-601-Q2	LS-38W(SW-2W)				
/ /		C-F-2	C5.52	0	0	12050-WMKS-0101D	32 ¹ -SHP-403-601-Q2	LS-39W(50)				
/ /		C-F-2	C5.52	0	0	12050-WMKS-0101D	32 ¹ -SHP-403-601-Q2	LS-39W(SW-3W)				
/ /		C-F-2	C5.52	0	0	12050-WMKS-0101D	32 ¹ -SHP-403-601-Q2	LS-40W(51)				
/ /		C-F-2	C5.52	0	0	12050-WMKS-0101D	32 ¹ -SHP-403-601-Q2	LS-40W(SW-3W)				
/ /		C-F-2	C5.52	0	0	12050-WMKS-0101D	32 ¹ -SHP-403-601-Q2	LS-41W(51)				
/ /		C-F-2	C5.52	0	0	12050-WMKS-0101D	32 ¹ -SHP-403-601-Q2	LS-41W(SW-5W)				
/ /		C-F-2	C5.52	0	0	12050-WMKS-0101D	32 ¹ -SHP-403-601-Q2	LS-42W(SW-5W)				
/ /		C-F-2	C5.52	0	0	12050-WMKS-0101D	32 ¹ -SHP-403-601-Q2	LS-42W(SW-6W)				
/ /		C-F-2	C5.52	0	0	12050-WMKS-0101D	32 ¹ -SHP-403-601-Q2	LS-43W(SW-11W)				
/ /		C-F-2	C5.52	0	0	12050-WMKS-0101D	32 ¹ -SHP-403-601-Q2	LS-43W(SW-6W)				
/ /		C-F-2	C5.52	0	0	12050-WMKS-0101D	32 ¹ -SHP-403-601-Q2	LS-44W(52)				

NORTH ANNA UNIT 2 INTERVAL 2 PROGRAM LISTING
EXCLUDING HANGERS, POPULATION

REV. 5
02/10/94

NAPSU22 DATA BASE SORTED BY CATEGORY, SYSTEM, ITEM NUMBER, PERIOD, DRAWING, LINE NUMBER, AND MARK NUMBER

EXAM DATE	SECT XI CREDIT	SECT XI CATEGORY	SECT XI ITEM NO	PERIOD	YEAR	DRAWING	SYS LINE NUMBER	MARK NUMBER	METHOD	RELIEF REQUEST	TERMINAL END	LAST CHANGE
/ /		C-F-2	C5.52	0	0	12050-WMKS-0101D	32'-SHP-403-601-Q2	LS-44W(53A)				
/ /		C-F-2	C5.52	0	0	12050-WMKS-0101D	32'-SHP-403-601-Q2	LS-46W(54)				
/ /		C-F-2	C5.52	0	0	12050-WMKS-0101D	32'-SHP-403-601-Q2	LS-46W(SW-14W)				
/ /		C-F-2	C5.52	0	0	12050-WMKS-0101D	32'-SHP-403-601-Q2	LS-47W(55)				
/ /		C-F-2	C5.52	0	0	12050-WMKS-0101D	32'-SHP-403-601-Q2	LS-47W(SW-15W)				
/ /		C-F-2	C5.52	0	0	12050-WMKS-0101D	32-SHP-403-601-Q2	LS-48W(74)				
/ /		C-F-2	C5.52	0	0	12050-WMKS-0101D	32-SHP-403-601-Q2	LS-48W(PEN 73)				
				COUNT	130							
03/09/92	Y	C-F-2	C5.52	1	92	12050-WMKS-0101B	32'-SHP-401-601-Q2	LS-97(1)	MT & UT			
03/09/92	Y	C-F-2	C5.52	1	92	12050-WMKS-0101B	32'-SHP-401-601-Q2	LS-97(2)	MT & UT			
03/20/92	Y	C-F-2	C5.52	1	92	12050-WMKS-0101C	32'-SHP-402-601-Q2	LS-98(31)	MT & UT			
03/20/92	Y	C-F-2	C5.52	1	92	12050-WMKS-0101C	32'-SHP-402-601-Q2	LS-98(SW-90)	MT & UT			
				COUNT	4							
/ /		C-F-2	C5.52	3	0	12050-WMKS-0101A-1	32'-SHP-401-601-Q2	LS-96(50)	MT & UT			
/ /		C-F-2	C5.52	3	0	12050-WMKS-0101A-1	32'-SHP-401-601-Q2	LS-96(94)	MT & UT			
/ /		C-F-2	C5.52	3	0	12050-WMKS-0101A-2	32'-SHP-423-601-Q2	LS-115W(SW-82)	MT & UT			
/ /		C-F-2	C5.52	3	0	12050-WMKS-0101A-2	32'-SHP-423-601-Q2	LS-115W(SW-88)	MT & UT			
				COUNT	4							
				COUNT	138							
/ /		C-F-2	C5.81	0	0	12050-WMKS-0101A-1	32'-SHP-422-601-Q2	72				
/ /		C-F-2	C5.81	0	0	12050-WMKS-0101A-1	32'-SHP-422-601-Q2	SW-1W				
/ /		C-F-2	C5.81	0	0	12050-WMKS-0101A-1	32'-SHP-422-601-Q2	SW-77				
/ /		C-F-2	C5.81	0	0	12050-WMKS-0101A-1	32'-SHP-422-601-Q2	SW-78				
/ /		C-F-2	C5.81	0	0	12050-WMKS-0101A-1	32'-SHP-422-601-Q2	SW-79				
/ /		C-F-2	C5.81	0	0	12050-WMKS-0101A-1	32'-SHP-422-601-Q2	SW-81				
/ /		C-F-2	C5.81	0	0	12050-WMKS-0101A-1	32'-SHP-422-601-Q2	SW-93				
/ /		C-F-2	C5.81	0	0	12050-WMKS-0101A-2	32'-SHP-402-601-Q2	SW-90				
/ /		C-F-2	C5.81	0	0	12050-WMKS-0101A-2	32'-SHP-423-601-Q2	14				
/ /		C-F-2	C5.81	0	0	12050-WMKS-0101A-2	32'-SHP-423-601-Q2	SW-11D				
/ /		C-F-2	C5.81	0	0	12050-WMKS-0101A-2	32'-SHP-423-601-Q2	SW-83				
/ /		C-F-2	C5.81	0	0	12050-WMKS-0101A-2	32'-SHP-423-601-Q2	SW-84				
/ /		C-F-2	C5.81	0	0	12050-WMKS-0101A-2	32'-SHP-423-601-Q2	SW-85				
/ /		C-F-2	C5.81	0	0	12050-WMKS-0101A-2	32'-SHP-423-601-Q2	SW-86				
/ /		C-F-2	C5.81	0	0	12050-WMKS-0101A-2	32'-SHP-423-601-Q2	SW-87				
/ /		C-F-2	C5.81	0	0	12050-WMKS-0101A-3	32'-SHP-424-601-Q2	9A				
/ /		C-F-2	C5.81	0	0	12050-WMKS-0101A-3	32'-SHP-424-601-Q2	SW-10W				
/ /		C-F-2	C5.81	0	0	12050-WMKS-0101A-3	32'-SHP-424-601-Q2	SW-11W				
/ /		C-F-2	C5.81	0	0	12050-WMKS-0101A-3	32'-SHP-424-601-Q2	SW-17W				
/ /		C-F-2	C5.81	0	0	12050-WMKS-0101A-3	32'-SHP-424-601-Q2	SW-22W				
/ /		C-F-2	C5.81	0	0	12050-WMKS-0101A-3	32'-SHP-424-601-Q2	SW-33W				
/ /		C-F-2	C5.81	0	0	12050-WMKS-0101A-3	32'-SHP-424-601-Q2	SW-7W				
/ /		C-F-2	C5.81	0	0	12050-WMKS-0101A-3	32'-SHP-424-601-Q2	SW-8W				
				COUNT	23							
/ /		C-F-2	C5.81	2	0	12050-WMKS-0101A-1	32'-SHP-422-601-Q2	SW-80	MT			
/ /		C-F-2	C5.81	2	0	12050-WMKS-0101A-2	32'-SHP-423-601-Q2	SW-99W	MT			
				COUNT	2							
/ /		C-F-2	C5.81	3	0	12050-WMKS-0101A-1	32'-SHP-422-601-Q2	SW-8W	MT			
/ /		C-F-2	C5.81	3	0	12050-WMKS-0101A-3	32'-SHP-424-601-Q2	SW-9W	MT	NDE-7		
				COUNT	2							
				COUNT	27							
/ /		C-F-2	C5.82	0	0	12050-WMKS-0101A-1	32'-SHP-422-601-Q2	LS-29W(SW-75)				
/ /		C-F-2	C5.82	0	0	12050-WMKS-0101A-1	32'-SHP-422-601-Q2	LS-29W(SW-93)				

CREDIT Y=CREDIT TAKEN, R=RELIEF REQUEST SUBMITTED FOR CREDIT, P=PART CREDIT

NORTH ANNA UNIT 2 INTERVAL 2 PROGRAM LISTING
EXCLUDING HANGERS, POPULATION

REV. 5
02/10/94

NAPSU22 DATA BASE SORTED BY CATEGORY, SYSTEM, ITEM NUMBER, PERIOD, DRAWING, LINE NUMBER, AND MARK NUMBER

EXAM DATE	SECT XI CREDIT	SECT XI CATEGORY	SECT XI ITEM NO	PERIOD	YEAR	DRAWING	SYS LINE NUMBER	MARK NUMBER	METHOD	RELIEF REQUEST	TERMINAL END	LAST CHANGE
/ /		C-F-2	C5.82	0	0	12050-WMKS-0101A-1	32 ¹ -SHP-422-601-Q2	LS-32W(2)				
/ /		C-F-2	C5.82	0	0	12050-WMKS-0101A-1	32 ¹ -SHP-422-601-Q2	LS-32W(SW-1W)				
/ /		C-F-2	C5.82	0	0	12050-WMKS-0101A-2	32 ¹ -SHP-423-601-Q2	LS-110W(SW-12D)				
/ /		C-F-2	C5.82	0	0	12050-WMKS-0101A-2	32 ¹ -SHP-423-601-Q2	LS-110W(SW-90)				
/ /		C-F-2	C5.82	0	0	12050-WMKS-0101A-3	32 ¹ -SHP-424-601-Q2	LS-53W(SW-17W)				
/ /		C-F-2	C5.82	0	0	12050-WMKS-0101A-3	32 ¹ -SHP-424-601-Q2	LS-53W(SW-5W)				
/ /		C-F-2	C5.82	0	0	12050-WMKS-0101A-3	32 ¹ -SHP-424-601-Q2	LS-57W(21W)				
/ /		C-F-2	C5.82	0	0	12050-WMKS-0101A-3	32 ¹ -SHP-424-601-Q2	LS-57W(SW-22W)				
COUNT 10												
/ /		C-F-2	C5.82	2	0	12050-WMKS-0101A-2	32 ¹ -SHP-423-601-Q2	LS-114W(8)	NT			
/ /		C-F-2	C5.82	2	0	12050-WMKS-0101A-2	32 ¹ -SHP-423-601-Q2	LS-114W(SW-99W)	NT			
COUNT 2												
COUNT 12												
COUNT 372												
/ /		C-G	C6.10	0	0	12050-WMKS-RS-P-2B		20				
/ /		C-G	C6.10	0	0	12050-WMKS-RS-P-2B		LS-10			NDE-8	
/ /		C-G	C6.10	0	0	12050-WMKS-RS-P-2B		LS-9			NDE-8	
/ /		C-G	C6.10	0	0	12050-WMKS-RS-P-2B		SW-4				
/ /		C-G	C6.10	0	0	12050-WMKS-SI-P-1B		4				
/ /		C-G	C6.10	0	0	12050-WMKS-SI-P-1B		5				
COUNT 6												
03/01/92	Y	C-G	C6.10	1	92	12050-WMKS-RS-P-2A		LS-10	PT		NDE-8	
09/12/93	Y	C-G	C6.10	1	0	12050-WMKS-SI-P-1A		1	VT-1		NDE-9	
09/12/93	Y	C-G	C6.10	1	0	12050-WMKS-SI-P-1A		2	VT-1		NDE-9	
09/12/93	Y	C-G	C6.10	1	0	12050-WMKS-SI-P-1A		3	VT-1		NDE-9	
09/12/93	Y	C-G	C6.10	1	0	12050-WMKS-SI-P-1A		LS-1	VT-1		NDE-9	
09/12/93	Y	C-G	C6.10	1	0	12050-WMKS-SI-P-1A		LS-2	VT-1		NDE-9	
09/12/93	Y	C-G	C6.10	1	0	12050-WMKS-SI-P-1A		LS-3	VT-1		NDE-9	
/ /		C-G	C6.10	1	0	12050-WMKS-SI-P-1A		LS-4				
03/01/92	Y	C-G	C6.10	1	92	12050-WMKS-SI-P-1A		LS-5	PT		NDE-9	
COUNT 9												
/ /		C-G	C6.10	2	0	12050-WMKS-RS-P-2A		20	PT			
/ /		C-G	C6.10	2	0	12050-WMKS-RS-P-2A		LS-6	VT-1		NDE-8	REV. 4
/ /		C-G	C6.10	2	0	12050-WMKS-RS-P-2A		LS-7	VT-1		NDE-8	REV. 4
/ /		C-G	C6.10	2	0	12050-WMKS-RS-P-2A		LS-8	VT-1		NDE-8	REV. 4
/ /		C-G	C6.10	2	0	12050-WMKS-RS-P-2A		SW-1	VT-1		NDE-8	REV. 4
/ /		C-G	C6.10	2	0	12050-WMKS-RS-P-2A		SW-2	VT-1		NDE-8	REV. 4
/ /		C-G	C6.10	2	0	12050-WMKS-RS-P-2A		SW-3	VT-1		NDE-8	REV. 4
/ /		C-G	C6.10	2	0	12050-WMKS-RS-P-2B		LS-6	VT-1		NDE-8	
/ /		C-G	C6.10	2	0	12050-WMKS-RS-P-2B		LS-7	VT-1		NDE-8	
/ /		C-G	C6.10	2	0	12050-WMKS-RS-P-2B		LS-8	VT-1		NDE-8	
/ /		C-G	C6.10	2	0	12050-WMKS-RS-P-2B		SW-1	VT-1		NDE-8	
/ /		C-G	C6.10	2	0	12050-WMKS-RS-P-2B		SW-2	VT-1		NDE-8	
/ /		C-G	C6.10	2	0	12050-WMKS-RS-P-2B		SW-3	VT-1		NDE-8	
/ /		C-G	C6.10	2	0	12050-WMKS-SI-P-1A		4	PT			
/ /		C-G	C6.10	2	0	12050-WMKS-SI-P-1A		LS-4	PT		NDE-9	
/ /		C-G	C6.10	2	0	12050-WMKS-SI-P-1B		1	VT-1		NDE-9	
/ /		C-G	C6.10	2	0	12050-WMKS-SI-P-1B		2	VT-1		NDE-9	
/ /		C-G	C6.10	2	0	12050-WMKS-SI-P-1B		3	VT-1		NDE-9	
/ /		C-G	C6.10	2	0	12050-WMKS-SI-P-1B		LS-1	VT-1		NDE-9	
/ /		C-G	C6.10	2	0	12050-WMKS-SI-P-1B		LS-2	VT-1		NDE-9	

CREDIT Y=CREDIT TAKEN, R=RELIEF REQUEST SUBMITTED FOR CREDIT, P=PART CREDIT

NORTH ANNA UNIT 2 INTERVAL 2 PROGRAM LISTING

EXCLUDING HANGERS, POPULATION

REV. 5
02/10/94

HAPSU22 DATA BASE SORTED BY CATEGORY, SYSTEM, ITEM NUMBER, PERIOD, DRAWING, LINE NUMBER, AND MARK NUMBER

EXAM DATE	SECT XI CREDIT	SECT XI CATEGORY	SECT XI ITEM NO	PERIOD	YEAR	DRAWING	SYS LINE NUMBER	MARK NUMBER	METHOD	RELIEF REQUEST	TERMINAL END	LAST CHANGE
/ /		C-G	C6.10	2	0	12050-WMKS-SI-P-18		LS-3	VT-1	NDE-9		
/ /		C-G	C6.10	2	0	12050-WMKS-SI-P-18		LS-4	VT-1	NDE-9		
/ /		C-G	C6.10	2	0	12050-WMKS-SI-P-18		LS-5	VT-1	NDE-9		
COUNT 23												
/ /		C-G	C6.10	3	0	12050-WMKS-RS-P-2A		LS-9	PT	NDE-8		
/ /		C-G	C6.10	3	0	12050-WMKS-RS-P-2A		SW-4	PT			
/ /		C-G	C6.10	3	0	12050-WMKS-SI-P-1A		5	PT			
COUNT 3												
COUNT 41												
COUNT 41												
02/27/92	Y	D-A	D1.IWA	1	92	11715-WMKS-0105A	18'-WS-510-151-Q3	40J	VT-3			
03/01/92	Y	D-A	D1.IWA	1	92	11715-WMKS-0105AMA	18'-WS-D-81-151-Q3	12M	VT-3			
03/01/92	Y	D-A	D1.IWA	1	92	11715-WMKS-0105AMA	18'-WS-D-83-151-Q3	14M	VT-3			
03/01/92	Y	D-A	D1.IWA	1	92	11715-WMKS-0105AMA	24'-WS-D-78-151-Q3	1M	VT-3			
03/01/92	Y	D-A	D1.IWA	1	92	11715-WMKS-0105AMA	24'-WS-D-78-151-Q3	25M	VT-3			
03/01/92	Y	D-A	D1.IWA	1	92	11715-WMKS-0105AMA	24'-WS-D-78-151-Q3	26M	VT-3			
03/01/92	Y	D-A	D1.IWA	1	92	11715-WMKS-0105AMA	24'-WS-D-78-151-Q3	2M	VT-3			
03/01/92	Y	D-A	D1.IWA	1	92	11715-WMKS-0105AMA	24'-WS-D-78-151-Q3	94H	VT-3			
03/01/92	Y	D-A	D1.IWA	1	92	11715-WMKS-0105AMA	24'-WS-D-78-151-Q3	95H	VT-3			
03/01/92	Y	D-A	D1.IWA	1	92	11715-WMKS-0105AMA	24'-WS-D-78-151-Q3	96H	VT-3			
03/01/92	Y	D-A	D1.IWA	1	92	11715-WMKS-0105AMA	24'-WS-D-78-151-Q3	97H	VT-3			
03/01/92	Y	D-A	D1.IWA	1	92	11715-WMKS-0105AMA	24'-WS-D-78-151-Q3	98H	VT-3			
03/01/92	Y	D-A	D1.IWA	1	92	11715-WMKS-0105AMA	24'-WS-D-78-151-Q3	99H	VT-3			
05/17/93	Y	D-A	D1.IWA	1	93	11715-WMKS-0105AMA	24'-WS-D-78-151-Q3	?	VT-3			
02/19/92	Y	D-A	D1.IWA	1	92	12050-WMKS-0102F-1	3'-WAPD-413-601-Q3	33H	VT-3			
02/19/92	Y	D-A	D1.IWA	1	92	12050-WMKS-0102FG	4'-WAPD-439-601-Q3	33H	VT-3			
03/19/92	Y	D-A	D1.IWA	1	92	12050-WMKS-0103F	18'-CC-731-151-Q3	10H	VT-3			
03/23/92	Y	D-A	D1.IWA	1	92	12050-WMKS-0103G	10'-CC-729-151-Q3	21H	VT-3			
03/18/92	Y	D-A	D1.IWA	1	92	12050-WMKS-0103G	18'-CC-729-151-Q3	16H	VT-3			
03/06/92	Y	D-A	D1.IWA	1	92	12050-WMKS-0103M	18'-CC-727-151-Q3	22H	VT-3			
03/05/92	Y	D-A	D1.IWA	1	92	12050-WMKS-0103M	18'-CC-727-151-Q3	26H	VT-3			
02/19/92	Y	D-A	D1.IWA	1	92	12050-WMKS-0105A-1	16'-WS-431-151-Q3	12J	VT-3			
02/19/92	Y	D-A	D1.IWA	1	92	12050-WMKS-0105A-1	16'-WS-431-151-Q3	28H	VT-3			
02/15/92	Y	D-A	D1.IWA	1	92	12050-WMKS-0105A-1	16'-WS-433-151-Q3	4H	VT-3			
02/19/92	Y	D-A	D1.IWA	1	92	12050-WMKS-0105A-2	24'-WS-426-151-Q3	1J	VT-3			
02/19/92	Y	D-A	D1.IWA	1	92	12050-WMKS-0105B-1	24'-WS-434-151-Q3	39H	VT-3			
02/28/92	Y	D-A	D1.IWA	1	92	12050-WMKS-0105B-2	16'-WS-439-151-Q3	7J	VT-3			
09/09/93	Y	D-A	D1.IWA	1	93	12050-WMKS-0107DA	10'-SHP-475-601-Q3	28J	VT-3			
09/09/93	Y	D-A	D1.IWA	1	93	12050-WMKS-0107DA	8'-SHP-472-601-Q3	10H	VT-3			
02/19/92	Y	D-A	D1.IWA	1	92	12050-WMKS-0107G	6'-RS-459-153A-Q3	98H	VT-3			
02/28/92	Y	D-A	D1.IWA	1	92	12050-WMKS-0107GG-1	3'-WAPD-413-601-Q3	38	VT-3			
02/27/92	Y	D-A	D1.IWA	1	92	12050-WMKS-0118P	8'-CC-436-151-Q3	70H	VT-3			
02/27/92	Y	D-A	D1.IWA	1	92	12050-WMKS-0118Q	8'-CC-437-151-Q3	49H	VT-3			
COUNT 33												
/ /		D-A	D1.IWA	2	0	11715-WMKS-0105AMB	18'-WS-D-93-151-Q3	1H	VT-3			
/ /		D-A	D1.IWA	2	0	11715-WMKS-0105AMB	24'-WS-D-85-151-Q3	10M	VT-3			
/ /		D-A	D1.IWA	2	0	11715-WMKS-0105AMB	24'-WS-D-85-151-Q3	11M	VT-3			
/ /		D-A	D1.IWA	2	0	11715-WMKS-0105AMB	24'-WS-D-85-151-Q3	12M	VT-3			
/ /		D-A	D1.IWA	2	0	11715-WMKS-0105AMB	24'-WS-D-85-151-Q3	3M	VT-3			
/ /		D-A	D1.IWA	2	0	11715-WMKS-0105AMB	24'-WS-D-85-151-Q3	4H	VT-3			
/ /		D-A	D1.IWA	2	0	11715-WMKS-0105AMB	24'-WS-D-85-151-Q3	5H	VT-3			

NORTH ANNA UNIT 2 INTERVAL 2 PROGRAM LISTING
 EXCLUDING HANGERS, POPULATION

REV. 5
 02/10/94

NAPSU22 DATA BASE SORTED BY CATEGORY, SYSTEM, ITEM NUMBER, PERIOD, DRAWING, LINE NUMBER, AND MARK NUMBER

EXAM DATE	SECT XI CREDIT	SECT XI CATEGORY	SECT XI ITEM NO	PERIOD	YEAR	DRAWING	SYS LINE NUMBER	MARK NUMBER	METHOD	RELIEF REQUEST	TERMINAL END	LAST CHANGE
/ /		D-A	D1.IWA	2	0	11715-WMKS-0105AMB	24'-WS-D-85-151-Q3	6M	VT-3			
/ /		D-A	D1.IWA	2	0	11715-WMKS-0105AMB	24'-WS-D-85-151-Q3	7M	VT-3			
/ /		D-A	D1.IWA	2	0	11715-WMKS-0105AMB	24'-WS-D-85-151-Q3	8M	VT-3			
/ /		D-A	D1.IWA	2	0	11715-WMKS-0105AMB	24'-WS-D-85-151-Q3	9M	VT-3			
/ /		D-A	D1.IWA	2	0	11715-WMKS-0105AMB	24'-WS-D-85-151-Q3	?	VT-3			
/ /		D-A	D1.IWA	2	0	11715-WMKS-0105B	18'-WS-500-151-Q3	19H	VT-3			
/ /		D-A	D1.IWA	2	0	11715-WMKS-0105C	20'-WS-405-151-Q3	36H	VT-3			
/ /		D-A	D1.IWA	2	0	11715-WMKS-0105C	20'-WS-407-151-Q3	37H	VT-3			
/ /		D-A	D1.IWA	2	0	12050-WMKS-0102F-1	3'-WAPD-412-601-Q3	36H	VT-3			
/ /		D-A	D1.IWA	2	0	12050-WMKS-0102F-1	6'-WAPD-402-601-Q3	24H	VT-3			
/ /		D-A	D1.IWA	2	0	12050-WMKS-0102F-3	6'-WAPD-402-601-Q3	39J	VT-3			
/ /		D-A	D1.IWA	2	0	12050-WMKS-0103G	8'-CC-729-151-Q3	15H	VT-3			
/ /		D-A	D1.IWA	2	0	12050-WMKS-0103L	18'-CC-726-151-Q3	16H	VT-3			
/ /		D-A	D1.IWA	2	0	12050-WMKS-0103M	18'-CC-727-151-Q3	21H	VT-3			
/ /		D-A	D1.IWA	2	0	12050-WMKS-0105A-1	16'-WS-430-151-Q3	3H	VT-3			
/ /		D-A	D1.IWA	2	0	12050-WMKS-0105A-1	16'-WS-433-151-Q3	3J	VT-3			
/ /		D-A	D1.IWA	2	0	12050-WMKS-0105A-1	24'-WS-428-151-Q3	4H	VT-3			
/ /		D-A	D1.IWA	2	0	12050-WMKS-0105B-1	24'-WS-436-151-Q3	5J	VT-3			
/ /		D-A	D1.IWA	2	0	12050-WMKS-0105B-2	16'-WS-440-151-Q3	6J	VT-3			
/ /		D-A	D1.IWA	2	0	12050-WMKS-0105B-2	16'-WS-441-151-Q3	2J	VT-3			
/ /		D-A	D1.IWA	2	0	12050-WMKS-0107DA	10'-SNP-471-601-Q3	13H	VT-3			
/ /		D-A	D1.IWA	2	0	12050-WMKS-0107F	6'-RS-455-153A-Q3	93H	VT-3			
/ /		D-A	D1.IWA	2	0	12050-WMKS-0107G	6'-RS-459-153A-Q3	99H	VT-3			
/ /		D-A	D1.IWA	2	0	12050-WMKS-0107GF-1	2'-WAPD-411-601-Q3	66H	VT-3			
/ /		D-A	D1.IWA	2	0	12050-WMKS-0118AC	6'-CC-414-151-Q3	46H	VT-3			
/ /		D-A	D1.IWA	2	0	12050-WMKS-CH-E-2		WS-4	VT-3			
/ /		D-A	D1.IWA	2	0	12050-WMKS-CH-E-4		WS-2	VT-3			
COUNT 34												
/ /		D-A	D1.IWA	3	0	11715-WMKS-0118J	18'-CC-401-151-Q3	1H	VT-3			
/ /		D-A	D1.IWA	3	0	11715-WMKS-0118J	18'-CC-402-151-Q3	1H	VT-3			
/ /		D-A	D1.IWA	3	0	11715-WMKS-0118J	18'-CC-402-151-Q3	3H	VT-3			
/ /		D-A	D1.IWA	3	0	11715-WMKS-0118J	18'-CC-614-151-Q3	3H	VT-3			
/ /		D-A	D1.IWA	3	0	11715-WMKS-0118J	18'-CC-615-151-Q3	2H	VT-3			
/ /		D-A	D1.IWA	3	0	11715-WMKS-0118J	2-CC-E-2A	WS-1	VT-3			
/ /		D-A	D1.IWA	3	0	11715-WMKS-0118J	2-CC-E-2A	WS-2	VT-3			
/ /		D-A	D1.IWA	3	0	11715-WMKS-0118J	2-CC-E-2A	WS-3	VT-3			
/ /		D-A	D1.IWA	3	0	11715-WMKS-0118J	2-CC-E-2B	WS-1	VT-3			
/ /		D-A	D1.IWA	3	0	11715-WMKS-0118J	2-CC-E-2B	WS-2	VT-3			
/ /		D-A	D1.IWA	3	0	11715-WMKS-0118J	2-CC-E-2B	WS-3	VT-3			
/ /		D-A	D1.IWA	3	0	11715-WMKS-0118K-2	24'-CC-405-151-Q3	36H	VT-3			
/ /		D-A	D1.IWA	3	0	11715-WMKS-0118N-3	18'-CC-419-151-Q3	25J	VT-3			
/ /		D-A	D1.IWA	3	0	11715-WMKS-0118N-3	18'-CC-420-151-Q3	26J	VT-3			
/ /		D-A	D1.IWA	3	0	11715-WMKS-0118N-3	24'-CC-417-151-Q3	16H	VT-3			
/ /		D-A	D1.IWA	3	0	11715-WMKS-0118N-3	24'-CC-417-151-Q3	17H	VT-3			
/ /		D-A	D1.IWA	3	0	11715-WMKS-0118N-3	24'-CC-417-151-Q3	2J	VT-3			
/ /		D-A	D1.IWA	3	0	11715-WMKS-0118N-3	24'-CC-417-151-Q3	9H	VT-3			
/ /		D-A	D1.IWA	3	0	12050-WMKS-0102F-1	3'-WAPD-410-601-Q3	16H	VT-3			
/ /		D-A	D1.IWA	3	0	12050-WMKS-0102F-1	6'-WAPD-401-601-Q3	20H	VT-3			
/ /		D-A	D1.IWA	3	0	12050-WMKS-0102F-2	6'-WAPD-401-601-Q3	21J	VT-3			
/ /		D-A	D1.IWA	3	0	12050-WMKS-0103F	18'-CC-731-151-Q3	14H	VT-3			
/ /		D-A	D1.IWA	3	0	12050-WMKS-0103G	18'-CC-729-151-Q3	17H	VT-3			
/ /		D-A	D1.IWA	3	0	12050-WMKS-0103L	18'-CC-726-151-Q3	17H	VT-3			

CREDIT Y=CREDIT TAKEN, R=RELIEF REQUEST SUBMITTED FOR CREDIT, P=PART CREDIT

NORTH ANNA UNIT 2 INTERVAL 2 PROGRAM LISTING
 EXCLUDING HANGERS, POPULATION

REV. 5
 02/10/94

HAPSU22 DATA BASE SORTED BY CATEGORY, SYSTEM, ITEM NUMBER, PERIOD, DRAWING, LINE NUMBER, AND MARK NUMBER

EXAM DATE	SECT XI CREDIT	SECT XI CATEGORY	SECT XI ITEM NO	PERIOD	YEAR	DRAWING	SYS LINE NUMBER	MARK NUMBER	METHOD	RELIEF REQUEST	TERMINAL END	LAST CHANGE
/ /		D-A	D1.IWA	3	0	12050-WMKS-0105A-1		27H	VT-3			
/ /		D-A	D1.IWA	3	0	12050-WMKS-0105A-1	16'-WS-432-151-Q3	13J	VT-3			
/ /		D-A	D1.IWA	3	0	12050-WMKS-0105A-2	24'-WS-428-151-Q3	48H	VT-3			
/ /		D-A	D1.IWA	3	0	12050-WMKS-0105B-2	16'-WS-438-151-Q3	3H	VT-3			
/ /		D-A	D1.IWA	3	0	12050-WMKS-0105B-2	16'-WS-441-151-Q3	1H	VT-3			
/ /		D-A	D1.IWA	3	0	12050-WMKS-0107DA	8'-SHP-476-601-Q3	22J	VT-3			
/ /		D-A	D1.IWA	3	0	12050-WMKS-0107DA	8'-SHP-477-601-Q3	21J	VT-3			
/ /		D-A	D1.IWA	3	0	12050-WMKS-0107GE-1	3'-WAPD-409-601-Q3	44	VT-3			
/ /		D-A	D1.IWA	3	0	12050-WMKS-0107GF-1	3'-WAPD-411-601-Q3	54	VT-3			
/ /		D-A	D1.IWA	3	0	12050-WMKS-0118AA	8'-CC-412-151-Q3	38J	VT-3			
/ /		D-A	D1.IWA	3	0	12050-WMKS-0118P	8'-CC-436-151-Q3	69H	VT-3			
/ /		D-A	D1.IWA	3	0	12050-WMKS-0118Q	6'-CC-439-151-Q3	34H	VT-3			
/ /		D-A	D1.IWA	3	0	12050-WMKS-CH-E-2		WS-3	VT-3			
/ /		D-A	D1.IWA	3	0	12050-WMKS-CH-E-4		WS-1	VT-3			

COUNT 38

COUNT 105

COUNT 105

COUNT 518

NORTH ANNA UNIT 2 INTERVAL 2 PROGRAM LISTING
 CLASS 1 PIPE SUPPORT POPULATION

REV. 5

WAPSU22 DATA BASE SORTED BY PERIOD, CATEGORY, ITEM NUMBER, CLASS, DRAWING, LINE #, AND MARK NUMBER

EXAM DATE	SECT XI CREDIT	SECT XI CATEGORY	SECT XI ITEM NO	ISI CLASS	PERIOD	DRAWING	LINE NUMBER	MARK NUMBER	LAST CHANGE
/ /		F-A	F1.0	1A	0	12050-WMKS-0103AD	2'-SI-459-1502-Q1	2-SI-A-4	
/ /		F-A	F1.0	1A	0	12050-WMKS-0103AD	2'-SI-459-1502-Q1	2-SI-R-3	
/ /		F-A	F1.0	1A	0	12050-WMKS-0103AE	2'-CH-409-1502-Q1	2-CH-R-7	
/ /		F-A	F1.0	1A	0	12050-WMKS-0103AE	2'-CH-409-1502-Q1	2-CH-R-8	
/ /		F-A	F1.0	1A	0	12050-WMKS-0103AF	2'-SI-459-1502-Q1	2-SI-A-7	
/ /		F-A	F1.0	1A	0	12050-WMKS-0103AF	2'-SI-463-1502-Q1	2-SI-A-7	
/ /		F-A	F1.0	1A	0	12050-WMKS-0103AF	2'-SI-463-1502-Q1	2-SI-R-10	
/ /		F-A	F1.0	1A	0	12050-WMKS-0103AF	2'-SI-463-1502-Q1	2-SI-R-11	
/ /		F-A	F1.0	1A	0	12050-WMKS-0103AF	2'-SI-463-1502-Q1	2-SI-R-12	
/ /		F-A	F1.0	1A	0	12050-WMKS-0103AF	2'-SI-463-1502-Q1	2-SI-R-13	
/ /		F-A	F1.0	1A	0	12050-WMKS-0103AF	2'-SI-463-1502-Q1	2-SI-R-14	
/ /		F-A	F1.0	1A	0	12050-WMKS-0103AF	2'-SI-463-1502-Q1	2-SI-R-15	
/ /		F-A	F1.0	1A	0	12050-WMKS-0103AF	2'-SI-463-1502-Q1	2-SI-R-16	
/ /		F-A	F1.0	1A	0	12050-WMKS-0103AF	2'-SI-463-1502-Q1	2-SI-R-18	
/ /		F-A	F1.0	1A	0	12050-WMKS-0103AF	2'-SI-463-1502-Q1	2-SI-R-5	
/ /		F-A	F1.0	1A	0	12050-WMKS-0103AF	2'-SI-463-1502-Q1	2-SI-R-9	
/ /		F-A	F1.0	1A	0	12050-WMKS-0103AG	2'-SI-461-1502-Q1	2-SI-A-3	
/ /		F-A	F1.0	1A	0	12050-WMKS-0103AG	2'-SI-461-1502-Q1	2-SI-R-2	
/ /		F-A	F1.0	1A	0	12050-WMKS-0103AH	2'-SI-463-1502-Q1	2-SI-R-1	
/ /		F-A	F1.0	1A	0	12050-WMKS-0103AJ-1	2'-SI-461-1502-Q1	2-SI-R-10	
/ /		F-A	F1.0	1A	0	12050-WMKS-0103AJ-1	2'-SI-461-1502-Q1	2-SI-R-11	
/ /		F-A	F1.0	1A	0	12050-WMKS-0103AJ-1	2'-SI-461-1502-Q1	2-SI-R-12	
/ /		F-A	F1.0	1A	0	12050-WMKS-0103AJ-1	2'-SI-461-1502-Q1	2-SI-R-13	
/ /		F-A	F1.0	1A	0	12050-WMKS-0103AJ-1	2'-SI-461-1502-Q1	2-SI-R-14	
/ /		F-A	F1.0	1A	0	12050-WMKS-0103AJ-1	2'-SI-461-1502-Q1	2-SI-R-5	
/ /		F-A	F1.0	1A	0	12050-WMKS-0103AJ-1	2'-SI-461-1502-Q1	2-SI-R-8	
/ /		F-A	F1.0	1A	0	12050-WMKS-0103AJ-1	2'-SI-461-1502-Q1	2-SI-R-9	
/ /		F-A	F1.0	1A	0	12050-WMKS-0103AJ-2	3'-SI-457-1502-Q1	2-SI-A-56A	
/ /		F-A	F1.0	1A	0	12050-WMKS-0103AJ-2	3'-SI-457-1502-Q1	2-SI-R-58A	
/ /		F-A	F1.0	1A	0	12050-WMKS-0103AJ-2	3'-SI-539-1502-Q1	2-SI-R-143	
/ /		F-A	F1.0	1A	0	12050-WMKS-0103AP	2'-CH-492-1502-Q1	2-CH-R-11	
/ /		F-A	F1.0	1A	0	12050-WMKS-0103AP	2'-CH-492-1502-Q1	2-CH-R-13	
/ /		F-A	F1.0	1A	0	12050-WMKS-0103AP	2'-CH-492-1502-Q1	2-CH-R-37	
/ /		F-A	F1.0	1A	0	12050-WMKS-0103AP	2'-CH-492-1502-Q1	2-CH-R-38	
/ /		F-A	F1.0	1A	0	12050-WMKS-0103AP	2'-CH-492-1502-Q1	2-CH-R-4	
/ /		F-A	F1.0	1A	0	12050-WMKS-0103AP	2'-CH-492-1502-Q1	2-CH-R-41	
/ /		F-A	F1.0	1A	0	12050-WMKS-0103AP	2'-CH-492-1502-Q1	2-CH-R-9	
/ /		F-A	F1.0	1A	0	12050-WMKS-0103AQ	2'-CH-492-1502-Q1	2-CH-R-18	
/ /		F-A	F1.0	1A	0	12050-WMKS-0103AQ	2'-CH-492-1502-Q1	2-CH-R-19	
/ /		F-A	F1.0	1A	0	12050-WMKS-0103AQ	2'-CH-492-1502-Q1	2-CH-R-21	
/ /		F-A	F1.0	1A	0	12050-WMKS-0103AQ	2'-CH-492-1502-Q1	2-CH-R-22	
/ /		F-A	F1.0	1A	0	12050-WMKS-0103AQ	2'-CH-492-1502-Q1	2-CH-R-23	
/ /		F-A	F1.0	1A	0	12050-WMKS-0103AQ	2'-CH-492-1502-Q1	2-CH-R-24	
/ /		F-A	F1.0	1A	0	12050-WMKS-0103AQ	2'-CH-492-1502-Q1	2-CH-R-26	
/ /		F-A	F1.0	1A	0	12050-WMKS-0103AQ	2'-CH-492-1502-Q1	2-CH-R-27	
/ /		F-A	F1.0	1A	0	12050-WMKS-0103AQ	2'-CH-492-1502-Q1	2-CH-R-28	
/ /		F-A	F1.0	1A	0	12050-WMKS-0103AQ	2'-CH-492-1502-Q1	2-CH-R-30	
/ /		F-A	F1.0	1A	0	12050-WMKS-0103AR	2'-CH-494-1502-Q1	2-CH-A-12	
/ /		F-A	F1.0	1A	0	12050-WMKS-0103AR	2'-CH-494-1502-Q1	2-CH-A-14	
/ /		F-A	F1.0	1A	0	12050-WMKS-0103AR	2'-CH-494-1502-Q1	2-CH-A-17	
/ /		F-A	F1.0	1A	0	12050-WMKS-0103AR	2'-CH-494-1502-Q1	2-CH-A-4	
/ /		F-A	F1.0	1A	0	12050-WMKS-0103AR	2'-CH-494-1502-Q1	2-CH-A-8	

NORTH ANNA UNIT 2 INTERVAL 2 PROGRAM LISTING
 CLASS 1 PIPE SUPPORT POPULATION

REV. 5

NAPSU22 DATA BASE SORTED BY PERIOD, CATEGORY, ITEM NUMBER, CLASS, DRAWING, LINE #, AND MARK NUMBER

EXAM DATE	SECT XI CREDIT	SECT XI CATEGORY	SECT XI ITEM NO	ISI CLASS	PERIOD	DRAWING	LINE NUMBER	MARK NUMBER	LAST CHANGE
/ /		F-A	F1.0	1A	0	12050-WMKS-0103AR	2 ¹ -CH-494-1502-Q1	2-CH-R-11	
/ /		F-A	F1.0	1A	0	12050-WMKS-0103AR	2 ¹ -CH-494-1502-Q1	2-CH-R-13	
/ /		F-A	F1.0	1A	0	12050-WMKS-0103AR	2 ¹ -CH-494-1502-Q1	2-CH-R-15	
/ /		F-A	F1.0	1A	0	12050-WMKS-0103AR	2 ¹ -CH-494-1502-Q1	2-CH-R-16	
/ /		F-A	F1.0	1A	0	12050-WMKS-0103AR	2 ¹ -CH-494-1502-Q1	2-CH-R-5	
/ /		F-A	F1.0	1A	0	12050-WMKS-0103AR	2 ¹ -CH-494-1502-Q1	2-CH-R-7	
/ /		F-A	F1.0	1A	0	12050-WMKS-0103AR	2 ¹ -CH-494-1502-Q1	2-CH-R-9	
/ /		F-A	F1.0	1A	0	12050-WMKS-0103AT	2 ¹ -CH-496-1502-Q1	2-CH-A-20	
/ /		F-A	F1.0	1A	0	12050-WMKS-0103AT	2 ¹ -CH-496-1502-Q1	2-CH-A-21	
/ /		F-A	F1.0	1A	0	12050-WMKS-0103AT	2 ¹ -CH-496-1502-Q1	2-CH-A-4	
/ /		F-A	F1.0	1A	0	12050-WMKS-0103AT	2 ¹ -CH-496-1502-Q1	2-CH-A-8	
/ /		F-A	F1.0	1A	0	12050-WMKS-0103AT	2 ¹ -CH-496-1502-Q1	2-CH-R-10	
/ /		F-A	F1.0	1A	0	12050-WMKS-0103AT	2 ¹ -CH-496-1502-Q1	2-CH-R-11	
/ /		F-A	F1.0	1A	0	12050-WMKS-0103AT	2 ¹ -CH-496-1502-Q1	2-CH-R-12	
/ /		F-A	F1.0	1A	0	12050-WMKS-0103AT	2 ¹ -CH-496-1502-Q1	2-CH-R-13	
/ /		F-A	F1.0	1A	0	12050-WMKS-0103AT	2 ¹ -CH-496-1502-Q1	2-CH-R-16	
/ /		F-A	F1.0	1A	0	12050-WMKS-0103AT	2 ¹ -CH-496-1502-Q1	2-CH-R-3	
/ /		F-A	F1.0	1A	0	12050-WMKS-0103AT	2 ¹ -CH-496-1502-Q1	2-CH-R-5	
/ /		F-A	F1.0	1A	0	12050-WMKS-0103AT	2 ¹ -CH-496-1502-Q1	2-CH-R-6	
/ /		F-A	F1.0	1A	0	12050-WMKS-0103AT	2 ¹ -CH-496-1502-Q1	2-CH-R-7	
/ /		F-A	F1.0	1A	0	12050-WMKS-0103AZ	2 ¹ -RC-618-1502-Q1	2-RC-A-8	
/ /		F-A	F1.0	1A	0	12050-WMKS-0103AZ	2 ¹ -RC-620-1502-Q1	2-RC-A-15	
/ /		F-A	F1.0	1A	0	12050-WMKS-0103AZ	2 ¹ -RC-620-1502-Q1	2-RC-R-10	
/ /		F-A	F1.0	1A	0	12050-WMKS-0103AZ	2 ¹ -RC-620-1502-Q1	2-RC-R-12	
/ /		F-A	F1.0	1A	0	12050-WMKS-0103AZ	2 ¹ -RC-620-1502-Q1	2-RC-R-2	
/ /		F-A	F1.0	1A	0	12050-WMKS-0103AZ	2 ¹ -RC-620-1502-Q1	2-RC-R-4	
/ /		F-A	F1.0	1A	0	12050-WMKS-0103AZ	2 ¹ -RC-620-1502-Q1	2-RC-R-6	
/ /		F-A	F1.0	1A	0	12050-WMKS-0103AZ	2 ¹ -RC-620-1502-Q1	2-RC-R-8	
/ /		F-A	F1.0	1A	0	12050-WMKS-0103BB	6 ¹ -SI-531-1502-Q1	2-SI-R-97	
/ /		F-A	F1.0	1A	0	12050-WMKS-0103BB	6 ¹ -SI-532-1502-Q1	2-SI-A-30	
/ /		F-A	F1.0	1A	0	12050-WMKS-0103BB	6 ¹ -SI-532-1502-Q1	2-SI-R-100	
/ /		F-A	F1.0	1A	0	12050-WMKS-0103BB	6 ¹ -SI-533-1502-Q1	2-SI-R-105	
/ /		F-A	F1.0	1A	0	12050-WMKS-0103BF	2 ¹ -CH-410-1502-Q1	2-CH-A-17	
/ /		F-A	F1.0	1A	0	12050-WMKS-0103BF	2 ¹ -CH-410-1502-Q1	2-CH-A-19	
/ /		F-A	F1.0	1A	0	12050-WMKS-0103BF	2 ¹ -CH-410-1502-Q1	2-CH-R-14	
/ /		F-A	F1.0	1A	0	12050-WMKS-0103BF	2 ¹ -CH-410-1502-Q1	2-CH-R-23	
/ /		F-A	F1.0	1A	0	12050-WMKS-0103BF	2 ¹ -CH-410-1502-Q1	2-CH-R-24	
/ /		F-A	F1.0	1A	0	12050-WMKS-0103BF	2 ¹ -CH-410-1502-Q1	2-CH-R-26	
/ /		F-A	F1.0	1A	0	12050-WMKS-0103BF	2 ¹ -RC-600-1502-Q1	2-RC-R-1	
/ /		F-A	F1.0	1A	0	12050-WMKS-0103BH	2 ¹ -CH-408-1502-Q1	2-CH-A-4	
/ /		F-A	F1.0	1A	0	12050-WMKS-0103BH	2 ¹ -CH-409-1502-Q1	2-CH-A-6	
/ /		F-A	F1.0	1A	0	12050-WMKS-0103BH	2 ¹ -CH-409-1502-Q1	2-CH-R-1	
/ /		F-A	F1.0	1A	0	12050-WMKS-0103BH	2 ¹ -CH-409-1502-Q1	2-CH-R-2	
/ /		F-A	F1.0	1A	0	12050-WMKS-0103BH	2 ¹ -CH-409-1502-Q1	2-CH-R-4	
/ /		F-A	F1.0	1A	0	12050-WMKS-0103BH	2 ¹ -CH-410-1502-Q1	2-CH-R-2	
/ /		F-A	F1.0	1A	0	12050-WMKS-0103BH	2 ¹ -CH-410-1502-Q1	2-CH-R-4	
/ /		F-A	F1.0	1A	0	12050-WMKS-0103BJ	2 ¹ -CH-408-1502-Q1	2-CH-A-17	
/ /		F-A	F1.0	1A	0	12050-WMKS-0103BJ	2 ¹ -CH-408-1502-Q1	2-CH-A-21	
/ /		F-A	F1.0	1A	0	12050-WMKS-0103BJ	2 ¹ -CH-408-1502-Q1	2-CH-R-11	
/ /		F-A	F1.0	1A	0	12050-WMKS-0103BJ	2 ¹ -CH-408-1502-Q1	2-CH-R-13	
/ /		F-A	F1.0	1A	0	12050-WMKS-0103BJ	2 ¹ -CH-408-1502-Q1	2-CH-R-14	
/ /		F-A	F1.0	1A	0	12050-WMKS-0103BJ	2 ¹ -CH-408-1502-Q1	2-CH-R-6	

NORTH ANNA UNIT 2 INTERVAL 2 PROGRAM LISTING

CLASS 1 PIPE SUPPORT POPULATION

REV. 5

WAPSU22 DATA BASE SORTED BY PERIOD, CATEGORY, ITEM NUMBER, CLASS, DRAWING, LINE #, AND MARK NUMBER

EXAM DATE	SECT XI CREDIT	SECT XI CATEGORY	SECT XI ITEM NO	ISI CLASS	PERIOD	DRAWING	LINE NUMBER	MARK NUMBER	LAST CHANGE
/ /		F-A	F1.0	1A	0	12050-WMKS-0103BJ	2'-CH-408-1502-Q1	2-CH-R-7	
/ /		F-A	F1.0	1A	0	12050-WMKS-0103BJ	2'-CH-408-1502-Q1	2-CH-R-8	
/ /		F-A	F1.0	1A	0	12050-WMKS-0103BK	2'-CH-408-1502-Q1	2-CH-R-22	
/ /		F-A	F1.0	1A	0	12050-WMKS-0103BK	2'-CH-408-1502-Q1	2-CH-R-24	
/ /		F-A	F1.0	1A	0	12050-WMKS-0103BK	2'-CH-408-1502-Q1	2-CH-R-25	
/ /		F-A	F1.0	1A	0	12050-WMKS-0103BM	6'-SI-531-1502-Q1	2-SI-A-2	
/ /		F-A	F1.0	1A	0	12050-WMKS-0103BM	6'-SI-531-1502-Q1	2-SI-A-6E	
/ /		F-A	F1.0	1A	0	12050-WMKS-0103BM	6'-SI-531-1502-Q1	2-SI-R-10E	
/ /		F-A	F1.0	1A	0	12050-WMKS-0103BM	6'-SI-531-1502-Q1	2-SI-R-11E	
/ /		F-A	F1.0	1A	0	12050-WMKS-0103BM	6'-SI-531-1502-Q1	2-SI-R-12E	
/ /		F-A	F1.0	1A	0	12050-WMKS-0103BM	6'-SI-531-1502-Q1	2-SI-R-13E	
/ /		F-A	F1.0	1A	0	12050-WMKS-0103BM	6'-SI-531-1502-Q1	2-SI-R-15E	
/ /		F-A	F1.0	1A	0	12050-WMKS-0103BM	6'-SI-531-1502-Q1	2-SI-R-16E	
/ /		F-A	F1.0	1A	0	12050-WMKS-0103BM	6'-SI-531-1502-Q1	2-SI-R-17E	
/ /		F-A	F1.0	1A	0	12050-WMKS-0103BM	6'-SI-531-1502-Q1	2-SI-R-18E	
/ /		F-A	F1.0	1A	0	12050-WMKS-0103BM	6'-SI-531-1502-Q1	2-SI-R-20E	
/ /		F-A	F1.0	1A	0	12050-WMKS-0103BM	6'-SI-531-1502-Q1	2-SI-R-21E	
/ /		F-A	F1.0	1A	0	12050-WMKS-0103BM	6'-SI-531-1502-Q1	2-SI-R-22E	
/ /		F-A	F1.0	1A	0	12050-WMKS-0103BM	6'-SI-531-1502-Q1	2-SI-R-23E	
/ /		F-A	F1.0	1A	0	12050-WMKS-0103BM	6'-SI-531-1502-Q1	2-SI-R-7E	
/ /		F-A	F1.0	1A	0	12050-WMKS-0103BM	6'-SI-531-1502-Q1	2-SI-R-8E	
/ /		F-A	F1.0	1A	0	12050-WMKS-0103BM	6'-SI-531-1502-Q1	2-SI-R-9E	
/ /		F-A	F1.0	1A	0	12050-WMKS-0103BN	6'-SI-532-1502-Q1	2-SI-R-1D	
/ /		F-A	F1.0	1A	0	12050-WMKS-0103BN	6'-SI-532-1502-Q1	2-SI-R-2D	
/ /		F-A	F1.0	1A	0	12050-WMKS-0103BP	6'-SI-533-1502-Q1	2-SI-A-1	
/ /		F-A	F1.0	1A	0	12050-WMKS-0103BP	6'-SI-533-1502-Q1	2-SI-R-109	
/ /		F-A	F1.0	1A	0	12050-WMKS-0103BP	6'-SI-533-1502-Q1	2-SI-R-11B	
/ /		F-A	F1.0	1A	0	12050-WMKS-0103CA	2'-RC-453-1502-Q1	2-RC-A-28	
/ /		F-A	F1.0	1A	0	12050-WMKS-0103CA	2'-RC-453-1502-Q1	2-RC-R-20	
/ /		F-A	F1.0	1A	0	12050-WMKS-0103CA	2'-RC-453-1502-Q1	2-RC-R-23	
/ /		F-A	F1.0	1A	0	12050-WMKS-0103CA	2'-RC-453-1502-Q1	2-RC-R-25	
/ /		F-A	F1.0	1A	0	12050-WMKS-0110A-1	6'-RC-438-1502-Q1	2-RC-A-61	
/ /		F-A	F1.0	1A	0	12050-WMKS-0110A-1	6'-RC-439-1502-Q1	2-RC-A-60	
/ /		F-A	F1.0	1A	0	12050-WMKS-0110B	4'-RC-414-1502-Q1	2-RC-R-10	
/ /		F-A	F1.0	1A	0	12050-WMKS-0110B	4'-RC-414-1502-Q1	2-RC-R-12	
/ /		F-A	F1.0	1A	0	12050-WMKS-0110B	4'-RC-414-1502-Q1	2-RC-R-17	
/ /		F-A	F1.0	1A	0	12050-WMKS-0110B	4'-RC-414-1502-Q1	2-RC-R-6	
/ /		F-A	F1.0	1A	0	12050-WMKS-0110B	4'-RC-414-1502-Q1	2-RC-R-9	
/ /		F-A	F1.0	1A	0	12050-WMKS-0110C	4'-RC-414-1502-Q1	2-RC-A-18	
/ /		F-A	F1.0	1A	0	12050-WMKS-0110C	4'-RC-415-1502-Q1	2-RC-A-29	
/ /		F-A	F1.0	1A	0	12050-WMKS-0110C	4'-RC-415-1502-Q1	2-RC-R-25	
/ /		F-A	F1.0	1A	0	12050-WMKS-0110C	4'-RC-415-1502-Q1	2-RC-R-27	
/ /		F-A	F1.0	1A	0	12050-WMKS-0110C	4'-RC-415-1502-Q1	2-RC-R-28	
/ /		F-A	F1.0	1A	0	12050-WMKS-0110D	1 1/2'-RC-505-1502-Q1	2-RC-R-1	
/ /		F-A	F1.0	1A	0	12050-WMKS-0110D	4'-RC-415-1502-Q1	2-RC-R-34	
/ /		F-A	F1.0	1A	0	12050-WMKS-0111AB	2'-CH-801-1502-Q1	2-CH-A-17	REV. 5
/ /		F-A	F1.0	1A	0	12050-WMKS-0111ST	2'-CH-482-1502-Q1	2-CH-A-3	REV. 5
/ /		F-A	F1.0	1A	0	12050-WMKS-0111W	2'-CH-468-1502-Q1	2-CH-R-5	
/ /		F-A	F1.0	1A	0	12050-WMKS-0111W	2'-CH-468-1502-Q1	2-CH-R-6	
/ /		F-A	F1.0	1A	0	12050-WMKS-0111W	2'-CH-468-1502-Q1	2-CH-R-7	
/ /		F-A	F1.0	1A	0	12050-WMKS-0111Z	2'-CH-801-1502	2-CH-A-8	REV. 5
/ /		F-B	F2.0	1A	0	12050-WMKS-0103AD	2'-SI-459-1502-Q1	2-SI-R-2	

CREDIT Y=CREDIT TAKEN, R=RELIEF REQUEST SUBMITTED FOR CREDIT

NORTH ANNA UNIT 2 INTERVAL 2 PROGRAM LISTING

CLASS 1 PIPE SUPPORT POPULATION

REV. 5

NAPSU22 DATA BASE SORTED BY PERIOD, CATEGORY, ITEM NUMBER, CLASS, DRAWING, LINE #, AND MARK NUMBER

EXAM DATE	SECT XI CREDIT	SECT XI CATEGORY	SECT XI ITEM NO	ISI CLASS	PERIOD	DRAWING	LINE NUMBER	MARK NUMBER	LAST CHANGE
/ /		F-B	F2.0	1A	0	12050-WMKS-0103AD	6 ¹ -SI-419-1502-Q1	2-SI-R-1	
/ /		F-B	F2.0	1A	0	12050-WMKS-0103AE	2 ¹ -CH-409-1502-Q1	2-CH-R-9	
/ /		F-B	F2.0	1A	0	12050-WMKS-0103AF	2 ¹ -SI-463-1502-Q1	2-SI-R-6	
/ /		F-B	F2.0	1A	0	12050-WMKS-0103AF	2 ¹ -SI-463-1502-Q1	2-SI-R-8	
/ /		F-B	F2.0	1A	0	12050-WMKS-0103AH	2 ¹ -SI-463-1502-Q1	2-SI-R-2	
/ /		F-B	F2.0	1A	0	12050-WMKS-0103AJ-1	2 ¹ -SI-461-1502-Q1	2-SI-R-15	
/ /		F-B	F2.0	1A	0	12050-WMKS-0103AJ-1	2 ¹ -SI-461-1502-Q1	2-SI-R-7	
/ /		F-B	F2.0	1A	0	12050-WMKS-0103AJ-1	2 ¹ -SI-461-1502-Q1	2-SI-S-17	
/ /		F-B	F2.0	1A	0	12050-WMKS-0103AJ-2	3 ¹ -SI-457-1502-Q1	2-SI-R-144	
/ /		F-B	F2.0	1A	0	12050-WMKS-0103AJ-2	3 ¹ -SI-457-1502-Q1	2-SI-R-145	
/ /		F-B	F2.0	1A	0	12050-WMKS-0103AJ-2	3 ¹ -SI-539-1502-Q1	2-SI-R-140	
/ /		F-B	F2.0	1A	0	12050-WMKS-0103AJ-2	3 ¹ -SI-539-1502-Q1	2-SI-R-141	
/ /		F-B	F2.0	1A	0	12050-WMKS-0103AJ-2	3 ¹ -SI-539-1502-Q1	2-SI-R-253	
/ /		F-B	F2.0	1A	0	12050-WMKS-0103AP	2 ¹ -CH-492-1502-Q1	2-CH-R-12	
/ /		F-B	F2.0	1A	0	12050-WMKS-0103AP	2 ¹ -CH-492-1502-Q1	2-CH-R-14	
/ /		F-B	F2.0	1A	0	12050-WMKS-0103AP	2 ¹ -CH-492-1502-Q1	2-CH-R-16	
/ /		F-B	F2.0	1A	0	12050-WMKS-0103AP	2 ¹ -CH-492-1502-Q1	2-CH-R-34	
/ /		F-B	F2.0	1A	0	12050-WMKS-0103AP	2 ¹ -CH-492-1502-Q1	2-CH-R-35	
/ /		F-B	F2.0	1A	0	12050-WMKS-0103AP	2 ¹ -CH-492-1502-Q1	2-CH-R-36	
/ /		F-B	F2.0	1A	0	12050-WMKS-0103AP	2 ¹ -CH-492-1502-Q1	2-CH-R-8	
/ /		F-B	F2.0	1A	0	12050-WMKS-0103AQ	2 ¹ -CH-492-1502-Q1	2-CH-R-29	
/ /		F-B	F2.0	1A	0	12050-WMKS-0103AR	2 ¹ -CH-494-1502-Q1	2-CH-R-10	
/ /		F-B	F2.0	1A	0	12050-WMKS-0103AR	2 ¹ -CH-494-1502-Q1	2-CH-R-18	
/ /		F-B	F2.0	1A	0	12050-WMKS-0103AR	2 ¹ -CH-494-1502-Q1	2-CH-R-6	
/ /		F-B	F2.0	1A	0	12050-WMKS-0103AT	2 ¹ -CH-496-1502-Q1	2-CH-R-15	
/ /		F-B	F2.0	1A	0	12050-WMKS-0103AT	2 ¹ -CH-496-1502-Q1	2-CH-R-18	
/ /		F-B	F2.0	1A	0	12050-WMKS-0103AT	2 ¹ -CH-496-1502-Q1	2-CH-R-19	
/ /		F-B	F2.0	1A	0	12050-WMKS-0103AT	2 ¹ -CH-496-1502-Q1	2-CH-R-22	
/ /		F-B	F2.0	1A	0	12050-WMKS-0103AT	2 ¹ -CH-496-1502-Q1	2-CH-R-23	
/ /		F-B	F2.0	1A	0	12050-WMKS-0103AY	2 ¹ -RC-458-1502-Q1	2-RC-R-4	
/ /		F-B	F2.0	1A	0	12050-WMKS-0103AY	2 ¹ -RC-620-1502-Q1	2-RC-R-22	
/ /		F-B	F2.0	1A	0	12050-WMKS-0103AZ	2 ¹ -RC-453-1502-Q1	2-RC-R-15	
/ /		F-B	F2.0	1A	0	12050-WMKS-0103AZ	2 ¹ -RC-453-1502-Q1	2-RC-R-16	
/ /		F-B	F2.0	1A	0	12050-WMKS-0103AZ	2 ¹ -RC-453-1502-Q1	2-RC-R-18	
/ /		F-B	F2.0	1A	0	12050-WMKS-0103AZ	2 ¹ -RC-618-1502-Q1	2-RC-R-10	
/ /		F-B	F2.0	1A	0	12050-WMKS-0103AZ	2 ¹ -RC-618-1502-Q1	2-RC-R-11	
/ /		F-B	F2.0	1A	0	12050-WMKS-0103AZ	2 ¹ -RC-618-1502-Q1	2-RC-R-9	
/ /		F-B	F2.0	1A	0	12050-WMKS-0103AZ	2 ¹ -RC-620-1502-Q1	2-RC-R-1	
/ /		F-B	F2.0	1A	0	12050-WMKS-0103AZ	2 ¹ -RC-620-1502-Q1	2-RC-R-11	
/ /		F-B	F2.0	1A	0	12050-WMKS-0103AZ	2 ¹ -RC-620-1502-Q1	2-RC-R-13	
/ /		F-B	F2.0	1A	0	12050-WMKS-0103AZ	2 ¹ -RC-620-1502-Q1	2-RC-R-14	
/ /		F-B	F2.0	1A	0	12050-WMKS-0103AZ	2 ¹ -RC-620-1502-Q1	2-RC-R-3	
/ /		F-B	F2.0	1A	0	12050-WMKS-0103AZ	2 ¹ -RC-620-1502-Q1	2-RC-R-5	
/ /		F-B	F2.0	1A	0	12050-WMKS-0103AZ	2 ¹ -RC-620-1502-Q1	2-RC-R-7	
/ /		F-B	F2.0	1A	0	12050-WMKS-0103AZ	2 ¹ -RC-620-1502-Q1	2-RC-R-9	
/ /		F-B	F2.0	1A	0	12050-WMKS-0103BA	2 ¹ -RC-618-1502-Q1	2-RC-R-6	
/ /		F-B	F2.0	1A	0	12050-WMKS-0103BB	6 ¹ -SI-531-1502-Q1	2-SI-R-106	
/ /		F-B	F2.0	1A	0	12050-WMKS-0103BB	6 ¹ -SI-531-1502-Q1	2-SI-R-96	
/ /		F-B	F2.0	1A	0	12050-WMKS-0103BB	6 ¹ -SI-532-1502-Q1	2-SI-R-101	
/ /		F-B	F2.0	1A	0	12050-WMKS-0103BB	6 ¹ -SI-532-1502-Q1	2-SI-R-250	
/ /		F-B	F2.0	1A	0	12050-WMKS-0103BB	6 ¹ -SI-532-1502-Q1	2-SI-R-99	
/ /		F-B	F2.0	1A	0	12050-WMKS-0103BB	6 ¹ -SI-532-1502-Q1	2-SI-S-40	

CREDIT Y=CREDIT TAKEN, R=RELIEF REQUEST SUBMITTED FOR CREDIT

NORTH ANNA UNIT 2 INTERVAL 2 PROGRAM LISTING

CLASS 1 PIPE SUPPORT POPULATION

REV. 5

NAPSU22 DATA BASE SORTED BY PERIOD, CATEGORY, ITEM NUMBER, CLASS, DRAWING, LINE #, AND MARK NUMBER

EXAM DATE	SECT XI CREDIT	SECT XI CATEGORY	SECT XI ITEM NO	ISI CLASS	PERIOD	DRAWING	LINE NUMBER	MARK NUMBER	LAST CHANGE
/ /		F-B	F2.0	1A	0	12050-WMKS-0103BB	6'-SI-533-1502-Q1	2-SI-R-104	
/ /		F-B	F2.0	1A	0	12050-WMKS-0103BB	6'-SI-533-1502-Q1	2-SI-R-249	
/ /		F-B	F2.0	1A	0	12050-WMKS-0103BB	6'-SI-533-1502-Q1	2-SI-R-5B	
/ /		F-B	F2.0	1A	0	12050-WMKS-0103BB	6'-SI-533-1502-Q1	2-SI-S-6B	
/ /		F-B	F2.0	1A	0	12050-WMKS-0103BB	6'-SI-533-1502-Q1	2-SI-S-8B	
/ /		F-B	F2.0	1A	0	12050-WMKS-0103BF	2'-CH-410-1502-Q1	2-CH-R-10	
/ /		F-B	F2.0	1A	0	12050-WMKS-0103BF	2'-CH-410-1502-Q1	2-CH-R-12	
/ /		F-B	F2.0	1A	0	12050-WMKS-0103BF	2'-CH-410-1502-Q1	2-CH-R-13	
/ /		F-B	F2.0	1A	0	12050-WMKS-0103BF	2'-CH-410-1502-Q1	2-CH-R-15	
/ /		F-B	F2.0	1A	0	12050-WMKS-0103BF	2'-CH-410-1502-Q1	2-CH-R-18	
/ /		F-B	F2.0	1A	0	12050-WMKS-0103BF	2'-CH-410-1502-Q1	2-CH-R-25	
/ /		F-B	F2.0	1A	0	12050-WMKS-0103BF	2'-CH-410-1502-Q1	2-CH-R-25	
/ /		F-B	F2.0	1A	0	12050-WMKS-0103BF	2'-CH-410-1502-Q1	2-CH-R-9	
/ /		F-B	F2.0	1A	0	12050-WMKS-0103BH	2'-CH-409-1502-Q1	2-CH-R-3	
/ /		F-B	F2.0	1A	0	12050-WMKS-0103BH	2'-CH-409-1502-Q1	2-CH-R-5	
/ /		F-B	F2.0	1A	0	12050-WMKS-0103BH	2'-CH-410-1502-Q1	2-CH-R-1	
/ /		F-B	F2.0	1A	0	12050-WMKS-0103BH	2'-CH-410-1502-Q1	2-CH-R-3	
/ /		F-B	F2.0	1A	0	12050-WMKS-0103BH	2'-CH-410-1502-Q1	2-CH-R-5	
/ /		F-B	F2.0	1A	0	12050-WMKS-0103BJ	2'-CH-408-1502-Q1	2-CH-R-15	
/ /		F-B	F2.0	1A	0	12050-WMKS-0103BJ	2'-CH-408-1502-Q1	2-CH-R-16	
/ /		F-B	F2.0	1A	0	12050-WMKS-0103BJ	2'-CH-408-1502-Q1	2-CH-R-18	
/ /		F-B	F2.0	1A	0	12050-WMKS-0103BJ	2'-CH-408-1502-Q1	2-CH-R-20	
/ /		F-B	F2.0	1A	0	12050-WMKS-0103BJ	2'-CH-408-1502-Q1	2-CH-R-28	
/ /		F-B	F2.0	1A	0	12050-WMKS-0103BK	2'-RC-598-1502-Q1	2-RC-R-2	
/ /		F-B	F2.0	1A	0	12050-WMKS-0103BM	6'-SI-531-1502-Q1	2-SI-R-73	
/ /		F-B	F2.0	1A	0	12050-WMKS-0103BM	6'-SI-531-1502-Q1	2-SI-R-75	
/ /		F-B	F2.0	1A	0	12050-WMKS-0103BN	6'-SI-532-1502-Q1	2-SI-R-111	
/ /		F-B	F2.0	1A	0	12050-WMKS-0103BN	6'-SI-532-1502-Q1	2-SI-R-2	
/ /		F-B	F2.0	1A	0	12050-WMKS-0103BN	6'-SI-532-1502-Q1	2-SI-R-3	
/ /		F-B	F2.0	1A	0	12050-WMKS-0103BN	6'-SI-532-1502-Q1	2-SI-R-612	
/ /		F-B	F2.0	1A	0	12050-WMKS-0103BP	6'-SI-533-1502-Q1	2-SI-R-110	
/ /		F-B	F2.0	1A	0	12050-WMKS-0103BP	6'-SI-533-1502-Q1	2-SI-R-12B	
/ /		F-B	F2.0	1A	0	12050-WMKS-0103BP	6'-SI-533-1502-Q1	2-SI-R-2	
/ /		F-B	F2.0	1A	0	12050-WMKS-0103BP	6'-SI-533-1502-Q1	2-SI-S-10B	
/ /		F-B	F2.0	1A	0	12050-WMKS-0103CA	2'-RC-453-1502-Q1	2-RC-R-21	
/ /		F-B	F2.0	1A	0	12050-WMKS-0103CA	2'-RC-453-1502-Q1	2-RC-R-22	
/ /		F-B	F2.0	1A	0	12050-WMKS-0103CA	2'-RC-453-1502-Q1	2-RC-R-24	
/ /		F-B	F2.0	1A	0	12050-WMKS-0103CA	2'-RC-453-1502-Q1	2-RC-R-27	
/ /		F-B	F2.0	1A	0	12050-WMKS-0103CB	2'-RC-453-1502-Q1	2-RC-R-33	
/ /		F-B	F2.0	1A	0	12050-WMKS-0103CB	2'-RC-453-1502-Q1	2-RC-R-35	
/ /		F-B	F2.0	1A	0	12050-WMKS-0110B	4'-RC-414-1502-Q1	2-RC-R-14	
/ /		F-B	F2.0	1A	0	12050-WMKS-0110B	4'-RC-414-1502-Q1	2-RC-R-16	
/ /		F-B	F2.0	1A	0	12050-WMKS-0110B	4'-RC-414-1502-Q1	2-RC-R-2	
/ /		F-B	F2.0	1A	0	12050-WMKS-0110B	4'-RC-414-1502-Q1	2-RC-R-8	
/ /		F-B	F2.0	0	0	12050-WMKS-0110C	4'-RC-414-1502-Q1	2-RC-R-19	
/ /		F-B	F2.0	1A	0	12050-WMKS-0110C	4'-RC-415-1502-Q1	2-RC-R-23	
/ /		F-B	F2.0	1A	0	12050-WMKS-0110C	4'-RC-415-1502-Q1	2-RC-R-35A	
/ /		F-B	F2.0	1A	0	12050-WMKS-0110C	4'-RC-415-1502-Q1	2-RC-R-35B	
/ /		F-B	F2.0	1A	0	12050-WMKS-0110D	4'-RC-415-1502-Q1	2-RC-R-33	
/ /		F-B	F2.0	1A	0	12050-WMKS-0111AA	2'-CH-801-1502	2-CH-R-10	REV. 5
/ /		F-B	F2.0	1A	0	12050-WMKS-0111AA	2'-CH-801-1502	2-CH-R-11	REV. 5
/ /		F-B	F2.0	1A	0	12050-WMKS-0111AA	2'-CH-801-1502	2-CH-R-12	REV. 5

NORTH ANNA UNIT 2 INTERVAL 2 PROGRAM LISTING
CLASS 1 PIPE SUPPORT POPULATION

REV. 5

NAPSU22 DATA BASE SORTED BY PERIOD, CATEGORY, ITEM NUMBER, CLASS, DRAWING, LINE #, AND MARK NUMBER

EXAM DATE	SECT XI CREDIT	SECT XI CATEGORY	SECT XI ITEM NO	ISI CLASS	PERIOD	DRAWING	LINE NUMBER	MARK NUMBER	LAST CHANGE
/ /		F-B	F2.0	1A	0	12050-WMKS-0111AA	2'-CH-801-1502	2-CH-R-13	REV. 5
/ /		F-B	F2.0	1A	0	12050-WMKS-0111AA	2'-CH-801-1502	2-CH-R-14	REV. 5
/ /		F-B	F2.0	1A	0	12050-WMKS-0111AA	2'-CH-801-1502	2-CH-R-16	REV. 5
/ /		F-B	F2.0	1A	0	12050-WMKS-0111AB	2'-CH-801-1502-Q1	2-CH-R-18	REV. 5
/ /		F-B	F2.0	1A	0	12050-WMKS-0111AB	2'-CH-801-1502-Q1	2-CH-R-19	REV. 5
/ /		F-B	F2.0	1A	0	12050-WMKS-0111AB	2'-CH-801-1502-Q1	2-CH-R-21	REV. 5
/ /		F-B	F2.0	1A	0	12050-WMKS-0111AB	2'-CH-801-1502-Q1	2-CH-R-23	REV. 5
/ /		F-B	F2.0	1A	0	12050-WMKS-0111AD-1	2'-RC-445-1502-Q1	2-RC-R-1	
/ /		F-B	F2.0	1A	0	12050-WMKS-0111AD-2	2'-RC-446-1502-Q1	2-RC-R-2	
/ /		F-B	F2.0	1A	0	12050-WMKS-0111AD-3	2'-RC-444-1502-Q1	2-RC-R-1	
/ /		F-B	F2.0	1A	0	12050-WMKS-0111ST	2'-CH-482-1502-Q1	2-CH-A-7	REV. 5
/ /		F-B	F2.0	1A	0	12050-WMKS-0111ST	2'-CH-482-1502-Q1	2-CH-R-10B	REV. 5
/ /		F-B	F2.0	1A	0	12050-WMKS-0111ST	2'-CH-482-1502-Q1	2-CH-R-11	REV. 5
/ /		F-B	F2.0	1A	0	12050-WMKS-0111ST	2'-CH-482-1502-Q1	2-CH-R-4	REV. 5
/ /		F-B	F2.0	1A	0	12050-WMKS-0111ST	2'-CH-482-1502-Q1	2-CH-R-5	REV. 5
/ /		F-B	F2.0	1A	0	12050-WMKS-0111ST	2'-CH-482-1502-Q1	2-CH-R-6	REV. 5
/ /		F-B	F2.0	1A	0	12050-WMKS-0111ST	2'-CH-482-1502-Q1	2-CH-R-8	REV. 5
/ /		F-B	F2.0	1A	0	12050-WMKS-0111ST	2'-CH-482-1502-Q1	2-CH-R-9	REV. 5
/ /		F-B	F2.0	1A	0	12050-WMKS-0111W	2'-CH-468-1502-Q1	2-CH-R-10	
/ /		F-B	F2.0	1A	0	12050-WMKS-0111W	2'-CH-468-1502-Q1	2-CH-R-12	
/ /		F-B	F2.0	1A	0	12050-WMKS-0111W	2'-CH-468-1502-Q1	2-CH-R-13	
/ /		F-B	F2.0	1A	0	12050-WMKS-0111Z	2'-CH-801-1502	2-CH-R-1	REV. 5
/ /		F-B	F2.0	1A	0	12050-WMKS-0111Z	2'-CH-801-1502	2-CH-R-3	REV. 5
/ /		F-B	F2.0	1A	0	12050-WMKS-0111Z	2'-CH-801-1502	2-CH-R-4	REV. 5
/ /		F-B	F2.0	1A	0	12050-WMKS-0111Z	2'-CH-801-1502	2-CH-R-5	REV. 5
/ /		F-B	F2.0	1A	0	12050-WMKS-0111Z	2'-CH-801-1502	2-CH-R-6	REV. 5
/ /		F-B	F2.0	1A	0	12050-WMKS-0111Z	2'-CH-801-1502	2-CH-R-7	REV. 5
/ /		F-B	F2.0	1A	0	12050-WMKS-0111Z	2'-CH-801-1502	2-CH-R-9	REV. 5
/ /		F-B	F2.0	1A	0	12050-WMKS-0113A-4	12'-SI-467-1502-Q1	2-SI-R-11	
/ /		F-B	F2.0	1A	0	12050-WMKS-0113A-4	12'-SI-467-1502-Q1	2-SI-R-12	
/ /		F-B	F2.0	1A	0	12050-WMKS-0113B	12'-SI-468-1502-Q1	2-SI-R-1	
/ /		F-B	F2.0	1A	0	12050-WMKS-0113B	12'-SI-468-1502-Q1	2-SI-R-14	
/ /		F-B	F2.0	1A	0	12050-WMKS-0113B	12'-SI-468-1502-Q1	2-SI-R-3	
/ /		F-B	F2.0	1A	0	12050-WMKS-0113B	12'-SI-468-1502-Q1	2-SI-R-4	
/ /		F-B	F2.0	1A	0	12050-WMKS-0113C-1	12'-SI-469-1502-Q1	2-SI-R-6	
/ /		F-C	F3.0	1A	0	12050-WMKS-0103AE	2'-RC-599-1502-Q1	2-RC-HSS-3	
/ /		F-C	F3.0	1A	0	12050-WMKS-0103AG	2'-SI-461-1502-Q1	2-SI-HSS-461.16	
/ /		F-C	F3.0	1A	0	12050-WMKS-0103AG	6'-SI-421-1502-Q1	2-SI-HSS-421.03	
/ /		F-C	F3.0	1A	0	12050-WMKS-0103AH	6'-SI-416-1502-Q1	2-SI-HSS-416.04	
/ /		F-C	F3.0	1A	0	12050-WMKS-0103AJ-2	3'-SI-539-1502-Q1	2-SI-HSS-505	
/ /		F-C	F3.0	1A	0	12050-WMKS-0103AP	2'-CH-492-1502-Q1	2-CH-HSS-492.42A	
/ /		F-C	F3.0	1A	0	12050-WMKS-0103AP	2'-CH-492-1502-Q1	2-CH-SH-33	
/ /		F-C	F3.0	1A	0	12050-WMKS-0103AQ	2'-CH-492-1502-Q1	2-CH-SH-32	
/ /		F-C	F3.0	1A	0	12050-WMKS-0103AY	2'-RC-458-1502-Q1	2-RC-SH-3	
/ /		F-C	F3.0	1A	0	12050-WMKS-0103AY	2'-RC-459-1502-Q1	2-RC-HSS-459.01	
/ /		F-C	F3.0	1A	0	12050-WMKS-0103AY	2'-RC-459-1502-Q1	2-RC-HSS-459.02	
/ /		F-C	F3.0	1A	0	12050-WMKS-0103AY	2'-RC-620-1502-Q1	2-RC-HSS-620.19	
/ /		F-C	F3.0	1A	0	12050-WMKS-0103AY	2'-RC-620-1502-Q1	2-RC-HSS-620.21	
/ /		F-C	F3.0	1A	0	12050-WMKS-0103AY	2'-RC-620-1502-Q1	2-RC-HSS-620.25	
/ /		F-C	F3.0	1A	0	12050-WMKS-0103AY	2'-RC-620-1502-Q1	2-RC-SH-18	
/ /		F-C	F3.0	1A	0	12050-WMKS-0103AY	2'-RC-620-1502-Q1	2-RC-SH-20	
/ /		F-C	F3.0	1A	0	12050-WMKS-0103AY	2'-RC-620-1502-Q1	2-RC-SH-26	

CREDIT Y=CREDIT TAKEN, R=RELIEF REQUEST SUBMITTED FOR CREDIT

NORTH AMNA UNIT 2 INTERVAL 2 PROGRAM LISTING

CLASS 1 PIPE SUPPORT POPULATION

REV. 5

NAPSU22 DATA BASE SORTED BY PERIOD, CATEGORY, ITEM NUMBER, CLASS, DRAWING, LINE #, AND MARK NUMBER

EXAM DATE	SECT XI CREDIT	SECT XI CATEGORY	SECT XI ITEM NO	ISI CLASS	PERIOD	DRAWING	LINE NUMBER	MARK NUMBER	LAST CHANGE
/ /		F-C	F3.0	1A	0	12050-WMKS-0103AY	3'-RC-619-1502-Q1	2-RC-HSS-619.02	
/ /		F-C	F3.0	1A	0	12050-WMKS-0103AY	3'-RC-619-1502-Q1	2-RC-HSS-619.04	
/ /		F-C	F3.0	1A	0	12050-WMKS-0103AY	3'-RC-619-1502-Q1	2-RC-SH-3	
/ /		F-C	F3.0	1A	0	12050-WMKS-0103BA	2'-RC-457-1502-Q1	2-RC-HSS-457.02A	
/ /		F-C	F3.0	1A	0	12050-WMKS-0103BA	2'-RC-457-1502-Q1	2-RC-HSS-457.02B	
/ /		F-C	F3.0	1A	0	12050-WMKS-0103BA	2'-RC-457-1502-Q1	2-RC-SH-1	
/ /		F-C	F3.0	1A	0	12050-WMKS-0103BA	2'-RC-618-1502-Q1	2-RC-HSS-618.02	
/ /		F-C	F3.0	1A	0	12050-WMKS-0103BA	2'-RC-618-1502-Q1	2-RC-HSS-618.12	
/ /		F-C	F3.0	1A	0	12050-WMKS-0103BA	2'-RC-618-1502-Q1	2-RC-HSS-618.13	
/ /		F-C	F3.0	1A	0	12050-WMKS-0103BA	2'-RC-618-1502-Q1	2-RC-SH-1	
/ /		F-C	F3.0	1A	0	12050-WMKS-0103BA	2'-RC-618-1502-Q1	2-RC-SH-3	
/ /		F-C	F3.0	1A	0	12050-WMKS-0103BA	2'-RC-618-1502-Q1	2-RC-SH-4	
/ /		F-C	F3.0	1A	0	12050-WMKS-0103BA	3'-RC-617-1502-Q1	2-RC-SH-2	
/ /		F-C	F3.0	1A	0	12050-WMKS-0103BH	2'-CH-408-1502-Q1	2-CH-SH-3	
/ /		F-C	F3.0	1A	0	12050-WMKS-0103BM	6'-SI-531-1502-Q1	2-SI-HSS-511	
/ /		F-C	F3.0	1A	0	12050-WMKS-0103BN	6'-SI-532-1502-Q1	2-SI-HSS-532.04	
/ /		F-C	F3.0	1A	0	12050-WMKS-0103BP	6'-SI-533-1502-Q1	2-SI-HSS-533.05	
/ /		F-C	F3.0	1A	0	12050-WMKS-0103CB	2'-RC-453-1502-Q1	2-RC-HSS-453.29	
/ /		F-C	F3.0	1A	0	12050-WMKS-0103CB	2'-RC-453-1502-Q1	2-RC-HSS-453.30A	
/ /		F-C	F3.0	1A	0	12050-WMKS-0103CB	2'-RC-453-1502-Q1	2-RC-SH-32	
/ /		F-C	F3.0	1A	0	12050-WMKS-0103CB	2'-RC-453-1502-Q1	2-RC-SH-34	
/ /		F-C	F3.0	1A	0	12050-WMKS-0103CB	2'-RC-455-1502-Q1	2-RC-HSS-455.01	
/ /		F-C	F3.0	1A	0	12050-WMKS-0103CB	2'-RC-616-1502-Q1	2-RC-HSS-616.02	
/ /		F-C	F3.0	1A	0	12050-WMKS-0103CB	2'-RC-616-1502-Q1	2-RC-SH-3	
/ /		F-C	F3.0	1A	0	12050-WMKS-0103CB	3'-RC-615-1502-Q1	2-RC-HSS-615.02	
/ /		F-C	F3.0	1A	0	12050-WMKS-0103CB	3'-RC-615-1502-Q1	2-RC-HSS-615.04	
/ /		F-C	F3.0	1A	0	12050-WMKS-0109A	8'-RC-411-2501R-Q1	2-RC-HSS-411.04	
/ /		F-C	F3.0	1A	0	12050-WMKS-0109A	8'-RC-411-2501R-Q1	2-RC-HSS-411.05	
/ /		F-C	F3.0	1A	0	12050-WMKS-0109A	8'-RC-411-2501R-Q1	2-RC-SH-3	
/ /		F-C	F3.0	1A	0	12050-WMKS-0109C	8'-RC-413-2501R-Q1	2-RC-HSS-413.08	
/ /		F-C	F3.0	1A	0	12050-WMKS-0109C	8'-RC-413-2501R-Q1	2-RC-HSS-413.09	
/ /		F-C	F3.0	1A	0	12050-WMKS-0109C	8'-RC-413-2501R-Q1	2-RC-SH-5	
/ /		F-C	F3.0	1A	0	12050-WMKS-0109D	14'-RC-410-2501R-Q1	2-RC-HSS-410.00	
/ /		F-C	F3.0	1A	0	12050-WMKS-0109D	14'-RC-410-2501R-Q1	2-RC-HSS-410.01	
/ /		F-C	F3.0	1A	0	12050-WMKS-0109D	14'-RC-410-2501R-Q1	2-RC-SH-2	
/ /		F-C	F3.0	1A	0	12050-WMKS-0110A-2	3'-RC-435-1502-Q1	2-RC-HSS-145B	
/ /		F-C	F3.0	1A	0	12050-WMKS-0110A-2	3'-RC-435-1502-Q1	2-RC-HSS-146	
/ /		F-C	F3.0	1A	0	12050-WMKS-0110A-2	3'-RC-435-1502-Q1	2-RC-HSS-147	
/ /		F-C	F3.0	1A	0	12050-WMKS-0110A-2	3'-RC-435-1502-Q1	2-RC-SH-59	
/ /		F-C	F3.0	1A	0	12050-WMKS-0110A-2	3'-RC-461-1502-Q1	2-RC-HSS-138	
/ /		F-C	F3.0	1A	0	12050-WMKS-0110A-2	3'-RC-461-1502-Q1	2-RC-HSS-139	
/ /		F-C	F3.0	1A	0	12050-WMKS-0110A-2	3'-RC-461-1502-Q1	2-RC-HSS-140A	
/ /		F-C	F3.0	1A	0	12050-WMKS-0110A-2	3'-RC-461-1502-Q1	2-RC-HSS-140B	
/ /		F-C	F3.0	1A	0	12050-WMKS-0110A-2	3'-RC-461-1502-Q1	2-RC-HSS-141	
/ /		F-C	F3.0	1A	0	12050-WMKS-0110A-2	3'-RC-461-1502-Q1	2-RC-HSS-142A	
/ /		F-C	F3.0	1A	0	12050-WMKS-0110A-2	3'-RC-461-1502-Q1	2-RC-HSS-142B	
/ /		F-C	F3.0	1A	0	12050-WMKS-0110A-2	3'-RC-461-1502-Q1	2-RC-SH-57	
/ /		F-C	F3.0	1A	0	12050-WMKS-0110A-2	4'-RC-434-1502-Q1	2-RC-SH-58	
/ /		F-C	F3.0	1A	0	12050-WMKS-0110B	4'-RC-414-1502-Q1	2-RC-HSS-100	
/ /		F-C	F3.0	1A	0	12050-WMKS-0110B	4'-RC-414-1502-Q1	2-RC-HSS-102	
/ /		F-C	F3.0	1A	0	12050-WMKS-0110B	4'-RC-414-1502-Q1	2-RC-SH-13	
/ /		F-C	F3.0	1A	0	12050-WMKS-0110B	4'-RC-414-1502-Q1	2-RC-SH-3	

NORTH ANNA UNIT 2 INTERVAL 2 PROGRAM LISTING
CLASS 1 PIPE SUPPORT POPULATION

REV. 5

NAPSU22 DATA BASE SORTED BY PERIOD, CATEGORY, ITEM NUMBER, CLASS, DRAWING, LINE #, AND MARK NUMBER

EXAM DATE	SECT XI CREDIT	SECT XI CATEGORY	SECT XI ITEM NO	ISI CLASS	PERIOD	DRAWING	LINE NUMBER	MARK NUMBER	LAST CHANGE
/ /		F-C	F3.0	1A	0	12050-WMKS-0110B	4 ¹ -RC-414-1502-Q1	2-RC-SH-5	
/ /		F-C	F3.0	1A	0	12050-WMKS-0110B	4 ¹ -RC-414-1502-Q1	2-RC-SH-7	
/ /		F-C	F3.0	1A	0	12050-WMKS-0110C	4 ¹ -RC-414-1502-Q1	2-RC-HSS-103	
/ /		F-C	F3.0	1A	0	12050-WMKS-0110C	4 ¹ -RC-414-1502-Q1	2-RC-HSS-414.00	
/ /		F-C	F3.0	1A	0	12050-WMKS-0110C	4 ¹ -RC-414-1502-Q1	2-RC-SH-20	
/ /		F-C	F3.0	1A	0	12050-WMKS-0110C	4 ¹ -RC-415-1502-Q1	2-RC-SH-22	
/ /		F-C	F3.0	1A	0	12050-WMKS-0110C	4 ¹ -RC-415-1502-Q1	2-RC-SH-36	
/ /		F-C	F3.0	1A	0	12050-WMKS-0110D	1 1, 2 ¹ -RC-505-1502-Q1	2-RC-SH-2	
/ /		F-C	F3.0	1A	0	12050-WMKS-0110D	4 ¹ -RC-415-1502-Q1	2-RC-CSH-32	
/ /		F-C	F3.0	1A	0	12050-WMKS-0110D	4 ¹ -RC-415-1502-Q1	2-RC-CSH-38	
/ /		F-C	F3.0	1A	0	12050-WMKS-0110D	4 ¹ -RC-415-1502-Q1	2-RC-HSS-105	
/ /		F-C	F3.0	1A	0	12050-WMKS-0110D	4 ¹ -RC-415-1502-Q1	2-RC-HSS-106	
04/07/92		F-C	F3.0	1A	0	12050-WMKS-0110D	4 ¹ -RC-415-1502-Q1	2-RC-R-31	
/ /		F-C	F3.0	1A	0	12050-WMKS-0111AA	2 ¹ -CH-801-1502	2-CH-HSS-15	REV. 5
/ /		F-C	F3.0	1A	0	12050-WMKS-0111AB	2 ¹ -CH-405-1502-Q1	2-CH-HSS-405.02	
/ /		F-C	F3.0	1A	0	12050-WMKS-0111AB	2 ¹ -CH-801-1502-Q1	2-CH-HSS-20	REV. 5
/ /		F-C	F3.0	1A	0	12050-WMKS-0111AB	2 ¹ -CH-801-1502-Q1	2-CH-HSS-22	REV. 5
/ /		F-C	F3.0	1A	0	12050-WMKS-0111AB	3 ¹ -CH-800-1502-Q1	2-CH-HSS-800.01	
/ /		F-C	F3.0	1A	0	12050-WMKS-0111AB	3 ¹ -CH-800-1502-Q1	2-CH-HSS-800.02	
/ /		F-C	F3.0	1A	0	12050-WMKS-0111AB	3 ¹ -CH-800-1502-Q1	2-CH-HSS-800.06	
/ /		F-C	F3.0	1A	0	12050-WMKS-0111AB	3 ¹ -CH-800-1502-Q1	2-CH-SH-5	
/ /		F-C	F3.0	1A	0	12050-WMKS-0111AD-2	2 ¹ -RC-446-1502-Q1	2-RC-HSS-446.03	
/ /		F-C	F3.0	1A	0	12050-WMKS-0111ST	2 ¹ -CH-482-1502-Q1	2-CH-HSS-2	REV. 5
/ /		F-C	F3.0	1A	0	12050-WMKS-0111ST	2 ¹ -CH-482-1502-Q1	2-CH-SH-10A	REV. 5
/ /		F-C	F3.0	1A	0	12050-WMKS-0111ST	2 ¹ -CH-482-1502-Q1	2-CH-SH-3	REV. 5
/ /		F-C	F3.0	1A	0	12050-WMKS-0111V	3 ¹ -CH-401-1502-Q1	2-CH-HSS-23A	
/ /		F-C	F3.0	1A	0	12050-WMKS-0111V	3 ¹ -CH-401-1502-Q1	2-CH-HSS-24A	
/ /		F-C	F3.0	1A	0	12050-WMKS-0111V	3 ¹ -CH-401-1502-Q1	2-CH-HSS-24B	
/ /		F-C	F3.0	1A	0	12050-WMKS-0111W	2 ¹ -CH-468-1502-Q1	2-CH-SH-11	
/ /		F-C	F3.0	1A	0	12050-WMKS-0111W	2 ¹ -CH-468-1502-Q1	2-CH-SH-14	
/ /		F-C	F3.0	1A	0	12050-WMKS-0111Z	2 ¹ -CH-801-1502	2-CH-HSS-25	REV. 5
/ /		F-C	F3.0	1A	0	12050-WMKS-0111Z	2 ¹ -CH-801-1502	2-CH-HSS-26	REV. 5
/ /		F-C	F3.0	1A	0	12050-WMKS-0111Z	2 ¹ -CH-801-1502	2-CH-SH-2	REV. 5
/ /		F-C	F3.0	1A	0	12050-WMKS-0113A-1	14 ¹ -RH-401-1502-Q1	2-RH-HSS-107	
/ /		F-C	F3.0	1A	0	12050-WMKS-0113A-1	14 ¹ -RH-401-1502-Q1	2-RH-HSS-108A	
/ /		F-C	F3.0	1A	0	12050-WMKS-0113A-4	12 ¹ -SI-467-1502-Q1	2-SI-HSS-105B	
/ /		F-C	F3.0	1A	0	12050-WMKS-0113A-4	12 ¹ -SI-467-1502-Q1	2-SI-HSS-106A	
/ /		F-C	F3.0	1A	0	12050-WMKS-0113B	10 ¹ -RH-412-1502-Q1	2-RH-HSS-509	
/ /		F-C	F3.0	1A	0	12050-WMKS-0113B	10 ¹ -RH-412-1502-Q1	2-RH-HSS-510	
/ /		F-C	F3.0	1A	0	12050-WMKS-0113B	12 ¹ -SI-468-1502-Q1	2-SI-HSS-101B	
/ /		F-C	F3.0	1A	0	12050-WMKS-0113B	12 ¹ -SI-468-1502-Q1	2-SI-HSS-102A	
/ /		F-C	F3.0	1A	0	12050-WMKS-0113C-1	12 ¹ -SI-469-1502-Q1	2-SI-HSS-103A	
/ /		F-C	F3.0	1A	0	12050-WMKS-0113C-1	12 ¹ -SI-469-1502-Q1	2-SI-HSS-104A	
/ /		F-C	F3.0	1A	0	12050-WMKS-0113C-1	12 ¹ -SI-469-1502-Q1	2-SI-HSS-107	
/ /		F-C	F3.0	1A	0	12050-WMKS-0113C-1	12 ¹ -SI-469-1502-Q1	2-SI-SH-17A	
/ /		F-C	F3.0	1A	0	12050-WMKS-0113C-1	12 ¹ -SI-469-1502-Q1	2-SI-SH-17B	
/ /		F-C	F3.0	1A	0	12050-WMKS-0113C-1	12 ¹ -SI-469-1502-Q1	2-SI-SH-18	
/ /		F-C	F3.0	1A	0	12050-WMKS-0113C-2	10 ¹ -RH-414-1502-Q1	2-RH-HSS-101	
				COUNT	412				
03/19/92	Y	F-A	F1.0	1A	1	12050-WMKS-0103AP	2 ¹ -CH-492-1502-Q1	2-CH-A-40	
03/18/92	Y	F-A	F1.0	1A	1	12050-WMKS-0103AP	2 ¹ -CH-492-1502-Q1	2-CH-R-6	
03/06/92	Y	F-A	F1.0	1A	1	12050-WMKS-0103AQ	2 ¹ -CH-492-1502-Q1	2-CH-R-25	

CREDIT Y=CREDIT TAKEN, R=RELIEF REQUEST SUBMITTED FOR CREDIT

NORTH ANNA UNIT 2 INTERVAL 2 PROGRAM LISTING
 CLASS 1 PIPE SUPPORT POPULATION

REV. 5

NAPSU22 DATA BASE SORTED BY PERIOD, CATEGORY, ITEM NUMBER, CLASS, DRAWING, LINE #, AND MARK NUMBER

EXAM DATE	SECT XI CREDIT	SECT XI CATEGORY	SECT XI ITEM NO	ISI CLASS	PERIOD	DRAWING	LINE NUMBER	MARK NUMBER	LAST CHANGE
03/05/92	Y	F-A	F1.0	1A	1	12050-WMKS-0103AT	2 ¹ -CH-496-1502-Q1	2-CH-A-17	
03/20/92	Y	F-A	F1.0	1A	1	12050-WMKS-0103AY	2 ¹ -RC-620-1502-Q1	2-RC-R-16	
03/06/92	Y	F-A	F1.0	1A	1	12050-WMKS-0103BB	6 ¹ -SI-533-1502-Q1	2-SI-A-9B	
03/06/92	Y	F-A	F1.0	1A	1	12050-WMKS-0103BB	6 ¹ -SI-533-1502-Q1	2-SI-R-7B	
03/06/92	Y	F-A	F1.0	1A	1	12050-WMKS-0103BF	2 ¹ -CH-410-1502-Q1	2-CH-R-11	
03/17/92	Y	F-A	F1.0	1A	1	12050-WMKS-0103BH	2 ¹ -CH-410-1502-Q1	2-CH-A-7	
03/16/92	Y	F-A	F1.0	1A	1	12050-WMKS-0103BJ	2 ¹ -CH-408-1502-Q1	2-CH-R-12	
03/17/92	Y	F-A	F1.0	1A	1	12050-WMKS-0103BM	6 ¹ -SI-531-1502-Q1	2-SI-R-19E	
03/17/92	Y	F-A	F1.0	1A	1	12050-WMKS-0103BM	6 ¹ -SI-531-1502-Q1	2-SI-R-74	
03/19/92	Y	F-A	F1.0	1A	1	12050-WMKS-0103BN	6 ¹ -SI-532-1502-Q1	2-SI-A-1	
03/16/92	Y	F-A	F1.0	1A	1	12050-WMKS-0103BP	6 ¹ -SI-533-1502-Q1	2-SI-R-10B	
03/05/92	Y	F-A	F1.0	1A	1	12050-WMKS-0110A-1	6 ¹ -RC-437-1502-Q1	2-RC-A-62	
03/18/92	Y	F-A	F1.0	1A	1	12050-WMKS-0110B	4 ¹ -RC-414-1502-Q1	2-RC-R-11	
09/18/93	Y	F-B	F2.0	1A	1	12050-WMKS-0103AE	2 ¹ -RC-599-1502-Q1	2-RC-R-1	
03/05/92	Y	F-B	F2.0	1A	1	12050-WMKS-0103AR	2 ¹ -CH-494-1502-Q1	2-CH-R-3	
03/19/92	Y	F-B	F2.0	1A	1	12050-WMKS-0103AY	2 ¹ -RC-620-1502-Q1	2-RC-R-17	
03/06/92	Y	F-B	F2.0	1A	1	12050-WMKS-0103AZ	2 ¹ -RC-620-1502-Q1	2-RC-R-27	
03/23/92	Y	F-B	F2.0	1A	1	12050-WMKS-0103BA	2 ¹ -RC-618-1502-Q1	2-RC-R-5	
03/16/92	Y	F-B	F2.0	1A	1	12050-WMKS-0103BJ	2 ¹ -CH-408-1502-Q1	2-CH-R-9	
03/11/92	Y	F-B	F2.0	1A	1	12050-WMKS-0103BK	2 ¹ -CH-408-1502-Q1	2-CH-R-23	
03/17/92	Y	F-B	F2.0	1A	1	12050-WMKS-0103BM	6 ¹ -SI-531-1502-Q1	2-SI-R-251	
03/11/92	Y	F-B	F2.0	1A	1	12050-WMKS-0103BP	6 ¹ -SI-533-1502-Q1	2-SI-R-3	
03/19/92	Y	F-B	F2.0	1A	1	12050-WMKS-0103CA	2 ¹ -RC-453-1502-Q1	2-RC-R-26	
03/16/92	Y	F-B	F2.0	1A	1	12050-WMKS-0111W	2 ¹ -CH-468-1502-Q1	2-CH-R-9	
09/21/93	Y	F-B	F2.0	1A	1	12050-WMKS-0113A-4	12 ¹ -SI-467-1502-Q1	2-SI-R-20	
03/20/92	Y	F-B	F2.0	1A	1	12050-WMKS-0113C-1	12 ¹ -SI-469-1502-Q1	2-SI-R-7	
03/03/92	Y	F-C	F3.0	1A	1	12050-WMKS-0103AJ-2	3 ¹ -SI-539-1502-Q1	2-SI-HSS-504	
03/05/92	Y	F-C	F3.0	1A	1	12050-WMKS-0109B	8 ¹ -RC-412-2501R	2-RC-SH-4	
03/11/92	Y	F-C	F3.0	1A	1	12050-WMKS-0110A-2	3 ¹ -RC-435-1502-Q1	2-RC-HSS-144	
03/11/92	Y	F-C	F3.0	1A	1	12050-WMKS-0110A-2	3 ¹ -RC-435-1502-Q1	2-RC-HSS-145A	
03/19/92	Y	F-C	F3.0	1A	1	12050-WMKS-0110B	4 ¹ -RC-414-1502-Q1	2-RC-SH-15	
03/05/92	Y	F-C	F3.0	1A	1	12050-WMKS-0110C	4 ¹ -RC-415-1502-Q1	2-RC-CSH-24	
03/10/92	Y	F-C	F3.0	1A	1	12050-WMKS-0110D	4 ¹ -RC-415-1502-Q1	2-RC-HSS-107	
03/10/92	Y	F-C	F3.0	1A	1	12050-WMKS-0110D	4 ¹ -RC-415-1502-Q1	2-RC-HSS-700	
03/03/92	Y	F-C	F3.0	1A	1	12050-WMKS-0111AD-1	2 ¹ -RC-445-1502-Q1	2-RC-HSS-445.03	
03/03/92	Y	F-C	F3.0	1A	1	12050-WMKS-0111AD-3	2 ¹ -RC-444-1502-Q1	2-RC-HSS-444.03	
03/10/92	Y	F-C	F3.0	1A	1	12050-WMKS-0111W	2 ¹ -CH-468-1502-Q1	2-CH-HSS-468.03	
				COUNT	40				
/ /		F-A	F1.0	1A	2	12050-WMKS-0103AD	2 ¹ -SI-459-1502-Q1	2-SI-R-1	
/ /		F-A	F1.0	1A	2	12050-WMKS-0103AF	2 ¹ -SI-463-1502-Q1	2-SI-R-17	
/ /		F-A	F1.0	1A	2	12050-WMKS-0103AH	2 ¹ -SI-463-1502-Q1	2-SI-R-3	
/ /		F-A	F1.0	1A	2	12050-WMKS-0103AJ-1	2 ¹ -SI-461-1502-Q1	2-SI-A-6	
/ /		F-A	F1.0	1A	2	12050-WMKS-0103AJ-2	3 ¹ -SI-539-1502-Q1	2-SI-R-142	
/ /		F-A	F1.0	1A	2	12050-WMKS-0103BF	2 ¹ -CH-410-1502-Q1	2-CH-R-16	
/ /		F-A	F1.0	1A	2	12050-WMKS-0103BF	2 ¹ -CH-410-1502-Q1	2-CH-R-8	
/ /		F-A	F1.0	1A	2	12050-WMKS-0103BF	2 ¹ -RC-600-1502-Q1	2-RC-R-2	
/ /		F-A	F1.0	1A	2	12050-WMKS-0103BH	2 ¹ -CH-408-1502-Q1	2-CH-A-5	
/ /		F-A	F1.0	1A	2	12050-WMKS-0103BJ	2 ¹ -CH-408-1502-Q1	2-CH-R-19	
/ /		F-A	F1.0	1A	2	12050-WMKS-0103BM	6 ¹ -SI-531-1502-Q1	2-SI-R-14E	
/ /		F-A	F1.0	1A	2	12050-WMKS-0103CA	2 ¹ -RC-453-1502-Q1	2-RC-A-19	
/ /		F-A	F1.0	1A	2	12050-WMKS-0103CB	2 ¹ -RC-616-1502-Q1	2-RC-R-1	
/ /		F-A	F1.0	1A	2	12050-WMKS-0111W	2 ¹ -CH-468-1502-Q1	2-CH-R-2	

CREDIT Y=CREDIT TAKEN, R=RELIEF REQUEST SUBMITTED FOR CREDIT

NORTH ANNA UNIT 2 INTERVAL 2 PROGRAM LISTING

CLASS 1 PIPE SUPPORT POPULATION

REV. 5

HAPSU22 DATA BASE SORTED BY PERIOD, CATEGORY, ITEM NUMBER, CLASS, DRAWING, LINE #, AND MARK NUMBER

EXAM DATE	SECT XI CREDIT	SECT XI CATEGORY	SECT XI ITEM NO	ISI CLASS	PERIOD	DRAWING	LINE NUMBER	MARK NUMBER	LAST CHANGE
/ /		F-B	F2.0	1A	2	12050-WMKS-0103AT	2 ¹ -C1-496-1502-Q1	2-CH-R-25	
/ /		F-B	F2.0	1A	2	12050-WMKS-0103AY	2 ¹ -RC-620-1502-Q1	2-RC-R-24	
/ /		F-B	F2.0	1A	2	12050-WMKS-0103BH	2 ¹ -C1-410-1502-Q1	2-CH-R-6	
/ /		F-B	F2.0	1A	2	12050-WMKS-0103BJ	2 ¹ -C1-408-1502-Q1	2-CH-R-27	
/ /		F-B	F2.0	1A	2	12050-WMKS-0103BP	6 ¹ -SI-533-1502-Q1	2-SI-R-107	
/ /		F-B	F2.0	1A	2	12050-WMKS-0103CB	2 ¹ -RC-616-1502-Q1	2-RC-R-4	
/ /		F-B	F2.0	1A	2	12050-WMKS-0111AD-2	2 ¹ -RC-446-1502-Q1	2-RC-R-1	
/ /		F-B	F2.0	1A	2	12050-WMKS-0111AD-3	2 ¹ -RC-444-1502-Q1	2-RC-R-2	
/ /		F-B	F2.0	1A	2	12050-WMKS-0111W	2 ¹ -C1-468-1502-Q1	2-CH-R-1	
/ /		F-B	F2.0	1A	2	12050-WMKS-0113A-4	12 ¹ -SI-467-1502-Q1	2-SI-R-10	
/ /		F-B	F2.0	1A	2	12050-WMKS-0113B	12 ¹ -C1-468-1502-Q1	2-SI-R-2	
/ /		F-B	F2.0	1A	2	12050-WMKS-0113C-1	12 ¹ -SI-469-1502-Q1	2-SI-PRR-34	
/ /		F-B	F2.0	1A	2	12050-WMKS-0113C-1	12 ¹ -SI-469-1502-Q1	2-SI-R-19	
/ /		F-C	F3.0	1A	2	12050-WMKS-0103AD	6 ¹ -SI-419-1502-Q1	2-SI-HSS-419.04	
/ /		F-C	F3.0	1A	2	12050-WMKS-0103AP	2 ¹ -C1-492-1502-Q1	2-CH-HSS-492.42B	
/ /		F-C	F3.0	1A	2	12050-WMKS-0109B	8 ¹ -RC-412-2501R	2-RC-HSS-412.06	
/ /		F-C	F3.0	1A	2	12050-WMKS-0109B	8 ¹ -RC-412-2501R	2-RC-HSS-412.07	
/ /		F-C	F3.0	1A	2	12050-WMKS-0109D	14 ¹ -RC-410-2501R-Q1	2-RC-HSS-410.02	
/ /		F-C	F3.0	1A	2	12050-WMKS-0109D	14 ¹ -RC-410-2501R-Q1	2-RC-HSS-410.03	
/ /		F-C	F3.0	1A	2	12050-WMKS-0110B	4 ¹ -RC-414-1502-Q1	2-RC-HSS-101	
/ /		F-C	F3.0	1A	2	12050-WMKS-0110B	4 ¹ -RC-414-1502-Q1	2-RC-SH-1	
/ /		F-C	F3.0	1A	2	12050-WMKS-0110C	4 ¹ -RC-415-1502-Q1	2-RC-SH-26	
/ /		F-C	F3.0	1A	2	12050-WMKS-0110D	4 ¹ -RC-415-1502-Q1	2-RC-SH-30	
/ /		F-C	F3.0	1A	2	12050-WMKS-0111V	3 ¹ -CH-401-1502-Q1	2-CH-SH-25	
/ /		F-C	F3.0	1A	2	12050-WMKS-0111W	2 ¹ -C1-468-1502-Q1	2-CH-A-6	
/ /		F-C	F3.0	1A	2	12050-WMKS-0113A-1	14 ¹ -RH-401-1502-Q1	2-RH-HSS-106	
/ /		F-C	F3.0	1A	2	12050-WMKS-0113B	12 ¹ -SI-468-1502-Q1	2-SI-HSS-100A	
/ /		F-C	F3.0	1A	2	12050-WMKS-0113B	12 ¹ -SI-468-1502-Q1	2-SI-SH-15	
				COJNT	42				
/ /		F-A	F1.0	1A	3	12050-WMKS-0103AE	2 ¹ -CH-409-1502-Q1	2-CH-R-10	
/ /		F-A	F1.0	1A	3	12050-WMKS-0103AG	2 ¹ -SI-461-1502-Q1	2-SI-R-1	
/ /		F-A	F1.0	1A	3	12050-WMKS-0103AH	2 ¹ -SI-463-1502-Q1	2-SI-A-4	
/ /		F-A	F1.0	1A	3	12050-WMKS-0103AJ-1	2 ¹ -SI-461-1502-Q1	2-SI-R-4	
/ /		F-A	F1.0	1A	3	12050-WMKS-0103AP	2 ¹ -CH-492-1502-Q1	2-CH-A-17	
/ /		F-A	F1.0	1A	3	12050-WMKS-0103AP	2 ¹ -CH-492-1502-Q1	2-CH-R-15	
/ /		F-A	F1.0	1A	3	12050-WMKS-0103AP	2 ¹ -CH-492-1502-Q1	2-CH-R-39	
/ /		F-A	F1.0	1A	3	12050-WMKS-0103AQ	2 ¹ -CH-492-1502-Q1	2-CH-R-20	
/ /		F-A	F1.0	1A	3	12050-WMKS-0103AT	2 ¹ -CH-496-1502-Q1	2-CH-A-24	
/ /		F-A	F1.0	1A	3	12050-WMKS-0103AT	2 ¹ -CH-496-1502-Q1	2-CH-R-9	
/ /		F-A	F1.0	1A	3	12050-WMKS-0103AZ	2 ¹ -RC-453-1502-Q1	2-RC-R-17	
/ /		F-A	F1.0	1A	3	12050-WMKS-0103BA	2 ¹ -RC-618-1502-Q1	2-RC-R-7	
/ /		F-A	F1.0	1A	3	12050-WMKS-0103BB	6 ¹ -SI-532-1502-Q1	2-SI-R-102	
/ /		F-A	F1.0	1A	3	12050-WMKS-0103BB	6 ¹ -SI-533-1502-Q1	2-SI-R-103	
/ /		F-A	F1.0	1A	3	12050-WMKS-0103BE	6 ¹ -SI-531-1502-Q1	2-SI-R-1	
/ /		F-A	F1.0	1A	3	12050-WMKS-0103BK	2 ¹ -CH-408-1502-Q1	2-CH-R-26	
/ /		F-A	F1.0	1A	3	12050-WMKS-0103BN	6 ¹ -SI-532-1502-Q1	2-SI-R-112	
/ /		F-A	F1.0	1A	3	12050-WMKS-0110D	4 ¹ -RC-415-1502-Q1	2-RC-R-37	
/ /		F-B	F2.0	1A	3	12050-WMKS-0103AE	2 ¹ -RC-599-1502-Q1	2-RC-R-2	
/ /		F-B	F2.0	1A	3	12050-WMKS-0103AF	2 ¹ -SI-459-1502-Q1	2-SI-R-5	
/ /		F-B	F2.0	1A	3	12050-WMKS-0103AF	2 ¹ -SI-459-1502-Q1	2-SI-R-6	
/ /		F-B	F2.0	1A	3	12050-WMKS-0103AH	6 ¹ -SI-416-1502-Q1	2-SI-R-3	
/ /		F-B	F2.0	1A	3	12050-WMKS-0103AJ-2	3 ¹ -SI-457-1502-Q1	2-SI-S-57A	

CREDIT Y=CREDIT TAKEN, R=RELIEF REQUEST SUBMITTED FOR CREDIT

NORTH ANNA UNIT 2 INTERVAL 2 PROGRAM LISTING
 CLASS 1 PIPE SUPPORT POPULATION

REV. 5

WAPSU22 DATA BASE SORTED BY PERIOD, CATEGORY, ITEM NUMBER, CLASS, DRAWING, LINE #, AND MARK NUMBER

EXAM DATE	SECT XI CREDIT	SECT XI CATEGORY	SECT XI ITEM NO	ISI CLASS	PERIOD	DRAWING	LINE NUMBER	MARK NUMBER	LAST CHANGE
/ /		F-B	F2.0	1A	3	12050-WMKS-0103AP	2 ¹ -CH-492-1502-Q1	2-CH-R-10	
/ /		F-B	F2.0	1A	3	12050-WMKS-0103AP	2 ¹ -CJ-492-1502-Q1	2-CH-R-5	
/ /		F-B	F2.0	1A	3	12050-WMKS-0103AT	2 ¹ -CJ-496-1502-Q1	2-CH-R-14	
/ /		F-B	F2.0	1A	3	12050-WMKS-0103BK	2 ¹ -RC-598-1502-Q1	2-RC-R-1	
/ /		F-B	F2.0	1A	3	12050-WMKS-0103BN	6 ¹ -SI-532-1502-Q1	2-SI-S-300	
/ /		F-B	F2.0	1A	3	12050-WMKS-0110B	4 ¹ -RC-414-1502-Q1	2-RC-R-6	
/ /		F-B	F2.0	1A	3	12050-WMKS-0111AD-1	2 ¹ -RC-445-1502-Q1	2-RC-R-2	
/ /		F-B	F2.0	1A	3	12050-WMKS-0113C-2	10 ¹ -RH-414-1502-Q1	2-RH-R-6	
/ /		F-C	F3.0	1A	3	12050-WMKS-0103AQ	2 ¹ -CH-492-1502-Q1	2-CH-R-31	
/ /		F-C	F3.0	1A	3	12050-WMKS-0103AY	2 ¹ -RC-458-1502-Q1	2-RC-HSS-458.01	
/ /		F-C	F3.0	1A	3	12050-WMKS-0103AY	2 ¹ -RC-458-1502-Q1	2-RC-HSS-458.02	
/ /		F-C	F3.0	1A	3	12050-WMKS-0103BA	3 ¹ -RC-617-1502-Q1	2-RC-HSS-617.01	
/ /		F-C	F3.0	1A	3	12050-WMKS-0103BA	3 ¹ -RC-617-1502-Q1	2-RC-HSS-617.03	
/ /		F-C	F3.0	1A	3	12050-WMKS-0103BM	6 ¹ -SI-531-1502-Q1	2-SI-SH-76	
/ /		F-C	F3.0	1A	3	12050-WMKS-0103CB	2 ¹ -RC-453-1502-Q1	2-RC-HSS-453.30B	
/ /		F-C	F3.0	1A	3	12050-WMKS-0103CB	2 ¹ -RC-453-1502-Q1	2-RC-HSS-453.31	
/ /		F-C	F3.0	1A	3	12050-WMKS-0103CB	3 ¹ -RC-615-1502-Q1	2-RC-SH-3	
/ /		F-C	F3.0	1A	3	12050-WMKS-0109D	14 ¹ -RC-410-2501R-Q1	2-RC-SH-1	
/ /		F-C	F3.0	1A	3	12050-WMKS-0110C	4 ¹ -RC-414-1502-Q1	2-RC-SH-21	
/ /		F-C	F3.0	1A	3	12050-WMKS-0110D	4 ¹ -RC-415-1502-Q1	2-RC-CSH-39	
/ /		F-C	F3.0	1A	3	12050-WMKS-0111V	3 ¹ -CH-401-1502-Q1	2-CH-HSS-23B	
/ /		F-C	F3.0	1A	3	12050-WMKS-0111W	2 ¹ -CH-468-1502-Q1	2-CH-SH-4	
/ /		F-C	F3.0	1A	3	12050-WMKS-0113A-1	14 ¹ -RH-401-1502-Q1	2-RH-SH-20	
/ /		F-C	F3.0	1A	3	12050-WMKS-0113A-4	12 ¹ -SI-467-1502-Q1	2-SI-HSS-105A	
/ /		F-C	F3.0	1A	3	12050-WMKS-0113B	10 ¹ -RH-412-1502-Q1	2-RH-HSS-22	
/ /		F-C	F3.0	1A	3	12050-WMKS-0113C-1	12 ¹ -SI-469-1502-Q1	2-SI-HSS-103B	

COUNT 49

TOTAL SUPPORTS 543

NORTH AKWA UNIT 2 INTERVAL 2 PROGRAM LISTING
 CLASS 2 PIPE SUPPORT POPULATION

REV. 5

NAPSU22 DATA BASE SORTED BY PERIOD, CATEGORY, ITEM NUMBER, CLASS, DRAWING, LINE #, AND MARK NUMBER

EXAM DATE	SECT XI CREDIT	SECT XI CATEGORY	SECT XI ITEM NO	ISI CLASS	PERIOD	DRAWING	LINE NUMBER	MARK NUMBER	LAST CHANGE
/ /		F-A	F1.0	2A	0	12050-WMKS-0101B	32'-SHF-401-601-Q2	2-SHP-PEN-74	
/ /		F-A	F1.0	2A	0	12050-WMKS-0101C	32'-SHF-402-601-Q2	2-SHP-PEN-75	
/ /		F-A	F1.0	2A	0	12050-WMKS-0102A	16'-WF'D-424-601-Q2	2-WFPD-PEN-78	
/ /		F-A	F1.0	2A	0	12050-WMKS-0102A	16'-WF'D-424-601-Q2	2-WFPD-R-43	
/ /		F-A	F1.0	2A	0	12050-WMKS-0102B	16'-WF'D-423-601-Q2	2-WFPD-PEN-77	
/ /		F-A	F1.0	2A	0	12050-WMKS-0102C	16'-WF'D-422-601-Q2	2-WFPD-PEN-76	
/ /		F-A	F1.0	2A	0	12050-WMKS-0102C	16'-WF'D-422-601-Q2	2-WFPD-R-38A	
/ /		F-A	F1.0	2A	0	12050-WMKS-0103AA	6'-SI-416-1502-Q1	2-SI-A-129	
/ /		F-A	F1.0	2A	0	12050-WMKS-0103AA	6'-SI-415-1502-Q1	2-SI-R-122	
/ /		F-A	F1.0	2A	0	12050-WMKS-0103AA	6'-SI-416-1502-Q1	2-SI-R-124	
/ /		F-A	F1.0	2A	0	12050-WMKS-0103AA	6'-SI-421-1502-Q1	2-SI-R-10A	
/ /		F-A	F1.0	2A	0	12050-WMKS-0103AA	6'-SI-421-1502-Q1	2-SI-R-119	
/ /		F-A	F1.0	2A	0	12050-WMKS-0103AA	6'-SI-421-1502-Q1	2-SI-R-12A	
/ /		F-A	F1.0	2A	0	12050-WMKS-0103AA	6'-SI-421-1502-Q1	2-SI-R-6A	
/ /		F-A	F1.0	2A	0	12050-WMKS-0103AA	6'-SI-421-1502-Q1	2-SI-R-8A	
/ /		F-A	F1.0	2A	0	12050-WMKS-0103AA	6'-SI-530-1502-Q1	2-SI-R-125	
/ /		F-A	F1.0	2A	0	12050-WMKS-0103AB	6'-SI-421-1502-Q1	2-SI-R-15A	
/ /		F-A	F1.0	2A	0	12050-WMKS-0103AB	6'-SI-421-1502-Q1	2-SI-R-16A	
/ /		F-A	F1.0	2A	0	12050-WMKS-0103AB	6'-SI-421-1502-Q1	2-SI-R-17A	
/ /		F-A	F1.0	2A	0	12050-WMKS-0103AB	6'-SI-421-1502-Q1	2-SI-R-18A	
/ /		F-A	F1.0	2A	0	12050-WMKS-0103AB	6'-SI-421-1502-Q1	2-SI-R-21A	
/ /		F-A	F1.0	2A	0	12050-WMKS-0103AB	6'-SI-421-1502-Q1	2-SI-R-22A	
/ /		F-A	F1.0	2A	0	12050-WMKS-0103AB	6'-SI-421-1502-Q1	2-SI-R-23A	
/ /		F-A	F1.0	2A	0	12050-WMKS-0103AB	6'-SI-421-1502-Q1	2-SI-R-24A	
/ /		F-A	F1.0	2A	0	12050-WMKS-0103AB	6'-SI-421-1502-Q1	2-SI-R-25A	
/ /		F-A	F1.0	2A	0	12050-WMKS-0103AB	6'-SI-421-1502-Q1	2-SI-R-26A	
/ /		F-A	F1.0	2A	0	12050-WMKS-0103AD	6'-SI-419-1502-Q1	2-SI-A-6C	
/ /		F-A	F1.0	2A	0	12050-WMKS-0103AD	6'-SI-419-1502-Q1	2-SI-R-133	
/ /		F-A	F1.0	2A	0	12050-WMKS-0103AD	6'-SI-419-1502-Q1	2-SI-R-134	
/ /		F-A	F1.0	2A	0	12050-WMKS-0103AD	6'-SI-419-1502-Q1	2-SI-R-135	
/ /		F-A	F1.0	2A	0	12050-WMKS-0103AD	6'-SI-419-1502-Q1	2-SI-R-13C	
/ /		F-A	F1.0	2A	0	12050-WMKS-0103AD	6'-SI-419-1502-Q1	2-SI-R-15C	
/ /		F-A	F1.0	2A	0	12050-WMKS-0103AD	6'-SI-419-1502-Q1	2-SI-R-16C	
/ /		F-A	F1.0	2A	0	12050-WMKS-0103AD	6'-SI-419-1502-Q1	2-SI-R-9C	
/ /		F-A	F1.0	2A	0	12050-WMKS-0103AG	6'-SI-421-1502-Q1	2-SI-A-138	
/ /		F-A	F1.0	2A	0	12050-WMKS-0103AG	6'-SI-421-1502-Q1	2-SI-R-1	
/ /		F-A	F1.0	2A	0	12050-WMKS-0103AJ-2	3'-SI-457-1502-Q1	2-SI-PEN-113	
/ /		F-A	F1.0	2A	0	12050-WMKS-0103BB	6'-SI-531-1502-Q1	2-SI-R-98	
/ /		F-A	F1.0	2A	0	12050-WMKS-0103BC	2'-SI-455-1502-Q1	2-SI-A-19	
/ /		F-A	F1.0	2A	0	12050-WMKS-0103BC	2'-SI-455-1502-Q1	2-SI-A-8	
/ /		F-A	F1.0	2A	0	12050-WMKS-0103BC	2'-SI-455-1502-Q1	2-SI-R-10	
/ /		F-A	F1.0	2A	0	12050-WMKS-0103BC	2'-SI-455-1502-Q1	2-SI-R-11	
/ /		F-A	F1.0	2A	0	12050-WMKS-0103BC	2'-SI-455-1502-Q1	2-SI-R-12	
/ /		F-A	F1.0	2A	0	12050-WMKS-0103BC	2'-SI-455-1502-Q1	2-SI-R-13	
/ /		F-A	F1.0	2A	0	12050-WMKS-0103BC	2'-SI-455-1502-Q1	2-SI-R-14	
/ /		F-A	F1.0	2A	0	12050-WMKS-0103BC	2'-SI-455-1502-Q1	2-SI-R-15	
/ /		F-A	F1.0	2A	0	12050-WMKS-0103BC	2'-SI-455-1502-Q1	2-SI-R-16	
/ /		F-A	F1.0	2A	0	12050-WMKS-0103BC	2'-SI-455-1502-Q1	2-SI-R-18	
/ /		F-A	F1.0	2A	0	12050-WMKS-0103BC	2'-SI-455-1502-Q1	2-SI-P-23	
/ /		F-A	F1.0	2A	0	12050-WMKS-0103BD-1	2'-SI-451-1502-Q1	2-SI-A-3	
/ /		F-A	F1.0	2A	0	12050-WMKS-0103BD-1	2'-SI-451-1502-Q1	2-SI-A-5	
/ /		F-A	F1.0	2A	0	12050-WMKS-0103BD-1	2'-SI-451-1502-Q1	2-SI-R-10	

REV. 5 |

NORTH ANNA UNIT 2 INTELVAL 2 PROGRAM LISTING
 CLASS 2 PIPE SUPPORT POPULATION

REV. 5

NAPSU22 DATA BASE SORTED BY PERIOD, CATEGORY, ITEM NUMBER, CLASS, DRAWING, LINE #, AND MARK NUMBER

EXAM DATE	SECT XI CREDIT	SECT XI CATEGORY	SECT XI ITEM NO	ISI CLASS	PERIOD	DRAWING	LINE NUMBER	MARK NUMBER	LAST CHANGE
/ /		F-A	F1.0	2A	0	12050-WMKS-0103BD-1	2 ¹ -SI-451-1502-Q1	2-SI-R-12	
/ /		F-A	F1.0	2A	0	12050-WMKS-0103BD-1	2 ¹ -SI-451-1502-Q1	2-SI-R-14	
/ /		F-A	F1.0	2A	0	12050-WMKS-0103BD-1	2 ¹ -SI-451-1502-Q1	2-SI-R-7	
/ /		F-A	F1.0	2A	0	12050-WMKS-0103BD-1	2 ¹ -SI-451-1502-Q1	2-SI-R-8	
/ /		F-A	F1.0	2A	0	12050-WMKS-0103BD-2	3 ¹ -SI-417-1502-Q1	2-SI-A-56A	
/ /		F-A	F1.0	2A	0	12050-WMKS-0103BD-2	3 ¹ -SI-417-1502-Q1	2-SI-PEN-7	
/ /		F-A	F1.0	2A	0	12050-WMKS-0103BD-2	3 ¹ -SI-417-1502-Q1	2-SI-R-113	
/ /		F-A	F1.0	2A	0	12050-WMKS-0103BD-2	3 ¹ -SI-417-1502-Q1	2-SI-R-58A	
/ /		F-A	F1.0	2A	0	12050-WMKS-0103BD-2	3 ¹ -SI-538-1502-Q1	2-SI-R-117	
/ /		F-A	F1.0	2A	0	12050-WMKS-0103BE	2 ¹ -SI-451-1502-Q1	2-SI-R-1	
/ /		F-A	F1.0	2A	0	12050-WMKS-0103BE	2 ¹ -SI-451-1502-Q1	2-SI-R-2	
/ /		F-A	F1.0	2A	0	12050-WMKS-0103BN	2 ¹ -SI-455-1502-Q1	2-SI-R-25	
/ /		F-A	F1.0	2A	0	12050-WMKS-0103BN	2 ¹ -SI-455-1502-Q1	2-SI-R-26	
/ /		F-A	F1.0	2A	0	12050-WMKS-0103BP	2 ¹ -SI-453-1502-Q1	2-SI-R-2	
/ /		F-A	F1.0	2A	0	12050-WMKS-0103BP	2 ¹ -SI-453-1502-Q1	2-SI-A-3	
/ /		F-A	F1.0	2A	0	12050-WMKS-0103BV	2 ¹ -SI-453-1502-Q1	2-SI-R-4	
/ /		F-A	F1.0	2A	0	12050-WMKS-0103BV	2 ¹ -SI-453-1502-Q1	2-SI-R-5	
/ /		F-A	F1.0	2A	0	12050-WMKS-0103BV	2 ¹ -SI-453-1502-Q1	2-SI-R-6	
/ /		F-A	F1.0	2A	0	12050-WMKS-0103BV	2 ¹ -SI-453-1502-Q1	2-SI-R-8	
/ /		F-A	F1.0	2A	0	12050-WMKS-0103BV	2 ¹ -SI-455-1502-Q1	2-SI-R-4	
/ /		F-A	F1.0	2A	0	12050-WMKS-0104B-1	6 ¹ -SI-421-1502-Q1	2-SI-PEN-61	
/ /		F-A	F1.0	2F	0	12050-WMKS-0104B-1	8 ¹ -SI-449-153A-Q2	2-SI-A-43	
/ /		F-A	F1.0	2A	0	12050-WMKS-0104B-2	6 ¹ -SI-416-1502-Q1	2-SI-PEN-60	
/ /		F-A	F1.0	2A	0	12050-WMKS-0104B-2	6 ¹ -SI-531-1502-Q1	2-SI-PEN-62	
/ /		F-A	F1.0	2F	0	12050-WMKS-0104B-2	8 ¹ -SI-440-153A-Q2	2-SI-A-42	REV. 5
/ /		F-A	F1.0	2F	0	12050-WMKS-0104C-2	10 ¹ -SI-628-153A-Q3	2-SI-R-5	
/ /		F-A	F1.0	2F	0	12050-WMKS-0104C-2	10 ¹ -SI-629-153A-Q2	2-SI-R-57	
/ /		F-A	F1.0	2A	0	12050-WMKS-0104C-2	12 ¹ -SI-414-153A-Q2	2-SI-R-1	
/ /		F-A	F1.0	2A	0	12050-WMKS-0104C-2	12 ¹ -SI-414-153A-Q2	2-SI-R-2	
/ /		F-A	F1.0	2A	0	12050-WMKS-0104C-2	12 ¹ -SI-414-153A-Q2	2-SI-R-4	
/ /		F-A	F1.0	2F	0	12050-WMKS-0104DB	8 ¹ -RS-460-153A-Q2	2-RS-A-613	
/ /		F-A	F1.0	2F	0	12050-WMKS-0104DC	8 ¹ -RS-456-153A-Q2	2-RS-A-610	
/ /		F-A	F1.0	2F	0	12050-WMKS-0104E	10 ¹ -RS-409-153A-Q2	2-RS-R-620	
/ /		F-A	F1.0	2F	0	12050-WMKS-0104E	10 ¹ -RS-409-153A-Q2	2-RS-R-9	REV. 5
/ /		F-A	F1.0	2F	0	12050-WMKS-0104F	8 ¹ -QS-404-153A-Q3	2-QS-A-14	
/ /		F-A	F1.0	2F	0	12050-WMKS-0104F	8 ¹ -CS-404-153A-Q3	2-QS-R-11	
/ /		F-A	F1.0	2F	0	12050-WMKS-0104F	8 ¹ -QS-404-153A-Q3	2-QS-R-17	
/ /		F-A	F1.0	2F	0	12050-WMKS-0104G	8 ¹ -QS-403-153A-Q3	2-QS-A-16	
/ /		F-A	F1.0	2F	0	12050-WMKS-0104G	8 ¹ -QS-403-153A-Q3	2-QS-R-13	
/ /		F-A	F1.0	2F	0	12050-WMKS-0104L	10 ¹ -RS-410-153A-Q2	2-RS-R-44	
/ /		F-A	F1.0	2F	0	12050-WMKS-0104L	10 ¹ -RS-410-153A-Q2	2-RS-R-621	
/ /		F-A	F1.0	2F	0	12050-WMKS-0107AB	6 ¹ -QS-440-153B-Q3	2-QS-R-25	
/ /		F-A	F1.0	2F	0	12050-WMKS-0107AB	6 ¹ -QS-440-153B-Q3	2-QS-R-27	
/ /		F-A	F1.0	2F	0	12050-WMKS-0107AB	6 ¹ -QS-440-153B-Q3	2-QS-R-30	
/ /		F-A	F1.0	2F	0	12050-WMKS-0107B	10 ¹ -SI-408-153A-Q3	2-SI-R-217	REV. 5
/ /		F-A	F1.0	2F	0	12050-WMKS-0107B	10 ¹ -SI-408-153A-Q3	2-SI-R-239	
/ /		F-A	F1.0	2F	0	12050-WMKS-0107B	10 ¹ -SI-408-153A-Q3	2-SI-R-240	
/ /		F-A	F1.0	2F	0	12050-WMKS-0107B	10 ¹ -SI-408-153A-Q3	2-SI-RH-218	
/ /		F-A	F1.0	2F	0	12050-WMKS-0107B	16 ¹ -SI-407-153A-Q3	2-SI-A-600	
/ /		F-A	F1.0	2F	0	12050-WMKS-0107D	8 ¹ -QS-403-153A-Q3	2-QS-A-199	
/ /		F-A	F1.0	2F	0	12050-WMKS-0107D	8 ¹ -QS-403-153A-Q3	2-QS-R-200	
/ /		F-A	F1.0	2F	0	12050-WMKS-0107D	8 ¹ -QS-403-153A-Q3	2-QS-R-232	

NORTH ANNA UNIT 2 INTERVAL 2 PROGRAM LISTING
 CLASS 2 PIPE SUPPORT POPULATION

REV. 5

NAPSU22 DATA BASE SORTED BY PERIOD, CATEGORY, ITEM NUMBER, CLASS, DRAWING, LINE #, AND MARK NUMBER

EXAM DATE	SECT XI CREDIT	SECT XI CATEGORY	SECT XI ITEM #	ISI CLASS	PERIOD	DRAWING	LINE NUMBER	MARK NUMBER	LAST CHANGE
/ /		F-A	F1.0	2F	0	12050-WMKS-0107D	8'-QS-403-153A-Q3	2-QS-R-233	
/ /		F-A	F1.0	2F	0	12050-WMKS-0107E	8'-SI-440-153A-Q2	2-SI-R-175	REV. 5
/ /		F-A	F1.0	2F	0	12050-WMKS-0107E	8'-SI-440-153A-Q2	2-SI-R-205	
/ /		F-A	F1.0	2F	0	12050-WMKS-0107E	8'-SI-440-153A-Q2	2-SI-R-206	
/ /		F-A	F1.0	2F	0	12050-WMKS-0107E	8'-SI-440-153A-Q2	2-SI-R-207	
/ /		F-A	F1.0	2F	0	12050-WMKS-0107E	8'-SI-440-153A-Q2	2-SI-R-224	REV. 5
/ /		F-A	F1.0	2F	0	12050-WMKS-0107E	8'-SI-440-153A-Q2	2-SI-R-225	
/ /		F-A	F1.0	2F	0	12050-WMKS-0107H	8'-QS-404-153A-Q2	2-QS-R-229	
/ /		F-A	F1.0	2F	0	12050-WMKS-0107H	8'-QS-404-153A-Q3	2-QS-A-201	
/ /		F-A	F1.0	2F	0	12050-WMKS-0107H	8'-QS-404-153A-Q3	2-QS-R-228	
/ /		F-A	F1.0	2F	0	12050-WMKS-0107K	8'-SI-449-153A-Q2	2-SI-R-211	
/ /		F-A	F1.0	2F	0	12050-WMKS-0107K	8'-SI-449-153A-Q2	2-SI-R-211	
/ /		F-A	F1.0	2F	0	12050-WMKS-0107K	8'-SI-449-153A-Q2	2-SI-R-213	
/ /		F-A	F1.0	2F	0	12050-WMKS-0107K	8'-SI-449-153A-Q2	2-SI-R-214	
/ /		F-A	F1.0	2F	0	12050-WMKS-0107K	8'-SI-449-153A-Q2	2-SI-R-236	
/ /		F-A	F1.0	2F	0	12050-WMKS-0107K	8'-SI-449-153A-Q2	2-SI-R-237	
/ /		F-A	F1.0	2F	0	12050-WMKS-0107L	10'-QS-402-153A-Q3	2-QS-R-145	REV. 5
/ /		F-A	F1.0	2A	0	12050-WMKS-0111AAC	3'-CH-411-1502-Q2	2-CH-R-238	
/ /		F-A	F1.0	2A	0	12050-WMKS-0111AAC	3'-CH-411-1502-Q2	2-CH-R-238A	
/ /		F-A	F1.0	2A	0	12050-WMKS-0111AAC	4'-CH-480-1502-Q2	2-CH-A-188	
/ /		F-A	F1.0	2A	0	12050-WMKS-0111AAD	3'-CH-667-1502-Q2	2-CH-R-203	
/ /		F-A	F1.0	2A	0	12050-WMKS-0111AAD	3'-CH-667-1502-Q2	2-CH-R-205	
/ /		F-A	F1.0	2A	0	12050-WMKS-0111AAD	3'-CH-667-1502-Q2	2-CH-R-206	
/ /		F-A	F1.0	2A	0	12050-WMKS-0111AAD	4'-CH-480-1502-Q2	2-CH-A-198	
/ /		F-A	F1.0	2A	0	12050-WMKS-0111AAD	4'-CH-480-1502-Q2	2-CH-A-201	
/ /		F-A	F1.0	2A	0	12050-WMKS-0111AAD	4'-CH-480-1502-Q2	2-CH-R-189	
/ /		F-A	F1.0	2A	0	12050-WMKS-0111AAD	4'-CH-480-1502-Q2	2-CH-R-190	
/ /		F-A	F1.0	2A	0	12050-WMKS-0111AAD	4'-CH-480-1502-Q2	2-CH-R-192	
/ /		F-A	F1.0	2A	0	12050-WMKS-0111AAD	4'-CH-480-1502-Q2	2-CH-R-193	
/ /		F-A	F1.0	2A	0	12050-WMKS-0111AAD	4'-CH-480-1502-Q2	2-CH-R-195	
/ /		F-A	F1.0	2A	0	12050-WMKS-0111AAD	4'-CH-480-1502-Q2	2-CH-R-197	
/ /		F-A	F1.0	2A	0	12050-WMKS-0111AAD	4'-CH-480-1502-Q2	2-CH-R-200	
/ /		F-A	F1.0	2A	0	12050-WMKS-0111AAD	4'-CH-480-1502-Q2	2-CH-R-202	
/ /		F-A	F1.0	2A	0	12050-WMKS-0111AAG	3'-SI-424-1502-Q2	2-SI-R-531	
/ /		F-A	F1.0	2A	0	12050-WMKS-0111AAG	3'-SI-424-1502-Q2	2-SI-R-532	
/ /		F-A	F1.0	2A	0	12050-WMKS-0111AAG	3'-SI-424-1502-Q2	2-SI-R-533	
/ /		F-A	F1.0	2A	0	12050-WMKS-0111AAG	3'-SI-424-1502-Q2	2-SI-R-534	
/ /		F-A	F1.0	2A	0	12050-WMKS-0111AAG	3'-SI-424-1502-Q2	2-SI-R-561	
/ /		F-A	F1.0	2A	0	12050-WMKS-0111AAJ	3'-SI-423-1502-Q2	2-SI-A-538	
/ /		F-A	F1.0	2A	0	12050-WMKS-0111AAJ	3'-SI-423-1502-Q2	2-SI-R-537	
/ /		F-A	F1.0	2A	0	12050-WMKS-0111AAJ	3'-SI-457-1502-Q1	2-SI-R-569	
/ /		F-A	F1.0	2A	0	12050-WMKS-0111AAJ	3'-SI-536-1502-Q2	2-SI-A-510	
/ /		F-A	F1.0	2A	0	12050-WMKS-0111AAJ	3'-SI-536-1502-Q2	2-SI-R-504	
/ /		F-A	F1.0	2A	0	12050-WMKS-0111AAJ	3'-SI-536-1502-Q2	2-SI-R-505	
/ /		F-A	F1.0	2A	0	12050-WMKS-0111AAJ	3'-SI-536-1502-Q2	2-SI-R-507	
/ /		F-A	F1.0	2A	0	12050-WMKS-0111AAJ	3'-SI-536-1502-Q2	2-SI-R-508	
/ /		F-A	F1.0	2A	0	12050-WMKS-0111AAM	3'-CH-402-1502-Q2	2-CH-A-236	
/ /		F-A	F1.0	2A	0	12050-WMKS-0111AAM	3'-CH-481-1502-Q2	2-CH-A-264	
/ /		F-A	F1.0	2A	0	12050-WMKS-0111AAM	3'-CH-513-1502-Q2	2-CH-A-442	
/ /		F-A	F1.0	2A	0	12050-WMKS-0111AAM	3'-CH-513-1502-Q2	2-CH-A-444	
/ /		F-A	F1.0	2A	0	12050-WMKS-0111AAP	2'-CH-421-1502-Q2	2-CH-A-1	REV. 5
/ /		F-A	F1.0	2A	0	12050-WMKS-0111AAP	2'-CH-514-1502-Q2	2-CH-A-2	

NORTH ANNA UNIT 2 INTERVAL 2 PROGRAM LISTING

CLASS 2 PIPE SUPPORT POPULATION

REV. 5

NAPSJ22 DATA BASE SORTED BY PERIOD, CATEGORY, ITEM NUMBER, CLASS, DRAWING, LINE #, AND MARK NUMBER

EXAM DATE	SECT XI CREDIT	SECT XI CATEGORY	SECT XI ITEM NO	ISI CLASS	PERIOD	DRAWING	LINE NUMBER	MARK NUMBER	LAST CHANGE
/ /		F-A	F1.0	2F	0	12050-WMKS-0111AF	8'-SI-440-153A-Q2	2-SI-A-83	
/ /		F-A	F1.0	2F	0	12050-WMKS-0111AF	8'-SI-440-153A-Q2	2-SI-R-80	
/ /		F-A	F1.0	2F	0	12050-WMKS-0111AF	8'-SI-440-153A-Q2	2-SI-R-81	
/ /		F-A	F1.0	2F	0	12050-WMKS-0111AF	8'-SI-440-153A-Q2	2-SI-R-81A	
/ /		F-A	F1.0	2F	0	12050-WMKS-0111AF	8'-SI-440-153A-Q2	2-SI-R-82	
/ /		F-A	F1.0	2F	0	12050-WMKS-0111AG	10'-SI-408-153A-Q3	2-SI-A-244	
/ /		F-A	F1.0	2F	0	12050-WMKS-0111AG	10'-SI-408-153A-Q3	2-SI-R-60	REV. 5
/ /		F-A	F1.0	2F	0	12050-WMKS-0111AG	10'-SI-408-153A-Q3	2-SI-R-61	
/ /		F-A	F1.0	2F	0	12050-WMKS-0111AG	8'-CH-417-153A-Q2	2-CH-A-51	REV. 5
/ /		F-A	F1.0	2F	0	12050-WMKS-0111AG	8'-CH-604-153A-Q2	2-CH-A-92	
/ /		F-A	F1.0	2F	0	12050-WMKS-0111AG	8'-SI-410-153A-Q3	2-SI-A-56	
/ /		F-A	F1.0	2F	0	12050-WMKS-0111AG	8'-SI-449-153A-Q2	2-SI-A-245	
/ /		F-A	F1.0	2F	0	12050-WMKS-0111AG	8'-SI-449-153A-Q2	2-SI-R-93	REV. 5
/ /		F-A	F1.0	2F	0	12050-WMKS-0111AG	8'-SI-449-153A-Q2	2-SI-R-95	
/ /		F-A	F1.0	2F	0	12050-WMKS-0111AG	8'-SI-449-153A-Q2	2-SI-R-96	
/ /		F-A	F1.0	2F	0	12050-WMKS-0111AJ	8'-SI-440-153A-Q2	2-SI-R-84	
/ /		F-A	F1.0	2F	0	12050-WMKS-0111AJ	8'-SI-440-153A-Q2	2-SI-R-88	
/ /		F-A	F1.0	2F	0	12050-WMKS-0111AJ	8'-SI-440-153A-Q2	2-SI-R-90	
/ /		F-A	F1.0	2F	0	12050-WMKS-0111AP	6'-SI-441-153A-Q2	2-SI-R-65	
/ /		F-A	F1.0	2F	0	12050-WMKS-0111AP	6'-SI-441-153A-Q2	2-SI-R-65A	
/ /		F-A	F1.0	2F	0	12050-WMKS-0111AP	6'-SI-441-153A-Q2	2-SI-R-78	
/ /		F-A	F1.0	2F	0	12050-WMKS-0111AP	6'-SI-442-153A-Q2	2-SI-R-70	
/ /		F-A	F1.0	2F	0	12050-WMKS-0111AP	6'-SI-442-153A-Q2	2-SI-R-70A	
/ /		F-A	F1.0	2F	0	12050-WMKS-0111AP	6'-SI-443-153A-Q2	2-SI-R-75	
/ /		F-A	F1.0	2F	0	12050-WMKS-0111AP	6'-SI-443-153A-Q2	2-SI-R-75A	
/ /		F-A	F1.0	2F	0	12050-WMKS-0111AP	8'-SI-440-153A-Q2	2-SI-A-79	
/ /		F-A	F1.0	2F	0	12050-WMKS-0111AQ	6'-CH-418-153A-Q2	2-CH-A-69	
/ /		F-A	F1.0	2F	0	12050-WMKS-0111AQ	6'-CH-419-153A-Q2	2-CH-A-64	
/ /		F-A	F1.0	2F	0	12050-WMKS-0111AQ	6'-CH-472-153A-Q2	2-CH-A-74	
/ /		F-A	F1.0	2F	0	12050-WMKS-0111DA	8'-CH-417-153A-Q2	2-CH-R-49	
/ /		F-A	F1.0	2F	0	12050-WMKS-0111DA	8'-CH-417-153A-Q2	2-CH-R-50	
/ /		F-A	F1.0	2A	0	12050-WMKS-0113A-3	12'-RH-411-602-Q2	2-RH-A-3	
/ /		F-A	F1.0	2A	0	12050-WMKS-0113C-3	10'-RH-432-1502-Q2	2-RH-A-3A	
/ /		F-A	F1.0	2A	0	12050-WMKS-0113C-3	10'-RH-432-1502-Q2	2-RH-R-5A	
/ /		F-A	F1.0	2A	0	12050-WMKS-0113C-3	10'-RH-432-1502-Q2	2-RH-R-7A	
/ /		F-B	F2.0	2A	0	12050-WMKS-0101A-1	32'-SHP-401-601-Q2	2-SHP-R-603	
/ /		F-B	F2.0	2A	0	12050-WMKS-0101A-2	32'-SHP-402-601-Q2	2-SHP-R-215	
/ /		F-B	F2.0	2A	0	12050-WMKS-0101A-2	32'-SHP-402-601-Q2	2-SHP-R-602	
/ /		F-B	F2.0	2A	0	12050-WMKS-0101A-3	32'-SHP-403-601-Q2	2-SHP-R-214	
/ /		F-B	F2.0	2A	0	12050-WMKS-0102A	16'-WFPD-424-601-Q2	2-WFPD-R-33	
/ /		F-B	F2.0	2A	0	12050-WMKS-0102A	16'-WFPD-424-601-Q2	2-WFPD-R-35	
/ /		F-B	F2.0	2A	0	12050-WMKS-0102C	16'-WFPD-422-601-Q2	2-WFPD-R-40	
/ /		F-B	F2.0	2A	0	12050-WMKS-0103AA	6'-SI-416-1502-Q1	2-SI-R-121	
/ /		F-B	F2.0	2A	0	12050-WMKS-0103AA	6'-SI-416-1502-Q1	2-SI-R-123	
/ /		F-B	F2.0	2A	0	12050-WMKS-0103AA	6'-SI-416-1502-Q1	2-SI-R-247	
/ /		F-B	F2.0	2A	0	12050-WMKS-0103AA	6'-SI-419-1502-Q1	2-SI-R-126	
/ /		F-B	F2.0	2A	0	12050-WMKS-0103AA	6'-SI-419-1502-Q1	2-SI-R-248	
/ /		F-B	F2.0	2A	0	12050-WMKS-0103AA	6'-SI-419-1502-Q1	2-SI-R-5C	
/ /		F-B	F2.0	2A	0	12050-WMKS-0103AA	6'-SI-421-1502-Q1	2-SI-R-120	
/ /		F-B	F2.0	2A	0	12050-WMKS-0103AA	6'-SI-421-1502-Q1	2-SI-R-246	
/ /		F-B	F2.0	2A	0	12050-WMKS-0103AA	6'-SI-421-1502-Q1	2-SI-R-5A	
/ /		F-B	F2.0	2A	0	12050-WMKS-0103AA	6'-SI-421-1502-Q1	2-SI-S-11A	

CREDIT Y=CREDIT TAKEN, R=RELIEF REQUEST SUBMITTED FOR CREDIT

NORTH ANNA UNIT 2 INTERVAL 2 PROGRAM LISTING

CLASS 2 PIPE SUPPORT POPULATION

REV. 5

NAPSU22 DATA BASE SORTED BY PERIOD, CATEGORY, ITEM NUMBER, CLASS, DRAWING, LINE #, AND MARK NUMBER

EXAM DATE	SECT XI CREDIT	SECT XI CATEGORY	SECT XI ITEM NO	1ST CLASS PERIOD	DRAWING	LINE NUMBER	MARK NUMBER	LAST CHANGE
/ /		F-B	F2.0	2A	0	12050-WMKS-0103AA	6'-SI-421-1502-Q1	2-SI-S-13A
/ /		F-B	F2.0	2A	0	12050-WMKS-0103AA	6'-SI-421-1502-Q1	2-SI-S-7A
/ /		F-B	F2.0	2A	0	12050-WMKS-0103AA	6'-SI-421-1502-Q1	2-SI-S-9A
/ /		F-B	F2.0	2A	0	12050-WMKS-0103AB	6'-SI-421-1502-Q1	2-SI-R-137
/ /		F-B	F2.0	2A	0	12050-WMKS-0103AB	6'-SI-421-1502-Q1	2-SI-R-27A
/ /		F-B	F2.0	2A	0	12050-WMKS-0103AB	6'-SI-421-1502-Q1	2-SI-RH-136
/ /		F-B	F2.0	2A	0	12050-WMKS-0103AB	6'-SI-421-1502-Q1	2-SI-S-19A
/ /		F-B	F2.0	2A	0	12050-WMKS-0103AB	6'-SI-421-1502-Q1	2-SI-S-20A
/ /		F-B	F2.0	2A	0	12050-WMKS-0103AD	6'-SI-419-1502-Q1	2-SI-R-132
/ /		F-B	F2.0	2A	0	12050-WMKS-0103AD	6'-SI-419-1502-Q1	2-SI-R-17C
/ /		F-B	F2.0	2A	0	12050-WMKS-0103AD	6'-SI-419-1502-Q1	2-SI-R-254
/ /		F-B	F2.0	2A	0	12050-WMKS-0103AD	6'-SI-419-1502-Q1	2-SI-S-10C
/ /		F-B	F2.0	2A	0	12050-WMKS-0103AD	6'-SI-419-1502-Q1	2-SI-S-12C
/ /		F-B	F2.0	2A	0	12050-WMKS-0103AD	6'-SI-419-1502-Q1	2-SI-S-14C
/ /		F-B	F2.0	2A	0	12050-WMKS-0103AD	6'-SI-419-1502-Q1	2-SI-S-7C
/ /		F-B	F2.0	2A	0	12050-WMKS-0103AD	6'-SI-419-1502-Q1	2-SI-S-8C
/ /		F-B	F2.0	2A	0	12050-WMKS-0103AG	6'-SI-421-1502-Q1	2-SI-R-139
/ /		F-B	F2.0	2A	0	12050-WMKS-0103AG	6'-SI-421-1502-Q1	2-SI-R-252
/ /		F-B	F2.0	2A	0	12050-WMKS-0103AH	6'-SI-416-1502-Q1	2-SI-R-130
/ /		F-B	F2.0	2A	0	12050-WMKS-0103AH	6'-SI-416-1502-Q1	2-SI-R-131
/ /		F-B	F2.0	2A	0	12050-WMKS-0103AH	6'-SI-416-1502-Q1	2-SI-R-2
/ /		F-B	F2.0	2A	0	12050-WMKS-0103BC	2'-SI-455-1502-Q1	2-SI-R-17
/ /		F-B	F2.0	2A	0	12050-WMKS-0103BC	2'-SI-455-1502-Q1	2-SI-R-20
/ /		F-B	F2.0	2A	0	12050-WMKS-0103BC	2'-SI-455-1502-Q1	2-SI-R-21
/ /		F-B	F2.0	2A	0	12050-WMKS-0103BC	2'-SI-455-1502-Q1	2-SI-R-21A
/ /		F-B	F2.0	2A	0	12050-WMKS-0103BC	2'-SI-455-1502-Q1	2-SI-R-22
/ /		F-B	F2.0	2A	0	12050-WMKS-0103BC	2'-SI-455-1502-Q1	2-SI-R-24
/ /		F-B	F2.0	2A	0	12050-WMKS-0103BD-1	2'-SI-451-1502-Q1	2-SI-R-13
/ /		F-B	F2.0	2A	0	12050-WMKS-0103BD-1	2'-SI-451-1502-Q1	2-SI-R-15
/ /		F-B	F2.0	2A	0	12050-WMKS-0103BD-1	2'-SI-451-1502-Q1	2-SI-R-4
/ /		F-B	F2.0	2A	0	12050-WMKS-0103BD-1	2'-SI-451-1502-Q1	2-SI-R-6
/ /		F-B	F2.0	2A	0	12050-WMKS-0103BD-1	2'-SI-451-1502-Q1	2-SI-R-9
/ /		F-B	F2.0	2A	0	12050-WMKS-0103BD-2	3'-SI-417-1502-Q1	2-SI-R-57A
/ /		F-B	F2.0	2A	0	12050-WMKS-0103BD-2	3'-SI-538-1502-Q1	2-SI-R-114
/ /		F-B	F2.0	2A	0	12050-WMKS-0103BD-2	3'-SI-538-1502-Q1	2-SI-R-116
/ /		F-B	F2.0	2A	0	12050-WMKS-0103BP	2'-SI-453-1502-Q1	2-SI-R-1
/ /		F-B	F2.0	2A	0	12050-WMKS-0103BV	2'-SI-453-1502-Q1	2-SI-R-7
/ /		F-B	F2.0	2A	0	12050-WMKS-0103BV	2'-SI-455-1502-Q1	2-SI-R-2
/ /		F-B	F2.0	2A	0	12050-WMKS-0103BV	2'-SI-455-1502-Q1	2-SI-R-3
/ /		F-B	F2.0	2A	0	12050-WMKS-0103BV	2'-SI-455-1502-Q1	2-SI-R-5
/ /		F-B	F2.0	2A	0	12050-WMKS-0103BV	2'-SI-455-1502-Q1	2-SI-R-6
/ /		F-B	F2.0	2A	0	12050-WMKS-0103BV	2'-SI-455-1502-Q1	2-SI-R-7
/ /		F-B	F2.0	2F	0	12050-WMKS-0104B-1	10'-SI-542-153A-Q2	2-SI-R-31
/ /		F-B	F2.0	2F	0	12050-WMKS-0104B-1	8'-SI-449-153A-Q2	2-SI-R-33
/ /		F-B	F2.0	2F	0	12050-WMKS-0104B-1	8'-SI-449-153A-Q2	2-SI-R-34
/ /		F-B	F2.0	2F	0	12050-WMKS-0104B-2	10'-SI-541-153A-Q2	2-SI-R-61U
/ /		F-B	F2.0	2A	0	12050-WMKS-0104C-1	12'-SI-401-153A-Q2	2-SI-R-7
/ /		F-B	F2.0	2A	0	12050-WMKS-0104C-1	12'-SI-402-153A-Q2	2-SI-R-8
/ /		F-B	F2.0	2F	0	12050-WMKS-0104C-2	10'-SI-628-153A-Q3	2-SI-R-52
/ /		F-B	F2.0	2F	0	12050-WMKS-0104C-2	10'-SI-628-153A-Q3	2-SI-R-53
/ /		F-B	F2.0	2F	0	12050-WMKS-0104C-2	10'-SI-628-153A-Q3	2-SI-R-54
/ /		F-B	F2.0	2A	0	12050-WMKS-0104C-2	12'-SI-405-153A-Q3	2-SI-R-5

REV. 5 |

REV. 5 |

REV. 5 |

REV. 5 |

REV. 5 |

NORTH ANNA UNIT 2 INTERVAL 2 PROGRAM LISTING
CLASS 2 PIPE SUPPORT POPULATION

REV. 5

NAPSJ22 DATA BASE SORTED BY PERIOD, CATEGORY, ITEM NUMBER, CLASS, DRAWING, LINE #, AND MARK NUMBER

EXAM DATE	SECT XI CREDIT	SECT XI CATEGORY	SECT XI ITEM NO	SECT XI CLASS	SECT XI PERIOD	DRAWING	LINE NUMBER	MARK NUMBER	LAST CHANGE
/ /		F-B	F2.0	2A	0	12050-WMKS-0104DA	12'-RS-407-153A-Q2	2-RS-S-622	REV. 5
/ /		F-B	F2.0	2A	0	12050-WMKS-0104DA	12'-RS-408-153A-Q2	2-RS-S-623	
/ /		F-B	F2.0	2F	0	12050-WMKS-0104E	10'-RS-409-153A-Q2	2-RS-R-10	
/ /		F-B	F2.0	2F	0	12050-WMKS-0104F	8'-QS-404-153A-Q3	2-QS-R-12	
/ /		F-B	F2.0	2F	0	12050-WMKS-0104G	8'-QS-403-153A-Q3	2-QS-R-15	
/ /		F-B	F2.0	2F	0	12050-WMKS-0104L	10'-RS-410-153A-Q2	2-RS-R-45	
/ /		F-B	F2.0	2F	0	12050-WMKS-0107AB	6'-CS-432-153A-Q3	2-QS-RH-4	
/ /		F-B	F2.0	2F	0	12050-WMKS-0107AB	6'-CS-440-153B-Q3	2-QS-R-601	REV. 5
/ /		F-B	F2.0	2F	0	12050-WMKS-0107B	16'-SI-407-153A-Q3	2-SI-R-216	REV. 5
/ /		F-B	F2.0	2F	0	12050-WMKS-0107E	8'-SI-440-153A-Q2	2-SI-R-203	
/ /		F-B	F2.0	2F	0	12050-WMKS-0107E	8'-SI-440-153A-Q2	2-SI-R-223	
/ /		F-B	F2.0	2F	0	12050-WMKS-0107E	8'-SI-440-153A-Q2	2-SI-R-226	
/ /		F-B	F2.0	2F	0	12050-WMKS-0107H	8'-QS-404-153A-Q3	2-QS-R-230	
/ /		F-B	F2.0	2F	0	12050-WMKS-0107H	8'-QS-404-153A-Q3	2-QS-R-227	
/ /		F-B	F2.0	2F	0	12050-WMKS-0107J	10'-QS-401-153A-Q3	2-QS-R-146	
/ /		F-B	F2.0	2F	0	12050-WMKS-0107J	10'-QS-401-153A-Q3	2-QS-R-146B	
/ /		F-B	F2.0	2F	0	12050-WMKS-0107K	8'-SI-449-153A-Q2	2-SI-R-204	
/ /		F-B	F2.0	2F	0	12050-WMKS-0107K	8'-SI-449-153A-Q2	2-SI-R-238	
/ /		F-B	F2.0	2F	0	12050-WMKS-0107K	8'-SI-449-153A-Q2	2-SI-R-602	
/ /		F-B	F2.0	2F	0	12050-WMKS-0107K	8'-SI-449-153A-Q2	2-SI-RH-210A	REV. 5
/ /		F-B	F2.0	2F	0	12050-WMKS-0107K	8'-SI-449-153A-Q2	2-SI-RH-235	
/ /		F-B	F2.0	2A	0	12050-WMKS-0111AAC	3'-CH-402-1502-Q2	2-CH-R-236A	
/ /		F-B	F2.0	2A	0	12050-WMKS-0111AAC	3'-CH-403-1502-Q2	2-CH-R-193A	
/ /		F-B	F2.0	2A	0	12050-WMKS-0111AAC	3'-CH-403-1502-Q2	2-CH-R-184	
/ /		F-B	F2.0	2A	0	12050-WMKS-0111AAC	3'-CH-403-1502-Q2	2-CH-R-185	
/ /		F-B	F2.0	2A	0	12050-WMKS-0111AAC	3'-CH-403-1502-Q2	2-CH-R-186	
/ /		F-B	F2.0	2A	0	12050-WMKS-0111AAC	3'-CH-481-1502-Q2	2-CH-R-264A	
/ /		F-B	F2.0	2A	0	12050-WMKS-0111AAD	4'-CH-480-1502-Q2	2-CH-R-196	
/ /		F-B	F2.0	2A	0	12050-WMKS-0111AAD	4'-CH-480-1502-Q2	2-CH-R-199	
/ /		F-B	F2.0	2A	0	12050-WMKS-0111AAG	3'-SI-417-1502-Q1	2-SI-R-562	
/ /		F-B	F2.0	2A	0	12050-WMKS-0111AAM	3'-CH-402-1502-Q2	2-CH-R-237	
/ /		F-B	F2.0	2A	0	12050-WMKS-0111AAM	3'-CH-403-1502-Q2	2-CH-R-182	
/ /		F-B	F2.0	2A	0	12050-WMKS-0111AAM	3'-CH-481-1502-Q2	2-CH-R-265	
/ /		F-B	F2.0	2F	0	12050-WMKS-0111AG	10'-SI-408-153A-Q3	2-SI-R-58A	
/ /		F-B	F2.0	2F	0	12050-WMKS-0111AG	10'-SI-408-153A-Q3	2-SI-R-59	
/ /		F-B	F2.0	2F	0	12050-WMKS-0111AG	10'-SI-408-153A-Q3	2-SI-R-60A	
/ /		F-B	F2.0	2F	0	12050-WMKS-0111AG	8'-CH-417-153A-Q2	2-CH-R-52	
/ /		F-B	F2.0	2F	0	12050-WMKS-0111AG	8'-CH-417-153A-Q2	2-CH-R-55	
/ /		F-B	F2.0	2F	0	12050-WMKS-0111AG	8'-SI-410-153A-Q3	2-SI-R-55A	
/ /		F-B	F2.0	2F	0	12050-WMKS-0111AG	8'-SI-410-153A-Q3	2-SI-R-57	
/ /		F-B	F2.0	2F	0	12050-WMKS-0111AG	8'-SI-449-153A-Q2	2-SI-R-93A	
/ /		F-B	F2.0	2F	0	12050-WMKS-0111AG	8'-SI-449-153A-Q2	2-SI-R-93B	
/ /		F-B	F2.0	2F	0	12050-WMKS-0111AG	8'-SI-449-153A-Q2	2-SI-R-94	
/ /		F-B	F2.0	2F	0	12050-WMKS-0111AG	8'-SI-449-153A-Q2	2-SI-R-94A	
/ /		F-B	F2.0	2F	0	12050-WMKS-0111AG	8'-SI-449-153A-Q2	2-SI-R-95A	
/ /		F-B	F2.0	2F	0	12050-WMKS-0111AJ	8'-SI-440-153A-Q2	2-SI-R-86	
/ /		F-B	F2.0	2F	0	12050-WMKS-0111AJ	8'-SI-440-153A-Q2	2-SI-R-87	
/ /		F-B	F2.0	2F	0	12050-WMKS-0111AQ	6'-CH-418-153A-Q2	2-CH-R-71A	
/ /		F-B	F2.0	2F	0	12050-WMKS-0111AQ	6'-CH-419-153A-Q2	2-CH-R-66A	
/ /		F-B	F2.0	2F	0	12050-WMKS-0111AQ	6'-CH-472-153A-Q2	2-CH-R-76A	
/ /		F-B	F2.0	2A	0	12050-WMKS-0113A-2	10'-RH-404-602-Q2	2-RH-R-13	
/ /		F-B	F2.0	2A	0	12050-WMKS-0113A-3	10'-RH-407-602-Q2	2-RH-R-5	REV. 5

CREDIT Y=CREDIT TAKEN, R=RELIEF REQUEST SUBMITTED FOR CREDIT

NORTH ANNA UNIT 2 INTERVAL 2 PROGRAM LISTING
 CLASS 2 PIPE SUPPORT POPULATION

REV. 5

NAPSU22 DATA BASE SORTED BY PERIOD, CATEGORY, ITEM NUMBER, CLASS, DRAWING, LINE #, AND MARK NUMBER

EXAM DATE	SECT XI CREDIT	SECT XI CATEGORY	SECT XI ITEM NO	SECT XI CLASS	SECT XI PERIOD	DRAWING	LINE NUMBER	MARK NUMBER	LAST CHANGE
/ /		F-B	F2.0	2A	0	12050-WMKS-0113A-3	10 ¹ -RH-409-602-Q2	2-RH-R-11	
/ /		F-B	F2.0	2A	0	12050-WMKS-0113A-3	12 ¹ -RH-411-602-Q2	2-RH-R-9	
/ /		F-B	F2.0	2A	0	12050-WMKS-0113C-2	10 ¹ -RH-413-1502-Q2	2-RH-R-1	
/ /		F-B	F2.0	2A	0	12050-WMKS-0113C-2	12 ¹ -RH-411-602-Q2	2-RH-R-2	
/ /		F-B	F2.0	2A	0	12050-WMKS-0113C-2	12 ¹ -RH-411-602-Q2	2-RH-R-2A	
/ /		F-B	F2.0	2A	0	12050-WMKS-0113C-3	10 ¹ -RH-432-1502-Q2	2-RH-R-12A	
/ /		F-B	F2.0	2A	0	12050-WMKS-0113C-3	10 ¹ -RH-432-1502-Q2	2-RH-R-13A	
/ /		F-B	F2.0	2A	0	12050-WMKS-0113C-3	10 ¹ -RH-432-1502-Q2	2-RH-R-88	
/ /		F-B	F2.0	2A	0	12050-WMKS-0113C-3	10 ¹ -RH-432-1502-Q2	2-RH-RH-10A	
/ /		F-B	F2.0	2A	0	12050-WMKS-0113C-3	10 ¹ -RH-432-1502-Q2	2-RH-RH-4A	
/ /		F-B	F2.0	2A	0	12050-WMKS-0113C-3	10 ¹ -RH-432-1502-Q2	2-RH-RH-6A	
/ /		F-B	F2.0	2A	0	12050-WMKS-0113C-3	10 ¹ -RH-432-1502-Q2	2-RH-RH-8A	
/ /		F-C	F3.0	2A	0	12050-WMKS-0101A-1	32 ¹ -SHP-401-601-Q2	2-SHP-HSS-38A	
/ /		F-C	F3.0	2A	0	12050-WMKS-0101A-1	32 ¹ -SHP-401-601-Q2	2-SHP-HSS-38B	
/ /		F-C	F3.0	2A	0	12050-WMKS-0101A-1	32 ¹ -SHP-422-601-Q2	2-SHP-HSS-213A	
/ /		F-C	F3.0	2A	0	12050-WMKS-0101A-1	32 ¹ -SHP-422-601-Q2	2-SHP-HSS-213B	
/ /		F-C	F3.0	2A	0	12050-WMKS-0101A-2	32 ¹ -SHP-402-601-Q2	2-SHP-HSS-30B	
/ /		F-C	F3.0	2A	0	12050-WMKS-0101A-2	32 ¹ -SHP-423-601-Q2	2-SHP-HSS-212A	
/ /		F-C	F3.0	2A	0	12050-WMKS-0101A-2	32 ¹ -SHP-423-601-Q2	2-SHP-HSS-212B	
/ /		F-C	F3.0	2A	0	12050-WMKS-0101A-3	32 ¹ -SHP-403-601-Q2	2-SHP-HSS-23A	
/ /		F-C	F3.0	2A	0	12050-WMKS-0101A-3	32 ¹ -SHP-403-601-Q2	2-SHP-HSS-23B	
/ /		F-C	F3.0	2A	0	12050-WMKS-0101A-3	32 ¹ -SHP-424-601-Q2	2-SHP-HSS-211A	
/ /		F-C	F3.0	2A	0	12050-WMKS-0101B	32 ¹ -SHP-401-601-Q2	2-SHP-HSS-20B	
/ /		F-C	F3.0	2A	0	12050-WMKS-0101B	32 ¹ -SHP-401-601-Q2	2-SHP-HSS-209A	
/ /		F-C	F3.0	2A	0	12050-WMKS-0101B	32 ¹ -SHP-401-601-Q2	2-SHP-HSS-209B	
/ /		F-C	F3.0	2A	0	12050-WMKS-0101B	32 ¹ -SHP-401-601-Q2	2-SHP-HSS-223B	
/ /		F-C	F3.0	2A	0	12050-WMKS-0101B	32 ¹ -SHP-401-601-Q2	2-SHP-HSS-224	
/ /		F-C	F3.0	2A	0	12050-WMKS-0101B	32 ¹ -SHP-401-601-Q2	2-SHP-HSS-600	
/ /		F-C	F3.0	2A	0	12050-WMKS-0101B	32 ¹ -SHP-401-601-Q2	2-SHP-R-43	
/ /		F-C	F3.0	2A	0	12050-WMKS-0101B	32 ¹ -SHP-401-601-Q2	2-SHP-R-44	
/ /		F-C	F3.0	2A	0	12050-WMKS-0101B	32 ¹ -SHP-401-601-Q2	2-SHP-SH-42	
/ /		F-C	F3.0	2A	0	12050-WMKS-0101B	32 ¹ -SHP-401-601-Q2	2-SHP-SH-45	
/ /		F-C	F3.0	2A	0	12050-WMKS-0101C	32 ¹ -SHP-402-601-Q2	2-SHP-HSS-206	
/ /		F-C	F3.0	2A	0	12050-WMKS-0101C	32 ¹ -SHP-402-601-Q2	2-SHP-SH-47	
/ /		F-C	F3.0	2A	0	12050-WMKS-0101D	32 ¹ -SHP-403-601-Q2	2-SHP-HSS-201A	
/ /		F-C	F3.0	2A	0	12050-WMKS-0101D	32 ¹ -SHP-403-601-Q2	2-SHP-HSS-201B	
/ /		F-C	F3.0	2A	0	12050-WMKS-0101D	32 ¹ -SHP-403-601-Q2	2-SHP-HSS-202A	
/ /		F-C	F3.0	2A	0	12050-WMKS-0101D	32 ¹ -SHP-403-601-Q2	2-SHP-HSS-202B	
/ /		F-C	F3.0	2A	0	12050-WMKS-0101D	32 ¹ -SHP-403-601-Q2	2-SHP-HSS-203	
/ /		F-C	F3.0	2A	0	12050-WMKS-0101D	32 ¹ -SHP-403-601-Q2	2-SHP-HSS-204	
/ /		F-C	F3.0	2A	0	12050-WMKS-0101D	32 ¹ -SHP-403-601-Q2	2-SHP-HSS-225	
/ /		F-C	F3.0	2A	0	12050-WMKS-0101D	32 ¹ -SHP-403-601-Q2	2-SHP-SH-108	
/ /		F-C	F3.0	2A	0	12050-WMKS-0101D	32 ¹ -SHP-403-601-Q2	2-SHP-SH-48	
/ /		F-C	F3.0	2A	0	12050-WMKS-0101D	32 ¹ -SHP-403-601-Q2	2-SHP-SH-49	
/ /		F-C	F3.0	2A	0	12050-WMKS-0101GA	6 ¹ -SHP-437-601-Q2	2-SHP-SH-118	
/ /		F-C	F3.0	2A	0	12050-WMKS-0101GC	6 ¹ -SHP-439-601-Q2	2-SHP-SH-116	
/ /		F-C	F3.0	2A	0	12050-WMKS-0102A	16 ¹ -WFPD-424-601-Q2	2-WFPD-HSS-200	
/ /		F-C	F3.0	2A	0	12050-WMKS-0102A	16 ¹ -WFPD-424-601-Q2	2-WFPD-HSS-201	
/ /		F-C	F3.0	2A	0	12050-WMKS-0102A	16 ¹ -WFPD-424-601-Q2	2-WFPD-HSS-202	
/ /		F-C	F3.0	2A	0	12050-WMKS-0102A	16 ¹ -WFPD-424-601-Q2	2-WFPD-HSS-203	
/ /		F-C	F3.0	2A	0	12050-WMKS-0102A	16 ¹ -WFPD-424-601-Q2	2-WFPD-HSS-204	
/ /		F-C	F3.0	2A	0	12050-WMKS-0102A	16 ¹ -WFPD-424-601-Q2	2-WFPD-HSS-205	

CREDIT Y=CREDIT TAKEN, R=RELIEF REQUEST SUBMITTED FOR CREDIT

NORTH ANNA UNIT 2 INTERVAL 2 PROGRAM LISTING
 CLASS 2 PIPE SUPPORT POPULATION

REV. 5

NAPSJ22 DATA BASE SORTED BY PERIOD, CATEGORY, ITEM NUMBER, CLASS, DRAWING, LINE #, AND MARK NUMBER

EXAM DATE	SECT I CREDIT	SECT XI CATEGORY	SECT XI ITEM NO	SECT XI CLASS	SECT XI PERIOD	DRAWING	LINE NUMBER	MARK NUMBER	LAST CHANGE
/ /		F-C	F3.0	2A	0	12050-WMKS-0102A	16 ¹ -WFPD-424-601-Q2	2-WFPD-HSS-212	
/ /		F-C	F3.0	2A	0	12050-WMKS-0102A	16 ¹ -WFPD-424-601-Q2	2-WFPD-HSS-232	
/ /		F-C	F3.0	2A	0	12050-WMKS-0102A	16 ¹ -WFPD-424-601-Q2	2-WFPD-SH-30	
/ /		F-C	F3.0	2A	0	12050-WMKS-0102A	16 ¹ -WFPD-424-601-Q2	2-WFPD-SH-32	
/ /		F-C	F3.0	2A	0	12050-WMKS-0102A	16 ¹ -WFPD-424-601-Q2	2-WFPD-SH-36	
/ /		F-C	F3.0	2A	0	12050-WMKS-0102A	16 ¹ -WFPD-424-601-Q2	2-WFPD-SH-37	REV. 5
/ /		F-C	F3.0	2A	0	12050-WMKS-0102B	16 ¹ -WFPD-423-601-Q2	2-WFPD-HSS-631	
/ /		F-C	F3.0	2A	0	12050-WMKS-0102B	16 ¹ -WFPD-423-601-Q2	2-WFPD-SH-31	
/ /		F-C	F3.0	2A	0	12050-WMKS-0102B	16 ¹ -WFPD-423-601-Q2	2-WFPD-SH-41	
/ /		F-C	F3.0	2A	0	12050-WMKS-0102C	16 ¹ -WFPD-422-601-Q2	2-WFPD-HSS-210	
/ /		F-C	F3.0	2A	0	12050-WMKS-0102C	16 ¹ -WFPD-422-601-Q2	2-WFPD-HSS-225	
/ /		F-C	F3.0	2A	0	12050-WMKS-0102C	16 ¹ -WFPD-422-601-Q2	2-WFPD-HSS-233	
/ /		F-C	F3.0	2A	0	12050-WMKS-0102C	16 ¹ -WFPD-422-601-Q2	2-WFPD-HSS-234	
/ /		F-C	F3.0	2A	0	12050-WMKS-0102C	16 ¹ -WFPD-422-601-Q2	2-WFPD-SH-39	
/ /		F-C	F3.0	2A	0	12050-WMKS-0102C	16 ¹ -WFPD-422-601-Q2	2-WFPD-SH-42	
/ /		F-C	F3.0	2A	0	12050-WMKS-0103AB	6 ¹ -SI-421-1502-Q1	2-SI-HSS-512	
/ /		F-C	F3.0	2A	0	12050-WMKS-0103AD	6 ¹ -SI-419-1502-Q1	2-SI-HSS-419.02	
/ /		F-C	F3.0	2A	0	12050-WMKS-0103AG	6 ¹ -SI-421-1502-Q1	2-SI-HSS-421.02	
/ /		F-C	F3.0	2A	0	12050-WMKS-0103BD-2	3 ¹ -SI-417-1502-Q1	2-SI-HSS-501	
/ /		F-C	F3.0	2A	0	12050-WMKS-0103BD-2	3 ¹ -SI-538-1502-Q1	2-SI-HSS-502	
/ /		F-C	F3.0	2A	0	12050-WMKS-0103BD-2	3 ¹ -SI-538-1502-Q1	2-SI-HSS-503	
/ /		F-C	F3.0	2A	0	12050-WMKS-0103BD-2	3 ¹ -SI-538-1502-Q1	2-SI-HSS-619	
/ /		F-C	F3.0	2F	0	12050-WMKS-0104B-1	10 ¹ -SI-464-153A-Q2	2-SI-HSS-803	
/ /		F-C	F3.0	2F	0	12050-WMKS-0104B-1	10 ¹ -SI-464-153A-Q2	2-SI-HSS-804	
/ /		F-C	F3.0	2F	0	12050-WMKS-0104B-1	10 ¹ -SI-464-153A-Q2	2-SI-SH-28	
/ /		F-C	F3.0	2F	0	12050-WMKS-0104B-1	10 ¹ -SI-464-153A-Q2	2-SI-SH-29	
/ /		F-C	F3.0	2F	0	12050-WMKS-0104B-1	10 ¹ -SI-464-153A-Q2	2-SI-SH-30	
/ /		F-C	F3.0	2F	0	12050-WMKS-0104B-1	10 ¹ -SI-464-153A-Q2	2-SI-SH-601	
/ /		F-C	F3.0	2F	0	12050-WMKS-0104B-1	8 ¹ -SI-449-153A-Q2	2-SI-HSS-806	
/ /		F-C	F3.0	2F	0	12050-WMKS-0104B-1	8 ¹ -SI-449-153A-Q2	2-SI-HSS-807A	
/ /		F-C	F3.0	2F	0	12050-WMKS-0104B-1	8 ¹ -SI-449-153A-Q2	2-SI-HSS-807B	
/ /		F-C	F3.0	2F	0	12050-WMKS-0104B-1	8 ¹ -SI-449-153A-Q2	2-SI-SH-32	REV. 5
/ /		F-C	F3.0	2F	0	12050-WMKS-0104B-1	8 ¹ -SI-449-153A-Q2	2-SI-SH-33A	
/ /		F-C	F3.0	2A	0	12050-WMKS-0104B-2	10 ¹ -SI-415-1502-Q1	2-SI-HSS-801	
/ /		F-C	F3.0	2F	0	12050-WMKS-0104B-2	10 ¹ -SI-415-1502-Q1	2-SI-SH-36	
/ /		F-C	F3.0	2A	0	12050-WMKS-0104B-2	10 ¹ -SI-415-1502-Q1	2-SI-SH-37	
/ /		F-C	F3.0	2F	0	12050-WMKS-0104B-2	10 ¹ -SI-425-153A-Q2	2-SI-HSS-800	
/ /		F-C	F3.0	2F	0	12050-WMKS-0104B-2	10 ¹ -SI-425-153A-Q2	2-SI-HSS-808	
/ /		F-C	F3.0	2F	0	12050-WMKS-0104B-2	10 ¹ -SI-425-153A-Q2	2-SI-SH-35	REV. 5
/ /		F-C	F3.0	2F	0	12050-WMKS-0104B-2	10 ¹ -SI-425-153A-Q2	2-SI-SH-600	
/ /		F-C	F3.0	2F	0	12050-WMKS-0104B-2	10 ¹ -SI-541-153A-Q2	2-SI-HSS-809A	REV. 5
/ /		F-C	F3.0	2F	0	12050-WMKS-0104B-2	10 ¹ -SI-541-153A-Q2	2-SI-HSS-809B	
/ /		F-C	F3.0	2F	0	12050-WMKS-0104B-2	10 ¹ -SI-541-153A-Q2	2-SI-SH-38	
/ /		F-C	F3.0	2F	0	12050-WMKS-0104B-2	10 ¹ -SI-541-153A-Q2	2-SI-SH-39	
/ /		F-C	F3.0	2A	0	12050-WMKS-0104B-2	10 ¹ -SI-624-1502-Q1	2-SI-HSS-100	
/ /		F-C	F3.0	2A	0	12050-WMKS-0104B-2	10 ¹ -SI-624-1502-Q1	2-SI-HSS-101	
/ /		F-C	F3.0	2A	0	12050-WMKS-0104B-2	10 ¹ -SI-624-1502-Q1	2-SI-SH-59	
/ /		F-C	F3.0	2F	0	12050-WMKS-0104B-2	8 ¹ -SI-440-153A-Q2	2-SI-HSS-810A	REV. 5
/ /		F-C	F3.0	2F	0	12050-WMKS-0104B-2	8 ¹ -SI-440-153A-Q2	2-SI-HSS-810B	
/ /		F-C	F3.0	2F	0	12050-WMKS-0104B-2	8 ¹ -SI-440-153A-Q2	2-SI-SH-41	
/ /		F-C	F3.0	2F	0	12050-WMKS-0104C-2	10 ¹ -SI-629-153A-Q2	2-SI-SH-55	
/ /		F-C	F3.0	2F	0	12050-WMKS-0104C-2	10 ¹ -SI-629-153A-Q2	2-SI-SH-58	

CREDIT Y=CREDIT TAKEN, R=RELIEF REQUEST SUBMITTED FOR CREDIT

NORTH ANNA UNIT 2 INTERVAL 2 PROGRAM LISTING
 CLASS 2 PIPE SUPPORT POPULATION

REV. 5

NAPSU22 DATA BASE SORTED BY PERIOD, CATEGORY, ITEM NUMBER, CLASS, DRAWING, LINE #, AND MARK NUMBER

EXAM DATE	SECT XI CREDIT	SECT XI CATEGORY	SECT XI ITEM NO	ISI CLASS	PERIOD	DRAWING	LINE NUMBER	MARK NUMBER	LAST CHANGE
/ /		F-C	F3.0	2A	0	12050-WMKS-0104C-2	12'-SI-414-153A-Q2	2-SI-SH-46	
/ /		F-C	F3.0	2F	0	12050-WMKS-0104G	8'-QS-403-153A-Q3	2-QS-SH-49	
/ /		F-C	F3.0	2F	0	12050-WMKS-0107H	6'-QS-419-153A-Q3	2-QS-SH-604	
/ /		F-C	F3.0	2F	0	12050-WMKS-0107H	8'-QS-404-153A-Q3	2-QS-HSS-706	REV. 5
/ /		F-C	F3.0	2F	0	12050-WMKS-0107J	10'-QS-401-153A-Q3	2-QS-HSS-800	
/ /		F-C	F3.0	2F	0	12050-WMKS-0107J	10'-QS-401-153A-Q3	2-QS-SH-146A	REV. 5
/ /		F-C	F3.0	2F	0	12050-WMKS-0107J	10'-QS-401-153A-Q3	2-QS-SH-198	
/ /		F-C	F3.0	2A	0	12050-WMKS-0111AAG	3'-SI-417-1502-Q1	2-SI-HSS-802	
/ /		F-C	F3.0	2F	0	12050-WMKS-0111AG	8'-CH-417-153A-Q2	2-CH-SH-53	REV. 5
/ /		F-C	F3.0	2F	0	12050-WMKS-0111AJ	8'-SI-440-153A-Q2	2-SI-SH-85A	
/ /		F-C	F3.0	2F	0	12050-WMKS-0111AQ	6'-CH-418-153A-Q2	2-CH-SH-72	
/ /		F-C	F3.0	2F	0	12050-WMKS-0111AQ	6'-CH-419-153A-Q2	2-CH-SH-67	
/ /		F-C	F3.0	2F	0	12050-WMKS-0111AQ	6'-CH-472-153A-Q2	2-CH-SH-77	
/ /		F-C	F3.0	2A	0	12050-WMKS-0113A-1	14'-RH-402-602-Q2	2-RH-HSS-104	
/ /		F-C	F3.0	2A	0	12050-WMKS-0113A-1	14'-RH-402-602-Q2	2-RH-HSS-105A	
/ /		F-C	F3.0	2A	0	12050-WMKS-0113A-1	14'-RH-402-602-Q2	2-RH-HSS-105B	
/ /		F-C	F3.0	2A	0	12050-WMKS-0113A-1	14'-RH-402-602-Q2	2-RH-HSS-700	
/ /		F-C	F3.0	2A	0	12050-WMKS-0113A-1	14'-RH-403-602-Q2	2-RH-HSS-103	
/ /		F-C	F3.0	2A	0	12050-WMKS-0113A-1	14'-RH-403-602-Q2	2-RH-HSS-701	
/ /		F-C	F3.0	2A	0	12050-WMKS-0113A-1	14'-RH-403-602-Q2	2-RH-HSS-702	
/ /		F-C	F3.0	2A	0	12050-WMKS-0113A-1	14'-RH-403-602-Q2	2-RH-HSS-703	
/ /		F-C	F3.0	2A	0	12050-WMKS-0113A-1	14'-RH-403-602-Q2	2-RH-HSS-704	
/ /		F-C	F3.0	2A	0	12050-WMKS-0113A-1	14'-RH-403-602-Q2	2-RH-HSS-705	
/ /		F-C	F3.0	2A	0	12050-WMKS-0113A-1	14'-RH-403-602-Q2	2-RH-SH-15	
/ /		F-C	F3.0	2A	0	12050-WMKS-0113A-1	14'-RH-403-602-Q2	2-RH-SH-16	
/ /		F-C	F3.0	2A	0	12050-WMKS-0113A-2	14'-RH-402-602-Q2	2-RH-HSS-706B	
/ /		F-C	F3.0	2A	0	12050-WMKS-0113A-2	14'-RH-402-602-Q2	2-RH-HSS-707	
/ /		F-C	F3.0	2A	0	12050-WMKS-0113A-2	14'-RH-402-602-Q2	2-RH-HSS-708	
/ /		F-C	F3.0	2A	0	12050-WMKS-0113A-2	14'-RH-402-602-Q2	2-RH-SH-18	
/ /		F-C	F3.0	2A	0	12050-WMKS-0113A-3	10'-RH-409-602-Q2	2-RH-SH-12	
/ /		F-C	F3.0	2A	0	12050-WMKS-0113C-2	10'-RH-413-1502-Q2	2-RH-HSS-100B	
					COUNT	447			
03/18/92	Y	F-A	F1.0	2A	1	12050-WMKS-0101D	32'-SHP-403-601-Q2	2-SHP-PEN-73	
03/05/92	Y	F-A	F1.0	2A	1	12050-WMKS-0102B	16'-WFPD-423-601-Q2	2-WFPD-R-41A	
03/06/92	Y	F-A	F1.0	2A	1	12050-WMKS-0103AA	6'-SI-419-1502-Q1	2-SI-R-127	
03/19/92	Y	F-A	F1.0	2A	1	12050-WMKS-0103AB	6'-SI-421-1502-Q1	2-SI-A-14A	
03/17/92	Y	F-A	F1.0	2A	1	12050-WMKS-0103AD	6'-SI-419-1502-Q1	2-SI-R-11C	
03/18/92	Y	F-A	F1.0	2A	1	12050-WMKS-0103BC	2'-SI-455-1502-Q1	2-SI-R-9	
02/19/92	Y	F-A	F1.0	2A	1	12050-WMKS-0104C-2	12'-SI-414-153A-Q2	2-SI-R-3	
02/20/92	Y	F-A	F1.0	2F	1	12050-WMKS-0107AB	6'-QS-432-153A-Q3	2-QS-R-26	
04/08/92	Y	F-A	F1.0	2A	1	12050-WMKS-0111AAC	4'-CH-480-1502-Q2	2-CH-R-187	
02/27/92	Y	F-A	F1.0	2A	1	12050-WMKS-0111AAW	2'-CH-422-1502-Q2	2-CH-A-2	
04/08/92	Y	F-A	F1.0	2A	1	12050-WMKS-0111AAW	3'-CH-513-1502-Q2	2-CH-R-443	
02/27/92	Y	F-A	F1.0	2F	1	12050-WMKS-0111AJ	8'-SI-440-153A-Q2	2-SI-A-246	
03/19/92	Y	F-B	F2.0	2A	1	12050-WMKS-0103BD-1	2'-SI-451-1502-Q1	2-SI-R-11	
03/18/92	Y	F-B	F2.0	2A	1	12050-WMKS-0103BD-2	3'-SI-538-1502-Q1	2-SI-R-118	
03/16/92	Y	F-B	F2.0	2A	1	12050-WMKS-0103BV	2'-SI-455-1502-Q1	2-SI-R-1	
02/27/92	Y	F-B	F2.0	2F	1	12050-WMKS-0111AG	8'-CH-417-153A-Q2	2-CH-R-54A	
02/27/92	Y	F-B	F2.0	2F	1	12050-WMKS-0111AJ	8'-SI-440-153A-Q2	2-SI-R-89	
03/16/92	Y	F-B	F2.0	2A	1	12050-WMKS-0113C-3	10'-RH-432-1502-Q2	2-RH-R-11A	
03/24/92	Y	F-C	F3.0	2A	1	12050-WMKS-0101B	32'-SHP-401-601-Q2	2-SHP-HSS-223A	
03/12/92	Y	F-C	F3.0	2A	1	12050-WMKS-0101C	32'-SHP-402-601-Q2	2-SHP-HSS-205	

CREDIT Y=CREDIT TAKEN, R=RELIEF REQUEST SUBMITTED FOR CREDIT

NORTH ANNA UNIT 2 INITIAL 2 PROGRAM LISTING
 CLASS 2 PIPE SUPPORT POPULATION

REV. 5

NAPSU22 DATA BASE SORTED BY PERIOD, CATEGORY, ITEM NUMBER, CLASS, DRAWING, LINE #, AND MARK NUMBER

EXAM DATE	SECT XI CREDIT	SECT XI CATEGORY	SECT XI ITEM NO	ISI CLASS	PERIOD	DRAWING	LINE NUMBER	MARK NUMBER	LAST CHANGE
03/03/92	Y	F-C	F3.0	2A	1	12050-WMKS-0102A	16'-WFPD-424-601-Q2	2-WFPD-HSS-231	
03/03/92	Y	F-C	F3.0	2A	1	12050-WMKS-0103BD-2	3'-SI-417-1502-Q1	2-SI-HSS-500	
03/04/92	Y	F-C	F3.0	2A	1	12050-WMKS-0113A-1	14'-RH-403-602-Q2	2-RH-HSS-102	
					COUNT 23				
/ /		F-A	F1.0	2F	2	12050-WMKS-0107D	8'-QS-403-153A-Q3	2-QS-A-234	REV. 5
/ /		F-A	F1.0	2A	2	12050-WMKS-0111AAG	3'-SI-424-1502-Q2	2-SI-A-535	
/ /		F-A	F1.0	2A	2	12050-WMKS-0111AAJ	3'-SI-536-1502-Q2	2-SI-R-509	
/ /		F-A	F1.0	2A	2	12050-WMKS-0113C-3	10'-RH-432-1502-Q2	2-RH-R-9A	
/ /		F-B	F2.0	2A	2	12050-WMKS-0101A-1	32'-SHP-401-601-Q2	2-SHP-R-216	
/ /		F-B	F2.0	2F	2	12050-WMKS-0107D	8'-QS-403-153A-Q3	2-QS-R-231	
/ /		F-B	F2.0	2A	2	12050-WMKS-0111AAD	3'-CH-667-1502-Q2	2-CH-R-204	
/ /		F-B	F2.0	2A	2	12050-WMKS-0113A-3	12'-RH-411-602-Q2	2-RH-R-4	
/ /		F-C	F3.0	2A	2	12050-WMKS-0101A-2	32'-SHP-402-601-Q2	2-SHP-HSS-30A	
/ /		F-C	F3.0	2A	2	12050-WMKS-0101B	32'-SHP-401-601-Q2	2-SHP-SH-46	
/ /		F-C	F3.0	2A	2	12050-WMKS-0102B	16'-WFPD-423-601-Q2	2-WFPD-HSS-632	
/ /		F-C	F3.0	2A	2	12050-WMKS-0102C	16'-WFPD-422-601-Q2	2-WFPD-SH-38	
/ /		F-C	F3.0	2F	2	12050-WMKS-0104B-1	10'-SI-464-153A-Q2	2-SI-HSS-802A	
/ /		F-C	F3.0	2A	2	12050-WMKS-0111AAG	3'-SI-417-1502-Q1	2-SI-SH-563	
/ /		F-C	F3.0	2A	2	12050-WMKS-0113A-2	14'-RH-402-602-Q2	2-RH-HSS-706A	
					COUNT 15				
/ /		F-A	F1.0	2A	3	12050-WMKS-0103AH	6'-SI-416-1502-Q1	2-SI-R-1	
/ /		F-A	F1.0	2A	3	12050-WMKS-0103BD-2	3'-SI-538-1502-Q1	2-SI-R-115	
/ /		F-A	F1.0	2F	3	12050-WMKS-0104C-2	10'-SI-629-153A-Q2	2-SI-R-56	
/ /		F-A	F1.0	2A	3	12050-WMKS-0111AAD	4'-CH-480-1502-Q2	2-CH-R-191	
/ /		F-A	F1.0	2A	3	12050-WMKS-0111AAJ	3'-SI-536-1502-Q2	2-SI-R-506	
/ /		F-A	F1.0	2A	3	12050-WMKS-0111AAM	3'-CH-403-1502-Q2	2-CH-A-183	
/ /		F-B	F2.0	2A	3	12050-WMKS-0101A-3	32'-SHP-403-601-Q2	2-SHP-R-601	
/ /		F-B	F2.0	2A	3	12050-WMKS-0102A	16'-WFPD-424-601-Q2	2-WFPD-R-34	
/ /		F-B	F2.0	2A	3	12050-WMKS-0103AA	6'-SI-416-1502-Q1	2-SI-R-245	
/ /		F-C	F3.0	2A	3	12050-WMKS-0101A-3	32'-SHP-424-601-Q2	2-SHP-HSS-211B	
/ /		F-C	F3.0	2A	3	12050-WMKS-0101B	32'-SHP-401-601-Q2	2-SHP-HSS-207	
/ /		F-C	F3.0	2A	3	12050-WMKS-0101GB	6'-SHP-438-601-Q2	2-SHP-SH-117	
/ /		F-C	F3.0	2A	3	12050-WMKS-0102C	16'-WFPD-422-601-Q2	2-WFPD-HSS-211	
/ /		F-C	F3.0	2A	3	12050-WMKS-0113A-3	12'-RH-411-602-Q2	2-RH-SH-10	
/ /		F-C	F3.0	2A	3	12050-WMKS-0113C-2	10'-RH-413-1502-Q2	2-RH-HSS-100A	
					COUNT 15				
TOTAL SUPPORTS 500									

NORTH ANNA UNIT 2 INTERVAL 2 PROGRAM LISTING
 CLASS 3 PIPE SUPPORT POPULATION

REV. 5

NAPSJ22 DATA BASE SORTED BY PERIOD, CATEGORY, ITEM NUMBER, CLASS, DRAWING, LINE #, AND MARK NUMBER

EXAM DATE	SECT XI CREDIT	SECT XI CATEGORY	SECT XI ITEM NO	ISI CLASS	PERIOD	DRAWING	LINE NUMBER	MARK NUMBER	LAST CHANGE
/ /		F-A	F1.0	3C	0	11715-WMKS-0105C	20'-WS-405-151-Q3	2-WS-A-25	
/ /		F-A	F1.0	3C	0	11715-WMKS-0105C	20'-WS-407-151-Q3	2-WS-A-23	
/ /		F-A	F1.0	3A	0	11715-WMKS-0118J	18'-CC-402-151-Q3	2-CC-R-175	
/ /		F-A	F1.0	3A	0	11715-WMKS-0118J	18'-CC-614-151-Q3	2-CC-R-198	
/ /		F-A	F1.0	3A	0	11715-WMKS-0118J	18'-CC-615-151-Q3	2-CC-R-175A	
/ /		F-A	F1.0	3A	0	11715-WMKS-0118J	30'-CC-670-151-Q3	2-CC-A-272	
/ /		F-A	F1.0	3A	0	11715-WMKS-0118J	30'-CC-670-151-Q3	2-CC-R-259	
/ /		F-A	F1.0	3A	0	11715-WMKS-0118J	30'-CC-670-151-Q3	2-CC-R-291	
/ /		F-A	F1.0	3A	0	11715-WMKS-0118J	30'-CC-672-151-Q3	2-CC-A-272	
/ /		F-A	F1.0	3A	0	11715-WMKS-0118J	30'-CC-672-151-Q3	2-CC-R-259	
/ /		F-A	F1.0	3A	0	11715-WMKS-0118J	30'-CC-672-151-Q3	2-CC-R-291	
/ /		F-A	F1.0	3A	0	11715-WMKS-0118K-2	24'-CC-405-151-Q3	2-CC-R-18	
/ /		F-A	F1.0	3A	0	11715-WMKS-0118N-2	24'-CC-417-151-Q3	2-CC-R-125	
/ /		F-A	F1.0	3A	0	11715-WMKS-0118N-2	24'-CC-417-151-Q3	2-CC-R-127	
/ /		F-A	F1.0	3A	0	12050-WMKS-0102E-1	6'-WCMU-418-151-Q3	2-WCMU-R-3	
/ /		F-A	F1.0	3A	0	12050-WMKS-0102E-2	6'-WCMU-411-151-Q3	2-WCMU-R-7	
/ /		F-A	F1.0	3A	0	12050-WMKS-0102E-2	8'-WCMU-405-151-Q3	2-WCMU-R-3	
/ /		F-A	F1.0	3E	0	12050-WMKS-0102F-1	3'-WAPD-409-601-Q3	2-WAPD-R-21	
/ /		F-A	F1.0	3E	0	12050-WMKS-0102F-1	3'-WAPD-410-601-Q3	2-WAPD-R-25	
/ /		F-A	F1.0	3E	0	12050-WMKS-0102F-1	3'-WAPD-412-601-Q3	2-WAPD-A-14	
/ /		F-A	F1.0	3E	0	12050-WMKS-0102F-1	3'-WAPD-412-601-Q3	2-WAPD-R-13	
/ /		F-A	F1.0	3E	0	12050-WMKS-0102F-1	3'-WAPD-413-601-Q3	2-WAPD-A-11	
/ /		F-A	F1.0	3E	0	12050-WMKS-0102F-1	3'-WAPD-413-601-Q3	2-WAPD-R-9	
/ /		F-A	F1.0	3E	0	12050-WMKS-0102F-1	3'-WAPD-414-601-Q3	2-WAPD-R-29	
/ /		F-A	F1.0	3A	0	12050-WMKS-0102F-1	6'-WAPD-401-601-Q3	2-WAPD-R-15B	
/ /		F-A	F1.0	3A	0	12050-WMKS-0102F-1	6'-WAPD-401-601-Q3	2-WAPD-R-18	
/ /		F-A	F1.0	3A	0	12050-WMKS-0102F-1	6'-WAPD-402-601-Q3	2-WAPD-R-10	
/ /		F-A	F1.0	3A	0	12050-WMKS-0102F-1	6'-WAPD-402-601-Q3	2-WAPD-R-12A	
/ /		F-A	F1.0	3A	0	12050-WMKS-0102F-1	6'-WAPD-402-601-Q3	2-WAPD-R-15A	
/ /		F-A	F1.0	3A	0	12050-WMKS-0102F-1	6'-WAPD-402-601-Q3	2-WAPD-R-17	
/ /		F-A	F1.0	3E	0	12050-WMKS-0102F-2	4'-WAPD-407-601-Q3	2-WAPD-R-28A	
/ /		F-A	F1.0	3A	0	12050-WMKS-0102F-2	6'-WAPD-401-601-Q3	2-WAPD-A-19	
/ /		F-A	F1.0	3A	0	12050-WMKS-0102F-2	6'-WAPD-401-601-Q3	2-WAPD-R-20A	
/ /		F-A	F1.0	3A	0	12050-WMKS-0102F-2	6'-WAPD-401-601-Q3	2-WAPD-R-22A	
/ /		F-A	F1.0	3A	0	12050-WMKS-0102F-3	6'-WAPD-402-601-Q3	2-WAPD-A-26	
/ /		F-A	F1.0	3A	0	12050-WMKS-0102F-3	6'-WAPD-402-601-Q3	2-WAPD-R-208	
/ /		F-A	F1.0	3A	0	12050-WMKS-0102F-3	6'-WAPD-402-601-Q3	2-WAPD-R-22B	
/ /		F-A	F1.0	3A	0	12050-WMKS-0102F-5	6'-WAPD-403-601-Q3	2-WAPD-R-24	
/ /		F-A	F1.0	3A	0	12050-WMKS-0102F-5	6'-WAPD-403-601-Q3	2-WAPD-R-4	
/ /		F-A	F1.0	3E	0	12050-WMKS-0102FG	4'-WAPD-439-601-Q3	2-WAPD-A-618	
/ /		F-A	F1.0	3E	0	12050-WMKS-0102FG	4'-WAPD-439-601-Q3	2-WAPD-R-617	
/ /		F-A	F1.0	3F	0	12050-WMKS-0103B-1	8'-CC-705-151-Q3	2-CC-A-20B	
/ /		F-A	F1.0	3F	0	12050-WMKS-0103B-1	8'-CC-705-151-Q3	2-CC-A-79	
/ /		F-A	F1.0	3F	0	12050-WMKS-0103B-1	8'-CC-705-151-Q3	2-CC-R-80	
/ /		F-A	F1.0	3F	0	12050-WMKS-0103B-2	6'-CC-592-151-Q3	2-CC-A-2	
/ /		F-A	F1.0	3F	0	12050-WMKS-0103B-2	6'-CC-592-151-Q3	2-CC-R-1	
/ /		F-A	F1.0	3F	0	12050-WMKS-0103B-2	6'-CC-592-151-Q3	2-CC-R-184	
/ /		F-A	F1.0	3F	0	12050-WMKS-0103B-2	6'-CC-592-151-Q3	2-CC-R-186	
/ /		F-A	F1.0	3F	0	12050-WMKS-0103B-2	6'-CC-592-151-Q3	2-CC-R-203	
/ /		F-A	F1.0	3F	0	12050-WMKS-0103B-2	6'-CC-592-151-Q3	2-CC-R-3	
/ /		F-A	F1.0	3F	0	12050-WMKS-0103C	8'-CC-736-151-Q3	2-CC-A-236	
/ /		F-A	F1.0	3F	0	12050-WMKS-0103C	8'-CC-736-151-Q3	2-CC-R-226	

REV. 5 |

NORTH ANNA UNIT 2 INTERVAL 2 PROGRAM LISTING
 CLASS 3 PIPE SUPPORT POPULATION

REV. 5

NAPSU22 DATA BASE SORTED BY PERIOD, CATEGORY, ITEM NUMBER, CLASS, DRAWING, LINE #, AND MARK NUMBER

EXAM DATE	SECT XI CREDIT	SECT XI CATEGORY	SECT XI ITEM NO	ISI CLASS	PERIOD	DRAWING	LINE NUMBER	MARK NUMBER	LAST CHANGE
/ /		F-A	F1.0	3F	0	12050-WMKS-0103C	8'-CC-736-151-Q3	2-CC-R-233	
/ /		F-A	F1.0	3F	0	12050-WMKS-0103C	8'-CC-736-151-Q3	2-CC-R-234	
/ /		F-A	F1.0	3F	0	12050-WMKS-0103D	6'-CC-545-151-Q3	2-CC-R-195	
/ /		F-A	F1.0	3F	0	12050-WMKS-0103D	6'-CC-545-151-Q3	2-CC-R-197	
/ /		F-A	F1.0	3F	0	12050-WMKS-0103D	8'-CC-734-151-Q3	2-CC-A-208	
/ /		F-A	F1.0	3F	0	12050-WMKS-0103D	8'-CC-734-151-Q3	2-CC-R-228	
/ /		F-A	F1.0	3F	0	12050-WMKS-0103D	8'-CC-734-151-Q3	2-CC-R-82	
/ /		F-A	F1.0	3F	0	12050-WMKS-0103DD	6'-CC-545-151-Q3	2-CC-R-1	
/ /		F-A	F1.0	3F	0	12050-WMKS-0103DD	6'-CC-545-151-Q3	2-CC-R-199	
/ /		F-A	F1.0	3F	0	12050-WMKS-0103DD	6'-CC-545-151-Q3	2-CC-R-200	
/ /		F-A	F1.0	3F	0	12050-WMKS-0103DD	6'-CC-545-151-Q3	2-CC-R-202	
/ /		F-A	F1.0	3F	0	12050-WMKS-0103DD	6'-CC-545-151-Q3	2-CC-R-3	
/ /		F-A	F1.0	3F	0	12050-WMKS-0103DE	6'-CC-546-1501-Q3	2-CC-R-1	
/ /		F-A	F1.0	3F	0	12050-WMKS-0103DE	6'-CC-546-1501-Q3	2-CC-R-189	
/ /		F-A	F1.0	3F	0	12050-WMKS-0103DE	6'-CC-546-1501-Q3	2-CC-R-2	
/ /		F-A	F1.0	3F	0	12050-WMKS-0103DE	6'-CC-546-1501-Q3	2-CC-R-3	
/ /		F-A	F1.0	3F	0	12050-WMKS-0103DF	6'-CC-547-151-Q3	2-CC-A-206	
/ /		F-A	F1.0	3F	0	12050-WMKS-0103DF	6'-CC-547-151-Q3	2-CC-A-90	
/ /		F-A	F1.0	3F	0	12050-WMKS-0103DF	6'-CC-547-151-Q3	2-CC-R-1	
/ /		F-A	F1.0	3F	0	12050-WMKS-0103DF	6'-CC-547-151-Q3	2-CC-R-2	
/ /		F-A	F1.0	3F	0	12050-WMKS-0103DF	6'-CC-547-151-Q3	2-CC-R-205	
/ /		F-A	F1.0	3F	0	12050-WMKS-0103DH	6'-CC-593-151-Q3	2-CC-R-210	
/ /		F-A	F1.0	3F	0	12050-WMKS-0103DH	6'-CC-593-151-Q3	2-CC-R-211	
/ /		F-A	F1.0	3F	0	12050-WMKS-0103DH	6'-CC-593-151-Q3	2-CC-R-225	
/ /		F-A	F1.0	3F	0	12050-WMKS-0103DH	6'-CC-593-151-Q3	2-CC-R-3	
/ /		F-A	F1.0	3F	0	12050-WMKS-0103E	6'-CC-547-151-Q3	2-CC-A-90	
/ /		F-A	F1.0	3F	0	12050-WMKS-0103E	8'-CC-738-151-Q3	2-CC-A-150	
/ /		F-A	F1.0	3F	0	12050-WMKS-0103E	8'-CC-738-151-Q3	2-CC-A-10	
/ /		F-A	F1.0	3F	0	12050-WMKS-0103E	8'-CC-738-151-Q3	2-CC-A-70	
/ /		F-A	F1.0	3F	0	12050-WMKS-0103E	8'-CC-738-151-Q3	2-CC-R-130	
/ /		F-A	F1.0	3F	0	12050-WMKS-0103E	8'-CC-738-151-Q3	2-CC-R-30	
/ /		F-A	F1.0	3F	0	12050-WMKS-0103E	8'-CC-738-151-Q3	2-CC-R-83	
/ /		F-A	F1.0	3A	0	12050-WMKS-0103F	18'-CC-731-151-Q3	2-CC-A-26E	
/ /		F-A	F1.0	3A	0	12050-WMKS-0103F	18'-CC-731-151-Q3	2-CC-R-20E	
/ /		F-A	F1.0	3A	0	12050-WMKS-0103F	18'-CC-731-151-Q3	2-CC-R-23E	
/ /		F-A	F1.0	3A	0	12050-WMKS-0103F	18'-CC-731-151-Q3	2-CC-R-28E	
/ /		F-A	F1.0	3A	0	12050-WMKS-0103F	18'-CC-731-151-Q3	2-CC-R-30E	
/ /		F-A	F1.0	3A	0	12050-WMKS-0103G	18'-CC-729-151-Q3	2-CC-R-228	
/ /		F-A	F1.0	3A	0	12050-WMKS-0103G	18'-CC-729-151-Q3	2-CC-R-238	
/ /		F-A	F1.0	3A	0	12050-WMKS-0103G	18'-CC-729-151-Q3	2-CC-R-268	
/ /		F-A	F1.0	3A	0	12050-WMKS-0103G	18'-CC-729-151-Q3	2-CC-R-298	
/ /		F-A	F1.0	3A	0	12050-WMKS-0103G	18'-CC-729-151-Q3	2-CC-R-328	
/ /		F-A	F1.0	3F	0	12050-WMKS-0103H	8'-CC-682-151-Q3	2-CC-A-15B	
/ /		F-A	F1.0	3F	0	12050-WMKS-0103H	8'-CC-682-151-Q3	2-CC-A-18	
/ /		F-A	F1.0	3F	0	12050-WMKS-0103H	8'-CC-682-151-Q3	2-CC-A-78	
/ /		F-A	F1.0	3F	0	12050-WMKS-0103H	8'-CC-682-151-Q3	2-CC-R-138	
/ /		F-A	F1.0	3F	0	12050-WMKS-0103H	8'-CC-682-151-Q3	2-CC-R-216	
/ /		F-A	F1.0	3F	0	12050-WMKS-0103H	8'-CC-682-151-Q3	2-CC-R-85	
/ /		F-A	F1.0	3F	0	12050-WMKS-0103J	6'-CC-594-151-Q3	2-CC-A-87	
/ /		F-A	F1.0	3F	0	12050-WMKS-0103J	6'-CC-594-151-Q3	2-CC-R-2	
/ /		F-A	F1.0	3F	0	12050-WMKS-0103J	6'-CC-594-151-Q3	2-CC-R-3	
/ /		F-A	F1.0	3F	0	12050-WMKS-0103J	6'-CC-594-151-Q3	2-CC-R-613	

CREDIT Y=CREDIT TAKEN, R=RELIEF REQUEST SUBMITTED FOR CREDIT

NORTH ANNA UNIT 2 INTERVAL 2 PROGRAM LISTING
CLASS 3 PIPE SUPPORT POPULATION

REV. 5

MAPSU22 DATA BASE SORTED BY PERIOD, CATEGORY, ITEM NUMBER, CLASS, DRAWING, LINE #, AND MARK NUMBER

EXAM DATE	SECT XI CREDIT	SECT XI CATEGORY	SECT XI ITEM NO	ISI CLASS	PERIOD	DRAWING	LINE NUMBER	MARK NUMBER	LAST CHANGE
/ /		F-A	F1.0	3F	0	12050-WMKS-0103J	8'-CC-682-151-Q3	2-CC-R-378	
/ /		F-A	F1.0	3F	0	12050-WMKS-0103J	8'-CC-682-151-Q3	2-CC-R-388	
/ /		F-A	F1.0	3F	0	12050-WMKS-0103J	8'-CC-682-151-Q3	2-CC-R-86	
/ /		F-A	F1.0	3F	0	12050-WMKS-0103K	8'-CC-704-151-Q3	2-CC-A-16A	
/ /		F-A	F1.0	3F	0	12050-WMKS-0103K	8'-CC-704-151-Q3	2-CC-A-93	
/ /		F-A	F1.0	3F	0	12050-WMKS-0103K	8'-CC-704-151-Q3	2-CC-R-14A	
/ /		F-A	F1.0	3F	0	12050-WMKS-0103K	8'-CC-704-151-Q3	2-CC-R-221	
/ /		F-A	F1.0	3F	0	12050-WMKS-0103K	8'-CC-704-151-Q3	2-CC-R-92	
/ /		F-A	F1.0	3A	0	12050-WMKS-0103L	18'-CC-726-151-Q3	2-CC-A-260	
/ /		F-A	F1.0	3A	0	12050-WMKS-0103L	18'-CC-726-151-Q3	2-CC-R-200	
/ /		F-A	F1.0	3A	0	12050-WMKS-0103L	18'-CC-726-151-Q3	2-CC-R-230	
/ /		F-A	F1.0	3A	0	12050-WMKS-0103L	18'-CC-726-151-Q3	2-CC-R-290	
/ /		F-A	F1.0	3A	0	12050-WMKS-0103M	18'-CC-727-151-Q3	2-CC-A-26C	
/ /		F-A	F1.0	3A	0	12050-WMKS-0103M	18'-CC-727-151-Q3	2-CC-R-20C	
/ /		F-A	F1.0	3A	0	12050-WMKS-0103M	18'-CC-727-151-Q3	2-CC-R-23C	
/ /		F-A	F1.0	3A	0	12050-WMKS-0105A-1	16'-WS-430-151-Q3	2-WS-A-21	
/ /		F-A	F1.0	3A	0	12050-WMKS-0105A-1	16'-WS-431-151-Q3	2-WS-A-23	
/ /		F-A	F1.0	3A	0	12050-WMKS-0105A-1	16'-WS-432-151-Q3	2-WS-A-12	
/ /		F-A	F1.0	3A	0	12050-WMKS-0105A-1	16'-WS-433-151-Q3	2-WS-A-3	
/ /		F-A	F1.0	3A	0	12050-WMKS-0105A-1	16'-WS-433-151-Q3	2-WS-R-4	
/ /		F-A	F1.0	3A	0	12050-WMKS-0105A-2	24'-WS-428-151-Q3	2-WS-R-17	
/ /		F-A	F1.0	3C	0	12050-WMKS-0105AQB	30'-WS-E55-151-Q3	2-WS-PH-9026	
/ /		F-A	F1.0	3C	0	12050-WMKS-0105ARE-1	20'-WS-E57-151-Q3	2-WS-PH-1028	
/ /		F-A	F1.0	3C	0	12050-WMKS-0105ARE-1	20'-WS-E57-151-Q3	2-WS-PH-1029	
/ /		F-A	F1.0	3C	0	12050-WMKS-0105ARE-1	20'-WS-E57-151-Q3	2-WS-PH-1030	
/ /		F-A	F1.0	3C	0	12050-WMKS-0105ARE-1	20'-WS-E57-151-Q3	2-WS-PH-1032	
/ /		F-A	F1.0	3C	0	12050-WMKS-0105ARE-1	20'-WS-E57-151-Q3	2-WS-PH-1033	
/ /		F-A	F1.0	3C	0	12050-WMKS-0105ARE-1	20'-WS-E57-151-Q3	2-WS-PH-1034	
/ /		F-A	F1.0	3C	0	12050-WMKS-0105ARE-1	20'-WS-E57-151-Q3	2-WS-PH-1035	
/ /		F-A	F1.0	3C	0	12050-WMKS-0105ARE-1	20'-WS-E57-151-Q3	2-WS-PH-1036	
/ /		F-A	F1.0	3C	0	12050-WMKS-0105ARE-1	20'-WS-E57-151-Q3	2-WS-PH-1037	
/ /		F-A	F1.0	3C	0	12050-WMKS-0105ARE-1	20'-WS-E57-151-Q3	2-WS-PH-1038	
/ /		F-A	F1.0	3C	0	12050-WMKS-0105ARE-1	20'-WS-E57-151-Q3	2-WS-PH-1039	
/ /		F-A	F1.0	3C	0	12050-WMKS-0105ARE-1	20'-WS-E57-151-Q3	2-WS-PH-1040	
/ /		F-A	F1.0	3C	0	12050-WMKS-0105ARE-1	20'-WS-E57-151-Q3	2-WS-PH-1041	
/ /		F-A	F1.0	3C	0	12050-WMKS-0105ARE-1	20'-WS-E57-151-Q3	2-WS-PH-1042	
/ /		F-A	F1.0	3C	0	12050-WMKS-0105ARE-2	10'-WS-108-151-Q3	2-WS-PH-1004	
/ /		F-A	F1.0	3C	0	12050-WMKS-0105ARE-2	10'-WS-108-151-Q3	2-WS-PH-1005	
/ /		F-A	F1.0	3C	0	12050-WMKS-0105ARE-2	10'-WS-143-151-Q3	2-WS-PH-1008	
/ /		F-A	F1.0	3C	0	12050-WMKS-0105ARE-2	10'-WS-143-151-Q3	2-WS-PH-1009	
/ /		F-A	F1.0	3C	0	12050-WMKS-0105ARE-2	12'-WS-141-151-Q3	2-WS-PH-1006	
/ /		F-A	F1.0	3C	0	12050-WMKS-0105ARE-2	12'-WS-142-151-Q3	2-WS-PH-1007	
/ /		F-A	F1.0	3C	0	12050-WMKS-0105ARE-2	6'-WS-124-151-Q3	2-WS-PH-1002	
/ /		F-A	F1.0	3C	0	12050-WMKS-0105ARE-2	6'-WS-72-151-Q3	2-WS-PH-1011	
/ /		F-A	F1.0	3C	0	12050-WMKS-0105ARE-2	6'-WS-72-151-Q3	2-WS-PH-1012	
/ /		F-A	F1.0	3C	0	12050-WMKS-0105ARE-2	8'-WS-70-151-Q3	2-WS-PH-1003	
/ /		F-A	F1.0	3C	0	12050-WMKS-0105ARE-2	8'-WS-71-151-Q3	2-WS-PH-1010	
/ /		F-A	F1.0	3C	0	12050-WMKS-0105ARE-3	10'-WS-133-151-Q3	2-WS-PH-1016	
/ /		F-A	F1.0	3C	0	12050-WMKS-0105ARE-3	10'-WS-133-151-Q3	2-WS-PH-1017	
/ /		F-A	F1.0	3C	0	12050-WMKS-0105ARE-3	10'-WS-136-151-Q3	2-WS-PH-1020	
/ /		F-A	F1.0	3C	0	12050-WMKS-0105ARE-3	10'-WS-136-151-Q3	2-WS-PH-1021	
/ /		F-A	F1.0	3C	0	12050-WMKS-0105ARE-3	12'-WS-134-151-Q3	2-WS-PH-1018	

CREDIT Y=CREDIT TAKEN, R=RELIEF REQUEST SUBMITTED FOR CREDIT

NORTH ANNA UNIT 2 INTERVAL 2 PROGRAM LISTING
 CLASS 3 PIPE SUPPORT POPULATION

REV. 5

NAPSU22 DATA BASE SORTED BY PERIOD, CATEGORY, ITEM NUMBER, CLASS, DRAWING, LINE #, AND MARK NUMBER

EXAM DATE	SECT XI CREDIT	SECT XI CATEGORY	SECT XI ITEM NO	SECT XI IS1 CLASS	PERIOD	DRAWING	LINE NUMBER	MARK NUMBER	LAST CHANGE
/ /		F-A	F1.0	3C	0	12050-WMKS-0105ARE-3	12'-WS-135-151-Q3	2-WS-PH-1019	
/ /		F-A	F1.0	3C	0	12050-WMKS-0105ARE-3	6'-WS-109-151-Q3	2-WS-PH-1013	
/ /		F-A	F1.0	3C	0	12050-WMKS-0105ARE-3	6'-WS-109-151-Q3	2-WS-PH-1014	
/ /		F-A	F1.0	3C	0	12050-WMKS-0105ARE-3	6'-WS-119-151-Q3	2-WS-PH-1023	
/ /		F-A	F1.0	3C	0	12050-WMKS-0105ARE-3	6'-WS-119-151-Q3	2-WS-PH-1024	
/ /		F-A	F1.0	3C	0	12050-WMKS-0105ARE-3	8'-WS-111-151-Q3	2-WS-PH-1015	
/ /		F-A	F1.0	3C	0	12050-WMKS-0105ARE-3	8'-WS-112-151-Q3	2-WS-PH-1022	REV. 5
/ /		F-A	F1.0	3C	0	12050-WMKS-0105ARF-1	20'-WS-E23-151-Q3	2-WS-PH-2027	
/ /		F-A	F1.0	3C	0	12050-WMKS-0105ARF-1	20'-WS-E23-151-Q3	2-WS-PH-2028	
/ /		F-A	F1.0	3C	0	12050-WMKS-0105ARF-1	20'-WS-E23-151-Q3	2-WS-PH-2029	
/ /		F-A	F1.0	3C	0	12050-WMKS-0105ARF-1	20'-WS-E23-151-Q3	2-WS-PH-2030	
/ /		F-A	F1.0	3C	0	12050-WMKS-0105ARF-1	20'-WS-E23-151-Q3	2-WS-PH-2031	
/ /		F-A	F1.0	3C	0	12050-WMKS-0105ARF-1	20'-WS-E23-151-Q3	2-WS-PH-2032	REV. 5
/ /		F-A	F1.0	3C	0	12050-WMKS-0105ARF-1	20'-WS-E23-151-Q3	2-WS-PH-2033	
/ /		F-A	F1.0	3C	0	12050-WMKS-0105ARF-1	20'-WS-E23-151-Q3	2-WS-PH-2034	
/ /		F-A	F1.0	3C	0	12050-WMKS-0105ARF-1	20'-WS-E23-151-Q3	2-WS-PH-2035	
/ /		F-A	F1.0	3C	0	12050-WMKS-0105ARF-1	20'-WS-E23-151-Q3	2-WS-PH-2036	
/ /		F-A	F1.0	3C	0	12050-WMKS-0105ARF-1	20'-WS-E23-151-Q3	2-WS-PH-2037	
/ /		F-A	F1.0	3C	0	12050-WMKS-0105ARF-1	20'-WS-E23-151-Q3	2-WS-PH-2038	
/ /		F-A	F1.0	3C	0	12050-WMKS-0105ARF-1	20'-WS-E23-151-Q3	2-WS-PH-2039	
/ /		F-A	F1.0	3C	0	12050-WMKS-0105ARF-2	10'-WS-146-151-Q3	2-WS-PH-2004	
/ /		F-A	F1.0	3C	0	12050-WMKS-0105ARF-2	10'-WS-146-151-Q3	2-WS-PH-2005	
/ /		F-A	F1.0	3C	0	12050-WMKS-0105ARF-2	10'-WS-E40-151-Q3	2-WS-PH-2008	
/ /		F-A	F1.0	3C	0	12050-WMKS-0105ARF-2	10'-WS-E40-151-Q3	2-WS-PH-2009	
/ /		F-A	F1.0	3C	0	12050-WMKS-0105ARF-2	12'-WS-147-151-Q3	2-WS-PH-2006	
/ /		F-A	F1.0	3C	0	12050-WMKS-0105ARF-2	6'-WS-132-151-Q3	2-WS-PH-2001	
/ /		F-A	F1.0	3C	0	12050-WMKS-0105ARF-2	6'-WS-132-151-Q3	2-WS-PH-2002	
/ /		F-A	F1.0	3C	0	12050-WMKS-0105ARF-2	6'-WS-E34-151-Q3	2-WS-PH-2011	
/ /		F-A	F1.0	3C	0	12050-WMKS-0105ARF-2	6'-WS-E34-151-Q3	2-WS-PH-2012	
/ /		F-A	F1.0	3C	0	12050-WMKS-0105ARF-2	8'-WS-310-151-Q3	2-WS-PH-2003	
/ /		F-A	F1.0	3C	0	12050-WMKS-0105ARF-2	8'-WS-E35-151-Q3	2-WS-PH-2010	
/ /		F-A	F1.0	3C	0	12050-WMKS-0105ARF-3	10'-WS-139-151-Q3	2-WS-PH-2016	
/ /		F-A	F1.0	3C	0	12050-WMKS-0105ARF-3	10'-WS-139-151-Q3	2-WS-PH-2017	
/ /		F-A	F1.0	3C	0	12050-WMKS-0105ARF-3	10'-WS-140-151-Q3	2-WS-PH-2020	REV. 5
/ /		F-A	F1.0	3C	0	12050-WMKS-0105ARF-3	10'-WS-140-151-Q3	2-WS-PH-2021	
/ /		F-A	F1.0	3C	0	12050-WMKS-0105ARF-3	12'-WS-E37-151-Q3	2-WS-PH-2018	
/ /		F-A	F1.0	3C	0	12050-WMKS-0105ARF-3	12'-WS-E38-151-Q3	2-WS-PH-2019	
/ /		F-A	F1.0	3C	0	12050-WMKS-0105ARF-3	6'-WS-123-151-Q3	2-WS-PH-2013	
/ /		F-A	F1.0	3C	0	12050-WMKS-0105ARF-3	6'-WS-123-151-Q3	2-WS-PH-2014	
/ /		F-A	F1.0	3C	0	12050-WMKS-0105ARF-3	6'-WS-E33-151-Q3	2-WS-PH-2023	
/ /		F-A	F1.0	3C	0	12050-WMKS-0105ARF-3	6'-WS-E37-151-Q3	2-WS-PH-2024	
/ /		F-A	F1.0	3C	0	12050-WMKS-0105ARF-3	8'-WS-17-151-Q3	2-WS-PH-2015	
/ /		F-A	F1.0	3C	0	12050-WMKS-0105ARF-3	8'-WS-E32-151-Q3	2-WS-PH-2022	
/ /		F-A	F1.0	3C	0	12050-WMKS-0105ARG-1	20'-WS-E26-151-Q3	2-WS-PH-7027	
/ /		F-A	F1.0	3C	0	12050-WMKS-0105ARG-1	20'-WS-E26-151-Q3	2-WS-PH-7029	
/ /		F-A	F1.0	3C	0	12050-WMKS-0105ARG-1	20'-WS-E26-151-Q3	2-WS-PH-7030	
/ /		F-A	F1.0	3C	0	12050-WMKS-0105ARG-1	20'-WS-E26-151-Q3	2-WS-PH-7031	
/ /		F-A	F1.0	3C	0	12050-WMKS-0105ARG-1	20'-WS-E26-151-Q3	2-WS-PH-7032	
/ /		F-A	F1.0	3C	0	12050-WMKS-0105ARG-1	20'-WS-E26-151-Q3	2-WS-PH-7033	
/ /		F-A	F1.0	3C	0	12050-WMKS-0105ARG-1	20'-WS-E26-151-Q3	2-WS-PH-7034	
/ /		F-A	F1.0	3C	0	12050-WMKS-0105ARG-1	20'-WS-E26-151-Q3	2-WS-PH-7035	
/ /		F-A	F1.0	3C	0	12050-WMKS-0105ARG-1	20'-WS-E26-151-Q3	2-WS-PH-7036	

NORTH ANNA UNIT 2 INTERVAL 2 PROGRAM LISTING
 CLASS 3 PIPE SUPPORT POPULATION

REV. 5

NAPSU22 DATA BASE SORTED BY PERIOD, CATEGORY, ITEM NUMBER, CLASS, DRAWING, LINE #, AND MARK NUMBER

EXAM DATE	SECT XI CREDIT	SECT XI CATEGORY	SECT XI ITEM NO	SECT XI CLASS	SECT XI PERIOD	DRAWING	LINE NUMBER	MARK NUMBER	LAST CHANGE
/ /		F-A	F1.0	3C	0	12050-WMKS-0105ARG-1	20 ¹ -WS-E26-151-Q3	2-WS-PH-7037	
/ /		F-A	F1.0	3C	0	12050-WMKS-0105ARG-1	20 ¹ -WS-E26-151-Q3	2-WS-PH-7038	
/ /		F-A	F1.0	3C	0	12050-WMKS-0105ARG-1	20 ¹ -WS-E26-151-Q3	2-WS-PH-7039	
/ /		F-A	F1.0	3C	0	12050-WMKS-0105ARG-2	10 ¹ -WS-230-151-Q3	2-WS-PH-7008	
/ /		F-A	F1.0	3C	0	12050-WMKS-0105ARG-2	10 ¹ -WS-230-151-Q3	2-WS-PH-7009	
/ /		F-A	F1.0	3C	0	12050-WMKS-0105ARG-2	10 ¹ -WS-233-151-Q3	2-WS-PH-7004	
/ /		F-A	F1.0	3C	0	12050-WMKS-0105ARG-2	10 ¹ -WS-233-151-Q3	2-WS-PH-7005	
/ /		F-A	F1.0	3C	0	12050-WMKS-0105ARG-2	12 ¹ -WS-E19-151-Q3	2-WS-PH-7007	
/ /		F-A	F1.0	3C	0	12050-WMKS-0105ARG-2	12 ¹ -WS-E20-151-Q3	2-WS-PH-7006	REV. 5
/ /		F-A	F1.0	3C	0	12050-WMKS-0105ARG-2	6 ¹ -WS-232-151-Q3	2-WS-PH-7011	
/ /		F-A	F1.0	3C	0	12050-WMKS-0105ARG-2	6 ¹ -WS-232-151-Q3	2-WS-PH-7012	
/ /		F-A	F1.0	3C	0	12050-WMKS-0105ARG-2	6 ¹ -WS-235-151-Q3	2-WS-PH-7001	
/ /		F-A	F1.0	3C	0	12050-WMKS-0105ARG-2	6 ¹ -WS-235-151-Q3	2-WS-PH-7002	
/ /		F-A	F1.0	3C	0	12050-WMKS-0105ARG-2	8 ¹ -WS-231-151-Q3	2-WS-PH-7010	
/ /		F-A	F1.0	3C	0	12050-WMKS-0105ARG-2	8 ¹ -WS-234-151-Q3	2-WS-PH-7003	
/ /		F-A	F1.0	3C	0	12050-WMKS-0105ARG-3	10 ¹ -WS-210-151-Q3	2-WS-PH-7020	
/ /		F-A	F1.0	3C	0	12050-WMKS-0105ARG-3	10 ¹ -WS-210-151-Q3	2-WS-PH-7021	
/ /		F-A	F1.0	3C	0	12050-WMKS-0105ARG-3	10 ¹ -WS-213-151-Q3	2-WS-PH-7016	
/ /		F-A	F1.0	3C	0	12050-WMKS-0105ARG-3	10 ¹ -WS-213-151-Q3	2-WS-PH-7017	
/ /		F-A	F1.0	3C	0	12050-WMKS-0105ARG-3	12 ¹ -WS-E17-151-Q3	2-WS-PH-7019	
/ /		F-A	F1.0	3C	0	12050-WMKS-0105ARG-3	12 ¹ -WS-E18-151-Q3	2-WS-PH-7018	
/ /		F-A	F1.0	3C	0	12050-WMKS-0105ARG-3	6 ¹ -WS-212-151-Q3	2-WS-PH-7023	
/ /		F-A	F1.0	3C	0	12050-WMKS-0105ARG-3	6 ¹ -WS-212-151-Q3	2-WS-PH-7024	
/ /		F-A	F1.0	3C	0	12050-WMKS-0105ARG-3	6 ¹ -WS-215-151-Q3	2-WS-PH-7013	
/ /		F-A	F1.0	3C	0	12050-WMKS-0105ARG-3	6 ¹ -WS-215-151-Q3	2-WS-PH-7014	
/ /		F-A	F1.0	3C	0	12050-WMKS-0105ARG-3	8 ¹ -WS-211-151-Q3	2-WS-PH-7022	
/ /		F-A	F1.0	3C	0	12050-WMKS-0105ARG-3	8 ¹ -WS-214-151-Q3	2-WS-PH-7015	REV. 5
/ /		F-A	F1.0	3C	0	12050-WMKS-0105ARG-1	20 ¹ -WS-E24-151-Q3	2-WS-PH-8027	
/ /		F-A	F1.0	3C	0	12050-WMKS-0105ARG-1	20 ¹ -WS-E24-151-Q3	2-WS-PH-8028	
/ /		F-A	F1.0	3C	0	12050-WMKS-0105ARG-1	20 ¹ -WS-E24-151-Q3	2-WS-PH-8029	
/ /		F-A	F1.0	3C	0	12050-WMKS-0105ARG-1	20 ¹ -WS-E24-151-Q3	2-WS-PH-8030	
/ /		F-A	F1.0	3C	0	12050-WMKS-0105ARG-1	20 ¹ -WS-E24-151-Q3	2-WS-PH-8031	
/ /		F-A	F1.0	3C	0	12050-WMKS-0105ARG-1	20 ¹ -WS-E24-151-Q3	2-WS-PH-8032	
/ /		F-A	F1.0	3C	0	12050-WMKS-0105ARG-1	20 ¹ -WS-E24-151-Q3	2-WS-PH-8033	
/ /		F-A	F1.0	3C	0	12050-WMKS-0105ARG-1	20 ¹ -WS-E24-151-Q3	2-WS-PH-8034	
/ /		F-A	F1.0	3C	0	12050-WMKS-0105ARG-1	20 ¹ -WS-E24-151-Q3	2-WS-PH-8035	REV. 5
/ /		F-A	F1.0	3C	0	12050-WMKS-0105ARG-1	20 ¹ -WS-E24-151-Q3	2-WS-PH-8036	
/ /		F-A	F1.0	3C	0	12050-WMKS-0105ARG-1	20 ¹ -WS-E24-151-Q3	2-WS-PH-8037	
/ /		F-A	F1.0	3C	0	12050-WMKS-0105ARG-1	20 ¹ -WS-E24-151-Q3	2-WS-PH-8038	
/ /		F-A	F1.0	3C	0	12050-WMKS-0105ARG-1	20 ¹ -WS-E24-151-Q3	2-WS-PH-8039	
/ /		F-A	F1.0	3C	0	12050-WMKS-0105ARG-1	20 ¹ -WS-E24-151-Q3	2-WS-PH-8040	
/ /		F-A	F1.0	3C	0	12050-WMKS-0105ARG-1	20 ¹ -WS-E24-151-Q3	2-WS-PH-8041	
/ /		F-A	F1.0	3C	0	12050-WMKS-0105ARG-1	20 ¹ -WS-E24-151-Q3	2-WS-PH-8042	
/ /		F-A	F1.0	3C	0	12050-WMKS-0105ARG-2	10 ¹ -WS-218-151-Q3	2-WS-PH-8008	REV. 5
/ /		F-A	F1.0	3C	0	12050-WMKS-0105ARG-2	10 ¹ -WS-218-151-Q3	2-WS-PH-8009	
/ /		F-A	F1.0	3C	0	12050-WMKS-0105ARG-2	10 ¹ -WS-316-151-Q3	2-WS-PH-8004	
/ /		F-A	F1.0	3C	0	12050-WMKS-0105ARG-2	10 ¹ -WS-316-151-Q3	2-WS-PH-8005	
/ /		F-A	F1.0	3C	0	12050-WMKS-0105ARG-2	12 ¹ -WS-E27-151-Q3	2-WS-PH-8007	
/ /		F-A	F1.0	3C	0	12050-WMKS-0105ARG-2	12 ¹ -WS-E28-151-Q3	2-WS-PH-8006	
/ /		F-A	F1.0	3C	0	12050-WMKS-0105ARG-2	6 ¹ -WS-220-151-Q3	2-WS-PH-8011	
/ /		F-A	F1.0	3C	0	12050-WMKS-0105ARG-2	6 ¹ -WS-220-151-Q3	2-WS-PH-8012	
/ /		F-A	F1.0	3C	0	12050-WMKS-0105ARG-2	6 ¹ -WS-318-151-Q3	2-WS-PH-8001	

NORTH ANNA UNIT 2 INTERNAL PROGRAM LISTING
 CLASS 3 PIPE SUPPORT POPULATION

REV. 5

NAPSU22 DATA BASE SORTED BY PERIOD, CATEGORY, ITEM NUMBER, CLASS, DRAWING, LINE #, AND MARK NUMBER

EXAM DATE	SECT XI CREDIT	SECT XI CATEGORY	SECT XI ITEM NO	ISI CLASS	PERIOD	DRAWING	LINE NUMBER	MARK NUMBER	LAST CHANGE
/ /		F-A	F1.0	3C	0	12050-WMKS-0105ARH-2	6'-WS-318-151-Q3	2-WS-PH-8002	
/ /		F-A	F1.0	3C	0	12050-WMKS-0105ARH-2	8'-WS-219-151-Q3	2-WS-PH-8010	
/ /		F-A	F1.0	3C	0	12050-WMKS-0105ARH-2	8'-WS-317-151-Q3	2-WS-PH-8003	
/ /		F-A	F1.0	3C	0	12050-WMKS-0105ARH-3	10'-WS-236-151-Q3	2-WS-PH-8016	
/ /		F-A	F1.0	3C	0	12050-WMKS-0105ARH-3	10'-WS-236-151-Q3	2-WS-PH-8017	
/ /		F-A	F1.0	3C	0	12050-WMKS-0105ARH-3	10'-WS-313-151-Q3	2-WS-PH-8020	
/ /		F-A	F1.0	3C	0	12050-WMKS-0105ARH-3	10'-WS-313-151-Q3	2-WS-PH-8021	
/ /		F-A	F1.0	3C	0	12050-WMKS-0105ARH-3	12'-WS-E21-151-Q3	2-WS-PH-8018	REV. 5
/ /		F-A	F1.0	3C	0	12050-WMKS-0105ARH-3	12'-WS-E25-151-Q3	2-WS-PH-8019	
/ /		F-A	F1.0	3C	0	12050-WMKS-0105ARH-3	6'-WS-238-151-Q3	2-WS-PH-8013	
/ /		F-A	F1.0	3C	0	12050-WMKS-0105ARH-3	6'-WS-238-151-Q3	2-WS-PH-8014	
/ /		F-A	F1.0	3C	0	12050-WMKS-0105ARH-3	6'-WS-315-151-Q3	2-WS-PH-8023	REV. 5
/ /		F-A	F1.0	3C	0	12050-WMKS-0105ARH-3	6'-WS-315-151-Q3	2-WS-PH-8024	
/ /		F-A	F1.0	3C	0	12050-WMKS-0105ARH-3	8'-WS-237-151-Q3	2-WS-PH-8015	
/ /		F-A	F1.0	3C	0	12050-WMKS-0105ARH-3	8'-WS-314-151-Q3	2-WS-PH-8022	
/ /		F-A	F1.0	3A	0	12050-WMKS-0105B-1	24'-WS-434-151-Q3	2-WS-R-29	
/ /		F-A	F1.0	3A	0	12050-WMKS-0105B-1	24'-WS-434-151-Q3	2-WS-R-30	
/ /		F-A	F1.0	3A	0	12050-WMKS-0105B-1	24'-WS-436-151-Q3	2-WS-R-36	
/ /		F-A	F1.0	3A	0	12050-WMKS-0105B-2	16'-WS-439-151-Q3	2-WS-A-42	
/ /		F-A	F1.0	3A	0	12050-WMKS-0105B-2	16'-WS-440-151-Q3	2-WS-A-33	
/ /		F-A	F1.0	3A	0	12050-WMKS-0105B-2	16'-WS-441-151-Q3	2-WS-A-25	
/ /		F-A	F1.0	3A	0	12050-WMKS-0105B-2	16'-WS-441-151-Q3	2-WS-R-26	
/ /		F-A	F1.0	3A	0	12050-WMKS-0105B-2	16'-WS-441-151-Q3	2-WS-R-27	
/ /		F-A	F1.0	3A	0	12050-WMKS-0105B-2	24'-WS-436-151-Q3	2-WS-R-34	REV. 5
/ /		F-A	F1.0	3A	0	12050-WMKS-0105DA	6'-WCMU-412-151-Q3	2-WCMU-A-1	
/ /		F-A	F1.0	3A	0	12050-WMKS-0105DA	6'-WCMU-412-151-Q3	2-WCMU-R-1	
02/20/92		F-A	F1.0	3A	0	12050-WMKS-0105DA	6'-WCMU-412-151-Q3	2-WCMU-R-10	
02/12/92		F-A	F1.0	3A	0	12050-WMKS-0105DA	6'-WCMU-412-151-Q3	2-WCMU-R-11	
02/20/92		F-A	F1.0	3A	0	12050-WMKS-0105DA	6'-WCMU-412-151-Q3	2-WCMU-R-12	
/ /		F-A	F1.0	3A	0	12050-WMKS-0105DA	6'-WCMU-412-151-Q3	2-WCMU-R-13	REV. 5
02/20/92		F-A	F1.0	3A	0	12050-WMKS-0105DA	6'-WCMU-412-151-Q3	2-WCMU-R-14	
/ /		F-A	F1.0	3A	0	12050-WMKS-0105DA	6'-WCMU-412-151-Q3	2-WCMU-R-193	
/ /		F-A	F1.0	3A	0	12050-WMKS-0105DA	6'-WCMU-412-151-Q3	2-WCMU-R-2	
/ /		F-A	F1.0	3A	0	12050-WMKS-0105DA	6'-WCMU-412-151-Q3	2-WCMU-R-3	
02/20/92		F-A	F1.0	3A	0	12050-WMKS-0105DA	6'-WCMU-412-151-Q3	2-WCMU-R-4	
02/20/92		F-A	F1.0	3A	0	12050-WMKS-0105DA	6'-WCMU-412-151-Q3	2-WCMU-R-5	
02/20/92		F-A	F1.0	3A	0	12050-WMKS-0105DA	6'-WCMU-412-151-Q3	2-WCMU-R-6	
02/20/92		F-A	F1.0	3A	0	12050-WMKS-0105DA	6'-WCMU-412-151-Q3	2-WCMU-R-7	
02/20/92		F-A	F1.0	3A	0	12050-WMKS-0105DA	6'-WCMU-412-151-Q3	2-WCMU-R-8	
/ /		F-A	F1.0	3A	0	12050-WMKS-0105DA	6'-WCMU-412-151-Q3	2-WCMU-R-9	REV. 5
/ /		F-A	F1.0	3F	0	12050-WMKS-0107AAH	6'-QS-420-152-Q3	2-QS-R-45	
/ /		F-A	F1.0	3F	0	12050-WMKS-0107AAH	6'-QS-420-152-Q3	2-QS-R-46	
/ /		F-A	F1.0	3F	0	12050-WMKS-0107AAH	6'-QS-420-152-Q3	2-QS-R-47	
/ /		F-A	F1.0	3F	0	12050-WMKS-0107AAH	6'-QS-420-152-Q3	2-QS-R-48	REV. 5
/ /		F-A	F1.0	3F	0	12050-WMKS-0107AAH	6'-QS-420-152-Q3	2-QS-R-49	
/ /		F-A	F1.0	3F	0	12050-WMKS-0107AAH	6'-QS-420-152-Q3	2-QS-R-50	
/ /		F-A	F1.0	3F	0	12050-WMKS-0107AAH	6'-QS-420-152-Q3	2-QS-R-51	
/ /		F-A	F1.0	3F	0	12050-WMKS-0107AAP	6'-CH-649-153A-Q3	2-CH-R-170	REV. 5
/ /		F-A	F1.0	3F	0	12050-WMKS-0107AAP	6'-CH-649-153A-Q3	2-CH-R-172	
/ /		F-A	F1.0	3F	0	12050-WMKS-0107AAP	6'-CH-649-153A-Q3	2-CH-R-173	
/ /		F-A	F1.0	3F	0	12050-WMKS-0107AAP	6'-CH-649-153A-Q3	2-CH-R-174	
/ /		F-A	F1.0	3F	0	12050-WMKS-0107AAP	6'-CH-649-153A-Q3	2-CH-R-175	

CREDIT Y=CREDIT TAKEN, R=RELIEF REQUEST SUBMITTED FOR CREDIT

NORTH ANNA UNIT 2 INTERNAL 2 PROGRAM LISTING
CLASS 3 PIPE SUPPORT POPULATION

REV. 5

NAPSU22 DATA BASE SORTED BY PERIOD, CATEGORY, ITEM NUMBER, CLASS, DRAWING, LINE #, AND MARK NUMBER

EXAM DATE	SECT XI CREDIT	SECT XI CATEGORY	SECT XI ITEM NO	ISI CLASS	PERIOD	DRAWING	LINE NUMBER	MARK NUMBER	LAST CHANGE
/ /		F-A	F1.0	3F	0	12050-WMKS-0107AAP	6'-CH-649-153A-Q3	2-CH-R-176	
/ /		F-A	F1.0	3F	0	12050-WMKS-0107AAP	6'-RH-427-153A-Q3	2-RH-A-22	REV. 5
/ /		F-A	F1.0	3F	0	12050-WMKS-0107AAP	6'-RH-427-153A-Q3	2-RH-R-21	
/ /		F-A	F1.0	3A	0	12050-WMKS-0107DA	10'-SHP-474-601-Q3	2-SHP-R-202	
/ /		F-A	F1.0	3A	0	12050-WMKS-0107F	6'-RS-455-153A-Q3	2-RS-A-606	
/ /		F-A	F1.0	3A	0	12050-WMKS-0107G	6'-RS-459-153A-Q3	2-RS-R-619	
/ /		F-A	F1.0	3E	0	12050-WMKS-0107GE-1	3'-WAPD-409-601-Q3	2-WAPD-A-169	
/ /		F-A	F1.0	3E	0	12050-WMKS-0107GE-1	3'-WAPD-409-601-Q3	2-WAPD-R-151A	
/ /		F-A	F1.0	3E	0	12050-WMKS-0107GE-1	3'-WAPD-409-601-Q3	2-WAPD-R-152A	
/ /		F-A	F1.0	3E	0	12050-WMKS-0107GE-1	3'-WAPD-409-601-Q3	2-WAPD-R-153A	
/ /		F-A	F1.0	3E	0	12050-WMKS-0107GE-1	3'-WAPD-409-601-Q3	2-WAPD-R-154A	
/ /		F-A	F1.0	3E	0	12050-WMKS-0107GE-1	3'-WAPD-409-601-Q3	2-WAPD-R-155A	
/ /		F-A	F1.0	3E	0	12050-WMKS-0107GE-1	3'-WAPD-409-601-Q3	2-WAPD-R-156A	
/ /		F-A	F1.0	3E	0	12050-WMKS-0107GE-1	3'-WAPD-409-601-Q3	2-WAPD-R-158A	
/ /		F-A	F1.0	3E	0	12050-WMKS-0107GE-1	3'-WAPD-409-601-Q3	2-WAPD-R-165	
/ /		F-A	F1.0	3E	0	12050-WMKS-0107GE-1	3'-WAPD-409-601-Q3	2-WAPD-R-166	
/ /		F-A	F1.0	3E	0	12050-WMKS-0107GE-1	3'-WAPD-409-601-Q3	2-WAPD-R-167	
/ /		F-A	F1.0	3E	0	12050-WMKS-0107GE-1	3'-WAPD-409-601-Q3	2-WAPD-R-168	
/ /		F-A	F1.0	3E	0	12050-WMKS-0107GF-1	3'-WAPD-411-601-Q3	2-WAPD-A-162	
/ /		F-A	F1.0	3E	0	12050-WMKS-0107GF-1	3'-WAPD-411-601-Q3	2-WAPD-R-151	
/ /		F-A	F1.0	3E	0	12050-WMKS-0107GF-1	3'-WAPD-411-601-Q3	2-WAPD-R-152	
/ /		F-A	F1.0	3E	0	12050-WMKS-0107GF-1	3'-WAPD-411-601-Q3	2-WAPD-R-153	
/ /		F-A	F1.0	3E	0	12050-WMKS-0107GF-1	3'-WAPD-411-601-Q3	2-WAPD-R-154	
/ /		F-A	F1.0	3E	0	12050-WMKS-0107GF-1	3'-WAPD-411-601-Q3	2-WAPD-R-155	
/ /		F-A	F1.0	3E	0	12050-WMKS-0107GF-1	3'-WAPD-411-601-Q3	2-WAPD-R-156	
/ /		F-A	F1.0	3E	0	12050-WMKS-0107GF-1	3'-WAPD-411-601-Q3	2-WAPD-R-157	
/ /		F-A	F1.0	3E	0	12050-WMKS-0107GF-1	3'-WAPD-411-601-Q3	2-WAPD-R-158	
/ /		F-A	F1.0	3E	0	12050-WMKS-0107GF-1	3'-WAPD-411-601-Q3	2-WAPD-R-163	
/ /		F-A	F1.0	3E	0	12050-WMKS-0107GF-1	3'-WAPD-411-601-Q3	2-WAPD-R-164	
/ /		F-A	F1.0	3E	0	12050-WMKS-0107GG-1	3'-WAPD-413-601-Q3	2-WAPD-A-161	
/ /		F-A	F1.0	3E	0	12050-WMKS-0107GG-1	3'-WAPD-413-601-Q3	2-WAPD-R-151	
/ /		F-A	F1.0	3E	0	12050-WMKS-0107GG-1	3'-WAPD-413-601-Q3	2-WAPD-R-152	
/ /		F-A	F1.0	3E	0	12050-WMKS-0107GG-1	3'-WAPD-413-601-Q3	2-WAPD-R-153	
/ /		F-A	F1.0	3E	0	12050-WMKS-0107GG-1	3'-WAPD-413-601-Q3	2-WAPD-R-154	
/ /		F-A	F1.0	3E	0	12050-WMKS-0107GG-1	3'-WAPD-413-601-Q3	2-WAPD-R-155	
/ /		F-A	F1.0	3E	0	12050-WMKS-0107GG-1	3'-WAPD-413-601-Q3	2-WAPD-R-156	
/ /		F-A	F1.0	3E	0	12050-WMKS-0107GG-1	3'-WAPD-413-601-Q3	2-WAPD-R-157	
/ /		F-A	F1.0	3E	0	12050-WMKS-0107GG-1	3'-WAPD-413-601-Q3	2-WAPD-R-159	
/ /		F-A	F1.0	3A	0	12050-WMKS-0118AA	12'-CC-717-151-Q3	2-CC-R-45	REV. 5
/ /		F-A	F1.0	3A	0	12050-WMKS-0118AA	8'-CC-411-151-Q3	2-CC-R-48	
/ /		F-A	F1.0	3A	0	12050-WMKS-0118AA	8'-CC-412-151-Q3	2-CC-R-47	
/ /		F-A	F1.0	3A	0	12050-WMKS-0118AG	8'-CC-410-151-Q3	2-CC-R-38	REV. 5
/ /		F-A	F1.0	3A	0	12050-WMKS-0118P	8'-CC-436-151-Q3	2-CC-A-33	
/ /		F-A	F1.0	3A	0	12050-WMKS-0118P	8'-CC-436-151-Q3	2-CC-R-30	
/ /		F-A	F1.0	3A	0	12050-WMKS-0118P	8'-CC-436-151-Q3	2-CC-R-31	
/ /		F-A	F1.0	3A	0	12050-WMKS-0118Q	6'-CC-439-151-Q3	2-CC-A-141	
/ /		F-A	F1.0	3A	0	12050-WMKS-0118Q	8'-CC-437-151-Q3	2-CC-A-139	
/ /		F-A	F1.0	3A	0	12050-WMKS-0118Q	8'-CC-437-151-Q3	2-CC-R-138	
/ /		F-B	F2.0	3A	0	11715-WMKS-0105A	18'-WS-510-151-Q3	2-WS-R-6	
/ /		F-B	F2.0	3A	0	11715-WMKS-0105A	18'-WS-510-151-Q3	2-WS-R-6A	
/ /		F-B	F2.0	3A	0	11715-WMKS-0105B	18'-WS-500-151-Q3	2-WS-R-12	
/ /		F-B	F2.0	3C	0	11715-WMKS-0105R	24'-WS-425-151-Q3	2-WS-R-313	

CREDIT Y=CREDIT TAKEN, R=RELIEF REQUEST SUBMITTED FOR CREDIT

NORTH ANNA UNIT 2 INTERVAL 2 PROGRAM LISTING
 CLASS 3 PIPE SUPPORT POPULATION

REV. 5

NAPSJ22 DATA BASE SORTED BY PERIOD, CATEGORY, ITEM NUMBER, CLASS, DRAWING, LINE #, AND MARK NUMBER

EXAM DATE	SECT XI CREDIT	SECT XI CATEGORY	SECT XI ITEM NO	SECT XI CLASS	SECT XI PERIOD	DRAWING	LINE NUMBER	MARK NUMBER	LAST CHANGE
/ /		F-B	F2.0	3A	0	11715-WMKS-0118K-2	24 ¹ -CC-405-151-Q3	2-CC-R-13	
/ /		F-B	F2.0	3A	0	11715-WMKS-0118K-2	24 ¹ -CC-405-151-Q3	2-CC-R-19	
/ /		F-B	F2.0	3A	0	11715-WMKS-0118K-2	24 ¹ -CC-405-151-Q3	2-CC-R-20	
/ /		F-B	F2.0	3A	0	11715-WMKS-0118K-2	24 ¹ -CC-405-151-Q3	2-CC-R-21	
/ /		F-B	F2.0	3A	0	11715-WMKS-0118N-2	24 ¹ -CC-417-151-Q3	2-CC-R-126	
/ /		F-B	F2.0	3A	0	11715-WMKS-0118N-2	24 ¹ -CC-417-151-Q3	2-CC-R-128	
/ /		F-B	F2.0	3A	0	11715-WMKS-0118N-3	18 ¹ -CC-32-151-Q3	2-CC-R-115	
04/08/92		F-B	F2.0	3A	0	11715-WMKS-0118N-3	18 ¹ -CC-419-151-Q3	2-CC-R-418	
04/15/92		F-B	F2.0	3A	0	11715-WMKS-0118N-3	18 ¹ -CC-420-151-Q3	2-CC-R-417	
/ /		F-B	F2.0	3A	0	11715-WMKS-0118N-3	24 ¹ -CC-417-151-Q3	2-CC-R-23	
/ /		F-B	F2.0	3A	0	11715-WMKS-0118ZB	10 ¹ -CC-Y-59-151-Q3	2-CC-R-381A	
/ /		F-B	F2.0	3A	0	12050-WMKS-0102E-1	6 ¹ -WCMU-418-151-Q3	2-WCMU-R-30	REV. 5
/ /		F-B	F2.0	3A	0	12050-WMKS-0102E-1	6 ¹ -WCMU-418-151-Q3	2-WCMU-R-620	
/ /		F-B	F2.0	3A	0	12050-WMKS-0102E-1	6 ¹ -WCMU-419-151-Q3	2-WCMU-R-23	
/ /		F-B	F2.0	3A	0	12050-WMKS-0102E-2	8 ¹ -WCMU-405-151-Q3	2-WCMU-R-621	
/ /		F-B	F2.0	3A	0	12050-WMKS-0102E-2	8 ¹ -WCMU-405-151-Q3	2-WCMU-R-626	
/ /		F-B	F2.0	3A	0	12050-WMKS-0102E-2	8 ¹ -WCMU-405-151-Q3	2-WCMU-R-627	
/ /		F-B	F2.0	3A	0	12050-WMKS-0102F-5	6 ¹ -WAPD-403-601-Q3	2-WAPD-R-625	
/ /		F-B	F2.0	3F	0	12050-WMKS-0103B-1	8 ¹ -CC-705-151-Q3	1-CC-R-78	REV. 5
/ /		F-B	F2.0	3F	0	12050-WMKS-0103B-1	8 ¹ -CC-705-151-Q3	2-CC-R-23B	
/ /		F-B	F2.0	3F	0	12050-WMKS-0103B-1	8 ¹ -CC-705-151-Q3	2-CC-R-77	
/ /		F-B	F2.0	3F	0	12050-WMKS-0103B-1	8 ¹ -CC-705-151-Q3	2-CC-S-188	
/ /		F-B	F2.0	3F	0	12050-WMKS-0103B-1	8 ¹ -CC-705-151-Q3	2-CC-S-198	
/ /		F-B	F2.0	3F	0	12050-WMKS-0103B-1	8 ¹ -CC-705-151-Q3	2-CC-S-218	
/ /		F-B	F2.0	3F	0	12050-WMKS-0103B-1	8 ¹ -CC-705-151-Q3	2-CC-S-228	
/ /		F-B	F2.0	3F	0	12050-WMKS-0103B-2	6 ¹ -CC-592-151-Q3	2-CC-R-185	
/ /		F-B	F2.0	3F	0	12050-WMKS-0103B-2	6 ¹ -CC-592-151-Q3	2-CC-R-204	REV. 5
/ /		F-B	F2.0	3F	0	12050-WMKS-0103C	8 ¹ -CC-736-151-Q3	1-CC-S-168	
/ /		F-B	F2.0	3F	0	12050-WMKS-0103C	8 ¹ -CC-736-151-Q3	2-CC-R-227	
/ /		F-B	F2.0	3F	0	12050-WMKS-0103C	8 ¹ -CC-736-151-Q3	2-CC-RH-235	
/ /		F-B	F2.0	3F	0	12050-WMKS-0103C	8 ¹ -CC-736-151-Q3	2-CC-S-138	
/ /		F-B	F2.0	3F	0	12050-WMKS-0103C	8 ¹ -CC-736-151-Q3	2-CC-S-148	
/ /		F-B	F2.0	3F	0	12050-WMKS-0103C	8 ¹ -CC-736-151-Q3	2-CC-S-158	REV. 5
/ /		F-B	F2.0	3F	0	12050-WMKS-0103D	6 ¹ -CC-545-151-Q3	2-CC-R-196A	
/ /		F-B	F2.0	3F	0	12050-WMKS-0103D	6 ¹ -CC-545-151-Q3	2-CC-R-196B	
/ /		F-B	F2.0	3F	0	12050-WMKS-0103D	8 ¹ -CC-734-151-Q3	2-CC-R-178	
/ /		F-B	F2.0	3F	0	12050-WMKS-0103D	8 ¹ -CC-734-151-Q3	2-CC-R-218	
/ /		F-B	F2.0	3F	0	12050-WMKS-0103D	8 ¹ -CC-734-151-Q3	2-CC-R-81	
/ /		F-B	F2.0	3F	0	12050-WMKS-0103D	8 ¹ -CC-734-151-Q3	2-CC-S-188	
/ /		F-B	F2.0	3F	0	12050-WMKS-0103D	8 ¹ -CC-734-151-Q3	2-CC-S-198	
/ /		F-B	F2.0	3F	0	12050-WMKS-0103DD	6 ¹ -CC-545-151-Q3	2-CC-R-201	
/ /		F-B	F2.0	3F	0	12050-WMKS-0103DE	6 ¹ -CC-546-1501-Q3	2-CC-R-190A	REV. 5
/ /		F-B	F2.0	3F	0	12050-WMKS-0103DE	6 ¹ -CC-546-1501-Q3	2-CC-R-190B	
/ /		F-B	F2.0	3F	0	12050-WMKS-0103DF	6 ¹ -CC-547-151-Q3	2-CC-R-3	
/ /		F-B	F2.0	3F	0	12050-WMKS-0103DF	6 ¹ -CC-547-151-Q3	2-CC-R-4	
/ /		F-B	F2.0	3F	0	12050-WMKS-0103DF	6 ¹ -CC-547-151-Q3	2-CC-R-5	REV. 5
/ /		F-B	F2.0	3F	0	12050-WMKS-0103DH	6 ¹ -CC-593-151-Q3	2-CC-R-1	
/ /		F-B	F2.0	3F	0	12050-WMKS-0103DH	6 ¹ -CC-593-151-Q3	2-CC-R-2	
/ /		F-B	F2.0	3F	0	12050-WMKS-0103DH	6 ¹ -CC-593-151-Q3	2-CC-R-4	REV. 5
/ /		F-B	F2.0	3F	0	12050-WMKS-0103E	8 ¹ -CC-738-151-Q3	2-CC-R-100	
/ /		F-B	F2.0	3F	0	12050-WMKS-0103E	8 ¹ -CC-738-151-Q3	2-CC-R-140	
/ /		F-B	F2.0	3F	0	12050-WMKS-0103E	8 ¹ -CC-738-151-Q3	2-CC-R-160	REV. 5

CREDIT Y=CREDIT TAKEN, R=RELIEF REQUEST SUBMITTED FOR CREDIT

NORTH ANNA UNIT 2 INTERVAL 2 PROGRAM LISTING

CLASS 3 PIPE SUPPORT POPULATION

REV. 5

NAPSU22 DATA BASE SORTED BY PERIOD, CATEGORY, NUMBER, CLASS, DRAWING, LINE #, AND MARK NUMBER

EXAM DATE	SECT XI CREDIT	SECT XI CATEGORY	SECT XI ITEM	ISI NO CLASS	PERIOD	DRAWING	LINE NUMBER	MARK NUMBER	LAST CHANGE
/ /		F-B	F2.0	3F	0	12050-WMKS-0103E	8 ¹ -CC-738-151-Q3	2-CC-R-17D	
/ /		F-B	F2.0	3F	0	12050-WMKS-0103E	8 ¹ -CC-738-151-Q3	2-CC-R-37D	
/ /		F-B	F2.0	3F	0	12050-WMKS-0103E	8 ¹ -CC-738-151-Q3	2-CC-R-84	
/ /		F-B	F2.0	3F	0	12050-WMKS-0103E	8 ¹ -CC-738-151-Q3	2-CC-S-11D	
/ /		F-B	F2.0	3F	0	12050-WMKS-0103E	8 ¹ -CC-738-151-Q3	2-CC-S-12D	
/ /		F-B	F2.0	3F	0	12050-WMKS-0103E	8 ¹ -CC-738-151-Q3	2-CC-S-2D	
/ /		F-B	F2.0	3F	0	12050-WMKS-0103E	8 ¹ -CC-738-151-Q3	2-CC-S-38D	
/ /		F-B	F2.0	3F	0	12050-WMKS-0103E	8 ¹ -CC-738-151-Q3	2-CC-S-4D	
/ /		F-B	F2.0	3F	0	12050-WMKS-0103E	8 ¹ -CC-738-151-Q3	2-CC-S-5D	
/ /		F-B	F2.0	3F	0	12050-WMKS-0103E	8 ¹ -CC-738-151-Q3	2-CC-S-6D	
/ /		F-B	F2.0	3F	0	12050-WMKS-0103E	8 ¹ -CC-738-151-Q3	2-CC-S-8D	
/ /		F-B	F2.0	3F	0	12050-WMKS-0103E	8 ¹ -CC-738-151-Q3	2-CC-S-9D	
/ /		F-B	F2.0	3A	0	12050-WMKS-0103F	18 ¹ -CC-731-151-Q3	2-CC-R-21E	
/ /		F-B	F2.0	3A	0	12050-WMKS-0103F	18 ¹ -CC-731-151-Q3	2-CC-R-22E	
/ /		F-B	F2.0	3A	0	12050-WMKS-0103F	18 ¹ -CC-731-151-Q3	2-CC-R-24E	
/ /		F-B	F2.0	3A	0	12050-WMKS-0103F	18 ¹ -CC-731-151-Q3	2-CC-R-27E	
/ /		F-B	F2.0	3A	0	12050-WMKS-0103F	18 ¹ -CC-731-151-Q3	2-CC-R-29E	
/ /		F-B	F2.0	3A	0	12050-WMKS-0103G	18 ¹ -CC-729-151-Q3	2-CC-R-20B	
/ /		F-B	F2.0	3A	0	12050-WMKS-0103G	18 ¹ -CC-729-151-Q3	2-CC-R-21B	
/ /		F-B	F2.0	3A	0	12050-WMKS-0103G	18 ¹ -CC-729-151-Q3	2-CC-R-22B	
/ /		F-B	F2.0	3A	0	12050-WMKS-0103G	18 ¹ -CC-729-151-Q3	2-CC-R-23D	
/ /		F-B	F2.0	3A	0	12050-WMKS-0103G	18 ¹ -CC-729-151-Q3	2-CC-R-24B	
/ /		F-B	F2.0	3A	0	12050-WMKS-0103G	18 ¹ -CC-729-151-Q3	2-CC-R-25B	
/ /		F-B	F2.0	3A	0	12050-WMKS-0103G	18 ¹ -CC-729-151-Q3	2-CC-R-27B	
/ /		F-B	F2.0	3A	0	12050-WMKS-0103G	18 ¹ -CC-729-151-Q3	2-CC-R-28B	
/ /		F-B	F2.0	3A	0	12050-WMKS-0103G	18 ¹ -CC-729-151-Q3	2-CC-R-30B	
/ /		F-B	F2.0	3A	0	12050-WMKS-0103G	18 ¹ -CC-729-151-Q3	2-CC-R-31B	
/ /		F-B	F2.0	3F	0	12050-WMKS-0103H	8 ¹ -CC-682-151-Q3	1-CC-R-14B	
/ /		F-B	F2.0	3F	0	12050-WMKS-0103H	8 ¹ -CC-682-151-Q3	2-CC-R-10B	
/ /		F-B	F2.0	3F	0	12050-WMKS-0103H	8 ¹ -CC-682-151-Q3	2-CC-R-11B	
/ /		F-B	F2.0	3F	0	12050-WMKS-0103H	8 ¹ -CC-682-151-Q3	2-CC-R-12B	
/ /		F-B	F2.0	3F	0	12050-WMKS-0103H	8 ¹ -CC-682-151-Q3	2-CC-R-16B	
/ /		F-B	F2.0	3F	0	12050-WMKS-0103H	8 ¹ -CC-682-151-Q3	2-CC-R-17B	
/ /		F-B	F2.0	3F	0	12050-WMKS-0103H	8 ¹ -CC-682-151-Q3	2-CC-R-2B	
/ /		F-B	F2.0	3F	0	12050-WMKS-0103H	8 ¹ -CC-682-151-Q3	2-CC-R-3B	
/ /		F-B	F2.0	3F	0	12050-WMKS-0103H	8 ¹ -CC-682-151-Q3	2-CC-R-4B	
/ /		F-B	F2.0	3F	0	12050-WMKS-0103H	8 ¹ -CC-682-151-Q3	2-CC-R-5B	
/ /		F-B	F2.0	3F	0	12050-WMKS-0103H	8 ¹ -CC-682-151-Q3	2-CC-R-6B	
/ /		F-B	F2.0	3F	0	12050-WMKS-0103H	8 ¹ -CC-682-151-Q3	2-CC-R-8B	
/ /		F-B	F2.0	3F	0	12050-WMKS-0103J	8 ¹ -CC-682-151-Q3	2-CC-R-86A	
/ /		F-B	F2.0	3F	0	12050-WMKS-0103K	8 ¹ -CC-704-151-Q3	2-CC-S-15A	
/ /		F-B	F2.0	3F	0	12050-WMKS-0103K	8 ¹ -CC-704-151-Q3	2-CC-S-17A	
/ /		F-B	F2.0	3A	0	12050-WMKS-0103L	18 ¹ -CC-726-151-Q3	2-CC-R-21D	
/ /		F-B	F2.0	3A	0	12050-WMKS-0103L	18 ¹ -CC-726-151-Q3	2-CC-R-22D	
/ /		F-B	F2.0	3A	0	12050-WMKS-0103L	18 ¹ -CC-726-151-Q3	2-CC-R-24D	
/ /		F-B	F2.0	3A	0	12050-WMKS-0103L	18 ¹ -CC-726-151-Q3	2-CC-R-25D	
/ /		F-B	F2.0	3A	0	12050-WMKS-0103L	18 ¹ -CC-726-151-Q3	2-CC-R-27D	
/ /		F-B	F2.0	3A	0	12050-WMKS-0103L	18 ¹ -CC-726-151-Q3	2-CC-R-28D	
/ /		F-B	F2.0	3A	0	12050-WMKS-0103M	18 ¹ -CC-727-151-Q3	2-CC-R-21C	
/ /		F-B	F2.0	3A	0	12050-WMKS-0103M	18 ¹ -CC-727-151-Q3	2-CC-R-22C	
/ /		F-B	F2.0	3A	0	12050-WMKS-0103M	18 ¹ -CC-727-151-Q3	2-CC-R-24C	
/ /		F-B	F2.0	3A	0	12050-WMKS-0103M	18 ¹ -CC-727-151-Q3	2-CC-R-25C	

NORTH ANNA UNIT 2 INTERVAL 2 PROGRAM LISTING
 CLASS 3 PIPE SUPPORT POPULATION

REV. 5

NAPSU22 DATA BASE SORTED BY PERIOD, CATEGORY, ITEM NUMBER, CLASS, DRAWING, LINE #, AND MARK NUMBER

EXAM DATE	SECT XI CREDIT	SECT XI CATEGORY	SECT XI ITEM NO	ISI CLASS	PERIOD	DRAWING	LINE NUMBER	MARK NUMBER	LAST CHANGE
/ /		F-B	F2.0	3A	0	12050-WMKS-0103M	18'-CC-727-151-Q3	2-CC-R-28C	
/ /		F-B	F2.0	3A	0	12050-WMKS-0103M	18'-CC-727-151-Q3	2-CC-R-29C	
/ /		F-B	F2.0	3A	0	12050-WMKS-0103M	18'-CC-727-151-Q3	2-CC-R-30C	
/ /		F-B	F2.0	3A	0	12050-WMKS-0104DB	6'-RS-J83-153A-Q2	2-RS-R-616	REV. 5
/ /		F-B	F2.0	3A	0	12050-WMKS-0104DC	6'-RS-J82-153A-Q2	2-RS-R-611	
/ /		F-B	F2.0	3A	0	12050-WMKS-0105A-1	16'-WS-432-151-Q3	2-WS-R-13	
/ /		F-B	F2.0	3A	0	12050-WMKS-0105A-1	16'-WS-433-151-Q3	2-WS-R-5	
/ /		F-B	F2.0	3A	0	12050-WMKS-0105A-1	24'-WS-426-151-Q3	2-WS-R-6	
/ /		F-B	F2.0	3A	0	12050-WMKS-0105A-1	24'-WS-426-151-Q3	2-WS-R-6A	
/ /		F-B	F2.0	3A	0	12050-WMKS-0105A-1	24'-WS-428-151-Q3	2-WS-R-15A	
/ /		F-B	F2.0	3A	0	12050-WMKS-0105A-1	24'-WS-428-151-Q3	2-WS-R-16	
/ /		F-B	F2.0	3A	0	12050-WMKS-0105A-2	24'-WS-426-151-Q3	2-WS-R-8	
/ /		F-B	F2.0	3A	0	12050-WMKS-0105A-2	24'-WS-427-151-Q3	2-WS-R-10	
/ /		F-B	F2.0	3C	0	12050-WMKS-0105AQB	30'-WS-E55-151-Q3	2-WS-PH-9027	
/ /		F-B	F2.0	3C	0	12050-WMKS-0105ARE-1	20'-WS-E57-151-Q3	2-WS-PH-1031	
/ /		F-B	F2.0	3C	0	12050-WMKS-0105ARE-1	20'-WS-E57-151-Q3	2-WS-PH-1043	REV. 5
/ /		F-B	F2.0	3C	0	12050-WMKS-0105ARE-2	20'-WS-E57-151-Q3	2-WS-PH-1025	
/ /		F-B	F2.0	3C	0	12050-WMKS-0105A2E-3	20'-WS-E57-151-Q3	2-WS-PH-1026	REV. 5
/ /		F-B	F2.0	3C	0	12050-WMKS-0105ARF-1	20'-WS-E23-151-Q3	2-WS-PH-2040	
/ /		F-B	F2.0	3C	0	12050-WMKS-0105ARF-2	20'-WS-E23-151-Q3	2-WS-PH-2025	
/ /		F-B	F2.0	3C	0	12050-WMKS-0105ARF-3	20'-WS-E23-151-Q3	2-WS-PH-2026	
/ /		F-B	F2.0	3C	0	12050-WMKS-0105ARG-1	20'-WS-E26-151-Q3	2-WS-PH-7040	
/ /		F-B	F2.0	3C	0	12050-WMKS-0105ARG-2	20'-WS-E26-151-Q3	2-WS-PH-7025	
/ /		F-B	F2.0	3C	0	12050-WMKS-0105ARG-3	20'-WS-E26-151-Q3	2-WS-PH-7026	
/ /		F-B	F2.0	3C	0	12050-WMKS-0105ARH-1	20'-WS-E24-151-Q3	2-WS-PH-8043	
/ /		F-B	F2.0	3C	0	12050-WMKS-0105ARH-2	20'-WS-E24-151-Q3	2-WS-PH-8025	
/ /		F-B	F2.0	3C	0	12050-WMKS-0105ARH-3	20'-WS-E24-151-Q3	2-WS-PH-8026	
/ /		F-B	F2.0	3A	0	12050-WMKS-0105B-1	24'-WS-435-151-Q3	2-WS-R-31	
/ /		F-B	F2.0	3A	0	12050-WMKS-0105B-1	24'-WS-437-151-Q3	2-WS-R-38	
/ /		F-B	F2.0	3F	0	12050-WMKS-0107AAH	6'-CH-649-153A-Q3	2-CH-R-43	
/ /		F-B	F2.0	3F	0	12050-WMKS-0107AAP	6'-CH-649-153A-Q3	2-CH-R-171	REV. 5
/ /		F-B	F2.0	3F	0	12050-WMKS-0107AAP	6'-CH-649-153A-Q3	2-CH-R-177	
/ /		F-B	F2.0	3F	0	12050-WMKS-0107AAP	6'-EH-427-153A-Q3	2-RH-R-19	
/ /		F-B	F2.0	3A	0	12050-WMKS-0107DA	8'-SHP-472-601-Q3	2-SHP-R-5	
/ /		F-B	F2.0	3A	0	12050-WMKS-0107F	6'-RS-455-153A-Q3	2-RS-R-607	
/ /		F-B	F2.0	3A	0	12050-WMKS-0107F	8'-RS-454-153A-Q3	2-RS-R-625	
/ /		F-B	F2.0	3A	0	12050-WMKS-0107G	6'-RS-459-153A-Q3	2-RS-R-627	
/ /		F-B	F2.0	3A	0	12050-WMKS-0107G	8'-RS-458-153A-Q3	2-RS-R-608	
/ /		F-B	F2.0	3A	0	12050-WMKS-0118AA	12'-CC-717-151-Q3	2-CC-R-228	
/ /		F-B	F2.0	3A	0	12050-WMKS-0118AA	12'-CC-717-151-Q3	2-CC-S-44	
/ /		F-B	F2.0	3A	0	12050-WMKS-0118AB	12'-CC-719-151-Q3	2-CC-S-152	
/ /		F-B	F2.0	3A	0	12050-WMKS-0118AB	8'-CC-415-151-Q3	2-CC-R-234	
/ /		F-B	F2.0	3A	0	12050-WMKS-0118AC	10'-CC-718-151-Q3	2-CC-R-147	
/ /		F-B	F2.0	3A	0	12050-WMKS-0118AG	8'-CC-410-151-Q3	2-CC-R-190	
/ /		F-B	F2.0	3A	0	12050-WMKS-0118AG	8'-CC-410-151-Q3	2-CC-R-39	
/ /		F-B	F2.0	3A	0	12050-WMKS-0118AG	8'-CC-410-151-Q3	2-CC-S-38A	
/ /		F-B	F2.0	3A	0	12050-WMKS-0118AG	8'-CC-410-151-Q3	2-CC-S-388	
/ /		F-B	F2.0	3A	0	12050-WMKS-0118AQ	6'-CC-439-151-Q3	2-CC-R-142	
/ /		F-B	F2.0	3A	0	12050-WMKS-0118AQ	6'-CC-439-151-Q3	2-CC-R-4012A	
/ /		F-C	F3.0	3A	0	11715-WMKS-0105B	18'-WS-500-151-Q3	2-WS-R-202	
/ /		F-C	F3.0	3A	0	11715-WMKS-0105C	20'-WS-405-151-Q3	2-WS-SH-24	
/ /		F-C	F3.0	3A	0	11715-WMKS-0105C	20'-WS-408-151-Q3	2-WS-SH-23A	

CREDIT Y=CREDIT TAKEN, R=RELIEF REQUEST SUBMITTED FOR CREDIT

NORTH ANNA UNIT 2 INITIAL 2 PROGRAM LISTING
CLASS 3 PIPE SUPPORT POPULATION

REV. 5

NAPSU22 DATA BASE SORTED BY PERIOD, CATEGORY, ITEM NUMBER, CLASS, DRAWING, LINE #, AND MARK NUMBER

EXAM DATE	SECT XI CREDIT	SECT XI CATEGORY	SECT XI ITEM NO	ISI CLASS	PERIOD	DRAWING	LINE NUMBER	MARK NUMBER	LAST CHANGE
/ /		F-C	F3.0	3A	0	11715-WMKS-0105EC	24 ¹ -WS-425-151-Q3	2-WS-SH-311	
/ /		F-C	F3.0	3A	0	11715-WMKS-0118J	18 ¹ -CC-401-151-Q3	2-CC-SH-171	
/ /		F-C	F3.0	3A	0	11715-WMKS-0118J	18 ¹ -CC-402-151-Q3	2-CC-SH-172	
/ /		F-C	F3.0	3A	0	11715-WMKS-0118J	18 ¹ -CC-614-151-Q3	2-CC-SH-174A	
/ /		F-C	F3.0	3A	0	11715-WMKS-0118J	18 ¹ -CC-614-151-Q3	2-CC-SH-177A	
/ /		F-C	F3.0	3A	0	11715-WMKS-0118J	18 ¹ -CC-615-151-Q3	2-CC-SH-177	
/ /		F-C	F3.0	3A	0	11715-WMKS-0118K-2	24 ¹ -CC-405-151-Q3	2-CC-HSS-414	
/ /		F-C	F3.0	3A	0	11715-WMKS-0118K-2	24 ¹ -CC-405-151-Q3	2-CC-SH-14	
/ /		F-C	F3.0	3A	0	11715-WMKS-0118N-2	24 ¹ -CC-417-151-Q3	2-CC-HSS-415	
/ /		F-C	F3.0	3A	0	11715-WMKS-0118N-2	24 ¹ -CC-417-151-Q3	2-CC-SH-129	
/ /		F-C	F3.0	3A	0	11715-WMKS-0118N-3	18 ¹ -CC-419-151-Q3	2-CC-SH-111	
/ /		F-C	F3.0	3A	0	11715-WMKS-0118N-3	18 ¹ -CC-420-151-Q3	2-CC-SH-112	
/ /		F-C	F3.0	3A	0	11715-WMKS-0118N-3	24 ¹ -CC-417-151-Q3	2-CC-HSS-400	
/ /		F-C	F3.0	3A	0	11715-WMKS-0118N-3	24 ¹ -CC-417-151-Q3	2-CC-HSS-416	
/ /		F-C	F3.0	3A	0	11715-WMKS-0118ZB	10 ¹ -CC-Y-59-151-Q3	2-CC-SH-381	
/ /		F-C	F3.0	3A	0	12050-WMKS-0103F	18 ¹ -CC-731-151-Q3	2-CC-SH-232	
/ /		F-C	F3.0	3A	0	12050-WMKS-0103L	18 ¹ -CC-726-151-Q3	2-CC-RH-94	
/ /		F-C	F3.0	3A	0	12050-WMKS-0105A-2	24 ¹ -WS-429-151-Q3	2-WS-RH-19	
/ /		F-C	F3.0	3A	0	12050-WMKS-0105B-2	16 ¹ -WS-441-151-Q3	2-WS-HSS-701B	
/ /		F-C	F3.0	3F	0	12050-WMKS-0107AAH	6 ¹ -QS-420-152-Q3	2-QS-SH-52	REV. 5
/ /		F-C	F3.0	3A	0	12050-WMKS-0107DA	10 ¹ -SHP-475-601-Q3	2-SHP-RH-37	
/ /		F-C	F3.0	3A	0	12050-WMKS-0107DA	8 ¹ -SHP-477-601-Q3	2-SHP-RH-28	
/ /		F-C	F3.0	3A	0	12050-WMKS-0107G	6 ¹ -RS-459-153A-Q3	2-RS-SH-621	
/ /		F-C	F3.0	3A	0	12050-WMKS-0107G	6 ¹ -RS-459-153A-Q3	2-RS-SH-622	
/ /		F-C	F3.0	3A	0	12050-WMKS-0118AB	12 ¹ -CC-719-151-Q3	2-CC-SH-153	
/ /		F-C	F3.0	3A	0	12050-WMKS-0118AB	8 ¹ -CC-415-151-Q3	2-CC-HSS-406	
/ /		F-C	F3.0	3A	0	12050-WMKS-0118AG	8 ¹ -CC-410-151-Q3	2-CC-SH-39A	
				COUNT	547				
04/01/92	Y	F-A	F1.0	3F	1	12050-WMKS-0103DD	6 ¹ -CC-545-151-Q3	2-CC-R-2	
03/19/92	Y	F-A	F1.0	3F	1	12050-WMKS-0103J	6 ¹ -CC-594-151-Q3	2-CC-R-1	
03/05/92	Y	F-A	F1.0	3F	1	12050-WMKS-0103K	8 ¹ -CC-704-151-Q3	2-CC-R-91	
09/09/93	Y	F-A	F1.0	3A	1	12050-WMKS-0105A-2	24 ¹ -WS-428-151-Q3	2-WS-R-18	
03/01/92	Y	F-A	F1.0	3C	1	12050-WMKS-0105ARE-1	20 ¹ -WS-E57-151-Q3	2-WS-PH-1027	
03/01/92	Y	F-A	F1.0	3C	1	12050-WMKS-0105ARE-2	6 ¹ -LS-124-151-Q3	2-WS-PH-1001	
03/01/92	Y	F-A	F1.0	3C	1	12050-WMKS-0105ARF-2	12 ¹ -WS-E39-151-Q3	2-WS-PH-2007	
03/01/92	Y	F-A	F1.0	3C	1	12050-WMKS-0105ARG-1	20 ¹ -WS-E26-151-Q3	2-WS-PH-702B	
02/19/92	Y	F-A	F1.0	3A	1	12050-WMKS-0105B-1	24 ¹ -WS-436-151-Q3	2-WS-R-37	
04/05/92	Y	F-A	F1.0	3E	1	12050-WMKS-0107GG-1	3 ¹ -I-APD-413-601-Q3	2-WAPD-R-160	
02/19/92	Y	F-B	F2.0	3A	1	12050-WMKS-0102F-1	6 ¹ -I-APD-401-601-Q3	2-WAPD-R-32	
03/18/92	Y	F-B	F2.0	3A	1	12050-WMKS-0103G	18 ¹ -CC-729-151-Q3	2-CC-R-229	
03/06/92	Y	F-B	F2.0	3F	1	12050-WMKS-0103H	8 ¹ -CC-682-151-Q3	2-CC-R-9B	
03/16/92	Y	F-B	F2.0	3A	1	12050-WMKS-0103H	18 ¹ -CC-727-151-Q3	2-CC-R-27C	
03/05/92	Y	F-B	F2.0	3A	1	12050-WMKS-0103M	18 ¹ -CC-727-151-Q3	2-CC-R-95	
02/19/92	Y	F-B	F2.0	3A	1	12050-WMKS-0105A-1	24 ¹ -WS-428-151-Q3	2-WS-R-15	
03/23/92	Y	F-C	F3.0	3A	1	12050-WMKS-0103G	18 ¹ -CC-729-151-Q3	2-CC-SH-231	
02/19/92	Y	F-C	F3.0	3A	1	12050-WMKS-0105DA	6 ¹ -WCMU-416-151-Q3	2-WS-SH-115	
02/19/92	Y	F-C	F3.0	3A	1	12050-WMKS-0107F	6 ¹ -RS-455-153A-Q3	2-RS-SH-624	
				COUNT	19				
/ /		F-A	F1.0	3E	2	12050-WMKS-0102F-4	4 ¹ -WAPD-408-601-Q3	2-WAPD-R-28B	
/ /		F-A	F1.0	3A	2	12050-WMKS-0103M	18 ¹ -CC-727-151-Q3	2-CC-R-31C	
/ /		F-A	F1.0	3A	2	12050-WMKS-0107DA	10 ¹ -SHP-471-601-Q3	2-SHP-R-8	
/ /		F-A	F1.0	3A	2	12050-WMKS-0107G	6 ¹ -RS-459-153A-Q3	2-RS-R-620	

CREDIT Y=CREDIT TAKEN, R=RELIEF REQUEST SUBMITTED FOR CREDIT

NORTH ANNA UNIT 2 INITIAL 2 PROGRAM LISTING

CLASS 3 PIPE SUPPORT POPULATION

REV. 5

NAPSU22 DATA BASE SORTED BY PERIOD, CATEGORY, ITEM NUMBER, CLASS, DRAWING, LINE #, AND MARK NUMBER

EXAM DATE	SECT XI CREDIT	SECT XI CATEGORY	SECT XI ITEM NO	ISI CLASS	PERIOD	DRAWING	LINE NUMBER	MARK NUMBER	LAST CHANGE
/ /		F-A	F1.0	3E	2	12050-WMKS-0107GE-1	3'-WAPD-409-601-Q3	2-WAPD-R-157A	
/ /		F-A	F1.0	3E	2	12050-WMKS-0107GF-1	3'-WAPD-411-601-Q3	2-WAPD-A-632	
/ /		F-A	F1.0	3A	2	12050-WMKS-0118AC	8'-CC-414-151-Q3	2-CC-R-148	
/ /		F-A	F1.0	3A	2	12050-WMKS-0118P	8'-CC-436-151-Q3	2-CC-R-32	
/ /		F-B	F2.0	3A	2	12050-WMKS-0103F	18'-CC-731-151-Q3	2-CC-R-25E	
/ /		F-C	F3.0	3A	2	12050-WMKS-0103L	18'-CC-726-151-Q3	2-CC-HSS-614	
				COUNT 10					
/ /		F-A	F1.0	3E	3	12050-WMKS-0102F-1	3'-WAPD-410-601-Q3	2-WAPD-A-16	
/ /		F-A	F1.0	3A	3	12050-WMKS-0102F-1	6'-WAPD-401-601-Q3	2-WAPD-R-12	
/ /		F-A	F1.0	3A	3	12050-WMKS-0105A-2	24'-WS-426-151-Q3	2-WS-R-9	
/ /		F-A	F1.0	3A	3	12050-WMKS-0105B-2	16'-WS-438-151-Q3	2-WS-A-40	
/ /		F-A	F1.0	3A	3	12050-WMKS-0118P	6'-CC-438-151-Q3	2-CC-R-34	
/ /		F-A	F1.0	3A	3	12050-WMKS-0118Q	8'-CC-437-151-Q3	2-CC-R-140	
/ /		F-B	F2.0	3F	3	12050-WMKS-0107AAP	6'-RH-427-151-Q3	2-RH-R-20	
/ /		F-C	F3.0	3A	3	12050-WMKS-0105B-2	16'-WS-441-151-Q3	2-WS-HSS-701A	
/ /		F-C	F3.0	3A	3	12050-WMKS-0107DA	8'-SHP-476-601-Q3	2-SHP-RH-29	
				COUNT 9					

TOTAL SUPPORTS 585

COMPONENTS AND COMPONENT SUPPORTS BY WMKS DRAWING NUMBER

This listing contains all items within the scope of ASME Section XI and the Augmented Inspection Program. The listing is sorted by Drawing, Mark Number, and Line Number.

NORTH AANA UNIT 2 INTERVAL 2 PROGRAM LISTING REV. 5
 NAPSU22 DATA BASE SORTED BY DRAWING, MARK NUMBER, AND LINE NUMBER

02/10/94

EXAM DATE	SECT XI CREDIT	SECT XI CATEGORY	SECT XI ITEM NO	PERIOD	YEAR	DRAWING	MARK NUMBER	LINE NUMBER	METHOD	RELIEF REQUEST	LAST CHANGE
11/29/93	N	19	19	1	93	11715-CBM-078A-2 SH 4	SW LINES TO CHILLERS		VT-2		REV. 4
/ /	N	19		2	95	11715-CBM-078A-2 SH 4	SW LINES TO CHILLERS		VT-2		
/ /	N	19		2	96	11715-CBM-078A-2 SH 4	SW LINES TO CHILLERS		VT-2		
/ /	N	19		3	98	11715-CBM-078A-2 SH 4	SW LINES TO CHILLERS		VT-2		
/ /		F-B	F2.0	0	0	11715-WMKS-0105A	2-WS-R-6	18'-WS-510-151-Q3			
/ /		F-B	F2.0	0	0	11715-WMKS-0105A	2-WS-R-6A	18'-WS-510-151-Q3			
02/27/92	Y	D-A	D1.1WA	1	92	11715-WMKS-0105A	40J	18'-WS-510-151-Q3	VT-3		
03/01/92	Y	D-A	D1.1WA	1	92	11715-WMKS-0105AMA	12H	18'-WS-D-81-151-Q3	VT-3		
03/01/92	Y	D-A	D1.1WA	1	92	11715-WMKS-0105AMA	14H	18'-WS-D-83-151-Q3	VT-3		
03/01/92	Y	D-A	D1.1WA	1	92	11715-WMKS-0105AMA	1M	24'-WS-D-78-151-Q3	VT-3		
03/01/92	Y	D-A	D1.1WA	1	92	11715-WMKS-0105AMA	25H	24'-WS-D-78-151-Q3	VT-3		
03/01/92	Y	D-A	D1.1WA	1	92	11715-WMKS-0105AMA	26M	24'-WS-D-78-151-Q3	VT-3		
03/01/92	Y	D-A	D1.1WA	1	92	11715-WMKS-0105AMA	2H	24'-WS-D-78-151-Q3	VT-3		
03/01/92	Y	D-A	D1.1WA	1	92	11715-WMKS-0105AMA	94H	24'-WS-D-78-151-Q3	VT-3		
03/01/92	Y	D-A	D1.1WA	1	92	11715-WMKS-0105AMA	95H	24'-WS-D-78-151-Q3	VT-3		
03/01/92	Y	D-A	D1.1WA	1	92	11715-WMKS-0105AMA	96H	24'-WS-D-78-151-Q3	VT-3		
03/01/92	Y	D-A	D1.1WA	1	92	11715-WMKS-0105AMA	97H	24'-WS-D-78-151-Q3	VT-3		
03/01/92	Y	D-A	D1.1WA	1	92	11715-WMKS-0105AMA	98H	24'-WS-D-78-151-Q3	VT-3		
03/01/92	Y	D-A	D1.1WA	1	92	11715-WMKS-0105AMA	99H	24'-WS-D-78-151-Q3	VT-3		
05/17/93	Y	D-A	D1.1WA	1	93	11715-WMKS-0105AMA	7	24'-WS-D-78-151-Q3	VT-3		
/ /		D-A	D1.1WA	2	0	11715-WMKS-0105AMB	10M	24'-WS-D-85-151-Q3	VT-3		
/ /		D-A	D1.1WA	2	0	11715-WMKS-0105AMB	11M	24'-WS-D-85-151-Q3	VT-3		
/ /		D-A	D1.1WA	2	0	11715-WMKS-0105AMB	12M	24'-WS-D-85-151-Q3	VT-3		
/ /		D-A	D1.1WA	2	0	11715-WMKS-0105AMB	1H	18'-WS-D-93-151-Q3	VT-3		
/ /		D-A	D1.1WA	2	0	11715-WMKS-0105AMB	3M	24'-WS-D-85-151-Q3	VT-3		
/ /		D-A	D1.1WA	2	0	11715-WMKS-0105AMB	4M	24'-WS-D-85-151-Q3	VT-3		
/ /		D-A	D1.1WA	2	0	11715-WMKS-0105AMB	5H	24'-WS-D-85-151-Q3	VT-3		
/ /		D-A	D1.1WA	2	0	11715-WMKS-0105AMB	6H	24'-WS-D-85-151-Q3	VT-3		
/ /		D-A	D1.1WA	2	0	11715-WMKS-0105AMB	7M	24'-WS-D-85-151-Q3	VT-3		
/ /		D-A	D1.1WA	2	0	11715-WMKS-0105AMB	8M	24'-WS-D-85-151-Q3	VT-3		
/ /		D-A	D1.1WA	2	0	11715-WMKS-0105AMB	9M	24'-WS-D-85-151-Q3	VT-3		
/ /		D-A	D1.1WA	2	0	11715-WMKS-0105AMB	7	24'-WS-D-85-151-Q3	VT-3		
/ /		D-A	D1.1WA	2	0	11715-WMKS-0105B	19H	18'-WS-500-151-Q3	VT-3		
/ /		F-B	F2.0	0	0	11715-WMKS-0105B	2-WS-R-12	18'-WS-500-151-Q3			
/ /		F-C	F3.0	0	0	11715-WMKS-0105B	2-WS-R-202	18'-WS-500-151-Q3			
/ /		F-A	F1.0	0	0	11715-WMKS-0105C	2-SW-A-P-1A	2-SW-P-1A			
/ /		F-A	F1.0	3	0	11715-WMKS-0105C	2-SW-A-P-1B	2-SW-P-1B	VT-3		
/ /		F-A	F1.0	0	0	11715-WMKS-0105C	2-WS-A-23	20'-WS-407-151-Q3			
/ /		F-A	F1.0	0	0	11715-WMKS-0105C	2-WS-A-25	20'-WS-405-151-Q3			
/ /		F-B	F2.0	3	0	11715-WMKS-0105C	2-WS-R-330A	2-SW-P-1B	VT-3		
/ /		F-B	F2.0	0	0	11715-WMKS-0105C	2-WS-R-330B	2-SW-P-1A			
/ /		F-C	F3.0	0	0	11715-WMKS-0105C	2-WS-SH-23A	20'-WS-408-151-Q3			
/ /		F-C	F3.0	0	0	11715-WMKS-0105C	2-WS-SH-24	20'-WS-405-151-Q3			
/ /		D-A	D1.1WA	2	0	11715-WMKS-0105C	36H	20'-WS-405-151-Q3	VT-3		
/ /		D-A	D1.1WA	2	0	11715-WMKS-0105C	37H	20'-WS-407-151-Q3	VT-3		
/ /		F-C	F3.0	0	0	11715-WMKS-0105EC	2-WS-SH-311	24'-WS-425-151-Q3			

NORTH ANNA UNIT 2 INTERVAL 2 PROGRAM LISTING REV. 5
 NAPSU22 DATA BASE SORTED BY DRAWING, MARK NUMBER, AND LINE NUMBER

02/10/94

EXAM DATE	SECT XI CREDIT	SECT XI CATEGORY	SECT XI ITEM NO	PERIOD	YEAR	DRAWING	MARK NUMBER	LINE NUMBER	METHOD	RELIEF REQUEST LAST CHANGE
/ /		F-B	F2.0	0	0	11715-WMKS-0105R	2-WS-R-313	24'-WS-425-151-Q3		
/ /		D-A	D1.1WA	3	0	11715-WMKS-0118J	1H	18'-CC-401-151-Q3	VT-3	
/ /		D-A	D1.1WA	3	0	11715-WMKS-0118J	1H	18'-CC-402-151-Q3	VT-3	
/ /		F-A	F1.0	0	0	11715-WMKS-0118J	2-CC-A-272	30'-CC-670-151-Q3		
/ /		F-A	F1.0	0	0	11715-WMKS-0118J	2-CC-A-272	30'-CC-672-151-Q3		
/ /		F-A	F1.0	2	0	11715-WMKS-0118J	2-CC-A-P1A	2-CC-P-1A	VT-3	
/ /		F-A	F1.0	0	0	11715-WMKS-0118J	2-CC-A-P1B	2-CC-P-1B		
/ /		F-A	F1.0	0	0	11715-WMKS-0118J	2-CC-R-175	18'-CC-402-151-Q3		
/ /		F-A	F1.0	0	0	11715-WMKS-0118J	2-CC-R-175A	18'-CC-615-151-Q3		
/ /		F-A	F1.0	0	0	11715-WMKS-0118J	2-CC-R-198	18'-CC-614-151-Q3		
/ /		F-A	F1.0	0	0	11715-WMKS-0118J	2-CC-R-259	30'-CC-670-151-Q3		
/ /		F-A	F1.0	0	0	11715-WMKS-0118J	2-CC-R-259	30'-CC-672-151-Q3		
/ /		F-A	F1.0	0	0	11715-WMKS-0118J	2-CC-R-291	30'-CC-670-151-Q3		
/ /		F-A	F1.0	0	0	11715-WMKS-0118J	2-CC-R-291	30'-CC-672-151-Q3		
/ /		F-C	F3.0	0	0	11715-WMKS-0118J	2-CC-SH-171	18'-CC-401-151-Q3		
/ /		F-C	F3.0	0	0	11715-WMKS-0118J	2-CC-SH-172	18'-CC-402-151-Q3		
/ /		F-C	F3.0	0	0	11715-WMKS-0118J	2-CC-SH-174A	18'-CC-614-151-Q3		
/ /		F-C	F3.0	0	0	11715-WMKS-0118J	2-CC-SH-177	18'-CC-615-151-Q3		
/ /		F-C	F3.0	0	0	11715-WMKS-0118J	2-CC-SH-177A	18'-CC-614-151-Q3		
/ /		D-A	D1.1WA	3	0	11715-WMKS-0118J	2H	18'-CC-615-151-Q3	VT-3	
/ /		D-A	D1.1WA	3	0	11715-WMKS-0118J	3H	18'-CC-402-151-Q3	VT-3	
/ /		D-A	D1.1WA	3	0	11715-WMKS-0118J	3H	18'-CC-614-151-Q3	VT-3	
/ /		D-A	D1.1WA	3	0	11715-WMKS-0118J	WS-1	2-CC-E-2A	VT-3	
/ /		D-A	D1.1WA	3	0	11715-WMKS-0118J	WS-1	2-CC-E-2B	VT-3	
/ /		D-A	D1.1WA	3	0	11715-WMKS-0118J	WS-2	2-CC-E-2A	VT-3	
/ /		D-A	D1.1WA	3	0	11715-WMKS-0118J	WS-2	2-CC-E-2B	VT-3	
/ /		D-A	D1.1WA	3	0	11715-WMKS-0118J	WS-3	2-CC-E-2A	VT-3	
/ /		D-A	D1.1WA	3	0	11715-WMKS-0118J	WS-3	2-CC-E-2B	VT-3	
/ /		F-C	F3.0	0	0	11715-WMKS-0118K-2	2-CC-HSS-414	24'-CC-405-151-Q3		
/ /		F-B	F2.0	0	0	11715-WMKS-0118K-2	2-CC-R-13	24'-CC-405-151-Q3		
/ /		F-A	F1.0	0	0	11715-WMKS-0118K-2	2-CC-R-18	24'-CC-405-151-Q3		
/ /		F-B	F2.0	0	0	11715-WMKS-0118K-2	2-CC-R-19	24'-CC-405-151-Q3		
/ /		F-B	F2.0	0	0	11715-WMKS-0118K-2	2-CC-R-20	24'-CC-405-151-Q3		
/ /		F-B	F2.0	0	0	11715-WMKS-0118K-2	2-CC-R-21	24'-CC-405-151-Q3		
/ /		F-C	F3.0	0	0	11715-WMKS-0118K-2	2-CC-SH-14	24'-CC-405-151-Q3		
/ /		D-A	D1.1WA	3	0	11715-WMKS-0118K-2	36H	24'-CC-405-151-Q3	VT-3	
/ /		F-C	F3.0	0	0	11715-WMKS-0118N-2	2-CC-HSS-415	24'-CC-417-151-Q3		
/ /		F-A	F1.0	0	0	11715-WMKS-0118N-2	2-CC-R-125	24'-CC-417-151-Q3		
/ /		F-B	F2.0	0	0	11715-WMKS-0118N-2	2-CC-R-126	24'-CC-417-151-Q3		
/ /		F-A	F1.0	0	0	11715-WMKS-0118N-2	2-CC-R-127	24'-CC-417-151-Q3		
/ /		F-B	F2.0	0	0	11715-WMKS-0118N-2	2-CC-R-128	24'-CC-417-151-Q3		
/ /		F-C	F3.0	0	0	11715-WMKS-0118N-2	2-CC-SH-129	24'-CC-417-151-Q3		
/ /		D-A	D1.1WA	3	0	11715-WMKS-0118N-3	16H	24'-CC-417-151-Q3	VT-3	
/ /		D-A	D1.1WA	3	0	11715-WMKS-0118N-3	17H	24'-CC-417-151-Q3	VT-3	
/ /		F-C	F3.0	0	0	11715-WMKS-0118N-3	2-CC-HSS-400	24'-CC-417-151-Q3		
/ /		F-C	F3.0	0	0	11715-WMKS-0118N-3	2-CC-HSS-416	24'-CC-417-151-Q3		
/ /		F-B	F2.0	0	0	11715-WMKS-0118N-3	2-CC-R-115	18'-CC-32-151-Q3		
/ /		F-B	F2.0	0	0	11715-WMKS-0118N-3	2-CC-R-23	24'-CC-417-151-Q3		
04/15/92		F-B	F2.0	0	92	11715-WMKS-0118N-3	2-CC-R-417	18'-CC-420-151-Q3	VT-3	

CREDIT Y=CREDIT TAKEN, R=RELIEF REQUEST SUBMITTED FOR CREDIT

NORTH ANNA UNIT 2 INTERVAL 2 PROGRAM LISTING REV. 5
 NAPSU22 DATA BASE SORTED BY DRAWING, MARK NUMBER, AND LINE NUMBER

02/10/94

EXAM DATE	SECT XI CREDIT	SECT XI CATEGORY	SECT XI ITEM NO	PERIOD	YEAR	DRAWING	MARK NUMBER	LINE NUMBER	METHOD	RELIEF REQUEST	LAST CHANGE
04/08/92		F-B	F2.0	0	92	11715-WMKS-0118N-3	2-CC-R-418	18'-CC-419-151-Q3	VT-3		
/ /		F-C	F3.0	0	0	11715-WMKS-0118N-3	2-CC-SH-111	18'-CC-419-151-Q3			
/ /		F-C	F3.0	0	0	11715-WMKS-0118N-3	2-CC-SH-112	18'-CC-420-151-Q3			
/ /		D-A	D1.1WA	3	0	11715-WMKS-0118N-3	25J	18'-CC-419-151-Q3	VT-3		
/ /		D-A	D1.1WA	3	0	11715-WMKS-0118N-3	26J	18'-CC-420-151-Q3	VT-3		
/ /		D-A	D1.1WA	3	0	11715-WMKS-0118N-3	2J	24'-CC-417-151-Q3	VT-3		
/ /		D-A	D1.1WA	3	0	11715-WMKS-0118N-3	9H	24'-CC-417-151-Q3	VT-3		
/ /		F-B	F2.0	0	0	11715-WMKS-0118ZB	2-CC-R-381A	10'-CC-Y-59-151-Q3			
/ /		F-C	F3.0	0	0	11715-WMKS-0118ZB	2-CC-SH-381	10'-CC-Y-59-151-Q3			
03/09/92	N	14		1	92	12050-CBM-093A SHT 1	LINE TO 2-RC-193		PT		93-03
03/09/92	N	14		1	92	12050-CBM-093A SHT 1	LINE TO 2-RC-194		PT		
/ /	N	14		2	95	12050-CBM-093A SHT 1	LINE TO 2-RC-194		PT		
09/23/93	N	14		2	93	12050-CBM-093A SHT 1	LINE TO 2-RC-194		PT		
03/09/92	N	14		1	92	12050-CBM-093A SHT 1	LINE TO 2-RC-195		PT		
/ /	N	14		2	95	12050-CBM-093A SHT 1	LINE TO 2-RC-195		PT		
09/23/93	N	14		2	93	12050-CBM-093A SHT 1	LINE TO 2-RC-195		PT		
03/09/92	N	14		1	92	12050-CBM-093A SHT 1	LINE TO 2-RC-196		PT		93-03
03/08/92	N	14		1	92	12050-CBM-093A SHT 2	LINE TO 2-RC-197		PT		93-03
03/08/92	N	14		1	92	12050-CBM-093A SHT 2	LINE TO 2-RC-198		PT		
/ /	N	14		2	95	12050-CBM-093A SHT 2	LINE TO 2-RC-198		PT		
09/24/93	N	14		2	93	12050-CBM-093A SHT 2	LINE TO 2-RC-198		PT		
03/09/92	N	14		1	92	12050-CBM-093A SHT 2	LINE TO 2-RC-199		PT		
/ /	N	14		2	95	12050-CBM-093A SHT 2	LINE TO 2-RC-199		PT		
09/24/93	N	14		2	93	12050-CBM-093A SHT 2	LINE TO 2-RC-199		PT		
03/08/92	N	14		1	92	12050-CBM-093A SHT 2	LINE TO 2-RC-200		PT		93-03
03/08/92	N	14		1	92	12050-CBM-093A SHT 3	LINE TO 2-RC-201		PT		93-03
03/08/92	N	14		1	92	12050-CBM-093A SHT 3	LINE TO 2-RC-202		PT		
/ /	N	14		2	95	12050-CBM-093A SHT 3	LINE TO 2-RC-202		PT		
09/28/93	N	14		2	93	12050-CBM-093A SHT 3	LINE TO 2-RC-202		PT		
03/08/92	N	14		1	92	12050-CBM-093A SHT 3	LINE TO 2-RC-203		PT		
/ /	N	14		2	95	12050-CBM-093A SHT 3	LINE TO 2-RC-203		PT		
09/28/93	N	14		2	93	12050-CBM-093A SHT 3	LINE TO 2-RC-203		PT		
03/08/92	N	14		1	92	12050-CBM-093A SHT 3	LINE TO 2-RC-204		PT		93-03
03/07/92	N	10		1	92	12050-CBM-096B-2 SH 1	LINE TO 2-SI-139	2'-SI-640-602-Q3	UT		
03/07/92	N	10		1	92	12050-CBM-096B-2 SH 1	LINE TO 2-SI-140	2'-SI-641-602-Q3	UT		
03/07/92	N	10		1	92	12050-CBM-096B-2 SH 1	LINE TO 2-SI-142	2'-SI-638-602-Q3	UT		
03/07/92	N	10		1	92	12050-CBM-096B-2 SH 1	LINE TO 2-SI-143	2'-SI-639-602-Q3	UT		
03/07/92	N	10		1	92	12050-CBM-096B-2 SH 2	LINE TO 2-SI-156	2'-SI-644-602-Q3	UT		
/ /	N	10		2	95	12050-CBM-096B-2 SH 2	LINE TO 2-SI-156	2'-SI-644-602-Q3	UT		
03/07/92	N	10		1	92	12050-CBM-096B-2 SH 2	LINE TO 2-SI-157	2'-SI-645-602-Q3	UT		
/ /	N	10		2	95	12050-CBM-096B-2 SH 2	LINE TO 2-SI-157	2'-SI-645-602-Q3	UT		
03/07/92	N	10		1	92	12050-CBM-096B-2 SH 2	LINE TO 2-SI-159	2'-SI-642-602-Q3	UT		
/ /	N	10		2	95	12050-CBM-096B-2 SH 2	LINE TO 2-SI-159	2'-SI-642-602-Q3	UT		
03/07/92	N	10		1	92	12050-CBM-096B-2 SH 2	LINE TO 2-SI-160	2'-SI-643-602-Q3	UT		
/ /	N	10		2	95	12050-CBM-096B-2 SH 2	LINE TO 2-SI-160	2'-SI-643-602-Q3	UT		
03/07/92	N	10		1	92	12050-CBM-096B-2 SH 3	LINE TO 2-SI-173	2'-SI-648-602-Q3	UT		

CREDIT Y=CREDIT TAKEN, R=RELIEF REQUEST SUBMITTED FOR CREDIT

NORTH ANNA UNIT 2 INTERVAL 2 PROGRAM LISTING REV. 5
 NAPSU22 DATA BASE SORTED BY DRAWING, MARK NUMBER, AND LINE NUMBER

02/10/94

EXAM DATE	SECT XI CREDIT	SECT XI CATEGORY	SECT XI ITEM NO	PERIOD	YEAR	DRAWING	MARK NUMBER	LINE NUMBER	METHOD	RELIEF REQUEST	LAST CHANGE
/ /	N	10		3	98	12050-CBM-0968-2 SH 3	LINE TO 2-SI-173	2'-SI-648-602-Q3	UT		
03/07/92	N	10		1	92	12050-CBM-0968-2 SH 3	LINE TO 2-SI-174	2'-SI-649-602-Q3	UT		
/ /	N	10		3	98	12050-CBM-0968-2 SH 3	LINE TO 2-SI-174	2'-SI-649-602-Q3	UT		
03/07/92	N	10		1	92	12050-CBM-0968-2 SH 3	LINE TO 2-SI-176	2'-SI-646-602-Q3	UT		
/ /	N	10		3	98	12050-CBM-0968-2 SH 3	LINE TO 2-SI-176	2'-SI-646-602-Q3	UT		
03/07/92	N	10		1	92	12050-CBM-0968-2 SH 3	LINE TO 2-SI-177	2'-SI-647-602-Q3	UT		
/ /	N	10		3	98	12050-CBM-0968-2 SH 3	LINE TO 2-SI-177	2'-SI-647-602-Q3	UT		
02/28/92	N	17		1	92	12050-ECI-0101A	2-SHP-R-034	32'-SHP-457-601	VT-3		
/ /	N	17		2	95	12050-ECI-0101A	2-SHP-SH-029	32'-SHP-458-601	VT-3		
/ /	N	17		2	95	12050-ECI-0101H	2-SDHV-R-109	8'-SDHV-405-121	VT-3		
/ /	N	17		3	20	12050-ECI-0102D	2-WFPD-A-002	26'-WFPD-406-901	VT-3		
09/11/93	N	17		1	93	12050-ECI-0102D	2-WFPD-R-013	16'-WFPD-413-601	VT-3		
/ /	N	17		3	20	12050-ECI-0102D	2-WFPD-R-07A	16'-WFPD-409-601	VT-3		
09/11/93	N	17		2	93	12050-ECI-0102D	2-WFPD-SH-029	6'-WFPD-411-601	VT-3		
/ /	N	17		2	97	12050-ECI-0102E	2-WCMJ-R-027	6'-WFPD-415-601	VT-3		
03/05/92	N	17		1	92	12050-ECI-0110A	2-RC-R-042	12'-RC-436-602	VT-3		
/ /	N	17		3	98	12050-ECI-0110A	2-RC-SH-053	6'-RC-442-602	VT-3		
/ /	N	17		3	98	12050-ECI-0113C	2-RP-R-213	6'-RP-432-152	VT-3		
/ /	N	2		2	95	12050-FM-4F	TURB INACC MT&PT 10Y		MT OR PT		
/ /	N	2		2	96	12050-FM-4F	TURB INACC MT&PT 10Y		MT OR PT		
/ /	N	2		3	98	12050-FM-4F	TURB INACC MT&PT 10Y		MT OR PT		
10/13/93	N	2		1	93	12050-FM-4F	TURBINE ACC MT & PT		MT OR PT		
10/13/93	N	2		1	93	12050-FM-4F	TURBINE ACC VT		VT		
/ /	N	2		2	95	12050-FM-4F	TURBINE INACC UT 10Y		UT		
/ /	N	2		2	96	12050-FM-4F	TURBINE INACC UT 10Y		UT		
/ /	N	2		3	98	12050-FM-4F	TURBINE INACC UT 10Y		UT		
/ /	N	2		2	95	12050-FM-4F	TURBINE INACC VT 10Y		VT		
/ /	N	2		2	96	12050-FM-4F	TURBINE INACC VT 10Y		VT		
/ /	N	2		3	98	12050-FM-4F	TURBINE INACC VT 10Y		VT		
/ /		C-F-2	C5.51	0	0	12050-WMKS-0101A-1	13	32'-SHP-422-601-Q2			
/ /		C-F-2	C5.51	0	0	12050-WMKS-0101A-1	2	32'-SHP-422-601-Q2			
/ /		F-C	F3.0	0	0	12050-WMKS-0101A-1	2-SHP-HSS-213A	32'-SHP-422-601-Q2			
/ /		F-C	F3.0	0	0	12050-WMKS-0101A-1	2-SHP-HSS-213B	32'-SHP-422-601-Q2			
/ /		F-C	F3.0	0	0	12050-WMKS-0101A-1	2-SIP-HSS-38A	32'-SHP-401-601-Q2			
/ /		F-C	F3.0	0	0	12050-WMKS-0101A-1	2-SIP-HSS-38B	32'-SHP-401-601-Q2			
/ /		F-B	F2.0	2	0	12050-WMKS-0101A-1	2-SIP-R-216	32'-SHP-401-601-Q2	VT-3		
/ /		F-B	F2.0	0	0	12050-WMKS-0101A-1	2-SIP-R-603	32'-SHP-401-601-Q2			
/ /		C-F-2	C5.51	0	0	12050-WMKS-0101A-1	26	32'-SHP-401-601-Q2			
/ /		C-F-2	C5.51	2	0	12050-WMKS-0101A-1	27	32'-SHP-401-601-Q2	MT/UT		
09/19/93	Y	C-F-2	C5.51	1	93	12050-WMKS-0101A-1	4	32'-SHP-422-601-Q2	MT/UT		REV. 5
/ /		C-F-2	C5.51	0	0	12050-WMKS-0101A-1	50	32'-SHP-401-601-Q2			
/ /		C-F-2	C5.51	0	0	12050-WMKS-0101A-1	51	32'-SHP-401-601-Q2			
/ /		C-F-2	C5.51	0	0	12050-WMKS-0101A-1	59	32'-SHP-401-601-Q2			
/ /		C-F-2	C5.81	0	0	12050-WMKS-0101A-1	72	32'-SHP-422-601-Q2			
/ /		C-F-2	C5.52	0	0	12050-WMKS-0101A-1	LS-25W(26)	32'-SHP-401-601-Q2			

CREDIT Y=CREDIT TAKEN, R=RELIEF REQUEST SUBMITTED FOR CREDIT

NORTH ANNA UNIT 2 INTERVAL 2 PROGRAM LISTING REV. 5
 U22 DATA BASE SORTED BY DRAWING, MARK NUMBER, AND LINE NUMBER

02/10/94

EXAM DATE	SECT XI CREDIT	SECT XI CATEGORY	SECT XI ITCM NO	PERIOD	YEAR	DRAWING	MARK NUMBER	LINE NUMBER	METHOD	RELIEF REQUEST LAST CHANGE
/ /		C-F-2	C5.52	0	0	12050-WMKS-0101A-1	LS-25W(59)	32'-SHP-401-601-Q2		
/ /		C-F-2	C5.52	0	0	12050-WMKS-0101A-1	LS-25W(27)	32'-SHP-401-601-Q2		
/ /		C-F-2	C5.52	0	0	12050-WMKS-0101A-1	LS-25W(59)	32'-SHP-401-601-Q2		
/ /		C-F-2	C5.52	0	0	12050-WMKS-0101A-1	LS-27W(SW-94)	32'-SHP-401-601-Q2		
/ /		C-F-2	C5.52	0	0	12050-WMKS-0101A-1	LS-27W(SW-95)	32'-SHP-401-601-Q2		
/ /		C-F-2	C5.52	0	0	12050-WMKS-0101A-1	LS-29W(51)	32'-SHP-401-601-Q2		
/ /		C-F-2	C5.52	0	0	12050-WMKS-0101A-1	LS-29W(SW-95)	32'-SHP-401-601-Q2		
/ /		C-F-2	C5.82	0	0	12050-WMKS-0101A-1	LS-29W(SW-75)	32'-SHP-422-601-Q2		
/ /		C-F-2	C5.82	0	0	12050-WMKS-0101A-1	LS-29W(SW-93)	32'-SHP-422-601-Q2		
/ /		C-F-2	C5.52	0	0	12050-WMKS-0101A-1	LS-30W(13)	32'-SHP-422-601-Q2		
/ /		C-F-2	C5.52	0	0	12050-WMKS-0101A-1	LS-30W(SW-75)	32'-SHP-422-601-Q2		
/ /		C-F-2	C5.52	0	0	12050-WMKS-0101A-1	LS-31W(13)	32'-SHP-422-601-Q2		
/ /		C-F-2	C5.52	0	0	12050-WMKS-0101A-1	LS-31W(2)	32'-SHP-422-601-Q2		
/ /		C-F-2	C5.82	0	0	12050-WMKS-0101A-1	LS-32W(2)	32'-SHP-422-601-Q2		
/ /		C-F-2	C5.82	0	0	12050-WMKS-0101A-1	LS-32W(SW-1W)	32'-SHP-422-601-Q2		
/ /		C-F-2	C5.52	0	0	12050-WMKS-0101A-1	LS-33W(SW-76)	32'-SHP-422-601-Q2		
/ /		C-F-2	C5.52	0	0	12050-WMKS-0101A-1	LS-33W(SW-82)	32'-SHP-422-601-Q2		
/ /		C-F-2	C5.52	3	0	12050-WMKS-0101A-1	LS-96(50)	32'-SHP-401-601-Q2	MT & UT	
/ /		C-F-2	C5.52	3	0	12050-WMKS-0101A-1	LS-96(94)	32'-SHP-401-601-Q2	MT & UT	
/ /		C-F-2	C5.81	0	0	12050-WMKS-0101A-1	SW-1W	32'-SHP-422-601-Q2		
/ /		C-F-2	C5.51	0	0	12050-WMKS-0101A-1	SW-75	32'-SHP-422-601-Q2		
/ /		C-F-2	C5.51	0	0	12050-WMKS-0101A-1	SW-76	32'-SHP-422-601-Q2		
/ /		C-F-2	C5.81	0	0	12050-WMKS-0101A-1	SW-77	32'-SHP-422-601-Q2		
/ /		C-F-2	C5.81	0	0	12050-WMKS-0101A-1	SW-78	32'-SHP-422-601-Q2		
/ /		C-F-2	C5.81	0	0	12050-WMKS-0101A-1	SW-79	32'-SHP-422-601-Q2		
/ /		C-F-2	C5.81	2	0	12050-WMKS-0101A-1	SW-80	32'-SHP-422-601-Q2	MT	
/ /		C-F-2	C5.81	0	0	12050-WMKS-0101A-1	SW-81	32'-SHP-422-601-Q2		
/ /		C-F-2	C5.51	0	0	12050-WMKS-0101A-1	SW-82	32'-SHP-422-601-Q2		
/ /		C-F-2	C5.81	3	0	12050-WMKS-0101A-1	SW-8W	32'-SHP-422-601-Q2	MT	
/ /		C-F-2	C5.81	0	0	12050-WMKS-0101A-1	SW-93	32'-SHP-422-601-Q2		
/ /		C-F-2	C5.51	0	0	12050-WMKS-0101A-1	SW-94	32'-SHP-401-601-Q2		
/ /		C-F-2	C5.51	0	0	12050-WMKS-0101A-1	SW-95	32'-SHP-401-601-Q2		
/ /		C-F-2	C5.51	0	0	12050-WMKS-0101A-2	1	32'-SHP-402-601-Q2		
/ /		C-F-2	C5.81	0	0	12050-WMKS-0101A-2	14	32'-SHP-423-601-Q2		
/ /		C-F-2	C5.51	0	0	12050-WMKS-0101A-2	2	32'-SHP-402-601-Q2		
/ /		F-C	F3.0	0	0	12050-WMKS-0101A-2	2-SHP-HSS-212A	32'-SHP-423-601-Q2		
/ /		F-C	F3.0	0	0	12050-WMKS-0101A-2	2-SHP-HSS-212B	32'-SHP-423-601-Q2		
/ /		F-C	F3.0	2	0	12050-WMKS-0101A-2	2-SHP-HSS-30A	32'-SHP-402-601-Q2	VT-3	
/ /		F-C	F3.0	0	0	12050-WMKS-0101A-2	2-SHP-HSS-30B	32'-SHP-402-601-Q2		
/ /		F-B	F2.0	0	0	12050-WMKS-0101A-2	2-SHP-R-215	32'-SHP-402-601-Q2		
/ /		F-B	F2.0	0	0	12050-WMKS-0101A-2	2-SHP-R-602	32'-SHP-402-601-Q2		
/ /		C-F-2	C5.51	0	0	12050-WMKS-0101A-2	50	32'-SHP-402-601-Q2		
/ /		C-F-2	C5.51	0	0	12050-WMKS-0101A-2	51	32'-SHP-402-601-Q2		
/ /		C-F-2	C5.51	0	0	12050-WMKS-0101A-2	7	32'-SHP-423-601-Q2		
/ /		C-F-2	C5.51	0	0	12050-WMKS-0101A-2	74	32'-SHP-402-601-Q2		
/ /		C-F-2	C5.51	0	0	12050-WMKS-0101A-2	8	32'-SHP-423-601-Q2		
/ /		C-F-2	C5.51	0	0	12050-WMKS-0101A-2	9	32'-SHP-423-601-Q2		
/ /		C-F-2	C5.52	0	0	12050-WMKS-0101A-2	LS-107W(50)	32'-SHP-402-601-Q2		
/ /		C-F-2	C5.52	0	0	12050-WMKS-0101A-2	LS-107W(74)	32'-SHP-402-601-Q2		
/ /		C-F-2	C5.52	0	0	12050-WMKS-0101A-2	LS-108W(51)	32'-SHP-402-601-Q2		
/ /		C-F-2	C5.52	0	0	12050-WMKS-0101A-2	LS-108W(74)	32'-SHP-402-601-Q2		
/ /		C-F-2	C5.52	0	0	12050-WMKS-0101A-2	LS-109W(2)	32'-SHP-402-601-Q2		

NORTH ANNA UNIT 2 INTERVAL 2 PROGRAM LISTING REV. 5
 NAPSUZZ DATA BASE SORTED BY DRAWING, MARK NUMBER, AND LINE NUMBER

02/10/94

EXAM DATE	SECT XI CREDIT	SECT XI CATEGORY	SECT XI ITEM NO	PERIOD	YEAR	DRAWING	MARK NUMBER	LINE NUMBER	METHOD	RELIEF REQUEST	LAST CHANGE
/ /		C-F-2	C5.52	0	0	12050-WMKS-0101A-2	LS-109W(SW-94)	32'-SHP-402-601-Q2			
/ /		C-F-2	C5.82	0	0	12050-WMKS-0101A-2	LS-110W(SW-120)	32'-SHP-423-601-Q2			
/ /		C-F-2	C5.82	0	0	12050-WMKS-0101A-2	LS-110W(SW-90)	32'-SHP-423-601-Q2			
/ /		C-F-2	C5.52	0	0	12050-WMKS-0101A-2	LS-111W(7)	32'-SHP-423-601-Q2			
/ /		C-F-2	C5.52	0	0	12050-WMKS-0101A-2	LS-111W(SW-120)	32'-SHP-423-601-Q2			
/ /		C-F-2	C5.52	0	0	12050-WMKS-0101A-2	LS-112W(7)	32'-SHP-423-601-Q2			
/ /		C-F-2	C5.52	0	0	12050-WMKS-0101A-2	LS-112W(SW-81)	32'-SHP-423-601-Q2			
/ /		C-F-2	C5.52	0	0	12050-WMKS-0101A-2	LS-113W(8)	32'-SHP-423-601-Q2			
/ /		C-F-2	C5.52	0	0	12050-WMKS-0101A-2	LS-113W(SW-81)	32'-SHP-423-601-Q2			
/ /		C-F-2	C5.82	2	0	12050-WMKS-0101A-2	LS-114W(8)	32'-SHP-423-601-Q2	MT		
/ /		C-F-2	C5.82	2	0	12050-WMKS-0101A-2	LS-114W(SW-99W)	32'-SHP-423-601-Q2	MT		
/ /		C-F-2	C5.52	3	0	12050-WMKS-0101A-2	LS-115W(SW-82)	32'-SHP-423-601-Q2	MT & UT		
/ /		C-F-2	C5.52	3	0	12050-WMKS-0101A-2	LS-115W(SW-88)	32'-SHP-423-601-Q2	MT & UT		
/ /		C-F-2	C5.52	0	0	12050-WMKS-0101A-2	LS-55(1)	32'-SHP-402-601-Q2			
/ /		C-F-2	C5.52	0	0	12050-WMKS-0101A-2	LS-95(SW-94)	32'-SHP-402-601-Q2			
/ /		C-F-2	C5.81	0	0	12050-WMKS-0101A-2	SW-110	32'-SHP-423-601-Q2			
/ /		C-F-2	C5.51	0	0	12050-WMKS-0101A-2	SW-120	32'-SHP-423-601-Q2			
/ /		C-F-2	C5.51	0	0	12050-WMKS-0101A-2	SW-11	32'-SHP-423-601-Q2			
/ /		C-F-2	C5.51	0	0	12050-WMKS-0101A-2	SW-12	32'-SHP-423-601-Q2			
/ /		C-F-2	C5.81	0	0	12050-WMKS-0101A-2	SW-13	32'-SHP-423-601-Q2			
/ /		C-F-2	C5.81	0	0	12050-WMKS-0101A-2	SW-14	32'-SHP-423-601-Q2			
/ /		C-F-2	C5.81	0	0	12050-WMKS-0101A-2	SW-15	32'-SHP-423-601-Q2			
/ /		C-F-2	C5.81	0	0	12050-WMKS-0101A-2	SW-16	32'-SHP-423-601-Q2			
/ /		C-F-2	C5.81	0	0	12050-WMKS-0101A-2	SW-17	32'-SHP-423-601-Q2			
/ /		C-F-2	C5.51	2	0	12050-WMKS-0101A-2	SW-18	32'-SHP-423-601-Q2	MT & UT		
/ /		C-F-2	C5.81	0	0	12050-WMKS-0101A-2	SW-50	32'-SHP-402-601-Q2			
/ /		C-F-2	C5.51	0	0	12050-WMKS-0101A-2	SW-54	32'-SHP-402-601-Q2			
/ /		C-F-2	C5.81	2	0	12050-WMKS-0101A-2	SW-99W	32'-SHP-423-601-Q2	MT		
/ /		C-F-2	C5.51	0	0	12050-WMKS-0101A-3	10	32'-SHP-403-601-Q2	MT & UT	REV. 5	
/ /		C-F-2	C5.51	0	0	12050-WMKS-0101A-3	11	32'-SHP-403-601-Q2			
/ /		C-F-2	C5.51	0	0	12050-WMKS-0101A-3	16	32'-SHP-424-601-Q2			
/ /		C-F-2	C5.51	0	0	12050-WMKS-0101A-3	19	32'-SHP-403-601-Q2			
/ /		F-C	F3.0	0	0	12050-WMKS-0101A-3	2-SHP-HSS-211A	32'-SHP-424-601-Q2			
/ /		F-C	F3.0	3	0	12050-WMKS-0101A-3	2-SHP-HSS-211B	32'-SHP-424-601-Q2	VT-3		
/ /		F-C	F3.0	0	0	12050-WMKS-0101A-3	2-SHP-HSS-23A	32'-SHP-403-601-Q2			
/ /		F-C	F3.0	0	0	12050-WMKS-0101A-3	2-SHP-HSS-23B	32'-SHP-403-601-Q2			
/ /		F-B	F2.0	0	0	12050-WMKS-0101A-3	2-SHP-R-214	32'-SHP-403-601-Q2			
/ /		F-B	F2.0	3	0	12050-WMKS-0101A-3	2-SHP-R-601	32'-SHP-403-601-Q2	VT-3		
/ /		C-F-2	C5.51	0	0	12050-WMKS-0101A-3	20W	32'-SHP-424-601-Q2			
/ /		C-F-2	C5.51	0	0	12050-WMKS-0101A-3	21W	32'-SHP-424-601-Q2			
/ /		C-F-2	C5.51	0	0	12050-WMKS-0101A-3	3W	32'-SHP-424-601-Q2			
/ /		C-F-2	C5.51	0	0	12050-WMKS-0101A-3	74	32'-SHP-403-601-Q2			
/ /		C-F-2	C5.51	0	0	12050-WMKS-0101A-3	75	32'-SHP-403-601-Q2			
/ /		C-F-2	C5.81	0	0	12050-WMKS-0101A-3	9A	32'-SHP-424-601-Q2			
/ /		C-F-2	C5.52	0	0	12050-WMKS-0101A-3	LS-24W(10)	32'-SHP-403-601-Q2			
/ /		C-F-2	C5.52	0	0	12050-WMKS-0101A-3	LS-24W(SW-23)	32'-SHP-403-601-Q2			
/ /		C-F-2	C5.52	0	0	12050-WMKS-0101A-3	LS-49W(19)	32'-SHP-403-601-Q2			
/ /		C-F-2	C5.52	0	0	12050-WMKS-0101A-3	LS-49W(74)	32'-SHP-403-601-Q2			
/ /		C-F-2	C5.52	0	0	12050-WMKS-0101A-3	LS-50W(19)	32'-SHP-403-601-Q2			
/ /		C-F-2	C5.52	0	0	12050-WMKS-0101A-3	LS-50W(75)	32'-SHP-403-601-Q2			
/ /		C-F-2	C5.52	0	0	12050-WMKS-0101A-3	LS-52W(11)	32'-SHP-403-601-Q2			
/ /		C-F-2	C5.52	0	0	12050-WMKS-0101A-3	LS-52W(SW-23W)	32'-SHP-403-601-Q2			

CREDIT Y=CREDIT TAKEN, R=RELIEF REQUEST SUBMITTED FOR CREDIT

NORTH ANNA UNIT 2 INTERVAL 2 PROGRAM LISTING REV. 5
 NAPSUZ2 DATA BASE SORTED BY DRAWING, MARK NUMBER, AND LINE NUMBER

02/10/94

EXAM DATE	SECT XI CREDIT	SECT XI CATEGORY	SECT XI ITEM NO	PERIOD	YEAR	DRAWING	MARK NUMBER	LINE NUMBER	METHOD	RELIEF REQUEST	LAST CHANGE
/ /		C-F-2	C5.82	0	0	12050-WMKS-0101A-3	LS-53W(SW-17W)	32'-SHP-424-601-Q2			
/ /		C-F-2	C5.82	0	0	12050-WMKS-0101A-3	LS-53W(SW-5W)	32'-SHP-424-601-Q2			
/ /		C-F-2	C5.52	0	0	12050-WMKS-0101A-3	LS-54W(3W)	32'-SHP-424-601-Q2			
/ /		C-F-2	C5.52	0	0	12050-WMKS-0101A-3	LS-54W(SW-5W)	32'-SHP-424-601-Q2			
/ /		C-F-2	C5.52	0	0	12050-WMKS-0101A-3	LS-55W(20W)	32'-SHP-424-601-Q2			
/ /		C-F-2	C5.52	0	0	12050-WMKS-0101A-3	LS-55W(3W)	32'-SHP-424-601-Q2			
/ /		C-F-2	C5.52	0	0	12050-WMKS-0101A-3	LS-56W(20W)	32'-SHP-424-601-Q2			
/ /		C-F-2	C5.52	0	0	12050-WMKS-0101A-3	LS-56W(21W)	32'-SHP-424-601-Q2			
/ /		C-F-2	C5.82	0	0	12050-WMKS-0101A-3	LS-57W(21W)	32'-SHP-424-601-Q2			
/ /		C-F-2	C5.82	0	0	12050-WMKS-0101A-3	LS-57W(SW-22W)	32'-SHP-424-601-Q2			
/ /		C-F-2	C5.52	0	0	12050-WMKS-0101A-3	LS-58W(SW-12W)	32'-SHP-424-601-Q2			
/ /		C-F-2	C5.52	0	0	12050-WMKS-0101A-3	LS-58W(SW-6W)	32'-SHP-424-601-Q2			
/ /		C-F-2	C5.81	0	0	12050-WMKS-0101A-3	SW-10W	32'-SHP-424-601-Q2			
/ /		C-F-2	C5.81	0	0	12050-WMKS-0101A-3	SW-11W	32'-SHP-424-601-Q2			
/ /		C-F-2	C5.51	0	0	12050-WMKS-0101A-3	SW-12W	32'-SHP-424-601-Q2			
/ /		C-F-2	C5.81	0	0	12050-WMKS-0101A-3	SW-17W	32'-SHP-424-601-Q2			
/ /		C-F-2	C5.81	0	0	12050-WMKS-0101A-3	SW-22W	32'-SHP-424-601-Q2			
/ /		C-F-2	C5.51	0	0	12050-WMKS-0101A-3	SW-23W	32'-SHP-403-601-Q2			
/ /		C-F-2	C5.81	0	0	12050-WMKS-0101A-3	SW-23W	32'-SHP-424-601-Q2			
/ /		C-F-2	C5.51	0	0	12050-WMKS-0101A-3	SW-5W	32'-SHP-424-601-Q2			
/ /		C-F-2	C5.51	0	0	12050-WMKS-0101A-3	SW-6W	32'-SHP-424-601-Q2			
/ /		C-F-2	C5.81	0	0	12050-WMKS-0101A-3	SW-7W	32'-SHP-424-601-Q2			
/ /		C-F-2	C5.81	0	0	12050-WMKS-0101A-3	SW-8W	32'-SHP-424-601-Q2			
/ /		C-F-2	C5.81	3	0	12050-WMKS-0101A-3	SW-5W	32'-SHP-424-601-Q2	MT	NDE-7	
03/04/92	N	7		1	92	12050-WMKS-0101A-4	SW-5 (BPL 334)	32'-SHP-459-601	UT/MT		REV. 5
03/03/92	N	7		1	92	12050-WMKS-0101A-4	SW-53 (BPL 336)	32'-SHP-459-601	PT		REV. 5
/ /		7		2	97	12050-WMKS-0101A-4	SW-55 (BPL 105)	32'-SHP-457-601	PT		REV. 5
/ /		7		3	20	12050-WMKS-0101A-4	SW-55 (BPL 201)	32'-SHP-458-601	UT/MT		REV. 5
/ /		7		3	20	12050-WMKS-0101A-4	SW-7 (BPL 209)	32'-SHP-458-601	UT/MT		REV. 5
/ /		7		2	97	12050-WMKS-0101A-4	SW-8 (BPL 116)	32'-SHP-457-601	UT/MT		REV. 5
03/09/92	Y	C-F-2	C5.51	1	92	12050-WMKS-0101B	1	32'-SHP-401-601-Q2	MT & UT		
/ /		C-F-2	C5.51	0	0	12050-WMKS-0101B	2	32'-SHP-401-601-Q2			
/ /		F-C	F3.0	3	0	12050-WMKS-0101B	2-SHP-HSS-207	32'-SHP-401-601-Q2	VT-3		
/ /		F-C	F3.0	0	0	12050-WMKS-0101B	2-SHP-HSS-208	32'-SHP-401-601-Q2			
/ /		F-C	F3.0	0	0	12050-WMKS-0101B	2-SHP-HSS-209A	32'-SHP-401-601-Q2			
/ /		F-C	F3.0	0	0	12050-WMKS-0101B	2-SHP-HSS-209B	32'-SHP-401-601-Q2			
03/24/92	Y	F-C	F3.0	1	92	12050-WMKS-0101B	2-SHP-HSS-225A	32'-SHP-401-601-Q2	VT-3		
/ /		F-C	F3.0	0	0	12050-WMKS-0101B	2-SHP-HSS-225B	32'-SHP-401-601-Q2			
/ /		F-C	F3.0	0	0	12050-WMKS-0101B	2-SHP-HSS-226	32'-SHP-401-601-Q2			
/ /		F-C	F3.0	0	0	12050-WMKS-0101B	2-SHP-HSS-600	32'-SHP-401-601-Q2			
/ /		F-A	F1.0	0	0	12050-WMKS-0101B	2-SHP-PEN-74	32'-SHP-401-601-Q2			
/ /		F-C	F3.0	0	0	12050-WMKS-0101B	2-SHP-R-43	32'-SHP-401-601-Q2			
/ /		F-C	F3.0	0	0	12050-WMKS-0101B	2-SHP-R-44	32'-SHP-401-601-Q2			
/ /		F-C	F3.0	0	0	12050-WMKS-0101B	2-SHP-SH-42	32'-SHP-401-601-Q2			
/ /		F-C	F3.0	0	0	12050-WMKS-0101B	2-SHP-SH-45	32'-SHP-401-601-Q2			
/ /		F-C	F3.0	2	0	12050-WMKS-0101B	2-SHP-SH-46	32'-SHP-401-601-Q2	VT-3		
/ /		C-F-2	C5.51	0	0	12050-WMKS-0101B	3	32'-SHP-401-601-Q2			
/ /		C-F-2	C5.51	0	0	12050-WMKS-0101B	4	32'-SHP-401-601-Q2			
/ /		C-F-2	C5.51	0	0	12050-WMKS-0101B	5	32'-SHP-401-601-Q2			
/ /		C-F-2	C5.51	0	0	12050-WMKS-0101B	6	32'-SHP-401-601-Q2			
/ /		C-F-2	C5.51	0	0	12050-WMKS-0101B	7	32'-SHP-401-601-Q2			

NORTH ANNA UNIT 2 INTERVAL 2 PROGRAM LISTING REV. 5
 NAPSU22 DATA BASE SORTED BY DRAWING, MARK NUMBER, AND LINE NUMBER

02/10/94

EXAM DATE	SECT XI CREDIT	SECT XI CATEGORY	SECT XI ITEM NO	PERIOD	YEAR	DRAWING	MARK NUMBER	LINE NUMBER	METHOD	RELIEF REQUEST	LAST CHANGE
/ /		C-C	C3.20	2	0	12050-WMKS-0101B	77J	32'-SHP-401-601-Q2	MT		
/ /		C-C	C3.20	2	0	12050-WMKS-0101B	78J	32'-SHP-401-601-Q2	MT		
/ /		C-F-2	C5.51	0	0	12050-WMKS-0101B	8	32'-SHP-401-601-Q2			
09/25/93	Y	C-C	C3.20	1	93	12050-WMKS-0101B	81J	32'-SHP-401-601-Q2	MT		
09/25/93	Y	C-C	C3.20	1	93	12050-WMKS-0101B	82J	32'-SHP-401-601-Q2	MT		
/ /		C-F-2	C5.51	0	0	12050-WMKS-0101B	9	32'-SHP-401-601-Q2			
/ /		C-F-2	C5.52	0	0	12050-WMKS-0101B	LS-10W(SW-85)	32'-SHP-401-601-Q2			
/ /		C-F-2	C5.52	0	0	12050-WMKS-0101B	LS-10W(SW-86)	32'-SHP-401-601-Q2			
/ /		C-F-2	C5.52	0	0	12050-WMKS-0101B	LS-11W(SW-86)	32'-SHP-401-601-Q2			
/ /		C-F-2	C5.52	0	0	12050-WMKS-0101B	LS-11W(SW-87)	32'-SHP-401-601-Q2			
/ /		C-F-2	C5.52	0	0	12050-WMKS-0101B	LS-12W(3)	32'-SHP-401-601-Q2			
/ /		C-F-2	C5.52	0	0	12050-WMKS-0101B	LS-12W(SW-87)	32'-SHP-401-601-Q2			
/ /		C-F-2	C5.52	0	0	12050-WMKS-0101B	LS-13W(3)	32'-SHP-401-601-Q2			
/ /		C-F-2	C5.52	0	0	12050-WMKS-0101B	LS-13W(SW-71)	32'-SHP-401-601-Q2			
/ /		C-F-2	C5.52	0	0	12050-WMKS-0101B	LS-14W(4)	32'-SHP-401-601-Q2			
/ /		C-F-2	C5.52	0	0	12050-WMKS-0101B	LS-14W(SW-71)	32'-SHP-401-601-Q2			
/ /		C-F-2	C5.52	0	0	12050-WMKS-0101B	LS-15W(4)	32'-SHP-401-601-Q2			
/ /		C-F-2	C5.52	0	0	12050-WMKS-0101B	LS-15W(SW-72)	32'-SHP-401-601-Q2			
/ /		C-F-2	C5.52	0	0	12050-WMKS-0101B	LS-16W(5)	32'-SHP-401-601-Q2			
/ /		C-F-2	C5.52	0	0	12050-WMKS-0101B	LS-16W(SW-72)	32'-SHP-401-601-Q2			
/ /		C-F-2	C5.52	0	0	12050-WMKS-0101B	LS-17W(5)	32'-SHP-401-601-Q2			
/ /		C-F-2	C5.52	0	0	12050-WMKS-0101B	LS-17W(SW-76)	32'-SHP-401-601-Q2			
/ /		C-F-2	C5.52	0	0	12050-WMKS-0101B	LS-18W(SW-74)	32'-SHP-401-601-Q2			
/ /		C-F-2	C5.52	0	0	12050-WMKS-0101B	LS-18W(SW-76)	32'-SHP-401-601-Q2			
/ /		C-F-2	C5.52	0	0	12050-WMKS-0101B	LS-19W(SW-74)	32'-SHP-401-601-Q2			
/ /		C-F-2	C5.52	0	0	12050-WMKS-0101B	LS-19W(SW-75)	32'-SHP-401-601-Q2			
/ /		C-F-2	C5.52	0	0	12050-WMKS-0101B	LS-20W(6)	32'-SHP-401-601-Q2			
/ /		C-F-2	C5.52	0	0	12050-WMKS-0101B	LS-20W(SW-1W)	32'-SHP-401-601-Q2			
/ /		C-F-2	C5.52	0	0	12050-WMKS-0101B	LS-21W(7)	32'-SHP-401-601-Q2			
/ /		C-F-2	C5.52	0	0	12050-WMKS-0101B	LS-21W(SW-1W)	32'-SHP-401-601-Q2			
/ /		C-F-2	C5.52	0	0	12050-WMKS-0101B	LS-22W(9)	32'-SHP-401-601-Q2			
/ /		C-F-2	C5.52	0	0	12050-WMKS-0101B	LS-22W(SW-91)	32'-SHP-401-601-Q2			
/ /		C-F-2	C5.52	0	0	12050-WMKS-0101B	LS-23W(8)	32'-SHP-401-601-Q2			
/ /		C-F-2	C5.52	0	0	12050-WMKS-0101B	LS-23W(SW-93)	32'-SHP-401-601-Q2			
/ /		C-F-2	C5.52	0	0	12050-WMKS-0101B	LS-24W(26)	32'-SHP-401-601-Q2			
/ /		C-F-2	C5.52	0	0	12050-WMKS-0101B	LS-24W(PEN 74)	32'-SHP-401-601-Q2			
03/09/92	Y	C-F-2	C5.52	1	92	12050-WMKS-0101B	LS-97(1)	32'-SHP-401-601-Q2	MT & UT		
03/09/92	Y	C-F-2	C5.52	1	92	12050-WMKS-0101B	LS-97(2)	32'-SHP-401-601-Q2	MT & UT		
/ /		C-F-2	C5.52	0	0	12050-WMKS-0101B	LS-98(6)	32'-SHP-401-601-Q2			
/ /		C-F-2	C5.52	0	0	12050-WMKS-0101B	LS-98(SW-75)	32'-SHP-401-601-Q2			
/ /		C-F-2	C5.52	0	0	12050-WMKS-0101B	LS-99(9)	32'-SHP-401-601-Q2			
/ /		C-F-2	C5.52	0	0	12050-WMKS-0101B	LS-99(SW-93)	32'-SHP-401-601-Q2			
/ /		C-F-2	C5.52	0	0	12050-WMKS-0101B	LS-9W(2)	32'-SHP-401-601-Q2			
/ /		C-F-2	C5.52	0	0	12050-WMKS-0101B	LS-9W(SW-85)	32'-SHP-401-601-Q2			
/ /		C-F-2	C5.51	0	0	12050-WMKS-0101B	SW-1W	32'-SHP-401-601-Q2			
/ /		C-F-2	C5.51	0	0	12050-WMKS-0101B	SW-71	32'-SHP-401-601-Q2			
/ /		C-F-2	C5.51	0	0	12050-WMKS-0101B	SW-72	32'-SHP-401-601-Q2			
/ /		C-F-2	C5.51	0	0	12050-WMKS-0101B	SW-74	32'-SHP-401-601-Q2			
/ /		C-F-2	C5.51	3	0	12050-WMKS-0101B	SW-75	32'-SHP-401-601-Q2	MT & UT		
/ /		C-F-2	C5.51	0	0	12050-WMKS-0101B	SW-76	32'-SHP-401-601-Q2			
03/29/92	R	C-C	C3.20	1	92	12050-WMKS-0101B	SW-79	32'-SHP-401-601-Q2	MT	NDE-19	
03/29/92	R	C-C	C3.20	1	92	12050-WMKS-0101B	SW-80	32'-SHP-401-601-Q2	MT	NDE-19	
/ /		C-C	C3.20	3	0	12050-WMKS-0101B	SW-83	32'-SHP-401-601-Q2	MT		

CREDIT Y=CREDIT TAKEN, R=RELIEF REQUEST SUBMITTED FOR CREDIT

NORTH ANNA UNIT 2 INTERVAL 2 PROGRAM LISTING REV. 5
 NAPSU22 DATA BASE SORTED BY DRAWING, MARK NUMBER, AND LINE NUMBER

02/10/94

EXAM DATE	SECT XI CREDIT	SECT XI CATEGORY	SECT XI ITEM NO	PERIOD	YEAR	DRAWING	MARK NUMBER	LINE NUMBER	METHOD	RELIEF REQUEST LAST CHANGE
/ /		C-C	C3.20	2	0	12050-WMKS-0101B	SW-84	32'-SHP-401-601-Q2	MT	
/ /		C-F-2	C5.51	0	0	12050-WMKS-0101B	SW-85	32'-SHP-401-601-Q2		
/ /		C-F-2	C5.51	0	0	12050-WMKS-0101B	SW-86	32'-SHP-401-601-Q2		
/ /		C-F-2	C5.51	0	0	12050-WMKS-0101B	SW-87	32'-SHP-401-601-Q2		
03/29/92	R	C-C	C3.20	1	92	12050-WMKS-0101B	SW-88	32'-SHP-401-601-Q2	MT	NDE-19
03/29/92	R	C-C	C3.20	1	92	12050-WMKS-0101B	SW-89	32'-SHP-401-601-Q2	MT	NDE-19
/ /		C-C	C3.20	2	0	12050-WMKS-0101B	SW-90	32'-SHP-401-601-Q2	MT	
03/20/92	Y	C-C	C3.20	1	92	12050-WMKS-0101B	SW-91	32'-SHP-401-601-Q2	MT	
/ /		C-F-2	C5.51	0	0	12050-WMKS-0101B	SW-93	32'-SHP-401-601-Q2		
03/12/92	Y	F-C	F3.0	1	92	12050-WMKS-0101C	2-SHP-HSS-205	32'-SHP-402-601-Q2	VT-3	
/ /		F-C	F3.0	0	0	12050-WMKS-0101C	2-SHP-HSS-206	32'-SHP-402-601-Q2		
/ /		F-A	F1.0	0	0	12050-WMKS-0101C	2-SHP-PEN-75	32'-SHP-402-601-Q2		
/ /		F-C	F3.0	0	0	12050-WMKS-0101C	2-SHP-SH-47	32'-SHP-402-601-Q2		
/ /		C-F-2	C5.51	0	0	12050-WMKS-0101C	26	32'-SHP-402-601-Q2		
/ /		C-F-2	C5.51	3	0	12050-WMKS-0101C	27	32'-SHP-402-601-Q2	MT & UT	
/ /		C-F-2	C5.51	0	0	12050-WMKS-0101C	28	32'-SHP-402-601-Q2		
/ /		C-F-2	C5.51	0	0	12050-WMKS-0101C	29	32'-SHP-402-601-Q2		
/ /		C-F-2	C5.51	0	0	12050-WMKS-0101C	30	32'-SHP-402-601-Q2		
/ /		C-F-2	C5.51	0	0	12050-WMKS-0101C	31	32'-SHP-402-601-Q2		
/ /		C-C	C3.20	3	0	12050-WMKS-0101C	79H	32'-SHP-402-601-Q2	MT	
/ /		C-F-2	C5.52	0	0	12050-WMKS-0101C	LS-100W(27)	32'-SHP-402-601-Q2		
/ /		C-F-2	C5.52	0	0	12050-WMKS-0101C	LS-100W(SW-80)	32'-SHP-402-601-Q2		
/ /		C-F-2	C5.52	0	0	12050-WMKS-0101C	LS-101W(SW-80)	32'-SHP-402-601-Q2		
/ /		C-F-2	C5.52	0	0	12050-WMKS-0101C	LS-101W(SW-82)	32'-SHP-402-601-Q2		
/ /		C-F-2	C5.52	0	0	12050-WMKS-0101C	LS-102W(28)	32'-SHP-402-601-Q2		
/ /		C-F-2	C5.52	0	0	12050-WMKS-0101C	LS-102W(29)	32'-SHP-402-601-Q2		
/ /		C-F-2	C5.52	0	0	12050-WMKS-0101C	LS-104W(30)	32'-SHP-402-601-Q2		
/ /		C-F-2	C5.52	0	0	12050-WMKS-0101C	LS-104W(SW-90)	32'-SHP-402-601-Q2		
/ /		C-F-2	C5.52	0	0	12050-WMKS-0101C	LS-105W(31)	32'-SHP-402-601-Q2		
/ /		C-F-2	C5.52	0	0	12050-WMKS-0101C	LS-105W(SW-85)	32'-SHP-402-601-Q2		
/ /		C-F-2	C5.52	0	0	12050-WMKS-0101C	LS-106W(50)	32'-SHP-402-601-Q2		
/ /		C-F-2	C5.52	0	0	12050-WMKS-0101C	LS-106W(PEN 75)	32'-SHP-402-601-Q2		
/ /		C-F-2	C5.52	0	0	12050-WMKS-0101C	LS-96(26)	32'-SHP-402-601-Q2		
/ /		C-F-2	C5.52	0	0	12050-WMKS-0101C	LS-96(27)	32'-SHP-402-601-Q2		
/ /		C-F-2	C5.52	0	0	12050-WMKS-0101C	LS-97(28)	32'-SHP-402-601-Q2		
/ /		C-F-2	C5.52	0	0	12050-WMKS-0101C	LS-97(SW-82)	32'-SHP-402-601-Q2		
03/20/92	Y	C-F-2	C5.52	1	92	12050-WMKS-0101C	LS-98(31)	32'-SHP-402-601-Q2	MT & UT	
03/20/92	Y	C-F-2	C5.52	1	92	12050-WMKS-0101C	LS-98(SW-90)	32'-SHP-402-601-Q2	MT & UT	
/ /		C-F-2	C5.51	0	0	12050-WMKS-0101C	SW-10	32'-SHP-402-601-Q2		
/ /		C-F-2	C5.51	0	0	12050-WMKS-0101C	SW-12	32'-SHP-402-601-Q2		
/ /		C-C	C3.20	3	0	12050-WMKS-0101C	SW-13	32'-SHP-402-601-Q2	MT	
/ /		C-C	C3.20	2	0	12050-WMKS-0101C	SW-14	32'-SHP-402-601-Q2	MT	
/ /		C-C	C3.20	3	0	12050-WMKS-0101C	SW-85	32'-SHP-402-601-Q2	MT	
/ /		C-F-2	C5.51	0	0	12050-WMKS-0101C	SW-90	32'-SHP-402-601-Q2		
/ /		C-F-2	C5.51	0	0	12050-WMKS-0101D	17W	32'-SHP-403-601-Q2		
/ /		C-C	C3.20	3	0	12050-WMKS-0101D	18W	32'-SHP-403-601-Q2	MT	
/ /		F-C	F3.0	0	0	12050-WMKS-0101D	2-SHP-HSS-201A	32'-SHP-403-601-Q2		
/ /		F-C	F3.0	0	0	12050-WMKS-0101D	2-SHP-HSS-201B	32'-SHP-403-601-Q2		
/ /		F-C	F3.0	0	0	12050-WMKS-0101D	2-SHP-HSS-202A	32'-SHP-403-601-Q2		
/ /		F-C	F3.0	0	0	12050-WMKS-0101D	2-SHP-HSS-202B	32'-SHP-403-601-Q2		
/ /		F-C	F3.0	0	0	12050-WMKS-0101D	2-SHP-HSS-203	32'-SHP-403-601-Q2		

CREDIT Y=CREDIT TAKEN, R=RELIEF REQUEST SUBMITTED FOR CREDIT

NORTH ANNA UNI 2 INTERVAL 2 PROGRAM LISTING REV. 5
 NAPSU22 DATA BASE SORTED BY DRAWING, MARK NUMBER, AND LINE NUMBER

02/10/94

EXAM DATE	SECT XI CREDIT	SECT XI CATEGORY	SECT XI ITEM NO	PERIOD	YEAR	DRAWING	MARK NUMBER	LINE NUMBER	METHOD	RELIEF REQUEST LAST CHANGE
/ /		F-C	F3.0	0	0	12050-WMKS-0101D	2-SHP-HSS-204	32'-SHP-403-601-Q2		
/ /		F-C	F3.0	0	0	12050-WMKS-0101D	2-SHP-HSS-225	32'-SHP-403-601-Q2		
03/18/92	Y	F-A	F1.0	1	92	12050-WMKS-0101D	2-SHP-PEN-73	32'-SHP-403-601-Q2	VT-3	
/ /		F-C	F3.0	0	0	12050-WMKS-0101D	2-SHP-SH-108	32'-SHP-403-601-Q2		
/ /		F-C	F3.0	0	0	12050-WMKS-0101D	2-SHP-SH-48	32'-SHP-403-601-Q2		
/ /		F-C	F3.0	0	0	12050-WMKS-0101D	2-SHP-SH-49	32'-SHP-403-601-Q2		
/ /		C-F-2	C5.51	0	0	12050-WMKS-0101D	48	32'-SHP-403-601-Q2		
/ /		C-F-2	C5.51	0	0	12050-WMKS-0101D	49	32'-SHP-403-601-Q2		
/ /		C-F-2	C5.51	0	0	12050-WMKS-0101D	50	32'-SHP-403-601-Q2		
/ /		C-F-2	C5.51	0	0	12050-WMKS-0101D	51	32'-SHP-403-601-Q2		
/ /		C-F-2	C5.51	2	0	12050-WMKS-0101D	52	32'-SHP-403-601-Q2	MT & UT	
/ /		C-F-2	C5.51	0	0	12050-WMKS-0101D	53A	32'-SHP-403-601-Q2		
/ /		C-F-2	C5.51	0	0	12050-WMKS-0101D	54	32'-SHP-403-601-Q2		
/ /		C-F-2	C5.51	0	0	12050-WMKS-0101D	55	32'-SHP-403-601-Q2		
/ /		C-F-2	C5.52	0	0	12050-WMKS-0101D	LS-25W(48)	32'-SHP-403-601-Q2		
/ /		C-F-2	C5.52	0	0	12050-WMKS-0101D	LS-25W(49)	32'-SHP-403-601-Q2		
/ /		C-F-2	C5.52	0	0	12050-WMKS-0101D	LS-26W(52)	32'-SHP-403-601-Q2		
/ /		C-F-2	C5.52	0	0	12050-WMKS-0101D	LS-26W(SW-11W)	32'-SHP-403-601-Q2		
/ /		C-F-2	C5.52	0	0	12050-WMKS-0101D	LS-27W(55)	32'-SHP-403-601-Q2		
/ /		C-F-2	C5.52	0	0	12050-WMKS-0101D	LS-27W(SW-14W)	32'-SHP-403-601-Q2		
/ /		C-F-2	C5.52	0	0	12050-WMKS-0101D	LS-34W(17W)	32'-SHP-403-601-Q2		
/ /		C-F-2	C5.52	0	0	12050-WMKS-0101D	LS-34W(49)	32'-SHP-403-601-Q2		
/ /		C-F-2	C5.52	0	0	12050-WMKS-0101D	LS-35W(17W)	32'-SHP-403-601-Q2		
/ /		C-F-2	C5.52	0	0	12050-WMKS-0101D	LS-35W(SW-99)	32'-SHP-403-601-Q2		
/ /		C-F-2	C5.52	0	0	12050-WMKS-0101D	LS-36W(SW-1W)	32'-SHP-403-601-Q2		
/ /		C-F-2	C5.52	0	0	12050-WMKS-0101D	LS-36W(SW-99)	32'-SHP-403-601-Q2		
/ /		C-F-2	C5.52	0	0	12050-WMKS-0101D	LS-37W(SW-1W)	32'-SHP-403-601-Q2		
/ /		C-F-2	C5.52	0	0	12050-WMKS-0101D	LS-37W(SW-2W)	32'-SHP-403-601-Q2		
/ /		C-F-2	C5.52	0	0	12050-WMKS-0101D	LS-38W(50)	32'-SHP-403-601-Q2		
/ /		C-F-2	C5.52	0	0	12050-WMKS-0101D	LS-38W(SW-2W)	32'-SHP-403-601-Q2		
/ /		C-F-2	C5.52	0	0	12050-WMKS-0101D	LS-39W(50)	32'-SHP-403-601-Q2		
/ /		C-F-2	C5.52	0	0	12050-WMKS-0101D	LS-39W(SW-3W)	32'-SHP-403-601-Q2		
/ /		C-F-2	C5.52	0	0	12050-WMKS-0101D	LS-40W(51)	32'-SHP-403-601-Q2		
/ /		C-F-2	C5.52	0	0	12050-WMKS-0101D	LS-40W(SW-3W)	32'-SHP-403-601-Q2		
/ /		C-F-2	C5.52	0	0	12050-WMKS-0101D	LS-41W(51)	32'-SHP-403-601-Q2		
/ /		C-F-2	C5.52	0	0	12050-WMKS-0101D	LS-41W(SW-5W)	32'-SHP-403-601-Q2		
/ /		C-F-2	C5.52	0	0	12050-WMKS-0101D	LS-42W(SW-5W)	32'-SHP-403-601-Q2		
/ /		C-F-2	C5.52	0	0	12050-WMKS-0101D	LS-42W(SW-6W)	32'-SHP-403-601-Q2		
/ /		C-F-2	C5.52	0	0	12050-WMKS-0101D	LS-43W(SW-11W)	32'-SHP-403-601-Q2		
/ /		C-F-2	C5.52	0	0	12050-WMKS-0101D	LS-43W(SW-6W)	32'-SHP-403-601-Q2		
/ /		C-F-2	C5.52	0	0	12050-WMKS-0101D	LS-44W(52)	32'-SHP-403-601-Q2		
/ /		C-F-2	C5.52	0	0	12050-WMKS-0101D	LS-44W(53A)	32'-SHP-403-601-Q2		
/ /		C-F-2	C5.52	0	0	12050-WMKS-0101D	LS-46W(54)	32'-SHP-403-601-Q2		
/ /		C-F-2	C5.52	0	0	12050-WMKS-0101D	LS-46W(SW-14W)	32'-SHP-403-601-Q2		
/ /		C-F-2	C5.52	0	0	12050-WMKS-0101D	LS-47W(55)	32'-SHP-403-601-Q2		
/ /		C-F-2	C5.52	0	0	12050-WMKS-0101D	LS-47W(SW-15W)	32'-SHP-403-601-Q2		
/ /		C-F-2	C5.52	0	0	12050-WMKS-0101D	LS-48W(74)	32'-SHP-403-601-Q2		
/ /		C-F-2	C5.52	0	0	12050-WMKS-0101D	LS-48W(PEN 73)	32'-SHP-403-601-Q2		
/ /		C-C	C3.20	2	0	12050-WMKS-0101D	SW-10W	32'-SHP-403-601-Q2	MT	
/ /		C-F-2	C5.51	0	0	12050-WMKS-0101D	SW-11W	32'-SHP-403-601-Q2		
/ /		C-C	C3.20	3	0	12050-WMKS-0101D	SW-12W	32'-SHP-403-601-Q2	MT	
/ /		C-C	C3.20	3	0	12050-WMKS-0101D	SW-13W	32'-SHP-403-601-Q2	MT	
/ /		C-F-2	C5.51	0	0	12050-WMKS-0101D	SW-14W	32'-SHP-403-601-Q2		

NORTH ANNA UNIT 2 INTERVAL 2 PROGRAM LISTING REV. 5
 NAPSU22 DATA BASE SORTED BY DRAWING, MARK NUMBER, AND LINE NUMBER

02/10/94

EXAM DATE	SECT XI CREDIT	SECT XI CATEGORY	SECT XI ITEM NO	PERIOD	YEAR	DRAWING	MARK NUMBER	LINE NUMBER	METHOD	RELIEF REQUEST LAST CHANGE
03/20/92	Y	C-C	C3.20	1	92	12050-WMKS-0101D	SW-15W	32'-SHP-403-601-Q2	MT	
/ /		C-F-2	C5.51	0	0	12050-WMKS-0101D	SW-1W	32'-SHP-403-601-Q2		
/ /		C-F-2	C5.51	0	0	12050-WMKS-0101D	SW-2W	32'-SHP-403-601-Q2		
/ /		C-F-2	C5.51	0	0	12050-WMKS-0101D	SW-3W	32'-SHP-403-601-Q2		
/ /		C-F-2	C5.51	0	0	12050-WMKS-0101D	SW-4W	32'-SHP-403-601-Q2		
/ /		C-F-2	C5.51	0	0	12050-WMKS-0101D	SW-5W	32'-SHP-403-601-Q2		
/ /		C-F-2	C5.51	0	0	12050-WMKS-0101D	SW-6W	32'-SHP-403-601-Q2		
/ /		C-C	C3.20	2	0	12050-WMKS-0101D	SW-7W	32'-SHP-403-601-Q2	MT	
/ /		C-C	C3.20	3	0	12050-WMKS-0101D	SW-8W	32'-SHP-403-601-Q2	MT	
/ /		C-F-2	C5.51	0	0	12050-WMKS-0101D	SW-9W	32'-SHP-403-601-Q2		
/ /		C-C	C3.20	2	0	12050-WMKS-0101D	SW-9W	32'-SHP-403-601-Q2	MT	
/ /		C-F-2	C5.51	0	0	12050-WMKS-0101GA	1	6'-SHP-437-601-Q2		
/ /		C-F-2	C5.51	0	0	12050-WMKS-0101GA	10	6'-SHP-437-601-Q2		
/ /		C-F-2	C5.51	0	0	12050-WMKS-0101GA	12	6'-SHP-437-601-Q2		
/ /		C-F-2	C5.51	0	0	12050-WMKS-0101GA	13	6'-SHP-437-601-Q2		
/ /		C-F-2	C5.51	0	0	12050-WMKS-0101GA	14	6'-SHP-437-601-Q2		
03/06/92	Y	C-F-2	C5.51	1	92	12050-WMKS-0101GA	16	6'-SHP-437-601-Q2	MT & UT	
/ /		C-F-2	C5.51	0	0	12050-WMKS-0101GA	2	6'-SHP-437-601-Q2		
/ /		F-C	F3.0	0	0	12050-WMKS-0101GA	2-SHP-SH-118	6'-SHP-437-601-Q2		
/ /		C-F-2	C5.51	0	0	12050-WMKS-0101GA	3	6'-SHP-437-601-Q2		
/ /		C-F-2	C5.51	0	0	12050-WMKS-0101GA	4	6'-SHP-437-601-Q2		
/ /		C-F-2	C5.51	0	0	12050-WMKS-0101GA	5	6'-SHP-437-601-Q2		
/ /		C-F-2	C5.51	0	0	12050-WMKS-0101GA	6	6'-SHP-437-601-Q2		
/ /		C-F-2	C5.51	0	0	12050-WMKS-0101GA	7	6'-SHP-437-601-Q2		
/ /		C-F-2	C5.51	0	0	12050-WMKS-0101GA	8	6'-SHP-437-601-Q2		
/ /		C-F-2	C5.51	0	0	12050-WMKS-0101GA	9	6'-SHP-437-601-Q2		
/ /		C-F-2	C5.51	2	0	12050-WMKS-0101GB	1	6'-SHP-438-601-Q2	MT & UT	
/ /		C-F-2	C5.51	0	0	12050-WMKS-0101GB	10	6'-SHP-438-601-Q2		
/ /		C-F-2	C5.51	0	0	12050-WMKS-0101GB	12	6'-SHP-438-601-Q2		
/ /		C-F-2	C5.51	0	0	12050-WMKS-0101GB	13	6'-SHP-438-601-Q2		
/ /		C-F-2	C5.51	0	0	12050-WMKS-0101GB	14	6'-SHP-438-601-Q2		
/ /		C-F-2	C5.51	0	0	12050-WMKS-0101GB	16	6'-SHP-438-601-Q2		
/ /		C-F-2	C5.51	0	0	12050-WMKS-0101GB	2	6'-SHP-438-601-Q2		
/ /		F-C	F3.0	3	0	12050-WMKS-0101GB	2-SHP-SH-117	6'-SHP-438-601-Q2	VT-3	
09/15/93	Y	C-F-2	C5.51	1	93	12050-WMKS-0101GB	3	6'-SHP-438-601-Q2	MT/UT	
/ /		C-F-2	C5.51	0	0	12050-WMKS-0101GB	4	6'-SHP-438-601-Q2		
/ /		C-F-2	C5.51	0	0	12050-WMKS-0101GB	5	6'-SHP-438-601-Q2		
/ /		C-F-2	C5.51	0	0	12050-WMKS-0101GB	6	6'-SHP-438-601-Q2		
/ /		C-F-2	C5.51	0	0	12050-WMKS-0101GB	7	6'-SHP-438-601-Q2		
/ /		C-F-2	C5.51	0	0	12050-WMKS-0101GB	8	6'-SHP-438-601-Q2		
/ /		C-F-2	C5.51	0	0	12050-WMKS-0101GB	9	6'-SHP-438-601-Q2		
/ /		C-F-2	C5.51	0	0	12050-WMKS-0101GC	10	6'-SHP-439-601-Q2		
/ /		C-F-2	C5.51	0	0	12050-WMKS-0101GC	12	6'-SHP-439-601-Q2		
/ /		C-F-2	C5.51	0	0	12050-WMKS-0101GC	13	6'-SHP-439-601-Q2		
/ /		C-F-2	C5.51	0	0	12050-WMKS-0101GC	14	6'-SHP-439-601-Q2		
/ /		C-F-2	C5.51	0	0	12050-WMKS-0101GC	16	6'-SHP-439-601-Q2		
/ /		C-F-2	C5.51	0	0	12050-WMKS-0101GC	1A	6'-SHP-439-601-Q2		
03/24/92	A	C-F-2	C5.51	0	92	12050-WMKS-0101GC	2	6'-SHP-439-601-Q2	MT & UT	
03/06/92	Y	C-F-2	C5.51	1	92	12050-WMKS-0101GC	2	6'-SHP-439-601-Q2	MT & UT	
/ /		F-C	F3.0	0	0	12050-WMKS-0101GC	2-SHP-SH-116	6'-SHP-439-601-Q2		
/ /		C-F-2	C5.51	0	0	12050-WMKS-0101GC	3	6'-SHP-439-601-Q2		

CREDIT Y=CREDIT TAKEN, R=RELIEF REQUEST SUBMITTED FOR CREDIT

NORTH ANNA UNIT 2 INTERVAL 2 PROGRAM LISTING REV. 5
 NAPSU22 DATA BASE SORTED BY DRAWING, MARK NUMBER, AND LINE NUMBER

02/10/94

EXAM DATE	SECT XI CREDIT	SECT XI CATEGORY	SECT XI ITEM NO	PERIOD	YEAR	DRAWING	MARK NUMBER	LINE NUMBER	METHOD	RELIEF REQUEST LAST CHANGE
/ /		C-F-2	C5.51	0	0	12050-WMKS-0101GC	4	6'-SHP-439-601-Q2		
/ /		C-F-2	C5.51	0	0	12050-WMKS-0101GC	5	6'-SHP-439-601-Q2		
/ /		C-F-2	C5.51	3	0	12050-WMKS-0101GC	6	6'-SHP-439-601-Q2	MT & UT	
/ /		C-F-2	C5.51	0	0	12050-WMKS-0101GC	7	6'-SHP-439-601-Q2		
/ /		C-F-2	C5.51	0	0	12050-WMKS-0101GC	8	6'-SHP-439-601-Q2		
/ /		C-F-2	C5.51	0	0	12050-WMKS-0101GC	9	6'-SHP-439-601-Q2		
/ /		C-F-2	C5.51	0	0	12050-WMKS-0102A	1	16'-WFPD-424-601-Q2		
/ /	N	C-F-2	C5.51	2	95	12050-WMKS-0102A	1	16'-WFPD-424-601-Q2	UT	REV. 5
09/15/93	N	C-F-2	C5.51	2	93	12050-WMKS-0102A	1	16'-WFPD-424-601-Q2	UT	INT-93-01
/ /		C-F-2	C5.51	0	0	12050-WMKS-0102A	13	16'-WFPD-424-601-Q2		
/ /		C-F-2	C5.51	0	0	12050-WMKS-0102A	14A	16'-WFPD-424-601-Q2		
/ /		C-F-2	C5.51	0	0	12050-WMKS-0102A	15	16'-WFPD-424-601-Q2		
/ /		C-F-2	C5.51	0	0	12050-WMKS-0102A	16	16'-WFPD-424-601-Q2		
/ /		C-F-2	C5.51	2	0	12050-WMKS-0102A	18	16'-WFPD-424-601-Q2	MT & UT	
/ /		C-F-2	C5.51	3	0	12050-WMKS-0102A	19	16'-WFPD-424-601-Q2	MT & UT	
/ /		C-F-2	C5.51	0	0	12050-WMKS-0102A	2	16'-WFPD-424-601-Q2		
/ /		F-C	F3.0	0	0	12050-WMKS-0102A	2-W:PD-HSS-200	16'-WFPD-424-601-Q2		
/ /		F-C	F3.0	0	0	12050-WMKS-0102A	2-W:PD-HSS-201	16'-WFPD-424-601-Q2		
/ /		F-C	F3.0	0	0	12050-WMKS-0102A	2-W:PD-HSS-202	16'-WFPD-424-601-Q2		
/ /		F-C	F3.0	0	0	12050-WMKS-0102A	2-W:PD-HSS-203	16'-WFPD-424-601-Q2		
/ /		F-C	F3.0	0	0	12050-WMKS-0102A	2-W:PD-HSS-204	16'-WFPD-424-601-Q2		
/ /		F-C	F3.0	0	0	12050-WMKS-0102A	2-W:PD-HSS-205	16'-WFPD-424-601-Q2		
/ /		F-C	F3.0	0	0	12050-WMKS-0102A	2-W:PD-HSS-212	16'-WFPD-424-601-Q2		
03/03/92	Y	F-C	F3.0	1	92	12050-WMKS-0102A	2-W:PD-HSS-231	16'-WFPD-424-601-Q2	VT-3	
/ /		F-C	F3.0	0	0	12050-WMKS-0102A	2-W:PD-HSS-232	16'-WFPD-424-601-Q2		
/ /		F-A	F1.0	0	0	12050-WMKS-0102A	2-WFPD-PEN-78	16'-WFPD-424-601-Q2		
/ /		F-B	F2.0	0	0	12050-WMKS-0102A	2-WFPD-R-33	16'-WFPD-424-601-Q2		
/ /		F-B	F2.0	3	0	12050-WMKS-0102A	2-WFPD-R-34	16'-WFPD-424-601-Q2	VT-3	
/ /		F-B	F2.0	0	0	12050-WMKS-0102A	2-WFPD-R-35	16'-WFPD-424-601-Q2		
/ /		F-A	F1.0	0	0	12050-WMKS-0102A	2-W:PD-R-43	16'-WFPD-424-601-Q2		
/ /		F-C	F3.0	0	0	12050-WMKS-0102A	2-WFPD-SH-30	16'-WFPD-424-601-Q2		
/ /		F-C	F3.0	0	0	12050-WMKS-0102A	2-W:PD-SH-32	16'-WFPD-424-601-Q2		
/ /		F-C	F3.0	0	0	12050-WMKS-0102A	2-W:PD-SH-36	16'-WFPD-424-601-Q2		
/ /		F-C	F3.0	0	0	12050-WMKS-0102A	2-W:PD-SH-37	16'-WFPD-424-601-Q2	VT-3	REV. 5
/ /		C-F-2	C5.51	0	0	12050-WMKS-0102A	20	16'-WFPD-424-601-Q2		
/ /		C-F-2	C5.51	0	0	12050-WMKS-0102A	22A	16'-WFPD-424-601-Q2		
/ /		C-F-2	C5.51	0	0	12050-WMKS-0102A	3	16'-WFPD-424-601-Q2		
/ /		C-F-2	C5.51	0	0	12050-WMKS-0102A	4	16'-WFPD-424-601-Q2		
/ /		C-C	C3.20	2	0	12050-WMKS-0102A	43H	16'-WFPD-424-601-Q2	MT	
/ /		C-C	C3.20	2	0	12050-WMKS-0102A	44H	16'-WFPD-424-601-Q2	MT	
/ /		C-C	C3.20	3	0	12050-WMKS-0102A	45H	16'-WFPD-424-601-Q2	MT	
/ /		C-C	C3.20	3	0	12050-WMKS-0102A	46H	16'-WFPD-424-601-Q2	MT	
09/25/93	Y	C-C	C3.20	1	93	12050-WMKS-0102A	47H	16'-WFPD-424-601-Q2	PT	
09/25/93	Y	C-C	C3.20	1	93	12050-WMKS-0102A	48H	16'-WFPD-424-601-Q2	PT	
/ /		C-F-2	C5.51	0	0	12050-WMKS-0102A	49	16'-WFPD-424-601-Q2		
/ /		C-F-2	C5.51	0	0	12050-WMKS-0102A	5	16'-WFPD-424-601-Q2		
/ /		C-C	C3.20	3	0	12050-WMKS-0102A	52J	16'-WFPD-424-601-Q2	MT	
/ /		C-C	C3.20	2	0	12050-WMKS-0102A	53J	16'-WFPD-424-601-Q2	MT	
03/18/92	A	C-C	C3.20	0	92	12050-WMKS-0102A	54J	16'-WFPD-424-601-Q2	MT	
03/11/92	Y	C-C	C3.20	1	92	12050-WMKS-0102A	54J	16'-WFPD-424-601-Q2	MT	
/ /		C-C	C3.20	3	0	12050-WMKS-0102A	55H	16'-WFPD-424-601-Q2	MT	
/ /		C-C	C3.20	2	0	12050-WMKS-0102A	56H	16'-WFPD-424-601-Q2	MT	

CREDIT Y=CREDIT TAKEN, R=RELIEF REQUEST SUBMITTED FOR CREDIT

NORTH ANNA UNIT 2 INTERVAL 2 PROGRAM LISTING REV. 5
 NAPSU22 DATA BASE SORTED BY DRAWING, MARK NUMBER, AND LINE NUMBER

02/10/94

EXAM DATE	SECT XI CREDIT	SECT XI CATEGORY	SECT XI ITEM NO	PERIOD	YEAR	DRAWING	MARK NUMBER	LINE NUMBER	METHOD	RELIEF REQUEST	LAST CHANGE
03/12/92	R	C-C	C3.20	1	92	12050-WMKS-0102A	57H	16'-WFPD-424-601-Q2	MT	NDE-19	
03/12/92	Y	C-C	C3.20	1	92	12050-WMKS-0102A	58H	16'-WFPD-424-601-Q2	MT		
03/12/92	R	C-C	C3.20	1	92	12050-WMKS-0102A	59H	16'-WFPD-424-601-Q2	MT	NDE-19	
/ /		C-C	C3.20	3	0	12050-WMKS-0102A	60H	16'-WFPD-424-601-Q2	MT		
/ /		C-C	C3.20	3	0	12050-WMKS-0102A	61H	16'-WFPD-424-601-Q2	MT		
/ /		C-C	C3.20	2	0	12050-WMKS-0102A	62H	16'-WFPD-424-601-Q2	MT		
/ /		C-C	C3.20	2	0	12050-WMKS-0102A	63H	16'-WFPD-424-601-Q2	MT		
/ /		C-C	C3.20	3	0	12050-WMKS-0102A	66H	16'-WFPD-424-601-Q2	MT		
/ /		C-F-2	C5.51	0	0	12050-WMKS-0102A	6A	16'-WFPD-424-601-Q2			
/ /		C-F-2	C5.51	0	0	12050-WMKS-0102A	SW-23	16'-WFPD-424-601-Q2			
/ /		C-F-2	C5.51	0	0	12050-WMKS-0102A	SW-24	16'-WFPD-424-601-Q2			
/ /		C-F-2	C5.51	0	0	12050-WMKS-0102A	SW-25	16'-WFPD-424-601-Q2			
/ /		C-F-2	C5.51	0	0	12050-WMKS-0102A	SW-26	16'-WFPD-424-601-Q2			
/ /		C-F-2	C5.51	0	0	12050-WMKS-0102A	SW-27	16'-WFPD-424-601-Q2			
/ /		C-F-2	C5.51	0	0	12050-WMKS-0102A	SW-28	16'-WFPD-424-601-Q2			
/ /		C-F-2	C5.51	0	0	12050-WMKS-0102A	SW-29	16'-WFPD-424-601-Q2			
/ /		C-F-2	C5.51	0	0	12050-WMKS-0102A	SW-30	16'-WFPD-424-601-Q2			
/ /		C-C	C3.20	2	0	12050-WMKS-0102A	SW-31	16'-WFPD-424-601-Q2	MT		
/ /		C-F-2	C5.51	0	0	12050-WMKS-0102A	SW-38	16'-WFPD-424-601-Q2			
/ /		C-C	C3.20	2	0	12050-WMKS-0102A	SW-41	16'-WFPD-424-601-Q2	MT		REV. 5
/ /		C-F-2	C5.51	0	0	12050-WMKS-0102A	SW-42	16'-WFPD-424-601-Q2			
/ /		C-F-2	C5.51	0	0	12050-WMKS-0102B	11	16'-WFPD-423-601-Q2			
/ /		C-F-2	C5.51	0	0	12050-WMKS-0102B	12A	16'-WFPD-423-601-Q2			
/ /		C-F-2	C5.51	0	0	12050-WMKS-0102B	13A	16'-WFPD-423-601-Q2			
/ /		C-F-2	C5.51	3	0	12050-WMKS-0102B	14	16'-WFPD-423-601-Q2	MT & UT		
/ /		C-F-2	C5.51	0	0	12050-WMKS-0102B	16	16'-WFPD-423-601-Q2			
/ /		C-F-2	C5.51	0	0	12050-WMKS-0102B	17	16'-WFPD-423-601-Q2			
/ /		C-F-2	C5.51	0	0	12050-WMKS-0102B	18	16'-WFPD-423-601-Q2			
03/15/92	Y	C-F-2	C5.51	1	92	12050-WMKS-0102B	1A	16'-WFPD-423-601-Q2	MT & UT		
/ /	N	C-F-2	C5.51	2	95	12050-WMKS-0102B	1A	16'-WFPD-423-601-Q2	UT		REV. 5
09/14/93	N	C-F-2	C5.51	2	93	12050-WMKS-0102B	1A	16'-WFPD-423-601-Q2	UT		INT-93-01
/ /		C-F-2	C5.51	0	0	12050-WMKS-0102B	2	16'-WFPD-423-601-Q2			
/ /		F-C	F3.0	0	0	12050-WMKS-0102B	2-WFPD-HSS-631	16'-WFPD-423-601-Q2			
/ /		F-C	F3.0	2	0	12050-WMKS-0102B	2-WFPD-HSS-632	16'-WFPD-423-601-Q2	VT-3		
/ /		F-A	F1.0	0	0	12050-WMKS-0102B	2-WFPD-PEN-77	16'-WFPD-423-601-Q2			
03/05/92	Y	F-A	F1.0	1	92	12050-WMKS-0102B	2-WFPD-R-41A	16'-WFPD-423-601-Q2	VT-3		
/ /		F-C	F3.0	0	0	12050-WMKS-0102B	2-WFPD-SH-31	16'-WFPD-423-601-Q2			
/ /		F-C	F3.0	0	0	12050-WMKS-0102B	2-WFPD-SH-41	16'-WFPD-423-601-Q2			
/ /		C-F-2	C5.51	0	0	12050-WMKS-0102B	28	16'-WFPD-423-601-Q2			
/ /		C-F-2	C5.51	0	0	12050-WMKS-0102B	29	16'-WFPD-423-601-Q2			
/ /		C-F-2	C5.51	0	0	12050-WMKS-0102B	3	16'-WFPD-423-601-Q2			
/ /		C-C	C3.20	3	0	12050-WMKS-0102B	32H	16'-WFPD-423-601-Q2	MT		
/ /		C-F-2	C5.51	0	0	12050-WMKS-0102B	4	16'-WFPD-423-601-Q2			
/ /		C-F-2	C5.51	0	0	12050-WMKS-0102B	SW-20	16'-WFPD-423-601-Q2			
/ /		C-F-2	C5.51	0	0	12050-WMKS-0102B	SW-21	16'-WFPD-423-601-Q2			
/ /		C-F-2	C5.51	0	0	12050-WMKS-0102B	SW-22	16'-WFPD-423-601-Q2			
/ /		C-F-2	C5.51	0	0	12050-WMKS-0102B	SW-23	16'-WFPD-423-601-Q2			
/ /		C-F-2	C5.51	0	0	12050-WMKS-0102B	SW-24	16'-WFPD-423-601-Q2			
/ /		C-C	C3.20	2	0	12050-WMKS-0102B	SW-25	16'-WFPD-423-601-Q2	MT		
/ /		C-C	C3.20	2	0	12050-WMKS-0102B	SW-27	16'-WFPD-423-601-Q2	MT		REV. 5
/ /		C-F-2	C5.51	0	0	12050-WMKS-0102C	1	16'-WFPD-422-601-Q2			

NORTH ANNA UNIT 2 INTERVAL 2 PROGRAM LISTING REV. 5
 NAPSU22 DATA BASE SORTED BY DRAWING, MARK NUMBER, AND LINE NUMBER

02/10/94

EXAM DATE	SECT XI CREDIT	SECT XI CATEGORY	SECT XI ITEM NO	PERIOD	YEAR	DRAWING	MARK NUMBER	LINE NUMBER	METHOD	RELIEF REQUEST	LAST CHANGE
/ /	N	C-F-2	C5.51	2	95	12050-WMKS-0102C	1	16'-WFPD-422-601-Q2	UT		REV. 5
09/14/93	N	C-F-2	C5.51	2	93	12050-WMKS-0102C	1	16'-WFPD-422-601-Q2	UT		IKT 93-01
/ /		C-F-2	C5.51	0	0	12050-WMKS-0102C	12	16'-WFPD-422-601-Q2			
/ /		C-F-2	C5.51	2	0	12050-WMKS-0102C	13A	16'-WFPD-422-601-Q2	MT & UT		
/ /		C-F-2	C5.51	0	0	12050-WMKS-0102C	14	16'-WFPD-422-601-Q2			
/ /		C-F-2	C5.51	0	0	12050-WMKS-0102C	15	16'-WFPD-422-601-Q2			
/ /		C-F-2	C5.51	3	0	12050-WMKS-0102C	16A	16'-WFPD-422-601-Q2	MT & UT		
/ /		C-F-2	C5.51	0	0	12050-WMKS-0102C	18	16'-WFPD-422-601-Q2			
/ /		C-F-2	C5.51	0	0	12050-WMKS-0102C	19	16'-WFPD-422-601-Q2			
/ /		C-F-2	C5.51	0	0	12050-WMKS-0102C	2	16'-WFPD-422-601-Q2			
/ /		F-C	F3.0	0	0	12050-WMKS-0102C	2-WFPD-HSS-210	16'-WFPD-422-601-Q2			
/ /		F-C	F3.0	3	0	12050-WMKS-0102C	2-WFPD-HSS-211	16'-WFPD-422-601-Q2	VT-3		
/ /		F-C	F3.0	0	0	12050-WMKS-0102C	2-WFPD-HSS-225	16'-WFPD-422-601-Q2			
/ /		F-C	F3.0	0	0	12050-WMKS-0102C	2-WFPD-HSS-233	16'-WFPD-422-601-Q2			
/ /		F-C	F3.0	0	0	12050-WMKS-0102C	2-WFPD-HSS-234	16'-WFPD-422-601-Q2			
/ /		F-A	F1.0	0	0	12050-WMKS-0102C	2-WFPD-PEN-76	16'-WFPD-422-601-Q2			
/ /		F-A	F1.0	0	0	12050-WMKS-0102C	2-WFPD-R-38A	16'-WFPD-422-601-Q2			
/ /		F-B	F2.0	0	0	12050-WMKS-0102C	2-WFPD-R-40	16'-WFPD-422-601-Q2			
/ /		F-C	F3.0	2	0	12050-WMKS-0102C	2-WFPD-SH-38	16'-WFPD-422-601-Q2	VT-3		
/ /		F-C	F3.0	0	0	12050-WMKS-0102C	2-WFPD-SH-39	16'-WFPD-422-601-Q2			
/ /		F-C	F3.0	0	0	12050-WMKS-0102C	2-WFPD-SH-42	16'-WFPD-422-601-Q2			
/ /		C-F-2	C5.51	0	0	12050-WMKS-0102C	20	16'-WFPD-422-601-Q2			
/ /		C-F-2	C5.51	0	0	12050-WMKS-0102C	3	16'-WFPD-422-601-Q2			
/ /		C-C	C3.20	3	0	12050-WMKS-0102C	38H	16'-WFPD-422-601-Q2	MT		
/ /		C-C	C3.20	3	0	12050-WMKS-0102C	39H	16'-WFPD-422-601-Q2	MT		
/ /		C-F-2	C5.51	0	0	12050-WMKS-0102C	4	16'-WFPD-422-601-Q2			
/ /		C-F-2	C5.51	0	0	12050-WMKS-0102C	43	16'-WFPD-422-601-Q2			
/ /		C-F-2	C5.51	0	0	12050-WMKS-0102C	49	16'-WFPD-422-601-Q2			
/ /		C-F-2	C5.51	0	0	12050-WMKS-0102C	5A	16'-WFPD-422-601-Q2			
/ /		C-F-2	C5.51	0	0	12050-WMKS-0102C	SW-22	16'-WFPD-422-601-Q2			
/ /		C-F-2	C5.51	0	0	12050-WMKS-0102C	SW-23	16'-WFPD-422-601-Q2			
/ /		C-F-2	C5.51	0	0	12050-WMKS-0102C	SW-24	16'-WFPD-422-601-Q2			
/ /		C-F-2	C5.51	0	0	12050-WMKS-0102C	SW-25	16'-WFPD-422-601-Q2			
/ /		C-F-2	C5.51	0	0	12050-WMKS-0102C	SW-26	16'-WFPD-422-601-Q2			
/ /		C-F-2	C5.51	0	0	12050-WMKS-0102C	SW-27	16'-WFPD-422-601-Q2			
/ /		C-F-2	C5.51	0	0	12050-WMKS-0102C	SW-28	16'-WFPD-422-601-Q2			
/ /		C-F-2	C5.51	0	0	12050-WMKS-0102C	SW-29	16'-WFPD-422-601-Q2			
/ /		C-F-2	C5.51	2	0	12050-WMKS-0102C	SW-30	16'-WFPD-422-601-Q2	MT & UT		
/ /		C-C	C3.20	2	0	12050-WMKS-0102C	SW-31	16'-WFPD-422-601-Q2	MT		
/ /		C-F-2	C5.51	0	0	12050-WMKS-0102C	SW-32	16'-WFPD-422-601-Q2			
/ /		C-C	C3.20	2	0	12050-WMKS-0102C	SW-36	16'-WFPD-422-601-Q2	MT		REV. 5
/ /		C-F-2	C5.51	0	0	12050-WMKS-0102C	SW-37	16'-WFPD-422-601-Q2			
09/29/93	N	B		1	93	12050-WMKS-0102D	16 (BPL 251)	16'-WFPD-415-601	RT/MT		REV. 5
/ /		B		3	0	12050-WMKS-0102D	27 (BPL 551)	6'-WFPD-411-601	UT/MT		REV. 5
09/29/93	N	B		1	93	12050-WMKS-0102D	5 (BPL 851)	6'-WFPD-419-601	RT/MT		REV. 5
/ /		B		2	95	12050-WMKS-0102D	SW-126 (BPL 882)	6'-WFPD-410-901	UT/MT		REV. 5
/ /		B		3	0	12050-WMKS-0102D	SW-127 (BPL 582)	6'-WFPD-418-901	UT/MT		REV. 5
09/29/93	N	B		1	93	12050-WMKS-0102D	SW-128 (BPL 282)	16'-WFPD-414-901	RT/MT		REV. 5
/ /		B		2	95	12050-WMKS-0102D	SW-129 (BPL 325)	16'-WFPD-407-901	UT/MT		REV. 5
/ /		B		2	95	12050-WMKS-0102D	SW-130 (BPL 325)	16'-WFPD-407-901	UT/MT		REV. 5
/ /		B		2	95	12050-WMKS-0102D	SW-131 (BPL 225)	16'-WFPD-412-901	UT/MT		REV. 5
/ /		B		2	95	12050-WMKS-0102D	SW-132 (BPL 225)	16'-WFPD-412-901	UT/MT		REV. 5

CREDIT Y=CREDIT TAKEN, R=RELIEF REQUEST SUBMITTED FOR CREDIT

NORTH ANNA UNIT 2 INTERVAL 2 PROGRAM LISTING REV. 5
 NAPSU22 DATA BASE SORTED BY DRAWING, MARK NUMBER, AND LINE NUMBER

02/10/94

EXAM DATE	SECT XI CREDIT	SECT XI CATEGORY	SECT XI ITEM NO	PERIOD	YEAR	DRAWING	MARK NUMBER	LINE NUMBER	METHOD	RELIEF REQUEST	LAST CHANGE
/ /		B		3	98	12050-WMKS-0102D	SW-133 (BPL 230)	16'-WFPD-407-901	UT/MT		REV. 5
/ /		B		3	98	12050-WMKS-0102D	SW-.34 (BPL 230)	16'-WFPD-407-901	UT/MT		REV. 5
09/20/93	N	B		1	93	12050-WMKS-0102D	SW-.9 (BPL 178)	16'-WFPD-413-601	UT/MT		REV. 5
/ /		B		3	98	12050-WMKS-0102D	SW-60W (BPL 473)	16'-WFPD-409-601	UT/MT		REV. 5
09/26/93	N	B		1	93	12050-WMKS-0102D	SW-E (BPL 763)	16'-WFPD-417-601	UT/MT		REV. 5
/ /		B		2	95	12050-WMKS-0102D	SW-E (BPL 763)	16'-WFPD-417-601	UT/MT		REV. 5
/ /		F-A	F1.0	0	0	12050-WMKS-0102E-1	2-WCMU-A-P-3A	6'-WCMU-418-151-Q3			
/ /		F-A	F1.0	2	0	12050-WMKS-0102E-1	2-WCMU-A-P-3B	6'-WCMU-419-151-Q3	VT-3		
/ /		F-B	F2.0	0	0	12050-WMKS-0102E-1	2-WCMU-R-23	6'-WCMU-419-151-Q3			
/ /		F-A	F1.0	0	0	12050-WMKS-0102E-1	2-WCMU-R-3	6'-WCMU-418-151-Q3			
/ /		F-B	F2.0	0	0	12050-WMKS-0102E-1	2-WCMU-R-30	6'-WCMU-418-151-Q3	VT-3		REV. 5
/ /		F-B	F2.0	0	0	12050-WMKS-0102E-1	2-WCMU-R-620	6'-WCMU-418-151-Q3			
/ /		F-A	F1.0	3	0	12050-WMKS-0102E-2	2-WCMU-A-P-2	6'-WCMU-424-151-Q3	VT-3		
/ /		F-A	F1.0	0	0	12050-WMKS-0102E-2	2-WCMU-R-3	8'-WCMU-405-151-Q3			
/ /		F-B	F2.0	0	0	12050-WMKS-0102E-2	2-WCMU-R-621	8'-WCMU-405-151-Q3			
/ /		F-B	F2.0	0	0	12050-WMKS-0102E-2	2-WCMU-R-626	8'-WCMU-405-151-Q3			
/ /		F-B	F2.0	0	0	12050-WMKS-0102E-2	2-WCMU-R-627	8'-WCMU-405-151-Q3			
/ /		F-A	F1.0	0	0	12050-WMKS-0102E-2	2-WCMU-R-7	6'-WCMU-411-151-Q3			
/ /		D-A	D1.1WA	3	0	12050-WMKS-0102F-1	16H	3'-WAPD-410-601-Q3	VT-3		
/ /		F-A	F1.0	0	0	12050-WMKS-0102F-1	2-WAPD-A-11	3'-WAPD-413-601-Q3			
/ /		F-A	F1.0	0	0	12050-WMKS-0102F-1	2-WAPD-A-14	3'-WAPD-412-601-Q3			
/ /		F-A	F1.0	3	0	12050-WMKS-0102F-1	2-WAPD-A-16	3'-WAPD-410-601-Q3	VT-3		
/ /		F-A	F1.0	0	0	12050-WMKS-0102F-1	2-WAPD-R-10	6'-WAPD-402-601-Q3			
/ /		F-A	F1.0	3	0	12050-WMKS-0102F-1	2-WAPD-R-12	6'-WAPD-401-601-Q3	VT-3		
/ /		F-A	F1.0	0	0	12050-WMKS-0102F-1	2-WAPD-R-12A	6'-WAPD-402-601-Q3			
/ /		F-A	F1.0	0	0	12050-WMKS-0102F-1	2-WAPD-R-13	3'-WAPD-412-601-Q3			
/ /		F-A	F1.0	0	0	12050-WMKS-0102F-1	2-WAPD-R-15A	6'-WAPD-402-601-Q3			
/ /		F-A	F1.0	0	0	12050-WMKS-0102F-1	2-WAPD-R-15B	6'-WAPD-401-601-Q3			
/ /		F-A	F1.0	0	0	12050-WMKS-0102F-1	2-WAPD-R-17	6'-WAPD-402-601-Q3			
/ /		F-A	F1.0	0	0	12050-WMKS-0102F-1	2-WAPD-R-18	6'-WAPD-401-601-Q3			
/ /		F-A	F1.0	0	0	12050-WMKS-0102F-1	2-WAPD-R-21	3'-WAPD-409-601-Q3			
/ /		F-A	F1.0	0	0	12050-WMKS-0102F-1	2-WAPD-R-25	3'-WAPD-410-601-Q3			
/ /		F-A	F1.0	0	0	12050-WMKS-0102F-1	2-WAPD-R-29	3'-WAPD-414-601-Q3			
02/19/92	Y	F-B	F2.0	1	92	12050-WMKS-0102F-1	2-WAPD-R-32	6'-WAPD-401-601-Q3	VT-3		
/ /		F-A	F1.0	0	0	12050-WMKS-0102F-1	2-WAPD-R-9	3'-WAPD-413-601-Q3			
/ /		D-A	D1.1WA	3	0	12050-WMKS-0102F-1	20H	6'-WAPD-401-601-Q3	VT-3		
/ /		D-A	D1.1WA	2	0	12050-WMKS-0102F-1	24H	6'-WAPD-402-601-Q3	VT-3		
02/19/92	Y	D-A	D1.1WA	1	92	12050-WMKS-0102F-1	33H	3'-WAPD-413-601-Q3	VT-3		
/ /		D-A	D1.1WA	2	0	12050-WMKS-0102F-1	36H	3'-WAPD-412-601-Q3	VT-3		
/ /		F-A	F1.0	0	0	12050-WMKS-0102F-2	2-WAPD-A-19	6'-WAPD-401-601-Q3			
/ /		F-A	F1.0	0	0	12050-WMKS-0102F-2	2-WAPD-R-20A	6'-WAPD-401-601-Q3			
/ /		F-A	F1.0	0	0	12050-WMKS-0102F-2	2-WAPD-R-22A	6'-WAPD-401-601-Q3			
/ /		F-A	F1.0	0	0	12050-WMKS-0102F-2	2-WAPD-R-28A	4'-WAPD-407-601-Q3			
/ /		D-A	D1.1WA	3	0	12050-WMKS-0102F-2	21J	6'-WAPD-401-601-Q3	VT-3		
/ /		F-A	F1.0	0	0	12050-WMKS-0102F-3	2-WAPD-A-26	6'-WAPD-402-601-Q3			
/ /		F-A	F1.0	0	0	12050-WMKS-0102F-3	2-WAPD-R-20B	6'-WAPD-402-601-Q3			
/ /		F-A	F1.0	0	0	12050-WMKS-0102F-3	2-WAPD-R-22B	6'-WAPD-402-601-Q3			
/ /		D-A	D1.1WA	2	0	12050-WMKS-0102F-3	39J	6'-WAPD-402-601-Q3	VT-3		

NORTH ANNA UNIT 2 INTERVAL 2 PROGRAM LISTING REV. 5
 NAPSU22 DATA BASE SORTED BY DRAWING, MARK NUMBER, AND LINE NUMBER

02/10/94

EXAM DATE	SECT XI CREDIT	SECT XI CATEGORY	SECT XI ITEM NO	PERIOD	YEAR	DRAWING	MARK NUMBER	LINE NUMBER	METHOD	RELIEF REQUEST	LAST CHANGE
/ /		F-A	F1.0	2	0	12050-WMKS-0102F-4	2-WAPD-R-288	4'-WAPD-408-601-Q3	VT-3		
/ /		F-A	F1.0	0	0	12050-WMKS-0102F-5	2-WAPD-R-24	6'-WAPD-403-601-Q3	VT-3		REV. 5
/ /		F-A	F1.0	0	0	12050-WMKS-0102F-5	2-WAPD-R-4	6'-WAPD-403-601-Q3			
/ /		F-B	F2.0	0	0	12050-WMKS-0102F-5	2-WAPD-R-625	6'-WAPD-403-601-Q3			
/ /		F-A	F1.0	0	0	12050-WMKS-0102FG	2-WAPD-A-618	4'-WAPD-439-601-Q3			
/ /		F-A	F1.0	0	0	12050-WMKS-0102FG	2-WAPD-R-617	4'-WAPD-439-601-Q3			
02/19/92	Y	D-A	D1.IWA	1	92	12050-WMKS-0102FG	33H	4'-WAPD-439-601-Q3	VT-3		
/ /		C-F-1	C5.11	0	0	12050-WMKS-0103AA	1	6'-SI-416-1502-Q1			
/ /		C-F-1	C5.11	0	0	12050-WMKS-0103AA	1	6'-SI-419-1502-Q1			
/ /		C-F-1	C5.11	0	0	12050-WMKS-0103AA	1	6'-SI-421-1502-Q1			
/ /		C-F-1	C5.11	0	0	12050-WMKS-0103AA	1	6'-SI-530-1502-Q1			
/ /		C-F-1	C5.11	0	0	12050-WMKS-0103AA	10A	6'-SI-421-1502-Q1			
/ /		C-F-1	C5.11	0	0	12050-WMKS-0103AA	11	6'-SI-421-1502-Q1			
/ /		C-F-1	C5.11	0	0	12050-WMKS-0103AA	12	6'-SI-421-1502-Q1			
/ /		C-C	C3.20	3	0	12050-WMKS-0103AA	12H	6'-SI-416-1502-Q1	PT		
/ /		C-F-1	C5.11	0	0	12050-WMKS-0103AA	13A	6'-SI-416-1502-Q1	PT & UT		
/ /		C-F-1	C5.11	0	0	12050-WMKS-0103AA	16	6'-SI-419-1502-Q1			
/ /		C-F-1	C5.11	3	0	12050-WMKS-0103AA	2	6'-SI-416-1502-Q1	PT & UT		
/ /		C-F-1	C5.11	0	0	12050-WMKS-0103AA	2	6'-SI-421-1502-Q1			
/ /		C-F-1	C5.11	0	0	12050-WMKS-0103AA	2	6'-SI-530-1502-Q1	PT & UT		
/ /		F-A	F1.0	0	0	12050-WMKS-0103AA	2-SI-A-129	6'-SI-416-1502-Q1			
/ /		F-A	F1.0	0	0	12050-WMKS-0103AA	2-S-R-10A	6'-SI-421-1502-Q1			
/ /		F-A	F1.0	0	0	12050-WMKS-0103AA	2-S-R-119	6'-SI-421-1502-Q1			
/ /		F-B	F2.0	0	0	12050-WMKS-0103AA	2-S-R-120	6'-SI-421-1502-Q1			
/ /		F-B	F2.0	0	0	12050-WMKS-0103AA	2-SI-R-121	6'-SI-416-1502-Q1			
/ /		F-A	F1.0	0	0	12050-WMKS-0103AA	2-SI-R-122	6'-SI-416-1502-Q1			
/ /		F-B	F2.0	0	0	12050-WMKS-0103AA	2-SI-R-123	6'-SI-416-1502-Q1			
/ /		F-A	F1.0	0	0	12050-WMKS-0103AA	2-SI-R-124	6'-SI-416-1502-Q1			
/ /		F-A	F1.0	0	0	12050-WMKS-0103AA	2-SI-R-125	6'-SI-530-1502-Q1			
/ /		F-B	F2.0	0	0	12050-WMKS-0103AA	2-SI-R-126	6'-SI-419-1502-Q1			
03/06/92	Y	F-A	F1.0	1	92	12050-WMKS-0103AA	2-SI-R-127	6'-SI-419-1502-Q1	VT-3		
/ /		F-A	F1.0	0	0	12050-WMKS-0103AA	2-SI-R-12A	6'-SI-421-1502-Q1			
/ /		F-B	F2.0	3	0	12050-WMKS-0103AA	2-SI-R-245	6'-SI-416-1502-Q1	VT-3		
/ /		F-B	F2.0	0	0	12050-WMKS-0103AA	2-SI-R-246	6'-SI-421-1502-Q1			
/ /		F-B	F2.0	0	0	12050-WMKS-0103AA	2-SI-R-247	6'-SI-416-1502-Q1			
/ /		F-B	F2.0	0	0	12050-WMKS-0103AA	2-SI-R-248	6'-SI-419-1502-Q1			
/ /		F-B	F2.0	0	0	12050-WMKS-0103AA	2-SI-R-5A	6'-SI-421-1502-Q1			
/ /		F-B	F2.0	0	0	12050-WMKS-0103AA	2-SI-R-5C	6'-SI-419-1502-Q1			
/ /		F-A	F1.0	0	0	12050-WMKS-0103AA	2-SI-R-6A	6'-SI-421-1502-Q1			
/ /		F-A	F1.0	0	0	12050-WMKS-0103AA	2-SI-R-8A	6'-SI-421-1502-Q1			
/ /		F-B	F2.0	0	0	12050-WMKS-0103AA	2-SI-S-11A	6'-SI-421-1502-Q1			
/ /		F-R	F2.0	0	0	12050-WMKS-0103AA	2-SI-S-13A	6'-SI-421-1502-Q1			
/ /		F-B	F2.0	0	0	12050-WMKS-0103AA	2-SI-S-7A	6'-SI-421-1502-Q1			
/ /		F-B	F2.0	0	0	12050-WMKS-0103AA	2-SI-S-9A	6'-SI-421-1502-Q1			
/ /		C-F-1	C5.11	0	0	12050-WMKS-0103AA	20	6'-SI-419-1502-Q1			
/ /		C-F-1	C5.11	0	0	12050-WMKS-0103AA	3	6'-SI-416-1502-Q1			
/ /		C-F-1	C5.11	3	0	12050-WMKS-0103AA	3	6'-SI-421-1502-Q1	PT & UT		
/ /		C-F-1	C5.11	0	0	12050-WMKS-0103AA	4	6'-SI-416-1502-Q1			
/ /		C-F-1	C5.11	0	0	12050-WMKS-0103AA	42	6'-SI-421-1502-Q1			

CREDIT Y=CREDIT TAKEN, R=RELIEF REQUEST SUBMITTED FOR CREDIT

NORTH ANNA UNIT 2 INTERVAL 2 PROGRAM LISTING REV. 5
 NAPSJ22 DATA BASE SORTED BY DRAWING, MARK NUMBER, AND LINE NUMBER

02/10/94

EXAM DATE	SECT XI CREDIT	SECT XI CATEGORY	SECT XI ITEM NO	PERIOD	YEAR	DRAWING	MARK NUMBER	LINE NUMBER	METHOD	RELIEF REQUEST LAST CHANGE
/ /		C-F-1	C5.11	2	0	12050-WMKS-0103AA	5	6'-SI-416-1502-Q1	PT & UT	
/ /		C-F-1	C5.11	0	0	12050-WMKS-0103AA	6	6'-SI-416-1502-Q1		
/ /		C-F-1	C5.11	0	0	12050-WMKS-0103AA	9	6'-SI-419-1502-Q1		
/ /		C-F-1	C5.11	0	0	12050-WMKS-0103AA	9	6'-SI-421-1502-Q1		
/ /		C-F-1	C5.11	0	0	12050-WMKS-0103AA	SW-21	6'-SI-530-1502-Q1		
/ /		C-F-1	C5.11	0	0	12050-WMKS-0103AA	SW-22	6'-SI-530-1502-Q1		
/ /		C-F-1	C5.11	0	0	12050-WMKS-0103AA	SW-23	6'-SI-419-1502-Q1		
/ /		C-F-1	C5.11	0	0	12050-WMKS-0103AA	SW-24	6'-SI-419-1502-Q1		
/ /		C-F-1	C5.11	2	0	12050-WMKS-0103AA	SW-25	6'-SI-419-1502-Q1	PT & UT	
/ /		C-F-1	C5.11	3	0	12050-WMKS-0103AA	SW-26	6'-SI-419-1502-Q1	PT & UT	
/ /		C-F-1	C5.11	0	0	12050-WMKS-0103AA	SW-27	6'-SI-419-1502-Q1	PT & UT	
/ /		C-F-1	C5.11	0	0	12050-WMKS-0103AA	SW-28	6'-SI-419-1502-Q1		
/ /		C-F-1	C5.11	0	0	12050-WMKS-0103AA	SW-29	6'-SI-419-1502-Q1		
/ /		C-F-1	C5.11	0	0	12050-WMKS-0103AA	SW-30	6'-SI-419-1502-Q1		
/ /		C-F-1	C5.11	0	0	12050-WMKS-0103AA	SW-58	6'-SI-416-1502-Q1		
/ /		C-F-1	C5.11	3	0	12050-WMKS-0103AA	SW-59	6'-SI-416-1502-Q1	PT & UT	
/ /		C-F-1	C5.11	0	0	12050-WMKS-0103AA	SW-60	6'-SI-416-1502-Q1		
/ /		C-F-1	C5.11	0	0	12050-WMKS-0103AA	SW-61	6'-SI-416-1502-Q1		
/ /		C-F-1	C5.11	0	0	12050-WMKS-0103AA	SW-62	6'-SI-416-1502-Q1		
/ /		C-F-1	C5.11	0	0	12050-WMKS-0103AA	SW-63	6'-SI-416-1502-Q1		
/ /		C-F-1	C5.11	0	0	12050-WMKS-0103AA	SW-64	6'-SI-416-1502-Q1		
/ /		C-F-1	C5.11	0	0	12050-WMKS-0103AA	SW-65	6'-SI-416-1502-Q1		
03/15/92	Y	C-F-1	C5.11	1	92	12050-WMKS-0103AA	SW-83	6'-SI-421-1502-Q1	PT & UT	
/ /		C-F-1	C5.11	2	0	12050-WMKS-0103AA	SW-84	6'-SI-421-1502-Q1	PT & UT	
/ /		C-F-1	C5.11	0	0	12050-WMKS-0103AA	SW-85	6'-SI-421-1502-Q1	PT & UT	
03/15/92	Y	C-F-1	C5.11	1	92	12050-WMKS-0103AA	SW-86	6'-SI-421-1502-Q1	PT & UT	
03/15/92	Y	C-F-1	C5.11	1	92	12050-WMKS-0103AA	SW-87	6'-SI-421-1502-Q1	PT & UT	
/ /		C-F-1	C5.11	0	0	12050-WMKS-0103AA	SW-88	6'-SI-421-1502-Q1		
/ /		C-F-1	C5.11	0	0	12050-WMKS-0103AA	SW-89	6'-SI-421-1502-Q1		
/ /		C-F-1	C5.11	0	0	12050-WMKS-0103AA	SW-90	6'-SI-421-1502-Q1		
/ /		C-F-1	C5.11	0	0	12050-WMKS-0103AA	SW-91	6'-SI-421-1502-Q1		
/ /		C-F-1	C5.11	0	0	12050-WMKS-0103AA	SW-92	6'-SI-421-1502-Q1		
/ /		C-F-1	C5.11	0	0	12050-WMKS-0103AA	SW-93	6'-SI-421-1502-Q1		
/ /		C-F-1	C5.11	0	0	12050-WMKS-0103AA	SW-94	6'-SI-421-1502-Q1		
/ /		C-F-1	C5.11	0	0	12050-WMKS-0103AA	SW-95	6'-SI-421-1502-Q1		
/ /		C-F-1	C5.11	0	0	12050-WMKS-0103AB	13B	6'-SI-421-1502-Q1		
/ /		C-F-1	C5.11	0	0	12050-WMKS-0103AB	14	6'-SI-421-1502-Q1		
/ /		C-F-1	C5.11	0	0	12050-WMKS-0103AB	15	6'-SI-421-1502-Q1		
/ /		C-F-1	C5.11	0	0	12050-WMKS-0103AB	16	6'-SI-421-1502-Q1		
/ /		C-F-1	C5.11	0	0	12050-WMKS-0103AB	17A	6'-SI-421-1502-Q1		
03/19/92	Y	F-A	F1.0	1	92	12050-WMKS-0103AB	2-SI-A-14A	6'-SI-421-1502-Q1	VT-3	
/ /		F-C	F3.0	0	0	12050-WMKS-0103AB	2-SI-HSS-512	6'-SI-421-1502-Q1		
/ /		F-B	F2.0	0	0	12050-WMKS-0103AB	2-SI-R-137	6'-SI-421-1502-Q1		
/ /		F-A	F1.0	0	0	12050-WMKS-0103AB	2-SI-R-15A	6'-SI-421-1502-Q1		
/ /		F-A	F1.0	0	0	12050-WMKS-0103AB	2-SI-R-16A	6'-SI-421-1502-Q1		
/ /		F-A	F1.0	0	0	12050-WMKS-0103AB	2-SI-R-17A	6'-SI-421-1502-Q1		
/ /		F-A	F1.0	0	0	12050-WMKS-0103AB	2-SI-R-18A	6'-SI-421-1502-Q1		
/ /		F-A	F1.0	0	0	12050-WMKS-0103AB	2-SI-R-21A	6'-SI-421-1502-Q1		
/ /		F-A	F1.0	0	0	12050-WMKS-0103AB	2-SI-R-22A	6'-SI-421-1502-Q1		
/ /		F-A	F1.0	0	0	12050-WMKS-0103AB	2-SI-R-23A	6'-SI-421-1502-Q1		
/ /		F-A	F1.0	0	0	12050-WMKS-0103AB	2-SI-R-24A	6'-SI-421-1502-Q1		
/ /		F-A	F1.0	0	0	12050-WMKS-0103AB	2-SI-R-25A	6'-SI-421-1502-Q1		

CREDIT Y=CREDIT TAKEN, R=RELIEF REQUEST SUBMITTED FOR CREDIT

NORTH ANNA UNIT 2 INTERVAL 2 PROGRAM LISTING REV. 5
 NAPSU22 DATA BASE SORTED BY DRAWING, MARK NUMBER, AND LINE NUMBER

02/10/94

EXAM DATE	SECT XI CREDIT	SECT XI CATEGORY	SECT XI ITEM NO	PERIOD	YEAR	DRAWING	MARK NUMBER	LINE NUMBER	METHOD	RELIEF REQUEST	LAST CHANGE
/ /		F-A	F1.0	0	0	12050-WMKS-0103AB	2-SI-R-26A	6'-SI-421-1502-Q1			
/ /		F-B	F2.0	0	0	12050-WMKS-0103AB	2-SI-R-27A	6'-SI-421-1502-Q1			
/ /		F-B	F2.0	0	0	12050-WMKS-0103AB	2-SI-RH-136	6'-SI-421-1502-Q1			
/ /		F-B	F2.0	0	0	12050-WMKS-0103AB	2-SI-S-19A	6'-SI-421-1502-Q1			
/ /		F-B	F2.0	0	0	12050-WMKS-0103AB	2-SI-S-20A	6'-SI-421-1502-Q1			
/ /		C-F-1	C5.11	0	0	12050-WMKS-0103AB	36	6'-SI-421-1502-Q1			
/ /		C-F-1	C5.11	0	0	12050-WMKS-0103AB	44	6'-SI-421-1502-Q1			
/ /		C-F-1	C5.11	0	0	12050-WMKS-0103AB	SW-54	6'-SI-421-1502-Q1	PT & UT		
/ /		C-F-1	C5.11	0	0	12050-WMKS-0103AB	SW-55	6'-SI-421-1502-Q1			
/ /		C-F-1	C5.11	0	0	12050-WMKS-0103AB	SW-56	6'-SI-421-1502-Q1			
/ /		C-F-1	C5.11	0	0	12050-WMKS-0103AB	SW-96	6'-SI-421-1502-Q1			
/ /		C-F-1	C5.11	0	0	12050-WMKS-0103AB	SW-57	6'-SI-421-1502-Q1			
/ /		C-F-1	C5.11	0	0	12050-WMKS-0103AB	SW-98	6'-SI-421-1502-Q1			
/ /		B-J	B9.11	2	0	12050-WMKS-0103AD	1	6'-RC-418-1502-Q1	PT & UT	NDE-4	
/ /		C-F-1	C5.11	0	0	12050-WMKS-0103AD	10	6'-SI-419-1502-Q1			
/ /		B-J	B9.40	0	0	12050-WMKS-0103AD	11	2'-SI-459-1502-Q1			
/ /		C-F-1	C5.11	0	0	12050-WMKS-0103AD	11	6'-SI-419-1502-Q1			
/ /		B-J	B9.40	0	0	12050-WMKS-0103AD	12	2'-SI-459-1502-Q1		NDE-4	
/ /		B-J	B9.11	0	0	12050-WMKS-0103AD	12	6'-SI-419-1502-Q1			
/ /		B-J	B9.11	0	0	12050-WMKS-0103AD	13	6'-SI-419-1502-Q1			
/ /		B-J	B9.11	0	0	12050-WMKS-0103AD	2	6'-RC-418-1502-Q1			
/ /		C-F-1	C5.11	0	0	12050-WMKS-0103AD	2	6'-SI-419-1502-Q1			
/ /		B-M-2	B12.50	2	0	12050-WMKS-0103AD	2-SI-113	6'-SI-419-1502-Q1	VT-3	NDE-6	
/ /		B-M-2	B12.50	3	0	12050-WMKS-0103AD	2-SI-113	6'-SI-419-1502-Q1	VT-3	NDE-6	
/ /		B-G-2	B7.70	3	0	12050-WMKS-0103AD	2-SI-113-BOLTING	6'-SI-419-1502-Q1	VT-1		
/ /		B-M-2	B12.50	2	0	12050-WMKS-0103AD	2-S-117	6'-SI-419-1502-Q1	VT-3	NDE-6	
/ /		B-M-2	B12.50	3	0	12050-WMKS-0103AD	2-S-117	6'-SI-419-1502-Q1	VT-3	NDE-6	
/ /		B-G-2	B7.70	2	0	12050-WMKS-0103AD	2-SI-117-BOLTING	6'-SI-419-1502-Q1	VT-1		
/ /		F-A	F1.0	0	0	12050-WMKS-0103AD	2-SI-A-4	2'-SI-459-1502-Q1			
/ /		F-A	F1.0	0	0	12050-WMKS-0103AD	2-SI-A-6C	6'-SI-419-1502-Q1			
/ /		F-C	F3.0	0	0	12050-WMKS-0103AD	2-SI-HSS-419.02	6'-SI-419-1502-Q1			
/ /		F-C	F3.0	2	0	12050-WMKS-0103AD	2-SI-HSS-419.04	6'-SI-419-1502-Q1	VT-3		
/ /		F-A	F1.0	2	0	12050-WMKS-0103AD	2-SI-R-1	2'-SI-459-1502-Q1	VT-3		
/ /		F-B	F2.0	0	0	12050-WMKS-0103AD	2-SI-R-1	6'-SI-419-1502-Q1			
03/17/92	Y	F-A	F1.0	1	92	12050-WMKS-0103AD	2-SI-R-11C	6'-SI-419-1502-Q1	VT-3		
/ /		F-B	F2.0	0	0	12050-WMKS-0103AD	2-SI-R-132	6'-SI-419-1502-Q1			
/ /		F-A	F1.0	0	0	12050-WMKS-0103AD	2-SI-R-133	6'-SI-419-1502-Q1			
/ /		F-A	F1.0	0	0	12050-WMKS-0103AD	2-SI-R-134	6'-SI-419-1502-Q1			
/ /		F-A	F1.0	0	0	12050-WMKS-0103AD	2-SI-R-135	6'-SI-419-1502-Q1			
/ /		F-A	F1.0	0	0	12050-WMKS-0103AD	2-SI-R-13C	6'-SI-419-1502-Q1			
/ /		F-A	F1.0	0	0	12050-WMKS-0103AD	2-SI-R-15C	6'-SI-419-1502-Q1			
/ /		F-A	F1.0	0	0	12050-WMKS-0103AD	2-SI-R-16C	6'-SI-419-1502-Q1			
/ /		F-B	F2.0	0	0	12050-WMKS-0103AD	2-SI-R-17C	6'-SI-419-1502-Q1			
/ /		F-B	F2.0	0	0	12050-WMKS-0103AD	2-SI-R-2	2'-SI-459-1502-Q1			
/ /		F-B	F2.0	0	0	12050-WMKS-0103AD	2-SI-R-254	6'-SI-419-1502-Q1			
/ /		F-A	F1.0	0	0	12050-WMKS-0103AD	2-SI-R-3	2'-SI-459-1502-Q1			
/ /		F-A	F1.0	0	0	12050-WMKS-0103AD	2-SI-R-9C	6'-SI-419-1502-Q1			
/ /		F-B	F2.0	0	0	12050-WMKS-0103AD	2-SI-S-10C	6'-SI-419-1502-Q1			
/ /		F-B	F2.0	0	0	12050-WMKS-0103AD	2-SI-S-12C	6'-SI-419-1502-Q1			
/ /		F-B	F2.0	0	0	12050-WMKS-0103AD	2-SI-S-14C	6'-SI-419-1502-Q1			
/ /		F-B	F2.0	0	0	12050-WMKS-0103AD	2-SI-S-7C	6'-SI-419-1502-Q1			
/ /		F-B	F2.0	0	0	12050-WMKS-0103AD	2-SI-S-8C	6'-SI-419-1502-Q1	VT-3	REV. 5	

CREDIT Y=CREDIT TAKEN, R=RELIEF REQUEST SUBMITTED FOR CREDIT

NORTH ANNA UNIT 2 INTERVAL 2 PROGRAM LISTING REV. 5
 NAPSU22 DATA BASE SORTED BY DRAWING, MARK NUMBER, AND LINE NUMBER

02/10/94

EXAM DATE	SECT XI CREDIT	SECT XI CATEGORY	SECT XI ITEM NO	PERIOD	YEAR	DRAWING	MARK NUMBER	LINE NUMBER	METHOD	RELIEF REQUEST	LAST CHANGE
/ /		B-J	89.40	3	0	12050-WMKS-0103AD	21B	2 ¹ -SI-459-1502-Q1	PT	NDE-4	
/ /		C-F-1	C5.11	0	0	12050-WMKS-0103AD	3	6 ¹ -SI-419-1502-Q1			
/ /		C-F-1	C5.11	0	0	12050-WMKS-0103AD	45	6 ¹ -SI-419-1502-Q1			
/ /		C-F-1	C5.11	2	0	12050-WMKS-0103AD	46	6 ¹ -SI-419-1502-Q1	PT & UT		INT 93-02
/ /		C-F-1	C5.11	0	0	12050-WMKS-0103AD	4A	6 ¹ -SI-419-1502-Q1			
/ /		C-F-1	C5.11	0	0	12050-WMKS-0103AD	5	6 ¹ -SI-419-1502-Q1			
/ /		B-J	89.11	2	0	12050-WMKS-0103AD	SW-3	6 ¹ -RC-418-1502-Q1	PT & UT	NDE-4	
/ /		C-F-1	C5.11	0	0	12050-WMKS-0103AD	SW-31	6 ¹ -SI-419-1502-Q1			
/ /		C-F-1	C5.11	0	0	12050-WMKS-0103AD	SW-72	6 ¹ -SI-419-1502-Q1			
/ /		C-F-1	C5.11	0	0	12050-WMKS-0103AD	SW-33	6 ¹ -SI-419-1502-Q1			
/ /		C-F-1	C5.11	0	0	12050-WMKS-0103AD	SW-34	6 ¹ -SI-419-1502-Q1			
/ /		C-F-1	C5.11	0	0	12050-WMKS-0103AD	SW-35	6 ¹ -SI-419-1502-Q1			
/ /		C-F-1	C5.11	0	0	12050-WMKS-0103AD	SW-36	6 ¹ -SI-419-1502-Q1			
/ /		C-F-1	C5.11	0	0	12050-WMKS-0103AD	SW-37	6 ¹ -SI-419-1502-Q1			
/ /		C-F-1	C5.11	0	0	12050-WMKS-0103AD	SW-38	6 ¹ -SI-419-1502-Q1			
/ /		C-F-1	C5.11	0	0	12050-WMKS-0103AD	SW-39	6 ¹ -SI-419-1502-Q1			
/ /		B-J	89.11	0	0	12050-WMKS-0103AD	SW-4	6 ¹ -RC-418-1502-Q1			
/ /		C-F-1	C5.11	0	0	12050-WMKS-0103AD	SW-40	6 ¹ -SI-419-1502-Q1			
/ /		C-F-1	C5.11	0	0	12050-WMKS-0103AD	SW-41	6 ¹ -SI-419-1502-Q1			
/ /		C-F-1	C5.11	0	0	12050-WMKS-0103AD	SW-42	6 ¹ -SI-419-1502-Q1			
/ /		C-F-1	C5.11	0	0	12050-WMKS-0103AD	SW-43	6 ¹ -SI-419-1502-Q1			
/ /		C-F-1	C5.11	0	0	12050-WMKS-0103AD	SW-44	6 ¹ -SI-419-1502-Q1			
/ /		C-F-1	C5.11	0	0	12050-WMKS-0103AD	SW-45	6 ¹ -SI-419-1502-Q1			
/ /		C-F-1	C5.11	0	0	12050-WMKS-0103AD	SW-46	6 ¹ -SI-419-1502-Q1			
/ /		B-J	89.40	0	0	12050-WMKS-0103AD	SW-47	2 ¹ -SI-459-1502-Q1			
/ /		B-J	89.32	3	0	12050-WMKS-0103AD	SW-47	6 ¹ -SI-419-1502-Q1	PT	NDE-4	
/ /		B-J	89.40	0	0	12050-WMKS-0103AD	SW-48	2 ¹ -SI-459-1502-Q1			
/ /		B-J	89.40	0	0	12050-WMKS-0103AD	SW-49	2 ¹ -SI-459-1502-Q1			
/ /		B-J	89.11	0	0	12050-WMKS-0103AD	SW-5	6 ¹ -RC-418-1502-Q1	PT & UT	NDE-4	
/ /		B-J	89.40	0	0	12050-WMKS-0103AD	SW-50	2 ¹ -SI-459-1502-Q1			
/ /		B-J	89.40	3	0	12050-WMKS-0103AD	SW-51	2 ¹ -SI-459-1502-Q1	PT	NDE-4	
/ /		B-J	89.40	0	0	12050-WMKS-0103AD	SW-52	2 ¹ -SI-459-1502-Q1			
/ /		B-J	89.40	0	0	12050-WMKS-0103AD	SW-53	2 ¹ -SI-459-1502-Q1			
/ /		B-J	89.40	0	0	12050-WMKS-0103AD	SW-54	2 ¹ -SI-459-1502-Q1			
/ /		B-J	89.40	0	0	12050-WMKS-0103AD	SW-55	2 ¹ -SI-459-1502-Q1			
/ /		B-J	89.40	2	0	12050-WMKS-0103AD	SW-56	2 ¹ -SI-459-1502-Q1	PT	NDE-4	
/ /		B-J	89.40	0	0	12050-WMKS-0103AD	SW-57	2 ¹ -SI-459-1502-Q1			
/ /		B-J	89.40	0	0	12050-WMKS-0103AD	SW-58	2 ¹ -SI-459-1502-Q1			
/ /		B-J	89.40	0	0	12050-WMKS-0103AE	1	2 ¹ -RC-599-1502-Q1		NDE-4	
/ /		B-J	89.40	0	0	12050-WMKS-0103AE	18	2 ¹ -CH-409-1502-Q1			
/ /		B-J	89.40	0	0	12050-WMKS-0103AE	19	2 ¹ -CH-409-1502-Q1			
/ /		B-J	89.40	0	0	12050-WMKS-0103AE	2	2 ¹ -RC-599-1502-Q1			
/ /		F-A	F1.0	3	0	12050-WMKS-0103AE	2-CH-R-10	2 ¹ -CH-409-1502-Q1	VT-3		
/ /		F-A	F1.0	0	0	12050-WMKS-0103AE	2-CH-R-7	2 ¹ -CH-409-1502-Q1			
/ /		F-A	F1.0	0	0	12050-WMKS-0103AE	2-CH-R-8	2 ¹ -CH-409-1502-Q1			
/ /		F-B	F2.0	0	0	12050-WMKS-0103AE	2-CH-R-9	2 ¹ -CH-409-1502-Q1			
/ /		F-C	F3.0	0	0	12050-WMKS-0103AE	2-RC-HSS-3	2 ¹ -RC-599-1502-Q1			
09/18/93	Y	F-B	F2.0	1	93	12050-WMKS-0103AE	2-RC-R-1	2 ¹ -RC-599-1502-Q1	VT-3		
/ /		F-B	F2.0	3	0	12050-WMKS-0103AE	2-RC-R-2	2 ¹ -RC-599-1502-Q1	VT-3		
/ /		B-J	89.40	2	0	12050-WMKS-0103AE	20	2 ¹ -CH-409-1502-Q1	PT	NDE-4	
/ /		B-J	89.40	0	0	12050-WMKS-0103AE	21	2 ¹ -CH-409-1502-Q1			
/ /		B-J	89.40	0	0	12050-WMKS-0103AE	29A	2 ¹ -CH-409-1502-Q1			

CREDIT Y=CREDIT TAKEN, R=RELIEF REQUEST SUBMITTED FOR CREDIT

NORTH ANNA UNIT 2 INTERVAL 2 PROGRAM LISTING REV. 5
 NAPSU22 DATA BASE SORTED BY DRAWING, MARK NUMBER, AND LINE NUMBER

02/10/94

EXAM DATE	SECT XI CREDIT	SECT XI CATEGORY	SECT XI ITEM NO	PERIOD	YEAR	DRAWING	MARK NUMBER	LINE NUMBER	METHOD	RELIEF REQUEST LAST CHANGE
/ /		B-J	89.40	0	0	12050-WMKS-0103AE	3	2 ¹ -RC-599-1502-Q1		
/ /		B-J	89.40	0	0	12050-WMKS-0103AE	30A	2 ¹ -CH-409-1502-Q1		
/ /		B-J	89.40	2	0	12050-WMKS-0103AE	4	2 ¹ -RC-599-1502-Q1	PT	NDE-4
/ /		B-J	89.40	0	0	12050-WMKS-0103AE	5A	2 ¹ -RC-599-1502-Q1		
/ /		B-J	89.40	0	0	12050-WMKS-0103AE	6A	2 ¹ -CH-409-1502-Q1		
/ /		B-J	89.40	0	0	12050-WMKS-0103AE	6A	2 ¹ -RC-599-1502-Q1		
/ /		B-J	89.40	0	0	12050-WMKS-0103AE	7A	2 ¹ -CH-409-1502-Q1		
09/24/93	Y	B-J	89.40	1	93	12050-WMKS-0103AE	SH-10	2 ¹ -RC-599-1502-Q1	PT	NDE-4
/ /		B-J	89.40	0	0	12050-WMKS-0103AE	SW-45	2 ¹ -CH-409-1502-Q1		
/ /		B-J	89.40	0	0	12050-WMKS-0103AE	SW-7	2 ¹ -RC-599-1502-Q1		
/ /		B-J	89.40	2	0	12050-WMKS-0103AE	SW-7	2 ¹ -RC-599-1502-Q1	PT	NDE-4
/ /		B-J	89.40	0	0	12050-WMKS-0103AE	SW-9	2 ¹ -RC-599-1502-Q1		
/ /		B-J	89.40	0	0	12050-WMKS-0103AF	13	2 ¹ -SI-459-1502-Q1		
/ /		B-J	89.40	0	0	12050-WMKS-0103AF	14	2 ¹ -SI-459-1502-Q1		
/ /		B-J	89.21	2	0	12050-WMKS-0103AF	15	2 ¹ -SI-459-1502-Q1	PT	NDE-4
/ /		B-J	89.40	3	0	12050-WMKS-0103AF	16	2 ¹ -SI-463-1502-Q1	PT	NDE-4
03/19/92	Y	B-J	89.40	1	92	12050-WMKS-0103AF	16A	2 ¹ -SI-459-1502-Q1	PT	NDE-4
/ /		B-J	89.40	0	0	12050-WMKS-0103AF	17	2 ¹ -SI-463-1502-Q1		
/ /		B-J	89.40	0	0	12050-WMKS-0103AF	17B	2 ¹ -SI-459-1502-Q1		
/ /		B-J	89.40	0	0	12050-WMKS-0103AF	18	2 ¹ -SI-459-1502-Q1		
/ /		B-J	89.40	0	0	12050-WMKS-0103AF	19	2 ¹ -SI-459-1502-Q1		
/ /		F-A	F1.0	0	0	12050-WMKS-0103AF	2-SI-A-7	2 ¹ -SI-459-1502-Q1		
/ /		F-A	F1.0	0	0	12050-WMKS-0103AF	2-SI-A-7	2 ¹ -SI-463-1502-Q1		
/ /		F-A	F1.0	0	0	12050-WMKS-0103AF	2-SI-R-10	2 ¹ -SI-463-1502-Q1		
/ /		F-A	F1.0	0	0	12050-WMKS-0103AF	2-SI-R-11	2 ¹ -SI-463-1502-Q1		
/ /		F-A	F1.0	0	0	12050-WMKS-0103AF	2-SI-R-12	2 ¹ -SI-463-1502-Q1		
/ /		F-A	F1.0	0	0	12050-WMKS-0103AF	2-SI-R-13	2 ¹ -SI-463-1502-Q1		
/ /		F-A	F1.0	0	0	12050-WMKS-0103AF	2-SI-R-14	2 ¹ -SI-463-1502-Q1		
/ /		F-A	F1.0	0	0	12050-WMKS-0103AF	2-SI-R-15	2 ¹ -SI-463-1502-Q1		
/ /		F-A	F1.0	0	0	12050-WMKS-0103AF	2-SI-R-16	2 ¹ -SI-463-1502-Q1		
/ /		F-A	F1.0	2	0	12050-WMKS-0103AF	2-SI-R-17	2 ¹ -SI-463-1502-Q1	VT-3	
/ /		F-A	F1.0	0	0	12050-WMKS-0103AF	2-SI-R-18	2 ¹ -SI-463-1502-Q1		
/ /		F-B	F2.0	3	0	12050-WMKS-0103AF	2-SI-R-5	2 ¹ -SI-459-1502-Q1	VT-3	
/ /		F-A	F1.0	0	0	12050-WMKS-0103AF	2-SI-R-5	2 ¹ -SI-463-1502-Q1		
/ /		F-B	F2.0	3	0	12050-WMKS-0103AF	2-SI-R-6	2 ¹ -SI-459-1502-Q1	VT-3	
/ /		F-B	F2.0	0	0	12050-WMKS-0103AF	2-SI-R-6	2 ¹ -SI-463-1502-Q1		
/ /		F-B	F2.0	0	0	12050-WMKS-0103AF	2-SI-R-8	2 ¹ -SI-463-1502-Q1		
/ /		F-A	F1.0	0	0	12050-WMKS-0103AF	2-SI-R-9	2 ¹ -SI-463-1502-Q1		
/ /		B-J	89.40	0	0	12050-WMKS-0103AF	20A	2 ¹ -SI-463-1502-Q1		
/ /		B-J	89.40	0	0	12050-WMKS-0103AF	21	2 ¹ -SI-463-1502-Q1		
/ /		B-J	89.40	0	0	12050-WMKS-0103AF	22	2 ¹ -SI-463-1502-Q1		
/ /		B-J	89.40	2	0	12050-WMKS-0103AF	22A	2 ¹ -SI-459-1502-Q1	PT	NDE-4
/ /		B-J	89.40	0	0	12050-WMKS-0103AF	23	2 ¹ -SI-463-1502-Q1		
03/19/92	Y	B-J	89.40	1	92	12050-WMKS-0103AF	23B	2 ¹ -SI-459-1502-Q1	PT	NDE-4
/ /		B-J	89.40	2	0	12050-WMKS-0103AF	24	2 ¹ -SI-463-1502-Q1	PT	NDE-4
/ /		B-J	89.40	0	0	12050-WMKS-0103AF	24A	2 ¹ -SI-459-1502-Q1		
/ /		B-J	89.40	0	0	12050-WMKS-0103AF	25	2 ¹ -SI-459-1502-Q1		
/ /		B-J	89.40	0	0	12050-WMKS-0103AF	25	2 ¹ -SI-463-1502-Q1		
/ /		B-J	89.40	0	0	12050-WMKS-0103AF	26	2 ¹ -SI-463-1502-Q1		
/ /		B-J	89.21	2	0	12050-WMKS-0103AF	26	3 ¹ -SI-457-1502-Q1	PT	NDE-4
/ /		B-J	89.40	0	0	12050-WMKS-0103AF	26A	2 ¹ -SI-459-1502-Q1		
03/19/92	Y	B-J	89.21	1	92	12050-WMKS-0103AF	27	3 ¹ -SI-457-1502-Q1	PT	NDE-4

CREDIT Y=CREDIT TAKEN, R=RELIEF REQUEST SUBMITTED FOR CREDIT

NORTH ANNA UNIT 2 INTERVAL 2 PROGRAM LISTING REV. 5
 NAPSU22 DATA BASE SORTED BY DRAWING, MARK NUMBER, AND LINE NUMBER

02/10/94

EXAM DATE	SECT XI CREDIT	SECT XI CATEGORY	SECT XI ITEM NO	PERIOD	YEAR	DRAWING	MARK NUMBER	LINE NUMBER	METHOD	RELIEF REQUEST	LAST CHANGE
/ /		B-J	89.40	0	0	12050-WMKS-0103AF	27B	2'-SI-459-1502-Q1			
/ /		B-J	89.21	0	0	12050-WMKS-0103AF	28A	3'-SI-457-1502-Q1			
/ /		B-J	89.40	3	0	12050-WMKS-0103AF	28B	2'-SI-459-1502-Q1	PT	NDE-4	
/ /		B-J	89.40	0	0	12050-WMKS-0103AF	29A	2'-SI-459-1502-Q1			
/ /		B-J	89.40	0	0	12050-WMKS-0103AF	30A	2'-SI-459-1502-Q1			
/ /		B-J	89.40	0	0	12050-WMKS-0103AF	31	2'-SI-459-1502-Q1			
/ /		B-J	89.40	2	0	12050-WMKS-0103AF	32	2'-SI-459-1502-Q1	PT	NDE-4	
/ /		B-J	89.40	0	0	12050-WMKS-0103AF	37A	2'-SI-459-1502-Q1			
/ /		B-J	89.40	0	0	12050-WMKS-0103AF	37A	2'-SI-463-1502-Q1			
/ /		B-J	89.40	0	0	12050-WMKS-0103AF	40	2'-SI-463-1502-Q1			
/ /		B-J	89.40	0	0	12050-WMKS-0103AF	41	2'-SI-463-1502-Q1			
03/19/92	Y	B-J	89.40	1	92	12050-WMKS-0103AF	42	2'-SI-463-1502-Q1	PT	NDE-4	
/ /		B-J	89.40	0	0	12050-WMKS-0103AF	43	2'-SI-463-1502-Q1			
/ /		B-J	89.40	0	0	12050-WMKS-0103AF	47A	2'-SI-463-1502-Q1			
/ /		B-J	89.40	0	0	12050-WMKS-0103AF	48A	2'-SI-463-1502-Q1			
/ /		B-J	89.40	3	0	12050-WMKS-0103AF	49A	2'-SI-463-1502-Q1	PT	NDE-4	
/ /		B-J	89.21	0	0	12050-WMKS-0103AF	5	2'-SI-463-1502-Q1			
/ /		B-J	89.40	0	0	12050-WMKS-0103AF	6	2'-SI-463-1502-Q1			
/ /		B-J	89.40	0	0	12050-WMKS-0103AF	7	2'-SI-463-1502-Q1			
/ /		B-J	89.40	0	0	12050-WMKS-0103AF	8A	2'-SI-463-1502-Q1			
/ /		B-J	89.40	0	0	12050-WMKS-0103AF	SW-38	2'-SI-459-1502-Q1			
/ /		B-J	89.40	0	0	12050-WMKS-0103AF	SW-40	2'-SI-459-1502-Q1			
03/19/92	Y	B-J	89.40	1	92	12050-WMKS-0103AF	SW-41	2'-SI-459-1502-Q1	PT	NDE-4	
/ /		B-J	89.40	0	0	12050-WMKS-0103AF	SW-42	2'-SI-459-1502-Q1			
/ /		B-J	89.40	0	0	12050-WMKS-0103AF	SW-43	2'-SI-459-1502-Q1			
/ /		B-J	89.40	0	0	12050-WMKS-0103AF	SW-44	2'-SI-459-1502-Q1			
/ /		B-J	89.40	0	0	12050-WMKS-0103AF	SW-45	2'-SI-459-1502-Q1			
/ /		B-J	89.40	3	0	12050-WMKS-0103AF	SW-46	2'-SI-459-1502-Q1	PT	NDE-4	
/ /		B-J	89.40	0	0	12050-WMKS-0103AF	SW-50	2'-SI-463-1502-Q1			
/ /		B-J	89.40	0	0	12050-WMKS-0103AF	SW-51	2'-SI-463-1502-Q1			
/ /		B-J	89.40	0	0	12050-WMKS-0103AF	SW-52	2'-SI-463-1502-Q1			
/ /		B-J	89.40	2	0	12050-WMKS-0103AF	SW-53	2'-SI-463-1502-Q1	PT	NDE-4	
/ /		B-J	89.40	0	0	12050-WMKS-0103AF	SW-54	2'-SI-463-1502-Q1			
/ /		B-J	89.40	0	0	12050-WMKS-0103AF	SW-55	2'-SI-463-1502-Q1			
/ /		B-J	89.40	0	0	12050-WMKS-0103AF	SW-56	2'-SI-463-1502-Q1			
/ /		B-J	89.40	0	0	12050-WMKS-0103AF	SW-57	2'-SI-463-1502-Q1			
/ /		B-J	89.40	3	0	12050-WMKS-0103AF	SW-58	2'-SI-463-1502-Q1	PT	NDE-4	
/ /		B-J	89.40	3	0	12050-WMKS-0103AF	SW-59	2'-SI-463-1502-Q1	PT	NDE-4	
/ /		B-J	89.40	0	0	12050-WMKS-0103AF	SW-60	2'-SI-463-1502-Q1			
/ /		B-J	89.40	0	0	12050-WMKS-0103AF	SW-61	2'-SI-463-1502-Q1			
/ /		B-J	89.40	0	0	12050-WMKS-0103AF	SW-62	2'-SI-463-1502-Q1			
/ /		B-J	89.40	3	0	12050-WMKS-0103AF	SW-63	2'-SI-463-1502-Q1	PT	NDE-4	
/ /		B-J	89.40	0	0	12050-WMKS-0103AF	11	2'-SI-461-1502-Q1			
/ /		B-J	89.40	0	0	12050-WMKS-0103AF	12	2'-SI-461-1502-Q1			
/ /		B-J	89.40	0	0	12050-WMKS-0103AF	14	2'-SI-461-1502-Q1			
/ /		B-J	89.40	0	0	12050-WMKS-0103AF	15	2'-SI-461-1502-Q1			
/ /		B-M-2	812.50	2	0	12050-WMKS-0103AF	2-SI-118	6'-RC-416-1502-Q1	VT-3	NDE-6	
/ /		B-M-2	812.50	3	0	12050-WMKS-0103AF	2-SI-118	6'-RC-416-1502-Q1	VT-3	NDE-6	
04/01/92	Y	B-G-2	87.70	1	92	12050-WMKS-0103AF	2-SI-118-BOLTING	6'-RC-416-1502-Q1	VT-1		
/ /		B-M-2	812.50	2	0	12050-WMKS-0103AF	2-SI-124	6'-SI-421-1502-Q1	VT-3	NDE-6	
/ /		B-M-2	812.50	3	0	12050-WMKS-0103AF	2-SI-124	6'-SI-421-1502-Q1	VT-3	NDE-6	
/ /		B-G-2	87.70	3	0	12050-WMKS-0103AF	?-SI-124-BOLTING	6'-SI-421-1502-Q1	VT-1		

CREDIT Y=CREDIT TAKEN, R=RELIEF REQUEST SUBMITTED FOR CREDIT

NORTH ANHA UNIT 2 INTERVAL 2 PROGRAM LISTING REV. 5
 NAPSU22 DATA BASE SORTED BY DRAWING, MARK NUMBER, AND LINE NUMBER

02/10/94

EXAM DATE	SECT XI CREDIT	SECT XI CATEGORY	SECT XI ITEM NO	PERIOD	YEAR	DRAWING	MARK NUMBER	LINE NUMBER	METHOD	RELIEF REQUEST	LAST CHANGE
/ /		F-A	F1.0	0	0	12050-WMKS-0103AG	2-SI-A-138	6 ¹ -SI-421-1502-Q1			
/ /		F-A	F1.0	0	0	12050-WMKS-0103AG	2-SI-A-3	2 ¹ -SI-461-1502-Q1			
/ /		F-C	F3.0	0	0	12050-WMKS-0103AG	2-SI-HSS-421.02	6 ¹ -SI-421-1502-Q1			
/ /		F-C	F3.0	0	0	12050-WMKS-0103AG	2-SI-HSS-421.03	6 ¹ -SI-421-1502-Q1			
/ /		F-C	F3.0	0	0	12050-WMKS-0103AG	2-SI-HSS-461.16	2 ¹ -SI-461-1502-Q1			
/ /		F-A	F1.0	3	0	12050-WMKS-0103AG	2-SI-R-1	2 ¹ -SI-461-1502-Q1	VT-3		
/ /		F-A	F1.0	0	0	12050-WMKS-0103AG	2-SI-R-1	6 ¹ -SI-421-1502-Q1			
/ /		F-B	F2.0	0	0	12050-WMKS-0103AG	2-SI-R-139	6 ¹ -SI-421-1502-Q1			
/ /		F-A	F1.0	0	0	12050-WMKS-0103AG	2-SI-R-2	2 ¹ -SI-461-1502-Q1			
/ /		F-B	F2.0	0	0	12050-WMKS-0103AG	2-SI-R-252	6 ¹ -SI-421-1502-Q1			
/ /		C-F-1	C5.11	0	0	12050-WMKS-0103AG	37	6 ¹ -SI-421-1502-Q1			
/ /		C-F-1	C5.11	0	0	12050-WMKS-0103AG	38	6 ¹ -SI-421-1502-Q1			
/ /		C-F-1	C5.11	0	0	12050-WMKS-0103AG	39	6 ¹ -SI-421-1502-Q1			
/ /		B-J	B9.11	3	0	12050-WMKS-0103AG	3A	6 ¹ -RC-416-1502-Q1	PT & UT		
03/20/92	Y	B-J	B9.11	1	92	12050-WMKS-0103AG	4	6 ¹ -RC-416-1502-Q1	PT & UT	NDE-4	
/ /		B-J	B9.11	0	0	12050-WMKS-0103AG	40	6 ¹ -SI-421-1502-Q1			NDE-4
/ /		B-J	B9.11	0	0	12050-WMKS-0103AG	41	6 ¹ -SI-421-1502-Q1			
/ /		C-F-1	C5.11	0	0	12050-WMKS-0103AG	53	6 ¹ -SI-421-1502-Q1			
/ /		B-J	B9.40	0	0	12050-WMKS-0103AG	SW-18W	2 ¹ -SI-461-1502-Q1			
/ /		B-J	B9.40	0	0	12050-WMKS-0103AG	SW-19W	2 ¹ -SI-461-1502-Q1			
/ /		B-J	B9.40	0	0	12050-WMKS-0103AG	SW-20W	2 ¹ -SI-461-1502-Q1			
/ /		B-J	B9.11	0	0	12050-WMKS-0103AG	SW-5	6 ¹ -RC-416-1502-Q1			
/ /		C-F-1	C5.11	0	0	12050-WMKS-0103AG	SW-57	6 ¹ -SI-421-1502-Q1			
/ /		C-F-1	C5.11	0	0	12050-WMKS-0103AG	SW-58	6 ¹ -SI-421-1502-Q1			
/ /		C-F-1	C5.11	0	0	12050-WMKS-0103AG	SW-59	6 ¹ -SI-421-1502-Q1	PT & UT		
/ /		B-J	B9.11	0	0	12050-WMKS-0103AG	SW-6	6 ¹ -RC-416-1502-Q1			
/ /		C-F-1	C5.11	0	0	12050-WMKS-0103AG	SW-60	6 ¹ -SI-421-1502-Q1			
/ /		C-F-1	C5.11	0	0	12050-WMKS-0103AG	SW-61	6 ¹ -SI-421-1502-Q1	PT & UT		
/ /		B-J	B9.32	3	0	12050-WMKS-0103AG	SW-62	6 ¹ -SI-421-1502-Q1	PT		
/ /		B-J	B9.11	0	0	12050-WMKS-0103AG	SW-7	6 ¹ -RC-416-1502-Q1			
10/11/93	Y	B-J	B9.11	1	93	12050-WMKS-0103AH	1	6 ¹ -RC-421-1502-Q1	PT/UT		
/ /		B-J	B9.11	0	0	12050-WMKS-0103AH	10	6 ¹ -SI-416-1502-Q1			NDE-4
/ /		B-J	B9.40	0	0	12050-WMKS-0103AH	18	2 ¹ -SI-463-1502-Q1			
/ /		B-J	B9.40	0	0	12050-WMKS-0103AH	19	2 ¹ -SI-463-1502-Q1			
/ /		B-J	B9.11	0	0	12050-WMKS-0103AH	2	6 ¹ -RC-421-1502-Q1			
/ /		B-M-2	B12.50	2	0	12050-WMKS-0103AH	2-SI-112	6 ¹ -SI-416-1502-Q1	VT-3	NDE-6	
/ /		B-M-2	B12.50	3	0	12050-WMKS-0103AH	2-SI-112	6 ¹ -SI-416-1502-Q1	VT-3	NDE-6	
/ /		B-G-2	B7.70	2	0	12050-WMKS-0103AH	2-SI-112-BOLTING	6 ¹ -SI-416-1502-Q1	VT-1		
/ /		B-M-2	B12.50	2	0	12050-WMKS-0103AH	2-SI-125	6 ¹ -SI-416-1502-Q1	VT-3	NDE-6	
/ /		B-M-2	B12.50	3	0	12050-WMKS-0103AH	2-SI-125	6 ¹ -SI-416-1502-Q1	VT-3	NDE-6	
09/28/93	Y	B-G-2	B7.70	1	93	12050-WMKS-0103AH	2-SI-125-BOLTING	6 ¹ -SI-416-1502-Q1	VT-1		
/ /		F-A	F1.0	3	0	12050-WMKS-0103AH	2-SI-A-4	2 ¹ -SI-463-1502-Q1	VT-3		
/ /		F-C	F3.0	0	0	12050-WMKS-0103AH	2-SI-HSS-416.04	6 ¹ -SI-416-1502-Q1			
/ /		F-A	F1.0	0	0	12050-WMKS-0103AH	2-SI-R-1	2 ¹ -SI-463-1502-Q1			
/ /		F-A	F1.0	3	0	12050-WMKS-0103AH	2-SI-R-1	6 ¹ -SI-416-1502-Q1	VT-3		
/ /		F-B	F2.0	0	0	12050-WMKS-0103AH	2-SI-R-130	6 ¹ -SI-416-1502-Q1			
/ /		F-B	F2.0	0	0	12050-WMKS-0103AH	2-SI-R-131	6 ¹ -SI-416-1502-Q1			
/ /		F-B	F2.0	0	0	12050-WMKS-0103AH	2-SI-R-2	2 ¹ -SI-463-1502-Q1			
/ /		F-B	F2.0	0	0	12050-WMKS-0103AH	2-SI-R-2	6 ¹ -SI-416-1502-Q1			
/ /		F-A	F1.0	2	0	12050-WMKS-0103AH	2-SI-R-3	2 ¹ -SI-463-1502-Q1	VT-3		
/ /		F-B	F2.0	3	0	12050-WMKS-0103AH	2-SI-R-3	6 ¹ -SI-416-1502-Q1	VT-3		
03/25/92	Y	B-J	B9.40	1	92	12050-WMKS-0103AH	32A	2 ¹ -SI-463-1502-Q1	PT	NDE-4	

CREDIT Y=CREDIT TAKEN, R=RELIEF REQUEST SUBMITTED FOR CREDIT

NORTH ANNA UNIT 2 INTERVAL 2 PROGRAM LISTING REV. 5
WAPSU22 DATA BASE SORTED BY DRAWING, MARK NUMBER, AND LINE NUMBER

02/10/94

EXAM DATE	SECT XI CREDIT	SECT XI CATEGORY	SECT XI ITEM NO	PERIOD	YEAR	DRAWING	MARK NUMBER	LINE NUMBER	METHOD	RELIEF REQUEST LAST CHANGE
03/25/92	Y	B-J	89.40	1	92	12050-WMKS-0103AH	34A	2 ¹ -SI-463-1502-Q1	PT	NDE-4
/ /		B-J	89.40	0	0	12050-WMKS-0103AH	35	2 ¹ -SI-463-1502-Q1		
/ /		B-J	89.40	3	0	12050-WMKS-0103AH	36	2 ¹ -SI-463-1502-Q1	PT	NDE-4
/ /		B-J	89.40	3	0	12050-WMKS-0103AH	38	2 ¹ -SI-463-1502-Q1	PT	NDE-4
/ /		B-J	89.40	0	0	12050-WMKS-0103AH	39	2 ¹ -SI-463-1502-Q1		
/ /		B-J	89.40	0	0	12050-WMKS-0103AH	44	2 ¹ -SI-463-1502-Q1		
/ /		B-J	89.40	0	0	12050-WMKS-0103AH	45	2 ¹ -SI-463-1502-Q1		
03/25/92	Y	B-J	89.40	1	92	12050-WMKS-0103AH	46	2 ¹ -SI-463-1502-Q1	PT	NDE-4
/ /		C-F-1	C5.11	0	0	12050-WMKS-0103AH	7	6 ¹ -SI-416-1502-Q1		
/ /		C-F-1	C5.11	0	0	12050-WMKS-0103AH	8	6 ¹ -SI-416-1502-Q1		
/ /		B-J	89.11	0	0	12050-WMKS-0103AH	9	6 ¹ -SI-416-1502-Q1		
/ /		B-J	89.11	0	0	12050-WMKS-0103AH	SW-3	6 ¹ -RC-421-1502-Q1		
/ /		B-J	89.11	0	0	12050-WMKS-0103AH	SW-4	6 ¹ -RC-421-1502-Q1		
/ /		B-J	89.11	0	0	12050-WMKS-0103AH	SW-5	6 ¹ -RC-421-1502-Q1		
/ /		C-F-1	C5.11	0	0	12050-WMKS-0103AH	SW-52	6 ¹ -SI-416-1502-Q1		
/ /		C-F-1	C5.11	0	0	12050-WMKS-0103AH	SW-53	6 ¹ -SI-416-1502-Q1		
/ /		C-F-1	C5.11	0	0	12050-WMKS-0103AH	SW-54	6 ¹ -SI-416-1502-Q1		
/ /		C-F-1	C5.11	0	0	12050-WMKS-0103AH	SW-55	6 ¹ -SI-416-1502-Q1		
/ /		C-F-1	C5.11	0	0	12050-WMKS-0103AH	SW-56	6 ¹ -SI-416-1502-Q1		
/ /		B-J	89.32	3	0	12050-WMKS-0103AH	SW-57	6 ¹ -SI-416-1502-Q1	PT	
/ /		B-J	89.40	0	0	12050-WMKS-0103AH	SW-64	2 ¹ -SI-463-1502-Q1		
/ /		B-J	89.40	3	0	12050-WMKS-0103AH	SW-65	2 ¹ -SI-463-1502-Q1	PT	NDE-4
/ /		B-J	89.40	0	0	12050-WMKS-0103AH	SW-66	2 ¹ -SI-463-1502-Q1		
/ /		C-F-1	C5.11	0	0	12050-WMKS-0103AH	SW-66	6 ¹ -SI-416-1502-Q1		
/ /		B-J	89.40	0	0	12050-WMKS-0103AH	SW-67	2 ¹ -SI-463-1502-Q1		
/ /		B-J	89.21	U	0	12050-WMKS-0103AJ-1	1	2 ¹ -SI-461-1502-Q1		
/ /		B-J	89.40	0	0	12050-WMKS-0103AJ-1	10	2 ¹ -SI-461-1502-Q1		
/ /		B-J	89.40	3	0	12050-WMKS-0103AJ-1	13A	2 ¹ -SI-461-1502-Q1	PT	NDE-4
/ /		B-J	89.40	0	0	12050-WMKS-0103AJ-1	16A	2 ¹ -SI-461-1502-Q1		
/ /		B-J	89.40	0	0	12050-WMKS-0103AJ-1	2	2 ¹ -SI-461-1502-Q1		
/ /		F-A	F1.0	2	0	12050-WMKS-0103AJ-1	2-SI-A-6	2 ¹ -SI-461-1502-Q1	VT-3	
/ /		F-A	F1.0	0	0	12050-WMKS-0103AJ-1	2-SI-R-10	2 ¹ -SI-461-1502-Q1		
/ /		F-A	F1.0	0	0	12050-WMKS-0103AJ-1	2-SI-R-11	2 ¹ -SI-461-1502-Q1		
/ /		F-A	F1.0	0	0	12050-WMKS-0103AJ-1	2-SI-R-12	2 ¹ -SI-461-1502-Q1		
/ /		F-A	F1.0	0	0	12050-WMKS-0103AJ-1	2-SI-R-13	2 ¹ -SI-461-1502-Q1		
/ /		F-A	F1.0	0	0	12050-WMKS-0103AJ-1	2-SI-R-14	2 ¹ -SI-461-1502-Q1		
/ /		F-B	F2.0	0	0	12050-WMKS-0103AJ-1	2-SI-R-15	2 ¹ -SI-461-1502-Q1		
/ /		F-A	F1.0	3	0	12050-WMKS-0103AJ-1	2-SI-R-4	2 ¹ -SI-461-1502-Q1	VT-3	
/ /		F-A	F1.0	0	0	12050-WMKS-0103AJ-1	2-SI-R-5	2 ¹ -SI-461-1502-Q1		
/ /		F-B	F2.0	0	0	12050-WMKS-0103AJ-1	2-SI-R-7	2 ¹ -SI-461-1502-Q1		
/ /		F-A	F1.0	0	0	12050-WMKS-0103AJ-1	2-SI-R-8	2 ¹ -SI-461-1502-Q1		
/ /		F-A	F1.0	0	0	12050-WMKS-0103AJ-1	2-SI-R-9	2 ¹ -SI-461-1502-Q1		
/ /		F-B	F2.0	0	0	12050-WMKS-0103AJ-1	2-SI-S-17	2 ¹ -SI-461-1502-Q1		
/ /		B-J	89.40	2	0	12050-WMKS-0103AJ-1	3	2 ¹ -SI-461-1502-Q1	PT	NDE-4
/ /		B-J	89.40	0	0	12050-WMKS-0103AJ-1	31	2 ¹ -SI-461-1502-Q1		
/ /		B-J	89.40	0	0	12050-WMKS-0103AJ-1	32	2 ¹ -SI-461-1502-Q1		
/ /		B-J	89.40	0	0	12050-WMKS-0103AJ-1	33	2 ¹ -SI-461-1502-Q1		
/ /		B-J	89.40	0	0	12050-WMKS-0103AJ-1	34	2 ¹ -SI-461-1502-Q1		
03/19/92	Y	B-J	89.40	1	92	12050-WMKS-0103AJ-1	35	2 ¹ -SI-461-1502-Q1	PT	NDE-4
/ /		B-J	89.40	0	0	12050-WMKS-0103AJ-1	36A	2 ¹ -SI-461-1502-Q1		
/ /		B-J	89.40	0	0	12050-WMKS-0103AJ-1	39A	2 ¹ -SI-461-1502-Q1		
/ /		B-J	89.40	2	0	12050-WMKS-0103AJ-1	8	2 ¹ -SI-461-1502-Q1	PT	NDE-4

CREDIT Y=CREDIT TAKEN, R=RELIEF REQUEST SUBMITTED FOR CREDIT

NORTH ANNA UNIT 2 INTERVAL 2 PROGRAM LISTING REV. 5
 NAPSU22 DATA BASE SORTED BY DRAWING, MARK NUMBER, AND LINE NUMBER

02/10/94

EXAM DATE	SECT XI CREDIT	SECT XI CATEGORY	SECT XI ITEM NO	PERIOD	YEAR	DRAWING	MARK NUMBER	LINE NUMBER	METHOD	RELIEF REQUEST	LAST CHANGE
/ /		B-J	B9.40	0	0	12050-WMKS-0103AJ-1	9	2 ¹ -SI-461-1502-Q1			
/ /		B-J	B9.40	0	0	12050-WMKS-0103AJ-1	SW-10W	2 ¹ -SI-461-1502-Q1			
/ /		B-J	B9.40	0	0	12050-WMKS-0103AJ-1	SW-11W	2 ¹ -SI-461-1502-Q1			
/ /		B-J	B9.40	3	0	12050-WMKS-0103AJ-1	SW-12W	2 ¹ -SI-461-1502-Q1	PT	NDE-4	
/ /		B-J	B9.40	3	0	12050-WMKS-0103AJ-1	SW-13W	2 ¹ -SI-461-1502-Q1	PT	NDE-4	
/ /		B-J	B9.40	0	0	12050-WMKS-0103AJ-1	SW-14W	2 ¹ -SI-461-1502-Q1			
/ /		B-J	B9.40	0	0	12050-WMKS-0103AJ-1	SW-15W	2 ¹ -SI-461-1502-Q1			
/ /		B-J	B9.40	0	0	12050-WMKS-0103AJ-1	SW-16W	2 ¹ -SI-461-1502-Q1			
/ /		B-J	B9.40	0	0	12050-WMKS-0103AJ-1	SW-17W	2 ¹ -SI-461-1502-Q1			
/ /		B-J	B9.40	0	0	12050-WMKS-0103AJ-1	SW-2W	2 ¹ -SI-461-1502-Q1			
/ /		B-J	B9.40	0	0	12050-WMKS-0103AJ-1	SW-3W	2 ¹ -SI-461-1502-Q1			
/ /		B-J	B9.40	0	0	12050-WMKS-0103AJ-1	SW-4W	2 ¹ -SI-461-1502-Q1			
/ /		B-J	B9.40	2	0	12050-WMKS-0103AJ-1	SW-5W	2 ¹ -SI-461-1502-Q1	PT	NDE-4	
/ /		B-J	B9.40	0	0	12050-WMKS-0103AJ-1	SW-6W	2 ¹ -SI-461-1502-Q1			
/ /		B-J	B9.40	0	0	12050-WMKS-0103AJ-1	SW-7W	2 ¹ -SI-461-1502-Q1			
/ /		B-J	B9.40	0	0	12050-WMKS-0103AJ-1	SW-8W	2 ¹ -SI-461-1502-Q1			
/ /		B-J	B9.40	0	0	12050-WMKS-0103AJ-1	SW-9W	2 ¹ -SI-461-1502-Q1			
/ /		C-F-1	C5.21	0	0	12050-WMKS-0103AJ-2	13	3 ¹ -SI-457-1502-Q1			
/ /		B-J	B9.21	0	0	12050-WMKS-0103AJ-2	14	3 ¹ -SI-457-1502-Q1		NDE-4	
/ /		B-J	B9.21	0	0	12050-WMKS-0103AJ-2	15	3 ¹ -SI-457-1502-Q1		NDE-4	
/ /		B-J	B9.21	0	0	12050-WMKS-0103AJ-2	16	3 ¹ -SI-457-1502-Q1			
/ /		B-J	B9.21	0	0	12050-WMKS-0103AJ-2	2	3 ¹ -SI-539-1502-Q1			
/ /		F-A	F1.0	0	0	12050-WMKS-0103AJ-2	2-SI-A-56A	3 ¹ -SI-457-1502-Q1			
03/03/92	Y	F-C	F3.0	1	0	12050-WMKS-0103AJ-2	2-SI-HSS-504	3 ¹ -SI-539-1502-Q1	VT-3		
/ /		F-C	F3.0	0	0	12050-WMKS-0103AJ-2	2-SI-HSS-505	3 ¹ -SI-539-1502-Q1			
/ /		F-A	F1.0	0	0	12050-WMKS-0103AJ-2	2-SI-PEN-113	3 ¹ -SI-457-1502-Q1			
/ /		F-B	F2.0	0	0	12050-WMKS-0103AJ-2	2-SI-R-140	3 ¹ -SI-539-1502-Q1			
/ /		F-B	F2.0	0	0	12050-WMKS-0103AJ-2	2-SI-R-141	3 ¹ -SI-539-1502-Q1			
/ /		F-A	F1.0	2	0	12050-WMKS-0103AJ-2	2-SI-R-142	3 ¹ -SI-539-1502-Q1	VT-3		
/ /		F-A	F1.0	0	0	12050-WMKS-0103AJ-2	2-SI-R-143	3 ¹ -SI-539-1502-Q1			
/ /		F-B	F2.0	0	0	12050-WMKS-0103AJ-2	2-SI-R-144	3 ¹ -SI-457-1502-Q1			
/ /		F-B	F2.0	0	0	12050-WMKS-0103AJ-2	2-SI-R-145	3 ¹ -SI-457-1502-Q1			
/ /		F-B	F2.0	0	0	12050-WMKS-0103AJ-2	2-SI-R-253	3 ¹ -SI-539-1502-Q1			
/ /		F-A	F1.0	0	0	12050-WMKS-0103AJ-2	2-SI-R-58A	3 ¹ -SI-457-1502-Q1			
/ /		F-B	F2.0	3	0	12050-WMKS-0103AJ-2	2-SI-S-57A	3 ¹ -SI-457-1502-Q1	VT-3		
/ /		B-J	B9.21	3	0	12050-WMKS-0103AJ-2	29	3 ¹ -SI-457-1502-Q1	PT	NDE-4	
/ /		B-J	B9.21	0	0	12050-WMKS-0103AJ-2	3	3 ¹ -SI-539-1502-Q1			
/ /		B-J	B9.21	0	0	12050-WMKS-0103AJ-2	30	3 ¹ -SI-457-1502-Q1			
/ /		B-J	B9.21	3	0	12050-WMKS-0103AJ-2	33	3 ¹ -SI-539-1502-Q1	PT	NDE-4	
/ /		B-J	B9.21	0	0	12050-WMKS-0103AJ-2	34A	3 ¹ -SI-457-1502-Q1			
/ /		B-J	B9.21	0	0	12050-WMKS-0103AJ-2	35	3 ¹ -SI-457-1502-Q1			
/ /		B-J	B9.21	0	0	12050-WMKS-0103AJ-2	4A	3 ¹ -SI-539-1502-Q1			
/ /		B-J	B9.21	0	0	12050-WMKS-0103AJ-2	70	3 ¹ -SI-539-1502-Q1			
/ /		B-J	B9.21	0	0	12050-WMKS-0103AJ-2	72A	3 ¹ -SI-539-1502-Q1			
/ /		B-J	B9.21	2	0	12050-WMKS-0103AJ-2	73	3 ¹ -SI-539-1502-Q1	PT	NDE-4	
/ /		B-J	B9.21	0	0	12050-WMKS-0103AJ-2	SW-1W	3 ¹ -SI-457-1502-Q1			
/ /		B-J	B9.21	0	0	12050-WMKS-0103AJ-2	SW-36	3 ¹ -SI-457-1502-Q1			
/ /		B-J	B9.21	0	0	12050-WMKS-0103AJ-2	SW-74	3 ¹ -SI-539-1502-Q1			
/ /		B-J	B9.21	3	0	12050-WMKS-0103AJ-2	SW-75	3 ¹ -SI-539-1502-Q1	PT	NDE-4	
/ /		B-J	B9.21	0	0	12050-WMKS-0103AJ-2	SW-76	3 ¹ -SI-539-1502-Q1			
/ /		B-J	B9.21	0	0	12050-WMKS-0103AJ-2	SW-77	3 ¹ -SI-539-1502-Q1			
/ /		B-J	B9.21	0	0	12050-WMKS-0103AJ-2	SW-78	3 ¹ -SI-539-1502-Q1			

CREDIT Y=CREDIT TAKEN, R=RELIEF REQUEST SUBMITTED FOR CREDIT

NORTH ANNA UNIT 2 INTERVAL 2 PROGRAM LISTING REV. 5
 NAPSU22 DATA BASE SORTED BY DRAWING, MARK NUMBER, AND LINE NUMBER

02/10/94

EXAM DATE	SECT XI CREDIT	SECT XI CATEGORY	SECT XI ITEM NO	PERIOD	YEAR	DRAWING	MARK NUMBER	LINE NUMBER	METHOD	RELIEF REQUEST LAST CHANGE
/ /		B-J	89.21	0	0	12050-WMKS-0103AJ-2	SW-79	3'-SI-539-1502-Q1		
/ /		B-J	89.21	0	0	12050-WMKS-0103AJ-2	SW-80	3'-SI-539-1502-Q1		
/ /		B-J	89.21	0	0	12050-WMKS-0103AJ-2	SW-81	3'-SI-539-1502-Q1		
03/14/92	Y	B-J	89.21	1	92	12050-WMKS-0103AJ-2	SW-82	3'-SI-539-1502-Q1	PT	NDE-4
/ /		B-J	89.21	0	0	12050-WMKS-0103AJ-2	SW-83	3'-SI-539-1502-Q1		
/ /		B-J	89.21	0	0	12050-WMKS-0103AJ-2	SW-84	3'-SI-539-1502-Q1		
/ /		B-J	89.21	0	0	12050-WMKS-0103AJ-2	SW-85	3'-SI-539-1502-Q1		
/ /		B-J	89.21	0	0	12050-WMKS-0103AJ-2	SW-86	3'-SI-539-1502-Q1		
/ /		B-J	89.21	0	0	12050-WMKS-0103AJ-2	SW-87	3'-SI-539-1502-Q1		
/ /		B-J	89.21	0	0	12050-WMKS-0103AJ-2	SW-88	3'-SI-539-1502-Q1		
/ /		B-J	89.21	0	0	12050-WMKS-0103AJ-2	SW-89	3'-SI-539-1502-Q1		
/ /		B-J	89.21	0	0	12050-WMKS-0103AJ-2	SW-90	3'-SI-539-1502-Q1		
/ /		B-J	89.21	3	0	12050-WMKS-0103AJ-2	SW-91	3'-SI-539-1502-Q1	PT	NDE-4
/ /		B-J	89.21	0	0	12050-WMKS-0103AJ-2	SW-92	3'-SI-539-1502-Q1		
/ /		B-J	89.21	0	0	12050-WMKS-0103AJ-2	SW-93	3'-SI-539-1502-Q1		
09/18/93	Y	B-J	89.21	1	93	12050-WMKS-0103AJ-2	SW-94	3'-SI-539-1502-Q1	PT	NDE-4
/ /		B-J	89.21	0	0	12050-WMKS-0103AJ-2	SW-95	3'-SI-457-1502-Q1		
/ /		B-J	89.21	2	0	12050-WMKS-0103AJ-2	SW-96	3'-SI-457-1502-Q1	PT	NDE-4
/ /		B-J	89.21	0	0	12050-WMKS-0103AJ-2	SW-97	3'-SI-457-1502-Q1		
/ /		B-J	89.21	0	0	12050-WMKS-0103AJ-2	SW-98	3'-SI-457-1502-Q1		
/ /		B-J	89.21	0	0	12050-WMKS-0103AJ-2	SW-99	3'-SI-457-1502-Q1		
03/26/92	Y	B-J	89.40	1	92	12050-WMKS-0103AP	10	2'-CH-492-1502-Q1	PT	NDE-4
/ /		F-A	F1.0	3	0	12050-WMKS-0103AP	2-CH-A-17	2'-CH-492-1502-Q1	VT-3	
03/19/92	Y	F-A	F1.0	1	92	12050-WMKS-0103AP	2-CH-A-40	2'-CH-492-1502-Q1	VT-3	
/ /		F-C	F3.0	0	0	12050-WMKS-0103AP	2-CH-HSS-492.42A	2'-CH-492-1502-Q1		
/ /		F-C	F3.0	2	0	12050-WMKS-0103AP	2-CH-HSS-492.42B	2'-CH-492-1502-Q1	VT-3	
/ /		F-B	F2.0	3	0	12050-WMKS-0103AP	2-CH-R-10	2'-CH-492-1502-Q1	VT-3	
/ /		F-A	F1.0	0	0	12050-WMKS-0103AP	2-CH-R-11	2'-CH-492-1502-Q1		
/ /		F-B	F2.0	0	0	12050-WMKS-0103AP	2-CH-R-12	2'-CH-492-1502-Q1		
/ /		F-A	F1.0	0	0	12050-WMKS-0103AP	2-CH-R-13	2'-CH-492-1502-Q1		
/ /		F-B	F2.0	0	0	12050-WMKS-0103AP	2-CH-R-14	2'-CH-492-1502-Q1		
/ /		F-A	F1.0	3	0	12050-WMKS-0103AP	2-CH-R-15	2'-CH-492-1502-Q1	VT-3	
/ /		F-B	F2.0	0	0	12050-WMKS-0103AP	2-CH-R-16	2'-CH-492-1502-Q1		
/ /		F-B	F2.0	0	0	12050-WMKS-0103AP	2-CH-R-34	2'-CH-492-1502-Q1		
/ /		F-B	F2.0	0	0	12050-WMKS-0103AP	2-CH-R-35	2'-CH-492-1502-Q1		
/ /		F-B	F2.0	0	0	12050-WMKS-0103AP	2-CH-R-36	2'-CH-492-1502-Q1		
/ /		F-A	F1.0	0	0	12050-WMKS-0103AP	2-CH-R-37	2'-CH-492-1502-Q1		
/ /		F-A	F1.0	0	0	12050-WMKS-0103AP	2-CH-R-38	2'-CH-492-1502-Q1		
/ /		F-A	F1.0	3	0	12050-WMKS-0103AP	2-CH-R-39	2'-CH-492-1502-Q1	VT-3	
/ /		F-A	F1.0	0	0	12050-WMKS-0103AP	2-CH-R-4	2'-CH-492-1502-Q1		
/ /		F-A	F1.0	0	0	12050-WMKS-0103AP	2-CH-R-41	2'-CH-492-1502-Q1		
/ /		F-B	F2.0	3	0	12050-WMKS-0103AP	2-CH-R-5	2'-CH-492-1502-Q1	VT-3	
03/18/92	Y	F-A	F1.0	1	92	12050-WMKS-0103AP	2-CH-R-6	2'-CH-492-1502-Q1	VT-3	
/ /		F-B	F2.0	0	0	12050-WMKS-0103AP	2-CH-R-8	2'-CH-492-1502-Q1		
/ /		F-A	F1.0	0	0	12050-WMKS-0103AP	2-CH-R-9	2'-CH-492-1502-Q1		
/ /		F-C	F3.0	0	0	12050-WMKS-0103AP	2-CH-SH-33	2'-CH-492-1502-Q1		
09/27/93	Y	B-J	89.40	1	93	12050-WMKS-0103AP	25	2'-CH-492-1502-Q1	PT	NDE-4
/ /		B-J	89.40	0	0	12050-WMKS-0103AP	27	2'-CH-492-1502-Q1		
/ /		B-J	89.40	0	0	12050-WMKS-0103AP	28A	2'-CH-492-1502-Q1		
/ /		B-J	89.40	0	0	12050-WMKS-0103AP	29	2'-CH-492-1502-Q1		
/ /		B-J	89.40	2	0	12050-WMKS-0103AP	30	2'-CH-492-1502-Q1	PT	NDE-4
/ /		B-J	89.40	0	0	12050-WMKS-0103AP	31B	2'-CH-492-1502-Q1		

CREDIT Y=CREDIT TAKEN, R=RELIEF REQUEST SUBMITTED FOR CREDIT

NORTH ANNA UNIT 2 INTERVAL 2 PROGRAM LISTING REV. 5
 NAPSUZZ DATA BASE SORTED BY DRAWING, MARK NUMBER, AND LINE NUMBER

02/10/94

EXAM DATE	SECT XI CREDIT	SECT XI CATEGORY	SECT XI ITEM NO	PERIOD	YEAR	DRAWING	MARK NUMBER	LINE NUMBER	METHOD	RELIEF REQUEST	LAST CHANGE
/ /		B-J	89.40	3	0	12050-WMKS-0103AP	50	2'-CH-492-1502-Q1	PT	NDE-4	
/ /		B-J	89.40	3	0	12050-WMKS-0103AP	51	2'-CH-492-1502-Q1	PT	NDE-4	
/ /		B-J	89.40	3	0	12050-WMKS-0103AP	52	2'-CH-492-1502-Q1	PT	NDE-4	
/ /		B-J	89.40	3	0	12050-WMKS-0103AP	53	2'-CH-492-1502-Q1	PT	NDE-4	
/ /		B-J	89.40	3	0	12050-WMKS-0103AP	54	2'-CH-492-1502-Q1	PT	NDE-4	
/ /		B-J	89.40	3	0	12050-WMKS-0103AP	55	2'-CH-492-1502-Q1	PT	NDE-4	
/ /		B-J	89.40	0	0	12050-WMKS-0103AP	56	2'-CH-492-1502-Q1			
/ /		B-J	89.40	0	0	12050-WMKS-0103AP	57	2'-CH-492-1502-Q1			
/ /		B-J	89.40	0	0	12050-WMKS-0103AP	58	2'-CH-492-1502-Q1			
/ /		B-J	89.40	0	0	12050-WMKS-0103AP	59A	2'-CH-492-1502-Q1			
/ /		B-J	89.40	0	0	12050-WMKS-0103AP	60	2'-CH-492-1502-Q1			
/ /		B-J	89.40	0	0	12050-WMKS-0103AP	61	2'-CH-492-1502-Q1			
/ /		B-J	89.40	2	0	12050-WMKS-0103AP	62	2'-CH-492-1502-Q1	PT	NDE-4	
/ /		B-J	89.40	0	0	12050-WMKS-0103AP	63	2'-CH-492-1502-Q1			
/ /		B-J	89.40	0	0	12050-WMKS-0103AP	64	2'-CH-492-1502-Q1			
/ /		B-J	89.40	0	0	12050-WMKS-0103AP	65	2'-CH-492-1502-Q1			
/ /		B-J	89.40	0	0	12050-WMKS-0103AP	66	2'-CH-492-1502-Q1			
/ /		B-J	89.40	0	0	12050-WMKS-0103AP	67	2'-CH-492-1502-Q1			
04/01/92	Y	B-J	89.40	1	92	12050-WMKS-0103AP	68	2'-CH-492-1502-Q1	PT	NDE-4	
04/01/92	Y	B-J	89.40	1	92	12050-WMKS-0103AP	69	2'-CH-492-1502-Q1	PT	NDE-4	
/ /		B-J	89.40	0	0	12050-WMKS-0103AP	70	2'-CH-492-1502-Q1			
/ /		B-J	89.40	0	0	12050-WMKS-0103AP	71	2'-CH-492-1502-Q1			
/ /		B-J	89.40	0	0	12050-WMKS-0103AP	72	2'-CH-492-1502-Q1			
/ /		B-J	89.40	0	0	12050-WMKS-0103AP	73	2'-CH-492-1502-Q1			
/ /		B-J	89.40	0	0	12050-WMKS-0103AP	74	2'-CH-492-1502-Q1			
/ /		B-J	89.40	0	0	12050-WMKS-0103AP	75	2'-CH-492-1502-Q1			
/ /		B-J	89.40	2	0	12050-WMKS-0103AP	76	2'-CH-492-1502-Q1	PT	NDE-4	
/ /		B-J	89.40	0	0	12050-WMKS-0103AP	77	2'-CH-492-1502-Q1			
/ /		B-J	89.40	0	0	12050-WMKS-0103AP	78	2'-CH-492-1502-Q1			
/ /		B-J	89.40	0	0	12050-WMKS-0103AP	79	2'-CH-492-1502-Q1			
/ /		B-J	89.40	0	0	12050-WMKS-0103AP	80	2'-CH-492-1502-Q1			
/ /		B-J	89.40	0	0	12050-WMKS-0103AP	81	2'-CH-492-1502-Q1			
09/27/93	Y	B-J	89.40	1	93	12050-WMKS-0103AP	82A	2'-CH-492-1502-Q1	PT	NDE-4	
09/28/93	Y	B-J	89.40	1	93	12050-WMKS-0103AP	83	2'-CH-492-1502-Q1	PT	NDE-4	
/ /		B-J	89.40	0	0	12050-WMKS-0103AP	84	2'-CH-492-1502-Q1			
/ /		B-J	89.40	0	0	12050-WMKS-0103AP	85A	2'-CH-492-1502-Q1			
/ /		B-J	89.40	0	0	12050-WMKS-0103AP	9	2'-CH-492-1502-Q1			
/ /		B-G-2	87.50	2	0	12050-WMKS-0103AP	FB-FLG-1	2'-CH-492-1502-Q1	VT-1		
/ /		B-G-2	87.50	3	0	12050-WMKS-0103AP	FB-FLG-2	1 1/2'-CH-796-1502-Q1	VT-1		
/ /		B-J	89.40	0	0	12050-WMKS-0103AP	SW-10W	2'-CH-492-1502-Q1			
/ /		B-J	89.40	0	0	12050-WMKS-0103AP	SW-11W	2'-CH-492-1502-Q1			
09/27/93	Y	B-J	89.40	1	93	12050-WMKS-0103AP	SW-12W	1 1/2'-CH-796-1502-Q1	PT	NDE-4	
/ /		B-J	89.40	0	0	12050-WMKS-0103AP	SW-13W	1 1/2'-CH-796-1502-Q1			
/ /		B-J	89.40	0	0	12050-WMKS-0103AP	SW-14W	1 1/2'-CH-796-1502-Q1			NDE-4
/ /		B-J	89.40	3	0	12050-WMKS-0103AP	SW-15W	1 1/2'-CH-796-1502-Q1	PT		
/ /		B-J	89.40	0	0	12050-WMKS-0103AP	SW-1W	2'-CH-492-1502-Q1			
/ /		B-J	89.40	0	0	12050-WMKS-0103AP	SW-2W	2'-CH-492-1502-Q1			
/ /		B-J	89.40	3	0	12050-WMKS-0103AP	SW-3W	2'-CH-492-1502-Q1	PT	NDE-4	
/ /		B-J	89.40	0	0	12050-WMKS-0103AP	SW-4W	2'-CH-492-1502-Q1			
/ /		B-J	89.40	0	0	12050-WMKS-0103AP	SW-5W	2'-CH-492-1502-Q1			
/ /		B-J	89.40	0	0	12050-WMKS-0103AP	SW-6W	2'-CH-492-1502-Q1			
/ /		B-J	89.40	0	0	12050-WMKS-0103AP	SW-7W	2'-CH-492-1502-Q1			
/ /		B-J	89.40	0	0	12050-WMKS-0103AP	SW-86	2'-CH-492-1502-Q1			

CREDIT Y=CREDIT TAKEN, R=RELIEF REQUEST SUBMITTED FOR CREDIT

NORTH ANNA UNIT 2 INTERVAL 2 PROGRAM LISTING REV. 5
 NAPSJ22 DATA BASE SORTED BY DRAWING, MARK NUMBER, AND LINE NUMBER

02/17/94

EXAM DATE	SECT XI CREDIT	SECT XI CATEGORY	SECT XI ITEM NO	PERIOD	YEAR	DRAWING	MARK NUMBER	LINE NUMBER	METHOD	RELIEF REQUEST LAST CHANGE
/ /		B-J	89.40	0	0	12050-WMKS-0103AP	SW-87	2'-CH-492-1502-Q1		
/ /		B-J	89.40	0	0	12050-WMKS-0103AP	SW-88	2'-CH-492-1502-Q1		
/ /		B-J	89.40	0	0	12050-WMKS-0103AP	SW-89	2'-CH-492-1502-Q1		
/ /		B-J	89.40	0	0	12050-WMKS-0103AP	SW-8W	2'-CH-492-1502-Q1		NDE-4
/ /		B-J	89.40	0	0	12050-WMKS-0103AP	SW-90	2'-CH-492-1502-Q1		
/ /		B-J	89.40	0	0	12050-WMKS-0103AP	SW-91	2'-CH-492-1502-Q1		
/ /		B-J	89.40	0	0	12050-WMKS-0103AP	SW-92	2'-CH-492-1502-Q1		
/ /		B-J	89.40	0	0	12050-WMKS-0103AP	SW-93	2'-CH-492-1502-Q1		
/ /		B-J	89.40	0	0	12050-WMKS-0103AP	SW-94	2'-CH-492-1502-Q1		
/ /		B-J	89.40	0	0	12050-WMKS-0103AP	SW-95	2'-CH-492-1502-Q1		
/ /		B-J	89.40	2	0	12050-WMKS-0103AP	SW-96	2'-CH-492-1502-Q1	PT	NDE-4
/ /		B-J	89.40	2	0	12050-WMKS-0103AP	SW-97	2'-CH-492-1502-Q1	PT	NDE-4
/ /		B-J	89.40	0	0	12050-WMKS-0103AP	SW-98	2'-CH-492-1502-Q1		
/ /		B-J	89.40	0	0	12050-WMKS-0103AP	SW-99	2'-CH-492-1502-Q1		
/ /		B-J	89.40	0	0	12050-WMKS-0103AP	SW-1W	2'-CH-492-1502-Q1		
/ /		B-J	89.40	2	0	12050-WMKS-0103AQ	2	2'-CH-492-1502-Q1	PT	NDE-4
/ /		F-A	F1.0	0	0	12050-WMKS-0103AQ	2-CH-R-18	2'-CH-492-1502-Q1		
/ /		F-A	F1.0	0	0	12050-WMKS-0103AQ	2-CH-R-19	2'-CH-492-1502-Q1		
/ /		F-A	F1.0	3	0	12050-WMKS-0103AQ	2-CH-R-20	2'-CH-492-1502-Q1	VT-3	
/ /		F-A	F1.0	0	0	12050-WMKS-0103AQ	2-CH-R-21	2'-CH-492-1502-Q1		
/ /		F-A	F1.0	0	0	12050-WMKS-0103AQ	2-CH-R-22	2'-CH-492-1502-Q1		
/ /		F-A	F1.0	0	0	12050-WMKS-0103AQ	2-CH-R-23	2'-CH-492-1502-Q1		
/ /		F-A	F1.0	0	0	12050-WMKS-0103AQ	2-CH-R-24	2'-CH-492-1502-Q1		
03/06/92	Y	F-A	F1.0	1	92	12050-WMKS-0103AQ	2-CH-R-25	2'-CH-492-1502-Q1	VT-3	
/ /		F-A	F1.0	0	0	12050-WMKS-0103AQ	2-CH-R-26	2'-CH-492-1502-Q1		
/ /		F-A	F1.0	0	0	12050-WMKS-0103AQ	2-CH-R-27	2'-CH-492-1502-Q1		
/ /		F-A	F1.0	0	0	12050-WMKS-0103AQ	2-CH-R-28	2'-CH-492-1502-Q1		
/ /		F-B	F2.0	0	0	12050-WMKS-0103AQ	2-CH-R-29	2'-CH-492-1502-Q1		
/ /		F-A	F1.0	0	0	12050-WMKS-0103AQ	2-CH-R-30	2'-CH-492-1502-Q1		
/ /		F-C	F3.0	3	0	12050-WMKS-0103AQ	2-CH-R-31	2'-CH-492-1502-Q1	VT-3	
/ /		F-C	F3.0	0	0	12050-WMKS-0103AQ	2-CH-SH-32	2'-CH-492-1502-Q1		
/ /		B-J	89.40	2	0	12050-WMKS-0103AQ	3	2'-CH-492-1502-Q1	PT	NDE-4
/ /		B-J	89.40	0	0	12050-WMKS-0103AQ	4	2'-CH-492-1502-Q1		
/ /		B-J	89.40	0	0	12050-WMKS-0103AQ	5A	2'-CH-492-1502-Q1		
/ /		B-J	89.40	0	0	12050-WMKS-0103AQ	6	2'-CH-492-1502-Q1		
/ /		B-J	89.40	0	0	12050-WMKS-0103AQ	7	2'-CH-492-1502-Q1		
/ /		B-J	89.40	0	0	12050-WMKS-0103AQ	8	2'-CH-492-1502-Q1		
/ /		B-J	89.40	0	0	12050-WMKS-0103AQ	SW-12W	2'-CH-492-1502-Q1		
/ /		B-J	89.40	2	0	12050-WMKS-0103AQ	SW-13W	2'-CH-492-1502-Q1	PT	NDE-4
/ /		B-J	89.40	0	0	12050-WMKS-0103AQ	SW-14W	2'-CH-492-1502-Q1		
/ /		B-J	89.40	0	0	12050-WMKS-0103AQ	SW-15W	2'-CH-492-1502-Q1		
/ /		B-J	89.40	0	0	12050-WMKS-0103AQ	SW-16W	2'-CH-492-1502-Q1		
/ /		B-J	89.40	0	0	12050-WMKS-0103AQ	SW-17W	2'-CH-492-1502-Q1		
/ /		B-J	89.40	0	0	12050-WMKS-0103AQ	SW-18W	2'-CH-492-1502-Q1		
03/25/92	Y	B-J	89.40	1	92	12050-WMKS-0103AQ	SW-19W	2'-CH-492-1502-Q1	PT	NDE-4
03/25/92	Y	B-J	89.40	1	92	12050-WMKS-0103AQ	SW-20W	2'-CH-492-1502-Q1	PT	NDE-4
/ /		B-J	89.40	0	0	12050-WMKS-0103AQ	SW-21W	2'-CH-492-1502-Q1		
/ /		B-J	89.40	0	0	12050-WMKS-0103AQ	SW-22W	2'-CH-492-1502-Q1		
/ /		B-J	89.40	0	0	12050-WMKS-0103AQ	SW-23W	2'-CH-492-1502-Q1		NDE-4
/ /		B-J	89.40	0	0	12050-WMKS-0103AQ	SW-24W	2'-CH-492-1502-Q1		
/ /		B-J	89.40	0	0	12050-WMKS-0103AQ	SW-25W	2'-CH-492-1502-Q1		
/ /		B-J	89.40	0	0	12050-WMKS-0103AQ	SW-26W	2'-CH-492-1502-Q1		

CREDIT Y=CREDIT TAKEN, R=RELIEF REQUEST SUBMITTED FOR CREDIT

NORTH ANNA UNIT 2 INTERVAL 2 PROGRAM LISTING REV. 5
 NAPSU22 DATA BASE SORTED BY DRAWING, MARK NUMBER, AND LINE NUMBER

02/10/94

EXAM DATE	SECT XI CREDIT	SECT XI CATEGORY	SECT XI ITEM NO	PERIOD	YEAR	DRAWING	MARK NUMBER	LINE NUMBER	METHOD	RELIEF REQUEST	LAST CHANGE
/ /		B-J	89.40	0	0	12050-WMKS-0103AQ	SW-27W	2'-CH-492-1502-Q1			
/ /		B-J	89.40	0	0	12050-WMKS-0103AQ	SW-28W	2'-CH-492-1502-Q1			
/ /		B-J	89.40	2	0	12050-WMKS-0103AQ	SW-29W	2'-CH-492-1502-Q1	PT	NDE-4	
/ /		B-J	89.40	0	0	12050-WMKS-0103AQ	SW-30W	2'-CH-492-1502-Q1			
/ /		B-J	89.40	0	0	12050-WMKS-0103AQ	SW-31W	2'-CH-492-1502-Q1			
/ /		F-A	F1.0	0	0	12050-WMKS-0103AR	2-CH-A-12	2'-CH-494-1502-Q1			
/ /		F-A	F1.0	0	0	12050-WMKS-0103AR	2-CH-A-14	2'-CH-494-1502-Q1			
/ /		F-A	F1.0	0	0	12050-WMKS-0103AR	2-CH-A-17	2'-CH-494-1502-Q1			
/ /		F-A	F1.0	0	0	12050-WMKS-0103AR	2-CH-A-4	2'-CH-494-1502-Q1			
/ /		F-A	F1.0	0	0	12050-WMKS-0103AR	2-CH-A-8	2'-CH-494-1502-Q1			
/ /		F-B	F2.0	0	0	12050-WMKS-0103AR	2-CH-R-10	2'-CH-494-1502-Q1			
/ /		F-A	F1.0	0	0	12050-WMKS-0103AR	2-CH-R-11	2'-CH-494-1502-Q1			
/ /		F-A	F1.0	0	0	12050-WMKS-0103AR	2-CH-R-13	2'-CH-494-1502-Q1			
/ /		F-A	F1.0	0	0	12050-WMKS-0103AR	2-CH-R-15	2'-CH-494-1502-Q1			
/ /		F-A	F1.0	0	0	12050-WMKS-0103AR	2-CH-R-16	2'-CH-494-1502-Q1			
/ /		F-B	F2.0	0	0	12050-WMKS-0103AR	2-CH-R-18	2'-CH-494-1502-Q1			
03/05/92	Y	F-B	F2.0	1	92	12050-WMKS-0103AR	2-CH-R-3	2'-CH-494-1502-Q1	VT-3		
/ /		F-A	F1.0	0	0	12050-WMKS-0103AR	2-CH-R-5	2'-CH-494-1502-Q1			
/ /		F-B	F2.0	0	0	12050-WMKS-0103AR	2-CH-R-6	2'-CH-494-1502-Q1			
/ /		F-A	F1.0	0	0	12050-WMKS-0103AR	2-CH-R-7	2'-CH-494-1502-Q1			
/ /		F-A	F1.0	0	0	12050-WMKS-0103AR	2-CH-R-9	2'-CH-494-1502-Q1			
/ /		B-J	89.40	0	0	12050-WMKS-0103AR	27	2'-CH-494-1502-Q1			
03/14/92	Y	B-J	89.40	1	92	12050-WMKS-0103AR	32	2'-CH-494-1502-Q1	PT	NDE-4	
/ /		B-J	89.40	0	0	12050-WMKS-0103AR	33A	2'-CH-494-1502-Q1			
/ /		B-J	89.40	0	0	12050-WMKS-0103AR	34A	2'-CH-494-1502-Q1			
/ /		B-J	89.40	0	0	12050-WMKS-0103AR	35A	2'-CH-494-1502-Q1		NDE-4	
/ /		B-J	89.40	0	0	12050-WMKS-0103AR	36	2'-CH-494-1502-Q1			
/ /		B-J	89.40	0	0	12050-WMKS-0103AR	37	2'-CH-494-1502-Q1			
/ /		B-J	89.40	0	0	12050-WMKS-0103AR	38	2'-CH-494-1502-Q1			
/ /		B-J	89.40	0	0	12050-WMKS-0103AR	39	2'-CH-494-1502-Q1		NDE-4	
/ /		B-J	89.40	0	0	12050-WMKS-0103AR	40A	2'-CH-494-1502-Q1			
/ /		B-J	89.40	0	0	12050-WMKS-0103AR	43	2'-CH-494-1502-Q1			
/ /		B-J	89.40	0	0	12050-WMKS-0103AR	44C	2'-CH-494-1502-Q1			
/ /		B-J	89.40	0	0	12050-WMKS-0103AR	45C	2'-CH-494-1502-Q1			
/ /		B-J	89.40	0	0	12050-WMKS-0103AR	46A	2'-CH-494-1502-Q1			
/ /		B-J	89.40	0	0	12050-WMKS-0103AR	47	2'-CH-494-1502-Q1			
/ /		B-J	89.40	0	0	12050-WMKS-0103AR	48	2'-CH-494-1502-Q1			
/ /		B-J	89.40	0	0	12050-WMKS-0103AR	49	2'-CH-494-1502-Q1			
/ /		B-J	89.40	2	0	12050-WMKS-0103AR	50	2'-CH-494-1502-Q1	PT	NDE-4	
/ /		B-J	89.40	0	0	12050-WMKS-0103AR	51	2'-CH-494-1502-Q1			
/ /		B-J	89.40	0	0	12050-WMKS-0103AR	52	2'-CH-494-1502-Q1			
/ /		B-J	89.40	0	0	12050-WMKS-0103AR	53	2'-CH-494-1502-Q1			
/ /		B-J	89.40	0	0	12050-WMKS-0103AR	54	2'-CH-494-1502-Q1			
/ /		B-J	89.40	0	0	12050-WMKS-0103AR	55A	2'-CH-494-1502-Q1			
/ /		B-J	89.40	0	0	12050-WMKS-0103AR	56A	2'-CH-494-1502-Q1			
/ /		B-J	89.40	0	0	12050-WMKS-0103AR	57	2'-CH-494-1502-Q1			
/ /		B-J	89.40	0	0	12050-WMKS-0103AR	58A	2'-CH-494-1502-Q1			
/ /		B-J	89.40	0	0	12050-WMKS-0103AR	59	2'-CH-494-1502-Q1			
/ /		B-J	89.40	0	0	12050-WMKS-0103AR	60B	2'-CH-494-1502-Q1			
/ /		B-J	89.40	0	0	12050-WMKS-0103AR	62B	2'-CH-494-1502-Q1			
/ /		B-J	89.40	0	0	12050-WMKS-0103AR	63A	2'-CH-494-1502-Q1			
/ /		B-J	89.40	0	0	12050-WMKS-0103AR	64	2'-CH-494-1502-Q1		NDE-4	

CREDIT Y=CREDIT TAKEN, R=RELIEF REQUEST SUBMITTED FOR CREDIT

NORTH ANNA UNIT 2 INTERVAL 2 PROGRAM LISTING REV. 5
 NAPSU22 DATA BASE SORTED BY DRAWING, MARK NUMBER, AND LINE NUMBER

02/10/94

EXAM DATE	SECT XI CREDIT	SECT XI CATEGORY	SECT XI ITEM NO	PERIOD	YEAR	DRAWING	MARK NUMBER	LINE NUMBER	METHOD	RELIEF REQUEST	LAST CHANGE
/ /		B-J	89.40	0	0	12050-WMKS-0103AR	65	2'-CH-494-1502-Q1			
/ /		B-J	89.40	0	0	12050-WMKS-0103AR	68	2'-CH-494-1502-Q1			
/ /		B-J	89.40	0	0	12050-WMKS-0103AR	69	2'-CH-494-1502-Q1			
/ /		B-J	89.40	0	0	12050-WMKS-0103AR	70	2'-CH-494-1502-Q1			
/ /		B-J	89.40	0	0	12050-WMKS-0103AR	71	2'-CH-494-1502-Q1			
/ /		B-J	89.40	2	0	12050-WMKS-0103AR	72	2'-CH-494-1502-Q1	PT	NDE-4	
/ /		B-J	89.40	2	0	12050-WMKS-0103AR	73	2'-CH-494-1502-Q1	PT	NDE-4	
/ /		B-J	89.40	0	0	12050-WMKS-0103AR	8	2'-CH-494-1502-Q1			
09/24/93	Y	B-G-2	87.50	1	93	12050-WMKS-0103AR	FB-FLG-1	1 1/2'-CH-797-1502-Q1	VT-1		
/ /		B-G-2	87.50	3	0	12050-WMKS-0103AR	FB-FLG-2	2'-CH-494-1502-Q1	VT-1		
/ /		B-J	89.40	0	0	12050-WMKS-0103AR	SW-75	2'-CH-494-1502-Q1			
03/14/92	Y	B-J	89.40	1	92	12050-WMKS-0103AR	SW-76	2'-CH-494-1502-Q1	PT	NDE-4	
/ /		B-J	89.40	0	0	12050-WMKS-0103AR	SW-77	2'-CH-494-1502-Q1			
/ /		B-J	89.40	0	0	12050-WMKS-0103AR	SW-78	2'-CH-494-1502-Q1			
/ /		B-J	89.40	2	0	12050-WMKS-0103AR	SW-79	2'-CH-494-1502-Q1	PT	NDE-4	
/ /		B-J	89.40	2	0	12050-WMKS-0103AR	SW-80	2'-CH-494-1502-Q1	PT	NDE-4	
/ /		B-J	89.40	0	0	12050-WMKS-0103AR	SW-81	2'-CH-494-1502-Q1			
/ /		B-J	89.40	0	0	12050-WMKS-0103AR	SW-82	2'-CH-494-1502-Q1			
/ /		B-J	89.40	0	0	12050-WMKS-0103AR	SW-83	2'-CH-494-1502-Q1			
/ /		B-J	89.40	0	0	12050-WMKS-0103AR	SW-84	2'-CH-494-1502-Q1			
/ /		B-J	89.40	0	0	12050-WMKS-0103AR	SW-85	2'-CH-494-1502-Q1			
/ /		B-J	89.40	0	0	12050-WMKS-0103AR	SW-86	2'-CH-494-1502-Q1			
/ /		B-J	89.40	0	0	12050-WMKS-0103AR	SW-87	2'-CH-494-1502-Q1			
/ /		B-J	89.40	0	0	12050-WMKS-0103AR	SW-88	2'-CH-494-1502-Q1			
/ /		B-J	89.40	0	0	12050-WMKS-0103AR	SW-89	2'-CH-494-1502-Q1			
/ /		B-J	89.40	2	0	12050-WMKS-0103AR	SW-90	2'-CH-494-1502-Q1	PT	NDE-4	
/ /		B-J	89.40	0	0	12050-WMKS-0103AR	SW-91	2'-CH-494-1502-Q1			
/ /		B-J	89.40	0	0	12050-WMKS-0103AR	SW-92	2'-CH-494-1502-Q1			
/ /		B-J	89.40	0	0	12050-WMKS-0103AR	SW-93	2'-CH-494-1502-Q1			
/ /		B-J	89.40	0	0	12050-WMKS-0103AR	SW-94	2'-CH-494-1502-Q1			
/ /		B-J	89.40	0	0	12050-WMKS-0103AR	SW-95	2'-CH-494-1502-Q1			
/ /		B-J	89.40	0	0	12050-WMKS-0103AR	SW-96	1 1/2'-CH-797-1502-Q1			
/ /		B-J	89.40	0	0	12050-WMKS-0103AR	SW-97	1 1/2'-CH-797-1502-Q1			
/ /		B-J	89.21	0	0	12050-WMKS-0103AR	SW-98	1 1/2'-CH-797-1502-Q1			
/ /		B-J	89.40	2	0	12050-WMKS-0103AR	SW-99	1 1/2'-CH-797-1502-Q1	PT	NDE-4	
/ /		B-J	89.40	3	0	12050-WMKS-0103AT	12	2'-CH-496-1502-Q1	PT	NDE-4	
/ /		B-J	89.40	0	0	12050-WMKS-0103AT	13	2'-CH-496-1502-Q1			
/ /		B-J	89.40	3	0	12050-WMKS-0103AT	14	2'-CH-496-1502-Q1	PT	NDE-4	
/ /		B-J	89.40	0	0	12050-WMKS-0103AT	15A	2'-CH-496-1502-Q1			
/ /		B-J	89.40	0	0	12050-WMKS-0103AT	16	2'-CH-496-1502-Q1			
/ /		B-J	89.40	0	0	12050-WMKS-0103AT	17	2'-CH-496-1502-Q1			
/ /		B-J	89.40	2	0	12050-WMKS-0103AT	18	2'-CH-496-1502-Q1	PT	NDE-4	
03/05/92	Y	F-A	F1.0	1	92	12050-WMKS-0103AT	2-CH-A-17	2'-CH-496-1502-Q1	VT-3		
/ /		F-A	F1.0	0	0	12050-WMKS-0103AT	2-CH-A-20	2'-CH-496-1502-Q1			
/ /		F-A	F1.0	0	0	12050-WMKS-0103AT	2-CH-A-21	2'-CH-496-1502-Q1			
/ /		F-A	F1.0	3	0	12050-WMKS-0103AT	2-CH-A-24	2'-CH-496-1502-Q1	VT-3		
/ /		F-A	F1.0	0	0	12050-WMKS-0103AT	2-CH-A-4	2'-CH-496-1502-Q1			
/ /		F-A	F1.0	0	0	12050-WMKS-0103AT	2-CH-A-8	2'-CH-496-1502-Q1			
/ /		F-A	F1.0	0	0	12050-WMKS-0103AT	2-CH-R-10	2'-CH-496-1502-Q1			
/ /		F-A	F1.0	0	0	12050-WMKS-0103AT	2-CH-R-11	2'-CH-496-1502-Q1			
/ /		F-A	F1.0	0	0	12050-WMKS-0103AT	2-CH-R-12	2'-CH-496-1502-Q1			
/ /		F-A	F1.0	0	0	12050-WMKS-0103AT	2-CH-R-13	2'-CH-496-1502-Q1			

CREDIT Y=CREDIT TAKEN, R=RELIEF REQUEST SUBMITTED FOR CREDIT

NORTH ANNA UNIT 2 INTERVAL 2 PROGRAM LISTING REV. 5
 NAPSU22 DATA BASE SORTED BY DRAWING, MARK NUMBER, AND LINE NUMBER

02/10/94

EXAM DATE	SECT XI CREDIT	SECT XI CATEGORY	SECT XI ITEM NO	PERIOD	YEAR	DRAWING	MARK NUMBER	LINE NUMBER	METHOD	RELIEF REQUEST	LAST CHANGE
/ /		F-B	F2.0	3	0	12050-WMKS-0103AT	2-CF-R-14	2'-CH-496-1502-Q1	VT-3		
/ /		F-B	F2.0	0	0	12050-WMKS-0103AT	2-CI-R-15	2'-CH-496-1502-Q1			
/ /		F-A	F1.0	0	0	12050-WMKS-0103AT	2-CI-R-16	2'-CH-496-1502-Q1			
/ /		F-B	F2.0	0	0	12050-WMKS-0103AT	2-CI-R-18	2'-CH-496-1502-Q1			
/ /		F-B	F2.0	0	0	12050-WMKS-0103AT	2-CH-R-19	2'-CH-496-1502-Q1			
/ /		F-B	F2.0	0	0	12050-WMKS-0103AT	2-CH-R-22	2'-CH-496-1502-Q1			
/ /		F-B	F2.0	0	0	12050-WMKS-0103AT	2-CH-R-23	2'-CH-496-1502-Q1			
/ /		F-B	F2.0	2	0	12050-WMKS-0103AT	2-CI-R-25	2'-CH-496-1502-Q1	VT-3		
/ /		F-A	F1.0	0	0	12050-WMKS-0103AT	2-CI-R-3	2'-CH-496-1502-Q1			
/ /		F-A	F1.0	0	0	12050-WMKS-0103AT	2-CH-R-5	2'-CH-496-1502-Q1			
/ /		F-A	F1.0	0	0	12050-WMKS-0103AT	2-CH-R-6	2'-CH-496-1502-Q1			
/ /		F-A	F1.0	0	0	12050-WMKS-0103AT	2-CI-R-7	2'-CH-496-1502-Q1			
/ /		F-A	F1.0	3	0	12050-WMKS-0103AT	2-CH-R-9	2'-CH-496-1502-Q1	VT-3		
/ /		B-J	B9.40	0	0	12050-WMKS-0103AT	20	2'-CH-496-1502-Q1			
/ /		B-J	B9.40	0	0	12050-WMKS-0103AT	21	2'-CH-496-1502-Q1			
/ /		B-J	B9.40	0	0	12050-WMKS-0103AT	22	2'-CH-496-1502-Q1			
03/28/92	Y	B-J	B9.40	1	92	12050-WMKS-0103AT	23	2'-CH-496-1502-Q1	PT	NDE-4	
/ /		B-J	B9.40	0	0	12050-WMKS-0103AT	25A	2'-CH-496-1502-Q1			
/ /		B-J	B9.40	0	0	12050-WMKS-0103AT	26A	2'-CH-496-1502-Q1			
/ /		B-J	B9.40	0	0	12050-WMKS-0103AT	27	2'-CH-496-1502-Q1			
/ /		B-J	B9.40	0	0	12050-WMKS-0103AT	28A	2'-CH-496-1502-Q1			
/ /		B-J	B9.40	0	0	12050-WMKS-0103AT	29	2'-CH-496-1502-Q1			
/ /		B-J	B9.40	0	0	12050-WMKS-0103AT	31A	2'-CH-496-1502-Q1			
/ /		B-J	B9.40	0	0	12050-WMKS-0103AT	32B	2'-CH-496-1502-Q1			
/ /		B-J	B9.40	0	0	12050-WMKS-0103AT	33A	2'-CH-496-1502-Q1			
/ /		B-J	B9.40	0	0	12050-WMKS-0103AT	34	2'-CH-496-1502-Q1		NDE-4	
/ /		B-J	B9.40	0	0	12050-WMKS-0103AT	34B	2'-CH-496-1502-Q1			
/ /		B-J	B9.40	0	0	12050-WMKS-0103AT	35	2'-CH-496-1502-Q1			
03/15/92	Y	B-G-2	B7.50	1	92	12050-WMKS-0103AT	FB-FLG-1	2'-CH-496-1502-Q1	VT-1		
/ /		B-G-2	B7.50	2	0	12050-WMKS-0103AT	FB-FLG-2	1 1/2'-CH-798-1502-Q1	VT-1		
/ /		B-J	B9.40	0	0	12050-WMKS-0103AT	SW-39	2'-CH-496-1502-Q1			
/ /		B-J	B9.40	0	0	12050-WMKS-0103AT	SW-40	2'-CH-496-1502-Q1			
04/01/92	Y	B-J	B9.40	1	92	12050-WMKS-0103AT	SW-41	2'-CH-496-1502-Q1	PT	NDE-4	
/ /		B-J	B9.40	0	0	12050-WMKS-0103AT	SW-42	2'-CH-496-1502-Q1			
/ /		B-J	B9.40	0	0	12050-WMKS-0103AT	SW-43	2'-CH-496-1502-Q1			
/ /		B-J	B9.40	0	0	12050-WMKS-0103AT	SW-44	2'-CH-496-1502-Q1			
/ /		B-J	B9.40	0	0	12050-WMKS-0103AT	SW-45	2'-CH-496-1502-Q1			
/ /		B-J	B9.40	0	0	12050-WMKS-0103AT	SW-46	2'-CH-496-1502-Q1		NDE-4	
/ /		B-J	B9.40	0	0	12050-WMKS-0103AT	SW-47	2'-CH-496-1502-Q1			
/ /		B-J	B9.40	0	0	12050-WMKS-0103AT	SW-48	2'-CH-496-1502-Q1			
/ /		B-J	B9.40	0	0	12050-WMKS-0103AT	SW-49	2'-CH-496-1502-Q1			
/ /		B-J	B9.40	0	0	12050-WMKS-0103AT	SW-50	2'-CH-496-1502-Q1			
/ /		B-J	B9.40	0	0	12050-WMKS-0103AT	SW-51	2'-CH-496-1502-Q1			
/ /		B-J	B9.40	0	0	12050-WMKS-0103AT	SW-52	2'-CH-496-1502-Q1			
/ /		B-J	B9.40	0	0	12050-WMKS-0103AT	SW-53	2'-CH-496-1502-Q1			
/ /		B-J	B9.40	2	0	12050-WMKS-0103AT	SW-54	2'-CH-496-1502-Q1	PT	NDE-4	
/ /		B-J	B9.40	0	0	12050-WMKS-0103AT	SW-55	2'-CH-496-1502-Q1			
/ /		B-J	B9.40	0	0	12050-WMKS-0103AT	SW-56	2'-CH-496-1502-Q1			
/ /		B-J	B9.40	0	0	12050-WMKS-0103AT	SW-57	2'-CH-496-1502-Q1			
/ /		B-J	B9.40	0	0	12050-WMKS-0103AT	SW-58	2'-CH-496-1502-Q1			
/ /		B-J	B9.40	0	0	12050-WMKS-0103AT	SW-59	2'-CH-496-1502-Q1			
/ /		B-J	B9.40	0	0	12050-WMKS-0103AT	SW-60	2'-CH-496-1502-Q1			
/ /		B-J	B9.40	0	0	12050-WMKS-0103AT	SW-61	2'-CH-496-1502-Q1			

CREDIT Y=CREDIT TAKEN, R=RELIEF REQUEST SUBMITTED FOR CREDIT

NORTH ANNA UNIT 2 INTERVAL 2 PROGRAM LISTING REV. 5
 NAPSU22 DATA BASE SORTED BY DRAWING, MARK NUMBER, AND LINE NUMBER

02/10/94

EXAM DATE	SECT XI CREDIT	SECT XI CATEGORY	SECT XI ITEM NO	PERIOD	YEAR	DRAWING	MARK NUMBER	LINE NUMBER	METHOD	RELIEF REQUEST	LAST CHANGE
/ /		B-J	89.40	0	0	12050-WMKS-0103AT	SW-62	2 ¹ -CH-496-1502-Q1		NDE-4	
/ /		B-J	89.40	0	0	12050-WMKS-0103AT	SW-63	2 ¹ -CH-496-1502-Q1			
/ /		B-J	89.40	0	0	12050-WMKS-0103AT	SW-64	2 ¹ -CH-496-1502-Q1			
/ /		B-J	89.40	2	0	12050-WMKS-0103AT	SW-65	2 ¹ -CH-496-1502-Q1	PT	NDE-4	
/ /		B-J	89.40	0	0	12050-WMKS-0103AT	SW-66	2 ¹ -CH-496-1502-Q1			
/ /		B-J	89.40	0	0	12050-WMKS-0103AT	SW-67	2 ¹ -CH-496-1502-Q1		NDE-4	
/ /		B-J	89.40	0	0	12050-WMKS-0103AT	SW-68	2 ¹ -CH-496-1502-Q1			
/ /		B-J	89.40	0	0	12050-WMKS-0103AT	SW-69	2 ¹ -CH-496-1502-Q1			
/ /		B-J	89.40	0	0	12050-WMKS-0103AT	SW-70	2 ¹ -CH-496-1502-Q1			
/ /		B-J	89.40	0	0	12050-WMKS-0103AT	SW-71	2 ¹ -CH-496-1502-Q1			
03/15/92	Y	B-J	89.40	1	92	12050-WMKS-0103AT	SW-72	2 ¹ -CH-496-1502-Q1	PT	NDE-4	
03/15/92	Y	B-J	89.40	1	92	12050-WMKS-0103AT	SW-73	2 ¹ -CH-496-1502-Q1	PT	NDE-4	
03/15/92	Y	B-J	89.40	1	92	12050-WMKS-0103AT	SW-74	2 ¹ -CH-496-1502-Q1	PT	NDE-4	
03/15/92	Y	B-J	89.40	1	92	12050-WMKS-0103AT	SW-75	2 ¹ -CH-496-1502-Q1	PT	NDE-4	
03/15/92	Y	B-J	89.40	1	92	12050-WMKS-0103AT	SW-76	2 ¹ -CH-496-1502-Q1	PT	NDE-4	
03/15/92	Y	B-J	89.40	1	92	12050-WMKS-0103AT	SW-77	2 ¹ -CH-496-1502-Q1	PT	NDE-4	
03/15/92	Y	B-J	89.40	1	92	12050-WMKS-0103AT	SW-78	2 ¹ -CH-496-1502-Q1	PT	NDE-4	
/ /		B-J	89.40	0	0	12050-WMKS-0103AT	SW-79	1 1/2 ¹ -CH-798-1502-Q1			
/ /		B-J	89.40	0	0	12050-WMKS-0103AT	SW-80	1 1/2 ¹ -CH-798-1502-Q1			
03/15/92	Y	B-J	89.21	1	92	12050-WMKS-0103AT	SW-81	1 1/2 ¹ -CH-798-1502-Q1	PT	NDE-4	
/ /		B-J	89.40	3	0	12050-WMKS-0103AT	SW-82	1 1/2 ¹ -CH-798-1502-Q1	PT		
/ /		B-J	89.40	3	0	12050-WMKS-0103AY	1	2 ¹ -RC-458-1502-Q1	PT		
/ /		B-J	89.40	0	0	12050-WMKS-0103AY	1	2 ¹ -RC-459-1502-Q1			
/ /		B-J	89.21	3	0	12050-WMKS-0103AY	11	3 ¹ -RC-619-1502-Q1	PT		
09/27/93	Y	B-J	89.21	1	93	12050-WMKS-0103AY	12	2 ¹ -RC-459-1502-Q1	PT	NDE-4	
/ /		B-J	89.21	0	0	12050-WMKS-0103AY	13	2 ¹ -RC-620-1502-Q1			
/ /		B-J	89.21	0	0	12050-WMKS-0103AY	14A	2 ¹ -RC-620-1502-Q1			
/ /		B-J	89.21	0	0	12050-WMKS-0103AY	1A	2 ¹ -RC-620-1502-Q1			
/ /		B-J	89.40	2	0	12050-WMKS-0103AY	2	2 ¹ -RC-458-1502-Q1	PT	NDE-4	
/ /		F-C	F3.0	3	0	12050-WMKS-0103AY	2-RC-HSS-458.01	2 ¹ -RC-458-1502-Q1	VT-3		
/ /		F-C	F3.0	3	0	12050-WMKS-0103AY	2-RC-HSS-458.02	2 ¹ -RC-458-1502-Q1	VT-3		
/ /		F-C	F3.0	0	0	12050-WMKS-0103AY	2-RC-HSS-459.01	2 ¹ -RC-459-1502-Q1			
/ /		F-C	F3.0	0	0	12050-WMKS-0103AY	2-RC-HSS-459.02	2 ¹ -RC-459-1502-Q1			
/ /		F-C	F3.0	0	0	12050-WMKS-0103AY	2-RC-HSS-619.02	3 ¹ -RC-619-1502-Q1			
/ /		F-C	F3.0	0	0	12050-WMKS-0103AY	2-RC-HSS-619.04	3 ¹ -RC-619-1502-Q1			
/ /		F-C	F3.0	0	0	12050-WMKS-0103AY	2-RC-HSS-620.19	2 ¹ -RC-620-1502-Q1			
/ /		F-C	F3.0	0	0	12050-WMKS-0103AY	2-RC-HSS-620.21	2 ¹ -RC-620-1502-Q1			
/ /		F-C	F3.0	0	0	12050-WMKS-0103AY	2-RC-HSS-620.25	2 ¹ -RC-620-1502-Q1			
03/20/92	Y	F-A	F1.0	1	92	12050-WMKS-0103AY	2-RC-R-16	2 ¹ -RC-620-1502-Q1	VT-3		
03/19/92	Y	F-B	F2.0	1	92	12050-WMKS-0103AY	2-RC-R-17	2 ¹ -RC-620-1502-Q1	VT-3		
/ /		F-B	F2.0	0	0	12050-WMKS-0103AY	2-RC-R-22	2 ¹ -RC-620-1502-Q1			
/ /		F-B	F2.0	2	0	12050-WMKS-0103AY	2-RC-R-24	2 ¹ -RC-620-1502-Q1	VT-3		
/ /		F-B	F2.0	0	0	12050-WMKS-0103AY	2-RC-R-4	2 ¹ -RC-458-1502-Q1			
/ /		F-C	F3.0	0	0	12050-WMKS-0103AY	2-RC-SH-18	2 ¹ -RC-620-1502-Q1			
/ /		F-C	F3.0	0	0	12050-WMKS-0103AY	2-RC-SH-20	2 ¹ -RC-620-1502-Q1			
/ /		F-C	F3.0	0	0	12050-WMKS-0103AY	2-RC-SH-26	2 ¹ -RC-620-1502-Q1			
/ /		F-C	F3.0	0	0	12050-WMKS-0103AY	2-RC-SH-3	2 ¹ -RC-458-1502-Q1			
/ /		F-C	F3.0	0	0	12050-WMKS-0103AY	2-RC-SH-3	3 ¹ -RC-619-1502-Q1			
/ /		B-J	89.21	0	0	12050-WMKS-0103AY	21	2 ¹ -RC-620-1502-Q1			
/ /		B-J	89.21	0	0	12050-WMKS-0103AY	22	2 ¹ -RC-620-1502-Q1			
/ /		B-J	89.21	0	0	12050-WMKS-0103AY	23	3 ¹ -RC-619-1502-Q1			
/ /		B-J	89.21	3	0	12050-WMKS-0103AY	24	3 ¹ -RC-619-1502-Q1	PT	NDE-4	

CREDIT Y=CREDIT TAKEN, R=RELIEF REQUEST SUBMITTED FOR CREDIT

NORTH ANNA UNIT 2 INTERVAL 2 PROGRAM LISTING REV. 5
 NAPSU22 DATA BASE SORTED BY DRAWING, MARK NUMBER, AND LINE NUMBER

02/10/94

EXAM DATE	SECT XI CREDIT	SECT XI CATEGORY	SECT XI ITEM NO	PERIOD	YEAR	DRAWING	MARK NUMBER	LINE NUMBER	METHOD	RELIEF REQUEST	LAST CHANGE
/ /		B-J	89.21	0	0	12050-WMKS-0103AY	26A	3 ¹ -RC-619-1502-Q1			
/ /		B-J	89.21	3	0	12050-WMKS-0103AY	27	2 ¹ -RC-459-1502-Q1	PT	NDE-4	
/ /		B-J	89.21	0	0	12050-WMKS-0103AY	28	2 ¹ -RC-459-1502-Q1			
/ /		B-J	89.21	2	0	12050-WMKS-0103AY	29	2 ¹ -RC-459-1502-Q1	PT	NDE-4	
/ /		B-J	89.21	0	0	12050-WMKS-0103AY	2A	3 ¹ -RC-619-1502-Q1			
09/27/93	Y	B-J	89.21	1	93	12050-WMKS-0103AY	4	3 ¹ -RC-619-1502-Q1	PT	NDE-4	
/ /		B-J	89.21	0	0	12050-WMKS-0103AY	5	3 ¹ -RC-619-1502-Q1			
/ /		B-J	89.21	0	0	12050-WMKS-0103AY	6	2 ¹ -RC-620-1502-Q1			
/ /		B-J	89.40	0	0	12050-WMKS-0103AY	7	2 ¹ -RC-458-1502-Q1			
/ /		B-J	89.21	0	0	12050-WMKS-0103AY	SW-28	2 ¹ -RC-620-1502-Q1			
09/28/93	Y	B-J	89.21	1	93	12050-WMKS-0103AY	SW-29	2 ¹ -RC-620-1502-Q1	PT	NDE-4	
/ /		B-J	89.21	0	0	12050-WMKS-0103AY	SW-30	2 ¹ -RC-458-1502-Q1			
/ /		B-J	89.21	0	0	12050-WMKS-0103AY	SW-31	2 ¹ -RC-620-1502-Q1			
/ /		B-J	89.21	3	0	12050-WMKS-0103AY	SW-32	2 ¹ -RC-620-1502-Q1	PT	NDE-4	
/ /		B-J	89.21	2	0	12050-WMKS-0103AY	SW-33	2 ¹ -RC-620-1502-Q1	PT	NDE-4	
/ /		B-J	89.21	0	0	12050-WMKS-0103AY	SW-34	2 ¹ -RC-620-1502-Q1			
/ /		B-J	89.21	0	0	12050-WMKS-0103AY	SW-34	3 ¹ -RC-619-1502-Q1			
/ /		B-J	89.21	0	0	12050-WMKS-0103AY	SW-35	2 ¹ -RC-458-1502-Q1			
/ /		B-J	89.21	2	0	12050-WMKS-0103AY	SW-35	2 ¹ -RC-459-1502-Q1	PT	NDE-4	
/ /		B-J	89.21	0	0	12050-WMKS-0103AY	SW-36	2 ¹ -RC-458-1502-Q1			
/ /		B-J	89.21	0	0	12050-WMKS-0103AY	SW-36	2 ¹ -RC-459-1502-Q1			
/ /		B-J	89.21	0	0	12050-WMKS-0103AY	SW-37	2 ¹ -RC-458-1502-Q1			
/ /		B-J	89.21	0	0	12050-WMKS-0103AY	SW-38	2 ¹ -RC-458-1502-Q1			
/ /		B-J	89.21	3	0	12050-WMKS-0103AZ	19A	2 ¹ -RC-620-1502-Q1	PT	NDE-4	
/ /		B-J	89.21	0	0	12050-WMKS-0103AZ	1B	2 ¹ -RC-618-1502-Q1			
/ /		F-A	F1.0	0	0	12050-WMKS-0103AZ	2-RC-A-15	2 ¹ -RC-620-1502-Q1			
/ /		F-A	F1.0	0	0	12050-WMKS-0103AZ	2-RC-A-8	2 ¹ -RC-618-1502-Q1			
/ /		F-B	F2.0	0	0	12050-WMKS-0103AZ	2-RC-R-1	2 ¹ -RC-620-1502-Q1			
/ /		F-B	F2.0	0	0	12050-WMKS-0103AZ	2-RC-R-10	2 ¹ -RC-618-1502-Q1			
/ /		F-A	F1.0	0	0	12050-WMKS-0103AZ	2-RC-R-10	2 ¹ -RC-620-1502-Q1			
/ /		F-B	F2.0	0	0	12050-WMKS-0103AZ	2-RC-R-11	2 ¹ -RC-618-1502-Q1			
/ /		F-B	F2.0	0	0	12050-WMKS-0103AZ	2-RC-R-11	2 ¹ -RC-620-1502-Q1			
/ /		F-A	F1.0	0	0	12050-WMKS-0103AZ	2-RC-R-12	2 ¹ -RC-620-1502-Q1			
/ /		F-B	F2.0	0	0	12050-WMKS-0103AZ	2-RC-R-13	2 ¹ -RC-620-1502-Q1			
/ /		F-B	F2.0	0	0	12050-WMKS-0103AZ	2-RC-R-14	2 ¹ -RC-620-1502-Q1			
/ /		F-B	F2.0	0	0	12050-WMKS-0103AZ	2-RC-R-15	2 ¹ -RC-453-1502-Q1			
/ /		F-B	F2.0	0	0	12050-WMKS-0103AZ	2-RC-R-16	2 ¹ -RC-453-1502-Q1			
/ /		F-A	F1.0	3	0	12050-WMKS-0103AZ	2-RC-R-17	2 ¹ -RC-453-1502-Q1	VT-3		
/ /		F-B	F2.0	0	0	12050-WMKS-0103AZ	2-RC-R-18	2 ¹ -RC-453-1502-Q1			
/ /		F-A	F1.0	0	0	12050-WMKS-0103AZ	2-RC-R-2	2 ¹ -RC-620-1502-Q1			
03/06/92	Y	F-B	F2.0	1	92	12050-WMKS-0103AZ	2-RC-R-27	2 ¹ -RC-620-1502-Q1	VT-3		
/ /		F-B	F2.0	0	0	12050-WMKS-0103AZ	2-RC-R-3	2 ¹ -RC-620-1502-Q1			
/ /		F-A	F1.0	0	0	12050-WMKS-0103AZ	2-RC-R-4	2 ¹ -RC-620-1502-Q1			
/ /		F-B	F2.0	0	0	12050-WMKS-0103AZ	2-RC-R-5	2 ¹ -RC-620-1502-Q1			
/ /		F-A	F1.0	0	0	12050-WMKS-0103AZ	2-RC-R-6	2 ¹ -RC-620-1502-Q1			
/ /		F-B	F2.0	0	0	12050-WMKS-0103AZ	2-RC-R-7	2 ¹ -RC-620-1502-Q1			
/ /		F-A	F1.0	0	0	12050-WMKS-0103AZ	2-RC-R-8	2 ¹ -RC-620-1502-Q1			
/ /		F-B	F2.0	0	0	12050-WMKS-0103AZ	2-RC-R-9	2 ¹ -RC-618-1502-Q1			
/ /		F-B	F2.0	0	0	12050-WMKS-0103AZ	2-RC-R-9	2 ¹ -RC-620-1502-Q1			
/ /		B-J	89.21	0	0	12050-WMKS-0103AZ	20A	2 ¹ -RC-620-1502-Q1			
/ /		B-J	89.21	0	0	12050-WMKS-0103AZ	23	2 ¹ -RC-620-1502-Q1			
/ /		B-J	89.21	0	0	12050-WMKS-0103AZ	24B	2 ¹ -RC-620-1502-Q1			

CREDIT Y=CREDIT TAKEN, R=RELIEF REQUEST SUBMITTED FOR CREDIT

NORTH ANNA UNIT 2 INTERVAL 2 PROGRAM LISTING REV. 5
 NAPSU22 DATA BASE SORTED BY DRAWING, MARK NUMBER, AND LINE NUMBER

02/10/94

EXAM DATE	SECT XI CREDIT	SECT XI CATEGORY	SECT XI ITEM NO	PERIOD	YEAR	DRAWING	MARK NUMBER	LINE NUMBER	METHOD	RELIEF REQUEST	LAST CHANGE
/ /		B-J	89.21	0	0	12050-WMKS-0103AZ	25	2 ¹ -RC-620-1502-Q1			
/ /		B-J	89.21	0	0	12050-WMKS-0103AZ	26	2 ¹ -RC-620-1502-Q1			
/ /		B-J	89.21	0	0	12050-WMKS-0103AZ	27A	2 ¹ -RC-618-1502-Q1			
/ /		B-J	89.21	0	0	12050-WMKS-0103AZ	29A	2 ¹ -RC-618-1502-Q1			
/ /		B-J	89.21	3	0	12050-WMKS-0103AZ	3	2 ¹ -RC-620-1502-Q1	PT	NDE-4	
/ /		B-J	89.21	2	0	12050-WMKS-0103AZ	30A	2 ¹ -RC-618-1502-Q1	PT	NDE-4	
/ /		B-J	89.21	0	0	12050-WMKS-0103AZ	37	2 ¹ -RC-618-1502-Q1			
/ /		B-J	89.21	0	0	12050-WMKS-0103AZ	38	2 ¹ -RC-618-1502-Q1			
/ /		B-J	89.21	0	0	12050-WMKS-0103AZ	39	2 ¹ -RC-618-1502-Q1		NDE-4	
/ /		B-J	89.21	0	0	12050-WMKS-0103AZ	5	2 ¹ -RC-620-1502-Q1			
/ /		B-J	89.21	0	0	12050-WMKS-0103AZ	6A	2 ¹ -RC-620-1502-Q1			
/ /		B-J	89.21	0	0	12050-WMKS-0103AZ	7	2 ¹ -RC-453-1502-Q1			
/ /		B-J	89.21	0	0	12050-WMKS-0103AZ	SW-35	2 ¹ -RC-620-1502-Q1			
/ /		B-J	89.21	0	0	12050-WMKS-0103AZ	SW-36	2 ¹ -RC-620-1502-Q1			
/ /		B-J	89.21	0	0	12050-WMKS-0103AZ	SW-37	2 ¹ -RC-620-1502-Q1			
/ /		B-J	89.21	0	0	12050-WMKS-0103AZ	SW-41	2 ¹ -RC-618-1502-Q1			
/ /		B-J	89.21	0	0	12050-WMKS-0103AZ	SW-42	2 ¹ -RC-618-1502-Q1			
/ /		B-J	89.21	0	0	12050-WMKS-0103AZ	SW-43	2 ¹ -RC-618-1502-Q1			
/ /		B-J	89.21	0	0	12050-WMKS-0103AZ	SW-44	2 ¹ -RC-618-1502-Q1			
/ /		B-J	89.21	0	0	12050-WMKS-0103AZ	SW-51	2 ¹ -RC-453-1502-Q1		NDE-4	
/ /		F-B	F2.0	0	0	12050-WMKS-0103B-1	1-CC-R-78	8 ¹ -CC-705-151-Q3	VT-3	REV. 5	
/ /		F-A	F1.0	0	0	12050-WMKS-0103B-1	2-CC-A-208	8 ¹ -CC-705-151-Q3			
/ /		F-A	F1.0	0	0	12050-WMKS-0103B-1	2-CC-A-79	8 ¹ -CC-705-151-Q3			
/ /		F-B	F2.0	0	0	12050-WMKS-0103B-1	2-CC-R-238	8 ¹ -CC-705-151-Q3			
/ /		F-B	F2.0	0	0	12050-WMKS-0103B-1	2-CC-R-77	8 ¹ -CC-705-151-Q3			
/ /		F-A	F1.0	0	0	12050-WMKS-0103B-1	2-CC-R-80	8 ¹ -CC-705-151-Q3			
/ /		F-B	F2.0	0	0	12050-WMKS-0103B-1	2-CC-S-188	8 ¹ -CC-705-151-Q3			
/ /		F-B	F2.0	0	0	12050-WMKS-0103B-1	2-CC-S-198	8 ¹ -CC-705-151-Q3			
/ /		F-B	F2.0	0	0	12050-WMKS-0103B-1	2-CC-S-218	8 ¹ -CC-705-151-Q3			
/ /		F-B	F2.0	0	0	12050-WMKS-0103B-1	2-CC-S-228	8 ¹ -CC-705-151-Q3			
/ /		F-A	F1.0	0	0	12050-WMKS-0103B-2	2-CC-A-2	6 ¹ -CC-592-151-Q3			
/ /		F-A	F1.0	0	0	12050-WMKS-0103B-2	2-CC-R-1	6 ¹ -CC-592-151-Q3			
/ /		F-A	F1.0	0	0	12050-WMKS-0103B-2	2-CC-R-184	6 ¹ -CC-592-151-Q3			
/ /		F-B	F2.0	0	0	12050-WMKS-0103B-2	2-CC-R-185	6 ¹ -CC-592-151-Q3			
/ /		F-A	F1.0	0	0	12050-WMKS-0103B-2	2-CC-R-186	6 ¹ -CC-592-151-Q3			
/ /		F-A	F1.0	0	0	12050-WMKS-0103B-2	2-CC-R-203	6 ¹ -CC-592-151-Q3			
/ /		F-B	F2.0	0	0	12050-WMKS-0103B-2	2-CC-R-204	6 ¹ -CC-592-151-Q3	VT-3	REV. 5	
/ /		F-A	F1.0	0	0	12050-WMKS-0103B-2	2-CC-R-3	6 ¹ -CC-592-151-Q3			
/ /		B-J	89.40	0	0	12050-WMKS-0103BA	1	2 ¹ -RC-456-1502-Q1		NDE-4	
/ /		B-J	89.40	0	0	12050-WMKS-0103BA	10A	2 ¹ -RC-457-1502-Q1			
/ /		B-J	89.40	0	0	12050-WMKS-0103BA	11A	2 ¹ -RC-457-1502-Q1			
/ /		B-J	89.40	0	0	12050-WMKS-0103BA	12	2 ¹ -RC-457-1502-Q1			
/ /		B-J	89.21	2	0	12050-WMKS-0103BA	18	3 ¹ -RC-617-1502-Q1	PT	NDE-4	
/ /		B-J	89.21	2	0	12050-WMKS-0103BA	19A	2 ¹ -RC-456-1502-Q1	PT	NDE-4	
/ /		F-C	F3.0	0	0	12050-WMKS-0103BA	2-RC-HSS-457.02A	2 ¹ -RC-457-1502-Q1			
/ /		F-C	F3.0	0	0	12050-WMKS-0103BA	2-RC-HSS-457.02B	2 ¹ -RC-457-1502-Q1			
/ /		F-C	F3.0	3	0	12050-WMKS-0103BA	2-RC-HSS-617.01	3 ¹ -RC-617-1502-Q1	VT-3		
/ /		F-C	F3.0	3	0	12050-WMKS-0103BA	2-RC-HSS-617.03	3 ¹ -RC-617-1502-Q1	VT-3		
/ /		F-C	F3.0	0	0	12050-WMKS-0103BA	2-RC-HSS-618.02	2 ¹ -RC-618-1502-Q1			
/ /		F-C	F3.0	0	0	12050-WMKS-0103BA	2-RC-HSS-618	2 ¹ -RC-618-1502-Q1			

NORTH ANHA UNIT 2 INTERVAL 2 PROGRAM LISTING REV. 5
 NAPSU22 DATA BASE SORTED BY DRAWING, MARK NUMBER, AND LINE NUMBER

02/10/94

EXAM DATE	SECT XI CREDIT	SECT XI CATEGORY	SECT XI ITEM	NO	PERIOD	YEAR	DRAWING	MARK NUMBER	LINE NUMBER	METHOD	RELIEF REQUEST	LAST CHANGE
/ /		F-C	F3.0	0	0		12050-WMKS-0103BA	2-RC-HSS-618.13	2'-RC-618-1502-Q1			
03/23/92	Y	F-B	F2.0	1	92		12050-WMKS-0103BA	2-RC-R-5	2'-RC-618-1502-Q1	VT-3		
/ /		F-B	F2.0	0	0		12050-WMKS-0103BA	2-RC-R-6	2'-RC-618-1502-Q1			
/ /		F-A	F1.0	3	0		12050-WMKS-0103BA	2-RC-R-7	2'-RC-618-1502-Q1	VT-3		
/ /		F-C	F3.0	0	0		12050-WMKS-0103BA	2-RC-SH-1	2'-RC-457-1502-Q1			
/ /		F-C	F3.0	0	0		12050-WMKS-0103BA	2-RC-SH-1	2'-RC-618-1502-Q1			
/ /		F-C	F3.0	0	0		12050-WMKS-0103BA	2-RC-SH-2	3'-RC-617-1502-Q1			
/ /		F-C	F3.0	0	0		12050-WMKS-0103BA	2-RC-SH-3	2'-RC-618-1502-Q1			
/ /		F-C	F3.0	0	0		12050-WMKS-0103BA	2-RC-SH-4	2'-RC-618-1502-Q1			
/ /		B-J	89.21	0	0		12050-WMKS-0103BA	20A	2'-RC-618-1502-Q1			
/ /		B-J	89.21	0	0		12050-WMKS-0103BA	21	2'-RC-618-1502-Q1			
/ /		B-J	89.21	3	0		12050-WMKS-0103BA	22	2'-RC-618-1502-Q1	PT	NDE-4	
/ /		B-J	89.21	0	0		12050-WMKS-0103BA	23	2'-RC-618-1502-Q1			
/ /		B-J	89.21	0	0		12050-WMKS-0103BA	24A	2'-RC-618-1502-Q1			
/ /		B-J	89.21	0	0		12050-WMKS-0103BA	25	2'-RC-457-1502-Q1			
/ /		B-J	89.21	0	0		12050-WMKS-0103BA	26A	2'-RC-618-1502-Q1			
/ /		B-J	89.21	0	0		12050-WMKS-0103BA	27	3'-RC-617-1502-Q1			
/ /		B-J	89.21	0	0		12050-WMKS-0103BA	28	2'-RC-456-1502-Q1			
/ /		B-J	89.21	0	0		12050-WMKS-0103BA	29	2'-RC-456-1502-Q1		NDE-4	
/ /		B-J	89.21	0	0		12050-WMKS-0103BA	30	1 3/4'-RC-426-1502-Q1		NDE-4	
/ /		B-J	89.21	0	0		12050-WMKS-0103BA	31	2'-RC-618-1502-Q1			
10/01/93	Y	B-J	89.21	1	93		12050-WMKS-0103BA	32	2'-RC-618-1502-Q1	PT	NDE-4	
/ /		B-J	89.21	0	0		12050-WMKS-0103BA	4A	3'-RC-617-1502-Q1			
/ /		B-J	89.21	2	0		12050-WMKS-0103BA	6	3'-RC-617-1502-Q1	PT		
/ /		B-J	89.21	0	0		12050-WMKS-0103BA	7	3'-RC-617-1502-Q1		NDE-4	
09/24/93	Y	B-J	89.21	1	93		12050-WMKS-0103BA	8	2'-RC-457-1502-Q1	PT	NDE-4	
/ /		B-J	89.21	0	0		12050-WMKS-0103BA	9A	2'-RC-618-1502-Q1			
/ /		B-J	89.21	0	0		12050-WMKS-0103BA	SW-40	2'-RC-618-1502-Q1			
/ /		B-J	89.21	0	0		12050-WMKS-0103BA	SW-45	2'-RC-456-1502-Q1		NDE-4	
/ /		B-J	89.21	2	0		12050-WMKS-0103BA	SW-46	2'-RC-456-1502-Q1	PT	NDE-4	
/ /		B-J	89.21	0	0		12050-WMKS-0103BA	SW-47	3'-RC-617-1502-Q1			
/ /		B-J	89.21	0	0		12050-WMKS-0103BA	SW-48	3'-RC-617-1502-Q1			
/ /		B-J	89.21	0	0		12050-WMKS-0103BA	SW-49	3'-RC-617-1502-Q1			
/ /		B-J	89.21	0	0		12050-WMKS-0103BA	SW-50	2'-RC-618-1502-Q1			
/ /		B-J	89.21	2	0		12050-WMKS-0103BA	SW-51	2'-RC-618-1502-Q1	PT	NDE-4	
/ /		B-J	89.21	0	0		12050-WMKS-0103BA	SW-52	2'-RC-618-1502-Q1			
/ /		B-J	89.21	0	0		12050-WMKS-0103BA	SW-53	3'-RC-617-1502-Q1			
/ /		C-F-1	C5.11	0	0		12050-WMKS-0103BB	1	6'-SI-531-1502-Q1			
/ /		C-F-1	C5.11	0	0		12050-WMKS-0103BB	10	6'-SI-532-1502-Q1			
/ /		B-J	89.11	0	0		12050-WMKS-0103BB	11	6'-SI-532-1502-Q1			
/ /		B-J	89.11	0	0		12050-WMKS-0103BB	12	6'-SI-532-1502-Q1			
/ /		B-J	89.11	0	0		12050-WMKS-0103BB	13	6'-SI-532-1502-Q1			
03/10/92	Y	B-J	89.11	1	92		12050-WMKS-0103BB	14	6'-SI-533-1502-Q1	PT & UT	NDE-4	
/ /		C-F-1	C5.11	0	0		12050-WMKS-0103BB	17	6'-SI-533-1502-Q1			
/ /		C-F-1	C5.11	0	0		12050-WMKS-0103BB	2	6'-SI-531-1502-Q1			
/ /		B-M-2	B12.50	2	0		12050-WMKS-0103BB	2-SI-105	6'-SI-532-1502-Q1	VT-3	NDE-6	
/ /		B-M-2	B12.50	3	0		12050-WMKS-0103BB	2-SI-105	6'-SI-532-1502-Q1	VT-3	NDE-6	
/ /		B-G-2	B7.70	2	0		12050-WMKS-0103BB	2-SI-105-BOLTING	6'-SI-532-1502-Q1	VT-1		
/ /		B-M-2	B12.50	2	0		12050-WMKS-0103BB	2-SI-91	6'-SI-531-1502-Q1	VT-3	NDE-6	
/ /		B-M-2	B12.50	3	0		12050-WMKS-0103BB	2-SI-91	6'-SI-531-1502-Q1	VT-3	NDE-6	
/ /		B-G-2	B7.70	3	0		12050-WMKS-0103BB	2-SI-91-BOLTING	6'-SI-531-1502-Q1	VT-1		
/ /		B-M-2	B12.50	2	0		12050-WMKS-0103BB	2-SI-99	6'-SI-533-1502-Q1	VT-3	NDE-6	

CREDIT Y=CREDIT TAKEN, R=RELIEF REQUEST SUBMITTED FOR CREDIT

NORTH AHNA UNIT 2 INTERVAL 2 PROGRAM LISTING REV. 5
 MAPSU22 DATA BASE SORTED BY DRAWING, MARK NUMBER, AND LINE NUMBER

02/10/94

EXAM DATE	SECT XI CREDIT	SECT XI CATEGORY	SECT XI ITEM NO	PERIOD	YEAR	DRAWING	MARK NUMBER	LINE NUMBER	METHOD	RELIEF REQUEST LAST CHANGE
/ /		B-M-2	B12.50	3	0	12050-WMKS-010388	2-SI-99	61-SI-533-1502-Q1	VT-3	NDE-6
03/10/92	Y	B-G-2	B7.70	1	92	12050-WMKS-010388	2-SI-99-BOLTING	61-SI-533-1502-Q1	VT-1	
/ /		F-A	F1.0	0	0	12050-WMKS-010388	2-SI-A-30	61-SI-532-1502-Q1		
03/06/92	Y	F-A	F1.0	1	92	12050-WMKS-010388	2-SI-A-98	61-SI-533-1502-Q1	VT-3	
/ /		F-A	F1.0	0	0	12050-WMKS-010388	2-SI-R-100	61-SI-532-1502-Q1		
/ /		F-B	F2.0	0	0	12050-WMKS-010388	2-SI-R-101	61-SI-532-1502-Q1		
/ /		F-A	F1.0	3	0	12050-WMKS-010388	2-SI-R-102	61-SI-532-1502-Q1	VT-3	
/ /		F-A	F1.0	3	0	12050-WMKS-010388	2-SI-R-103	61-SI-533-1502-Q1	VT-3	
/ /		F-B	F2.0	0	0	12050-WMKS-010388	2-SI-R-104	61-SI-533-1502-Q1		
/ /		F-A	F1.0	0	0	12050-WMKS-010388	2-SI-R-105	61-SI-533-1502-Q1		
/ /		F-B	F2.0	0	0	12050-WMKS-010388	2-SI-R-106	61-SI-531-1502-Q1		
/ /		F-B	F2.0	0	0	12050-WMKS-010388	2-SI-R-249	61-SI-533-1502-Q1		
/ /		F-B	F2.0	0	0	12050-WMKS-010388	2-SI-R-250	61-SI-532-1502-Q1		
/ /		F-B	F2.0	0	0	12050-WMKS-010388	2-SI-R-58	61-SI-533-1502-Q1		
03/06/92	Y	F-A	F1.0	1	92	12050-WMKS-010388	2-SI-R-78	61-SI-533-1502-Q1	VT-3	
/ /		F-B	F2.0	0	0	12050-WMKS-010388	2-SI-R-96	61-SI-531-1502-Q1		
/ /		F-A	F1.0	0	0	12050-WMKS-010388	2-SI-R-97	61-SI-531-1502-Q1		
/ /		F-A	F1.0	0	0	12050-WMKS-010388	2-SI-R-98	61-SI-531-1502-Q1		
/ /		F-B	F2.0	0	0	12050-WMKS-010388	2-SI-R-99	61-SI-532-1502-Q1		
/ /		F-B	F2.0	0	0	12050-WMKS-010388	2-SI-S-40	61-SI-532-1502-Q1		
/ /		F-B	F2.0	0	0	12050-WMKS-010388	2-SI-S-68	61-SI-533-1502-Q1		
/ /		F-B	F2.0	0	0	12050-WMKS-010388	2-SI-S-88	61-SI-533-1502-Q1		
03/24/92	Y	B-J	B9.11	1	92	12050-WMKS-010388	29	61-SI-531-1502-Q1	PT & UT	NDE-4
/ /		B-J	B9.11	0	0	12050-WMKS-010388	3	61-SI-531-1502-Q1		
/ /		B-J	B9.32	2	0	12050-WMKS-010388	33	61-SI-532-1502-Q1	PT	NDE-4
/ /		B-J	B9.11	0	0	12050-WMKS-010388	34	61-SI-531-1502-Q1		
/ /		B-J	B9.40	2	0	12050-WMKS-010388	34	61-SI-532-1502-Q1	PT	NDE-4
/ /		B-J	B9.11	0	0	12050-WMKS-010388	4	61-SI-531-1502-Q1	PT & UT	NDE-4
/ /		B-J	B9.11	0	0	12050-WMKS-010388	7	61-SI-533-1502-Q1	PT & UT	NDE-4
/ /		B-J	B9.11	0	0	12050-WMKS-010388	8	61-SI-533-1502-Q1		
/ /		B-J	B9.11	0	0	12050-WMKS-010388	9	61-SI-533-1502-Q1		
03/10/92	Y	B-J	B9.11	1	92	12050-WMKS-010388	SW-36	61-SI-532-1502-Q1	PT & UT	NDE-4
/ /		B-J	B9.11	0	0	12050-WMKS-010388	SW-37	61-SI-532-1502-Q1		
/ /		B-J	B9.11	0	0	12050-WMKS-010388	SW-38	61-SI-532-1502-Q1		
/ /		B-J	B9.11	0	0	12050-WMKS-010388	SW-39	61-SI-532-1502-Q1		
/ /		B-J	B9.11	0	0	12050-WMKS-010388	SW-40	61-SI-532-1502-Q1		
/ /		B-J	B9.11	0	0	12050-WMKS-010388	SW-41	61-SI-532-1502-Q1		
03/10/92	Y	B-J	B9.11	1	92	12050-WMKS-010388	SW-42	61-SI-533-1502-Q1	PT & UT	NDE-4
/ /		B-J	B9.11	0	0	12050-WMKS-010388	SW-43	61-SI-533-1502-Q1		
/ /		B-J	B9.11	0	0	12050-WMKS-010388	SW-44	61-SI-533-1502-Q1		
/ /		B-J	B9.11	0	0	12050-WMKS-010388	SW-45	61-SI-533-1502-Q1		
/ /		B-J	B9.11	0	0	12050-WMKS-010388	SW-46	61-SI-533-1502-Q1		
/ /		B-J	B9.11	0	0	12050-WMKS-010388	SW-47	61-SI-533-1502-Q1		NDE-4
/ /		C-F-1	C5.11	0	0	12050-WMKS-010388	SW-75	61-SI-531-1502-Q1	PT & UT	
/ /		C-F-1	C5.11	0	0	12050-WMKS-010388	SW-76	61-SI-531-1502-Q1		
/ /		C-F-1	C5.11	0	0	12050-WMKS-010388	SW-77	61-SI-531-1502-Q1		
/ /		C-F-1	C5.11	0	0	12050-WMKS-010388	SW-78	61-SI-531-1502-Q1		
/ /		C-F-1	C5.11	2	0	12050-WMKS-010388	SW-79	61-SI-531-1502-Q1	PT & UT	
/ /		C-F-1	C5.11	0	0	12050-WMKS-010388	SW-80	61-SI-531-1502-Q1		
/ /		C-F-1	C5.11	0	0	12050-WMKS-010388	SW-81	61-SI-531-1502-Q1		
/ /		B-J	B9.11	0	0	12050-WMKS-010388	SW-82	61-SI-531-1502-Q1		
/ /		B-J	B9.11	0	0	12050-WMKS-010388	SW-83	61-SI-531-1502-Q1	PT & UT	NDE-4
/ /		B-J	B9.11	0	0	12050-WMKS-010388	SW-84	61-SI-531-1502-Q1		

CREDIT Y=CREDIT TAKEN, R=RELIEF REQUEST SUBMITTED FOR CREDIT

NORTH ANNA UNIT 2 INTERVAL 2 PROGRAM LISTING REV. 5
 NAPSU22 DATA BASE SORTED BY DRAWING, MARK NUMBER, AND LINE NUMBER

02/10/94

EXAM DATE	SECT XI CREDIT	SECT XI CATEGORY	SECT XI ITEM NO	PERIOD	YEAR	DRAWING	MARK NUMBER	LINE NUMBER	METHOD	RELIEF REQUEST	LAST CHANGE
/ /		B-J	89.11	0	0	12050-WMKS-01038B	SW-E5	6'-SI-531-1502-Q1		NDE-4	
/ /		B-J	89.11	0	0	12050-WMKS-01038B	SW-E6	6'-SI-531-1502-Q1			
/ /		C-F-1	C5.30	0	0	12050-WMKS-01038C	12	2'-SI-455-1502-Q1			
03/23/92	Y	C-F-1	C5.30	1	92	12050-WMKS-01038C	13	2'-SI-455-1502-Q1	PT		
03/23/92	Y	C-F-1	C5.30	1	92	12050-WMKS-01038C	16B	2'-SI-455-1502-Q1	PT		
/ /		C-F-1	C5.30	0	0	12050-WMKS-01038C	19A	2'-SI-455-1502-Q1			
/ /		F-A	F1.0	0	0	12050-WMKS-01038C	2-SI-A-19	2'-SI-455-1502-Q1			
/ /		F-A	F1.0	0	0	12050-WMKS-01038C	2-S-A-B	2'-SI-455-1502-Q1			
/ /		F-A	F1.0	0	0	12050-WMKS-01038C	2-S-R-10	2'-SI-455-1502-Q1			
/ /		F-A	F1.0	0	0	12050-WMKS-01038C	2-S-R-11	2'-SI-455-1502-Q1			
/ /		F-A	F1.0	0	0	12050-WMKS-01038C	2-SI-R-12	2'-SI-455-1502-Q1			
/ /		F-A	F1.0	0	0	12050-WMKS-01038C	2-SI-R-13	2'-SI-455-1502-Q1			
/ /		F-A	F1.0	0	0	12050-WMKS-01038C	2-SI-R-14	2'-SI-455-1502-Q1			
/ /		F-A	F1.0	0	0	12050-WMKS-01038C	2-SI-R-15	2'-SI-455-1502-Q1			
/ /		F-A	F1.0	0	0	12050-WMKS-01038C	2-SI-R-16	2'-SI-455-1502-Q1			
/ /		F-B	F2.0	0	0	12050-WMKS-01038C	2-SI-R-17	2'-SI-455-1502-Q1			
/ /		F-A	F1.0	0	0	12050-WMKS-01038C	2-SI-R-18	2'-SI-455-1502-Q1	VT-3		REV. 5
/ /		F-B	F2.0	0	0	12050-WMKS-01038C	2-SI-R-20	2'-SI-455-1502-Q1			
/ /		F-B	F2.0	0	0	12050-WMKS-01038C	2-SI-R-21	2'-SI-455-1502-Q1	VT-3		REV. 5
/ /		F-B	F2.0	0	0	12050-WMKS-01038C	2-SI-R-21A	2'-SI-455-1502-Q1			
/ /		F-B	F2.0	0	0	12050-WMKS-01038C	2-SI-R-22	2'-SI-455-1502-Q1			
/ /		F-A	F1.0	0	0	12050-WMKS-01038C	2-SI-R-23	2'-SI-455-1502-Q1			
/ /		F-B	F2.0	0	0	12050-WMKS-01038C	2-SI-R-24	2'-SI-455-1502-Q1			
03/18/92	Y	F-A	F1.0	1	92	12050-WMKS-01038C	2-SI-R-9	2'-SI-455-1502-Q1	VT-3		
/ /		C-F-1	C5.30	0	0	12050-WMKS-01038C	20	2'-SI-455-1502-Q1			
/ /		C-F-1	C5.30	0	0	12050-WMKS-01038C	21A	2'-SI-455-1502-Q1			
/ /		C-F-1	C5.30	0	0	12050-WMKS-01038C	25A	2'-SI-455-1502-Q1			
03/23/92	Y	C-F-1	C5.30	1	92	12050-WMKS-01038C	26B	2'-SI-455-1502-Q1	PT		
/ /		C-F-1	C5.30	0	0	12050-WMKS-01038C	27A	2'-SI-455-1502-Q1			
/ /		C-F-1	C5.30	3	0	12050-WMKS-01038C	28A	2'-SI-455-1502-Q1	PT		
/ /		C-F-1	C5.30	0	0	12050-WMKS-01038C	29A	2'-SI-455-1502-Q1			
/ /		C-F-1	C5.30	0	0	12050-WMKS-01038C	30A	2'-SI-455-1502-Q1			
/ /		C-F-1	C5.30	0	0	12050-WMKS-01038C	31	2'-SI-455-1502-Q1			
/ /		C-F-1	C5.30	0	0	12050-WMKS-01038C	34	2'-SI-455-1502-Q1			
/ /		C-F-1	C5.30	0	0	12050-WMKS-01038C	35	2'-SI-455-1502-Q1			
/ /		C-F-1	C5.30	0	0	12050-WMKS-01038C	36	2'-SI-455-1502-Q1			
/ /		C-F-1	C5.30	0	0	12050-WMKS-01038C	37A	2'-SI-455-1502-Q1			
/ /		C-F-1	C5.30	0	0	12050-WMKS-01038C	38A	2'-SI-455-1502-Q1			
/ /		C-F-1	C5.30	0	0	12050-WMKS-01038C	41	2'-SI-455-1502-Q1			
/ /		C-F-1	C5.30	0	0	12050-WMKS-01038C	42A	2'-SI-455-1502-Q1			
/ /		C-F-1	C5.30	0	0	12050-WMKS-01038C	46A	2'-SI-455-1502-Q1			
/ /		C-F-1	C5.30	0	0	12050-WMKS-01038C	6	2'-SI-455-1502-Q1			
/ /		C-F-1	C5.30	0	0	12050-WMKS-01038C	7A	2'-SI-455-1502-Q1			
/ /		C-F-1	C5.30	0	0	12050-WMKS-01038C	SW-53	2'-SI-455-1502-Q1			
/ /		C-F-1	C5.30	0	0	12050-WMKS-01038C	SW-54	2'-SI-455-1502-Q1			
/ /		C-F-1	C5.30	0	0	12050-WMKS-01038C	SW-55	2'-SI-455-1502-Q1			
/ /		C-F-1	C5.30	0	0	12050-WMKS-01038C	SW-56	2'-SI-455-1502-Q1			
/ /		C-F-1	C5.30	0	0	12050-WMKS-01038C	SW-57	2'-SI-455-1502-Q1			
/ /		C-F-1	C5.30	0	0	12050-WMKS-01038C	SW-58	2'-SI-455-1502-Q1			
/ /		C-F-1	C5.30	0	0	12050-WMKS-01038C	SW-59	2'-SI-455-1502-Q1			
/ /		C-F-1	C5.30	0	0	12050-WMKS-01038C	SW-60	2'-SI-455-1502-Q1			
/ /		C-F-1	C5.30	0	0	12050-WMKS-01038C	SW-61	2'-SI-455-1502-Q1			

CREDIT Y=CREDIT TAKEN, R=RELIEF REQUEST SUBMITTED FOR CREDIT

NORTH ANNA UNIT 2 INTERVAL 2 PROGRAM LISTING REV. 5
 NAPSJ22 DATA BASE SORTED BY DRAWING, MARK NUMBPR, AND LINE NUMBER

02/10/94

EXAM DATE	SECT XI CREDIT	SECT XI CATEGORY	SECT XI ITEM NO	PERIOD	YEAR	DRAWING	MARK NUMBER	LINE NUMBER	METHOD	RELIEF REQUEST LAST CHANGE
/ /		C-F-1	C5.30	0	0	12050-WMKS-0103BC	SW-62	2'-SI-455-1502-Q1		
/ /		C-F-1	C5.30	0	0	12050-WMKS-0103BC	SW-63	2'-SI-455-1502-Q1		
/ /		C-F-1	C5.21	0	0	12050-WMKS-0103BD-1	1	2'-SI-451-1502-Q1		
/ /		C-F-1	C5.30	0	0	12050-WMKS-0103BD-1	10	2'-SI-451-1502-Q1		
/ /		C-F-1	C5.30	0	0	12050-WMKS-0103BD-1	2	2'-SI-451-1502-Q1		
/ /		F-A	F1.0	0	0	12050-WMKS-0103BD-1	2-SI-A-3	2'-SI-451-1502-Q1		
/ /		F-A	F1.0	0	0	12050-WMKS-0103BD-1	2-SI-A-5	2'-SI-451-1502-Q1		
/ /		F-A	F1.0	0	0	12050-WMKS-0103BD-1	2-SI-R-10	2'-SI-451-1502-Q1		
03/19/92	Y	F-B	F2.0	1	92	12050-WMKS-0103BD-1	2-SI-R-11	2'-SI-451-1502-Q1	VT-3	
/ /		F-A	F1.0	0	0	12050-WMKS-0103BD-1	2-SI-R-12	2'-SI-451-1502-Q1		
/ /		F-B	F2.0	0	0	12050-WMKS-0103BD-1	2-SI-R-13	2'-SI-451-1502-Q1		
/ /		F-A	F1.0	0	0	12050-WMKS-0103BD-1	2-SI-R-14	2'-SI-451-1502-Q1		
/ /		F-B	F2.0	0	0	12050-WMKS-0103BD-1	2-SI-R-15	2'-SI-451-1502-Q1		
/ /		F-B	F2.0	0	0	12050-WMKS-0103BD-1	2-SI-R-4	2'-SI-451-1502-Q1		
/ /		F-B	F2.0	0	0	12050-WMKS-0103BD-1	2-SI-R-6	2'-SI-451-1502-Q1		
/ /		F-A	F1.0	0	0	12050-WMKS-0103BD-1	2-SI-R-7	2'-SI-451-1502-Q1		
/ /		F-A	F1.0	0	0	12050-WMKS-0103BD-1	2-SI-R-8	2'-SI-451-1502-Q1		
/ /		F-B	F2.0	0	0	12050-WMKS-0103BD-1	2-SI-R-9	2'-SI-451-1502-Q1		
/ /		C-F-1	C5.30	0	0	12050-WMKS-0103BD-1	21A	2'-SI-451-1502-Q1		
/ /		C-F-1	C5.30	0	0	12050-WMKS-0103BD-1	27A	2'-SI-451-1502-Q1		
/ /		C-F-1	C5.30	0	0	12050-WMKS-0103BD-1	28A	2'-SI-451-1502-Q1		
/ /		C-F-1	C5.30	0	0	12050-WMKS-0103BD-1	29	2'-SI-451-1502-Q1		
/ /		C-F-1	C5.30	0	0	12050-WMKS-0103BD-1	3	2'-SI-451-1502-Q1		
/ /		C-F-1	C5.30	0	0	12050-WMKS-0103BD-1	30	2'-SI-451-1502-Q1		
/ /		C-F-1	C5.30	2	0	12050-WMKS-0103BD-1	31	2'-SI-451-1502-Q1	PT	
/ /		C-F-1	C5.30	0	0	12050-WMKS-0103BD-1	32A	2'-SI-451-1502-Q1		
/ /		C-F-1	C5.30	0	0	12050-WMKS-0103BD-1	33	2'-SI-451-1502-Q1		
/ /		C-F-1	C5.30	0	0	12050-WMKS-0103BD-1	37A	2'-SI-451-1502-Q1		
/ /		C-F-1	C5.30	0	0	12050-WMKS-0103BD-1	8	2'-SI-451-1502-Q1		
/ /		C-F-1	C5.30	0	0	12050-WMKS-0103BD-1	9	2'-SI-451-1502-Q1		
/ /		C-F-1	C5.30	0	0	12050-WMKS-0103BD-1	SW-E4	2'-SI-451-1502-Q1		
/ /		C-F-1	C5.30	0	0	12050-WMKS-0103BD-1	SW-65	2'-SI-451-1502-Q1		
/ /		C-F-1	C5.30	0	0	12050-WMKS-0103BD-1	SW-86	2'-SI-451-1502-Q1		
/ /		C-F-1	C5.30	0	0	12050-WMKS-0103BD-1	SW-87	2'-SI-451-1502-Q1		
/ /		C-F-1	C5.30	0	0	12050-WMKS-0103BD-1	SW-88	2'-SI-451-1502-Q1		
/ /		C-F-1	C5.30	2	0	12050-WMKS-0103BD-1	SW-89	2'-SI-451-1502-Q1	PT	
/ /		C-F-1	C5.30	0	0	12050-WMKS-0103BD-1	SW-90	2'-SI-451-1502-Q1		
/ /		C-F-1	C5.30	0	0	12050-WMKS-0103BD-1	SW-91	2'-SI-451-1502-Q1		
/ /		C-F-1	C5.30	0	0	12050-WMKS-0103BD-1	SW-92	2'-SI-451-1502-Q1		
/ /		C-F-1	C5.30	0	0	12050-WMKS-0103BD-1	SW-93	2'-SI-451-1502-Q1		
/ /		C-F-1	C5.30	0	0	12050-WMKS-0103BD-1	SW-94	2'-SI-451-1502-Q1		
/ /		C-F-1	C5.30	0	0	12050-WMKS-0103BD-1	SW-95	2'-SI-451-1502-Q1		
/ /		C-F-1	C5.30	0	0	12050-WMKS-0103BD-1	SW-96	2'-SI-451-1502-Q1		
/ /		C-F-1	C5.30	0	0	12050-WMKS-0103BD-1	SW-97	2'-SI-451-1502-Q1		
/ /		C-F-1	C5.30	0	0	12050-WMKS-0103BD-1	SW-98	2'-SI-451-1502-Q1		
/ /		C-F-1	C5.30	0	0	12050-WMKS-0103BD-1	SW-99	2'-SI-451-1502-Q1		
/ /		C-F-1	C5.21	0	0	12050-WMKS-0103BD-2	10	3'-SI-538-1502-Q1		
/ /		C-F-1	C5.21	0	0	12050-WMKS-0103BD-2	11A	3'-SI-538-1502-Q1		
/ /		C-F-1	C5.21	0	0	12050-WMKS-0103BD-2	12A	3'-SI-538-1502-Q1		
/ /		F-A	F1.0	0	0	12050-WMKS-0103BD-2	2-SI-A-56A	3'-SI-417-1502-Q1		
03/03/92	Y	F-C	F3.0	1	92	12050-WMKS-0103BD-2	2-SI-HSS-500	3'-SI-417-1502-Q1	VI-3	

CREDIT Y=CREDIT TAKEN, R=RELIEF REQUEST SUBMITTED FOR CREDIT

NORTH ANNA UNIT 2 INTERVAL 2 PROGRAM LISTING REV. 5
 NAPSU22 DATA BASE SORTED BY DRAWING, MARK NUMBER, AND LINE NUMBER

02/10/94

EXAM DATE	SECT XI CREDIT	SECT XI CATEGORY	SECT XI ITEM NO	PERIOD	YEAR	DRAWING	MARK NUMBER	LINE NUMBER	METHOD	RELIEF REQUEST LAST CHANGE
/ /		F-C	F3.0	0	0	12050-WMKS-010380-2	2-SI-HSS-501	3 ¹ -SI-417-1502-Q1		
/ /		F-C	F3.0	0	0	12050-WMKS-010380-2	2-SI-HSS-502	3 ¹ -SI-538-1502-Q1		
/ /		F-C	F3.0	0	0	12050-WMKS-010380-2	2-SI-HSS-503	3 ¹ -SI-538-1502-Q1		
/ /		F-C	F3.0	0	0	12050-WMKS-010380-2	2-SI-HSS-619	3 ¹ -SI-538-1502-Q1		
/ /		F-A	F1.0	0	0	12050-WMKS-010380-2	2-SI-PEN-7	3 ¹ -SI-417-1502-Q1		
/ /		F-A	F1.0	0	0	12050-WMKS-010380-2	2-SI-R-113	3 ¹ -SI-417-1502-Q1		
/ /		F-B	F2.0	0	0	12050-WMKS-010380-2	2-SI-R-114	3 ¹ -SI-538-1502-Q1		
/ /		F-A	F1.0	3	0	12050-WMKS-010380-2	2-SI-R-115	3 ¹ -SI-538-1502-Q1	VT-3	
/ /		F-B	F2.0	0	0	12050-WMKS-010380-2	2-SI-R-116	3 ¹ -SI-538-1502-Q1		
/ /		F-A	F1.0	0	0	12050-WMKS-010380-2	2-SI-R-117	3 ¹ -SI-538-1502-Q1		
03/18/92	Y	F-B	F2.0	1	92	12050-WMKS-010380-2	2-SI-R-118	3 ¹ -SI-538-1502-Q1	VT-3	
/ /		F-B	F2.0	0	0	12050-WMKS-010380-2	2-SI-R-57A	3 ¹ -SI-417-1502-Q1		
/ /		F-A	F1.0	0	0	12050-WMKS-010380-2	2-SI-R-58A	3 ¹ -SI-417-1502-Q1		
/ /		C-F-1	C5.21	0	0	12050-WMKS-010380-2	20	3 ¹ -SI-417-1502-Q1		
/ /		C-F-1	C5.21	0	0	12050-WMKS-010380-2	21	3 ¹ -SI-417-1502-Q1		
/ /		C-F-1	C5.21	0	0	12050-WMKS-010380-2	21	3 ¹ -SI-538-1502-Q1		
/ /		C-F-1	C5.21	0	0	12050-WMKS-010380-2	22	3 ¹ -SI-417-1502-Q1		
/ /		C-F-1	C5.21	0	0	12050-WMKS-010380-2	25	3 ¹ -SI-417-1502-Q1		
/ /		C-F-1	C5.21	0	0	12050-WMKS-010380-2	29	3 ¹ -SI-417-1502-Q1		
/ /		C-F-1	C5.21	0	0	12050-WMKS-010380-2	2A	3 ¹ -SI-538-1502-Q1		
/ /		C-F-1	C5.21	0	0	12050-WMKS-010380-2	3	3 ¹ -SI-538-1502-Q1		
/ /		C-F-1	C5.21	0	0	12050-WMKS-010380-2	4	3 ¹ -SI-538-1502-Q1		
/ /		C-F-1	C5.21	0	0	12050-WMKS-010380-2	5	3 ¹ -SI-538-1502-Q1		
/ /		C-F-1	C5.21	0	0	12050-WMKS-010380-2	52	3 ¹ -SI-417-1502-Q1		
/ /		C-F-1	C5.21	0	0	12050-WMKS-010380-2	53	3 ¹ -SI-417-1502-Q1		
/ /		C-F-1	C5.21	0	0	12050-WMKS-010380-2	54	3 ¹ -SI-417-1502-Q1		
/ /		C-F-1	C5.21	0	0	12050-WMKS-010380-2	58A	3 ¹ -SI-417-1502-Q1		
/ /		C-F-1	C5.21	0	0	12050-WMKS-010380-2	6	3 ¹ -SI-538-1502-Q1		
/ /		C-F-1	C5.21	0	0	12050-WMKS-010380-2	SW-73	3 ¹ -SI-538-1502-Q1		
/ /		C-F-1	C5.21	0	0	12050-WMKS-010380-2	SW-74	3 ¹ -SI-538-1502-Q1		
/ /		C-F-1	C5.21	0	0	12050-WMKS-010380-2	SW-75	3 ¹ -SI-538-1502-Q1		
/ /		C-F-1	C5.21	0	0	12050-WMKS-010380-2	SW-76	3 ¹ -SI-538-1502-Q1		
/ /		C-F-1	C5.21	0	0	12050-WMKS-010380-2	SW-77	3 ¹ -SI-417-1502-Q1		
/ /		C-F-1	C5.21	0	0	12050-WMKS-010380-2	SW-77	3 ¹ -SI-538-1502-Q1		
/ /		C-F-1	C5.21	0	0	12050-WMKS-010380-2	SW-78	3 ¹ -SI-417-1502-Q1		
03/26/92	Y	C-F-1	C5.21	1	92	12050-WMKS-010380-2	SW-78	3 ¹ -SI-538-1502-Q1	PT & UT	
/ /		C-F-1	C5.21	0	0	12050-WMKS-010380-2	SW-79	3 ¹ -SI-417-1502-Q1		
/ /		C-F-1	C5.21	0	0	12050-WMKS-010380-2	SW-79	3 ¹ -SI-538-1502-Q1		
/ /		C-F-1	C5.21	0	0	12050-WMKS-010380-2	SW-80	3 ¹ -SI-417-1502-Q1		
/ /		C-F-1	C5.21	0	0	12050-WMKS-010380-2	SW-80	3 ¹ -SI-538-1502-Q1		
/ /		C-F-1	C5.21	0	0	12050-WMKS-010380-2	SW-81	3 ¹ -SI-417-1502-Q1		
/ /		C-F-1	C5.21	0	0	12050-WMKS-010380-2	SW-81	3 ¹ -SI-538-1502-Q1		
/ /		C-F-1	C5.21	0	0	12050-WMKS-010380-2	SW-82	3 ¹ -SI-417-1502-Q1		
/ /		C-F-1	C5.21	0	0	12050-WMKS-010380-2	SW-82	3 ¹ -SI-538-1502-Q1		
/ /		C-F-1	C5.21	0	0	12050-WMKS-010380-2	SW-82	3 ¹ -SI-417-1502-Q1		
/ /		C-F-1	C5.21	0	0	12050-WMKS-010380-2	SW-83	3 ¹ -SI-538-1502-Q1		
/ /		C-F-1	C5.21	0	0	12050-WMKS-010380-2	SW-83	3 ¹ -SI-417-1502-Q1		
/ /		C-F-1	C5.21	2	0	12050-WMKS-010380-2	SW-84	3 ¹ -SI-417-1502-Q1	PT & UT	
/ /		C-F-1	C5.21	0	0	12050-WMKS-010380-2	SW-84	3 ¹ -SI-538-1502-Q1		
/ /		C-F-1	C5.21	0	0	12050-WMKS-010380-2	SW-85	3 ¹ -SI-417-1502-Q1		
/ /		C-F-1	C5.21	0	0	12050-WMKS-010380-2	SW-85	3 ¹ -SI-538-1502-Q1		
/ /		C-F-1	C5.21	0	0	12050-WMKS-010380-2	SW-86	3 ¹ -SI-417-1502-Q1		
/ /		C-F-1	C5.21	0	0	12050-WMKS-010380-2	SW-86	3 ¹ -SI-538-1502-Q1		
/ /		C-F-1	C5.21	0	0	12050-WMKS-010380-2	SW-87	3 ¹ -SI-417-1502-Q1		

CREDIT Y=CREDIT TAKEN, R=RELIEF REQUEST SUBMITTED FOR CREDIT

NORTH ANNA UNIT 2 INTERVAL 2 PROGRAM LISTING REV. 5
 NAPSU22 DATA BASE SORTED BY DRAWING, MARK NUMBER, AND LINE NUMBER

02/10/94

EXAM DATE	SECT XI CREDIT	SECT XI CATEGORY	SECT XI ITEM NO	PERIOD	YEAR	DRAWING	MARK NUMBER	LINE NUMBER	METHOD	RELIEF REQUEST LAST CHANGE
/ /		C-F-1	C5.21	0	0	12050-WMKS-01038D-2	SW-87	3'-SI-538-1502-Q1		
/ /		C-F-1	C5.21	0	0	12050-WMKS-01038D-2	SW-88	3'-SI-417-1502-Q1		
/ /		C-F-1	C5.21	0	0	12050-WMKS-01038D-2	SW-88	3'-SI-538-1502-Q1		
/ /		C-F-1	C5.21	0	0	12050-WMKS-01038D-2	SW-89	3'-SI-538-1502-Q1		
/ /		C-F-1	C5.21	0	0	12050-WMKS-01038D-2	SW-90	3'-SI-538-1502-Q1		
/ /		B-J	89.11	3	0	12050-WMKS-01038E	1	6'-RC-417-1502-Q1	PT & UT	NDE-4
/ /		C-F-1	C5.30	0	0	12050-WMKS-01038E	11	2'-SI-451-1502-Q1		
/ /		C-F-1	C5.30	0	0	12050-WMKS-01038E	12	2'-SI-451-1502-Q1		
/ /		B-J	89.40	0	0	12050-WMKS-01038E	13A	2'-SI-451-1502-Q1		
/ /		C-F-1	C5.30	0	0	12050-WMKS-01038E	16A	2'-SI-451-1502-Q1		
03/13/92	Y	B-J	89.11	1	92	12050-WMKS-01038E	17	6'-SI-531-1502-Q1	PT & UT	NDE-4
/ /		B-J	89.11	0	0	12050-WMKS-01038E	18	6'-SI-531-1502-Q1		
/ /		B-J	89.11	3	0	12050-WMKS-01038E	2	6'-RC-417-1502-Q1	PT & UT	NDE-4
/ /		B-M-2	812.50	2	0	12050-WMKS-01038E	2-SI-92	6'-SI-531-1502-Q1	VT-3	NDE-6
/ /		B-M-2	812.50	3	0	12050-WMKS-01038E	2-SI-92	6'-SI-531-1502-Q1	VT-3	NDE-6
/ /		B-G-2	87.70	3	0	12050-WMKS-01038E	2-SI-92-BOLTING	6'-SI-531-1502-Q1	VT-1	
/ /		F-A	F1.0	0	0	12050-WMKS-01038E	2-SI-R-1	2'-SI-451-1502-Q1		
/ /		F-A	F1.0	3	0	12050-WMKS-01038E	2-SI-R-1	6'-SI-531-1502-Q1	VT-3	
/ /		F-A	F1.0	0	0	12050-WMKS-01038E	2-SI-R-2	2'-SI-451-1502-Q1		
/ /		C-F-1	C5.30	0	0	12050-WMKS-01038E	20A	2'-SI-451-1502-Q1		
/ /		C-F-1	C5.30	0	0	12050-WMKS-01038E	22	2'-SI-451-1502-Q1		
/ /		C-F-1	C5.30	3	0	12050-WMKS-01038E	23	2'-SI-451-1502-Q1	PT	
/ /		C-F-1	C5.30	0	0	12050-WMKS-01038E	24	2'-SI-451-1502-Q1		
/ /		C-F-1	C5.30	0	0	12050-WMKS-01038E	25A	2'-SI-451-1502-Q1		
/ /		C-F-1	C5.30	0	0	12050-WMKS-01038E	26	2'-SI-451-1502-Q1		
/ /		C-F-1	C5.30	0	0	12050-WMKS-01038E	SW-74	2'-SI-451-1502-Q1		
/ /		C-F-1	C5.30	0	0	12050-WMKS-01038E	SW-2W	2'-SI-451-1502-Q1		
/ /		B-J	89.40	0	0	12050-WMKS-01038E	SW-74	2'-SI-451-1502-Q1		
/ /		B-J	89.11	0	0	12050-WMKS-01038E	SW-67	6'-SI-531-1502-Q1		
/ /		B-J	89.11	0	0	12050-WMKS-01038E	SW-68	6'-SI-531-1502-Q1		
/ /		B-J	89.11	0	0	12050-WMKS-01038E	SW-69	6'-SI-531-1502-Q1		
/ /		B-J	89.11	0	0	12050-WMKS-01038E	SW-70	6'-SI-531-1502-Q1		NDE-4
03/13/92	Y	B-J	89.11	1	92	12050-WMKS-01038E	SW-71	6'-SI-531-1502-Q1	PT & UT	NDE-4
/ /		B-J	89.11	0	0	12050-WMKS-01038E	SW-72	6'-SI-531-1502-Q1		
03/13/92	Y	B-J	89.11	1	92	12050-WMKS-01038E	SW-73	6'-SI-531-1502-Q1	PT & UT	NDE-4
/ /		B-J	89.32	3	0	12050-WMKS-01038E	SW-74	6'-SI-531-1502-Q1	PT	
/ /		B-J	89.40	0	0	12050-WMKS-01038F	1	2'-CH-410-1502-Q1		NDE-4
/ /		B-J	89.40	0	0	12050-WMKS-01038F	1	2'-RC-600-1502-Q1		
/ /		B-J	89.40	0	0	12050-WMKS-01038F	14	2'-CH-410-1502-Q1		
/ /		B-J	89.40	0	0	12050-WMKS-01038F	15	2'-CH-410-1502-Q1		
/ /		B-J	89.40	0	0	12050-WMKS-01038F	16	2'-CH-410-1502-Q1		
/ /		B-J	89.40	0	0	12050-WMKS-01038F	17	2'-CH-410-1502-Q1		
/ /		B-J	89.40	0	0	12050-WMKS-01038F	18A	2'-CH-410-1502-Q1		
/ /		B-J	89.40	2	0	12050-WMKS-01038F	19A	2'-CH-410-1502-Q1	PT	NDE-4
/ /		B-J	89.40	0	0	12050-WMKS-01038F	2	2'-CH-410-1502-Q1		
/ /		B-J	89.40	3	0	12050-WMKS-01038F	2	2'-RC-600-1502-Q1	PT	NDE-4
/ /		F-A	F1.0	0	0	12050-WMKS-01038F	2-CH-A-17	2'-CH-410-1502-Q1		
/ /		F-A	F1.0	0	0	12050-WMKS-01038F	2-CN-A-19	2'-CH-410-1502-Q1		
/ /		F-B	F2.0	0	0	12050-WMKS-01038F	2-CH-R-10	2'-CH-410-1502-Q1		
03/06/92	Y	F-A	F1.0	1	92	12050-WMKS-01038F	2-CH-R-11	2'-CH-410-1502-Q1	VT-3	
/ /		F-B	F2.0	0	0	12050-WMKS-01038F	2-CH-R-12	2'-CH-410-1502-Q1		

CREDIT Y=CREDIT TAKEN, R=RELIEF REQUEST SUBMITTED FOR CREDIT

NORTH ANNA UNIT 2 INTERVAL 2 PROGRAM LISTING REV. 5
 NAPSU22 DATA BASE SORTED BY DRAWING, MARK NUMBER, AND LINE NUMBER

02/10/94

EXAM DATE	SECT XI CREDIT	SECT XI CATEGORY	SECT XI ITEM NO	PERIOD	YEAR	DRAWING	MARK NUMBER	LINE NUMBER	METHOD	RELIEF REQUEST	LAST CHANGE
/ /		F-B	F2.0	0	0	12050-WMKS-0103BF	2-CH-R-13	2'-CH-410-1502-Q1			
/ /		F-A	F1.0	0	0	12050-WMKS-0103BF	2-C1-R-14	2'-CH-410-1502-Q1			
/ /		F-B	F2.0	0	0	12050-WMKS-0103BF	2-C1-R-15	2'-CH-410-1502-Q1			
/ /		F-A	F1.0	2	0	12050-WMKS-0103BF	2-C1-R-16	2'-CH-410-1502-Q1	VT-3		
/ /		F-B	F2.0	0	0	12050-WMKS-0103BF	2-C1-R-18	2'-CH-410-1502-Q1			
/ /		F-A	F1.0	0	0	12050-WMKS-0103BF	2-C1-R-23	2'-CH-410-1502-Q1			
/ /		F-A	F1.0	0	0	12050-WMKS-0103BF	2-C1-R-24	2'-CH-410-1502-Q1			
/ /		F-B	F2.0	0	0	12050-WMKS-0103BF	2-C1-R-25	2'-CH-410-1502-Q1			
/ /		F-B	F2.0	0	0	12050-WMKS-0103BF	2-C1-R-25	2'-CH-410-1502-Q1			
/ /		F-A	F1.0	0	0	12050-WMKS-0103BF	2-C1-R-26	2'-CH-410-1502-Q1			
/ /		F-A	F1.0	2	0	12050-WMKS-0103BF	2-C1-R-8	2'-CH-410-1502-Q1	VT-3		
/ /		F-B	F2.0	0	0	12050-WMKS-0103BF	2-C1-R-9	2'-CH-410-1502-Q1			
/ /		F-A	F1.0	0	0	12050-WMKS-0103BF	2-RC-R-1	2'-RC-600-1502-Q1			
/ /		F-A	F1.0	2	0	12050-WMKS-0103BF	2-RC-R-2	2'-RC-600-1502-Q1	VT-3		
/ /		B-J	B9.40	0	0	12050-WMKS-0103BF	20	2'-CH-410-1502-Q1			
/ /		B-J	B9.40	0	0	12050-WMKS-0103BF	21	2'-CH-410-1502-Q1			
/ /		B-J	B9.40	0	0	12050-WMKS-0103BF	23	2'-CH-410-1502-Q1			
/ /		B-J	B9.40	0	0	12050-WMKS-0103BF	24	2'-CH-410-1502-Q1			
03/23/92	Y	B-J	B9.40	1	92	12050-WMKS-0103BF	25	2'-CH-410-1502-Q1	PT	NDE-4	
03/24/92	A	B-J	B9.40	1	92	12050-WMKS-0103BF	25	2'-CH-410-1502-Q1	PT	NDE-4	
/ /		B-J	B9.40	0	0	12050-WMKS-0103BF	26	2'-CH-410-1502-Q1			
/ /		B-J	B9.40	0	0	12050-WMKS-0103BF	27	2'-CH-410-1502-Q1			
/ /		B-J	B9.40	0	0	12050-WMKS-0103BF	28	2'-CH-410-1502-Q1			
/ /		B-J	B9.40	0	0	12050-WMKS-0103BF	3	2'-CH-410-1502-Q1			
/ /		B-J	B9.40	0	0	12050-WMKS-0103BF	3	2'-RC-600-1502-Q1			
/ /		B-J	B9.40	3	0	12050-WMKS-0103BF	30A	2'-CH-410-1502-Q1	PT	NDE-4	
/ /		B-J	B9.40	0	0	12050-WMKS-0103BF	31	2'-CH-410-1502-Q1			
/ /		B-J	B9.40	0	0	12050-WMKS-0103BF	32A	2'-CH-410-1502-Q1			
/ /		B-J	B9.40	3	0	12050-WMKS-0103BF	33A	2'-CH-410-1502-Q1	PT	NDE-4	
/ /		B-J	B9.40	0	0	12050-WMKS-0103BF	34	2'-CH-410-1502-Q1			
/ /		B-J	B9.40	0	0	12050-WMKS-0103BF	35	2'-CH-410-1502-Q1			
/ /		B-J	B9.40	3	0	12050-WMKS-0103BF	4	2'-CH-410-1502-Q1	PT	NDE-4	
/ /		B-J	B9.40	3	0	12050-WMKS-0103BF	4	2'-RC-600-1502-Q1	PT	NDE-4	
/ /		B-J	B9.40	3	0	12050-WMKS-0103BF	5A	2'-CH-410-1502-Q1	PT	NDE-4	
/ /		B-J	B9.40	0	0	12050-WMKS-0103BF	SW-10	2'-RC-600-1502-Q1			
/ /		B-J	B9.40	0	0	12050-WMKS-0103BF	SW-34	2'-CH-410-1502-Q1			
/ /		B-J	B9.40	3	0	12050-WMKS-0103BF	SW-35	2'-CH-410-1502-Q1	PT	NDE-4	
/ /		B-J	B9.40	0	0	12050-WMKS-0103BF	SW-36	2'-CH-410-1502-Q1			
/ /		B-J	B9.40	0	0	12050-WMKS-0103BF	SW-37	2'-CH-410-1502-Q1			NDE-4
/ /		B-J	B9.40	0	0	12050-WMKS-0103BF	SW-38	2'-CH-410-1502-Q1			
/ /		B-J	B9.40	0	0	12050-WMKS-0103BF	SW-39	2'-CH-410-1502-Q1			
03/23/92	Y	B-J	B9.40	1	92	12050-WMKS-0103BF	SW-40	2'-CH-410-1502-Q1	PT	NDE-4	
/ /		B-J	B9.40	0	0	12050-WMKS-0103BF	SW-41	2'-CH-410-1502-Q1			
/ /		B-J	B9.40	0	0	12050-WMKS-0103BF	SW-42	2'-CH-410-1502-Q1			
/ /		B-J	B9.40	0	0	12050-WMKS-0103BF	SW-43	2'-CH-410-1502-Q1			
/ /		B-J	B9.40	3	0	12050-WMKS-0103BF	SW-5	2'-RC-600-1502-Q1	PT	NDE-4	
/ /		B-J	B9.40	0	0	12050-WMKS-0103BF	SW-6	2'-RC-600-1502-Q1			
/ /		B-J	B9.40	0	0	12050-WMKS-0103BF	SW-7	2'-RC-600-1502-Q1			
/ /		B-J	B9.40	2	0	12050-WMKS-0103BF	SW-8	2'-RC-600-1502-Q1	PT	NDE-4	
/ /		B-J	B9.40	0	0	12050-WMKS-0103BF	SW-9	2'-RC-600-1502-Q1			
/ /		B-J	B9.40	0	0	12050-WMKS-0103BH	12	2'-CH-410-1502-Q1			NDE-4
/ /		B-J	B9.40	0	0	12050-WMKS-0103BH	13	2'-CH-410-1502-Q1			

CREDIT Y=CREDIT TAKEN, R=RELIEF REQUEST SUBMITTED FOR CREDIT

NORTH ANNA UNIT 2 INTERVAL 2 PROGRAM LISTING REV. 5
 NAPSU22 DATA BASE SORTED BY DRAWING, MARK NUMBER, AND LINE NUMBER

02/10/94

EXAM DATE	SECT XI CREDIT	SECT XI CATEGORY	SECT XI ITEM NO	PERIOD	YEAR	DRAWING	MARK NUMBER	LINE NUMBER	METHOD	RELIEF REQUEST	LAST CHANGE
/ /		B-J	89.40	0	0	12050-WMKS-0103BH	14	2'-CH-409-1502-Q1			
/ /		F-A	F1.0	0	0	12050-WMKS-0103BH	2-CH-A-4	2'-CH-408-1502-Q1			
/ /		F-A	F1.0	2	0	12050-WMKS-0103BH	2-CH-A-5	2'-CH-408-1502-Q1	VT-3		
/ /		F-A	F1.0	0	0	12050-WMKS-0103BH	2-CH-A-6	2'-CH-409-1502-Q1			
03/17/92	Y	F-A	F1.0	1	92	12050-WMKS-0103BH	2-CH-A-7	2'-CH-410-1502-Q1	VT-3		
/ /		F-A	F1.0	0	0	12050-WMKS-0103BH	2-CI-R-1	2'-CH-409-1502-Q1			
/ /		F-B	F2.0	0	0	12050-WMKS-0103BH	2-CI-R-1	2'-CH-410-1502-Q1			
/ /		F-A	F1.0	0	0	12050-WMKS-0103BH	2-CH-R-2	2'-CH-409-1502-Q1			
/ /		F-A	F1.0	0	0	12050-WMKS-0103BH	2-CH-R-2	2'-CH-410-1502-Q1			
/ /		F-B	F2.0	0	0	12050-WMKS-0103BH	2-CH-R-3	2'-CH-409-1502-Q1			
/ /		F-B	F2.0	0	0	12050-WMKS-0103BH	2-CH-R-3	2'-CH-410-1502-Q1			
/ /		F-A	F1.0	0	0	12050-WMKS-0103BH	2-CH-R-4	2'-CH-409-1502-Q1			
/ /		F-A	F1.0	0	0	12050-WMKS-0103BH	2-CI-R-4	2'-CH-410-1502-Q1			
/ /		F-B	F2.0	0	0	12050-WMKS-0103BH	2-CI-R-5	2'-CH-409-1502-Q1			
/ /		F-B	F2.0	0	0	12050-WMKS-0103BH	2-CI-R-5	2'-CH-410-1502-Q1			
/ /		F-B	F2.0	2	0	12050-WMKS-0103BH	2-CH-R-6	2'-CH-410-1502-Q1	VT-3		
/ /		F-C	F3.0	0	0	12050-WMKS-0103BH	2-CH-SH-3	2'-CH-408-1502-Q1			
/ /		B-J	89.40	0	0	12050-WMKS-0103BH	22	2'-CH-409-1502-Q1			
/ /		B-J	89.40	0	0	12050-WMKS-0103BH	23	2'-CH-409-1502-Q1			
/ /		B-J	89.40	3	0	12050-WMKS-0103BH	24	2'-CH-409-1502-Q1	PT	NDE-4	
/ /		B-J	89.40	0	0	12050-WMKS-0103BH	25	2'-CH-409-1502-Q1			
/ /		B-J	89.40	0	0	12050-WMKS-0103BH	26	2'-CH-409-1502-Q1			
/ /		B-J	89.40	0	0	12050-WMKS-0103BH	32	2'-CH-409-1502-Q1			
/ /		B-J	89.40	0	0	12050-WMKS-0103BH	33	2'-CH-409-1502-Q1			
/ /		B-J	89.40	2	0	12050-WMKS-0103BH	35	2'-CH-409-1502-Q1	PT	NDE-4	
03/14/92	Y	B-J	89.40	1	92	12050-WMKS-0103BH	36	2'-CH-409-1502-Q1	PT	NDE-4	
/ /		B-J	89.40	0	0	12050-WMKS-0103BH	3A	2'-CH-408-1502-Q1			
/ /		B-J	89.40	0	0	12050-WMKS-0103BH	47A	2'-CH-408-1502-Q1			
/ /		B-J	89.40	0	0	12050-WMKS-0103BH	49B	2'-CH-408-1502-Q1			
/ /		B-J	89.40	0	0	12050-WMKS-0103BH	4A	2'-CH-408-1502-Q1			
/ /		B-J	89.40	0	0	12050-WMKS-0103BH	5	2'-CH-409-1502-Q1			
/ /		B-J	89.40	0	0	12050-WMKS-0103BH	50A	2'-CH-408-1502-Q1			
/ /		B-J	89.40	2	0	12050-WMKS-0103BH	51A	2'-CH-408-1502-Q1	PT	NDE-4	
/ /		B-J	89.40	0	0	12050-WMKS-0103BH	52	2'-CH-408-1502-Q1			
/ /		B-J	89.40	0	0	12050-WMKS-0103BH	53	2'-CH-408-1502-Q1			
/ /		B-J	89.40	0	0	12050-WMKS-0103BH	56A	2'-CH-408-1502-Q1			
/ /		B-J	89.40	0	0	12050-WMKS-0103BH	58	2'-CH-408-1502-Q1			
/ /		B-J	89.40	0	0	12050-WMKS-0103BH	59	2'-CH-408-1502-Q1			NDE-4
03/14/92	Y	B-J	89.40	1	92	12050-WMKS-0103BH	60	2'-CH-408-1502-Q1	PT	NDE-4	
03/14/92	Y	B-J	89.40	1	92	12050-WMKS-0103BH	61A	2'-CH-408-1502-Q1	PT	NDE-4	
/ /		B-J	89.40	0	0	12050-WMKS-0103BH	62A	2'-CH-408-1502-Q1			NDE-4
/ /		B-J	89.40	0	0	12050-WMKS-0103BH	SW-37	2'-CH-409-1502-Q1			
/ /		B-J	89.40	0	0	12050-WMKS-0103BH	SW-38	2'-CH-409-1502-Q1			
/ /		B-J	89.40	3	0	12050-WMKS-0103BH	SW-39	2'-CH-409-1502-Q1	PT	NDE-4	
/ /		B-J	89.40	0	0	12050-WMKS-0103BH	SW-40	2'-CH-409-1502-Q1			
/ /		B-J	89.40	0	0	12050-WMKS-0103BH	SW-41	2'-CH-409-1502-Q1			
/ /		B-J	89.40	0	0	12050-WMKS-0103BH	SW-42	2'-CH-409-1502-Q1			
/ /		B-J	89.40	0	0	12050-WMKS-0103BH	SW-43	2'-CH-409-1502-Q1			
/ /		B-J	89.40	0	0	12050-WMKS-0103BH	SW-44	2'-CH-409-1502-Q1			
/ /		B-J	89.40	0	0	12050-WMKS-0103BH	SW-44	2'-CH-410-1502-Q1			
/ /		B-J	89.40	0	0	12050-WMKS-0103BH	SW-45	2'-CH-410-1502-Q1			
/ /		B-J	89.40	0	0	12050-WMKS-0103BH	SW-46	2'-CH-410-1502-Q1			
/ /		B-J	89.40	0	0	12050-WMKS-0103BH	SW-47	2'-CH-410-1502-Q1			

CREDIT Y=CREDIT TAKEN, R=RELIEF REQUEST SUBMITTED FOR CREDIT

NORTH ANNA UNIT 2 INTERVAL 2 PROGRAM LISTING REV. 5
 NAPSU22 DATA BASE SORTED BY DRAWING, MARK NUMBER, AND LINE NUMBER

02/10/94

EXAM DATE	SECT XI CREDIT	SECT XI CATEGORY	SECT XI ITEM NO	PERIOD	YEAR	DRAWING	MARK NUMBER	LINE NUMBER	METHOD	RELIEF REQUEST	LAST CHANGE
/ /		B-J	89.40	0	0	12050-WMKS-0103BH	SW-48	2 ¹ -CH-410-1502-Q1			
/ /		B-J	89.40	0	0	12050-WMKS-0103BH	SW-49	2 ¹ -CH-410-1502-Q1			
/ /		B-J	89.40	0	0	12050-WMKS-0103BH	SW-50	2 ¹ -CH-410-1502-Q1			
/ /		B-J	89.40	0	0	12050-WMKS-0103BH	SW-58	2 ¹ -CH-408-1502-Q1			
/ /		B-J	89.40	0	0	12050-WMKS-0103BH	SW-75	2 ¹ -CH-408-1502-Q1			
/ /		B-J	89.40	0	0	12050-WMKS-0103BH	SW-76	2 ¹ -CH-408-1502-Q1			
/ /		B-J	89.40	0	0	12050-WMKS-0103BH	SW-77	2 ¹ -CH-408-1502-Q1			
/ /		B-J	89.40	0	0	12050-WMKS-0103BH	SW-78	2 ¹ -CH-408-1502-Q1			
/ /		B-J	89.40	2	0	12050-WMKS-0103BJ	10	2 ¹ -CH-408-1502-Q1	PT	NDE-4	
/ /		B-J	89.40	2	0	12050-WMKS-0103BJ	11A	2 ¹ -CH-408-1502-Q1	PT	NDE-4	
/ /		B-J	89.40	0	0	12050-WMKS-0103BJ	12A	2 ¹ -CH-408-1502-Q1			
/ /		B-J	89.40	0	0	12050-WMKS-0103BJ	15A	2 ¹ -CH-408-1502-Q1			
/ /		B-J	89.40	0	0	12050-WMKS-0103BJ	16	2 ¹ -CH-408-1502-Q1			
/ /		B-J	89.40	0	0	12050-WMKS-0103BJ	17	2 ¹ -CH-408-1502-Q1			
/ /		B-J	89.40	0	0	12050-WMKS-0103BJ	18	2 ¹ -CH-408-1502-Q1			
/ /		B-J	89.40	0	0	12050-WMKS-0103BJ	19	2 ¹ -CH-408-1502-Q1			
/ /		F-A	F1.0	0	0	12050-WMKS-0103BJ	2-CH-A-17	2 ¹ -CH-408-1502-Q1			
/ /		F-A	F1.0	0	0	12050-WMKS-0103BJ	2-CH-A-21	2 ¹ -CH-408-1502-Q1			
/ /		F-A	F1.0	0	0	12050-WMKS-0103BJ	2-C-R-11	2 ¹ -CH-408-1502-Q1			
03/16/92	Y	F-A	F1.0	1	92	12050-WMKS-0103BJ	2-C-R-12	2 ¹ -CH-408-1502-Q1	VT-3		
/ /		F-A	F1.0	0	0	12050-WMKS-0103BJ	2-C-R-13	2 ¹ -CH-408-1502-Q1			
/ /		F-A	F1.0	0	0	12050-WMKS-0103BJ	2-C-R-14	2 ¹ -CH-408-1502-Q1			
/ /		F-B	F2.0	0	0	12050-WMKS-0103BJ	2-CH-R-15	2 ¹ -CH-408-1502-Q1			
/ /		F-B	F2.0	0	0	12050-WMKS-0103BJ	2-CH-R-16	2 ¹ -CH-408-1502-Q1			
/ /		F-B	F2.0	0	0	12050-WMKS-0103BJ	2-CH-R-18	2 ¹ -CH-408-1502-Q1			
/ /		F-A	F1.0	2	0	12050-WMKS-0103BJ	2-C-R-19	2 ¹ -CH-408-1502-Q1	VT-3		
/ /		F-B	F2.0	0	0	12050-WMKS-0103BJ	2-CH-R-20	2 ¹ -CH-408-1502-Q1			
/ /		F-B	F2.0	2	0	12050-WMKS-0103BJ	2-CH-R-27	2 ¹ -CH-408-1502-Q1	VT-3		
/ /		F-B	F2.0	0	0	12050-WMKS-0103BJ	2-CH-R-28	2 ¹ -CH-408-1502-Q1			
/ /		F-A	F1.0	0	0	12050-WMKS-0103BJ	2-CH-R-6	2 ¹ -CH-408-1502-Q1			
/ /		F-A	F1.0	0	0	12050-WMKS-0103BJ	2-C-R-7	2 ¹ -CH-408-1502-Q1			
/ /		F-A	F1.0	0	0	12050-WMKS-0103BJ	2-C-R-8	2 ¹ -CH-408-1502-Q1			
03/16/92	Y	F-B	F2.0	1	92	12050-WMKS-0103BJ	2-CH-R-9	2 ¹ -CH-408-1502-Q1	VT-3		
/ /		B-J	89.40	0	0	12050-WMKS-0103BJ	20	2 ¹ -CH-408-1502-Q1			
/ /		B-J	89.40	0	0	12050-WMKS-0103BJ	21	2 ¹ -CH-408-1502-Q1			
/ /		B-J	89.40	0	0	12050-WMKS-0103BJ	22A	2 ¹ -CH-408-1502-Q1		NDE-4	
/ /		B-J	89.40	0	0	12050-WMKS-0103BJ	32	2 ¹ -CH-408-1502-Q1			
/ /		B-J	89.40	0	0	12050-WMKS-0103BJ	33A	2 ¹ -CH-408-1502-Q1			
/ /		B-J	89.40	0	0	12050-WMKS-0103BJ	34	2 ¹ -CH-408-1502-Q1			
03/23/92	Y	B-J	89.40	1	92	12050-WMKS-0103BJ	36	2 ¹ -CH-408-1502-Q1	PT	NDE-4	
/ /		B-J	89.40	0	0	12050-WMKS-0103BJ	37B	2 ¹ -CH-408-1502-Q1			
/ /		B-J	89.40	0	0	12050-WMKS-0103BJ	38B	2 ¹ -CH-408-1502-Q1			
/ /		B-J	89.40	2	0	12050-WMKS-0103BJ	39A	2 ¹ -CH-408-1502-Q1	PT	NDE-4	
/ /		B-J	89.40	0	0	12050-WMKS-0103BJ	42	2 ¹ -CH-408-1502-Q1			
/ /		B-J	89.40	0	0	12050-WMKS-0103BJ	43A	2 ¹ -CH-408-1502-Q1			
/ /		B-J	89.40	0	0	12050-WMKS-0103BJ	5	2 ¹ -CH-408-1502-Q1			
/ /		B-J	89.40	0	0	12050-WMKS-0103BJ	6	2 ¹ -CH-408-1502-Q1			
/ /		B-J	89.40	0	0	12050-WMKS-0103BJ	7	2 ¹ -CH-408-1502-Q1			
/ /		B-J	89.40	0	0	12050-WMKS-0103BJ	8	2 ¹ -CH-408-1502-Q1			
/ /		B-J	89.40	2	0	12050-WMKS-0103BJ	9	2 ¹ -CH-408-1502-Q1	PT	NDE-4	
/ /		B-J	89.40	0	0	12050-WMKS-0103BJ	SW-59	2 ¹ -CH-408-1502-Q1			
/ /		B-J	89.40	0	0	12050-WMKS-0103BJ	SW-60	2 ¹ -CH-408-1502-Q1			

CREDIT Y=CREDIT TAKEN, R=RELIEF REQUEST SUBMITTED FOR CREDIT

NORTH ANNA UNIT 2 INTERVAL 2 PROGRAM LISTING REV. 5
 NAPSU22 DATA BASE SORTED BY DRAWING, MARK NUMBER, AND LINE NUMBER

02/10/94

EXAM DATE	SECT XI CREDIT	SECT XI CATEGORY	SECT XI ITEM NO	PERIOD	YEAR	DRAWING	MARK NUMBER	LINE NUMBER	METHOD	RELIEF REQUEST	LAST CHANGE
/ /		B-J	89.40	0	0	12050-WMKS-0103BJ	SW-61	2 ¹ -CH-408-1502-Q1			
/ /		B-J	89.40	0	0	12050-WMKS-0103BJ	SW-62	2 ¹ -CH-408-1502-Q1			
/ /		B-J	89.40	0	0	12050-WMKS-0103BJ	SW-63	2 ¹ -CH-408-1502-Q1			
/ /		B-J	89.40	0	0	12050-WMKS-0103BJ	SW-64	2 ¹ -CH-408-1502-Q1			
/ /		B-J	89.40	0	0	12050-WMKS-0103BJ	SW-65	2 ¹ -CH-408-1502-Q1			
/ /		B-J	89.40	0	0	12050-WMKS-0103BJ	SW-66	2 ¹ -CH-408-1502-Q1			
/ /		B-J	89.40	0	0	12050-WMKS-0103BJ	SW-67	2 ¹ -CH-408-1502-Q1			
/ /		B-J	89.40	0	0	12050-WMKS-0103BJ	SW-68	2 ¹ -CH-408-1502-Q1			
/ /		B-J	89.40	0	0	12050-WMKS-0103BJ	SW-69	2 ¹ -CH-408-1502-Q1		NDE-4	
/ /		B-J	89.40	0	0	12050-WMKS-0103BJ	SW-70	2 ¹ -CH-408-1502-Q1			
/ /		B-J	89.40	0	0	12050-WMKS-0103BJ	SW-71	2 ¹ -CH-408-1502-Q1			
/ /		B-J	89.40	3	0	12050-WMKS-0103BK	1	2 ¹ -RC-598-1502-Q1	PT		
03/13/92	Y	B-J	89.40	1	92	12050-WMKS-0103BK	2	2 ¹ -RC-598-1502-Q1	PT	NDE-4	
/ /		F-A	F1.0	0	0	12050-WMKS-0103BK	2-CH-R-22	2 ¹ -CH-408-1502-Q1			
03/11/92	Y	F-B	F2.0	1	92	12050-WMKS-0103BK	2-CH-R-23	2 ¹ -CH-408-1502-Q1	VT-3		
/ /		F-A	F1.0	0	0	12050-WMKS-0103BK	2-CH-R-24	2 ¹ -CH-408-1502-Q1			
/ /		F-A	F1.0	0	0	12050-WMKS-0103BK	2-CH-R-25	2 ¹ -CH-408-1502-Q1			
/ /		F-A	F1.0	3	0	12050-WMKS-0103BK	2-CH-R-26	2 ¹ -CH-408-1502-Q1	VT-3		
/ /		F-B	F2.0	3	0	12050-WMKS-0103BK	2-RC-R-1	2 ¹ -RC-598-1502-Q1	VT-3		
/ /		F-B	F2.0	0	0	12050-WMKS-0103BK	2-RC-R-2	2 ¹ -RC-598-1502-Q1			
/ /		B-J	89.40	0	0	12050-WMKS-0103BK	3	2 ¹ -RC-598-1502-Q1			
03/13/92	Y	B-J	89.40	1	92	12050-WMKS-0103BK	35	2 ¹ -CH-408-1502-Q1	PT	NDE-4	
/ /		B-J	89.40	0	0	12050-WMKS-0103BK	4	2 ¹ -RC-598-1502-Q1			
/ /		B-J	89.40	0	0	12050-WMKS-0103BK	40A	2 ¹ -CH-408-1502-Q1			
/ /		B-J	89.40	0	0	12050-WMKS-0103BK	41B	2 ¹ -CH-408-1502-Q1		NDE-4	
/ /		B-J	89.40	0	0	12050-WMKS-0103BK	44A	2 ¹ -CH-408-1502-Q1			
/ /		B-J	89.40	0	0	12050-WMKS-0103BK	45A	2 ¹ -CH-408-1502-Q1			
/ /		B-J	89.40	2	0	12050-WMKS-0103BK	46	2 ¹ -CH-408-1502-Q1	PT	NDE-4	
/ /		B-J	89.40	0	0	12050-WMKS-0103BK	6A	2 ¹ -RC-598-1502-Q1			
/ /		B-J	89.40	0	0	12050-WMKS-0103BK	SW-10	2 ¹ -RC-598-1502-Q1			
/ /		B-J	89.40	0	0	12050-WMKS-0103BK	SW-11	2 ¹ -RC-598-1502-Q1			
/ /		B-J	89.40	0	0	12050-WMKS-0103BK	SW-7	2 ¹ -RC-598-1502-Q1			
/ /		B-J	89.40	0	0	12050-WMKS-0103BK	SW-72	2 ¹ -CH-408-1502-Q1			
03/13/92	Y	B-J	89.40	1	92	12050-WMKS-0103BK	SW-73	2 ¹ -CH-408-1502-Q1	PT	NDE-4	
/ /		B-J	89.40	0	0	12050-WMKS-0103BK	SW-74	2 ¹ -CH-408-1502-Q1			
/ /		B-J	89.40	0	0	12050-WMKS-0103BK	SW-8	2 ¹ -RC-598-1502-Q1			
03/13/92	Y	B-J	89.40	1	92	12050-WMKS-0103BK	SW-9	2 ¹ -RC-598-1502-Q1	PT	NDE-4	
/ /		B-J	89.11	0	0	12050-WMKS-0103BH	10	6 ¹ -SI-531-1502-Q1			
/ /		B-J	89.11	0	0	12050-WMKS-0103BH	11	6 ¹ -SI-531-1502-Q1			
/ /		B-J	89.11	0	0	12050-WMKS-0103BH	12	6 ¹ -SI-531-1502-Q1		NDE-4	
/ /		B-J	89.11	0	0	12050-WMKS-0103BH	13	6 ¹ -SI-531-1502-Q1			
/ /		B-J	89.11	0	0	12050-WMKS-0103BH	14	6 ¹ -SI-531-1502-Q1		NDE-4	
/ /		B-J	89.11	0	0	12050-WMKS-0103BH	15	6 ¹ -SI-531-1502-Q1			
/ /		B-J	89.11	0	0	12050-WMKS-0103BH	16	6 ¹ -SI-531-1502-Q1			
/ /		F-A	F1.0	0	0	12050-WMKS-0103BH	2-SI-A-2	6 ¹ -SI-531-1502-Q1			
/ /		F-A	F1.0	0	0	12050-WMKS-0103BH	2-SI-A-6E	6 ¹ -SI-531-1502-Q1			
/ /		F-C	F3.0	0	0	12050-WMKS-0103BH	2-SI-HSS-511	6 ¹ -SI-531-1502-Q1			
/ /		F-A	F1.0	0	0	12050-WMKS-0103BH	2-SI-R-10E	6 ¹ -SI-531-1502-Q1			
/ /		F-A	F1.0	0	0	12050-WMKS-0103BH	2-SI-R-11E	6 ¹ -SI-531-1502-Q1			
/ /		F-A	F1.0	0	0	12050-WMKS-0103BH	2-SI-R-12E	6 ¹ -SI-531-1502-Q1			
/ /		F-A	F1.0	0	0	12050-WMKS-0103BH	2-SI-R-13E	6 ¹ -SI-531-1502-Q1			

CREDIT Y=CREDIT TAKEN, R=RELIEF REQUEST SUBMITTED FOR CREDIT

NORTH ANNA UNIT 2 INTERVAL 2 PROGRAM LISTING REV. 5
 NAPSU22 DATA BASE SORTED BY DRAWING, MARK NUMBER, AND LINE NUMBER

02/10/94

EXAM DATE	SECT XI CREDIT	SECT XI CATEGORY	SECT XI ITEM NO	PERIOD	YEAR	DRAWING	MARK NUMBER	LINE NUMBER	METHOD	RELIEF REQUEST	LAST CHANGE
/ /		F-A	F1.0	2	0	12050-WMKS-0103BM	2-SI-R-14E	6'-SI-531-1502-Q1	VT-3		
/ /		F-A	F1.0	0	0	12050-WMKS-0103BM	2-SI-R-15E	6'-SI-531-1502-Q1			
/ /		F-A	F1.0	0	0	12050-WMKS-0103BM	2-SI-R-16E	6'-SI-531-1502-Q1			
/ /		F-A	F1.0	0	0	12050-WMKS-0103BM	2-SI-R-17E	6'-SI-531-1502-Q1			
/ /		F-A	F1.0	0	0	12050-WMKS-0103BM	2-SI-R-18E	6'-SI-531-1502-Q1			
03/17/92	Y	F-A	F1.0	1	92	12050-WMKS-0103BM	2-SI-R-19E	6'-SI-531-1502-Q1	VT-3		
/ /		F-A	F1.0	0	0	12050-WMKS-0103BM	2-SI-R-20E	6'-SI-531-1502-Q1			
/ /		F-A	F1.0	0	0	12050-WMKS-0103BM	2-SI-R-21E	6'-SI-531-1502-Q1			
/ /		F-A	F1.0	0	0	12050-WMKS-0103BM	2-SI-R-22E	6'-SI-531-1502-Q1			
/ /		F-A	F1.0	0	0	12050-WMKS-0103BM	2-SI-R-23E	6'-SI-531-1502-Q1			
03/17/92	Y	F-B	F2.0	1	92	12050-WMKS-0103BM	2-SI-R-251	6'-SI-531-1502-Q1	VT-3		
/ /		F-B	F2.0	0	0	12050-WMKS-0103BM	2-SI-R-73	6'-SI-531-1502-Q1			
03/17/92	Y	F-A	F1.0	1	92	12050-WMKS-0103BM	2-SI-R-74	6'-SI-531-1502-Q1	VT-3		
/ /		F-B	F2.0	0	0	12050-WMKS-0103BM	2-SI-R-75	6'-SI-531-1502-Q1			
/ /		F-A	F1.0	0	0	12050-WMKS-0103BM	2-SI-R-7E	6'-SI-531-1502-Q1			
/ /		F-A	F1.0	0	0	12050-WMKS-0103BM	2-SI-R-8E	6'-SI-531-1502-Q1			
/ /		F-A	F1.0	0	0	12050-WMKS-0103BM	2-SI-R-9E	6'-SI-531-1502-Q1			
/ /		F-C	F3.0	3	0	12050-WMKS-0103BM	2-SI-SH-76	6'-SI-531-1502-Q1	VT-3		
03/22/92	Y	B-J	B9.11	1	92	12050-WMKS-0103BM	30A	6'-SI-531-1502-Q1	PT & UT	NDE-4	
/ /		B-J	B9.11	0	0	12050-WMKS-0103BM	31	6'-SI-531-1502-Q1			
/ /		B-J	B9.11	0	0	12050-WMKS-0103BM	33A	6'-SI-531-1502-Q1			
/ /		B-J	B9.11	0	0	12050-WMKS-0103BM	5B	6'-SI-531-1502-Q1	PT & UT	NDE-4	
/ /		B-J	B9.11	0	0	12050-WMKS-0103BM	5A	6'-SI-531-1502-Q1			
/ /		B-J	B9.11	0	0	12050-WMKS-0103BM	SW-87	6'-SI-531-1502-Q1			
/ /		B-J	B9.11	0	0	12050-WMKS-0103BM	SW-88	6'-SI-531-1502-Q1			NDE-4
/ /		B-J	B9.11	0	0	12050-WMKS-0103BM	SW-89	6'-SI-531-1502-Q1			
/ /		B-J	B9.11	0	0	12050-WMKS-0103BM	SW-90	6'-SI-531-1502-Q1			
/ /		B-J	B9.11	0	0	12050-WMKS-0103BM	SW-91	6'-SI-531-1502-Q1			
/ /		B-J	B9.11	0	0	12050-WMKS-0103BM	SW-92	6'-SI-531-1502-Q1			
/ /		B-J	B9.11	0	0	12050-WMKS-0103BM	SW-93	6'-SI-531-1502-Q1			
/ /		B-J	B9.11	0	0	12050-WMKS-0103BM	SW-94	6'-SI-531-1502-Q1			
/ /		B-J	B9.11	0	0	12050-WMKS-0103BM	SW-95	6'-SI-531-1502-Q1			
/ /		B-J	B9.11	0	0	12050-WMKS-0103BM	SW-96	6'-SI-531-1502-Q1			
/ /		B-J	B9.11	0	0	12050-WMKS-0103BM	SW-97	6'-SI-531-1502-Q1			
/ /		B-J	B9.40	0	0	12050-WMKS-0103BM	1	2'-SI-455-1502-Q1			
/ /		B-J	B9.11	3	0	12050-WMKS-0103BM	1	6'-RC-420-1502-Q1	PT & UT		
/ /		C-F-1	C5.30	0	0	12050-WMKS-0103BM	14	2'-SI-455-1502-Q1			
/ /		B-J	B9.11	0	0	12050-WMKS-0103BM	14	6'-SI-532-1502-Q1			
/ /		C-F-1	C5.30	0	0	12050-WMKS-0103BM	15	2'-SI-455-1502-Q1			
/ /		B-J	B9.11	0	0	12050-WMKS-0103BM	15	6'-SI-532-1502-Q1			
/ /		B-J	B9.11	0	0	12050-WMKS-0103BM	16	6'-SI-532-1502-Q1			
/ /		B-J	B9.11	0	0	12050-WMKS-0103BM	17	6'-SI-532-1502-Q1			
/ /		B-J	B9.11	0	0	12050-WMKS-0103BM	18	6'-SI-532-1502-Q1			
10/11/93	Y	B-J	B9.11	1	93	12050-WMKS-0103BM	19	6'-SI-532-1502-Q1	PT/UT	NDE-4	
/ /		B-M-2	B12.50	2	0	12050-WMKS-0103BM	2-SI-106	6'-SI-532-1502-Q1	VT-3	NDE-6	
/ /		B-M-2	B12.50	3	0	12050-WMKS-0103BM	2-SI-106	6'-SI-532-1502-Q1	VT-3	NDE-6	
/ /		B-G-2	B7.70	2	0	12050-WMKS-0103BM	2-SI-106-BOLTING	6'-SI-532-1502-Q1	VT-1		
03/19/92	Y	F-A	F1.0	1	92	12050-WMKS-0103BM	2-SI-A-1	6'-SI-532-1502-Q1	VT-3		
/ /		F-C	F3.0	0	0	12050-WMKS-0103BM	2-SI-HSS-532.04	6'-SI-532-1502-Q1			
/ /		F-B	F2.0	0	0	12050-WMKS-0103BM	2-SI-R-111	6'-SI-532-1502-Q1			
/ /		F-A	F1.0	3	0	12050-WMKS-0103BM	2-SI-R-112	6'-SI-532-1502-Q1	VT-3		
/ /		F-A	F1.0	0	0	12050-WMKS-0103BM	2-SI-R-1D	6'-SI-532-1502-Q1			

CREDIT Y=CREDIT TAKEN, R=RELIEF REQUEST SUBMITTED FOR CREDIT

NORTH ANNA UNIT 2 INTERVAL 2 PROGRAM LISTING REV. 5
 NAPSU22 DATA BASE SORTED BY DRAWING, MARK NUMBER, AND LINE NUMBER

02/10/94

EXAM DATE	SECT XI CREDIT	SECT XI CATEGORY	SECT XI ITEM NO	PERIOD	YEAR	DRAWING	MARK NUMBER	LINE NUMBER	METHOD	RELIEF REQUEST LAST CHANGE
/ /		F-B	F2.0	0	0	12050-WMKS-0103BN	2-SI-R-2	6'-SI-532-1502-Q1		
/ /		F-A	F1.0	0	0	12050-WMKS-0103BN	2-SI-R-25	2'-SI-455-1502-Q1		
/ /		F-A	F1.0	0	0	12050-WMKS-0103BN	2-SI-R-26	2'-SI-455-1502-Q1		
/ /		F-A	F1.0	0	0	12050-WMKS-0103BN	2-SI-R-20	6'-SI-532-1502-Q1		
/ /		F-B	F2.0	0	0	12050-WMKS-0103BN	2-SI-R-3	6'-SI-532-1502-Q1		
/ /		F-B	F2.0	0	0	12050-WMKS-0103BN	2-SI-R-612	6'-SI-532-1502-Q1		
/ /		F-B	F2.0	3	0	12050-WMKS-0103BN	2-SI-S-380	6'-SI-532-1502-Q1	VT-3	
/ /		B-K-1	B10.10	3	0	12050-WMKS-0103BN	24J	6'-SI-532-1502-Q1	PT	
/ /		B-J	B9.11	0	0	12050-WMKS-0103BN	2B	6'-RC-420-1502-Q1		NDE-4
/ /		C-F-1	C5.30	0	0	12050-WMKS-0103BN	32	2'-SI-455-1502-Q1		
/ /		C-F-1	C5.30	0	0	12050-WMKS-0103BN	33	2'-SI-455-1502-Q1		
/ /		B-J	B9.11	0	0	12050-WMKS-0103BN	35	6'-SI-532-1502-Q1		
/ /		B-J	B9.40	0	0	12050-WMKS-0103BN	45A	2'-SI-455-1502-Q1		
/ /		B-J	B9.11	0	0	12050-WMKS-0103BN	SW-42	6'-SI-532-1502-Q1		
/ /		B-J	B9.11	0	0	12050-WMKS-0103BN	SW-43	6'-SI-532-1502-Q1		
/ /		B-J	B9.11	0	0	12050-WMKS-0103BN	SW-44	6'-SI-532-1502-Q1		
/ /		B-J	B9.11	0	0	12050-WMKS-0103BN	SW-45	6'-SI-532-1502-Q1		
/ /		B-J	B9.11	0	0	12050-WMKS-0103BN	SW-46	6'-SI-532-1502-Q1		
/ /		B-J	B9.11	0	0	12050-WMKS-0103BN	SW-47	6'-SI-532-1502-Q1		
/ /		B-J	B9.11	0	0	12050-WMKS-0103BN	SW-48	6'-SI-532-1502-Q1		
/ /		B-J	B9.11	0	0	12050-WMKS-0103BN	SW-49	6'-SI-532-1502-Q1		
/ /		B-J	B9.11	0	0	12050-WMKS-0103BN	SW-50	6'-SI-532-1502-Q1		NDE-4
/ /		B-J	B9.11	3	0	12050-WMKS-0103BN	SW-51	6'-SI-532-1502-Q1	PT & UT	
/ /		B-J	B9.11	3	0	12050-WMKS-0103BN	SW-52	6'-SI-532-1502-Q1	PT & UT	
/ /		B-J	B9.11	0	0	12050-WMKS-0103BN	SW-53	6'-SI-532-1502-Q1		
/ /		B-J	B9.32	2	0	12050-WMKS-0103BN	SW-54	6'-SI-532-1502-Q1	PT	
/ /		B-J	B9.11	0	0	12050-WMKS-0103BN	SW-55	6'-SI-532-1502-Q1		
/ /		B-J	B9.11	0	0	12050-WMKS-0103BN	SW-56	6'-SI-532-1502-Q1		NDE-4
/ /		B-J	B9.11	0	0	12050-WMKS-0103BN	SW-57	6'-SI-532-1502-Q1		
/ /		B-J	B9.11	0	0	12050-WMKS-0103BN	SW-58	6'-SI-532-1502-Q1		
/ /		B-J	B9.11	0	0	12050-WMKS-0103BN	SW-59	6'-SI-532-1502-Q1		
/ /		B-J	B9.11	0	0	12050-WMKS-0103BN	SW-60	6'-SI-532-1502-Q1		
/ /		B-J	B9.11	0	0	12050-WMKS-0103BN	SW-61	6'-SI-532-1502-Q1		
/ /		C-F-1	C5.30	0	0	12050-WMKS-0103BN	SW-64	2'-SI-455-1502-Q1		
/ /		B-J	B9.40	3	0	12050-WMKS-0103BN	SW-65	2'-SI-455-1502-Q1	PT	NDE-4
/ /		B-J	B9.40	0	0	12050-WMKS-0103BN	SW-66	2'-SI-455-1502-Q1		
/ /		B-J	B9.11	0	0	12050-WMKS-0103BP	1	6'-SI-533-1502-Q1		
09/24/93 Y		B-J	B9.40	1	93	12050-WMKS-0103BP	10	2'-SI-453-1502-Q1	PT	NDE-4
03/22/92 Y		B-J	B9.11	1	92	12050-WMKS-0103BP	19A	6'-SI-533-1502-Q1	PT & UT	NDE-4
/ /		B-J	B9.11	0	0	12050-WMKS-0103BP	1A	6'-RC-419-1502-Q1		
/ /		B-J	B9.11	2	0	12050-WMKS-0103BP	2	6'-RC-419-1502-Q1	PT & UT	
/ /		B-J	B9.11	0	0	12050-WMKS-0103BP	2	6'-SI-533-1502-Q1		
/ /		B-M-2	B12.50	2	0	12050-WMKS-0103BP	2-SI-100	6'-SI-533-1502-Q1	VT-3	NDE-6
/ /		B-M-2	B12.50	3	0	12050-WMKS-0103BP	2-SI-100	6'-SI-533-1502-Q1	VT-3	NDE-6
09/24/93 Y		B-G-2	B7.70	1	93	12050-WMKS-0103BP	2-SI-100-BOLTING	6'-SI-533-1502-Q1	VT-1	
/ /		F-A	F1.0	0	0	12050-WMKS-0103BP	2-SI-A-1	6'-SI-533-1502-Q1		
/ /		F-C	F3.0	0	0	12050-WMKS-0103BP	2-SI-NSS-533.05	6'-SI-533-1502-Q1		
/ /		F-B	F2.0	0	0	12050-WMKS-0103BP	2-SI-R-1	2'-SI-453-1502-Q1		
/ /		F-B	F2.0	2	0	12050-WMKS-0103BP	2-SI-R-107	6'-SI-533-1502-Q1	VT-3	
03/16/92 Y		F-A	F1.0	1	92	12050-WMKS-0103BP	2-SI-R-108	6'-SI-533-1502-Q1	VT-3	
/ /		F-A	F1.0	0	0	12050-WMKS-0103BP	2-SI-R-109	6'-SI-533-1502-Q1		
/ /		F-B	F2.0	0	0	12050-WMKS-0103BP	2-SI-R-110	6'-SI-533-1502-Q1		

CREDIT Y=CREDIT TAKEN, R=RELIEF REQUEST SUBMITTED FOR CREDIT

NORTH ANNA UNIT 2 INTERVAL 2 PROGRAM LISTING REV. 5
 NAPSU22 DATA BASE SORTED BY DRAWING, MARK NUMBER, AND LINE NUMBER

02/10/94

EXAM DATE	SECT XI CREDIT	SECT XI CATEGORY	SECT XI ITEM NO	PERIOD	YEAR	DRAWING	MARK NUMBER	LINE NUMBER	METHOD	RELIEF REQUEST	LAST CHANGE
/ /		F-A	F1.0	0	0	12050-WMKS-0103BP	2-S1-R-11B	61-S1-533-1502-Q1			
/ /		F-B	F2.0	0	0	12050-WMKS-0103BP	2-S1-R-12B	61-S1-533-1502-Q1			
/ /		F-A	F1.0	0	0	12050-WMKS-0103BP	2-S1-R-2	21-S1-453-1502-Q1			
/ /		F-B	F2.0	0	0	12050-WMKS-0103BP	2-S1-R-2	61-S1-533-1502-Q1			
03/11/92	Y	F-B	F2.0	1	92	12050-WMKS-0103BP	2-S1-R-3	61-S1-533-1502-Q1	VT-3		
/ /		F-B	F2.0	0	0	12050-WMKS-0103BP	2-S1-S-10B	61-S1-533-1502-Q1			
/ /		B-J	B9.11	0	0	12050-WMKS-0103BP	20	61-S1-533-1502-Q1		NDE-4	
/ /		B-J	B9.11	0	0	12050-WMKS-0103BP	21	61-S1-533-1502-Q1			
03/22/92	Y	B-J	B9.11	1	92	12050-WMKS-0103BP	22	61-S1-533-1502-Q1	PT & UT	NDE-4	
/ /		B-J	B9.11	0	0	12050-WMKS-0103BP	23	61-S1-533-1502-Q1			
/ /		B-J	B9.11	0	0	12050-WMKS-0103BP	24	61-S1-533-1502-Q1		NDE-4	
/ /		B-J	B9.11	0	0	12050-WMKS-0103BP	25	61-S1-533-1502-Q1			
/ /		B-J	B9.11	0	0	12050-WMKS-0103BP	26	61-S1-533-1502-Q1			
/ /		B-J	B9.11	0	0	12050-WMKS-0103BP	27	61-S1-533-1502-Q1			
/ /		B-J	B9.11	0	0	12050-WMKS-0103BP	3	61-S1-533-1502-Q1			
/ /		C-F-1	C5.30	0	0	12050-WMKS-0103BP	31	21-S1-453-1502-Q1			
/ /		B-J	B9.11	0	0	12050-WMKS-0103BP	31A	61-S1-533-1502-Q1			
/ /		C-F-1	C5.30	0	0	12050-WMKS-0103BP	32	21-S1-453-1502-Q1			
/ /		B-J	B9.11	0	0	12050-WMKS-0103BP	32	61-S1-533-1502-Q1			
/ /		B-J	B9.11	0	0	12050-WMKS-0103BP	4	61-S1-533-1502-Q1			
/ /		B-J	B9.40	0	0	12050-WMKS-0103BP	40A	21-S1-453-1502-Q1			
/ /		B-J	B9.11	0	0	12050-WMKS-0103BP	5	61-S1-533-1502-Q1			
/ /		B-J	B9.11	0	0	12050-WMKS-0103BP	6	61-S1-533-1502-Q1	PT & UT	NDE-4	
/ /		C-F-1	C5.30	0	0	12050-WMKS-0103BP	9	21-S1-453-1502-Q1			
/ /		B-J	B9.11	3	0	12050-WMKS-0103BP	SW-41	61-S1-533-1502-Q1	PT & UT		
/ /		B-J	B9.11	0	0	12050-WMKS-0103BP	SW-48	61-S1-533-1502-Q1			
/ /		B-J	B9.40	0	0	12050-WMKS-0103BP	SW-63	21-S1-453-1502-Q1			
/ /		B-J	B9.40	0	0	12050-WMKS-0103BP	SW-64	21-S1-453-1502-Q1			
/ /		B-J	B9.11	0	0	12050-WMKS-0103BP	SW-65	61-S1-533-1502-Q1			
/ /		B-J	B9.11	0	0	12050-WMKS-0103BP	SW-66	61-S1-533-1502-Q1			
/ /		B-J	B9.11	0	0	12050-WMKS-0103BP	SW-67	61-S1-533-1502-Q1			
/ /		B-J	B9.11	0	0	12050-WMKS-0103BP	SW-68	61-S1-533-1502-Q1			
/ /		B-J	B9.11	0	0	12050-WMKS-0103BP	SW-69	61-S1-533-1502-Q1			
/ /		B-J	B9.11	0	0	12050-WMKS-0103BP	SW-70	61-S1-533-1502-Q1			
/ /		B-J	B9.32	2	0	12050-WMKS-0103BP	SW-71	61-S1-533-1502-Q1	PT		
/ /		B-J	B9.11	0	0	12050-WMKS-0103BP	SW-72	61-S1-533-1502-Q1			
/ /		B-J	B9.11	0	0	12050-WMKS-0103BP	SW-73	61-S1-533-1502-Q1	PT & UT	NDE-4	
/ /		B-J	B9.11	0	0	12050-WMKS-0103BP	SW-74	61-S1-533-1502-Q1			
/ /		B-J	B9.11	0	0	12050-WMKS-0103BP	SW-75	61-S1-533-1502-Q1	PT & UT	NDE-4	
/ /		B-J	B9.11	0	0	12050-WMKS-0103BP	SW-76	61-S1-533-1502-Q1			
/ /		C-F-1	C5.21	2	0	12050-WMKS-0103BV	11	21-S1-453-1502-Q1	PT & UT		
/ /		C-F-1	C5.30	0	0	12050-WMKS-0103BV	12A	21-S1-453-1502-Q1			
/ /		C-F-1	C5.30	2	0	12050-WMKS-0103BV	13A	21-S1-453-1502-Q1	PT		
/ /		C-F-1	C5.30	0	0	12050-WMKS-0103BV	14A	21-S1-453-1502-Q1			
/ /		C-F-1	C5.30	0	0	12050-WMKS-0103BV	2	21-S1-453-1502-Q1			
/ /		F-A	F1.0	0	0	12050-WMKS-0103BV	2-S1-A-3	21-S1-453-1502-Q1			
03/16/92	Y	F-B	F2.0	1	92	12050-WMKS-0103BV	2-S1-R-1	21-S1-455-1502-Q1	VT-3		
/ /		F-B	F2.0	0	0	12050-WMKS-0103BV	2-S1-R-2	21-S1-455-1502-Q1			
/ /		F-B	F2.0	0	0	12050-WMKS-0103BV	2-S1-R-3	21-S1-455-1502-Q1			
/ /		F-A	F1.0	0	0	12050-WMKS-0103BV	2-S1-R-4	21-S1-453-1502-Q1			
/ /		F-A	F1.0	0	0	12050-WMKS-0103BV	2-S1-R-4	21-S1-455-1502-Q1			
/ /		F-A	F1.0	0	0	12050-WMKS-0103BV	2-S1-R-5	21-S1-453-1502-Q1			

CREDIT Y=CREDIT TAKEN, R=RELIEF REQUEST SUBMITTED FOR CREDIT

NORTH ANNA UNIT 2 INTERVAL 2 PROGRAM LISTING REV. 5
 WAPSU22 DATA BASE SORTED BY DRAWING, MARK NUMBER, AND LINE NUMBER

02/10/94

EXAM DATE	SECT XI CREDIT	SECT XI CATEGORY	SECT XI ITEM NO	PERIOD	YEAR	DRAWING	MARK NUMBER	LINE NUMBER	METHOD	RELIEF REQUEST LAST CHANGE
/ /		F-B	F2.0	0	0	12050-WMKS-0103BV	2-SI-R-5	21-SI-455-1502-Q1		
/ /		F-A	F1.0	0	0	12050-WMKS-0103BV	2-SI-R-6	21-SI-453-1502-Q1		
/ /		F-B	F2.0	0	0	12050-WMKS-0103BV	2-SI-R-6	21-SI-455-1502-Q1		
/ /		F-B	F2.0	0	0	12050-WMKS-0103BV	2-SI-R-7	21-SI-453-1502-Q1		
/ /		F-B	F2.0	0	0	12050-WMKS-0103BV	2-SI-R-7	21-SI-455-1502-Q1		
/ /		F-A	F1.0	0	0	12050-WMKS-0103BV	2-SI-R-8	21-SI-453-1502-Q1		
/ /		C-F-1	C5.21	2	0	12050-WMKS-0103BV	26	31-SI-417-1502-Q1	PT & UT	
/ /		C-F-1	C5.21	0	0	12050-WMKS-0103BV	27	31-SI-417-1502-Q1		
/ /		C-F-1	C5.21	0	0	12050-WMKS-0103BV	28A	31-SI-417-1502-Q1		
/ /		C-F-1	C5.30	0	0	12050-WMKS-0103BV	3	21-SI-453-1502-Q1		
/ /		C-F-1	C5.21	0	0	12050-WMKS-0103BV	3	21-SI-455-1502-Q1		
/ /		C-F-1	C5.30	0	0	12050-WMKS-0103BV	33	21-SI-453-1502-Q1		
/ /		C-F-1	C5.30	3	0	12050-WMKS-0103BV	34	21-SI-453-1502-Q1	PT	
/ /		C-F-1	C5.30	0	0	12050-WMKS-0103BV	35A	21-SI-453-1502-Q1		
/ /		C-F-1	C5.30	0	0	12050-WMKS-0103BV	36	21-SI-453-1502-Q1		
/ /		C-F-1	C5.30	0	0	12050-WMKS-0103BV	37	21-SI-453-1502-Q1		
/ /		C-F-1	C5.30	0	0	12050-WMKS-0103BV	39	21-SI-455-1502-Q1		
/ /		C-F-1	C5.30	0	0	12050-WMKS-0103BV	4	21-SI-455-1502-Q1		
/ /		C-F-1	C5.30	0	0	12050-WMKS-0103BV	40	21-SI-455-1502-Q1		
/ /		C-F-1	C5.30	0	0	12050-WMKS-0103BV	41A	21-SI-453-1502-Q1		
/ /		C-F-1	C5.30	0	0	12050-WMKS-0103BV	42A	21-SI-453-1502-Q1		
/ /		C-F-1	C5.30	0	0	12050-WMKS-0103BV	5	21-SI-455-1502-Q1		
/ /		C-F-1	C5.30	2	0	12050-WMKS-0103BV	8	21-SI-453-1502-Q1	PT	
/ /		C-F-1	C5.30	0	0	12050-WMKS-0103BV	SW-43	21-SI-453-1502-Q1		
/ /		C-F-1	C5.30	0	0	12050-WMKS-0103BV	SW-44	21-SI-453-1502-Q1		
/ /		C-F-1	C5.30	0	0	12050-WMKS-0103BV	SW-45	21-SI-453-1502-Q1		
/ /		C-F-1	C5.30	0	0	12050-WMKS-0103BV	SW-46	21-SI-453-1502-Q1		
/ /		C-F-1	C5.30	0	0	12050-WMKS-0103BV	SW-47	21-SI-453-1502-Q1		
/ /		C-F-1	C5.30	0	0	12050-WMKS-0103BV	SW-47	21-SI-455-1502-Q1		
/ /		C-F-1	C5.30	0	0	12050-WMKS-0103BV	SW-48	21-SI-453-1502-Q1		
/ /		C-F-1	C5.30	0	0	12050-WMKS-0103BV	SW-48	21-SI-455-1502-Q1		
/ /		C-F-1	C5.30	0	0	12050-WMKS-0103BV	SW-49	21-SI-453-1502-Q1		
/ /		C-F-1	C5.30	0	0	12050-WMKS-0103BV	SW-49	21-SI-455-1502-Q1		
/ /		C-F-1	C5.30	0	0	12050-WMKS-0103BV	SW-50	21-SI-453-1502-Q1		
/ /		C-F-1	C5.30	0	0	12050-WMKS-0103BV	SW-50	21-SI-455-1502-Q1		
/ /		C-F-1	C5.30	0	0	12050-WMKS-0103BV	SW-51	21-SI-453-1502-Q1		
/ /		C-F-1	C5.30	0	0	12050-WMKS-0103BV	SW-51	21-SI-455-1502-Q1		
/ /		C-F-1	C5.30	0	0	12050-WMKS-0103BV	SW-52	21-SI-453-1502-Q1		
/ /		C-F-1	C5.30	0	0	12050-WMKS-0103BV	SW-52	21-SI-455-1502-Q1		
/ /		C-F-1	C5.30	0	0	12050-WMKS-0103BV	SW-53	21-SI-453-1502-Q1		
04/01/92 Y		C-F-1	C5.30	1	92	12050-WMKS-0103BV	SW-54	21-SI-453-1502-Q1	PT	
/ /		C-F-1	C5.30	0	0	12050-WMKS-0103BV	SW-55	21-SI-453-1502-Q1		
/ /		C-F-1	C5.30	0	0	12050-WMKS-0103BV	SW-56	21-SI-453-1502-Q1		
/ /		C-F-1	C5.30	0	0	12050-WMKS-0103BV	SW-57	21-SI-453-1502-Q1		
/ /		C-F-1	C5.30	0	0	12050-WMKS-0103BV	SW-58	21-SI-453-1502-Q1		
/ /		C-F-1	C5.30	0	0	12050-WMKS-0103BV	SW-59	21-SI-453-1502-Q1		
/ /		C-F-1	C5.30	0	0	12050-WMKS-0103BV	SW-60	21-SI-453-1502-Q1		
/ /		C-F-1	C5.30	0	0	12050-WMKS-0103BV	SW-61	21-SI-453-1502-Q1		
/ /		C-F-1	C5.30	0	0	12050-WMKS-0103BV	SW-62	21-SI-453-1502-Q1		
/ /		C-F-1	C5.30	0	0	12050-WMKS-0103BV	SW-65	21-SI-453-1502-Q1		
/ /		F-B	F2.0	0	0	12050-WMKS-0103C	1-CC-S-168	81-CC-736-151-Q3		
/ /		F-A	F1.0	0	0	12050-WMKS-0103C	2-CC-A-236	81-CC-736-151-Q3		

NORTH ANNA UNIT 2 INTERVAL 2 PROGRAM LISTING REV. 5
 NAPSJ22 DATA BASE SORTED BY DRAWING, MARK NUMBER, AND LINE NUMBER

02/10/94

EXAM DATE	SECT XI CREDIT	SECT XI CATEGORY	SECT XI ITEM NO	PERIOD	YEAR	DRAWING	MARK NUMBER	LINE NUMBER	METHOD	RELIEF REQUEST	LAST CHANGE
/ /		F-A	F1.0	0	0	12050-WMKS-0103C	2-CC-R-226	8 ¹ -CC-736-151-Q3			
/ /		F-B	F2.0	0	0	12050-WMKS-0103C	2-CC-R-227	8 ¹ -CC-736-151-Q3			
/ /		F-A	F1.0	0	0	12050-WMKS-0103C	2-CC-R-233	8 ¹ -CC-736-151-Q3			
/ /		F-A	F1.0	0	0	12050-WMKS-0103C	2-CC-R-234	8 ¹ -CC-736-151-Q3			
/ /		F-B	F2.0	0	0	12050-WMKS-0103C	2-CC-RH-235	8 ¹ -CC-736-151-Q3			
/ /		F-B	F2.0	0	0	12050-WMKS-0103C	2-CC-S-138	8 ¹ -CC-736-151-Q3			
/ /		F-B	F2.0	0	0	12050-WMKS-0103C	2-CC-S-148	8 ¹ -CC-736-151-Q3			
/ /		F-B	F2.0	0	0	12050-WMKS-0103C	2-CC-S-158	8 ¹ -CC-736-151-Q3	VT-3		REV. 5
/ /		B-J	B9.40	0	0	12050-WMKS-0103CA	11A	2 ¹ -RC-635-1502-Q1			
/ /		B-J	B9.21	0	0	12050-WMKS-0103CA	12	2 ¹ -RC-453-1502-Q1			
/ /		F-A	F1.0	2	0	12050-WMKS-0103CA	2-RC-A-19	2 ¹ -RC-453-1502-Q1	VT-3		
/ /		F-A	F1.0	0	0	12050-WMKS-0103CA	2-RC-A-28	2 ¹ -RC-453-1502-Q1			
/ /		F-A	F1.0	0	0	12050-WMKS-0103CA	2-RC-R-20	2 ¹ -RC-453-1502-Q1			
/ /		F-B	F2.0	0	0	12050-WMKS-0103CA	2-RC-R-21	2 ¹ -RC-453-1502-Q1			
/ /		F-B	F2.0	0	0	12050-WMKS-0103CA	2-RC-R-22	2 ¹ -RC-453-1502-Q1			
/ /		F-A	F1.0	0	0	12050-WMKS-0103CA	2-RC-R-23	2 ¹ -RC-453-1502-Q1			
/ /		F-B	F2.0	0	0	12050-WMKS-0103CA	2-RC-R-24	2 ¹ -RC-453-1502-Q1			
/ /		F-A	F1.0	0	0	12050-WMKS-0103CA	2-RC-R-25	2 ¹ -RC-453-1502-Q1			
03/19/92	Y	F-B	F2.0	1	92	12050-WMKS-0103CA	2-RC-R-26	2 ¹ -RC-453-1502-Q1	VT-3		
/ /		F-B	F2.0	0	0	12050-WMKS-0103CA	2-RC-R-27	2 ¹ -RC-453-1502-Q1			
/ /		B-J	B9.21	0	0	12050-WMKS-0103CA	24	2 ¹ -RC-453-1502-Q1			
/ /		B-J	B9.21	0	U	12050-WMKS-0103CA	25	2 ¹ -RC-453-1502-Q1			
/ /		B-J	B9.21	0	0	12050-WMKS-0103CA	33	2 ¹ -RC-635-1502-Q1			
/ /		B-J	B9.21	0	0	12050-WMKS-0103CA	34	2 ¹ -RC-635-1502-Q1			
/ /		B-J	B9.21	0	0	12050-WMKS-0103CA	35	2 ¹ -RC-635-1502-Q1			
09/22/93	Y	B-J	B9.21	1	93	12050-WMKS-0103CA	36	2 ¹ -RC-635-1502-Q1	PT		NDE-4
/ /		B-J	B9.21	0	0	12050-WMKS-0103CA	8	2 ¹ -RC-453-1502-Q1			
/ /		B-J	B9.21	0	0	12050-WMKS-0103CA	9	2 ¹ -RC-453-1502-Q1			
/ /		B-J	B9.21	0	0	12050-WMKS-0103CA	SW-45	2 ¹ -RC-635-1502-Q1			
/ /		B-J	B9.21	0	0	12050-WMKS-0103CA	SW-46	2 ¹ -RC-635-1502-Q1			
/ /		B-J	B9.21	0	0	12050-WMKS-0103CA	SW-47	2 ¹ -RC-635-1502-Q1			
/ /		B-J	B9.21	0	0	12050-WMKS-0103CA	SW-48	2 ¹ -RC-453-1502-Q1			
/ /		B-J	B9.21	0	0	12050-WMKS-0103CA	SW-49	2 ¹ -RC-453-1502-Q1			
/ /		B-J	B9.21	0	0	12050-WMKS-0103CA	SW-50	2 ¹ -RC-453-1502-Q1			
/ /		B-J	B9.21	0	0	12050-WMKS-0103CA	SW-61	2 ¹ -RC-453-1502-Q1			
/ /		B-J	B9.21	0	0	12050-WMKS-0103CA	SW-62	2 ¹ -RC-453-1502-Q1			
/ /		B-J	B9.21	0	0	12050-WMKS-0103CA	SW-63	2 ¹ -RC-453-1502-Q1			
/ /		B-J	B9.40	0	0	12050-WMKS-0103CB	10	2 ¹ -RC-455-1502-Q1			
/ /		B-J	B9.21	0	0	12050-WMKS-0103CB	13	2 ¹ -RC-453-1502-Q1			
/ /		B-J	B9.40	0	0	12050-WMKS-0103CB	14	2 ¹ -RC-453-1502-Q1			
03/13/92	Y	B-J	B9.40	1	92	12050-WMKS-0103CB	15	2 ¹ -RC-453-1502-Q1	PT		NDE-4
/ /		B-J	B9.40	0	0	12050-WMKS-0103CB	16	2 ¹ -RC-453-1502-Q1			
/ /		F-C	F3.0	0	0	12050-WMKS-0103CB	2-RC-HSS-453.29	2 ¹ -RC-453-1502-Q1			
/ /		F-C	F3.0	0	0	12050-WMKS-0103CB	2-RC-HSS-453.30A	2 ¹ -RC-453-1502-Q1			
/ /		F-C	F3.0	3	0	12050-WMKS-0103CB	2-RC-HSS-453.30B	2 ¹ -RC-453-1502-Q1	VT-3		
/ /		F-C	F3.0	3	0	12050-WMKS-0103CB	2-RC-HSS-453.31	2 ¹ -RC-453-1502-Q1	VT-3		
/ /		F-C	F3.0	0	0	12050-WMKS-0103CB	2-RC-HSS-455.01	2 ¹ -RC-455-1502-Q1			
/ /		F-C	F3.0	0	0	12050-WMKS-0103CB	2-RC-HSS-615.02	3 ¹ -RC-615-1502-Q1			
/ /		F-C	F3.0	0	0	12050-WMKS-0103CB	2-RC-HSS-615.04	3 ¹ -RC-615-1502-Q1			
/ /		F-C	F3.0	0	0	12050-WMKS-0103CB	2-RC-HSS-616.02	2 ¹ -RC-616-1502-Q1			
/ /		F-A	F1.0	2	0	12050-WMKS-0103CB	2-RC-R-1	2 ¹ -RC-616-1502-Q1	VT-3		

CREDIT Y=CREDIT TAKEN, R=RELIEF REQUEST SUBMITTED FOR CREDIT

NORTH ANNA UNIT 2 INTERVAL 2 PROGRAM LISTING REV. 5
 NAPSU22 DATA BASE SORTED BY DRAWING, MARK NUMBER, AND LINE NUMBER

02/10/94

EXAM DATE	SECT XI CREDIT	SECT XI CATEGORY	SECT XI ITEM NO	PERIOD	YEAR	DRAWING	MARK NUMBER	LINE NUMBER	METHOD	RELIEF REQUEST LAST CHANGE
/ /		F-B	F2.0	0	0	12050-WMKS-0103CB	2-RC-R-33	2 ¹ -RC-453-1502-Q1		
/ /		F-B	F2.0	0	0	12050-WMKS-0103CB	2-RC-R-35	2 ¹ -RC-453-1502-Q1		
/ /		F-B	F2.0	2	0	12050-WMKS-0103CB	2-RC-R-4	2 ¹ -RC-616-1502-Q1	VT-3	
/ /		F-C	F3.0	0	0	12050-WMKS-0103CB	2-RC-SH-3	2 ¹ -RC-616-1502-Q1		
/ /		F-C	F3.0	3	0	12050-WMKS-0103CB	2-RC-SH-3	3 ¹ -RC-615-1502-Q1	VT-3	
/ /		F-C	F3.0	0	0	12050-WMKS-0103CB	2-RC-SH-32	2 ¹ -RC-453-1502-Q1		
/ /		F-C	F3.0	0	0	12050-WMKS-0103CB	2-RC-SH-34	2 ¹ -RC-453-1502-Q1		
/ /		B-J	B9.21	0	0	12050-WMKS-0103CB	28A	2 ¹ -RC-453-1502-Q1		
/ /		B-J	B9.21	0	0	12050-WMKS-0103CB	29A	2 ¹ -RC-453-1502-Q1		NDE-4
/ /		B-J	B9.21	0	0	12050-WMKS-0103CB	30A	2 ¹ -RC-616-1502-Q1		
/ /		B-J	B9.21	0	0	12050-WMKS-0103CB	31	2 ¹ -RC-616-1502-Q1		NDE-4
/ /		B-J	B9.21	0	0	12050-WMKS-0103CB	32	2 ¹ -RC-616-1502-Q1		
03/13/92	Y	B-J	B9.21	1	92	12050-WMKS-0103CB	33	3 ¹ -RC-615-1502-Q1	PT	NDE-4
03/18/92	A	B-J	B9.21	1	92	12050-WMKS-0103CB	33	3 ¹ -RC-615-1502-Q1	PT	NDE-4
03/13/92	Y	B-J	B9.21	1	92	12050-WMKS-0103CB	34	2 ¹ -RC-455-1502-Q1	PT	NDE-4
03/18/92	A	B-J	B9.21	1	92	12050-WMKS-0103CB	34	2 ¹ -RC-455-1502-Q1	PT	NDE-4
/ /		B-J	B9.21	0	0	12050-WMKS-0103CB	35	2 ¹ -RC-455-1502-Q1		
03/13/92	Y	B-J	B9.21	1	92	12050-WMKS-0103CB	36	2 ¹ -RC-455-1502-Q1	PT	NDE-4
03/13/92	Y	B-J	B9.21	1	92	12050-WMKS-0103CB	37	2 ¹ -RC-455-1502-Q1	PT	NDE-4
/ /		B-J	B9.21	0	0	12050-WMKS-0103CB	5	2 ¹ -RC-616-1502-Q1		
03/13/92	Y	B-J	B9.21	1	92	12050-WMKS-0103CB	6	3 ¹ -RC-615-1502-Q1	PT	NDE-4
/ /		B-J	B9.21	3	0	12050-WMKS-0103CB	7	3 ¹ -RC-615-1502-Q1	PT	
/ /		B-J	B9.21	0	0	12050-WMKS-0103CB	8A	3 ¹ -RC-615-1502-Q1		
/ /		B-J	B9.21	0	0	12050-WMKS-0103CB	SW-52	2 ¹ -RC-453-1502-Q1		
/ /		B-J	B9.21	0	0	12050-WMKS-0103CB	SW-53	2 ¹ -RC-453-1502-Q1		
/ /		B-J	B9.21	0	0	12050-WMKS-0103CB	SW-54	2 ¹ -RC-453-1502-Q1		
/ /		B-J	B9.21	0	0	12050-WMKS-0103CB	SW-55	2 ¹ -RC-453-1502-Q1		
/ /		B-J	B9.21	0	0	12050-WMKS-0103CB	SW-56	2 ¹ -RC-453-1502-Q1		
/ /		B-J	B9.21	3	0	12050-WMKS-0103CB	SW-57	2 ¹ -RC-453-1502-Q1	PT	NDE-4
/ /		B-J	B9.21	0	0	12050-WMKS-0103CB	SW-58	2 ¹ -RC-453-1502-Q1		
/ /		B-J	B9.21	0	0	12050-WMKS-0103CB	SW-59	2 ¹ -RC-453-1502-Q1		
/ /		B-J	B9.21	0	0	12050-WMKS-0103CB	SW-60	2 ¹ -RC-453-1502-Q1		
/ /		B-J	B9.21	0	0	12050-WMKS-0103CB	SW-64	2 ¹ -RC-455-1502-Q1		
/ /		B-J	B9.21	0	0	12050-WMKS-0103CB	SW-65	2 ¹ -RC-455-1502-Q1		
/ /		B-J	B9.21	0	0	12050-WMKS-0103CB	SW-66	3 ¹ -RC-615-1502-Q1		
/ /		B-J	B9.21	0	0	12050-WMKS-0103CB	SW-67	3 ¹ -RC-615-1502-Q1		
/ /		B-J	B9.21	0	0	12050-WMKS-0103CB	SW-68	3 ¹ -RC-615-1502-Q1		
/ /		B-J	B9.21	3	0	12050-WMKS-0103CB	SW-69	3 ¹ -RC-615-1502-Q1	PT	NDE-4
03/13/92	Y	B-J	B9.21	1	92	12050-WMKS-0103CB	SW-70	2 ¹ -RC-616-1502-Q1	PT	NDE-4
/ /		F-A	F1.0	0	0	12050-WMKS-0103D	2-CC-A-20B	8 ¹ -CC-734-151-Q3		
/ /		F-B	F2.0	0	0	12050-WMKS-0103D	2-CC-R-17B	8 ¹ -CC-734-151-Q3		
/ /		F-A	F1.0	0	0	12050-WMKS-0103D	2-CC-R-195	6 ¹ -CC-545-151-Q3		
/ /		F-B	F2.0	0	0	12050-WMKS-0103D	2-CC-R-196A	6 ¹ -CC-545-151-Q3		
/ /		F-B	F2.0	0	0	12050-WMKS-0103D	2-CC-R-196B	6 ¹ -CC-545-151-Q3		
/ /		F-A	F1.0	0	0	12050-WMKS-0103D	2-CC-R-197	6 ¹ -CC-545-151-Q3		
/ /		F-B	F2.0	0	0	12050-WMKS-0103D	2-CC-R-21B	8 ¹ -CC-734-151-Q3		
/ /		F-A	F1.0	0	0	12050-WMKS-0103D	2-CC-R-22B	8 ¹ -CC-734-151-Q3		
/ /		F-B	F2.0	0	0	12050-WMKS-0103D	2-CC-R-81	8 ¹ -CC-734-151-Q3		
/ /		F-A	F1.0	0	0	12050-WMKS-0103D	2-CC-R-82	8 ¹ -CC-734-151-Q3		
/ /		F-B	F2.0	0	0	12050-WMKS-0103D	2-CC-S-18B	8 ¹ -CC-734-151-Q3		
/ /		F-B	F2.0	0	0	12050-WMKS-0103D	2-CC-S-19B	8 ¹ -CC-734-151-Q3		

NORTH ANNA UNIT 2 INTERVAL 2 PROGRAM LISTING REV. 5
 NAPSU22 DATA BASE SORTED BY DRAWING, MARK NUMBER, AND LINE NUMBER

02/10/94

EXAM DATE	SECT XI CREDIT	SECT XI CATEGORY	SECT XI ITEM NO	PERIOD	YEAR	DRAWING	MARK NUMBER	LINE NUMBER	METHOD	RELIEF REQUEST	LAST CHANGE
/ /		F-A	F1.0	0	0	12050-WMKS-0103DD	2-CC-R-1	61-CC-545-151-Q3			
/ /		F-A	F1.0	0	0	12050-WMKS-0103DD	2-CC-R-199	61-CC-545-151-Q3			
04/01/92	Y	F-A	F1.0	1	92	12050-WMKS-0103DD	2-CC-R-2	61-CC-545-151-Q3	VT-3		
/ /		F-A	F1.0	0	0	12050-WMKS-0103DD	2-CC-R-200	61-CC-545-151-Q3			
/ /		F-B	F2.0	0	0	12050-WMKS-0103DD	2-CC-R-201	61-CC-545-151-Q3			
/ /		F-A	F1.0	0	0	12050-WMKS-0103DD	2-CC-R-202	61-CC-545-151-Q3			
/ /		F-A	F1.0	0	0	12050-WMKS-0103DD	2-CC-R-3	61-CC-545-151-Q3			
/ /		F-A	F1.0	0	0	12050-WMKS-0103DE	2-CC-R-1	61-CC-546-1501-Q3			
/ /		F-A	F1.0	0	0	12050-WMKS-0103DE	2-CC-R-189	61-CC-546-1501-Q3			
/ /		F-B	F2.0	0	0	12050-WMKS-0103DE	2-CC-R-190A	61-CC-546-1501-Q3	VT-3		REV. 5
/ /		F-B	F2.0	0	0	12050-WMKS-0103DE	2-CC-R-190B	61-CC-546-1501-Q3			
/ /		F-A	F1.0	0	0	12050-WMKS-0103DE	2-CC-R-2	61-CC-546-1501-Q3			
/ /		F-A	F1.0	0	0	12050-WMKS-0103DE	2-CC-R-3	61-CC-546-1501-Q3			
/ /		F-A	F1.0	0	0	12050-WMKS-0103DF	2-CC-A-206	61-CC-547-151-Q3			
/ /		F-A	F1.0	0	0	12050-WMKS-0103DF	2-CC-A-90	61-CC-547-151-Q3			
/ /		F-A	F1.0	0	0	12050-WMKS-0103DF	2-CC-R-1	61-CC-547-151-Q3			
/ /		F-A	F1.0	0	0	12050-WMKS-0103DF	2-CC-R-2	61-CC-547-151-Q3			
/ /		F-A	F1.0	0	0	12050-WMKS-0103DF	2-CC-R-205	61-CC-547-151-Q3			
/ /		F-B	F2.0	0	0	12050-WMKS-0103DF	2-CC-R-3	61-CC-547-151-Q3			
/ /		F-B	F2.0	0	0	12050-WMKS-0103DF	2-CC-R-4	61-CC-547-151-Q3			
/ /		F-B	F2.0	0	0	12050-WMKS-0103DF	2-CC-R-5	61-CC-547-151-Q3	VT-3		REV. 5
/ /		F-B	F2.0	0	0	12050-WMKS-0103DH	2-CC-R-1	61-CC-593-151-Q3			
/ /		F-B	F2.0	0	0	12050-WMKS-0103DH	2-CC-R-2	61-CC-593-151-Q3			
/ /		F-A	F1.0	0	0	12050-WMKS-0103DH	2-CC-R-210	61-CC-593-151-Q3			
/ /		F-A	F1.0	0	0	12050-WMKS-0103DH	2-CC-R-211	61-CC-593-151-Q3			
/ /		F-A	F1.0	0	0	12050-WMKS-0103DH	2-CC-R-225	61-CC-593-151-Q3			
/ /		F-A	F1.0	0	0	12050-WMKS-0103DH	2-CC-R-3	61-CC-593-151-Q3			
/ /		F-B	F2.0	0	0	12050-WMKS-0103DH	2-CC-R-4	61-CC-593-151-Q3	VT-3		REV. 5
/ /		F-A	F1.0	0	0	12050-WMKS-0103E	2-CC-A-150	81-CC-738-151-Q3			
/ /		F-A	F1.0	0	0	12050-WMKS-0103E	2-CC-A-1D	81-CC-738-151-Q3			
/ /		F-A	F1.0	0	0	12050-WMKS-0103E	2-CC-A-7D	81-CC-738-151-Q3			
/ /		F-A	F1.0	0	0	12050-WMKS-0103E	2-CC-A-90	61-CC-547-151-Q3			
/ /		F-B	F2.0	0	0	12050-WMKS-0103E	2-CC-R-10D	81-CC-738-151-Q3			
/ /		F-A	F1.0	0	0	12050-WMKS-0103E	2-CC-R-13D	81-CC-738-151-Q3			
/ /		F-B	F2.0	0	0	12050-WMKS-0103E	2-CC-R-14D	81-CC-738-151-Q3			
/ /		F-B	F2.0	0	0	12050-WMKS-0103E	2-CC-R-16D	81-CC-738-151-Q3	VT-3		REV. 5
/ /		F-B	F2.0	0	0	12050-WMKS-0103E	2-CC-R-17D	81-CC-738-151-Q3			
/ /		F-B	F2.0	0	0	12050-WMKS-0103E	2-CC-R-37D	81-CC-738-151-Q3			
/ /		F-A	F1.0	0	0	12050-WMKS-0103E	2-CC-R-3D	81-CC-738-151-Q3			
/ /		F-A	F1.0	0	0	12050-WMKS-0103E	2-CC-R-83	81-CC-738-151-Q3			
/ /		F-B	F2.0	0	0	12050-WMKS-0103E	2-CC-R-84	81-CC-738-151-Q3			
/ /		F-B	F2.0	0	0	12050-WMKS-0103E	2-CC-S-11D	81-CC-738-151-Q3			
/ /		F-B	F2.0	0	0	12050-WMKS-0103E	2-CC-S-12D	81-CC-738-151-Q3			
/ /		F-B	F2.0	0	0	12050-WMKS-0103E	2-CC-S-2D	81-CC-738-151-Q3			
/ /		F-B	F2.0	0	0	12050-WMKS-0103E	2-CC-S-38D	81-CC-738-151-Q3			
/ /		F-B	F2.0	0	0	12050-WMKS-0103E	2-CC-S-4D	81-CC-738-151-Q3			
/ /		F-B	F2.0	0	0	12050-WMKS-0103E	2-CC-S-5D	81-CC-738-151-Q3			
/ /		F-B	F2.0	0	0	12050-WMKS-0103E	2-CC-S-6D	81-CC-738-151-Q3			
/ /		F-B	F2.0	0	0	12050-WMKS-0103E	2-CC-S-8D	81-CC-738-151-Q3			

CREDIT Y=CREDIT TAKEN, R=RELIEF REQUEST SUBMITTED FOR CREDIT

DRTH ANNA UNIT 2 INTERVAL 2 PROGRAM LISTING REV. 5
 NAPS... DATA BASE SORTED BY DRAWING, MARK NUMBER, AND LINE NUMBER

02/10/94

EXAM DATE	SECT XI CREDIT	SECT XI CATEGORY	SECT XI ITEM NO	PERIOD	YEAR	DRAWING	MARK NUMBER	LINE NUMBER	METHOD	RELIEF REQUEST LAST CHANGE
/ /		F-B	F2.0	0	0	12050-WMKS-0103E	2-CC-S-9D	8'-CC-738-151-Q3		
03/19/92	Y	D-A	D1.1WA	1	92	12050-WMKS-0103F	10H	18'-CC-731-151-Q3	VT-3	
/ /		D-A	D1.1WA	3	0	12050-WMKS-0103F	14H	18'-CC-731-151-Q3	VT-3	
/ /		F-A	F1.0	0	0	12050-WMKS-0103F	2-CC-A-26E	18'-CC-731-151-Q3		
/ /		F-A	F1.0	0	0	12050-WMKS-0103F	2-CC-R-20E	18'-CC-731-151-Q3		
/ /		F-B	F2.0	0	0	12050-WMKS-0103F	2-CC-R-21E	18'-CC-731-151-Q3		
/ /		F-B	F2.0	0	0	12050-WMKS-0103F	2-CC-R-22E	18'-CC-731-151-Q3		
/ /		F-A	F1.0	0	0	12050-WMKS-0103F	2-CC-R-23E	18'-CC-731-151-Q3		
/ /		F-B	F2.0	0	0	12050-WMKS-0103F	2-CC-R-24E	18'-CC-731-151-Q3		
/ /		F-B	F2.0	2	0	12050-WMKS-0103F	2-CC-R-25E	18'-CC-731-151-Q3	VT-3	
/ /		F-B	F2.0	0	0	12050-WMKS-0103F	2-CC-R-27E	18'-CC-731-151-Q3		
/ /		F-A	F1.0	0	0	12050-WMKS-0103F	2-CC-R-28E	18'-CC-731-151-Q3		
/ /		F-B	F2.0	0	0	12050-WMKS-0103F	2-CC-R-29E	18'-CC-731-151-Q3		
/ /		F-A	F1.0	0	0	12050-WMKS-0103F	2-CC-R-30E	18'-CC-731-151-Q3		
/ /		F-C	F3.0	0	0	12050-WMKS-0103F	2-CC-SH-232	18'-CC-731-151-Q3		
/ /		D-A	D1.1WA	2	0	12050-WMKS-0103G	15H	18'-CC-729-151-Q3	VT-3	
03/18/92	Y	D-A	D1.1WA	1	92	12050-WMKS-0103G	16H	18'-CC-729-151-Q3	VT-3	
/ /		D-A	D1.1WA	3	0	12050-WMKS-0103G	17H	18'-CC-729-151-Q3	VT-3	
/ /		F-B	F2.0	0	0	12050-WMKS-0103G	2-CC-R-20B	18'-CC-729-151-Q3		
/ /		F-B	F2.0	0	0	12050-WMKS-0103G	2-CC-R-21B	18'-CC-729-151-Q3		
/ /		F-A	F1.0	0	0	12050-WMKS-0103G	2-CC-R-22B	18'-CC-729-151-Q3		
03/18/92	Y	F-B	F2.0	1	92	12050-WMKS-0103G	2-CC-R-229	18'-CC-729-151-Q3	VT-3	
/ /		F-B	F2.0	0	0	12050-WMKS-0103G	2-CC-R-22B	18'-CC-729-151-Q3		
/ /		F-B	F2.0	0	0	12050-WMKS-0103G	2-CC-R-23B	18'-CC-729-151-Q3		
/ /		F-A	F1.0	0	0	12050-WMKS-0103G	2-CC-R-23B	18'-CC-729-151-Q3		
/ /		F-B	F2.0	0	0	12050-WMKS-0103G	2-CC-R-24B	18'-CC-729-151-Q3		
/ /		F-B	F2.0	0	0	12050-WMKS-0103G	2-CC-R-25B	18'-CC-729-151-Q3		
/ /		F-A	F1.0	0	0	12050-WMKS-0103G	2-CC-R-26B	18'-CC-729-151-Q3		
/ /		F-B	F2.0	0	0	12050-WMKS-0103G	2-CC-R-27B	18'-CC-729-151-Q3		
/ /		F-B	F2.0	0	0	12050-WMKS-0103G	2-CC-R-28B	18'-CC-729-151-Q3		
/ /		F-A	F1.0	0	0	12050-WMKS-0103G	2-CC-R-29B	18'-CC-729-151-Q3		
/ /		F-B	F2.0	0	0	12050-WMKS-0103G	2-CC-R-30B	18'-CC-729-151-Q3		
/ /		F-B	F2.0	0	0	12050-WMKS-0103G	2-CC-R-31B	18'-CC-729-151-Q3		
/ /		F-A	F1.0	0	0	12050-WMKS-0103G	2-CC-R-32B	18'-CC-729-151-Q3		
03/23/92	Y	F-C	F3.0	1	92	12050-WMKS-0103G	2-CC-SH-231	18'-CC-729-151-Q3	VT-3	
03/23/92	Y	D-A	D1.1WA	1	92	12050-WMKS-0103G	21H	18'-CC-729-151-Q3	VT-3	
/ /		F-B	F2.0	0	0	12050-WMKS-0103H	1-CC-R-14B	8'-CC-682-151-Q3		
/ /		F-A	F1.0	0	0	12050-WMKS-0103H	2-CC-A-15B	8'-CC-682-151-Q3		
/ /		F-A	F1.0	0	0	12050-WMKS-0103H	2-CC-A-1B	8'-CC-682-151-Q3		
/ /		F-A	F1.0	0	0	12050-WMKS-0103H	2-CC-A-7B	8'-CC-682-151-Q3		
/ /		F-B	F2.0	0	0	12050-WMKS-0103H	2-CC-R-10B	8'-CC-682-151-Q3		
/ /		F-B	F2.0	0	0	12050-WMKS-0103H	2-CC-R-11B	8'-CC-682-151-Q3		
/ /		F-B	F2.0	0	0	12050-WMKS-0103H	2-CC-R-12B	8'-CC-682-151-Q3		
/ /		F-A	F1.0	0	0	12050-WMKS-0103H	2-CC-R-13B	8'-CC-682-151-Q3		
/ /		F-B	F2.0	0	0	12050-WMKS-0103H	2-CC-R-16B	8'-CC-682-151-Q3		
/ /		F-B	F2.0	0	0	12050-WMKS-0103H	2-CC-R-17B	8'-CC-682-151-Q3		
/ /		F-A	F1.0	0	0	12050-WMKS-0103H	2-CC-R-21B	8'-CC-682-151-Q3		
/ /		F-B	F2.0	0	0	12050-WMKS-0103H	2-CC-R-2B	8'-CC-682-151-Q3		
/ /		F-B	F2.0	0	0	12050-WMKS-0103H	2-CC-R-3B	8'-CC-682-151-Q3		
/ /		F-B	F2.0	0	0	12050-WMKS-0103H	2-CC-R-4B	8'-CC-682-151-Q3		

CREDIT Y=CREDIT TAKEN, R=RELIEF REQUEST SUBMITTED FOR CREDIT

NORTH ANNA UNIT 2 INTERVAL 2 PROGRAM LISTING REV. 5
 NAPSU22 DATA BASE SORTED BY DRAWING, MARK NUMBER, AND LINE NUMBER

02/10/94

EXAM DATE	SECT XI CREDIT	SECT XI CATEGORY	SECT XI ITEM NO	PERIOD	YEAR	DRAWING	MARK NUMBER	LINE NUMBER	METHOD	RELIEF REQUEST LAST CHANGE
/ /		F-B	F2.0	0	0	12050-WMKS-0103H	2-CC-R-58	8'-CC-682-151-Q3		
/ /		F-B	F2.0	0	0	12050-WMKS-0103H	2-CC-R-68	8'-CC-682-151-Q3		
/ /		F-A	F1.0	0	0	12050-WMKS-0103H	2-CC-R-85	8'-CC-682-151-Q3		
/ /		F-B	F2.0	0	0	12050-WMKS-0103H	2-CC-R-88	8'-CC-682-151-Q3		
03/06/92	Y	F-B	F2.0	1	92	12050-WMKS-0103H	2-CC-R-98	8'-CC-682-151-Q3	VT-3	
/ /		F-A	F1.0	0	0	12050-WMKS-0103J	2-CC-A-87	6'-CC-594-151-Q3		
03/19/92	Y	F-A	F1.0	1	92	12050-WMKS-0103J	2-CC-R-1	6'-CC-594-151-Q3	VT-3	
/ /		F-A	F1.0	0	0	12050-WMKS-0103J	2-CC-R-2	6'-CC-594-151-Q3		
/ /		F-A	F1.0	0	0	12050-WMKS-0103J	2-CC-R-3	6'-CC-594-151-Q3		
/ /		F-A	F1.0	0	0	12050-WMKS-0103J	2-CC-R-37B	8'-CC-682-151-Q3		
/ /		F-A	F1.0	0	0	12050-WMKS-0103J	2-CC-R-38B	8'-CC-682-151-Q3		
/ /		F-A	F1.0	0	0	12050-WMKS-0103J	2-CC-R-613	6'-CC-594-151-Q3		
/ /		F-A	F1.0	0	0	12050-WMKS-0103J	2-CC-R-86	8'-CC-682-151-Q3		
/ /		F-B	F2.0	0	0	12050-WMKS-0103J	2-CC-R-86A	8'-CC-682-151-Q3		
/ /		F-A	F1.0	0	0	12050-WMKS-0103K	2-CC-A-16A	8'-CC-704-151-Q3		
/ /		F-A	F1.0	0	0	12050-WMKS-0103K	2-CC-A-93	8'-CC-704-151-Q3		
/ /		F-A	F1.0	0	0	12050-WMKS-0103K	2-CC-R-14A	8'-CC-704-151-Q3		
/ /		F-A	F1.0	0	0	12050-WMKS-0103K	2-CC-R-221	8'-CC-704-151-Q3		
03/05/92	Y	F-A	F1.0	1	92	12050-WMKS-0103K	2-CC-R-91	8'-CC-704-151-Q3	VT-3	
/ /		F-A	F1.0	0	0	12050-WMKS-0103K	2-CC-R-92	8'-CC-704-151-Q3		
/ /		F-B	F2.0	0	0	12050-WMKS-0103K	2-CC-S-15A	8'-CC-704-151-Q3		
/ /		F-B	F2.0	0	0	12050-WMKS-0103K	2-CC-S-17A	8'-CC-704-151-Q3		
/ /		D-A	D1.1WA	2	0	12050-WMKS-0103L	16H	18'-CC-726-151-Q3	VT-3	
/ /		D-A	D1.1WA	3	0	12050-WMKS-0103L	17H	18'-CC-726-151-Q3	VT-3	
/ /		F-A	F1.0	0	0	12050-WMKS-0103L	2-CC-A-26D	18'-CC-726-151-Q3		
/ /		F-C	F3.0	2	0	12050-WMKS-0103L	2-CC-HSS-614	18'-CC-726-151-Q3	VT-3	
/ /		F-A	F1.0	0	0	12050-WMKS-0103L	2-CC-R-20D	18'-CC-726-151-Q3		
/ /		F-B	F2.0	0	0	12050-WMKS-0103L	2-CC-R-21D	18'-CC-726-151-Q3		
/ /		F-B	F2.0	0	0	12050-WMKS-0103L	2-CC-R-22D	18'-CC-726-151-Q3		
/ /		F-A	F1.0	0	0	12050-WMKS-0103L	2-CC-R-23D	18'-CC-726-151-Q3		
/ /		F-B	F2.0	0	0	12050-WMKS-0103L	2-CC-R-24D	18'-CC-726-151-Q3		
/ /		F-B	F2.0	0	0	12050-WMKS-0103L	2-CC-R-25D	18'-CC-726-151-Q3		
/ /		F-B	F2.0	0	0	12050-WMKS-0103L	2-CC-R-27D	18'-CC-726-151-Q3		
/ /		F-B	F2.0	0	0	12050-WMKS-0103L	2-CC-R-28D	18'-CC-726-151-Q3		
/ /		F-A	F1.0	0	0	12050-WMKS-0103L	2-CC-R-29D	18'-CC-726-151-Q3		
/ /		F-C	F3.0	0	0	12050-WMKS-0103L	2-CC-RH-94	18'-CC-726-151-Q3		
/ /		F-A	F1.0	0	0	12050-WMKS-0103M	2-CC-A-26C	18'-CC-727-151-Q3		
/ /		F-A	F1.0	0	0	12050-WMKS-0103M	2-CC-R-20C	18'-CC-727-151-Q3		
/ /		F-B	F2.0	0	0	12050-WMKS-0103M	2-CC-R-21C	18'-CC-727-151-Q3		
/ /		F-B	F2.0	0	0	12050-WMKS-0103M	2-CC-R-22C	18'-CC-727-151-Q3		
/ /		F-A	F1.0	0	0	12050-WMKS-0103M	2-CC-R-23C	18'-CC-727-151-Q3		
/ /		F-B	F2.0	0	0	12050-WMKS-0103M	2-CC-R-24C	18'-CC-727-151-Q3		
/ /		F-B	F2.0	0	0	12050-WMKS-0103M	2-CC-R-25C	18'-CC-727-151-Q3		
03/16/92	Y	F-B	F2.0	1	92	12050-WMKS-0103M	2-CC-R-27C	18'-CC-727-151-Q3	VT-3	
/ /		F-B	F2.0	0	0	12050-WMKS-0103M	2-CC-R-28C	18'-CC-727-151-Q3		
/ /		F-B	F2.0	0	0	12050-WMKS-0103M	2-CC-R-29C	18'-CC-727-151-Q3		
/ /		F-B	F2.0	0	J	12050-WMKS-0103M	2-CC-R-30C	18'-CC-727-151-Q3		
/ /		F-A	F1.0	2	0	12050-WMKS-0103M	2-CC-R-31C	18'-CC-727-151-Q3	VT-3	
03/05/92	Y	F-B	F2.0	1	92	12050-WMKS-0103M	2-CC-R-95	18'-CC-727-151-Q3	VT-3	

WORTH ANNA UNIT 2 INTERVAL 2 PROGRAM LISTING REV. 5
 NAPSU22 DATA BASE SORTED BY DRAWING, MARK NUMBER, AND LINE NUMBER

02/10/94

EXAM DATE	SECT XI CREDIT	SECT XI CATEGORY	SECT XI ITEM NO	PERIOD	YEAR	DRAWING	MARK NUMBER	LINE NUMBER	METHOD	RELIEF REQUEST	LAST CHANGE
/ /		D-A	D1.IWA	2	0	12050-WMKS-0103M	21H	18'-CC-727-151-Q3	VT-3		
03/06/92	Y	D-A	D1.IWA	1	92	12050-WMKS-0103M	22H	18'-CC-727-151-Q3	VT-3		
03/05/92	Y	D-A	D1.IWA	1	92	12050-WMKS-0103M	26H	18'-CC-727-151-Q3	VT-3		
/ /		C-F-1	C5.11	0	0	12050-WMKS-0104B-1	16	8'-SI-449-153A-Q2			
/ /		C-F-1	C5.11	0	0	12050-WMKS-0104B-1	17A	8'-SI-449-153A-Q2			
/ /		C-F-1	C5.11	0	0	12050-WMKS-0104B-1	1A	10'-SI-542-153A-Q2			
/ /		F-A	F1.0	0	0	12050-WMKS-0104B-1	2-SI-A-43	8'-SI-449-153A-Q2			
/ /		F-C	F3.0	2	0	12050-WMKS-0104B-1	2-SI-HSS-802A	10'-SI-464-153A-Q2	VT-3		
/ /		F-C	F3.0	0	0	12050-WMKS-0104B-1	2-SI-HSS-803	10'-SI-464-153A-Q2			
/ /		F-C	F3.0	0	0	12050-WMKS-0104B-1	2-SI-HSS-804	10'-SI-464-153A-Q2			
/ /		F-C	F3.0	0	0	12050-WMKS-0104B-1	2-SI-HSS-806	8'-SI-449-153A-Q2			
/ /		F-C	F3.0	0	0	12050-WMKS-0104B-1	2-SI-HSS-807A	8'-SI-449-153A-Q2			
/ /		F-C	F3.0	0	U	12050-WMKS-0104B-1	2-SI-HSS-807B	8'-SI-449-153A-Q2			
/ /		F-A	F1.0	0	0	12050-WMKS-0104B-1	2-SI-PEN-61	6'-SI-421-1502-Q1			
/ /		F-B	F2.0	0	0	12050-WMKS-0104B-1	2-SI-R-31	10'-SI-542-153A-Q2	VT-3		REV. 5
/ /		F-B	F2.0	0	0	12050-WMKS-0104B-1	2-SI-R-33	8'-SI-449-153A-Q2	VT-3		REV. 5
/ /		F-B	F2.0	0	0	12050-WMKS-0104B-1	2-SI-R-34	8'-SI-449-153A-Q2			
/ /		F-C	F3.0	0	0	12050-WMKS-0104B-1	2-SI-SH-28	10'-SI-464-153A-Q2			
/ /		F-C	F3.0	0	0	12050-WMKS-0104B-1	2-SI-SH-29	10'-SI-464-153A-Q2			
/ /		F-C	F3.0	0	0	12050-WMKS-0104B-1	2-SI-SH-30	10'-SI-464-153A-Q2			
/ /		F-C	F3.0	0	0	12050-WMKS-0104B-1	2-SI-SH-32	8'-SI-449-153A-Q2	VT-3		REV. 5
/ /		F-C	F3.0	0	0	12050-WMKS-0104B-1	2-SI-SH-33A	8'-SI-449-153A-Q2			
/ /		F-C	F3.0	0	0	12050-WMKS-0104B-1	2-SI-SH-601	10'-SI-464-153A-Q2			
/ /		C-F-1	C5.11	0	0	12050-WMKS-0104B-1	23	10'-SI-464-153A-Q2			
/ /		C-F-1	C5.11	0	0	12050-WMKS-0104B-1	2A	10'-SI-542-153A-Q2			
/ /		C-F-1	C5.11	0	0	12050-WMKS-0104B-1	3	10'-SI-464-153A-Q2			
/ /		C-F-1	C5.11	0	0	12050-WMKS-0104B-1	32	10'-SI-540-1502-Q1			
/ /		C-F-1	C5.11	0	0	12050-WMKS-0104B-1	35	6'-SI-421-1502-Q1			
/ /		C-F-1	C5.11	0	0	12050-WMKS-0104B-1	4	10'-SI-464-153A-Q2			
/ /		C-F-1	C5.11	0	0	12050-WMKS-0104B-1	51	10'-SI-464-153A-Q2			
/ /		C-F-1	C5.11	0	0	12050-WMKS-0104B-1	52B	10'-SI-464-153A-Q2			
/ /		C-F-1	C5.11	0	0	12050-WMKS-0104B-1	53	10'-SI-464-153A-Q2			
/ /		C-F-1	C5.11	0	0	12050-WMKS-0104B-1	69	8'-SI-449-153A-Q2			
/ /		C-F-1	C5.12	0	0	12050-WMKS-0104B-1	LS-46W(SW-18W)	10'-SI-542-153A-Q2			REV. 5
/ /		C-F-1	C5.12	0	0	12050-WMKS-0104B-1	LS-46W(SW-19W)	10'-SI-542-153A-Q2			REV. 5
/ /		C-F-1	C5.12	0	0	12050-WMKS-0104B-1	LS-50W(SW-17A)	8'-SI-449-153A-Q2			REV. 5
/ /		C-F-1	C5.12	0	0	12050-WMKS-0104B-1	LS-50W(SW-17W)	8'-SI-449-153A-Q2			REV. 5
/ /		C-F-1	C5.12	0	0	12050-WMKS-0104B-1	LS-57W(16)	8'-SI-449-153A-Q2			REV. 5
/ /		C-F-1	C5.12	0	0	12050-WMKS-0104B-1	LS-57W(SW-16W)	8'-SI-449-153A-Q2			REV. 5
/ /		C-F-1	C5.12	0	0	12050-WMKS-0104B-1	LS-78(SW-74)	10'-SI-464-153A-Q2			REV. 5
/ /		C-F-1	C5.12	0	0	12050-WMKS-0104B-1	LS-78(SW-75)	10'-SI-464-153A-Q2			REV. 5
/ /		C-F-1	C5.12	0	0	12050-WMKS-0104B-1	LS-79(SW-61)	10'-SI-464-153A-Q2			REV. 5
/ /		C-F-1	C5.12	0	0	12050-WMKS-0104B-1	LS-79(SW-76)	10'-SI-464-153A-Q2			REV. 5
/ /		C-F-1	C5.12	0	0	12050-WMKS-0104B-1	LS-30(SW-62)	10'-SI-464-153A-Q2	PT & UT		REV. 5
/ /		C-F-1	C5.12	3	0	12050-WMKS-0104B-1	LS-80(SW-63)	10'-SI-464-153A-Q2	PT & UT		INT 93-02
/ /		C-F-1	C5.12	0	0	12050-WMKS-0104B-1	LS-81(52B)	10'-SI-464-153A-Q2			REV. 5
/ /		C-F-1	C5.12	0	0	12050-WMKS-0104B-1	LS-81(SW-77)	10'-SI-464-153A-Q2			REV. 5
/ /		C-F-1	C5.12	0	0	12050-WMKS-0104B-1	LS-35(SW-84)	10'-SI-542-153A-Q2			REV. 5
/ /		C-F-1	C5.12	0	0	12050-WMKS-0104B-1	LS-35(SW-85)	10'-SI-542-153A-Q2			REV. 5
/ /		C-F-1	C5.12	0	0	12050-WMKS-0104B-1	LS-36(1A)	10'-SI-542-153A-Q2			REV. 5
/ /		C-F-1	C5.12	0	0	12050-WMKS-0104B-1	LS-86(SW-66)	10'-SI-542-153A-Q2			REV. 5
/ /		C-F-1	C5.12	0	0	12050-WMKS-0104B-1	LS-39(SW-71)	10'-SI-464-153A-Q2			REV. 5

CREDIT Y=CREDIT TAKEN, R=RELIEF REQUEST SUBMITTED FOR CREDIT

NORTH ANNA UNIT 2 INTERVAL 2 PROGRAM LISTING REV. 5
 NAPSU22 DATA BASE SORTED BY DRAWING, MARK NUMBER, AND LINE NUMBER

02/10/94

EXAM DATE	SECT XI CREDIT	SECT XI CATEGORY	SECT XI ITEM NO	PERIOD	YEAR	DRAWING	MARK NUMBER	LINE NUMBER	METHOD	RELIEF REQUEST	LAST CHANGE
/ /		C-F-1	C5.12	0	0	12050-WMKS-01048-1	LS-89(SW-72)	10 ¹ -SI-464-153A-Q2			REV. 5
/ /		C-F-1	C5.12	0	0	12050-WMKS-01048-1	LS-90(SW-57)	10 ¹ -SI-464-153A-Q2			REV. 5
/ /		C-F-1	C5.12	0	0	12050-WMKS-01048-1	LS-90(SW-73)	10 ¹ -SI-464-153A-Q2			REV. 5
/ /		C-F-1	C5.12	0	0	12050-WMKS-01048-1	LS-90(SW-83)	10 ¹ -SI-464-153A-Q2			REV. 5
/ /		C-F-1	C5.12	0	0	12050-WMKS-01048-1	LS-91(SW-58)	10 ¹ -SI-464-153A-Q2			REV. 5
/ /		C-F-1	C5.12	0	0	12050-WMKS-01048-1	LS-91(SW-67)	10 ¹ -SI-464-153A-Q2			REV. 5
/ /		C-F-1	C5.12	0	0	12050-WMKS-01048-1	LS-91(SW-74)	10 ¹ -SI-464-153A-Q2			REV. 5
/ /		C-F-1	C5.11	0	0	12050-WMKS-01048-1	SW-16W	8 ¹ -SI-449-153A-Q2			
/ /		C-F-1	C5.11	0	0	12050-WMKS-01048-1	SW-17W	8 ¹ -SI-449-153A-Q2			
/ /		C-F-1	C5.11	0	0	12050-WMKS-01048-1	SW-18W	10 ¹ -SI-542-153A-Q2			
/ /		C-F-1	C5.11	0	0	12050-WMKS-01048-1	SW-19W	10 ¹ -SI-542-153A-Q2			
/ /		C-F-1	C5.11	0	0	12050-WMKS-01048-1	SW-45W	10 ¹ -SI-542-153A-Q2			
/ /		C-F-1	C5.11	0	0	12050-WMKS-01048-1	SW-47W	8 ¹ -SI-449-153A-Q2			
/ /		C-F-1	C5.11	0	0	12050-WMKS-01048-1	SW-48W	8 ¹ -SI-449-153A-Q2			
/ /		C-F-1	C5.11	0	0	12050-WMKS-01048-1	SW-49W	8 ¹ -SI-449-153A-Q2			
/ /		C-F-1	C5.11	0	0	12050-WMKS-01048-1	SW-55	10 ¹ -SI-540-1502-Q1			
03/01/92	Y	C-F-1	C5.11	1	92	12050-WMKS-01048-1	SW-56	10 ¹ -SI-540-1502-Q1	PT & UT		
/ /		C-F-1	C5.11	0	0	12050-WMKS-01048-1	SW-57	10 ¹ -SI-464-153A-Q2			
/ /		C-F-1	C5.11	0	0	12050-WMKS-01048-1	SW-58	10 ¹ -SI-464-153A-Q2			
/ /		C-F-1	C5.11	0	0	12050-WMKS-01048-1	SW-59	10 ¹ -SI-464-153A-Q2			
/ /		C-F-1	C5.11	0	0	12050-WMKS-01048-1	SW-60	10 ¹ -SI-464-153A-Q2			
/ /		C-F-1	C5.11	0	0	12050-WMKS-01048-1	SW-61	10 ¹ -SI-464-153A-Q2			
/ /		C-F-1	C5.11	0	0	12050-WMKS-01048-1	SW-62	10 ¹ -SI-464-153A-Q2			
/ /		C-F-1	C5.11	0	0	12050-WMKS-01048-1	SW-63	10 ¹ -SI-464-153A-Q2			
/ /		C-F-1	C5.11	0	0	12050-WMKS-01048-1	SW-65	10 ¹ -SI-542-153A-Q2			
/ /		C-F-1	C5.11	0	0	12050-WMKS-01048-1	SW-66	10 ¹ -SI-542-153A-Q2			
/ /		C-F-1	C5.11	0	0	12050-WMKS-01048-1	SW-67	8 ¹ -SI-449-153A-Q2			
/ /		C-F-1	C5.11	0	0	12050-WMKS-01048-1	SW-70	10 ¹ -SI-540-1502-Q1			
/ /		C-F-1	C5.11	0	0	12050-WMKS-01048-1	SW-71	10 ¹ -SI-464-153A-Q2			
/ /		C-F-1	C5.11	0	0	12050-WMKS-01048-1	SW-72	10 ¹ -SI-464-153A-Q2			
/ /		C-F-1	C5.11	0	0	12050-WMKS-01048-1	SW-73	10 ¹ -SI-464-153A-Q2			
/ /		C-F-1	C5.11	0	0	12050-WMKS-01048-1	SW-74	10 ¹ -SI-464-153A-Q2			
/ /		C-F-1	C5.11	0	0	12050-WMKS-01048-1	SW-75	10 ¹ -SI-464-153A-Q2			
/ /		C-F-1	C5.11	0	0	12050-WMKS-01048-1	SW-76	10 ¹ -SI-464-153A-Q2			
/ /		C-F-1	C5.11	0	0	12050-WMKS-01048-1	SW-77	10 ¹ -SI-464-153A-Q2			
/ /		C-F-1	C5.11	0	0	12050-WMKS-01048-1	SW-82	6 ¹ -SI-421-1502-Q1			
/ /		C-F-1	C5.11	0	0	12050-WMKS-01048-1	SW-83	10 ¹ -SI-542-153A-Q2			
/ /		C-F-1	C5.11	0	0	12050-WMKS-01048-1	SW-84	10 ¹ -SI-542-153A-Q2			
/ /		C-C	C3.20	0	0	12050-WMKS-01048-1	SW-87	6 ¹ -SI-421-1502-Q1			
/ /		C-F-1	C5.11	0	0	12050-WMKS-01048-2	10	10 ¹ -SI-541-153A-Q2			
03/03/92	Y	C-F-1	C5.11	1	92	12050-WMKS-01048-2	11	10 ¹ -SI-418-1502-Q1	PT & UT		
/ /		C-F-1	C5.11	0	0	12050-WMKS-01048-2	12	10 ¹ -SI-541-153A-Q2			
/ /		C-F-1	C5.11	0	0	12050-WMKS-01048-2	13	10 ¹ -SI-541-153A-Q2			
/ /		F-A	F1.0	0	0	12050-WMKS-01048-2	2-SI-A-42	8 ¹ -SI-440-153A-Q2	VT-3		REV. 5
/ /		F-C	F3.0	0	0	12050-WMKS-01048-2	2-SI-HSS-100	10 ¹ -SI-624-1502-Q1			
/ /		F-C	F3.0	0	0	12050-WMKS-01048-2	2-SI-HSS-101	10 ¹ -SI-624-1502-Q1			
/ /		F-C	F3.0	0	0	12050-WMKS-01048-2	2-SI-HSS-800	10 ¹ -SI-425-153A-Q2			
/ /		F-C	F3.0	0	0	12050-WMKS-01048-2	2-SI-HSS-801	10 ¹ -SI-415-1502-Q1			
/ /		F-C	F3.0	0	0	12050-WMKS-01048-2	2-SI-HSS-808	10 ¹ -SI-425-153A-Q2			
/ /		F-C	F3.0	0	0	12050-WMKS-01048-2	2-SI-HSS-809A	10 ¹ -SI-541-153A-Q2	VT-3		REV. 5
/ /		F-C	F3.0	0	0	12050-WMKS-01048-2	2-SI-HSS-809B	10 ¹ -SI-541-153A-Q2			
/ /		F-C	F3.0	0	0	12050-WMKS-01048-2	2-SI-HSS-810A	8 ¹ -SI-440-153A-Q2	VT-3		REV. 5

CREDIT Y=CREDIT TAKEN, R=RELIEF REQUEST SUBMITTED FOR CREDIT

NORTH ANNA UNIT 2 INTERVAL 2 PROGRAM LISTING REV. 5
 WAPSJ22 DATA BASE SORTED BY DRAWING, MARK NUMBER, AND LINE NUMBER

02/10/94

EXAM DATE	SECT XI CREDIT	SECT XI CATEGORY	SECT XI ITEM NO	PERIOD	YEAR	DRAWING	MARK NUMBER	LINE NUMBER	METHOD	RELIEF REQUEST	LAST CHANGE
/ /		F-C	F3.0	0	0	12050-WMKS-0104B-2	2-SI-HSS-810B	8 ¹ -SI-440-153A-Q2			
/ /		F-A	F1.0	0	0	12050-WMKS-0104B-2	2-SI-PEN-60	6 ¹ -SI-416-1502-Q1			
/ /		F-A	F1.0	0	0	12050-WMKS-0104B-2	2-SI-PEN-62	6 ¹ -SI-531-1502-Q1			
/ /		F-B	F2.0	0	0	12050-WMKS-0104B-2	2-SI-R-618	10 ¹ -SI-541-153A-Q2			
/ /		F-C	F3.0	0	0	12050-WMKS-0104B-2	2-SI-SH-35	10 ¹ -SI-425-153A-Q2	VT-3		REV. 5
/ /		F-C	F3.0	0	0	12050-WMKS-0104B-2	2-SI-SH-36	10 ¹ -SI-415-1502-Q1			
/ /		F-C	F3.0	0	0	12050-WMKS-0104B-2	2-SI-SH-37	10 ¹ -SI-415-1502-Q1			
/ /		F-C	F3.0	0	0	12050-WMKS-0104B-2	2-SI-SH-38	10 ¹ -SI-541-153A-Q2			
/ /		F-C	F3.0	0	0	12050-WMKS-0104B-2	2-SI-SH-39	10 ¹ -SI-541-153A-Q2			
/ /		F-C	F3.0	0	0	12050-WMKS-0104B-2	2-SI-SH-41	8 ¹ -SI-440-153A-Q2			
/ /		F-C	F3.0	0	0	12050-WMKS-0104B-2	2-SI-SH-59	10 ¹ -SI-624-1502-Q1			
/ /		F-C	F3.0	0	0	12050-WMKS-0104B-2	2-SI-SH-600	10 ¹ -SI-425-153A-Q2			
/ /		C-F-1	C5.11	0	0	12050-WMKS-0104B-2	21	10 ¹ -SI-425-153A-Q2			
/ /		C-F-1	C5.11	0	0	12050-WMKS-0104B-2	23	10 ¹ -SI-425-153A-Q2			
/ /		C-F-1	C5.11	0	0	12050-WMKS-0104B-2	28	6 ¹ -SI-531-1502-Q1			
/ /		C-F-1	C5.11	0	0	12050-WMKS-0104B-2	3	10 ¹ -SI-425-153A-Q2			
/ /		C-F-1	C5.11	0	0	12050-WMKS-0104B-2	31	8 ¹ -SI-440-153A-Q2			
/ /		C-F-1	C5.11	0	0	12050-WMKS-0104B-2	32	10 ¹ -SI-415-1502-Q1			
/ /		C-F-1	C5.11	0	0	12050-WMKS-0104B-2	33	10 ¹ -SI-623-153A-Q2			
/ /		C-F-1	C5.11	0	0	12050-WMKS-0104B-2	34	10 ¹ -SI-623-153A-Q2			
/ /		C-F-1	C5.11	0	0	12050-WMKS-0104B-2	35	10 ¹ -SI-623-153A-Q2			
/ /		C-F-1	C5.11	0	0	12050-WMKS-0104B-2	36	10 ¹ -SI-623-153A-Q2			
/ /		C-F-1	C5.11	0	0	12050-WMKS-0104B-2	37	10 ¹ -SI-623-153A-Q2			
/ /		C-F-1	C5.11	0	0	12050-WMKS-0104B-2	37	6 ¹ -SI-416-1502-Q1			
/ /		C-F-1	C5.11	0	0	12050-WMKS-0104B-2	38	10 ¹ -SI-623-153A-Q2			
/ /		C-F-1	C5.11	0	0	12050-WMKS-0104B-2	39	10 ¹ -SI-623-153A-Q2			
/ /		C-F-1	C5.11	0	0	12050-WMKS-0104B-2	4	10 ¹ -SI-425-153A-Q2			
/ /		C-F-1	C5.11	0	0	12050-WMKS-0104B-2	40	10 ¹ -SI-623-153A-Q2			
/ /		C-F-1	C5.11	0	0	12050-WMKS-0104B-2	41	10 ¹ -SI-623-153A-Q2			
/ /		C-F-1	C5.11	0	0	12050-WMKS-0104B-2	42	10 ¹ -SI-623-153A-Q2			
/ /		C-F-1	C5.11	0	0	12050-WMKS-0104B-2	43	10 ¹ -SI-624-1502-Q1			
/ /		C-F-1	C5.11	2	0	12050-WMKS-0104B-2	44	10 ¹ -SI-624-1502-Q1	PT & UT		
03/01/92	Y	C-F-1	C5.11	1	92	12050-WMKS-0104B-2	45	10 ¹ -SI-624-1502-Q1	PT & UT		
/ /		C-F-1	C5.11	2	0	12050-WMKS-0104B-2	46	10 ¹ -SI-624-1502-Q1	PT & UT		
/ /		C-F-1	C5.11	0	0	12050-WMKS-0104B-2	47A	10 ¹ -SI-418-1502-Q1	PT & UT		
/ /		C-F-1	C5.11	0	0	12050-WMKS-0104B-2	48	10 ¹ -SI-541-153A-Q2			
/ /		C-F-1	C5.11	0	0	12050-WMKS-0104B-2	49	10 ¹ -SI-425-153A-Q2			
/ /		C-F-1	C5.11	0	0	12050-WMKS-0104B-2	49	10 ¹ -SI-541-153A-Q2			
/ /		C-F-1	C5.11	0	0	12050-WMKS-0104B-2	50	10 ¹ -SI-418-1502-Q1			
/ /		C-F-1	C5.11	0	0	12050-WMKS-0104B-2	50A	10 ¹ -SI-425-153A-Q2			
03/01/92	Y	C-F-1	C5.11	1	92	12050-WMKS-0104B-2	51	10 ¹ -SI-418-1502-Q1	PT & UT		
/ /		C-F-1	C5.11	0	0	12050-WMKS-0104B-2	51	10 ¹ -SI-425-153A-Q2			
/ /		C-F-1	C5.11	0	0	12050-WMKS-0104B-2	52	10 ¹ -SI-624-1502-Q1			
/ /		C-F-1	C5.11	0	0	12050-WMKS-0104B-2	53	6 ¹ -SI-531-1502-Q1			
/ /		C-F-1	C5.11	0	0	12050-WMKS-0104B-2	54	6 ¹ -SI-531-1502-Q1			
/ /		C-F-1	C5.11	0	0	12050-WMKS-0104B-2	71	10 ¹ -SI-623-153A-Q2			
/ /		C-F-1	C5.12	0	0	12050-WMKS-0104B-2	LS-29W(50A)	10 ¹ -SI-425-153A-Q2			REV. 5
/ /		C-F-1	C5.12	0	0	12050-WMKS-0104B-2	LS-19W(SW-21W)	10 ¹ -SI-425-153A-Q2			REV. 5
/ /		C-F-1	C5.12	0	0	12050-WMKS-0104B-2	LS-30W(SW-22W)	10 ¹ -SI-425-153A-Q2			REV. 5
/ /		C-F-1	C5.12	0	0	12050-WMKS-0104B-2	LS-20W(SW-23W)	10 ¹ -SI-425-153A-Q2			REV. 5
/ /		C-F-1	C5.12	0	0	12050-WMKS-0104B-2	LS-31W(SW-72)	10 ¹ -SI-425-153A-Q2			REV. 5
/ /		C-F-1	C5.12	0	0	12050-WMKS-0104B-2	LS-31W(SW-73)	10 ¹ -SI-425-153A-Q2			REV. 5
/ /		C-F-1	C5.12	0	0	12050-WMKS-0104B-2	LS-32W(SW-74)	10 ¹ -SI-425-153A-Q2			REV. 5

CREDIT Y=CREDIT TAKEN, R=RELIEF REQUEST SUBMITTED FOR CREDIT

NORTH ANNA UNIT 2 INTERVAL 2 PROGRAM LISTING REV. 5
 NAPSU22 DATA BASE SORTED BY DRAWING, MARK NUMBER, AND LINE NUMBER

02/10/94

EXAM DATE	SECT XI CREDIT	SECT XI CATEGORY	SECT XI ITEM NO	PERIOD	YEAR	DRAWING	MARK NUMBER	LINE NUMBER	METHOD	RELIEF REQUEST	LAST CHANGE
/ /		C-F-1	C5.12	0	0	12050-WMKS-0104B-2	LS-32W(SW-75)	10 ¹ -SI-425-153A-Q2			REV. 5
/ /		C-F-1	C5.12	0	0	12050-WMKS-0104B-2	LS-33W(SW-28W)	10 ¹ -SI-415-1502-Q1			REV. 5
/ /		C-F-1	C5.12	0	0	12050-WMKS-0104B-2	LS-33W(SW-76)	10 ¹ -SI-415-1502-Q1			REV. 5
/ /		C-F-1	C5.12	0	0	12050-WMKS-0104B-2	LS-34W(SW-70)	8 ¹ -SI-440-153A-Q2			REV. 5
/ /		C-F-1	C5.12	0	0	12050-WMKS-0104B-2	LS-34W(SW-71)	8 ¹ -SI-440-153A-Q2			REV. 5
/ /		C-F-1	C5.12	0	0	12050-WMKS-0104B-2	LS-35W(31)	8 ¹ -SI-440-153A-Q2			REV. 5
/ /		C-F-1	C5.12	0	0	12050-WMKS-0104B-2	LS-35W(SW-69)	8 ¹ -SI-440-153A-Q2			REV. 5
/ /		C-F-1	C5.12	0	0	12050-WMKS-0104B-2	LS-39W(SW-36W)	10 ¹ -SI-541-153A-Q2			REV. 5
/ /		C-F-1	C5.12	0	0	12050-WMKS-0104B-2	LS-39W(SW-79)	10 ¹ -SI-541-153A-Q2			REV. 5
/ /		C-F-1	C5.12	0	0	12050-WMKS-0104B-2	LS-40W(SW-37W)	10 ¹ -SI-541-153A-Q2			REV. 5
/ /		C-F-1	C5.12	0	0	12050-WMKS-0104B-2	LS-40W(SW-38W)	10 ¹ -SI-541-153A-Q2			REV. 5
/ /		C-F-1	C5.12	0	0	12050-WMKS-0104B-2	LS-43W(SW-20W)	10 ¹ -SI-541-153A-Q2			REV. 5
/ /		C-F-1	C5.12	0	0	12050-WMKS-0104B-2	LS-43W(SW-26W)	10 ¹ -SI-425-153A-Q2			REV. 5
/ /		C-F-1	C5.12	0	0	12050-WMKS-0104B-2	LS-43W(SW-42W)	10 ¹ -SI-541-153A-Q2			REV. 5
/ /		C-F-1	C5.12	0	0	12050-WMKS-0104B-2	LS-43W(SW-71)	8 ¹ -SI-440-153A-Q2			REV. 5
/ /		C-F-1	C5.12	0	0	12050-WMKS-0104B-2	LS-43W(SW-75)	10 ¹ -SI-425-153A-Q2			REV. 5
/ /		C-F-1	C5.12	0	0	12050-WMKS-0104B-2	LS-44W(21)	10 ¹ -SI-425-153A-Q2			REV. 5
/ /		C-F-1	C5.12	0	0	12050-WMKS-0104B-2	LS-44W(SW-27W)	10 ¹ -SI-425-153A-Q2			REV. 5
/ /		C-F-1	C5.12	0	0	12050-WMKS-0104B-2	LS-44W(SW-78)	10 ¹ -SI-541-153A-Q2			REV. 5
/ /		C-F-1	C5.12	0	0	12050-WMKS-0104B-2	LS-52W(SW-67)	8 ¹ -SI-440-153A-Q2			REV. 5
/ /		C-F-1	C5.12	0	0	12050-WMKS-0104B-2	LS-52W(SW-68)	8 ¹ -SI-440-153A-Q2			REV. 5
/ /		C-F-1	C5.12	0	0	12050-WMKS-0104B-2	LS-5W(13)	10 ¹ -SI-541-153A-Q2			REV. 5
/ /		C-F-1	C5.12	0	0	12050-WMKS-0104B-2	LS-50W(SW-41W)	10 ¹ -SI-541-153A-Q2			REV. 5
/ /		C-F-1	C5.12	0	0	12050-WMKS-0104B-2	LS-50W(SW-45W)	10 ¹ -SI-542-153A-Q2			REV. 5
/ /		C-F-1	C5.12	0	0	12050-WMKS-0104B-2	LS-51W(33)	10 ¹ -SI-623-153A-Q2			REV. 5
/ /		C-F-1	C5.12	0	0	12050-WMKS-0104B-2	LS-51W(48)	10 ¹ -SI-541-153A-Q2			REV. 5
/ /		C-F-1	C5.12	0	0	12050-WMKS-0104B-2	LS-81W(49)	10 ¹ -SI-541-153A-Q2			REV. 5
/ /		C-F-1	C5.12	0	0	12050-WMKS-0104B-2	LS-82W(41)	10 ¹ -SI-623-153A-Q2			REV. 5
/ /		C-F-1	C5.12	0	0	12050-WMKS-0104B-2	LS-82W(42)	10 ¹ -SI-623-153A-Q2			REV. 5
/ /		C-F-1	C5.12	2	0	12050-WMKS-0104B-2	LS-83W(39)	10 ¹ -SI-623-153A-Q2	PT & UT		INT 93-02
/ /		C-F-1	C5.12	2	0	12050-WMKS-0104B-2	LS-83W(40)	10 ¹ -SI-623-153A-Q2	PT & UT		INT 93-02
/ /		C-F-1	C5.12	2	0	12050-WMKS-0104B-2	LS-84W(39)	10 ¹ -SI-623-153A-Q2	PT & UT		INT 93-02
/ /		C-F-1	C5.11	3	0	12050-WMKS-0104B-2	SW-20W	10 ¹ -SI-541-153A-Q2	PT & UT		
/ /		C-F-1	C5.11	0	0	12050-WMKS-0104B-2	SW-21W	10 ¹ -SI-425-153A-Q2			
/ /		C-F-1	C5.12	0	0	12050-WMKS-0104B-2	SW-21W(36)	10 ¹ -SI-623-153A-Q2			REV. 5
/ /		C-F-1	C5.12	0	0	12050-WMKS-0104B-2	SW-21W(37)	10 ¹ -SI-623-153A-Q2			REV. 5
/ /		C-F-1	C5.11	0	0	12050-WMKS-0104B-2	SW-22W	10 ¹ -SI-425-153A-Q2			
/ /		C-F-1	C5.12	0	0	12050-WMKS-0104B-2	SW-22W(34)	10 ¹ -SI-623-153A-Q2			REV. 5
/ /		C-F-1	C5.12	0	0	12050-WMKS-0104B-2	SW-22W(35)	10 ¹ -SI-623-153A-Q2			REV. 5
/ /		C-F-1	C5.11	0	0	12050-WMKS-0104B-2	SW-23W	10 ¹ -SI-425-153A-Q2			
/ /		C-F-1	C5.11	0	0	1205J-WMKS-0104B-2	SW-24W	10 ¹ -SI-425-153A-Q2			
/ /		C-F-1	C5.11	0	0	12050-WMKS-0104B-2	SW-25W	10 ¹ -SI-425-153A-Q2			
/ /		C-F-1	C5.11	0	0	12050-WMKS-0104B-2	SW-26W	10 ¹ -SI-425-153A-Q2			
/ /		C-F-1	C5.11	0	0	12050-WMKS-0104B-2	SW-27W	10 ¹ -SI-425-153A-Q2			
/ /		C-F-1	C5.11	0	0	12050-WMKS-0104B-2	SW-28W	10 ¹ -SI-425-153A-Q2			
/ /		C-F-1	C5.11	0	0	12050-WMKS-0104B-2	SW-36W	10 ¹ -SI-541-153A-Q2			
/ /		C-F-1	C5.11	0	0	12050-WMKS-0104B-2	SW-37W	10 ¹ -SI-541-153A-Q2			
/ /		C-F-1	C5.11	0	0	12050-WMKS-0104B-2	SW-38W	10 ¹ -SI-541-153A-Q2			
/ /		C-F-1	C5.11	0	0	12050-WMKS-0104B-2	SW-41W	10 ¹ -SI-541-153A-Q2			
/ /		C-C	C3.20	0	0	12050-WMKS-0104B-2	SW-41W	6 ¹ -SI-416-1502-Q1			
/ /		C-F-1	C5.11	0	0	12050-WMKS-0104B-2	SW-42W	10 ¹ -SI-541-153A-Q2			
/ /		C-F-1	C5.11	0	0	12050-WMKS-0104B-2	SW-42W	6 ¹ -SI-416-1502-Q1			
/ /		C-F-1	C5.11	2	0	12050-WMKS-0104B-2	SW-44W	6 ¹ -SI-531-1502-Q1	PT & UT		

NORTH ANNA UNIT 2 INTERVAL 2 PROGRAM LISTING REV. 5
 NAPSU22 DATA BASE SORTED BY DRAWING, MARK NUMBER, AND LINE NUMBER

02/10/94

EXAM DATE	SECT XI CREDIT	SECT XI CATEGORY	SECT XI ITEM NO	PERIOD	YEAR	DRAWING	MARK NUMBER	LINE NUMBER	METHOD	RELIEF REQUEST	LAST CHANGE
/ /		C-C	C3.20	0	0	12050-WMKS-0104B-2	SW-53W	6'-SI-531-1502-Q1			
/ /		C-F-1	C5.11	0	0	12050-WMKS-0104B-2	SW-54W	6'-SI-531-1502-Q1			
/ /		C-F-1	C5.11	0	0	12050-WMKS-0104B-2	SW-67	6'-SI-440-153A-Q2			
/ /		C-F-1	C5.11	0	0	12050-WMKS-0104B-2	SW-68	8'-SI-440-153A-Q2			
/ /		C-F-1	C5.11	0	0	12050-WMKS-0104B-2	SW-69	8'-SI-440-153A-Q2			
/ /		C-F-1	C5.11	0	0	12050-WMKS-0104B-2	SW-70	8'-SI-440-153A-Q2			
/ /		C-F-1	C5.11	0	0	12050-WMKS-0104B-2	SW-71	8'-SI-440-153A-Q2			
/ /		C-F-1	C5.11	0	0	12050-WMKS-0104B-2	SW-72	10'-SI-425-153A-Q2			
/ /		C-F-1	C5.11	0	0	12050-WMKS-0104B-2	SW-73	10'-SI-425-153A-Q2			
/ /		C-F-1	C5.11	0	0	12050-WMKS-0104B-2	SW-74	10'-SI-425-153A-Q2			
/ /		C-F-1	C5.11	0	0	12050-WMKS-0104B-2	SW-75	10'-SI-425-153A-Q2			
/ /		C-F-1	C5.11	0	0	12050-WMKS-0104B-2	SW-76	10'-SI-425-153A-Q2			
/ /		C-F-1	C5.11	0	0	12050-WMKS-0104B-2	SW-77	10'-SI-415-1502-Q1			
/ /		C-F-1	C5.11	0	0	12050-WMKS-0104B-2	SW-78	10'-SI-425-153A-Q2			
/ /		C-F-1	C5.11	3	0	12050-WMKS-0104B-2	SW-79	10'-SI-541-153A-Q2	PT & UT		
/ /		C-F-1	C5.11	0	0	12050-WMKS-0104C-1	1	12'-SI-401-153A-Q2			
/ /		C-F-1	C5.11	0	0	12050-WMKS-0104C-1	10	12'-SI-401-153A-Q2			
/ /		C-F-1	C5.11	0	0	12050-WMKS-0104C-1	11	12'-SI-401-153A-Q2	PT & UT		
/ /		F-B	F2.0	0	0	12050-WMKS-0104C-1	2-S.-R-7	12'-SI-401-153A-Q2			
/ /		F-B	F2.0	0	0	12050-WMKS-0104C-1	2-S.-R-8	12'-SI-402-153A-Q2			
03/04/92	Y	C-F-1	C5.11	1	92	12050-WMKS-0104C-1	24	12'-SI-402-153A-Q2	PT & UT		
03/05/92	Y	C-F-1	C5.11	1	92	12050-WMKS-0104C-1	25	12'-SI-402-153A-Q2	PT & UT		
/ /		C-F-1	C5.11	0	0	12050-WMKS-0104C-1	26	12'-SI-402-153A-Q2	PT & UT		
/ /		C-F-1	C5.11	0	0	12050-WMKS-0104C-1	27	12'-SI-402-153A-Q2			
/ /		C-F-1	C5.11	0	0	12050-WMKS-0104C-1	28	12'-SI-402-153A-Q2			
/ /		C-F-1	C5.11	0	0	12050-WMKS-0104C-1	34	12'-SI-402-153A-Q2			
/ /		C-F-1	C5.11	0	0	12050-WMKS-0104C-1	39	12'-SI-401-153A-Q2			
/ /		C-F-1	C5.11	0	0	12050-WMKS-0104C-1	40	12'-SI-402-153A-Q2			
09/11/93	Y	C-F-1	C5.11	1	93	12050-WMKS-0104C-1	6	12'-SI-401-153A-Q2	PT/UT		INT 93-02
03/04/92	Y	C-F-1	C5.11	1	92	12050-WMKS-0104C-1	8	12'-SI-401-153A-Q2	PT & UT		
/ /		C-F-1	C5.11	0	0	12050-WMKS-0104C-1	9	12'-SI-401-153A-Q2			
/ /		C-F-1	C5.12	0	0	12050-WMKS-0104C-1	LS-52(27)	12'-SI-402-153A-Q2	PT & UT		REV. 5
/ /		C-F-1	C5.12	0	0	12050-WMKS-0104C-1	LS-52(28)	12'-SI-402-153A-Q2	PT & UT		REV. 5
/ /		C-F-1	C5.12	0	0	12050-WMKS-0104C-1	LS-52(SW-37)	12'-SI-414-153A-Q2			REV. 5
/ /		C-F-1	C5.12	0	0	12050-WMKS-0104C-1	LS-61(1)	12'-SI-401-153A-Q2			REV. 5
/ /		C-F-1	C5.12	0	0	12050-WMKS-0104C-1	LS-61(SW-49)	12'-SI-401-153A-Q2			REV. 5
/ /		C-F-1	C5.12	0	0	12050-WMKS-0104C-1	LS-62(SW-49)	12'-SI-401-153A-Q2			REV. 5
/ /		C-F-1	C5.12	0	0	12050-WMKS-0104C-1	LS-62(SW-50)	12'-SI-401-153A-Q2			REV. 5
/ /		C-F-1	C5.12	0	0	12050-WMKS-0104C-1	LS-63(39)	12'-SI-401-153A-Q2			REV. 5
/ /		C-F-1	C5.12	0	0	12050-WMKS-0104C-1	LS-63(SW-50)	12'-SI-401-153A-Q2			REV. 5
/ /		C-F-1	C5.12	0	93	12050-WMKS-0104C-1	LS-64(10)	12'-SI-401-153A-Q2	PT/UT		REV. 5
/ /		C-F-1	C5.12	0	93	12050-WMKS-0104C-1	LS-64(11)	12'-SI-401-153A-Q2	PT/UT		REV. 5
/ /		C-F-1	C5.12	2	0	12050-WMKS-0104C-1	LS-65(11)	12'-SI-401-153A-Q2	PT/UT		REV. 5
/ /		C-F-1	C5.12	0	0	12050-WMKS-0104C-1	LS-66(SUMP)	12'-SI-403-153A-Q2			REV. 5
/ /		C-F-1	C5.12	0	0	12050-WMKS-0104C-1	LS-66(SW-52)	12'-SI-403-153A-Q2			REV. 5
/ /		C-F-1	C5.12	0	0	12050-WMKS-0104C-1	LS-67(SW-53)	12'-SI-403-153A-Q2			REV. 5
/ /		C-F-1	C5.12	0	0	12050-WMKS-0104C-1	LS-67(SW-54)	12'-SI-403-153A-Q2			REV. 5
/ /		C-F-1	C5.12	0	0	12050-WMKS-0104C-1	LS-68(SW-54)	12'-SI-403-153A-Q2			REV. 5
/ /		C-F-1	C5.12	0	0	12050-WMKS-0104C-1	LS-68(SW-55)	12'-SI-403-153A-Q2			REV. 5
/ /		C-F-1	C5.12	0	0	12050-WMKS-0104C-1	LS-69(SW-55)	12'-SI-403-153A-Q2			REV. 5
/ /		C-F-1	C5.12	0	0	12050-WMKS-0104C-1	LS-69(SW-56)	12'-SI-403-153A-Q2			REV. 5
/ /		C-F-1	C5.12	0	0	12050-WMKS-0104C-1	LS-70(SUMP)	12'-SI-403-153A-Q2			REV. 5

NORTH ANNA UNIT 2 INTERVAL 2 PROGRAM LISTING REV. 5
 NAPSU22 DATA BASE SORTED BY DRAWING, MARK NUMBER, AND LINE NUMBER

02/10/94

EXAM DATE	SECT XI CREDIT	SECT XI CATEGORY	SECT XI ITEM NO	PERIOD	YEAR	DRAWING	MARK NUMBER	LINE NUMBER	METHOD	RELIEF REQUEST	LAST CHANGE
/ /		C-F-1	C5.12	0	0	12050-WMKS-0104C-1	LS-70(SW-57)	12 ¹ -SI-403-153A-Q2			REV. 5
/ /		C-F-1	C5.12	2	0	12050-WMKS-0104C-1	LS-71(24)	12 ¹ -SI-402-153A-Q2			REV. 5
/ /		C-F-1	C5.12	0	0	12050-WMKS-0104C-1	LS-71(PEN 68)	12 ¹ -SI-402-153A-Q2	PT/UT		REV. 5
/ /		C-F-1	C5.12	0	0	12050-WMKS-0104C-1	LS-72(24)	12 ¹ -SI-402-153A-Q2	PT & UT		REV. 5
/ /		C-F-1	C5.12	0	0	12050-WMKS-0104C-1	LS-72(25)	12 ¹ -SI-402-153A-Q2	PT & UT		REV. 5
/ /		C-F-1	C5.12	0	0	12050-WMKS-0104C-1	LS-73(40)	12 ¹ -SI-402-153A-Q2			REV. 5
/ /		C-F-1	C5.12	0	0	12050-WMKS-0104C-1	LS-73(SW-59)	12 ¹ -SI-402-153A-Q2			REV. 5
/ /		C-F-1	C5.12	0	0	12050-WMKS-0104C-1	LS-74(SW-54)	12 ¹ -SI-402-153A-Q2			REV. 5
/ /		C-F-1	C5.12	0	0	12050-WMKS-0104C-1	LS-74(SW-60)	12 ¹ -SI-402-153A-Q2			REV. 5
/ /		C-F-1	C5.12	0	0	12050-WMKS-0104C-1	LS-75(34)	12 ¹ -SI-402-153A-Q2			REV. 5
/ /		C-F-1	C5.12	0	0	12050-WMKS-0104C-1	LS-75(SW-60)	12 ¹ -SI-402-153A-Q2			REV. 5
09/11/93	Y	C-F-1	C5.12	1	93	12050-WMKS-0104C-1	LS-76(6)	12 ¹ -SI-401-153A-Q2	PT/UT		INT 93-02
09/11/93	Y	C-F-1	C5.12	1	93	12050-WMKS-0104C-1	LS-76(8)	12 ¹ -SI-401-153A-Q2	PT/UT		INT 93-02
/ /		C-F-1	C5.11	0	0	12050-WMKS-0104C-1	SW-49	12 ¹ -SI-401-153A-Q2			
/ /		C-F-1	C5.11	0	0	12050-WMKS-0104C-1	SW-50	12 ¹ -SI-401-153A-Q2			
/ /		C-F-1	C5.11	0	0	12050-WMKS-0104C-1	SW-51	12 ¹ -SI-401-153A-Q2			
/ /		C-F-1	C5.11	0	0	12050-WMKS-0104C-1	SW-52	12 ¹ -SI-403-153A-Q2			
/ /		C-F-1	C5.11	0	0	12050-WMKS-0104C-1	SW-53	12 ¹ -SI-403-153A-Q2			
/ /		C-F-1	C5.11	0	0	12050-WMKS-0104C-1	SW-54	12 ¹ -SI-403-153A-Q2			
/ /		C-F-1	C5.11	0	0	12050-WMKS-0104C-1	SW-55	12 ¹ -SI-403-153A-Q2			
/ /		C-F-1	C5.11	0	0	12050-WMKS-0104C-1	SW-56	12 ¹ -SI-403-153A-Q2			
/ /		C-F-1	C5.11	0	0	12050-WMKS-0104C-1	SW-57	12 ¹ -SI-403-153A-Q2			
/ /		C-F-1	C5.11	0	0	12050-WMKS-0104C-1	SW-58	12 ¹ -SI-402-153A-Q2			
/ /		C-F-1	C5.11	0	0	12050-WMKS-0104C-1	SW-59	12 ¹ -SI-402-153A-Q2			
/ /		C-F-1	C5.11	0	0	12050-WMKS-0104C-1	SW-60	12 ¹ -SI-402-153A-Q2			
/ /		C-F-1	C5.11	0	0	12050-WMKS-0104C-2	1	10 ¹ -SI-628-153A-Q3			
/ /		C-F-1	C5.11	0	0	12050-WMKS-0104C-2	1	10 ¹ -SI-629-153A-Q2			
/ /		C-F-1	C5.11	0	0	12050-WMKS-0104C-2	1	12 ¹ -SI-414-153A-Q2			
/ /		C-F-1	C5.11	0	0	12050-WMKS-0104C-2	10	10 ¹ -SI-629-153A-Q2			
/ /		C-F-1	C5.11	2	0	12050-WMKS-0104C-2	11	10 ¹ -SI-629-153A-Q2	PT & UT		
/ /		C-F-1	C5.11	0	0	12050-WMKS-0104C-2	12	10 ¹ -SI-629-153A-Q2			
/ /		C-F-1	C5.11	0	0	12050-WMKS-0104C-2	13	10 ¹ -SI-629-153A-Q2			
/ /		C-F-1	C5.11	0	0	12050-WMKS-0104C-2	14	10 ¹ -SI-629-153A-Q2			
/ /		C-F-1	C5.11	0	0	12050-WMKS-0104C-2	14	12 ¹ -SI-414-153A-Q2	PT & UT		
/ /		C-F-1	C5.11	0	0	12050-WMKS-0104C-2	15	10 ¹ -SI-629-153A-Q2			
/ /		C-F-1	C5.11	0	0	12050-WMKS-0104C-2	15A	12 ¹ -SI-414-153A-Q2			
/ /		C-F-1	C5.11	0	0	12050-WMKS-0104C-2	16	10 ¹ -SI-629-153A-Q2			
/ /		C-F-1	C5.11	0	0	12050-WMKS-0104C-2	17	10 ¹ -SI-629-153A-Q2			
/ /		C-F-1	C5.11	0	0	12050-WMKS-0104C-2	17	12 ¹ -SI-405-153A-Q3			
/ /		C-F-1	C5.11	0	0	12050-WMKS-0104C-2	17	12 ¹ -SI-414-153A-Q2			
/ /		C-F-1	C5.11	0	0	12050-WMKS-0104C-2	18	12 ¹ -SI-405-153A-Q3	PT & UT		
/ /		C-F-1	C5.11	0	0	12050-WMKS-0104C-2	19	12 ¹ -SI-405-153A-Q3			
/ /		C-F-1	C5.11	0	0	12050-WMKS-0104C-2	19	12 ¹ -SI-414-153A-Q2			
/ /		C-F-1	C5.11	0	0	12050-WMKS-0104C-2	2	10 ¹ -SI-628-153A-Q3			
/ /		C-F-1	C5.11	0	0	12050-WMKS-0104C-2	2	10 ¹ -SI-629-153A-Q2			
/ /		C-F-1	C5.11	0	0	12050-WMKS-0104C-2	2	12 ¹ -SI-414-153A-Q2			
/ /		F-A	F1.0	0	0	12050-WMKS-0104C-2	2-S-R-1	12 ¹ -SI-414-153A-Q2			
/ /		F-A	F1.0	0	0	12050-WMKS-0104C-2	2-S-R-2	12 ¹ -SI-414-153A-Q2			
02/19/92	Y	F-A	F1.0	1	92	12050-WMKS-0104C-2	2-S-R-3	12 ¹ -SI-414-153A-Q2	VT-5		
/ /		F-A	F1.0	0	0	12050-WMKS-0104C-2	2-S-R-4	12 ¹ -SI-414-153A-Q2			
/ /		F-A	F1.0	0	0	12050-WMKS-0104C-2	2-S-R-5	10 ¹ -SI-628-153A-Q3			
/ /		F-B	F2.0	0	0	12050-WMKS-0104C-2	2-S1-R-5	12 ¹ -SI-405-153A-Q3			

CREDIT Y=CREDIT TAKEN, R=RELIEF REQUEST SUBMITTED FOR CREDIT

NORTH ANNA UNIT 2 INTERVAL 2 PROGRAM LISTING REV. 5
 NAPSU22 DATA BASE SORTED BY DRAWING, MARK NUMBER, AND LINE NUMBER

02/10/94

EXAM DATE	SECT XI CREDIT	SECT XI CATEGORY	SECT XI ITEM NO	PERIOD	YEAR	DRAWING	MARK NUMBER	LINE NUMBER	METHOD	RELIEF REQUEST	LAST CHANGE
/ /		F-B	F2.0	0	0	12050-WMKS-0104C-2	2-SI-R-52	10 ¹ -SI-628-153A-Q3			
/ /		F-B	F2.0	0	0	12050-WMKS-0104C-2	2-SI-R-53	10 ¹ -SI-628-153A-Q3	VT-3		REV. 5
/ /		F-B	F2.0	0	0	12050-WMKS-0104C-2	2-SI-R-54	10 ¹ -SI-628-153A-Q3			
/ /		F-A	F1.0	3	0	12050-WMKS-0104C-2	2-SI-R-56	10 ¹ -SI-629-153A-Q2	VT-3		
/ /		F-A	F1.0	0	0	12050-WMKS-0104C-2	2-SI-R-57	10 ¹ -SI-629-153A-Q2			
/ /		F-C	F3.0	0	0	12050-WMKS-0104C-2	2-SI-SH-46	12 ¹ -SI-414-153A-Q2			
/ /		F-C	F3.0	0	0	12050-WMKS-0104C-2	2-SI-SH-55	10 ¹ -SI-629-153A-Q2			
/ /		F-C	F3.0	0	0	12050-WMKS-0104C-2	2-SI-SH-58	10 ¹ -SI-629-153A-Q2			
/ /		C-F-1	C5.11	0	0	12050-WMKS-0104C-2	20	12 ¹ -SI-405-153A-Q3			
/ /		C-F-1	C5.11	0	0	12050-WMKS-0104C-2	20	12 ¹ -SI-414-153A-Q2	PT & UT		
/ /		C-F-1	C5.11	0	0	12050-WMKS-0104C-2	21A	12 ¹ -SI-405-153A-Q3			
/ /		C-F-1	C5.11	0	0	12050-WMKS-0104C-2	22C	12 ¹ -SI-405-153A-Q3			
/ /		C-F-1	C5.11	0	0	12050-WMKS-0104C-2	23	12 ¹ -SI-414-153A-Q2	PT & UT		
/ /		C-F-1	C5.11	0	0	12050-WMKS-0104C-2	23A	12 ¹ -SI-405-153A-Q3			
/ /		C-C	C3.20	3	0	12050-WMKS-0104C-2	23H	10 ¹ -SI-629-153A-Q2	PT		
/ /		C-F-1	C5.11	0	0	12050-WMKS-0104C-2	27	12 ¹ -SI-414-153A-Q2			
/ /		C-F-1	C5.11	0	0	12050-WMKS-0104C-2	28	12 ¹ -SI-414-153A-Q2			
/ /		C-F-1	C5.11	0	0	12050-WMKS-0104C-2	29B	12 ¹ -SI-414-153A-Q2			
/ /		C-F-1	C5.11	0	0	12050-WMKS-0104C-2	3	10 ¹ -SI-628-153A-Q3			
/ /		C-F-1	C5.11	0	0	12050-WMKS-0104C-2	3	10 ¹ -SI-629-153A-Q2			
/ /		C-F-1	C5.11	0	0	12050-WMKS-0104C-2	3	12 ¹ -SI-414-153A-Q2	PT & UT		
/ /		C-F-1	C5.11	0	0	12050-WMKS-0104C-2	31	12 ¹ -SI-414-153A-Q2			
/ /		C-F-1	C5.11	0	0	12050-WMKS-0104C-2	4	10 ¹ -SI-628-153A-Q3			
/ /		C-F-1	C5.11	0	0	12050-WMKS-0104C-2	4	10 ¹ -SI-629-153A-Q2			
/ /		C-F-1	C5.11	0	0	12050-WMKS-0104C-2	40A	12 ¹ -SI-405-153A-Q3			
/ /		C-F-1	C5.11	0	0	12050-WMKS-0104C-2	41A	12 ¹ -SI-405-153A-Q3			
/ /		C-F-1	C5.11	0	0	12050-WMKS-0104C-2	45	12 ¹ -SI-405-153A-Q3			
/ /		C-F-1	C5.11	0	0	12050-WMKS-0104C-2	5	10 ¹ -SI-628-153A-Q3			
/ /		C-F-1	C5.11	0	0	12050-WMKS-0104C-2	5	10 ¹ -SI-629-153A-Q2			
/ /		C-F-1	C5.11	0	0	12050-WMKS-0104C-2	6	10 ¹ -SI-628-153A-Q3			
/ /		C-F-1	C5.11	0	0	12050-WMKS-0104C-2	6	10 ¹ -SI-629-153A-Q2			
/ /		C-F-1	C5.11	0	0	12050-WMKS-0104C-2	7	10 ¹ -SI-628-153A-Q3			
/ /		C-F-1	C5.11	0	0	12050-WMKS-0104C-2	7	10 ¹ -SI-629-153A-Q2			
/ /		C-F-1	C5.11	0	0	12050-WMKS-0104C-2	7	12 ¹ -SI-414-153A-Q2			
/ /		C-F-1	C5.11	0	0	12050-WMKS-0104C-2	8	10 ¹ -SI-628-153A-Q3			
/ /		C-F-1	C5.11	0	0	12050-WMKS-0104C-2	8	10 ¹ -SI-629-153A-Q2			
/ /		C-F-1	C5.11	0	0	12050-WMKS-0104C-2	8	12 ¹ -SI-414-153A-Q2			
/ /		C-F-1	C5.11	0	0	12050-WMKS-0104C-2	9	10 ¹ -SI-629-153A-Q2			
/ /		C-F-1	C5.11	0	0	12050-WMKS-0104C-2	9	12 ¹ -SI-405-153A-Q3			
/ /		C-F-1	C5.11	0	0	12050-WMKS-0104C-2	9A	12 ¹ -SI-414-153A-Q2			
/ /		C-F-1	C5.12	2	0	12050-WMKS-0104C-2	LS-10(4)	10 ¹ -SI-628-153A-Q3	PT/UT		REV. 5
/ /		C-F-1	C5.12	2	0	12050-WMKS-0104C-2	LS-10(5)	10 ¹ -SI-620-153A-Q2	PT/UT		REV. 5
/ /		C-F-1	C5.12	0	0	12050-WMKS-0104C-2	LS-11(2)	10 ¹ -SI-628-153A-Q3			REV. 5
/ /		C-F-1	C5.12	0	0	12050-WMKS-0104C-2	LS-11(3)	10 ¹ -SI-628-153A-Q3			REV. 5
/ /		C-F-1	C5.12	2	0	12050-WMKS-0104C-2	LS-27(2)	10 ¹ -SI-629-153A-Q2	PT & UT		INT 93-02
/ /		C-F-1	C5.12	2	0	12050-WMKS-0104C-2	LS-27(3)	10 ¹ -SI-629-153A-Q2	PT & UT		INT 93-02
/ /		C-F-1	C5.12	0	0	12050-WMKS-0104C-2	LS-28(4)	10 ¹ -SI-629-153A-Q2			REV. 5
/ /		C-F-1	C5.12	0	0	12050-WMKS-0104C-2	LS-28(5)	10 ¹ -SI-629-153A-Q2			REV. 5
/ /		C-F-1	C5.12	0	0	12050-WMKS-0104C-2	LS-29(5)	10 ¹ -SI-629-153A-Q2			REV. 5
/ /		C-F-1	C5.12	0	0	12050-WMKS-0104C-2	LS-29(7)	10 ¹ -SI-629-153A-Q2			REV. 5
/ /		C-F-1	C5.12	0	0	12050-WMKS-0104C-2	LS-30(16)	10 ¹ -SI-629-153A-Q2			REV. 5
/ /		C-F-1	C5.12	0	0	12050-WMKS-0104C-2	LS-30(17)	10 ¹ -SI-629-153A-Q2			REV. 5
/ /		C-F-1	C5.12	0	0	12050-WMKS-0104C-2	LS-31(14)	10 ¹ -SI-629-153A-Q2			REV. 5

CREDIT Y=CREDIT TAKEN, R=RELIEF REQUEST SUBMITTED FOR CREDIT

NORTH ANNA UNIT 2 INTERVAL 2 PROGRAM LISTING REV. 5
 NAPSU22 DATA BASE SORTED BY DRAWING, MARK NUMBER, AND LINE NUMBER

02/10/94

EXAM DATE	SECT XI CREDIT	SECT XI CATEGORY	SECT XI ITEM NO	PERIOD	YEAR	DRAWING	MARK NUMBER	LINE NUMBER	METHOD	RELIEF REQUEST	LAST CHANGE
/ /		C-F-1	C5.12	0	0	12050-WMKS-0104C-2	LS-31(15)	10 ¹ -SI-629-153A-Q2			REV. 5
/ /		C-F-1	C5.12	0	0	12050-WMKS-0104C-2	LS-32(12)	10 ¹ -SI-629-153A-Q2			REV. 5
/ /		C-F-1	C5.12	0	0	12050-WMKS-0104C-2	LS-72(13)	10 ¹ -SI-629-153A-Q2			REV. 5
/ /		C-F-1	C5.12	0	0	12050-WMKS-0104C-2	LS-43(3)	12 ¹ -SI-414-153A-Q2			REV. 5
/ /		C-F-1	C5.12	0	0	12050-WMKS-0104C-2	LS-43(SW-38)	12 ¹ -SI-414-153A-Q2			REV. 5
/ /		C-F-1	C5.12	0	0	12050-WMKS-0104C-2	LS-44(9A)	12 ¹ -SI-414-153A-Q2			REV. 5
/ /		C-F-1	C5.12	0	0	12050-WMKS-0104C-2	LS-44(SW-32)	12 ¹ -SI-414-153A-Q2			REV. 5
/ /		C-F-1	C5.12	0	0	12050-WMKS-0104C-2	LS-45(7)	12 ¹ -SI-414-153A-Q2			REV. 5
/ /		C-F-1	C5.12	0	0	12050-WMKS-0104C-2	LS-45(SW-39)	12 ¹ -SI-414-153A-Q2			REV. 5
/ /		C-F-1	C5.12	0	0	12050-WMKS-0104C-2	LS-45(28)	12 ¹ -SI-414-153A-Q2			REV. 5
/ /		C-F-1	C5.12	0	0	12050-WMKS-0104C-2	LS-46(29B)	12 ¹ -SI-414-153A-Q2			REV. 5
/ /		C-F-1	C5.12	0	0	12050-WMKS-0104C-2	LS-47(SW-33)	12 ¹ -SI-414-153A-Q2			REV. 5
/ /		C-F-1	C5.12	0	0	12050-WMKS-0104C-2	LS-47(SW-40)	12 ¹ -SI-414-153A-Q2			REV. 5
/ /		C-F-1	C5.12	0	0	12050-WMKS-0104C-2	LS-48(15A)	12 ¹ -SI-414-153A-Q2			REV. 5
/ /		C-F-1	C5.12	0	0	12050-WMKS-0104C-2	LS-48(SW-42)	12 ¹ -SI-414-153A-Q2			REV. 5
/ /		C-F-1	C5.12	0	0	12050-WMKS-0104C-2	LS-49(19)	12 ¹ -SI-414-153A-Q2			REV. 5
/ /		C-F-1	C5.12	0	0	12050-WMKS-0104C-2	LS-49(SW-35)	12 ¹ -SI-414-153A-Q2			REV. 5
/ /		C-F-1	C5.12	0	0	12050-WMKS-0104C-2	LS-50(20)	12 ¹ -SI-414-153A-Q2	PT & UT		REV. 5
/ /		C-F-1	C5.12	0	0	12050-WMKS-0104C-2	LS-50(SW-36)	12 ¹ -SI-414-153A-Q2	PT & UT		REV. 5
/ /		C-F-1	C5.12	0	0	12050-WMKS-0104C-2	LS-51(23)	12 ¹ -SI-414-153A-Q2			REV. 5
/ /		C-F-1	C5.12	0	0	12050-WMKS-0104C-2	LS-51(SW-37)	12 ¹ -SI-414-153A-Q2			REV. 5
/ /		C-F-1	C5.12	0	0	12050-WMKS-0104C-2	LS-53(1)	12 ¹ -SI-414-153A-Q2	PT & UT		REV. 5
/ /		C-F-1	C5.12	0	0	12050-WMKS-0104C-2	LS-53(14)	12 ¹ -SI-414-153A-Q2	PT & UT		REV. 5
/ /		C-F-1	C5.12	2	0	12050-WMKS-0104C-2	LS-61(19)	12 ¹ -SI-405-153A-Q3	PT & UT		INT 93-02
/ /		C-F-1	C5.12	2	0	12050-WMKS-0104C-2	LS-61(20)	12 ¹ -SI-405-153A-Q3	PT & UT		INT 93-02
/ /		C-F-1	C5.12	0	0	12050-WMKS-0104C-2	LS-62(1)	10 ¹ -SI-628-153A-Q2			REV. 5
/ /		C-F-1	C5.12	0	0	12050-WMKS-0104C-2	LS-62(17)	12 ¹ -SI-405-153A-Q3	PT & UT		REV. 5
/ /		C-F-1	C5.12	0	0	12050-WMKS-0104C-2	LS-62(18)	12 ¹ -SI-405-153A-Q3	PT & UT		REV. 5
/ /		C-F-1	C5.12	0	0	12050-WMKS-0104C-2	LS-63(17)	12 ¹ -SI-405-153A-Q3			REV. 5
/ /		C-F-1	C5.12	0	0	12050-WMKS-0104C-2	LS-63(41A)	12 ¹ -SI-405-153A-Q3			REV. 5
/ /		C-F-1	C5.12	0	0	12050-WMKS-0104C-2	LS-64(40A)	12 ¹ -SI-405-153A-Q3	PT,UT-0,45		REV. 5
/ /		C-F-1	C5.12	0	0	12050-WMKS-0104C-2	LS-64(SW-46)	12 ¹ -SI-405-153A-Q3	PT,UT-0,45		REV. 5
/ /		C-F-1	C5.12	0	0	12050-WMKS-0104C-2	LS-74(21A)	12 ¹ -SI-405-153A-Q3			REV. 5
/ /		C-F-1	C5.12	0	0	12050-WMKS-0104C-2	LS-74(22C)	12 ¹ -SI-405-153A-Q3			REV. 5
/ /		C-F-1	C5.12	0	0	12050-WMKS-0104C-2	LS-5(6)	10 ¹ -SI-628-153A-Q3			REV. 5
/ /		C-F-1	C5.12	0	0	12050-WMKS-0104C-2	LS-5(7)	10 ¹ -SI-628-153A-Q3			REV. 5
/ /		C-F-1	C5.12	0	0	12050-WMKS-0104C-2	SW-25(8)	10 ¹ -SI-629-153A-Q2			REV. 5
/ /		C-F-1	C5.12	0	0	12050-WMKS-0104C-2	SW-25(9)	10 ¹ -SI-629-153A-Q2			REV. 5
/ /		C-F-1	C5.12	2	0	12050-WMKS-0104C-2	SW-26(11)	10 ¹ -SI-629-153A-Q2	PT & UT		INT 93-02
/ /		C-F-1	C5.12	0	0	12050-WMKS-0104C-2	SW-26(9)	10 ¹ -SI-629-153A-Q2	PT & UT		REV. 5
/ /		C-F-1	C5.11	0	0	12050-WMKS-0104C-2	SW-32	12 ¹ -SI-414-153A-Q2	PT & UT		
/ /		C-F-1	C5.11	0	0	12050-WMKS-0104C-2	SW-33	12 ¹ -SI-414-153A-Q2			
03/04/92	Y	C-F-1	C5.12	1	92	12050-WMKS-0104C-2	SW-34(15A)	12 ¹ -SI-414-153A-Q2	PT & UT		REV. 5
03/04/92	Y	C-F-1	C5.12	1	92	12050-WMKS-0104C-2	SW-34(17)	12 ¹ -SI-414-153A-Q2	PT & UT		REV. 5
03/04/92	Y	C-F-1	C5.11	1	92	12050-WMKS-0104C-2	SW-35	12 ¹ -SI-414-153A-Q2	PT & UT		
/ /		C-F-1	C5.11	0	0	12050-WMKS-0104C-2	SW-36	12 ¹ -SI-414-153A-Q2			
/ /		C-F-1	C5.11	0	0	12050-WMKS-0104C-2	SW-37	12 ¹ -SI-414-153A-Q2			
/ /		C-F-1	C5.11	0	0	12050-WMKS-0104C-2	SW-38	12 ¹ -SI-414-153A-Q2			
/ /		C-F-1	C5.11	0	0	12050-WMKS-0104C-2	SW-39	12 ¹ -SI-414-153A-Q2			
/ /		C-F-1	C5.11	0	0	12050-WMKS-0104C-2	SW-40	12 ¹ -SI-414-153A-Q2			
/ /		C-F-1	C5.11	0	0	12050-WMKS-0104C-2	SW-41	12 ¹ -SI-414-153A-Q2			
/ /		C-F-1	C5.11	0	0	12050-WMKS-0104C-2	SW-42	12 ¹ -SI-414-153A-Q2	PT & UT		
/ /		C-F-1	C5.11	2	0	12050-WMKS-0104C-2	SW-46	12 ¹ -SI-405-153A-Q3	PT & UT		

CREDIT Y=CREDIT TAKEN, R=RELIEF REQUEST SUBMITTED FOR CREDIT

NORTH ANNA UNIT 2 INTERVAL 2 PROGRAM LISTING REV. 5
 WAPSU22 DATA BASE SORTED BY DRAWING, MARK NUMBER, AND LINE NUMBER

02/10/94

EXAM DATE	SECT XI CREDIT	SECT XI CATEGORY	SECT XI ITEM NO	PERIOD	YEAR	DRAWING	MARK NUMBER	LINE NUMBER	METHOD	RELIEF REQUEST	LAST CHANGE
/ /		C-F-1	C5.11	0	0	12050-WMKS-0104DA	1	12 ¹ -RS-407-153A-Q2			
/ /		C-F-1	C5.11	0	0	12050-WMKS-0104DA	2	12 ¹ -RS-408-153A-Q2			
/ /		F-B	F2.0	0	0	12050-WMKS-0104DA	2-RS-S-622	12 ¹ -RS-407-153A-Q2	VT-3		REV. 5
/ /		F-B	F2.0	0	0	12050-WMKS-0104DA	2-RS-S-623	12 ¹ -RS-407-153A-Q2			
/ /		C-F-1	C5.41	3	0	12050-WMKS-0104DA	21	12 ¹ -RS-408-153A-Q2	PT		
/ /		C-F-1	C5.41	0	0	12050-WMKS-0104DA	22	12 ¹ -RS-407-153A-Q2			
/ /		C-F-1	C5.11	0	0	12050-WMKS-0104DA	3	12 ¹ -RS-424-153A-Q2			
03/04/92	R	C-F-1	C5.11	1	92	12050-WMKS-0104DA	4A	12 ¹ -RS-408-153A-Q2	PT & UT	NDE-19	
/ /		C-F-1	C5.11	2	0	12050-WMKS-0104DA	5A	12 ¹ -RS-408-153A-Q2	PT & UT		
/ /		C-F-1	C5.11	0	0	12050-WMKS-0104DA	6A	12 ¹ -RS-407-153A-Q2			
/ /		C-F-1	C5.11	0	0	12050-WMKS-0104DA	7A	12 ¹ -RS-407-153A-Q2	PT & UT		
/ /		C-F-1	C5.12	0	0	12050-WMKS-0104DA	LS-43(1)	12 ¹ -RS-407-153A-Q2			REV. 5
/ /		C-F-1	C5.12	0	0	12050-WMKS-0104DA	LS-43(SW-23)	12 ¹ -RS-407-153A-Q2			REV. 3
/ /		C-F-1	C5.12	0	0	12050-WMKS-0104DA	LS-44(SW-23)	12 ¹ -RS-407-153A-Q2			REV. 5
/ /		C-F-1	C5.12	0	0	12050-WMKS-0104DA	LS-44(SW-24)	12 ¹ -RS-407-153A-Q2			REV. 5
/ /		C-F-1	C5.12	0	0	12050-WMKS-0104DA	LS-45(7A)	12 ¹ -RS-407-153A-Q2			REV. 5
/ /		C-F-1	C5.12	0	0	12050-WMKS-0104DA	LS-45(SW-24)	12 ¹ -RS-407-153A-Q2			REV. 5
/ /		C-F-1	C5.12	0	0	12050-WMKS-0104DA	LS-46(6A)	12 ¹ -RS-407-153A-Q2			REV. 5
/ /		C-F-1	C5.12	0	0	12050-WMKS-0104DA	LS-46(SW-25)	12 ¹ -RS-407-153A-Q2			REV. 5
/ /		C-F-1	C5.12	0	92	12050-WMKS-0104DA	LS-47(SW-25)	12 ¹ -RS-407-153A-Q2	PT & UT		REV. 5
/ /		C-F-1	C5.12	0	92	12050-WMKS-0104DA	LS-47(SW-26)	12 ¹ -RS-407-153A-Q2	PT & UT		REV. 5
/ /		C-F-1	C5.12	0	0	12050-WMKS-0104DA	LS-48(PEN 66)	12 ¹ -RS-407-153A-Q2			REV. 5
/ /		C-F-1	C5.12	0	0	12050-WMKS-0104DA	LS-48(SW-26)	12 ¹ -RS-407-153A-Q2			REV. 5
/ /		C-F-1	C5.12	0	0	12050-WMKS-0104DA	LS-49(SUMP)	12 ¹ -RS-424-153A-Q2			REV. 5
/ /		C-F-1	C5.12	0	0	12050-WMKS-0104DA	LS-49(SW-29)	12 ¹ -RS-424-153A-Q2			REV. 5
/ /		C-F-1	C5.12	0	0	12050-WMKS-0104DA	LS-50(SW-30)	12 ¹ -RS-424-153A-Q2			REV. 5
/ /		C-F-1	C5.12	0	0	12050-WMKS-0104DA	LS-50(SW-31)	12 ¹ -RS-424-153A-Q2			REV. 5
/ /		C-F-1	C5.12	0	0	12050-WMKS-0104DA	LS-51(SW-31)	12 ¹ -RS-424-153A-Q2			REV. 5
/ /		C-F-1	C5.12	0	0	12050-WMKS-0104DA	LS-51(SW-32)	12 ¹ -RS-424-153A-Q2			REV. 5
/ /		C-F-1	C5.12	0	0	12050-WMKS-0104DA	LS-52(3)	12 ¹ -RS-424-153A-Q2			REV. 5
/ /		C-F-1	C5.12	0	0	12050-WMKS-0104DA	LS-52(SW-32)	12 ¹ -RS-424-153A-Q2			REV. 5
/ /		C-F-1	C5.12	0	0	12050-WMKS-0104DA	LS-53(3)	12 ¹ -RS-424-153A-Q2			REV. 5
/ /		C-F-1	C5.12	0	0	12050-WMKS-0104DA	LS-53(SW-33)	12 ¹ -RS-424-153A-Q2			REV. 5
/ /		C-F-1	C5.12	0	0	12050-WMKS-0104DA	LS-54(SW-33)	12 ¹ -RS-424-153A-Q2			REV. 5
/ /		C-F-1	C5.12	0	0	12050-WMKS-0104DA	LS-54(SW-34)	12 ¹ -RS-424-153A-Q2			REV. 5
/ /		C-F-1	C5.12	0	0	12050-WMKS-0104DA	LS-55(SW-34)	12 ¹ -RS-424-153A-Q2			REV. 5
/ /		C-F-1	C5.12	0	0	12050-WMKS-0104DA	LS-55(SW-35)	12 ¹ -RS-424-153A-Q2			REV. 5
/ /		C-F-1	C5.12	0	0	12050-WMKS-0104DA	LS-56(SUMP)	12 ¹ -RS-424-153A-Q2			REV. 5
/ /		C-F-1	C5.12	0	0	12050-WMKS-0104DA	LS-56(SW-37)	12 ¹ -RS-424-153A-Q2			REV. 5
/ /		C-F-1	C5.12	0	0	12050-WMKS-0104DA	LS-57(SW-38)	12 ¹ -RS-408-153A-Q2			REV. 5
/ /		C-F-1	C5.12	0	0	12050-WMKS-0104DA	LS-57(SW-39)	12 ¹ -RS-408-153A-Q2			REV. 5
/ /		C-F-1	C5.12	3	0	12050-WMKS-0104DA	LS-58	12 ¹ -RS-408-153A-Q2	PT & UT		
/ /		C-F-1	C5.12	3	0	12050-WMKS-0104DA	LS-58	12 ¹ -RS-408-153A-Q2	PT & UT		REV. 5
/ /		C-F-1	C5.12	2	0	12050-WMKS-0104DA	LS-59	12 ¹ -RS-408-153A-Q2	PT & UT		
/ /		C-F-1	C5.12	2	0	12050-WMKS-0104DA	LS-59	12 ¹ -RS-408-153A-Q2	PT & UT		REV. 5
/ /		C-F-1	C5.12	0	0	12050-WMKS-0104DA	LS-60(4A)	12 ¹ -RS-408-153A-Q2			REV. 5
/ /		C-F-1	C5.12	0	0	12050-WMKS-0104DA	LS-60(SW-41)	12 ¹ -RS-408-153A-Q2			REV. 5
/ /		C-F-1	C5.12	0	0	12050-WMKS-0104DA	LS-61(SW-41)	12 ¹ -RS-408-153A-Q2			REV. 5
/ /		C-F-1	C5.12	0	0	12050-WMKS-0104DA	LS-61(SW-42)	12 ¹ -RS-408-153A-Q2			REV. 5
/ /		C-F-1	C5.12	0	0	12050-WMKS-0104DA	LS-62(2)	12 ¹ -RS-408-153A-Q2			REV. 5
/ /		C-F-1	C5.12	0	0	12050-WMKS-0104DA	LS-62(SW-42)	12 ¹ -RS-408-153A-Q2			REV. 5
/ /		C-F-1	C5.12	0	0	12050-WMKS-0104DA	LS-63(SW-28)	12 ¹ -RS-424-153A-Q2			REV. 5

CREDIT Y=CREDIT TAKEN, R=RELIEF REQUEST SUBMITTED FOR CREDIT

NORTH ANNA UNIT 2 INTERVAL 2 PROGRAM LISTING REV. 5
 MAPSU22 DATA BASE SORTED BY DRAWING, MARK NUMBER, AND LINE NUMBER

02/10/94

EXAM DATE	SECT XI CREDIT	SECT XI CATEGORY	SECT XI ITEM NO	PERIOD	YEAR	DRAWING	MARK NUMBER	LINE NUMBER	METHOD	RELIEF REQUEST	LAST CHANGE
/ /		C-F-1	C5.12	0	0	12050-WMKS-0104DA	LS-63(SW-29)	12 ¹ -RS-424-153A-Q2			REV. 5
/ /		C-F-1	C5.12	0	0	12050-WMKS-0104DA	LS-64(SW-36)	12 ¹ -RS-424-153A-Q2			REV. 5
/ /		C-F-1	C5.12	0	0	12050-WMKS-0104DA	LS-64(SW-37)	12 ¹ -RS-424-153A-Q2			REV. 5
/ /		C-F-1	C5.11	0	0	12050-WMKS-0104DA	SW-23	12 ¹ -RS-407-153A-Q2			
/ /		C-F-1	C5.11	0	0	12050-WMKS-0104DA	SW-24	12 ¹ -RS-407-153A-Q2			
03/05/92	Y	C-F-1	C5.11	1	92	12050-WMKS-0104DA	SW-25	12 ¹ -RS-407-153A-Q2	PT & UT		
/ /		C-F-1	C5.11	0	0	12050-WMKS-0104DA	SW-26	12 ¹ -RS-407-153A-Q2			
/ /		C-F-1	C5.11	0	0	12050-WMKS-0104DA	SW-27	12 ¹ -RS-424-153A-Q2			
/ /		C-F-1	C5.11	0	0	12050-WMKS-0104DA	SW-28	12 ¹ -RS-424-153A-Q2			
/ /		C-F-1	C5.11	0	0	12050-WMKS-0104DA	SW-29	12 ¹ -RS-424-153A-Q2			
/ /		C-F-1	C5.11	0	0	12050-WMKS-0104DA	SW-30	12 ¹ -RS-424-153A-Q2			
/ /		C-F-1	C5.11	0	0	12050-WMKS-0104DA	SW-31	12 ¹ -RS-424-153A-Q2			
/ /		C-F-1	C5.11	0	0	12050-WMKS-0104DA	SW-32	12 ¹ -RS-424-153A-Q2			
/ /		C-F-1	C5.11	0	0	12050-WMKS-0104DA	SW-33	12 ¹ -RS-424-153A-Q2			
/ /		C-F-1	C5.11	0	0	12050-WMKS-0104DA	SW-34	12 ¹ -RS-424-153A-Q2			
/ /		C-F-1	C5.11	0	0	12050-WMKS-0104DA	SW-35	12 ¹ -RS-424-153A-Q2			
/ /		C-F-1	C5.11	0	0	12050-WMKS-0104DA	SW-36	12 ¹ -RS-424-153A-Q2			
/ /		C-F-1	C5.11	0	0	12050-WMKS-0104DA	SW-37	12 ¹ -RS-424-153A-Q2			
/ /		C-F-1	C5.11	0	0	12050-WMKS-0104DA	SW-38	12 ¹ -RS-424-153A-Q2			
/ /		C-F-1	C5.11	0	0	12050-WMKS-0104DA	SW-39	12 ¹ -RS-408-153A-Q2	PT & UT		
/ /		C-F-1	C5.11	0	0	12050-WMKS-0104DA	SW-40	12 ¹ -RS-408-153A-Q2	PT & UT		
/ /		C-F-1	C5.11	0	0	12050-WMKS-0104DA	SW-41	12 ¹ -RS-408-153A-Q2			
/ /		C-F-1	C5.11	0	0	12050-WMKS-0104DA	SW-42	12 ¹ -RS-408-153A-Q2			
/ /		C-F-1	C5.11	0	0	12050-WMKS-0104DB	15	8 ¹ -RS-J74-153A-Q2			
/ /		C-F-1	C5.11	0	0	12050-WMKS-0104DB	15W	8 ¹ -RS-J74-153A-Q2			
/ /		C-F-1	C5.12	0	0	12050-WMKS-0104DB	15W - 35W(15W)	8 ¹ -RS-J74-153A-Q2			REV. 5
/ /		C-F-1	C5.12	0	0	12050-WMKS-0104DB	15W - 35W(35W)	8 ¹ -RS-J74-153A-Q2			REV. 5
/ /		C-F-1	C5.11	0	0	12050-WMKS-0104DB	16	8 ¹ -RS-J74-153A-Q2			
/ /		C-F-1	C5.11	0	0	12050-WMKS-0104DB	16W	8 ¹ -RS-J74-153A-Q2			
/ /		C-F-1	C5.11	0	0	12050-WMKS-0104DB	17W	8 ¹ -RS-J74-153A-Q2			
/ /		C-F-1	C5.11	0	0	12050-WMKS-0104DB	18W(A)	8 ¹ -RS-J74-153A-Q2			
/ /		C-F-1	C5.11	0	0	12050-WMKS-0104DB	18W(B)	8 ¹ -RS-J74-153A-Q2			
/ /		C-F-1	C5.11	0	0	12050-WMKS-0104DB	19W	8 ¹ -RS-J74-153A-Q2			
/ /		F-A	F1.0	0	0	12050-WMKS-0104DB	2-RS-A-613	8 ¹ -RS-460-153A-Q2			
/ /		F-B	F2.0	0	0	12050-WMKS-0104DB	2-RS-R-616	6 ¹ -RS-J83-153A-Q2	VT-3		REV. 5
/ /		C-F-1	C5.11	0	0	12050-WMKS-0104DB	32W	8 ¹ -RS-J74-153A-Q2			
/ /		C-F-1	C5.11	0	0	12050-WMKS-0104DB	33W	8 ¹ -RS-J74-153A-Q2			
/ /		C-F-1	C5.11	0	0	12050-WMKS-0104DB	34W	8 ¹ -RS-J74-153A-Q2			
/ /		C-F-1	C5.11	0	0	12050-WMKS-0104DB	35W	8 ¹ -RS-J74-153A-Q2			
/ /		C-F-1	C5.12	0	0	12050-WMKS-0104DB	35W - 16W(16W)	8 ¹ -RS-J74-153A-Q2			REV. 5
/ /		C-F-1	C5.12	0	0	12050-WMKS-0104DB	35W - 16W(35W)	8 ¹ -RS-J74-153A-Q2			REV. 5
/ /		C-F-1	C5.11	0	0	12050-WMKS-0104DB	60	8 ¹ -RS-J74-153A-Q2			
/ /		C-F-1	C5.11	0	0	12050-WMKS-0104DB	8	8 ¹ -RS-J74-153A-Q2			
/ /		C-F-1	C5.11	0	0	12050-WMKS-0104DB	83A	6 ¹ -RS-J83-153A-Q2			
/ /		C-F-1	C5.11	0	0	12050-WMKS-0104DB	84B	8 ¹ -RS-460-153A-Q2			
/ /		C-F-1	C5.11	0	0	12050-WMKS-0104DB	85	8 ¹ -RS-460-153A-Q2			
/ /		C-F-1	C5.11	0	0	12050-WMKS-0104DB	86	8 ¹ -RS-460-153A-Q2			
/ /		C-F-1	C5.11	0	0	12050-WMKS-0104DC	13	8 ¹ -RS-J73-153A-Q2			
/ /		C-F-1	C5.11	0	0	12050-WMKS-0104DC	14	8 ¹ -RS-J73-153A-Q2			
/ /		C-F-1	C5.11	0	0	12050-WMKS-0104DC	2	8 ¹ -RS-J73-153A-Q2			
/ /		F-A	F1.0	0	0	12050-WMKS-0104DC	2-RS-A-610	8 ¹ -RS-456-153A-Q2			

NORTH ANNA UNIT 2 INTERVAL 2 PROGRAM LISTING REV. 5
 NAPSU22 DATA BASE SORTED BY DRAWING, MARK NUMBER, AND LINE NUMBER

02/10/94

EXAM DATE	SECT XI CREDIT	SECT XI CATEGORY	SECT XI ITEM NO	PERIOD	YEAR	DRAWING	MARK NUMBER	LINE NUMBER	METHOD	RELIEF REQUEST LAST
/ /		F-B	F2.0	0	0	12050-WMKS-0104DC	2-RS-R-611	61-RS-J82-153A-Q2		
/ /		C-F-1	C5.11	0	0	12050-WMKS-0104DC	27W	81-RS-J73-153A-Q2		
/ /		C-F-1	C5.11	0	0	12050-WMKS-0104DC	28W	81-RS-J73-153A-Q2		
/ /		C-F-1	C5.11	0	0	12050-WMKS-0104DC	29W	81-RS-J73-153A-Q2		
/ /		C-F-1	C5.11	0	0	12050-WMKS-0104DC	2W	81-RS-J73-153A-Q2		
/ /		C-F-1	C5.11	0	0	12050-WMKS-0104DC	30W	81-RS-J73-153A-Q2		
/ /		C-F-1	C5.11	0	0	12050-WMKS-0104DC	3W	81-RS-J73-153A-Q2		
/ /		C-F-1	C5.11	0	0	12050-WMKS-0104DC	4W	81-RS-J73-153A-Q2		
/ /		C-F-1	C5.11	0	0	12050-WMKS-0104DC	5W	81-RS-J73-153A-Q2		
/ /		C-F-1	C5.11	0	0	12050-WMKS-0104DC	61A	81-RS-456-153A-Q2		
/ /		C-F-1	C5.11	0	0	12050-WMKS-0104DC	69A	61-RS-J82-153A-Q2		
/ /		C-F-1	C5.11	0	0	12050-WMKS-0104DC	6W	81-RS-J73-153A-Q2		
/ /		C-F-1	C5.11	0	0	12050-WMKS-0104DC	70	81-RS-456-153A-Q2		
/ /		C-F-1	C5.11	0	0	12050-WMKS-0104DC	71	81-RS-456-153A-Q2		
/ /		C-F-1	C5.11	0	0	12050-WMKS-0104DC	7W	81-RS-J73-153A-Q2		
/ /		C-F-1	C5.11	0	0	12050-WMKS-0104DC	8W	81-RS-J73-153A-Q2		
/ /		F-B	F2.0	0	0	12050-WMKS-0104E	2-RS-R-10	101-RS-409-153A-Q2		
/ /		F-A	F1.0	0	0	12050-WMKS-0104E	2-RS-R-620	101-RS-409-153A-Q2		
/ /		F-A	F1.0	0	0	12050-WMKS-0104E	2-RS-R-9	101-RS-409-153A-Q2	VT-3	REV. 5
/ /		C-F-1	C5.11	0	0	12050-WMKS-0104E	20	101-RS-409-153A-Q2		
/ /		C-F-1	C5.11	0	0	12050-WMKS-0104E	60	101-RS-409-153A-Q2		
/ /		C-F-1	C5.11	3	0	12050-WMKS-0104E	63	101-RS-409-153A-Q2	RT	
/ /		C-F-1	C5.11	0	0	12050-WMKS-0104E	64	101-RS-409-153A-Q2		
/ /		C-F-1	C5.12	2	0	12050-WMKS-0104E	LS-72	101-RS-409-153A-Q2	PT & UT	
/ /		C-F-1	C5.12	2	0	12050-WMKS-0104E	LS-72	101-RS-409-153A-Q2	PT & UT	REV. 5
/ /		C-F-1	C5.12	0	0	12050-WMKS-0104E	LS-73(SW-68)	101-RS-409-153A-Q2		REV. 5
/ /		C-F-1	C5.12	0	0	12050-WMKS-0104E	LS-73(SW-69)	101-RS-409-153A-Q2		REV. 5
/ /		C-F-1	C5.12	0	0	12050-WMKS-0104E	LS-74(20)	101-RS-409-153A-Q2		REV. 5
/ /		C-F-1	C5.12	0	0	12050-WMKS-0104E	LS-74(SW-67)	101-RS-409-153A-Q2		REV. 5
/ /		C-F-1	C5.11	0	0	12050-WMKS-0104E	SW-67	101-RS-409-153A-Q2		
/ /		C-F-1	C5.11	0	0	12050-WMKS-0104E	SW-68	101-RS-409-153A-Q2		
/ /		C-F-1	C5.11	2	0	12050-WMKS-0104E	SW-69	101-RS-409-153A-Q2	PT & UT	
/ /		C-F-1	C5.11	0	0	12050-WMKS-0104E	SW-70	101-RS-409-153A-Q2		
/ /		C-F-1	C5.11	2	0	12050-WMKS-0104E	SW-71	101-RS-409-153A-Q2	PT & UT	
/ /		F-A	F1.0	0	0	12050-WMKS-0104F	2-QS-A-14	81-QS-404-153A-Q3		
/ /		F-A	F1.0	0	0	12050-WMKS-0104F	2-QS-R-11	81-QS-404-153A-Q3		
/ /		F-B	F2.0	0	0	12050-WMKS-0104F	2-QS-R-12	81-QS-404-153A-Q3		
/ /		F-A	F1.0	0	0	12050-WMKS-0104F	2-QS-R-17	81-QS-404-153A-Q3		
/ /		C-F-1	C5.11	0	0	12050-WMKS-0104F	26	81-QS-404-153A-Q3		
/ /		C-F-1	C5.11	0	0	12050-WMKS-0104F	27	81-QS-404-153A-Q3		
/ /		C-F-1	C5.11	0	0	12050-WMKS-0104F	28	81-QS-404-153A-Q3		
/ /		C-F-1	C5.11	0	0	12050-WMKS-0104F	30	81-QS-404-153A-Q3		
/ /		C-F-1	C5.11	0	0	12050-WMKS-0104F	31	81-QS-404-153A-Q3		
/ /		C-F-1	C5.11	3	0	12050-WMKS-0104F	36	81-QS-439-153A-Q2	RT	
/ /		C-F-1	C5.11	0	0	12050-WMKS-0104F	56	81-QS-404-153A-Q3		
/ /		C-F-1	C5.11	0	0	12050-WMKS-0104F	57	81-QS-404-153A-Q3		
/ /		C-F-1	C5.12	0	0	12050-WMKS-0104F	LS-10W(27)	81-QS-404-153A-Q3		REV. 5
/ /		C-F-1	C5.12	0	0	12050-WMKS-0104F	LS-10W(SW-96)	81-QS-404-153A-Q3		REV. 5
/ /		C-F-1	C5.12	0	0	12050-WMKS-0104F	LS-11W(26)	81-QS-404-153A-Q3		REV. 5
/ /		C-F-1	C5.12	0	0	12050-WMKS-0104F	LS-11W(SW-95)	81-QS-404-153A-Q3		REV. 5
/ /		C-F-1	C5.12	0	0	12050-WMKS-0104F	LS-3W(SW-97)	81-QS-404-153A-Q3	PT,UT-0,45	REV. 5

CREDIT Y=CREDIT TAKEN, R=RELIEF REQUEST SUBMITTED FOR CREDIT

NORTH ANNA UNIT 2 INTERVAL 2 PROGRAM LISTING REV. 5
 NAPSU22 DATA BASE SORTED BY DRAWING, MARK NUMBER, AND LINE NUMBER

02/10/94

EXAM DATE	SECT XI CREDIT	SECT XI CATEGORY	SECT XI ITEM NO	PERIOD	YEAR	DRAWING	MARK NUMBER	LINE NUMBER	METHOD	RELIEF REQUEST	LAST CHANGE
/ /		C-F-1	C5.12	0	0	12050-WMKS-0104F	LS-3W(SW-98)	81-QS-404-153A-Q3	PT,UT-0,45		REV. 5
/ /		C-F-1	C5.12	0	0	12050-WMKS-0104F	LS-4W(28)	81-QS-404-153A-Q3			REV. 5
/ /		C-F-1	C5.12	0	0	12050-WMKS-0104F	LS-5W(SW-99)	81-QS-404-153A-Q3			REV. 5
/ /		C-F-1	C5.12	0	0	12050-WMKS-0104F	LS-5W(31)	81-QS-404-153A-Q3			REV. 5
/ /		C-F-1	C5.12	0	0	12050-WMKS-0104F	LS-5W(SW-1W)	81-QS-404-153A-Q3			REV. 5
/ /		C-F-1	C5.12	0	0	12050-WMKS-0104F	LS-5W(SW-2W)	81-QS-404-153A-Q3			REV. 5
/ /		C-F-1	C5.11	0	0	12050-WMKS-0104F	SW-1W	81-QS-404-153A-Q3			
/ /		C-F-1	C5.11	3	0	12050-WMKS-0104F	SW-2W	81-QS-404-153A-Q3	PT & UT		
/ /		C-F-1	C5.11	0	0	12050-WMKS-0104F	SW-95	81-QS-404-153A-Q3			
/ /		C-F-1	C5.11	0	0	12050-WMKS-0104F	SW-96	81-QS-404-153A-Q3			
/ /		C-F-1	C5.11	3	0	12050-WMKS-0104F	SW-97	81-QS-404-153A-Q3	PT & UT		
/ /		C-F-1	C5.11	0	0	12050-WMKS-0104F	SW-98	81-QS-404-153A-Q3			
/ /		C-F-1	C5.11	0	0	12050-WMKS-0104F	SW-99	81-QS-404-153A-Q3			
/ /		C-F-1	C5.11	0	0	12050-WMKS-0104G	1	81-QS-403-153A-Q3			
/ /		C-F-1	C5.11	0	0	12050-WMKS-0104G	10	81-QS-403-153A-Q3			
/ /		C-F-1	C5.11	0	0	12050-WMKS-0104G	2	81-QS-403-153A-Q3			
/ /		F-A	F1.0	0	0	12050-WMKS-0104G	2-QS-A-16	81-QS-403-153A-Q3			
/ /		F-A	F1.0	0	0	12050-WMKS-0104G	2-QS-R-13	81-QS-403-153A-Q3			
/ /		F-B	F2.0	0	0	12050-WMKS-0104G	2-QS-R-15	81-QS-403-153A-Q3			
/ /		F-C	F3.0	0	0	12050-WMKS-0104G	2-QS-SH-49	81-QS-403-153A-Q3			
/ /		C-F-1	C5.11	0	0	12050-WMKS-0104G	3	81-QS-403-153A-Q3			
/ /		C-F-1	C5.11	0	0	12050-WMKS-0104G	39	81-QS-403-153A-Q3			
/ /		C-F-1	C5.11	0	0	12050-WMKS-0104G	4	81-QS-403-153A-Q3			
/ /		C-F-1	C5.12	0	0	12050-WMKS-0104G	LS-84(2)	81-QS-403-153A-Q3			REV. 5
/ /		C-F-1	C5.12	0	0	12050-WMKS-0104G	LS-84(SW-78)	81-QS-403-153A-Q3			REV. 5
/ /		C-F-1	C5.12	0	0	12050-WMKS-0104G	LS-85(SW-79)	81-QS-403-153A-Q3			REV. 5
/ /		C-F-1	C5.12	0	0	12050-WMKS-0104G	LS-85(SW-80)	81-QS-403-153A-Q3			REV. 5
/ /		C-F-1	C5.12	2	0	12050-WMKS-0104G	LS-86(3)	81-QS-403-153A-Q3	PT & UT		REV. 5
/ /		C-F-1	C5.12	2	0	12050-WMKS-0104G	LS-86(SW-80)	81-QS-403-153A-Q3	PT & UT		
/ /		C-F-1	C5.12	0	0	12050-WMKS-0104G	LS-87(4)	81-QS-403-153A-Q3			REV. 5
/ /		C-F-1	C5.12	0	0	12050-WMKS-0104G	LS-87(SW-81)	81-QS-403-153A-Q3			REV. 5
/ /		C-F-1	C5.12	0	0	12050-WMKS-0104G	LS-87(SW-82)	81-QS-403-153A-Q3			REV. 5
/ /		C-F-1	C5.12	0	0	12050-WMKS-0104G	LS-88(SW-82)	81-QS-403-153A-Q3	PT,UT-0,45		REV. 5
/ /		C-F-1	C5.12	0	0	12050-WMKS-0104G	LS-88(SW-83)	81-QS-403-153A-Q3	PT,UT-0,45		REV. 5
/ /		C-F-1	C5.12	0	0	12050-WMKS-0104G	LS-91(SW-72)	81-QS-403-153A-Q3			REV. 5
/ /		C-F-1	C5.12	0	0	12050-WMKS-0104G	LS-91(SW-73)	81-QS-403-153A-Q3			REV. 5
/ /		C-F-1	C5.12	2	0	12050-WMKS-0104G	LS-92(SW-74)	81-QS-403-153A-Q3	PT & UT		REV. 5
/ /		C-F-1	C5.12	2	0	12050-WMKS-0104G	LS-92(SW-75)	81-QS-403-153A-Q3	PT & UT		REV. 5
/ /		C-F-1	C5.12	0	0	12050-WMKS-0104G	LS-93(SW-76)	81-QS-403-153A-Q3			REV. 5
/ /		C-F-1	C5.12	0	0	12050-WMKS-0104G	LS-93(SW-77)	81-QS-403-153A-Q3			REV. 5
/ /		C-F-1	C5.11	0	0	12050-WMKS-0104G	SW-72	81-QS-403-153A-Q3			
/ /		C-F-1	C5.11	0	0	12050-WMKS-0104G	SW-73	81-QS-403-153A-Q3			
/ /		C-F-1	C5.11	0	0	12050-WMKS-0104G	SW-74	81-QS-403-153A-Q3			
/ /		C-F-1	C5.11	0	0	12050-WMKS-0104G	SW-75	81-QS-403-153A-Q3			
/ /		C-F-1	C5.11	0	0	12050-WMKS-0104G	SW-76	81-QS-403-153A-Q3			
/ /		C-F-1	C5.11	3	0	12050-WMKS-0104G	SW-77	81-QS-403-153A-Q3	PT & UT		
/ /		C-F-1	C5.11	0	0	12050-WMKS-0104G	SW-78	81-QS-403-153A-Q3			
/ /		C-F-1	C5.11	0	0	12050-WMKS-0104G	SW-79	81-QS-403-153A-Q3			
/ /		C-F-1	C5.11	0	0	12050-WMKS-0104G	SW-80	81-QS-403-153A-Q3			
/ /		C-F-1	C5.11	0	0	12050-WMKS-0104G	SW-81	81-QS-403-153A-Q3			
/ /		C-F-1	C5.11	3	0	12050-WMKS-0104G	SW-82	81-QS-403-153A-Q3	PT & UT		
/ /		C-F-1	C5.11	0	0	12050-WMKS-0104G	SW-83	81-QS-403-153A-Q3			

CREDIT Y=CREDIT TAKEN, R=RELIEF REQUEST SUBMITTED FOR CREDIT

NORTH ANNA UNIT 2 INTERVAL 2 PROGRAM LISTING REV. 5
 HAPSU22 DATA BASE SORTED BY DRAWING, MARK NUMBER, AND LINE NUMBER

02/10/94

EXAM DATE	SECT XI CREDIT	SECT XI CATEGORY	SECT XI ITEM NO	PERIOD	YEAR	DRAWING	MARK NUMBER	LINE NUMBER	METHOD	RELIEF REQUEST	LAST CHANGE
/ /		C-F-1	C5.11	0	0	12050-WMKS-0104L	19	10 ¹ -RS-410-153A-Q2			
/ /		F-A	F1.0	0	0	12050-WMKS-0104L	2-RS-R-44	10 ¹ -RS-410-153A-Q2			
/ /		F-B	F2.0	0	0	12050-WMKS-0104L	2-RS-R-45	10 ¹ -RS-410-153A-Q2			
/ /		F-A	F1.0	0	0	12050-WMKS-0104L	2-RS-R-621	10 ¹ -RS-410-153A-Q2			
/ /		C-F-1	C5.11	0	0	12050-WMKS-0104L	57B	10 ¹ -RS-410-153A-Q2			
/ /		C-F-1	C5.11	3	0	12050-WMKS-0104L	66	10 ¹ -RS-410-153A-Q2	PT & UT		
/ /		C-F-1	C5.12	2	0	12050-WMKS-0104L	LS-74	10 ¹ -RS-410-153A-Q2	PT & UT		
/ /		C-F-1	C5.12	2	0	12050-WMKS-0104L	LS-74	10 ¹ -RS-410-153A-Q2	PT & UT		REV. 5
/ /		C-F-1	C5.12	0	0	12050-WMKS-0104L	LS-75(SW-71)	10 ¹ -RS-410-153A-Q2			REV. 5
/ /		C-F-1	C5.12	0	0	12050-WMKS-0104L	LS-75(SW-72)	10 ¹ -RS-410-153A-Q2			REV. 5
/ /		C-F-1	C5.12	0	0	12050-WMKS-0104L	LS-76(SW-69)	10 ¹ -RS-410-153A-Q2			REV. 5
/ /		C-F-1	C5.12	0	0	12050-WMKS-0104L	LS-75(SW-70)	10 ¹ -RS-410-153A-Q2			REV. 5
/ /		C-F-1	C5.11	0	0	12050-WMKS-0104L	SW-69	10 ¹ -RS-410-153A-Q2			
/ /		C-F-1	C5.11	0	0	12050-WMKS-0104L	SW-70	10 ¹ -RS-410-153A-Q2			
/ /		C-F-1	C5.11	0	0	12050-WMKS-0104L	SW-71	10 ¹ -RS-410-153A-Q2			
/ /		C-F-1	C5.11	0	0	12050-WMKS-0104L	SW-72	10 ¹ -RS-410-153A-Q2			
/ /		C-F-1	C5.11	3	0	12050-WMKS-0104L	SW-73	10 ¹ -RS-410-153A-Q2	PT & UT		
02/19/92	Y	D-A	D1.IWA	1	92	12050-WMKS-0105A-1	12J	16 ¹ -WS-431-151-Q3	VT-3		
/ /		D-A	D1.IWA	3	0	12050-WMKS-0105A-1	13J	16 ¹ -WS-432-151-Q3	VT-3		
/ /		F-A	F1.0	0	0	12050-WMKS-0105A-1	2-WS-A-12	16 ¹ -WS-432-151-Q3			
/ /		F-A	F1.0	0	0	12050-WMKS-0105A-1	2-WS-A-21	16 ¹ -WS-430-151-Q3			
/ /		F-A	F1.0	0	0	12050-WMKS-0105A-1	2-WS-A-23	16 ¹ -WS-431-151-Q3			
/ /		F-A	F1.0	0	0	12050-WMKS-0105A-1	2-WS-A-3	16 ¹ -WS-433-151-Q3			
/ /		F-B	F2.0	0	0	12050-WMKS-0105A-1	2-WS-R-13	16 ¹ -WS-432-151-Q3			
02/19/92	Y	F-B	F2.0	1	92	12050-WMKS-0105A-1	2-WS-R-15	24 ¹ -WS-428-151-Q3	VT-3		
/ /		F-B	F2.0	0	0	12050-WMKS-0105A-1	2-WS-R-15A	24 ¹ -WS-428-151-Q3			
/ /		F-B	F2.0	0	0	12050-WMKS-0105A-1	2-WS-R-16	24 ¹ -WS-428-151-Q3			
/ /		F-A	F1.0	0	0	12050-WMKS-0105A-1	2-WS-R-4	16 ¹ -WS-433-151-Q3			
/ /		F-B	F2.0	0	0	12050-WMKS-0105A-1	2-WS-R-5	16 ¹ -WS-433-151-Q3			
/ /		F-B	F2.0	0	0	12050-WMKS-0105A-1	2-WS-R-6	24 ¹ -WS-426-151-Q3			
/ /		F-B	F2.0	0	0	12050-WMKS-0105A-1	2-WS-R-6A	24 ¹ -WS-426-151-Q3			
/ /		D-A	D1.IWA	3	0	12050-WMKS-0105A-1	27H		VT-3		
02/19/92	Y	D-A	D1.IWA	1	92	12050-WMKS-0105A-1	28H	16 ¹ -WS-431-151-Q3	VT-3		
/ /		D-A	D1.IWA	2	0	12050-WMKS-0105A-1	3I	16 ¹ -WS-430-151-Q3	VT-3		
/ /		D-A	D1.IWA	2	0	12050-WMKS-0105A-1	3J	16 ¹ -WS-433-151-Q3	VT-3		
02/15/92	Y	D-A	D1.IWA	1	92	12050-WMKS-0105A-1	4H	16 ¹ -WS-433-151-Q3	VT-3		
/ /		D-A	D1.IWA	2	0	12050-WMKS-0105A-1	4H	24 ¹ -WS-428-151-Q3	VT-3		
02/19/92	Y	D-A	D1.IWA	1	92	12050-WMKS-0105A-2	1J	24 ¹ -WS-426-151-Q3	VT-3		
/ /		F-B	F2.0	0	0	12050-WMKS-0105A-2	2-WS-R-10	24 ¹ -WS-427-151-Q3			
/ /		F-A	F1.0	0	0	12050-WMKS-0105A-2	2-WS-R-17	24 ¹ -WS-428-151-Q3			
09/09/93	Y	F-A	F1.0	1	93	12050-WMKS-0105A-2	2-WS-R-18	24 ¹ -WS-428-151-Q3	VT-3		
/ /		F-B	F2.0	0	0	12050-WMKS-0105A-2	2-WS-R-8	24 ¹ -WS-426-151-Q3			
/ /		F-A	F1.0	3	0	12050-WMKS-0105A-2	2-WS-R-9	24 ¹ -WS-426-151-Q3	VT-3		
/ /		F-C	F3.0	0	0	12050-WMKS-0105A-2	2-WS-RH-19	24 ¹ -WS-429-151-Q3			
/ /		D-A	D1.IWA	3	0	12050-WMKS-0105A-2	48H	24 ¹ -WS-428-151-Q3	VT-3		
/ /		F-A	F1.0	0	92	12050-WMKS-0105AQB	2-WS-PH-9026	30 ¹ -WS-E55-151-Q3	VT-3		
/ /		F-B	F2.0	0	0	12050-WMKS-0105AQB	2-WS-PH-9027	30 ¹ -WS-E55-151-Q3			
03/01/92	Y	F-A	F1.0	1	92	12050-WMKS-0105ARE-1	2-WS-PH-1027	20 ¹ -WS-E57-151-Q3	VT-3		

CREDIT Y=CREDIT TAKEN, R=RELIEF REQUEST SUBMITTED FOR CREDIT

NORTH ANNA UNIT 2 INTERVAL 2 PROGRAM LISTING REV. 5
 NAPSU22 DATA BASE SORTED BY DRAWING, MARK NUMBER, AND LINE NUMBER

02/10/94

EXAM DATE	SECT XI CREDIT	SECT XI CATEGORY	SECT XI ITEM NO	PERIOD	YEAR	DRAWING	MARK NUMBER	LINE NUMBER	METHOD	RELIEF REQUEST	LAST CHANGE
/ /		F-A	F1.0	0	0	12050-WMKS-0105ARE-1	2-WS-PH-1028	20'-WS-E57-151-Q3			
/ /		F-A	F1.0	0	0	12050-WMKS-0105ARE-1	2-WS-PH-1029	20'-WS-E57-151-Q3			
/ /		F-A	F1.0	0	0	12050-WMKS-0105ARE-1	2-WS-PH-1030	20'-WS-E57-151-Q3			
/ /		F-B	F2.0	0	0	12050-WMKS-0105ARE-1	2-WS-PH-1031	20'-WS-E57-151-Q3			
/ /		F-A	F1.0	0	0	12050-WMKS-0105ARE-1	2-WS-PH-1032	20'-WS-E57-151-Q3			
/ /		F-A	F1.0	0	0	12050-WMKS-0105ARE-1	2-WS-PH-1033	20'-WS-E57-151-Q3			
/ /		F-A	F1.0	0	0	12050-WMKS-0105ARE-1	2-WS-PH-1034	20'-WS-E57-151-Q3			
/ /		F-A	F1.0	0	0	12050-WMKS-0105ARE-1	2-WS-PH-1035	20'-WS-E57-151-Q3			
/ /		F-A	F1.0	0	0	12050-WMKS-0105ARE-1	2-WS-PH-1036	20'-WS-E57-151-Q3			
/ /		F-A	F1.0	0	0	12050-WMKS-0105ARE-1	2-WS-PH-1037	20'-WS-E57-151-Q3			
/ /		F-A	F1.0	0	0	12050-WMKS-0105ARE-1	2-WS-PH-1038	20'-WS-E57-151-Q3			
/ /		F-A	F1.0	0	0	12050-WMKS-0105ARE-1	2-WS-PH-1039	20'-WS-E57-151-Q3			
/ /		F-A	F1.0	0	0	12050-WMKS-0105ARE-1	2-WS-PH-1040	20'-WS-E57-151-Q3			
/ /		F-A	F1.0	0	0	12050-WMKS-0105ARE-1	2-WS-PH-1041	20'-WS-E57-151-Q3			
/ /		F-A	F1.0	0	0	12050-WMKS-0105ARE-1	2-WS-PH-1042	20'-WS-E57-151-Q3			
/ /		F-B	F2.0	0	0	12050-WMKS-0105ARE-1	2-WS-PH-1043	20'-WS-E57-151-Q3	VT-3		REV. 5
03/01/92	Y	F-A	F1.0	1	92	12050-WMKS-0105ARE-2	2-WS-PH-1001	6'-WS-124-151-Q3	VT-3		
/ /		F-A	F1.0	0	0	12050-WMKS-0105ARE-2	2-WS-PH-1002	6'-WS-124-151-Q3			
/ /		F-A	F1.0	0	0	12050-WMKS-0105ARE-2	2-WS-PH-1003	8'-WS-70-151-Q3			
/ /		F-A	F1.0	0	0	12050-WMKS-0105ARE-2	2-WS-PH-1004	10'-WS-108-151-Q3			
/ /		F-A	F1.0	0	0	12050-WMKS-0105ARE-2	2-WS-PH-1005	10'-WS-108-151-Q3			
/ /		F-A	F1.0	0	0	12050-WMKS-0105ARE-2	2-WS-PH-1006	12'-WS-141-151-Q3			
/ /		F-A	F1.0	0	0	12050-WMKS-0105ARE-2	2-WS-PH-1007	12'-WS-142-151-Q3			
/ /		F-A	F1.0	0	0	12050-WMKS-0105ARE-2	2-WS-PH-1008	10'-WS-143-151-Q3			
/ /		F-A	F1.0	0	0	12050-WMKS-0105ARE-2	2-WS-PH-1009	10'-WS-143-151-Q3			
/ /		F-A	F1.0	0	0	12050-WMKS-0105ARE-2	2-WS-PH-1010	8'-WS-71-151-Q3			
/ /		F-A	F1.0	0	0	12050-WMKS-0105ARE-2	2-WS-PH-1011	6'-WS-72-151-Q3			
/ /		F-A	F1.0	0	0	12050-WMKS-0105ARE-2	2-WS-PH-1012	6'-WS-72-151-Q3			
/ /		F-B	F2.0	0	0	12050-WMKS-0105ARE-2	2-WS-PH-1025	20'-WS-E57-151-Q3			
/ /		F-A	F1.0	0	0	12050-WMKS-0105ARE-3	2-WS-PH-1013	6'-WS-109-151-Q3			
/ /		F-A	F1.0	0	0	12050-WMKS-0105ARE-3	2-WS-PH-1014	6'-WS-109-151-Q3			
/ /		F-A	F1.0	0	0	12050-WMKS-0105ARE-3	2-WS-PH-1015	8'-WS-111-151-Q3			
/ /		F-A	F1.0	0	0	12050-WMKS-0105ARE-3	2-WS-PH-1016	10'-WS-133-151-Q3			
/ /		F-A	F1.0	0	0	12050-WMKS-0105ARE-3	2-WS-PH-1017	10'-WS-133-151-Q3			
/ /		F-A	F1.0	0	0	12050-WMKS-0105ARE-3	2-WS-PH-1018	12'-WS-134-151-Q3			
/ /		F-A	F1.0	0	0	12050-WMKS-0105ARE-3	2-WS-PH-1019	12'-WS-135-151-Q3			
/ /		F-A	F1.0	0	0	12050-WMKS-0105ARE-3	2-WS-PH-1020	10'-WS-136-151-Q3			
/ /		F-A	F1.0	0	0	12050-WMKS-0105ARE-3	2-WS-PH-1021	10'-WS-136-151-Q3			
/ /		F-A	F1.0	0	0	12050-WMKS-0105ARE-3	2-WS-PH-1022	8'-WS-112-151-Q3	VT-3		REV. 5
/ /		F-A	F1.0	0	0	12050-WMKS-0105ARE-3	2-WS-PH-1023	6'-WS-119-151-Q3			
/ /		F-A	F1.0	0	0	12050-WMKS-0105ARE-3	2-WS-PH-1024	6'-WS-119-151-Q3			
/ /		F-B	F2.0	0	0	12050-WMKS-0105ARE-3	2-WS-PH-1026	20'-WS-E57-151-Q3	VT-3		REV. 5
/ /		F-A	F1.0	0	0	12050-WMKS-0105ARF-1	2-WS-PH-2027	20'-WS-E23-151-Q3			
/ /		F-A	F1.0	0	0	12050-WMKS-0105ARF-1	2-WS-PH-2028	20'-WS-E23-151-Q3			
/ /		F-A	F1.0	0	0	12050-WMKS-0105ARF-1	2-WS-PH-2029	20'-WS-E23-151-Q3			
/ /		F-A	F1.0	0	0	12050-WMKS-0105ARF-1	2-WS-PH-2030	20'-WS-E23-151-Q3			
/ /		F-A	F1.0	0	0	12050-WMKS-0105ARF-1	2-WS-PH-2031	20'-WS-E23-151-Q3			
/ /		F-A	F1.0	0	0	12050-WMKS-0105ARF-1	2-WS-PH-2032	20'-WS-E23-151-Q3	VT-3		REV. 5
/ /		F-A	F1.0	0	0	12050-WMKS-0105ARF-1	2-WS-PH-2033	20'-WS-E23-151-Q3			
/ /		F-A	F1.0	0	0	12050-WMKS-0105ARF-1	2-WS-PH-2034	20'-WS-E23-151-Q3			

CREDIT Y=CREDIT TAKEN, R=RELIEF REQUEST SUBMITTED FOR CREDIT

NORTH ANNA UNIT 2 INTERVAL 2 PROGRAM LISTING REV. 5
 NAPSU22 DATA BASE SORTED BY DRAWING, MARK NUMBER, AND LINE NUMBER

02/10/94

EXAM DATE	SECT XI CREDIT	SECT XI CATEGORY	SECT XI ITEM NO	PERIOD	YEAR	DRAWING	MARK NUMBER	LINE NUMBER	METHOD	RELIEF REQUEST LAST CHANGE
/ /		F-A	F1.0	0	0	12050-WMKS-0105ARF-1	2-WS-PH-2035	20'-WS-E23-151-Q3		
/ /		F-A	F1.0	0	0	12050-WMKS-0105ARF-1	2-WS-PH-2036	20'-WS-E23-151-Q3		
/ /		F-A	F1.0	0	0	12050-WMKS-0105ARF-1	2-WS-PH-2037	20'-WS-E23-151-Q3		
/ /		F-A	F1.0	0	0	12050-WMKS-0105ARF-1	2-WS-PH-2038	20'-WS-E23-151-Q3		
/ /		F-A	F1.0	0	0	12050-WMKS-0105ARF-1	2-WS-PH-2039	20'-WS-E23-151-Q3		
/ /		F-B	F2.0	0	0	12050-WMKS-0105ARF-1	2-WS-PH-2040	20'-WS-E23-151-Q3		
/ /		F-A	F1.0	0	0	12050-WMKS-0105ARF-2	2-WS-PH-2001	6'-WS-132-151-Q3		
/ /		F-A	F1.0	0	0	12050-WMKS-0105ARF-2	2-WS-PH-2002	6'-WS-132-151-Q3		
/ /		F-A	F1.0	0	0	12050-WMKS-0105ARF-2	2-WS-PH-2003	8'-WS-310-151-Q3		
/ /		F-A	F1.0	0	0	12050-WMKS-0105ARF-2	2-WS-PH-2004	10'-WS-146-151-Q3		
/ /		F-A	F1.0	0	0	12050-WMKS-0105ARF-2	2-WS-PH-2005	10'-WS-146-151-Q3		
/ /		F-A	F1.0	0	0	12050-WMKS-0105ARF-2	2-WS-PH-2006	12'-WS-147-151-Q3		
03/01/92	Y	F-A	F1.0	1	92	12050-WMKS-0105ARF-2	2-WS-PH-2007	12'-WS-E39-151-Q3	VT-3	
/ /		F-A	F1.0	0	0	12050-WMKS-0105ARF-2	2-WS-PH-2008	10'-WS-E40-151-Q3		
/ /		F-A	F1.0	0	0	12050-WMKS-0105ARF-2	2-WS-PH-2009	10'-WS-E40-151-Q3		
/ /		F-A	F1.0	0	0	12050-WMKS-0105ARF-2	2-WS-PH-2010	8'-WS-E35-151-Q3		
/ /		F-A	F1.0	0	0	12050-WMKS-0105ARF-2	2-WS-PH-2011	6'-WS-E34-151-Q3		
/ /		F-A	F1.0	0	0	12050-WMKS-0105ARF-2	2-WS-PH-2012	6'-WS-E34-151-Q3		
/ /		F-B	F2.0	0	0	12050-WMKS-0105ARF-2	2-WS-PH-2025	20'-WS-E23-151-Q3		
/ /		F-A	F1.0	0	0	12050-WMKS-0105ARF-3	2-WS-PH-2013	6'-WS-123-151-Q3		
/ /		F-A	F1.0	0	0	12050-WMKS-0105ARF-3	2-WS-PH-2014	6'-WS-123-151-Q3		
/ /		F-A	F1.0	0	0	12050-WMKS-0105ARF-3	2-WS-PH-2015	8'-WS-122-151-Q3		
/ /		F-A	F1.0	0	0	12050-WMKS-0105ARF-3	2-WS-PH-2016	10'-WS-139-151-Q3		
/ /		F-A	F1.0	0	0	12050-WMKS-0105ARF-3	2-WS-PH-2017	10'-WS-139-151-Q3		
/ /		F-A	F1.0	0	0	12050-WMKS-0105ARF-3	2-WS-PH-2018	12'-WS-E27-151-Q3		
/ /		F-A	F1.0	0	0	12050-WMKS-0105ARF-3	2-WS-PH-2019	12'-WS-E38-151-Q3		
/ /		F-A	F1.0	0	0	12050-WMKS-0105ARF-3	2-WS-PH-2020	10'-WS-140-151-Q3	VT-3	
/ /		F-A	F1.0	0	0	12050-WMKS-0105ARF-3	2-WS-PH-2021	10'-WS-140-151-Q3		REV. 5
/ /		F-A	F1.0	0	0	12050-WMKS-0105ARF-3	2-WS-PH-2022	8'-WS-E32-151-Q3		
/ /		F-A	F1.0	0	0	12050-WMKS-0105ARF-3	2-WS-PH-2023	6'-WS-E33-151-Q3		
/ /		F-A	F1.0	0	0	12050-WMKS-0105ARF-3	2-WS-PH-2024	6'-WS-E33-151-Q3		
/ /		F-B	F2.0	0	0	12050-WMKS-0105ARF-3	2-WS-PH-2026	20'-WS-E23-151-Q3		
/ /		F-A	F1.0	0	0	12050-WMKS-0105ARG-1	2-WS-PH-7027	20'-WS-E26-151-Q3		
03/01/92	Y	F-A	F1.0	1	92	12050-WMKS-0105ARG-1	2-WS-PH-7028	20'-WS-E26-151-Q3	VT-3	
/ /		F-A	F1.0	0	0	12050-WMKS-0105ARG-1	2-WS-PH-7029	20'-WS-E26-151-Q3		
/ /		F-A	F1.0	0	0	12050-WMKS-0105ARG-1	2-WS-PH-7030	20'-WS-E26-151-Q3		
/ /		F-A	F1.0	0	0	12050-WMKS-0105ARG-1	2-WS-PH-7031	20'-WS-E26-151-Q3		
/ /		F-A	F1.0	0	0	12050-WMKS-0105ARG-1	2-WS-PH-7032	20'-WS-E26-151-Q3		
/ /		F-A	F1.0	0	0	12050-WMKS-0105ARG-1	2-WS-PH-7033	20'-WS-E26-151-Q3		
/ /		F-A	F1.0	0	0	12050-WMKS-0105ARG-1	2-WS-PH-7034	20'-WS-E26-151-Q3		
/ /		F-A	F1.0	0	0	12050-WMKS-0105ARG-1	2-WS-PH-7035	20'-WS-E26-151-Q3		
/ /		F-A	F1.0	0	0	12050-WMKS-0105ARG-1	2-WS-PH-7036	20'-WS-E26-151-Q3		
/ /		F-A	F1.0	0	0	12050-WMKS-0105ARG-1	2-WS-PH-7037	20'-WS-E26-151-Q3		
/ /		F-A	F1.0	0	0	12050-WMKS-0105ARG-1	2-WS-PH-7038	20'-WS-E26-151-Q3		
/ /		F-A	F1.0	0	0	12050-WMKS-0105ARG-1	2-WS-PH-7039	20'-WS-E26-151-Q3		
/ /		F-B	F2.0	0	0	12050-WMKS-0105ARG-1	2-WS-PH-7040	20'-WS-E26-151-Q3		
/ /		F-A	F1.0	0	0	12050-WMKS-0105ARG-2	2-WS-PH-7001	6'-WS-235-151-Q3		
/ /		F-A	F1.0	0	0	12050-WMKS-0105ARG-2	2-WS-PH-7002	6'-WS-235-151-Q3		
/ /		F-A	F1.0	0	0	12050-WMKS-0105ARG-2	2-WS-PH-7003	8'-WS-234-151-Q3		

NORTH ANNA UNIT 2 INTERVAL 2 PROGRAM LISTING REV. 5
HAPSU22 DATA BASE SORTED BY DRAWING, MARK NUMBER, AND LINE NUMBER

EXAM DATE	SECT XI CREDIT	SECT XI CATEGORY	SECT XI ITEM NO	SECT XI	YEAR	DRAWING	MARK NUMBER	LINE NUMBER	METHOD	RELIEF REQUEST	LAST CHANGE
/ /	F-A	F1.0	0	0	0	12050-WPKS-0105ARG-2	2-WS-PH-7004	10'-WS-233-151-Q3	VT-3		REV. 5
/ /	F-A	F1.0	0	0	0	12050-WPKS-0105ARG-2	2-WS-PH-7005	10'-WS-233-151-Q3			
/ /	F-A	F1.0	0	0	0	12050-WPKS-0105ARG-2	2-WS-PH-7006	12'-WS-E20-151-Q3			
/ /	F-A	F1.0	0	0	0	12050-WPKS-0105ARG-2	2-WS-PH-7007	12'-WS-E19-151-Q3			
/ /	F-A	F1.0	0	0	0	12050-WPKS-0105ARG-2	2-WS-PH-7008	10'-WS-230-151-Q3			
/ /	F-A	F1.0	0	0	0	12050-WPKS-0105ARG-2	2-WS-PH-7009	10'-WS-230-151-Q3			
/ /	F-A	F1.0	0	0	0	12050-WPKS-0105ARG-2	2-WS-PH-7010	8'-WS-231-151-Q3			
/ /	F-A	F1.0	0	0	0	12050-WPKS-0105ARG-2	2-WS-PH-7011	6'-WS-232-151-Q3			
/ /	F-A	F1.0	0	0	0	12050-WPKS-0105ARG-2	2-WS-PH-7012	6'-WS-232-151-Q3			
/ /	F-B	F2.0	0	0	0	12050-WPKS-0105ARG-2	2-WS-PH-7025	20'-WS-E26-151-Q3			
/ /	F-A	F1.0	0	0	0	12050-WPKS-0105ARG-3	2-WS-PH-7013	6'-WS-215-151-Q3			
/ /	F-A	F1.0	0	0	0	12050-WPKS-0105ARG-3	2-WS-PH-7014	6'-WS-215-151-Q3			
/ /	F-A	F1.0	0	0	0	12050-WPKS-0105ARG-3	2-WS-PH-7015	8'-WS-214-151-Q3			REV. 5
/ /	F-A	F1.0	0	0	0	12050-WPKS-0105ARG-3	2-WS-PH-7016	10'-WS-213-151-Q3			
/ /	F-A	F1.0	0	0	0	12050-WPKS-0105ARG-3	2-WS-PH-7017	10'-WS-213-151-Q3			
/ /	F-A	F1.0	0	0	0	12050-WPKS-0105ARG-3	2-WS-PH-7018	12'-WS-E18-151-Q3			
/ /	F-A	F1.0	0	0	0	12050-WPKS-0105ARG-3	2-WS-PH-7019	12'-WS-E17-151-Q3			
/ /	F-A	F1.0	0	0	0	12050-WPKS-0105ARG-3	2-WS-PH-7020	10'-WS-210-151-Q3			
/ /	F-A	F1.0	0	0	0	12050-WPKS-0105ARG-3	2-WS-PH-7021	10'-WS-210-151-Q3			
/ /	F-A	F1.0	0	0	0	12050-WPKS-0105ARG-3	2-WS-PH-7022	8'-WS-211-151-Q3			
/ /	F-A	F1.0	0	0	0	12050-WPKS-0105ARG-3	2-WS-PH-7023	6'-WS-212-151-Q3			
/ /	F-A	F1.0	0	0	0	12050-WPKS-0105ARG-3	2-WS-PH-7024	6'-WS-212-151-Q3			
/ /	F-B	F2.0	0	0	0	12050-WPKS-0105ARG-3	2-WS-PH-7026	20'-WS-E26-151-Q3			
/ /	F-A	F1.0	0	0	0	12050-WPKS-0105ARG-1	2-WS-PH-8027	20'-WS-E24-151-Q3			
/ /	F-A	F1.0	0	0	0	12050-WPKS-0105ARG-1	2-WS-PH-8028	20'-WS-E24-151-Q3			
/ /	F-A	F1.0	0	0	0	12050-WPKS-0105ARG-1	2-WS-PH-8029	20'-WS-E24-151-Q3			
/ /	F-A	F1.0	0	0	0	12050-WPKS-0105ARG-1	2-WS-PH-8030	20'-WS-E24-151-Q3			
/ /	F-A	F1.0	0	0	0	12050-WPKS-0105ARG-1	2-WS-PH-8031	20'-WS-E24-151-Q3			
/ /	F-A	F1.0	0	0	0	12050-WPKS-0105ARG-1	2-WS-PH-8032	20'-WS-E24-151-Q3			
/ /	F-A	F1.0	0	0	0	12050-WPKS-0105ARG-1	2-WS-PH-8033	20'-WS-E24-151-Q3			
/ /	F-A	F1.0	0	0	0	12050-WPKS-0105ARG-1	2-WS-PH-8034	20'-WS-E24-151-Q3			
/ /	F-A	F1.0	0	0	0	12050-WPKS-0105ARG-1	2-WS-PH-8035	20'-WS-E24-151-Q3			
/ /	F-A	F1.0	0	0	0	12050-WPKS-0105ARG-1	2-WS-PH-8036	20'-WS-E24-151-Q3			
/ /	F-A	F1.0	0	0	0	12050-WPKS-0105ARG-1	2-WS-PH-8037	20'-WS-E24-151-Q3			
/ /	F-A	F1.0	0	0	0	12050-WPKS-0105ARG-1	2-WS-PH-8038	20'-WS-E24-151-Q3			
/ /	F-A	F1.0	0	0	0	12050-WPKS-0105ARG-1	2-WS-PH-8039	20'-WS-E24-151-Q3			
/ /	F-A	F1.0	0	0	0	12050-WPKS-0105ARG-1	2-WS-PH-8040	20'-WS-E24-151-Q3			
/ /	F-A	F1.0	0	0	0	12050-WPKS-0105ARG-1	2-WS-PH-8041	20'-WS-E24-151-Q3			
/ /	F-A	F1.0	0	0	0	12050-WPKS-0105ARG-1	2-WS-PH-8042	20'-WS-E24-151-Q3			
/ /	F-B	F2.0	0	0	0	12050-WPKS-0105ARG-1	2-WS-PH-8043	20'-WS-E24-151-Q3			
/ /	F-A	F1.0	0	0	0	12050-WPKS-0105ARG-2	2-WS-PH-8001	6'-WS-318-151-Q3			
/ /	F-A	F1.0	0	0	0	12050-WPKS-0105ARG-2	2-WS-PH-8002	6'-WS-318-151-Q3			
/ /	F-A	F1.0	0	0	0	12050-WPKS-0105ARG-2	2-WS-PH-8003	8'-WS-317-151-Q3			
/ /	F-A	F1.0	0	0	0	12050-WPKS-0105ARG-2	2-WS-PH-8004	10'-WS-316-151-Q3			
/ /	F-A	F1.0	0	0	0	12050-WPKS-0105ARG-2	2-WS-PH-8005	10'-WS-316-151-Q3			
/ /	F-A	F1.0	0	0	0	12050-WPKS-0105ARG-2	2-WS-PH-8006	12'-WS-E28-151-Q3			
/ /	F-A	F1.0	0	0	0	12050-WPKS-0105ARG-2	2-WS-PH-8007	12'-WS-E27-151-Q3			
/ /	F-A	F1.0	0	0	0	12050-WPKS-0105ARG-2	2-WS-PH-8008	10'-WS-218-151-Q3			REV. 5
/ /	F-A	F1.0	0	0	0	12050-WPKS-0105ARG-2	2-WS-PH-8009	10'-WS-218-151-Q3			
/ /	F-A	F1.0	0	0	0	12050-WPKS-0105ARG-2	2-WS-PH-8010	8'-WS-219-151-Q3			

NORTH ANNA UNIT 2 INTERVAL 2 PROGRAM LISTING REV. 5
NAPSU22 DATA BASE SORTED BY DRAWING, MARK NUMBER, AND LINE NUMBER

02/10/94

EXAM DATE	SECT XI CREDIT	SECT XI CATEGORY	SECT XI ITEM NO	PERIOD	YEAR	DRAWING	MARK NUMBER	LINE NUMBER	METHOD	RELIEF REQUEST	LAST CHANGE
/ /		F-A	F1.0	0	0	12050-WMKS-0105ARH-2	2-WS-PH-8011	6'-WS-220-151-Q3			
/ /		F-A	F1.0	0	0	12050-WMKS-0105ARH-2	2-WS-PH-8012	6'-WS-220-151-Q3			
/ /		F-B	F2.0	0	0	12050-WMKS-0105ARH-2	2-WS-PH-8025	20'-WS-E24-151-Q3			
/ /		F-A	F1.0	0	0	12050-WMKS-0105ARH-3	2-WS-PH-8013	6'-WS-238-151-Q3			
/ /		F-A	F1.0	0	0	12050-WMKS-0105ARH-3	2-WS-PH-8014	6'-WS-238-151-Q3			
/ /		F-A	F1.0	0	0	12050-WMKS-0105ARH-3	2-WS-PH-8015	8'-WS-237-151-Q3			
/ /		F-A	F1.0	0	0	12050-WMKS-0105ARH-3	2-WS-PH-8016	10'-WS-236-151-Q3			
/ /		F-A	F1.0	0	0	12050-WMKS-0105ARH-3	2-WS-PH-8017	10'-WS-236-151-Q3			
/ /		F-A	F1.0	0	0	12050-WMKS-0105ARH-3	2-WS-PH-8018	12'-WS-E21-151-Q3	VT-3	REV. 5	
/ /		F-A	F1.0	0	0	12050-WMKS-0105ARH-3	2-WS-PH-8019	12'-WS-E25-151-Q3			
/ /		F-A	F1.0	0	0	12050-WMKS-0105ARH-3	2-WS-PH-8020	10'-WS-311-151-Q3			
/ /		F-A	F1.0	0	0	12050-WMKS-0105ARH-3	2-WS-PH-8021	10'-WS-313-151-Q3			
/ /		F-A	F1.0	0	0	12050-WMKS-0105ARH-3	2-WS-PH-8022	8'-WS-314-151-Q3			
/ /		F-A	F1.0	0	0	12050-WMKS-0105ARH-3	2-WS-PH-8023	6'-WS-315-151-Q3	VT-3	REV. 5	
/ /		F-A	F1.0	0	0	12050-WMKS-0105ARH-3	2-WS-PH-8024	6'-WS-315-151-Q3			
/ /		F-B	F2.0	0	0	12050-WMKS-0105ARH-3	2-WS-PH-8026	20'-WS-E24-151-Q3			
/ /		F-A	F1.0	0	0	12050-WMKS-0105B-1	2-WS-R-29	24'-WS-434-151-Q3			
/ /		F-A	F1.0	0	0	12050-WMKS-0105B-1	2-WS-R-30	24'-WS-434-151-Q3			
/ /		F-B	F2.0	0	0	12050-WMKS-0105B-1	2-WS-R-31	24'-WS-435-151-Q3			
/ /		F-A	F1.0	0	0	12050-WMKS-0105B-1	2-WS-R-36	24'-WS-436-151-Q3			
02/19/92	Y	F-A	F1.0	1	92	12050-WMKS-0105B-1	2-WS-R-37	24'-WS-436-151-Q3	VT-3		
/ /		F-B	F2.0	0	0	12050-WMKS-0105B-1	2-WS-R-38	24'-WS-437-151-Q3			
02/19/92	Y	D-A	D1.1WA	1	92	12050-WMKS-0105B-1	39H	24'-WS-434-151-Q3	VT-3		
/ /		D-A	D1.1WA	2	0	12050-WMKS-0105B-1	5J	24'-WS-436-151-Q3	VT-3		
/ /		D-A	D1.1WA	3	0	12050-WMKS-0105B-2	1H	16'-WS-441-151-Q3	VT-3		
/ /		F-A	F1.0	0	0	12050-WMKS-0105B-2	2-WS-A-25	16'-WS-441-151-Q3			
/ /		F-A	F1.0	0	0	12050-WMKS-0105B-2	2-WS-A-33	16'-WS-440-151-Q3			
/ /		F-A	F1.0	3	0	12050-WMKS-0105B-2	2-WS-A-40	16'-WS-438-151-Q3	VT-3		
/ /		F-A	F1.0	0	0	12050-WMKS-0105B-2	2-WS-A-42	16'-WS-439-151-Q3			
/ /		F-C	F3.0	3	0	12050-WMKS-0105B-2	2-WS-HSS-701A	16'-WS-441-151-Q3	VT-3		
/ /		F-C	F3.0	0	0	12050-WMKS-0105B-2	2-WS-HSS-701B	16'-WS-441-151-Q3			
/ /		F-A	F1.0	0	0	12050-WMKS-0105B-2	2-WS-R-26	16'-WS-441-151-Q3			
/ /		F-A	F1.0	0	0	12050-WMKS-0105B-2	2-WS-R-27	16'-WS-441-151-Q3			
/ /		F-A	F1.0	0	0	12050-WMKS-0105B-2	2-WS-R-34	24'-WS-436-151-Q3	VT-3	REV. 5	
/ /		D-A	D1.1WA	2	0	12050-WMKS-0105B-2	2J	16'-WS-441-151-Q3	VT-3		
/ /		D-A	D1.1WA	3	0	12050-WMKS-0105B-2	3H	16'-WS-438-151-Q3	VT-3		
/ /		D-A	D1.1WA	2	0	12050-WMKS-0105B-2	6J	16'-WS-440-151-Q3	VT-3		
02/28/92	Y	D-A	D1.1WA	1	92	12050-WMKS-0105B-2	7J	16'-WS-439-151-Q3	VT-3		
/ /		F-A	F1.0	0	0	12050-WMKS-0105DA	2-WCMU-A-1	6'-WCMU-412-151-Q3			
/ /		F-A	F1.0	0	0	12050-WMKS-0105DA	2-WCMU-R-1	6'-WCMU-412-151-Q3			
02/20/92		F-A	F1.0	0	92	12050-WMKS-0105DA	2-WCMU-R-10	6'-WCMU-412-151-Q3	VT-3		
02/12/92		F-A	F1.0	0	92	12050-WMKS-0105DA	2-WCMU-R-11	6'-WCMU-412-151-Q3	VT-3		
02/20/92		F-A	F1.0	0	92	12050-WMKS-0105DA	2-WCMU-R-12	6'-WCMU-412-151-Q3	VT-3		
/ /		F-A	F1.0	0	0	12050-WMKS-0105DA	2-WCMU-R-13	6'-WCMU-412-151-Q3	VT-3	REV. 5	
02/20/92	N	F-A	F1.0	0	92	12050-WMKS-0105DA	2-WCMU-R-13	6'-WCMU-412-151-Q3	VT-3		
02/20/92		F-A	F1.0	0	92	12050-WMKS-0105DA	2-WCMU-R-14	6'-WCMU-412-151-Q3	VT-3		
/ /		F-A	F1.0	0	0	12050-WMKS-0105DA	2-WCMU-R-193	6'-WCMU-412-151-Q3			
/ /		F-A	F1.0	0	0	12050-WMKS-0105DA	2-WCMU-R-2	6'-WCMU-412-151-Q3			
/ /		F-A	F1.0	0	0	12050-WMKS-0105DA	2-WCMU-R-3	6'-WCMU-412-151-Q3			

CREDIT Y=CREDIT TAKEN, R=RELIEF REQUEST SUBMITTED FOR CREDIT

NORTH ANNA UNIT 2 INTERVAL 2 PROGRAM LISTING REV. 5
 NAPSU22 DATA BASE SORTED BY DRAWING, MARK NUMBER, AND LINE NUMBER

02/10/96

EXAM DATE	SECT XI CREDIT	SECT XI CATEGORY	SECT XI ITEM NO	PERIOD	YEAR	DRAWING	MARK NUMBER	LINE NUMBER	METHOD	RELIEF REQUEST	LAST CHANGE
02/20/92		F-A	F1.0	0	92	12050-WMKS-0105DA	2-WCMU-R-4	6'-WCMU-412-151-Q3	VT-3		
02/20/92		F-A	F1.0	0	92	12050-WMKS-0105DA	2-WCMU-R-5	6'-WCMU-412-151-Q3	VT-3		
02/20/92		F-A	F1.0	0	92	12050-WMKS-0105DA	2-WCMU-R-6	6'-WCMU-412-151-Q3	VT-3		
02/20/92		F-A	F1.0	0	92	12050-WMKS-0105DA	2-WCMU-R-7	6'-WCMU-412-151-Q3	VT-3		
02/20/92		F-A	F1.0	0	92	12050-WMKS-0105DA	2-WCMU-R-8	6'-WCMU-412-151-Q3	VT-3		
/ /		F-A	F1.0	0	0	12050-WMKS-0105DA	2-WCMU-R-9	6'-WCMU-412-151-Q3	VT-3		REV. 5
02/20/92	N	F-A	F1.0	0	92	12050-WMKS-0105DA	2-WCMU-R-9	6'-WCMU-412-151-Q3	VT-3		
02/19/92	Y	F-C	F3.0	1	92	12050-WMKS-0105DA	2-W-SH-115	6'-WCMU-416-151-Q3	VT-3		
/ /		F-B	F2.0	0	0	12050-WMKS-0107AAH	2-QS-R-43	6'-QS-420-152-Q3			
02/19/92	P	F-B	F2.0	1	92	12050-WMKS-0107AAH	2-QS-R-44	6'-QS-420-152-Q3	VT-3		
10/25/93	N	F-B	F2.0	1	92	12050-WMKS-0107AAH	2-QS-R-44	6'-QS-420-152-Q3	VT-3		
/ /		F-A	F1.0	0	0	12050-WMKS-0107AAH	2-QS-R-45	6'-QS-420-152-Q3			
/ /		F-A	F1.0	0	0	12050-WMKS-0107AAH	2-QS-R-46	6'-QS-420-152-Q3			
/ /		F-A	F1.0	0	0	12050-WMKS-0107AAH	2-QS-R-47	6'-QS-420-152-Q3			
/ /		F-A	F1.0	0	0	12050-WMKS-0107AAH	2-QS-R-48	6'-QS-420-152-Q3	VT-3		REV. 5
/ /		F-A	F1.0	0	0	12050-WMKS-0107AAH	2-QS-R-49	6'-QS-420-152-Q3			
/ /		F-A	F1.0	0	0	12050-WMKS-0107AAH	2-QS-R-50	6'-QS-420-152-Q3			
/ /		F-A	F1.0	0	0	12050-WMKS-0107AAH	2-QS-R-51	6'-QS-420-152-Q3			
/ /		F-C	F3.0	0	0	12050-WMKS-0107AAH	2-QS-SH-52	6'-QS-420-152-Q3	VT-3		REV. 5
/ /		F-A	F1.0	0	0	12050-WMKS-0107AAP	2-CH-R-170	6'-CH-649-153A-Q3	VT-3		REV. 5
/ /		F-B	F2.0	0	0	12050-WMKS-0107AAP	2-CH-R-171	6'-CH-649-153A-Q3	VT-3		REV. 5
/ /		F-A	F1.0	0	0	12050-WMKS-0107AAP	2-CH-R-172	6'-CH-649-153A-Q3			
/ /		F-A	F1.0	0	0	12050-WMKS-0107AAP	2-CH-R-173	6'-CH-649-153A-Q3			
/ /		F-A	F1.0	0	0	12050-WMKS-0107AAP	2-CH-R-174	6'-CH-649-153A-Q3			
/ /		F-A	F1.0	0	0	12050-WMKS-0107AAP	2-CH-R-175	6'-CH-649-153A-Q3			
/ /		F-A	F1.0	0	0	12050-WMKS-0107AAP	2-CH-R-176	6'-CH-649-153A-Q3			
/ /		F-B	F2.0	0	0	12050-WMKS-0107AAP	2-CH-R-177	6'-CH-649-153A-Q3			
/ /		F-A	F1.0	0	0	12050-WMKS-0107AAP	2-RH-A-22	6'-RH-427-153A-Q3	VT-3		REV. 5
/ /		F-B	F2.0	0	0	12050-WMKS-0107AAP	2-RH-R-19	6'-RH-427-153A-Q3			
/ /		F-B	F2.0	3	0	12050-WMKS-0107AAP	2-RH-R-20	6'-RH-427-153A-Q3	VT-3		
/ /		F-A	F1.0	0	0	12050-WMKS-0107AAP	2-RH-R-21	6'-RH-427-153A-Q3			
04/08/92	Y	C-F-1	C5.11	1	92	12050-WMKS-0107AB	1	6'-QS-433-153A-Q3	PT & UT		
/ /		C-F-1	C5.11	0	0	12050-WMKS-0107AB	10	6'-QS-432-153A-Q3			
/ /		C-F-1	C5.11	0	0	12050-WMKS-0107AB	11	6'-QS-432-153A-Q3			
/ /		C-F-1	C5.11	0	0	12050-WMKS-0107AB	17	6'-QS-433-153A-Q3			
/ /		C-F-1	C5.11	0	0	12050-WMKS-0107AB	18	6'-QS-432-153A-Q3			
/ /		C-F-1	C5.11	0	0	12050-WMKS-0107AB	2	6'-QS-433-153A-Q3			
/ /		F-A	F1.0	0	0	12050-WMKS-0107AB	2-QS-R-25	6'-QS-440-153B-Q3			
02/20/92	Y	F-A	F1.0	1	92	12050-WMKS-0107AB	2-QS-R-26	6'-QS-432-153A-Q3	VT-3		
/ /		F-A	F1.0	0	0	12050-WMKS-0107AB	2-QS-R-27	6'-QS-440-153B-Q3			
/ /		F-A	F1.0	0	0	12050-WMKS-0107AB	2-QS-R-30	6'-QS-440-153B-Q3			
/ /		F-B	F2.0	0	0	12050-WMKS-0107AB	2-QS-R-601	6'-QS-440-153B-Q3	VT-3		REV. 5
/ /		F-B	F2.0	0	0	12050-WMKS-0107AB	2-QS-RH-4	6'-QS-432-153A-Q3			
/ /		C-F-1	C5.11	0	0	12050-WMKS-0107AB	21	6'-QS-440-153B-Q3			
/ /		C-F-1	C5.11	0	0	12050-WMKS-0107AB	23	6'-QS-440-153B-Q3			
/ /		C-F-1	C5.11	0	0	12050-WMKS-0107AB	24	6'-QS-440-153B-Q3			
/ /		C-F-1	C5.11	0	0	12050-WMKS-0107AB	25	6'-QS-440-153B-Q3			
/ /		C-F-1	C5.11	0	0	12050-WMKS-0107AB	26	6'-QS-440-153B-Q3			
/ /		C-F-1	C5.11	0	0	12050-WMKS-0107AB	27	6'-QS-440-153B-Q3			
/ /		C-F-1	C5.11	0	0	12050-WMKS-0107AB	28	6'-QS-440-153B-Q3			

CREDIT Y=CREDIT TAKEN, R=RELIEF REQUEST SUBMITTED FOR CREDIT

NORTH ANNA UNIT 2 INTERVAL 2 PROGRAM LISTING REV. 5
NAPSU22 DATA BASE SORTED BY DRAWING, MARK NUMBER, AND LINE NUMBER

RELIEF REQUEST LAST CHANGE

METHOD

LINE NUMBER

MARK NUMBER

YEAR PERIOD

SECT XI
CREDIT CATEGORY ITEM NO

EXAM DATE

EXAM DATE	SECT XI CREDIT CATEGORY ITEM NO	SECT XI	YEAR PERIOD	MARK NUMBER	LINE NUMBER	METHOD	RELIEF REQUEST LAST CHANGE
/ /	C-F-1	CS-11	0	29	61-OS-432-153A-Q3		
/ /	C-F-1	CS-11	0	31	61-OS-440-153B-Q3		
04/08/92	Y	C-F-1	92	32	61-OS-433-153A-Q3	PT & UT	
/ /	C-F-1	CS-11	0	33	61-OS-433-153A-Q3		
/ /	C-F-1	CS-11	0	34	61-OS-432-153A-Q3		
/ /	C-F-1	CS-11	0	35	61-OS-432-153A-Q3		
/ /	C-F-1	CS-11	0	36	61-OS-432-153A-Q3		
/ /	C-F-1	CS-11	0	37	61-OS-432-153A-Q3		
/ /	C-F-1	CS-11	0	41A	61-OS-432-153A-Q3		
/ /	C-F-1	CS-11	0	42A	61-OS-432-153A-Q3		
/ /	C-F-1	CS-11	0	47	61-OS-432-153A-Q3		
/ /	C-F-1	CS-11	0	48	61-OS-432-153A-Q3		
/ /	C-F-1	CS-11	0	49	61-OS-440-153B-Q3		
/ /	C-F-1	CS-11	0	50	61-OS-440-153B-Q3		
/ /	C-F-1	CS-11	0	51	61-OS-440-153B-Q3		
/ /	C-F-1	CS-12	0	LS-52(18)	61-OS-432-153A-Q3		REV. 5
/ /	C-F-1	CS-12	0	LS-52(35)	61-OS-432-153A-Q3		REV. 5
/ /	C-F-1	CS-12	0	LS-53(18)	61-OS-432-153A-Q3		REV. 5
/ /	C-F-1	CS-12	0	LS-53(SM-49)	61-OS-432-153A-Q3		REV. 5
/ /	C-F-1	CS-12	0	LS-53(SM-50)	61-OS-433-153A-Q3		REV. 5
/ /	C-F-1	CS-12	0	LS-54(36)	61-OS-432-153A-Q3		REV. 5
/ /	C-F-1	CS-12	0	LS-54(SM-49)	61-OS-432-153A-Q3		REV. 5
/ /	C-F-1	CS-12	0	LS-55(27)	61-OS-440-153B-Q3		REV. 5
/ /	C-F-1	CS-12	0	LS-55(28)	61-OS-440-153B-Q3		REV. 5
/ /	C-F-1	CS-12	0	LS-56(25)	61-OS-440-153B-Q3		REV. 5
/ /	C-F-1	CS-12	0	LS-56(26)	61-OS-440-153B-Q3		REV. 5
/ /	C-F-1	CS-12	0	LS-57(23)	61-OS-440-153J-Q3		REV. 5
/ /	C-F-1	CS-12	0	LS-57(24)	61-OS-440-153B-Q3		REV. 5
/ /	C-F-1	CS-12	0	LS-58(17)	61-OS-433-153A-Q3		REV. 5
/ /	C-F-1	CS-12	0	LS-58(21)	61-OS-440-153B-Q3		REV. 5
/ /	C-F-1	CS-12	0	LS-58(50)	61-OS-440-153B-Q3		REV. 5
/ /	C-F-1	CS-12	0	LS-58(SM-51)	61-OS-433-153A-Q3		REV. 5
/ /	C-F-1	CS-12	0	LS-59(S1)	61-OS-440-153B-Q3		REV. 5
/ /	C-F-1	CS-12	0	LS-59(TANK)	61-OS-432-153A-Q3		REV. 5
/ /	C-F-1	CS-11	0	SW-49	61-OS-433-153A-Q3		REV. 5
/ /	C-F-1	CS-11	0	SW-50	61-OS-433-153A-Q3		REV. 5
04/08/92	Y	C-F-1	92	SW-51	61-OS-433-153A-Q3	PT & UT	
/ /	C-F-1	CS-11	0	1	161-SI-407-153A-Q3	PT & UT	
/ /	C-F-1	CS-11	0	13	101-SI-408-153A-Q3	PT & UT	
/ /	C-F-1	CS-11	0	14	101-SI-408-153A-Q3	PT & UT	
/ /	C-F-1	CS-11	3	14	161-SI-407-153A-Q3	PT & UT	
/ /	C-F-1	CS-11	0	15	101-SI-408-153A-Q3	PT & UT	
/ /	C-F-1	CS-11	0	16	101-SI-408-153A-Q3	PT & UT	
/ /	C-F-1	CS-11	0	17	101-SI-408-153A-Q3	PT & UT	
/ /	C-F-1	CS-11	0	18	101-SI-408-153A-Q3	PT & UT	
/ /	C-F-1	CS-11	0	19	101-SI-408-153A-Q3	PT & UT	
/ /	C-F-1	CS-11	0	2	161-SI-407-153A-Q3	PT & UT	
/ /	F-A	F1.0	0	2-SI-A-600	161-SI-407-153A-Q3		
/ /	F-B	F2.0	0	2-SI-R-216	161-SI-407-153A-Q3	VT-3	REV. 5
/ /	F-A	F1.0	0	2-SI-R-217	101-SI-408-153A-Q3	VT-3	REV. 5
/ /	F-A	F1.0	0	2-SI-R-239	101-SI-408-153A-Q3		
/ /	F-A	F1.0	0	2-SI-R-240	101-SI-408-153A-Q3		

NORTH ANNA UNIT 2 INTERVAL 2 PROGRAM LISTING REV. 5
 NAPSU22 DATA BASE SORTED BY DRAWING, MARK NUMBER, AND LINE NUMBER

02/10/94

EXAM DATE	SECT XI CREDIT	SECT XI CATEGORY	SECT XI ITEM NO	PERIOD	YEAR	DRAWING	MARK NUMBER	LINE NUMBER	METHOD	RELIEF REQUEST	LAST CHANGE
/ /		F-A	F1.0	0	0	12050-WMKS-0107B	2-SI-RH-218	10'-SI-408-153A-Q3			
/ /		C-F-1	C5.11	3	0	12050-WMKS-0107B	24A	16'-SI-407-153A-Q3	PT & UT		
/ /		C-F-1	C5.11	0	0	12050-WMKS-0107B	25B	16'-SI-407-153A-Q3			
/ /		C-F-1	C5.11	0	0	12050-WMKS-0107B	26B	16'-SI-407-153A-Q3			
/ /		C-F-1	C5.11	0	0	12050-WMKS-0107B	27A	10'-SI-408-153A-Q3			
/ /		C-F-1	C5.11	0	0	12050-WMKS-0107B	28	10'-SI-408-153A-Q3			
/ /		C-F-1	C5.11	0	0	12050-WMKS-0107B	3	16'-SI-407-153A-Q3			
/ /		C-F-1	C5.11	0	0	12050-WMKS-0107B	30	10'-SI-408-153A-Q3			
/ /		C-F-1	C5.11	0	0	12050-WMKS-0107B	32	10'-SI-408-153A-Q3			
/ /		C-F-1	C5.11	0	0	12050-WMKS-0107B	34	10'-SI-408-153A-Q3			
/ /		C-F-1	C5.11	0	0	12050-WMKS-0107B	35	10'-SI-408-153A-Q3			
/ /		C-F-1	C5.11	0	0	12050-WMKS-0107B	36	10'-SI-408-153A-Q3			
/ /		C-F-1	C5.11	0	0	12050-WMKS-0107B	37	10'-SI-408-153A-Q3			
/ /		C-F-1	C5.11	0	0	12050-WMKS-0107B	38	10'-SI-408-153A-Q3			
/ /		C-F-1	C5.11	0	0	12050-WMKS-0107B	4A	16'-SI-407-153A-Q3			
/ /		C-F-1	C5.12	3	0	12050-WMKS-0107B	LS-65(24A)	16'-SI-407-153A-Q3	PT & UT		INT 93-02
/ /		C-F-1	C5.12	0	0	12050-WMKS-0107B	LS-65(4A)	16'-SI-407-153A-Q3	PT & UT		REV. 5
/ /		C-F-1	C5.12	0	0	12050-WMKS-0107B	LS-66(3)	16'-SI-407-153A-Q3			REV. 5
/ /		C-F-1	C5.12	0	0	12050-WMKS-0107B	LS-66(SW-59)	16'-SI-407-153A-Q3			REV. 5
/ /		C-F-1	C5.12	0	0	12050-WMKS-0107B	LS-67(SW-59)	16'-SI-407-153A-Q3	PT,UT-0,45		REV. 5
/ /		C-F-1	C5.12	0	0	12050-WMKS-0107B	LS-67(SW-60)	16'-SI-407-153A-Q3	PT,UT-0,45		REV. 5
/ /		C-F-1	C5.12	0	0	12050-WMKS-0107B	LS-68(14)	16'-SI-407-153A-Q3	PT,UT-0,45		REV. 5
/ /		C-F-1	C5.12	0	0	12050-WMKS-0107B	LS-68(SW-60)	16'-SI-407-153A-Q3	PT,UT-0,45		REV. 5
/ /		C-F-1	C5.12	0	0	12050-WMKS-0107B	LS-69(14)	16'-SI-407-153A-Q3			REV. 5
/ /		C-F-1	C5.12	0	0	12050-WMKS-0107B	LS-69(2)	16'-SI-407-153A-Q3			REV. 5
/ /		C-F-1	C5.12	0	0	12050-WMKS-0107B	LS-70(25B)	16'-SI-407-153A-Q3	PT & UT		REV. 5
/ /		C-F-1	C5.12	0	0	12050-WMKS-0107B	LS-70(26B)	16'-SI-407-153A-Q3	PT & UT		REV. 5
/ /		C-F-1	C5.12	0	0	12050-WMKS-0107B	LS-71(26B)	16'-SI-407-153A-Q3	PT & UT		REV. 5
/ /		C-F-1	C5.12	0	0	12050-WMKS-0107B	LS-71(27A)	16'-SI-407-153A-Q3	PT & UT		REV. 5
/ /		C-F-1	C5.12	0	0	12050-WMKS-0107B	LS-72(35)	10'-SI-408-153A-Q3			REV. 5
/ /		C-F-1	C5.12	0	0	12050-WMKS-0107B	LS-72(36)	10'-SI-408-153A-Q3			REV. 5
/ /		C-F-1	C5.12	0	0	12050-WMKS-0107B	LS-73(34)	10'-SI-408-153A-Q3			REV. 5
/ /		C-F-1	C5.12	0	0	12050-WMKS-0107B	LS-73(SW-58)	10'-SI-408-153A-Q3			REV. 5
/ /		C-F-1	C5.12	3	0	12050-WMKS-0107B	LS-74(14)	10'-SI-408-153A-Q3	PT & UT		INT 93-02
/ /		C-F-1	C5.12	0	0	12050-WMKS-0107B	LS-74(SW-57)	10'-SI-408-153A-Q3	PT & UT		REV. 5
/ /		C-F-1	C5.12	0	0	12050-WMKS-0107B	LS-75(17)	10'-SI-408-153A-Q3			REV. 5
/ /		C-F-1	C5.12	0	0	12050-WMKS-0107B	LS-75(SW-56)	10'-SI-408-153A-Q3			REV. 5
/ /		C-F-1	C5.12	0	0	12050-WMKS-0107B	LS-76(SW-53)	10'-SI-408-153A-Q3			REV. 5
/ /		C-F-1	C5.12	0	0	12050-WMKS-0107B	LS-76(SW-54)	10'-SI-408-153A-Q3			REV. 5
/ /		C-F-1	C5.12	0	0	12050-WMKS-0107B	LS-77(SW-52)	10'-SI-408-153A-Q3			REV. 5
/ /		C-F-1	C5.12	0	0	12050-WMKS-0107B	LS-77(SW-53)	10'-SI-408-153A-Q3			REV. 5
/ /		C-F-1	C5.12	0	0	12050-WMKS-0107B	LS-78(19)	10'-SI-408-153A-Q3			REV. 5
/ /		C-F-1	C5.12	0	0	12050-WMKS-0107B	LS-78(37)	10'-SI-408-153A-Q3			REV. 5
/ /		C-F-1	C5.12	0	0	12050-WMKS-0107B	LS-79(16)	10'-SI-408-153A-Q3			REV. 5
/ /		C-F-1	C5.12	0	0	12050-WMKS-0107B	LS-79(38)	10'-SI-408-153A-Q3			REV. 5
/ /		C-F-1	C5.11	0	0	12050-WMKS-0107B	SW-52	10'-SI-408-153A-Q3			
/ /		C-F-1	C5.11	0	0	12050-WMKS-0107B	SW-53	10'-SI-408-153A-Q3			
/ /		C-F-1	C5.11	0	0	12050-WMKS-0107B	SW-54	10'-SI-408-153A-Q3			
/ /		C-F-1	C5.11	0	0	12050-WMKS-0107B	SW-55	10'-SI-408-153A-Q3			
/ /		C-F-1	C5.11	0	0	12050-WMKS-0107B	SW-56	10'-SI-408-153A-Q3			
/ /		C-F-1	C5.11	0	0	12050-WMKS-0107B	SW-57	10'-SI-408-153A-Q3			
/ /		C-F-1	C5.11	0	0	12050-WMKS-0107B	SW-58	10'-SI-408-153A-Q3			
/ /		C-F-1	C5.11	0	0	12050-WMKS-0107B	SW-59	16'-SI-407-153A-Q3			

NORTH ANNA UNIT 2 INTERVAL 2 PROGRAM LISTING REV. 5
 NAPSU2? DATA BASE SORTED BY DRAWING, MARK NUMBER, AND LINE NUMBER

02/10/94

EXAM DATE	SECT XI CREDIT	SECT XI CATEGORY	SECT XI ITEM NO	PERIOD	YEAR	DRAWING	MARK NUMBER	LINE NUMBER	METHOD	RELIEF REQUEST	LAST CHANGE
/ /		C-F-1	C5.11	0	0	12050-WMKS-0107B	SW-60	16'-SI-407-153A-Q3	PT & UT		
/ /		C-F-1	C5.11	0	0	12050-WMKS-0107D	18	8'-QS-403-153A-Q3			
/ /		C-F-1	C5.11	0	0	12050-WMKS-0107D	19	8'-QS-403-153A-Q3			
/ /		F-A	F1.0	0	0	12050-WMKS-0107D	2-QS-A-199	8'-QS-403-153A-Q3			
/ /		F-A	F1.0	2	0	12050-WMKS-0107D	2-QS-A-234	8'-QS-403-153A-Q3	VT-3		REV. 5
/ /		F-A	F1.0	0	0	12050-WMKS-0107D	2-QS-A-P1A	6'-QS-412-153A-Q3			
/ /		F-A	F1.0	0	0	12050-WMKS-0107D	2-QS-R-200	8'-QS-403-153A-Q3			
/ /		F-B	F2.0	2	0	12050-WMKS-0107D	2-QS-R-231	8'-QS-403-153A-Q3	VT-3		
/ /		F-A	F1.0	0	0	12050-WMKS-0107D	2-QS-R-232	8'-QS-403-153A-Q3			
/ /		F-A	F1.0	0	0	12050-WMKS-0107D	2-QS-R-233	8'-QS-403-153A-Q3			
/ /		C-F-1	C5.11	0	0	12050-WMKS-0107D	20	8'-QS-403-153A-Q3			
/ /		C-F-1	C5.11	0	0	12050-WMKS-0107D	30	6'-QS-412-153A-Q3			
/ /		C-F-1	C5.11	0	0	12050-WMKS-0107D	31B	6'-QS-412-153A-Q3			
/ /		C-F-1	C5.11	0	0	12050-WMKS-0107D	40	8'-QS-403-153A-Q3			
/ /		C-F-1	C5.11	0	0	12050-WMKS-0107D	41	8'-QS-403-153A-Q3			
/ /		C-C	C3.20	2	0	12050-WMKS-0107D	52H	8'-QS-403-153A-Q3	PT		
/ /		C-F-1	C5.11	0	0	12050-WMKS-0107D	53	8'-QS-403-153A-Q3			
/ /		C-F-1	C5.12	0	0	12050-WMKS-0107D	LS-1W(30)	6'-QS-412-153A-Q3			REV. 5
/ /		C-F-1	C5.12	0	0	12050-WMKS-0107D	LS-1W(31B)	6'-QS-412-153A-Q3			REV. 5
/ /		C-F-1	C5.12	0	0	12050-WMKS-0107D	LS-69(19)	8'-QS-403-153A-Q3			REV. 5
/ /		C-F-1	C5.12	0	0	12050-WMKS-0107D	LS-89(SW-67)	8'-QS-403-153A-Q3			REV. 5
/ /		C-F-1	C5.12	0	0	12050-WMKS-0107D	LS-90(SW-68)	8'-QS-403-153A-Q3			REV. 5
/ /		C-F-1	C5.12	0	0	12050-WMKS-0107D	LS-90(SW-69)	8'-QS-403-153A-Q3			REV. 5
/ /		C-F-1	C5.12	0	0	12050-WMKS-0107D	LS-94(SW-59)	8'-QS-403-153A-Q3			REV. 5
/ /		C-F-1	C5.12	0	0	12050-WMKS-0107D	LS-94(SW-60)	8'-QS-403-153A-Q3			REV. 5
/ /		C-F-1	C5.12	0	0	12050-WMKS-0107D	LS-55(SW-61)	8'-QS-403-153A-Q3	PT,UT-0,45		REV. 5
/ /		C-F-1	C5.12	0	0	12050-WMKS-0107D	LS-95(SW-62)	8'-QS-403-153A-Q3	PT,UT-0,45		REV. 5
/ /		C-F-1	C5.12	0	0	12050-WMKS-0107D	LS-96(SW-62)	8'-QS-403-153A-Q3			REV. 5
/ /		C-F-1	C5.12	0	0	12050-WMKS-0107D	LS-96(SW-63)	8'-QS-403-153A-Q3			REV. 5
/ /		C-F-1	C5.12	0	0	12050-WMKS-0107D	LS-97(1B)	8'-QS-403-153A-Q3			REV. 5
/ /		C-F-1	C5.12	0	0	12050-WMKS-0107D	LS-97(SW-64)	8'-QS-403-153A-Q3			REV. 5
/ /		C-F-1	C5.12	0	0	12050-WMKS-0107D	LS-98(SW-65)	8'-QS-403-153A-Q3	PT,UT-0,45		REV. 5
/ /		C-F-1	C5.12	0	0	12050-WMKS-0107D	LS-98(SW-66)	8'-QS-403-153A-Q3	PT,UT-0,45		REV. 5
/ /		C-F-1	C5.12	0	0	12050-WMKS-0107D	LS-99W(SW-55)	6'-QS-412-153A-Q3			REV. 5
/ /		C-F-1	C5.12	0	0	12050-WMKS-0107D	LS-99W(SW-56)	6'-QS-412-153A-Q3			REV. 5
/ /		C-F-1	C5.11	0	0	12050-WMKS-0107D	SW-54	6'-QS-412-153A-Q3			
/ /		C-F-1	C5.11	0	0	12050-WMKS-0107D	SW-55	6'-QS-412-153A-Q3			
/ /		C-F-1	C5.11	0	0	12050-WMKS-0107D	SW-56	6'-QS-412-153A-Q3			
/ /		C-F-1	C5.11	0	0	12050-WMKS-0107D	SW-57	6'-QS-412-153A-Q3			
03/02/92	R	C-F-1	C5.11	1	92	12050-WMKS-0107D	SW-58	8'-QS-403-153A-Q3	PT & UT	WDE-19	
/ /		C-F-1	C5.11	0	0	12050-WMKS-0107D	SW-59	8'-QS-403-153A-Q3			
/ /		C-F-1	C5.11	0	0	12050-WMKS-0107D	SW-60	8'-QS-403-153A-Q3			
03/02/92	Y	C-F-1	C5.11	1	92	12050-WMKS-0107D	SW-61	8'-QS-403-153A-Q3	PT & UT		
/ /		C-F-1	C5.11	0	0	12050-WMKS-0107D	SW-62	8'-QS-403-153A-Q3			
/ /		C-F-1	C5.11	0	0	12050-WMKS-0107D	SW-63	8'-QS-403-153A-Q3			
/ /		C-F-1	C5.11	0	0	12050-WMKS-0107D	SW-64	8'-QS-403-153A-Q3			
/ /		C-F-1	C5.11	0	0	12050-WMKS-0107D	SW-65	8'-QS-403-153A-Q3	PT & UT		
/ /		C-F-1	C5.11	0	0	12050-WMKS-0107D	SW-66	8'-QS-403-153A-Q3			
/ /		C-F-1	C5.11	0	0	12050-WMKS-0107D	SW-67	8'-QS-403-153A-Q3			
/ /		C-F-1	C5.11	0	0	12050-WMKS-0107D	SW-68	8'-QS-403-153A-Q3			
/ /		C-F-1	C5.11	0	0	12050-WMKS-0107D	SW-69	8'-QS-403-153A-Q3			
/ /		C-F-1	C5.11	0	0	12050-WMKS-0107D	SW-70	8'-QS-403-153A-Q3			

CREDIT Y=CREDIT TAKEN, R=RELIEF REQUEST SUBMITTED FOR CREDIT

NORTH ANWA UNIT 2 INTERVAL 2 PROGRAM LISTING REV. 5
 NAPSU22 DATA BASE SORTED BY DRAWING, MARK NUMBER, AND LINE NUMBER

02/10/94

EXAM DATE	SECT XI CREDIT	SECT XI CATEGORY	SECT XI ITEM NO	PERIOD	YEAR	DRAWING	MARK NUMBER	LINE NUMBER	METHOD	RELIEF REQUEST	LAST CHANGE
/ /		C-F-1	C5.11	0	0	12050-WMKS-0107D	SW-71	81-QC 403-153A-Q3			
05/09/93	Y	D-A	D1.1WA	1	93	12050-WMKS-0107DA	10H	81-SHP-472-601-Q3	VT-3		
/ /		D-A	D1.1WA	2	0	12050-WMKS-0107DA	13H	101-SHP-471-601-Q3	VT-3		
/ /		F-A	F1.0	0	0	12050-WMKS-0107DA	2-SHP-R-202	101-SHP-474-601-Q3			
/ /		F-B	F2.0	0	0	12050-WMKS-0107DA	2-SIP-R-5	81-SHP-472-601-Q3			
/ /		F-A	F1.0	2	0	12050-WMKS-0107DA	2-SIP-R-8	101-SHP-471-601-Q3	VT-3		
/ /		F-C	F3.0	0	0	12050-WMKS-0107DA	2-SHP-RH-28	81-SHP-477-601-Q3			
/ /		F-C	F3.0	3	0	12050-WMKS-0107DA	2-SHP-RH-29	81-SHP-476-601-Q3	VT-3		
/ /		F-C	F3.0	0	0	12050-WMKS-0107DA	2-SHP-RH-37	101-SHP-475-601-Q3			
/ /		D-A	D1.1WA	3	0	12050-WMKS-0107DA	21J	81-SHP-477-601-Q3	VT-3		
/ /		D-A	D1.1WA	3	0	12050-WMKS-0107DA	22J	81-SHP-476-601-Q3	VT-3		
09/09/93	Y	D-A	D1.1WA	1	93	12050-WMKS-0107DA	28J	101-SHP-475-601-Q3	VT-3		
/ /		F-A	F1.0	0	0	12050-WMKS-0107E	2-SI-R-175	81-SI-440-153A-Q2	VT-3		REV. 5
/ /		F-B	F2.0	0	0	12050-WMKS-0107E	2-SI-R-203	81-SI-440-153A-Q2			
/ /		F-A	F1.0	0	0	12050-WMKS-0107E	2-SI-R-205	81-SI-440-153A-Q2			
/ /		F-A	F1.0	0	0	12050-WMKS-0107E	2-SI-R-206	81-SI-440-153A-Q2			
/ /		F-A	F1.0	0	0	12050-WMKS-0107E	2-SI-R-207	81-SI-440-153A-Q2			
/ /		F-B	F2.0	0	0	12050-WMKS-0107E	2-SI-R-223	81-SI-440-153A-Q2			
/ /		F-A	F1.0	0	0	12050-WMKS-0107E	2-SI-R-224	81-SI-440-153A-Q2	VT-3		REV. 5
/ /		F-A	F1.0	0	0	12050-WMKS-0107E	2-SI-R-225	81-SI-440-153A-Q2			
/ /		F-B	F2.0	0	0	12050-WMKS-0107E	2-SI-R-226	81-SI-440-153A-Q2			
/ /		C-F-1	C5.11	0	0	12050-WMKS-0107E	29	81-SI-440-153A-Q2			
/ /		C-F-1	C5.11	0	0	12050-WMKS-0107E	33A	81-SI-440-153A-Q2			
/ /		C-F-1	C5.11	0	0	12050-WMKS-0107E	34	81-SI-440-153A-Q2			
/ /		C-F-1	C5.11	3	0	12050-WMKS-0107E	35	81-SI-440-153A-Q2	PT & UT		
/ /		C-F-1	C5.11	0	0	12050-WMKS-0107E	36	81-SI-440-153A-Q2			
/ /		C-F-1	C5.11	0	0	12050-WMKS-0107E	37A	81-SI-440-153A-Q2			
/ /		C-F-1	C5.11	0	0	12050-WMKS-0107E	38	81-SI-440-153A-Q2			
/ /		C-F-1	C5.11	0	0	12050-WMKS-0107E	45	81-SI-440-153A-Q2			
/ /		C-F-1	C5.11	3	0	12050-WMKS-0107E	46	81-SI-440-153A-Q2	PT & UT		
/ /		C-F-1	C5.12	0	0	12050-WMKS-0107E	LS-58W(38)	81-SI-440-153A-Q2			REV. 5
/ /		C-F-1	C5.12	0	0	12050-WMKS-0107E	LS-18W(SW-55)	81-SI-440-153A-Q2			REV. 5
/ /		C-F-1	C5.12	0	0	12050-WMKS-0107E	LS-19W(SW-56)	81-SI-440-153A-Q2			REV. 5
/ /		C-F-1	C5.12	0	0	12050-WMKS-0107E	LS-59W(SW-57)	81-SI-440-153A-Q2			REV. 5
/ /		C-F-1	C5.12	0	0	12050-WMKS-0107E	LS-60W(37A)	81-SI-440-153A-Q2			REV. 5
/ /		C-F-1	C5.12	0	0	12050-WMKS-0107E	LS-60W(SW-58)	81-SI-440-153A-Q2			REV. 5
/ /		C-F-1	C5.12	0	0	12050-WMKS-0107E	LS-61W(SW-59)	81-SI-440-153A-Q2			REV. 5
/ /		C-F-1	C5.12	0	0	12050-WMKS-0107E	LS-61W(SW-60)	81-SI-440-153A-Q2			REV. 5
/ /		C-F-1	C5.12	0	0	12050-WMKS-0107E	LS-62W(SW-61)	81-SI-440-153A-Q2			REV. 5
/ /		C-F-1	C5.12	0	0	12050-WMKS-0107E	LS-62W(SW-62)	81-SI-440-153A-Q2			REV. 5
/ /		C-F-1	C5.12	0	0	12050-WMKS-0107E	LS-63W(35)	81-SI-440-153A-Q2	PT & UT		REV. 5
/ /		C-F-1	C5.12	0	93	12050-WMKS-0107E	LS-63W(SW-63)	81-SI-440-153A-Q2	PT/UT		REV. 5
/ /		C-F-1	C5.12	3	0	12050-WMKS-0107E	LS-64W(SW-64)	81-SI-440-153A-Q2	PT & UT		INT 93-02
/ /		C-F-1	C5.12	3	0	12050-WMKS-0107E	LS-64W(SW-65)	81-SI-440-153A-Q2	PT & UT		INT 93-02
/ /		C-F-1	C5.12	0	0	12050-WMKS-0107E	LS-65W(33A)	81-SI-440-153A-Q2			REV. 5
/ /		C-F-1	C5.12	0	0	12050-WMKS-0107E	LS-65W(SW-66)	81-SI-440-153A-Q2			REV. 5
/ /		C-F-1	C5.11	0	0	12050-WMKS-0107E	SW-55	81-SI-440-153A-Q2			
/ /		C-F-1	C5.11	0	0	12050-WMKS-0107E	SW-55W	81-SI-440-153A-Q2			
/ /		C-F-1	C5.11	0	0	12050-WMKS-0107E	SW-56	81-SI-440-153A-Q2			
/ /		C-F-1	C5.11	0	0	12050-WMKS-0107E	SW-56W	81-SI-440-153A-Q2			
/ /		C-F-1	C5.11	0	0	12050-WMKS-0107E	SW-57	81-SI-440-153A-Q2			

CREDIT Y=CREDIT TAKEN, R=RELIEF REQUEST SUBMITTED FOR CREDIT

NORTH ANNA UNIT 2 INTERVAL 2 PROGRAM LISTING REV. 5
 NAPSU22 DATA BASE SORTED BY DRAWING, MARK NUMBER, AND LINE NUMBER

02/10/94

EXAM DATE	SECT XI CREDIT	SECT XI CATEGORY	SECT XI ITEM NO	PERIOD	YEAR	DRAWING	MARK NUMBER	LINE NUMBER	METHOD	RELIEF REQUEST LAST CHANGE
/ /		C-F-1	C5.11	0	0	12050-WMKS-0107E	SW-58	8'-SI-440-153A-Q2		
/ /		C-F-1	C5.11	0	0	12050-WMKS-0107E	SW-59	8'-SI-440-153A-Q2		
/ /		C-F-1	C5.11	0	0	12050-WMKS-0107E	SW-60	8'-SI-440-153A-Q2		
/ /		C-F-1	C5.11	0	0	12050-WMKS-0107E	SW-61	8'-SI-440-153A-Q2		
/ /		C-F-1	C5.11	0	0	12050-WMKS-0107E	SW-62	8'-SI-440-153A-Q2		
04/10/92	Y	C-F-1	C5.11	1	92	12050-WMKS-0107E	SW-63	8'-SI-440-153A-Q2	PT & UT	
/ /		C-F-1	C5.11	0	0	12050-WMKS-0107E	SW-64	8'-SI-440-153A-Q2		
/ /		C-F-1	C5.11	3	0	12050-WMKS-0107E	SW-65	8'-SI-440-153A-Q2	PT & UT	
/ /		C-F-1	C5.11	0	0	12050-WMKS-0107E	SW-66	8'-SI-440-153A-Q2		
/ /		F-A	F1.0	0	0	12050-WMKS-0107F	2-RS-A-606	6'-RS-455-153A-Q3		
/ /		F-A	F1.0	0	0	12050-WMKS-0107F	2-RS-A-P-3A	8'-RS-454-153A-Q3		
/ /		F-B	F2.0	0	0	12050-WMKS-0107F	2-RS-R-607	6'-RS-455-153A-Q3		
/ /		F-B	F2.0	0	0	12050-WMKS-0107F	2-RS-R-625	8'-RS-454-153A-Q3		
02/19/92	Y	F-C	F3.0	1	92	12050-WMKS-0107F	2-RS-SH-624	6'-RS-455-153A-Q3	VT-3	
/ /		D-A	D1.1WA	2	0	12050-WMKS-0107F	93H	6'-RS-455-153A-Q3	VT-3	
/ /		F-A	F1.0	3	0	12050-WMKS-0107G	2-RS-A-P-3B	8'-RS-458-153A-Q3	VT-3	
/ /		F-B	F2.0	0	0	12050-WMKS-0107G	2-RS-R-608	8'-RS-458-153A-Q3		
/ /		F-A	F1.0	0	0	12050-WMKS-0107G	2-RS-R-619	6'-RS-459-153A-Q3		
/ /		F-A	F1.0	2	0	12050-WMKS-0107G	2-RS-R-620	6'-RS-459-153A-Q3	VT-3	
/ /		F-B	F2.0	0	0	12050-WMKS-0107G	2-RS-R-627	6'-RS-459-153A-Q3		
/ /		F-C	F3.0	0	0	12050-WMKS-0107G	2-RS-SH-621	6'-RS-459-153A-Q3		
/ /		F-C	F3.0	0	0	12050-WMKS-0107G	2-RS-SH-622	6'-RS-459-153A-Q3		
02/19/92	Y	D-A	D1.1WA	1	92	12050-WMKS-0107G	98H	6'-RS-459-153A-Q3	VT-3	
/ /		D-A	D1.1WA	2	0	12050-WMKS-0107G	99H	6'-RS-459-153A-Q3	VT-3	
/ /		F-A	F1.0	0	0	12050-WMKS-0107GE-1	2-WAPD-A-169	3'-WAPD-409-601-Q3		
/ /		F-A	F1.0	0	0	12050-WMKS-0107GE-1	2-WAPD-R-151A	3'-WAPD-409-601-Q3		
/ /		F-A	F1.0	0	0	12050-WMKS-0107GE-1	2-WAPD-R-152A	3'-WAPD-409-601-Q3		
/ /		F-A	F1.0	0	0	12050-WMKS-0107GE-1	2-WAPD-R-153A	3'-WAPD-409-601-Q3		
/ /		F-A	F1.0	0	0	12050-WMKS-0107GE-1	2-WAPD-R-154A	3'-WAPD-409-601-Q3		
/ /		F-A	F1.0	0	0	12050-WMKS-0107GE-1	2-WAPD-R-155A	3'-WAPD-409-601-Q3		
/ /		F-A	F1.0	0	0	12050-WMKS-0107GE-1	2-WAPD-R-156A	3'-WAPD-409-601-Q3		
/ /		F-A	F1.0	2	0	12050-WMKS-0107GE-1	2-WAPD-R-157A	3'-WAPD-409-601-Q3	VT-3	
/ /		F-A	F1.0	0	0	12050-WMKS-0107GE-1	2-WAPD-R-158A	3'-WAPD-409-601-Q3		
/ /		F-A	F1.0	0	0	12050-WMKS-0107GE-1	2-WAPD-R-165	3'-WAPD-409-601-Q3		
/ /		F-A	F1.0	0	0	12050-WMKS-0107GE-1	2-WAPD-R-166	3'-WAPD-409-601-Q3		
/ /		F-A	F1.0	0	0	12050-WMKS-0107GE-1	2-WAPD-R-167	3'-WAPD-409-601-Q3		
/ /		F-A	F1.0	0	0	12050-WMKS-0107GE-1	2-WAPD-R-168	3'-WAPD-409-601-Q3		
/ /		D-A	D1.1WA	3	0	12050-WMKS-0107GE-1	44	3'-WAPD-409-601-Q3	VT-3	
/ /		F-A	F1.0	0	0	12050-WMKS-0107GF-1	2-WAPD-A-162	3'-WAPD-411-601-Q3		
/ /		F-A	F1.0	2	0	12050-WMKS-0107GF-1	2-WAPD-A-632	3'-WAPD-411-601-Q3	VT-3	
/ /		F-A	F1.0	0	0	12050-WMKS-0107GF-1	2-WAPD-R-151	3'-WAPD-411-601-Q3		
/ /		F-A	F1.0	0	0	12050-WMKS-0107GF-1	2-WAPD-R-152	3'-WAPD-411-601-Q3		
/ /		F-A	F1.0	0	0	12050-WMKS-0107GF-1	2-WAPD-R-153	3'-WAPD-411-601-Q3		
/ /		F-A	F1.0	0	0	12050-WMKS-0107GF-1	2-WAPD-R-154	3'-WAPD-411-601-Q3		
/ /		F-A	F1.0	0	0	12050-WMKS-0107GF-1	2-WAPD-R-155	3'-WAPD-411-601-Q3		
/ /		F-A	F1.0	0	0	12050-WMKS-0107GF-1	2-WAPD-R-156	3'-WAPD-411-601-Q3		
/ /		F-A	F1.0	0	0	12050-WMKS-0107GF-1	2-WAPD-R-157	3'-WAPD-411-601-Q3		
/ /		F-A	F1.0	0	0	12050-WMKS-0107GF-1	2-WAPD-R-158	3'-WAPD-411-601-Q3		
/ /		F-A	F1.0	0	0	12050-WMKS-0107GF-1	2-WAPD-R-163	3'-WAPD-411-601-Q3		

CREDIT Y=CREDIT TAKEN, R=RELIEF REQUEST SUBMITTED FOR CREDIT

NORTH ANNA UNIT 2 INTERVAL 2 PROGRAM LISTING REV. 5
 NAPSU22 DATA BASE SORTED BY DRAWING, MARK NUMBER, AND LINE NUMBER

02/10/94

EXAM DATE	SECT XI CREDIT	SECT XI CATEGORY	SECT XI ITEM NO	PERIOD	YEAR	DRAWING	MARK NUMBER	LINE NUMBER	METHOD	RELIEF REQUEST	LAST CHANGE
/ /		F-A	F1.0	0	0	12050-WMKS-0107GF-1	2-WAPD-R-14	3'-WAPD-411-601-Q3			
/ /		D-A	D1.1WA	3	0	12050-WMKS-0107GF-1	54	3'-WAPD-411-601-Q3	VT-3		
/ /		D-A	D1.1WA	2	0	12050-WMKS-0107GF-1	66H	3'-WAPD-411-601-Q3	VT-3		
/ /		F-A	F1.0	0	0	12050-WMKS-0107GG-1	2-WAPD-A-161	3'-WAPD-413-601-Q3			
/ /		F-A	F1.0	0	0	12050-WMKS-0107GG-1	2-WAPD-R-151	3'-WAPD-413-601-Q3			
/ /		F-A	F1.0	0	0	12050-WMKS-0107GG-1	2-WAPD-R-152	3'-WAPD-413-601-Q3			
/ /		F-A	F1.0	0	0	12050-WMKS-0107GG-1	2-WAPD-R-153	3'-WAPD-413-601-Q3			
/ /		F-A	F1.0	0	0	12050-WMKS-0107GG-1	2-WAPD-R-154	3'-WAPD-413-601-Q3			
/ /		F-A	F1.0	0	0	12050-WMKS-0107GG-1	2-WAPD-R-155	3'-WAPD-413-601-Q3			
/ /		F-A	F1.0	0	0	12050-WMKS-0107GG-1	2-WAPD-R-156	3'-WAPD-413-601-Q3			
/ /		F-A	F1.0	0	0	12050-WMKS-0107GG-1	2-WAPD-R-157	3'-WAPD-413-601-Q3			
/ /		F-A	F1.0	0	0	12050-WMKS-0107GG-1	2-WAPD-R-159	3'-WAPD-413-601-Q3			
04/05/92	Y	F-A	F1.0	1	92	12050-WMKS-0107GG-1	2-WAPD-R-160	3'-WAPD-413-601-Q3	VT-3		
02/28/92	Y	D-A	D1.1WA	1	92	12050-WMKS-0107GG-1	38	3'-WAPD-413-601-Q3	VT-3		
/ /		C-F-1	C5.11	0	0	12050-WMKS-0107H	18	8'-QS-404-153A-Q3			
/ /		C-F-1	C5.11	2	0	12050-WMKS-0107H	19	8'-QS-404-153A-Q3	PT & UT		
/ /		F-A	F1.0	0	0	12050-WMKS-0107H	2-QS-A-201	8'-QS-404-153A-Q3			
/ /		F-A	F1.0	3	0	12050-WMKS-0107H	2-QS-A-P1B	10'-QS-402-153A-Q3	VT-3		
/ /		F-C	F3.0	0	0	12050-WMKS-0107H	2-QS-HSS-706	8'-QS-404-153A-Q3	VT-3		REV. 5
/ /		F-B	F2.0	0	0	12050-WMKS-0107H	2-QS-R-227	8'-QS-404-153A-Q3			
/ /		F-A	F1.0	0	0	12050-WMKS-0107H	2-QS-R-228	8'-QS-404-153A-Q3			
/ /		F-A	F1.0	0	0	12050-WMKS-0107H	2-QS-R-229	8'-QS-404-153A-Q2			
/ /		F-B	F2.0	0	0	12050-WMKS-0107H	2-QS-R-230	8'-QS-404-153A-Q2			
/ /		F-C	F3.0	0	0	12050-WMKS-0107H	2-QS-SH-604	6'-QS-419-153A-Q3			
/ /		C-F-1	C5.21	0	0	12050-WMKS-0107H	20	8'-QS-404-153A-Q2			
/ /		C-F-1	C5.11	0	0	12050-WMKS-0107H	31	6'-QS-419-153A-Q3			
/ /		C-F-1	C5.11	0	0	12050-WMKS-0107H	58	8'-QS-404-153A-Q3			
/ /		C-F-1	C5.11	0	0	12050-WMKS-0107H	59	8'-QS-404-153A-Q3			
/ /		C-F-1	C5.11	0	0	12050-WMKS-0107H	71	8'-QS-404-153A-Q3			
/ /		C-F-1	C5.12	3	0	12050-WMKS-0107H	LS-12W(SW-86)	8'-QS-404-153A-Q3	PT & UT		
/ /		C-F-1	C5.12	3	0	12050-WMKS-0107H	LS-12W(SW-87)	8'-QS-404-153A-Q3	PT & UT		REV. 5
/ /		C-F-1	C5.12	0	0	12050-WMKS-0107H	LS-3W(SW-80)	8'-QS-404-153A-Q3			REV. 5
/ /		C-F-1	C5.12	0	0	12050-WMKS-0107H	LS-3W(SW-81)	8'-QS-404-153A-Q3			REV. 5
/ /		C-F-1	C5.12	0	0	12050-WMKS-0107H	LS-4W(SW-82)	8'-QS-404-153A-Q3			REV. 5
/ /		C-F-1	C5.12	0	0	12050-WMKS-0107H	LS-4W(SW-83)	8'-QS-404-153A-Q3			REV. 5
/ /		C-F-1	C5.12	0	0	12050-WMKS-0107H	LS-5W(18)	8'-QS-404-153A-Q3			REV. 5
/ /		C-F-1	C5.12	0	0	12050-WMKS-0107H	LS-5W(SW-85)	8'-QS-404-153A-Q3			REV. 5
/ /		C-F-1	C5.12	0	0	12050-WMKS-0107H	LS-6W(19)	8'-QS-404-153A-Q3	PT,UT-0,45		REV. 5
/ /		C-F-1	C5.12	0	0	12050-WMKS-0107H	LS-6W(SW-88)	8'-QS-404-153A-Q3	PT,UT-0,45		REV. 5
/ /		C-F-1	C5.12	0	0	12050-WMKS-0107H	LS-77(31)	6'-QS-419-153A-Q3			REV. 5
/ /		C-F-1	C5.12	0	0	12050-WMKS-0107H	LS-77(SW-6W)	6'-QS-419-153A-Q3			REV. 5
/ /		C-F-1	C5.12	2	0	12050-WMKS-0107H	LS-78(SW-74)	6'-QS-419-153A-Q3	PT & UT		REV. 5
/ /		C-F-1	C5.12	2	0	12050-WMKS-0107H	LS-78(SW-75)	6'-QS-419-153A-Q3	PT & UT		
/ /		C-F-1	C5.12	0	0	12050-WMKS-0107H	LS-7W(SW-89)	8'-QS-404-153A-Q3	PT,UT-0,45		REV. 5
/ /		C-F-1	C5.12	0	0	12050-WMKS-0107H	LS-7W(SW-90)	8'-QS-404-153A-Q3	PT,UT-0,45		REV. 5
/ /		C-F-1	C5.12	3	0	12050-WMKS-0107H	LS-8W(SW-91)	8'-QS-404-153A-Q3	PT & UT		
/ /		C-F-1	C5.12	3	0	12050-WMKS-0107H	LS-8W(SW-92)	8'-QS-404-153A-Q3	PT & UT		REV. 5
/ /		C-F-1	C5.12	0	0	12050-WMKS-0107H	LS-9W(SW-93)	8'-QS-404-153A-Q3			REV. 5
/ /		C-F-1	C5.12	0	0	12050-WMKS-0107H	LS-9W(SW-94)	8'-QS-404-153A-Q3			REV. 5
/ /		C-F-1	C5.11	0	0	12050-WMKS-0107H	SW-6W	6'-QS-419-153A-Q3			
/ /		C-F-1	C5.11	0	0	12050-WMKS-0107H	SW-73	6'-QS-419-153A-Q3			

NORTH ANNA UNIT 2 INTERVAL 2 PROGRAM LISTING REV. 5
 NAPSU22 DATA BASE SORTED BY DRAWING, MARK NUMBER, AND LINE NUMBER

02/10/94

EXAM DATE	SECT XI CREDIT	SECT XI CATEGORY	SECT XI ITEM NO	PERIOD	YEAR	DRAWING	MARK NUMBER	LINE NUMBER	METHOD	RELIEF REQUEST LAST CHANGE
/ /		C-F-1	C5.11	0	0	12050-WMKS-0107H	SW-74	6'-QS-419-153A-Q3		
/ /		C-F-1	C5.11	0	0	12050-WMKS-0107H	SW-75	6'-QS-419-153A-Q3	PT & UT	
/ /		C-F-1	C5.11	0	0	12050-WMKS-0107H	SW-76	6'-QS-419-153A-Q3		
/ /		C-F-1	C5.11	0	0	12050-WMKS-0107H	SW-79	6'-QS-419-153A-Q3		
/ /		C-F-1	C5.11	0	0	12050-WMKS-0107H	SW-80	6'-QS-419-153A-Q3		
/ /		C-F-1	C5.11	0	0	12050-WMKS-0107H	SW-81	8'-QS-404-153A-Q3		
/ /		C-F-1	C5.11	0	0	12050-WMKS-0107H	SW-82	8'-QS-404-153A-Q3		
/ /		C-F-1	C5.11	0	0	12050-WMKS-0107H	SW-83	8'-QS-404-153A-Q3		
/ /		C-F-1	C5.11	0	0	12050-WMKS-0107H	SW-84	8'-QS-404-153A-Q3		
/ /		C-F-1	C5.11	0	0	12050-WMKS-0107H	SW-85	8'-QS-404-153A-Q3		
/ /		C-F-1	C5.11	0	0	12050-WMKS-0107H	SW-86	8'-QS-404-153A-Q3		
/ /		C-F-1	C5.11	0	0	12050-WMKS-0107H	SW-87	8'-QS-404-153A-Q3		
/ /		C-F-1	C5.11	0	0	12050-WMKS-0107H	SW-88	8'-QS-404-153A-Q3		
/ /		C-F-1	C5.11	2	0	12050-WMKS-0107H	SW-89	8'-QS-404-153A-Q3	PT & UT	
/ /		C-F-1	C5.11	0	0	12050-WMKS-0107H	SW-90	8'-QS-404-153A-Q3		
/ /		C-F-1	C5.21	0	0	12050-WMKS-0107H	SW-91	8'-QS-404-153A-Q2		
/ /		C-F-1	C5.21	0	0	12050-WMKS-0107H	SW-92	8'-QS-404-153A-Q2		
/ /		C-F-1	C5.21	0	0	12050-WMKS-0107H	SW-93	8'-QS-404-153A-Q2		
/ /		C-F-1	C5.21	0	0	12050-WMKS-0107H	SW-94	8'-QS-404-153A-Q2		
/ /		C-F-1	C5.11	0	0	12050-WMKS-0107J	1	10'-QS-401-153A-Q3		
/ /		C-F-1	C5.11	0	0	12050-WMKS-0107J	10	10'-QS-401-153A-Q3		
/ /		C-F-1	C5.11	0	0	12050-WMKS-0107J	11	10'-QS-401-153A-Q3		
/ /		C-F-1	C5.11	0	0	12050-WMKS-0107J	12	10'-QS-401-153A-Q3		
/ /		C-F-1	C5.11	0	0	12050-WMKS-0107J	13	10'-QS-401-153A-Q3		
/ /		C-F-1	C5.11	0	0	12050-WMKS-0107J	14	10'-QS-401-153A-Q3		
/ /		C-F-1	C5.11	0	0	12050-WMKS-0107J	18	10'-QS-401-153A-Q3		
/ /		C-F-1	C5.11	0	0	12050-WMKS-0107J	19	10'-QS-401-153A-Q3		
/ /		C-F-1	C5.11	0	0	12050-WMKS-0107J	2	10'-QS-401-153A-Q3		
/ /		F-C	F3.0	0	0	12050-WMKS-0107J	2-QS-HSS-800	10'-QS-401-153A-Q3		
/ /		F-B	F2.0	0	0	12050-WMKS-0107J	2-QS-R-146	10'-QS-401-153A-Q3		
/ /		F-B	F2.0	0	0	12050-WMKS-0107J	2-QS-R-146B	10'-QS-401-153A-Q3		
/ /		F-C	F3.0	0	0	12050-WMKS-0107J	2-QS-SH-146A	10'-QS-401-153A-Q3	VT-3	REV. 5
/ /		F-C	F3.0	0	0	12050-WMKS-0107J	2-QS-SH-198	10'-QS-401-153A-Q3		
/ /		C-F-1	C5.11	0	0	12050-WMKS-0107J	20	10'-QS-401-153A-Q3		
/ /		C-F-1	C5.11	0	0	12050-WMKS-0107J	22A	10'-QS-401-153A-Q3		
/ /		C-F-1	C5.11	0	0	12050-WMKS-0107J	26	10'-QS-401-153A-Q3		
/ /		C-F-1	C5.11	0	0	12050-WMKS-0107J	27	10'-QS-401-153A-Q3		
/ /		C-F-1	C5.11	0	0	12050-WMKS-0107J	3	10'-QS-401-153A-Q3		
/ /		C-F-1	C5.11	0	0	12050-WMKS-0107J	4	10'-QS-401-153A-Q3		
/ /		C-F-1	C5.11	0	0	12050-WMKS-0107J	5	10'-QS-401-153A-Q3		
/ /		C-F-1	C5.11	0	0	12050-WMKS-0107J	6	10'-QS-401-153A-Q3		
/ /		C-F-1	C5.11	0	0	12050-WMKS-0107J	8	10'-QS-401-153A-Q3		
/ /		C-F-1	C5.11	0	0	12050-WMKS-0107J	9	10'-QS-401-153A-Q3		
/ /		C-F-1	C5.12	0	0	12050-WMKS-0107J	LS-45(22A)	10'-QS-401-153A-Q3		REV. 5
/ /		C-F-1	C5.12	0	0	12050-WMKS-0107J	LS-45(SW-94)	10'-QS-401-153A-Q3		REV. 5
/ /		C-F-1	C5.12	0	0	12050-WMKS-0107J	LS-46(13)	10'-QS-401-153A-Q3		REV. 5
/ /		C-F-1	C5.12	0	0	12050-WMKS-0107J	LS-46(SW-41)	10'-QS-401-153A-Q3		REV. 5
/ /		C-F-1	C5.12	0	0	12050-WMKS-0107J	LS-47(14)	10'-QS-401-153A-Q3		REV. 5
/ /		C-F-1	C5.12	0	0	12050-WMKS-0107J	LS-47(SW-42)	10'-QS-401-153A-Q3		REV. 5
/ /		C-F-1	C5.12	0	0	12050-WMKS-0107J	LS-48(SW-43)	10'-QS-401-153A-Q3		REV. 5
/ /		C-F-1	C5.12	0	0	12050-WMKS-0107J	LS-48(SW-44)	10'-QS-401-153A-Q3		REV. 5
/ /		C-F-1	C5.12	0	0	12050-WMKS-0107J	LS-49(10)	10'-QS-401-153A-Q3		REV. 5

NORTH ANNA UNIT 2 INTERVAL 2 PROGRAM LISTING REV. 5
 NAPSU22 DATA BASE SORTED BY DRAWING, MARK NUMBER, AND LINE NUMBER

02/10/94

EXAM DATE	SECT XI CREDIT	SECT XI CATEGORY	SECT XI ITEM NO	PERIOD	YEAR	DRAWING	MARK NUMBER	LINE NUMBER	METHOD	RELIEF REQUEST	LAST CHANGE
/ /		C-F-1	C5.12	0	0	12050-WMKS-0107J	LS-49(11)	10 ¹ -QS-401-153A-Q3			REV. 5
/ /		C-F-1	C5.12	0	0	12050-WMKS-0107J	LS-50(8)	10 ¹ -QS-401-153A-Q3			REV. 5
/ /		C-F-1	C5.12	0	0	12050-WMKS-0107J	LS-53(9)	10 ¹ -QS-401-153A-Q3			REV. 5
/ /		C-F-1	C5.12	0	0	12050-WMKS-0107J	LS-51(5)	10 ¹ -QS-401-153A-Q3			REV. 5
/ /		C-F-1	C5.12	0	0	12050-WMKS-0107J	LS-51(6)	10 ¹ -QS-401-153A-Q3			REV. 5
/ /		C-F-1	C5.12	0	0	12050-WMKS-0107J	LS-52(18)	10 ¹ -QS-401-153A-Q3			REV. 5
/ /		C-F-1	C5.12	0	0	12050-WMKS-0107J	LS-52(5)	10 ¹ -QS-401-153A-Q3			REV. 5
/ /		C-F-1	C5.12	0	0	12050-WMKS-0107J	LS-53(18)	10 ¹ -QS-401-153A-Q3			REV. 5
/ /		C-F-1	C5.12	0	0	12050-WMKS-0107J	LS-53(3)	10 ¹ -QS-401-153A-Q3			REV. 5
/ /		C-F-1	C5.12	0	0	12050-WMKS-0107J	LS-54(3)	10 ¹ -QS-401-153A-Q3			REV. 5
/ /		C-F-1	C5.12	0	0	12050-WMKS-0107J	LS-54(4)	10 ¹ -QS-401-153A-Q3			REV. 5
/ /		C-F-1	C5.12	0	0	12050-WMKS-0107J	LS-55(2)	10 ¹ -QS-401-153A-Q3			REV. 5
/ /		C-F-1	C5.12	0	0	12050-WMKS-0107J	LS-55(4)	10 ¹ -QS-401-153A-Q3			REV. 5
/ /		C-F-1	C5.11	0	0	12050-WMKS-0107J	SW-40	10 ¹ -QS-401-153A-Q3			
/ /		C-F-1	C5.11	0	0	12050-WMKS-0107J	SW-41	10 ¹ -QS-401-153A-Q3			
/ /		C-F-1	C5.11	2	0	12050-WMKS-0107J	SW-42	10 ¹ -QS-401-153A-Q3	PT & UT		
/ /		C-F-1	C5.11	0	0	12050-WMKS-0107J	SW-43	10 ¹ -QS-401-153A-Q3			
/ /		C-F-1	C5.11	0	0	12050-WMKS-0107J	SW-44	10 ¹ -QS-401-153A-Q3			
/ /		F-B	F2.0	0	0	12050-WMKS-0107K	2-SI-R-204	8 ¹ -SI-449-153A-Q2			
/ /		F-A	F1.0	0	0	12050-WMKS-0107K	2-SI-R-210	8 ¹ -SI-449-153A-Q2			
/ /		F-A	F1.0	0	0	12050-WMKS-0107K	2-SI-R-211	8 ¹ -SI-449-153A-Q2			
/ /		F-A	F1.0	0	0	12050-WMKS-0107K	2-SI-R-213	8 ¹ -SI-449-153A-Q2			
/ /		F-A	F1.0	0	0	12050-WMKS-0107K	2-SI-R-214	8 ¹ -SI-449-153A-Q2			
/ /		F-A	F1.0	0	0	12050-WMKS-0107K	2-SI-R-236	8 ¹ -SI-449-153A-Q2			
/ /		F-A	F1.0	0	0	12050-WMKS-0107K	2-SI-R-237	8 ¹ -SI-449-153A-Q2			
/ /		F-B	F2.0	0	0	12050-WMKS-0107K	2-SI-R-238	8 ¹ -SI-449-153A-Q2			
/ /		F-B	F2.0	0	0	12050-WMKS-0107K	2-SI-R-602	8 ¹ -SI-449-153A-Q2			
/ /		F-B	F2.0	0	0	12050-WMKS-0107K	2-SI-RH-210A	8 ¹ -SI-449-153A-Q2	VT-3		REV. 5
/ /		F-B	F2.0	0	0	12050-WMKS-0107K	2-SI-RH-235	8 ¹ -SI-449-153A-Q2			
/ /		C-F-1	C5.11	0	0	12050-WMKS-0107K	39	8 ¹ -SI-449-153A-Q2			
/ /		C-F-1	C5.11	0	0	12050-WMKS-0107K	40	8 ¹ -SI-449-153A-Q2			
/ /		C-F-1	C5.11	0	0	12050-WMKS-0107K	41	8 ¹ -SI-449-153A-Q2			
/ /		C-F-1	C5.11	0	0	12050-WMKS-0107K	42L	8 ¹ -SI-449-153A-Q2			
/ /		C-F-1	C5.11	0	0	12050-WMKS-0107K	43F	8 ¹ -SI-449-153A-Q2			
/ /		C-F-1	C5.11	0	0	12050-WMKS-0107K	44A	8 ¹ -SI-449-153A-Q2			
/ /		C-F-1	C5.11	0	0	12050-WMKS-0107K	47	8 ¹ -SI-449-153A-Q2			
/ /		C-F-1	C5.11	0	0	12050-WMKS-0107K	48	8 ¹ -SI-449-153A-Q2			
/ /		C-F-1	C5.11	0	0	12050-WMKS-0107K	6W	8 ¹ -SI-449-153A-Q2			
/ /		C-F-1	C5.11	0	0	12050-WMKS-0107K	7Y	8 ¹ -SI-449-153A-Q2			
/ /		C-F-1	C5.12	0	0	12050-WMKS-0107K	LS-76W(44A)	8 ¹ -SI-449-153A-Q2			REV. 5
/ /		C-F-1	C5.12	0	0	12050-WMKS-0107K	LS-76W(SW-57W)	8 ¹ -SI-449-153A-Q2			REV. 5
/ /		C-F-1	C5.12	0	0	12050-WMKS-0107K	LS-77W(SW-22W)	8 ¹ -SI-449-153A-Q2			REV. 5
/ /		C-F-1	C5.12	0	0	12050-WMKS-0107K	LS-77W(SW-58W)	8 ¹ -SI-449-153A-Q2			REV. 5
/ /		C-F-1	C5.12	0	0	12050-WMKS-0107K	LS-78W(SW-21W)	8 ¹ -SI-449-153A-Q2			REV. 5
/ /		C-F-1	C5.12	0	0	12050-WMKS-0107K	LS-78W(SW-59W)	8 ¹ -SI-449-153A-Q2			REV. 5
/ /		C-F-1	C5.12	0	0	12050-WMKS-0107K	LS-79W(SW-61W)	8 ¹ -SI-449-153A-Q2			REV. 5
/ /		C-F-1	C5.12	0	0	12050-WMKS-0107K	LS-79W(SW-62W)	8 ¹ -SI-449-153A-Q2			REV. 5
/ /		C-F-1	C5.12	0	0	12050-WMKS-0107K	LS-80W(41)	8 ¹ -SI-449-153A-Q2			REV. 5
/ /		C-F-1	C5.12	0	0	12050-WMKS-0107K	LS-80W(SW-63W)	8 ¹ -SI-449-153A-Q2			REV. 5
/ /		C-F-1	C5.12	0	0	12050-WMKS-0107K	LS-81W(SW-18W)	8 ¹ -SI-449-153A-Q2			REV. 5
/ /		C-F-1	C5.12	0	0	12050-WMKS-0107K	LS-81W(SW-66W)	8 ¹ -SI-449-153A-Q2			REV. 5
/ /		C-F-1	C5.12	0	0	12050-WMKS-0107K	LS-82W(SW-67W)	8 ¹ -SI-449-153A-Q2			REV. 5

NORTH ANNA UNIT 2 INTERVAL 2 PROGRAM LISTING REV. 5
 NAPSU22 DATA BASE SORTED BY DRAWING, MARK NUMBER, AND LINE NUMBER

02/10/94

EXAM DATE	SECT XI CREDIT	SECT XI CATEGORY	SECT XI ITEM NO	PERIOD	YEAR	DRAWING	MARK NUMBER	LINE NUMBER	METHOD	RELIEF REQUEST	LAST CHANGE
/ /		C-F-1	C5.12	0	0	12050-WMKS-0107K	LS-82W(SW-68W)	8 ¹ -SI-449-153A-Q2			REV. 5
/ /		C-F-1	C5.12	0	0	12050-WMKS-0107K	LS-83W(39)	8 ¹ -SI-449-153A-Q2			REV. 5
/ /		C-F-1	C5.12	0	0	12050-WMKS-0107K	LS-83W(SW-69W)	8 ¹ -SI-449-153A-Q2			REV. 5
/ /		C-F-1	C5.11	0	0	12050-WMKS-0107K	SW-18W	8 ¹ -SI-449-153A-Q2			
/ /		C-F-1	C5.11	0	0	12050-WMKS-0107K	SW-19W	8 ¹ -SI-449-153A-Q2			
/ /		C-F-1	C5.11	0	0	12050-WMKS-0107K	SW-21W	8 ¹ -SI-449-153A-Q2			
/ /		C-F-1	C5.11	0	0	12050-WMKS-0107K	SW-22W	8 ¹ -SI-449-153A-Q2			
/ /		C-F-1	C5.11	0	0	12050-WMKS-0107K	SW-57W	8 ¹ -SI-449-153A-Q2			
/ /		C-F-1	C5.11	0	0	12050-WMKS-0107K	SW-58W	8 ¹ -SI-449-153A-Q2			
/ /		C-F-1	C5.11	0	0	12050-WMKS-0107K	SW-59W	8 ¹ -SI-449-153A-Q2			
/ /		C-F-1	C5.11	0	0	12050-WMKS-0107K	SW-60W	8 ¹ -SI-449-153A-Q2			
/ /		C-F-1	C5.11	0	0	12050-WMKS-0107K	SW-61W	8 ¹ -SI-449-153A-Q2			
/ /		C-F-1	C5.11	0	0	12050-WMKS-0107K	SW-62W	8 ¹ -SI-449-153A-Q2			
/ /		C-F-1	C5.11	0	0	12050-WMKS-0107K	SW-63W	8 ¹ -SI-449-153A-Q2			
/ /		C-F-1	C5.11	0	0	12050-WMKS-0107K	SW-64W	8 ¹ -SI-449-153A-Q2			
/ /		C-F-1	C5.11	0	0	12050-WMKS-0107K	SW-65W	8 ¹ -SI-449-153A-Q2			
/ /		C-F-1	C5.11	0	0	12050-WMKS-0107K	SW-66W	8 ¹ -SI-449-153A-Q2			
/ /		C-F-1	C5.11	0	0	12050-WMKS-0107K	SW-67W	8 ¹ -SI-449-153A-Q2			
/ /		C-F-1	C5.11	0	0	12050-WMKS-0107K	SW-68W	8 ¹ -SI-449-153A-Q2			
/ /		C-F-1	C5.11	0	0	12050-WMKS-0107K	SW-69W	8 ¹ -SI-449-153A-Q2			
/ /		C-F-1	C5.11	0	0	12050-WMKS-0107L	1	10 ¹ -QS-402-153A-Q3			
/ /		C-F-1	C5.11	0	0	12050-WMKS-0107L	10	10 ¹ -QS-402-153A-Q3			
/ /		C-F-1	C5.11	0	0	12050-WMKS-0107L	11	10 ¹ -QS-402-153A-Q3			
/ /		C-F-1	C5.11	0	0	12050-WMKS-0107L	15	10 ¹ -QS-402-153A-Q3			
/ /		C-F-1	C5.11	0	0	12050-WMKS-0107L	16	10 ¹ -QS-402-153A-Q3			
/ /		C-F-1	C5.11	0	0	12050-WMKS-0107L	18	10 ¹ -QS-402-153A-Q3			
/ /		C-F-1	C5.11	0	0	12050-WMKS-0107L	19	10 ¹ -QS-402-153A-Q3			
/ /		C-F-1	C5.11	0	0	12050-WMKS-0107L	2	10 ¹ -QS-402-153A-Q3			
/ /		F-A	F1.0	0	0	12050-WMKS-0107L	2-QS-R-145	10 ¹ -QS-402-153A-Q3	VT-3		REV. 5
/ /		C-F-1	C5.11	0	0	12050-WMKS-0107L	20	10 ¹ -QS-402-153A-Q3			
/ /		C-F-1	C5.11	0	0	12050-WMKS-0107L	24	10 ¹ -QS-402-153A-Q3			
/ /		C-F-1	C5.11	0	0	12050-WMKS-0107L	25	10 ¹ -QS-402-153A-Q3			
/ /		C-F-1	C5.11	0	0	12050-WMKS-0107L	26	10 ¹ -QS-402-153A-Q3			
/ /		C-F-1	C5.21	0	0	12050-WMKS-0107L	27A	6 ¹ -QS-419-153A-Q3			
/ /		C-F-1	C5.11	0	0	12050-WMKS-0107L	28	10 ¹ -QS-402-153A-Q3			
/ /		C-F-1	C5.11	0	0	12050-WMKS-0107L	29	10 ¹ -QS-402-153A-Q3			
/ /		C-F-1	C5.11	0	0	12050-WMKS-0107L	3	10 ¹ -QS-402-153A-Q3			
/ /		C-F-1	C5.11	0	0	12050-WMKS-0107L	4	10 ¹ -QS-402-153A-Q3			
/ /		C-F-1	C5.11	0	0	12050-WMKS-0107L	5	10 ¹ -QS-402-153A-Q3			
/ /		C-F-1	C5.11	0	0	12050-WMKS-0107L	6	10 ¹ -QS-402-153A-Q3			
/ /		C-F-1	C5.11	0	0	12050-WMKS-0107L	7	10 ¹ -QS-402-153A-Q3			
/ /		C-F-1	C5.11	0	0	12050-WMKS-0107L	8	10 ¹ -QS-402-153A-Q3			
/ /		C-F-1	C5.11	0	0	12050-WMKS-0107L	9	10 ¹ -QS-402-153A-Q3			
/ /		C-F-1	C5.12	0	0	12050-WMKS-0107L	LS-35(27A)	10 ¹ -QS-402-153A-Q3			REV. 5
/ /		C-F-1	C5.12	0	0	12050-WMKS-0107L	LS-35(SW-34)	10 ¹ -QS-402-153A-Q3			REV. 5
/ /		C-F-1	C5.12	0	0	12050-WMKS-0107L	LS-36(11)	10 ¹ -QS-402-153A-Q3			REV. 5
/ /		C-F-1	C5.12	0	0	12050-WMKS-0107L	LS-36(24)	10 ¹ -QS-402-153A-Q3			REV. 5
/ /		C-F-1	C5.12	0	0	12050-WMKS-0107L	LS-37(10)	10 ¹ -QS-402-153A-Q3			REV. 5
/ /		C-F-1	C5.12	0	0	12050-WMKS-0107L	LS-37(SW-33)	10 ¹ -QS-402-153A-Q3			REV. 5
/ /		C-F-1	C5.12	0	0	12050-WMKS-0107L	LS-38(15)	10 ¹ -QS-402-153A-Q3			REV. 5
/ /		C-F-1	C5.12	0	0	12050-WMKS-0107L	LS-38(20)	10 ¹ -QS-402-153A-Q3			REV. 5
/ /		C-F-1	C5.12	0	0	12050-WMKS-0107L	LS-39(20)	10 ¹ -QS-402-153A-Q3			REV. 5

NORTH AXHA UNIT 2 INTERVAL 2 PROGRAM LISTING REV. 5
 NAPSU22 DATA BASE SORTED BY DRAWING, MARK NUMBER, AND LINE NUMBER

02/10/94

EXAM DATE	SECT XI CREDIT	SECT XI CATEGORY	SECT XI ITEM NO	PERIOD	YEAR	DRAWING	MARK NUMBER	LINE NUMBER	METHOD	RELIEF REQUEST	LAST CHANGE
/ /		C-F-1	C5.12	0	0	12050-WMKS-0107L	LS-39(26)	10 ¹ -QS-402-153A-Q3			REV. 5
/ /		C-F-1	C5.12	0	0	12050-WMKS-0107L	LS-40(29)	10 ¹ -QS-402-153A-Q3			REV. 5
/ /		C-F-1	C5.12	0	0	12050-WMKS-0107L	LS-40(7)	10 ¹ -QS-402-153A-Q3			REV. 5
/ /		C-F-1	C5.12	0	0	12050-WMKS-0107L	LS-41(28)	10 ¹ -QS-402-153A-Q3			REV. 5
/ /		C-F-1	C5.12	0	0	12050-WMKS-0107L	LS-41(29)	10 ¹ -QS-402-153A-Q3			REV. 5
/ /		C-F-1	C5.12	0	0	12050-WMKS-0107L	LS-42(28)	10 ¹ -QS-402-153A-Q3			REV. 5
/ /		C-F-1	C5.12	0	0	12050-WMKS-0107L	LS-42(6)	10 ¹ -QS-402-153A-Q3			REV. 5
/ /		C-F-1	C5.12	0	0	12050-WMKS-0107L	LS-43(3)	10 ¹ -QS-402-153A-Q3			REV. 5
/ /		C-F-1	C5.12	0	0	12050-WMKS-0107L	LS-43(4)	10 ¹ -QS-402-153A-Q3			REV. 5
/ /		C-F-1	C5.12	0	0	12050-WMKS-0107L	LS-44(16)	10 ¹ -QS-402-153A-Q3			REV. 5
/ /		C-F-1	C5.12	0	0	12050-WMKS-0107L	LS-44(3)	10 ¹ -QS-402-153A-Q3			REV. 5
/ /		C-F-1	C5.12	0	0	12050-WMKS-0107L	LS-45(16)	10 ¹ -QS-402-153A-Q3			REV. 5
/ /		C-F-1	C5.12	0	0	12050-WMKS-0107L	LS-45(2)	10 ¹ -QS-402-153A-Q3			REV. 5
/ /		C-F-1	C5.12	0	0	12050-WMKS-0107L	LS-46(19)	10 ¹ -QS-402-153A-Q3			REV. 5
/ /		C-F-1	C5.12	0	0	12050-WMKS-0107L	LS-45(25)	10 ¹ -QS-402-153A-Q3			REV. 5
/ /		C-F-1	C5.11	2	0	12050-WMKS-0107L	SW-33	10 ¹ -QS-402-153A-Q3	PT & UT		
/ /		C-F-1	C5.11	0	0	12050-WMKS-0107L	SW-34	10 ¹ -QS-402-153A-Q3			
03/15/92	N	B-J	B9.11	1	92	12050-WMKS-0109A	1	8 ¹ -RC-411-2501R-Q1	PT & UT		
/ /	N	B-J	B9.11	2	95	12050-WMKS-0109A	1	8 ¹ -RC-411-2501R-Q1	PT & UT		
/ /		B-J	B9.11	3	98	12050-WMKS-0109A	1	8 ¹ -RC-411-2501R-Q1	PT & UT		
03/15/92	Y	B-J	B9.11	1	92	12050-WMKS-0109A	2	8 ¹ -RC-411-2501R-Q1	PT & UT	NDE-4	
/ /		F-C	F3.0	0	0	12050-WMKS-0109A	2-RC-HSS-411.04	8 ¹ -RC-411-2501R-Q1			
/ /		F-C	F3.0	0	0	12050-WMKS-0109A	2-RC-HSS-411.05	8 ¹ -RC-411-2501R-Q1			
/ /		B-M-2	B12.50	2	0	12050-WMKS-0109A	2-RC-MOV-2585	8 ¹ -RC-411-2501R-Q1	VT-3	NDE-6	
/ /		B-M-2	B12.50	3	0	12050-WMKS-0109A	2-RC-MOV-2585	8 ¹ -RC-411-2501R-Q1	VT-3	NDE-6	
/ /		B-G-2	B7.70	3	0	12050-WMKS-0109A	2-RC-MOV-2585-BOLTIN	8 ¹ -RC-411-2501R-Q1	VT-1		
/ /		F-C	F3.0	0	0	12050-WMKS-0109A	2-RC-SH-3	8 ¹ -RC-411-2501R-Q1			
/ /		B-J	B9.11	0	0	12050-WMKS-0109A	3	8 ¹ -RC-411-2501R-Q1			
03/15/92	N	B-J	B9.11	1	92	12050-WMKS-0109A	4	8 ¹ -RC-411-2501R-Q1	PT & UT		
/ /		B-J	B9.11	2	95	12050-WMKS-0109A	4	8 ¹ -RC-411-2501R-Q1	PT & UT		
/ /	N	B-J	B9.11	3	98	12050-WMKS-0109A	4	8 ¹ -RC-411-2501R-Q1	PT & UT		
03/20/92	N	B-J	B9.32	1	92	12050-WMKS-0109A	SW-11	8 ¹ -RC-411-2501R-Q1	PT		
/ /	N	B-J	B9.32	2	95	12050-WMKS-0109A	SW-11	8 ¹ -RC-411-2501R-Q1	PT		
/ /		B-J	B9.32	3	98	12050-WMKS-0109A	SW-11	8 ¹ -RC-411-2501R-Q1	PT		
/ /		B-J	B9.11	0	0	12050-WMKS-0109A	SW-12	8 ¹ -RC-411-2501R-Q1			
/ /		B-J	B9.11	0	0	12050-WMKS-0109A	SW-13	8 ¹ -RC-411-2501R-Q1			
/ /		B-J	B9.11	0	0	12050-WMKS-0109A	SW-14	8 ¹ -RC-411-2501R-Q1			
/ /		B-J	B9.11	0	0	12050-WMKS-0109A	SW-15	8 ¹ -RC-411-2501R-Q1	PT & UT	NDE-4	
/ /		B-J	B9.11	0	0	12050-WMKS-0109A	SW-16	8 ¹ -RC-411-2501R-Q1			
/ /		B-J	B9.11	0	0	12050-WMKS-0109A	SW-17	8 ¹ -RC-411-2501R-Q1			
03/15/92	N	4		1	92	12050-WMKS-0109A	SW-5 TO 3/4 ¹ -RC-565	8 ¹ -RC-411-2501R-Q1	PT		
/ /	N	4		2	95	12050-WMKS-0109A	SW-5 TO 3/4 ¹ -RC-565	8 ¹ -RC-411-2501R-Q1	PT		
/ /	N	4		3	98	12050-WMKS-0109A	SW-5 TO 3/4 ¹ -RC-565	8 ¹ -RC-411-2501R-Q1	PT		
03/17/92	N	B-J	B9.11	1	92	12050-WMKS-0109B	1	8 ¹ -RC-412-2501R-Q1	PT & UT		
/ /		B-J	B9.11	2	95	12050-WMKS-0109B	1	8 ¹ -RC-412-2501R-Q1	PT & UT		
/ /	N	B-J	B9.11	3	98	12050-WMKS-0109B	1	8 ¹ -RC-412-2501R-Q1	PT & UT		
/ /		B-J	B9.11	0	0	12050-WMKS-0109B	2	8 ¹ -RC-412-2501R			
/ /		F-C	F3.0	2	0	12050-WMKS-0109B	2-RC-HSS-412.06	8 ¹ -RC-412-2501R	VT-3		
/ /		F-C	F3.0	2	0	12050-WMKS-0109B	2-RC-HSS-412.07	8 ¹ -RC-412-2501R	VT-3		
/ /		B-M-2	B12.50	2	0	12050-WMKS-0109B	2-RC-MOV-2586	8 ¹ -RC-412-2501R	VT-3	NDE-6	
/ /		B-M-2	B12.50	3	0	12050-WMKS-0109B	2-RC-MOV-2586	8 ¹ -RC-412-2501R	VT-3	NDE-6	

CREDIT Y=CREDIT TAKEN, R=RELIEF REQUEST SUBMITTED FOR CREDIT

NORTH ANNA UNIT 2 INTERVAL 2 PROGRAM LISTING REV. 5
 NAPSU22 DATA BASE SORTED BY DRAWING, MARK NUMBER, AND LINE NUMBER

02/10/94

EXAM DATE	SECT XI CREDIT	SECT XI CATEGORY	SECT XI ITEM NO	PERIOD	YEAR	DRAWING	MARK NUMBER	LINE NUMBER	METHOD	RELIEF REQUEST	LAST CHANGE
/ /		B-G-2	87.70	2	92	12050-WMKS-0109B	2-RC-MOV-2586-BOLTIN	8'-RC-412-2501R	VT-1		
03/05/92	Y	F-C	F3.0	1	92	12050-WMKS-0109B	2-RC-SH-4	8'-RC-412-2501R	VT-3		
/ /		B-J	89.11	0	0	12050-WMKS-0109B	3	8'-RC-412-2501R	PT & UT	NDE-4	
03/17/92	N	B-J	89.11	1	92	12050-WMKS-0109B	4	8'-RC-412-2501R-Q1	PT & UT		
/ /		B-J	89.11	2	95	12050-WMKS-0109B	4	8'-RC-412-2501R-Q1	PT & UT		
/ /	N	B-J	89.11	3	98	12050-WMKS-0109B	4	8'-RC-412-2501R-Q1	PT & UT		
10/08/93	N	4		1	93	12050-WMKS-0109B	SW TO 3/4'-RC-572	8'-RC-412-2501R-Q1	PT		
/ /	N	4		2	97	12050-WMKS-0109B	SW TO 3/4'-RC-572	8'-RC-412-2501R-Q1	PT		
/ /	N	4		3	20	12050-WMKS-0109B	SW TO 3/4'-RC-572	8'-RC-412-2501R-Q1	PT		
10/08/93	Y	B-J	89.32	1	93	12050-WMKS-0109B	SW-11	8'-RC-412-2501R-Q1	PT		
/ /	N	B-J	89.32	2	97	12050-WMKS-0109B	SW-11	8'-RC-412-2501R-Q1	PT		
/ /	N	B-J	89.32	3	20	12050-WMKS-0109B	SW-11	8'-RC-412-2501R-Q1	PT		
/ /		B-J	89.11	0	0	12050-WMKS-0109B	SW-12	8'-RC-412-2501R			
/ /		B-J	89.11	0	0	12050-WMKS-0109B	SW-13	8'-RC-412-2501R			
/ /		B-J	89.11	3	0	12050-WMKS-0109B	SW-14	8'-RC-412-2501R	PT & UT	NDE-4	
/ /		B-J	89.11	0	0	12050-WMKS-0109B	SW-15	8'-RC-412-2501R			
/ /		B-J	89.11	0	0	12050-WMKS-0109B	SW-16	8'-RC-412-2501R			
/ /		B-J	89.11	0	0	12050-WMKS-0109B	SW-17	8'-RC-412-2501R			
10/09/93	N	B-J	89.11	1	93	12050-WMKS-0109C	1	8'-RC-413-2501R-Q1	PT/UT		
/ /	N	B-J	89.11	2	97	12050-WMKS-0109C	1	8'-RC-413-2501R-Q1	PT & UT		
/ /		B-J	89.11	3	20	12050-WMKS-0109C	1	8'-RC-413-2501R-Q1	PT & UT		
/ /		B-J	89.11	0	0	12050-WMKS-0109C	2	8'-RC-413-2501R-Q1			
/ /		F-C	F3.0	0	0	12050-WMKS-0109C	2-RC-HSS-413.08	8'-RC-413-2501R-Q1			
/ /		F-C	F3.0	0	0	12050-WMKS-0109C	2-RC-HSS-413.09	8'-RC-413-2501R-Q1			
/ /		B-M-2	812.50	2	0	12050-WMKS-0109C	2-RC-MOV-2587	8'-RC-413-2501R-Q1	VT-3	NDE-6	
/ /		B-M-2	812.50	3	0	12050-WMKS-0109C	2-RC-MOV-2587	8'-RC-413-2501R-Q1	VT-3	NDE-6	
10/11/93	Y	B-G-2	87.70	1	93	12050-WMKS-0109C	2-RC-MOV-2587-BOLTIN	8'-RC-413-2501R-Q1	VT-1		
/ /		F-C	F3.0	0	0	12050-WMKS-0109C	2-RC-SH-5	8'-RC-413-2501R-Q1			
/ /		B-J	89.11	0	0	12050-WMKS-0109C	3	8'-RC-413-2501R-Q1			
10/09/93	N	B-J	89.11	1	93	12050-WMKS-0109C	4	8'-RC-413-2501R-Q1	PT/UT		
/ /	N	B-J	89.11	2	97	12050-WMKS-0109C	4	8'-RC-413-2501R-Q1	PT & UT		
/ /		B-J	89.11	3	20	12050-WMKS-0109C	4	8'-RC-413-2501R-Q1	PT & UT		
10/13/93	N	4		1	93	12050-WMKS-0109C	SW TO 3/4'-RC-563	8'-RC-413-2501R-Q1	PT		
/ /	N	4		2	97	12050-WMKS-0109C	SW TO 3/4'-RC-563	8'-RC-413-2501R-Q1	PT		
/ /	N	4		3	20	12050-WMKS-0109C	SW TO 3/4'-RC-563	8'-RC-413-2501R-Q1	PT		
10/09/93	N	B-J	89.32	1	93	12050-WMKS-0109C	SW-11	8'-RC-413-2501R-Q1	PT		
/ /		B-J	89.32	2	97	12050-WMKS-0109C	SW-11	8'-RC-413-2501R-Q1	PT		
/ /	N	B-J	89.32	3	20	12050-WMKS-0109C	SW-11	8'-RC-413-2501R-Q1	PT		
10/09/93	Y	B-J	89.11	1	93	12050-WMKS-0109C	SW-12	8'-RC-413-2501R-Q1	PT/UT	NDE-4	
/ /		B-J	89.11	0	0	12050-WMKS-0109C	SW-13	8'-RC-413-2501R-Q1			
/ /		B-J	89.11	0	0	12050-WMKS-0109C	SW-14	8'-RC-413-2501R-Q1		NDE-4	
/ /		B-J	89.11	0	0	12050-WMKS-0109C	SW-15	8'-RC-413-2501R-Q1			
/ /		B-J	89.11	0	0	12050-WMKS-0109C	SW-16	8'-RC-413-2501R-Q1			
/ /		B-J	89.11	0	0	12050-WMKS-0109C	SW-17	8'-RC-413-2501R-Q1			
/ /		B-J	89.11	0	0	12050-WMKS-0109D	1	14'-RC-410-2501R-Q1			
/ /		B-J	89.11	3	0	12050-WMKS-0109D	2	14'-RC-410-2501R-Q1	PT & UT	NDE-4	
/ /		F-C	F3.0	0	0	12050-WMKS-0109D	2-RC-HSS-410.00	14'-RC-410-2501R-Q1			
/ /		F-C	F3.0	0	0	12050-WMKS-0109D	2-RC-HSS-410.01	14'-RC-410-2501R-Q1			
/ /		F-C	F3.0	2	0	12050-WMKS-0109D	2-RC-HSS-410.02	14'-RC-410-2501R-Q1	VT-3		
/ /		F-C	F3.0	2	0	12050-WMKS-0109D	2-RC-HSS-410.03	14'-RC-410-2501R-Q1	VT-3		
/ /		F-C	F3.0	3	0	12050-WMKS-0109D	2-RC-SH-1	14'-RC-410-2501R-Q1	VT-3		

NORTH ANNA UNIT 2 INTERVAL 2 PROGRAM LISTING REV. 5
 NAPSU22 DATA BASE SORTED BY DRAWING, MARK NUMBER, AND LINE NUMBER

02/10/94

EXAM DATE	SECT XI CREDIT	SECT XI CATEGORY	SECT XI ITEM NO	PERIOD	YEAR	DRAWING	MARK NUMBER	LINE NUMBER	METHOD	RELIEF REQUEST	LAST CHANGE
/ /		F-C	F3.0	0	0	12050-WMKS-0109D	2-RC-SH-2	14'-RC-410-2501R-Q1			
/ /		B-J	89.11	0	0	12050-WMKS-0109D	3	14'-RC-410-2501R-Q1			
/ /		B-J	89.11	0	0	12050-WMKS-0109D	SW-10	14'-RC-410-2501R-Q1		NDE-4	
/ /		B-J	89.11	0	0	12050-WMKS-0109D	SW-11	14'-RC-410-2501R-Q1			
03/31/92	Y	B-F	85.40	1	92	12050-WMKS-0109D	SW-5	14'-RC-410-2501R-Q1	PT & UT		
/ /		B-J	89.11	0	0	12050-WMKS-0109D	SW-6	14'-RC-410-2501R-Q1			
/ /		B-J	89.11	0	0	12050-WMKS-0109D	SW-7	14'-RC-410-2501R-Q1		NDE-4	
/ /		B-J	89.11	0	0	12050-WMKS-0109D	SW-8	14'-RC-410-2501R-Q1			
/ /		B-J	89.11	0	0	12050-WMKS-0109D	SW-9	14'-RC-410-2501R-Q1			
03/31/92	Y	B-F	85.10		0	12050-WMKS-0109E-1	1	29'-RC-401-2501R-Q1	PT,UT-AUT		
10/30/90	P	B-F	85.10		90	12050-WMKS-0109E-1	1	29'-RC-401-2501R-Q1	PT,UT-AUT		
/ /		B-J	89.11	0	0	12050-WMKS-0109E-1	10	27 1/2'-RC-403-2501R-Q1			
/ /		B-J	89.11	0	0	12050-WMKS-0109E-1	11	27 1/2'-RC-403-2501R-Q1			
/ /		B-F	85.10	3	0	12050-WMKS-0109E-1	12	27 1/2'-RC-403-2501R-Q1	PT,UT-AUT		
/ /		B-J	89.11	0	0	12050-WMKS-0109E-1	2	29'-RC-401-2501R-Q1			
/ /		B-J	89.11	0	0	12050-WMKS-0109E-1	3	29'-RC-401-2501R-Q1		NDE-4	
04/09/92	R	B-F	85.70	1	92	12050-WMKS-0109E-1	4	29'-RC-401-2501R-Q1	PT & UT	NDE-19	
04/09/92	R	B-F	85.70	1	92	12050-WMKS-0109E-1	5	31'-RC-402-2501R-Q1	PT & UT	NDE-19	
/ /		B-J	89.11	0	0	12050-WMKS-0109E-1	6	31'-RC-402-2501R-Q1			
/ /		B-J	89.11	0	0	12050-WMKS-0109E-1	7	31'-RC-402-2501R-Q1			
/ /		B-J	89.11	3	0	12050-WMKS-0109E-1	8	31'-RC-402-2501R-Q1	PT & UT		
/ /		B-J	89.11	2	0	12050-WMKS-0109E-1	9	27 1/2'-RC-403-2501R-Q1	PT & UT		
/ /		B-J	89.11	0	0	12050-WMKS-0109E-1	SW-18	31'-RC-402-2501R-Q1		NDE-4	
/ /		B-J	89.11	0	0	12050-WMKS-0109E-1	SW-19	31'-RC-402-2501R-Q1			
/ /		B-J	89.11	0	0	12050-WMKS-0109E-1	SW-39	27 1/2'-RC-403-2501R-Q1		NDE-4	
/ /		B-J	89.11	0	0	12050-WMKS-0109E-1	SW-40	27 1/2'-RC-403-2501R-Q1			
/ /		B-J	89.21	0	0	12050-WMKS-0109E-2	1	3'-RC-531-1502-Q1			REV. 5
/ /		B-J	89.40	0	0	12050-WMKS-0109E-2	1A	1 1/2'-RC-525-1502-Q1			REV. 5
/ /		B-J	89.21	0	0	12050-WMKS-0109E-2	73	3'-RC-531-1502-Q1			REV. 5
09/23/93	R	B-J	89.31	1	93	12050-WMKS-0109E-2	SW-11	29'-RC-401-2501R-Q1	PT/UT	NDE-20	
09/23/93	R	B-J	89.31	1	93	12050-WMKS-0109E-2	SW-12	29'-RC-401-2501R-Q1	PT/UT	NDE-20	
03/14/92	Y	B-J	89.32	1	92	12050-WMKS-0109E-2	SW-20	31'-RC-402-2501R-Q1	PT		
03/13/92	Y	B-J	89.32	1	92	12050-WMKS-0109E-2	SW-21	31'-RC-402-2501R-Q1	PT	NDE-4	
03/13/92	Y	B-J	89.32	1	92	12050-WMKS-0109E-2	SW-22	31'-RC-402-2501R-Q1	PT		
09/23/93	R	B-J	89.31	1	93	12050-WMKS-0109E-2	SW-41	27 1/2'-RC-403-2501R-Q1	PT/UT	NDE-20	
09/27/93	R	B-J	89.31	1	93	12050-WMKS-0109E-2	SW-42	27 1/2'-RC-403-2501R-Q1	PT/UT	NDE-20	
09/23/93	R	B-J	89.31	1	93	12050-WMKS-0109E-2	SW-43	27 1/2'-RC-403-2501R-Q1	PT/UT	NDE-20	
09/23/93	Y	B-J	89.32	1	93	12050-WMKS-0109E-2	SW-44	27 1/2'-RC-403-2501R-Q1	PT		
09/23/93	Y	B-J	89.32	1	93	12050-WMKS-0109E-2	SW-45	27 1/2'-RC-403-2501R-Q1	PT	NDE-4	
09/23/93	Y	B-J	89.32	1	93	12050-WMKS-0109E-2	SW-47	27 1/2'-RC-403-2501R-Q1	PT		
09/23/93	Y	B-J	89.32	1	93	12050-WMKS-0109E-2	SW-8	29'-RC-401-2501R-Q1	PT		
/ /		16		2	95	12050-WMKS-0109E-2	THERMAL SLV 12''-422	12'-RC-422-1502-Q1	RT		
/ /		16		2	95	12050-WMKS-0109E-2	THERMAL SLV 6''-417	6'-RC-417-1502-Q1	RT		
03/31/92	Y	B-F	85.10	1	0	12050-WMKS-0109F-1	13	29'-RC-404-2501R-Q1	PT,UT-AUT		
10/30/90	P	B-F	85.10	1	90	12050-WMKS-0109F-1	13	29'-RC-404-2501R-Q1	PT,UT-AUT		
/ /		B-J	89.11	0	0	12050-WMKS-0109F-1	14	29'-RC-404-2501R-Q1		NDE-4	
/ /		B-J	89.11	0	0	12050-WMKS-0109F-1	15	29'-RC-404-2501R-Q1			
/ /		B-F	85.70	2	0	12050-WMKS-0109F-1	16	29'-RC-404-2501R-Q1	PT & UT		
/ /		B-F	85.70	2	0	12050-WMKS-0109F-1	17	31'-RC-405-2501R-Q1	PT & UT		
/ /		B-J	89.11	0	0	12050-WMKS-0109F-1	18	31'-RC-405-2501R-Q1			

CREDIT Y=CREDIT TAKEN, R=RELIEF REQUEST SUBMITTED FOR CREDIT

NORTH ANNA UNIT 2 INTERVAL 2 PROGRAM LISTING REV. 5
 NAPSJ22 DATA BASE SORTED BY DRAWING, MARK NUMBER, AND LINE NUMBER

02/10/94

EXAM DATE	SECT XI CREDIT	SECT XI CATEGORY	SECT XI ITEM NO	PERIOD	YEAR	DRAWING	MARK NUMBER	LINE NUMBER	METHOD	RELIEF REQUEST	LAST CHANGE
/ /		B-J	89.11	0	0	12050-WMKS-0109F-1	19	31'-RC-405-2501R-Q1			
/ /		B-J	89.11	2	0	12050-WMKS-0109F-1	20	31'-RC-405-2501R-Q1	PT & UT		
/ /		B-J	89.11	3	0	12050-WMKS-0109F-1	21	27 1/2'-RC-406-2501R-Q1	PT & UT		
/ /		B-J	89.11	0	0	12050-WMKS-0109F-1	22	27 1/2'-RC-406-2501R-Q1			
/ /		B-J	89.11	0	0	12050-WMKS-0109F-1	23	27 1/2'-RC-406-2501R-Q1			
/ /		B-F	85.10	3	0	12050-WMKS-0109F-1	24	27 1/2'-RC-406-2501R-Q1	PT,UT-AUT		
/ /		B-J	89.11	0	0	12050-WMKS-0109F-1	SW-21	31'-RC-405-2501R-Q1			
/ /		B-J	89.11	0	0	12050-WMKS-0109F-1	SW-22	31'-RC-405-2501R-Q1		NDE-4	
/ /		B-J	89.11	0	0	12050-WMKS-0109F-1	SW-40	27 1/2'-RC-406-2501R-Q1			
/ /		B-J	89.11	0	0	12050-WMKS-0109F-1	SW-41	27 1/2'-RC-406-2501R-Q1		NDE-4	
/ /		B-J	89.21	3	0	12050-WMKS-0109F-2	1	3'-RC-516-1502-Q1	PT	NDE-4	REV. 5
/ /		B-J	89.40	0	0	12050-WMKS-0109F-2	1A	1 1/2'-RC-460-1502-Q1			REV. 5
/ /		B-J	89.21	0	0	12050-WMKS-0109F-2	38	3'-RC-516-1502-Q1			REV. 5
09/24/93	Y	B-J	89.32	1	93	12050-WMKS-0109F-2	SW-20	29'-RC-404-2501R-Q1	PT		REV. 5
/ /		B-J	89.31	2	0	12050-WMKS-0109F-2	SW-23	29'-RC-404-2501R-Q1	PT & UT	NDE-4	
/ /		B-J	89.32	2	0	12050-WMKS-0109F-2	SW-24	31'-RC-405-2501R-Q1	PT		
/ /		B-J	89.32	2	0	12050-WMKS-0109F-2	SW-25	31'-RC-405-2501R-Q1	PT		
/ /		B-J	89.32	2	0	12050-WMKS-0109F-2	SW-42	27 1/2'-RC-406-2501R-Q1	P:		
/ /		B-J	89.31	2	0	12050-WMKS-0109F-2	SW-43	27 1/2'-RC-406-2501R-Q1	PT & UT		
/ /		B-J	89.32	2	0	12050-WMKS-0109F-2	SW-44	27 1/2'-RC-406-2501R-Q1	PT	NDE-4	
/ /		B-J	89.31	2	0	12050-WMKS-0109F-2	SW-45	27 1/2'-RC-406-2501R-Q1	PT & UT	NDE-4	
/ /		B-J	89.32	2	0	12050-WMKS-0109F-2	SW-46	27 1/2'-RC-406-2501R-Q1	PT	NDE-4	
/ /		16		2	95	12050-WMKS-0109F-2	THERMAL SLV 6''-419	6'-RC-419-1502-Q1	RT		
03/29/92	Y	B-F	85.10	1	0	12050-WMKS-0109G-1	25	29'-RC-407-2501R-Q1	PT,UT-AUT		
10/30/90	P	B-F	85.10	1	90	12050-WMKS-0109G-1	25	29'-RC-407-2501R-Q1	PT,UT-AUT		
/ /		B-J	89.11	0	0	12050-WMKS-0109G-1	26	29'-RC-407-2501R-Q1			
/ /		B-J	89.11	0	0	12050-WMKS-0109G-1	27	29'-RC-407-2501R-Q1			
/ /		B-F	85.70	3	0	12050-WMKS-0109G-1	28	29'-RC-407-2501R-Q1	PT & UT		
/ /		B-F	85.70	3	0	12050-WMKS-0109G-1	29	31'-RC-408-2501R-Q1	PT & UT		
/ /		B-J	89.11	0	0	12050-WMKS-0109G-1	30	31'-RC-408-2501R-Q1	PT & UT	NDE-4	
/ /		B-J	89.11	0	0	12050-WMKS-0109G-1	31	31'-RC-408-2501R-Q1			
/ /		B-J	89.11	3	0	12050-WMKS-0109G-1	32	31'-RC-408-2501R-Q1	PT & UT	NDE-4	
/ /		B-J	89.11	3	0	12050-WMKS-0109G-1	33	27 1/2'-RC-409-2501R-Q1	PT & UT	NDE-4	
/ /		B-J	89.11	0	0	12050-WMKS-0109G-1	34	27 1/2'-RC-409-2501R-Q1			
/ /		B-J	89.11	0	0	12050-WMKS-0109G-1	35	27 1/2'-RC-409-2501R-Q1		NDE-4	
/ /		B-F	85.10	3	0	12050-WMKS-0109G-1	36	27 1/2'-RC-409-2501R-Q1	PT,UT-AUT		
/ /		B-J	89.11	0	0	12050-WMKS-0109G-1	SW-45	27 1/2'-RC-409-2501R-Q1			
/ /		B-J	89.11	0	0	12050-WMKS-0109G-1	SW-46	27 1/2'-RC-409-2501R-Q1			
/ /		B-J	89.11	0	0	12050-WMKS-0109G-1	SW-63	31'-RC-408-2501R-Q1			
/ /		B-J	89.11	0	0	12050-WMKS-0109G-1	SW-64	31'-RC-408-2501R-Q1			
/ /		B-J	89.21	0	0	12050-WMKS-0109G-2	1	3'-RC-547-1502-Q1		NDE-4	REV. 5
/ /		B-J	89.40	2	0	12050-WMKS-0109G-2	1A	1 1/2'-RC-541-1502-Q1	PT	NDE-4	REV. 5
/ /		B-J	89.21	0	0	12050-WMKS-0109G-2	78	3'-RC-547-1502-Q1			REV. 5
10/11/93	Y	B-J	89.32	1	93	12050-WMKS-0109G-2	SW-32	29'-RC-407-2501R-Q1	PT	NDE-4	REV. 5
/ /		B-J	89.31	3	0	12050-WMKS-0109G-2	SW-35	29'-RC-407-2501R-Q1	PT & UT		
/ /		B-J	89.31	3	0	12050-WMKS-0109G-2	SW-36	29'-RC-407-2501R-Q1	PT & UT	NDE-4	
/ /		B-J	89.31	3	0	12050-WMKS-0109G-2	SW-47	27 1/2'-RC-409-2501R-Q1	PT & UT		
/ /		B-J	89.31	3	0	12050-WMKS-0109G-2	SW-48	27 1/2'-RC-409-2501R-Q1	PT & UT		
/ /		B-J	89.31	3	0	12050-WMKS-0109G-2	SW-49	27 1/2'-RC-409-2501R-Q1	PT & UT	NDE-4	
/ /		B-J	89.32	3	0	12050-WMKS-0109G-2	SW-50	27 1/2'-RC-409-2501R-Q1	PT	NDE-4	

CREDIT Y=CREDIT TAKEN, R=RELIEF REQUEST SUBMITTED FOR CREDIT

NORTH ANNA UNIT 2 INTERVAL 2 PROGRAM LISTING REV. 5
 NAPSJ22 DATA BASE SORTED BY DRAWING, MARK NUMBER, AND LINE NUMBER

02/10/94

EXAM DATE	SECT XI CREDIT	SECT XI CATEGORY	SECT XI ITEM NO	PERIOD	YEAR	DRAWING	MARK NUMBER	LINE NUMBER	METHOD	RELIEF REQUEST	LAST CHANGE
/ /		B-J	89.32	3	0	12050-WMKS-0109G-2	SW-52	27 1/2'-RC-409-2501R-Q1	PT		
/ /		B-J	89.32	3	0	12050-WMKS-0109G-2	SW-65	31'-RC-408-2501R-Q1	PT	NDE-4	
/ /		B-J	89.32	3	0	12050-WMKS-0109G-2	SW-66	31'-RC-408-2501R-Q1	PT		
/ /		B-J	89.32	3	0	12050-WMKS-0109G-2	SW-67	31'-RC-408-2501R-Q1	PT		
/ /		16		2	95	12050-WMKS-0109G-2	TERNAL SLV 14'-410	14'-RC-410-2501R-Q1	RT		
09/17/93	N	B-J	89.11	1	93	12050-WMKS-0110A-1	1	6'-RC-437-1502-Q1	PT/UT		
/ /		B-J	89.11	2	96	12050-WMKS-0110A-1	1	6'-RC-437-1502-Q1	PT & UT		
/ /	H	B-J	89.11	3	99	12050-WMKS-0110A-1	1	6'-RC-437-1502-Q1	PT & UT		
03/27/92	H	B-J	89.11	1	92	12050-WMKS-0110A-1	1	6'-RC-438-1502-Q1	PT & UT		
/ /		B-J	89.11	2	95	12050-WMKS-0110A-1	1	6'-RC-438-1502-Q1	PT & UT	NDE-4	
/ /	N	B-J	89.11	3	98	12050-WMKS-0110A-1	1	6'-RC-438-1502-Q1	PT & UT		
03/27/92	N	B-J	89.11	1	92	12050-WMKS-0110A-1	1	6'-RC-439-1502-Q1	PT & UT		
/ /		B-J	89.11	2	95	12050-WMKS-0110A-1	1	6'-RC-439-1502-Q1	PT & UT		
/ /	H	B-J	89.11	3	98	12050-WMKS-0110A-1	1	6'-RC-439-1502-Q1	PT & UT		
/ /		F-A	F1.0	0	0	12050-WMKS-0110A-1	2-RC-A-60	6'-RC-439-1502-Q1			
/ /		F-A	F1.0	0	0	12050-WMKS-0110A-1	2-RC-A-61	6'-RC-438-1502-Q1			
03/05/92	Y	F-A	F1.0	1	92	12050-WMKS-0110A-1	2-RC-A-62	6'-RC-437-1502-Q1	VT-3		
/ /	N	B-M-2	812.50	1	93	12050-WMKS-0110A-1	2-RC-SV-2551A	6'-RC-439-1502-Q1	VT-3	NDE-6	
03/17/92	Y	B-M-2	812.50	1	92	12050-WMKS-0110A-1	2-RC-SV-2551A	6'-RC-439-1502-Q1	VT-3	NDE-6	
/ /		B-M-2	812.50	2	0	12050-WMKS-0110A-1	2-RC-SV-2551A	6'-RC-439-1502-Q1	VT-3	NDE-6	
/ /		B-M-2	812.50	3	0	12050-WMKS-0110A-1	2-RC-SV-2551A	6'-RC-439-1502-Q1	VT-3	NDE-6	
04/10/92		B-G-2	87.70	1	92	12050-WMKS-0110A-1	2-RC-SV-2551A-BOLTIN	6'-RC-439-1502-Q1	VT-1		
03/17/92	Y	B-M-2	812.50	1	92	12050-WMKS-0110A-1	2-RC-SV-2551B	6'-RC-438-1502-Q1	VT-3	NDE-6	
09/28/93	M	B-M-2	812.50	1	93	12050-WMKS-0110A-1	2-RC-SV-2551B	6'-RC-438-1502-Q1	VT-3	NDE-6	
/ /		B-M-2	812.50	2	0	12050-WMKS-0110A-1	2-RC-SV-2551B	6'-RC-438-1502-Q1	VT-3	NDE-6	
/ /		B-M-2	812.50	3	0	12050-WMKS-0110A-1	2-RC-SV-2551B	6'-RC-438-1502-Q1	VT-3	NDE-6	
/ /		B-G-2	87.70	2	0	12050-WMKS-0110A-1	2-RC-SV-2551B-BOLTIN	6'-RC-438-1502-Q1	VT-1		
03/17/92	Y	B-M-2	812.50	1	92	12050-WMKS-0110A-1	2-RC-SV-2551C	6'-RC-437-1502-Q1	VT-3		
09/28/93	N	B-M-2	812.50	1	93	12050-WMKS-0110A-1	2-RC-SV-2551C	6'-RC-437-1502-Q1	VT-3	NDE-6	
/ /		B-M-2	812.50	2	0	12050-WMKS-0110A-1	2-RC-SV-2551C	6'-RC-437-1502-Q1	VT-3	NDE-6	
/ /		B-M-2	812.50	3	0	12050-WMKS-0110A-1	2-RC-SV-2551C	6'-RC-437-1502-Q1	VT-3	NDE-6	
/ /		B-G-2	87.70	3	0	12050-WMKS-0110A-1	2-RC-SV-2551C-BOLTIN	6'-RC-437-1502-Q1	VT-1		
04/10/92	Y	B-G-2	87.50	1	92	12050-WMKS-0110A-1	FB-2551A	6'-RC-439-1502-Q1	VT-1		
/ /		B-G-2	87.50	2	0	12050-WMKS-0110A-1	FB-2551B	6'-RC-438-1502-Q1	VT-1		
/ /		B-G-2	87.50	3	0	12050-WMKS-0110A-1	FB-2551C	6'-RC-437-1502-Q1	VT-1		
03/27/92	Y	B-J	89.11	1	92	12050-WMKS-0110A-1	SW-10	6'-RC-437-1502-Q1	PT & UT	NDE-4	
/ /		B-J	89.11	0	0	12050-WMKS-0110A-1	SW-10	6'-RC-438-1502-Q1			
/ /		B-J	89.11	0	0	12050-WMKS-0110A-1	SW-11	6'-RC-437-1502-Q1			
09/17/93	N	B-J	89.11	1	93	12050-WMKS-0110A-1	SW-11	6'-RC-437-1502-Q1	PT/UT		
/ /	N	B-J	89.11	2	96	12050-WMKS-0110A-1	SW-11	6'-RC-437-1502-Q1	PT & UT		
/ /	N	B-J	89.11	3	99	12050-WMKS-0110A-1	SW-11	6'-RC-437-1502-Q1	PT & UT		
/ /		B-J	89.11	0	0	12050-WMKS-0110A-1	SW-11	6'-RC-438-1502-Q1			
09/17/93	N	B-J	89.11	1	93	12050-WMKS-0110A-1	SW-12	6'-RC-437-1502-Q1	PT		
/ /	N	B-J	89.11	2	96	12050-WMKS-0110A-1	SW-12	6'-RC-437-1502-Q1	PT		
/ /	H	B-J	89.11	3	99	12050-WMKS-0110A-1	SW-12	6'-RC-437-1502-Q1	PT		
/ /		B-J	89.11	3	0	12050-WMKS-0110A-1	SW-12	6'-RC-438-1502-Q1	PT & UT	NDE-4	
09/17/93	N	B-J	89.11	1	93	12050-WMKS-0110A-1	SW-13	6'-RC-437-1502-Q1	PT/UT		
/ /		B-J	89.11	2	96	12050-WMKS-0110A-1	SW-13	6'-RC-437-1502-Q1	PT & UT		
/ /	N	B-J	89.11	3	99	12050-WMKS-0110A-1	SW-13	6'-RC-437-1502-Q1	PT & UT		
/ /		B-J	89.11	0	0	12050-WMKS-0110A-1	SW-13	6'-RC-438-1502-Q1			
03/27/92	N	B-J	89.11	1	92	12050-WMKS-0110A-1	SW-14	6'-RC-438-1502-Q1	PT & UT		
/ /		B-J	89.11	2	95	12050-WMKS-0110A-1	SW-14	6'-RC-438-1502-Q1	PT & UT		

CREDIT Y=CREDIT TAKEN, R=RELIEF REQUEST SUBMITTED FOR CREDIT

NORTH ANNA UNIT 2 INTERVAL 2 PROGRAM LISTING REV. 5
 WAPSUZZ DATA BASE SORTED BY DRAWING, MARK NUMBER, AND LINE NUMBER

02/10/94

EXAM DATE	SECT XI CREDIT	SECT XI CATEGORY	SECT XI ITEM NO	PERIOD	YEAR	DRAWING	MARK NUMBER	LINE NUMBER	METHOD	RELIEF REQUEST	LAST CHANGE
/ /	N	B-J	89.11	3	98	12050-WMKS-0110A-1	SW-14	6 ¹ -RC-438-1502-Q1	PT & UT		
09/17/93	N	6		1	93	12050-WMKS-0110A-1	SW-15	6 ¹ -RC-438-1502-Q1	PT		
/ /		6		2	96	12050-WMKS-0110A-1	SW-15	6 ¹ -RC-438-1502-Q1	PT		
/ /		6		3	99	12050-WMKS-0110A-1	SW-15	6 ¹ -RC-438-1502-Q1	PT		
09/17/93	N	B-J	89.11	1	93	12050-WMKS-0110A-1	SW-16	6 ¹ -RC-438-1502-Q1	PT/UT		
/ /		B-J	89.11	2	96	12050-WMKS-0110A-1	SW-16	6 ¹ -RC-438-1502-Q1	PT & UT	NDE-4	
/ /	N	B-J	89.11	3	99	12050-WMKS-0110A-1	SW-16	6 ¹ -RC-438-1502-Q1	PT & UT		
/ /		3-F	85.40	2	0	12050-WMKS-0110A-1	SW-17	6 ¹ -RC-439-1502-Q1	PT & UT		
/ /		B-J	89.11	0	0	12050-WMKS-0110A-1	SW-18	6 ¹ -RC-439-1502-Q1			
03/27/92	N	B-J	89.11	1	92	12050-WMKS-0110A-1	SW-19	6 ¹ -RC-439-1502-Q1	PT & UT		
/ /		B-J	89.11	2	95	12050-WMKS-0110A-1	SW-19	6 ¹ -RC-439-1502-Q1	PT & UT	NDE-4	
/ /	N	B-J	89.11	3	98	12050-WMKS-0110A-1	SW-19	6 ¹ -RC-439-1502-Q1	PT & UT		
03/27/92	N	6		1	92	12050-WMKS-0110A-1	SW-20	6 ¹ -RC-439-1502-Q1	PT		
/ /		6		2	95	12050-WMKS-0110A-1	SW-20	6 ¹ -RC-439-1502-Q1	PT		
/ /		6		3	98	12050-WMKS-0110A-1	SW-20	6 ¹ -RC-439-1502-Q1	PT		
/ /		B-J	89.11	0	0	12050-WMKS-0110A-1	SW-21	6 ¹ -RC-439-1502-Q1			
/ /		B-J	89.11	0	0	12050-WMKS-0110A-1	SW-22	6 ¹ -RC-439-1502-Q1			
/ /		B-J	89.11	0	0	12050-WMKS-0110A-1	SW-23	6 ¹ -RC-439-1502-Q1			
03/27/92	N	B-J	89.11	1	92	12050-WMKS-0110A-1	SW-24	6 ¹ -RC-439-1502-Q1	PT & UT		
/ /		B-J	89.11	2	95	12050-WMKS-0110A-1	SW-24	6 ¹ -RC-439-1502-Q1	PT & UT		
/ /	N	B-J	89.11	3	98	12050-WMKS-0110A-1	SW-24	6 ¹ -RC-439-1502-Q1	PT & UT		
/ /		B-F	85.40	3	0	12050-WMKS-0110A-1	SW-6	6 ¹ -RC-437-1502-Q1	PT & UT		
/ /		B-J	89.11	0	0	12050-WMKS-0110A-1	SW-7	6 ¹ -RC-437-1502-Q1			
/ /		B-J	89.11	0	0	12050-WMKS-0110A-1	SW-8	6 ¹ -RC-437-1502-Q1			
/ /		B-J	89.11	0	0	12050-WMKS-0110A-1	SW-9	6 ¹ -RC-437-1502-Q1			
/ /		B-F	85.40	2	0	12050-WMKS-0110A-1	SW-9	6 ¹ -RC-438-1502-Q1	PT & UT		
/ /		B-J	89.21	0	0	12050-WMKS-0110A-2	2	3 ¹ -RC-435-1502-Q1			
/ /		F-C	F3.0	0	0	12050-WMKS-0110A-2	2-RC-HSS-138	3 ¹ -RC-461-1502-Q1			
/ /		F-C	F3.0	0	0	12050-WMKS-0110A-2	2-RC-HSS-139	3 ¹ -RC-461-1502-Q1			
/ /		F-C	F3.0	0	0	12050-WMKS-0110A-2	2-RC-HSS-140A	3 ¹ -RC-461-1502-Q1			
/ /		F-C	F3.0	0	0	12050-WMKS-0110A-2	2-RC-HSS-140B	3 ¹ -RC-461-1502-Q1			
/ /		F-C	F3.0	0	0	12050-WMKS-0110A-2	2-RC-HSS-141	3 ¹ -RC-461-1502-Q1			
/ /		F-C	F3.0	0	0	12050-WMKS-0110A-2	2-RC-HSS-142A	3 ¹ -RC-461-1502-Q1			
/ /		F-C	F3.0	0	0	12050-WMKS-0110A-2	2-RC-HSS-142B	3 ¹ -RC-461-1502-Q1			
03/11/92	Y	F-C	F3.0	1	0	12050-WMKS-0110A-2	2-RC-HSS-144	3 ¹ -RC-435-1502-Q1	VT-3		
03/11/92	Y	F-C	F3.0	1	0	12050-WMKS-0110A-2	2-RC-HSS-145A	3 ¹ -RC-435-1502-Q1	VT-3		
/ /		F-C	F3.0	0	0	12050-WMKS-0110A-2	2-RC-HSS-145B	3 ¹ -RC-435-1502-Q1			
/ /		F-C	F3.0	0	0	12050-WMKS-0110A-2	2-RC-HSS-146	3 ¹ -RC-435-1502-Q1			
/ /		F-C	F3.0	0	0	12050-WMKS-0110A-2	2-RC-HSS-147	3 ¹ -RC-435-1502-Q1			
/ /		F-C	F3.0	0	0	12050-WMKS-0110A-2	2-RC-SH-57	3 ¹ -RC-461-1502-Q1			
/ /		F-C	F3.0	0	0	12050-WMKS-0110A-2	2-RC-SH-58	4 ¹ -RC-434-1502-Q1			
/ /		F-C	F3.0	0	0	12050-WMKS-0110A-2	2-RC-SH-59	3 ¹ -RC-435-1502-Q1			
/ /		B-J	89.11	0	0	12050-WMKS-0110A-2	21	4 ¹ -RC-434-1502-Q1		NDE-4	
/ /		B-J	89.11	0	0	12050-WMKS-0110A-2	23	4 ¹ -RC-434-1502-Q1			
/ /		B-J	89.11	0	0	12050-WMKS-0110A-2	24	4 ¹ -RC-434-1502-Q1			
/ /		B-J	89.21	0	0	12050-WMKS-0110A-2	26	3 ¹ -RC-461-1502-Q1			
/ /		B-J	89.21	0	0	12050-WMKS-0110A-2	27	3 ¹ -RC-461-1502-Q1			
/ /		B-J	89.21	2	0	12050-WMKS-0110A-2	28	3 ¹ -RC-461-1502-Q1	PT	NDE-4	
/ /		B-J	89.21	0	0	12050-WMKS-0110A-2	29	3 ¹ -RC-461-1502-Q1			
/ /		B-J	89.21	0	0	12050-WMKS-0110A-2	3	3 ¹ -RC-435-1502-Q1			
/ /		B-J	89.21	0	0	12050-WMKS-0110A-2	4	3 ¹ -RC-435-1502-Q1			
/ /		B-J	89.21	0	0	12050-WMKS-0110A-2	7	3 ¹ -RC-461-1502-Q1			

CREDIT Y=CREDIT TAKEN, R=RELIEF REQUEST SUBMITTED FOR CREDIT

NORTH ANNA UNIT 2 INTERVAL 2 PROGRAM LISTING REV. 5
 NAPSU22 DATA BASE SORTED BY DRAWING, MARK NUMBER, AND LINE NUMBER

02/10/94

EXAM DATE	SECT XI CREDIT	SECT XI CATEGORY	SECT XI ITEM NO	PERIOD	YEAR	DRAWING	MARK NUMBER	LINE NUMBER	METHOD	RELIEF REQUEST	LAST CHANGE
/ /		B-F	85.40	3	0	12050-WMKS-0110A-2	SW-40	4'-RC-434-1502-Q1	PT & UT		
/ /		B-J	89.11	0	0	12050-WMKS-0110A-2	SW-41	4'-RC-434-1502-Q1			
/ /		B-J	89.21	3	0	12050-WMKS-0110A-2	SW-42	3'-RC-435-1502-Q1	PT	NDE-4	
/ /		B-J	89.21	0	0	12050-WMKS-0110A-2	SW-43	3'-RC-461-1502-Q1			
/ /		B-J	89.21	0	0	12050-WMKS-0110A-2	SW-44	3'-RC-461-1502-Q1			
03/30/92	Y	B-J	89.21	1	92	12050-WMKS-0110A-2	SW-45	3'-RC-461-1502-Q1	PT	NDE-4	
04/01/92	Y	B-J	89.11	1	92	12050-WMKS-0110A-2	SW-46 (OLD 21)	4'-RC-434-1502-Q1	PT & UT	NDE-4	
/ /		B-J	89.11	0	0	12050-WMKS-0110B	1	4'-RC-414-1502-Q1	PT & UT	NDE-4	
/ /		B-K-1	810.10	2	0	12050-WMKS-0110B	12H	4'-RC-414-1502-Q1	PT		
/ /		F-C	F3.0	0	0	12050-WMKS-0110B	2-RC-HSS-100	4'-RC-414-1502-Q1			
/ /		F-C	F3.0	2	0	12050-WMKS-0110B	2-RC-HSS-101	4'-RC-414-1502-Q1	VT-3		
/ /		F-C	F3.0	0	0	12050-WMKS-0110B	2-RC-HSS-102	4'-RC-414-1502-Q1			
/ /		F-A	F1.0	0	0	12050-WMKS-0110B	2-RC-R-10	4'-RC-414-1502-Q1			
03/18/92	Y	F-A	F1.0	1	92	12050-WMKS-0110B	2-RC-R-11	4'-RC-414-1502-Q1	VT-3		
/ /		F-A	F1.0	0	0	12050-WMKS-0110B	2-RC-R-12	4'-RC-414-1502-Q1			
/ /		F-B	F2.0	0	0	12050-WMKS-0110B	2-RC-R-14	4'-RC-414-1502-Q1			
/ /		F-B	F2.0	0	0	12050-WMKS-0110B	2-RC-R-16	4'-RC-414-1502-Q1			
/ /		F-A	F1.0	0	0	12050-WMKS-0110B	2-RC-R-17	4'-RC-414-1502-Q1			
/ /		F-B	F2.0	0	0	12050-WMKS-0110B	2-RC-R-2	4'-RC-414-1502-Q1			
/ /		F-B	F2.0	3	0	12050-WMKS-0110B	2-RC-R-4	4'-RC-414-1502-Q1	VT-3		
/ /		F-A	F1.0	0	0	12050-WMKS-0110B	2-RC-R-6	4'-RC-414-1502-Q1			
/ /		F-B	F2.0	0	0	12050-WMKS-0110B	2-RC-R-8	4'-RC-414-1502-Q1			
/ /		F-A	F1.0	0	0	12050-WMKS-0110B	2-RC-R-9	4'-RC-414-1502-Q1			
/ /		F-C	F3.0	2	0	12050-WMKS-0110B	2-RC-SH-1	4'-RC-414-1502-Q1	VT-3		
/ /		F-C	F3.0	0	0	12050-WMKS-0110B	2-RC-SH-13	4'-RC-414-1502-Q1			
03/19/92	Y	F-C	F3.0	1	92	12050-WMKS-0110B	2-RC-SH-15	4'-RC-414-1502-Q1	VT-3		
/ /		F-C	F3.0	0	0	12050-WMKS-0110B	2-RC-SH-3	4'-RC-414-1502-Q1			
/ /		F-C	F3.0	0	0	12050-WMKS-0110B	2-RC-SH-5	4'-RC-414-1502-Q1			
/ /		F-C	F3.0	0	0	12050-WMKS-0110B	2-RC-SH-7	4'-RC-414-1502-Q1			
/ /		B-J	89.11	0	0	12050-WMKS-0110B	20	4'-RC-414-1502-Q1			
04/01/92	Y	B-K-1	810.10	1	92	12050-WMKS-0110B	25H	4'-RC-414-1502-Q1	PT		
/ /		B-J	89.11	0	0	12050-WMKS-0110B	2A	4'-RC-414-1502-Q1			
/ /		B-J	89.11	0	0	12050-WMKS-0110B	3	4'-RC-414-1502-Q1			
09/22/93	Y	B-J	89.11	1	93	12050-WMKS-0110B	4	4'-RC-414-1502-Q1	PT/UT	NDE-4	
/ /		B-J	89.11	0	0	12050-WMKS-0110B	41A	4'-RC-414-1502-Q1			
/ /		B-J	89.11	0	0	12050-WMKS-0110B	42	4'-RC-414-1502-Q1			
/ /		B-J	89.11	0	0	12050-WMKS-0110B	43	4'-RC-414-1502-Q1			NDE-4
/ /		B-J	89.11	0	0	12050-WMKS-0110B	44	4'-RC-414-1502-Q1			
03/28/92	Y	B-J	89.11	1	92	12050-WMKS-0110B	45	4'-RC-414-1502-Q1	PT & UT	NDE-4	
/ /		B-J	89.11	0	0	12050-WMKS-0110B	46	4'-RC-414-1502-Q1			
/ /		P-J	89.11	0	0	12050-WMKS-0110B	47A	4'-RC-414-1502-Q1			
/ /		B-J	89.11	0	0	12050-WMKS-0110B	48	4'-RC-414-1502-Q1			
/ /		B-J	89.11	0	0	12050-WMKS-0110B	49	4'-RC-414-1502-Q1			
/ /		B-J	89.11	0	0	12050-WMKS-0110B	5	4'-RC-414-1502-Q1			
/ /		B-J	89.11	3	0	12050-WMKS-0110B	50	4'-RC-414-1502-Q1	PT & UT	NDE-4	
/ /		B-J	89.11	0	0	12050-WMKS-0110B	51	4'-RC-414-1502-Q1			
/ /		B-J	89.11	0	0	12050-WMKS-0110B	52	4'-RC-414-1502-Q1			
/ /		B-J	89.11	0	0	12050-WMKS-0110B	53	4'-RC-414-1502-Q1	PT & UT	NDE-4	
/ /		B-J	89.11	0	0	12050-WMKS-0110B	54	4'-RC-414-1502-Q1			
/ /		B-J	89.11	0	0	12050-WMKS-0110B	55A	4'-RC-414-1502-Q1			
/ /		B-J	89.11	0	0	12050-WMKS-0110B	56A	4'-RC-414-1502-Q1			
/ /		B-J	89.11	0	0	12050-WMKS-0110B	57A	4'-RC-414-1502-Q1			

CREDIT Y=CREDIT TAKEN, R=RELIEF REQUEST SUBMITTED FOR CREDIT

1

IMAGE EVALUATION TEST TARGET (MT-3)

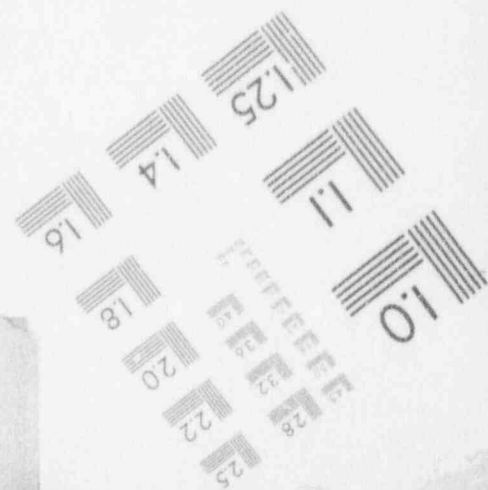
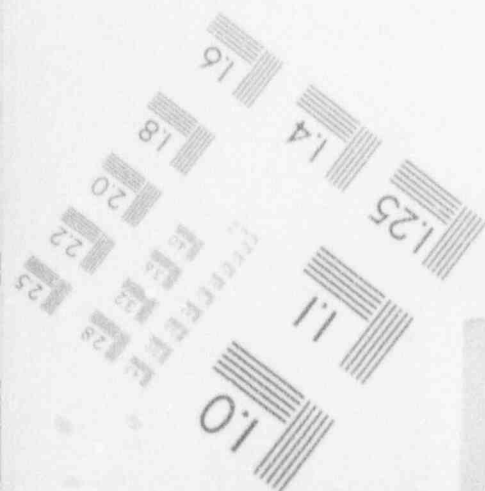
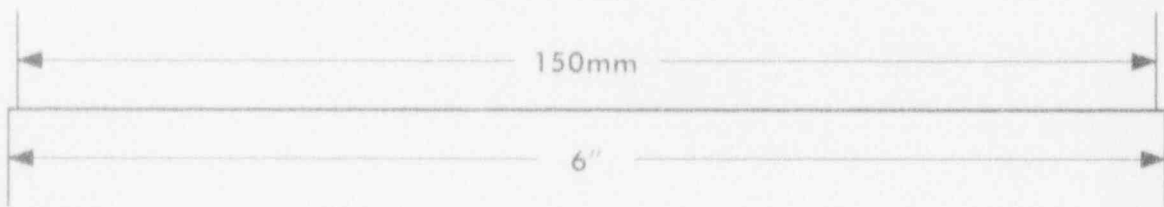
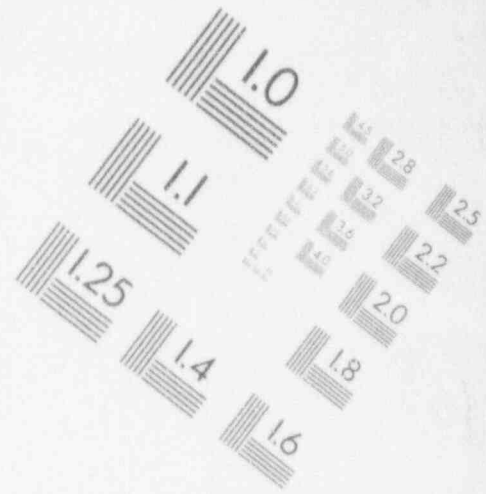
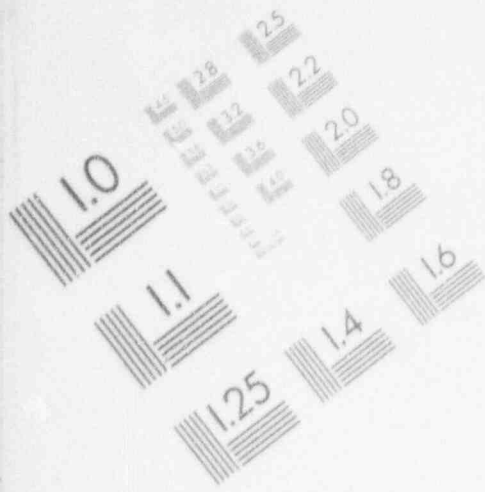

1

IMAGE EVALUATION TEST TARGET (MT-3)

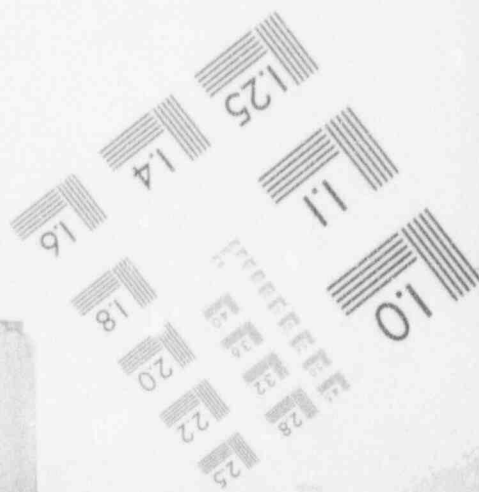
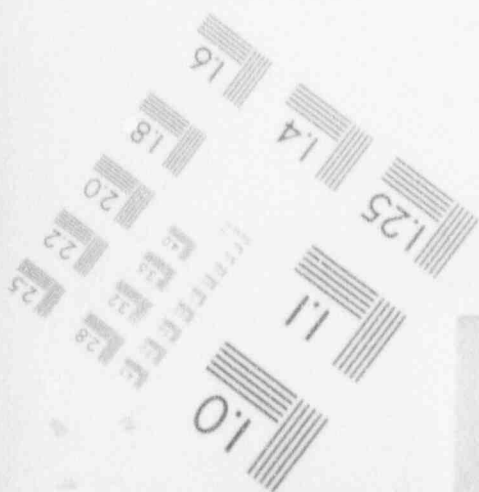
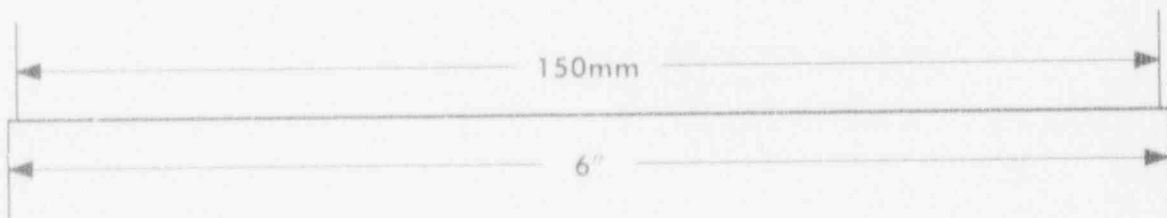
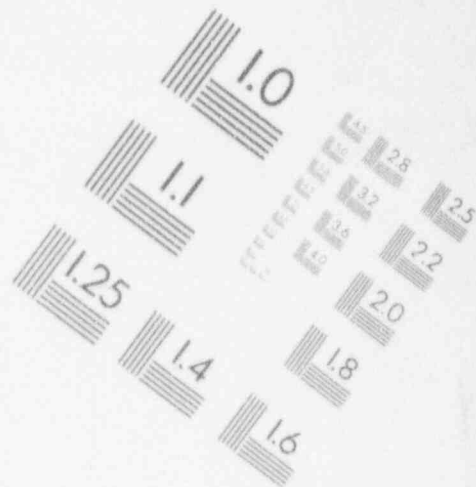
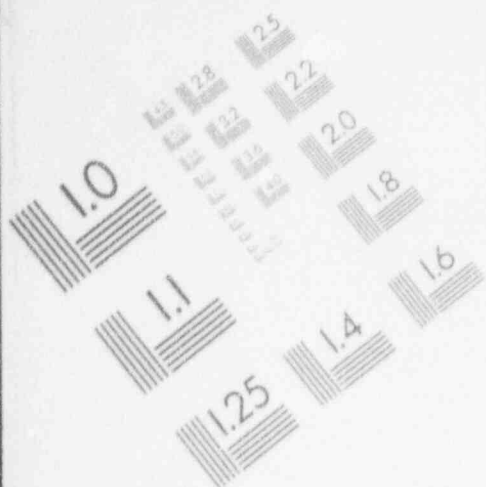

1

IMAGE EVALUATION TEST TARGET (MT-3)

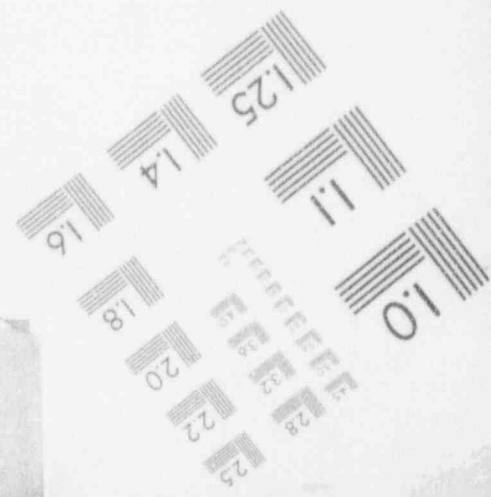
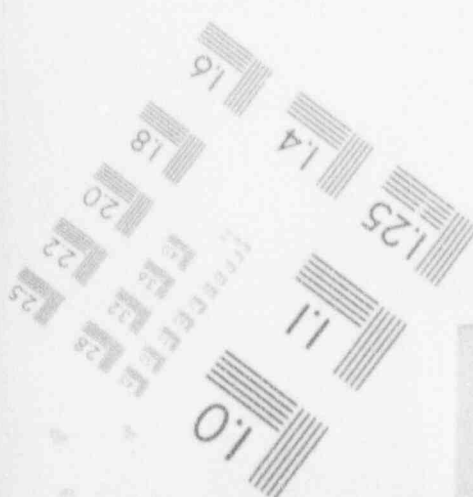
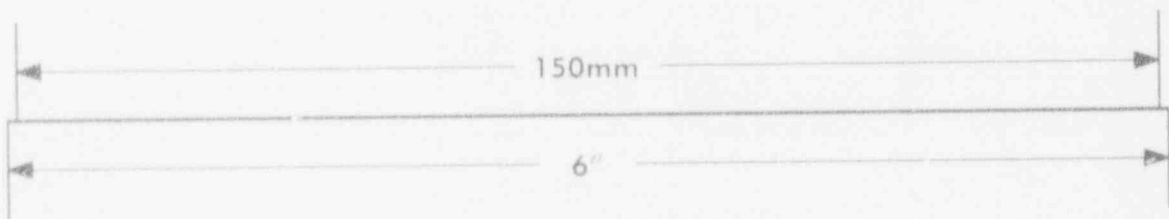
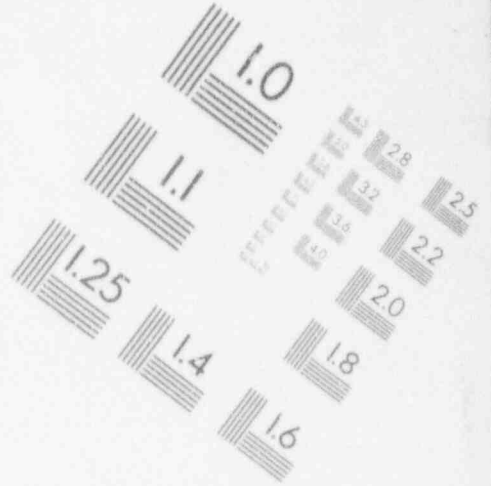
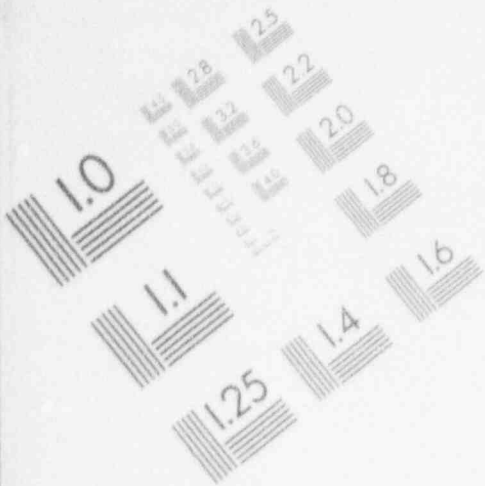

1

IMAGE EVALUATION TEST TARGET (MT-3)

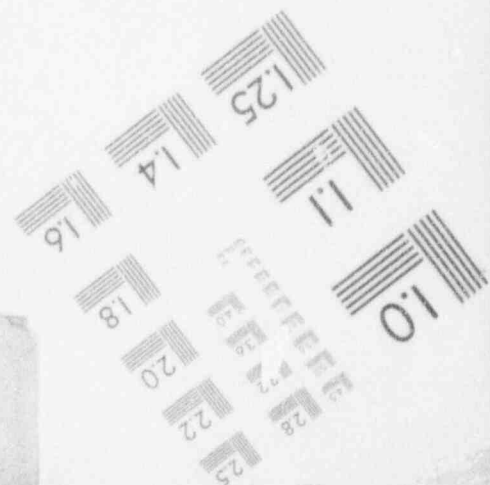
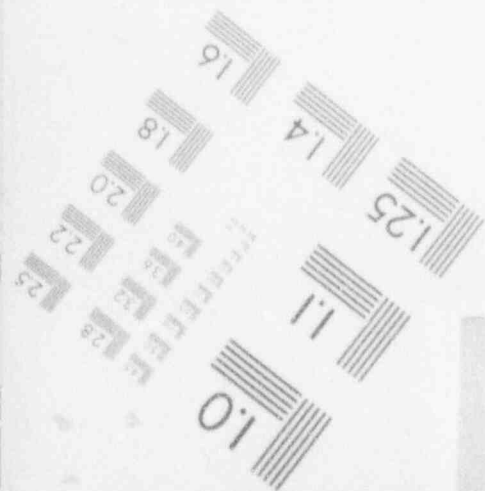
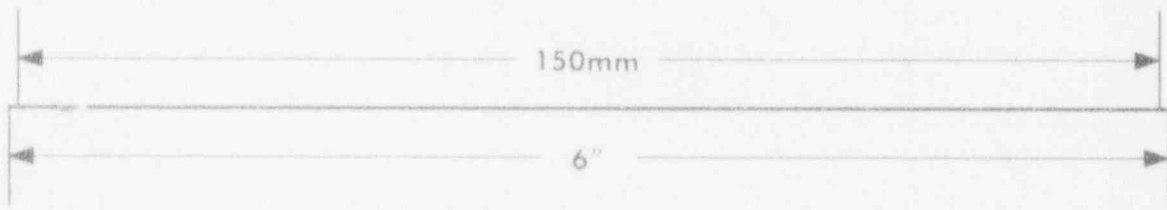
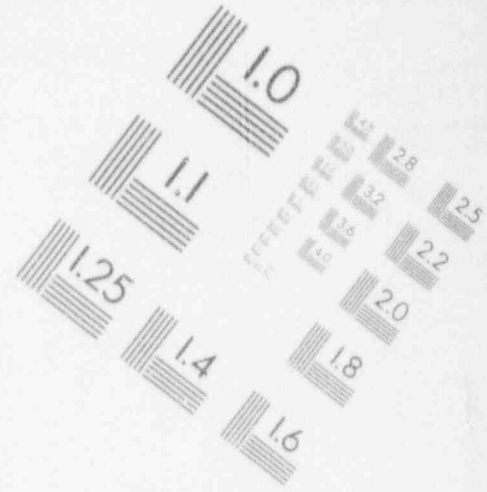
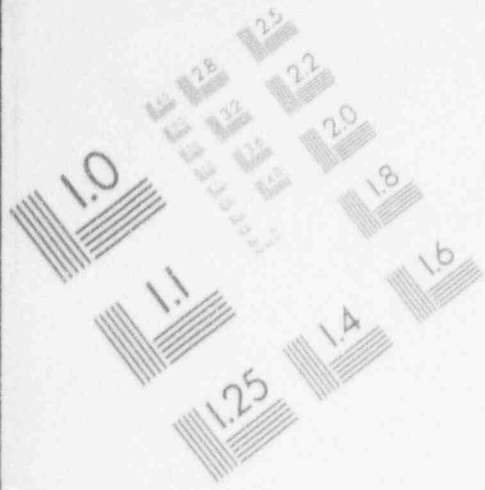

NORTH ANNA UNIT 2 INTERVAL 2 PROGRAM LISTING REV. 5
 NAPSU22 DATA BASE SORTED BY DRAWING, MARK NUMBER, AND LINE NUMBER

02/10/94

EXAM DATE	SECT XI CREDIT	SECT XI CATEGORY	SECT XI ITEM NO	PERIOD	YEAR	DRAWING	MARK NUMBER	LINE NUMBER	METHOD	RELIEF REQUEST	LAST CHANGE
/ /		B-J	B9.11	0	0	12050-WMKS-0110B	58	41-RC-414-1502-Q1			
/ /		B-J	B9.11	0	0	12050-WMKS-0110B	59B	41-RC-414-1502-Q1			
03/28/92	Y	B-J	B9.11	1	92	12050-WMKS-0110B	6A	41-RC-414-1502-Q1	PT & UT	NDE-4	
/ /		B-J	B9.11	0	0	12050-WMKS-0110B	SW-63	41-RC-414-1502-Q1			
/ /		B-J	B9.11	0	0	12050-WMKS-0110B	SW-64	41-RC-414-1502-Q1			
/ /		B-J	B9.11	3	0	12050-WMKS-0110B	SW-65	41-RC-414-1502-Q1	PT & UT	NDE-4	
/ /		B-J	B9.11	0	0	12050-WMKS-0110B	SW-66	41-RC-414-1502-Q1			
/ /		B-J	B9.11	0	0	12050-WMKS-0110B	SW-67	41-RC-414-1502-Q1			
/ /		B-J	B9.11	0	0	12050-WMKS-0110B	SW-68	41-RC-414-1502-Q1			
/ /		B-J	B9.11	0	0	12050-WMKS-0110B	SW-69	41-RC-414-1502-Q1	PT & UT	NDE-4	
/ /		B-J	B9.11	0	0	12050-WMKS-0110B	SW-70	41-RC-414-1502-Q1			
/ /		F-A	F1.0	0	0	12050-WMKS-0110C	2-RC-A-18	41-RC-414-1502-Q1			
/ /		F-A	F1.0	0	0	12050-WMKS-0110C	2-RC-A-29	41-RC-415-1502-Q1			
03/05/92	Y	F-C	F3.0	1	92	12050-WMKS-0110C	2-RC-CSH-24	41-RC-415-1502-Q1	VT-3		
/ /		F-C	F3.0	0	0	12050-WMKS-0110C	2-RC-HSS-103	41-RC-414-1502-Q1			
/ /		F-C	F3.0	0	0	12050-WMKS-0110C	2-RC-HSS-414.00	41-RC-414-1502-Q1			
/ /		F-B	F2.0	0	0	12050-WMKS-0110C	2-RC-R-19	41-RC-414-1502-Q1			
/ /		F-B	F2.0	0	0	12050-WMKS-0110C	2-RC-R-23	41-RC-415-1502-Q1			
/ /		F-A	F1.0	0	0	12050-WMKS-0110C	2-RC-R-25	41-RC-415-1502-Q1			
/ /		F-A	F1.0	0	0	12050-WMKS-0110C	2-RC-R-27	41-RC-415-1502-Q1			
/ /		F-A	F1.0	0	0	12050-WMKS-0110C	2-RC-R-28	41-RC-415-1502-Q1			
/ /		F-B	F2.0	0	0	12050-WMKS-0110C	2-RC-R-35A	41-RC-415-1502-Q1			
/ /		F-B	F2.0	0	0	12050-WMKS-0110C	2-RC-R-35B	41-RC-415-1502-Q1			
/ /		F-C	F3.0	0	0	12050-WMKS-0110C	2-RC-SH-20	41-RC-414-1502-Q1			
/ /		F-C	F3.0	3	0	12050-WMKS-0110C	2-RC-SH-21	41-RC-414-1502-Q1	VT-3		
/ /		F-C	F3.0	0	0	12050-WMKS-0110C	2-RC-SH-22	41-RC-415-1502-Q1			
/ /		F-C	F3.0	2	0	12050-WMKS-0110C	2-RC-SH-26	41-RC-415-1502-Q1	VT-3		
/ /		F-C	F3.0	0	0	12050-WMKS-0110C	2-RC-SH-36	41-RC-415-1502-Q1			
10/01/93	N	5		1	93	12050-WMKS-0110C	2-RC-TE-2451	41-RC-414-1502-Q1	PT		
/ /		5		2	96	12050-WMKS-0110C	2-RC-TE-2451	41-RC-414-1502-Q1	PT		
/ /		5		3	99	12050-WMKS-0110C	2-RC-TE-2451	41-RC-414-1502-Q1	PT		
/ /		B-J	B9.11	0	0	12050-WMKS-0110C	21	41-RC-414-1502-Q1			
/ /		B-J	B9.11	0	0	12050-WMKS-0110C	22A	41-RC-414-1502-Q1			
/ /		B-J	B9.11	3	0	12050-WMKS-0110C	23A	41-RC-414-1502-Q1	PT & UT	NDE-4	
/ /		B-K-1	B10.10	3	0	12050-WMKS-0110C	29H	41-RC-414-1502-Q1	PT		
/ /		B-J	B9.11	0	0	12050-WMKS-0110C	31	41-RC-415-1502-Q1			
03/10/97	Y	B-J	B9.11	1	92	12050-WMKS-0110C	32	41-RC-415-1502-Q1	PT & UT	NDE-4	
/ /		B-J	B9.11	0	0	12050-WMKS-0110C	33	41-RC-415-1502-Q1			
03/10/92	N	B-J	B9.11	1	92	12050-WMKS-0110C	34A	41-RC-415-1502-Q1	PT & UT		
/ /		B-J	B9.11	2	95	12050-WMKS-0110C	34A	41-RC-415-1502-Q1	PT & UT		
/ /	N	B-J	B9.11	3	98	12050-WMKS-0110C	34A	41-RC-415-1502-Q1	PT & UT		
03/10/92	Y	B-J	B9.11	1	92	12050-WMKS-0110C	35	41-RC-415-1502-Q1	PT & UT	NDE-4	
03/10/92	N	B-J	B9.11	1	92	12050-WMKS-0110C	40A	41-RC-415-1502-Q1	PT & UT		
/ /		B-J	B9.11	2	95	12050-WMKS-0110C	40A	41-RC-415-1502-Q1	PT & UT		
/ /	N	B-J	B9.11	3	98	12050-WMKS-0110C	40A	41-RC-415-1502-Q1	PT & UT		
/ /		B-J	B9.11	0	0	12050-WMKS-0110C	41	41-RC-415-1502-Q1			
/ /		B-J	B9.11	0	0	12050-WMKS-0110C	42	41-RC-415-1502-Q1			
/ /		B-K-1	B10.10	2	0	12050-WMKS-0110C	45H	41-RC-415-1502-Q1	PT		
09/26/93	Y	B-K-1	B10.10	1	93	12050-WMKS-0110C	48H	41-RC-415-1502-Q1	PT		
/ /		B-J	B9.11	0	0	12050-WMKS-0110C	50A	41-RC-415-1502-Q1			
03/10/92	N	B-J	B9.11	1	92	12050-WMKS-0110C	60	41-RC-414-1502-Q1	PT & UT		
/ /		B-J	B9.11	2	95	12050-WMKS-0110C	60	41-RC-414-1502-Q1	PT & UT		

CREDIT Y=CREDIT TAKEN, R=RELIEF REQUEST SUBMITTED FOR CREDIT

NORTH ANNA UNIT 2 INTERVAL 2 PROGRAM LISTING REV. 5
 NAPSU22 DATA BASE SORTED BY DRAWING, MARK NUMBER, AND LINE NUMBER

02/10/94

EXAM DATE	SECT XI CREDIT	SECT XI CATEGORY	SECT XI ITEM NO	PERIOD	YEAR	DRAWING	MARK NUMBER	LINE NUMBER	METHOD	RELIEF REQUEST	LAST CHANGE
/ /	N	B-J	89.11	3	98	12050-WMKS-0110C	60	4'-RC-414-1502-Q1	PT & UT		
03/10/92	N	B-J	89.11	1	92	12050-WMKS-0110C	61	4'-RC-415-1502-Q1	PT & UT		
/ /		B-J	89.11	2	95	12050-WMKS-0110C	61	4'-RC-415-1502-Q1	PT & UT		
/ /	N	B-J	89.11	3	98	12050-WMKS-0110C	61	4'-RC-415-1502-Q1	PT & UT		
/ /		B-J	89.11	0	0	12050-WMKS-0110C	62A	4'-RC-414-1502-Q1	PT & UT		
03/10/92	N	5		1	92	12050-WMKS-0110C	SW-1	4'-RC-414-1502-Q1	PT		
/ /		5		2	95	12050-WMKS-0110C	SW-1	4'-RC-414-1502-Q1	PT		
/ /		5		3	98	12050-WMKS-0110C	SW-1	4'-RC-414-1502-Q1	PT		
03/30/92	Y	B-F	85.40	1	92	12050-WMKS-0110C	SW-62	4'-RC-415-1502-Q1	PT & UT		
/ /		B-J	89.11	0	0	12050-WMKS-0110C	SW-63	4'-RC-415-1502-Q1			
/ /		B-J	89.11	0	0	12050-WMKS-0110C	SW-64	4'-RC-415-1502-Q1			
/ /		B-J	89.11	0	0	12050-WMKS-0110C	SW-65	4'-RC-415-1502-Q1			
/ /		B-J	89.11	0	0	12050-WMKS-0110C	SW-71	4'-RC-414-1502-Q1			
/ /		B-J	89.11	3	0	12050-WMKS-0110C	SW-72	4'-RC-414-1502-Q1	PT & UT	NDE-4	
/ /		B-J	89.11	0	0	12050-WMKS-0110C	SW-73	4'-RC-414-1502-Q1			
03/10/92	N	B-J	89.11	1	92	12050-WMKS-0110C	SW-74	4'-RC-414-1502-Q1	PT & UT		
/ /		B-J	89.11	2	95	12050-WMKS-0110C	SW-74	4'-RC-414-1502-Q1	PT & UT		
/ /	N	B-J	89.11	3	98	12050-WMKS-0110C	SW-74	4'-RC-414-1502-Q1	PT & UT		
/ /		B-J	89.11	3	0	12050-WMKS-0110C	SW-75	4'-RC-415-1502-Q1	PT & UT	NDE-4	
/ /		B-J	89.11	0	0	12050-WMKS-0110C	SW-76	4'-RC-415-1502-Q1			
/ /		B-J	89.11	0	0	12050-WMKS-0110C	SW-77	4'-RC-415-1502-Q1			
/ /		B-J	89.11	0	0	12050-WMKS-0110C	1	4'-RC-415-1502-Q1			
/ /		B-J	89.40	0	0	12050-WMKS-0110C	16	1 1/2'-RC-505-1502-Q1			
/ /		B-J	89.40	0	0	12050-WMKS-0110C	17	1 1/2'-RC-505-1502-Q1			
/ /		B-J	89.11	0	0	12050-WMKS-0110C	2	4'-RC-415-1502-Q1			
/ /		F-C	F3.0	0	0	12050-WMKS-0110C	2-RC-CSH-32	4'-RC-415-1502-Q1			
/ /		F-C	F3.0	0	0	12050-WMKS-0110C	2-RC-CSH-38	4'-RC-415-1502-Q1			
/ /		F-C	F3.0	3	0	12050-WMKS-0110C	2-RC-CSH-39	4'-RC-415-1502-Q1	VT-3		
/ /		F-C	F3.0	0	0	12050-WMKS-0110C	2-RC-HSS-105	4'-RC-415-1502-Q1			
/ /		F-C	F3.0	0	0	12050-WMKS-0110C	2-RC-HSS-106	4'-RC-415-1502-Q1			
03/10/92	Y	F-C	F3.0	1	92	12050-WMKS-0110C	2-RC-HSS-107	4'-RC-415-1502-Q1	VT-3		
03/10/92	Y	F-C	F3.0	1	92	12050-WMKS-0110C	2-RC-HSS-700	4'-RC-415-1502-Q1	VT-3		
/ /		F-A	F1.0	0	0	12050-WMKS-0110C	2-RC-R-1	1 1/2'-RC-505-1502-Q1			
04/07/92		F-C	F3.0	0	92	12050-WMKS-0110C	2-RC-R-31	4'-RC-415-1502-Q1	VT-3		
/ /		F-B	F2.0	0	0	12050-WMKS-0110C	2-RC-R-33	4'-RC-415-1502-Q1			
/ /		F-A	F1.0	0	0	12050-WMKS-0110C	2-RC-R-34	4'-RC-415-1502-Q1			
/ /		F-A	F1.0	3	0	12050-WMKS-0110C	2-RC-R-37	4'-RC-415-1502-Q1	VT-3		
/ /		F-C	F3.0	0	0	12050-WMKS-0110C	2-RC-SH-2	1 1/2'-RC-505-1502-Q1			
/ /		F-C	F3.0	2	0	12050-WMKS-0110C	2-RC-SH-30	4'-RC-415-1502-Q1	VT-3		
/ /		B-J	89.40	0	0	12050-WMKS-0110C	21	1 1/2'-RC-505-1502-Q1			
/ /		B-J	89.40	0	0	12050-WMKS-0110C	22	1 1/2'-RC-505-1502-Q1			
/ /		B-J	89.11	0	0	12050-WMKS-0110C	3	4'-RC-415-1502-Q1			
/ /		B-J	89.11	2	0	12050-WMKS-0110C	30	4'-RC-415-1502-Q1	PT & UT	NDE-4	
/ /		B-K-1	810.10	2	0	12050-WMKS-0110C	36H	4'-RC-415-1502-Q1	PT		
/ /		B-J	89.11	0	0	12050-WMKS-0110C	4A	4'-RC-415-1502-Q1			
/ /		B-K-1	810.10	3	0	12050-WMKS-0110C	5H	4'-RC-415-1502-Q1	PT		
/ /		B-J	89.11	0	0	12050-WMKS-0110C	SW-78	4'-RC-415-1502-Q1			
/ /		B-J	89.11	2	0	12050-WMKS-0110C	SW-79	4'-RC-415-1502-Q1	PT & UT	NDE-4	
/ /		B-J	89.11	0	0	12050-WMKS-0110C	SW-80	4'-RC-415-1502-Q1			
/ /		B-J	89.11	0	0	12050-WMKS-0110C	SW-81	4'-RC-415-1502-Q1			
/ /		B-J	89.11	0	0	12050-WMKS-0110C	SW-82	4'-RC-415-1502-Q1	PT & UT	NDE-4	
/ /		B-J	89.11	0	0	12050-WMKS-0110C	SW-83	4'-RC-415-1502-Q1			

NORTH ANNA UNIT 2 INTERVAL 2 PROGRAM LISTING REV. 5
 NAPSU22 DATA BASE SORTED BY DRAWING, MARK NUMBER, AND LINE NUMBER

02/10/94

EXAM DATE	SECT XI CREDIT	SECT XI CATEGORY	SECT XI ITEM NO	PERIOD	YEAR	DRAWING	MARK NUMBER	LINE NUMBER	METHOD	RELIEF REQUEST	LAST CHANGE
/ /		B-J	B9.11	0	0	12050-WMKS-01100	SW-84	4'-RC-415-1502-Q1			
09/25/93	Y	B-J	B9.32	1	93	12050-WMKS-01100	SW-85	4'-RC-415-1502-Q1	PT	NDE-4	
09/25/93	Y	B-J	B9.11	1	93	12050-WMKS-01100	SW-86	4'-RC-415-1502-Q1	PT/UT	NDE-4	
09/25/93	Y	B-J	B9.40	1	93	12050-WMKS-01100	SW-87	1 1/2'-RC-505-1502-Q1	PT	NDE-4	
/ /		B-J	B9.40	0	0	12050-WMKS-01100	SW-88	1 1/2'-RC-505-1502-Q1			
/ /		B-J	B9.40	0	0	12050-WMKS-01100	SW-89	1 1/2'-RC-505-1502-Q1			
10/11/93	Y	B-J	B9.40	1	93	12050-WMKS-01100	SW-90	1 1/2'-RC-505-1502-Q1	PT	NDE-4	
/ /		B-J	B9.40	0	0	12050-WMKS-01100	SW-91	1 1/2'-RC-505-1502-Q1			
/ /		B-J	B9.40	0	0	12050-WMKS-01100	SW-92	1 1/2'-RC-505-1502-Q1			
/ /		B-J	B9.40	0	0	12050-WMKS-01100	SW-93	1 1/2'-RC-505-1502-Q1			
/ /		B-J	B9.40	3	0	12050-WMKS-01100	SW-94	1 1/2'-RC-505-1502-Q1	PT	NDE-4	
/ /		B-J	B9.40	0	0	12050-WMKS-01100	SW-95	1 1/2'-RC-505-1502-Q1			
/ /		B-J	B9.40	2	0	12050-WMKS-01100	SW-96	1 1/2'-RC-505-1502-Q1	PT	NDE-4	
/ /		B-J	B9.40	0	0	12050-WMKS-01100	SW-97	1 1/2'-RC-505-1502-Q1			
/ /		B-J	B9.11	0	0	12050-WMKS-011:AA	17A	2'-CH-801-1502			REV. 5
/ /		F-C	F3.0	0	0	12050-WMKS-0111AA	2-CH-HSS-15	2'-CH-801-1502			REV. 5
/ /		F-B	F2.0	0	0	12050-WMKS-0111AA	2-CH-R-10	2'-CH-801-1502			REV. 5
/ /		F-B	F2.0	0	0	12050-WMKS-0111AA	2-CH-R-11	2'-CH-801-1502			REV. 5
/ /		F-B	F2.0	0	0	12050-WMKS-0111AA	2-CH-R-12	2'-CH-801-1502			REV. 5
/ /		F-B	F2.0	0	0	12050-WMKS-0111AA	2-CH-R-13	2'-CH-801-1502			REV. 5
/ /		F-B	F2.0	0	0	12050-WMKS-0111AA	2-CH-R-14	2'-CH-801-1502			REV. 5
/ /		F-B	F2.0	0	0	12050-WMKS-0111AA	2-CH-R-16	2'-CH-801-1502			REV. 5
/ /		B-J	B9.11	0	0	12050-WMKS-0111AA	20B	2'-CH-801-1502			REV. 5
/ /		B-J	B9.11	0	0	12050-WMKS-0111AA	21	2'-CH-801-1502			REV. 5
/ /		B-J	B9.11	0	0	12050-WMKS-0111AA	22A	2'-CH-801-1502			REV. 5
/ /		B-J	B9.11	0	0	12050-WMKS-0111AA	26	2'-CH-801-1502			REV. 5
/ /		B-J	B9.11	0	0	12050-WMKS-0111AA	27	2'-CH-801-1502			REV. 5
/ /		B-J	B9.11	0	0	12050-WMKS-0111AA	60	2'-CH-801-1502			REV. 5
/ /		B-J	B9.11	0	0	12050-WMKS-0111AA	61A	2'-CH-801-1502			REV. 5
/ /		B-J	B9.11	0	0	12050-WMKS-0111AA	62	2'-CH-801-1502			REV. 5
/ /		B-J	B9.11	0	0	12050-WMKS-0111AA	63	2'-CH-801-1502			REV. 5
/ /		B-J	B9.11	0	0	12050-WMKS-0111AA	64A	2'-CH-801-1502			REV. 5
/ /		C-F-1	C5.21	0	0	12050-WMKS-0111AAC	1	3'-CH-403-1502-Q2			
/ /		C-F-1	C5.21	0	0	12050-WMKS-0111AAC	14	3'-CH-481-1502-Q2			
/ /		C-F-1	C5.21	0	0	12050-WMKS-0111AAC	15	3'-CH-481-1502-Q2			
04/10/92	Y	C-F-1	C5.21	1	92	12050-WMKS-0111AAC	17	4'-CH-480-1502-Q2	PT & UT		
/ /		F-A	F1.0	0	0	12050-WMKS-0111AAC	2-CH-A-188	4'-CH-480-1502-Q2			
/ /		F-B	F2.0	0	0	12050-WMKS-0111AAC	2-CH-R-183A	3'-CH-403-1502-Q2			
/ /		F-B	F2.0	0	0	12050-WMKS-0111AAC	2-CH-R-184	3'-CH-403-1502-Q2			
/ /		F-B	F2.0	0	0	12050-WMKS-0111AAC	2-CH-R-185	3'-CH-403-1502-Q2			
/ /		F-B	F2.0	0	0	12050-WMKS-0111AAC	2-CH-R-186	3'-CH-403-1502-Q2			
04/08/92	Y	F-A	F1.0	1	92	12050-WMKS-0111AAC	2-CH-R-187	4'-CH-480-1502-Q2	VT-3		
/ /		F-B	F2.0	0	0	12050-WMKS-0111AAC	2-CH-R-236A	3'-CH-402-1502-Q2			
/ /		F-A	F1.0	0	0	12050-WMKS-0111AAC	2-CH-R-238	3'-CH-411-1502-Q2			
/ /		F-A	F1.0	0	0	12050-WMKS-0111AAC	2-CH-R-238A	3'-CH-411-1502-Q2			
/ /		F-B	F2.0	0	0	12050-WMKS-0111AAC	2-CH-R-264A	3'-CH-481-1502-Q2			
/ /		C-F-1	C5.21	2	0	12050-WMKS-0111AAC	2A	3'-CH-403-1502-Q2	PT & UT		
/ /		C-F-1	C5.21	0	0	12050-WMKS-0111AAC	4	3'-CH-402-1502-Q2			
/ /		C-F-1	C5.21	0	0	12050-WMKS-0111AAC	5	3'-CH-402-1502-Q2			
/ /		C-F-1	C5.21	0	0	12050-WMKS-0111AAC	66	3'-CH-411-1502-Q2			
/ /		C-F-1	C5.21	0	0	12050-WMKS-0111AAC	7	3'-CH-411-1502-Q2			

CREDIT Y=CREDIT TAKEN, R=RELIEF REQUEST SUBMITTED FOR CREDIT

NORTH ANNA UNIT 2 INTERVAL 2 PROGRAM LISTING REV. 5
 NAPSU22 DATA BASE SORTED BY DRAWING, MARK NUMBER, AND LINE NUMBER

02/10/94

EXAM DATE	SECT XI CRED:Y	SECT XI CATEGORY	SECT XI ITEM NO	PERIOD	YEAR	DRAWING	MARK NUMBER	LINE NUMBER	METHOD	RELIEF REQUEST LAST CHANGE
/ /		C-F-1	C5.21	0	0	12050-WMKS-0111AAC	8	3'-CH-411-1502-Q2		
/ /		C-F-1	C5.21	0	0	12050-WMKS-0111AAC	SW-34W	3'-CH-403-1502-Q2		
/ /		C-F-1	C5.21	0	0	12050-WMKS-0111AAC	SW-35W	3'-CH-403-1502-Q2		
/ /		C-F-1	C5.21	0	0	12050-WMKS-0111AAC	SW-36W	3'-CH-403-1502-Q2		
/ /		C-F-1	C5.21	0	0	12050-WMKS-0111AAC	SW-37W	3'-CH-403-1502-Q2		
/ /		C-F-1	C5.21	0	0	12050-WMKS-0111AAC	SW-38W	3'-CH-403-1502-Q2		
/ /		C-F-1	C5.21	0	0	12050-WMKS-0111AAC	SW-39W	3'-CH-403-1502-Q2		
/ /		C-F-1	C5.21	0	0	12050-WMKS-0111AAC	SW-40W	3'-CH-403-1502-Q2		
/ /		C-F-1	C5.21	0	0	12050-WMKS-0111AAC	SW-41W	4'-CH-480-1502-Q2		
/ /		C-F-1	C5.21	0	0	12050-WMKS-0111AAC	SW-42W	4'-CH-480-1502-Q2		
/ /		C-F-1	C5.21	0	0	12050-WMKS-0111AAC	SW-43W	4'-CH-480-1502-Q2		
/ /		C-F-1	C5.21	0	0	12050-WMKS-0111AAC	SW-44W	4'-CH-480-1502-Q2		
/ /		C-F-1	C5.21	0	0	12050-WMKS-0111AAC	SW-45W	3'-CH-402-1502-Q2		
/ /		C-F-1	C5.21	0	0	12050-WMKS-0111AAC	SW-46W	3'-CH-402-1502-Q2		
/ /		C-F-1	C5.21	0	0	12050-WMKS-0111AAC	SW-47W	3'-CH-402-1502-Q2		
/ /		C-F-1	C5.21	0	0	12050-WMKS-0111AAC	SW-48W	3'-CH-402-1502-Q2		
/ /		C-F-1	C5.21	2	0	12050-WMKS-0111AAC	SW-49W	3'-CH-402-1502-Q2	PT & UT	
/ /		C-F-1	C5.21	0	0	12050-WMKS-0111AAC	SW-50W	3'-CH-481-1502-Q2		
/ /		C-F-1	C5.21	0	0	12050-WMKS-0111AAC	SW-51W	3'-CH-481-1502-Q2	PT & UT	
/ /		C-F-1	C5.21	0	0	12050-WMKS-0111AAC	SW-52W	3'-CH-481-1502-Q2		
/ /		C-F-1	C5.21	0	0	12050-WMKS-0111AAC	SW-53W	3'-CH-481-1502-Q2		
/ /		C-F-1	C5.21	0	0	12050-WMKS-0111AAC	SW-54W	3'-CH-481-1502-Q2		
/ /		C-F-1	C5.21	0	0	12050-WMKS-0111AAC	SW-55W	3'-CH-411-1502-Q2		
/ /		C-F-1	C5.21	0	0	12050-WMKS-0111AAC	SW-56W	3'-CH-411-1502-Q2		
/ /		C-F-1	C5.21	0	0	12050-WMKS-0111AAC	SW-57W	3'-CH-411-1502-Q2		
/ /		C-F-1	C5.21	0	0	12050-WMKS-0111AAC	SW-58W	3'-CH-411-1502-Q2		
04/03/92	Y	C-F-1	C5.21	1	92	12050-WMKS-0111AAC	SW-59W	3'-CH-411-1502-Q2	PT & UT	
/ /		C-F-1	C5.21	0	0	12050-WMKS-0111AAC	SW-60W	4'-CH-480-1502-Q2		
/ /		C-F-1	C5.21	0	0	12050-WMKS-0111AAD	17A	4'-CH-480-1502-Q2		
/ /		C-F-1	C5.21	0	0	12050-WMKS-0111AAD	18	4'-CH-480-1502-Q2		
/ /		C-F-1	C5.21	0	0	12050-WMKS-0111AAD	19	4'-CH-480-1502-Q2		
/ /		F-A	F1.0	0	0	12050-WMKS-0111AAD	2-CH-A-198	4'-CH-480-1502-Q2		
/ /		F-A	F1.0	0	0	12050-WMKS-0111AAD	2-CI-A-201	4'-CH-480-1502-Q2		
/ /		F-A	F1.0	0	0	12050-WMKS-0111AAD	2-CI-R-189	4'-CH-480-1502-Q2		
/ /		F-A	F1.0	0	0	12050-WMKS-0111AAD	2-CI-R-190	4'-CH-480-1502-Q2		
/ /		F-A	F1.0	3	0	12050-WMKS-0111AAD	2-CH-R-191	4'-CH-480-1502-Q2	VT-3	
/ /		F-A	F1.0	0	0	12050-WMKS-0111AAD	2-CI-R-192	4'-CH-480-1502-Q2		
/ /		F-A	F1.0	0	0	12050-WMKS-0111AAD	2-CH-R-193	4'-CH-480-1502-Q2		
/ /		F-A	F1.0	0	0	12050-WMKS-0111AAD	2-CH-R-195	4'-CH-480-1502-Q2		
/ /		F-B	F2.0	0	0	12050-WMKS-0111AAD	2-CI-R-196	4'-CH-480-1502-Q2		
/ /		F-A	F1.0	0	0	12050-WMKS-0111AAD	2-CI-R-197	4'-CH-480-1502-Q2		
/ /		F-B	F2.0	0	0	12050-WMKS-0111AAD	2-CI-R-199	4'-CH-480-1502-Q2		
/ /		F-A	F1.0	0	0	12050-WMKS-0111AAD	2-CH-R-200	4'-CH-480-1502-Q2		
/ /		F-A	F1.0	0	0	12050-WMKS-0111AAD	2-CH-R-202	4'-CH-480-1502-Q2		
/ /		F-A	F1.0	0	0	12050-WMKS-0111AAD	2-CH-R-203	3'-CH-667-1502-Q2		
/ /		F-B	F2.0	2	0	12050-WMKS-0111AAD	2-CI-R-204	3'-CH-667-1502-Q2	VT-3	
/ /		F-A	F1.0	0	0	12050-WMKS-0111AAD	2-CH-R-205	3'-CH-667-1502-Q2		
/ /		F-A	F1.0	0	0	12050-WMKS-0111AAD	2-CI-R-206	3'-CH-667-1502-Q2		
/ /		C-F-1	C5.21	0	0	12050-WMKS-0111AAD	20A	4'-CH-480-1502-Q2		
/ /		C-F-1	C5.21	3	0	12050-WMKS-0111AAD	26	3'-CH-667-1502-Q2	PT & UT	
/ /		C-F-1	C5.21	0	0	12050-WMKS-0111AAD	27A	3'-CH-667-1502-Q2		
/ /		C-F-1	C5.21	0	0	12050-WMKS-0111AAD	49	4'-CH-480-1502-Q2		

CREDIT Y=CREDIT TAKEN, R=RELIEF REQUEST SUBMITTED FOR CREDIT

NORTH ANNA UNIT 2 INTERVAL 2 PROGRAM LISTING REV. 5
 NAPSU22 DATA BASE SORTED BY DRAWING, MARK NUMBER, AND LINE NUMBER

02/10/94

EXAM DATE	SECT XI CREDIT	SECT XI CATEGORY	SECT XI ITEM NO	PERIOD	YEAR	DRAWING	MARK NUMBER	LINE NUMBER	METHOD	RELIEF REQUEST LAST CHANGE
/ /		C-F-1	C5.21	0	0	12050-WMKS-0111AAD	50	4'-CH-480-1502-Q2		
/ /		C-F-1	C5.21	0	0	12050-WMKS-0111AAD	51	4'-CH-480-1502-Q2		
/ /		C-F-1	C5.21	2	0	12050-WMKS-0111AAD	52	4'-CH-480-1502-Q2	PT & UT	
/ /		C-F-1	C5.21	0	0	12050-WMKS-0111AAD	53	4'-CH-480-1502-Q2		
/ /		C-F-1	C5.21	0	0	12050-WMKS-0111AAD	SW-61W	4'-CH-480-1502-Q2		
/ /		C-F-1	C5.21	0	0	12050-WMKS-0111AAD	SW-63W	4'-CH-480-1502-Q2		
/ /		C-F-1	C5.21	0	0	12050-WMKS-0111AAD	SW-64W	4'-CH-480-1502-Q2		
/ /		C-F-1	C5.21	0	0	12050-WMKS-0111AAD	SW-65W	4'-CH-480-1502-Q2		
/ /		C-F-1	C5.21	0	0	12050-WMKS-0111AAD	SW-66W	4'-CH-480-1502-Q2		
/ /		C-F-1	C5.21	0	0	12050-WMKS-0111AAD	SW-67W	4'-CH-480-1502-Q2		
/ /		C-F-1	C5.21	0	0	12050-WMKS-0111AAD	SW-68W	4'-CH-480-1502-Q2	PT & UT	
/ /		C-F-1	C5.21	0	0	12050-WMKS-0111AAD	SW-69W	4'-CH-480-1502-Q2		
/ /		C-F-1	C5.21	0	0	12050-WMKS-0111AAD	SW-70W	4'-CH-480-1502-Q2		
/ /		C-F-1	C5.21	0	0	12050-WMKS-0111AAD	SW-71W	4'-CH-480-1502-Q2		
/ /		C-F-1	C5.21	3	0	12050-WMKS-0111AAD	SW-72W	4'-CH-480-1502-Q2	PT & UT	
/ /		C-F-1	C5.21	0	0	12050-WMKS-0111AAD	SW-73W	4'-CH-480-1502-Q2		
/ /		C-F-1	C5.21	0	0	12050-WMKS-0111AAD	SW-74W	4'-CH-480-1502-Q2		
/ /		C-F-1	C5.21	0	0	12050-WMKS-0111AAD	SW-75W	3'-CH-667-1502-Q2		
/ /		C-F-1	C5.21	0	0	12050-WMKS-0111AAD	SW-76W	3'-CH-667-1502-Q2		
/ /		C-F-1	C5.21	0	0	12050-WMKS-0111AAD	SW-77W	3'-CH-667-1502-Q2		
/ /		C-F-1	C5.21	0	0	12050-WMKS-0111AAD	SW-78W	3'-CH-667-1502-Q2		
/ /		C-F-1	C5.21	0	0	12050-WMKS-0111AAG	1	3'-SI-417-1502-Q1		
/ /		C-F-1	C5.21	0	0	12050-WMKS-0111AAG	10A	3'-SI-567-1502-Q2		
/ /		C-F-1	C5.21	0	0	12050-WMKS-0111AAG	18	3'-SI-567-1502-Q2		
/ /		C-F-1	C5.21	0	0	12050-WMKS-0111AAG	19	3'-SI-417-1502-Q1		
/ /		F-A	F1.0	2	0	12050-WMKS-0111AAG	2-SI-A-535	3'-SI-424-1502-Q2	VT-3	
/ /		F-C	F3.0	0	0	12050-WMKS-0111AAG	2-SI-RSS-802	3'-SI-417-1502-Q1		
/ /		F-A	F1.0	0	0	12050-WMKS-0111AAG	2-SI-R-531	3'-SI-424-1502-Q2		
/ /		F-A	F1.0	0	0	12050-WMKS-0111AAG	2-SI-R-532	3'-SI-424-1502-Q2		
/ /		F-A	F1.0	0	0	12050-WMKS-0111AAG	2-SI-R-533	3'-SI-424-1502-Q2		
/ /		F-A	F1.0	0	0	12050-WMKS-0111AAG	2-SI-R-534	3'-SI-424-1502-Q2		
/ /		F-A	F1.0	0	0	12050-WMKS-0111AAG	2-SI-R-561	3'-SI-424-1502-Q2		
/ /		F-B	F2.0	0	0	12050-WMKS-0111AAG	2-SI-R-562	3'-SI-417-1502-Q1		
/ /		F-C	F3.0	2	0	12050-WMKS-0111AAG	2-SI-SH-563	3'-SI-417-1502-Q1	VT-3	
/ /		C-F-1	C5.21	0	0	12050-WMKS-0111AAG	20	3'-SI-424-1502-Q2		
/ /		C-F-1	C5.11	0	0	12050-WMKS-0111AAG	41	6'-SI-569-1502-Q2		
/ /		C-F-1	C5.21	0	0	12050-WMKS-0111AAG	42	3'-SI-424-1502-Q2		
/ /		C-F-1	C5.21	0	0	12050-WMKS-0111AAG	43A	3'-SI-424-1502-Q2		
/ /		C-F-1	C5.21	0	0	12050-WMKS-0111AAG	47	3'-SI-424-1502-Q2		
/ /		C-F-1	C5.21	3	0	12050-WMKS-0111AAG	49A	3'-SI-567-1502-Q2	PT & UT	
/ /		C-F-1	C5.21	0	0	12050-WMKS-0111AAG	50A	3'-SI-567-1502-Q2		
/ /		C-F-1	C5.21	0	0	12050-WMKS-0111AAG	9A	3'-SI-568-1502-Q1		
/ /		C-F-1	C5.11	0	0	12050-WMKS-0111AAG	SW-55	6'-SI-569-1502-Q2		
/ /		C-F-1	C5.11	0	0	12050-WMKS-0111AAG	SW-56	6'-SI-569-1502-Q2	PT & UT	
/ /		C-F-1	C5.21	0	0	12050-WMKS-0111AAG	SW-57	3'-SI-424-1502-Q2		
03/19/92 Y		C-F-1	C5.21	1	92	12050-WMKS-0111AAG	SW-58	3'-SI-424-1502-Q2	PT & UT	
/ /		C-F-1	C5.21	0	0	12050-WMKS-0111AAG	SW-59	3'-SI-424-1502-Q2		
/ /		C-F-1	C5.21	0	0	12050-WMKS-0111AAG	SW-60	3'-SI-424-1502-Q2		
/ /		C-F-1	C5.21	0	0	12050-WMKS-0111AAG	SW-61	3'-SI-424-1502-Q2		
/ /		C-F-1	C5.21	0	0	12050-WMKS-0111AAG	SW-62	3'-SI-424-1502-Q2		
/ /		C-F-1	C5.21	0	0	12050-WMKS-0111AAG	SW-63	3'-SI-424-1502-Q2		
/ /		C-F-1	C5.21	0	0	12050-WMKS-0111AAG	SW-64	3'-SI-424-1502-Q2		

CREDIT Y=CREDIT TAKEN, R=RELIEF REQUEST SUBMITTED FOR CREDIT

NORTH ANNA UNIT 2 INTERVAL 2 PROGRAM LISTING REV. 5
 NAPSU22 DATA BASE SORTED BY DRAWING, MARK NUMBER, AND LINE NUMBER

02/10/94

EXAM DATE	SECT XI CREDIT	SECT XI CATEGORY	SECT XI ITEM NO	PERIOD	YEAR	DRAWING	MARK NUMBER	LINE NUMBER	METHOD	RELIEF REQUEST LAST CHANGE
/ /		C-F-1	C5.21	0	0	12050-WMKS-0111AAG	SW-89	3'-S1-417-1502-Q1		
/ /		C-F-1	C5.21	0	0	12050-WMKS-0111AAG	SW-90	3'-S1-417-1502-Q1		
/ /		C-F-1	C5.21	0	0	12050-WMKS-0111AAG	SW-91	3'-S1-417-1502-Q1		
/ /		C-F-1	C5.21	0	0	12050-WMKS-0111AAG	SW-92	3'-S1-417-1502-Q1		
/ /		C-F-1	C5.21	0	0	12050-WMKS-0111AAG	SW-93	3'-S1-417-1502-Q1		
/ /		C-F-1	C5.21	0	0	12050-WMKS-0111AAG	SW-94	3'-S1-417-1502-Q1		
/ /		C-F-1	C5.21	0	0	12050-WMKS-0111AAG	SW-95	3'-S1-417-1502-Q1		
/ /		C-F-1	C5.21	0	0	12050-WMKS-0111AAG	SW-96	3'-S1-417-1502-Q1		
/ /		C-F-1	C5.21	0	0	12050-WMKS-0111AAG	SW-97	3'-S1-567-1502-Q2		
/ /		C-F-1	C5.21	0	0	12050-WMKS-0111AAG	SW-98	3'-S1-567-1502-Q2		
/ /		C-F-1	C5.21	0	0	12050-WMKS-0111AAJ	12	3'-S1-457-1502-Q1		
/ /		C-F-1	C5.21	0	0	12050-WMKS-0111AAJ	13	3'-S1-536-1502-Q2		
/ /		C-F-1	C5.21	0	0	12050-WMKS-0111AAJ	2	3'-S1-536-1502-Q2		
/ /		F-A	F1.0	0	0	12050-WMKS-0111AAJ	2-S1-A-510	3'-S1-536-1502-Q2		
/ /		F-A	F1.0	0	0	12050-WMKS-0111AAJ	2-S1-A-538	3'-S1-423-1502-Q2		
/ /		F-A	F1.0	0	0	12050-WMKS-0111AAJ	2-S1-R-504	3'-S1-536-1502-Q2		
/ /		F-A	F1.0	0	0	12050-WMKS-0111AAJ	2-S1-R-505	3'-S1-536-1502-Q2		
/ /		F-A	F1.0	3	0	12050-WMKS-0111AAJ	2-S1-R-506	3'-S1-536-1502-Q2	VT-3	
/ /		F-A	F1.0	0	0	12050-WMKS-0111AAJ	2-S1-R-507	3'-S1-536-1502-Q2		
/ /		F-A	F1.0	0	0	12050-WMKS-0111AAJ	2-S1-R-508	3'-S1-536-1502-Q2		
/ /		F-A	F1.0	2	0	12050-WMKS-0111AAJ	2-S1-R-509	3'-S1-536-1502-Q2	VT-3	
/ /		F-A	F1.0	0	0	12050-WMKS-0111AAJ	2-S1-R-537	3'-S1-423-1502-Q2		
/ /		F-A	F1.0	0	0	12050-WMKS-0111AAJ	2-S1-R-569	3'-S1-457-1502-Q1		
/ /		C-F-1	C5.21	0	0	12050-WMKS-0111AAJ	21	3'-S1-536-1502-Q2		
/ /		C-F-1	C5.21	0	0	12050-WMKS-0111AAJ	22A	3'-S1-423-1502-Q2		
/ /		C-F-1	C5.21	3	0	12050-WMKS-0111AAJ	23A	3'-S1-423-1502-Q2	PT & UT	
/ /		C-F-1	C5.21	0	0	12050-WMKS-0111AAJ	24	3'-S1-423-1502-Q2		
/ /		C-F-1	C5.21	0	0	12050-WMKS-0111AAJ	25	3'-S1-423-1502-Q2		
/ /		C-F-1	C5.21	0	0	12050-WMKS-0111AAJ	3	3'-S1-536-1502-Q2		
/ /		C-F-1	C5.11	3	0	12050-WMKS-0111AAJ	47	6'-S1-570-1502-Q2	PT & UT	
/ /		C-F-1	C5.21	0	0	12050-WMKS-0111AAJ	7A	3'-S1-536-1502-Q2		
/ /		C-F-1	C5.21	0	0	12050-WMKS-0111AAJ	8A	3'-S1-457-1502-Q1		
/ /		C-F-1	C5.21	0	0	12050-WMKS-0111AAJ	SW-1W	3'-S1-457-1502-Q1		
/ /		C-F-1	C5.21	0	0	12050-WMKS-0111AAJ	SW-2W	3'-S1-457-1502-Q1		
/ /		C-F-1	C5.21	0	0	12050-WMKS-0111AAJ	SW-31	3'-S1-536-1502-Q2		
/ /		C-F-1	C5.21	0	0	12050-WMKS-0111AAJ	SW-32	3'-S1-536-1502-Q2		
/ /		C-F-1	C5.21	0	0	12050-WMKS-0111AAJ	SW-33	3'-S1-536-1502-Q2		
/ /		C-F-1	C5.21	0	0	12050-WMKS-0111AAJ	SW-34	3'-S1-536-1502-Q2		
/ /		C-F-1	C5.21	0	0	12050-WMKS-0111AAJ	SW-35	3'-S1-536-1502-Q2		
/ /		C-F-1	C5.21	0	0	12050-WMKS-0111AAJ	SW-36	3'-S1-536-1502-Q2		
/ /		C-F-1	C5.21	3	0	12050-WMKS-0111AAJ	SW-37	3'-S1-536-1502-Q2	PT & UT	
/ /		C-F-1	C5.21	0	0	12050-WMKS-0111AAJ	SW-38	3'-S1-536-1502-Q2		
/ /		C-F-1	C5.21	0	0	12050-WMKS-0111AAJ	SW-39	3'-S1-536-1502-Q2		
/ /		C-F-1	C5.21	0	0	12050-WMKS-0111AAJ	SW-3W	3'-S1-457-1502-Q1		
/ /		C-F-1	C5.21	0	0	12050-WMKS-0111AAJ	SW-40	3'-S1-536-1502-Q2		
/ /		C-F-1	C5.21	0	0	12050-WMKS-0111AAJ	SW-41	3'-S1-536-1502-Q2		
/ /		C-F-1	C5.21	0	0	12050-WMKS-0111AAJ	SW-42	3'-S1-536-1502-Q2		
/ /		C-F-1	C5.21	0	0	12050-WMKS-0111AAJ	SW-43	3'-S1-536-1502-Q2		
/ /		C-F-1	C5.21	0	0	12050-WMKS-0111AAJ	SW-44	3'-S1-536-1502-Q2		
/ /		C-F-1	C5.21	0	0	12050-WMKS-0111AAJ	SW-45	3'-S1-536-1502-Q2		
/ /		C-F-1	C5.21	0	0	12050-WMKS-0111AAJ	SW-46	3'-S1-536-1502-Q2		
/ /		C-F-1	C5.21	0	0	12050-WMKS-0111AAJ	SW-4W	3'-S1-457-1502-Q1		

CREDIT Y=CREDIT TAKEN, R=RELIEF REQUEST SUBMITTED FOR CREDIT

NORTH ANNA UNIT 2 INTERVAL 2 PROGRAM LISTING REV. 5
 NAPSU22 DATA BASE SORTED BY DRAWING, MARK NUMBER, AND LINE NUMBER

02/10/94

EXAM DATE	SECT XI CREDIT	SECT XI CATEGORY	SECT XI ITEM NO	PERIOD	YEAR	DRAWING	MARK NUMBER	LINE NUMBER	METHOD	RELIEF REQUEST	LAST CHANGE
/ /		C-F-1	C5.21	0	0	12050-WMKS-0111AAJ	SW-5W	3'-SI-457-1502-Q1			
/ /		C-F-1	C5.21	0	0	12050-WMKS-0111AAJ	SW-6W	3'-SI-457-1502-Q1			
/ /		C-F-1	C5.11	0	0	12050-WMKS-0111AAJ	SW-73	6'-SI-570-1502-Q2	PT & UT		
/ /		C-F-1	C5.11	0	0	12050-WMKS-0111AAJ	SW-74	6'-SI-570-1502-Q2			
03/19/92	R	C-F-1	C5.21	0	0	12050-WMKS-0111AAJ	SW-75	3'-SI-423-1502-Q2			
/ /		C-F-1	C5.21	1	92	12050-WMKS-0111AAJ	SW-76	3'-SI-423-1502-Q2	PT & UT	NDE-19	
/ /		C-F-1	C5.21	0	0	12050-WMKS-0111AAJ	SW-77	3'-SI-423-1502-Q2			
/ /		C-F-1	C5.21	0	0	12050-WMKS-0111AAJ	SW-78	3'-SI-423-1502-Q2			
/ /		C-F-1	C5.21	0	0	12050-WMKS-0111AAJ	SW-79	3'-SI-423-1502-Q2			
/ /		C-F-1	C5.21	2	0	12050-WMKS-0111AAJ	SW-80	3'-SI-423-1502-Q2	PT & UT		
/ /		C-F-1	C5.21	0	0	12050-WMKS-0111AAJ	SW-81	3'-SI-423-1502-Q2			
/ /		C-F-1	C5.21	0	0	12050-WMKS-0111AAJ	SW-82	3'-SI-423-1502-Q2			
/ /		C-F-1	C5.21	0	0	12050-WMKS-0111AAJ	SW-83	3'-SI-423-1502-Q2			
/ /		C-F-1	C5.21	0	0	12050-WMKS-0111AAJ	SW-84	3'-SI-423-1502-Q2			
/ /		C-F-1	C5.21	0	0	12050-WMKS-0111AAJ	SW-85	3'-SI-423-1502-Q2			
03/19/92	Y	C-F-1	C5.21	0	0	12050-WMKS-0111AAJ	SW-86	4'-SI-422-1502-Q2			
/ /		C-F-1	C5.21	1	92	12050-WMKS-0111AAJ	SW-87	4'-SI-422-1502-Q2	PT & UT		
/ /		C-F-1	C5.21	0	0	12050-WMKS-0111AAJ	SW-88	4'-SI-422-1502-Q2			
/ /		C-F-1	C5.21	0	0	12050-WMKS-0111AAJ	SW-89	4'-SI-422-1502-Q2			
/ /		C-F-1	C5.21	0	0	12050-WMKS-0111AAJ	SW-90	4'-SI-422-1502-Q2			
/ /		C-F-1	C5.21	0	0	12050-WMKS-0111AAJ	SW-91	3'-SI-423-1502-Q2			
/ /		C-F-1	C5.21	0	0	12050-WMKS-0111AAJ	SW-92	3'-SI-423-1502-Q2			
/ /		C-F-1	C5.21	0	0	12050-WMKS-0111AAJ	SW-93	3'-SI-423-1502-Q2			
/ /		C-F-1	C5.21	0	0	12050-WMKS-0111AAJ	SW-94	3'-SI-423-1502-Q2			
/ /		C-F-1	C5.21	0	0	12050-WMKS-0111AAJ	SW-95	3'-SI-423-1502-Q2			
/ /		C-F-1	C5.21	0	0	12050-WMKS-0111AAM	17	3'-CH-403-1502-Q2			
/ /		C-F-1	C5.21	0	0	12050-WMKS-0111AAM	18	3'-CH-402-1502-Q2	PT & UT		
/ /		C-F-1	C5.21	0	0	12050-WMKS-0111AAM	18	3'-CH-403-1502-Q2			
/ /		C-F-1	C5.21	0	0	12050-WMKS-0111AAM	1Y	3'-CH-403-1502-Q2			
/ /		F-A	F1.0	3	0	12050-WMKS-0111AAM	2-CH-A-183	3'-CH-403-1502-Q2	VT-3		
/ /		F-A	F1.0	0	0	12050-WMKS-0111AAM	2-CH-A-236	3'-CH-402-1502-Q2			
/ /		F-A	F1.0	0	0	12050-WMKS-0111AAM	2-C1-A-264	3'-CH-481-1502-Q2			
/ /		F-B	F2.0	0	0	12050-WMKS-0111AAM	2-CH-R-182	3'-CH-403-1502-Q2			
/ /		F-B	F2.0	0	0	12050-WMKS-0111AAM	2-CH-R-237	3'-CH-402-1502-Q2			
/ /		F-B	F2.0	0	0	12050-WMKS-0111AAM	2-CH-R-265	3'-CH-481-1502-Q2			
/ /		C-F-1	C5.21	0	0	12050-WMKS-0111AAM	20	3'-CH-403-1502-Q2			
/ /		C-F-1	C5.21	0	0	12050-WMKS-0111AAM	21	3'-CH-402-1502-Q2			
03/06/92	R	C-F-1	C5.21	1	92	12050-WMKS-0111AAM	22	3'-CH-402-1502-Q2	PT & UT	NDE-19	
/ /		C-F-1	C5.21	0	0	12050-WMKS-0111AAM	23	3'-CH-470-1502-Q2			
/ /		C-F-1	C5.21	0	0	12050-WMKS-0111AAM	25	3'-CH-481-1502-Q2			
/ /		C-F-1	C5.21	0	0	12050-WMKS-0111AAM	26	3'-CH-481-1502-Q2			
/ /		C-F-1	C5.21	0	0	12050-WMKS-0111AAM	27	3'-CH-469-1502-Q2			
/ /		C-F-1	C5.21	0	0	12050-WMKS-0111AAM	28	3'-CH-471-1502-Q2			
/ /		C-F-1	C5.21	2	0	12050-WMKS-0111AAM	69A	3'-CH-481-1502-Q2	PT & UT		
/ /		C-F-1	C5.21	0	0	12050-WMKS-0111AAM	70B	3'-CH-481-1502-Q2			
/ /		C-F-1	C5.21	0	0	12050-WMKS-0111AAM	71	3'-CH-402-1502-Q2			
/ /		C-F-1	C5.21	0	0	12050-WMKS-0111AAM	72A	3'-CH-402-1502-Q2			
03/06/92	Y	C-F-1	C5.21	1	92	12050-WMKS-0111AAM	73	3'-CH-403-1502-Q2	PT & UT		
/ /		C-F-1	C5.21	0	0	12050-WMKS-0111AAM	74A	3'-CH-403-1502-Q2			
/ /		C-F-1	C5.21	0	0	12050-WMKS-0111AAM	84A	3'-CH-481-1502-Q2			
/ /		C-F-1	C5.21	0	0	12050-WMKS-0111AAM	85A	3'-CH-481-1502-Q2			
/ /		C-F-1	C5.21	0	0	12050-WMKS-0111AAM	86	3'-CH-481-1502-Q2			

CREDIT Y=CREDIT TAKEN, R=RELIEF REQUEST SUBMITTED FOR CREDIT

NORTH AHNA UNIT 2 INTERVAL 2 PROGRAM LISTING REV. 5
 NAPSU22 DATA BASE SORTED BY DRAWING, MARK NUMBER, AND LINE NUMBER

02/10/94

EXAM DATE	SECT XI CREDIT	SECT XI CATEGORY	SECT XI ITEM NO	PERIOD	YEAR	DRAWING	MARK NUMBER	LINE NUMBER	METHOD	RELIEF REQUEST LAST CHANGE
/ /		C-F-1	C5.21	0	0	12050-WMKS-0111AAM	87	3'-CH-481-1502-Q2		
/ /		C-F-1	C5.21	0	0	12050-WMKS-0111AAM	91A	3'-CH-402-1502-Q2		
/ /		C-F-1	C5.21	0	0	12050-WMKS-0111AAM	92A	3'-CH-402-1502-Q2		
/ /		C-F-1	C5.21	0	0	12050-WMKS-0111AAM	93A	3'-CH-402-1502-Q2		
/ /		C-F-1	C5.21	0	0	12050-WMKS-0111AAM	98	3'-CH-403-1502-Q2	PT & UT	
/ /		C-F-1	C5.21	0	0	12050-WMKS-0111AAM	99A	3'-CH-403-1502-Q2	PT & UT	
/ /		C-F-1	C5.21	0	0	12050-WMKS-0111AAM	SW-10W	3'-CH-403-1502-Q2	PT & UT	
/ /		C-F-1	C5.21	0	0	12050-WMKS-0111AAM	SW-11W	3'-CH-403-1502-Q2		
/ /		C-F-1	C5.21	0	0	12050-WMKS-0111AAM	SW-12W	3'-CH-471-1502-Q2		
/ /		C-F-1	C5.21	0	0	12050-WMKS-0111AAM	SW-15W	3'-CH-402-1502-Q2		
/ /		C-F-1	C5.21	0	0	12050-WMKS-0111AAM	SW-16W	3'-CH-402-1502-Q2		
/ /		C-F-1	C5.41	0	0	12050-WMKS-0111AAM	SW-7W	3'-CH-402-1502-Q2		
/ /		C-F-1	C5.21	0	0	12050-WMKS-0111AAM	SW-18W	3'-CH-402-1502-Q2		
/ /		C-F-1	C5.21	0	0	12050-WMKS-0111AAM	SW-19W	3'-CH-402-1502-Q2		
/ /		C-F-1	C5.21	0	0	12050-WMKS-0111AAM	SW-20W	3'-CH-402-1502-Q2	PT & UT	
/ /		C-F-1	C5.21	0	0	12050-WMKS-0111AAM	SW-21W	3'-CH-402-1502-Q2		
/ /		C-F-1	C5.21	0	0	12050-WMKS-0111AAM	SW-22W	3'-CH-402-1502-Q2		
/ /		C-F-1	C5.21	0	0	12050-WMKS-0111AAM	SW-23W	3'-CH-470-1502-Q2		
/ /		C-F-1	C5.21	0	0	12050-WMKS-0111AAM	SW-6W	3'-CH-481-1502-Q2		
/ /		C-F-1	C5.41	0	0	12050-WMKS-0111AAM	SW-27W	3'-CH-481-1502-Q2		
/ /		C-F-1	C5.41	0	0	12050-WMKS-0111AAM	SW-28W	3'-CH-481-1502-Q2		
/ /		C-F-1	C5.21	0	0	12050-WMKS-0111AAM	SW-29W	3'-CH-481-1502-Q2		
/ /		C-F-1	C5.21	0	0	12050-WMKS-0111AAM	SW-30W	3'-CH-481-1502-Q2		
/ /		C-F-1	C5.21	0	0	12050-WMKS-0111AAM	SW-31W	3'-CH-481-1502-Q2		
/ /		C-F-1	C5.21	0	0	12050-WMKS-0111AAM	SW-32W	3'-CH-481-1502-Q2		
/ /		C-F-1	C5.21	0	0	12050-WMKS-0111AAM	SW-33W	3'-CH-481-1502-Q2		
/ /		C-F-1	C5.21	0	0	12050-WMKS-0111AAM	SW-34W	3'-CH-469-1502-Q2		
/ /		C-F-1	C5.21	0	0	12050-WMKS-0111AAM	SW-4W	3'-CH-403-1502-Q2		
/ /		C-F-1	C5.21	0	0	12050-WMKS-0111AAM	SW-5W	3'-CH-403-1502-Q2		
/ /		C-F-1	C5.41	0	0	12050-WMKS-0111AAM	SW-6W	3'-CH-403-1502-Q2		
/ /		C-F-1	C5.21	0	0	12050-WMKS-0111AAM	SW-7W	3'-CH-403-1502-Q2		
/ /		C-F-1	C5.21	0	0	12050-WMKS-0111AAM	SW-3W	3'-CH-403-1502-Q2	PT & UT	
/ /		C-F-1	C5.21	0	0	12050-WMKS-0111AAM	SW-9W	3'-CH-403-1502-Q2		
/ /		C-F-1	C5.30	0	0	12050-WMKS-0111AAM	10A	2'-CH-422-1502-Q2		
/ /		C-F-1	C5.30	0	0	12050-WMKS-0111AAM	11	2'-CH-422-1502-Q2		
/ /		C-F-1	C5.21	0	0	12050-WMKS-0111AAM	12	3'-CH-776-1502-Q2		
/ /		C-F-1	C5.21	0	0	12050-WMKS-0111AAM	13	3'-CH-776-1502-Q2		
/ /		C-F-1	C5.30	0	0	12050-WMKS-0111AAM	14	2'-CH-779-1502-Q2		
/ /		C-F-1	C5.30	0	0	12050-WMKS-0111AAM	16	2'-CH-779-1502-Q2		
/ /		C-F-1	C5.21	0	0	12050-WMKS-0111AAM	16	3'-CH-513-1502-Q2		
/ /		C-F-1	C5.21	0	0	12050-WMKS-0111AAM	17	3'-CH-513-1502-Q2		
/ /		C-F-1	C5.30	0	0	12050-WMKS-0111AAM	18	2'-CH-422-1502-Q2		
02/27/92	Y	F-A	F1.0	1	92	12050-WMKS-0111AAM	2-CN-A-2	2'-CH-422-1502-Q2	VT-3	
/ /		F-A	F1.0	0	0	12050-WMKS-0111AAM	2-CN-A-442	3'-CH-513-1502-Q2		
/ /		F-A	F1.0	0	0	12050-WMKS-0111AAM	2-CN-A-444	3'-CH-513-1502-Q2		
04/08/92	Y	F-A	F1.0	1	92	12050-WMKS-0111AAM	2-CN-R-443	3'-CH-513-1502-Q2	VT-3	
/ /		C-F-1	C5.30	0	0	12050-WMKS-0111AAM	24	2'-CH-422-1502-Q2		
/ /		C-F-1	C5.30	0	0	12050-WMKS-0111AAM	25	2'-CH-422-1502-Q2		
/ /		C-F-1	C5.21	0	0	12050-WMKS-0111AAM	28A	3'-CH-776-1502-Q2		
/ /		C-F-1	C5.21	0	0	12050-WMKS-0111AAM	29	3'-CH-513-1502-Q2		
/ /		C-F-1	C5.21	0	0	12050-WMKS-0111AAM	29A	3'-CH-776-1502-Q2	PT & UT	
/ /		C-F-1	C5.21	0	0	12050-WMKS-0111AAM	7	3'-CH-513-1502-Q2		

NORTH ANNA UNIT 2 INTERVAL 2 PROGRAM LISTING REV. 5
 NAPSU22 DATA BASE SORTED BY DRAWING, MARK NUMBER, AND LINE NUMBER

02/10/94

EXAM DATE	SECT XI CREDIT	SECT XI CATEGORY	SECT XI ITEM NO	PERIOD	YEAR	DRAWING	MARK NUMBER	LINE NUMBER	METHOD	RELIEF REQUEST	LAST CHANGE
/ /		C-F-1	C5.30	0	0	12050-WMKS-0111AAN	9	2 ¹ -CH-422-1502-Q2			
/ /		C-F-1	C5.30	0	0	12050-WMKS-0111AAN	95A	2 ¹ -CH-779-1502-Q2			
/ /		C-F-1	C5.30	0	0	12050-WMKS-0111AAN	96	2 ¹ -CH-779-1502-Q2			
03/03/92	Y	C-F-1	C5.30	1	92	12050-WMKS-0111AAN	97A	2 ¹ -CH-779-1502-Q2	PT		
/ /		C-F-1	C5.30	0	0	12050-WMKS-0111AAN	SW-13W	2 ¹ -CH-779-1502-Q2			
/ /		C-F-1	C5.30	0	0	12050-WMKS-0111AAN	SW-14W	2 ¹ -CH-779-1502-Q2			
/ /		C-F-1	C5.30	0	0	12050-WMKS-0111AAN	SW-37W	2 ¹ -CH-779-1502-Q2			
/ /		C-F-1	C5.21	0	0	12050-WMKS-0111AAN	SW-38W	3 ¹ -CH-776-1502-Q2			
/ /		C-F-1	C5.21	2	0	12050-WMKS-0111AAN	SW-39W	2 ¹ -CH-422-1502-Q2	PT & UT		
/ /		C-F-1	C5.30	0	0	12050-WMKS-0111AAN	SW-40W	2 ¹ -CH-422-1502-Q2			
/ /		C-F-1	C5.30	0	0	12050-WMKS-0111AAN	SW-41W	2 ¹ -CH-422-1502-Q2			
/ /		C-F-1	C5.30	2	0	12050-WMKS-0111AAN	SW-42W	2 ¹ -CH-422-1502-Q2	PT		
/ /		C-F-1	C5.30	0	0	12050-WMKS-0111AAN	SW-43W	2 ¹ -CH-422-1502-Q2			
/ /		C-F-1	C5.21	0	0	12050-WMKS-0111AAN	SW-44W	2 ¹ -CH-422-1502-Q2			
/ /		C-F-1	C5.21	0	0	12050-WMKS-0111AAN	SW-45W	3 ¹ -CH-513-1502-Q2			
/ /		C-F-1	C5.21	0	0	12050-WMKS-0111AAN	SW-46W	3 ¹ -CH-513-1502-Q2			
/ /		C-F-1	C5.21	0	0	12050-WMKS-0111AAN	SW-47W	3 ¹ -CH-513-1502-Q2			
/ /		C-F-1	C5.21	0	0	12050-WMKS-0111AAN	SW-48W	3 ¹ -CH-513-1502-Q2			
/ /		C-F-1	C5.21	0	0	12050-WMKS-0111AAN	SW-49W	3 ¹ -CH-513-1502-Q2			
/ /		C-F-1	C5.21	0	0	12050-WMKS-0111AAN	SW-50W	3 ¹ -CH-513-1502-Q2			
/ /		C-F-1	C5.30	0	0	12050-WMKS-0111AAP	1	2 ¹ -CH-734-1502-Q2			
/ /		C-F-1	C5.30	0	0	12050-WMKS-0111AAP	15	2 ¹ -CH-421-1502-Q2			
/ /		C-F-1	C5.30	0	0	12050-WMKS-0111AAP	15	2 ¹ -CH-514-1502-Q2			
/ /		C-F-1	C5.30	0	0	12050-WMKS-0111AAP	16A	2 ¹ -CH-421-1502-Q2			
/ /		C-F-1	C5.30	0	0	12050-WMKS-0111AAP	17	2 ¹ -CH-421-1502-Q2			
/ /		C-F-1	C5.21	0	0	12050-WMKS-0111AAP	18A	3 ¹ -CH-777-1502-Q2			
/ /		C-F-1	C5.21	0	0	12050-WMKS-0111AAP	19	3 ¹ -CH-777-1502-Q2			
/ /		C-F-1	C5.21	0	0	12050-WMKS-0111AAP	2	3 ¹ -CH-778-1502-Q2			
/ /		F-A	F1.0	0	0	12050-WMKS-0111AAP	2-CH-A-1	2 ¹ -CH-621-1502-Q2	VT-3	REV. 5	
/ /		F-A	F1.0	0	0	12050-WMKS-0111AAP	2-CH-A-2	2 ¹ -CH-514-1502-Q2			
/ /		C-F-1	C5.30	0	0	12050-WMKS-0111AAP	21	2 ¹ -CH-421-1502-Q2			
/ /		C-F-1	C5.30	0	0	12050-WMKS-0111AAP	21	2 ¹ -CH-938-1502-Q2			
/ /		C-F-1	C5.30	2	0	12050-WMKS-0111AAP	23	2 ¹ -CH-938-1502-Q2	PT		
/ /		C-F-1	C5.30	0	0	12050-WMKS-0111AAP	24	2 ¹ -CH-734-1502-Q2			
/ /		C-F-1	C5.21	0	0	12050-WMKS-0111AAP	24A	3 ¹ -CH-778-1502-Q2			
/ /		C-F-1	C5.21	0	0	12050-WMKS-0111AAP	25A	3 ¹ -CH-778-1502-Q2			
/ /		C-F-1	C5.21	3	0	12050-WMKS-0111AAP	3	3 ¹ -CH-778-1502-Q2	PT & UT		
/ /		C-F-1	C5.21	0	0	12050-WMKS-0111AAP	31A	3 ¹ -CH-777-1502-Q2			
/ /		C-F-1	C5.21	0	0	12050-WMKS-0111AAP	32A	3 ¹ -CH-777-1502-Q2			
/ /		C-F-1	C5.21	0	0	12050-WMKS-0111AAP	34A	2 ¹ -CH-938-1502-Q2			
/ /		C-F-1	C5.30	0	0	12050-WMKS-0111AAP	4	2 ¹ -CH-514-1502-Q2			
/ /		C-F-1	C5.30	0	0	12050-WMKS-0111AAP	5A	2 ¹ -CH-514-1502-Q2			
/ /		C-F-1	C5.30	0	0	12050-WMKS-0111AAP	81A	2 ¹ -CH-734-1502-Q2			
/ /		C-F-1	C5.30	0	0	12050-WMKS-0111AAP	82	2 ¹ -CH-734-1502-Q2			
/ /		C-F-1	C5.30	0	0	12050-WMKS-0111AAP	83A	2 ¹ -CH-734-1502-Q2			
/ /		C-F-1	C5.30	3	0	12050-WMKS-0111AAP	88A	2 ¹ -CH-938-1502-Q2	PT		
/ /		C-F-1	C5.30	0	0	12050-WMKS-0111AAP	89A	2 ¹ -CH-938-1502-Q2			
/ /		C-F-1	C5.30	0	0	12050-WMKS-0111AAP	90A	2 ¹ -CH-938-1502-Q2			
/ /		C-F-1	C5.30	0	0	12050-WMKS-0111AAP	SW-24W	2 ¹ -CH-938-1502-Q2			
/ /		C-F-1	C5.30	0	0	12050-WMKS-0111AAP	SW-25W	2 ¹ -CH-938-1502-Q2			
/ /		C-F-1	C5.30	0	0	12050-WMKS-0111AAP	SW-35W	2 ¹ -CH-734-1502-Q2			
/ /		C-F-1	C5.30	0	0	12050-WMKS-0111AAP	SW-36W	2 ¹ -CH-734-1502-Q2			

CREDIT Y=CREDIT TAKEN, R=RELIEF REQUEST SUBMITTED FOR CREDIT

NORTH ANNA UNIT 2 INTERVAL 2 PROGRAM LISTING REV. 5
 NAPSU22 DATA BASE SORTED BY DRAWING, MARK NUMBER, AND LINE NUMBER

02/10/94

EXAM DATE	SECT XI CREDIT	SECT XI CATEGORY	SECT XI ITEM NO	PERIOD	YEAR	DRAWING	MARK NUMBER	LINE NUMBER	METHOD	RELIEF REQUEST	LAST CHANGE
/ /		C-F-1	C5.21	0	0	12050-WMKS-0111AAP	SW-51W	2 ¹ -CH-734-1502-Q2			
/ /		C-F-1	C5.21	0	0	12050-WMKS-0111AAP	SW-52W	3 ¹ -CH-778-1502-Q2			
/ /		C-F-1	C5.21	0	0	12050-WMKS-0111AAP	SW-53W	2 ¹ -CH-514-1502-Q2			
/ /		C-F-1	C5.30	0	0	12050-WMKS-0111AAP	SW-54W	2 ¹ -CH-514-1502-Q2			
/ /		C-F-1	C5.30	0	0	12050-WMKS-0111AAP	SW-55W	2 ¹ -CH-514-1502-Q2			
/ /		C-F-1	C5.30	0	0	12050-WMKS-0111AAP	SW-55W	2 ¹ -CH-514-1502-Q2			
/ /		C-F-1	C5.30	0	0	12050-WMKS-0111AAP	SW-57W	2 ¹ -CH-514-1502-Q2			
/ /		C-F-1	C5.30	0	0	12050-WMKS-0111AAP	SW-59W	2 ¹ -CH-514-1502-Q2			
/ /		C-F-1	C5.21	0	0	12050-WMKS-0111AAP	SW-59W	2 ¹ -CH-514-1502-Q2			
/ /		C-F-1	C5.21	0	0	12050-WMKS-0111AAP	SW-60W	3 ¹ -CH-513-1502-Q2			
/ /		C-F-1	C5.41	2	0	12050-WMKS-0111AAP	SW-61W	3 ¹ -CH-513-1502-Q2	PT		
/ /		C-F-1	C5.21	0	0	12050-WMKS-0111AAP	SW-62W	3 ¹ -CH-777-1502-Q2			
/ /		C-F-1	C5.21	0	0	12050-WMKS-0111AAP	SW-63W	2 ¹ -CH-421-1502-Q2			
/ /		C-F-1	C5.30	0	0	12050-WMKS-0111AAP	SW-64W	2 ¹ -CH-421-1502-Q2			
/ /		C-F-1	C5.30	0	0	12050-WMKS-0111AAP	SW-65W	2 ¹ -CH-421-1502-Q2			
/ /		C-F-1	C5.30	0	0	12050-WMKS-0111AAP	SW-66W	2 ¹ -CH-421-1502-Q2			
/ /		C-F-1	C5.30	0	0	12050-WMKS-0111AAP	SW-67W	2 ¹ -CH-421-1502-Q2			
/ /		B-J	B9.21	3	0	12050-WMKS-0111AB	10	2 ¹ -CH-405-1502-Q1	PT	NDE-4	
/ /		B-J	B9.21	0	0	12050-WMKS-0111AB	11	2 ¹ -CH-405-1502-Q1			
/ /		B-J	B9.11	0	0	12050-WMKS-0111AB	11A	2 ¹ -CH-801-1502-Q1			REV. 5
/ /		B-J	B9.21	2	0	12050-WMKS-0111AB	12	2 ¹ -CH-405-1502-Q1	PT	NDE-4	
/ /		B-J	B9.11	0	0	12050-WMKS-0111AB	12B	2 ¹ -CH-801-1502-Q1			REV. 5
/ /		B-J	B9.40	3	0	12050-WMKS-0111AB	13	2 ¹ -CH-405-1502-Q1	PT	NDE-4	
/ /		B-J	B9.11	0	0	12050-WMKS-0111AB	13B	2 ¹ -CH-801-1502-Q1			REV. 5
/ /		B-J	B9.21	0	0	12050-WMKS-0111AB	14	3 ¹ -CH-800-1502-Q1			
/ /		B-J	B9.21	0	0	12050-WMKS-0111AB	15	2 ¹ -CH-405-1502-Q1			
/ /		B-J	B9.21	0	0	12050-WMKS-0111AB	16	2 ¹ -C-405-1502-Q1			
/ /		B-J	B9.11	0	0	12050-WMKS-0111AB	1A	2 ¹ -CH-801-1502-Q1			REV. 5
/ /		B-J	B9.11	0	0	12050-WMKS-0111AB	2	2 ¹ -CH-801-1502-Q1			REV. 5
/ /		F-A	F1.0	0	0	12050-WMKS-0111AB	2-CH-A-17	2 ¹ -CH-801-1502-Q1			REV. 5
/ /		F-C	F3.0	0	0	12050-WMKS-0111AB	2-CH-HSS-20	2 ¹ -CH-801-1502-Q1			REV. 5
/ /		F-C	F3.0	0	0	12050-WMKS-0111AB	2-CH-HSS-22	2 ¹ -CH-801-1502-Q1			REV. 5
/ /		F-C	F3.0	0	0	12050-WMKS-0111AB	2-CH-HSS-405.02	2 ¹ -CH-405-1502-Q1			
/ /		F-C	F3.0	0	0	12050-WMKS-0111AB	2-CH-HSS-800.01	3 ¹ -CH-800-1502-Q1			
/ /		F-C	F3.0	0	0	12050-WMKS-0111AB	2-CH-HSS-800.02	3 ¹ -CH-800-1502-Q1			
/ /		F-C	F3.0	0	0	12050-WMKS-0111AB	2-CH-HSS-800.06	3 ¹ -CH-800-1502-Q1			
/ /		F-B	F2.0	0	0	12050-WMKS-0111AB	2-CH-R-18	2 ¹ -CH-801-1502-Q1			REV. 5
/ /		F-B	F2.0	0	0	12050-WMKS-0111AB	2-CH-R-19	2 ¹ -CH-801-1502-Q1			REV. 5
/ /		F-B	F2.0	0	0	12050-WMKS-0111AB	2-CH-R-21	2 ¹ -CH-801-1502-Q1			REV. 5
/ /		F-B	F2.0	0	0	12050-WMKS-0111AB	2-CH-R-23	2 ¹ -CH-801-1502-Q1			REV. 5
/ /		F-C	F3.0	0	0	12050-WMKS-0111AB	2-CH-SH-5	3 ¹ -CH-800-1502-Q1			
/ /		B-J	B9.11	0	0	12050-WMKS-0111AB	3	2 ¹ -CH-801-1502-Q1			REV. 5
03/17/92	Y	B-J	B9.21	1	92	12050-WMKS-0111AB	3	3 ¹ -CH-800-1502-Q1	PT	NDE-4	
/ /		B-J	B9.11	0	0	12050-WMKS-0111AB	4	2 ¹ -CH-801-1502-Q1			REV. 5
/ /		B-J	B9.21	0	0	12050-WMKS-0111AB	4	3 ¹ -CH-800-1502-Q1			
/ /		B-J	B9.11	0	0	12050-WMKS-0111AB	5	2 ¹ -CH-801-1502-Q1			REV. 5
/ /		B-J	B9.21	0	0	12050-WMKS-0111AB	5	3 ¹ -CH-800-1502-Q1			
/ /		B-J	B9.11	0	0	12050-WMKS-0111AB	6	2 ¹ -CH-801-1502-Q1			REV. 5
/ /		B-J	B9.21	0	0	12050-WMKS-0111AB	6	3 ¹ -CH-800-1502-Q1			
/ /		B-J	B9.11	0	0	12050-WMKS-0111AB	65	2 ¹ -CH-801-1502-Q1			REV. 5
/ /		B-J	B9.11	0	0	12050-WMKS-0111AB	66	2 ¹ -CH-801-1502-Q1			REV. 5
/ /		B-J	B9.21	0	0	12050-WMKS-0111AB	7	3 ¹ -CH-800-1502-Q1			

CREDIT Y=CREDIT TAKEN, R=RELIEF REQUEST SUBMITTED FOR CREDIT

NORTH ANNA UNIT 2 INTERVAL 2 PROGRAM LISTING REV. 5
 NAPSU22 DATA BASE SORTED BY DRAWING, MARK NUMBER, AND LINE NUMBER

02/10/94

EXAM DATE	SECT XI CREDIT	SECT XI CATEGORY	SECT XI ITEM NO	PERIOD	YEAR	DRAWING	MARK NUMBER	LINE NUMBER	METHOD	RELIEF REQUEST	LAST CHANGE
/ /		B-J	B9.11	0	0	12050-WMKS-0111AB	7A	2 ¹ -CH-801-1502-Q1			REV. 5
/ /		B-J	B9.11	0	0	12050-WMKS-0111AB	8	2 ¹ -CH-801-1502-Q1			REV. 5
/ /		B-J	B9.21	0	0	12050-WMKS-0111AB	8	3 ¹ -CH-800-1502-Q1			
/ /		B-J	B9.21	2	0	12050-WMKS-0111AB	9	3 ¹ -CH-800-1502-Q1	PT	NDE-4	
/ /		B-J	B9.11	0	0	12050-WMKS-0111AB	9A	2 ¹ -CH-801-1502-Q1			REV. 5
/ /		B-J	B9.40	0	0	12050-WMKS-0111AD-1	1	2 ¹ -RC-445-1502-Q1			
/ /		B-J	B9.40	0	0	12050-WMKS-0111AD-1	2	2 ¹ -RC-445-1502-Q1		NDE-4	
03/03/92	Y	F-C	F3.0	1	92	12050-WMKS-0111AD-1	2-RC-HSS-445.03	2 ¹ -RC-445-1502-Q1	VT-3		
/ /		F-B	F2.0	0	0	12050-WMKS-0111AD-1	2-RC-R-1	2 ¹ -RC-445-1502-Q1			
/ /		F-B	F2.0	3	0	12050-WMKS-0111AD-1	2-RC-R-2	2 ¹ -RC-445-1502-Q1	VT-3		
/ /		B-J	B9.40	3	0	12050-WMKS-0111AD-1	3	2 ¹ -RC-445-1502-Q1	PT		
03/14/92	Y	B-J	B9.40	1	92	12050-WMKS-0111AD-1	41	2 ¹ -RC-445-1502-Q1	PT	NDE-4	
/ /		B-J	B9.40	0	0	12050-WMKS-0111AD-1	42	2 ¹ -RC-445-1502-Q1			
/ /		B-J	B9.40	0	0	12050-WMKS-0111AD-1	4A	2 ¹ -RC-445-1502-Q1			
/ /		B-J	B9.40	2	0	12050-WMKS-0111AD-1	5A	2 ¹ -RC-445-1502-Q1	PT	NDE-4	
/ /		B-J	B9.40	2	0	12050-WMKS-0111AD-1	6	2 ¹ -RC-445-1502-Q1	PT	NDE-4	
/ /		B-G-2	B7.50	3	0	12050-WMKS-0111AD-1	FLANGE-1	2 ¹ -RC-445-1502-Q1	VT-1		
/ /		B-J	B9.40	0	0	12050-WMKS-0111AD-1	SW-19	2 ¹ -RC-445-1502-Q1			
/ /		B-J	B9.40	0	0	12050-WMKS-0111AD-1	SW-20	2 ¹ -RC-445-1502-Q1			
/ /		B-J	B9.40	0	0	12050-WMKS-0111AD-1	SW-21	2 ¹ -RC-445-1502-Q1			
/ /		B-J	B9.40	0	0	12050-WMKS-0111AD-1	SW-22	2 ¹ -RC-445-1502-Q1			
03/18/92	Y	B-J	B9.40	1	92	12050-WMKS-0111AD-1	SW-23	2 ¹ -RC-445-1502-Q1	PT	NDE-4	
/ /		B-J	B9.40	0	0	12050-WMKS-0111AD-1	SW-24	2 ¹ -RC-445-1502-Q1			
/ /		B-J	B9.40	0	0	12050-WMKS-0111AD-1	SW-25	2 ¹ -RC-445-1502-Q1			
/ /		B-J	B9.40	0	0	12050-WMKS-0111AD-1	SW-26	2 ¹ -RC-445-1502-Q1			
/ /		B-J	B9.40	0	0	12050-WMKS-0111AD-1	SW-27	2 ¹ -RC-445-1502-Q1			
/ /		B-J	B9.40	0	0	12050-WMKS-0111AD-1	SW-28	2 ¹ -RC-445-1502-Q1			
/ /		B-J	B9.40	0	0	12050-WMKS-0111AD-1	SW-29	2 ¹ -RC-445-1502-Q1			
/ /		B-J	B9.40	0	0	12050-WMKS-0111AD-1	SW-30	2 ¹ -RC-445-1502-Q1			
/ /		B-J	B9.40	0	0	12050-WMKS-0111AD-1	SW-31	2 ¹ -RC-445-1502-Q1			
/ /		B-J	B9.40	0	0	12050-WMKS-0111AD-1	SW-32	2 ¹ -RC-445-1502-Q1			
/ /		B-J	B9.40	2	0	12050-WMKS-0111AD-1	SW-33	2 ¹ -RC-445-1502-Q1	PT	NDE-4	
/ /		B-J	B9.40	2	0	12050-WMKS-0111AD-1	SW-34	2 ¹ -RC-445-1502-Q1	PT	NDE-4	
/ /		B-J	B9.40	0	0	12050-WMKS-0111AD-2	1	2 ¹ -RC-446-1502-Q1			
/ /		B-J	B9.40	0	0	12050-WMKS-0111AD-2	2	2 ¹ -RC-446-1502-Q1			
/ /		F-C	F3.0	0	0	12050-WMKS-0111AD-2	2-RC-HSS-446.03	2 ¹ -RC-446-1502-Q1			
/ /		F-B	F2.0	2	0	12050-WMKS-0111AD-2	2-RC-R-1	2 ¹ -RC-446-1502-Q1	VT-3		
/ /		F-B	F2.0	0	0	12050-WMKS-0111AD-2	2-RC-R-2	2 ¹ -RC-446-1502-Q1			
/ /		B-J	B9.40	3	0	12050-WMKS-0111AD-2	26	2 ¹ -RC-446-1502-Q1	PT		
/ /		B-J	B9.40	0	0	12050-WMKS-0111AD-2	43A	2 ¹ -RC-446-1502-Q1			
/ /		B-J	B9.40	0	0	12050-WMKS-0111AD-2	44	2 ¹ -RC-446-1502-Q1			
/ /		B-J	B9.40	0	0	12050-WMKS-0111AD-2	45	2 ¹ -RC-446-1502-Q1			
10/08/93	Y	B-J	B9.40	1	93	12050-WMKS-0111AD-2	46	2 ¹ -RC-446-1502-Q1	PT	NDE-4	
/ /		B-J	B9.40	0	0	12050-WMKS-0111AD-2	47	2 ¹ -RC-446-1502-Q1			
/ /		B-J	B9.40	0	0	12050-WMKS-0111AD-2	48	2 ¹ -RC-446-1502-Q1		NDE-4	
/ /		B-J	B9.40	0	0	12050-WMKS-0111AD-2	4A	2 ¹ -RC-446-1502-Q1			
/ /		B-J	B9.40	0	0	12050-WMKS-0111AD-2	5	2 ¹ -RC-446-1502-Q1			
/ /		B-G-2	B7.50	2	0	12050-WMKS-0111AD-2	FLANGE-1	2 ¹ -RC-446-1502-Q1	VT-1		
/ /		B-J	B9.40	0	0	12050-WMKS-0111AD-2	SW-28	2 ¹ -RC-446-1502-Q1			
/ /		B-J	B9.40	0	0	12050-WMKS-0111AD-2	SW-29	2 ¹ -RC-446-1502-Q1			
/ /		B-J	B9.40	0	0	12050-WMKS-0111AD-2	SW-30	2 ¹ -RC-446-1502-Q1			

CREDIT Y=CREDIT TAKEN, R=RELIEF REQUEST SUBMITTED FOR CREDIT

NORTH ANNA UNIT 2 INTERVAL 2 PROGRAM LISTING REV. 5
 NAPSU22 DATA BASE SORTED BY DRAWING, MARK NUMBER, AND LINE NUMBER

02/10/94

EXAM DATE	SECT XI CREDIT	SECT XI CATEGORY	SECT XI ITEM NO	PERIOD	YEAR	DRAWING	MARK NUMBER	LINE NUMBER	METHOD	RELIEF REQUEST	LAST CHANGE
/ /		B-J	89.40	2	0	12050-WMKS-0111AD-2	SW-31	2 ¹ -RC-446-1502-Q1	PT	NDE-4	
/ /		B-J	89.40	0	0	12050-WMKS-0111AD-2	SW-32	2 ¹ -RC-446-1502-Q1			
/ /		B-J	89.40	0	0	12050-WMKS-0111AD-2	SW-33	2 ¹ -RC-446-1502-Q1			
/ /		B-J	89.40	0	0	12050-WMKS-0111AD-2	SW-34	2 ¹ -RC-446-1502-Q1			
10/08/93	Y	B-J	89.40	1	93	12050-WMKS-0111AD-2	SW-35	2 ¹ -RC-446-1502-Q1	PT	NDE-4	
/ /		B-J	89.40	0	0	12050-WMKS-0111AD-2	SW-36	2 ¹ -RC-446-1502-Q1			
/ /		B-J	89.40	0	0	12050-WMKS-0111AD-2	SW-37	2 ¹ -RC-446-1502-Q1			
/ /		B-J	89.40	0	0	12050-WMKS-0111AD-2	SW-38	2 ¹ -RC-446-1502-Q1			
/ /		B-J	89.40	3	0	12050-WMKS-0111AD-2	SW-41	2 ¹ -RC-446-1502-Q1	PT	NDE-4	
/ /		B-J	89.40	0	0	12050-WMKS-0111AD-2	SW-42	2 ¹ -RC-446-1502-Q1			
/ /		B-J	89.40	0	0	12050-WMKS-0111AD-3	1	2 ¹ -RC-444-1502-Q1			
03/03/92	Y	F-C	F3.0	1	92	12050-WMKS-0111AD-3	2-RC-HSS-444.03	2 ¹ -RC-444-1502-Q1	VT-3		
/ /		F-B	F2.0	0	0	12050-WMKS-0111AD-3	2-RC-R-1	2 ¹ -RC-444-1502-Q1			
/ /		F-B	F2.0	2	0	12050-WMKS-0111AD-3	2-RC-R-2	2 ¹ -RC-444-1502-Q1	VT-3		
/ /		B-J	89.40	0	0	12050-WMKS-0111AD-3	2A	2 ¹ -RC-444-1502-Q1			
/ /		B-J	89.40	3	0	12050-WMKS-0111AD-3	3	2 ¹ -RC-444-1502-Q1	PT	NDE-4	
/ /		B-J	89.40	0	0	12050-WMKS-0111AD-3	4	2 ¹ -RC-444-1502-Q1			
/ /		B-J	89.40	0	0	12050-WMKS-0111AD-3	5A	2 ¹ -RC-444-1502-Q1			
10/11/93	Y	B-J	89.40	1	93	12050-WMKS-0111AD-3	6	2 ¹ -RC-444-1502-Q1	PT	NDE-4	
10/11/93	Y	B-G-2	87.50	1	93	12050-WMKS-0111AD-3	FLANGE-1	2 ¹ -RC-444-1502-Q1	VT-1		
/ /		B-J	89.40	0	0	12050-WMKS-0111AD-3	SW-19	2 ¹ -RC-444-1502-Q1			
/ /		B-J	89.40	0	0	12050-WMKS-0111AD-3	SW-20	2 ¹ -RC-444-1502-Q1			
/ /		B-J	89.40	3	0	12050-WMKS-0111AD-3	SW-21	2 ¹ -RC-444-1502-Q1	PT	NDE-6	
/ /		B-J	89.40	3	0	12050-WMKS-0111AD-3	SW-22	2 ¹ -RC-444-1502-Q1	PT	NDE-4	
/ /		B-J	89.40	0	0	12050-WMKS-0111AD-3	SW-23	2 ¹ -RC-444-1502-Q1			
/ /		B-J	89.40	0	0	12050-WMKS-0111AD-3	SW-24	2 ¹ -RC-444-1502-Q1			
/ /		B-J	89.40	0	0	12050-WMKS-0111AD-3	SW-25	2 ¹ -RC-444-1502-Q1			
/ /		B-J	89.40	0	0	12050-WMKS-0111AD-3	SW-26	2 ¹ -RC-444-1502-Q1			
/ /		B-J	89.40	0	0	12050-WMKS-0111AD-3	SW-27	2 ¹ -RC-444-1502-Q1			
/ /		B-J	89.40	2	0	12050-WMKS-0111AD-3	SW-28	2 ¹ -RC-444-1502-Q1	PT	NDE-4	
/ /		B-J	89.40	0	0	12050-WMKS-0111AD-3	SW-29	2 ¹ -RC-444-1502-Q1			
/ /		B-J	89.40	0	0	12050-WMKS-0111AD-3	SW-30	2 ¹ -RC-444-1502-Q1			
/ /		B-J	89.40	0	0	12050-WMKS-0111AD-3	SW-31	2 ¹ -RC-444-1502-Q1			
/ /		B-J	89.40	0	0	12050-WMKS-0111AD-3	SW-32	2 ¹ -RC-444-1502-Q1			
/ /		B-J	89.40	0	0	12050-WMKS-0111AD-3	SW-33	2 ¹ -RC-444-1502-Q1			
10/11/93	Y	B-J	89.40	1	93	12050-WMKS-0111AD-3	SW-34	2 ¹ -RC-444-1502-Q1	PT	NDE-4	
/ /		C-F-1	C5.11	0	0	12050-WMKS-0111AF	10	8 ¹ -SI-440-153A-Q2			
/ /		C-F-1	C5.11	2	0	12050-WMKS-0111AF	12	8 ¹ -SI-440-153A-Q2	PT & UT		
/ /		C-F-1	C5.11	0	0	12050-WMKS-0111AF	2	8 ¹ -SI-440-153A-Q2			
/ /		F-A	F1.0	0	0	12050-WMKS-0111AF	2-SI-A-83	8 ¹ -SI-440-153A-Q2			
/ /		F-A	F1.0	0	0	12050-WMKS-0111AF	2-SI-R-80	8 ¹ -SI-440-153A-Q2			
/ /		F-A	F1.0	0	0	12050-WMKS-0111AF	2-SI-R-81	8 ¹ -SI-440-153A-Q2			
/ /		F-A	F1.0	0	0	12050-WMKS-0111AF	2-SI-R-81A	8 ¹ -SI-440-153A-Q2			
/ /		F-A	F1.0	0	0	12050-WMKS-0111AF	2-SI-R-82	8 ¹ -SI-440-153A-Q2			
/ /		C-F-1	C5.11	0	0	12050-WMKS-0111AF	3A	8 ¹ -SI-440-153A-Q2			
/ /		C-F-1	C5.11	0	0	12050-WMKS-0111AF	50A	8 ¹ -SI-440-153A-Q2			
/ /		C-F-1	C5.12	0	0	12050-WMKS-0111AF	LS-59W(SW-75)	8 ¹ -SI-440-153A-Q2			REV. 5
/ /		C-F-1	C5.12	0	0	12050-WMKS-0111AF	LS-59W(SW-76)	8 ¹ -SI-440-153A-Q2			REV. 5
/ /		C-F-1	C5.12	0	0	12050-WMKS-0111AF	LS-60W(2)	8 ¹ -SI-440-153A-Q2			REV. 5
/ /		C-F-1	C5.12	0	0	12050-WMKS-0111AF	LS-60W(SW-94)	8 ¹ -SI-440-153A-Q2			REV. 5
/ /		C-F-1	C5.12	0	0	12050-WMKS-0111AF	LS-61W(SW-73)	8 ¹ -SI-440-153A-Q2			REV. 5

CREDIT Y=CREDIT TAKEN, R=RELIEF REQUEST SUBMITTED FOR CREDIT

NORTH ANHA UNIT 2 INTERVAL 2 PROGRAM LISTING REV. 5
 NAPSU22 DATA BASE SORTED BY DRAWING, MARK NUMBER, AND LINE NUMBER

02/10/94

EXAM DATE	SECT XI CREDIT	SECT XI CATEGORY	SECT XI ITEM NO	PERIOD	YEAR	DRAWING	MARK NUMBER	LINE NUMBER	METHOD	RELIEF REQUEST	LAST CHANGE
/ /		C-F-1	C5.12	0	0	12050-WMKS-0111AF	LS-61W(SW-74)	8 ¹ -SI-440-153A-Q2			REV. 5
/ /		C-F-1	C5.12	2	0	12050-WMKS-0111AF	LS-62W(12)	8 ¹ -SI-440-153A-Q2	PT & UT		INT 93-02
/ /		C-F-1	C5.12	0	0	12050-WMKS-0111AF	LS-62W(SW-77)	8 ¹ -SI-440-153A-Q2	PT & UT		REV. 5
/ /		C-F-1	C5.12	0	0	12050-WMKS-0111AF	LS-63W(SW-78)	8 ¹ -SI-440-153A-Q2			REV. 5
/ /		C-F-1	C5.12	0	0	12050-WMKS-0111AF	LS-63W(SW-79)	8 ¹ -SI-440-153A-Q2			REV. 5
/ /		C-F-1	C5.11	0	0	12050-WMKS-0111AF	SW-73	8 ¹ -SI-440-153A-Q2			
/ /		C-F-1	C5.11	0	0	12050-WMKS-0111AF	SW-74	8 ¹ -SI-440-153A-Q2			
/ /		C-F-1	C5.11	0	0	12050-WMKS-0111AF	SW-75	8 ¹ -SI-440-153A-Q2			
/ /		C-F-1	C5.11	0	0	12050-WMKS-0111AF	SW-76	8 ¹ -SI-440-153A-Q2			
/ /		C-F-1	C5.11	0	0	12050-WMKS-0111AF	SW-77	8 ¹ -SI-440-153A-Q2			
/ /		C-F-1	C5.11	0	0	12050-WMKS-0111AF	SW-78	8 ¹ -SI-440-153A-Q2			
/ /		C-F-1	C5.11	2	0	12050-WMKS-0111AF	SW-79	8 ¹ -SI-440-153A-Q2	PT & UT		
/ /		C-F-1	C5.11	0	0	12050-WMKS-0111AF	SW-94	8 ¹ -SI-440-153A-Q2			
/ /		C-F-1	C5.11	0	0	12050-WMKS-0111AG	1	10 ¹ -SI-408-153A-Q3			
/ /		C-F-1	C5.11	0	0	12050-WMKS-0111AG	1	8 ¹ -SI-449-153A-Q2			
/ /		C-F-1	C5.11	0	0	12050-WMKS-0111AG	10	10 ¹ -SI-408-153A-Q3			
/ /		C-F-1	C5.11	0	0	12050-WMKS-0111AG	11	10 ¹ -SI-408-153A-Q3			
/ /		C-F-1	C5.11	0	0	12050-WMKS-0111AG	11	8 ¹ -CH-417-153A-Q2			
/ /		C-F-1	C5.11	0	0	12050-WMKS-0111AG	12	8 ¹ -CH-604-153A-Q2			
/ /		C-F-1	C5.11	0	0	12050-WMKS-0111AG	13	8 ¹ -CH-606-153A-Q2			
/ /		C-F-1	C5.11	0	0	12050-WMKS-0111AG	14	8 ¹ -CH-605-153A-Q2			
/ /		C-F-1	C5.11	0	0	12050-WMKS-0111AG	15	8 ¹ -SI-449-153A-Q2			
/ /		F-A	F1.0	0	0	12050-WMKS-0111AG	2-C-A-51	8 ¹ -CH-417-153A-Q2	VT-3		REV. 5
/ /		F-A	F1.0	0	0	12050-WMKS-0111AG	2-C-A-92	8 ¹ -CH-604-153A-Q2			
/ /		F-B	F2.0	0	0	12050-WMKS-0111AG	2-C-R-52	8 ¹ -CH-417-153A-Q2			
02/27/92	Y	F-B	F2.0	1	92	12050-WMKS-0111AG	2-C-R-54A	8 ¹ -CH-417-153A-Q2	VT-3		
/ /		F-B	F2.0	0	0	12050-WMKS-0111AG	2-C-R-55	8 ¹ -CH-417-153A-Q2			
/ /		F-C	F3.0	0	0	12050-WMKS-0111AG	2-C-SH-53	8 ¹ -CH-417-153A-Q2	VT-3		REV. 5
/ /		F-A	F1.0	0	0	12050-WMKS-0111AG	2-S-A-244	10 ¹ -SI-408-153A-Q3			
/ /		F-A	F1.0	0	0	12050-WMKS-0111AG	2-S-A-245	8 ¹ -SI-449-153A-Q2			
/ /		F-A	F1.0	0	0	12050-WMKS-0111AG	2-S-A-56	8 ¹ -SI-410-153A-Q3			
/ /		F-B	F2.0	0	0	12050-WMKS-0111AG	2-S-R-55A	8 ¹ -SI-410-153A-Q3			
/ /		F-B	F2.0	0	0	12050-WMKS-0111AG	2-S-R-57	8 ¹ -SI-410-153A-Q3			
/ /		F-B	F2.0	0	0	12050-WMKS-0111AG	2-S-R-58A	10 ¹ -SI-408-153A-Q3			
/ /		F-B	F2.0	0	0	12050-WMKS-0111AG	2-S-R-59	10 ¹ -SI-408-153A-Q3			
/ /		F-A	F1.0	0	0	12050-WMKS-0111AG	2-S-R-60	10 ¹ -SI-408-153A-Q3	VT-3		REV. 5
/ /		F-B	F2.0	0	0	12050-WMKS-0111AG	2-S-R-60A	10 ¹ -SI-408-153A-Q3			
/ /		F-A	F1.0	0	0	12050-WMKS-0111AG	2-S-R-61	10 ¹ -SI-408-153A-Q3			
/ /		F-A	F1.0	0	0	12050-WMKS-0111AG	2-S-R-93	8 ¹ -SI-449-153A-Q2	VT-3		REV. 5
/ /		F-B	F2.0	0	0	12050-WMKS-0111AG	2-S-R-93A	8 ¹ -SI-449-153A-Q2			
/ /		F-B	F2.0	0	0	12050-WMKS-0111AG	2-S-R-93B	8 ¹ -SI-449-153A-Q2			
/ /		F-B	F2.0	0	0	12050-WMKS-0111AG	2-S-R-94	8 ¹ -SI-449-153A-Q2			
/ /		F-B	F2.0	0	0	12050-WMKS-0111AG	2-S-R-94A	8 ¹ -SI-449-153A-Q2			
/ /		F-A	F1.0	0	0	12050-WMKS-0111AG	2-S-R-95	8 ¹ -SI-449-153A-Q2			
/ /		F-B	F2.0	0	0	12050-WMKS-0111AG	2-S-R-95A	8 ¹ -SI-449-153A-Q2			
/ /		F-A	F1.0	0	0	12050-WMKS-0111AG	2-S-R-96	8 ¹ -SI-449-153A-Q2			
/ /		C-F-1	C5.11	0	0	12050-WMKS-0111AG	2A	10 ¹ -SI-408-153A-Q3			
/ /		C-F-1	C5.11	0	0	12050-WMKS-0111AG	2B	8 ¹ -SI-449-153A-Q2			
/ /		C-F-1	C5.11	0	0	12050-WMKS-0111AG	3	8 ¹ -SI-410-153A-Q3			
/ /		C-F-1	C5.11	0	0	12050-WMKS-0111AG	3B	8 ¹ -SI-449-153A-Q2			
/ /		C-F-1	C5.11	0	0	12050-WMKS-0111AG	4	8 ¹ -SI-410-153A-Q3			
/ /		C-F-1	C5.11	0	0	12050-WMKS-0111AG	4	8 ¹ -SI-449-153A-Q2			

NORTH ANNA UNIT 2 INTERVAL 2 PROGRAM LISTING REV. 5
 NAPSU22 DATA BASE SORTED BY DRAWING, MARK NUMBER, AND LINE NUMBER

02/10/94

EXAM DATE	SECT XI CREDIT	SECT XI CATEGORY	SECT XI ITEM NO	PERIOD	YEAR	DRAWING	MARK NUMBER	LINE NUMBER	METHOD	RELIEF REQUEST	LAST CHANGE
/ /		C-F-1	C5.11	0	0	12050-WMKS-0111AG	5	8 ¹ -SI-449-153A-Q2			
/ /		C-F-1	C5.11	0	0	12050-WMKS-0111AG	5A	8 ¹ -SI-410-153A-Q3			
/ /		C-F-1	C5.11	0	0	12050-WMKS-0111AG	6	8 ¹ -SI-449-153A-Q2			
/ /		C-F-1	C5.11	0	0	12050-WMKS-0111AG	6A	8 ¹ -SI-410-153A-Q3			
/ /		C-F-1	C5.11	0	0	12050-WMKS-0111AG	7	8 ¹ -SI-410-153A-Q3			
/ /		C-F-1	C5.11	0	0	12050-WMKS-0111AG	7	8 ¹ -SI-449-153A-Q2			
/ /		C-F-1	C5.11	0	0	12050-WMKS-0111AG	8	8 ¹ -SI-410-153A-Q3			
/ /		C-F-1	C5.11	0	0	12050-WMKS-0111AG	8	8 ¹ -SI-449-153A-Q2			
/ /		C-F-1	C5.11	0	0	12050-WMKS-0111AG	9	10 ¹ -SI-408-153A-Q3			
/ /		C-F-1	C5.11	0	0	12050-WMKS-0111AG	9	8 ¹ -SI-449-153A-Q2			
/ /		C-F-1	C5.12	0	0	12050-WMKS-0111AG	LS-57(3)	8 ¹ -SI-410-153A-Q3			REV. 5
/ /		C-F-1	C5.12	0	0	12050-WMKS-0111AG	LS-57(SW-52)	8 ¹ -SI-410-153A-Q3			REV. 5
/ /		C-F-1	C5.12	0	0	12050-WMKS-0111AG	LS-58(6A)	8 ¹ -SI-410-153A-Q3			REV. 5
/ /		C-F-1	C5.12	0	0	12050-WMKS-0111AG	LS-58(8)	8 ¹ -SI-410-153A-Q2			REV. 5
/ /		C-F-1	C5.12	0	0	12050-WMKS-0111AG	LS-58(SW-53)	8 ¹ -SI-410-153A-Q3			REV. 5
/ /		C-F-1	C5.12	0	0	12050-WMKS-0111AG	LS-74W(8)	8 ¹ -SI-449-153A-Q2			REV. 5
/ /		C-F-1	C5.12	0	0	12050-WMKS-0111AG	LS-74W(SW-23W)	8 ¹ -SI-449-153A-Q2			REV. 5
/ /		C-F-1	C5.12	0	0	12050-WMKS-0111AG	LS-75W(4)	8 ¹ -SI-449-153A-Q2			REV. 5
/ /		C-F-1	C5.12	0	0	12050-WMKS-0111AG	LS-75W(SW-23)	8 ¹ -SI-449-153A-Q2			REV. 5
/ /		C-F-1	C5.12	0	0	12050-WMKS-0111AG	LS-82W(SW-43)	8 ¹ -CH-417-153A-Q2			REV. 5
/ /		C-F-1	C5.12	0	0	12050-WMKS-0111AG	LS-82W(SW-44)	8 ¹ -CH-417-153A-Q2			REV. 5
/ /		C-F-1	C5.12	0	0	12050-WMKS-0111AG	LS-83W(SW-41)	8 ¹ -CH-417-153A-Q2			REV. 5
/ /		C-F-1	C5.12	0	0	12050-WMKS-0111AG	LS-83W(SW-42)	8 ¹ -CH-417-153A-Q2			REV. 5
/ /		C-F-1	C5.12	0	0	12050-WMKS-0111AG	LS-84W(SW-11)	8 ¹ -CH-417-153A-Q2			REV. 5
/ /		C-F-1	C5.12	0	0	12050-WMKS-0111AG	LS-84W(SW-45)	8 ¹ -CH-417-153A-Q2			REV. 5
/ /		C-F-1	C5.12	2	0	12050-WMKS-0111AG	LS-85W(SW-46)	8 ¹ -CH-417-153A-Q2			REV. 5
/ /		C-F-1	C5.12	2	0	12050-WMKS-0111AG	LS-85W(SW-47)	8 ¹ -CH-417-153A-Q2			REV. 5
/ /		C-F-1	C5.12	0	0	12050-WMKS-0111AG	LS-86W(SW-50)	8 ¹ -CH-417-153A-Q2			REV. 5
/ /		C-F-1	C5.12	0	0	12050-WMKS-0111AG	LS-86W(SW-51)	8 ¹ -CH-417-153A-Q2			REV. 5
/ /		C-F-1	C5.12	0	93	12050-WMKS-0111AG	LS-87W(SW-52)	8 ¹ -CH-417-153A-Q2	PT/UT		REV. 5
/ /		C-F-1	C5.12	0	93	12050-WMKS-0111AG	LS-87W(SW-53)	8 ¹ -CH-417-153A-Q2	PT/UT		REV. 5
/ /		C-F-1	C5.12	0	0	12050-WMKS-0111AG	LS-88W(SW-44W)	8 ¹ -CH-604-153A-Q2			REV. 5
/ /		C-F-1	C5.12	0	0	12050-WMKS-0111AG	LS-88W(SW-45W)	8 ¹ -CH-604-153A-Q2			REV. 5
/ /		C-F-1	C5.12	3	0	12050-WMKS-0111AG	LS-89W(SW-42W)	8 ¹ -CH-604-153A-Q2	PT & UT		REV. 5
/ /		C-F-1	C5.12	3	0	12050-WMKS-0111AG	LS-89W(SW-43W)	8 ¹ -CH-604-153A-Q2	PT & UT		REV. 5
/ /		C-F-1	C5.12	0	0	12050-WMKS-0111AG	LS-90W(13)	8 ¹ -CH-606-153A-Q2			REV. 5
/ /		C-F-1	C5.12	0	0	12050-WMKS-0111AG	LS-90W(SW-53)	8 ¹ -CH-605-153A-Q2			REV. 5
/ /		C-F-1	C5.12	0	0	12050-WMKS-0111AG	LS-90W(SW-55)	8 ¹ -CH-605-153A-Q2			REV. 5
/ /		C-F-1	C5.12	0	0	12050-WMKS-0111AG	LS-91W(14)	8 ¹ -CH-605-153A-Q2	PT & UT		REV. 5
/ /		C-F-1	C5.12	0	0	12050-WMKS-0111AG	LS-91W(56)	8 ¹ -CH-605-153A-Q2	PT & UT		REV. 5
/ /		C-F-1	C5.12	0	0	12050-WMKS-0111AG	LS-92W(SW-41W)	8 ¹ -CH-604-153A-Q3			REV. 5
/ /		C-F-1	C5.12	0	0	12050-WMKS-0111AG	LS-92W(SW-48)	8 ¹ -CH-417-153A-Q2			REV. 5
/ /		C-F-1	C5.12	0	0	12050-WMKS-0111AG	LS-92W(SW-49)	8 ¹ -CH-417-153A-Q2			REV. 5
/ /		C-F-1	C5.11	0	0	12050-WMKS-0111AG	SW-23W	8 ¹ -SI-449-153A-Q2			
/ /		C-F-1	C5.11	0	0	12050-WMKS-0111AG	SW-41	8 ¹ -CH-417-153A-Q2			
/ /		C-F-1	C5.11	0	0	12050-WMKS-0111AG	SW-41W	8 ¹ -CH-604-153A-Q2			
/ /		C-F-1	C5.11	0	0	12050-WMKS-0111AG	SW-42	8 ¹ -CH-417-153A-Q2			
/ /		C-F-1	C5.11	0	0	12050-WMKS-0111AG	SW-42W	8 ¹ -CH-604-153A-Q2			
/ /		C-F-1	C5.11	0	0	12050-WMKS-0111AG	SW-43	8 ¹ -CH-417-153A-Q2			
/ /		C-F-1	C5.11	0	0	12050-WMKS-0111AG	SW-43W	8 ¹ -CH-604-153A-Q2			
/ /		C-F-1	C5.11	0	0	12050-WMKS-0111AG	SW-44	8 ¹ -CH-417-153A-Q2			
/ /		C-F-1	C5.11	0	0	12050-WMKS-0111AG	SW-44W	8 ¹ -CH-604-153A-Q2			
/ /		C-F-1	C5.11	0	0	12050-WMKS-0111AG	SW-45	8 ¹ -CH-417-153A-Q2			

NORTH ANNA UNIT 2 INTERVAL 2 PROGRAM LISTING REV. 5
 NAPSU22 DATA BASE SORTED BY DRAWING, MARK NUMBER, AND LINE NUMBER

02/10/94

EXAM DATE	SECT XI CREDIT	SECT XI CATEGORY	SECT XI ITEM NO	PERIOD	YEAR	DRAWING	MARK NUMBER	LINE NUMBER	METHOD	RELIEF REQUEST	LAST CHANGE
/ /		C-F-1	C5.11	0	0	12050-WMKS-0111AG	SW-45W	8 ¹ -CH-604-153A-Q2			
/ /		C-F-1	C5.11	0	0	12050-WMKS-0111AG	SW-46	8 ¹ -CH-417-153A-Q2			
/ /		C-F-1	C5.11	2	0	12050-WMKS-0111AG	SW-47	8 ¹ -CH-417-153A-Q2	PT & UT		
/ /		C-F-1	C5.11	0	0	12050-WMKS-0111AG	SW-48	8 ¹ -CH-417-153A-Q2			
/ /		C-F-1	C5.11	0	0	12050-WMKS-0111AG	SW-49	8 ¹ -CH-417-153A-Q2			
/ /		C-F-1	C5.11	0	0	12050-WMKS-0111AG	SW-50	8 ¹ -CH-417-153A-Q2			
/ /		C-F-1	C5.11	0	0	12050-WMKS-0111AG	SW-51	10 ¹ -SI-408-153A-Q3			
/ /		C-F-1	C5.11	0	0	12050-WMKS-0111AG	SW-51	8 ¹ -CH-417-153A-Q2			
/ /		C-F-1	C5.11	0	0	12050-WMKS-0111AG	SW-52	8 ¹ -CH-417-153A-Q2			
/ /		C-F-1	C5.11	0	0	12050-WMKS-0111AG	SW-52	8 ¹ -SI-410-153A-Q3			
/ /		C-F-1	C5.11	0	0	12050-WMKS-0111AG	SW-53	8 ¹ -CH-417-153A-Q2			
/ /		C-F-1	C5.11	0	0	12050-WMKS-0111AG	SW-53	8 ¹ -SI-410-153A-Q3			
/ /		C-F-1	C5.11	0	0	12050-WMKS-0111AG	SW-54	8 ¹ -SI-410-153A-Q3			
/ /		C-F-1	C5.11	0	0	12050-WMKS-0111AG	SW-55	8 ¹ -CH-605-153A-Q2			
/ /		C-F-1	C5.11	0	0	12050-WMKS-0111AG	SW-56	8 ¹ -CH-605-153A-Q2			
/ /		C-F-1	C5.11	0	0	12050-WMKS-0111AJ	1	8 ¹ -SI-440-153A-Q2			
/ /		C-F-1	C5.11	0	0	12050-WMKS-0111AJ	11A	8 ¹ -SI-440-153A-Q2			
/ /		C-F-1	C5.11	0	0	12050-WMKS-0111AJ	13	8 ¹ -SI-440-153A-Q2			
/ /		C-F-1	C5.11	0	0	12050-WMKS-0111AJ	14	8 ¹ -SI-440-153A-Q2			
/ /		C-F-1	C5.11	0	0	12050-WMKS-0111AJ	15	8 ¹ -SI-440-153A-Q2			
/ /		C-F-1	C5.11	0	0	12050-WMKS-0111AJ	16	8 ¹ -SI-440-153A-Q2			
02/27/92	Y	F-A	F1.0	1	92	12050-WMKS-0111AJ	2-SI-A-246	8 ¹ -SI-440-153A-Q2	VT-3		
/ /		F-A	F1.0	0	0	12050-WMKS-0111AJ	2-SI-R-84	8 ¹ -SI-440-153A-Q2			
/ /		F-B	F2.0	0	0	12050-WMKS-0111AJ	2-SI-R-86	8 ¹ -SI-440-153A-Q2			
/ /		F-B	F2.0	0	0	12050-WMKS-0111AJ	2-SI-R-87	8 ¹ -SI-440-153A-Q2			
/ /		F-A	F1.0	0	0	12050-WMKS-0111AJ	2-SI-R-88	8 ¹ -SI-440-153A-Q2			
02/27/92	Y	F-B	F2.0	1	92	12050-WMKS-0111AJ	2-SI-R-89	8 ¹ -SI-440-153A-Q2	VT-3		
/ /		F-A	F1.0	0	0	12050-WMKS-0111AJ	2-SI-R-90	8 ¹ -SI-440-153A-Q2			
/ /		F-C	F3.0	0	0	12050-WMKS-0111AJ	2-SI-SH-85A	8 ¹ -SI-440-153A-Q2			
/ /		C-F-1	C5.11	0	0	12050-WMKS-0111AJ	28	8 ¹ -SI-440-153A-Q2			
/ /		C-F-1	C5.11	0	0	12050-WMKS-0111AJ	30	8 ¹ -SI-440-153A-Q2			
/ /		C-F-1	C5.11	0	0	12050-WMKS-0111AJ	4	8 ¹ -SI-440-153A-Q2			
/ /		C-F-1	C5.11	0	0	12050-WMKS-0111AJ	5A	8 ¹ -SI-440-153A-Q2			
/ /		C-F-1	C5.11	0	0	12050-WMKS-0111AJ	6A	8 ¹ -SI-440-153A-Q2			
/ /		C-F-1	C5.11	0	0	12050-WMKS-0111AJ	7	8 ¹ -SI-440-153A-Q2			
/ /		C-F-1	C5.11	0	0	12050-WMKS-0111AJ	8	8 ¹ -SI-440-153A-Q2			
/ /		C-F-1	C5.11	0	0	12050-WMKS-0111AJ	9	8 ¹ -SI-440-153A-Q2			
/ /		C-F-1	C5.12	0	0	12050-WMKS-0111AJ	LS-57W(SW-53)	8 ¹ -SI-440-153A-Q2			REV. 5
/ /		C-F-1	C5.12	0	0	12050-WMKS-0111AJ	LS-57W(SW-54)	8 ¹ -SI-440-153A-Q2			REV. 5
/ /		C-F-1	C5.12	0	0	12050-WMKS-0111AJ	LS-58W(1)	8 ¹ -SI-440-153A-Q2			REV. 5
/ /		C-F-1	C5.12	0	0	12050-WMKS-0111AJ	LS-58W(SW-72)	8 ¹ -SI-440-153A-Q2			REV. 5
/ /		C-F-1	C5.11	0	0	12050-WMKS-0111AJ	SW-53	8 ¹ -SI-440-153A-Q2			
/ /		C-F-1	C5.11	0	0	12050-WMKS-0111AJ	SW-5-	8 ¹ -SI-440-153A-Q2			
/ /		C-F-1	C5.11	0	0	12050-WMKS-0111AJ	SW-72	8 ¹ -SI-440-153A-Q2			
/ /		F-A	F1.0	0	0	12050-WMKS-0111AP	2-SI-A-79	8 ¹ -SI-440-153A-Q2			
/ /		F-A	F1.0	0	0	12050-WMKS-0111AP	2-SI-R-65	6 ¹ -SI-441-153A-Q2			
/ /		F-A	F1.0	0	0	12050-WMKS-0111AP	2-SI-R-65A	6 ¹ -SI-441-153A-Q2			
/ /		F-A	F1.0	0	0	12050-WMKS-0111AP	2-SI-R-70	6 ¹ -SI-442-153A-Q2			
/ /		F-A	F1.0	0	0	12050-WMKS-0111AP	2-SI-R-70A	6 ¹ -SI-442-153A-Q2			
/ /		F-A	F1.0	0	0	12050-WMKS-0111AP	2-SI-R-75	6 ¹ -SI-443-153A-Q2			
/ /		F-A	F1.0	0	0	12050-WMKS-0111AP	2-SI-R-75A	6 ¹ -SI-443-153A-Q2			

CREDIT Y=CREDIT TAKEN, R=RELIEF REQUEST SUBMITTED FOR CREDIT

NORTH ANNA UNIT 2 INTERVAL 2 PROGRAM LISTING REV. 5
 NAPSU22 DATA BASE SORTED BY DRAWING, MARK NUMBER, AND LINE NUMBER

02/10/94

EXAM DATE	SECT XI CREDIT	SECT XI CATEGORY	SECT XI ITEM NO	PERIOD	YEAR	DRAWING	MARK NUMBER	LINE NUMBER	METHOD	RELIEF REQUEST	LAST CHANGE
/ /		F-A	F1.0	0	0	12050-WMKS-0111AP	2-SI-R-78	61-SI-441-153A-Q2			
/ /		C-F-1	C5.11	0	0	12050-WMKS-0111AP	4	61-SI-443-153A-Q2			
/ /		C-F-1	C5.11	0	0	12050-WMKS-0111AP	5	61-SI-442-153A-Q2			
/ /		C-F-1	C5.11	0	0	12050-WMKS-G 11AP	6	61-SI-441-153A-Q2			
/ /		C-F-1	C5.11	0	0	12050-WMKS-0111AP	7	61-SI-441-153A-Q2			
/ /		C-F-1	C5.11	0	0	12050-WMKS-0111AP	8	61-SI-442-153A-Q2			
/ /		C-F-1	C5.11	0	0	12050-WMKS-0111AP	9	61-SI-443-153A-Q2			
/ /		C-F-1	C5.12	0	0	12050-WMKS-0111AP	LS-64W(4)	81-SI-440-153A-Q2			REV. 5
/ /		C-F-1	C5.12	0	0	12050-WMKS-0111AP	LS-64W(SW-80)	81-SI-440-153A-Q2			REV. 5
/ /		C-F-1	C5.12	0	0	12050-WMKS-0111AP	LS-64W(SW-81)	81-SI-440-153A-Q2			REV. 5
/ /		C-F-1	C5.12	0	0	12050-WMKS-0111AP	LS-65W(SW-82)	81-SI-440-153A-Q2			REV. 5
/ /		C-F-1	C5.12	0	0	12050-WMKS-0111AP	LS-65W(SW-83)	81-SI-440-153A-Q2			REV. 5
/ /		C-F-1	C5.12	0	0	12050-WMKS-0111AP	LS-65W(SW-83)	81-SI-440-153A-Q2			REV. 5
/ /		C-F-1	C5.12	0	0	12050-WMKS-0111AP	LS-65W(SW-92)	81-SI-440-153A-Q2			REV. 5
/ /		C-F-1	C5.12	0	0	12050-WMKS-0111AP	LS-67W(6)	61-SI-441-153A-Q2			REV. 5
/ /		C-F-1	C5.12	0	0	12050-WMKS-0111AP	LS-67W(SW-28)	61-SI-441-153A-Q2			REV. 5
/ /		C-F-1	C5.12	0	0	12050-WMKS-0111AP	LS-68W(SW-29)	61-SI-441-153A-Q2			REV. 5
/ /		C-F-1	C5.12	0	0	12050-WMKS-0111AP	LS-63W(SW-30)	61-SI-441-153A-Q2			REV. 5
/ /		C-F-1	C5.12	0	0	12050-WMKS-0111AP	LS-69W(SW-31)	61-SI-441-153A-Q2			REV. 5
/ /		C-F-1	C5.12	0	0	12050-WMKS-0111AP	LS-69W(SW-32)	61-SI-441-153A-Q2			REV. 5
/ /		C-F-1	C5.12	0	0	12050-WMKS-0111AP	LS-70W(SW-88)	61-SI-442-153A-Q2			REV. 5
/ /		C-F-1	C5.12	0	0	12050-WMKS-0111AP	LS-70W(SW-89)	61-SI-442-153A-Q2			REV. 5
/ /		C-F-1	C5.12	0	0	12050-WMKS-0111AP	LS-71W(SW-90)	61-SI-442-153A-Q2			REV. 5
/ /		C-F-1	C5.12	0	0	12050-WMKS-0111AP	LS-71W(SW-91)	61-SI-442-153A-Q2			REV. 5
/ /		C-F-1	C5.12	0	0	12050-WMKS-0111AP	LS-72W(SW-84)	61-SI-443-153A-Q2			REV. 5
/ /		C-F-1	C5.12	0	0	12050-WMKS-0111AP	LS-72W(SW-85)	61-SI-443-153A-Q2			REV. 5
/ /		C-F-1	C5.12	0	0	12050-WMKS-0111AP	LS-73W(SW-86)	61-SI-443-153A-Q2			REV. 5
/ /		C-F-1	C5.12	0	0	12050-WMKS-0111AP	LS-73W(SW-87)	61-SI-443-153A-Q2			REV. 5
/ /		C-F-1	C5.11	0	0	12050-WMKS-0111AP	SW-28	61-SI-441-153A-Q2			
/ /		C-F-1	C5.11	0	0	12050-WMKS-0111AP	SW-29	61-SI-441-153A-Q2			
/ /		C-F-1	C5.11	0	0	12050-WMKS-0111AP	SW-30	61-SI-441-153A-Q2			
/ /		C-F-1	C5.11	0	0	12050-WMKS-0111AP	SW-31	61-SI-441-153A-Q2			
/ /		C-F-1	C5.11	0	0	12050-WMKS-0111AP	SW-32	61-SI-441-153A-Q2			
/ /		C-F-1	C5.11	0	0	12050-WMKS-0111AP	SW-80	81-SI-440-153A-Q2			
/ /		C-F-1	C5.11	0	0	12050-WMKS-0111AP	SW-81	81-SI-440-153A-Q2			
/ /		C-F-1	C5.11	0	0	12050-WMKS-0111AP	SW-82	81-SI-440-153A-Q2			
/ /		C-F-1	C5.11	0	0	12050-WMKS-0111AP	SW-83	81-SI-440-153A-Q2			
/ /		C-F-1	C5.11	0	0	12050-WMKS-0111AP	SW-84	61-SI-443-153A-Q2			
/ /		C-F-1	C5.11	0	0	12050-WMKS-0111AP	SW-85	61-SI-443-153A-Q2			
/ /		C-F-1	C5.11	0	0	12050-WMKS-0111AP	SW-86	61-SI-443-153A-Q2			
/ /		C-F-1	C5.11	0	0	12050-WMKS-0111AP	SW-67	61-SI-443-153A-Q2			
/ /		C-F-1	C5.11	0	0	12050-WMKS-0111AP	SW-67	61-SI-443-153A-Q2			
/ /		C-F-1	C5.11	0	0	12050-WMKS-0111AP	SW-68	61-SI-442-153A-Q2			
/ /		C-F-1	C5.11	0	0	12050-WMKS-0111AP	SW-69	61-SI-442-153A-Q2			
/ /		C-F-1	C5.11	0	0	12050-WMKS-0111AP	SW-90	61-SI-442-153A-Q2			
/ /		C-F-1	C5.11	0	0	12050-WMKS-0111AP	SW-91	61-SI-442-153A-Q2			
/ /		C-F-1	C5.11	0	0	12050-WMKS-0111AP	SW-92	61-SI-441-153A-Q2			
/ /		C-F-1	C5.11	0	0	12050-WMKS-0111AP	SW-93	61-SI-441-153A-Q2			
/ /		C-F-1	C5.11	3	0	12050-WMKS-0111AQ	10	61-CH-602-153A-Q2	PT & UT		
/ /		C-F-1	C5.11	0	0	12050-WMKS-0111AQ	11	61-CH-472-153A-Q2			
/ /		C-F-1	C5.11	0	0	12050-WMKS-0111AQ	12	61-CH-601-153A-Q2			
/ /		F-A	F1.0	0	0	12050-WMKS-0111AQ	2-CH-A-64	61-CH-419-153A-Q2			
/ /		F-A	F1.0	0	0	12050-WMKS-0111AQ	2-CH-A-69	61-CH-418-153A-Q2			

NORTH ANNA UNIT 2 INTERVAL 2 PROGRAM LISTING REV. 5
 NAPSU22 DATA BASE SORTED BY DRAWING, MARK NUMBER, AND LINE NUMBER

02/10/94

EXAM DATE	SECT XI CREDIT	SECT XI CATEGORY	SECT XI ITEM NO	PERIOD	YEAR	DRAWING	MARK NUMBER	LINE NUMBER	METHOD	RELIEF REQUEST	LAST CHANGE
/ /		F-A	F1.0	0	0	12050-WMKS-0111AQ	2-CH-A-74	61-CH-472-153A-Q2			
/ /		F-B	F2.0	0	0	12050-WMKS-0111AQ	2-CH-R-66A	61-CH-419-153A-Q2			
/ /		F-B	F2.0	0	0	12050-WMKS-0111AQ	2-CH-R-71A	61-CH-418-153A-Q2			
/ /		F-B	F2.0	0	0	12050-WMKS-0111AQ	2-CH-R-76A	61-CH-472-153A-Q2			
/ /		F-C	F3.0	0	0	12050-WMKS-0111AQ	2-CH-SH-67	61-CH-419-153A-Q2			
/ /		F-C	F3.0	0	0	12050-WMKS-0111AQ	2-CH-SH-72	61-CH-418-153A-Q2			
/ /		F-C	F3.0	0	0	12050-WMKS-0111AQ	2-CH-SH-77	61-CH-472-153A-Q2			
/ /		C-F-1	C5.11	0	0	12050-WMKS-0111AQ	53W	61-CH-419-153A-Q2			
/ /		C-F-1	C5.11	0	0	12050-WMKS-0111AQ	7	61-CH-419-153A-Q2			
/ /		C-F-1	C5.11	0	0	12050-WMKS-0111AQ	75	61-CH-419-153A-Q2			
/ /		C-F-1	C5.11	0	0	12050-WMKS-0111AQ	76	61-CH-418-153A-Q2			
/ /		C-F-1	C5.11	0	0	12050-WMKS-0111AQ	77	61-CH-472-153A-Q2			
/ /		C-F-1	C5.11	0	0	12050-WMKS-0111AQ	78	61-CH-418-153A-Q2			
/ /		C-F-1	C5.12	0	0	12050-WMKS-0111AQ	78 - 76(76)	61-CH-418-153A-Q2			REV. 5
/ /		C-F-1	C5.12	0	0	12050-WMKS-0111AQ	78 - 76(78)	61-CH-418-153A-Q2			REV. 5
/ /		C-F-1	C5.11	0	0	12050-WMKS-0111AQ	8	61-CH-603-153A-Q2			
/ /		C-F-1	C5.11	0	0	12050-WMKS-0111AQ	9	61-CH-418-153A-Q2			
/ /		C-F-1	C5.11	0	0	12050-WMKS-0111AQ	SW-10W	61-CH-418-153A-Q2			
/ /		C-F-1	C5.11	0	0	12050-WMKS-0111AQ	SW-11W	61-CH-418-153A-Q2			
/ /		C-F-1	C5.11	0	0	12050-WMKS-0111AQ	SW-12W	61-CH-418-153A-Q2			
/ /		C-F-1	C5.12	0	0	12050-WMKS-0111AQ	SW-12W - SW-13W(12W)	61-CH-418-153A-Q2			REV. 5
/ /		C-F-1	C5.12	0	0	12050-WMKS-0111AQ	SW-12W - SW-13W(13W)	61-CH-418-153A-Q2			REV. 5
/ /		C-F-1	C5.11	0	0	12050-WMKS-0111AQ	SW-13W	61-CH-418-153A-Q2			
/ /		C-F-1	C5.11	0	0	12050-WMKS-0111AQ	SW-14W	61-CH-418-153A-Q2			
/ /		C-F-1	C5.11	0	0	12050-WMKS-0111AQ	SW-15W	61-CH-602-153A-Q2			
/ /		C-F-1	C5.11	2	0	12050-WMKS-0111AQ	SW-16W	61-CH-419-153A-Q2	PT & UT		
/ /		C-F-1	C5.11	0	0	12050-WMKS-0111AQ	SW-17W	61-CH-419-153A-Q2			
/ /		C-F-1	C5.12	0	0	12050-WMKS-0111AQ	SW-17W - SW-16W(16W)	61-CH-419-153A-Q2			REV. 5
/ /		C-F-1	C5.12	0	0	12050-WMKS-0111AQ	SW-17W - SW-16W(17W)	61-CH-419-153A-Q2			REV. 5
03/04/92	Y	C-F-1	C5.11	1	92	12050-WMKS-0111AQ	SW-18W	61-CH-419-153A-Q2	PT & UT		
/ /		C-F-1	C5.12	0	0	12050-WMKS-0111AQ	SW-18W - SW-17W(17W)	61-CH-419-153A-Q2			REV. 5
/ /		C-F-1	C5.12	0	0	12050-WMKS-0111AQ	SW-18W - SW-17W(18W)	61-CH-419-153A-Q2			REV. 5
/ /		C-F-1	C5.11	0	0	12050-WMKS-0111AQ	SW-19W	61-CH-419-153A-Q2			
/ /		C-F-1	C5.11	0	0	12050-WMKS-0111AQ	SW-1W	61-CH-472-153A-Q2			
/ /		C-F-1	C5.11	0	0	12050-WMKS-0111AQ	SW-20W	61-CH-419-153A-Q2			
/ /		C-F-1	C5.12	0	0	12050-WMKS-0111AQ	SW-20W - SW-21W(20W)	61-CH-419-153A-Q2			REV. 5
/ /		C-F-1	C5.12	0	0	12050-WMKS-0111AQ	SW-20W - SW-21W(21W)	61-CH-419-153A-Q2			REV. 5
/ /		C-F-1	C5.11	0	0	12050-WMKS-0111AQ	SW-21W	61-CH-419-153A-Q2			
/ /		C-F-1	C5.11	0	0	12050-WMKS-0111AQ	SW-22W	61-CH-419-153A-Q2			
/ /		C-F-1	C5.12	0	0	12050-WMKS-0111AQ	SW-22W - SW-23W(22W)	61-CH-419-153A-Q2			REV. 5
/ /		C-F-1	C5.12	0	0	12050-WMKS-0111AQ	SW-22W - SW-23W(23W)	61-CH-419-153A-Q2			REV. 5
/ /		C-F-1	C5.11	0	0	12050-WMKS-0111AQ	SW-23W	61-CH-419-153A-Q2			
/ /		C-F-1	C5.11	0	0	12050-WMKS-0111AQ	SW-24W	61-CH-419-153A-Q2			
/ /		C-F-1	C5.11	0	0	12050-WMKS-0111AQ	SW-25W	61-CH-419-153A-Q2			
/ /		C-F-1	C5.12	0	0	12050-WMKS-0111AQ	SW-25W - 75(75)	61-CH-419-153A-Q2			REV. 5
/ /		C-F-1	C5.12	0	0	12050-WMKS-0111AQ	SW-25W - 75(SW-25W)	61-CH-419-153A-Q2			REV. 5
/ /		C-F-1	C5.11	0	0	12050-WMKS-0111AQ	SW-26W	61-CH-419-153A-Q2			
/ /		C-F-1	C5.12	0	0	12050-WMKS-0111AQ	SW-26W - SW-27W(26W)	61-CH-419-153A-Q2			REV. 5
/ /		C-F-1	C5.12	0	0	12050-WMKS-0111AQ	SW-26W - SW-27W(27W)	61-CH-419-153A-Q2			REV. 5
/ /		C-F-1	C5.11	0	0	12050-WMKS-0111AQ	SW-27W	61-CH-419-153A-Q2			
/ /		C-F-1	C5.11	0	0	12050-WMKS-0111AQ	SW-28W	61-CH-419-153A-Q2			
/ /		C-F-1	C5.11	0	0	12050-WMKS-0111AQ	SW-29W	61-CH-603-153A-Q2			
/ /		C-F-1	C5.11	0	0	12050-WMKS-0111AQ	SW-2W	61-CH-601-153A-Q2			

NORTH ANNA UNIT 2 INTERVAL 2 PROGRAM LISTING REV. 5
 NAPSU22 DATA BASE SORTED BY DRAWING, MARK NUMBER, AND LINE NUMBER

02/10/94

EXAM DATE	SECT XI CREDIT	SECT XI CATEGORY	SECT XI ITEM NO	PERIOD	YEAR	DRAWING	MARK NUMBER	LINE NUMBER	METHOD	RELIEF REQUEST	LAST CHANGE
/ /		C-F-1	C5.11	0	0	12050-WMKS-0111AQ	SW-3W	6'-CH-418-153A-Q2			
/ /		C-F-1	C5.11	0	0	12050-WMKS-0111AQ	SW-4W	6'-CH-418-153A-Q2			
/ /		C-F-1	C5.12	0	0	12050-WMKS-0111AQ	SW-4W - SW-3W(3W)	6'-CH-418-153A-Q2			REV. 5
/ /		C-F-1	C5.12	0	0	12050-WMKS-0111AQ	SW-4W - SW-3W(4W)	6'-CH-418-153A-Q2			REV. 5
/ /		C-F-1	C5.11	2	0	12050-WMKS-0111AQ	SW-5W	6'-CH-418-153A-Q2	PT & UT		
/ /		C-F-1	C5.12	0	0	12050-WMKS-0111AQ	SW-5W - SW-4W(4W)	6'-CH-418-153A-Q2			REV. 5
/ /		C-F-1	C5.12	0	0	12050-WMKS-0111AQ	SW-5W - SW-4W(5W)	6'-CH-418-153A-Q2			REV. 5
/ /		C-F-1	C5.11	0	0	12050-WMKS-0111AQ	SW-6W	6'-CH-418-153A-Q2			
/ /		C-F-1	C5.11	0	0	12050-WMKS-0111AQ	SW-75W	6'-CH-472-153A-Q2			
/ /		C-F-1	C5.11	0	0	12050-WMKS-0111AQ	SW-76W	6'-CH-418-153A-Q2			
/ /		C-F-1	C5.11	0	0	12050-WMKS-0111AQ	SW-77W	6'-CH-419-153A-Q2			
/ /		C-F-1	C5.11	0	0	12050-WMKS-0111AQ	SW-7W	6'-CH-418-153A-Q2			
/ /		C-F-1	C5.12	0	0	12050-WMKS-0111AQ	SW-7W - SW-8W(7W)	6'-CH-418-153A-Q2			REV. 5
/ /		C-F-1	C5.12	0	0	12050-WMKS-0111AQ	SW-7W - SW-8W(8W)	6'-CH-418-153A-Q2			REV. 5
/ /		C-F-1	C5.11	0	0	12050-WMKS-0111AQ	SW-88	6'-CH-472-153A-Q2			
/ /		C-F-1	C5.12	0	0	12050-WMKS-0111AQ	SW-88 - SW-89(SW-88)	6'-CH-472-153A-Q2			REV. 5
/ /		C-F-1	C5.12	0	0	12050-WMKS-0111AQ	SW-88 - SW-89(SW-89)	6'-CH-472-153A-Q2			REV. 5
/ /		C-F-1	C5.11	0	0	12050-WMKS-0111AQ	SW-89	6'-CH-472-153A-Q2			
/ /		C-F-1	C5.12	0	0	12050-WMKS-0111AQ	SW-89 - SW-90(SW-89)	6'-CH-472-153A-Q2			REV. 5
/ /		C-F-1	C5.12	0	0	12050-WMKS-0111AQ	SW-89 - SW-90(SW-90)	6'-CH-472-153A-Q2			REV. 5
/ /		C-F-1	C5.11	3	0	12050-WMKS-0111AQ	SW-9W	6'-CH-418-153A-Q2	PT & UT		
/ /		C-F-1	C5.11	0	0	12050-WMKS-0111AQ	SW-90	6'-CH-472-153A-Q2			
/ /		C-F-1	C5.11	0	0	12050-WMKS-0111AQ	SW-91	6'-CH-472-153A-Q2			
/ /		C-F-1	C5.11	0	0	12050-WMKS-0111AQ	SW-92	6'-CH-472-153A-Q2			
/ /		C-F-1	C5.12	0	0	12050-WMKS-0111AQ	SW-92 - SW-93(SW-92)	6'-CH-472-153A-Q2			REV. 5
/ /		C-F-1	C5.12	0	0	12050-WMKS-0111AQ	SW-92 - SW-93(SW-92)	6'-CH-472-153A-Q2			REV. 5
/ /		C-F-1	C5.11	0	0	12050-WMKS-0111AQ	SW-93	6'-CH-472-153A-Q2			
/ /		C-F-1	C5.11	0	0	12050-WMKS-0111AQ	SW-94	6'-CH-472-153A-Q2			
/ /		C-F-1	C5.12	0	0	12050-WMKS-0111AQ	SW-94 - SW-95(SW-94)	6'-CH-472-153A-Q2			REV. 5
/ /		C-F-1	C5.12	0	0	12050-WMKS-0111AQ	SW-94 - SW-95(SW-95)	6'-CH-472-153A-Q2			REV. 5
/ /		C-F-1	C5.11	0	0	12050-WMKS-0111AQ	SW-95	6'-CH-472-153A-Q2			
03/04/92	Y	C-F-1	C5.11	1	92	12050-WMKS-0111AQ	SW-96	6'-CH-472-153A-Q2	PT & UT		
/ /		C-F-1	C5.11	3	0	12050-WMKS-0111AQ	SW-97	6'-CH-472-153A-Q2	PT & UT		
/ /		C-F-1	C5.12	0	0	12050-WMKS-0111AQ	SW-97 - 77(77)	6'-CH-472-153A-Q2			REV. 5
/ /		C-F-1	C5.12	0	0	12050-WMKS-0111AQ	SW-97 - 77(SW-97)	6'-CH-472-153A-Q2			REV. 5
/ /		C-F-1	C5.11	0	0	12050-WMKS-0111AQ	SW-98	6'-CH-472-153A-Q2			
/ /		C-F-1	C5.12	0	0	12050-WMKS-0111AQ	SW-98 - SW-99(SW-98)	6'-CH-472-153A-Q2			REV. 5
/ /		C-F-1	C5.12	0	0	12050-WMKS-0111AQ	SW-98 - SW-99(SW-99)	6'-CH-472-153A-Q2			REV. 5
/ /		C-F-1	C5.11	0	0	12050-WMKS-0111AQ	SW-99	6'-CH-472-153A-Q2			
/ /		C-F-1	C5.11	0	0	12050-WMKS-0111AQ	SW-9W	6'-CH-418-153A-Q2			
/ /		C-F-1	C5.12	0	0	12050-WMKS-0111AQ	SW-9W - SW-10W(10W)	6'-CH-418-153A-Q2			REV. 5
/ /		C-F-1	C5.12	0	0	12050-WMKS-0111AQ	SW-9W - SW-10W(9W)	6'-CH-418-153A-Q2			REV. 5
/ /		C-F-1	C5.11	0	0	12050-WMKS-0111DA	10	6'-CH-472-153A-Q2			
/ /		F-A	F1.0	0	0	12050-WMKS-0111DA	2-CH-R-49	8'-CH-417-153A-Q2			
/ /		F-A	F1.0	0	0	12050-WMKS-0111DA	2-CH-R-50	8'-CH-417-153A-Q2			
/ /		C-F-1	C5.11	0	0	12050-WMKS-0111DA	4	6'-CH-419-153A-Q2			
/ /		C-F-1	C5.11	0	0	12050-WMKS-0111DA	5	6'-CH-419-153A-Q2			
/ /		C-F-1	C5.11	0	0	12050-WMKS-0111DA	6	6'-CH-418-153A-Q2			
/ /		C-F-1	C5.11	0	0	12050-WMKS-0111DA	7	6'-CH-418-153A-Q2			
/ /		C-F-1	C5.11	0	0	12050-WMKS-0111DA	8	8'-CH-417-153A-Q2			
/ /		C-F-1	C5.11	0	0	12050-WMKS-0111DA	9	6'-CH-472-153A-Q2			
/ /		C-F-1	C5.12	2	0	12050-WMKS-0111DA	LS-61W(25W)	6'-CH-418-153A-Q2	PT/UT		REV. 5

NORTH ANHA UNIT 2 INTERVAL 2 PROGRAM LISTING REV. 5
 NAPSU22 DATA BASE SORTED BY DRAWING, MARK NUMBER, AND LINE NUMBER

02/10/94

EXAM DATE	SECT XI CREDIT	SECT XI CATEGORY	SECT XI ITEM NO	PERIOD	YEAR	DRAWING	MARK NUMBER	LINE NUMBER	METHOD	RELIEF REQUEST	LAST CHANGE
/ /		C-F-1	C5.12	2	0	12050-WMKS-0111DA	LS-61W(26W)	61-CH-418-153A-Q2	PT/UT		REV. 5
/ /		C-F-1	C5.12	0	92	12050-WMKS-0111DA	LS-62W(SW-23W)	61-CH-418-153A-Q2	PT & UT		REV. 5
/ /		C-F-1	C5.12	0	92	12050-WMKS-0111DA	LS-62W(SW-62W)	61-CH-418-153A-Q2	PT & UT		REV. 5
/ /		C-F-1	C5.12	0	0	12050-WMKS-0111DA	LS-63W(SW-22W)	61-CH-418-153A-Q2			REV. 5
/ /		C-F-1	C5.12	0	0	12050-WMKS-0111DA	LS-63W(SW-23W)	61-CH-418-153A-Q2			REV. 5
/ /		C-F-1	C5.12	0	0	12050-WMKS-0111DA	LS-64W(SW-20W)	61-CH-418-153A-Q2			REV. 5
/ /		C-F-1	C5.12	0	0	12050-WMKS-0111DA	LS-64W(SW-21W)	61-CH-418-153A-Q2			REV. 5
/ /		C-F-1	C5.12	0	0	12050-WMKS-0111DA	LS-65W(SW-18W)	61-CH-418-153A-Q2			REV. 5
/ /		C-F-1	C5.12	0	0	12050-WMKS-0111DA	LS-65W(SW-19W)	61-CH-418-153A-Q2			REV. 5
/ /		C-F-1	C5.12	0	0	12050-WMKS-0111DA	LS-66W(SW-16W)	61-CH-418-153A-Q2			REV. 5
/ /		C-F-1	C5.12	0	0	12050-WMKS-0111DA	LS-66W(SW-17W)	61-CH-418-153A-Q2			REV. 5
/ /		C-F-1	C5.12	0	0	12050-WMKS-0111DA	LS-67W(SW-15W)	61-CH-418-153A-Q2			REV. 5
/ /		C-F-1	C5.12	0	0	12050-WMKS-0111DA	LS-67W(SW-16W)	61-CH-418-153A-Q2			REV. 5
/ /		C-F-1	C5.12	0	0	12050-WMKS-0111DA	LS-68W(SW-12W)	61-CH-472-153A-Q2			REV. 5
/ /		C-F-1	C5.12	0	0	12050-WMKS-0111DA	LS-68W(SW-13W)	61-CH-472-153A-Q2			REV. 5
/ /		C-F-1	C5.12	0	0	12050-WMKS-0111DA	LS-69W(SW-10W)	61-CH-472-153A-Q2			REV. 5
/ /		C-F-1	C5.12	0	0	12050-WMKS-0111DA	LS-69W(SW-11W)	61-CH-472-153A-Q2			REV. 5
/ /		C-F-1	C5.12	0	0	12050-WMKS-0111DA	LS-70W(SW-10W)	61-CH-472-153A-Q2			REV. 5
/ /		C-F-1	C5.12	0	0	12050-WMKS-0111DA	LS-70W(SW-9W)	61-CH-472-153A-Q2			REV. 5
/ /		C-F-1	C5.12	0	0	12050-WMKS-0111DA	LS-71W(SW-7W)	61-CH-472-153A-Q2			REV. 5
/ /		C-F-1	C5.12	0	0	12050-WMKS-0111DA	LS-71W(SW-8W)	61-CH-472-153A-Q2			REV. 5
/ /		C-F-1	C5.12	0	0	12050-WMKS-0111DA	LS-72W(SW-5W)	61-CH-472-153A-Q2			REV. 5
/ /		C-F-1	C5.12	0	0	12050-WMKS-0111DA	LS-72W(SW-6W)	61-CH-472-153A-Q2			REV. 5
/ /		C-F-1	C5.12	0	0	12050-WMKS-0111DA	LS-73W(SW-3W)	61-CH-472-153A-Q2			REV. 5
/ /		C-F-1	C5.12	0	0	12050-WMKS-0111DA	LS-73W(SW-4W)	61-CH-472-153A-Q2			REV. 5
/ /		C-F-1	C5.12	0	0	12050-WMKS-0111DA	LS-74W(SW-2W)	61-CH-472-153A-Q2			REV. 5
/ /		C-F-1	C5.12	0	0	12050-WMKS-0111DA	LS-74W(SW-3W)	61-CH-472-153A-Q2			REV. 5
/ /		C-F-1	C5.12	2	0	12050-WMKS-0111DA	LS-75W(SW-39W)	61-CH-419-153A-Q2	PT & UT		REV. 5
/ /		C-F-1	C5.12	2	0	12050-WMKS-0111DA	LS-75W(SW-40W)	61-CH-419-153A-Q2	PT & UT		REV. 5
/ /		C-F-1	C5.12	0	0	12050-WMKS-0111DA	LS-76W(SW-37W)	61-CH-419-153A-Q2			REV. 5
/ /		C-F-1	C5.12	0	0	12050-WMKS-0111DA	LS-76W(SW-38W)	61-CH-419-153A-Q2			REV. 5
/ /		C-F-1	C5.12	0	0	12050-WMKS-0111DA	LS-77W(SW-36W)	61-CH-419-153A-Q2			REV. 5
/ /		C-F-1	C5.12	0	0	12050-WMKS-0111DA	LS-77W(SW-37W)	61-CH-419-153A-Q2			REV. 5
/ /		C-F-1	C5.12	0	0	12050-WMKS-0111DA	LS-78W(SW-34W)	61-CH-419-153A-Q2			REV. 5
/ /		C-F-1	C5.12	0	0	12050-WMKS-0111DA	LS-78W(SW-35W)	61-CH-419-153A-Q2			REV. 5
/ /		C-F-1	C5.12	0	0	12050-WMKS-0111DA	LS-79W(SW-32W)	61-CH-419-153A-Q2			REV. 5
/ /		C-F-1	C5.12	0	0	12050-WMKS-0111DA	LS-79W(SW-33W)	61-CH-419-153A-Q2			REV. 5
/ /		C-F-1	C5.12	0	0	12050-WMKS-0111DA	LS-30W(SW-30W)	61-CH-419-153A-Q2			REV. 5
/ /		C-F-1	C5.12	0	0	12050-WMKS-0111DA	LS-30W(SW-31W)	61-CH-419-153A-Q2			REV. 5
/ /		C-F-1	C5.12	0	0	12050-WMKS-0111DA	LS-81W(SW-29W)	61-CH-419-153A-Q2			REV. 5
/ /		C-F-1	C5.12	0	0	12050-WMKS-0111DA	LS-81W(SW-30W)	61-CH-419-153A-Q2			REV. 5
/ /		C-F-1	C5.11	0	0	12050-WMKS-0111DA	SW-10W	61-CH-472-153A-Q2			
/ /		C-F-1	C5.11	0	0	12050-WMKS-0111DA	SW-11W	61-CH-472-153A-Q2			
/ /		C-F-1	C5.11	0	0	12050-WMKS-0111DA	SW-12W	61-CH-472-153A-Q2			
/ /		C-F-1	C5.11	0	0	12050-WMKS-0111DA	SW-13W	61-CH-472-153A-Q2			
/ /		C-F-1	C5.11	0	0	12050-WMKS-0111DA	SW-15W	61-CH-418-153A-Q2			
/ /		C-F-1	C5.11	0	0	12050-WMKS-0111DA	SW-16W	61-CH-418-153A-Q2			
/ /		C-F-1	C5.11	0	0	12050-WMKS-0111DA	SW-17W	61-CH-418-153A-Q2			
/ /		C-F-1	C5.11	0	0	12050-WMKS-0111DA	SW-18W	61-CH-418-153A-Q2			
03/04/92	Y	C-F-1	C5.11	1	92	12050-WMKS-0111DA	SW-19W	61-CH-418-153A-Q2	PT & UT		
/ /		C-F-1	C5.11	0	0	12050-WMKS-0111DA	SW-20W	61-CH-418-153A-Q2			
/ /		C-F-1	C5.11	0	0	12050-WMKS-0111DA	SW-21W	61-CH-418-153A-Q2			
/ /		C-F-1	C5.11	0	0	12050-WMKS-0111DA	SW-22W	61-CH-418-153A-Q2			

NORTH ANNA UNIT 2 INTERVAL 2 PROGRAM LISTING REV. 5
 NAPSU22 DATA BASE SORTED BY DRAWING, MARK NUMBER, AND LINE NUMBER

02/10/94

EXAM DATE	SECT XI CREDIT	SECT XI CATEGORY	SECT XI ITEM NO	PERIOD	YEAR	DRAWING	MARK NUMBER	LINE NUMBER	METHOD	RELIEF REQUEST	LAST CHANGE
/ /		C-F-1	C5.11	0	0	12050-WMKS-0111DA	SW-23W	61-CH-418-153A-Q2			
/ /		C-F-1	C5.11	0	0	12050-WMKS-0111DA	SW-24W	61-CH-418-153A-Q2			
/ /		C-F-1	C5.11	0	0	12050-WMKS-0111DA	SW-25W	61-CH-418-153A-Q2			
/ /		C-F-1	C5.11	0	0	12050-WMKS-0111DA	SW-26W	61-CH-418-153A-Q2			
/ /		C-F-1	C5.11	0	0	12050-WMKS-0111DA	SW-29W	61-CH-419-153A-Q2			
/ /		C-F-1	C5.11	0	0	12050-WMKS-0111DA	SW-2W	61-CH-472-153A-Q2			
/ /		C-F-1	C5.11	0	0	12050-WMKS-0111DA	SW-30W	61-CH-419-153A-Q2			
/ /		C-F-1	C5.11	0	0	12050-WMKS-0111DA	SW-31W	61-CH-419-153A-Q2			
/ /		C-F-1	C5.11	0	0	12050-WMKS-0111DA	SW-12W	61-CH-419-153A-Q2			
/ /		C-F-1	C5.11	0	0	12050-WMKS-0111DA	SW-13W	61-CH-419-153A-Q2			
/ /		C-F-1	C5.11	0	0	12050-WMKS-0111DA	SW-14W	61-CH-419-153A-Q2			
/ /		C-F-1	C5.11	0	0	12050-WMKS-0111DA	SW-35W	61-CH-419-153A-Q2			
/ /		C-F-1	C5.11	0	0	12050-WMKS-0111DA	SW-16	81-CH-417-153A-Q2			
/ /		C-F-1	C5.11	0	0	12050-WMKS-0111DA	SW-36W	61-CH-419-153A-Q2			
/ /		C-F-1	C5.11	0	0	12050-WMKS-0111DA	SW-37	81-CH-417-153A-Q2			
/ /		C-F-1	C5.11	0	0	12050-WMKS-0111DA	SW-17W	61-CH-419-153A-Q2			
/ /		C-F-1	C5.11	0	0	12050-WMKS-0111DA	SW-38	81-CH-417-153A-Q2			
/ /		C-F-1	C5.11	2	0	12050-WMKS-0111DA	SW-38W	61-CH-419-153A-Q2	PT & UT		
/ /		C-F-1	C5.11	0	0	12050-WMKS-0111DA	SW-39	81-CH-417-153A-Q2			
/ /		C-F-1	C5.11	0	0	12050-WMKS-0111DA	SW-39W	61-CH-419-153A-Q2			
/ /		C-F-1	C5.11	0	0	12050-WMKS-0111DA	SW-3W	61-CH-472-153A-Q2			
/ /		C-F-1	C5.11	0	0	12050-WMKS-0111DA	SW-40	81-CH-417-153A-Q2			
/ /		C-F-1	C5.11	0	0	12050-WMKS-0111DA	SW-40W	61-CH-419-153A-Q2			
/ /		C-F-1	C5.11	0	0	12050-WMKS-0111DA	SW-46W	81-CH-417-153A-Q2			
/ /		C-F-1	C5.11	0	0	12050-WMKS-0111DA	SW-4W	61-CH-472-153A-Q2			
/ /		C-F-1	C5.11	0	0	12050-WMKS-0111DA	SW-5W	61-CH-472-153A-Q2			
/ /		C-F-1	C5.11	0	0	12050-WMKS-0111DA	SW-6W	61-CH-472-153A-Q2			
/ /		C-F-1	C5.11	0	0	12050-WMKS-0111DA	SW-7W	61-CH-472-153A-Q2			
/ /		C-F-1	C5.11	0	0	12050-WMKS-0111DA	SW-8W	61-CH-472-153A-Q2			
/ /		C-F-1	C5.11	0	0	12050-WMKS-0111DA	SW-9W	61-CH-472-153A-Q2			
/ /		B-J	B9.11	0	0	12050-WMKS-0111ST	11	21-CH-482-1502-Q1			REV. 5
/ /		B-J	B9.11	0	0	12050-WMKS-0111ST	12	21-CH-482-1502-Q1			REV. 5
/ /		B-J	B9.11	0	0	12050-WMKS-0111ST	13	21-CH-482-1502-Q1			REV. 5
/ /		B-J	B9.11	0	0	12050-WMKS-0111ST	14	21-CH-482-1502-Q1			REV. 5
/ /		B-J	B9.11	0	0	12050-WMKS-0111ST	15B	21-CH-482-1502-Q1			REV. 5
/ /		B-J	B9.11	0	0	12050-WMKS-0111ST	16A	21-CH-482-1502-Q1			REV. 5
/ /		B-J	B9.11	0	0	12050-WMKS-0111ST	17	21-CH-482-1502-Q1			REV. 5
/ /		B-J	B9.11	0	0	12050-WMKS-0111ST	18	21-CH-482-1502-Q1			REV. 5
/ /		B-J	B9.11	0	0	12050-WMKS-0111ST	19	21-CH-482-1502-Q1			REV. 5
/ /		B-J	B9.11	2	0	12050-WMKS-0111ST	1A	21-CH-482-1502-Q1			REV. 5
/ /		B-J	B9.11	0	0	12050-WMKS-0111ST	2	21-CH-482-1502-Q1			REV. 5
/ /		F-A	F1.0	0	0	12050-WMKS-0111ST	2-CH-A-3	21-CH-482-1502-Q1			REV. 5
/ /		F-B	F2.0	0	0	12050-WMKS-0111ST	2-CH-A-7	21-CH-482-1502-Q1			REV. 5
/ /		F-C	F3.0	0	0	12050-WMKS-0111ST	2-CH-HSS-2	21-CH-482-1502-Q1			REV. 5
/ /		F-B	F2.0	0	0	12050-WMKS-0111ST	2-CH-R-10B	21-CH-482-1502-Q1			REV. 5
/ /		F-B	B2.0	0	0	12050-WMKS-0111ST	2-CL-R-11	21-CH-482-1502-Q1			REV. 5
/ /		F-B	F2.0	0	0	12050-WMKS-0111ST	2-CH-R-4	21-CH-482-1502-Q1			REV. 5
/ /		F-B	F2.0	0	0	12050-WMKS-0111ST	2-CH-R-5	21-CH-482-1502-Q1			REV. 5
/ /		F-B	F2.0	0	0	12050-WMKS-0111ST	2-C-R-6	21-CH-482-1502-Q1			REV. 5
/ /		F-B	F2.0	0	0	12050-WMKS-0111ST	2-CH-R-8	21-CH-482-1502-Q1			REV. 5
/ /		F-B	F2.0	0	0	12050-WMKS-0111ST	2-CH-R-9	21-CH-482-1502-Q1			REV. 5
/ /		F-C	F3.0	0	0	12050-WMKS-0111ST	2-CH-SH-10A	21-CH-482-1502-Q1			REV. 5

NORTH ANNA UNIT 2 INTERVAL 2 PROGRAM LISTING REV. 5
 NAPSJ22 DATA BASE SORTED BY DRAWING, MARK NUMBER, AND LINE NUMBER

02/10/94

EXAM DATE	SECT XI CREDIT	SECT XI CATEGORY	SECT XI ITEM NO	PERIOD	YEAR	DRAWING	MARK NUMBER	LINE NUMBER	METHOD	RELIEF REQUEST	LAST CHANGE
/ /		F-C	F3.0	0	0	12050-WMKS-0111ST	2-CH-SH-3	21-CH-482-1502-Q1			REV. 5
/ /		B-J	89.11	0	0	12050-WMKS-0111ST	20A	21-CH-482-1502-Q1			REV. 5
/ /		B-J	89.11	0	0	12050-WMKS-0111ST	21	21-CH-482-1502-Q1			REV. 5
/ /		B-J	89.11	0	0	12050-WMKS-0111ST	22A	21-CH-482-1502-Q1			REV. 5
/ /		B-J	89.11	0	0	12050-WMKS-0111ST	23A	21-CH-482-1502-Q1			REV. 5
/ /		B-J	89.11	0	0	12050-WMKS-0111ST	24	21-CH-482-1502-Q1			REV. 5
/ /		B-J	89.11	0	0	12050-WMKS-0111ST	25A	21-CH-482-1502-Q1			REV. 5
/ /		B-J	89.11	0	0	12050-WMKS-0111ST	26B	21-CH-482-1502-Q1			REV. 5
/ /		B-J	89.11	0	0	12050-WMKS-0111ST	27	21-CH-482-1502-Q1			REV. 5
/ /		B-J	89.11	0	0	12050-WMKS-0111ST	28	21-CH-482-1502-Q1			REV. 5
/ /		B-J	89.11	0	0	12050-WMKS-0111ST	29A	21-CH-482-1502-Q1			REV. 5
/ /		B-J	89.11	0	0	12050-WMKS-0111ST	3	21-CH-482-1502-Q1			REV. 5
/ /		B-J	89.11	0	0	12050-WMKS-0111ST	30	21-CH-482-1502-Q1			REV. 5
/ /		B-J	89.11	0	0	12050-WMKS-0111ST	31	21-CH-482-1502-Q1			REV. 5
/ /		B-J	89.11	0	0	12050-WMKS-0111ST	32	21-CH-482-1502-Q1			REV. 5
/ /		B-J	89.11	0	0	12050-WMKS-0111ST	37	21-CH-483-1502-Q1			REV. 5
/ /		B-J	89.11	0	0	12050-WMKS-0111ST	37	21-CH-483-1502-Q1			REV. 5
/ /		B-J	89.11	0	0	12050-WMKS-0111ST	38	21-CH-483-1502-Q1			REV. 5
/ /		B-J	89.11	0	0	12050-WMKS-0111ST	39A	21-CH-483-1502-Q1			REV. 5
/ /		B-J	89.11	0	0	12050-WMKS-0111ST	40	21-CH-483-1502-Q1			REV. 5
/ /		B-J	89.11	0	0	12050-WMKS-0111ST	41	21-CH-483-1502-Q1			REV. 5
/ /		B-J	89.11	0	0	12050-WMKS-0111ST	42	21-CH-483-1502-Q1			REV. 5
/ /		B-J	89.11	0	0	12050-WMKS-0111ST	43	21-CH-483-1502-Q1			REV. 5
/ /		B-J	89.11	0	0	12050-WMKS-0111ST	48A	21-CH-482-1502-Q1			REV. 5
/ /		B-J	89.11	0	0	12050-WMKS-0111ST	54	21-CH-482-1502-Q1			REV. 5
/ /		B-J	89.11	0	0	12050-WMKS-0111ST	55D	21-CH-482-1502-Q1			REV. 5
/ /		B-J	89.11	0	0	12050-WMKS-0111ST	56	21-CH-482-1502-Q1			REV. 5
/ /		B-J	89.11	0	0	12050-WMKS-0111ST	57	21-CH-482-1502-Q1			REV. 5
/ /		B-J	89.11	0	0	12050-WMKS-0111ST	58	21-CH-482-1502-Q1			REV. 5
/ /		B-J	89.11	0	0	12050-WMKS-0111ST	59	21-CH-482-1502-Q1			REV. 5
/ /		B-J	89.11	0	0	12050-WMKS-0111ST	6	21-CH-482-1502-Q1			REV. 5
/ /		B-J	89.11	0	0	12050-WMKS-0111ST	60	21-CH-483-1502-Q1			REV. 5
/ /		B-J	89.11	0	0	12050-WMKS-0111ST	61	21-CH-483-1502-Q1			REV. 5
/ /		B-J	89.11	0	0	12050-WMKS-0111ST	62	21-CH-482-1502-Q1			REV. 5
/ /		B-J	89.11	0	0	12050-WMKS-0111ST	63	21-CH-482-1502-Q1			REV. 5
/ /		B-J	89.11	0	0	12050-WMKS-0111ST	64	21-CH-482-1502-Q1			REV. 5
/ /		B-J	89.11	0	0	12050-WMKS-0111ST	65A	21-CH-482-1502-Q1			REV. 5
/ /		B-J	89.11	0	0	12050-WMKS-0111ST	66A	21-CH-482-1502-Q1			REV. 5
/ /		B-J	89.11	0	0	12050-WMKS-0111ST	67	21-CH-482-1502-Q1			REV. 5
/ /		B-J	89.11	0	0	12050-WMKS-0111ST	68	21-CH-482-1502-Q1			REV. 5
/ /		B-J	89.11	0	0	12050-WMKS-0111ST	69	21-CH-482-1502-Q1			REV. 5
/ /		B-J	89.11	0	0	12050-WMKS-0111ST	78	21-CH-482-1502-Q1			REV. 5
/ /		B-J	89.11	0	0	12050-WMKS-0111ST	8	21-CH-482-1502-Q1			REV. 5
09/08/93	Y	B-J	89.21	1	93	12050-WMKS-0111V	1A	31-CH-401-1502-Q1	PT	NDE-4	
/ /		B-J	89.21	2	0	12050-WMKS-0111V	2	31-CH-401-1502-Q1	PT	NDE-4	
/ /		F-C	F3.0	0	0	12050-WMKS-0111V	2-CH-HSS-23A	31-CH-401-1502-Q1			
/ /		F-C	F3.0	3	0	12050-WMKS-0111V	2-CH-HSS-23B	31-CH-401-1502-Q1	VT-3		
/ /		F-C	F3.0	0	0	12050-WMKS-0111V	2-CH-HSS-24A	31-CH-401-1502-Q1			
/ /		F-C	F3.0	0	0	12050-WMKS-0111V	2-CH-HSS-24B	31-CH-401-1502-Q1			
/ /		F-C	F3.0	2	0	12050-WMKS-0111V	2-CH-SH-25	31-CH-401-1502-Q1	VT-3		
/ /		B-J	89.21	0	0	12050-WMKS-0111V	21	31-CH-401-1502-Q1			
/ /		B-J	89.21	0	0	12050-WMKS-0111V	3	31-CH-401-1502-Q1			

CREDIT Y=CREDIT TAKEN, R=RELIEF REQUEST SUBMITTED FOR CREDIT

NORTH ANNA UNIT 2 INTERVAL 2 PROGRAM LISTING REV. 5
 NAPSU22 DATA BASE SORTED BY DRAWING, MARK NUMBER, AND LINE NUMBER

02/10/94

EXAM DATE	SECT XI CREDIT	SECT XI CATEGORY	SECT XI ITEM NO	PERIOD	YEAR	DRAWING	MARK NUMBER	LINE NUMBER	METHOD	RELIEF REQUEST	LAST CHANGE
/ /		B-J	89.21	0	0	12050-WMKS-0111V	41C	3'-CH-401-1502-Q1			
/ /		B-J	89.21	0	0	12050-WMKS-0111V	61	3'-CH-401-1502-Q1			
/ /		B-J	89.21	0	0	12050-WMKS-0111V	67	3'-CH-401-1502-Q1			
/ /		B-J	89.21	0	0	12050-WMKS-0111V	SW-63	3'-CH-401-1502-Q1			
09/08/93	Y	B-J	89.21	1	93	12050-WMKS-0111V	SW-67	3'-CH-401-1502-Q1	PT		NDE-4
03/19/92	Y	B-J	89.21	1	92	12050-WMKS-0111W	1	2'-CH-468-1502-Q1	PT		NDE-4
/ /		B-J	89.21	0	0	12050-WMKS-0111W	10A	2'-CH-468-1502-Q1			
/ /		B-J	89.21	2	0	12050-WMKS-0111W	12	2'-CH-468-1502-Q1	PT		NDE-4
/ /		B-J	89.21	0	0	12050-WMKS-0111W	13	2'-CH-468-1502-Q1			
03/19/92	Y	B-J	89.21	1	92	12050-WMKS-0111W	16A	3'-CH-819-1502-Q1	PT		NDE-4
/ /		B-J	89.21	0	0	12050-WMKS-0111W	17A	2'-CH-468-1502-Q1			
10/13/93	N	B-J	89.11	1	93	12050-WMKS-0111W	1A	4'-CH-815-1502-Q1	PT/UT		
/ /	N	B-J	89.11	2	96	12050-WMKS-0111W	1A	4'-CH-815-1502-Q1	PT & UT		
/ /		B-J	89.11	3	99	12050-WMKS-0111W	1A	4'-CH-815-1502-Q1	PT & UT		
/ /		B-J	89.21	2	0	12050-WMKS-0111W	2	2'-CH-468-1502-Q1	PT		NDE-4
/ /		F-C	F3.0	2	0	12050-WMKS-0111W	2-CH-A-8	2'-CH-468-1502-Q1	VT-3		
03/10/92	Y	F-C	F3.0	1	92	12050-WMKS-0111W	2-CH-HSS-468.03	2'-CH-468-1502-Q1	VT-3		
/ /		F-B	F2.0	2	0	12050-WMKS-0111W	2-CH-R-1	2'-CH-468-1502-Q1			
/ /		F-B	F2.0	0	0	12050-WMKS-0111W	2-CH-R-10	2'-CH-468-1502-Q1	VT-3		
/ /		F-B	F2.0	0	0	12050-WMKS-0111W	2-CH-R-12	2'-CH-468-1502-Q1			
/ /		F-B	F2.0	0	0	12050-WMKS-0111W	2-CH-R-13	2'-CH-468-1502-Q1			
/ /		F-A	F1.0	2	0	12050-WMKS-0111W	2-CH-R-2	2'-CH-468-1502-Q1	VT-3		
/ /		F-A	F1.0	0	0	12050-WMKS-0111W	2-CH-R-5	2'-CH-468-1502-Q1			
/ /		F-A	F1.0	0	0	12050-WMKS-0111W	2-CH-R-6	2'-CH-468-1502-Q1			
/ /		F-A	F1.0	0	0	12050-WMKS-0111W	2-CH-R-7	2'-CH-468-1502-Q1			
03/16/92	Y	F-B	F2.0	1	92	12050-WMKS-0111W	2-CH-R-9	2'-CH-468-1502-Q1	VT-3		
/ /		F-C	F3.0	0	0	12050-WMKS-0111W	2-CH-SH-11	2'-CH-468-1502-Q1			
/ /		F-C	F3.0	0	0	12050-WMKS-0111W	2-CH-SH-14	2'-CH-468-1502-Q1			
/ /		F-C	F3.0	3	0	12050-WMKS-0111W	2-CH-SH-4	2'-CH-468-1502-Q1	VT-3		
/ /		B-J	89.11	0	0	12050-WMKS-0111W	2A	4'-CH-815-1502-Q1			
/ /		B-J	89.21	0	0	12050-WMKS-0111W	3	2'-CH-468-1502-Q1			
10/01/93	Y	B-J	89.11	1	93	12050-WMKS-0111W	3	4'-CH-815-1502-Q1	PT/UT		NDE-4
/ /	N	B-J	89.11	2	96	12050-WMKS-0111W	3	4'-CH-815-1502-Q1	PT & UT		NDE-4
/ /	N	B-J	89.11	3	99	12050-WMKS-0111W	3	4'-CH-815-1502-Q1	PT & UT		
/ /		B-J	89.21	0	0	12050-WMKS-0111W	37	2'-CH-468-1502-Q1			
/ /		B-J	89.21	0	0	12050-WMKS-0111W	38	2'-CH-468-1502-Q1			
09/27/93	Y	B-J	89.21	1	93	12050-WMKS-0111W	39	2'-CH-468-1502-Q1	PT		NDE-4
/ /		B-J	89.21	0	0	12050-WMKS-0111W	4	2'-CH-468-1502-Q1			
/ /		B-J	89.21	0	0	12050-WMKS-0111W	40	2'-CH-468-1502-Q1			
/ /		B-J	89.21	0	0	12050-WMKS-0111W	41	2'-CH-468-1502-Q1			
/ /		B-J	89.21	3	0	12050-WMKS-0111W	42	2'-CH-468-1502-Q1	PT		NDE-4
/ /		B-J	89.21	0	0	12050-WMKS-0111W	43	2'-CH-468-1502-Q1			
/ /		B-J	89.21	0	0	12050-WMKS-0111W	44	2'-CH-468-1502-Q1			
/ /		B-J	89.21	0	0	12050-WMKS-0111W	45	2'-CH-468-1502-Q1			
/ /		B-J	89.21	3	0	12050-WMKS-0111W	46A	2'-CH-468-1502-Q1	PT		NDE-4
/ /		B-J	89.21	0	0	12050-WMKS-0111W	47	2'-CH-468-1502-Q1			
10/01/93	N	B-J	89.21	1	93	12050-WMKS-0111W	4A	3'-CH-814-1502-Q1	PT		
/ /	N	B-J	89.21	2	96	12050-WMKS-0111W	4A	3'-CH-814-1502-Q1	PT		
/ /		B-J	89.21	3	99	12050-WMKS-0111W	4A	3'-CH-814-1502-Q1	PT		
10/01/93	N	B-J	89.21	1	93	12050-WMKS-0111W	5B	3'-CH-814-1502-Q1	PT		
/ /	N	B-J	89.21	2	96	12050-WMKS-0111W	5B	3'-CH-814-1502-Q1	PT		
/ /		B-J	89.21	3	99	12050-WMKS-0111W	5B	3'-CH-814-1502-Q1	PT		

NORTH ANNA UNIT 2 INTERVAL 2 PROGRAM LISTING REV. 5
 NAPSU22 DATA BASE SORTED BY DRAWING, MARK NUMBER, AND LINE NUMBER

02/10/94

EXAM DATE	SECT CREDIT	SECT XI CATEGORY	SECT XI ITEM NO	PERIOD	YEAR	DRAWING	MARK NUMBER	LINE NUMBER	METHOD	RELIEF REQUEST	LAST CHANGE
10/01/93	N	B-J	B9.21	1	93	12050-WMKS-0111W	6A	3'-CH-814-1502-Q1	PT		
/ /		B-J	B9.21	2	96	12050-WMKS-0111W	6A	3'-CH-814-1502-Q1	PT		
/ /	N	B-J	B9.21	3	99	12050-WMKS-0111W	6A	3'-CH-814-1502-Q1	PT		
/ /		B-J	B9.21	0	0	12050-WMKS-0111W	7	3'-CH-814-1502-Q1		NDE-4	
/ /		B-J	B9.21	0	0	12050-WMKS-0111W	7B	2'-CH-468-1502-Q1			
/ /		B-J	B9.21	0	0	12050-WMKS-0111W	8	2'-CH-468-1502-Q1			
/ /		F-A	F1.0	0	0	12050-WMKS-0111Z	2-CH-A-8	2'-CH-801-1502			REV. 5
/ /		F-C	F3.0	0	0	12050-WMKS-0111Z	2-CH-HSS-25	2'-CH-801-1502			REV. 5
/ /		F-C	F3.0	0	0	12050-WMKS-0111Z	2-CH-HSS-26	2'-CH-801-1502			REV. 5
/ /		F-B	F2.0	0	0	12050-WMKS-0111Z	2-CH-R-1	2'-CH-801-1502			REV. 5
/ /		F-B	F2.0	0	0	12050-WMKS-0111Z	2-CH-R-3	2'-CH-801-1502			REV. 5
/ /		F-B	F2.0	0	0	12050-WMKS-0111Z	2-CH-R-4	2'-CH-801-1502			REV. 5
/ /		F-B	F2.0	0	0	12050-WMKS-0111Z	2-CH-R-5	2'-CH-801-1502			REV. 5
/ /		F-B	F2.0	0	0	12050-WMKS-0111Z	2-CH-R-6	2'-CH-801-1502			REV. 5
/ /		F-B	F2.0	0	0	12050-WMKS-0111Z	2-CH-R-7	2'-CH-801-1502			REV. 5
/ /		F-B	F2.0	0	0	12050-WMKS-0111Z	2-CH-R-9	2'-CH-801-1502			REV. 5
/ /		F-C	F3.0	0	0	12050-WMKS-0111Z	2-CH-SH-2	2'-CH-801-1502			REV. 5
/ /		B-J	B9.11	0	0	12050-WMKS-0111Z	28	2'-CH-801-1502			REV. 5
/ /		B-J	B9.11	0	0	12050-WMKS-0111Z	29	2'-CH-801-1502			REV. 5
/ /		B-J	B9.11	0	0	12050-WMKS-0111Z	30	2'-CH-801-1502			REV. 5
/ /		B-J	B9.11	0	0	12050-WMKS-0111Z	31	2'-CH-801-1502			REV. 5
/ /		B-J	B9.11	0	0	12050-WMKS-0111Z	32	2'-CH-801-1502			REV. 5
/ /		B-J	B9.11	0	0	12050-WMKS-0111Z	33A	2'-CH-801-1502			REV. 5
/ /		B-J	B9.11	0	0	12050-WMKS-0111Z	34	2'-CH-801-1502			REV. 5
/ /		B-J	B9.11	0	0	12050-WMKS-0111Z	35	2'-CH-801-1502			REV. 5
/ /		B-J	B9.11	0	0	12050-WMKS-0111Z	36	2'-CH-801-1502			REV. 5
/ /		B-J	B9.11	0	0	12050-WMKS-0111Z	37	2'-CH-801-1502			REV. 5
/ /		B-J	B9.11	0	0	12050-WMKS-0111Z	38	2'-CH-801-1502			REV. 5
/ /		B-J	B9.11	0	0	12050-WMKS-0111Z	39	2'-CH-801-1502			REV. 5
/ /		B-J	B9.11	0	0	12050-WMKS-0111Z	40	2'-CH-801-1502			REV. 5
/ /		B-J	B9.11	0	0	12050-WMKS-0111Z	41	2'-CH-801-1502			REV. 5
/ /		B-J	B9.11	0	0	12050-WMKS-0111Z	42	2'-CH-801-1502			REV. 5
/ /		B-J	B9.11	0	0	12050-WMKS-0111Z	44	2'-CH-801-1502			REV. 5
/ /		B-J	B9.11	0	0	12050-WMKS-0111Z	45	2'-CH-801-1502			REV. 5
/ /		B-J	B9.11	0	0	12050-WMKS-0111Z	46	2'-CH-801-1502			REV. 5
/ /		B-J	B9.11	0	0	12050-WMKS-0111Z	50A	2'-CH-801-1502			REV. 5
/ /		B-J	B9.11	0	0	12050-WMKS-0111Z	56A	2'-CH-801-1502			REV. 5
/ /		B-J	B9.11	0	0	12050-WMKS-0111Z	57	2'-CH-801-1502			REV. 5
03/22/92	Y	B-J	B9.11	1	92	12050-WMKS-0113A-1	1	14'-RH-401-1502-Q1	PT & UT	NDE-4	
/ /		C-F-1	C5.11	0	0	12050-WMKS-0113A-1	10	14'-RH-403-602-Q2			
/ /		C-F-1	C5.11	0	0	12050-WMKS-0113A-1	11	14'-RH-403-602-Q2			
/ /		C-F-1	C5.11	0	0	12050-WMKS-0113A-1	12A	14'-RH-403-602-Q2	PT & UT		
/ /		C-C	C3.20	3	0	12050-WMKS-0113A-1	17H	14'-RH-402-602-Q2	PT		
/ /		C-C	C3.20	3	0	12050-WMKS-0113A-1	18H	14'-RH-402-602-Q2	PT		
/ /		B-J	B9.11	2	0	12050-WMKS-0113A-1	2	14'-RH-401-1502-Q1	PT & UT		
03/04/92	Y	F-C	F3.0	1	92	12050-WMKS-0113A-1	2-RH-HSS-102	14'-RH-403-602-Q2	VT-3		
/ /		F-C	F3.0	0	0	12050-WMKS-0113A-1	2-RH-HSS-103	14'-RH-403-602-Q2			
/ /		F-C	F3.0	0	0	12050-WMKS-0113A-1	2-RH-HSS-104	14'-RH-402-602-Q2			
/ /		F-C	F3.0	0	0	12050-WMKS-0113A-1	2-RH-HSS-105A	14'-RH-402-602-Q2			
/ /		F-C	F3.0	0	0	12050-WMKS-0113A-1	2-RH-HSS-105B	14'-RH-402-602-Q2			
/ /		F-C	F3.0	2	0	12050-WMKS-0113A-1	2-RH-HSS-106	14'-RH-401-1502-Q1	VT-3		

CREDIT Y=CREDIT TAKEN, R=RELIEF REQUEST SUBMITTED FOR CREDIT

NORTH ANNA UNIT 2 INTERVAL 2 PROGRAM LISTING REV. 2
 NAPSU22 DATA BASE SORTED BY DRAWING, MARK NUMBER, AND LINE NUMBER

02/10/94

EXAM DATE	SECT XI CREDIT	SECT XI CATEGORY	SECT XI ITEM NO	PERIOD	YEAR	DRAWING	MARK NUMBER	LINE NUMBER	METHOD	RELIEF REQUEST	LAST CHANGE
/ /		F-C	F3.0	0	0	12050-WMKS-0113A-1	2-RH-HSS-107	14'-RH-401-1502-Q1			
/ /		F-C	F3.0	0	0	12050-WMKS-0113A-1	2-RH-HSS-108A	14'-RH-401-1502-Q1			
/ /		F-C	F3.0	0	0	12050-WMKS-0113A-1	2-RH-HSS-700	14'-RH-402-602-Q2			
/ /		F-C	F3.0	0	0	12050-WMKS-0113A-1	2-RH-HSS-701	14'-RH-403-602-Q2			
/ /		F-C	F3.0	0	0	12050-WMKS-0113A-1	2-RH-HSS-702	14'-RH-403-602-Q2			
/ /		F-C	F3.0	0	0	12050-WMKS-0113A-1	2-RH-HSS-703	14'-RH-403-602-Q2			
/ /		F-C	F3.0	0	0	12050-WMKS-0113A-1	2-RH-HSS-704	14'-RH-403-602-Q2			
/ /		F-C	F3.0	0	0	12050-WMKS-0113A-1	2-RH-HSS-705	14'-RH-403-602-Q2			
/ /		B-M-2	B12.50	2	0	12050-WMKS-0113A-1	2-RH-MOV-2700	14'-RH-401-1502-Q1	VT-3		NDE-6
/ /		B-M-2	B12.50	3	0	12050-WMKS-0113A-1	2-RH-MOV-2700	14'-RH-401-1502-Q1	VT-3		NDE-6
/ /		B-G-2	B7.70	3	0	12050-WMKS-0113A-1	2-RH-MOV-2700-BOLTIN	14'-RH-401-1502-Q1	VT-1		
/ /		B-M-2	B12.50	2	0	12050-WMKS-0113A-1	2-RH-MOV-2701	14'-RH-401-1502-Q1	VT-3		NDE-6
/ /		B-M-2	B12.50	3	0	12050-WMKS-0113A-1	2-RH-MOV-2701	14'-RH-401-1502-Q1	VT-3		NDE-6
/ /		B-G-2	B7.70	2	0	12050-WMKS-0113A-1	2-RH-MOV-2701-BOLTIN	14'-RH-401-1502-Q1	VT-1		
/ /		F-C	F3.0	0	0	12050-WMKS-0113A-1	2-RH-SH-15	14'-RH-403-602-Q2			
/ /		F-C	F3.0	0	0	12050-WMKS-0113A-1	2-RH-SH-16	14'-RH-403-602-Q2			
/ /		F-C	F3.0	3	0	12050-WMKS-0113A-1	2-RH-SH-20	14'-RH-401-1502-Q1	VT-3		
/ /		C-F-1	C5.11	0	0	12050-WMKS-0113A-1	22A	14'-RH-403-602-Q2			
/ /		B-J	B9.11	0	0	12050-WMKS-0113A-1	3	14'-RH-401-1502-Q1			NDE-4
/ /		B-J	B9.11	0	0	12050-WMKS-0113A-1	4	14'-RH-401-1502-Q1			
/ /		C-F-1	C5.11	0	0	12050-WMKS-0113A-1	48A	14'-RH-403-602-Q2			
/ /		C-F-1	C5.11	0	0	12050-WMKS-0113A-1	79	14'-RH-403-602-Q2			
/ /		C-F-1	C5.11	0	0	12050-WMKS-0113A-1	8	14'-RH-402-602-Q2	PT/UT		
/ /		C-F-1	C5.11	0	0	12050-WMKS-0113A-1	83	14'-RH-403-602-Q2			
/ /		C-F-1	C5.11	0	0	12050-WMKS-0113A-1	98	14'-RH-403-602-Q2			
/ /		C-F-1	C5.12	0	0	12050-WMKS-0113A-1	LS-8W(12A)	14'-RH-403-602-Q2			REV. 5
/ /		C-F-1	C5.12	0	0	12050-WMKS-0113A-1	LS-8W(83)	14'-RH-403-602-Q2			REV. 5
/ /		C-F-1	C5.12	0	0	12050-WMKS-0113A-1	LS-90(11)	14'-RH-403-602-Q2			REV. 5
/ /		C-F-1	C5.12	0	0	12050-WMKS-0113A-1	LS-90(SW-77)	14'-RH-403-602-Q2			REV. 5
/ /		C-F-1	C5.12	0	0	12050-WMKS-0113A-1	LS-91(83)	14'-RH-403-602-Q2	PT,UT-0,45		REV. 5
/ /		C-F-1	C5.12	0	0	12050-WMKS-0113A-1	LS-91(SW-54)	14'-RH-403-602-Q2	PT,UT-0,45		REV. 5
/ /		C-F-1	C5.12	0	0	12050-WMKS-0113A-1	LS-92(SW-51)	14'-RH-403-602-Q2			REV. 5
/ /		C-F-1	C5.12	0	0	12050-WMKS-0113A-1	LS-92(SW-52)	14'-RH-403-602-Q2			REV. 5
/ /		C-F-1	C5.12	0	0	12050-WMKS-0113A-1	LS-93(79)	14'-RH-403-602-Q2			REV. 5
/ /		C-F-1	C5.12	0	0	12050-WMKS-0113A-1	LS-93(98)	14'-RH-403-602-Q2			REV. 5
/ /		C-F-1	C5.12	0	0	12050-WMKS-0113A-1	LS-94(22A)	14'-RH-403-602-Q2			REV. 5
/ /		C-F-1	C5.12	0	0	12050-WMKS-0113A-1	LS-94(SW-45)	14'-RH-403-602-Q2			REV. 5
/ /		C-F-1	C5.12	0	0	12050-WMKS-0113A-1	LS-95(SW-43)	14'-RH-403-602-Q2			REV. 5
/ /		C-F-1	C5.12	0	0	12050-WMKS-0113A-1	LS-95(SW-44)	14'-RH-403-602-Q2			REV. 5
/ /		C-F-1	C5.12	0	0	12050-WMKS-0113A-1	LS-96(SW-40)	14'-RH-402-602-Q2	PT,UT-0,45		REV. 5
/ /		C-F-1	C5.12	0	0	12050-WMKS-0113A-1	LS-96(SW-41)	14'-RH-402-602-Q2	PT,UT-0,45		REV. 5
/ /		C-F-1	C5.12	0	0	12050-WMKS-0113A-1	LS-97(SW-38)	14'-RH-402-602-Q2	PT,UT-0,45		REV. 5
/ /		C-F-1	C5.12	0	0	12050-WMKS-0113A-1	LS-97(SW-39)	14'-RH-402-602-Q2	PT,UT-0,45		REV. 5
/ /		B-J	B9.11	0	0	12050-WMKS-0113A-1	SW-24	14'-RH-401-1502-Q1			
/ /		B-J	B9.11	0	0	12050-WMKS-0113A-1	SW-25	14'-RH-401-1502-Q1	PT & UT		NDE-4
/ /		B-J	B9.11	0	0	12050-WMKS-0113A-1	SW-26	14'-RH-401-1502-Q1			
/ /		B-J	B9.11	0	0	12050-WMKS-0113A-1	SW-27	14'-RH-401-1502-Q1			
/ /		B-J	B9.11	0	0	12050-WMKS-0113A-1	SW-28	14'-RH-401-1502-Q1			
/ /		B-J	B9.11	0	0	12050-WMKS-0113A-1	SW-29	14'-RH-401-1502-Q1			
/ /		B-J	B9.11	0	0	12050-WMKS-0113A-1	SW-30	14'-RH-401-1502-Q1			
/ /		B-J	B9.11	0	0	12050-WMKS-0113A-1	SW-31	14'-RH-401-1502-Q1			
/ /		B-J	B9.11	3	0	12050-WMKS-0113A-1	SW-32	14'-RH-401-1502-Q1	PT & UT		NDE-4
/ /		B-J	B9.11	0	0	12050-WMKS-0113A-1	SW-33	14'-RH-401-1502-Q1			

CREDIT Y=CREDIT TAKEN, R=RELIEF REQUEST SUBMITTED FOR CREDIT

NORTH ANNA UNIT 2 INTERVAL 2 PROGRAM LISTING REV. 5
 NAPSU22 DATA BASE SORTED BY DRAWING, MARK NUMBER, AND LINE NUMBER

02/10/94

EXAM DATE	SECT XI CREDIT	SECT XI CATEGORY	SECT XI ITEM NO	PERIOD	YEAR	DRAWING	MARK NUMBER	LINE NUMBER	METHOD	RELIEF REQUEST	LAST CHANGE
/ /		B-J	89.11	0	0	12050-WMKS-0113A-1	SW-24	14'-RH-401-1502-Q1			
/ /		B-J	89.11	2	0	12050-WMKS-0113A-1	SW-25	14'-RH-401-1502-Q1			
/ /		B-J	89.11	3	0	12050-WMKS-0113A-1	SW-26	14'-RH-401-1502-Q1	PT & UT		
/ /		B-J	89.11	0	0	12050-WMKS-0113A-1	SW-27	14'-RH-401-1502-Q1	PT & UT	NDE-4	
/ /		C-F-1	C5.11	0	0	12050-WMKS-0113A-1	SW-37	14'-RH-402-602-Q2			
/ /		C-F-1	C5.11	2	0	12050-WMKS-0113A-1	SW-38	14'-RH-402-602-Q2	PT & UT		
/ /		C-F-1	C5.11	0	0	12050-WMKS-0113A-1	SW-39	14'-RH-402-602-Q2			
03/14/92	Y	C-F-1	C5.11	1	92	12050-WMKS-0113A-1	SW-40	14'-RH-402-602-Q2	PT & UT		
/ /		C-F-1	C5.11	0	0	12050-WMKS-0113A-1	SW-41	14'-RH-402-602-Q2	PT & UT		
/ /		C-F-1	C5.11	2	0	12050-WMKS-0113A-1	SW-42	14'-RH-403-602-Q2	PT & UT		
/ /		C-F-1	C5.11	0	0	12050-WMKS-0113A-1	SW-43	14'-RH-403-602-Q2			
/ /		C-F-1	C5.11	0	0	12050-WMKS-0113A-1	SW-44	14'-RH-403-602-Q2			
/ /		C-F-1	C5.11	0	0	12050-WMKS-0113A-1	SW-45	14'-RH-403-602-Q2			
/ /		C-F-1	C5.11	0	0	12050-WMKS-0113A-1	SW-46	14'-RH-403-602-Q2			
/ /		C-F-1	C5.11	0	0	12050-WMKS-0113A-1	SW-47	14'-RH-403-602-Q2			
/ /		C-F-1	C5.11	0	0	12050-WMKS-0113A-1	SW-50	14'-RH-403-602-Q2			
/ /		C-F-1	C5.11	0	0	12050-WMKS-0113A-1	SW-51	14'-RH-403-602-Q2			
/ /		C-F-1	C5.11	0	0	12050-WMKS-0113A-1	SW-52	14'-RH-403-602-Q2			
03/14/92	Y	C-F-1	C5.11	0	0	12050-WMKS-0113A-1	SW-53	14'-RH-403-602-Q2			
03/14/92	Y	C-F-1	C5.11	1	92	12050-WMKS-0113A-1	SW-54	14'-RH-403-602-Q2	PT & UT		
/ /		C-F-1	C5.12	2	0	12050-WMKS-0113A-1	SW-55(SW-38)	14'-RH-402-602-Q2			INT 93-02
/ /		C-F-1	C5.12	2	0	12050-WMKS-0113A-1	SW-56(SW-38)	14'-RH-402-602-Q2			INT 93-02
/ /		C-F-1	C5.12	0	0	12050-WMKS-0113A-1	SW-57(SW-39)	14'-RH-402-602-Q2			REV. 5
/ /		C-F-1	C5.12	0	0	12050-WMKS-0113A-1	SW-57(SW-40)	14'-RH-402-602-Q2			REV. 5
/ /		C-F-1	C5.12	0	0	12050-WMKS-0113A-1	SW-58(SW-39)	14'-RH-402-602-Q2			REV. 5
/ /		C-F-1	C5.12	0	0	12050-WMKS-0113A-1	SW-58(SW-40)	14'-RH-402-602-Q2			REV. 5
/ /		C-F-1	C5.12	2	0	12050-WMKS-0113A-1	SW-65(SW-42)	14'-RH-403-602-Q2	PT & UT		INT 93-02
/ /		C-F-1	C5.12	2	0	12050-WMKS-0113A-1	SW-66(SW-42)	14'-RH-403-602-Q2	PT & UT		INT 93-02
/ /		C-F-1	C5.12	0	0	12050-WMKS-0113A-1	SW-67(22A)	14'-RH-403-602-Q2			REV. 5
/ /		C-F-1	C5.12	0	0	12050-WMKS-0113A-1	SW-67(SW-44)	14'-RH-403-602-Q2			REV. 5
/ /		C-F-1	C5.12	0	0	12050-WMKS-0113A-1	SW-68(22A)	14'-RH-403-602-Q2			REV. 5
/ /		C-F-1	C5.12	0	0	12050-WMKS-0113A-1	SW-68(SW-44)	14'-RH-403-602-Q2			REV. 5
09/22/93	Y	C-F-1	C5.12	1	93	12050-WMKS-0113A-1	SW-69(SW-45)	14'-RH-403-602-Q2	PT/UT		INT 93-02
09/22/93	Y	C-F-1	C5.12	1	93	12050-WMKS-0113A-1	SW-70(SW-45)	14'-RH-403-602-Q2	PT/UT		INT 93-02
/ /		C-F-1	C5.12	0	0	12050-WMKS-0113A-1	SW-71(48A)	14'-RH-403-602-Q2			REV. 5
/ /		C-F-1	C5.12	0	0	12050-WMKS-0113A-1	SW-71(SW-47)	14'-RH-403-602-Q2			REV. 5
/ /		C-F-1	C5.12	0	0	12050-WMKS-0113A-1	SW-72(48A)	14'-RH-403-602-Q2			REV. 5
/ /		C-F-1	C5.12	0	0	12050-WMKS-0113A-1	SW-72(SW-47)	14'-RH-403-602-Q2			REV. 5
/ /		C-F-1	C5.12	0	0	12050-WMKS-0113A-1	SW-73(10)	14'-RH-403-602-Q2			REV. 5
/ /		C-F-1	C5.12	0	0	12050-WMKS-0113A-1	SW-73(SW-50)	14'-RH-403-602-Q2			REV. 5
/ /		C-F-1	C5.12	0	0	12050-WMKS-0113A-1	SW-74(10)	14'-RH-403-602-Q2			REV. 5
/ /		C-F-1	C5.12	0	0	12050-WMKS-0113A-1	SW-74(SW-50)	14'-RH-403-602-Q2			REV. 5
03/14/92	Y	C-F-1	C5.12	1	92	12050-WMKS-0113A-1	SW-75(SW-52)	14'-RH-403-602-Q2	PT & UT		
03/14/92	Y	C-F-1	C5.12	1	92	12050-WMKS-0113A-1	SW-75(SW-53)	14'-RH-403-602-Q2	PT & UT		REV. 5
/ /		C-F-1	C5.12	0	0	12050-WMKS-0113A-1	SW-76(SW-52)	14'-RH-403-602-Q2	PT & UT		REV. 5
/ /		C-F-1	C5.12	0	0	12050-WMKS-0113A-1	SW-76(SW-53)	14'-RH-403-602-Q2	PT & UT		REV. 5
/ /		C-F-1	C5.11	0	0	12050-WMKS-0113A-1	SW-77	14'-RH-403-602-Q2			
/ /		C-F-1	C5.11	0	0	12050-WMKS-0113A-1	SW-82	14'-RH-403-602-Q2			
/ /		C-F-1	C5.11	0	0	12050-WMKS-0113A-2	1	14'-RH-402-602-Q2			
/ /		C-F-1	C5.11	0	0	12050-WMKS-0113A-2	1A	10'-RH-404-602-Q2			
/ /		C-F-1	C5.11	0	0	12050-WMKS-0113A-2	2	10'-RH-404-602-Q2			
/ /		C-F-1	C5.11	0	0	12050-WMKS-0113A-2	2	14'-RH-402-602-Q2			

CREDIT Y=CREDIT TAKEN, R=RELIEF REQUEST SUBMITTED FOR CREDIT

NORTH ANNA UNIT 2 INTERVAL 2 PROGRAM LISTING REV. 5
 NAPSU22 DATA BASE SORTED BY DRAWING, MARK NUMBER, AND LINE NUMBER

02/10/94

EXAM DATE	SECT XI CREDIT	SECT XI CATEGORY	SECT XI ITEM NO	PERIOD	YEAR	DRAWING	MARK NUMBER	LINE NUMBER	METHOD	RELIEF REQUEST	LAST CHANGE
/ /		F-C	F3.0	2	0	12050-WMKS-0113A-2	2-R1-HSS-706A	141-RH-402-602-Q2	VT-3		
/ /		F-C	F3.0	0	0	12050-WMKS-0113A-2	2-R1-HSS-706B	141-RH-402-602-Q2			
/ /		F-C	F3.0	0	0	12050-WMKS-0113A-2	2-R1-HSS-707	141-RH-402-602-Q2			
/ /		F-C	F3.0	0	0	12050-WMKS-0113A-2	2-R1-HSS-708	141-RH-402-602-Q2			
/ /		F-B	F2.0	0	0	12050-WMKS-0113A-2	2-RK-R-13	101-RH-404-602-Q2			
/ /		F-C	F3.0	0	0	12050-WMKS-0113A-2	2-RH-SH-18	141-RH-402-602-Q2			
/ /		C-F-1	C5.11	0	0	12050-WMKS-0113A-2	21A	101-RH-405-602-Q2			
/ /		C-F-1	C5.11	0	0	12050-WMKS-0113A-2	22B	101-RH-405-602-Q2			
/ /		C-F-1	C5.11	0	0	12050-WMKS-0113A-2	3	101-RH-404-602-Q2			
/ /		C-F-1	C5.11	0	0	12050-WMKS-0113A-2	3	141-RH-402-602-Q2			
/ /		C-F-1	C5.11	0	0	12050-WMKS-0113A-2	4	101-RH-404-602-Q2			
/ /		C-F-1	C5.11	0	0	12050-WMKS-0113A-2	5	101-RH-405-602-Q2			
/ /		C-F-1	C5.11	0	0	12050-WMKS-0113A-2	6	101-RH-405-602-Q2			
/ /		C-F-1	C5.11	0	0	12050-WMKS-0113A-2	7	101-RH-405-602-Q2			
/ /		C-F-1	C5.11	0	0	12050-WMKS-0113A-2	84	141-RH-402-602-Q2			
/ /		C-F-1	C5.11	0	0	12050-WMKS-0113A-2	85	141-RH-402-602-Q2			
/ /		C-F-1	C5.11	0	0	12050-WMKS-0113A-2	88	101-RH-405-602-Q2			
/ /		C-F-1	C5.12	0	0	12050-WMKS-0113A-2	LS-1W(84)	141-RH-402-602-Q2			REV. 5
/ /		C-F-1	C5.12	0	0	12050-WMKS-0113A-2	LS-1W(SW-30)	141-RH-402-602-Q2			REV. 5
/ /		C-F-1	C5.12	0	0	12050-WMKS-0113A-2	LS-2W(84)	141-RH-402-602-Q2			REV. 5
/ /		C-F-1	C5.12	0	0	12050-WMKS-0113A-2	LS-2W(85)	141-RH-402-602-Q2			REV. 5
/ /		C-F-1	C5.12	0	0	12050-WMKS-0113A-2	LS-3W(85)	141-RH-402-602-Q2			REV. 5
/ /		C-F-1	C5.12	0	0	12050-WMKS-0113A-2	LS-3W(SW-31)	141-RH-402-602-Q2			REV. 5
/ /		C-F-1	C5.12	0	0	12050-WMKS-0113A-2	LS-4J(32)	141-RH-402-602-Q2			REV. 5
/ /		C-F-1	C5.12	0	0	12050-WMKS-0113A-2	LS-4W(SW-78)	141-RH-402-602-Q2			REV. 5
/ /		C-F-1	C5.12	0	0	12050-WMKS-0113A-2	LS-5W(2)	141-RH-402-602-Q2			REV. 5
/ /		C-F-1	C5.12	0	0	12050-WMKS-0113A-2	LS-5W(SW-34)	141-RH-402-602-Q2			REV. 5
/ /		C-F-1	C5.12	0	0	12050-WMKS-0113A-2	LS-5W(1)	141-RH-402-602-Q2			REV. 5
/ /		C-F-1	C5.12	0	0	12050-WMKS-0113A-2	LS-6W(SW-36)	141-RH-402-602-Q2	PT,UT-0,45		REV. 5
/ /		C-F-1	C5.12	0	0	12050-WMKS-0113A-2	LS-73(22B)	101-RH-405-602-Q2	PT,UT-0,45		REV. 5
/ /		C-F-1	C5.12	0	0	12050-WMKS-0113A-2	LS-73(SW-35)	101-RH-405-602-Q2			REV. 5
/ /		C-F-1	C5.12	0	0	12050-WMKS-0113A-2	LS-74(21A)	121-RH-406-602-Q2			REV. 5
/ /		C-F-1	C5.12	0	0	12050-WMKS-0113A-2	LS-74(SW-34)	121-RH-406-602-Q2			REV. 5
/ /		C-F-1	C5.12	3	0	12050-WMKS-0113A-2	LS-75(SW-32)	121-RH-406-602-Q2	PT & UT		INT 93-02
/ /		C-F-1	C5.12	3	0	12050-WMKS-0113A-2	LS-75(SW-34)	121-RH-406-602-Q2	PT & UT		INT 93-02
/ /		C-F-1	C5.12	0	0	12050-WMKS-0113A-2	LS-81(21A)	101-RH-405-602-Q2			REV. 5
/ /		C-F-1	C5.12	0	0	12050-WMKS-0113A-2	LS-81(22B)	101-RH-405-602-Q2			REV. 5
/ /		C-F-1	C5.12	0	0	12050-WMKS-0113A-2	LS-98(3)	141-RH-402-602-Q2	PT,UT-0,45		REV. 5
/ /		C-F-1	C5.12	0	0	12050-WMKS-0113A-2	LS-98(SW-26)	141-RH-402-602-Q2	PT,UT-0,45		REV. 5
/ /		C-F-1	C5.12	0	0	12050-WMKS-0113A-2	LS-99(SW-27)	141-RH-402-602-Q2			REV. 5
/ /		C-F-1	C5.12	0	0	12050-WMKS-0113A-2	LS-99(SW-28)	141-RH-402-602-Q2			REV. 5
/ /		C-F-1	C5.11	0	0	12050-WMKS-0113A-2	SW-16	141-RH-402-602-Q2	PT & UT		
/ /		C-F-1	C5.11	0	0	12050-WMKS-0113A-2	SW-27	141-RH-402-602-Q2			
/ /		C-F-1	C5.11	0	0	12050-WMKS-0113A-2	SW-28	141-RH-402-602-Q2			
/ /		C-F-1	C5.11	0	0	12050-WMKS-0113A-2	SW-29	141-RH-402-602-Q2			
/ /		C-F-1	C5.11	0	0	12050-WMKS-0113A-2	SW-30	141-RH-402-602-Q2			
/ /		C-F-1	C5.11	0	0	12050-WMKS-0113A-2	SW-31	141-RH-402-602-Q2			
/ /		C-F-1	C5.11	3	0	12050-WMKS-0113A-2	SW-32	121-RH-406-602-Q2	PT & UT		
/ /		C-F-1	C5.11	0	0	12050-WMKS-0113A-2	SW-32	141-RH-402-602-Q2			
/ /		C-F-1	C5.11	0	0	12050-WMKS-0113A-2	SW-34	121-RH-406-602-Q2			
/ /		C-F-1	C5.11	0	0	12050-WMKS-0113A-2	SW-34	141-RH-402-602-Q2	PT & UT		
/ /		C-F-1	C5.11	0	0	12050-WMKS-0113A-2	SW-45	101-RH-405-602-Q2			
/ /		C-F-1	C5.11	0	0	12050-WMKS-0113A-2	SW-36	141-RH-402-602-Q2	PT & UT		

NORTH ANNA UNIT 2 INTERVAL 2 PROGRAM LISTING REV. 5
 NAPSU22 DATA BASE SORTED BY DRAWING, MARK NUMBER, AND LINE NUMBER

02/10/94

EXAM DATE	SECT XI CREDIT	SECT XI CATEGORY	SECT XI ITEM NO	PERIOD	YEAR	DRAWING	MARK NUMBER	LINE NUMBER	METHOD	RELIEF REQUEST	LAST CHANGE
/ /		C-F-1	C5.11	0	0	12050-WMKS-0113A-2	SW-37	10 ¹ -RH-404-602-Q2			
/ /		C-F-1	C5.12	0	0	12050-WMKS-0113A-2	SW-59(SW-29)	14 ¹ -RH-402-602-Q2			REV. 5
/ /		C-F-1	C5.12	0	0	12050-WMKS-0113A-2	SW-59(SW-30)	14 ¹ -RH-402-602-Q2			REV. 5
/ /		C-F-1	C5.12	0	0	12050-WMKS-0113A-2	SW-60(SW-30)	14 ¹ -RH-402-602-Q2			REV. 5
/ /		C-F-1	C5.12	0	0	12050-WMKS-0113A-2	SW-60(SW-59)	14 ¹ -RH-402-602-Q2			REV. 5
/ /		C-F-1	C5.12	0	0	12050-WMKS-0113A-2	SW-61(SW-28)	14 ¹ -RH-402-602-Q2	PT & UT		REV. 5
/ /		C-F-1	C5.12	0	0	12050-WMKS-0113A-2	SW-61(SW-29)	14 ¹ -RH-402-602-Q2	PT & UT		REV. 5
/ /		C-F-1	C5.12	0	0	12050-WMKS-0113A-2	SW-62(SW-28)	14 ¹ -RH-402-602-Q2			REV. 5
/ /		C-F-1	C5.12	0	0	12050-WMKS-0113A-2	SW-62(SW-29)	14 ¹ -RH-402-602-Q2			REV. 5
/ /		C-F-1	C5.12	0	0	12050-WMKS-0113A-2	SW-63(SW-26)	14 ¹ -RH-402-602-Q2			REV. 5
/ /		C-F-1	C5.12	0	0	12050-WMKS-0113A-2	SW-63(SW-27)	14 ¹ -RH-402-602-Q2			REV. 5
/ /		C-F-1	C5.12	0	0	12050-WMKS-0113A-2	SW-64(SW-26)	14 ¹ -RH-402-602-Q2			REV. 5
/ /		C-F-1	C5.12	0	0	12050-WMKS-0113A-2	SW-64(SW-27)	14 ¹ -RH-402-602-Q2			REV. 5
/ /		C-F-1	C5.11	0	0	12050-WMKS-0113A-2	SW-78	14 ¹ -RH-402-602-Q2			
/ /		C-F-1	C5.11	0	0	12050-WMKS-0113A-3	1	10 ¹ -RH-409-602-Q2			
/ /		C-F-1	C5.11	0	0	12050-WMKS-0113A-3	10	10 ¹ -RH-410-602-Q2			
/ /		C-F-1	C5.11	0	0	12050-WMKS-0113A-3	11	10 ¹ -RH-410-602-Q2			
/ /		C-F-1	C5.11	0	0	12050-WMKS-0113A-3	12	10 ¹ -RH-410-602-Q2			
/ /		C-F-1	C5.11	0	0	12050-WMKS-0113A-3	17	10 ¹ -RH-408-602-Q2			
/ /		C-F-1	C5.11	0	0	12050-WMKS-0113A-3	18	10 ¹ -RH-408-602-Q2			
/ /		C-F-1	C5.11	0	0	12050-WMKS-0113A-3	2	10 ¹ -RH-409-602-Q2			
/ /		F-A	F1.0	0	0	12050-WMKS-0113A-3	2-RH-A-3	12 ¹ -RH-411-602-Q2			
/ /		F-B	F2.0	0	0	12050-WMKS-0113A-3	2-RH-R-11	10 ¹ -RH-409-602-Q2			
/ /		F-B	F2.0	2	0	12050-WMKS-0113A-3	2-RH-R-4	12 ¹ -RH-411-602-Q2	VT-3		
/ /		F-B	F2.0	0	0	12050-WMKS-0113A-3	2-RH-R-5	10 ¹ -RH-407-602-Q2	VT-3		REV. 5
/ /		F-B	F2.0	0	0	12050-WMKS-0113A-3	2-RH-R-9	12 ¹ -RH-411-602-Q2			
/ /		F-C	F3.0	3	0	12050-WMKS-0113A-3	2-RH-SH-10	12 ¹ -RH-411-602-Q2	VT-3		
/ /		F-C	F3.0	0	0	12050-WMKS-0113A-3	2-RH-SH-12	10 ¹ -RH-409-602-Q2			
/ /		C-F-1	C5.11	0	0	12050-WMKS-0113A-3	23A	10 ¹ -RH-409-602-Q2			
/ /		C-F-1	C5.11	0	0	12050-WMKS-0113A-3	25A	10 ¹ -RH-409-602-Q2			
/ /		C-F-1	C5.11	0	0	12050-WMKS-0113A-3	28	10 ¹ -RH-409-602-Q2			
/ /		C-F-1	C5.11	0	0	12050-WMKS-0113A-3	3	10 ¹ -RH-409-602-Q2			
/ /		C-F-1	C5.11	0	0	12050-WMKS-0113A-3	4B	10 ¹ -RH-409-602-Q2			
/ /		C-F-1	C5.11	0	0	12050-WMKS-0113A-3	5	10 ¹ -RH-407-602-Q2			
/ /		C-F-1	C5.11	0	0	12050-WMKS-0113A-3	59A	12 ¹ -RH-411-602-Q2	PT & UT		
/ /		C-F-1	C5.11	0	0	12050-WMKS-0113A-3	6	10 ¹ -RH-407-602-Q2			
/ /		C-F-1	C5.11	0	0	12050-WMKS-0113A-3	60A	12 ¹ -RH-411-602-Q2			
/ /		C-F-1	C5.11	0	0	12050-WMKS-0113A-3	62A	12 ¹ -RH-411-602-Q2			
/ /		C-F-1	C5.11	0	0	12050-WMKS-0113A-3	7	10 ¹ -RH-407-602-Q2			
/ /		C-F-1	C5.11	0	0	12050-WMKS-0113A-3	71	12 ¹ -RH-411-602-Q2			
/ /		C-F-1	C5.11	0	0	12050-WMKS-0113A-3	72	12 ¹ -RH-411-602-Q2			
01/22/93	Y	C-F-1	C5.11	1	0	12050-WMKS-0113A-3	8	10 ¹ -RH-407-602-Q2	PT & UT		INT 93-02
/ /		C-F-1	C5.11	0	0	12050-WMKS-0113A-3	9	10 ¹ -RH-408-602-Q2			
03/14/92	Y	C-C	C3.20	1	92	12050-WMKS-0113A-3	9H	12 ¹ -RH-411-602-Q2	PT		
/ /		C-F-1	C5.12	0	0	12050-WMKS-0113A-3	LS-72(11)	10 ¹ -RH-410-602-Q2			REV. 5
/ /		C-F-1	C5.12	0	0	12050-WMKS-0113A-3	LS-72(SW-27)	10 ¹ -RH-410-602-Q2			REV. 5
/ /		C-F-1	C5.12	0	0	12050-WMKS-0113A-3	LS-73(2)	10 ¹ -RH-409-602-Q2			REV. 5
/ /		C-F-1	C5.12	0	0	12050-WMKS-0113A-3	LS-73(SW-18)	10 ¹ -RH-409-602-Q2			REV. 5
/ /		C-F-1	C5.12	0	0	12050-WMKS-0113A-3	LS-75(SW-63)	12 ¹ -RH-411-602-Q2			REV. 5
/ /		C-F-1	C5.12	0	0	12050-WMKS-0113A-3	LS-75(SW-64)	12 ¹ -RH-411-602-Q2			REV. 5
/ /		C-F-1	C5.12	0	93	12050-WMKS-0113A-3	LS-76(B)	10 ¹ -RH-407-602-Q2	PT/UT		REV. 5
/ /		C-F-1	C5.12	0	93	12050-WMKS-0113A-3	LS-76(SW-39)	10 ¹ -RH-407-602-Q2	PT/UT		REV. 5

CREDIT Y=CREDIT TAKEN, R=RELIEF REQUEST SUBMITTED FOR CREDIT

NORTH ANNA UNIT 2 INTERVAL 2 PROGRAM LISTING REV. 5
 NAPSU72 DATA BASE SORTED BY DRAWING, MARK NUMBER, AND LINE NUMBER

02/10/94

EXAM DATE	SECT XI CREDIT	SECT XI CATEGORY	SECT XI ITEM NO	PERIOD	YEAR	DRAWING	MARK NUMBER	LINE NUMBER	METHOD	RELIEF REQUEST	LAST CHANGE
/ /		C-F-1	C5.12	0	0	12050-WMKS-0113A-3	LS-76(SW-61)	12 ¹ -RH-411-602-Q2			REV. 5
/ /		C-F-1	C5.12	0	0	12050-WMKS-0113A-3	LS-76(SW-66)	12 ¹ -RH-411-602-Q2			REV. 5
/ /		C-F-1	C5.12	0	0	12050-WMKS-0113A-3	LS-77(62A)	12 ¹ -RH-411-602-Q2			REV. 5
/ /		C-F-1	C5.12	0	0	12050-WMKS-0113A-3	LS-77(SW-27)	12 ¹ -RH-415-602-Q2			REV. 5
/ /		C-F-1	C5.12	0	0	12050-WMKS-0113A-3	LS-77(SW-28)	12 ¹ -RH-415-602-Q2			REV. 5
/ /		C-F-1	C5.12	0	0	12050-WMKS-0113A-3	LS-77(SW-57)	12 ¹ -RH-411-602-Q2			REV. 5
/ /		C-F-1	C5.12	0	0	12050-WMKS-0113A-3	LS-77(SW-58)	12 ¹ -RH-411-602-Q2			REV. 5
/ /		C-F-1	C5.12	0	0	12050-WMKS-0113A-3	LS-78(59A)	12 ¹ -RH-411-602-Q2			REV. 5
/ /		C-F-1	C5.12	0	0	12050-WMKS-0113A-3	LS-78(60A)	12 ¹ -RH-411-602-Q2			REV. 5
/ /		C-F-1	C5.12	0	0	12050-WMKS-0113A-3	LS-73(SW-13)	10 ¹ -RH-407-602-Q2			REV. 5
/ /		C-F-1	C5.12	0	0	12050-WMKS-0113A-3	LS-73(SW-14)	10 ¹ -RH-407-602-Q2			REV. 5
/ /		C-F-1	C5.12	0	0	12050-WMKS-0113A-3	LS-73(SW-26)	12 ¹ -RH-415-602-Q2			REV. 5
/ /		C-F-1	C5.12	0	0	12050-WMKS-0113A-3	LS-73(SW-27)	12 ¹ -RH-415-602-Q2			REV. 5
/ /		C-F-1	C5.12	2	0	12050-WMKS-0113A-3	LS-79(2B)	10 ¹ -RH-409-602-Q2	PT/UT		REV. 5
/ /		C-F-1	C5.12	0	0	12050-WMKS-0113A-3	LS-79(SW-24)	12 ¹ -RH-415-602-Q2			REV. 5
/ /		C-F-1	C5.12	0	0	12050-WMKS-0113A-3	LS-79(SW-25)	12 ¹ -RH-415-602-Q2			REV. 5
/ /		C-F-1	C5.12	0	0	12050-WMKS-0113A-3	LS-79(SW-29)	10 ¹ -RH-408-602-Q2			REV. 5
/ /		C-F-1	C5.12	2	0	12050-WMKS-0113A-3	LS-83(2B)	10 ¹ -RH-409-602-Q2	PT/UT		REV. 5
/ /		C-F-1	C5.12	0	0	12050-WMKS-0113A-3	LS-83(9)	10 ¹ -RH-408-602-Q2			REV. 5
/ /		C-F-1	C5.12	0	0	12050-WMKS-0113A-3	LS-80(SW-30)	10 ¹ -RH-408-602-Q2			REV. 5
/ /		C-F-1	C5.12	0	0	12050-WMKS-0113A-3	LS-81(4B)	10 ¹ -RH-409-602-Q2			REV. 5
/ /		C-F-1	C5.12	0	0	12050-WMKS-0113A-3	LS-81(SW-66)	10 ¹ -RH-409-602-Q2			REV. 5
/ /		C-F-1	C5.12	0	0	12050-WMKS-0113A-3	LS-82(10)	10 ¹ -RH-410-602-Q2			REV. 5
/ /		C-F-1	C5.12	0	0	12050-WMKS-0113A-3	LS-82(SW-66)	10 ¹ -RH-409-602-Q2			REV. 5
/ /		C-F-1	C5.12	0	0	12050-WMKS-0113A-3	LS-82(SW-67)	12 ¹ -RH-411-602-Q2			REV. 5
/ /		C-F-1	C5.12	0	0	12050-WMKS-0113A-3	LS-83(SW-21)	10 ¹ -RH-409-602-Q2			REV. 5
/ /		C-F-1	C5.12	0	0	12050-WMKS-0113A-3	LS-83(SW-22)	10 ¹ -RH-409-602-Q2			REV. 5
/ /		C-F-1	C5.11	0	0	12050-WMKS-0113A-3	SW-13	10 ¹ -RH-407-602-Q2			REV. 5
/ /		C-F-1	C5.11	0	0	12050-WMKS-0113A-3	SW-14	10 ¹ -RH-407-602-Q2			REV. 5
/ /		C-F-1	C5.11	0	0	12050-WMKS-0113A-3	SW-15	10 ¹ -RH-407-602-Q2			REV. 5
/ /		C-F-1	C5.11	0	0	12050-WMKS-0113A-3	SW-16	10 ¹ -RH-407-602-Q2			REV. 5
/ /		C-F-1	C5.11	0	0	12050-WMKS-0113A-3	SW-17	10 ¹ -RH-407-602-Q2			REV. 5
/ /		C-F-1	C5.11	0	0	12050-WMKS-0113A-3	SW-18	10 ¹ -RH-409-602-Q2			REV. 5
/ /		C-F-1	C5.11	0	0	12050-WMKS-0113A-3	SW-19	10 ¹ -RH-409-602-Q2			REV. 5
/ /		C-F-1	C5.11	0	0	12050-WMKS-0113A-3	SW-20	10 ¹ -RH-409-602-Q2			REV. 5
/ /		C-F-1	C5.11	0	0	12050-WMKS-0113A-3	SW-21	10 ¹ -RH-409-602-Q2			REV. 5
/ /		C-F-1	C5.11	0	0	12050-WMKS-0113A-3	SW-22	10 ¹ -RH-409-602-Q2			REV. 5
/ /		C-F-1	C5.11	0	0	12050-WMKS-0113A-3	SW-23	12 ¹ -RH-415-602-Q2			REV. 5
/ /		C-F-1	C5.11	0	0	12050-WMKS-0113A-3	SW-24	12 ¹ -RH-415-602-Q2			REV. 5
/ /		C-F-1	C5.11	0	0	12050-WMKS-0113A-3	SW-25	12 ¹ -RH-415-602-Q2			REV. 5
/ /		C-F-1	C5.11	0	0	12050-WMKS-0113A-3	SW-26	10 ¹ -RH-409-602-Q2			REV. 5
/ /		C-F-1	C5.11	0	0	12050-WMKS-0113A-3	SW-26	12 ¹ -RH-415-602-Q2			REV. 5
/ /		C-F-1	C5.11	0	0	12050-WMKS-0113A-3	SW-27	10 ¹ -RH-410-602-Q2			REV. 5
/ /		C-F-1	C5.11	0	0	12050-WMKS-0113A-3	SW-27	12 ¹ -RH-415-602-Q2			REV. 5
/ /		C-F-1	C5.11	0	0	12050-WMKS-0113A-3	SW-28	10 ¹ -RH-407-602-Q2			REV. 5
/ /		C-F-1	C5.11	0	0	12050-WMKS-0113A-3	SW-29	10 ¹ -RH-408-602-Q2			REV. 5
/ /		C-F-1	C5.11	0	0	12050-WMKS-0113A-3	SW-30	10 ¹ -RH-408-602-Q2			REV. 5
/ /		C-F-1	C5.11	0	0	12050-WMKS-0113A-3	SW-29	10 ¹ -RH-407-602-Q2			REV. 5
/ /		C-F-1	C5.11	0	0	12050-WMKS-0113A-3	SW-56	12 ¹ -RH-411-602-Q2			REV. 5
/ /		C-F-1	C5.11	0	0	12050-WMKS-0113A-3	SW-57	12 ¹ -RH-411-602-Q2			REV. 5
/ /		C-F-1	C5.11	0	0	12050-WMKS-0113A-3	SW-58	12 ¹ -RH-411-602-Q2			REV. 5
/ /		C-F-1	C5.11	0	0	12050-WMKS-0113A-3	SW-61	12 ¹ -RH-411-602-Q2			REV. 5
/ /		C-F-1	C5.11	0	0	12050-WMKS-0113A-3	SW-63	12 ¹ -RH-411-602-Q2			REV. 5

NORTH ANNA UNIT 2 INTERVAL 2 PROGRAM LISTING REV. 5
 NAPSU22 DATA BASE SORTED BY DRAWING, MARK NUMBER, AND LINE NUMBER

02/10/94

EXAM DATE	SECT XI CREDIT	SECT XI CATEGORY	SECT XI ITEM NO	PERIOD	YEAR	DRAWING	MARK NUMBER	LINE NUMBER	METHOD	RELIEF REQUEST	LAST CHANGE
/ /		C-F-1	C5.11	3	0	12050-WMKS-0113A-3	SW-64	12 ¹ -RH-411-602-Q2	PT & UT		
/ /		C-F-1	C5.11	0	0	12050-WMKS-0113A-3	SW-65	12 ¹ -RH-411-602-Q2	PT & UT		
/ /		C-F-1	C5.11	0	0	12050-WMKS-0113A-3	SW-66(A)	12 ¹ -RH-411-602-Q2			
/ /		C-F-1	C5.11	2	0	12050-WMKS-0113A-3	SW-66(B)	12 ¹ -RH-411-602-Q2	PT & UT		
/ /		C-F-1	C5.11	0	0	12050-WMKS-0113A-3	SW-67(A)	12 ¹ -RH-411-602-Q2			
/ /		C-F-1	C5.11	0	0	12050-WMKS-0113A-3	SW-67(B)	12 ¹ -RH-411-602-Q2			
/ /		C-F-1	C5.11	0	0	12050-WMKS-0113A-3	SW-68	12 ¹ -RH-411-602-Q2			
/ /		C-F-1	C5.11	0	0	12050-WMKS-0113A-3	SW-69	12 ¹ -RH-411-602-Q2			
/ /		B-J	B9.11	2	0	12050-WMKS-0113A-4	1	12 ¹ -RC-422-1502-Q1	PT & UT		
/ /		B-J	B9.11	0	0	12050-WMKS-0113A-4	2	12 ¹ -RC-422-1502-Q1		NDE-4	
/ /		B-M-2	B12.50	2	0	12050-WMKS-0113A-4	2-SI-151	12 ¹ -SI-523-1502-Q1	VT-3	NDE-6	
/ /		B-M-2	B12.50	3	0	12050-WMKS-0113A-4	2-SI-151	12 ¹ -SI-523-1502-Q1	VT-3	NDE-6	
/ /		B-G-2	B7.70	3	0	12050-WMKS-0113A-4	2-SI-151-BOLTING	12 ¹ -SI-523-1502-Q1	VT-1		
09/30/93	Y	B-M-2	B12.50	1	0	12050-WMKS-0113A-4	2-SI-153	12 ¹ -SI-467-1502-Q1	VT-3	NDE-6	
/ /		B-M-2	B12.50	2	0	12050-WMKS-0113A-4	2-SI-153	12 ¹ -SI-467-1502-Q1	VT-3	NDE-6	
/ /		B-M-2	B12.50	3	0	12050-WMKS-0113A-4	2-SI-153	12 ¹ -SI-467-1502-Q1	VT-3	NDE-6	
03/20/92	Y	B-G-2	B7.70	1	92	12050-WMKS-0113A-4	2-SI-153-BOLTING	12 ¹ -SI-467-1502-Q1	VT-1		
10/07/93	N	B-G-2	B7.70	1	93	12050-WMKS-0113A-4	2-SI-153-BOLTING	12 ¹ -SI-467-1502-Q1	VT-1		
/ /		B-G-2	B7.70	2	0	12050-WMKS-0113A-4	2-SI-153-BOLTING	12 ¹ -SI-467-1502-Q1	VT-1		
/ /		B-G-2	B7.70	3	0	12050-WMKS-0113A-4	2-SI-153-BOLTING	12 ¹ -SI-467-1502-Q1	VT-1		
/ /		F-C	F3.0	3	0	12050-WMKS-0113A-4	2-SI-HSS-105A	12 ¹ -SI-467-1502-Q1	VT-3		
/ /		F-C	F3.0	0	0	12050-WMKS-0113A-4	2-SI-HSS-105B	12 ¹ -SI-467-1502-Q1			
/ /		F-C	F3.0	0	0	12050-WMKS-0113A-4	2-SI-HSS-106A	12 ¹ -SI-467-1502-Q1			
/ /		F-B	F2.0	2	0	12050-WMKS-0113A-4	2-SI-R-10	12 ¹ -SI-467-1502-Q1	VT-3		
/ /		F-B	F2.0	0	0	12050-WMKS-0113A-4	2-SI-R-11	12 ¹ -SI-467-1502-Q1			
/ /		F-B	F2.0	0	0	12050-WMKS-0113A-4	2-SI-R-12	12 ¹ -SI-467-1502-Q1			
09/21/93	Y	F-B	F2.0	1	93	12050-WMKS-0113A-4	2-SI-R-20	12 ¹ -SI-467-1502-Q1	VT-3		
03/07/92	Y	B-J	B9.11	1	92	12050-WMKS-0113A-4	5	12 ¹ -SI-467-1502-Q1	PT & UT	NDE-4	
/ /		B-J	B9.11	3	0	12050-WMKS-0113A-4	6	12 ¹ -SI-467-1502-Q1	PT & UT	NDE-4	
/ /		B-J	B9.11	0	0	12050-WMKS-0113A-4	7	12 ¹ -SI-467-1502-Q1			
/ /		B-J	B9.11	0	0	12050-WMKS-0113A-4	8A	12 ¹ -SI-467-1502-Q1			
/ /		B-J	B9.11	2	0	12050-WMKS-0113A-4	SW-24	12 ¹ -SI-467-1502-Q1	PT & UT	NDE-4	
/ /		B-J	B9.11	0	0	12050-WMKS-0113A-4	SW-25	12 ¹ -SI-467-1502-Q1			
/ /		B-J	B9.11	2	0	12050-WMKS-0113A-4	SW-26	12 ¹ -SI-467-1502-Q1	PT & UT	NDE-4	
/ /		B-J	B9.11	0	0	12050-WMKS-0113A-4	SW-27	12 ¹ -SI-467-1502-Q1			
/ /		B-J	B9.11	0	0	12050-WMKS-0113A-4	SW-28	12 ¹ -SI-467-1502-Q1			
/ /		B-J	B9.11	0	0	12050-WMKS-0113A-4	SW-29	12 ¹ -SI-467-1502-Q1			
/ /		B-J	B9.11	0	0	12050-WMKS-0113A-4	SW-3	12 ¹ -RC-422-1502-Q1			
/ /		B-J	B9.11	0	0	12050-WMKS-0113A-4	SW-30	12 ¹ -SI-467-1502-Q1			
/ /		B-J	B9.11	0	0	12050-WMKS-0113A-4	SW-31	12 ¹ -SI-467-1502-Q1			
03/22/92	Y	B-J	B9.11	1	92	12050-WMKS-0113A-4	SW-32	12 ¹ -SI-467-1502-Q1	PT & UT	NDE-4	
/ /		B-J	B9.11	0	0	12050-WMKS-0113B	1	10 ¹ -RH-412-1502-Q1			
/ /		B-J	B9.11	3	0	12050-WMKS-0113B	1	12 ¹ -RC-423-1502-Q1	PT & UT	NDE-4	
/ /		B-J	B9.11	0	0	12050-WMKS-0113B	14	12 ¹ -SI-468-1502-Q1			
/ /		B-J	B9.11	0	0	12050-WMKS-0113B	16	12 ¹ -SI-468-1502-Q1			
03/24/92	Y	B-J	B9.11	1	92	12050-WMKS-0113B	2	10 ¹ -RH-412-1502-Q1	PT & UT	NDE-4	
/ /		B-J	B9.11	0	0	12050-WMKS-0113B	2	12 ¹ -RC-423-1502-Q1			
/ /		F-C	F3.0	3	0	12050-WMKS-0113B	2-RH-HSS-22	10 ¹ -RH-412-1502-Q1	VT-3		
/ /		F-C	F3.0	0	0	12050-WMKS-0113B	2-RH-HSS-509	10 ¹ -RH-412-1502-Q1			
/ /		F-C	F3.0	0	0	12050-WMKS-0113B	2-RH-HSS-510	10 ¹ -RH-412-1502-Q1			
/ /		B-M-2	B12.50	2	0	12050-WMKS-0113B	2-RH-MOV-2720A	10 ¹ -RH-412-1502-Q1	VT-3	NDE-6	

CREDIT Y=CREDIT TAKEN, R=RELIEF REQUEST SUBMITTED FOR CREDIT

NORTH ANNA UNIT 2 INTERVAL 2 PROGRAM LISTING REV. 5
 NAPSU22 DATA BASE SORTED BY DRAWING, MARK NUMBER, AND LINE NUMBER

02/10/94

EXAM DATE	SECT XI CREDIT	SECT XI CATEGORY	SECT XI ITEM NO	PERIOD	YEAR	DRAWING	MARK NUMBER	LINE NUMBER	METHOD	RELIEF REQUEST	LAST CHANGE
/ /		B-M-2	812.50	3	0	12050-WMKS-0113B	2-RH-MOV-2720A	10 ¹ -RH-412-1502-Q1	VT-3	NDE-6	
/ /		B-G-2	87.70	2	0	12050-WMKS-0113B	2-RH-MOV-2720A-BOLTI	10 ¹ -RH-432-1502-Q2	VT-1		
/ /		B-M-2	812.50	2	0	12050-WMKS-0113B	2-SI-168	12 ¹ -SI-468-1502-Q1	VT-3	NDE-6	
/ /		B-M-2	812.50	3	0	12050-WMKS-0113B	2-SI-168	12 ¹ -SI-468-1502-Q1	VT-3	NDE-6	
03/16/92	Y	B-G-2	87.70	1	92	12050-WMKS-0113B	2-SI-168-BOLTING	12 ¹ -SI-468-1502-Q1	VT-1		
10/01/93	Y	B-M-2	812.50	1	0	12050-WMKS-0113B	2-SI-170	12 ¹ -SI-468-1502-Q1	VT-3	NDE-6	
/ /		B-M-2	812.50	2	0	12050-WMKS-0113B	2-SI-170	12 ¹ -SI-468-1502-Q1	VT-3	NDE-6	
/ /		B-M-2	812.50	3	0	12050-WMKS-0113B	2-SI-170	12 ¹ -SI-468-1502-Q1	VT-3	NDE-6	
/ /		B-G-2	87.70	3	0	12050-WMKS-0113B	2-SI-170-BOLTING	12 ¹ -SI-468-1502-Q1	VT-1		
/ /		F-C	F3.0	2	0	12050-WMKS-0113B	2-SI-HSS-100A	12 ¹ -SI-468-1502-Q1	VT-3		
/ /		F-C	F3.0	0	0	12050-WMKS-0113B	2-SI-HSS-101B	12 ¹ -SI-468-1502-Q1			
/ /		F-C	F3.0	0	0	12050-WMKS-0113B	2-SI-HSS-102A	12 ¹ -SI-468-1502-Q1			
/ /		F-B	F2.0	0	0	12050-WMKS-0113B	2-SI-R-1	12 ¹ -SI-468-1502-Q1			
/ /		F-B	F2.0	0	0	12050-WMKS-0113B	2-SI-R-14	12 ¹ -SI-468-1502-Q1			
/ /		F-B	F2.0	2	0	12050-WMKS-0113B	2-SI-R-2	12 ¹ -SI-468-1502-Q1	VT-3		
/ /		F-B	F2.0	0	0	12050-WMKS-0113B	2-SI-R-3	12 ¹ -SI-468-1502-Q1			
/ /		F-R	F2.0	0	0	12050-WMKS-0113B	2-SI-R-4	12 ¹ -SI-468-1502-Q1			
/ /		F-C	F3.0	2	0	12050-WMKS-0113B	2-SI-SH-15	12 ¹ -SI-468-1502-Q1	VT-3		
/ /		B-J	89.11	0	0	12050-WMKS-0113B	3	12 ¹ -RC-423-1502-Q1			
/ /		B-J	89.11	3	0	12050-WMKS-0113B	5	12 ¹ -SI-468-1502-Q1	PT & UT	NDE-4	
/ /		B-J	89.11	0	0	12050-WMKS-0113B	6	12 ¹ -SI-468-1502-Q1			
/ /		B-J	89.11	0	0	12050-WMKS-0113B	7	12 ¹ -SI-468-1502-Q1			
/ /		B-J	89.11	0	0	12050-WMKS-0113B	8	12 ¹ -SI-468-1502-Q1			
/ /		B-J	89.11	0	0	12050-WMKS-0113B	SW-15	12 ¹ -SI-468-1502-Q1			
/ /		B-J	89.11	0	0	12050-WMKS-0113B	SW-21	10 ¹ -RH-412-1502-Q1			
/ /		B-J	89.11	0	0	12050-WMKS-0113B	SW-22	10 ¹ -RH-412-1502-Q1			
/ /		B-J	89.11	3	0	12050-WMKS-0113B	SW-23	12 ¹ -SI-468-1502-Q1	PT & UT	NDE-4	
/ /		B-J	89.11	0	0	12050-WMKS-0113B	SW-24	10 ¹ -RH-412-1502-Q1			
/ /		B-J	89.11	0	0	12050-WMKS-0113B	SW-24	12 ¹ -SI-468-1502-Q1			
/ /		B-J	89.11	0	0	12050-WMKS-0113B	SW-25	12 ¹ -SI-468-1502-Q1			
03/24/92	Y	B-J	89.11	1	92	12050-WMKS-0113B	SW-26	12 ¹ -SI-468-1502-Q1	PT & UT	NDE-4	
/ /		B-J	89.11	0	0	12050-WMKS-0113B	SW-27	12 ¹ -SI-468-1502-Q1			
/ /		B-J	89.11	2	0	12050-WMKS-0113B	SW-28	12 ¹ -SI-468-1502-Q1	PT & UT	NDE-4	
/ /		B-J	89.11	0	0	12050-WMKS-0113B	SW-29	12 ¹ -SI-468-1502-Q1			
/ /		B-J	89.11	0	0	12050-WMKS-0113B	SW-30	12 ¹ -SI-468-1502-Q1			
/ /		B-J	89.11	0	0	12050-WMKS-0113B	SW-31	12 ¹ -SI-468-1502-Q1			
/ /		B-J	89.11	0	0	12050-WMKS-0113B	SW-4	12 ¹ -RC-423-1502-Q1			
/ /		B-J	89.11	2	0	12050-WMKS-0113C-1	1	12 ¹ -RC-424-1502-Q1	PT & UT		
/ /		B-J	89.11	0	0	12050-WMKS-0113C-1	15	12 ¹ -SI-469-1502-Q1			
10/11/93	Y	B-J	89.11	1	93	12050-WMKS-0113C-1	2	12 ¹ -RC-424-1502-Q1	PT/UT	NDE-4	
/ /		B-M-2	812.50	2	0	12050-WMKS-0113C-1	2-SI-185	12 ¹ -SI-469-1502-Q1	VT-3	NDE-6	
/ /		B-M-2	812.50	3	0	12050-WMKS-0113C-1	2-SI-185	12 ¹ -SI-469-1502-Q1	VT-3	NDE-6	
/ /		B-G-2	87.70	2	0	12050-WMKS-0113C-1	2-S-185-BOLTING	12 ¹ -SI-469-1502-Q1	VT-1		
/ /		B-M-2	812.50	2	0	12050-WMKS-0113C-1	2-S-187	12 ¹ -SI-469-1502-Q1	VT-3	NDE-6	
/ /		B-M-2	812.50	3	0	12050-WMKS-0113C-1	2-SI-187	12 ¹ -SI-469-1502-Q1	VT-3	NDE-6	
09/28/93	Y	B-G-2	87.70	1	93	12050-WMKS-0113C-1	2-S-187-BOLTING	12 ¹ -SI-469-1502-Q1	VT-1		
/ /		F-C	F3.0	0	0	12050-WMKS-0113C-1	2-S-HSS-103A	12 ¹ -SI-469-1502-Q1			
/ /		F-C	F3.0	3	0	12050-WMKS-0113C-1	2-S-HSS-103B	12 ¹ -SI-469-1502-Q1	VT-3		
/ /		F-C	F3.0	0	0	12050-WMKS-0113C-1	2-S-HSS-104A	12 ¹ -SI-469-1502-Q1			
/ /		F-C	F3.0	0	0	12050-WMKS-0113C-1	2-S-HSS-107	12 ¹ -SI-469-1502-Q1			
/ /		F-B	F2.0	2	0	12050-WMKS-0113C-1	2-SI-PRR-34	12 ¹ -SI-469-1502-Q1	VT-3		
/ /		F-B	F2.0	2	0	12050-WMKS-0113C-1	2-SI-R-19	12 ¹ -SI-469-1502-Q1	VT-3		

CREDIT Y=CREDIT TAKEN, R=RELIEF REQUEST SUBMITTED FOR CREDIT

NORTH ANNA UNIT 2 INTERVAL 2 PROGRAM LISTING REV. 5
 NAPSU22 DATA BASE SORTED BY DRAWING, MARK NUMBER, AND LINE NUMBER

02/10/94

EXAM DATE	SECT XI CREDIT	SECT XI CATEGORY	SECT XI ITEM NO	PERIOD	YEAR	DRAWING	MARK NUMBER	LINE NUMBER	METHOD	RELIEF REQUEST	LAST CHANGE
/ /		F-B	F2.0	0	0	12050-WMKS-0113C-1	2-SI-R-6	12 ¹ -SI-469-1502-Q1			
03/20/92	Y	F-B	F2.0	1	92	12050-WMKS-0113C-1	2-SI-R-7	12 ¹ -SI-469-1502-Q1	VT-3		
/ /		F-C	F3.0	0	0	12050-WMKS-0113C-1	2-SI-SH-17A	12 ¹ -SI-469-1502-Q1			
/ /		F-C	F3.0	0	0	12050-WMKS-0113C-1	2-SI-SH-17B	12 ¹ -SI-469-1502-Q1			
/ /		F-C	F3.0	0	0	12050-WMKS-0113C-1	2-SI-SH-18	12 ¹ -SI-469-1502-Q1			
/ /		B-J	B9.11	0	0	12050-WMKS-0113C-1	3	10 ¹ -RH-414-1502-Q1		NDE-4	
/ /		B-J	B9.11	0	0	12050-WMKS-0113C-1	3	12 ¹ -RC-424-1502-Q1			
/ /		B-J	B9.11	0	0	12050-WMKS-0113C-1	5	12 ¹ -SI-469-1502-Q1			
/ /		B-J	B9.11	0	0	12050-WMKS-0113C-1	6	12 ¹ -SI-469-1502-Q1			
/ /		B-J	B9.11	0	0	12050-WMKS-0113C-1	7	12 ¹ -SI-469-1502-Q1			
/ /		B-J	B9.11	0	0	12050-WMKS-0113C-1	8	12 ¹ -SI-469-1502-Q1			
/ /		B-J	B9.11	0	0	12050-WMKS-0113C-1	SW-14	12 ¹ -SI-469-1502-Q1			
/ /		B-J	B9.11	2	0	12050-WMKS-0113C-1	SW-20	12 ¹ -SI-469-1502-Q1	PT & UT		
/ /		B-J	B9.11	3	0	12050-WMKS-0113C-1	SW-21	12 ¹ -SI-469-1502-Q1	PT & UT	NDE-4	
/ /		B-J	B9.11	0	0	12050-WMKS-0113C-1	SW-22	12 ¹ -SI-469-1502-Q1			
/ /		B-J	B9.11	0	0	12050-WMKS-0113C-1	SW-23	12 ¹ -SI-469-1502-Q1			
/ /		B-J	B9.11	0	0	12050-WMKS-0113C-1	SW-24	12 ¹ -SI-469-1502-Q1			
/ /		B-J	B9.11	0	0	12050-WMKS-0113C-1	SW-25	12 ¹ -SI-469-1502-Q1			
/ /		B-J	B9.11	0	0	12050-WMKS-0113C-1	SW-26	12 ¹ -SI-469-1502-Q1			
/ /		B-J	B9.11	0	0	12050-WMKS-0113C-1	SW-27	12 ¹ -SI-469-1502-Q1	PT & UT	NDE-4	
/ /		B-J	B9.11	0	0	12050-WMKS-0113C-1	SW-4	12 ¹ -RC-424-1502-Q1			
/ /		C-F-1	C5.11	3	0	12050-WMKS-0113C-2	1	10 ¹ -RH-413-1502-Q2	PT & UT		
/ /		B-J	B9.11	0	0	12050-WMKS-0113C-2	2	10 ¹ -RH-414-1502-Q1			
/ /		F-C	F3.0	3	0	12050-WMKS-0113C-2	2-RH-HSS-100A	10 ¹ -RH-413-1502-Q2	VT-3		
/ /		F-C	F3.0	0	0	12050-WMKS-0113C-2	2-RH-HSS-100B	10 ¹ -RH-413-1502-Q2			
/ /		F-C	F3.0	0	0	12050-WMKS-0113C-2	2-RH-HSS-101	10 ¹ -RH-414-1502-Q1			
/ /		B-M-2	B12.50	2	0	12050-WMKS-0113C-2	2-RH-MOV-2720B	10 ¹ -RH-414-1502-Q1	VT-3	NDE-6	
/ /		B-M-2	B12.50	3	0	12050-WMKS-0113C-2	2-RH-MOV-2720B	10 ¹ -RH-414-1502-Q1	VT-3	NDE-6	
/ /		B-G-2	B7.70	3	0	12050-WMKS-0113C-2	2-RH-MOV-2720B-BOLT1	10 ¹ -RH-414-1502-Q1	VT-1		
/ /		F-B	F2.0	0	0	12050-WMKS-0113C-2	2-RH-R-1	10 ¹ -RH-413-1502-Q2			
/ /		F-B	F2.0	0	0	12050-WMKS-0113C-2	2-RH-R-2	12 ¹ -RH-411-602-Q2			
/ /		F-B	F2.0	0	0	12050-WMKS-0113C-2	2-RH-R-2A	12 ¹ -RH-411-602-Q2			
/ /		F-B	F2.0	3	0	12050-WMKS-0113C-2	2-RH-R-6	10 ¹ -RH-414-1502-Q1	VT-3		
/ /		C-F-1	C5.11	0	0	12050-WMKS-0113C-2	4	6 ¹ -RH-417-602-Q2			
/ /		C-F-1	C5.11	0	0	12050-WMKS-0113C-2	5	6 ¹ -RH-419-602-Q2			
/ /		C-F-1	C5.11	0	0	12050-WMKS-0113C-2	59A	6 ¹ -RH-419-602-Q2			
/ /		C-F-1	C5.12	0	0	12050-WMKS-0113C-2	LS-77(SW-35)	10 ¹ -RH-413-602-Q2		REV. 5	
/ /		C-F-1	C5.12	0	0	12050-WMKS-0113C-2	LS-77(SW-45)	12 ¹ -RH-411-602-Q2		REV. 5	
/ /		C-F-1	C5.12	0	0	12050-WMKS-0113C-2	LS-77(SW-46)	12 ¹ -RH-411-602-Q2		REV. 5	
/ /		C-F-1	C5.12	0	0	12050-WMKS-0113C-2	LS-78(59A)	6 ¹ -RH-419-602-Q2		REV. 5	
/ /		C-F-1	C5.12	0	0	12050-WMKS-0113C-2	LS-78(SW-46)	12 ¹ -RH-411-602-Q2		REV. 5	
/ /		C-F-1	C5.12	0	0	12050-WMKS-0113C-2	LS-78(SW-47)	12 ¹ -RH-411-602-Q2		REV. 5	
/ /		C-F-1	C5.12	0	0	12050-WMKS-0113C-2	LS-79(SW-47)	12 ¹ -RH-411-602-Q2		REV. 5	
/ /		C-F-1	C5.12	0	0	12050-WMKS-0113C-2	LS-79(SW-50)	12 ¹ -RH-411-602-Q2		REV. 5	
/ /		C-F-1	C5.12	0	0	12050-WMKS-0113C-2	LS-79(SW-56)	6 ¹ -RH-417-602-Q2		REV. 5	
/ /		C-F-1	C5.12	0	0	12050-WMKS-0113C-2	LS-80(4)	6 ¹ -RH-417-602-Q2		REV. 5	
/ /		C-F-1	C5.12	0	0	12050-WMKS-0113C-2	LS-80(SW-56)	6 ¹ -RH-417-602-Q2		REV. 5	
/ /		C-F-1	C5.12	0	0	12050-WMKS-0113C-2	LS-81(5)	6 ¹ -RH-419-602-Q2		REV. 5	
/ /		C-F-1	C5.12	0	0	12050-WMKS-0113C-2	LS-81(59A)	6 ¹ -RH-419-602-Q2		REV. 5	
/ /		C-F-1	C5.11	0	0	12050-WMKS-0113C-2	SW-35	10 ¹ -RH-413-1502-Q2			
/ /		C-F-1	C5.11	0	0	12050-WMKS-0113C-2	SW-45	12 ¹ -RH-411-602-Q2	PT & UT		
/ /		C-F-1	C5.11	0	0	12050-WMKS-0113C-2	SW-46	12 ¹ -RH-411-602-Q2			

NORTH ANNA UNIT 2 INTERVAL 2 PROGRAM LISTING REV. 5
 NAPSU22 DATA BASE SORTED BY DRAWING, MARK NUMBER, AND LINE NUMBER

02/10/94

EXAM DATE	SECT XI CREDIT	SECT XI CATEGORY	SECT XI ITEM NO	PERIOD	YEAR	DRAWING	MARK NUMBER	LINE NUMBER	METHOD	RELIEF REQUEST LAST CHANGE
/ /		C-F-1	C5.11	0	0	12050-WMKS-0113C-2	SW-47	12 ¹ -RH-411-602-Q2		
03/28/92	Y	C-F-1	C5.11	1	92	12050-WMKS-0113C-2	SW-50	12 ¹ -RH-411-602-Q2	PT & UT	
/ /		C-F-1	C5.11	0	0	12050-WMKS-0113C-2	SW-54	12 ¹ -RH-411-602-Q2		
/ /		C-F-1	C5.11	0	0	12050-WMKS-0113C-2	SW-55	12 ¹ -RH-411-602-Q2		
/ /		C-F-1	C5.11	0	0	12050-WMKS-0113C-2	SW-56	6 ¹ -RH-417-602-Q2		
/ /		B-J	B9.11	0	0	12050-WMKS-0113C-2	SW-72	10 ¹ -RH-414-1502-Q1		
/ /		B-J	B9.11	3	0	12050-WMKS-0113C-2	SW-73	10 ¹ -RH-414-1502-Q1	PT & UT	NDE-4
/ /		B-J	B9.11	0	0	12050-WMKS-0113C-2	SW-74	10 ¹ -RH-414-1502-Q1		
/ /		B-J	B9.11	0	0	12050-WMKS-0113C-2	SW-75	10 ¹ -RH-414-1502-Q1		
/ /		B-J	B9.11	0	0	12050-WMKS-0113C-2	SW-76	10 ¹ -RH-414-1502-Q1		
/ /		C-F-1	C5.11	0	0	12050-WMKS-0113C-3	11A	10 ¹ -RH-431-602-Q2		
/ /		F-A	F1.0	0	0	12050-WMKS-0113C-3	2-RH-A-3A	10 ¹ -RH-432-1502-Q2		
03/16/92	Y	F-B	F2.0	1	92	12050-WMKS-0113C-3	2-RH-R-11A	10 ¹ -RH-432-1502-Q2	VT-3	
/ /		F-B	F2.0	0	0	12050-WMKS-0113C-3	2-RH-R-12A	10 ¹ -RH-432-1502-Q2		
/ /		F-B	F2.0	0	0	12050-WMKS-0113C-3	2-RH-R-13A	10 ¹ -RH-432-1502-Q2		
/ /		F-A	F1.0	0	0	12050-WMKS-0113C-3	2-RH-R-5A	10 ¹ -RH-432-1502-Q2		
/ /		F-A	F1.0	0	0	12050-WMKS-0113C-3	2-RH-R-7A	10 ¹ -RH-432-1502-Q2		
/ /		F-B	F2.0	0	0	12050-WMKS-0113C-3	2-RH-R-8B	10 ¹ -RH-432-1502-Q2		
/ /		F-A	F1.0	2	0	12050-WMKS-0113C-3	2-RH-R-9A	10 ¹ -RH-432-1502-Q2	VT-3	
/ /		F-B	F2.0	0	0	12050-WMKS-0113C-3	2-RH-RH-10A	10 ¹ -RH-432-1502-Q2		
/ /		F-B	F2.0	0	0	12050-WMKS-0113C-3	2-RH-RH-4A	10 ¹ -RH-432-1502-Q2		
/ /		F-B	F2.0	0	0	12050-WMKS-0113C-3	2-RH-RH-6A	10 ¹ -RH-432-1502-Q2		
/ /		F-B	F2.0	0	0	12050-WMKS-0113C-3	2-RH-RH-8A	10 ¹ -RH-432-1502-Q2		
/ /		C-F-1	C5.11	0	0	12050-WMKS-0113C-3	25	10 ¹ -RH-432-1502-Q2		
/ /		C-F-1	C5.11	0	0	12050-WMKS-0113C-3	3	10 ¹ -RH-432-1502-Q2	PT & UT	
/ /		C-F-1	C5.11	0	0	12050-WMKS-0113C-3	4	10 ¹ -RH-432-1502-Q2		
/ /		C-F-1	C5.11	0	0	12050-WMKS-0113C-3	5	10 ¹ -RH-432-1502-Q2		
/ /		C-F-1	C5.11	3	0	12050-WMKS-0113C-3	7	10 ¹ -RH-432-1502-Q2	PT & UT	
/ /		C-F-1	C5.11	0	0	12050-WMKS-0113C-3	8	10 ¹ -RH-431-602-Q2		
/ /		C-C	C3.20	2	0	12050-WMKS-0113C-3	9J	10 ¹ -RH-432-1502-Q2	PT	
09/20/93	Y	C-F-1	C5.11	1	93	12050-WMKS-0113C-3	SW-12	10 ¹ -RH-432-1502-Q2	PT/UT	INT 93-03
/ /		C-F-1	C5.11	0	0	12050-WMKS-0113C-3	SW-13	10 ¹ -RH-432-1502-Q2		
/ /		C-F-1	C5.11	0	0	12050-WMKS-0113C-3	SW-14	10 ¹ -RH-432-1502-Q2		
/ /		C-F-1	C5.11	0	0	12050-WMKS-0113C-3	SW-15	10 ¹ -RH-432-1502-Q2		
/ /		C-F-1	C5.11	0	0	12050-WMKS-0113C-3	SW-16	10 ¹ -RH-432-1502-Q2		
/ /		C-F-1	C5.11	0	0	12050-WMKS-0113C-3	SW-17	10 ¹ -RH-432-1502-Q2		
/ /		C-F-1	C5.11	0	0	12050-WMKS-0113C-3	SW-18	10 ¹ -RH-432-1502-Q2	PT & UT	
/ /		C-F-1	C5.11	0	0	12050-WMKS-0113C-3	SW-19	10 ¹ -RH-432-1502-Q2		
/ /		C-F-1	C5.11	0	0	12050-WMKS-0113C-3	SW-20	10 ¹ -RH-432-1502-Q2		
/ /		F-B	F2.0	0	0	12050-WMKS-0118AA	2-CC-R-22B	12 ¹ -CC-717-151-Q3		
/ /		F-A	F1.0	0	0	12050-WMKS-0118AA	2-CC-R-45	12 ¹ -CC-717-151-Q3	VT-3	REV. 5
/ /		F-A	F1.0	0	0	12050-WMKS-0118AA	2-CC-R-47	8 ¹ -CC-412-151-Q3		
/ /		F-A	F1.0	0	0	12050-WMKS-0118AA	2-CC-R-48	8 ¹ -CC-411-151-Q3		
/ /		F-B	F2.0	0	0	12050-WMKS-0118AA	2-CC-S-44	12 ¹ -CC-717-151-Q3		
/ /		D-A	D1.1WA	3	0	12050-WMKS-0118AA	38J	8 ¹ -CC-412-151-Q3	VT-3	
/ /		F-C	F3.0	0	0	12050-WMKS-0118AB	2-CC-HSS-406	8 ¹ -CC-415-151-Q3		
/ /		F-B	F2.0	0	0	12050-WMKS-0118AB	2-CC-R-234	8 ¹ -CC-415-151-Q3		
/ /		F-B	F2.0	0	0	12050-WMKS-0118AB	2-CC-S-152	12 ¹ -CC-719-151-Q3		
/ /		F-C	F3.0	0	0	12050-WMKS-0118AB	2-CC-SH-153	12 ¹ -CC-719-151-Q3		

NORTH ANNA UNIT 2 INTERVAL 2 PROGRAM LISTING REV. 5
 NAPSU22 DATA BASE SORTED BY DRAWING, MARK NUMBER, AND LINE NUMBER

02/10/94

EXAM DATE	SECT XI CREDIT	SECT XI CATEGORY	SECT XI ITEM NO	PERIOD	YEAR	DRAWING	MARK NUMBER	LINE NUMBER	METHOD	RELIEF REQUEST	LAST CHANGE
/ /		F-B	F2.0	0	0	12050-WMKS-0118AC	2-CC-R-147	10'-CC-718-151-Q3			
/ /		F-A	F1.0	2	0	12050-WMKS-0118AC	2-CC-R-148	8'-CC-414-151-Q3	VT-3		
/ /		D-A	D1.1WA	2	0	12050-WMKS-0118AC	46H	8'-CC-414-151-Q3	VT-3		
/ /		F-B	F2.0	0	0	12050-WMKS-0118AG	2-CC-R-190	8'-CC-410-151-Q3			
/ /		F-A	F1.0	0	0	12050-WMKS-0118AG	2-CC-R-38	8'-CC-410-151-Q3	VT-3		REV. 5
/ /		F-B	F2.0	0	0	12050-WMKS-0118AG	2-CC-R-39	8'-CC-410-151-Q3			
/ /		F-B	F2.0	0	0	12050-WMKS-0118AG	2-CC-S-38A	8'-CC-410-151-Q3			
/ /		F-B	F2.0	0	0	12050-WMKS-0118AG	2-CC-S-38B	8'-CC-410-151-Q3			
/ /		F-C	F3.0	0	0	12050-WMKS-0118AG	2-CC-SH-39A	8'-CC-410-151-Q3			
/ /		F-A	F1.0	0	0	12050-WMKS-0118P	2-CC-A-33	8'-CC-436-151-Q3			
/ /		F-A	F1.0	0	0	12050-WMKS-0118P	2-CC-R-30	8'-CC-436-151-Q3			
/ /		F-A	F1.0	0	0	12050-WMKS-0118P	2-CC-R-31	8'-CC-436-151-Q3			
/ /		F-A	F1.0	2	0	12050-WMKS-0118P	2-CC-R-32	8'-CC-436-151-Q3	VT-3		
/ /		F-A	F1.0	3	0	12050-WMKS-0118P	2-CC-R-34	6'-CC-438-151-Q3	VT-3		
/ /		D-A	D1.1WA	3	0	12050-WMKS-0118P	69H	8'-CC-436-151-Q3	VT-3		
02/27/92	Y	D-A	D1.1WA	1	92	12050-WMKS-0118P	70H	8'-CC-436-151-Q3	VT-3		
/ /		F-A	F1.0	0	0	12050-WMKS-0118Q	2-CC-A-139	8'-CC-437-151-Q3			
/ /		F-A	F1.0	0	0	12050-WMKS-0118Q	2-CC-A-141	6'-CC-439-151-Q3			
/ /		F-A	F1.0	0	0	12050-WMKS-0118Q	2-CC-R-138	8'-CC-437-151-Q3			
/ /		F-A	F1.0	3	0	12050-WMKS-0118Q	2-CC-R-140	8'-CC-437-151-Q3	VT-3		
/ /		F-B	F2.0	0	0	12050-WMKS-0118Q	2-CC-R-142	6'-CC-439-151-Q3			
/ /		F-B	F2.0	0	0	12050-WMKS-0118Q	2-CC-R-4012A	6'-CC-439-151-Q3			
/ /		D-A	D1.1WA	3	0	12050-WMKS-0118Q	34H	6'-CC-439-151-Q3	VT-3		
02/27/92	Y	D-A	D1.1WA	1	92	12050-WMKS-0118Q	49H	8'-CC-437-151-Q3	VT-3		
10/04/93	R	C-A	C1.20	1	93	12050-WMKS-CH-E-2	1		UT	NDE-20	
10/04/93	R	C-A	C1.10	1	93	12050-WMKS-CH-E-2	2		UT	NDE-20	
/ /		F-A	F1.0	3	0	12050-WMKS-CH-E-2	2-CH-SUPT-C		VT-3		
/ /		F-A	F1.0	2	0	12050-WMKS-CH-E-2	2-CH-SUPT-D		VT-3		
10/04/93	Y	F-A	F1.0	1	93	12050-WMKS-CH-E-2	2-CH-SUPT-LOWER-A		VT-3		
/ /		F-A	F1.0	3	0	12050-WMKS-CH-E-2	2-CH-SUPT-LOWER-B		VT-3		
/ /		F-A	F1.0	2	0	12050-WMKS-CH-E-2	2-CH-SUPT-UPPER		VT-3		
10/04/93	Y	C-C	C3.10	1	93	12050-WMKS-CH-E-2	WS-1		PT		
/ /		C-C	C3.10	3	0	12050-WMKS-CH-E-2	WS-2		PT		
/ /		D-A	D1.1WA	3	0	12050-WMKS-CH-E-2	WS-3		VT-3		
/ /		D-A	D1.1WA	2	0	12050-WMKS-CH-E-2	WS-4		VT-3		
/ /		C-A	C1.20	0	0	12050-WMKS-CH-E-3	1			NDE-18	
/ /		B-B	B2.60	3	0	12050-WMKS-CH-E-3	10		UT	NDE-18	INT 93-01
/ /		C-A	C1.30	0	0	12050-WMKS-CH-E-3	11			NDE-18	
/ /		B-B	B2.60	0	0	12050-WMKS-CH-E-3	12			NDE-18	INT 93-01
/ /		B-D	B3.150	0	0	12050-WMKS-CH-E-3	13	2-CH-E-3		NDE-18	INT 93-01
/ /		B-D	B3.160	0	0	12050-WMKS-CH-E-3	13NIR	2-CH-E-3		NDE-18	INT 93-01
/ /		B-D	B3.150	0	0	12050-WMKS-CH-E-3	14	2-CH-E-3		NDE-18	INT 93-01
/ /		B-D	B3.160	0	0	12050-WMKS-CH-E-3	14NIR	2-CH-E-3		NDE-18	INT 93-01
/ /		B-D	B3.150	0	0	12050-WMKS-CH-E-3	15	2-CH-E-3		NDE-18	INT 93-01
/ /		B-D	B3.160	0	0	12050-WMKS-CH-E-3	15NIR	2-CH-E-3		NDE-18	INT 93-01
/ /		B-D	B3.150	0	0	12050-WMKS-CH-E-3	16	2-CH-E-3		NDE-18	INT 93-01
/ /		B-D	B3.160	0	0	12050-WMKS-CH-E-3	16NIR	2-CH-E-3		NDE-18	INT 93-01
/ /		B-D	B3.150	0	0	12050-WMKS-CH-E-3	17	2-CH-E-3		NDE-18	INT 93-01

CREDIT Y=CREDIT TAKEN, R=RELIEF REQUEST SUBMITTED FOR CREDIT

NORTH ANNA UNIT 2 INTERVAL 2 PROGRAM LISTING REV. 5
 NAPSU22 DATA BASE SORTED BY DRAWING, MARK NUMBER, AND LINE NUMBER

02/10/94

EXAM DATE	SECT XI CREDIT	SECT XI CATEGORY	SECT XI ITEM NO	PERIOD	YEAR	DRAWING	MARK NUMBER	LINE NUMBER	METHOD	RELIEF REQUEST	LAST CHANGE
/ /		B-D	83.160	0	0	12050-WMKS-CH-E-3	17NIR	2-CH-E-3		NDE-18	INT 93-01
/ /		B-D	83.150	0	0	12050-WMKS-CH-E-3	18	2-CH-E-3		NDE-18	INT 93-01
/ /		B-D	83.160	0	0	12050-WMKS-CH-E-3	18NIR	2-CH-E-3		NDE-18	INT 93-01
/ /		B-B	82.51	0	0	12050-WMKS-CH-E-3	2			NDE-18	INT 93-01
10/08/93	Y	F-A	F1.0	1	93	12050-WMKS-CH-E-3	2-CH-SUPT-BRACKET		VT-3		INT 93-01
/ /		C-A	C1.20	3	0	12050-WMKS-CH-E-3	3		UI	NDE-18	
/ /		B-B	82.51	3	0	12050-WMKS-CH-E-3	4		UT	NDE-18	INT 93-01
/ /		C-A	C1.20	0	0	12050-WMKS-CH-E-3	5			NDE-18	
/ /		B-B	82.51	0	0	12050-WMKS-CH-E-3	6			NDE-18	INT 93-01
/ /		C-A	C1.30	0	0	12050-WMKS-CH-E-3	7			NDE-18	
/ /		B-B	82.60	0	0	12050-WMKS-CH-E-3	8				INT 93-01
/ /		C-A	C1.30	3	0	12050-WMKS-CH-E-3	9		UT	NDE-18	
/ /		B-H	88.40	2	0	12050-WMKS-CH-E-3	WS-1		PT	NDE-18	REV. 5
/ /		B-H	88.40	2	0	12050-WMKS-CH-E-3	WS-2		PT		REV. 5
/ /		B-H	88.40	3	0	12050-WMKS-CH-E-3	WS-3		PT		INT 93-01
/ /		B-H	88.40	3	0	12050-WMKS-CH-E-3	WS-4		PT		INT 93-01
/ /		B-H	88.40	2	0	12050-WMKS-CH-E-3	WS-5		PT		INT 93-01
/ /		B-H	88.40	2	0	12050-WMKS-CH-E-3	WS-6		PT		INT 93-01
/ /		C-A	C1.20	2	0	12050-WMKS-CH-E-4	1		UT		
/ /		F-A	F1.0	3	0	12050-WMKS-CH-E-4	2-CH-SUPT-FRONT		VT-3		
/ /		F-A	F1.0	2	0	12050-WMKS-CH-E-4	2-CI-SUPT-REAR		VT-3		
/ /		D-A	D1.1WA	3	0	12050-WMKS-CH-E-4	WS-1		VT-3		
/ /		D-A	D1.1WA	2	0	12050-WMKS-CH-E-4	WS-2		VT-3		
/ /		C-A	C1.20	0	0	12050-WMKS-CH-FL-4A	1				
/ /		C-A	C1.10	0	0	12050-WMKS-CH-FL-4A	2				
/ /		F-A	F1.0	0	0	12050-WMKS-CH-FL-4A	2-CH-SUPT-LEG-1				
/ /		F-A	F1.0	0	0	12050-WMKS-CH-FL-4A	2-CH-SUPT-LEG-2				
/ /		F-A	F1.0	0	0	12050-WMKS-CH-FL-4A	2-CH-SUPT-LEG-3				
/ /		C-A	C1.20	3	0	12050-WMKS-CH-FL-4B	1		UT		
/ /		C-A	C1.10	3	0	12050-WMKS-CH-FL-4B	2		UT		
02/27/92	Y	F-A	F1.0	1	92	12050-WMKS-CH-FL-4B	2-CH-SUPT-LEG-1		VT-3		
/ /		F-A	F1.0	3	0	12050-WMKS-CH-FL-4B	2-CH-SUPT-LEG-2		VT-3		
/ /		F-A	F1.0	2	0	12050-WMKS-CH-FL-4B	2-CH-SUPT-LEG-3		VT-3		
/ /		F-A	F1.0	0	0	12050-WMKS-CH-P-1A	2-CH-SUPT-BASE				
/ /		C-C	C3.30	2	0	12050-WMKS-CH-P-1A	WS-01		PT		
/ /		C-C	C3.30	2	0	12050-WMKS-CH-P-1A	WS-02		PT		
/ /		C-C	C3.30	2	0	12050-WMKS-CH-P-1A	WS-03		PT		
/ /		C-C	C3.30	2	0	12050-WMKS-CH-P-1A	WS-04		PT		
02/27/92	Y	F-A	F1.0	1	92	12050-WMKS-CH-P-1B	2-CH-SUPT-BASE		VT-3		
04/03/92	R	C-C	C3.30	1	92	12050-WMKS-CH-P-1B	WS-01		MT	NDE-19	
04/03/92	R	C-C	C3.30	1	92	12050-WMKS-CH-P-1B	WS-02		MT	NDE-19	
04/03/92	R	C-C	C3.30	1	92	12050-WMKS-CH-P-1B	WS-03		MT	NDE-19	
04/03/92	R	C-C	C3.30	1	92	12050-WMKS-CH-P-1B	WS-04		MT	NDE-19	
/ /		F-A	F1.0	0	0	12050-WMKS-CH-P-1C	2-CH-SUPT-BASE				
/ /		C-C	C3.30	3	0	12050-WMKS-CH-P-1C	WS-01		PT		
/ /		C-C	C3.30	3	0	12050-WMKS-CH-P-1C	WS-02		PT		
/ /		C-C	C3.30	3	0	12050-WMKS-CH-P-1C	WS-03		PT		

CREDIT Y=CREDIT TAKEN, R=RELIEF REQUEST SUBMITTED FOR CREDIT

NORTH ANNA UNIT 2 INTERVAL 2 PROGRAM LISTING REV. 5
 NAPSU22 DATA BASE SORTED BY DRAWING, MARK NUMBER, AND LINE NUMBER

02/10/94

EXAM DATE	SECT XI CREDIT	SECT XI CATEGORY	SECT XI ITEM NO	PERIOD	YEAR	DRAWING	MARK NUMBER	LINE NUMBER	METHOD	RELIEF REQUEST	LAST CHANGE
/ /		C-C	C3.30	3	0	12050-WMKS-CH-P-1C	WS-04		PT		
09/12/93	N	9		1	93	12050-WMKS-RC-E-1A.1	1	2-RC-E-1A	VT-1		
09/12/93	N	9		1	93	12050-WMKS-RC-E-1A.1	2	2-RC-E-1A	VT-1		
09/12/93	N	9		1	93	12050-WMKS-RC-E-1A.1	3	2-RC-E-1A	VT-1		
09/12/93	N	9		1	93	12050-WMKS-RC-E-1A.1	4	2-RC-E-1A	VT-1		
09/12/93	N	9		1	93	12050-WMKS-RC-E-1A.1	8	2-RC-E-1A	VT-1		
09/12/93	N	9		1	93	12050-WMKS-RC-E-1A.1	9	2-RC-E-1A	VT-1		
04/08/92	Y	B-B	B2.40	1	92	12050-WMKS-RC-E-1A.1	1		UT		
/ /		B-B	B2.40	2	0	12050-WMKS-RC-E-1A.1	1		UT		
/ /		B-B	B2.40	3	0	12050-WMKS-RC-E-1A.1	1		UT		
09/12/93	N	9		1	93	12050-WMKS-RC-E-1A.1	10	2-RC-E-1A	VT-1		
09/12/93	N	9		1	93	12050-WMKS-RC-E-1A.1	15	2-RC-E-1A	VT-1		
03/13/92	N	9		1	92	12050-WMKS-RC-E-1A.1	16	2-RC-E-1A	VT-1		
03/24/92	N	9		1	92	12050-WMKS-RC-E-1A.1	17	2-RC-E-1A	VT-1		
03/24/92	N	9		1	92	12050-WMKS-RC-E-1A.1	19	2-RC-E-1A	VT-1		
04/12/92	Y	C-A	C1.30	1	92	12050-WMKS-RC-E-1A.1	2		UT		
/ /		F-A	F1.0	3	0	12050-WMKS-RC-E-1A.1	2-RC-FRAME		VT-3		
/ /		F-A	F1.0	2	0	12050-WMKS-RC-E-1A.1	2-RC-RING		VT-3		
03/24/92	N	9		1	92	12050-WMKS-RC-E-1A.1	23	2-RC-E-1A	VT-1		
04/12/92	Y	C-A	C1.10	1	92	12050-WMKS-RC-E-1A.1	3		UT		
03/24/92	N	9		1	92	12050-WMKS-RC-E-1A.1	34	2-RC-E-1A	VT-1		
03/24/92	N	9		1	92	12050-WMKS-RC-E-1A.1	36	2-RC-E-1A	VT-1		
03/24/92	N	9		1	92	12050-WMKS-RC-E-1A.1	37	2-RC-E-1A	VT-1		
03/24/92	N	9		1	92	12050-WMKS-RC-E-1A.1	38	2-RC-E-1A	VT-1		
10/06/93	Y	C-A	C1.10	1	93	12050-WMKS-RC-E-1A.1	5		UT		
03/24/92	N	9		1	92	12050-WMKS-RC-E-1A.1	52	2-RC-E-1A	VT-1		
03/24/92	N	9		1	92	12050-WMKS-RC-E-1A.1	53	2-RC-E-1A	VT-1		
03/24/92	N	9		1	92	12050-WMKS-RC-E-1A.1	54	2-RC-E-1A	VT-1		
03/13/92	N	9		1	92	12050-WMKS-RC-E-1A.1	55	2-RC-E-1A	VT-1		
10/05/93	Y	C-A	C1.10	1	93	12050-WMKS-RC-E-1A.1	6		UT		
03/13/92	N	9		1	92	12050-WMKS-RC-E-1A.1	68	2-RC-E-1A	VT-1		
03/13/92	N	9		1	92	12050-WMKS-RC-E-1A.1	69	2-RC-E-1A	VT-1		
09/29/93	Y	C-A	C1.20	1	93	12050-WMKS-RC-E-1A.1	8		UT		
03/16/92	Y	B-G-2	B7.30	1	92	12050-WMKS-RC-E-1A.1	CL-MANWAY	2-RC-E-1A	VT-1		
03/16/92	Y	B-G-2	B7.30	1	92	12050-WMKS-RC-E-1A.1	HL-MANWAY	2-RC-E-1A	VT-1		
04/20/92	Y	B-Q	B16.20	1	92	12050-WMKS-RC-E-1A.1	TUBING HOT LEG SIDE	2-RC-E-1A	EDDY CURR		
/ /		B-Q	B16.20	2	0	12050-WMKS-RC-E-1A.1	TUBING HOT LEG SIDE	2-RC-E-1A	EDDY CURR		
/ /		B-Q	B16.20	3	0	12050-WMKS-RC-E-1A.1	TUBING HOT LEG SIDE	2-RC-E-1A	EDDY CURR		
/ /		C-C	C3.10	2	0	12050-WMKS-RC-E-1A.1	WS-1		PT		
/ /		C-C	C3.10	2	0	12050-WMKS-RC-E-1A.1	WS-2		PT		
03/09/92	Y	C-B	C2.21	1	92	12050-WMKS-RC-E-1A.2	10		NT		
03/09/92	Y	C-B	C2.21	1	92	12050-WMKS-RC-E-1A.2	10		UT		
/ /		C-B	C2.22	3	0	12050-WMKS-RC-E-1A.2	2-RC-10NIR		VT-2	NDE-2	
/ /		B-D	B3.140	3	0	12050-WMKS-RC-E-1A.2	2-RC-11NIR		VT-1 (ID)	NDE-17	
/ /		B-D	B3.140	3	0	12050-WMKS-RC-E-1A.2	2-RC-12NIR		VT-1 (ID)	NDE-17	
/ /		C-B	C2.22	0	0	12050-WMKS-RC-E-1A.2	2-RC-9NIR				
03/13/92	Y	F-C	F3.0	1	92	12050-WMKS-RC-E-1A.2	2-RC-HSS-001A		VT-3		
/ /		F-C	F3.0	3	0	12050-WMKS-RC-E-1A.2	2-RC-HSS-003A		VT-3		
/ /		F-C	F3.0	2	0	12050-WMKS-RC-E-1A.2	2-RC-HSS-010A		VT-3		
03/12/92	Y	F-C	F3.0	1	92	12050-WMKS-RC-E-1A.2	2-RC-HSS-011A		VT-3		
/ /		F-C	F3.0	2	0	12050-WMKS-RC-E-1A.2	2-RC-R-002A		VT-3		

CREDIT Y=CREDIT TAKEN, R=RELIEF REQUEST SUBMITTED FOR CREDIT

NORTH ANNA UNIT 2 INTERVAL 2 PROGRAM LISTING REV. 5
 NAPSU22 DATA BASE SORTED BY DRAWING, MARK NUMBER, AND LINE NUMBER

02/10/94

EXAM DATE	SECT XI CREDIT	SECT XI CATEGORY	SECT XI ITEM NO	PERIOD	YEAR	DRAWING	MARK NUMBER	LINE NUMBER	RELIEF REQUEST	LAST CHANGE
09/16/93	Y	F-C	F3.0	1	93	12050-WMKS-RC-E-1A.2	2-RC-R-004A		VT-3	
/ /		C-B	C2.21	0	0	12050-WMKS-RC-E-1A.2	9			
/ /		9		2	95	12050-WMKS-RC-E-1B.1	1	2-RC-E-1B	VT-1	
/ /		9		2	95	12050-WMKS-RC-E-1B.1	2	2-RC-E-1B	VT-1	
/ /		9		2	95	12050-WMKS-RC-E-1B.1	3	2-RC-E-1B	VT-1	
/ /		9		2	95	12050-WMKS-RC-E-1B.1	4	2-RC-E-1B	VT-1	
/ /		9		2	95	12050-WMKS-RC-E-1B.1	8	2-RC-E-1B	VT-1	
/ /		9		2	95	12050-WMKS-RC-E-1B.1	9	2-RC-E-1B	VT-1	
/ /		B-B	B2.40	0	0	12050-WMKS-RC-E-1B.1	1			
/ /		9		2	95	12050-WMKS-RC-E-1B.1	10	2-RC-E-1B	VT-1	
/ /		9		2	95	12050-WMKS-RC-E-1B.1	15	2-RC-E-1B	VT-1	
/ /		9		2	95	12050-WMKS-RC-E-1B.1	16	2-RC-E-1B	VT-1	
/ /		9		2	95	12050-WMKS-RC-E-1B.1	17	2-RC-E-1B	VT-1	
/ /		9		2	95	12050-WMKS-RC-E-1B.1	19	2-RC-E-1B	VT-1	
/ /		C-A	C1.30	2	0	12050-WMKS-RC-E-1B.1	2		UT	
/ /		F-A	F1.0	0	0	12050-WMKS-RC-E-1B.1	2-RC-FRAME			
/ /		F-A	F1.0	0	0	12050-WMKS-RC-E-1B.1	2-RC-RING			
/ /		9		2	95	12050-WMKS-RC-E-1B.1	23	2-RC-E-1B	VT-1	
/ /		C-A	C1.10	2	0	12050-WMKS-RC-E-1B.1	3		UT	
/ /		9		2	95	12050-WMKS-RC-E-1B.1	34	2-RC-E-1B	VT-1	
/ /		9		2	95	12050-WMKS-RC-E-1B.1	36	2-RC-E-1B	VT-1	
/ /		9		2	95	12050-WMKS-RC-E-1B.1	37	2-RC-E-1B	VT-1	
/ /		9		2	95	12050-WMKS-RC-E-1B.1	38	2-RC-E-1B	VT-1	
/ /		C-A	C1.10	2	0	12050-WMKS-RC-E-1B.1	5		UT	
/ /		9		2	95	12050-WMKS-RC-E-1B.1	52	2-RC-E-1B	VT-1	
/ /		9		2	95	12050-WMKS-RC-E-1B.1	53	2-RC-E-1B	VT-1	
/ /		9		2	95	12050-WMKS-RC-E-1B.1	54	2-RC-E-1B	VT-1	
/ /		9		2	95	12050-WMKS-RC-E-1B.1	55	2-RC-E-1B	VT-1	
/ /		C-A	C1.10	2	0	12050-WMKS-RC-E-1B.1	6		UT	
/ /		9		2	95	12050-WMKS-RC-E-1B.1	68	2-RC-E-1B	VT-1	
/ /		9		2	95	12050-WMKS-RC-E-1B.1	69	2-RC-E-1B	VT-1	
/ /		C-A	C1.20	2	0	12050-WMKS-RC-E-1B.1	8		UT	
/ /		B-G-2	B7.30	2	0	12050-WMKS-RC-E-1B.1	CL-MANWAY	2-RC-E-1B	VT-1	
/ /		B-G-2	B7.30	2	0	12050-WMKS-RC-E-1B.1	HL-MANWAY	2-RC-E-1B	VT-1	
04/20/92	Y	B-Q	B16.20	1	93	12050-WMKS-RC-E-1B.1	TUBING HOT LEG SIDE	2-RC-E-1B	EDDY CURR	
/ /		B-Q	B16.20	2	0	12050-WMKS-RC-E-1B.1	TUBING HOT LEG SIDE	2-RC-E-1B	EDDY CURR	
/ /		B-Q	B16.20	3	0	12050-WMKS-RC-E-1B.1	TUBING HOT LEG SIDE	2-RC-E-1B	EDDY CURR	
/ /		C-C	C3.10	0	0	12050-WMKS-RC-E-1B.1	WS-1			
/ /		C-C	C3.10	0	0	12050-WMKS-RC-E-1B.1	WS-2			
/ /		C-B	C2.21	0	0	12050-WMKS-RC-E-1B.2	10			
/ /		C-B	C2.22	0	0	12050-WMKS-RC-E-1B.2	2-RC-10N1R			
/ /		B-D	B3.140	2	0	12050-WMKS-RC-E-1B.2	2-RC-11N1R		VT-1 (1D)	NDE-17
/ /		B-D	B3.140	2	0	12050-WMKS-RC-E-1B.2	2-RC-12N1R		VT-1 (1D)	NDE-17
/ /		C-B	C2.22	2	0	12050-WMKS-RC-E-1B.2	2-RC-9N1R		VT-1	NDE-2
/ /		F-C	F3.0	0	0	12050-WMKS-RC-E-1B.2	2-RC-HSS-001B			
/ /		F-C	F3.0	0	0	12050-WMKS-RC-E-1B.2	2-RC-HSS-003B			
/ /		F-C	F3.0	0	0	12050-WMKS-RC-E-1B.2	2-RC-HSS-010B			
/ /		F-C	F3.0	0	0	12050-WMKS-RC-E-1B.2	2-RC-HSS-011B			
/ /		F-C	F3.0	0	0	12050-WMKS-RC-E-1B.2	2-RC-R-002B			
/ /		F-C	F3.0	0	0	12050-WMKS-RC-E-1B.2	2-RC-R-004B			
/ /		C-B	C2.21	2	0	12050-WMKS-RC-E-1B.2	9		MT	

CREDIT Y=CREDIT TAKEN, R=RELIEF REQUEST SUBMITTED FOR CREDIT

NORTH ANNA UNIT 2 INTERVAL 2 PROGRAM LISTING REV. 5
 NAPSU22 DATA BASE SORTED BY DRAWING, MARK NUMBER, AND LINE NUMBER

02/10/94

EXAM DATE	SECT XI CREDIT	SECT XI CATEGORY	SECT XI ITEM NO	PERIOD	YEAR	DRAWING	MARK NUMBER	LINE NUMBER	METHOD	RELIEF REQUEST	LAST CHANGE
/ /		C-B	C2.21	2	0	12050-WMKS-RC-E-1B.2	9		UT		
/ /		9		3	98	12050-WMKS-RC-E-1C.1	1	2-RC-E-1C	VT-1		
/ /		9		3	98	12050-WMKS-RC-E-1C.1	2	2-RC-E-1C	VT-1		
/ /		9		3	98	12050-WMKS-RC-E-1C.1	3	2-RC-E-1C	VT-1		
/ /		9		3	98	12050-WMKS-RC-E-1C.1	4	2-RC-E-1C	VT-1		
/ /		9		3	98	12050-WMKS-RC-E-1C.1	8	2-RC-E-1C	VT-1		
/ /		9		3	98	12050-WMKS-RC-E-1C.1	9	2-RC-E-1C	VT-1		
/ /		B-B	B2.40	0	0	12050-WMKS-RC-E-1C.1	1				
/ /		9		3	98	12050-WMKS-RC-E-1C.1	10	2-RC-E-1C	VT-1		
/ /		9		3	98	12050-WMKS-RC-E-1C.1	15	2-RC-E-1C	VT-1		
/ /		9		3	98	12050-WMKS-RC-E-1C.1	16	2-RC-E-1C	VT-1		
/ /		9		3	98	12050-WMKS-RC-E-1C.1	17	2-RC-E-1C	VT-1		
/ /		9		3	98	12050-WMKS-RC-E-1C.1	19	2-RC-E-1C	VT-1		
/ /		C-A	C1.30	3	0	12050-WMKS-RC-E-1C.1	2		UT		
/ /		F-A	F1.0	0	0	12050-WMKS-RC-E-1C.1	2-RC-FRAME				
/ /		F-A	F1.0	0	0	12050-WMKS-RC-E-1C.1	2-RC-RING				
/ /		9		3	98	12050-WMKS-RC-E-1C.1	23	2-RC-E-1C	VT-1		
/ /		C-A	C1.10	3	0	12050-WMKS-RC-E-1C.1	3		UT		
/ /		9		3	98	12050-WMKS-RC-E-1C.1	34	2-RC-E-1C	VT-1		
/ /		9		3	98	12050-WMKS-RC-E-1C.1	36	2-RC-E-1C	VT-1		
/ /		9		3	98	12050-WMKS-RC-E-1C.1	37	2-RC-E-1C	VT-1		
/ /		9		3	98	12050-WMKS-RC-E-1C.1	38	2-RC-E-1C	VT-1		
/ /		C-A	C1.10	3	0	12050-WMKS-RC-E-1C.1	5		UT		
/ /		9		3	98	12050-WMKS-RC-E-1C.1	52	2-RC-E-1C	VT-1		
/ /		9		3	98	12050-WMKS-RC-E-1C.1	53	2-RC-E-1C	VT-1		
/ /		9		3	98	12050-WMKS-RC-E-1C.1	54	2-RC-E-1C	VT-1		
/ /		9		3	98	12050-WMKS-RC-E-1C.1	55	2-RC-E-1C	VT-1		
/ /		C-A	C1.10	3	0	12050-WMKS-RC-E-1C.1	6		UT		
/ /		9		3	98	12050-WMKS-RC-E-1C.1	68	2-RC-E-1C	VT-1		
/ /		9		3	98	12050-WMKS-RC-E-1C.1	69	2-RC-E-1C	VT-1		
/ /		C-A	C1.20	3	0	12050-WMKS-RC-E-1C.1	8	2-RC-E-1C	UT		
/ /		B-G-2	B7.30	3	0	12050-WMKS-RC-E-1C.1	CL-MANWAY	2-RC-E-1C	VT-1		
/ /		B-G-2	B7.30	3	0	12050-WMKS-RC-E-1C.1	HL-MANWAY	2-RC-E-1C	VT-1		
04/20/92	Y	B-Q	B16.20	1	93	12050-WMKS-RC-E-1C.1	TUBING HOT LEG SIDE	2-RC-E-1C	EDDY CURR		
/ /		B-Q	B16.20	2	0	12050-WMKS-RC-E-1C.1	TUBING HOT LEG SIDE	2-RC-E-1C	EDDY CURR		
/ /		B-Q	B16.20	3	0	12050-WMKS-RC-E-1C.1	TUBING HOT LEG SIDE	2-RC-E-1C	EDDY CURR		
/ /		C-C	C3.10	0	0	12050-WMKS-RC-E-1C.1	WS-1				
/ /		C-C	C3.10	0	0	12050-WMKS-RC-E-1C.1	WS-2				
/ /		C-B	C2.21	0	0	12050-WMKS-RC-E-1C.2	10				
/ /		C-B	C2.22	0	0	12050-WMKS-RC-E-1C.2	2-RC-10N1R				
04/12/92	Y	B-D	B3.140	1	92	12050-WMKS-RC-E-1C.2	2-RC-11N1R		VT-1 (1D)	NDE-17	
04/12/92	Y	B-D	B3.140	1	92	12050-WMKS-RC-E-1C.2	2-RC-12N1R		VT-1 (1D)	NDE-17	
/ /		C-B	C2.22	0	0	12050-WMKS-RC-E-1C.2	2-RC-9N1R				
/ /		F-C	F3.0	0	0	12050-WMKS-RC-E-1C.2	2-RC-HSS-001C				
/ /		F-C	F3.0	0	0	12050-WMKS-RC-E-1C.2	2-RC-HSS-003C				
/ /		F-C	F3.0	0	0	12050-WMKS-RC-E-1C.2	2-RC-HSS-010C				
/ /		F-C	F3.0	0	0	12050-WMKS-RC-E-1C.2	2-RC-HSS-011C				
/ /		F-C	F3.0	0	0	12050-WMKS-RC-E-1C.2	2-RC-R-C02C				
/ /		F-C	F3.0	0	0	12050-WMKS-RC-E-1C.2	2-RC-R-G04C				
/ /		C-B	C2.21	0	0	12050-WMKS-RC-E-1C.2	9				

NORTH ANNA UNIT 2 INTERVAL 2 PROGRAM LISTING REV. 5
 NAPSU22 DATA BASE SORTED BY DRAWING, MARK NUMBER, AND LINE NUMBER

02/10/94

EXAM DATE	SECT XI CREDIT	SECT XI CATEGORY	SECT XI ITEM NO	PERIOD	YEAR	DRAWING	MARK NUMBER	LINE NUMBER	METHOD	RELIEF REQUEST	LAST CHANGE
03/26/92	Y	B-B	B2.12	1	92	12050-WMKS-RC-E-2	1		UT		
/ /		B-B	B2.12	2	0	12050-WMKS-RC-E-2	1		UT		
/ /		B-B	B2.12	3	0	12050-WMKS-RC-E-2	1		UT		
03/31/92	R	B-D	B3.110	1	92	12050-WMKS-RC-E-2	10		UT	NDE-19	
/ /		B-D	B3.110	2	0	12050-WMKS-RC-E-2	11		UT		
/ /		B-D	B3.110	2	0	12050-WMKS-RC-E-2	12		UT		
/ /		B-D	B3.110	3	0	12050-WMKS-RC-E-2	13		UT		
09/16/93	R	B-D	B3.110	1	93	12050-WMKS-RC-E-2	14		UT	NDE-20	
/ /		B-D	B3.120	3	0	12050-WMKS-RC-E-2	2-RC-09NIR		VT-2	NDE-2	
/ /		B-D	B3.120	2	0	12050-WMKS-RC-E-2	2-RC-10NIR		UT		REV. 4
/ /		B-D	B3.120	2	0	12050-WMKS-RC-E-2	2-RC-11NIR		UT		REV. 4
/ /		B-D	B3.120	2	0	12050-WMKS-RC-E-2	2-RC-12NIR		UT		REV. 4
/ /		B-D	B3.120	2	0	12050-WMKS-RC-E-2	2-RC-13NIR		UT		REV. 4
/ /		B-D	B3.120	2	0	12050-WMKS-RC-E-2	2-RC-14NIR		UT		REV. 4
/ /		F-A	F1.0	3	0	12050-WMKS-RC-E-2	2-RC-RING		VT-3		
03/26/92	Y	B-B	B2.12	1	92	12050-WMKS-RC-E-2	3		UT		
/ /		B-B	B2.12	2	0	12050-WMKS-RC-E-2	3		UT		
/ /		B-B	B2.12	3	0	12050-WMKS-RC-E-2	3		UT		
03/26/92	Y	B-B	B2.11	1	92	12050-WMKS-RC-E-2	4		UT		
/ /		B-B	B2.11	2	0	12050-WMKS-RC-E-2	4		UT		
/ /		B-B	B2.11	3	0	12050-WMKS-RC-E-2	4		UT		
03/26/92	Y	B-B	B2.11	1	92	12050-WMKS-RC-E-2	7		UT		
/ /		B-B	B2.11	2	0	12050-WMKS-RC-E-2	7		UT		
/ /		B-B	B2.11	3	0	12050-WMKS-RC-E-2	7		UT		
09/17/93	Y	B-H	B8.20	1	93	12050-WMKS-RC-E-2	8	2-RC-E-2	UT		
/ /		B-H	B8.20	2	0	12050-WMKS-RC-E-2	8	2-RC-E-2	UT		
/ /		B-H	B8.20	3	0	12050-WMKS-RC-E-2	8	2-RC-E-2	UT		
10/25/93	Y	B-D	B3.110	1	0	12050-WMKS-RC-E-2	9		VT-2	NDE-16	
/ /		B-D	B3.110	2	0	12050-WMKS-RC-E-2	9		VT-2	NDE-16	
/ /		B-D	B3.110	3	0	12050-WMKS-RC-E-2	9		VT-2	NDE-16	
/ /		B-E	B4.20	3	0	12050-WMKS-RC-E-2	GROUP(IMM HEAT ELEM)	2-RC-R-1	VT-2		
03/30/92	Y	B-G-2	B7.20	1	92	12050-WMKS-RC-E-2	MANWAY	2-RC-E-2	VT-1		
/ /		B-G-2	B7.20	2	0	12050-WMKS-RC-E-2	MANWAY	2-RC-E-2	VT-1		
/ /		B-G-2	B7.20	3	0	12050-WMKS-RC-E-2	MANWAY	2-RC-E-2	VT-1		
03/29/92	Y	B-H	B8.20	1	92	12050-WMKS-RC-E-2	WS-1	2-RC-E-2	PT		
/ /		B-H	B8.20	2	0	12050-WMKS-RC-E-2	WS-2	2-RC-E-2	MT		
/ /		B-H	B8.20	3	0	12050-WMKS-RC-E-2	WS-3	2-RC-E-2	MT		
/ /		B-H	B8.20	3	0	12050-WMKS-RC-E-2	WS-4	2-RC-E-2	NT		
/ /		B-M-2	B12.50	2	0	12050-WMKS-RC-MOV2590	2-RC-MOV-2590		VT-3	NDE-6	
/ /		B-M-2	B12.50	3	0	12050-WMKS-RC-MOV2590	2-RC-MOV-2590		VT-3	NDE-6	
/ /		B-G-1	B6.220	2	0	12050-WMKS-RC-MOV2590	FLANGE	2-RC-MOV-2590	VT-1		
/ /		B-G-1	B6.220	3	0	12050-WMKS-RC-MOV2590	FLANGE	2-RC-MOV-2590	VT-1		
03/17/92	Y	B-G-1	B6.230	1	92	12050-WMKS-RC-MOV2590	NUT-1-24	2-RC-MOV-2590	VT-1		
03/17/92	Y	B-G-1	B6.210	1	92	12050-WMKS-RC-MOV2590	STUD-1-24	2-RC-MOV-2590	UT		
/ /		B-M-2	B12.50	2	0	12050-WMKS-RC-MOV2591	2-RC-MOV-2591		VT-3	NDE-6	
/ /		B-M-2	B12.50	3	0	12050-WMKS-RC-MOV2591	2-RC-MOV-2591		VT-3	NDE-6	
/ /		B-G-1	B6.220	2	0	12050-WMKS-RC-MOV2591	FLANGE	2-RC-MOV-2591	VT-1		
/ /		B-G-1	B6.220	3	0	12050-WMKS-RC-MOV2591	FLANGE	2-RC-MOV-2591	VT-1		
03/17/92	Y	B-G-1	B6.230	1	92	12050-WMKS-RC-MOV2591	NUT-1-24	2-RC-MOV-2591	VT-1		
03/17/92	Y	B-G-1	B6.210	1	92	12050-WMKS-RC-MOV2591	STUD-1-24	2-RC-MOV-2591	UT		

CREDIT Y=CREDIT TAKEN, R=RELIEF REQUEST SUBMITTED FOR CREDIT

NORTH ANNA UNIT 2 INTERVAL 2 PROGRAM LISTING REV. 5
HAPSJ22 DATA BASE SORTED BY DRAWING, MARK NUMBER, AND LINE NUMBER

02/10/94

EXAM DATE	SECT XI CREDIT	SECT XI CATEGORY	SECT XI ITEM NO	PERIOD	YEAR	DRAWING	MARK NUMBER	LINE NUMBER	METHOD	RELIEF REQUEST	LAST CHANGE
/ /		B-M-2	B12.50	2	0	12050-WMKS-RC-MOV2592	2-RC-MOV-2592		VT-3	NDE-6	
/ /		B-M-2	B12.50	3	0	12050-WMKS-RC-MOV2592	2-RC-MOV-2592		VT-3	NDE-6	
/ /		B-G-1	B6.220	2	0	12050-WMKS-RC-MOV2592	FLANGE	2-RC-MOV-2592	VT-1		
/ /		B-G-1	B6.220	3	0	12050-WMKS-RC-MOV2592	FLANGE	2-RC-MOV-2592	VT-1		
/ /		B-G-1	B6.230	2	0	12050-WMKS-RC-MOV2592	NUT-1-24	2-RC-MOV-2592	VT-1		
/ /		B-G-1	B6.210	2	0	12050-WMKS-RC-MOV2592	STUD-1-24	2-RC-MOV-2592	UT		
/ /		B-M-2	B12.50	2	0	12050-WMKS-RC-MOV2593	2-RC-MOV-2593		VT-3	NDE-6	
/ /		B-M-2	B12.50	3	0	12050-WMKS-RC-MOV2593	2-RC-MOV-2593		VT-3	NDE-6	
/ /		B-G-1	B6.220	2	0	12050-WMKS-RC-MOV2593	FLANGE	2-RC-MOV-2593	VT-1		
/ /		B-G-1	B6.220	3	0	12050-WMKS-RC-MOV2593	FLANGE	2-RC-MOV-2593	VT-1		
/ /		B-G-1	B6.230	2	0	12050-WMKS-RC-MOV2593	NUT-1-24	2-RC-MOV-2593	VT-1		
/ /		B-G-1	B6.210	2	0	12050-WMKS-RC-MOV2593	STUD-1-24	2-RC-MOV-2593	UT		
/ /		B-M-2	B12.50	2	0	12050-WMKS-RC-MOV2594	2-RC-MOV-2594		VT-3	NDE-6	
/ /		B-M-2	B12.50	3	0	12050-WMKS-RC-MOV2594	2-RC-MOV-2594		VT-3	NDE-6	
/ /		B-G-1	B6.220	2	0	12050-WMKS-RC-MOV2594	FLANGE	2-RC-MOV-2594	VT-1		
/ /		B-G-1	B6.220	3	0	12050-WMKS-RC-MOV2594	FLANGE	2-RC-MOV-2594	VT-1		
/ /		B-G-1	B6.230	3	0	12050-WMKS-RC-MOV2594	NUT-1-24	2-RC-MOV-2594	VT-1		
/ /		B-G-1	B6.210	3	0	12050-WMKS-RC-MOV2594	STUD-1-24	2-RC-MOV-2594	UT		
/ /		B-M-2	B12.50	2	0	12050-WMKS-RC-MOV2595	2-RC-MOV-2595		VT-3	NDE-6	
/ /		B-M-2	B12.50	3	0	12050-WMKS-RC-MOV2595	2-RC-MOV-2595		VT-3	NDE-6	
/ /		B-G-1	B6.220	2	0	12050-WMKS-RC-MOV2595	FLANGE	2-RC-MOV-2595	VT-1		
/ /		B-G-1	B6.220	3	0	12050-WMKS-RC-MOV2595	FLANGE	2-RC-MOV-2595	VT-1		
/ /		B-G-1	B6.230	3	0	12050-WMKS-RC-MOV2595	NUT-1-24	2-RC-MOV-2595	VT-1		
/ /		B-G-1	B6.210	3	0	12050-WMKS-RC-MOV2595	STUD-1-24	2-RC-MOV-2595	UT		
/ /		B-L-1	B12.10	3	0	12050-WMKS-RC-P-1A.1	1	2-RC-P-1A	PT & VT-1	NDE-5	REV. 4
/ /		F-A	F1.0	0	0	12050-WMKS-RC-P-1A.1	2-RC-FRAME				
09/25/93	N		1	1	93	12050-WMKS-RC-P-1A.1	2-RC-P-1A		UT		
/ /			1	2	96	12050-WMKS-RC-P-1A.1	2-RC-P-1A		UT & PT		
/ /			1	3	99	12050-WMKS-RC-P-1A.1	2-RC-P-1A		UT		
/ /		B-L-2	B12.20	2	0	12050-WMKS-RC-P-1A.1	CASE	2-RC-P-1A	VT-3	NDE-5	REV. 4
/ /		B-G-1	B6.190	0	0	12050-WMKS-RC-P-1A.2	2-RC-P-1A				
03/12/92	Y	B-G-1	B6.180	1	92	12050-WMKS-RC-P-1A.2	B01	2-RC-P-1A	UT		
03/12/92	Y	B-G-1	B6.180	1	92	12050-WMKS-RC-P-1A.2	B02	2-RC-P-1A	UT		
03/12/92	Y	B-G-1	B6.180	1	92	12050-WMKS-RC-P-1A.2	B03	2-RC-P-1A	UT		
03/12/92	Y	B-G-1	B6.180	1	92	12050-WMKS-RC-P-1A.2	B04	2-RC-P-1A	UT		
03/12/92	Y	B-G-1	B6.180	1	92	12050-WMKS-RC-P-1A.2	B05	2-RC-P-1A	UT		
03/12/92	Y	B-G-1	B6.180	1	92	12050-WMKS-RC-P-1A.2	B06	2-RC-P-1A	UT		
03/12/92	Y	B-G-1	B6.180	1	92	12050-WMKS-RC-P-1A.2	B07	2-RC-P-1A	UT		
03/12/92	Y	B-G-1	B6.180	1	92	12050-WMKS-RC-P-1A.2	B08	2-RC-P-1A	UT		
03/12/92	Y	B-G-1	B6.180	1	92	12050-WMKS-RC-P-1A.2	B09	2-RC-P-1A	UT		
03/12/92	Y	B-G-1	B6.180	1	92	12050-WMKS-RC-P-1A.2	B10	2-RC-P-1A	UT		
03/12/92	Y	B-G-1	B6.180	1	92	12050-WMKS-RC-P-1A.2	B11	2-RC-P-1A	UT		
03/12/92	Y	B-G-1	B6.180	1	92	12050-WMKS-RC-P-1A.2	B12	2-RC-P-1A	UT		
03/12/92	Y	B-G-1	B6.180	1	92	12050-WMKS-RC-P-1A.2	B13	2-RC-P-1A	UT		
03/12/92	Y	B-G-1	B6.180	1	92	12050-WMKS-RC-P-1A.2	B14	2-RC-P-1A	UT		
03/12/92	Y	B-G-1	B6.180	1	92	12050-WMKS-RC-P-1A.2	B15	2-RC-P-1A	UT		
03/12/92	Y	B-G-1	B6.180	1	92	12050-WMKS-RC-P-1A.2	B16	2-RC-P-1A	UT		
03/12/92	Y	B-G-1	B6.180	1	92	12050-WMKS-RC-P-1A.2	B17	2-RC-P-1A	UT		

CREDIT Y=CREDIT TAKEN, R=RELIEF REQUEST SUBMITTED FOR CREDIT

NORTH ANNA UNIT 2 INTERVAL 2 PROGRAM LISTING REV. 5
 NAPSU22 DATA BASE SORTED BY DRAWING, MARK NUMBER, AND LINE NUMBER

02/10/94

EXAM DATE	SECT XI CREDIT	SECT XI CATEGORY	SECT XI ITEM NO	PERIOD	YEAR	DRAWING	MARK NUMBER	LINE NUMBER	METHOD	RELIEF REQUEST	LAST CHANGE
03/12/92	Y	B-G-1	B6.180	1	92	12050-WMKS-RC-P-1A.2	B18	2-RC-P-1A	UT		
03/12/92	Y	B-G-1	B6.180	1	92	12050-WMKS-RC-P-1A.2	B19	2-RC-P-1A	UT		
03/12/92	Y	B-G-1	B6.180	1	92	12050-WMKS-RC-P-1A.2	B20	2-RC-P-1A	UT		
03/12/92	Y	B-G-1	B6.180	1	92	12050-WMKS-RC-P-1A.2	B21	2-RC-P-1A	UT		
03/12/92	Y	B-G-1	B6.180	1	92	12050-WMKS-RC-P-1A.2	B22	2-RC-P-1A	UT		
03/12/92	Y	B-G-1	B6.180	1	92	12050-WMKS-RC-P-1A.2	B23	2-RC-P-1A	UT		
03/12/92	Y	B-G-1	B6.180	1	92	12050-WMKS-RC-P-1A.2	B24	2-RC-P-1A	UT		
03/11/92	Y	B-G-1	B6.190	1	92	12050-WMKS-RC-P-1A.2	FLANGE	2-RC-P-1A	VT		
03/11/92	Y	B-G-2	B7.60	1	92	12050-WMKS-RC-P-1A.2	LSHB	2-RC-P-1A	VT-1		
/ /		B-L-1	B12.10	0	0	12050-WMKS-RC-P-1B.1	1	2-RC-P-1B		NDE-5	
/ /		F-A	F1.0	0	0	12050-WMKS-RC-P-1B.1	2-RC-FRAME				
03/16/92	N	1		1	92	12050-WMKS-RC-P-1B.1	2-RC-P-1B		UT		
/ /		1		2	95	12050-WMKS-RC-P-1B.1	2-RC-P-1B		UT		
/ /		1		3	99	12050-WMKS-RC-P-1B.1	2-RC-P-1B		PT & UT		
/ /		1		3	98	12050-WMKS-RC-P-1B.1	2-RC-P-1B		UT		
/ /		B-L-2	B12.20	2	0	12050-WMKS-RC-P-1B.1	CASE			NDE-5	REV. 4
/ /		B-G-1	B6.190	0	0	12050-WMKS-RC-P-1B.2	2-RC-P-1B				
/ /		B-G-1	B6.180	2	0	12050-WMKS-RC-P-1B.2	B01	2-RC-P-1B	UT		
/ /		B-G-1	B6.180	2	0	12050-WMKS-RC-P-1B.2	B02	2-RC-P-1B	UT		
/ /		B-G-1	B6.180	2	0	12050-WMKS-RC-P-1B.2	B03	2-RC-P-1B	UT		
/ /		B-G-1	B6.180	2	0	12050-WMKS-RC-P-1B.2	B04	2-RC-P-1B	UT		
/ /		B-G-1	B6.180	2	0	12050-WMKS-RC-P-1B.2	B05	2-RC-P-1B	UT		
/ /		B-G-1	B6.180	2	0	12050-WMKS-RC-P-1B.2	B06	2-RC-P-1B	UT		
/ /		B-G-1	B6.180	2	0	12050-WMKS-RC-P-1B.2	B07	2-RC-P-1B	UT		
/ /		B-G-1	B6.180	2	0	12050-WMKS-RC-P-1B.2	B08	2-RC-P-1B	UT		
/ /		B-G-1	B6.180	2	0	12050-WMKS-RC-P-1B.2	B09	2-RC-P-1B	UT		
/ /		B-G-1	B6.180	2	0	12050-WMKS-RC-P-1B.2	B10	2-RC-P-1B	UT		
/ /		B-G-1	B6.180	2	0	12050-WMKS-RC-P-1B.2	B11	2-RC-P-1B	UT		
/ /		B-G-1	B6.180	2	0	12050-WMKS-RC-P-1B.2	B12	2-RC-P-1B	UT		
/ /		B-G-1	B6.180	2	0	12050-WMKS-RC-P-1B.2	B13	2-RC-P-1B	UT		
/ /		B-G-1	B6.180	2	0	12050-WMKS-RC-P-1B.2	B14	2-RC-P-1B	UT		
/ /		B-G-1	B6.180	2	0	12050-WMKS-RC-P-1B.2	B15	2-RC-P-1B	UT		
/ /		B-G-1	B6.180	2	0	12050-WMKS-RC-P-1B.2	B16	2-RC-P-1B	UT		
/ /		B-G-1	B6.180	2	0	12050-WMKS-RC-P-1B.2	B17	2-RC-P-1B	UT		
/ /		B-G-1	B6.180	2	0	12050-WMKS-RC-P-1B.2	B18	2-RC-P-1B	UT		
/ /		B-G-1	B6.180	2	0	12050-WMKS-RC-P-1B.2	B19	2-RC-P-1B	UT		
/ /		B-G-1	B6.180	2	0	12050-WMKS-RC-P-1B.2	B20	2-RC-P-1B	UT		
/ /		B-G-1	B6.180	2	0	12050-WMKS-RC-P-1B.2	B21	2-RC-P-1B	UT		
/ /		B-G-1	B6.180	2	0	12050-WMKS-RC-P-1B.2	B22	2-RC-P-1B	UT		
/ /		B-G-1	B6.180	2	0	12050-WMKS-RC-P-1B.2	B23	2-RC-P-1B	UT		
/ /		B-G-1	B6.180	2	0	12050-WMKS-RC-P-1B.2	B24	2-RC-P-1B	UT		
/ /		B-G-1	B6.190	2	0	12050-WMKS-RC-P-1B.2	FLANGE	2-RC-P-1B	VT		
/ /		B-G-2	B7.60	2	0	12050-WMKS-RC-P-1B.2	LSHB	2-RC-P-1B	VT-1		
/ /		F-A	F1.0	2	0	12050-WMKS-RC-P-1C.1	2-RC-FRAME		VT-3		
03/09/92	N	1		1	92	12050-WMKS-RC-P-1C.1	2-RC-P-1C		UT		REV. 5
10/01/93	N	1		1	93	12050-WMKS-RC-P-1C.1	2-RC-P-1C		PT/UT		REV. 5
/ /		1		2	95	12050-WMKS-RC-P-1C.1	2-RC-P-1C		UT		
/ /		1		3	98	12050-WMKS-RC-P-1C.1	2-RC-P-1C		UT		
/ /		B-L-2	B12.20	2	0	12050-WMKS-RC-P-1C.1	CASE			NDE-5	REV. 4

CREDIT Y=CREDIT TAKEN, R=RELIEF REQUEST SUBMITTED FOR CREDIT

NORTH ANNA UNIT 2 INTERVAL 2 PROGRAM LISTING REV. 5
 NAPSU22 DATA BASE SORTED BY DRAWING, MARK NUMBER, AND LINE NUMBER

02/10/96

EXAM DATE	SECT XI CREDIT	SECT XI CATEGORY	SECT XI ITEM NO	PERIOD	YEAR	DRAWING	MARK NUMBER	LINE NUMBER	METHOD	RELIEF REQUEST	LAST CHANGE
/ /		B-G-1	B6.190	0	0	12050-WMKS-RC-P-1C.2	2-RC-P-1C				
/ /		B-G-1	B6.180	3	0	12050-WMKS-RC-P-1C.2	B01	2-RC-P-1C	UT		
/ /		B-G-1	B6.180	3	0	12050-WMKS-RC-P-1C.2	B02	2-RC-P-1C	UT		
/ /		B-G-1	B6.180	3	0	12050-WMKS-RC-P-1C.2	B03	2-RC-P-1C	UT		
/ /		B-G-1	B6.180	3	0	12050-WMKS-RC-P-1C.2	B04	2-RC-P-1C	UT		
/ /		B-G-1	B6.180	3	0	12050-WMKS-RC-P-1C.2	B05	2-RC-P-1C	UT		
/ /		B-G-1	B6.180	3	0	12050-WMKS-RC-P-1C.2	B06	2-RC-P-1C	UT		
/ /		B-G-1	B6.180	3	0	12050-WMKS-RC-P-1C.2	B07	2-RC-P-1C	UT		
/ /		B-G-1	B6.180	3	0	12050-WMKS-RC-P-1C.2	B08	2-RC-P-1C	UT		
/ /		B-G-1	B6.180	3	0	12050-WMKS-RC-P-1C.2	B09	2-RC-P-1C	UT		
/ /		B-G-1	B6.180	3	0	12050-WMKS-RC-P-1C.2	B10	2-RC-P-1C	UT		
/ /		B-G-1	B6.180	3	0	12050-WMKS-RC-P-1C.2	B11	2-RC-P-1C	UT		
/ /		B-G-1	B6.180	3	0	12050-WMKS-RC-P-1C.2	B12	2-RC-P-1C	UT		
/ /		B-G-1	B6.180	3	0	12050-WMKS-RC-P-1C.2	B13	2-RC-P-1C	UT		
/ /		B-G-1	B6.180	3	0	12050-WMKS-RC-P-1C.2	B14	2-RC-P-1C	UT		
/ /		B-G-1	B6.180	3	0	12050-WMKS-RC-P-1C.2	B15	2-RC-P-1C	UT		
/ /		B-G-1	B6.180	3	0	12050-WMKS-RC-P-1C.2	B16	2-RC-P-1C	UT		
/ /		B-G-1	B6.180	3	0	12050-WMKS-RC-P-1C.2	B17	2-RC-P-1C	UT		
/ /		B-G-1	B6.180	3	0	12050-WMKS-RC-P-1C.2	B18	2-RC-P-1C	UT		
/ /		B-G-1	B6.180	3	0	12050-WMKS-RC-P-1C.2	B19	2-RC-P-1C	UT		
/ /		B-G-1	B6.180	3	0	12050-WMKS-RC-P-1C.2	B20	2-RC-P-1C	UT		
/ /		B-G-1	B6.180	3	0	12050-WMKS-RC-P-1C.2	B21	2-RC-P-1C	UT		
/ /		B-G-1	B6.180	3	0	12050-WMKS-RC-P-1C.2	B22	2-RC-P-1C	UT		
/ /		B-G-1	B6.180	3	0	12050-WMKS-RC-P-1C.2	B23	2-RC-P-1C	UT		
/ /		B-G-1	B6.180	3	0	12050-WMKS-RC-P-1C.2	B24	2-RC-P-1C	UT		
/ /		B-G-1	B6.190	3	0	12050-WMKS-RC-P-1C.2	FLANGE	2-RC-P-1C	VT		
/ /		B-L-2	B7.60	3	0	12050-WMKS-RC-P-1C.2	LSHB	2-RC-P-1C	VT-1		
/ /		1		0	0	12050-WMKS-RC-P-SPARE	2-RC-P-SPARE		PT & UT	REV. 5	
/ /		1		0	0	12050-WMKS-RC-P-SPARE	2-RC-P-SPARE		UT	REV. 5	
10/30/90	N	B-A	B1.30	1	90	12050-WMKS-RC-R-1.1	1		UT-AUT	NDE-15	
/ /		B-A	B1.30	2	0	12050-WMKS-RC-R-1.1	1		UT		REV. 5
/ /		B-A	B1.30	3	0	12050-WMKS-RC-R-1.1	1		UT-AUT		
10/30/90	Y	B-D	B3.90	1	90	12050-WMKS-RC-R-1.1	10		UT-AUT		
/ /		B-D	B3.90	3	0	12050-WMKS-RC-R-1.1	11		UT-AUT		
10/30/90	Y	B-D	B3.90	1	90	12050-WMKS-RC-R-1.1	12		UT-AUT		
/ /		B-D	B3.90	3	0	12050-WMKS-RC-R-1.1	13		UT-AUT		
10/30/90	Y	B-D	B3.90	1	90	12050-WMKS-RC-R-1.1	14		UT-AUT		
/ /		B-A	B1.11	3	0	12050-WMKS-RC-R-1.1	2		UT-AUT		
10/30/90	Y	B-D	B3.100	1	90	12050-WMKS-RC-R-1.1	2-RC-10NIR		UT-AUT		
/ /		B-D	B3.100	3	0	12050-WMKS-RC-R-1.1	2-RC-11NIR		UT-AUT		
10/30/90	Y	B-D	B3.100	1	90	12050-WMKS-RC-R-1.1	2-RC-12NIR		UT-AUT		
/ /		B-D	B3.100	3	0	12050-WMKS-RC-R-1.1	2-RC-13NIR		UT-AUT		
10/30/90	Y	B-D	B3.100	1	90	12050-WMKS-RC-R-1.1	2-RC-14NIR		UT-AUT		
/ /		B-D	B3.100	3	0	12050-WMKS-RC-R-1.1	2-RC-9NIR		UT-AUT		
/ /		B-N-3	B13.70	3	0	12050-WMKS-RC-R-1.1	2-RC-CSS		VT-3		
/ /		B-N-2	B13.60	3	0	12050-WMKS-RC-R-1.1	2-RC-1A0BR		VT-3		
/ /		B-N-2	B13.50	3	0	12050-WMKS-RC-R-1.1	2-RC-1AWBR		VT-1		
09/23/93	Y	B-N-1	B13.10	1	93	12050-WMKS-RC-R-1.1	2-RC-INT		VT-3		
/ /		B-N-1	B13.10	2	0	12050-WMKS-RC-R-1.1	2-RC-INT		VT-3		
/ /		B-N-1	B13.10	3	0	12050-WMKS-RC-R-1.1	2-RC-INT		VT-3		
/ /		F-A	F1.0	3	0	12050-WMKS-RC-R-1.1	2-RC-PAD-1		VT-3		

CREDIT Y=CREDIT TAKEN, P=RELIEF REQUEST SUBMITTED FOR CREDIT

NORTH ANNA UNIT 2 INTERVAL 2 PROGRAM LISTING REV. 5
 NAPSU22 DATA BASE SORTED BY DRAWING, MARK NUMBER, AND LINE NUMBER

02/10/94

EXAM DATE	SECT XI CREDIT	SECT XI CATEGORY	SECT XI ITEM NO	PERIOD	YEAR	DRAWING	MARK NUMBER	LINE NUMBER	METHOD	RELIEF REQUEST	LAST CHANGE
/ /		F-A	F1.0	3	0	12050-WMKS-RC-R-1.1	2-RC-PAD-2		VT-3		
/ /		F-A	F1.0	3	0	12050-WMKS-RC-R-1.1	2-RC-PAD-3		VT-3		
/ /		F-A	F1.0	3	0	12050-WMKS-RC-R-1.1	2-RC-PAD-4		VT-3		
/ /		F-A	F1.0	3	0	12050-WMKS-RC-R-1.1	2-RC-PAD-5		VT-3		
/ /		F-A	F1.0	3	0	12050-WMKS-RC-R-1.1	2-RC-PAD-6		VT-3		
/ /		B-A	B1.11	3	0	12050-WMKS-RC-R-1.1	3		UT-AUT		REV. 4
/ /		B-A	B1.11	3	0	12050-WMKS-RC-R-1.1	4		UT-AUT		REV. 4
/ /		B-A	B1.22	3	0	12050-WMKS-RC-R-1.1	5		UT-AUT		
/ /		B-A	B1.22	3	0	12050-WMKS-RC-R-1.1	6		UT-AUT		
/ /		B-A	B1.22	3	0	12050-WMKS-RC-R-1.1	7		UT-AUT		REV. 4
/ /		B-A	B1.21	3	0	12050-WMKS-RC-R-1.1	8		UT-AUT		REV. 4
/ /		B-D	B3.90	3	0	12050-WMKS-RC-R-1.1	9		UT-AUT		
/ /		B-E	B4.10	3	0	12050-WMKS-RC-R-1.1	GROUP	2-RC-R-1	VT-2	SPT-11	
03/21/92	R	B-A	B1.40	1	92	12050-WMKS-RC-R-1.2	1		MT	NDE-19	
03/21/92	R	B-A	B1.40	1	92	12050-WMKS-RC-R-1.2	1		UT	NDE-19	
/ /		B-A	B1.40	2	0	12050-WMKS-RC-R-1.2	1		MT		
/ /		B-A	B1.40	2	0	12050-WMKS-RC-R-1.2	1		UT		
/ /		B-A	B1.40	3	0	12050-WMKS-RC-R-1.2	1		UT		
/ /		B-A	B1.40	3	0	12050-WMKS-RC-R-1.2	1		MT		
/ /		B-O	B14.10	2	0	12050-WMKS-RC-R-1.2	CRD-39		UT		
/ /		B-O	B14.10	2	0	12050-WMKS-RC-R-1.2	CRD-51		UT		
/ /		B-O	B14.10	2	0	12050-WMKS-RC-R-1.2	CRD-63		UT		
/ /	N	18		1	95	12050-WMKS-RC-R-1.2	CRD 4 HOUSINGS	2-RC-R-1	VT-2		
10/07/93	H	18		1	93	12050-WMKS-RC-R-1.2	CRD 4 HOUSINGS	2-RC-R-1	VT-2		
/ /		18		2	96	12050-WMKS-RC-R-1.2	CRD 4 HOUSINGS	2-RC-R-1	VT-2		
/ /		18		3	98	12050-WMKS-RC-R-1.2	CRD 4 HOUSINGS	2-RC-R-1	VT-2		
03/17/92	N	B-G-2	B7.80	1	92	12050-WMKS-RC-R-1.2	MC-01	2-RC-R-1	VT-1		
/ /		B-G-2	B7.80	2	0	12050-WMKS-RC-R-1.2	MC-01	2-RC-R-1	VT-1		
03/17/92	Y	B-G-2	B7.80	1	92	12050-WMKS-RC-R-1.2	MC-02	2-RC-R-1	VT-1		
03/17/92	N	B-G-2	B7.80	1	92	12050-WMKS-RC-R-1.2	MC-03	2-RC-R-1	VT-1		
/ /		B-G-2	B7.80	2	0	12050-WMKS-RC-R-1.2	MC-03	2-RC-R-1	VT-1		
03/17/92	N	B-G-2	B7.80	1	92	12050-WMKS-RC-R-1.2	MC-04	2-RC-R-1	VT-1		
/ /		B-G-2	B7.80	3	0	12050-WMKS-RC-R-1.2	MC-04	2-RC-R-1	VT-1		
03/23/92	Y	B-G-1	B6.30	1	92	12050-WMKS-RC-R-1.3	S-01	2-RC-R-1	MT/UT		
03/23/92	Y	B-G-1	B6.30	1	92	12050-WMKS-RC-R-1.3	S-02	2-RC-R-1	MT/UT		
03/23/92	Y	B-G-1	B6.30	1	92	12050-WMKS-RC-R-1.3	S-03	2-RC-R-1	MT/UT		
03/23/92	Y	B-G-1	B6.30	1	92	12050-WMKS-RC-R-1.3	S-04	2-RC-R-1	MT/UT		
03/24/92	Y	B-G-1	B6.30	1	92	12050-WMKS-RC-R-1.3	S-05	2-RC-R-1	MT/UT		
03/24/92	Y	B-G-1	B6.30	1	92	12050-WMKS-RC-R-1.3	S-06	2-RC-R-1	MT/UT		
03/24/92	Y	B-G-1	B6.30	1	92	12050-WMKS-RC-R-1.3	S-07	2-RC-R-1	MT/UT		
03/25/92	Y	B-G-1	B6.30	1	92	12050-WMKS-RC-R-1.3	S-08	2-RC-R-1	MT/UT		
03/25/92	Y	B-G-1	B6.30	1	92	12050-WMKS-RC-R-1.3	S-09	2-RC-R-1	MT/UT		
03/25/92	Y	B-G-1	B6.30	1	92	12050-WMKS-RC-R-1.3	S-10	2-RC-R-1	MT/UT		
03/24/92	Y	B-G-1	B6.30	1	92	12050-WMKS-RC-R-1.3	S-11	2-RC-R-1	MT/UT		
03/24/92	Y	B-G-1	B6.30	1	92	12050-WMKS-RC-R-1.3	S-12	2-RC-R-1	MT/UT		
03/24/92	Y	B-G-1	B6.30	1	92	12050-WMKS-RC-R-1.3	S-13	2-RC-R-1	MT/UT		
03/24/92	Y	B-G-1	B6.30	1	92	12050-WMKS-RC-R-1.3	S-14	2-RC-R-1	MT/UT		
03/24/92	Y	B-G-1	B6.30	1	92	12050-WMKS-RC-R-1.3	S-15	2-RC-R-1	MT/UT		
03/24/92	Y	B-G-1	B6.30	1	92	12050-WMKS-RC-R-1.3	S-16	2-RC-R-1	MT/UT		
03/24/92	Y	B-G-1	B6.30	1	92	12050-WMKS-RC-R-1.3	S-17	2-RC-R-1	MT/UT		
03/24/92	Y	B-G-1	B6.30	1	92	12050-WMKS-RC-R-1.3	S-18	2-RC-R-1	MT/UT		

CREDIT Y=CREDIT TAKEN, R=RELIEF REQUEST SUBMITTED FOR CREDIT

NORTH ANNA UNIT 2 INTERVAL 2 PROGRAM LISTING REV. 5
 HAPSUZZ DATA BASE SORTED BY DRAWING, MARK NUMBER, AND LINE NUMBER

02/10/94

EXAM DATE	SECT XI CREDIT	SECT XI CATEGORY	SECT XI ITEM NO	PERIOD	YEAR	DRAWING	MARK NUMBER	LINE NUMBER	METHOD	RELIEF REQUEST	LAST CHANGE
03/24/92	Y	B-G-1	B6.30	1	92	12050-WMKS-RC-R-1.3	S-19	2-RC-R-1	MT/UT		
/ /		B-G-1	B6.30	3	0	12050-WMKS-RC-R-1.3	S-20	2-RC-R-1	MT/UT		
/ /		B-G-1	B6.30	2	0	12050-WMKS-RC-R-1.3	S-21	2-RC-R-1	MT/UT		
/ /		B-G-1	B6.30	2	0	12050-WMKS-RC-R-1.3	S-22	2-RC-R-1	MT/UT		
/ /		B-G-1	B6.30	2	0	12050-WMKS-RC-R-1.3	S-23	2-RC-R-1	MT/UT		
/ /		B-G-1	B6.30	2	0	12050-WMKS-RC-R-1.3	S-24	2-RC-R-1	MT/UT		
/ /		B-G-1	B6.30	2	0	12050-WMKS-RC-R-1.3	S-25	2-RC-R-1	MT/UT		
/ /		B-G-1	B6.30	2	0	12050-WMKS-RC-R-1.3	S-26	2-RC-R-1	MT/UT		
/ /		B-G-1	B6.30	2	0	12050-WMKS-RC-R-1.3	S-27	2-RC-R-1	MT/UT		
/ /		B-G-1	B6.30	2	0	12050-WMKS-RC-R-1.3	S-28	2-RC-R-1	MT/UT		
/ /		B-G-1	B6.30	2	0	12050-WMKS-RC-R-1.3	S-29	2-RC-R-1	MT/UT		
/ /		B-G-1	B6.30	2	0	12050-WMKS-RC-R-1.3	S-30	2-RC-R-1	MT/UT		
/ /		B-G-1	B6.30	3	0	12050-WMKS-RC-R-1.3	S-31	2-RC-R-1	MT/UT		
/ /		B-G-1	B6.30	3	0	12050-WMKS-RC-R-1.3	S-32	2-RC-R-1	MT/UT		
/ /		B-G-1	B6.30	3	0	12050-WMKS-RC-R-1.3	S-33	2-RC-R-1	MT/UT		
/ /		B-G-1	B6.30	3	0	12050-WMKS-RC-R-1.3	S-34	2-RC-R-1	MT/UT		
/ /		B-G-1	B6.30	3	0	12050-WMKS-RC-R-1.3	S-35	2-RC-R-1	MT/UT		
/ /		B-G-1	B6.30	3	0	12050-WMKS-RC-R-1.3	S-36	2-RC-R-1	MT/UT		
/ /		B-G-1	B6.30	3	0	12050-WMKS-RC-R-1.3	S-37	2-RC-R-1	MT/UT		
/ /		B-G-1	B6.30	3	0	12050-WMKS-RC-R-1.3	S-38	2-RC-R-1	MT/UT		
/ /		B-G-1	B6.30	3	0	12050-WMKS-RC-R-1.3	S-39	2-RC-R-1	MT/UT		
/ /		B-G-1	B6.30	3	0	12050-WMKS-RC-R-1.3	S-40	2-RC-R-1	MT/UT		
/ /		B-G-1	B6.30	3	0	12050-WMKS-RC-R-1.3	S-41	2-RC-R-1	MT/UT		
/ /		B-G-1	B6.30	3	0	12050-WMKS-RC-R-1.3	S-42	2-RC-R-1	MT/UT		
/ /		B-G-1	B6.30	3	0	12050-WMKS-RC-R-1.3	S-43	2-RC-R-1	MT/UT		
/ /		B-G-1	B6.30	3	0	12050-WMKS-RC-R-1.3	S-44	2-RC-R-1	MT/UT		
/ /		B-G-1	B6.30	3	0	12050-WMKS-RC-R-1.3	S-45	2-RC-R-1	MT/UT		
/ /		B-G-1	B6.30	3	0	12050-WMKS-RC-R-1.3	S-46	2-RC-R-1	MT/UT		
/ /		B-G-1	B6.30	3	0	12050-WMKS-RC-R-1.3	S-47	2-RC-R-1	MT/UT		
/ /		B-G-1	B6.30	3	0	12050-WMKS-RC-R-1.3	S-48	2-RC-R-1	MT/UT		
/ /		B-G-1	B6.30	2	0	12050-WMKS-RC-R-1.3	S-49	2-RC-R-1	MT/UT		
/ /		B-G-1	B6.30	2	0	12050-WMKS-RC-R-1.3	S-50	2-RC-R-1	MT/UT		
/ /		B-G-1	B6.30	2	0	12050-WMKS-RC-R-1.3	S-51	2-RC-R-1	MT/UT		
/ /		B-G-1	B6.30	2	0	12050-WMKS-RC-R-1.3	S-52	2-RC-R-1	MT/UT		
/ /		B-G-1	B6.30	2	0	12050-WMKS-RC-R-1.3	S-53	2-RC-R-1	MT/UT		
/ /		B-G-1	B6.30	2	0	12050-WMKS-RC-R-1.3	S-54	2-RC-R-1	MT/UT		
/ /		B-G-1	B6.30	2	0	12050-WMKS-RC-R-1.3	S-55	2-RC-R-1	MT/UT		
/ /		B-G-1	B6.30	2	0	12050-WMKS-RC-R-1.3	S-56	2-RC-R-1	MT/UT		
/ /		B-G-1	B6.30	2	0	12050-WMKS-RC-R-1.3	S-57	2-RC-R-1	MT/UT		
/ /		B-G-1	B6.30	2	0	12050-WMKS-RC-R-1.3	S-58	2-RC-R-1	MT/UT		
10/30/90	N	B-G-1	B6.40	1	90	12050-WMKS-RC-R-1.3	TIF-01	2-RC-R-1	UT-AUT	NDE-3	
/ /		B-G-1	B6.40	3	0	12050-WMKS-RC-R-1.3	TIF-01	2-RC-R-1	UT-AUT	NDE-3	REV. 4
10/30/90	N	B-G-1	B6.40	1	90	12050-WMKS-RC-R-1.3	TIF-02	2-RC-R-1	UT-AUT	NDE-3	
/ /		B-G-1	B6.40	3	0	12050-WMKS-RC-R-1.3	TIF-02	2-RC-R-1	UT-AUT	NDE-3	REV. 4
10/30/90	N	B-G-1	B6.40	1	90	12050-WMKS-RC-R-1.3	TIF-03	2-RC-R-1	UT-AUT	NDE-3	
/ /		B-G-1	B6.40	3	0	12050-WMKS-RC-R-1.3	TIF-03	2-RC-R-1	UT-AUT	NDE-3	REV. 4
10/30/90	N	B-G-1	B6.40	1	90	12050-WMKS-RC-R-1.3	TIF-04	2-RC-R-1	UT-AUT	NDE-3	
/ /		B-G-1	B6.40	3	0	12050-WMKS-RC-R-1.3	TIF-04	2-RC-R-1	UT-AUT	NDE-3	REV. 4
10/30/90	N	B-G-1	B6.40	1	90	12050-WMKS-RC-R-1.3	TIF-05	2-RC-R-1	UT-AUT	NDE-3	
/ /		B-G-1	B6.40	3	0	12050-WMKS-RC-R-1.3	TIF-05	2-RC-R-1	UT-AUT	NDE-3	REV. 4
10/30/90	N	B-G-1	B6.40	1	90	12050-WMKS-RC-R-1.3	TIF-06	2-RC-R-1	UT-AUT	NDE-3	
/ /		B-G-1	B6.40	3	0	12050-WMKS-RC-R-1.3	TIF-06	2-RC-R-1	UT-AUT	NDE-3	REV. 4
10/30/90	N	B-G-1	B6.40	1	90	12050-WMKS-RC-R-1.3	TIF-07	2-RC-R-1	UT-AUT	NDE-3	

CREDIT Y=CREDIT TAKEN, R=RELIEF REQUEST SUBMITTED FOR CREDIT

NORTH ANNA UNIT 2 INTERVAL 2 PROGRAM LISTING REV. 5
 NAPSJ22 DATA BASE SORTED BY DRAWING, MARK NUMBER, AND LINE NUMBER

02/10/94

EXAM DATE	SECT XI CREDIT	SECT XI CATEGORY	SECT XI ITEM	NO	PERIOD	YEAR	DRAWING	MARK NUMBER	LINE NUMBER	METHOD	RELIEF REQUEST	LAST CHANGE
/ /		B-G-1	86.40	3		0	12050-WMKS-RC-R-1.3	TIF-07	2-RC-R-1	UT-AUT	NDE-3	REV. 4
10/30/90	N	B-G-1	86.40	1		90	12050-WMKS-RC-R-1.3	TIF-08	2-RC-R-1	UT-AUT	NDE-3	
/ /		B-G-1	86.40	3		0	12050-WMKS-RC-R-1.3	TIF-08	2-RC-R-1	UT-AUT	NDE-3	REV. 4
10/30/90	N	B-G-1	86.40	1		90	12050-WMKS-RC-R-1.3	TIF-09	2-RC-R-1	UT-AUT	NDE-3	
/ /		B-G-1	86.40	3		0	12050-WMKS-RC-R-1.3	TIF-09	2-RC-R-1	UT-AUT	NDE-3	REV. 4
10/30/90	N	B-G-1	86.40	1		90	12050-WMKS-RC-R-1.3	TIF-10	2-RC-R-1	UT-AUT	NDE-3	
/ /		B-G-1	86.40	3		0	12050-WMKS-RC-R-1.3	TIF-10	2-RC-R-1	UT-AUT	NDE-3	REV. 4
10/30/90	N	B-G-1	86.40	1		90	12050-WMKS-RC-R-1.3	TIF-11	2-RC-R-1	UT-AUT	NDE-3	
/ /		B-G-1	86.40	3		0	12050-WMKS-RC-R-1.3	TIF-11	2-RC-R-1	UT-AUT	NDE-3	REV. 4
10/30/90	N	B-G-1	86.40	1		90	12050-WMKS-RC-R-1.3	TIF-12	2-RC-R-1	UT-AUT	NDE-3	
/ /		B-G-1	86.40	3		0	12050-WMKS-RC-R-1.3	TIF-12	2-RC-R-1	UT-AUT	NDE-3	REV. 4
/ /		B-G-1	86.40	3		0	12050-WMKS-RC-R-1.3	TIF-13	2-RC-R-1	UT-AUT	NDE-3	
/ /		B-G-1	86.40	3		0	12050-WMKS-RC-R-1.5	TIF-14	2-RC-R-1	UT-AUT	NDE-3	
/ /		B-G-1	86.40	3		0	12050-WMKS-RC-R-1.3	TIF-15	2-RC-R-1	UT-AUT	NDE-3	
/ /		B-G-1	86.40	3		0	12050-WMKS-RC-R-1.3	TIF-16	2-RC-R-1	UT-AUT	NDE-3	
/ /		B-G-1	86.40	3		0	12050-WMKS-RC-R-1.3	TIF-17	2-RC-R-1	UT-AUT	NDE-3	
/ /		B-G-1	86.40	3		0	12050-WMKS-RC-R-1.3	TIF-18	2-RC-R-1	UT-AUT	NDE-3	
/ /		B-G-1	86.40	3		0	12050-WMKS-RC-R-1.3	TIF-19	2-RC-R-1	UT-AUT	NDE-3	
/ /		B-G-1	86.40	3		0	12050-WMKS-RC-R-1.3	TIF-20	2-RC-R-1	UT-AUT	NDE-3	
/ /		B-G-1	86.40	3		0	12050-WMKS-RC-R-1.3	TIF-21	2-RC-R-1	UT-AUT	NDE-3	
/ /		B-G-1	86.40	3		0	12050-WMKS-RC-R-1.3	TIF-22	2-RC-R-1	UT-AUT	NDE-3	
/ /		B-G-1	86.40	3		0	12050-WMKS-RC-R-1.3	TIF-23	2-RC-R-1	UT-AUT	NDE-3	
10/30/90	N	B-G-1	86.40	1		90	12050-WMKS-RC-R-1.3	TIF-24	2-RC-R-1	UT-AUT	NDE-3	
/ /		B-G-1	86.40	3		0	12050-WMKS-RC-R-1.3	TIF-24	2-RC-R-1	UT-AUT	NDE-3	REV. 4
10/30/90	N	B-G-1	86.40	1		90	12050-WMKS-RC-R-1.3	TIF-25	2-RC-R-1	UT-AUT	NDE-3	
/ /		B-G-1	86.40	3		0	12050-WMKS-RC-R-1.3	TIF-25	2-RC-R-1	UT-AUT	NDE-3	REV. 4
10/30/90	N	B-G-1	86.40	1		90	12050-WMKS-RC-R-1.3	TIF-26	2-RC-R-1	UT-AUT	NDE-3	
/ /		B-G-1	86.40	3		0	12050-WMKS-RC-R-1.3	TIF-26	2-RC-R-1	UT-AUT	NDE-3	REV. 4
/ /		B-G-1	86.40	2		0	12050-WMKS-RC-R-1.5	TIF-27	2-RC-R-1	UT	NDE-3	REV. 5
/ /		B-G-1	86.40	3		0	12050-WMKS-RC-R-1.3	TIF-27	2-RC-R-1	UT-AUT	NDE-3	REV. 5
/ /		B-G-1	86.40	2		0	12050-WMKS-RC-R-1.3	TIF-28	2-RC-R-1	UT	NDE-3	REV. 5
/ /		B-G-1	86.40	3		0	12050-WMKS-RC-R-1.3	TIF-28	2-RC-R-1	UT-AUT	NDE-3	REV. 5
/ /		B-G-1	86.40	2		0	12050-WMKS-RC-R-1.3	TIF-29	2-RC-R-1	UT	NDE-3	REV. 5
/ /		B-G-1	86.40	3		0	12050-WMKS-RC-R-1.3	TIF-29	2-RC-R-1	UT-AUT	NDE-3	REV. 5
/ /		B-G-1	86.40	2		0	12050-WMKS-RC-R-1.3	TIF-30	2-RC-R-1	UT	NDE-3	REV. 5
/ /		B-G-1	86.40	3		0	12050-WMKS-RC-R-1.3	TIF-30	2-RC-R-1	UT-AUT	NDE-3	REV. 5
/ /		B-G-1	86.40	2		0	12050-WMKS-RC-R-1.3	TIF-31	2-RC-R-1	UT	NDE-3	REV. 5
/ /		B-G-1	86.40	3		0	12050-WMKS-RC-R-1.3	TIF-31	2-RC-R-1	UT-AUT	NDE-3	REV. 5
/ /		B-G-1	86.40	2		0	12050-WMKS-RC-R-1.3	TIF-32	2-RC-R-1	UT	NDE-3	REV. 5
/ /		B-G-1	86.40	3		0	12050-WMKS-RC-R-1.3	TIF-32	2-RC-R-1	UT-AUT	NDE-3	REV. 5
/ /		B-G-1	86.40	3		0	12050-WMKS-RC-R-1.3	TIF-33	2-RC-R-1	UT-AUT	NDE-3	
/ /		B-G-1	86.40	3		0	12050-WMKS-RC-R-1.3	TIF-34	2-RC-R-1	UT-AUT	NDE-3	
/ /		B-G-1	86.40	3		0	12050-WMKS-RC-R-1.3	TIF-35	2-RC-R-1	UT-AUT	NDE-3	
/ /		B-G-1	86.40	3		0	12050-WMKS-RC-R-1.3	TIF-36	2-RC-R-1	UT-AUT	NDE-3	
/ /		B-G-1	86.40	3		0	12050-WMKS-RC-R-1.3	TIF-37	2-RC-R-1	UT-AUT	NDE-3	
/ /		B-G-1	86.40	3		0	12050-WMKS-RC-R-1.3	TIF-38	2-RC-R-1	UT-AUT	NDE-3	
/ /		B-G-1	86.40	3		0	12050-WMKS-RC-R-1.3	TIF-39	2-RC-R-1	UT-AUT	NDE-3	
10/30/90	N	B-G-1	86.40	1		90	12050-WMKS-RC-R-1.3	TIF-40	2-RC-R-1	UT-AUT	NDE-3	
/ /		B-G-1	86.40	3		0	12050-WMKS-RC-R-1.3	TIF-40	2-RC-R-1	UT-AUT	NDE-3	REV. 4
10/30/90	N	B-G-1	86.40	1		90	12050-WMKS-RC-R-1.3	TIF-41	2-RC-R-1	UT-AUT	NDE-3	
/ /		B-G-1	86.40	3		0	12050-WMKS-RC-R-1.3	TIF-41	2-RC-R-1	UT-AUT	NDE-3	REV. 4
10/30/90	N	B-G-1	86.40	1		90	12050-WMKS-RC-R-1.3	TIF-42	2-RC-R-1	UT-AUT	NDE-3	
/ /		B-G-1	86.40	3		0	12050-WMKS-RC-R-1.3	TIF-42	2-RC-R-1	UT-AUT	NDE-3	REV. 4

CREDIT Y=CREDIT TAKEN, R=RELIEF REQUEST SUBMITTED FOR CREDIT

NORTH ANWA UNIT 2 INTERVAL 2 PROGRAM LISTING REV. 5
 NAPSJ22 DATA BASE SORTED BY DRAWING, MARK NUMBER, AND LINE NUMBER

02/10/94

EXAM DATE	SECT XI CREDIT	SECT XI CATEGORY	SECT XI ITEM NO	PERIOD	YEAR	DRAWING	MARK NUMBER	LINE NUMBER	METHOD	RELIEF REQUEST	LAST CHANGE
10/30/90	N	B-G-1	86.40	1	90	12050-WMKS-RC-R-1.3	TIF-43	2-RC-R-1	UT-AUT	NDE-3	
/ /		B-G-1	86.40	3	0	12050-WMKS-RC-R-1.3	TIF-43	2-RC-R-1	UT-AUT	NDE-3	REV. 4
10/30/90	N	B-G-1	86.40	1	90	12050-WMKS-RC-R-1.3	TIF-44	2-RC-R-1	UT-AUT	NDE-3	
/ /		B-G-1	86.40	3	0	12050-WMKS-RC-R-1.3	TIF-44	2-RC-R-1	UT-AUT	NDE-3	REV. 4
10/30/90	N	B-G-1	86.40	1	90	12050-WMKS-RC-R-1.3	TIF-45	2-RC-R-1	UT-AUT	NDE-3	
/ /		B-G-1	86.40	3	0	12050-WMKS-RC-R-1.3	TIF-45	2-RC-R-1	UT-AUT	NDE-3	REV. 4
10/30/90	N	B-G-1	86.40	1	90	12050-WMKS-RC-R-1.3	TIF-46	2-RC-R-1	UT-AUT	NDE-3	
/ /		B-G-1	86.40	3	0	12050-WMKS-RC-R-1.3	TIF-46	2-RC-R-1	UT-AUT	NDE-3	REV. 4
10/30/90	N	B-G-1	86.40	1	90	12050-WMKS-RC-R-1.3	TIF-47	2-RC-R-1	UT-AUT	NDE-3	
/ /		B-G-1	86.40	3	0	12050-WMKS-RC-R-1.3	TIF-47	2-RC-R-1	UT-AUT	NDE-3	REV. 4
10/30/90	N	B-G-1	86.40	1	90	12050-WMKS-RC-R-1.3	TIF-48	2-RC-R-1	UT-AUT	NDE-3	
/ /		B-G-1	86.40	3	0	12050-WMKS-RC-R-1.3	TIF-48	2-RC-R-1	UT-AUT	NDE-3	REV. 4
10/30/90	N	B-G-1	86.40	1	90	12050-WMKS-RC-R-1.3	TIF-49	2-RC-R-1	UT-AUT	NDE-3	
/ /		B-G-1	86.40	3	0	12050-WMKS-RC-R-1.3	TIF-49	2-RC-R-1	UT-AUT	NDE-3	REV. 4
10/30/90	N	B-G-1	86.40	1	90	12050-WMKS-RC-R-1.3	TIF-50	2-RC-R-1	UT-AUT	NDE-3	
/ /		B-G-1	86.40	3	0	12050-WMKS-RC-R-1.3	TIF-50	2-RC-R-1	UT-AUT	NDE-3	REV. 4
10/30/90	N	B-G-1	86.40	1	90	12050-WMKS-RC-R-1.3	TIF-51	2-RC-R-1	UT-AUT	NDE-3	
/ /		B-G-1	86.40	3	0	12050-WMKS-RC-R-1.3	TIF-51	2-RC-R-1	UT-AUT	NDE-3	REV. 4
/ /		B-G-1	86.40	3	0	12050-WMKS-RC-R-1.3	TIF-52	2-RC-R-1	UT-AUT	NDE-3	
/ /		B-G-1	86.40	3	0	12050-WMKS-RC-R-1.3	TIF-53	2-RC-R-1	UT-AUT	NDE-3	
/ /		B-G-1	86.40	3	0	12050-WMKS-RC-R-1.3	TIF-54	2-RC-R-1	UT-AUT	NDE-3	
/ /		B-G-1	86.40	3	0	12050-WMKS-RC-R-1.3	TIF-55	2-RC-R-1	UT-AUT	NDE-3	
/ /		B-G-1	86.40	3	0	12050-WMKS-RC-R-1.3	TIF-56	2-RC-R-1	UT-AUT	NDE-3	
10/30/90	N	B-G-1	86.40	1	90	12050-WMKS-RC-R-1.3	TIF-57	2-RC-R-1	UT-AUT	NDE-3	
/ /		B-G-1	86.40	3	0	12050-WMKS-RC-R-1.3	TIF-57	2-RC-R-1	UT-AUT	NDE-3	REV. 4
10/30/90	N	B-G-1	86.40	1	90	12050-WMKS-RC-R-1.3	TIF-58	2-RC-R-1	UT-AUT	NDE-3	
/ /		B-G-1	86.40	3	0	12050-WMKS-RC-R-1.3	TIF-58	2-RC-R-1	UT-AUT	NDE-3	REV. 4
03/23/92	Y	B-G-1	86.50	1	92	12050-WMKS-RC-R-1.4	CCW-01	2-RC-R-1	VT-1		
03/23/92	Y	B-G-1	86.50	1	92	12050-WMKS-RC-R-1.4	CCW-02	2-RC-R-1	VT-1		
03/23/92	Y	B-G-1	86.50	1	92	12050-WMKS-RC-R-1.4	CCW-03	2-RC-R-1	VT-1		
03/23/92	Y	B-G-1	86.50	1	92	12050-WMKS-RC-R-1.4	CCW-04	2-RC-R-1	VT-1		
03/24/92	Y	B-G-1	86.50	1	92	12050-WMKS-RC-R-1.4	CCW-05	2-RC-R-1	VT-1		
03/24/92	Y	B-G-1	86.50	1	92	12050-WMKS-RC-R-1.4	CCW-06	2-RC-R-1	VT-1		
03/24/92	Y	B-G-1	86.50	1	92	12050-WMKS-RC-R-1.4	CCW-07	2-RC-R-1	VT-1		
03/25/92	Y	B-G-1	86.50	1	92	12050-WMKS-RC-R-1.4	CCW-08	2-RC-R-1	VT-1		
03/25/92	Y	B-G-1	86.50	1	92	12050-WMKS-RC-R-1.4	CCW-09	2-RC-R-1	VT-1		
03/25/92	Y	B-G-1	86.50	1	92	12050-WMKS-RC-R-1.4	CCW-10	2-RC-R-1	VT-1		
03/24/92	Y	B-G-1	86.50	1	92	12050-WMKS-RC-R-1.4	CCW-11	2-RC-R-1	VT-1		
03/24/92	Y	B-G-1	86.50	1	92	12050-WMKS-RC-R-1.4	CCW-12	2-RC-R-1	VT-1		
03/24/92	Y	B-G-1	86.50	1	92	12050-WMKS-RC-R-1.4	CCW-13	2-RC-R-1	VT-1		
03/24/92	Y	B-G-1	86.50	1	92	12050-WMKS-RC-R-1.4	CCW-14	2-RC-R-1	VT-1		
03/24/92	Y	B-G-1	86.50	1	92	12050-WMKS-RC-R-1.4	CCW-15	2-RC-R-1	VT-1		
03/25/92	Y	B-G-1	86.50	1	92	12050-WMKS-RC-R-1.4	CCW-16	2-RC-R-1	VT-1		
03/24/92	Y	B-G-1	86.50	1	92	12050-WMKS-RC-R-1.4	CCW-17	2-RC-R-1	VT-1		
03/24/92	Y	B-G-1	86.50	1	92	12050-WMKS-RC-R-1.4	CCW-18	2-RC-R-1	VT-1		
03/24/92	Y	B-G-1	86.50	1	92	12050-WMKS-RC-R-1.4	CCW-19	2-RC-R-1	VT-1		
/ /		B-G-1	86.50	3	0	12050-WMKS-RC-R-1.4	CCW-20	2-RC-R-1	VT-1		
/ /		B-G-1	86.50	2	0	12050-WMKS-RC-R-1.4	CCW-21	2-RC-R-1	VT-1		
/ /		B-G-1	86.50	2	0	12050-WMKS-RC-R-1.4	CCW-22	2-RC-R-1	VT-1		
/ /		B-G-1	86.50	2	0	12050-WMKS-RC-R-1.4	CCW-23	2-RC-R-1	VT-1		
/ /		B-G-1	86.50	2	0	12050-WMKS-RC-R-1.4	CCW-24	2-RC-R-1	VT-1		
/ /		B-G-1	86.50	2	0	12050-WMKS-RC-R-1.4	CCW-25	2-RC-R-1	VT-1		

CREDIT Y=CREDIT TAKEN, R=RELIEF REQUEST SUBMITTED FOR CREDIT

NORTH ANNA UNIT 2 INTERVAL 2 PROGRAM LISTING REV. 5
 NAPSU22 DATA BASE SORTED BY DRAWING, MARK NUMBER, AND LINE NUMBER

02/10/94

EXAM DATE	SECT XI CREDIT	SECT XI CATEGORY	SECT XI ITEM NO	PERIOD	YEAR	DRAWING	MARK NUMBER	LINE NUMBER	METHOD	RELIEF REQUEST	LAST CHANGE
/ /		B-G-1	B6.50	2	0	12050-WMKS-RC-R-1.4	CCW-26	2-RC-R-1	VT-1		
/ /		B-G-1	B6.50	2	0	12050-WMKS-RC-R-1.4	CCW-27	2-RC-R-1	VT-1		
/ /		B-G-1	B6.50	2	0	12050-WMKS-RC-R-1.4	CCW-28	2-RC-R-1	VT-1		
/ /		B-G-1	B6.50	2	0	12050-WMKS-RC-R-1.4	CCW-29	2-RC-R-1	VT-1		
/ /		B-G-1	B6.50	2	0	12050-WMKS-RC-R-1.4	CCW-30	2-RC-R-1	VT-1		
/ /		B-G-1	B6.50	3	0	12050-WMKS-RC-R-1.4	CCW-31	2-RC-R-1	VT-1		
/ /		B-G-1	B6.50	3	0	12050-WMKS-RC-R-1.4	CCW-32	2-RC-R-1	VT-1		
/ /		B-G-1	B6.50	3	0	12050-WMKS-RC-R-1.4	CCW-33	2-RC-R-1	VT-1		
/ /		B-G-1	B6.50	3	0	12050-WMKS-RC-R-1.4	CCW-34	2-RC-R-1	VT-1		
/ /		B-G-1	B6.50	3	0	12050-WMKS-RC-R-1.4	CCW-35	2-RC-R-1	VT-1		
/ /		B-G-1	B6.50	3	0	12050-WMKS-RC-R-1.4	CCW-36	2-RC-R-1	VT-1		
/ /		B-G-1	B6.50	3	0	12050-WMKS-RC-R-1.4	CCW-37	2-RC-R-1	VT-1		
/ /		B-G-1	B6.50	3	0	12050-WMKS-RC-R-1.4	CCW-38	2-RC-R-1	VT-1		
/ /		B-G-1	B6.50	3	0	12050-WMKS-RC-R-1.4	CCW-39	2-RC-R-1	VT-1		
/ /		B-G-1	B6.50	3	0	12050-WMKS-RC-R-1.4	CCW-40	2-RC-R-1	VT-1		
/ /		B-G-1	B6.50	3	0	12050-WMKS-RC-R-1.4	CCW-41	2-RC-R-1	VT-1		
/ /		B-G-1	B6.50	3	0	12050-WMKS-RC-R-1.4	CCW-42	2-RC-R-1	VT-1		
/ /		B-G-1	B6.50	3	0	12050-WMKS-RC-R-1.4	CCW-43	2-RC-R-1	VT-1		
/ /		B-G-1	B6.50	3	0	12050-WMKS-RC-R-1.4	CCW-44	2-RC-R-1	VT-1		
/ /		B-G-1	B6.50	3	0	12050-WMKS-RC-R-1.4	CCW-45	2-RC-R-1	VT-1		
/ /		B-G-1	B6.50	3	0	12050-WMKS-RC-R-1.4	CCW-46	2-RC-R-1	VT-1		
/ /		B-G-1	B6.50	3	0	12050-WMKS-RC-R-1.4	CCW-47	2-RC-R-1	VT-1		
/ /		B-G-1	B6.50	3	0	12050-WMKS-RC-R-1.4	CCW-48	2-RC-R-1	VT-1		
/ /		B-G-1	B6.50	3	0	12050-WMKS-RC-R-1.4	CCW-49	2-RC-R-1	VT-1		
/ /		B-G-1	B6.50	2	0	12050-WMKS-RC-R-1.4	CCW-50	2-RC-R-1	VT-1		
/ /		B-G-1	B6.50	2	0	12050-WMKS-RC-R-1.4	CCW-51	2-RC-R-1	VT-1		
/ /		B-G-1	B6.50	2	0	12050-WMKS-RC-R-1.4	CCW-52	2-RC-R-1	VT-1		
/ /		B-G-1	B6.50	2	0	12050-WMKS-RC-R-1.4	CCW-53	2-RC-R-1	VT-1		
/ /		B-G-1	B6.50	2	0	12050-WMKS-RC-R-1.4	CCW-54	2-RC-R-1	VT-1		
/ /		B-G-1	B6.50	2	0	12050-WMKS-RC-R-1.4	CCW-55	2-RC-R-1	VT-1		
/ /		B-G-1	B6.50	2	0	12050-WMKS-RC-R-1.4	CCW-56	2-RC-R-1	VT-1		
/ /		B-G-1	B6.50	2	0	12050-WMKS-RC-R-1.4	CCW-57	2-RC-R-1	VT-1		
/ /		B-G-1	B6.50	2	0	12050-WMKS-RC-R-1.4	CCW-58	2-RC-R-1	VT-1		
03/23/92	Y	B-G-1	B6.50	1	92	12050-WMKS-RC-R-1.4	CVW-01	2-RC-R-1	VT-1		
03/23/92	Y	B-G-1	B6.50	1	92	12050-WMKS-RC-R-1.4	CVW-02	2-RC-R-1	VT-1		
03/23/92	Y	B-G-1	B6.50	1	92	12050-WMKS-RC-R-1.4	CVW-03	2-RC-R-1	VT-1		
03/23/92	Y	B-G-1	B6.50	1	92	12050-WMKS-RC-R-1.4	CVW-04	2-RC-R-1	VT-1		
03/24/92	Y	B-G-1	B6.50	1	92	12050-WMKS-RC-R-1.4	CVW-05	2-RC-R-1	VT-1		
03/24/92	Y	B-G-1	B6.50	1	92	12050-WMKS-RC-R-1.4	CVW-06	2-RC-R-1	VT-1		
03/24/92	Y	B-G-1	B6.50	1	92	12050-WMKS-RC-R-1.4	CVW-07	2-RC-R-1	VT-1		
03/25/92	Y	B-G-1	B6.50	1	92	12050-WMKS-RC-R-1.4	CVW-08	2-RC-R-1	VT-1		
03/25/92	Y	B-G-1	B6.50	1	92	12050-WMKS-RC-R-1.4	CVW-09	2-RC-R-1	VT-1		
03/25/92	Y	B-G-1	B6.50	1	92	12050-WMKS-RC-R-1.4	CVW-10	2-RC-R-1	VT-1		
03/24/92	Y	B-G-1	B6.50	1	92	12050-WMKS-RC-R-1.4	CVW-11	2-RC-R-1	VT-1		
03/24/92	Y	B-G-1	B6.50	1	92	12050-WMKS-RC-R-1.4	CVW-12	2-RC-R-1	VT-1		
03/24/92	Y	B-G-1	B6.50	1	92	12050-WMKS-RC-R-1.4	CVW-13	2-RC-R-1	VT-1		
03/24/92	Y	B-G-1	B6.50	1	92	12050-WMKS-RC-R-1.4	CVW-14	2-RC-R-1	VT-1		
03/24/92	Y	B-G-1	B6.50	1	92	12050-WMKS-RC-R-1.4	CVW-15	2-RC-R-1	VT-1		
03/25/92	Y	B-G-1	B6.50	1	92	12050-WMKS-RC-R-1.4	CVW-16	2-RC-R-1	VT-1		
03/24/92	Y	B-G-1	B6.50	1	92	12050-WMKS-RC-R-1.4	CVW-17	2-RC-R-1	VT-1		
03/24/92	Y	B-G-1	B6.50	1	92	12050-WMKS-RC-R-1.4	CVW-18	2-RC-R-1	VT-1		
03/24/92	Y	B-G-1	B6.50	1	92	12050-WMKS-RC-R-1.4	CVW-19	2-RC-R-1	VT-1		
/ /		B-G-1	B6.50	3	0	12050-WMKS-RC-R-1.4	CVW-20	2-RC-R-1	VT-1		

CREDIT Y=CREDIT TAKEN, R=RELIEF REQUEST SUBMITTED FOR CREDIT

NORTH ANNA UNIT 2 INTERVAL 2 PROGRAM LISTING REV. 5
 NAPSU22 DATA BASE SORTED BY DRAWING, MARK NUMBER, AND LINE NUMBER

02/10/94

EXAM DATE	SECT XI CREDIT	SECT XI CATEGORY	SECT XI ITEM NO	PERIOD	YEAR	DRAWING	MARK NUMBER	LINE NUMBER	METHOD	RELIEF REQUEST	LAST CHANGE
/ /		B-G-1	B6.50	2	0	12050-WMKS-RC-R-1.4	CVW-21	2-RC-R-1	VT-1		
/ /		B-G-1	B6.50	2	0	12050-WMKS-RC-R-1.4	CVW-22	2-RC-R-1	VT-1		
/ /		B-G-1	B6.50	2	0	12050-WMKS-RC-R-1.4	CVW-23	2-RC-R-1	VT-1		
/ /		B-G-1	B6.50	2	0	12050-WMKS-RC-R-1.4	CVW-24	2-RC-R-1	VT-1		
/ /		B-G-1	B6.50	2	0	12050-WMKS-RC-R-1.4	CVW-25	2-RC-R-1	VT-1		
/ /		B-G-1	B6.50	2	0	12050-WMKS-RC-R-1.4	CVW-26	2-RC-R-1	VT-1		
/ /		B-G-1	B6.50	2	0	12050-WMKS-RC-R-1.4	CVW-27	2-RC-R-1	VT-1		
/ /		B-G-1	B6.50	2	0	12050-WMKS-RC-R-1.4	CVW-28	2-RC-R-1	VT-1		
/ /		B-G-1	B6.50	2	0	12050-WMKS-RC-R-1.4	CVW-29	2-RC-R-1	VT-1		
/ /		B-G-1	B6.50	2	0	12050-WMKS-RC-R-1.4	CVW-30	2-RC-R-1	VT-1		
/ /		B-G-1	B6.50	3	0	12050-WMKS-RC-R-1.4	CVW-31	2-RC-R-1	VT-1		
/ /		B-G-1	B6.50	3	0	12050-WMKS-RC-R-1.4	CVW-32	2-RC-R-1	VT-1		
/ /		B-G-1	B6.50	3	0	12050-WMKS-RC-R-1.4	CVW-33	2-RC-R-1	VT-1		
/ /		B-G-1	B6.50	3	0	12050-WMKS-RC-R-1.4	CVW-34	2-RC-R-1	VT-1		
/ /		B-G-1	B6.50	3	0	12050-WMKS-RC-R-1.4	CVW-35	2-RC-R-1	VT-1		
/ /		B-G-1	B6.50	3	0	12050-WMKS-RC-R-1.4	CVW-36	2-RC-R-1	VT-1		
/ /		B-G-1	B6.50	3	0	12050-WMKS-RC-R-1.4	CVW-37	2-RC-R-1	VT-1		
/ /		B-G-1	B6.50	3	0	12050-WMKS-RC-R-1.4	CVW-38	2-RC-R-1	VT-1		
/ /		B-G-1	B6.50	3	0	12050-WMKS-RC-R-1.4	CVW-39	2-RC-R-1	VT-1		
/ /		B-G-1	B6.50	3	0	12050-WMKS-RC-R-1.4	CVW-40	2-RC-R-1	VT-1		
/ /		B-G-1	B6.50	3	0	12050-WMKS-RC-R-1.4	CVW-41	2-RC-R-1	VT-1		
/ /		B-G-1	B6.50	3	0	12050-WMKS-RC-R-1.4	CVW-42	2-RC-R-1	VT-1		
/ /		B-G-1	B6.50	3	0	12050-WMKS-RC-R-1.4	CVW-43	2-RC-R-1	VT-1		
/ /		B-G-1	B6.50	3	0	12050-WMKS-RC-R-1.4	CVW-44	2-RC-R-1	VT-1		
/ /		B-G-1	B6.50	3	0	12050-WMKS-RC-R-1.4	CVW-45	2-RC-R-1	VT-1		
/ /		B-G-1	B6.50	3	0	12050-WMKS-RC-R-1.4	CVW-46	2-RC-R-1	VT-1		
/ /		B-G-1	B6.50	3	0	12050-WMKS-RC-R-1.4	CVW-47	2-RC-R-1	VT-1		
/ /		B-G-1	B6.50	3	0	12050-WMKS-RC-R-1.4	CVW-48	2-RC-R-1	VT-1		
/ /		B-G-1	B6.50	3	0	12050-WMKS-RC-R-1.4	CVW-49	2-RC-R-1	VT-1		
/ /		B-G-1	B6.50	2	0	12050-WMKS-RC-R-1.4	CVW-50	2-RC-R-1	VT-1		
/ /		B-G-1	B6.50	2	0	12050-WMKS-RC-R-1.4	CVW-51	2-RC-R-1	VT-1		
/ /		B-G-1	B6.50	2	0	12050-WMKS-RC-R-1.4	CVW-52	2-RC-R-1	VT-1		
/ /		B-G-1	B6.50	2	0	12050-WMKS-RC-R-1.4	CVW-53	2-RC-R-1	VT-1		
/ /		B-G-1	B6.50	2	0	12050-WMKS-RC-R-1.4	CVW-54	2-RC-R-1	VT-1		
/ /		B-G-1	B6.50	2	0	12050-WMKS-RC-R-1.4	CVW-55	2-RC-R-1	VT-1		
/ /		B-G-1	B6.50	2	0	12050-WMKS-RC-R-1.4	CVW-56	2-RC-R-1	VT-1		
/ /		B-G-1	B6.50	2	0	12050-WMKS-RC-R-1.4	CVW-57	2-RC-R-1	VT-1		
/ /		B-G-1	B6.50	2	0	12050-WMKS-RC-R-1.4	CVW-58	2-RC-R-1	VT-1		
03/23/92	Y	B-G-1	B6.10	1	92	12050-WMKS-RC-R-1.4	N-01	2-RC-R-1	MT		
03/23/92	Y	B-G-1	B6.10	1	92	12050-WMKS-RC-R-1.4	N-02	2-RC-R-1	MT		
03/23/92	Y	B-G-1	B6.10	1	92	12050-WMKS-RC-R-1.4	N-03	2-RC-R-1	MT		
03/23/92	Y	B-G-1	B6.10	1	92	12050-WMKS-RC-R-1.4	N-04	2-RC-R-1	MT		
03/24/92	Y	B-G-1	B6.10	1	92	12050-WMKS-RC-R-1.4	N-05	2-RC-R-1	MT		
03/24/92	Y	B-G-1	B6.10	1	92	12050-WMKS-RC-R-1.4	N-06	2-RC-R-1	MT		
03/24/92	Y	B-G-1	B6.10	1	92	12050-WMKS-RC-R-1.4	N-07	2-RC-R-1	MT		
03/25/92	Y	B-G-1	B6.10	1	92	12050-WMKS-RC-R-1.4	N-08	2-RC-R-1	MT		
03/25/92	Y	B-G-1	B6.10	1	92	12050-WMKS-RC-R-1.4	N-09	2-RC-R-1	MT		
03/25/92	Y	B-G-1	B6.10	1	92	12050-WMKS-RC-R-1.4	N-10	2-RC-R-1	MT		
03/24/92	Y	B-G-1	B6.10	1	92	12050-WMKS-RC-R-1.4	N-11	2-RC-R-1	MT		
03/24/92	Y	B-G-1	B6.10	1	92	12050-WMKS-RC-R-1.4	N-12	2-RC-R-1	MT		
03/24/92	Y	B-G-1	B6.10	1	92	12050-WMKS-RC-R-1.4	N-13	2-RC-R-1	MT		
03/24/92	Y	B-G-1	B6.10	1	92	12050-WMKS-RC-R-1.4	N-14	2-RC-R-1	MT		
03/24/92	Y	B-G-1	B6.10	1	92	12050-WMKS-RC-R-1.4	N-15	2-RC-R-1	MT		

CREDIT Y=CREDIT TAKEN, R=RELIEF REQUEST SUBMITTED FOR CREDIT

NORTH ANNA UNIT 2 INTERVAL 2 PROGRAM LISTING REV. 5
 NAPSU22 DATA BASE SORTED BY DRAWING, MARK NUMBER, AND LINE NUMBER

02/10/94

EXAM DATE	SECT XI CREDIT	SECT XI CATEGORY	SECT XI ITEM NO	PERIOD	YEAR	DRAWING	MARK NUMBER	LINE NUMBER	METHOD	RELIEF REQUEST LAST CHANGE
03/25/92	Y	B-G-1	B6.10	1	92	12050-WMKS-RC-R-1.4	N-16	2-RC-R-1	NT	
03/24/92	Y	B-G-1	B6.10	1	92	12050-WMKS-RC-R-1.4	N-17	2-RC-R-1	MT	
03/24/92	Y	B-G-1	B6.10	1	92	12050-WMKS-RC-R-1.4	N-18	2-RC-R-1	MT	
03/24/92	Y	B-G-1	B6.10	1	92	12050-WMKS-RC-R-1.4	N-19	2-RC-R-1	MT	
/ /		B-G-1	B6.10	3	0	12050-WMKS-RC-R-1.4	N-20	2-RC-R-1	MT	
/ /		B-G-1	B6.10	2	0	12050-WMKS-RC-R-1.4	N-21	2-RC-R-1	MT	
/ /		B-G-1	B6.10	2	0	12050-WMKS-RC-R-1.4	N-22	2-RC-R-1	MT	
/ /		B-G-1	B6.10	2	0	12050-WMKS-RC-R-1.4	N-23	2-RC-R-1	MT	
/ /		B-G-1	B6.10	2	0	12050-WMKS-RC-R-1.4	N-24	2-RC-R-1	MT	
/ /		B-G-1	B6.10	2	0	12050-WMKS-RC-R-1.4	N-25	2-RC-R-1	MT	
/ /		B-G-1	B6.10	2	0	12050-WMKS-RC-R-1.4	N-26	2-RC-R-1	MT	
/ /		B-G-1	B6.10	2	0	12050-WMKS-RC-R-1.4	N-27	2-RC-R-1	MT	
/ /		B-G-1	B6.10	2	0	12050-WMKS-RC-R-1.4	N-28	2-RC-R-1	MT	
/ /		B-G-1	B6.10	2	0	12050-WMKS-RC-R-1.4	N-29	2-RC-R-1	MT	
/ /		B-G-1	B6.10	2	0	12050-WMKS-RC-R-1.4	N-30	2-RC-R-1	MT	
/ /		B-G-1	B6.10	3	0	12050-WMKS-RC-R-1.4	N-31	2-RC-R-1	MT	
/ /		B-G-1	B6.10	3	0	12050-WMKS-RC-R-1.4	N-32	2-RC-R-1	MT	
/ /		B-G-1	B6.10	3	0	12050-WMKS-RC-R-1.4	N-33	2-RC-R-1	MT	
/ /		B-G-1	B6.10	3	0	12050-WMKS-RC-R-1.4	N-34	2-RC-R-1	MT	
/ /		B-G-1	B6.10	3	0	12050-WMKS-RC-R-1.4	N-35	2-RC-R-1	MT	
/ /		B-G-1	B6.10	3	0	12050-WMKS-RC-R-1.4	N-36	2-RC-R-1	MT	
/ /		B-G-1	B6.10	3	0	12050-WMKS-RC-R-1.4	N-37	2-RC-R-1	MT	
/ /		B-G-1	B6.10	3	0	12050-WMKS-RC-R-1.4	N-38	2-RC-R-1	MT	
/ /		B-G-1	B6.10	3	0	12050-WMKS-RC-R-1.4	N-39	2-RC-R-1	MT	
/ /		B-G-1	B6.10	3	0	12050-WMKS-RC-R-1.4	N-40	2-RC-R-1	MT	
/ /		B-G-1	B6.10	3	0	12050-WMKS-RC-R-1.4	N-41	2-RC-R-1	MT	
/ /		B-G-1	B6.10	3	0	12050-WMKS-RC-R-1.4	N-42	2-RC-R-1	MT	
/ /		B-G-1	B6.10	3	0	12050-WMKS-RC-R-1.4	N-43	2-RC-R-1	MT	
/ /		B-G-1	B6.10	3	0	12050-WMKS-RC-R-1.4	N-44	2-RC-R-1	MT	
/ /		B-G-1	B6.10	3	0	12050-WMKS-RC-R-1.4	N-45	2-RC-R-1	MT	
/ /		B-G-1	B6.10	3	0	12050-WMKS-RC-R-1.4	N-46	2-RC-R-1	MT	
/ /		B-G-1	B6.10	3	0	12050-WMKS-RC-R-1.4	N-47	2-RC-R-1	MT	
/ /		B-G-1	B6.10	3	0	12050-WMKS-RC-R-1.4	N-48	2-RC-R-1	MT	
/ /		B-G-1	B6.10	3	0	12050-WMKS-RC-R-1.4	N-49	2-RC-R-1	MT	
/ /		B-G-1	B6.10	2	0	12050-WMKS-RC-R-1.4	N-50	2-RC-R-1	MT	
/ /		B-G-1	B6.10	2	0	12050-WMKS-RC-R-1.4	N-51	2-RC-R-1	MT	
/ /		B-G-1	B6.10	2	0	12050-WMKS-RC-R-1.4	N-52	2-RC-R-1	MT	
/ /		B-G-1	B6.10	2	0	12050-WMKS-RC-R-1.4	N-53	2-RC-R-1	MT	
/ /		B-G-1	B6.10	2	0	12050-WMKS-RC-R-1.4	N-54	2-RC-R-1	MT	
/ /		B-G-1	B6.10	2	0	12050-WMKS-RC-R-1.4	N-55	2-RC-R-1	MT	
/ /		B-G-1	B6.10	2	0	12050-WMKS-RC-R-1.4	N-56	2-RC-R-1	MT	
/ /		B-G-1	B6.10	2	0	12050-WMKS-RC-R-1.4	N-57	2-RC-R-1	MT	
/ /		B-G-1	B6.10	2	0	12050-WMKS-RC-R-1.4	N-58	2-RC-R-1	MT	
/ /		C-A	C1.20	2	0	12050-WMKS-RH-E-1A	1		UT	
/ /		C-A	C1.10	2	0	12050-WMKS-RH-E-1A	2		UT	
/ /		F-A	F1.0	0	0	12050-WMKS-RH-E-1A	2-RH-SUPT-INLET			
/ /		F-A	F1.0	0	0	12050-WMKS-RH-E-1A	2-RH-SUPT-OUTLET			
/ /		F-A	F1.0	0	0	12050-WMKS-RH-E-1A	2-RH-SUPT-UPPER			
/ /		C-B	C2.33	0	0	12050-WMKS-RH-E-1A	3			
03/26/92	Y	C-B	C2.31	1	92	12050-WMKS-RH-E-1A	3A		PT	
03/26/92	Y	C-B	C2.31	1	92	12050-WMKS-RH-E-1A	3B		PT	
/ /		C-B	C2.33	0	0	12050-WMKS-RH-E-1A	4			

CREDIT Y=CREDIT TAKEN, R=RELIEF REQUEST SUBMITTED FOR CREDIT

NORTH ANNA UNIT 2 INTERVAL 2 PROGRAM LISTING REV. 5
 NAPSU22 DATA BASE SORTED BY DRAWING, MARK NUMBER, AND LINE NUMBER

02/10/94

EXAM DATE	SECT XI CREDIT	SECT XI CATEGORY	SECT XI ITEM NO	PERIOD	YEAR	DRAWING	MARK NUMBER	LINE NUMBER	METHOD	RELIEF REQUEST	LAST CHANGE
/ /		C-B	C2.31	2	0	12050-WMKS-RH-E-1A	4A		PT		
/ /		C-B	C2.31	3	0	12050-WMKS-RH-E-1A	4B		PT		
/ /		C-C	C3.10	0	0	12050-WMKS-RH-E-1A	WS-1				
/ /		C-C	C3.10	0	0	12050-WMKS-RH-E-1A	WS-2				
/ /		C-A	C1.20	0	0	12050-WMKS-RH-E-1B	1				
/ /		C-A	C1.10	0	0	12050-WMKS-RH-E-1B	2				
/ /		F-A	F1.0	2	0	12050-WMKS-RH-E-1B	2-RH-SUPT-INLET		VT-3		
03/23/92	Y	F-A	F1.0	1	92	12050-WMKS-RH-E-1B	2-RH-SUPT-OUTLET		VT-3		
/ /		F-A	F1.0	3	0	12050-WMKS-RH-E-1B	2-RH-SUPT-UPPER		VT-3		
10/09/93	Y	C-B	C2.33	1	0	12050-WMKS-RH-E-1B	3		VT-2		
/ /		C-B	C2.33	2	0	12050-WMKS-RH-E-1B	3		VT-2		
/ /		C-B	C2.33	3	0	12050-WMKS-RH-E-1B	3		VT-2		
/ /		C-B	C2.31	0	0	12050-WMKS-RH-E-1B	3A				
/ /		C-B	C2.31	0	0	12050-WMKS-RH-E-1B	3B				
10/09/93	Y	C-B	C2.33	1	0	12050-WMKS-RH-E-1B	4		VT-2		
/ /		C-B	C2.33	2	0	12050-WMKS-RH-E-1B	4		VT-2		
/ /		C-B	C2.33	3	0	12050-WMKS-RH-E-1B	4		VT-2		
/ /		C-B	C2.31	0	0	12050-WMKS-RH-E-1B	4A				
/ /		C-B	C2.31	0	0	12050-WMKS-RH-E-1B	4B				
/ /		C-C	C3.10	2	0	12050-WMKS-RH-E-1B	WS-1		PT		
09/17/93	R	C-C	C3.10	1	93	12050-WMKS-RH-E-1B	WS-2		PT	NDE-20	
/ /		F-A	F1.0	0	0	12050-WMKS-RH-P-1A	2-RH-FOOT-A				
/ /		F-A	F1.0	0	0	12050-WMKS-RH-P-1A	2-RH-FOOT-B				
/ /		F-A	F1.0	0	0	12050-WMKS-RH-P-1A	2-RH-FOOT-C				
/ /		F-A	F1.0	2	0	12050-WMKS-RH-P-1B	2-RH-FOOT-A		VT-3		
03/23/92	Y	F-A	F1.0	1	92	12050-WMKS-RH-P-1B	2-RH-FOOT-B		VT-3		
/ /		F-A	F1.0	3	0	12050-WMKS-RH-P-1B	2-RH-FOOT-C		VT-3		
/ /		C-G	C6.10	2	0	12050-WMKS-RS-P-2A	20		PT		
03/01/92	Y	C-G	C6.10	1	92	12050-WMKS-RS-P-2A	LS-10		PT	NDE-8	
/ /		C-G	C6.10	2	0	12050-WMKS-RS-P-2A	LS-6		VT-1	NDE-8	REV. 4
/ /		C-G	C6.10	2	0	12050-WMKS-RS-P-2A	LS-7		VT-1	NDE-8	REV. 4
/ /		C-G	C6.10	2	0	12050-WMKS-RS-P-2A	LS-8		VT-1	NDE-8	REV. 4
/ /		C-G	C6.10	3	0	12050-WMKS-RS-P-2A	LS-9		PT	NDE-8	
/ /		C-G	C6.10	2	0	12050-WMKS-RS-P-2A	SW-1		VT-1	NDE-8	REV. 4
/ /		C-G	C6.10	2	0	12050-WMKS-RS-P-2A	SW-2		VT-1	NDE-8	REV. 4
/ /		C-G	C6.10	2	0	12050-WMKS-RS-P-2A	SW-3		VT-1	NDE-8	REV. 4
/ /		C-G	C6.10	3	0	12050-WMKS-RS-P-2A	SW-4		PT	NDE-8	REV. 4
/ /		C-C	C3.30	0	0	12050-WMKS-RS-P-2A	SW-5				
/ /		C-G	C6.10	0	0	12050-WMKS-RS-P-2B	20				
/ /		C-G	C6.10	0	0	12050-WMKS-RS-P-2B	LS-10			NDE-8	
/ /		C-G	C6.10	2	0	12050-WMKS-RS-P-2B	LS-6		VT-1	NDE-8	
/ /		C-G	C6.10	2	0	12050-WMKS-RS-P-2B	LS-7		VT-1	NDE-8	
/ /		C-G	C6.10	2	0	12050-WMKS-RS-P-2B	LS-8		VT-1	NDE-8	
/ /		C-G	C6.10	0	0	12050-WMKS-RS-P-2B	LS-9			NDE-8	
/ /		C-G	C6.10	2	0	12050-WMKS-RS-P-2B	SW-1		VT-1	NDE-8	
/ /		C-G	C6.10	2	0	12050-WMKS-RS-P-2B	SW-2		VT-1	NDE-8	
/ /		C-G	C6.10	?	0	12050-WMKS-RS-P-2B	SW-3		VT-1	NDE-8	
/ /		C-G	C6.10	0	0	12050-WMKS-RS-P-2B	SW-4			NDE-8	

NORTH ANNA UNIT 2 INTERVAL 2 PROGRAM LISTING REV. 5
 NAPSJ22 DATA BASE SORTED BY DRAWING, MARK NUMBER, AND LINE NUMBER

02/10/94

EXAM DATE	SECT XI CREDIT	SECT XI CATEGORY	SECT XI ITEM NO	PERIOD	YEAR	DRAWING	MARK NUMBER	LINE NUMBER	METHOD	RELIEF REQUEST	LAST CHANGE
/ /		C-C	C3.30	0	0	12050-WMKS-RS-P-2B	SW-5				
09/12/93	Y	C-G	C6.10	1	0	12050-WMKS-SI-P-1A	1		VT-1	NDE-9	
09/12/93	Y	C-G	C6.10	1	0	12050-WMKS-SI-P-1A	2		VT-1	NDE-9	
/ /		F-B	F2.0	0	0	12050-WMKS-SI-P-1A	2-SI-H-602A				
/ /		F-B	F2.0	0	0	12050-WMKS-SI-P-1A	2-SI-H-602B				
/ /		F-B	F2.0	0	0	12050-WMKS-SI-P-1A	2-SI-H-603C				
09/12/93	Y	C-G	C6.10	1	0	12050-WMKS-SI-P-1A	3		VT-1	NDE-9	
09/12/93	N	C-G	C6.10	1	0	12050-WMKS-SI-P-1A	4		VT-1		
/ /		C-G	C6.10	2	0	12050-WMKS-SI-P-1A	4		PT		
09/12/93	N	C-G	C6.10	1	0	12050-WMKS-SI-P-1A	5		VT-1		
/ /		C-G	C6.10	3	0	12050-WMKS-SI-P-1A	5		PT		
09/12/93	Y	C-G	C6.10	1	0	12050-WMKS-SI-P-1A	LS-1		VT-1	NDE-9	
09/12/93	Y	C-G	C6.10	1	0	12050-WMKS-SI-P-1A	LS-2		VT-1	NDE-9	
09/12/93	Y	C-G	C6.10	1	0	12050-WMKS-SI-P-1A	LS-3		VT-1	NDE-9	
/ /		C-G	C6.10	1	0	12050-WMKS-SI-P-1A	LS-4				
/ /		C-G	C6.10	2	0	12050-WMKS-SI-P-1A	LS-4		PT	NDE-9	
/ /	N	C-G	C6.10	1	0	12050-WMKS-SI-P-1A	LS-5				
03/01/92	Y	C-G	C6.10	1	92	12050-WMKS-SI-P-1A	LS-5		PT	NDE-9	
/ /		C-C	C3.30	0	0	12050-WMKS-SI-P-1A	WS-1				
/ /		C-G	C6.10	2	0	12050-WMKS-SI-P-1B	1		VT-1	NDE-9	
/ /		C-G	C6.10	2	0	12050-WMKS-SI-P-1B	2		VT-1	NDE-9	
02/19/92	Y	F-B	F2.0	1	92	12050-WMKS-SI-P-1B	2-SI-H-603A		VT-3		
/ /		F-B	F2.0	2	0	12050-WMKS-SI-P-1B	2-SI-H-603B		VT-3		
/ /		F-B	F2.0	3	0	12050-WMKS-SI-P-1B	2-SI-H-603C		VT-3		
/ /		C-G	C6.10	2	0	12050-WMKS-SI-P-1B	3		VT-1	NDE-9	
/ /		C-G	C6.10	0	0	12050-WMKS-SI-P-1B	4				
/ /		C-G	C6.10	0	0	12050-WMKS-SI-P-1B	5				
/ /		C-G	C6.10	2	0	12050-WMKS-SI-P-1B	LS-1		VT-1	NDE-9	
/ /		C-G	C6.10	2	0	12050-WMKS-SI-P-1B	LS-2		VT-1	NDE-9	
/ /		C-G	C6.10	2	0	12050-WMKS-SI-P-1B	LS-3		VT-1	NDE-9	
/ /		C-G	C6.10	2	0	12050-WMKS-SI-P-1B	LS-4		VT-1	NDE-9	
/ /		C-G	C6.10	2	0	12050-WMKS-SI-P-1B	LS-5		VT-1	NDE-9	
/ /		C-C	C3.30	0	0	12050-WMKS-SI-P-1B	WS-1				
03/09/92	Y	C-A	C1.20	1	92	12050-WMKS-SI-TK-2	1		UT		
/ /		C-A	C1.20	2	0	12050-WMKS-SI-TK-2	1		UT		
/ /		C-A	C1.20	3	0	12050-WMKS-SI-TK-2	1		UT		
03/09/92	Y	C-A	C1.20	1	92	12050-WMKS-SI-TK-2	2		UT		
/ /		C-A	C1.20	2	0	12050-WMKS-SI-TK-2	2		UT		
/ /		C-A	C1.20	3	0	12050-WMKS-SI-TK-2	2		UT		
/ /		C-B	C2.22	3	0	12050-WMKS-SI-TK-2	2-SI-3NIR		UT		
/ /		C-B	C2.22	3	0	12050-WMKS-SI-TK-2	2-SI-4NIR		UT		
/ /		F-A	F1.0	3	0	12050-WMKS-SI-TK-2	2-SI-LEG-1		VT-3		
/ /		F-A	F1.0	2	0	12050-WMKS-SI-TK-2	2-SI-LEG-2		VT-3		
03/10/92	Y	F-A	F1.0	1	92	12050-WMKS-SI-TK-2	2-SI-LEG-3		VT-3		
/ /		F-A	F1.0	3	0	12050-WMKS-SI-TK-2	2-SI-LEG-4		VT-3		
/ /		C-B	C2.21	3	0	12050-WMKS-SI-TK-2	3		MT		
/ /		C-B	C2.21	3	0	12050-WMKS-SI-TK-2	3		UT		
/ /		C-B	C2.21	3	0	12050-WMKS-SI-TK-2	4		UT		
/ /		C-B	C2.21	3	0	12050-WMKS-SI-TK-2	4		MT		
09/15/93	Y	C-D	C4.10	1	93	12050-WMKS-SI-TK-2	S01	2-SI-TK-2	UT		

CREDIT Y=CREDIT TAKEN, R=RELIEF REQUEST SUBMITTED FOR CREDIT

NORTH ANNA UNIT 2 INTERVAL 2 PROGRAM LISTING REV. 5
 NAPSUZZ DATA BASE SORTED BY DRAWING, MARK NUMBER, AND LINE NUMBER

02/10/94

EXAM DATE	SECT XI CREDIT	SECT XI CATEGORY	SECT XI ITEM NO	PERIOD	YEAR	DRAWING	MARK NUMBER	LINE NUMBER	METHOD	RELIEF REQUEST	LAST CHANGE
09/15/93	Y	C-D	C4.10	1	93	12050-WMKS-SI-TK-2	S02	2-SI-TK-2	UT		
09/15/93	Y	C-D	C4.10	1	93	12050-WMKS-SI-TK-2	S03	2-SI-TK-2	UT		
09/15/93	Y	C-D	C4.10	1	93	12050-WMKS-SI-TK-2	S04	2-SI-TK-2	UT		
09/15/93	Y	C-D	C4.10	1	95	12050-WMKS-SI-TK-2	S05	2-SI-TK-2	UT		
/ /		C-D	C4.10	2	0	12050-WMKS-SI-TK-2	S06	2-SI-TK-2	UT		
/ /		C-D	C4.10	2	0	12050-WMKS-SI-TK-2	S07	2-SI-TK-2	UT		
/ /		C-D	C4.10	2	0	12050-WMKS-SI-TK-2	S08	2-SI-TK-2	UT		
/ /		C-D	C4.10	2	0	12050-WMKS-SI-TK-2	S09	2-SI-TK-2	UT		
/ /		C-D	C4.10	2	0	12050-WMKS-SI-TK-2	S10	2-SI-TK-2	UT		
/ /		C-D	C4.10	3	0	12050-WMKS-SI-TK-2	S11	2-SI-TK-2	UT		
/ /		C-D	C4.10	3	0	12050-WMKS-SI-TK-2	S12	2-SI-TK-2	UT		
/ /		C-D	C4.10	3	0	12050-WMKS-SI-TK-2	S13	2-SI-TK-2	UT		
/ /		C-D	C4.10	3	0	12050-WMKS-SI-TK-2	S14	2-SI-TK-2	UT		
/ /		C-D	C4.10	3	0	12050-WMKS-SI-TK-2	S15	2-SI-TK-2	UT		
/ /		C-D	C4.10	3	0	12050-WMKS-SI-TK-2	S16	2-SI-TK-2	UT		
/ /			12	12	3	20 BLOWOUT PANELS	BLOWOUT PANELS		VT-1		
/ /			13		2	0 FARLEY WELDS	FARLEY WELDS		VT/UT	REV. 5	
/ /			11		3	20 LIFTING RIGS	LIFTING RIGS		AE		
/ /	N		3		1	92 N/A	2-MS-GOV-1A		VT &MT/PT		
/ /	N		3		1	92 N/A	2-MS-GOV-1B		VT &MT/PT		
/ /	N		3		1	92 N/A	2-MS-GOV-1C		VT &MT/PT		
/ /	N		3		1	92 N/A	2-MS-GOV-1D		VT &MT/PT		
/ /	N		3		1	93 N/A	2-MS-IV-1A		VT &MT/PT		
/ /	N		3		1	93 N/A	2-MS-IV-1B		VT &MT/PT		
/ /	N		3		1	93 N/A	2-MS-IV-1C		VT &MT/PT		
/ /	N		3		1	93 N/A	2-MS-IV-1D		VT &MT/PT		
/ /	N		3		1	93 N/A	2-MS-RSV-1A		VT &MT/PT		
/ /	N		3		1	93 N/A	2-MS-RSV-1B		VT &MT/PT		
/ /	N		3		1	93 N/A	2-MS-RSV-1C		VT &MT/PT		
/ /	N		3		1	93 N/A	2-MS-RSV-1D		VT &MT/PT		
/ /	N		3		1	92 N/A	2-MS-TV-1A		VT &MT/PT		
/ /	N		3		1	92 N/A	2-MS-TV-1B		VT &MT/PT		
/ /	N		3		1	92 N/A	2-MS-TV-1C		VT &MT/PT		
/ /	N		3		1	92 N/A	2-MS-TV-1D		VT &MT/PT		
03/03/92	N		15		1	92 RV INCORE DETECTOR	RV INCORE DETECTOR		ET		
10/05/93	N		15		1	95 RV INCORE DETECTOR	RV INCORE DETECTOR		ET		
/ /			15		2	95 RV INCORE DETECTOR	RV INCORE DETECTOR		ET		
/ /			15		2	96 RV INCORE DETECTOR	RV INCORE DETECTOR		ET		
/ /			15		3	98 RV INCORE DETECTOR	RV INCORE DETECTOR		ET		
/ /			12	12	3	20 RV VENT SEALS			VT-1		

Attachment 5

North Anna Power Station Unit 2

Inservice Inspection Program Plan



INSERVICE INSPECTION PROGRAM
CHANGE / ISSUE APPROVAL FORM

STATION: NAPS UNIT NO.: 2 INTERVAL NO.: 2

SUBMITTAL TITLE: Inservice Inspection Program for Components and Component Supports

CHANGE NO.: N/A SECTION NO.: ALL REVISION: 3
(IF APPLICABLE)

DESCRIPTION OF CHANGES:
See Attached

(ATTACH PAGE(S) SHOWING EXACT WORDING OF PROPOSED CHANGE)

REASON FOR CHANGE:
See Attached

ORIGINATED BY: PATRICK J. Naughton DATE: 3/24/94

DEPARTMENT: ISI/NDE and Engineering Programs

SUPERVISOR - ISI/NDE INSPECTION PROGRAMS

REVIEWED AND APPROVED: *E W Thacker* DATE: 3/30/94

SUPERVISOR - ISI/NDE INSPECTION PROGRAMS (STATION)

REVIEWED AND APPROVED: *C J Snow* DATE: 4/7/94

ANII (STATION)

REVIEWED: *Mal M. Hua* DATE: APR 12 1994

STATION NUCLEAR SAFETY AND OPERATING COMMITTEE (SNSOC)

REVIEWED AND APPROVED: *JAO* DATE: 4/14/94

AFTER APPROVAL, RETURN TO: Joyce A. Lindsay, IN-3NW
Virginia Power, 5000 Dominion Blvd., Glen Allen, VA 23060

DISTRIBUTION NO.: _____ DISTRIBUTION DATE: _____

SUMMARY OF CHANGES
NORTH ANNA UNIT 2
INSERVICE INSPECTION PROGRAM REVISION 3

- 1) Changed the Augmented Inspection Table for reactor coolant loop bypass lines by changing "every weld" to "selected welds". Not every weld on these lines is the augmented inspection program.
- 2) Changed the Augmented Inspection Table by removing the main steam and feedwater listings. The table is for augmented programs that are on ASME XI 1, 2, or 3 components. The main steam and feedwater high energy break points are on the non classed portion of these systems.
- 3) Changed the Augmented Inspection Table by removing the requirement for Rockwell Edwards valve examinations. This inspection program is no longer required.
- 4) Changed relief request NDE-6 Alternate Examination section to allow one valve within a group of similar valves to be examined. The examination will be done when one of the valves in the group is opened for maintenance purposes. The examination will be done once an interval. The previous version of relief request NDE-6 required a visual examination every time a valve was opened for maintenance.
- 5) Added Code Case N-489 to list of ASME Section XI Code Cases Incorporated Into Program. This Code Case increases the time between Level III recertification from 3 years to 5 years.
- 6) Added the following relief requests.

NDE-20 Partial examinations from the 1993 outage not previously submitted to the NRC.

NDE-21 to allow use of Code Case N-509 as an alternative for examining integral attachments. This has not been previously submitted to the NRC.

SPT-12 Alternative to hydrostatic testing, submitted to the NRC on 8/5/93 VP Letter 93-435.

SPT-14 Removal of bolting near leaking connections, submitted to the NRC on 7/30/93.

Interim relief request submitted under VP Letter 93-754 to use Code Case N-524 to reduce the required examination volume and area for long seam welds.

Interim relief request submitted under VP Letter 94-008 for an alternative to removing bolting with evidence of boric acid and performing a VT-3 examination.

- 7) Removed superfluous attachments (WMKS drawings, photos, UT traces) from relief requests NDE-16, NDE-17, NDE-18, and NDE-19. This information is on record with the original letters to the NRC. Second and third generation copies of this material has become illegible.

VIRGINIA ELECTRIC AND POWER COMPANY
NORTH ANNA POWER STATION UNIT 2
INSERVICE INSPECTION PROGRAM FOR
THE SECOND INSPECTION INTERVAL
VOLUME 1

INSERVICE INSPECTION PROGRAM FOR
COMPONENTS AND COMPONENT SUPPORTS

REVISION 3 MARCH 1994

INTERVAL 2

DECEMBER 14, 1990 - DECEMBER 14, 2000

TABLE OF CONTENTS

<u>SECTION</u>	<u>TITLE PAGE</u>	<u>REV.</u>	<u>DATE</u>
i	Assignment		
ii	Distribution Record		
iii	Table of Contents	3	1994
iv	Abstract	3	1994
1	Inservice Inspection Program General	3	1994
2	Inservice Inspection Program for Components	3	1994
3	Inservice Inspection Program for Component Supports	3	1994
4	Miscellaneous Interim Relief Requests and Documentation	3	1994

ABSTRACT
VIRGINIA ELECTRIC AND POWER COMPANY
NORTH ANNA POWER STATION UNIT 2
INSERVICE INSPECTION PROGRAM
SECOND INSPECTION INTERVAL
DECEMBER 14, 1990 TO DECEMBER 14, 2000

In accordance with 10CFR50.55a dated January 1, 1990, the North Anna Unit 2 (NAPS-2) Inservice Inspection (ISI) Program was updated to meet the requirements of ASME Section XI, 1986 Edition. This updated program is for the NAPS-2 second ten year inspection interval scheduled to commence December 14, 1990 and be completed December 14, 2000. In cases where the requirements of Section XI have been determined to be impractical, requests for relief have been developed per 10CFR50.55a(g)(5)(iii).

This program is divided into two volumes. Volume 1 contains the Inservice Inspection Program, and Volume 2, which was previously submitted, contains the Inservice Testing Program. The Inservice Inspection Program does not include requirements per Subsection IWE, Requirements For Class MC Components Of Light Water Cooled Power Plants. Current Federal Regulations do not require these rules to be included in ISI programs.

This document provides an overview and summary of the NAPS-2 ISI Program for Subsections IWA, IWB, IWC, IWD, and IWF. The boundaries of the ISI Program, component classifications, and the employment of exemptions in IWB-1220, IWC-1220, IWD-1220, and IWF-1230 are shown on the ISI Classification Boundary Drawings (CBDs) listed on pages 1-11 to 1-12. The codings, symbols and text used on the CBDs are detailed on 12050-CBM-L&S-2, Legends and Symbols Drawing.

Section 1 of this document provides the general information and format regarding this program. Section 2 of this document provides a program implementation overview of the ISI Program for ISI Class 1, 2, and 3 components. A summary table of Section XI requirements applicable to NAPS-2 is provided as well as relief requests for components. Section 3 of this document provides a program implementation overview for ISI Class 1, 2, and 3 component supports. A summary table of Section XI requirements applicable to NAPS-2 component supports is provided as well as relief requests for component supports.

VIRGINIA ELECTRIC AND POWER COMPANY
NORTH ANNA POWER STATION
UNIT 2

INSERVICE INSPECTION PROGRAM
GENERAL
SECOND INSPECTION INTERVAL

SECTION 1
TABLE OF CONTENTS

<u>SECTION</u>		<u>PAGE</u>
1.0	INSERVICE INSPECTION PROGRAM - GENERAL	1-3
1.1	GENERAL INFORMATION	1-3
	1.1.1 Preservice Examinations	1-3
	1.1.2 Initial Inservice Inspection Interval	1-3
	1.1.3 Second Inservice Inspection Interval	1-3
	1.1.4 Inservice Inspection Program Description	1-3
1.2	DRAWING LIST - ISI CLASSIFICATION BOUNDARY DRAWINGS	1-10

1.0 INSERVICE INSPECTION PROGRAM - GENERAL

1.1 GENERAL INFORMATION

North Anna Power Station Unit 2 (NAPS-2) is located on Lake Anna in Louisa County, Virginia. The plant employs a Pressurized Water Reactor (PWR) and associated Nuclear Steam Supply System components provided by Westinghouse Electric Corporation.

1.1.1 Preservice Examinations

Preservice examinations at NAPS-2 were performed utilizing the requirements of ASME Section XI, 1974 Edition with Addenda through Summer 1975.

1.1.2 Initial Inservice Inspection Interval

NAPS-2 commercial operation commenced on December 14, 1980. Accordingly, the initial ten year inspection interval was conducted from 12/14/80 to 12/14/90. Examinations during the first inspection interval were also performed per ASME Section XI, 1974 Edition with Addenda through Summer 1975. Certain system pressure testing requirements were completed per ASME Section XI, 1977 Edition with Addenda through Summer 1979.

1.1.3 Second Inservice Inspection Interval

As mandated by the Code of Federal Regulations, Title 10, Part 50, Article 50.55a (10CFR50.55a), the NAPS-2 Inservice Inspection (ISI) Program has been updated to the 1986 Edition of ASME Section XI. This is the latest edition and addenda of Section XI incorporated into 10CFR50.55a as of December 14, 1989. The second inservice inspection interval is scheduled to commence on December 14, 1990 and be completed on December 14, 2000.

1.1.4 Inservice Inspection Program Description

The ISI Program contained herein addresses the inservice inspection and testing of ISI Class 1, 2, and 3 components and the associated component supports. Applicable requirements in Subsections IWA, IWB, IWC, IWD, IWF and the Mandatory Appendices of the 1986 Edition of ASME Section XI have been incorporated into our

corporate and site ISI programs and procedures. Any programmatic modifications to these requirements are discussed in this document.

This document is not intended to provide specific information on the implementation of the ISI Program. The intent of this document is to provide specific information on the scope of the NAPS-2 ISI program (i.e., its boundary and compliance with Section XI) and identify those Section XI requirements which are deemed impractical. Requests for relief for these impractical requirements have been developed per 10CFR50.55a(g)(5)(iii).

1.1.4.1 Exclusion of Subsection IWE

Subsection IWE, Requirements For Class MC Components of Light-Water Cooled Power Plants, is not included in this program per the Final Rules in the Federal Register, Volume 53, page 16053, which specifically excludes the requirements of Subsection IWE from 10 CFR 50.55a.

1.1.4.2 Exclusion of Subsections IWP and IWV

Subsections IWP and IWV, Inservice Testing of Pumps and Inservice Testing of Valves in Nuclear Power Plants are not included in this program. The IWP and IWV program was submitted separately.

1.1.4.3 Inservice Inspection Plan

The inservice inspection plan required by IWA-2420, detailing the components and component supports selected for examination during the interval will be provided as a separate document.

1.1.4.4 Inspection Program Employed

The ISI Program for North Anna Unit 2 will utilize the interval format of Inspection Program B, as shown in IWA-2432.

1.1.4.5 Weld Reference System

The weld reference system required by IWA-2600 is a recent addition to the rules of ASME Section XI. The implementation plan for this requirement is detailed in relief requests NDE-13 and NDE-14.

1.1.4.6 Classification of Components

A. Classification of Components-Design

North Anna Unit 2 was issued construction permit No. CPPR-78 in February 1971. The station design incorporates the codes and standards that were in effect when the equipment was purchased. The codes and standards used for the design, fabrication, erection, and testing of safety related components are commensurate with the importance of the safety functions to be performed.

The group classifications tabulated in the "Standard Format and Content of Safety Analysis Reports for Nuclear Power Reactors", issued in February 1971, and in Safety Guide No. 26, published in March 1972, incorporated, in most cases, later editions of codes than those in effect when the majority of safety-related equipment was designed. Some of the equipment that would fall under a "group" as defined in Safety Guide No. 26 was designed to different codes or different editions of the same code. For example, for different components that would be in the same group, one may be designed to ASME III-1968, one to ASME III-1971, and one to ASME VIII-1968.

Therefore, pressure-containing components of safety-related systems do not necessarily fall under the group classification listed above.

B. Classification of Components-Inservice Inspection

The classification of components for Inservice Inspection was performed by employing the guidelines of 10 CFR 50.55a, USNRC Regulatory Guide 1.26 Revision 3, ANSI N18.2-1973, ANSI N18.2a-1975, and NUREG-00800, Standard Review Plan 3.2.2-Revision 1, in conjunction with the System Quality Group Classification Section of the North Anna Power Station UFSAR, Section 3.2.2. Quality Groups A, B, and C, as discussed in Regulatory Guide 1.26 are considered the same as ISI Classes 1, 2, and 3 for the purposes of this program.

The ISI Classification of each component included in NAPS-2 program is shown on the ISI Classification Boundary Drawings (CBDs) listed. The Legends and Symbols ISI Classification Boundary Drawing (12050-CBM-L&S-2) details the line codings and component markings which provide the ISI Classification of all items included within the ISI Program boundaries. In general, the ISI classification of piping is accomplished by line "codings" or symbols shown on 12050-CBM-L&S-2. ISI Classification of components which graphically cannot be coded, such as pressure vessels, pumps, strainers, and tanks, etc. is shown as text (e.g., ISI Class 1A, 3E, etc.) either inside the component graphics or adjacent to the component mark number.

Classification changes are typically shown at the seat of a valve, with the ISI Class shown on either side of the classification "break line".

1.1.4.7 Components and Component Supports
Exempt from Examination

The application of the exemptions allowed per IWB-1220, IWC-1220, IWD-1220, and IWF-1230 is also detailed by the codings and component markings of 12050-CBM-L&S-2 discussed in section 1.1.4.6.B. Because the exemptions of IWF-1230 are "in the course of preparation", a set of exemptions for component supports developed in proposed Code Case WGCS 89-1(b) is being employed. Relief request CS-1 details the reasoning for this program modification.

1.1.4.8 Requests For Relief-Components and
Component Supports

Where the requirements of ASME Section XI have been determined to be impractical, requests for relief have been developed in accordance with 10 CFR 50.55a(g)(5)(iii). The impractical requirements are detailed in three sets of relief requests: an NDE series for components and nondestructive examination areas, an SPT series for system pressure testing areas, and a CS series for component support areas. Each relief request is formatted as follows:

- I. IDENTIFICATION OF COMPONENTS
- II. IMPRACTICAL CODE REQUIREMENTS
- III. BASIS FOR RELIEF
- IV. ALTERNATIVE EXAMINATION
(OR TESTING)

Relief requests which pertain to a specific ASME Section XI Category and Item Number are referenced in the Inservice Inspection Program Summary Tables in Sections 2 and 3 of this document. Relief requests which are programmatic in content will be discussed in the text of Sections 1, 2, or 3, but not listed in the Inservice Inspection Program Summary Tables.

1.1.4.9 ASME Section XI Code Cases Incorporated Into Program

As allowed by 10 CFR 50.55a(c)(3) and USNRC Regulatory Guide 1.147, Revision 7, the following Code Cases are being incorporated into the NAPS-2 ISI Program:

- Case N-401 - Eddy Current Examination, Section XI, Division 1.
- Case N-402 - Eddy Current Calibration Standard Material, Section XI, Division 1.
- Case N-406 - Alternative Rules for Replacement, Section XI, Division 1.
- Case N-416 - Alternative Rules For Hydrostatic Testing of Repair or Replacement of Class 2 Piping, Section XI, Division 1.
- Case N-446 - Recertification of Visual Examination Personnel, Section XI, Division 1.
- Case N-457 - Qualification Specimen Notch Location for Ultrasonic Examination of Bolts and Studs Section XI, Division 1.
- Case N-489 - Alternate Rules for Level III NDE Qualification Examinations, Section XI, Divisions 1, 2, and 3.

1.1.4.10 Augmented Inservice Inspection Program
for ISI Class 1, 2, and 3 Components

Augmented Inservice Inspection activities which pertain to components within the scope of the ASME Section XI program are summarized in Section 2, Table 2.6. A listing of specific components scheduled to be examined per the augmented program will be included as part of the Inservice Inspection Plan discussed in Section 1.1.4.3. This plan will be provided as a separate document.

1.2 DRAWING LIST

NORTH ANNA UNIT 2

SECOND INSPECTION INTERVAL

ISI CLASSIFICATION BOUNDARY DRAWINGS

NORTH ANNA UNIT 2 INTERVAL 2 ISI CLASSIFICATION BOUNDARY DRAWINGS
SORTED BY SERIES

LEGENDS AND SYMBOLS DRAWING

##: :DRAWING NUMBER : SHEET : TITLE

1. 12050-CBM-L&S-2 : 1 OF 1 : LEGEND AND SYMBOLS

11715-CBB SERIES

##: :DRAWING NUMBER : SHEET : TITLE

1. 11715-CBB-040D-2 : 2 OF 3 : AIR CONDITIONING CONDENSER WATER SYSTEM

11715-CBM SERIES

##: :DRAWING NUMBER : SHEET : TITLE

1. 11715-CBM-078B-2 : 3 OF 4 : SERVICE WATER SYSTEM
2. 11715-CBM-078B-2 : 4 OF 4 : SERVICE WATER SYSTEM
3. 11715-CBM-088A-2 : 3 OF 4 : FUEL PIT CLNG & REFUELING PUR. SYSTEM
4. 11715-CBM-105B-2 : 2 OF 2 : SECONDARY PLANT GAS SUPPLY SYSTEM

12050-CBB SERIES

##: :DRAWING NUMBER : SHEET : TITLE

1. 12050-CBB-006A-2 : 2 OF 3 : AIR COOLING AND PURGING SYSTEM
1. 12050-CBB-104A-2 : 1 OF 1 : INTERIOR FIRE PROTECTION & HOSE RACK SYS

12050-CBM SERIES

##: :DRAWING NUMBER : SHEET : TITLE

1. 12050-CBM-070A-2 : 3 OF 3 : MAIN STEAM SYSTEM
2. 12050-CBM-070B-2 : 1 OF 3 : MAIN STEAM SYSTEM
3. 12050-CBM-070B-2 : 2 OF 3 : MAIN STEAM SYSTEM
4. 12050-CBM-070B-2 : 3 OF 3 : MAIN STEAM SYSTEM
5. 12050-CBM-072A-2 : 2 OF 3 : AUXILIARY STEAM & AIR REMOVAL SYSTEM
6. 12050-CBM-074A-2 : 1 OF 3 : FEEDWATER SYSTEM
7. 12050-CBM-074A-2 : 3 OF 3 : FEEDWATER SYSTEM
8. 12050-CBM-079A-2 : 1 OF 5 : COMPONENT COOLING WATER SYSTEM
9. 12050-CBM-079A-2 : 2 OF 5 : COMPONENT COOLING WATER SYSTEM
10. 12050-CBM-079A-2 : 3 OF 5 : COMPONENT COOLING WATER SYSTEM
11. 12050-CBM-079A-2 : 4 OF 5 : COMPONENT COOLING WATER SYSTEM
12. 12050-CBM-079A-2 : 5 OF 5 : COMPONENT COOLING WATER SYSTEM
13. 12050-CBM-079B-2 : 3 OF 3 : COMPONENT COOLING WATER SYSTEM
14. 12050-CBM-082A-2 : 1 OF 3 : COMPRESSED AIR SYSTEM
15. 12050-CBM-082B-2 : 1 OF 3 : COMPRESSED AIR SYSTEM
16. 12050-CBM-082B-2 : 2 OF 3 : COMPRESSED AIR SYSTEM
17. 12050-CBM-082C-2 : 2 OF 2 : COMPRESSED AIR SYSTEM
18. 12050-CBM-082F-2 : 2 OF 2 : COMPRESSED AIR SYSTEM
19. 12050-CBM-089A-2 : 3 OF 4 : SAMPLING SYSTEM
20. 12050-CBM-089B-2 : 1 OF 1 : SAMPLING SYSTEM
21. 12050-CBM-090A-2 : 1 OF 3 : VENT & DRAIN SYSTEM
22. 12050-CBM-090A-2 : 3 OF 3 : VENT & DRAIN SYSTEM
23. 12050-CBM-090B-2 : 1 OF 1 : VENT & DRAIN SYSTEM
24. 12050-CBM-091A-2 : 1 OF 4 : CONT QUENCH & RECIR SPRAY SUB SYSTEM
25. 12050-CBM-091A-2 : 2 OF 4 : CONT QUENCH & RECIR SPRAY SUB SYSTEM
26. 12050-CBM-091A-2 : 3 OF 4 : CONT QUENCH & RECIR SPRAY SUB SYSTEM

NORTH ANNA UNIT 2 INTERVAL 2 ISI CLASSIFICATION BOUNDARY DRAWINGS
SORTED BY SERIES-CONTINUED

12050-CBM SERIES

##:	DRAWING NUMBER	SHEET :	TITLE
27.	12050-CBM-091A-2	: 4 OF 4 :	CONT QUENCH & RECIR SPRAY SUB SYSTEM
28.	12050-CBM-091B-2	: 1 OF 1 :	CONT QUENCH & RECIR SPRAY SUB SYSTEM
29.	12050-CBM-092A-2	: 1 OF 2 :	LEARAGE MONITOR SYSTEM
30.	12050-CBM-092A-2	: 2 OF 2 :	CONTAINMENT VACUUM SYSTEM
31.	12050-CBM-093A-2	: 1 OF 3 :	REACTOR COOLANT SYSTEM-LOOP 1
32.	12050-CBM-093A-2	: 2 OF 3 :	REACTOR COOLANT SYSTEM-LOOP 2
33.	12050-CBM-093A-2	: 3 OF 3 :	REACTOR COOLANT SYSTEM-LOOP 3
34.	12050-CBM-093B-2	: 1 OF 3 :	REACTOR COOLANT SYSTEM
35.	12050-CBM-093B-2	: 2 OF 3 :	REACTOR COOLANT SYSTEM
36.	12050-CBM-094A-2	: 1 OF 2 :	RESIDUAL HEAT REMOVAL SYSTEM
37.	12050-CBM-094A-2	: 2 OF 2 :	RESIDUAL HEAT REMOVAL SYSTEM
38.	12050-CBM-095A-2	: 1 OF 2 :	CHEMICAL AND VOLUME CONTROL SYSTEM
39.	12050-CBM-095A-2	: 2 OF 2 :	CHEMICAL AND VOLUME CONTROL SYSTEM
40.	12050-CBM-095B-2	: 1 OF 2 :	CHEMICAL AND VOLUME CONTROL SYSTEM
41.	12050-CBM-095B-2	: 2 OF 2 :	CHEMICAL AND VOLUME CONTROL SYSTEM
42.	12050-CBM-095C-2	: 1 OF 2 :	CHEMICAL AND VOLUME CONTROL SYSTEM
43.	12050-CBM-095C-2	: 2 OF 2 :	CHEMICAL AND VOLUME CONTROL SYSTEM
44.	12050-CBM-096A-2	: 1 OF 3 :	SAFETY INJECTION SYSTEM
45.	12050-CBM-096A-2	: 2 OF 3 :	SAFETY INJECTION SYSTEM
46.	12050-CBM-096A-2	: 3 OF 3 :	SAFETY INJECTION SYSTEM
47.	12050-CBM-0969-2	: 1 OF 4 :	SAFETY INJECTION SYSTEM
48.	12050-CBM-096B-2	: 2 OF 4 :	SAFETY INJECTION SYSTEM
49.	12050-CBM-096B-2	: 3 OF 4 :	SAFETY INJECTION SYSTEM
50.	12050-CBM-096B-2	: 4 OF 4 :	SAFETY INJECTION SYSTEM
51.	12050-CBM-098A-2	: 2 OF 5 :	STEAM GENERATOR BLOWDOWN SYSTEM
52.	12050-CBM-098A-2	: 3 OF 5 :	STEAM GENERATOR BLOWDOWN SYSTEM
53.	12050-CBM-098A-2	: 4 OF 5 :	STEAM GENERATOR BLOWDOWN SYSTEM
54.	12050-CBM-102A-2	: 2 OF 2 :	CHEMICAL FEED SYSTEMS
55.	12050-CBM-102B-2	: 1 OF 1 :	CHEMICAL FEED SYSTEM

13075-CBM SERIES

##:	DRAWING NUMBER	SHEET :	TITLE
1.	13075-CBM-093D-2	: 1 OF 2 :	REACTOR COOLANT SYSTEM
2.	13075-CBM-093D-2	: 2 OF 2 :	REACTOR COOLANT SYSTEM

VIRGINIA ELECTRIC AND POWER COMPANY
NORTH ANNA POWER STATION
UNIT 2

INSERVICE INSPECTION PROGRAM
FOR COMPONENTS
SECOND INSPECTION INTERVAL

SECTION 2
TABLE OF CONTENTS

<u>SECTION</u>	<u>TITLE</u>	<u>PAGE</u>
2.0	INSERVICF INSPECTION PROGRAM FOR COMPONENTS	2-3
2.1	PROGRAM DESCRIPTION	2-3
	2.1.1 Section XI Requirements	2-3
	2.1.2 Weld Selection for Class 1 Piping	2-3
	2.1.3 Weld Selection for Class 2 Piping	2-3
2.2	PROGRAM SUMMARY	2-4
	2.2.1 Inservice Inspection Program Summary Description	2-4
2.3	ISI CLASS 1 COMPONENTS - PROGRAM SUMMARY TABLE	2-6
2.4	ISI CLASS 2 COMPONENTS - PROGRAM SUMMARY TABLE	2-32
2.5	ISI CLASS 3 COMPONENTS - PROGRAM SUMMARY TABLE	2-44
2.6	AUGMENTED INSPECTION REQUIREMENTS ON ISI CLASS 1, 2, OR 3 SYSTEMS - PROGRAM SUMMARY TABLE	2-47
2.7	COMPONENT RELIEF REQUESTS	2-49
	2.7.1 NDE Series Relief Requests	2-49
	2.7.2 SPT Series Relief Requests	2-87

2.0 INSERVICE INSPECTION PROGRAM FOR COMPONENTS

2.1 PROGRAM DESCRIPTION

2.1.1 The Inservice Inspection Program for Class 1, 2 and 3 components meets the requirements of Section XI of the ASME Boiler and Pressure Vessel Code, 1986 Edition except where these requirements have been determined to be impractical. Detailed relief requests for these impractical requirements are included in Section 2.7. Programmatic modifications to Section XI requirements are outlined in Sections 2.1.2 and 2.1.3.

2.1.2 ISI Class 1 piping welds will be selected for examination such that 25% of the total number of welds are examined during the interval. The welds selected include all terminal ends and branch connections. In addition, valves which have reactor coolant on one side and a lower pressure on the opposite side will have the high pressure pipe-to-pipe valve weld included in the interval selection. The remaining balance of the 25% will be evenly distributed across the ISI Class 1 piping weld population based on line size, line function, and line design to the extent practicable. This criteria will be employed in lieu of Notes 1(b) and 2 of Category B-J, Table IWB-2500-1. See Relief Request NDE-4 for details.

2.1.3 ISI Class 2 Stainless Steel piping welds will be selected in accordance with Table IWC-2500-1, Category C-F-1, except that RHR, CHR and ECS welds will be selected for examination such that 7.5% of the total number of nonexempt welds in each system are examined during the interval. In order to achieve this distribution, some welds below the thickness requirement of the category will be selected. Selections within each system will be prorated among terminal ends, structural discontinuities and line sizes. ISI Class 2 Carbon Steel piping welds will be selected in accordance with Table IWC-2500-1, Category C-F-2.

2.2 PROGRAM SUMMARY

2.2.1 The Inservice Inspection Program Summary for the Components is presented in Sections 2.3, 2.4 and 2.5 in a tabular format. The applicable NAPS-2 components and associated requirements are listed alphabetically according to Code Category. Those Categories and Item Numbers listed with "N/A" are for components not found at North Anna Unit 2 and are included for reference only. The following information is included in the tables:

- A. Code Category - The Section XI Examination Category as defined in Tables IWB-2500-1, IWC-2500-1 and IWD-2500-1 for Class 1, 2 and 3 components, respectively.
- B. Item Number - The Section XI Item Number as listed in Tables IWB-2500-1, IWC-2500-1 and IWD-2500-1. All Item Numbers are listed for each Code Category with the exception of those associated with Program A of Category B-D.
- C. Part Examined - The ASME Section XI description of the area to be examined.
- D. Examination Method - Lists the examination method or methods required by the provisions of Section XI. The abbreviations used are as follows:
 - VOL - Volumetric per IWA-2230
 - SUR - Surface per IWA-2220
 - VIS - Visual per IWA-2211, 12 and 13
- E. Alternate Examination Method - Lists the examination method that will be performed as an alternative to the Section XI required examination as stated in a relief request.
- F. Examination Requirements or Test Required /Figure Number - Lists the applicable Section XI figure for determining the volume of the component to be examined.

- G. Acceptance Criteria - Lists the applicable portion of Section XI for determining the acceptance criteria.
- H. Relief Request Number - References a specific relief request contained in Section 2.7. Relief requests are presented in two series: an NDE-Series for components and nondestructive examination areas and a SPT-Series for system pressure testing areas.

2.3 ISI Class 1 Components - Program Summary Table

2.3.1 Examination Category B-A, Pressure Retaining Welds in Reactor Vessel

ITEM NO.	PARTS TO BE EXAMINED	EXAM. METHOD	ALT. EXAM METHOD	EXAM REQUIRED/ FIG NO.	ACCEPTANCE CRITERIA	RELIEF REQUEST
B1.11	Reactor Vessel Circumferential Shell Welds	VOL		IWB-2500-1	IWB-3510	
B1.12	Reactor Vessel Longitudinal Shell Welds	VOL		IWB-2500-2	IWB-3510	
B1.21	Reactor Vessel Circumferential Head Weld	VOL		IWB-2500-3	IWB-3510	
B1.22	Reactor Vessel Meridional Head Weld	VOL		IWB-2500-3	IWB-3510	
B1.30	Reactor Vessel Shell-to-Flange Weld	VOL		IWB-2500-4	IWB-3510	NDE-15
B1.40	Reactor Vessel Head-to-Flange Weld	VOL & SUR		IWB-2500-5	IWB-3510	
B1.51	Reactor Vessel Beltline Region Repair Welds	VOL		IWB-2500-1, and -2	IWB-3510	

2.3.2 Examination Category B-B, Pressure Retaining Welds in Vessels Other Than Reactor Vessels

ITEM NO.	PARTS TO BE EXAMINED	EXAM. METHOD	ALT. EXAM METHOD	EXAM REQUIRED/ FIG NO.	ACCEPTANCE CRITERIA	RELIEF REQUEST
B2.11	Pressurizer Circumferential Shell-to-Head Welds	VOL		IWB-2500-1	IWB-3511	
B2.12	Pressurizer Longitudinal Shell-to-Head Welds	VOL		IWB-2500-2	IWB-3511	
B2.21	Pressurizer Circumferential Head Welds	N/A		N/A	N/A	
B2.22	Pressurizer Meridional Head Welds	N/A		N/A	N/A	
B2.31	Steam Generator Circumferential Head Welds	N/A		N/A	N/A	
B2.32	Steam Generator Meridional Head Welds	N/A		N/A	N/A	
B2.40	Steam Generator Tubesheet-to-Head Weld	VOL		IWB-2500-6	IWB-3511	

NOTE: "N/A" in the EXAM. METHOD column indicates that no applicable components are included in North Anna Unit 2.

2.3.2 Examination Category B-B, Pressure Retaining Welds in Vessels Other Than Reactor Vessels
(continued)

ITEM NO.	PARTS TO BE EXAMINED	EXAM. METHOD	ALT. EXAM METHOD	EXAM REQUIRED/ FIG NO.	ACCEPTANCE CRITERIA	RELIEF REQUEST
B2.51	Heat Exchanger Circumferential Head Welds	N/A		N/A	N/A	
B2.52	Heat Exchanger Meridional Head Welds	N/A		N/A	N/A	
B2.60	Heat Exchanger Tubesheet-to-Head Welds	N/A		N/A	N/A	
B2.70	Heat Exchanger Longitudinal Welds	N/A		N/A	N/A	
B2.80	Heat Exchanger Tubesheet-to-Shell Welds	N/A		N/A	N/A	

NOTE: "N/A" in the EXAM. METHOD column indicates that no applicable components are included in North Anna Unit 2.

2.3.3 Examination Category B-D, Full Penetration Welds of Nozzles in Vessels Inspection Program B

ITEM NO.	PARTS TO BE EXAMINED	EXAM. METHOD	ALT. EXAM METHOD	EXAM REQUIRED/ FIG NO.	ACCEPTANCE CRITERIA	RELIEF REQUEST
B3.90	Reactor Vessel Nozzle-to-Vessel Welds	VOL		IWB-2500-7	IWB-3512	NDE-15
B3.100	Reactor Vessel Nozzle Inside Radius Section	VOL		IWB-2500-7	IWB-3512	NDE-15
B3.110	Pressurizer Nozzle-to-Vessel Welds	VOL		IWB-2500-7	IWB-3512	
B3.120	Pressurizer Nozzle Inside Radius Section	VOL	VIS, VT-2	IWB-2500-7	IWB-3512	NDE-2
B3.130	Steam Generator Nozzle-to-Vessel Welds	N/A	N/A		N/A	
B3.140	Steam Generator Nozzle Inside Radius Section	VOL	VIS, VT-1	IWB-2500-7	IWB-3512	NDE-2
B3.150	Heat Exchanger Nozzle-to-Vessel Welds	N/A	N/A		N/A	
B3.160	Heat Exchanger Nozzle Inside Radius Section	N/A	N/A		N/A	

NOTE: "N/A" in the EXAM. METHOD column indicates that no applicable components are included in North Anna Unit 2.

2.3.4 Examination Category B-E, Pressure Retaining Partial Penetration Welds In Vessels

ITEM NO.	PARTS TO BE EXAMINED	EXAM. METHOD	ALT. EXAM METHOD	EXAM REQUIRED/ FIG NO.	ACCEPTANCE CRITERIA	RELIEF REQUEST
B4.11	Partial Penetration Vessel Nozzles	VIS, VT-2		EXTERNAL SURFACE	IWB-3522	
B4.12	Partial Penetration Control Rod Drive Nozzles	VIS, VT-2		EXTERNAL SURFACE	IWB-3522	
B4.13	Partial Penetration Instrumentation Nozzles	VIS, VT-2		EXTERNAL SURFACE	IWB-3522	SPT-11
B4.20	Pressurizer Heater Penetration Welds	VIS, VT-2		EXTERNAL SURFACE	IWB-3522	

2.3.5 Examination Category B-F, Pressure Retaining Dissimilar Metal Welds

ITEM NO.	PARTS TO BE EXAMINED	EXAM. METHOD	ALT. EXAM METHOD	EXAM REQUIRED/ FIG NO.	ACCEPTANCE CRITERIA	RELIEF REQUEST
B5.10	Reactor Vessel Nominal Pipe Size \geq 4 in. Nozzle-to-Safe End Butt Welds	VOL & SUR	VOL	IWB-2500-8	IWB-3514	NDE-15
B5.20	Reactor Vessel Nominal Pipe Size \leq 4 in. Nozzle-to-Safe End Butt Welds	N/A		N/A	N/A	
B5.30	Reactor Vessel Nozzle-to-Safe End Socket Welds	N/A		N/A	N/A	
B5.40	Pressurizer Nominal Pipe Size \geq 4 in. Nozzle-to-Safe End Butt Welds	VOL & SUR		N/A	N/A	
B5.50	Pressurizer Nominal Pipe Size \leq 4 in. Nozzle-to-Safe End Butt Welds	N/A		N/A	N/A	
B5.60	Pressurizer Nozzle-to-Safe End Socket Welds	N/A		N/A	N/A	

NOTE: "N/A" in the EXAM. METHOD column indicates that no applicable components are included in North Anna Unit 2.

2.3.5 Examination Category B-F, Pressure Retaining Dissimilar Metal Welds (continued)

ITEM NO.	PARTS TO BE EXAMINED	EXAM. METHOD	ALT. EXAM METHOD	EXAM REQUIRED/ FIG NO.	ACCEPTANCE CRITERIA	RELIEF REQUEST
B5.70	Steam Generator Nominal Pipe Size \geq 4 in. Nozzle-to-Safe End Butt Welds	VOL & SUR		IWB-2500-8	IWB-3514	
B5.80	Steam Generator Nominal Pipe Size \leq 4 in. Nozzle-to-Safe End Butt Welds	N/A		N/A	N/A	
B5.90	Steam Generator Nozzle-to-Safe End Socket Welds	N/A		N/A	N/A	
B5.100	Heat Exchanger Nominal Pipe Size \geq 4 in. Nozzle-to-Safe End Butt Welds	N/A		N/A	N/A	
B5.110	Heat Exchanger Nominal Pipe Size \leq 4 in. Nozzle-to-Safe End Butt Welds	N/A		N/A	N/A	

NOTE: "N/A" in the EXAM. METHOD column indicates that no applicable components are included in North Anna Unit 2.

2.3.5 Examination Category B-F, Pressure Retaining Dissimilar Metal Welds (continued)

ITEM NO.	PARTS TO BE EXAMINED	EXAM. METHOD	ALT. EXAM METHOD	EXAM REQUIRED/ FIG NO.	ACCEPTANCE CRITERIA	RELIEF REQUEST
B5.120	Heat Exchanger Nozzle-to-Safe End Socket Welds	N/A		N/A	N/A	
B5.130	Piping Nominal Pipe Size \geq 4 in. Dissimilar Metal Butt Welds	VOL & SUR		IWB-2500-8	IWB-3514	
B5.140	Piping Nominal Pipe Size \leq 4 in. Dissimilar Metal Butt Welds	N/A		N/A	N/A	
B5.150	Piping Dissimilar Metal Socket Welds	N/A		N/A	N/A	

NOTE: "N/A" in the EXAM. METHOD column indicates that no applicable components are included in North Anna Unit 2.

2.3.6 Examination Category B-G-1, Pressure Retaining Bolting, Greater Than 2 in. In Diameter

ITEM NO.	PARTS TO BE EXAMINED	EXAM. METHOD	ALT. EXAM METHOD	EXAM REQUIRED/ FIG NO.	ACCEPTANCE CRITERIA	RELIEF REQUEST
B6.10	Reactor Vessel Closure Head Nuts	SUR		*	*	
B6.20	Reactor Vessel Closure Studs, in Place	VOL		IWB-2500-12	IWB-3515	
B6.30	Reactor Vessel Closure Studs when removed	SUR & VOL		IWB-2500-12	IWB-3515	
B6.40	Reactor Vessel Threads in Flange	VOL		IWB-2500-12	IWB-3515	NDE-3, NDE-15
B6.50	Reactor Vessel Closure Washers, Bushings	VIS, VT-1		Surfaces	IWB-3517	
B6.60	Pressurizer Bolts and Studs	N/A		N/A	N/A	
B6.70	Pressurizer Flange Surface, when connection disassembled	N/A		N/A	N/A	
B6.80	Pressurizer Nuts, Bushings, and Washers	N/A		N/A	N/A	
B6.90	Steam Generator Bolts and Studs	N/A		N/A	N/A	

* In course of preparation.

NOTE: "N/A" in the EXAM. METHOD column indicates that no applicable components are included in North Anna Unit 2.

2.3.6 Examination Category B-G-1, Pressure Retaining Bolting, Greater Than 2 in. In Diameter
(continued)

ITEM NO.	PARTS TO BE EXAMINED	EXAM. METHOD	ALT. EXAM METHOD	EXAM REQUIRED/ FIG NO.	ACCEPTANCE CRITERIA	RELIEF REQUEST
B6.100	Steam Generator Flange Surface, when connection disassembled	N/A		N/A	N/A	
B6.110	Steam Generator Nuts, Bushings, and Washers	N/A		N/A	N/A	
B6.120	Heat Exchanger Bolts and Studs	N/A		N/A	N/A	
B6.130	Heat Exchanger Flange Surface,	N/A		N/A	N/A	
B6.140	Heat Exchanger Nuts, Bushings,	N/A		N/A	N/A	
B6.150	Piping Bolts and Studs	N/A		N/A	N/A	
B6.160	Piping Flange Surface, when connection disassembled	N/A		N/A	N/A	
B6.170	Piping Nuts, Bushings, and Washers	N/A		N/A	N/A	

NOTE: "N/A" in the EXAM. METHOD column indicates that no applicable components are included in North Anna Unit 2.

2.3.6 Examination Category B-G-1, Pressure Retaining Bolting, Greater Than 2 in. In Diameter
(continued)

ITEM NO.	PARTS TO BE EXAMINED	EXAM. METHOD	ALT. EXAM METHOD	EXAM REQUIRED/ FIG NO.	ACCEPTANCE CRITERIA	RELIEF REQUEST
B6.180	Pumps Bolts and Studs	VOL		IWB-2500-12	IWB-3515	
B6.190	Pumps Flange Surface, when connection disassembled	VIS, VT		Surfaces	IWB-3517	
B6.200	Pumps Nuts, Bushings, and Washers	VIS, VT		Surfaces	IWB-3517	
B6.210	Valves Bolts and Studs	VOL		IWB-2500-12	IWB-3515	
B6.220	Valves Flange Surface, when connection disassembled	VIS, VT-1		Surfaces	IWB-3517	
B6.230	Valves Nuts, Bushings, and Washers	VIS, VT-1		Surfaces	IWB-3517	

NOTE: "N/A" in the EXAM. METHOD column indicates that no applicable components are included in North Anna Unit 2.

2.3.7 Examination Category B-G-2, Pressure Retaining Bolting, 2 in. and Less In Diameter

ITEM NO.	PARTS TO BE EXAMINED	EXAM. METHOD	ALT. EXAM METHOD	EXAM REQUIRED/ FIG NO.	ACCEPTANCE CRITERIA	RELIEF REQUEST
B7.10	Reactor Vessel Bolts, Studs and Nuts	VIS, VT-1		Surface	IWB-3517	
B7.20	Pressurizer Bolts, Studs, and Nuts	VIS, VT-1		Surface	IWB-3517	
B7.30	Steam Generator Bolts, Studs, and Nuts	VIS, VT-1		Surface	IWB-3517	
B7.40	Heat Exchanger Bolts, Studs and Nuts	N/A		N/A	N/A	
B7.50	Piping Bolts, Studs, and Nuts	VIS, VT-1		Surface	IWB-3517	
B7.60	Pumps Bolts, Studs, and Nuts	VIS, VT-1		Surface	IWB-3517	
B7.70	Valves Bolts, Studs, and Nuts	VIS, VT-1		Surface	IWB-3517	
B7.80	CRD Housings Bolts, Studs and Nuts	VIS, VT-1		Surface	IWB-3517	

NOTE: "N/A" in the EXAM. METHOD column indicates that no applicable components are included in North Anna Unit 2.

2.3.8 Examination Category B-H, Integral Attachments for Vessels

ITEM NO.	PARTS TO BE EXAMINED	EXAM. METHOD	ALT. EXAM METHOD	EXAM REQUIRED/ FIG NO.	ACCEPTANCE CRITERIA	RELIEF REQUEST
B8.10	Reactor Vessel Integrally Welded Attachments	N/A		N/A	N/A	
B8.20	Pressurizer Integrally Welded Attachments	VOL OR SUR		IWB-2500-13, -14, and -15	IWB-3516	
B8.30	Steam Generator Integrally Welded Attachments	VOL OR SUR		IWB-2500-13, -14, and -15	IWB-3516	
B8.40	Heat Exchanger Integrally Welded Attachments	N/A		N/A	N/A	

NOTE: "N/A" in the EXAM. METHOD column indicates that no applicable components are included in North Anna Unit 2.

2.3.9 Examination Category B-J, Pressure Retaining Welds in Piping

ITEM NO.	PARTS TO BE EXAMINED	EXAM. METHOD	ALT. EXAM METHOD	EXAM REQUIRED/ FIG NO.	ACCEPTANCE CRITERIA	RELIEF REQUEST
B9.11	Nominal Pipe Size > 4 in. Circumferential Welds	VOL & SUR		IWB-2500-8	IWB-3514	NDE-4
B9.12	Nominal Pipe Size \geq 4 in. Longitudinal Welds	VOL & SUR		IWB-2500-8	IWB-3514	NDE-4
B9.21	Nominal Pipe Size \leq 4 in. Circumferential Welds	SUR		IWB-2500-8	IWB-3514	NDE-4
B9.22	Nominal Pipe Size \leq 4 in. Longitudinal Welds	SUR		IWB-2500-8	IWB-3514	NDE-4
B9.31	Nominal Pipe Size \geq 4 in. Branch Pipe Connection Welds	VOL & SUR		IWB-2500-9, -10, and -11	IWB-3514	NDE-4
B9.32	Nominal Pipe Size \leq 4 in. Branch Pipe Connection Welds	SUR		IWB-2500-9, -10, and -11	IWB-3514	NDE-4
B9.40	Socket Welds	SUR		IWB-2500-8	IWB-3514	NDE-4

2.3.10 Examination Category B-K-1, Integral Attachments for Piping, Pumps, and Valves

ITEM NO.	PARTS TO BE EXAMINED	EXAM. METHOD	ALT. EXAM METHOD	EXAM REQUIRED/ FIG NO.	ACCEPTANCE CRITERIA	RELIEF REQUEST
B10.10	Piping Integrally Welded Attachments	VOL or SUR		IWB-2500-13, -14, and -15	IWB-3516	
B10.20	Pumps Integrally Welded Attachments	N/A		N/A	N/A	
B10.30	Valves Integrally Welded Attachments	N/A		N/A	N/A	

NOTE: "N/A" in the EXAM. METHOD column indicates that no applicable components are included in North Anna Unit 2.

2.3.11 Examination Category B-L-1, Pressure Retaining Welds in Pump Casings

ITEM NO.	PARTS TO BE EXAMINED	EXAM. METHOD	ALT. EXAM METHOD	EXAM REQUIRED/ FIG NO.	ACCEPTANCE CRITERIA	RELIEF REQUEST
B12.10	Pump Casing Welds	VOL	SUR	IWB-2500-16	IWB-3518	NDE-5

2.3.12 Examination Category B-L-2, Pump Casings

ITEM NO.	PARTS TO BE EXAMINED	EXAM. METHOD	ALT. EXAM METHOD	EXAM REQUIRED/ FIG NO.	ACCEPTANCE CRITERIA	RELIEF REQUEST
B12.20	Pump Casing	VIS, VT-3	VIS, VT-1	Internal Surfaces	IWB-3518	NDE-5

2.3.13 Examination Category B-M-1, Pressure Retaining Welds in Valve Bodies

ITEM NO.	PARTS TO BE EXAMINED	EXAM. METHOD	ALT. EXAM METHOD	EXAM REQUIRED/ FIG NO.	ACCEPTANCE CRITERIA	RELIEF REQUEST
B12.30	Valves, Nominal Pipe Size ≤ 4 in. Valve Body Welds	N/A		N/A	N/A	
B12.40	Valves, Nominal Pipe Size ≥ 4 in. Valve Body Welds	N/A		N/A	N/A	

2.3.14 Examination Category B-M-2, Valve Bodies

ITEM NO.	PARTS TO BE EXAMINED	EXAM. METHOD	ALT. EXAM METHOD	EXAM REQUIRED/ FIG NO.	ACCEPTANCE CRITERIA	RELIEF REQUEST
B12.50	Valve Body, Exceeding 4 in. Nominal Pipe Size	VIS, VT-3	VIS, VT-3	Internal Surfaces	IWB-3519	NDE-6

2.3.15 Examination Category B-N-1, Interior of Reactor Vessel

ITEM NO.	PARTS TO BE EXAMINED	EXAM. METHOD	ALT. EXAM METHOD	EXAM REQUIRED/ FIG NO.	ACCEPTANCE CRITERIA	RELIEF REQUEST
B13.10	Reactor Vessel - Vessel Interior	VIS, VT-3		Accessible areas	IWB-3520.2	

2.3.16 Examination Category B-N-2, Integrally Welded Core Support Structures and Interior Attachments to Reactor Vessels

ITEM NO.	PARTS TO BE EXAMINED	EXAM. METHOD	ALT. EXAM METHOD	EXAM REQUIRED/ FIG NO.	ACCEPTANCE CRITERIA	RELIEF REQUEST
B13.20	BWRs Only	N/A		N/A	N/A	
B13.30	BWRs Only	N/A		N/A	N/A	
B13.50	Reactor Vessel Interior Attachments Within Beltline Region	VIS, VT-1		Accessible welds	IWB-3520.1	
B13.60	Reactor Vessel Interior Attachments Beyond Beltline Region	VIS, VT-3		Accessible welds	IWB-3520.2	

NOTE: "N/A" in the EXAM. METHOD column indicates that no applicable components are included in North Anna Unit 2.

2.3.17 Examination Category B-N-3, Removable Core Support Structures

ITEM NO.	PARTS TO BE EXAMINED	EXAM. METHOD	ALT. EXAM METHOD	EXAM REQUIRED/ FIG NO.	ACCEPTANCE CRITERIA	RELIEF REQUEST
B13.40	BWRs Only	N/A		N/A	N/A	
B13.70	Reactor Vessel Core Support Structure	VIS, VT-3		Accessible Surfaces	IWB-3520.2	

NOTE: "N/A" in the EXAM. METHOD column indicates that no applicable components are included in North Anna Unit 2.

2.3.18 Examination Category B-0, Pressure Retaining Welds in Control Rod Housings

ITEM NO.	PARTS TO BE EXAMINED	EXAM. METHOD	ALT. EXAM METHOD	EXAM REQUIRED/ FIG NO.	ACCEPTANCE CRITERIA	RELIEF REQUEST
B14.10	Reactor Vessel Welds in CRH Housing	VOL or SUR		IWB-2500-18	IWB-3523	

2.3.19 Examination Category B-P, All Pressure Retaining Components

ITEM NO.	PARTS TO BE EXAMINED	EXAM. METHOD	ALT. EXAM METHOD	TEST REQUIRED/ FIG NO.	ACCEPTANCE CRITERIA	RELIEF REQUEST
B15.10	Reactor Vessel Pressure Retaining Boundary	VIS, VT-2		LEAKAGE PER IWB-5221	IWB-3522	SPT-11, SPT-12
B15.11	Reactor Vessel Pressure Retaining Boundary	VIS, VT-2		HYDROSTATIC PER IWB-5222	IWB-3522	SPT-11, SPT-12
B15.20	Pressurizer Pressure Retaining Boundary	VIS, VT-2		LEAKAGE PER IWB-5221	IWB-3522	SPT-12
B15.21	Pressurizer Pressure Retaining Boundary	VIS, VT-2		HYDROSTATIC PER IWB-5222	IWB-3522	SPT-12
B15.30	Steam Generator Pressure Retaining Boundary	VIS, VT-2		LEAKAGE PER IWB-5221	IWB-3522	SPT-12
B15.31	Steam Generator Pressure Retaining Boundary	VIS, VT-2		HYDROSTATIC PER IWB-5222	IWB-3522	SPT-12
B15.40	Heat Exchanger Pressure Retaining Boundary	N/A		N/A	N/A	
B15.41	Heat Exchanger Pressure Retaining Boundary	N/A		N/A	N/A	

2.3.19 Examination Category B-P, All Pressure Retaining Components (continued)

ITEM NO.	PARTS TO BE EXAMINED	EXAM. METHOD	ALT. EXAM METHOD	TEST REQUIRED/ FIG NO.	ACCEPTANCE CRITERIA	RELIEF REQUEST
B15.50	Piping Pressure Retaining Boundary	VIS, VT-2		LEAKAGE PER IWB-5221	IWB-3522	SPT-12
B15.51	Piping Pressure Retaining Boundary	VIS, VT-2		HYDROSTATIC PER IWB-5222	IWB-3522	SPT-1,2 SPT-3,4 SPT-12
B15.60	Pumps Pressure Retaining Boundary	VIS, VT-2		LEAKAGE PER IWB-5221	IWB-3522	SPT-12
B15.61	Pumps Pressure Retaining Boundary	VIS, VT-2		HYDROSTATIC PER IWB-5222	IWB-3522	SPT-1, SPT-12
B15.70	Valves Pressure Retaining Boundary	VIS, VT-2		LEAKAGE PER IWB-5221	IWB-3522	SPT-12
B15.71	Valves Pressure Retaining Boundary	VIS, VT-2		HYDROSTATIC PER IWB-5222	IWB-3522	SPT-1,2 SPT-3,4 SPT-12

2.3.20 Examination Category B-Q, Steam Generator Tubing

ITEM NO.	PARTS TO BE EXAMINED	EXAM. METHOD	ALT. EXAM METHOD	EXAM REQUIRED/ FIG NO.	ACCEPTANCE CRITERIA	RELIEF REQUEST
B16.10	Steam Generator Tubing in Straight Tube Design	N/A		N/A	N/A	
B16.20	Steam Generator Tubing in U-Tube Design	VOL		Hot Leg and U-Bend	IWB-3521	

NOTE: "N/A" in the EXAM. METHOD column indicates that no applicable components are included in North Anna Unit 2.

2.4 ISI Class 2 Components - Program Summary Table

2.4.1 Examination Category C-A, Pressure Retaining Welds in Pressure Vessels

ITEM NO.	PARTS TO BE EXAMINED	EXAM METHOD	ALT. EXAM METHOD	EXAM REQUIRED/ FIG NO.	ACCEPTANCE CRITERIA	RELIEF REQUEST
C1.10	Pressure Vessel Circumferential Shell Welds	VOL		IWC-2500-1	IWC-3000	
C1.20	Pressure Vessel Circumferential Head Welds	VOL		IWC-2500-1	IWC-3000	
C1.30	Pressure Vessel Tubesheet-to-Shell Weld	VOL		IWC-2500-2	IWC-3000	

2.4.2 Examination Category C-B, Pressure Retaining Nozzle Welds in Vessels

ITEM NO.	PARTS TO BE EXAMINED	EXAM METHOD	ALT. EXAM METHOD	EXAM REQUIRED/ FIG NO.	ACCEPTANCE CRITERIA	RELIEF REQUEST
C2.11	Pressure Vessel ≤ 1/2 in. Nominal Thickness Nozzle-to-Shell (or Head) Weld	SUR		IWC-2500-3	IWC-3000	
C2.21	Pressure Vessel > 1/2 in. Nominal Thickness Nozzle-to-Shell (or Head) Weld without Reinforcing Plate	SUR & VOL		IWC-2500-4(a) or (b)	IWC-3000	
C2.22	Pressure Vessel > 1/2 in. Nominal Thickness Nozzle Inside Radius Section without Reinforcing Plate	VOL		IWC-2500-4(a) or (b)	IWC-3000	
C2.31	Pressure Vessel > 1/2 in. Nominal Thickness Reinforcing Plate Welds to Nozzle and Vessel	SUR		IWC-2500-4(c)	IWC-3000	

2.4.2 Examination Category C-B, Pressure Retaining Nozzle Welds in Vessels (continued)

ITEM NO.	PARTS TO BE EXAMINED	EXAM METHOD	ALT. EXAM METHOD	EXAM REQUIRED/ FIG NO.	ACCEPTANCE CRITERIA	RELIEF REQUEST
C2.32	Pressure Vessel > 1/2 in. Nominal Thickness Nozzle-to-Shell (or Head) Welds When inside of Vessel is Accessible	VOL		IWC-2500-4(c)	IWC-3000	
C2.33	Pressure Vessel > 1/2 in. Nominal Thickness Nozzle-to-Shell (or Head) When Inside of Vessel Is Inaccessible	VIS, VT-2		N/A	No leakage	

2.4.3 Examination Category C-C, Integral Attachments For Vessels, Piping, Pumps, and Valves

ITEM NO.	PARTS TO BE EXAMINED	EXAM METHOD	ALT. EXAM METHOD	EXAM REQUIRED/ FIG NO.	ACCEPTANCE CRITERIA	RELIEF REQUEST
C3.10	Pressure Vessel Integrally Welded Attachments	SUR		IWC-2500-5	IWC-3512	
C3.20	Piping Integrally Welded Attachments	SUR		IWC-2500-5	IWC-3512	
C3.30	Pump Integrally Welded Attachments	SUR		IWC-2500-5	IWC-3512	
C3.40	Valve Integrally Welded Attachments	SUR		IWC-2500-5	IWC-3512	

2.4.4 Examination Category C-D, Pressure Retaining Bolting Greater Than 2 in. In Diameter

ITEM NO.	PARTS TO BE EXAMINED	EXAM METHOD	ALT. EXAM METHOD	EXAM REQUIRED/ FIG NO.	ACCEPTANCE CRITERIA	RELIEF REQUEST
C4.10	Pressure Vessel Bolts and Studs	VOL		IWC-2500-6	IWC-3512	
C4.20	Piping Bolts and Studs	N/A		N/A	N/A	
C4.30	Pump Bolts and Studs	N/A		N/A	N/A	
C4.40	Valve Bolts and Studs	N/A		N/A	N/A	

2.4.5 Examination Category C-F-1, Pressure Retaining Welds In Austenitic Stainless Steel or High Alloy Piping

ITEM NO.	PARTS TO BE EXAMINED	EXAM METHOD	ALT. EXAM METHOD	EXAM REQUIRED/ FIG NO.	ACCEPTANCE CRITERIA	RELIEF REQUEST
C5.11	Circumferential Welds In Piping > NPS 4 And \geq 3/8 in. Nominal Wall Thickness	SUR & VOL		IWC-2500-7	IWC-3514	
C5.12	Longitudinal Welds In Piping > NPS 4 And \geq 3/8 in. Nominal Wall Thickness	SUR & VOL		IWC-2500-7	IWC-3514	
C5.21	Circumferential	SUR & VOL		IWC-2500-7	IWC-3514	
C5.22	Longitudinal	SUR & VOL		IWC-2500-7	IWC-3514	
C5.30	Socket Welds	SUR		IWC-2500-7	IWC-3514	

2.4.5 Examination Category C-F-1, Pressure Retaining Welds In Austenitic Stainless Steel or High Alloy Piping (Continued)

ITEM NO.	PARTS TO BE EXAMINED	EXAM METHOD	ALT. EXAM METHOD	EXAM REQUIRED/ FIG NO.	ACCEPTANCE CRITERIA	RELIEF REQUEST
C5.41	Circumferential Branch Connection Welds of Branch Piping \geq NPS 2	SUR		IWC-2500-9, to -13	IWC-3514	
C5.42	Longitudinal Branch Connection Welds of Branch Piping \geq NPS 2	SUR		IWC-2500-12 and -13	IWC-3514	

2.4.6 Examination Category C-F-2, Pressure Retaining Welds In Carbon Steel or Low Alloy Steel Piping

ITEM NO.	PARTS TO BE EXAMINED	EXAM METHOD	ALT. EXAM METHOD	EXAM REQUIRED/ FIG NO.	ACCEPTANCE CRITERIA	RELIEF REQUEST
C5.51	Circumferential Welds In Piping > NPS 4 And \geq 3/8 in. Nominal Wall Thickness	SUR & VOL		IWC-2500-7	IWC-3514	
C5.52	Longitudinal Welds In Piping > NPS 4 And \geq 3/8 in. Nominal Wall Thickness	SUR & VOL		IWC-2500-7	IWC-3514	
C5.61	Circumferential	N/A		IWC-2500-7	IWC-3514	
C5.62	Longitudinal	N/A		IWC-2500-7	IWC-3514	
C5.70	Socket Welds	N/A		IWC-2500-7	IWC-3514	

Note: "N/A" in the EXAM METHOD column indicates that no applicable components are included in North Anna Unit 2.

2.4.6 Examination Category C-F-2, Pressure Retaining Welds In Carbon Steel or Low Alloy Steel Piping (Continued)

ITEM NO.	PARTS TO BE EXAMINED	EXAM METHOD	ALT. EXAM METHOD	EXAM REQUIRED/ FIG NO.	ACCEPTANCE CRITERIA	RELIEF REQUEST
C5.81	Circumferential Branch Connection Welds of Branch Piping \geq NPS 2	SUR		IWC-2500-9, to -13	IWC-3514	NDE-7
C5.82	Longitudinal Branch Connection Welds of Branch Piping \geq NPS 2	SUR		IWC-2500-12 and -13	IWC-3514	

2.4.7 Examination Category C-G, Pressure Retaining Welds In Pumps And Valves

ITEM NO.	PARTS TO BE EXAMINED	EXAM METHOD	ALT. EXAM METHOD	EXAM REQUIRED/ FIG NO.	ACCEPTANCE CRITERIA	RELIEF REQUEST
C6.10	Pump Casing Welds	SUR		IWC-2500-8	IWC-3515	NDE-8 NDE-9
C6.20	Valve Body Welds	N/A		N/A	N/A	

NOTE: "N/A" in the EXAM. METHOD Column indicates that no applicable components are included at North Anna Unit 2.

2.4.8 Examination Category C-H, All Pressure Retaining Components

ITEM NO.	PARTS TO BE EXAMINED	EXAM METHOD	ALT. EXAM METHOD	TEST REQUIRED	ACCEPTANCE CRITERIA	RELIEF REQUEST
C7.10	Pressure Vessel Pressure Retaining Components	VIS, VT-2		FUNCTIONAL PER IWC-5221	IWC-3516	SPT-12, SPT-13
C7.20	Pressure Vessel Pressure Retaining Components	VIS, VT-2		HYDROSTATIC PER IWC-5222	IWC-3516	SPT-8, SPT-12, SPT-13
C7.30	Piping Pressure Retaining Components	VIS, VT-2		FUNCTIONAL PER IWC-5221	IWC-3516	SPT-12, SPT-13
C7.40	Piping Pressure Retaining Components	VIS, VT-2		HYDROSTATIC PER IWC-5222	IWC-3516	SPT-5,6 SPT-7,8 SPT-11, -12,-13
C7.50	Pump Pressure Retaining Components	VIS, VT-2		FUNCTIONAL PER IWC-5221	IWC-3516	SPT-12, SPT-13
C7.60	Pump Pressure Retaining Components	VIS, VT-2		HYDROSTATIC PER IWC-5222	IWC-3516	SPT-12, SPT-13
C7.70	Valve Pressure Retaining Components	VIS, VT-2		FUNCTIONAL PER IWC-5221	IWC-3516	SPT-12, SPT-13

2.4.8 Examination Category C-H, All Pressure Retaining Components (Continued)

ITEM NO.	PARTS TO BE EXAMINED	EXAM METHOD	ALT. EXAM METHOD	TEST REQUIRED	ACCEPTANCE CRITERIA	RELIEF REQUEST
C7.80	Valve Pressure Retaining Components	VIS, VT-2		HYDROSTATIC PER IWC-5222	IWC-3516	SPT-5,6 SPT-7,8 SPT-12, SPT-13

2.5 ISI Class 3 Components - Program Summary

2.5.1 Examination Category D-A, Systems In Support of Reactor Shutdown Function

ITEM NO.	PARTS TO BE EXAMINED	EXAM METHOD	ALT. EXAM METHOD	TEST AND EXAM REQUIREMENTS	ACCEPTANCE CRITERIA	RELIEF REQUEST
D1.10	Pressure Retaining Components	VIS, VT-2		INSERVICE PER IWD-5221	IWD-3000	
D1.10	Pressure Retaining Components	VIS, VT-2		HYDROSTATIC PER IWD-5223	IWD-3000	
D1.20	Integral Attachment- Component Supports and Restraints	VIS, VT-3		IWD-2500-1	IWD-3000	
D1.30	Integral Attachment- Mechanical and Hydraulic Snubbers	VIS, VT-3		IWD-2500-1	IWD-3000	
D1.40	Integral Attachment- Spring Type Supports	VIS, VT-3		IWD-2500-1	IWD-3000	
D1.50	Integral Attachment- Constant Load Type Supports	VIS, VT-3		IWD-2500-1	IWD-3000	
D1.60	Integral Attachment- Shock Absorbers	VIS, VT-3		IWD-2500-1	IWD-3000	

2.5.2 Examination Category D-B, Systems In Support of Emergency Core Cooling, Containment Heat Removal, Atmosphere Cleanup, and Reactor Residual Heat Removal

ITEM NO.	PARTS TO BE EXAMINED	EXAM METHOD	ALT. EXAM METHOD	TEST AND EXAM REQUIREMENTS	ACCEPTANCE CRITERIA	RELIEF REQUEST
D2.10	Pressure Retaining Components	VIS, VT-2		INSERVICE PER IWD-5221	IWD-3000	
D2.10	Pressure Retaining Components	VIS, VT-2		HYDROSTATIC PER IWD-5222	IWD-3000	SPT-9
D2.20	Integral Attachment- Component Supports and Restraints	VIS, VT-3		IWD-2500-1	IWD-3000	
D2.30	Integral Attachment- Mechanical and Hydraulic Snubbers	VIS, VT-3		IWC-2500-1	IWD-3000	
D2.40	Integral Attachment- Spring Type Supports	VIS, VT-3		IWD-2500-1	IWD-3000	
D2.50	Integral Attachment- Constant Load Type Supports	VIS, VT-3		IWD-2500-1	IWD-3000	
D2.60	Integral Attachment- Shock Absorbers	VIS, VT-3		IWD-2500-1	IWL-3000	

2.5.3 Examination Category D-C, Systems In Support of Residual Heat Removal From Spent Fuel Storage Pool

ITEM NO.	PARTS TO BE EXAMINED	EXAM METHOD	ALT. EXAM METHOD	TEST AND EXAM REQUIREMENTS	ACCEPTANCE CRITERIA	RELIEF REQUEST
D3.10	Pressure Retaining Components	VIS, VT-2		INSERVICE PER IWD-5221	IWD-3000	
D3.10	Pressure Retaining Components	VIS, VT-2		HYDROSTATIC PER IWD-5223	IWD-3000	
D3.20	Integral Attachment- Component Supports and Restraints	VIS, VT-3		IWD-2500-1	IWD-3000	
D3.30	Integral Attachment- Mechanical and Hydraulic Snubbers	VIS, VT-3		IWD-2500-1	IWD-3000	
D3.40	Integral Attachment- Spring Type Supports	VIS, VT-3		IWD-2500-1	IWD-3000	
D3.50	Integral Attachment- Constant Load Type Supports	VIS, VT-3		IWD-2500-1	IWD-3000	
D3.60	Integral Attachment- Shock Absorbers	VIS, VT-3		IWD-2500-1	IWD-3000	

2.6 Augmented Inspection Requirements on ISI Class 1, 2, or 3 Systems - Program Summary Table

ITEM NO.	COMPONENT DESCRIPTION	REFERENCE(S)	EXAM AND FREQUENCY
1.	REACTOR COOLANT PUMPS - FLYWHEEL	TECH. SPECS. 4.4.10.1.1 REG. GUIDE 1.14, REV. 1	UT IN PLACE AT APPROX. 3 YEAR INTERVALS. UT/PT (FLYWHEEL REMOVED) 10 YEAR INTERVALS.
2.	REACTOR COOLANT LOOP BYPASS LINES	UFSAR 3.6.2.3.1	UT/PT EXAM SELECTED WELDS EVERY 40 MONTHS.
3.	PRESSURIZER SPRAY PIPING IN THE LOWER CUBICLE BETWEEN FLOOR ELEVATIONS 262 FT. 10 IN. AND 272 FT. 6 IN.	UFSAR 3.6.2.3.2	UT/PT EXAM SELECTED WELDS EVERY 40 MONTHS
4.	PRESSURIZER SAFETY VALVE INLET PIPING LINES	UFSAR 3.6.2.3.3	UT/PT EXAM SELECTED WELDS EVERY 40 MONTHS
5.	STEAM GENERATORS - SUPPORTS	TECH. SPECS. 4.4.10.1.2	VT-1 EVERY 40 MONTHS 1/3 OF THE MAIN MEMBER WELDS JOINING A572 MATERIAL.
6.	SERVICE WATER PIPE WALL THICKNESS MEASUREMENTS	STATION PT 1-PT-75.14	SEMI-ANNUAL UT THICKNESS AND DRY FILM PAINT THICKNESS.
7.	REACTOR VESSEL INCORE DETECTOR THIMBLE TUBES	NRCB 88-09	100% EDDY CURRENT EXAMINATION ON ALL INCORE DETECTOR THIMBLE TUBES IN SERVICE EACH REFUELING

2.6 Augmented Inspection Requirements on ISI Class 1, 2, or 3 Systems - Program Summary Table
(Continued)

ITEM NO.	COMPONENT DESCRIPTION	REFERENCE(S)	EXAM AND FREQUENCY
8.	REACTOR COOLANT PIPING - THERMAL SLEEVES	LER 82-043 DATED 8/26/82	RT EVERY THIRD REFUELING OUTAGE.
9.	STEAM GENERATOR FEEDWATER NOZLES	NRCNB 79-13	UT SELECTED FEEDWATER PIPING WELDS WITHIN 5 YEARS SINCE LAST REPLACEMENT. AFTER 5 OPERATING YEARS REPEAT EXAMINATION EACH REFUELING OUTAGE.

ABBREVIATIONS USED

IEIN = NRC IE INFORMATION NOTICE
 LER = LICENSEE EVENT REPORT
 NRCB = NRC IE BULLETIN
 PT = PENETRANT TEST/EXAMINATION
 PT = PERIODIC TEST (REFERENCE)
 RG = NRC REGULATORY GUIDE
 RT = RADIOGRAPHY TEST/EXAMINATION
 UFSAR = UPDATED FINAL SAFETY ANALYSIS REPORT
 VT = VISUAL TEST/EXAMINATION

2.7.1 NDE SERIES RELIEF REQUESTS

RELIEF REQUEST NDE-1

(WITHDRAWN)

RELIEF REQUEST NDE-2

(WITHDRAWN)

RELIEF REQUEST NDE-3

I. IDENTIFICATION OF COMPONENTS

Threads in Flange

Reactor Vessel (2-RC-R-1)

Drawing No. Thread In Flange Mark No.

12050-WMKS-RC-R-1.3TIF-01 through TIF-58

II. IMPRACTICABLE CODE REQUIREMENTS

Section XI of the ASME Boiler and Pressure Vessel Code, 1986 Edition, Category B-G-1, Item No. B6.40 requires a volumetric examination of the Reactor Vessel Threads In Flange. In addition, deferral of the examination is not permissible. Virginia Electric and Power Company is employing Table IWB-2412-1, Inspection Program B to schedule examinations.

Relief is requested from the examination frequency requirements specified in Table IWB-2412-1 for the reactor vessel threads in flange examination.

III. BASIS FOR RELIEF

Relief from the examination frequency requirements is requested based upon the following criteria:

- 1) Virginia Electric and Power Company currently schedules the reactor vessel flange threads examination to be performed in concurrence with the automated examination performed on the reactor vessel welds. This permits the examinations to be conducted with more sophisticated (i.e., digital, automated) ultrasonic techniques in lieu of manual techniques.
- 2) In order to accommodate the automated ultrasonic calibrations, the calibration block is currently being maintained by our Reactor Vessel-ISI contractor at their facility. To examine the percentage of threads in the flange specified in the second period by Table IWB-2413-1, it would be necessary to either schedule an automated ultrasonic examination solely to examine these threads or to fabricate a calibration block to

RELIEF REQUEST NDE-3
CONTINUED

perform manual ultrasonic examinations. Virginia Electric and Power Company does not believe that the cost of an additional automated examination is justified or that a manual examination would be as reliable as an automated examination for these threads.

IV. ALTERNATE PROVISIONS

An automated ultrasonic examination shall be performed on 50% of the threads in flange during the first period reactor vessel examination and the remaining 50% of the threads in flange during the end of interval reactor vessel examination.

RELIEF REQUEST NDE-4

I. IDENTIFICATION OF COMPONENTS

ISI Class 1 Pressure retaining welds in piping

II. IMPRACTICABLE CODE REQUIREMENTS

Section XI of the ASME Boiler and Pressure Vessel Code, 1986 Edition requires that notes 1(b) and 2 of Category B-J, table IWB-2500-1 be used in the selection of welds for examination.

III. BASIS FOR RELIEF

The first interval selection was based upon the 1974 Edition with Summer 1975 Addenda (74/S75) of ASME Section XI. As a result notes 1(b) and 2 cannot be applied without some programmatic additions and modifications. In addition, although stress and utilization calculations exist for North Anna Unit 2, no correlation exists with actual weld locations. Total reuse of the first interval plan is not desirable, since even though the 74/S75 requirements were met, distribution of welds selected did not equitably cover certain line functions and designs.

IV. ALTERNATE EXAMINATION

ISI Class 1 piping welds will be selected for examination such that 25% of the total number of welds are examined during the interval. The 25% sampling will include terminal ends as they appear on our plant isometrics as no corresponding stress calculations exist (NUREG-0800, BTP 3.6.2-13). Terminal ends will include extremities of piping runs connected to vessels and pumps. Pipe integral attachments that act as rigid constraints to piping motion and thermal expansion shall have the first weld upstream and downstream of the integral attachment selected. In piping runs which are maintained pressurized during normal plant conditions for only a portion of the run, the first normally closed valve is a terminal end. The weld on the high pressure side of the valve will be included in the interval selection. Terminal end welds are identified in the second interval plan by the designation "Terminal End" in the comments column. The welds selected will be evenly distributed based upon line size, line function, and line design to the extent practicable. These selected welds will be examined in all future successive inspection intervals to the extent allowed by code editions approved at that time.

RELIEF REQUEST NDE-5

I. IDENTIFICATION OF COMPONENTS

Pressure retaining welds in pump casings

Pump casings

Reactor Coolant Pumps: (2-RC-P-1A, -1B, -1C)

<u>Drawing No.</u>	<u>Weld No.</u>	<u>Casing Exam Identifier</u>
12050-WMKS-RC-P-1A.1	1	Case
12050-WMKS-RC-P-1B.1	1	Case
12050-WMKS-RC-P-1C.1	N/A	Case

II. IMPRACTICABLE CODE REQUIREMENTS

Section XI of the ASME Boiler and Pressure Vessel Code, 1986 Edition, Category B-L-1, Item No. B12.10 requires a volumetric examination to be performed on 100% of the pressure retaining welds in at least one pump in each group of pumps performing similar functions in the system (e.g., reactor coolant pumps). In addition, Category B-L-2, Item No. B12.20 requires a visual (VT-3) examination of one pump casing in each group of pumps performing similar functions.

III. BASIS FOR RELIEF

A. Pump Casing Weld

Two of the North Anna Power Station Unit 2 reactor coolant pumps are Westinghouse Model 93 controlled leakage pumps. The Model 93 pump's casing is fabricated by welding two stainless steel castings together. Thus, there is one circumferential pressure boundary weld in the casing that is to be examined in accordance with Category B-L-1.

Since the installation of these pumps, it has been recognized that a volumetric examination of the casing welds is not practical when employing current ultrasonic techniques.

RELIEF REQUEST NDE-5
CONTINUED

The physical properties of the stainless steel casting and weld material preclude a meaningful ultrasonic examination. The capability to examine these pump casing welds in the field did not exist until recently. In the spring of 1981, an examination was performed on one of the reactor coolant pumps at the R.E. Ginna plant using the miniature linear accelerator (MINAC), which was built under an EPRI sponsored program. This equipment has been made available to other utilities, and currently constitutes the only viable examination method for the volumetric examination of reactor coolant pump welds.

The volumetric examination method is radiographic and is performed by placing the MINAC inside the pump casing and placing film on the outside of the pump. To perform the examination, the pump must be completely disassembled, including removal of the diffuser adapter. This amount of disassembly is far beyond the amount of disassembly performed for normal maintenance. Insulation must also be removed from the exterior of the pump casing.

The examination has been performed at four different sites, all of which have the Westinghouse Model 93 pump. The MINAC examination was performed at Ginna in the spring of 1981, at Point Beach Unit 1 in the fall of 1981, at Turkey Point Unit 3 early in 1982 and at H. B. Robinson Unit 2 later in 1982. No problems with the welds were found at any of the sites. A review of the original radiographs of the Point Beach Unit 1 pump was performed prior to the MINAC examination, and all the landmarks found were identified during field examination with no apparent change.

The successful performance of this volumetric examination using the MINAC at four different sites demonstrates that the method is capable of satisfying ASME Section XI examination requirements. However, the performance of the examination has shown there is a relatively high radiation exposure associated with it. The total exposure associated with insulation removal, disassembly, examination and reassembly of the pump has averaged about 40 man-rem per pump.

RELIEF REQUEST NDE-5
CONTINUED

There have been no defects identified by the four successful examinations performed on these pumps to date. Several unsuccessful attempts have been made to examine these welds at Virginia Power's reactors: a volumetric examination was attempted at North Anna in 1982. A radioactive source was placed within the pump casing and film around the outside. The developed film did not meet the density requirements for an acceptable examination. This examination was attempted twice at Surry. Both examinations yielded similar results.

B. Pump Casing

The pump casing examinations are also not justified from a cost/benefit perspective. The pump disassembly, examination and reassembly is estimated to cost \$750,000.

IV. ALTERNATE EXAMINATION

A visual examination of the external surfaces of one pump's casing weld and a surface examination of the weld to the extent practicable of the external casing weld of one pump will be performed to the extent and frequency of Category B-L-2 in lieu of the required Section XI examinations.

NOTE: Similar relief was submitted by letter dated March 30, 1988 (corrected), serial no. 86-796B, for North Anna Unit 1, interval 1 and approved by NRC letter dated July 17, 1987, serial no. 87-443.

RELIEF REQUEST NDE-6

I. IDENTIFICATION OF COMPONENTS

ISI Class 1 Valve Bodies Exceeding 4 in. Nominal Pipe Size

II. IMPRACTICABLE CODE REQUIREMENTS

Section XI of the ASME Boiler and Pressure Vessel Code, 1986 Edition, Category B-M-2, Item No. B12.50, requires a visual examination (VT-3) be performed on the internal pressure boundary surfaces of one valve in each group of valves that are the same construction design and manufacturing method, and that perform similar functions in the system.

Because these examinations must be met whether or not the valves have to be disassembled for maintenance, this requirement is considered impractical.

III. BASIS FOR RELIEF

The requirement to disassemble primary system valves for the sole purpose of performing a visual examination of the internal pressure boundary surfaces has a very small potential of increasing plant safety margins and a very disproportionate impact on expenditures of plant manpower and radiation exposure.

The ISI Class 1 systems at North Anna Unit 2 include valves which vary in size, design and manufacturer, but all are produced from either cast stainless steel or cast carbon steel. None of the valve bodies are welded.

The performance of both carbon and stainless cast valve bodies has been excellent in Pressurized Water Reactor (PWR) applications. Based on this experience and both industry and regulatory acceptance of these alloys, continued excellent service performance is anticipated.

A more practical approach is to examine the internal pressure boundary of only those valves that require disassembly for maintenance purposes. This methodology would provide a modified sampling program to that required by Section XI while significantly reducing radiation exposure to plant personnel.

RELIEF REQUEST NDE-6
CONTINUED

Virginia Electric and Power Company feels this approach would provide a reasonable level of assurance that the integrity of the primary system valves is being maintained.

IV. ALTERNATE EXAMINATION

The visual examination of the internal pressure boundary surfaces will be performed on one valve within each group of valves that are of the same size, constructional design (such as globe, gate or check valves), and manufacturing method, and that perform similar functions in the system (such as containment isolation and system over protection), to the extent practical, when a valve is disassembled for maintenance purposes.

The examination will be done once during the inspection interval.

NOTE: Similar relief was submitted by letter dated March 30, 1988 (corrected), serial no. 86-796B, for North Anna Unit 1, interval 1 and approved by NRC letter dated July 17, 1987.

RELIEF REQUEST NDE-7

I. IDENTIFICATION OF COMPONENTS

Branch connection welds - Main steam relief headers

<u>Drawing No.</u>	<u>Weld Nos.</u>
12050-WMKS-101A-1	SW-77 to SW-81
12050-WMKS-101A-2	SW-83 to SW-87
12050-WMKS-101A-3	SW-7W to SW-11W

See Detail A and Section B-B of each drawing.

II. IMPRACTICABLE CODE REQUIREMENTS

Section XI of the ASME Boiler and Pressure Vessel Code, 1986 Edition, Category C-F-2, Item No. C5.81 requires circumferential pipe branch connection welds be surface examined.

III. BASIS FOR RELIEF

The design of the main steam relief header branch connection welds calls for the use of a reinforcement pad. These pads are fillet welded and completely encase the branch connection welds.

IV. ALTERNATE PROVISIONS

A surface examination of the reinforcement pad's fillet welds associated with each branch connection weld will be performed during the interval.

RELIEF REQUEST NDE-8

I. IDENTIFICATION OF COMPONENTS

Pump Casing Welds

Outside Recirculation Spray Pumps
(2-RS-P-2A and 2-RS-P-2B)

<u>Drawing No.</u>	<u>Weld Nos.</u>
12050-WMKS-RS-P-2A	SW-1, SW-2, SW-3 LS-6, LS-7, LS-8 LS-9 (Partial Access) LS-10 (Partial Access)
12050-WMKS-RS-P-2B	SW-1, SW-2, SW-3 LS-6, LS-7, LS-8 LS-9 (Partial Access) LS-10 (Partial Access)

II. IMPRACTICABLE CODE REQUIREMENTS

Section XI of the ASME Boiler and Pressure Vessel Code, 1986 Edition, Category C-G, Item Number C6.10, requires pump casing welds to have a surface examination each inspection interval. A surface examination of all of the pumps casing welds is not practicable.

III. BASIS FOR RELIEF

Each of the two outside recirculation spray pump casings have a total of five circumferential welds and five longitudinal welds. Three of the circumferential welds (SW-1, SW-2 and SW-3), and three of the longitudinal welds (LS-6, LS-7 and LS-8) are completely encased in concrete and are not accessible for examination from the outside diameter (O.D.). Of the remaining two longitudinal welds, one weld is partially encased in concrete (LS-9) and one weld is partially covered by a vibration plate (LS-10). O.D. examinations can be performed on both of these longitudinal welds. The remaining two circumferential welds are completely accessible for examinations from the O.D. Surface examinations from the Inside Diameter (I.D.) are not a practicable alternative. Access to the inside of the pump casings is limited by physical size (24 inch outside diameter), the pump shaft, and the pump shaft support obstructions.

RELIEF REQUEST NDE-8
CONTINUED

IV. ALTERNATE PROVISIONS

A surface examination of the accessible portions of the circumferential and longitudinal welds will be performed to the extent and frequency described in IWC-2500. A remote visual examination (VT-1) of the I.D. of the pump casing welds will be performed only if the pump is disassembled for maintenance.

RELIEF REQUEST NDE-9

I. IDENTIFICATION OF COMPONENTS

Pump Casing Welds

Low Head Safety Injection Pumps
(2-SI-P-1A and 2-SI-P-1B)

<u>Drawing No.</u>	<u>Weld Nos.</u>
12050-WMKS-SI-P-1A	1, 2, 3 LS-1, LS-2, LS-3 LS-4 (Partial Access) LS-5 (Partial Access)
12050-WMKS-SI-P-1B	1, 2, 3 LS-1, LS-2, LS-3 LS-4 (Partial Access) LS-5 (Partial Access)

II. IMPRACTICABLE CODE REQUIREMENTS

Section XI of the ASME Boiler and Pressure Vessel Code, 1986 Edition, Category C-G, Item Number C6.10, requires pump casing welds to have a surface examination each inspection interval. A surface examination of all of the pumps casing welds is not practicable.

III. BASIS FOR RELIEF

Each of the two low head safety injection pump casings have a total of five circumferential welds and five longitudinal welds. Three of the circumferential welds (1,2 and 3) and three of the longitudinal welds (LS-1, LS-2 and LS-3) are completely encased in concrete and are not accessible for examination. Of the remaining two longitudinal welds, one weld is partially encased in concrete (LS-4) and one weld is partially covered by a vibration plate (LS-5). Partial Outside Diameter (O.D.) examinations can be performed on both of these longitudinal welds. The remaining two circumferential welds are completely accessible for examinations from the O.D. Surface examinations from the Inside Diameter (I.D.) are not a practicable alternative. Access to the inside of the pump casings is limited by physical size (24 inch outside diameter), the pump shaft, and the pump shaft supports.

RELIEF REQUEST NDE-9
CONTINUED

IV. ALTERNATE PROVISIONS

A surface examination of the accessible portions of circumferential and accessible longitudinal welds will be performed to the extent and frequency described in IWC-2500. A remote visual examination (VT-1) of the I.D. of the pump casing welds will be performed only if the pump is disassembled for maintenance.

RELIEF REQUEST NDE-10
(WITHDRAWN)

RELIEF REQUEST NDE-11

I. IDENTIFICATION OF COMPONENTS

Ultrasonic calibration blocks

II. IMPRACTICABLE CODE REQUIREMENTS

Section XI of the ASME Boiler and Pressure Vessel Code, 1986 Edition, gives specific requirements for the fabrication of ultrasonic calibration blocks. Specifically, paragraph IWA-2232(a), IWA-2232(b) and IWA-2232(d)(4)

III. BASIS FOR RELIEF

North Anna power station was constructed prior to the issuance and adoption of ASME Section XI. Therefore, ultrasonic calibration blocks were fabricated before the guidelines of ASME Section XI were developed and approved. Meeting the requirements of IWA-2232(a), IWA-2232(b) and IWA-2232(d)(4) of the 1986 Code would require us to manufacture new calibration blocks. Using the existing calibration blocks allows us to correlate ultrasonic data from the first interval inspections as required by IWA-1400(h).

IV. ALTERNATE PROVISIONS

The existing ultrasonic calibration blocks will be used for the second inspection interval examinations in lieu of current code requirements. In addition, Code Case N-461, Alternative Rules for Piping Calibration Block Thickness, will be used as necessary.

Note: It is our understanding that Code Case N-461 is scheduled for approval in Regulatory Guide 1.147 Revision 8. Any limitations or modifications to this Code Case as indicated in the Regulatory Guide shall be adhered to.

RELIEF REQUEST NDE-12

I. IDENTIFICATION OF COMPONENTS

ISI Class 1 and Class 2 Welds

II. IMPRACTICABLE CODE REQUIREMENTS

Section XI of the ASME Boiler and Pressure Vessel Code, 1986 Edition, requires that the entire volume or area of a weld be examined before credit of examination can be given.

III. BASIS FOR RELIEF

Throughout the ISI Class 1 and ISI Class 2 systems situations exist where the entire examination volume or area cannot be examined due to interference by another component or part geometry.

IV. ALTERNATE PROVISIONS

Code Case N-460 alternative examination coverage for Class 1 and Class 2 welds, will be utilized in its entirety for determination of examination credit.

Note: It is our understanding that Code Case N-460 is scheduled for approval in Regulatory Guide 1.147 Revision 8. Any limitations or modifications to this Code Case as indicated in the Regulatory Guide shall be adhered to.

RELIEF REQUEST NDE-13

I. IDENTIFICATION OF COMPONENTS

ISI Class 1 and 2 Piping, Vessel and Component Welds

II. IMPRACTICABLE CODE REQUIREMENTS

Section XI of the ASME Boiler and Pressure Vessel Code, 1986 Edition, IWA-2600, weld reference system.

III. BASIS FOR RELIEF

The original construction code used at North Anna Power Station, ANSI B31.7, 1969 Edition, did not establish a weld reference system. Immediate establishment of a weld reference system cannot be practically attained within the scope and schedule of existing outages.

IV. ALTERNATE PROVISIONS

North Anna Unit 2 has recently updated its weld isometrics, providing a detailed identification of location. It is our intention to use these drawings for tracking and locating welds.

In addition, as welds requiring volumetric examinations are examined a reference will be established for each weld, indicating a zero point and direction of examination. Welds which contain recordable indications (RI) shall be marked to ensure location of the indication, using appropriate reference marks. This reference system and marks will be permanently fixed on the weld.

RELIEF REQUEST NDE-14

I. IDENTIFICATION OF COMPONENTS

Pressure Retaining Welds in the Reactor Vessel and Vessel Nozzle area examined by the automated vessel tool inspection device.

II. IMPRACTICABLE CODE REQUIREMENTS

Section XI of the ASME Boiler and Pressure Vessel Code, 1986 Edition, IWA-2600, weld reference system.

III. BASIS FOR RELIEF

The automated tool establishes its reference point using an existing zero reference in the reactor vessel. This point allows the device to repeat examination locations without the necessity of any other reference systems. It accomplishes this by the use of an electronic encoder system which provides for sufficient repeatability.

IV. ALTERNATE PROVISIONS

The automated vessel tool examinations will continue to establish its reference system based upon the existing zero reference. No other system is planned or deemed necessary.

RELIEF REQUEST NDE-15

I. IDENTIFICATION OF COMPONENTS

Reactor vessel shell-to-flange weld
Reactor vessel nozzle-to-vessel welds
Reactor vessel nozzle inside radius sections
Reactor vessel nozzle-to-safe-end welds
Reactor vessel threads in flange

<u>Drawing No.</u>	<u>Mark No.</u>
12050-WMKS-RC-R-1.1	Weld 1 Welds 10, 12, 14 NIRs 10, 12, 14
12050-WMKS-RC-R-1.3	(50%) TIF-01 through TIF-58
12050-WMKS-109E-1	Weld 1
12050-WMKS-109F-1	Weld 13
12050-WMKS-109G-1	Weld 25

II. IMPRACTICABLE CODE REQUIREMENTS

Section XI of the ASME Boiler and Pressure Vessel Code, 1986 Edition, Category B-A, Item B1.30, Category B-D, Item B3.90, Category B-D, Item B3.100, Category B-F, Item B5.10, and Category B-G-1, Item B6.40 requires examinations, which utilize the automated vessel tool.

Relief is requested from interval requirements described in IWA-2432 concerning the examination of the reactor vessel.

III. BASIS FOR RELIEF

North Anna Unit 2, first interval, began December 14, 1980 and concludes December 14, 1990. As part of the first interval inspection, North Anna Unit 2 conducted examinations on the reactor vessel using the automated vessel tool. These examinations were conducted approximately two months prior to the start of the second interval. As only two months remain before the start of the second interval, requiring the automated vessel tool to be brought back to conduct examinations for the first period, second interval is impractical economically, and would unnecessarily impact a subsequent outage.

RELIEF REQUEST NDE-15
CONTINUED

IV. ALTERNATE PROVISIONS

Alternatively the required second interval, first period examinations have been combined with the requirements of the first interval. This will not eliminate any required examination, as different areas will be examined. This application is implied as acceptable in IWA-2430(d) of the 1986 Edition of ASME Section XI, however this relief request is being submitted as only the reactor vessel examinations are affected.

RELIEF REQUEST NDE-16

I. IDENTIFICATION OF COMPONENTS

Nozzle-to-Vessel Welds
Nozzle Inner Radius Section

Pressurizer: (2-RC-E-2)

<u>Tag No.</u>	<u>Weld No.</u>
12050-WMKS-RC-E-2	9 9NIR

II. IMPRACTICABLE CODE REQUIREMENTS

Section XI of the ASME Boiler and Pressure Vessel Code, 1986 Edition requires in Category B-D, Item No. B3.110 and B3.120, that the pressurizer surge line nozzle-to-vessel weld and nozzle inside radius section be volumetrically examined. Relief is requested from these requirements.

III. BASIS FOR RELIEF

The North Anna Unit 2 pressurizer surge nozzle is surrounded by 78 heater penetrations. Engineering recommends that the heater cables be disconnected prior to the removal of insulation. This recommendation is due to the possibility of damage to the heater element connections if the insulation is removed while the cables are connected.

Based upon the most recent survey of the applicable area, the dose rate is 300MR in the general area, 500MR at one foot and 1500 to 2000 MR contact. Based upon estimates provided by site Electrical Maintenance, Insulation Removal, and ISI/NDE, it would require ten man hours to disconnect and reconnect the heater cables, four man hours to remove and reinstall the reflective insulation and seven man hours to prepare and examine the nozzle-to-vessel weld and nozzle inside radius section. The resulting dose estimate for these examinations is 15.3 man rem.

RELIEF REQUEST NDE-16
CONTINUED

Based upon a review of the fabrication drawings, the estimated percentage of the required volume that could be examined on the pressurizer surge line nozzle-to-vessel weld (9) is as follows:

<u>EXAMINATION ANGLE</u>	<u>PERCENTAGE EXAMINED</u>
45 Degrees	60%
60 Degrees	40%
0 Degrees	80%

The examination coverage of the nozzle inside radius section (9NIR) would be somewhat larger values, however we feel that the confined access to the nozzle as a result of the pressurizer skirt, surge line piping and heater penetrations, and area dose rates would result in only a "best effort" examination in either case. Therefore, it is felt that the gain in system integrity is not commensurate with the exposure received from the examinations.

IV. ALTERNATE EXAMINATION

A visual (VT-2) examination of the pressurizer surge line nozzle-to-vessel weld will be performed during the normally scheduled system leakage test each refueling. In addition, Technical Specifications requires that the Reactor Coolant System Leak Rate be limited to one gallon per minute unidentified leakage. This value is calculated at least once per 72 hours. Additionally, the containment atmosphere particulate radioactivity is monitored every 12 hours. No additional alternative requirements are deemed necessary.

RELIEF REQUEST NDE-17

I. IDENTIFICATION OF COMPONENTS

Nozzle Inner Radius Sections

Steam Generators: (2-RC-E-1A, 2-RC-E-1B, 2-RC-E-1C)

<u>Drawing No.</u>	<u>Inner Radius Identification No.</u>
12050-WMKS-RC-E-1A.2 (Steam Generator A)	11NIR and 12NIR (ISI Class 1)
12050-WMKS-RC-E-1B.2 (Steam Generator B)	11NIR and 12NIR (ISI Class 1)
12050-WMKS-RC-E-1C.2 (Steam Generator C)	11NIR and 12NIR (ISI Class 1)

II. IMPRACTICABLE CODE REQUIREMENTS

Section XI of the ASME Boiler and Pressure Vessel Code, 1986 Edition, Category B-D, Item No. B3.140, requires the nozzle inside radius sections of the Steam Generators to be volumetrically examined.

Relief is requested from the volumetric examination requirements of the nozzle inner radii for the Steam Generator channel head nozzles.

III. BASIS FOR RELIEF

The North Anna Unit 2 primary nozzles are integrally cast into the channel head. The nozzles contain inherent examination limitations such as irregular O.D. profile, rough surface condition and attenuative grain structure. The ultrasonic technique used to examine the nozzle inner radii involves the fabrication of a calibration block that closely simulates the nozzle geometry. This is necessary in order to interrogate the inner radius section at precise angles with specifically designed search units.

In order to assess the feasibility of performing examinations on the North Anna Unit 2 primary nozzle inner radii, Virginia Power performed examinations on a Westinghouse Model 44 channel head which will be used to train welders for the Unit 1 steam generator replacement. This channel head is made from the same cast material (ASTM 216-WCC) as the Model 51 generators which are currently installed in North Anna Unit 2. We believe that the

RELIEF REQUEST NDE-17
CONTINUED

general surface profile and acoustic properties are representative of the Unit 2 generators. The calibration for this examination was established on our inner radius block for the Unit 1 replacement generators which is depicted on Attachment 1. This calibration block is made from SA 508, Class 3, forged carbon steel.

Examination Results

1. Comparison of Material Noise

Figures A and B on Attachment 2 depict the respective responses from notches 4 and 6 from calibration block VPSGINR1. Both notch responses exhibit a high signal to noise ratio with little evidence of material noise. Figure A on Attachment 3 depicts the material noise from the Model 44 primary nozzle at the same sensitivity level. At this sensitivity level, there is no evidence of clad roll. The first indication of sound penetration (Attachment 2, Figure B) appeared at 12db above the reference level when evidence of clad roll was detected.

2. Surface Profile

The OD surface of the nozzle had an irregular contour which is typical of large cast products. Due to the surface contour, it was necessary to apply a lot of couplant to maintain contact with the examination surface. The irregular surface and large amount of couplant required caused an apparent change in the sound beam angle from point to point over the examination surface. Therefore, we could not determine where the sound beam was directed with respect to the inner radius.

Conclusion

Precise knowledge of the examination angle and a relatively high signal to noise ratio is required to obtain meaningful results when performing nozzle inner radius examinations. When the beam angle varies it is not possible to locate indications or discriminate between flaws and geometry. Furthermore, it is not practical to design a search unit for examination when the beam angle changes from point to point around the nozzle. The North Anna Unit 2 channel head is a large cast product form. It is felt that the resulting low

RELIEF REQUEST NDE-17
CONTINUED

signal to noise ratio and irregular surface profile make ultrasonic examination of the nozzle inner radius section impracticable.

IV. ALTERNATE EXAMINATION

As an alternative to the Section XI required volumetric examination of the Steam Generators six Category B-D nozzle inside radius sections (11NIR and 12NIR on 2-RC-E-1A, -1B and -1C), the areas will be visually examined (VT-1) from the nozzle I.D. using direct or remote techniques per the schedule shown in Table IWB-2412-1, Inspection Program B.

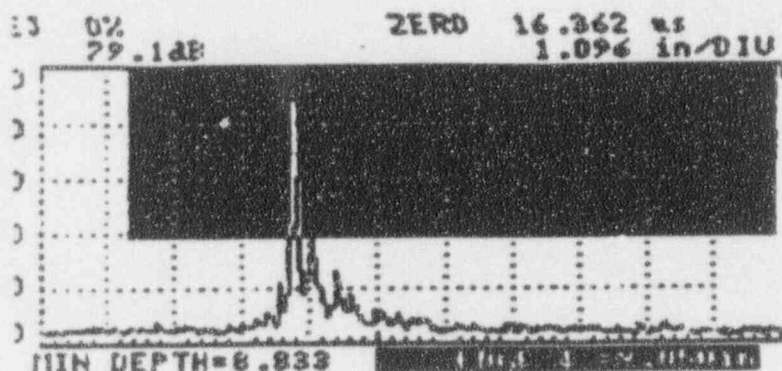

FIGURE A

Response from
 Notch 4 in
 VPSGINR1 at
 9.05" Metal
 Path distance
 and 79.1 dB.

VEL 0.2531 in/us 0.5-6.00 MHZ OFF
 THICKNESS 0.000 in PULSER LOW , 400p
 ZERO 16.362 us FULL WAVE
 DELAY 5.000 in PULSE-ECHO MODE
 ANGLE 0.0° BATTERY CHARGING

GATE LEVEL	GATE START	GATE WIDTH
89% OFF	6.5720in	18.593in

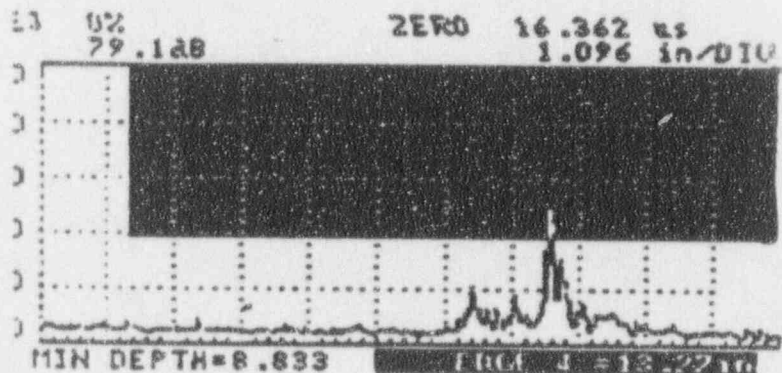

FIGURE B

Response from
 Notch 6 in
 VPSGINR1 at
 13.27" Metal
 Path distance
 and 79.1 dB.

VEL 0.2531 in/us 0.5-6.00 MHZ OFF
 THICKNESS 0.000 in PULSER LOW , 400p
 ZERO 16.362 us FULL WAVE
 DELAY 5.000 in PULSE-ECHO MODE
 ANGLE 0.0° BATTERY CHARGING

GATE LEVEL	GATE START	GATE WIDTH
89% OFF	6.5720in	18.593in

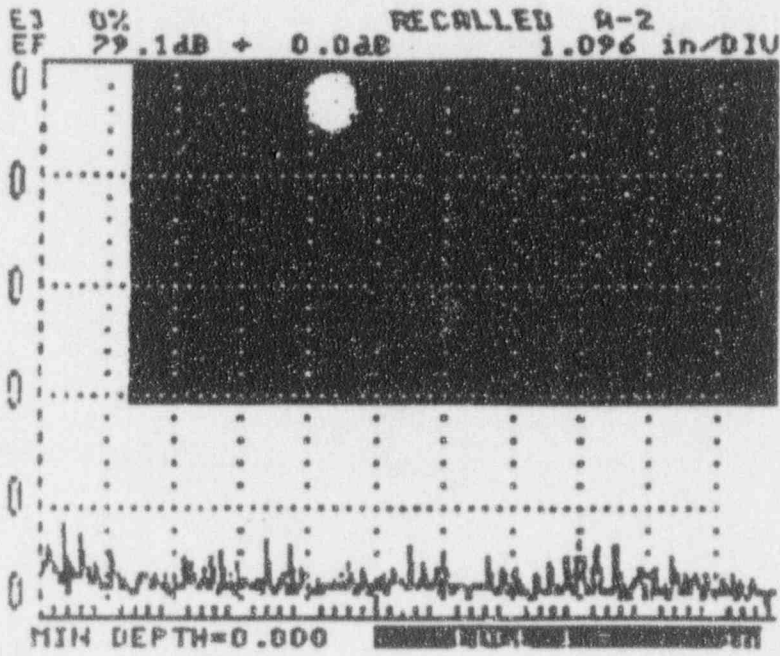

FIGURE A

Material Noise
from cast
nozzle at 79.1
dB.

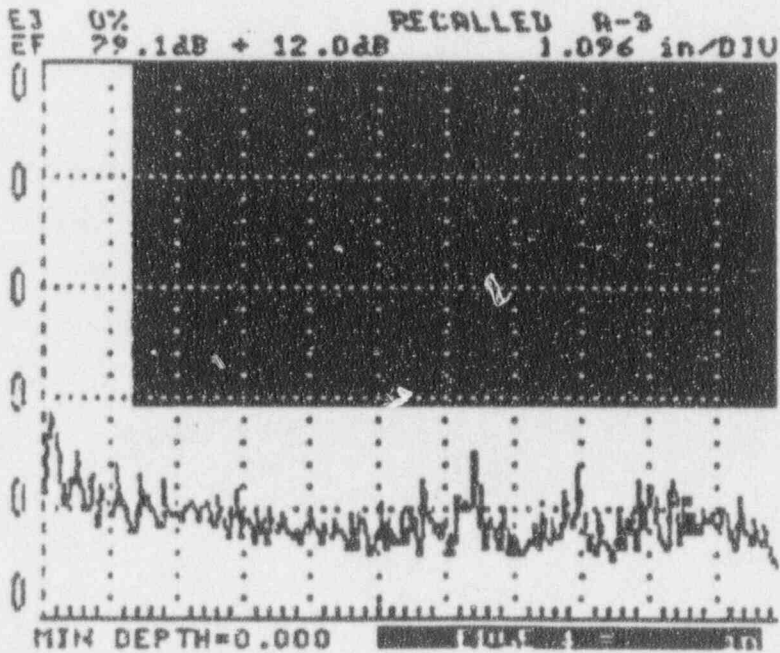

FIGURE B

First evidence
of clad roll
from I.D. at
inner radius.
Sensitivity is
a 91.1 dB.
General noise
is about 20% of
full screen.

RELIEF REQUEST NDE-18

I. Identification of Components

System: Chemical and Volume Control (CH)
Component: Regenerative Heat Exchanger (2-CH-E-3)

<u>Welds/ Components</u>	<u>Description</u>	<u>Code Item#</u>	<u>Class</u>
8	tubesheet-to-head	B2.60	1
10	tubesheet-to-head	B2.60	1
12	tubesheet-to-head	B2.60	1
2	circumferential head	B2.51	1
4	circumferential head	B2.51	1
6	circumferential head	B2.51	1
13	nozzle-to-vessel	B3.150	1
14	nozzle-to-vessel	B3.150	1
15	nozzle-to-vessel	B3.150	1
16	nozzle-to-vessel	B3.150	1
17	nozzle-to-vessel	B3.150	1
18	nozzle-to-vessel	B3.150	1
13NIR	nozzle inside radius	B3.160	1
14NIR	nozzle inside radius	B3.160	1
15NIR	nozzle inside radius	B3.160	1
16NIR	nozzle inside radius	B3.160	1
17NIR	nozzle inside radius	B3.160	1
18NIR	nozzle inside radius	B3.160	1
WS-1	welded attachment	B8.40	1
WS-2	welded attachment	B8.40	1
WS-3	welded attachment	B8.40	1
WS-4	welded attachment	B8.40	1
WS-5	welded attachment	B8.40	1
WS-6	welded attachment	B8.40	1
1	circumferential head	C1.20	2
3	circumferential head	C1.20	2
5	circumferential head	C1.20	2
7	tubesheet-to-shell	C1.30	2
9	tubesheet-to-shell	C1.30	2
11	tubesheet-to-shell	C1.30	2

(Drawing attached)

II. Impractical Code Requirements

Examination Categories B-B, B-D (Inspection Program B), B-H, and C-A require that volumetric and surface examinations be performed as indicated by the Code item numbers above.

RELIEF REQUEST NDE-18
Continued

III. Basis For Relief

The regenerative heat exchanger (2-CH-E-3) provides preheat for the normal charging water going into the Reactor Coolant System (RCS). The preheat is derived from normal letdown water coming from the RCS. Charging and letdown constitute the normal chemical and volume control within the RCS. The heat exchanger itself is actually three heat exchangers in series interconnected with piping. This fact was previously utilized in limiting examinations to one of the heat exchangers as allowed by the Code. The heat exchanger has an outside shell diameter of 9.55 inches. The shells were manufactured with ASTM A351 CF8 type material. The heads were manufactured with ASTM A240 TP304 material. The 3 inch nozzle necks were manufactured with ASTM A182 F304 material. Until very recently the regenerative heat exchanger was entirely classified ASME Class 2 for inservice inspection activities. However, a reanalysis changed the classification of the letdown side of the heat exchanger to ASME Class 1. This action significantly increases the examination requirements associated with this heat exchanger. Nozzles which were previously exempt under Class 2 requirements are now required to be examined. Additionally all Class 1 nozzles are required to be examined, and the examinations are not limited to one heat exchanger.

The nozzle-to-vessel welds and nozzle inside radius sections for this vessel were not designed for ultrasonic examination from the outside diameter of the vessel. The small diameter of the vessel and nozzles along with the cast stainless steel vessel shell prevents a meaningful ultrasonic examination of these components.

The volumetric examination on the vessel head circumferential welds as required by the Code is limited due to the weld crown, radius of the closure caps, and the nozzles. The Code required volumetric examination of the tubesheet welds is limited by the weld crown and is obstructed by a support clamp. This clamp must be mechanically removed prior to the welds' examination. Additionally weld 12 is partially obscured by the six integral attachments which are themselves butted up against a clamp. It is estimated that between 21 and 42 percent of the circumferential welds could be examined, and 42 percent of the tubesheet welds could be examined, if the clamps are removed. Weld 12 would be significantly less due to the integral attachment location. Previous partial examinations completed on these welds have identified no problems.

RELIEF REQUEST NDE-18
Continued

An ALARA evaluation has been conducted on each activity associated with these examinations. A table is provided documenting these results. It is estimated that more than 32 man-rem will be required to complete these examinations over the interval. This estimate assumes optimum inspection and preparation times. If difficulties are encountered, a corresponding increase in dose would be expected. Shielding is not considered practical since the source of radiation is the component receiving the examinations. Considering the examination limitations previously discussed, expending this much dose is deemed impractical.

IV. Alternate Requirements

Technical Specifications requires that the Reactor Coolant System Leak Rate be limited to 1 gallon per minute unidentified leakage. This value is calculated at least once per 72 hours. Additionally, the containment atmosphere particulate radioactivity is monitored every 12 hours. As a result, new leakage is rapidly identified and located during operation. Leakage identified on this component can be easily isolated by two upstream valves with manual operation from within the control room. Additionally the valves receive an automatic control signal to close on inventory loss based on pressurizer level. However, these valves could not be used as the Class 1 boundary valves due to their nonsafety-related actuation. Correspondingly, as a result of the reclassification to Class 1, this component will receive a system leakage test prior to start up after each refueling outage. During this system leakage test the component will receive a visual (VT-2) examination. The support structure will receive a visual (VT-3) examination to the extent required by the Code without insulation removal.

2-CH-E-3 EXAMINATIONS
MANREM ESTIMATE

Work Task	Man Hours(hrs)	Dose Rate (R/hr)	Manrem
Insulation removal/install	5.3	0.650	3.445
Scaffolding install/removal	0.0	0.000	0.000
Clamp removal/install	2.0	1.000	2.000
Weld Prep	3.5	1.000	3.500
HP coverage	36.0	0.010	0.360
Nozzle-to-vessel inspection (UT)	8.1	1.000	8.100
Nozzle inside radius inspection (UT)	6.6	1.000	6.600
Circumferential/ Tubesheet inspection (UT)	5.3	1.000	5.300
Welded Attachment inspection (PT)	3.0	1.000	3.000

Total Estimate = 32.305

ALARA EVALUATION NUMBER:

UNIT # 2

JOB DESCRIPTION: ISI/NDE REGEN HEAT EXCHANGER INSPECTIONS

TASK	WORK GROUP	MAN HOURS	DOSE RATE	MAN-REM/ WORKGROUP	TASK TOTAL
TOP Hx:					
	ISI/NDE				
- UT (2) NOZ TO VESSEL WELDS		2.7	1.000	2.700	
- UT (2) INNER RADIUS WELDS		2.2	1.000	2.200	
MID Hx:					
- UT (2) NOZ TO VESSEL WELDS		2.7	1.000	2.700	
- UT (2) INNER RADIUS WELDS		2.2	1.000	2.200	
BOTTOM Hx:					
- UT (2) NOZ TO VESSEL WELDS		2.7	1.000	2.700	
- UT (2) INNER RADIUS WELDS		2.2	1.000	2.200	
- UT (4) CIRCUMFERENTIAL WELDS		5.3	1.000	5.300	
- PT (6) WELDED ATTACHMENT LUGS		3.0	1.000	3.000	23.000
SUPPORT ACTIVITIES:					
- INSUL. RMVL/INSTALL	INSUL.	5.3	0.650	3.445	
- SCAFFOLDING INSTALL/RMVL	CARP.	0.0	0.000	0.000	
- WELD PREP	PF	3.5	1.000	3.500	
- HP COVERAGE	HP	36.0	0.010	0.360	
- (3) CLAMP RMVL/INSTALL	PF	2.0	1.000	2.000	9.305

NOTE: UT INSPECTION FOR CIRCUMFERENTIAL WELDS INCLUDE (3) PASSES: 0, 45, AND 60 DEGREES

MAN-REM TOTAL 32.305 REM

MAN-HOUR TOTAL 70 HOURS

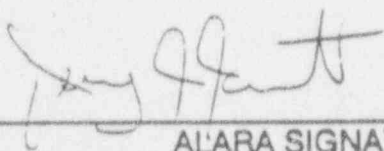

ALARA SIGNATURE

RELIEF REQUEST NDE-19

I. IDENTIFICATION OF COMPONENTS

<u>Mark/Weld#</u>	<u>Line#</u>	<u>Drawing#</u>	<u>Class</u>
1		12050-WMKS-RC-R-1.2	1
10	6"-RC-439-1502-Q1	12050-WMKS-RC-E-2	1
4	31"-RC-402-2501-Q1	12050-WMKS-0109E-1	1
5	31"-RC-402-2501-Q1	12050-WMKS-0109E-1	1
SW-79	32"-SHP-401-601-Q2	12050-WMKS-0101B	2
SW-80	32"-SHP-401-601-Q2	12050-WMKS-0101B	2
SW-88	32"-SHP-401-601-Q2	12050-WMKS-0101B	2
SW-89	32"-SHP-401-601-Q2	12050-WMKS-0101B	2
57H	16"-WFPD-424-601-Q2	12050-WMKS-0102A	2
59H	16"-WFPD-424-601-Q2	12050-WMKS-0102A	2
WS-1		12050-WMKS-CH-P-1B	2
WS-2		12050-WMKS-CH-P-1B	2
WS-3		12050-WMKS-CH-P-1B	2
WS-4		12050-WMKS-CH-P-1B	2
4A	12"-RS-408-153A-Q2	12050-WMKS-0104DA	2
SW-58	8"-QS-403-153A-Q3	12050-WMKS-0107D	2
SW-76	3"-SI-423-1502-Q2	12050-WMKS-0111AAJ	2
22	3"-CH-402-1502-Q2	12050-WMKS-0111AAM	2
LS-5		12050-WMKS-SI-P-1A	2

II. IMPRACTICABLE CODE REQUIREMENTS

The 1986 Edition of ASME Section XI in tables IWB-2500-1 and IWC-2500-1 does not allow any limitations to the required volumetric and surface examinations. Code Case N-460, Alternative Examination Coverage for Class 1 and Class 2 Welds, allows a reduction in coverage, if it is less than 10%.

III. BASIS FOR RELIEF

The components listed above have been examined to the extent practical as required by the Code. Due to interferences of other components or weld joint geometry the reduction in coverage for the listed components was greater than 10%. Tables NDE-19-1, 2, 3a and 3b are provided detailing the limitations experienced. Amplifying sketches are also provided. Alternative components could not be substituted for examination due to the mandatory selection requirements of the Code, or because of the prorated selection criteria for piping in Category C-F-1 (Note 2).

IV. ALTERNATE PROVISIONS

It is proposed that the examinations already completed at the reduced coverage be counted as meeting the Code requirements.

Table NDE-19-1
 North Anna Unit 2
 Examination Coverage Estimates (Vessel)
 Category B-A, Item B1.40

<u>Mark/Weld#</u>	<u>Beam Angle</u>	<u>Exam Area</u>	<u>Scan Direction</u>	<u>% Exam</u>	<u>Reason For Partial</u>	<u>Sketch#</u>
1	0	Weld & Base	-	72	Proximity To Flange And Lifting Lug Interference	1
(0 to 120 degrees)	45	Weld	2	13		
	45	Weld	5	97		
	45	Weld	7	99		
	45	Weld	8	99		
	60	Weld	2	7		
	60	Weld	5	98		
	60	Weld	7	99		
	60	Weld	8	99		
	45 & 60	Base	2	36		
	45 & 60	Base	5	91		
	45 & 60	Base	7	68		
	45 & 60	Base	8	68		

UT Scan Direction Definitions

- 2 - Axial scan flange side of weld
- 5 - Axial scan head side of weld
- 7 - Circumferential scan, clockwise (looking down on head)
- 8 - Circumferential scan, counterclockwise (looking down on head)

Table NDE-19-2
 North Anna Unit 2
 Examination Coverage Estimates (Vessels)
 Category B-D, Item B3.110

<u>Mark/Weld#</u>	<u>Beam Angle</u>	<u>Exam Area</u>	<u>Scan Direction</u>	<u>% Exam</u>	<u>Reason for Partial</u>	<u>Sketch#</u>
10	0	Weld & Base	-	80	Nozzle Geometry,	2
	45	Weld	2	85	Cladding Prevents	
	45	Weld	5	25	Extended V-path	
	45	Weld	7	100		
	45	Weld	8	100		
	60	Weld	2	90		
	60	Weld	5	15		
	60	Weld	7	100		
	60	Weld	8	100		
	45 & 60	Base	2	80		
	45 & 60	Base	5	35		
	45 & 60	Base	7	65		
	45 & 60	Base	8	65		

UT Scan Direction Definitions

- 2 - Axial scan vessel side of weld
- 5 - Axial scan nozzle side of weld
- 7 - Circumferential scan, clockwise when looking in direction of isometric flow (weld count)
- 8 - Circumferential scan, counterclockwise when looking in direction of isometric flow (weld count)

Table NDE-19-3a
North Anna Unit 2
Examination Coverage Estimates (Piping & Integral Attachments)

Mark/Weld#	Category	Item#	UT Scan Coverage %				Surface Coverage%	Reason For Partial	Sketch#
			2	5	7	8			
4	B-F	B5.70	22	100	100	100	N/A	Nozzle & Weld Crown Geometry, Material Attenuation Prevents Extended V-path	3
5	B-F	B5.70	100	22	100	100	N/A	Nozzle & Weld crown Geometry, Material Attenuation Prevents Extended V-path	3
SW-79	C-C	C3.20		N/A			50	Support Configuration	4
SW-80	C-C	C3.20		N/A			50	Support Configuration	4
SW-88	C-C	C3.20		N/A			50	Support Configuration	4
SW-89	C-C	C3.20		N/A			50	Support Configuration	4
57H	C-C	C3.20		N/A			70	Welded Pipe Connection Interference	5
59H	C-C	C3.20		N/A			70	Welded Pipe Connection Interference	5
WS-1	C-C	C3.20		N/A			83	Support Configuration	6
WS-2	C-C	C3.20		N/A			78	Support Configuration	6
WS-3	C-C	C3.20		N/A			83	Support Configuration	6
WS-4	C-C	C3.20		N/A			83	Support Configuration	6

UT Scan Direction Definitions

2 - Axial scan, 180 degrees from isometric flow direction (weld count).

5 - Axial scan, the same direction as the isometric flow (weld count).

7 - Circumferential scan, clockwise rotation when viewing in the direction of isometric flow.

8 - Circumferential scan, counterclockwise rotation when viewing in the direction of isometric flow.

Table NDE-19-3b
 North Anna Unit 2
 Examination Coverage Estimates (Piping & Integral Attachments)

Mark/Weld#	Category	Item#	UT Scan Coverage %				Surface Coverage%	Reason For Partial	Sketch#
			2	5	7	8			
4A	C-F-1	C5.11	76	76*	100	100	N/A	Interference From Two Socket Welds	7
SW-5B	C-F-1	C5.11	81	81*	90	90	N/A	Interference From Adjacent Socket Welds	8
SW-76	C-F-1	C5.11	70	70*	100	100	N/A	Interference From Adjacent Socket Weld	9
22	C-F-1	C5.11	83	83*	100	100	N/A	Valve To Tee Joint Configuration	10
LS-5	C-G	C6.10			N/A		78	Pump Mount Interference	11

* - Extended V-path from 2 scan used.

UT Scan Direction Definitions

- 2 - Axial scan, 180 degrees from isometric flow direction (weld count).
- 5 - Axial scan, the same direction as the isometric flow (weld count).
- 7 - Circumferential scan, clockwise rotation when viewing in the direction of isometric flow.
- 8 - Circumferential scan, counterclockwise rotation when viewing in the direction of isometric flow.

45 DEGREE AND 60 DEGREE

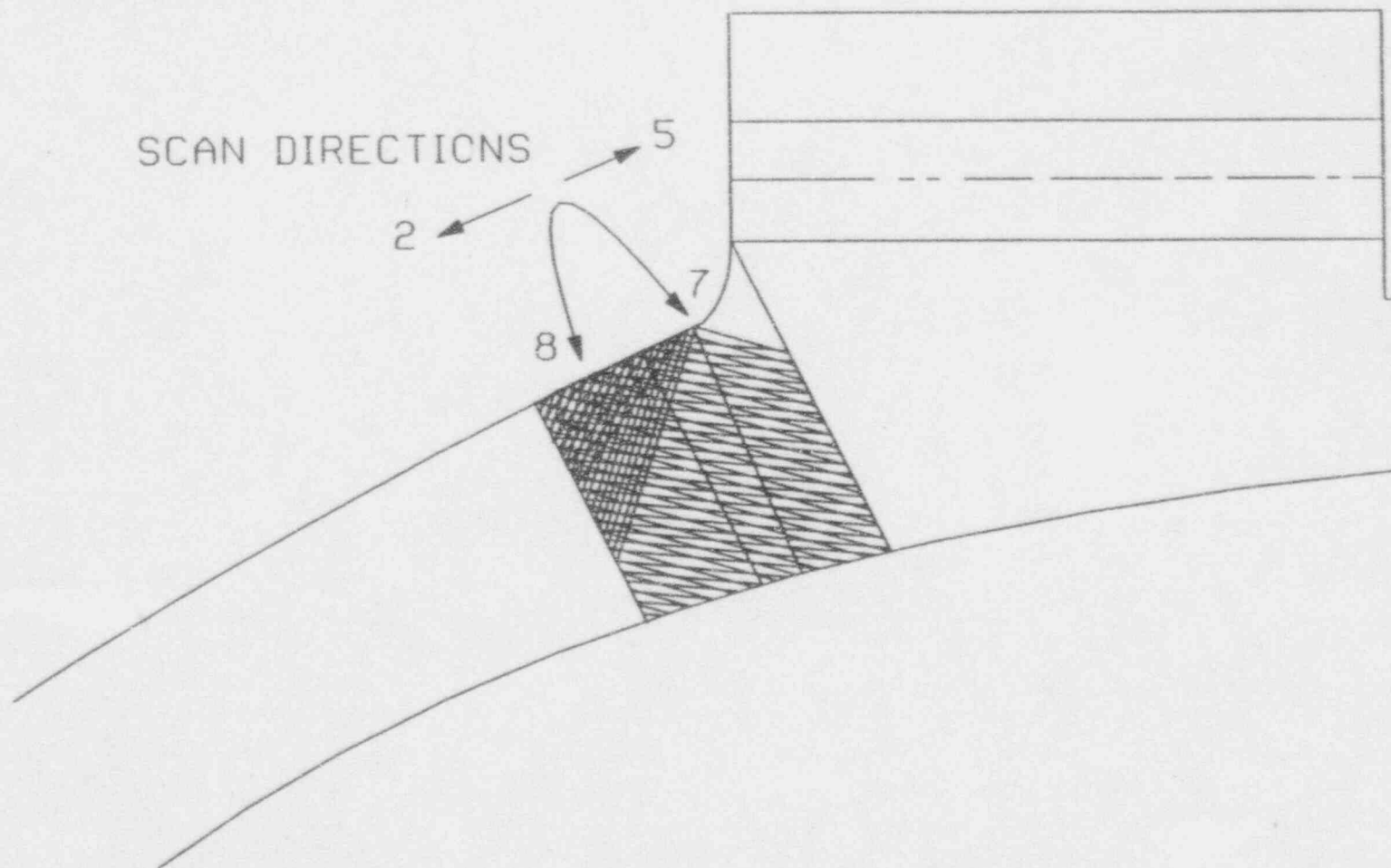

WELD 1

Sketch #1

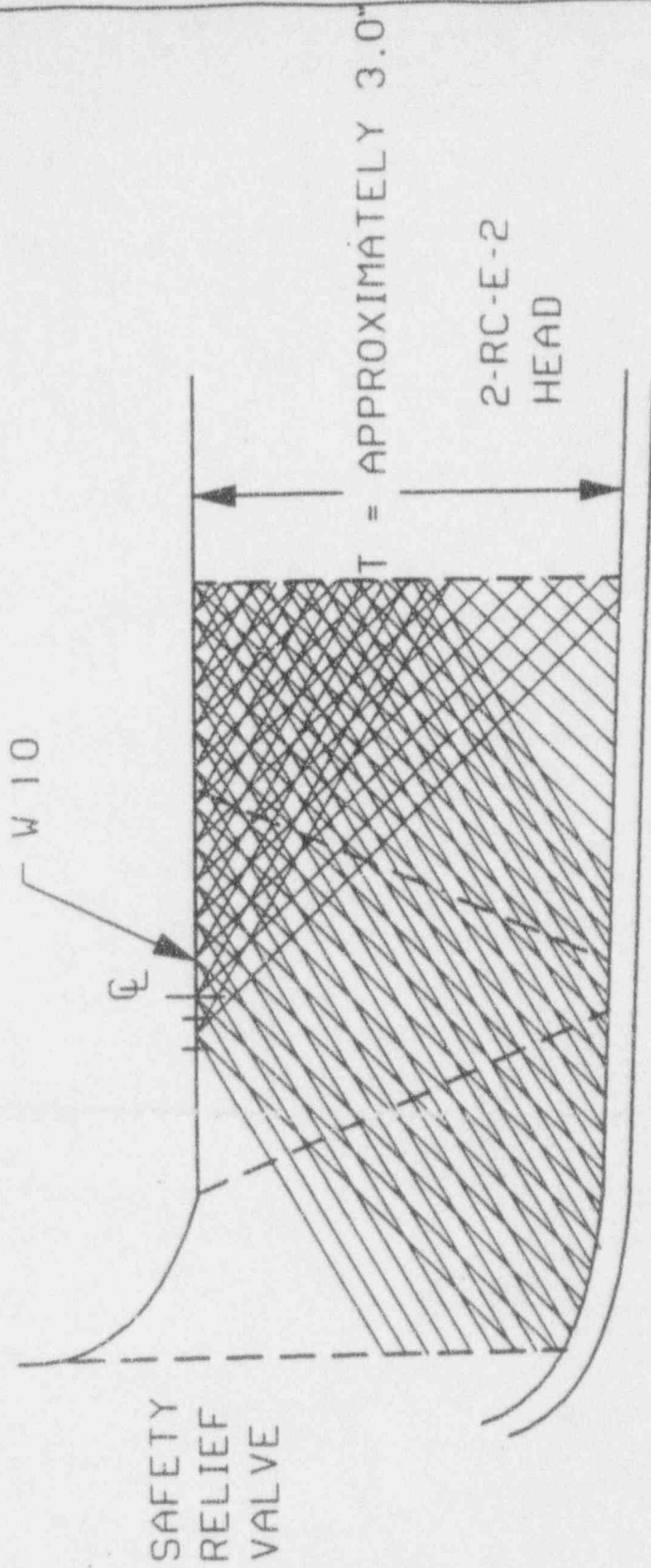

Sketch #2

2-RC-E-1A

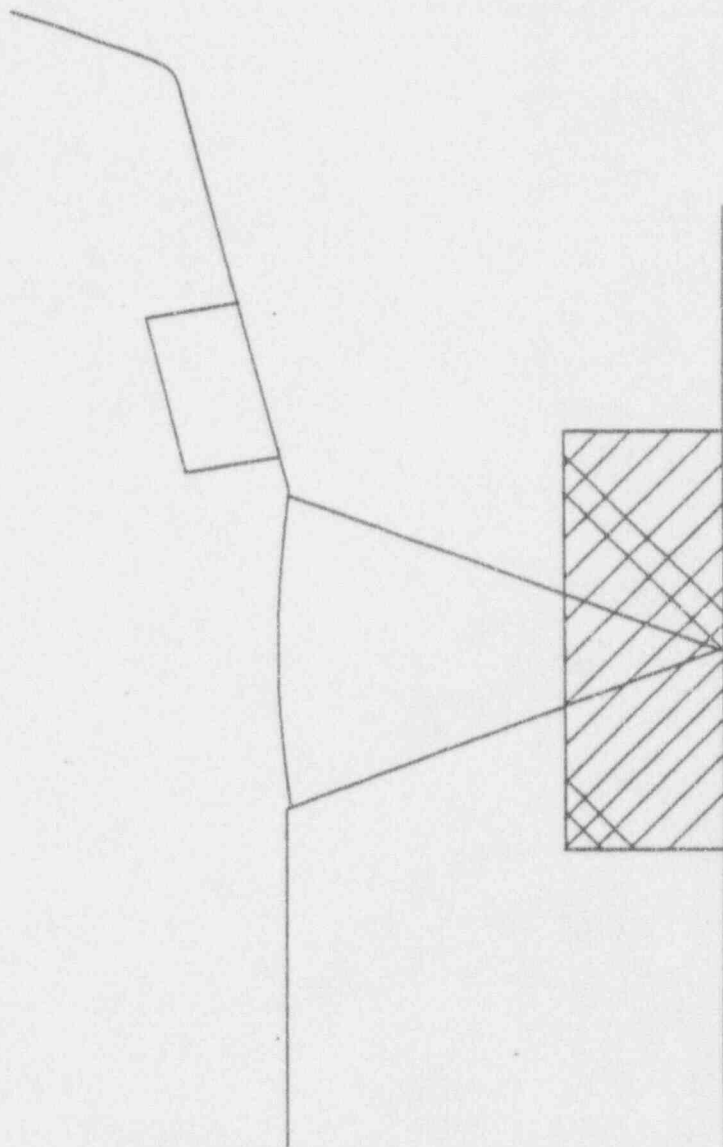

WELD 4 AND 5 (TYPICAL)

Sketch #3

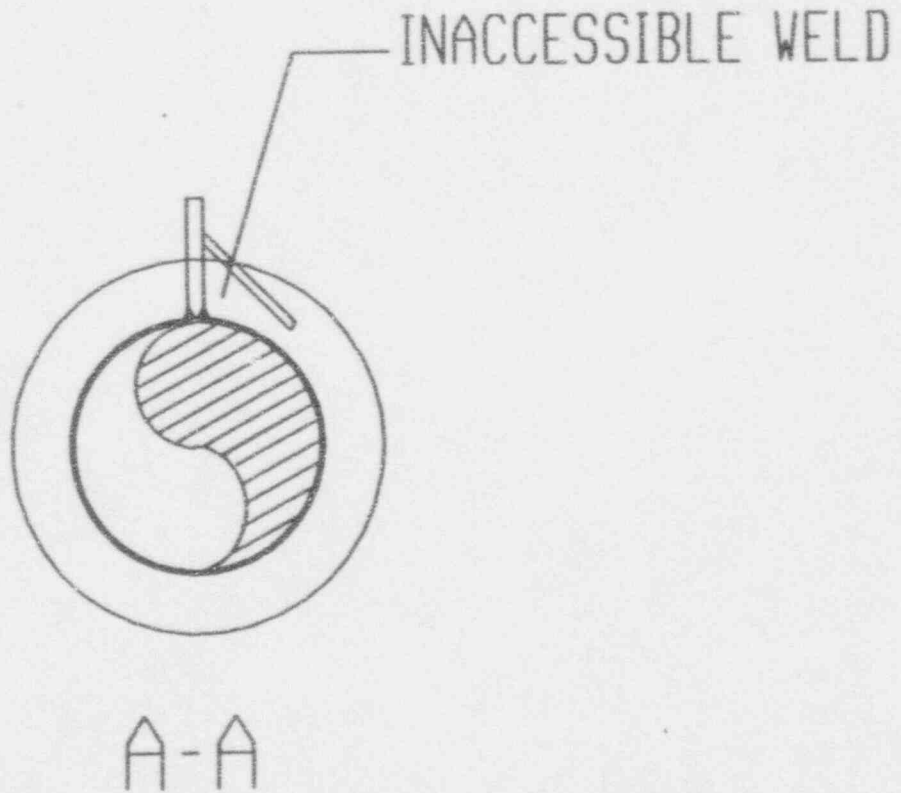
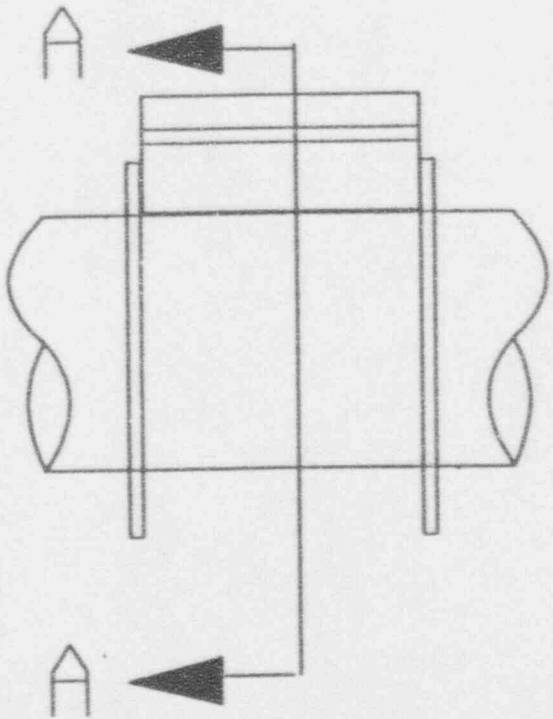
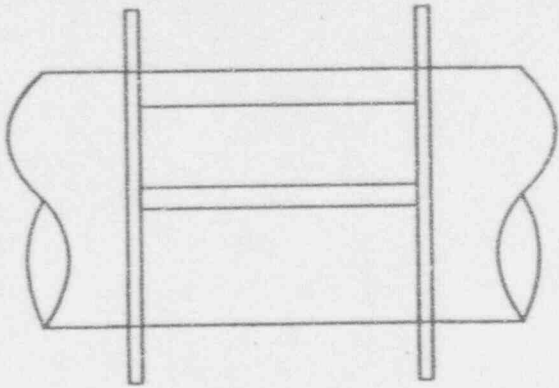

INTEGRAL ATTACHMENTS SW 79, SW-80, SW-88, AND SW-89
11715-WMKS-101B

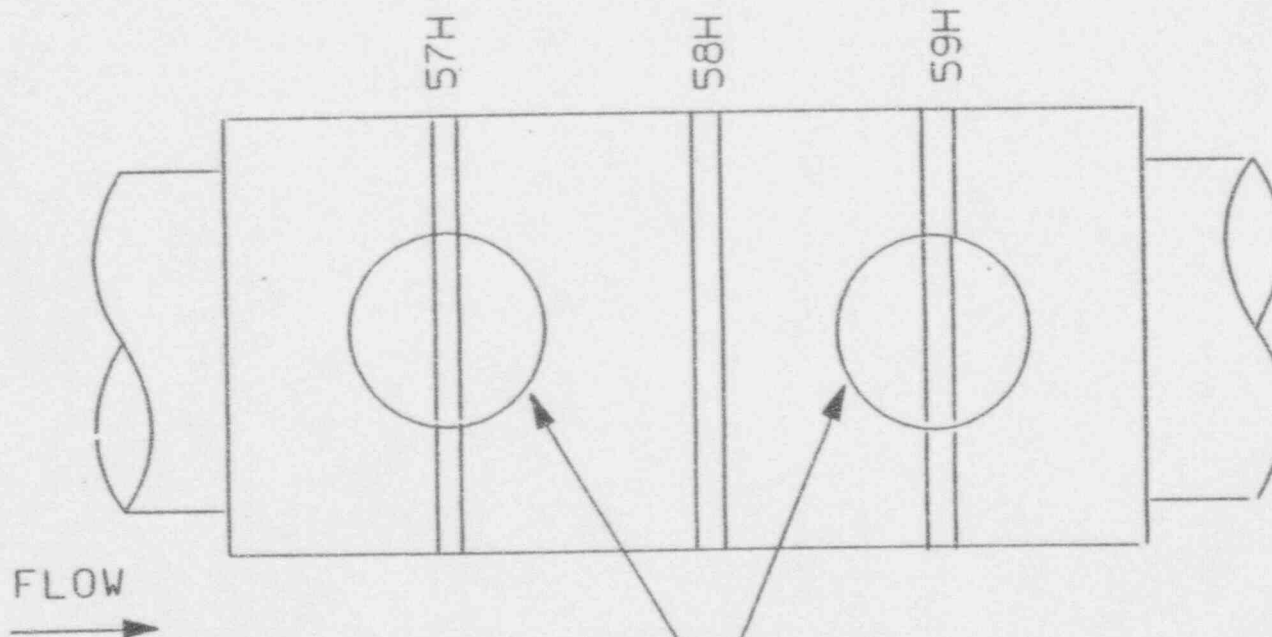

LIMITAION: AREAS UNDER WELDED
PIPE CONNECTION FOR SNUBBERS

Sketch #5

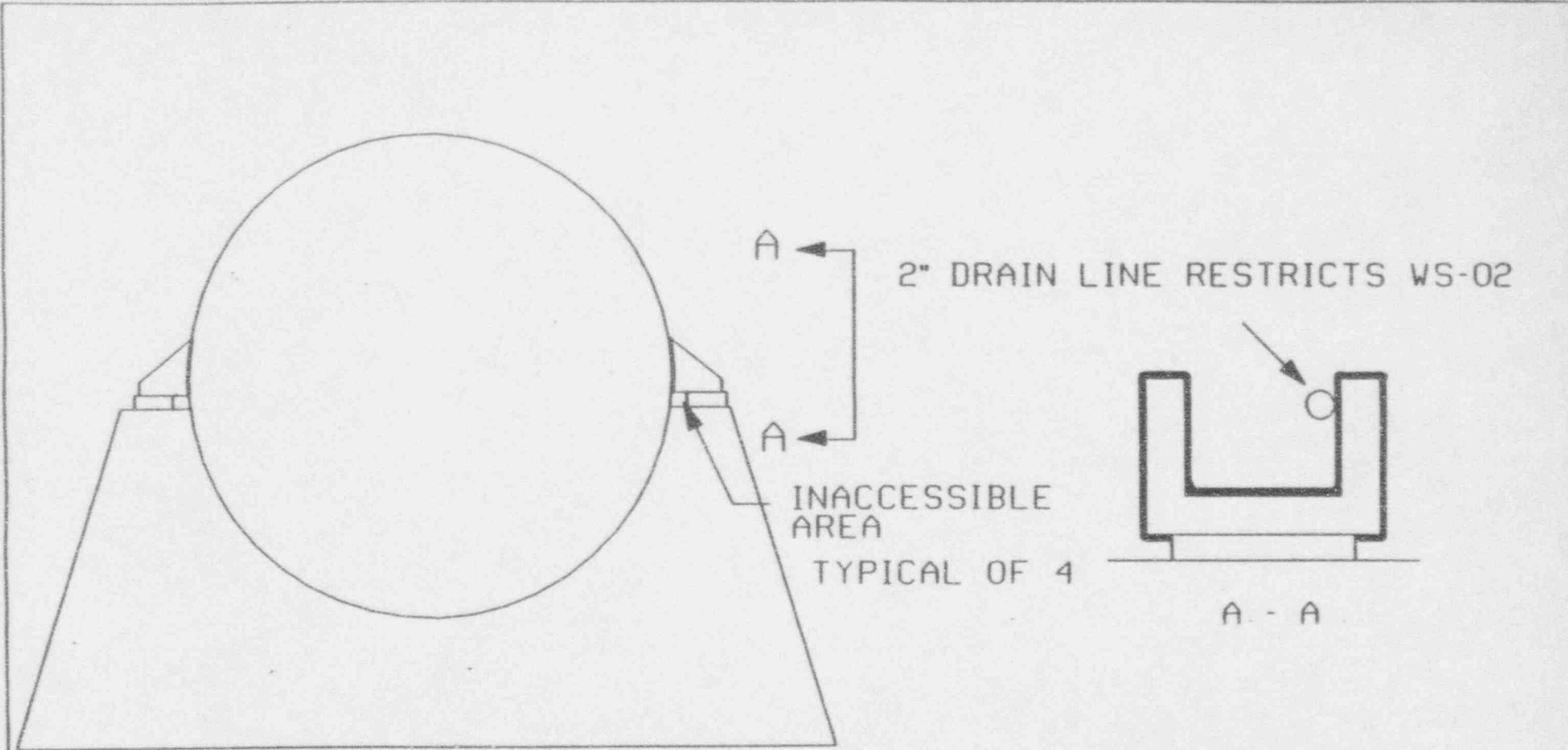

END VIEW OF 1-CH-P-1 B

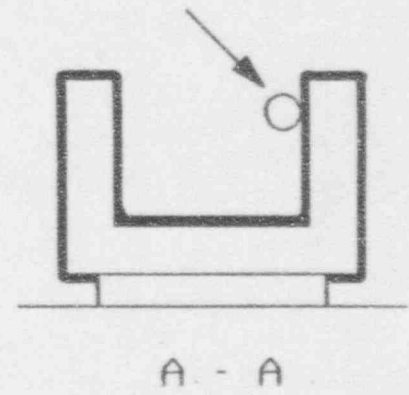

Sketch #6

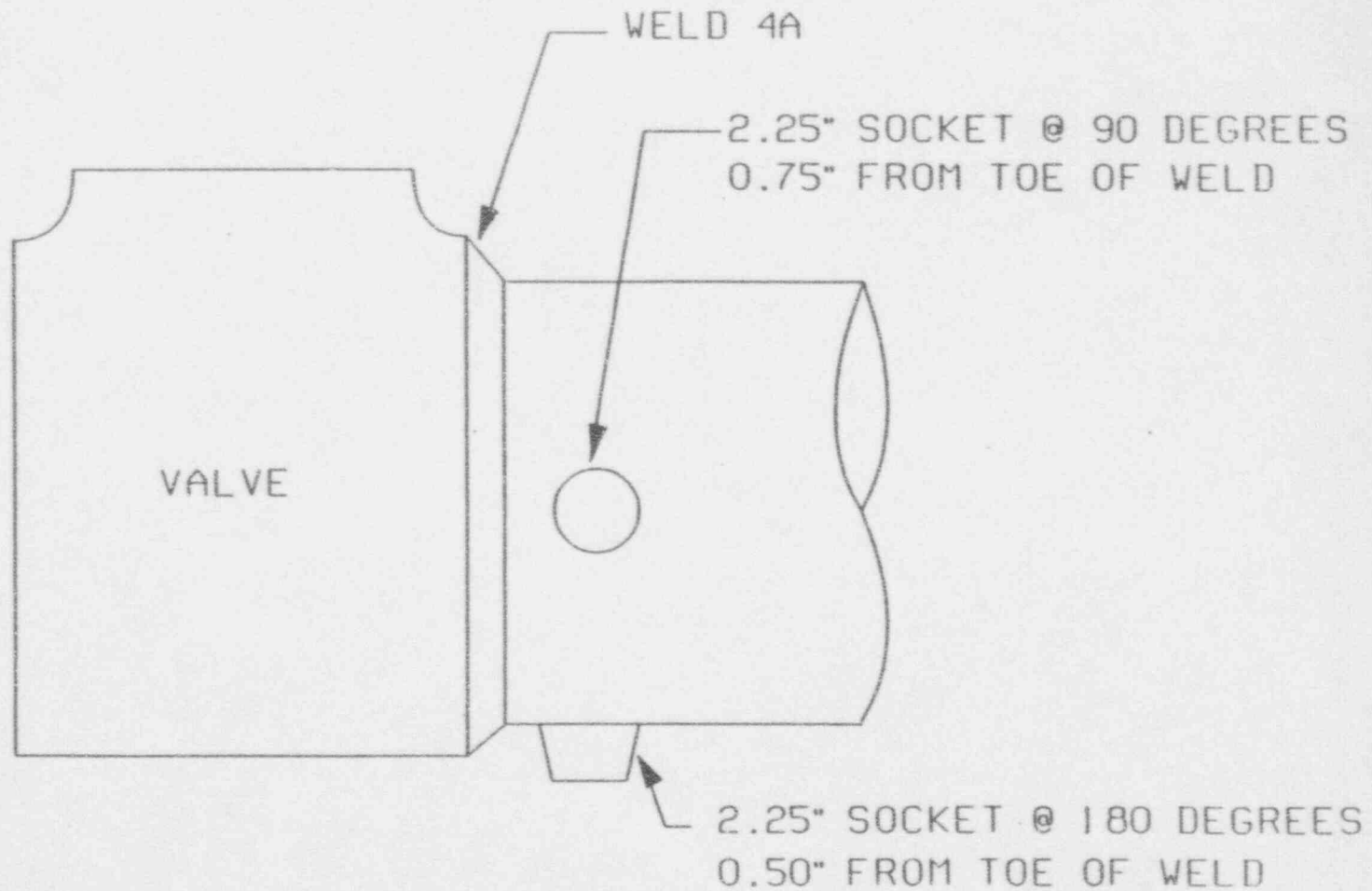

Sketch #7

WELD SW-58

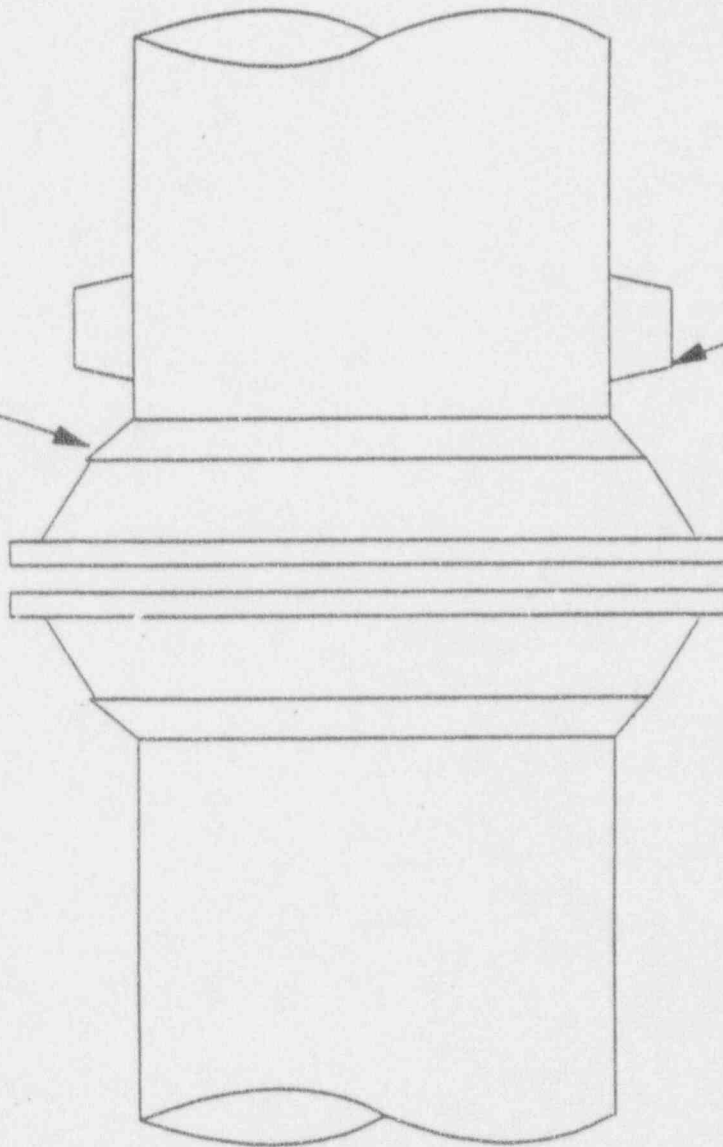

2.5" SOCKET WELDED CONNECTIONS
(TYPICAL OF 2)

Sketch #8

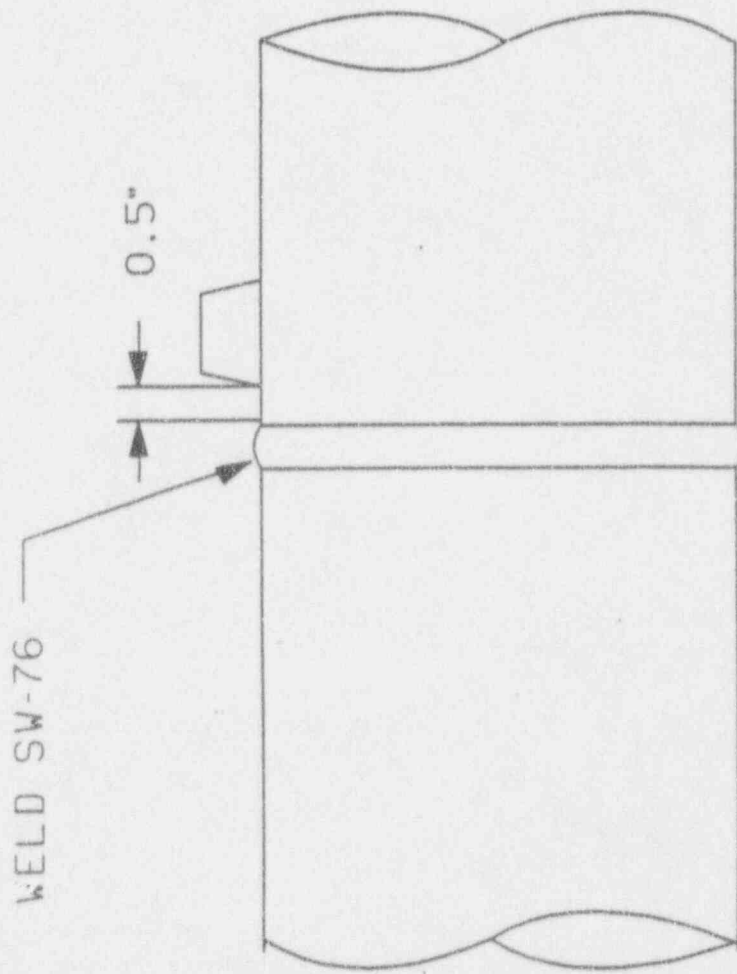

Sketch #9

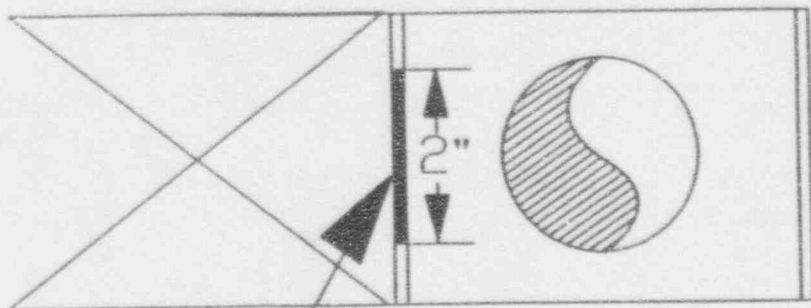

2" AREA NOT SCANNED

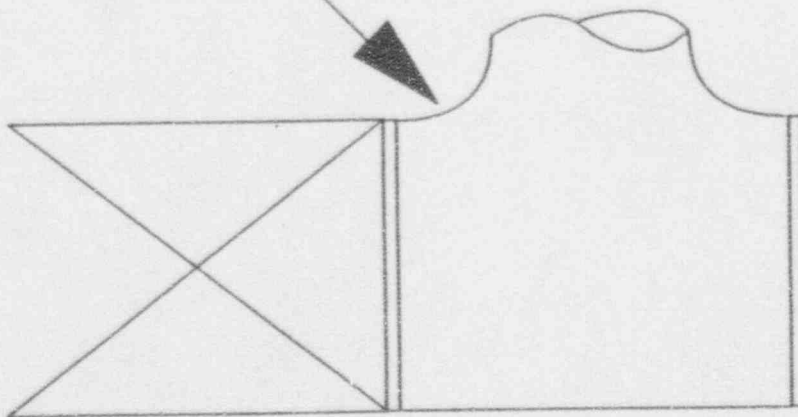

2-CH-193 VALVE

TEE

WELD 22

Sketch #10

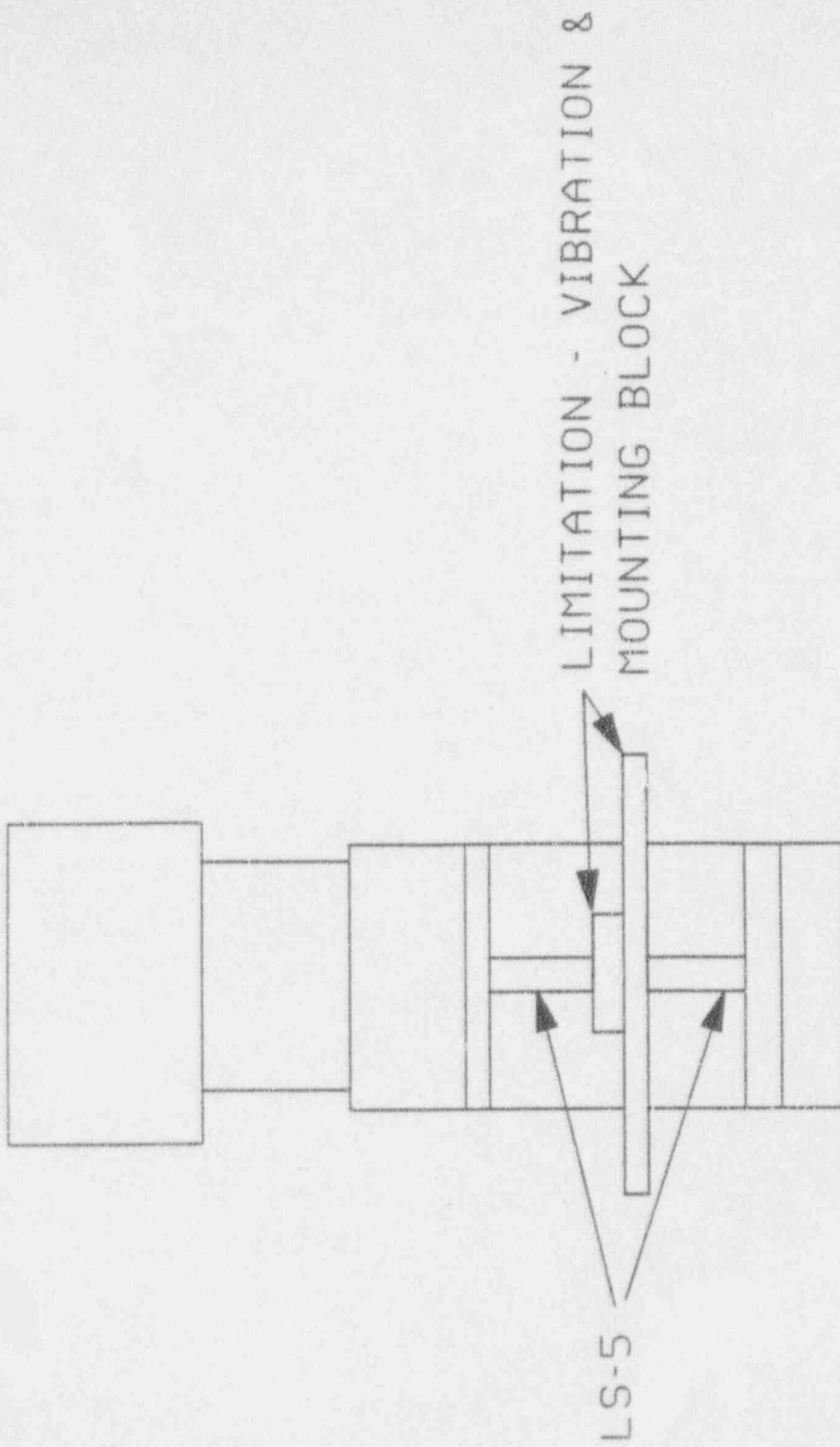

Sketch #11

RELIEF REQUEST NDE-20

I. IDENTIFICATION OF COMPONENTS

<u>Mark/Weld#</u>	<u>Line#</u>	<u>Drawing#</u>	<u>Class</u>	<u>Sketch</u>
1	CH-E-2	12050-WMKS-CH-E-2	2	1
2	CH-E-2	12050-WMKS-CH-E-2	2	1
14	RC-E-2	12050-WMKS-RC-E-2	1	2
WS-2	RH-E-1B	12050-WMKS-RH-E-1B	2	3
SW-11	14"-RH-401-1502-Q1	12050-WMKS-109E-2	1	4
SW-12	6"-RC-416-1502-Q1	12050-WMKS-109E-2	1	4
SW-41	6"-RC-422-1502-Q1	12050-WMKS-109E-2	1	4
SW-43	6"-RC-417-1502-Q1	12050-WMKS-109E-2	1	4
SW-42	4"-RC-414-1502-Q1	12050-WMKS-109E-2	1	5

II. IMPRACTICABLE CODE REQUIREMENTS

The 1986 edition of ASME Section XI in Tables IWB-2500-1 and IWC-2500-1 does not allow any limitations to the required volumetric and surface examinations. Code Case N-460, Alternative Examination Coverage for Class 1 and Class 2 Welds, allows a reduction in coverage, if it is less than 10%.

III. BASIS FOR RELIEF

The components listed above have been examined to the extent practical as required by the Code. Due to interferences of other components or weld joint geometry the reduction in coverage for the listed components was greater than 10%. Tables NDE-20-1, 2, 3, and 4 are provided detailing the limitations experienced. Amplifying sketches are also provided. Alternative components could not be substituted for examination due to the mandatory selection requirements of the Code.

IV. ALTERNATE PROVISIONS

It is proposed that the examinations already completed at the reduced coverage be counted as meeting the Code requirements.

Table NDE-20-1
 North Anna Unit 2
 Examination Coverage Estimates (Class 1 Vessels)
 Category E-D, Item B3.110

<u>Mark/Weld#</u>	<u>Beam Angle</u>	<u>Exam Area</u>	<u>Scan Direction</u>	<u>% Exam</u>	<u>Reason For Partial</u>	<u>Sketch#</u>
14	0	Weld & Base	-	60	Nozzle Geometry and	2
	45	Weld	2	80	Cladding Prevents	
	45	Weld	5	5	Extended V-Path	
	45	Weld	7	74		
	45	Weld	8	74		
	60	Weld	2	95		
	60	Weld	5	2		
	60	Weld	7	74		
	60	Weld	8	74		
	45 & 60	Base	2	88		
	45 & 60	Base	5	11		
	45 & 60	Base	7	50		
	45 & 60	Base	8	50		

UT Scan Direction Definitions

- 2 - Axial scan flange side of weld
- 5 - Axial scan head side of weld
- 7 - Circumferential scan, clockwise (looking down on head)

8 - Circumferential scan, counterclockwise (looking down on head)

N2-002

2-87

Rev. 3
3/1994

Table NDE-20-2
 North Anna Unit 2
 Examination Coverage Estimates (Class 1 Piping)
 Category B-J, Item Number B9.31

<u>Drawing</u>	<u>Mark/Weld#</u>	<u>Category</u>	<u>Item#</u>	<u>UT Scan Coverage %</u>				<u>Surface Coverage%</u>	<u>Reason For Partial</u>	<u>Sketch#</u>
				<u>2</u>	<u>5</u>	<u>7</u>	<u>8</u>			
109E-2	SW-11	B-J	B9.31	0	90	27	27	100	Branch Connection	4
109E-2	SW-12	B-J	B9.31	90	0	27	27	100	Branch Connection	5
109E-2	SW-41	B-J	B9.31	90	0	27	27	100	Branch Connection	5
109E-2	SW-42	B-J	B9.31	53	27	50	50	100	Branch Connection	6
109E-2	SW-43	B-J	B9.31	90	0	27	27	100	Branch Connection	5

UT Scan Direction Definitions

- 2 - Axial scan, 180 degrees from isometric flow direction (weld count).
- 5 - Axial scan, the same direction as the isometric flow (weld count).
- 7 - Circumferential scan, clockwise rotation when viewing in the direction of isometric flow.
- 8 - Circumferential scan, counterclockwise rotation when viewing in the direction of isometric flow.

Table NDE-20-3
 North Anna Unit 2
 Examination Coverage Estimates (Class 2 Vessels)
 Category C-A, Item Number C1.20

<u>Drawing</u>	<u>Mark/Weld#</u>	<u>Category</u>	<u>Item#</u>	<u>UT Scan Coverage %</u>				<u>Reason For Partial</u>	<u>Sketch#</u>
				<u>2</u>	<u>5</u>	<u>7</u>	<u>8</u>		
CH-E-2	1	C-A	C1.20	100	100	76	76	Support Lugs	1
CH-E-2	2 (45° Scan)	C-A	C1.20	87	76	91	91	Support Lugs	1
	2 (60° Scan)			87	86				

UT Scan Direction Definitions

- 2 - Axial scan, head side of weld
- 5 - Axial scan, flange side of weld
- 7 - Circumferential scan, clockwise (looking down on head)
- 8 - Circumferential scan, counterclockwise (looking down on head)

Table NDE-20-4
North Anna Unit 2
Examination Coverage Estimates (Integral Attachments)
Category C-C, Item Number C3.20

<u>Drawing</u>	<u>Mark/Weld#</u>	<u>Category</u>	<u>Item#</u>	<u>Surface Coverage%</u>	<u>Reason For Partial</u>	<u>Sketch#</u>
RH-E-1B	WS-2	C-C	C3.20	76%	Concrete Support limits limits access	3

2-CH-E-2

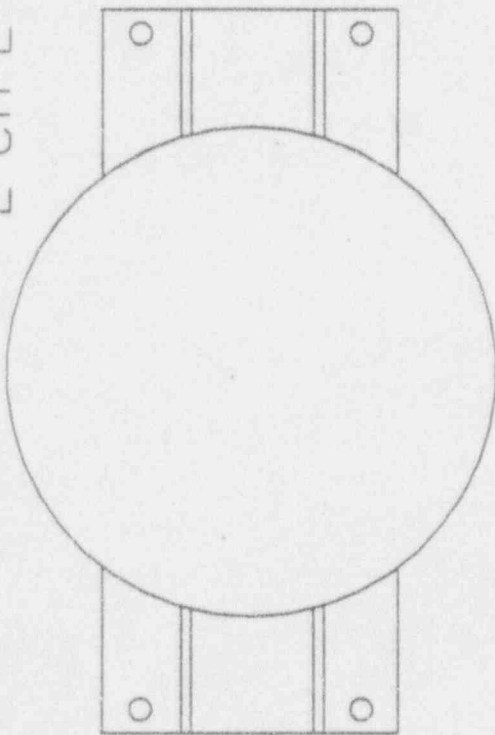

A-A

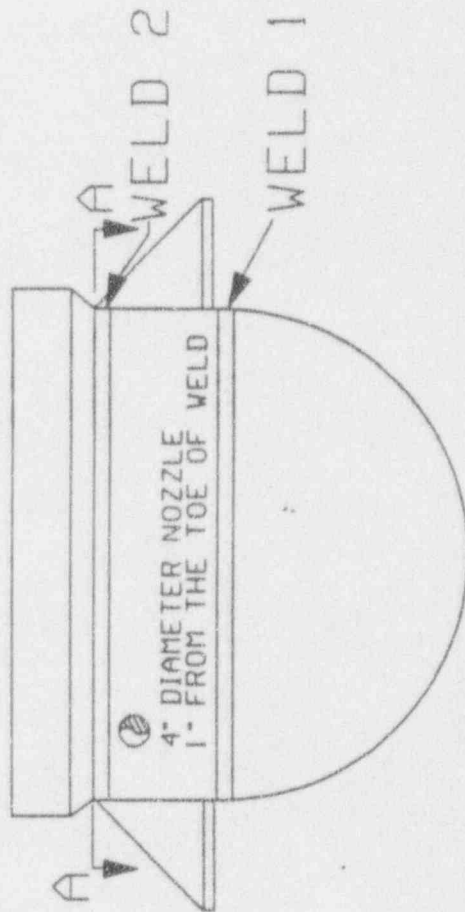
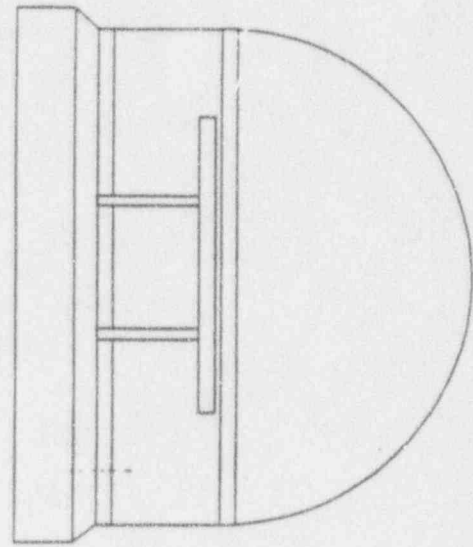

SKETCH 1

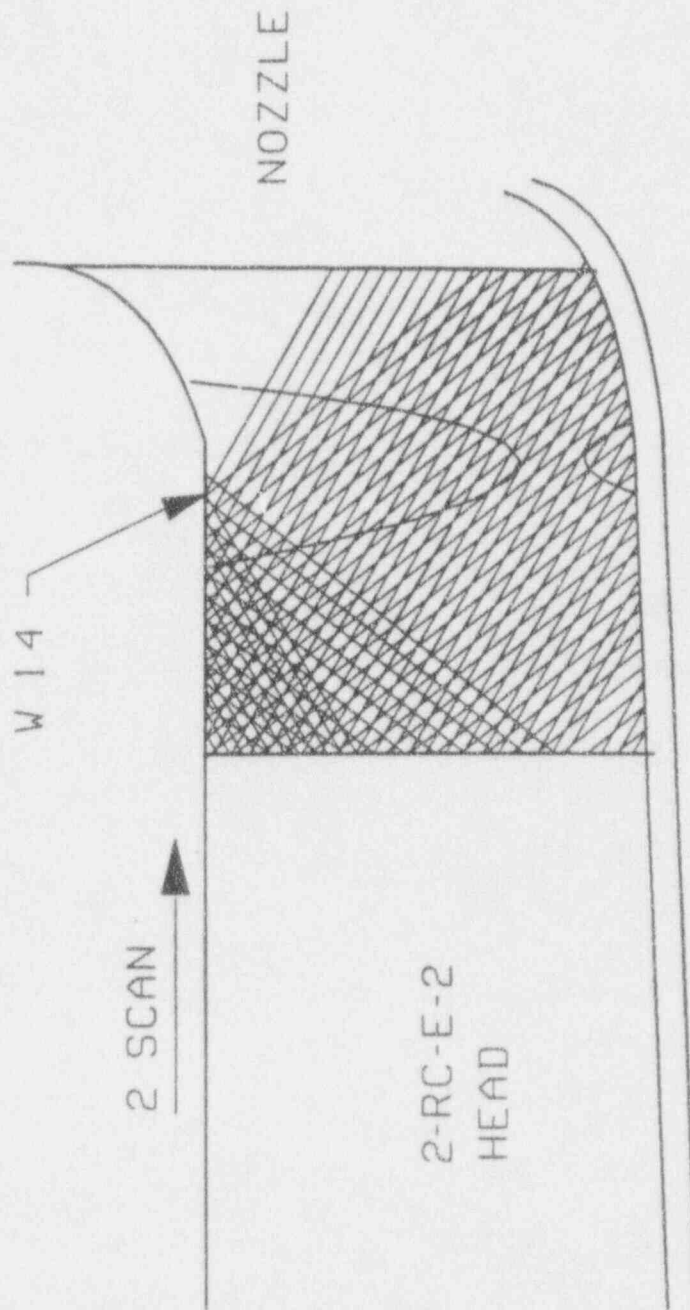

SKETCH 2

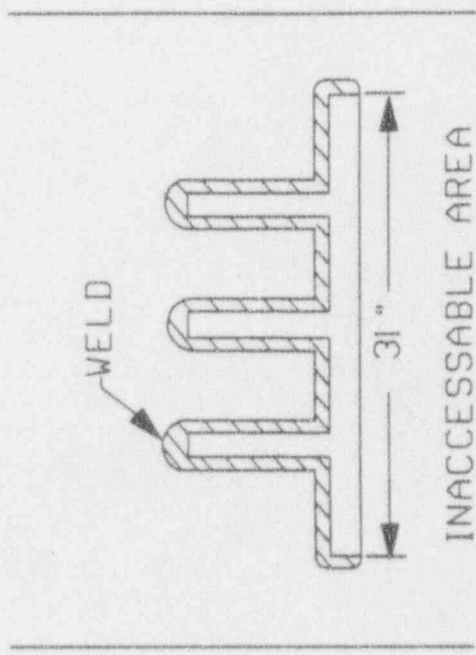
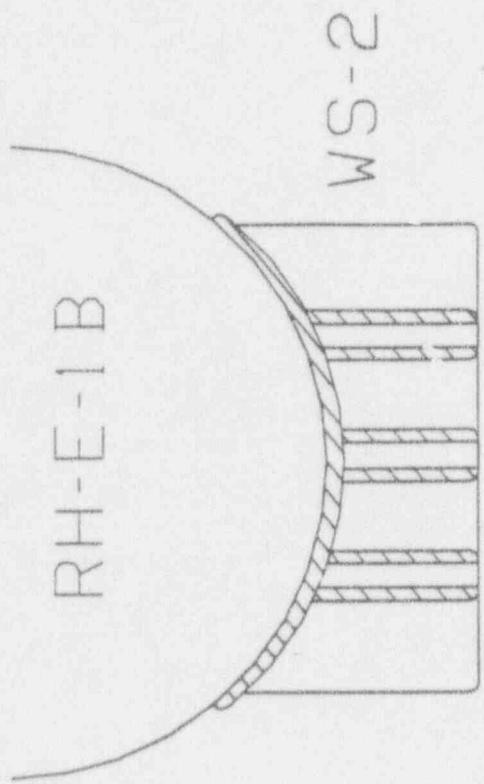

SKETCH 3

6"-RC-4I 7-1 502-Q1
(SW-43)
12"-RC-422-1 502-Q1
(SV-41)
6"-RC-4I 6-1 502-Q1
(SV-12)

FLOW

TYPICAL SW-12, SW-41
AND SW-43

180 90 0
5 SIDE 2 SIDE

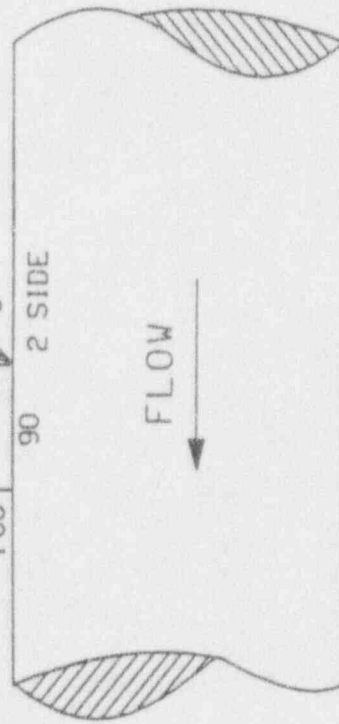

27 1/2"-RC-403-250I R-Q1
(SV-41 & SW-43)
27 1/2"-RC-401-250I R-Q1
(SV-12)

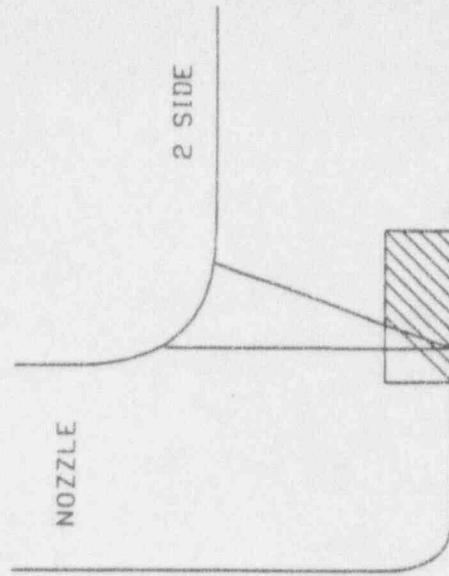

SKETCH 4

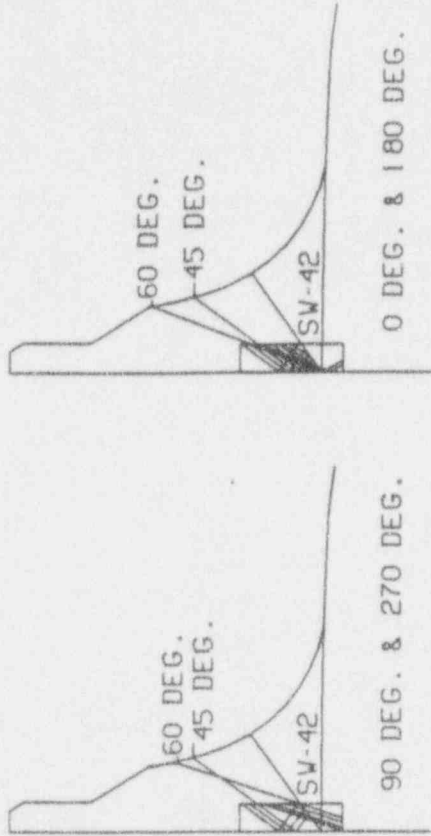
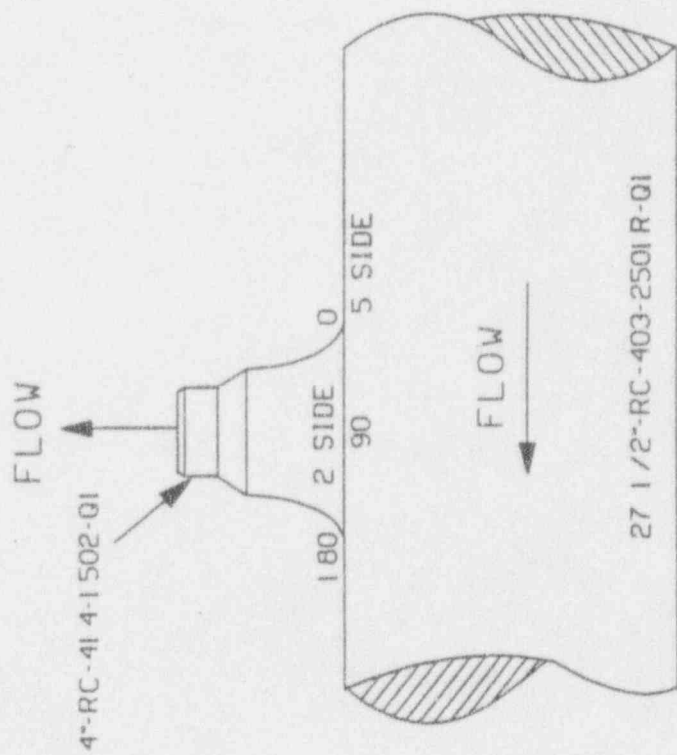

SKETCH 5

RELIEF REQUEST NDE-21

I. IDENTIFICATION OF COMPONENTS

Class 1, 2, and 3 Integrally Welded Attachments

II. IMPRACTICABLE CODE REQUIREMENTS

Examination Categories B-H, B-K-1, C-C, D-A, D-B, and D-C of ASME Section XI, 1986 Edition, with regard to Integrally Welded Attachments.

III. BASIS FOR RELIEF

Code Case N-509, Alternate Rules for the Selection and Examination of Class 1, 2, and 3 Integrally Welded Attachments, Section XI, Division 1, is not currently approved by Regulatory Guide 1.147 for use. 10 CFR 50.55a(a)(3) footnote 6 notes that the use of other Code Cases may be authorized by the Director of the Office of Nuclear Reactor Regulation upon request pursuant to 10 CFR 50.55a(a)(3). As such, Code Case N-509 is requested for use on North Anna Unit 2 in the second inspection interval.

The current Code requires a certain size base material design thickness before examination is required on Class 1 or 2 integrally welded attachments. This size limitation apparently arbitrary with no technical basis. The current Code also has no inspection requirements for Class 1 integrally welded attachments for piping, pumps, and valves (B-K-1) for the third inspection interval of Inspection Program B (North Anna's). Additionally, there is no selection criteria for Class 3 nonexempt integrally welded attachments, requiring 100% examination. These deficiencies have been corrected in Code Case N-509.

IV. ALTERNATE PROVISIONS

Code Case N-509 will be used in its entirety. Code Case references to the 90 Addendum of ASME Section XI are the same as the provisions in Code Case N-491, which has been implemented by our support program.

2.7.2 SPT SERIES RELIEF REQUESTS

RELIEF REQUEST SPT-1

I. IDENTIFICATION OF COMPONENTS

System : Chemical and Volume Control (CH)

Components: Piping on drawing 12050-CBM-095C-2, Sheet 2 of 2, between the pumps, and the boundaries listed below.

<u>PUMP</u>	<u>LINE</u>	<u>BOUNDARY</u>	<u>ISI CLASS</u>
2-RC-P-1A	2"-CH-414-1502-Q1	1st Flange	2
	1 1/2"-CH-798-1502-Q1	1st Flange	1
	3/4"-CH-772-1502-Q1	1st Flange	2
	1" & 3/4" line	2-CH-274	1
	1" & 3/4" line	2-CH-275	1
2-RC-P-1B	2"-CH-415-1502-Q1	1st Flange	2
	1 1/2"-CH-797-1502-Q1	1st Flange	1
	3/4"-CH-773-1502-Q1	1st Flange	2
	1" & 3/4" line	2-CH-298	1
	1" & 3/4" line	2-CH-299	1
2-RC-P-1C	2"-CH-416-1502-Q1	1st Flange	2
	1 1/2"-CH-796-1502-Q1	1st Flange	1
	3/4"-CH-774-1502-Q1	1st Flange	2
	1" & 3/4" line	2-CH-321	1
	1" & 3/4" line	2-CH-322	1

II. IMPRACTICAL CODE REQUIREMENTS

ISI Class 1 System Hydrostatic Test per IWB-5222

Po = 2500 psig To = 496F
Test Pressure = 2550 psig

ISI Class 2 System Hydrostatic Test per IWC-5222

Pd = 2735 psig Td = 250F
Test Pressure = 3419 psig

RELIEF REQUEST SPT-1
CONTINUED

III. BASIS FOR RELIEF

The seal injection flow is provided from the charging pumps to the reactor coolant pump. This flow divides in the pump with part of the flow being introduced to the RCS, and part of the flow passing over the pump seals and through the various seal returns. Since the seal injection directly adds to the RCS inventory, and no immediate isolation exists, any pressurization above normal charging pressure would require that the RCS be pressurized to the same amount. This would exceed the ASME Class 1 hydrostatic test pressure (2280 psig) limits on the balance of the reactor coolant system.

IV. ALTERNATE TESTING

The normal system leakage test per IWB-5221 with visual (VT-2) examination after each refueling is an adequate alternative to verify the integrity of these components. Additionally, Class 2 piping will be visually examined (VT-2) at normal operating pressure.

RELIEF REQUEST SPT-2

I. IDENTIFICATION OF COMPONENTS

System : Chemical and Volume Control (CH)

Components: Piping located on drawing 12050-CBM-095C-2,
Sheet 1 of 2, between the valves listed below.

VALVES

LINE

2-CH-341 and 2-CH-HCV-2311
2-CH-358 and 2-CH-340

2"-CH-468-1502-Q1
3"-CH-401-1502-Q1

ISI Class : 1

II. IMPRACTICAL CODE REQUIREMENTS

System Hydrostatic Test per IWB-5222. Po=2500 psig, To=496°F,
Test Pressure is 2550 psig per IWB-5222.

III. BASIS FOR RELIEF

Check valves 2-CH-341 and 2-CH-358 prevent the components listed above from being pressurized to Section XI requirements without pressurizing the reactor coolant system. The code required test pressure of 2550 psig will overpressurize the reactor coolant system.

Also, the power operated relief valves (2-RC-PCV-2456 and 2-RC-PCV-2455C) of the reactor coolant system are designed to limit the pressurizer pressure to a value below the fixed high-pressure reactor trip setpoint (2385 psig). The relief valve setpoints are 2335 psig. It is not desirable to take the reactor coolant system above the power operated relief valve setpoint.

IV. ALTERNATE TESTING

As an alternative, the reactor coolant system will be pressurized to a pressure as close as practical to 2335 psig but not less than 2300 psig while the reactor is in a shutdown condition in order to seat check valves 2-CH-358 and 2-CH-341, thus creating a pressure boundary. The components listed above will then be tested at a pressure between 2300 psig and 2335 psig using a charging pump.

RELIEF REQUEST SPT-3

I. IDENTIFICATION OF COMPONENTS

System : Residual Heat Removal (RH)

Components: Piping located on drawing 12050-CBM-094A-2,
Sheet 1 of 2, between the valves listed below.

VALVES

LINE

2-RH-MOV-2701 &
2-RH-MOV-2700

14"-RH-401-1502

ISI Class : 1

II. IMPRACTICAL CODE REQUIREMENTS

Class 1 System Hydrostatic Test IWB-5222. Po=2235 psig,
To=650°F, Test pressure per IWB-5222 is 2280 psig.

III. BASIS FOR RELIEF

During the system hydrostatic test of the primary system, 2-RH-MOV-2700 and 2-RH-MOV-2701 are closed in order to prevent possible overpressurization of the residual heat removal system. Thus, the portion of the RHR system identified above cannot be pressurized with the primary system and due to system design, it cannot be pressurized without opening one of the MOVs.

IV. ALTERNATE TESTING

As an alternative, the components listed above will be tested in accordance with IWC-5222 during the hydrostatic test administered to line 14"-RH-402-602. The test pressure will be 584 psig as determined by the setpoint of relief valves 2-RH-RV-2721A and 2-RH-RV-2721B. This alternative is considered sufficient since the relief valves are set at 467 psig. As a result, line 14"-RH-401-1502 should not see a pressure significantly higher than 467 psig. In addition, 2-RH-MOV-2700 and 2-RH-MOV-2701 will not open if the reactor coolant pressure is 660 psig.

Relief was granted to North Anna Power Station Unit 1 per Safety Evaluation Report dated July 13, 1987 (TAC No. 64718) for the same situation described above.

RELIEF REQUEST SPT-4

I. IDENTIFICATION OF COMPONENTS

System : Safety Injection (SI)

Components: Piping located on drawing 12050-CBM-096B-2,
Sheet 4 of 4, between the valves listed below.

VALVES

LINES

2-SI-92, 2-SI-90 and 2-SI-91	6"-SI-531-1502
2-SI-100, 2-SI-98 and 2-SI-99	6"-SI-533-1502
2-SI-106, 2-SI-104 and 2-SI-105	6"-SI-532-1502
2-SI-125, 2-SI-112 and 2-SI-123	6"-SI-416-1502 2"-SI-463-1502
2-SI-113, 2-SI-117 and 2-SI-111	6"-SI-419-1502 2"-SI-459-1502
2-SI-118, 2-SI-124 and 2-SI-116	6"-SI-421-1502 2"-SI-461-1502

ISI Class : 1

II. IMPRACTICAL CODE REQUIREMENTS

Class 1 System Hydrostatic Test per IWB-5222. Po=2235 psig,
To=160°F, Test Pressure per IWB-5222 is 2432 psig.

III. BASIS FOR RELIEF

The first valve in each set of valves listed above prevent the components listed above from being pressurized without pressurizing the reactor coolant system. The power operated relief valves (2-RC-PCV-2456 and 2-RC-PCV-2455C) of the reactor coolant system are designed to limit the pressurizer pressure to a value below the fixed high-pressure reactor trip setpoint (2385 psig). The relief valve setpoints are 2335 psig which is below the test pressure of 2432 psig. It is not desirable to take the reactor coolant system above the power operated relief valve setpoint.

RELIEF REQUEST SPT-4
CONTINUED

IV. ALTERNATE TESTING

As an alternative, the reactor coolant system will be pressurized to a pressure as close as practical to 2335 psig but not less than 2300 psig while the reactor is in a shutdown condition to create a pressure boundary at the first valve of each set listed above. These components will then be tested to a pressure between 2300 psig and 2335 psig using a charging pump. The reactor coolant system will be borated to a concentration equal to or greater than cold shutdown boron concentration.

NOTE: Similar relief was submitted by letter dated May 22, 1987, Serial No. 86-796A for North Anna Unit 1, and approved by NRC letter dated July 17, 1987.

RELIEF REQUEST SPT-5

I. IDENTIFICATION OF COMPONENTS

System : Chemical and Volume Control (CH)

Components: Piping located on drawing 12050-CBM-095C-2,
Sheet 1 of 2, between the valves listed below.

VALVES

LINES

2-CH-358, 2-CH-HCV-2311,
and 2-CH-MOV-2289A

3/4"-CH-640-1502
2"-CH-468-1502
3"-CH-401-1502
3"-CH-479-1502
3"-CH-819-1502

ISI Class : 2

II. IMPRACTICAL CODE REQUIREMENTS

Class 2 System Hydrostatic Test per IWC-5222. Since there are no relief valves for the above components, test pressure per IWC-5222 is 3419 psig.

III. BASIS FOR RELIEF

Check Valves 2-CH-341, 2-CH-340 and 2-CH-358 prevent the components listed above from being pressurized without pressurizing the reactor coolant system. The Code required test pressure of 3419 psig will overpressurize the reactor coolant system.

Also, the power operated relief valves (2-RC-PCV-2456 and 2-RC-PCV-2445C) of the reactor coolant system are designed to limit the pressurizer pressure to a value below the fixed high-pressure reactor trip setpoint (2385 psig). The relief valve setpoints are 2335 psig. It is not desirable to take the reactor coolant system above the power operated relief valve setpoint.

IV. ALTERNATE TESTING

As an alternative, the reactor coolant system will be pressurized to a pressure as close as practical to 2335 psig but not less than 2300 psig using a charging pump while the reactor is in a shutdown condition to create a pressure boundary at check valves 2-CH-341 and 2-CH-358. The components listed above will then be tested to a pressure between 2300 psig and 2335 psig using a charging pump.

RELIEF REQUEST SPT-5

CONTINUED

NOTE: Similar relief was submitted by letter dated May 22, 1987, Serial No. 86-796A for North Anna Unit 1, and approved by NRC letter dated July 17, 1987.

RELIEF REQUEST SPT-6

I. IDENTIFICATION OF COMPONENTS

System : Safety Injection

Components: Piping and valves located on drawings
12050-CBM-096A, Sheet 2 of 3, and
12050-CBM-096B, Sheet 4 of 4, listed below.

<u>VALVE</u>	<u>CONNECTING LINE</u>	<u>VALVE</u>
2-SI-MOV-2890C & 2-SI-MOV-2890D	10"-SI-418-1502 10"-SI-624-1502 to 6"-SI-533-1502 to 6"-SI-532-1502 to 6"-SI-531-1502	2-SI-91 2-SI-105 2-SI-99
2-SI-MOV-2890A	10"-SI-415-1502 to 6"-SI-416-1502 to 6"-SI-419-1502 to 6"-SI-530-1502 to 6"-SI-421-1502	2-SI-112 2-SI-117 2-SI-214
2-SI-MOV-2890B	10"-SI-540-1502 to 6"-SI-421-1502	2-SI-124
2-SI-89 2-SI-97 2-SI-103	2"-SI-451-1502 2"-SI-453-1502 2"-SI-455-1502	2-SI-90 2-SI-98 2-SI-104

ISI Class : 2

II. IMPRACTICAL CODE REQUIREMENTS

Class 2 System Hydrostatic Test per IWC-5222. $P_d = 2485$ psig, Design Temperature is less than 200°F, Test pressure is 2733.5 psig.

III. BASIS FOR RELIEF

Check valves 2-SI-92, 2-SI-100, 2-SI-106, 2-SI-125, 2-SI-113 and 2-SI-118 prevent the components listed above from being pressurized without pressurizing the reactor coolant system. The Code required test pressure of 2733.5 psig will overpressurize the reactor coolant system.

RELIEF REQUEST SPT-6
CONTINUED

The power operated relief valves (2-RC-PCV-2456 and 2-RC-PCV-2455C) of the reactor coolant system are designed to limit the pressurizer pressure to a value below the fixed high-pressure reactor trip setpoint (2385 psig). The relief valve setpoints are 2335 psig which is below the test pressure of 2733.5 psig. It is not desirable to take the reactor coolant system above the power operated relief valve setpoint.

IV. ALTERNATE TESTING

As an alternative, the reactor coolant system will be pressurized to a pressure as close as practical to 2335 psig but not less than 2300 psig while the reactor is in a shutdown condition to create a pressure boundary at check valves 2-SI-92, 2-SI-100, 2-SI-106, 2-SI-125, 2-SI-113 and 2-SI-118. These components will then be tested to a pressure between 2300 psig and 2335 psig using a test pump.

NOTE: Similar relief was submitted by letter dated May 22, 1987, Serial No. 86-796A for North Anna Unit 1, and approved by NRC letter dated July 17, 1987.

RELIEF REQUEST SPT-7

I. IDENTIFICATION OF COMPONENTS

System : Safety Injection (SI)

Components: Piping located on drawings 12050-CBM-096B-2, Sheets 1 of 4, 2 of 4 and 3 of 4, between the sets of valves listed below.

VALVES

LINE NUMBERS

2-SI-MOV-2865A, 2-SI-151
and 2-SI-149

12"-SI-523-1502
3/4"-SI-478-1502

2-SI-MOV-2865B, 2-SI-168
and 2-SI-166

12"-SI-524-1502
3/4"-SI-484-1502

2-SI-MOV-2865C, 2-SI-185
and 2-SI-183

12"-SI-525-1502
3/4"-SI-480-1502

ISI Class : 2

II. IMPRACTICAL CODE REQUIREMENTS

Class 2 System Hydrostatic Test per IWC-5222. $P_d=2485$ psig, $T=200^\circ\text{F}$, Test pressure per the code is 2733.5 psig since there is no overpressure protection for the above components.

III. BASIS FOR REQUEST

Check valves 2-SI-151, 2-SI-168, and 2-SI-185 at the Class 1 and 2 system boundaries prevent the pressurization of the above components without pressurizing the primary system. The required test pressure is 2733.5 psig as stated above, which would overpressurize the primary system.

IV. ALTERNATE TESTING

As an alternative, it is requested that the Class 2 components listed above be tested to the conditions of IWB-5222 which is required for the adjacent Class 1 piping. The nominal operating pressure is 660 psig and temperature is 120°F. Thus, testing per IWB-5222 would require a test pressure of 724 psig. This should be adequate considering the nominal operating conditions.

NOTE: Similar relief was submitted by letter dated May 22, 1987, Serial No. 86-796A for North Anna Unit 1, and approved by NRC letter dated July 17, 1987.

RELIEF REQUEST SPT-8

I. IDENTIFICATION OF COMPONENTS

Systems : Main Steam (SHP)
Decay Heat Release (SPHV)
Feedwater (WFPD)
Chemical Feed (CFPD & SGD)
Blowdown (WGCB)
Sampling (SS)

Components: Secondary side of the Steam Generators and attached piping located on drawings 12050-CBM-070B-2, Sheet 1 of 3, 2 of 3, and 3 of 3; 12050-CBM-074A-2, Sheet 1 of 3; 12050-CBM-089B, Sheet 3 of 4; 12050-CBM-098A, Sheet 2 of 5; 12050-CBM-102A-2, Sheet 2 of 2; and 12050-CBM-102B-2, Sheet 1 of 1 between the components listed in Table SPT-8.

ISI Class : 2

II. IMPRACTICAL CODE REQUIREMENTS

Class 2 Hydrostatic Test per IWC-5222 and IWA-5213(d). For Feedwater components, $P_d=1100$ psig, $T_d>200^\circ\text{F}$, test pressure per IWC-5222 would be 1375 psig. For the Chemical Feed components, $P_d=1775$ psig, $T_d<200^\circ\text{F}$, test pressure per IWC-5222 would be 1952.5 psig. The remaining components have $P_d=1085$ psig, $T_d>200^\circ\text{F}$, test pressure per IWC-5222 would be 1356 psig.

III. BASIS FOR REQUEST

Westinghouse, the manufacturer of the steam generators, gives specific testing requirements for the steam generator which must also be applied to the components listed above because these components cannot be isolated from the steam generators.

IV. ALTERNATE TESTING

The Westinghouse Technical Manual for the Steam Generators requires the secondary side to be pressurized to 1356 psig, held for 30 minutes and then reduced to design pressure (1085 psig) for a sufficient time to permit proper examination of welds, closures and surfaces for leakage or weeping.

RELIEF REQUEST SPT-8
CONTINUED

The secondary side will be held at 1356 psig for 30 minutes and then reduced to 1085 psig for a minimum of 3 1/2 hours in accordance with Section XI. A VT-2 examination will then be performed on the components described in Table SPT-8.

NOTE: Similar relief was submitted by letter dated May 22, 1987, Serial No. 86-796A for North Anna Unit 1, and approved by NRC letter dated July 17, 1987.

Table SPT-8
Components

<u>FROM COMPONENT</u>	<u>TO CONNECTED PIPING</u>	<u>COMPONENT</u>
2-RC-E-1A	32"-SHP-401-601 to 32"-SHP-422-601	2-MS-SV-201A 2-MS-SV-202A 2-MS-SV-203A 2-MS-SV-204A 2-MS-SV-205A
	to 6"-SHP-437-601 & 1"-SHP-484-601 to 3"-SHP-464-601 & 1"-SHP-478-601 to 1 1/2"-SHPD-406-601 to 1/2"-SHPD-471-601	2-MS-PCV-201A 2-MS-18 2-MS-335 2-MS-22 2-MS-26
2-RC-E-1A	32"-SHP-401-601 3"-SHP-460-601	2-MS-502 2-NRV-MS-201A 2-MS-344
2-RC-E-1A	32"-SHP-401-601 to 32"-SHP-422-601 to 3"-SHP-445-601 to 3"-SHP-562-601 to 1"-SHP-555-601	2-MS-344 2-MS-NRV-203A 2-MS-346 2-MS-348
2-RC-E-1A	2"-SS-620-601 & 1"-SS-753-601	2-SS-83
2-RC-E-1A	32"-SHP-401-601 to 32"-SHP-422-601 to 3"-SDHV-401-601 to 4"-SDHV-404-601	2-MS-20
2-RC-E-1A	16"-WFPD-424-601 to 3"-WAPD-427-601 to 3/4"-CFPD-401-601	2-FW-62 2-FW-70 2-WT-42
2-RC-E-1A	2"-WGCB-404-601 2"-WGCB-405-601 1"-WGCB-406-601	2-BD-4 2-BD-1 2-BD-2
2-RC-E-1A	2"-SGD-404-601	2-WT-426

RELIEF REQUEST SPT-8
 Table SPT-8
 Components
 CONTINUED

<u>COMPONENT</u>	<u>FROM CONNECTED PIPING</u>	<u>TO COMPONENT</u>
2-RC-E-1B	32"-SHP-402-601 to 32"-SHP-423-601	2-MS-SV-201B 2-MS-SV-202B 2-MS-SV-203B 2-MS-SV-204B 2-MS-SV-205B
	to 6"-SHP-438-601 & 1"-SHP-485-601 to 3"-SHP-465-601 1"-SHP-480-601 to 1 1/2"-SHPD-408-601 to 1/2"-SHPD-473-601	2-MS-PCV-201B 2-MS-333 2-MS-57 2-MS-60 2-MS-64
2-RC-E-1B	32"-SHP-402-601 3"-SHP-461-601	2-MS-73 2-MS-NRV-201B 2-MS-350
2-RC-E-1B	32"-SHP-402-601 to 32"-SHP-423-601 to 3"-SHP-446-601 to 3"-SHP-461-601 to 3"-SHP-563-601 to 1"-SHP-503-601	2-MS-352 2-MS-353 2-MS-NRV-203B 2-MS-356 2-MS-357
2-RC-E-1B	2"-SS-625-601 & 1"-SS-754-601	2-SS-84
2-RC-E-1B	32"-SHP-402-601 to 32"-SHP-423-601 to 3"-SDHV-402-601 to 4"-SDHV-404-601	2-MS-20
2-RC-E-1B	16"-WFPD-423-601 to 3"-WAPD-428-601 to 3/4"-CFPD-402-601	2-FW-94 2-FW-102 2-WT-54
2-RC-E-1B	2"-WGCB-407-601 2"-WGCB-408-601 2"-WGCB-409-601	2-BD-13 2-BD-10 2-BD-11
2-RC-E-1B	2"-SCD-405-601	2-WT-427

RELIEF REQUEST SPT-8
 Table SPT-8
 Components
 CONTINUED

<u>FROM COMPONENT</u>	<u>CONNECTED PIPING</u>	<u>TO COMPONENT</u>
2-RC-E-1C	32"-SHP-403-601 to 32"-SHP-424-601	2-MS-SV-201C 2-MS-SV-202C 2-MS-SV-203C 2-MS-SV-204C 2-MS-SV-205C
	to 6"-SHP-439-601 & 1"-SHP-486-601 to 3"-SHP-466-601 & 1"-SHP-482-601 to 1 1/2"-SHPD-407-601 to 1/2"-SHPD-475-601	2-MS-PCV-201C 2-MS-95 2-MS-331 2-MS-98 2-MS-102
2-RC-E-1C	32"-SHP-403-601 3"-SHP-462-601	2-MS-111 2-MS-NRV-201C 2-MS-362
2-RC-E-1C	32"-SHP-403-601 to 32"-SHP-424-601 to 3"-SHP-447-601 to 3"-SHP-462-601 to 3"-SHP-564-601 to 1"-SHP-504-601 & 1"-SHP-557-601	2-MS-TV-213C 2-MS-362 2-MS-NRV-203C 2-MS-366 2-MS-365
2-RC-E-1C	2"-SS-627-601 1"-SS-755-601	2-SS-85
2-RC-E-1C	32"-SHP-403-601 to 32"-SHP-424-601 to 3"-SDHV-403-601 to 4"-SDHV-404-601	2-MS-20
2-RC-E-1C	16"-WFPD-422-601 to 3"-WAPD-429-601 to 3/4"-CFPD-403-601	2-FW-126 2-FW-134 2-WT-70
2-RC-E-1C	2"-WGCB-410-601 2"-WGCB-411-601 1"-WGCB-412-601	2-BD-22 2-BD-19 2-BD-20
2-RC-E-1C	2"-SGD-405-601	2-WT-428

RELIEF REQUEST SPT-9

I. IDENTIFICATION OF COMPONENTS

System : Feedwater (WAPD)

Components: Piping located on drawing 12050-CBM-074A-2, Sheets 1 of 3 and 3 of 3, between the valves listed below.

<u>VALVE</u>	<u>CONNECTING LINES</u>	<u>VALVE</u>
2-FW-64	3"-WAPD-410-601 to 3"-WAPD-409-601	2-FW-66
2-FW-66	3"-WAPD-409-601	2-FW-70
2-FW-93	3"-WAPD-412-601 to 3"-WAPD-411-601	2-FW-98
2-FW-98	3"-WAPD-411-601	2-FW-102
2-FW-128	3"-WAPD-414-601 to 3"-WAPD-413-601	2-FW-130
2-FW-130	3"-WAPD-413-601	2-FW-134
2-FW-278	4"-WAPD-439-601 to 3"-WAPD-409-601	2-FW-66

ISI Class : 3

II. IMPRACTICAL CODE REQUIREMENTS

Class 3 System Hydrostatic Test per IWD-5223 and IWA-5213(d).
 $P_d = 1400$ psig, $T_d < 200^\circ\text{F}$, Test Pressure is 1540 psig per IWD-5223.

III. BASIS FOR RELIEF

Due to check valves 2-FW-134, 2-FW-102, and 2-FW-70, the piping listed above cannot be pressurized without pressurizing the steam generators. The code required test pressure of 1540 psig would overpressurize the steam generators.

RELIEF REQUEST SPT-9
CONTINUED

IV. ALTERNATE TESTING

Since the components listed above cannot be pressurized without pressurizing the steam generators, they must be tested per the required manufacturer's hydrostatic test method. Therefore, the proposed alternative examination is the examination described in the Westinghouse Technical Manual for the secondary side of the steam generators. The examination is to pressurize the secondary side of the steam generators to 1356 psig, hold for 30 minutes, and then reduce to the design pressure (1085 psig) for 3 1/2 hours. A VT-2 examination will then be performed.

NOTE: Similar relief was submitted by letter dated May 22, 1987, Serial No. 86-796A for North Anna Unit 1, and approved by NRC letter dated July 17, 1987.

RELIEF REQUEST SPT-10

(WITHDRAWN)

RELIEF REQUEST SPT-11

I. IDENTIFICATION OF COMPONENTS

System : Reactor Coolant (RC)

Components: Partial Penetration Welds @ Bottom of Reactor Vessel
Bottom of Reactor Vessel

ISI Class : 1

II. IMPRACTICAL CODE REQUIREMENTS

Section XI of the ASME Boiler and Pressure Vessel Code, 1986 Edition, Category B-E, Item No. 4.13, requires reactor vessel partial penetration welds to have a visual (VT-2) examination during the system hydrostatic test of IWB-5222; in addition, Category B-P, Item Nos. B15.10, and B15.11 require a visual (VT-2) examination of the bottom of the reactor vessel during the system leakage test of IWB-5221 and during the system hydrostatic test of IWB-5222, respectively.

III. BASIS FOR RELIEF

In order to meet the Section XI pressure and temperature requirements for the system leakage and system hydrostatic tests of the reactor vessel, reactor containment at North Anna Unit 2 is required to be at a subatmospheric pressure. Station administrative procedures require that self contained breathing apparatus be worn for containment entries under these conditions. This requirement significantly complicates the visual (VT-2) examination of the bottom of the reactor vessel during testing. Access to the bottom of the reactor vessel requires that the examiner descend several levels by ladder and navigate a small entrance leading to the reactor vessel. In addition to these physical constraints, the examiner must contend with extreme environmental conditions: elevated air temperatures due to reactor coolant at temperatures above 500 degrees F and limited air circulation in the vessel cubicle. In addition, the examiner is limited to the approximate 30 minute capacity of the breathing apparatus for containment entry, the VT-2 examination, and containment exit.

RELIEF REQUEST SPT-11
CONTINUED

IV. ALTERNATE TESTING

Technical Specifications require that the Reactor Coolant System Leak Rate be limited to 1 gallon per minute unidentified leakage. This value is calculated at least once per 72 hours. Additionally the containment atmosphere particulate radioactivity is monitored every 12 hours. The incore sump room has a level alarm in the control room requiring operator action. These actions would identify any integrity concerns associated with this area. A VT-2 examination will be conducted when containment is at atmospheric conditions each refueling for evidence of boric acid corrosion.

RELIEF REQUEST SPT-12

I. IDENTIFICATION OF COMPONENTS

System : Reactor Coolant (RC)
Charging (CH)
Safety Injection (SI)

(Note: Components located inside containment
which are normally tested in subatmospheric
conditions)

Components: Pressure Retaining Bolting

ISI Class : 1 and 2

II. IMPRACTICAL CODE REQUIREMENTS

Subparagraph IWA-5242(a) requires, for systems bolated for the purposes of controlling reactivity, insulation shall be removed from pressure retaining bolted connections for visual examination VT-2.

III. BASIS FOR RELIEF

A majority of these systems are located in containment. In cases where there is no intermediate isolation from the reactor coolant system the system pressure test is performed when the reactor coolant is greater than 500 degrees F and the containment is subatmospheric. Removing and reinstalling insulation under these conditions is difficult to perform and deemed impractical when compared to the existing VT-2 program.

IV. ALTERNATIVE TESTING

It is proposed that bolted connections on Class 1 systems containing boric acid be examined each refueling outage at zero or static pressure. The examination would be performed with the insulation removed. Class 2 bolting will be examined similarly once a period. This alternative only applies to systems that can only be pressure tested under subatmospheric conditions.

All bolted pressure retaining connections where the bolting material is determined to be austenitic, martensitic, or precipitation hardened stainless steels, or made from high strength nickel based alloys, will not be inspected with the insulation removed.

RELIEF REQUEST SPT-12
CONTINUED

This alternative goes beyond our response to IE Bulletin 82-02, Degradation of Threaded Fasteners in the Reactor Coolant Pressure Boundary of PWR Plants. In our response to IE Bulletin 82-02 we agreed to examine pressure retaining bolting on lines 4 inch NPS and larger each refueling outage. In addition to our response to NRC Generic Letter 88-05, Boric Acid Corrosion of Carbon Steel Reactor Pressure Boundary Components in PWR Plants, we committed to performing a visual examination of all accessible portions of systems containing boric acid anytime the unidentified leak rate exceeds a predetermined value, at every cold shutdown prior to decontaminating the containment, and during every reactor startup from Mode 5. In addition the Code required testing will still be conducted with a VT-2 Examination without removing the insulation.

RELIEF REQUEST SPT-13

(WITHDRAWN)

RELIEF REQUEST SPT-14

I. Identification of Components

Class 1, 2, and 3 pressure retaining bolting (North Anna Unit 2).

II. Impractical Code Requirements

IWA-5250 (a) (2) states, "if leakage occurs at a bolted connection, the bolting shall be removed, VT-3 visually examined for corrosion, and evaluated in accordance with IWA-3100..."

III. Basis For Relief

Typically pressure testing required by the Code will identify mechanical connection leakage from gasket or packing sources. This leakage is evaluated routinely during or following the test, and additional torquing or other corrective measures on the bolting is applied to eliminate the leakage. Generally, this type leakage is not active long enough to cause component damage. Also, some materials are not affected by boric acid wastage. In some instances testing occurs while containment is subatmospheric and just prior to reactor criticality. Requiring that bolting be removed in these instances for minor leakage would severely interrupt the normal start up schedule. Additionally, the Code requirement does not incorporate previous NRC commitments associated with boric acid wastage on bolting. North Anna will examine safety-related components for boric acid leakage at the start of a reactor refueling. Each component affected by boric acid leakage will be evaluated for potential damage, and corrective action will be taken as appropriate. In accordance with commitments made previously to NRC Generic Letter 88-05 and in relief request SPT-12, a supplemental examination of Class 1 Category B-G-1 and B-G-2 bolting is also conducted every refueling outage. This supplemental examination is in excess of the normal inservice inspection program requirements. The current Code requirement assumes no additional examination or evaluation has taken place, and the Code makes the conservative assumption that leakage found has occurred for a sufficient time period to cause damage. This approach is impractical, when compared to the alternative arrangements proposed.

RELIEF REQUEST SPT-14
CONTINUED

IV. Proposed Alternate Requirements

For bolting examined during pressure tests (Class 1 system leakage, Class 1 hydrostatic, and Class 2 pressure tests scheduled in association with the Class 1 tests) which are conducted just prior to start up in subatmospheric conditions and in which leakage is identified near the bolted connections, bolting will be evaluated for removal need. The removal need will be based upon the extent of the leakage, correction requirements, and results of previous examinations conducted during that refueling outage. This evaluation shall be subject to the review of the Authorized Nuclear Inservice Inspector (ANII). Bolting in any situation requiring removal and visual (VT-3) examination may be limited to one bolt nearest the leakage source. If that bolt has evidence of degradation, then all other bolting in the connection shall be removed, visually (VT-3) examined, and evaluated to the Code requirements. The limitation of selecting only one bolt initially is the same as the Code requirements found in the 1992 Edition of ASME Section XI, IWA-5250 (a) (2). Additionally,, bolting removal, would be limited to bolting material affected by boric acid wastage, such that a visual (VT-3) examination would identify this condition.

RELIEF REQUEST SPT-15

I. IDENTIFICATION OF COMPONENTS

Class 1, 2, and 3 components

II. IMPRACTICAL CODE REQUIREMENTS

IWA-4000 and IWA-5214 require a hydrostatic pressure test in accordance with IWB-5000, IWC-5000, or IWD-5000 following welded repairs or installation of replacement items by welding.

III. BASIS FOR RELIEF

In past situations our utility has been required to defer or ask relief from ASME Section XI hydrostatic tests following repair or replacement activities due to various reasons, which identified a basis of impracticality. This has ranged from boundary valve isolation problems to incorporation of the steam generators in the test boundary. These situations have necessitated in some cases immediate communication with and approval from the NRC, so that start-up delays or LCO conditions could be avoided. Test deferrals, like those associated with the steam generator, eventually must be conducted, and are considered inordinately burdensome, considering that the 10-year hydrostatic tests have been eliminated for Class 1 and 2 systems with the approval in Regulatory Guide 1.147, Code Case N-498, "Alternative Rules for 10-year Hydrostatic Pressure Testing for Class 1 and 2 Systems, Section XI, Division 1." The Code has recognized that alternative rules should be available to hydrostatic testing to allow an option to the owner. They have developed Code Case N-416-1, "Alternative Pressure Test Requirement for Welded Repairs or Installation of Replacement Items by Welding." This Code Case as of this writing has been passed by Section XI and has been sent up to Main Committee for approval. Accordingly, it is considered impractical to maintain only the hydrostatic test option.

IV. ALTERNATE TESTING

In situations following welded repairs or installation of replacement items by welding, when the hydrostatic test required by IWA-4000 or IWA-5214 is not performed, the following alternative requirements shall be applied:

RELIEF REQUEST SPT-15 (CON'T)

- 1) NDE shall be performed in accordance with the methods and acceptance criteria of the applicable Subsection of the 1989 Edition of ASME Section III. Additionally, where no construction NDE is required on partial and full penetration welds greater than 1 inch nominal pipe size, these welds shall receive a surface examination as a minimum.
- 2) Prior to or immediately upon return to service, a VT-2 visual examination shall be performed in conjunction with a system pressure test, using the 1986 Edition of Section XI, in accordance with IWA-5000, at nominal operating pressure and temperature.
- 3) Use of this alternative shall be documented on the NIS-2 Form.

If the original Code Case N-416 was used to defer a Class 2 hydrostatic test, the deferred test may be eliminated when the requirements of this alternative testing have been met.

VIRGINIA ELECTRIC AND POWER COMPANY
NORTH ANNA POWER STATION
UNIT 2

INSERVICE INSPECTION PROGRAM
FOR COMPONENT SUPPORTS
SECOND INSPECTION INTERVAL

SECTION 3
TABLE OF CONTENTS

<u>SECTION</u>	<u>TITLE</u>	<u>PAGE</u>
3.0	INSERVICE INSPECTION PROGRAM FOR COMPONENT SUPPORTS	3-3
3.1	PROGRAM DESCRIPTION	3-3
	3.1.1 Snubber	3-3
	3.1.2 Supports Exempt From Examination	3-3
	3.1.3 Supports Selected For Examination	3-3
	3.1.4 Sampling Plan	3-3
3.2	PROGRAM SUMMARY	3-4
	3.2.1 Inservice Inspection Program Summary	3-4
3.3	INSERVICE INSPECTION PROGRAM SUMMARY TABLE - ISI Class 1, 2, and 3 Component Supports	3-6
3.4	COMPONENT SUPPORT RELIEF REQUESTS	3-9

3.0 INSERVICE INSPECTION PROGRAM FOR COMPONENT SUPPORTS

3.1 PROGRAM DESCRIPTION

The Inservice Inspection Program for ISI Class 1, 2 and 3 component supports meets the requirements of Section XI of the ASME Boiler and Pressure Vessel Code, 1986 Edition except where these requirements have been determined to be impractical. Detailed relief requests for these impractical requirements are included in Section 3.4. Programmatic modifications to Section XI requirements are outlined in Sections 3.1.1 through 3.1.4.

3.1.1 This program does not cover inservice testing of snubbers. Snubbers will be tested in accordance with Technical Specifications.

3.1.2 Component supports exempt from the examination requirements of IWF-2000 are those connected to components and items exempted from examination under IWB-1220, IWC-1220, and IWD-2000. In addition, portions of supports that are inaccessible by being encased in concrete, buried underground, or encapsulated by guard pipe are also exempt from the examination requirements of IWF-2000. These exemptions are excerpted from proposed Code Case WGCS 89-1(b). See Relief Request CS-1 for details.

3.1.3 Component supports to be examined shall be the supports of those components that are required to be examined under IWB-2500, IWC-2500, and IWD-2500 by volumetric, surface or visual (VT-1 or VT-3) examination methods. Piping supports to be examined shall be the supports of piping not exempted under IWB-1220, IWC-1220, IWD-1220. This selection criteria is excerpted from proposed Code Case WGCS 89-1(b). See Relief Request CS-1 for details.

3.1.4 The following sampling plan will be employed:

ISI Class 1 Piping Supports - Examine 25% of supports per interval. Notes 1, 2 and 4.

ISI Class 2 Piping Supports - Examine 15% of supports per interval. Notes 1, 2 and 4.

ISI Class 3 Piping - Supports Examine 10% of supports per interval. Notes 1, 2 and 4.

Supports Other Than Piping Supports - Examine 100% of supports per interval. Notes 3 and 4.

NOTES:

- (1) Supports shall be categorized to identify support types by component support function (e.g., A = supports such as one directional rod hangers; B = supports such as multi-directional restraints; and C = supports that allow thermal movement, such as springs).
- (2) The total percentage sample shall be comprised of supports from each system (such as Main Steam, Feedwater or RHR), where the individual sample sizes are proportional to the total number of non-exempt supports of each type and function within each system.
- (3) For multiple components other than piping within a system of similar design, function and service, the supports of only one of the multiple components are required to be examined.
- (4) To the extent practical, the same supports selected for examination during the first inspection interval shall be examined during each successive inspection interval.

This sampling plan is excerpted from proposed Code Case WGCS 89-1(b).

3.2 PROGRAM SUMMARY

3.2.1 The Inservice Inspection Program Plan Summary for Component Supports is presented in Section 3.3 in a tabular format. The component supports and associated requirements are listed in descending order according to Code Category and Item Numbers. The following information is included in the tables:

- A. Code Category - The Section XI Examination Category as defined in Table IWF-2500-1 for Class 1, 2 and 3 component supports.

- B. Item Number - The Section XI Item Number as listed in Table IWF-2500-1. All Item Numbers are listed for each Code Category.
- C. Part Examined - The Section XI description of the area to be examined.
- D. Examination Method - Lists the examination method required by Section XI. The abbreviation used is as follows:

VIS - Visual examination per IWA-2213
- E. Alternate Examination Method - Lists the examination method that will be performed as an alternative to the Section XI required examination as stated in a referenced relief request.
- F. Examination Requirements/Figure Number - Lists the applicable Section XI figure for determining the volume of the component to be examined.
- G. Acceptance Criteria - Lists the applicable portion of Section XI for determining the acceptance criteria.
- H. Relief Request - References a specific relief request contained in Section 3.4.

3.3 ISI Class 1, 2 & 3 Component Supports

3.3.1 Examination Category F-A, Plate And Shell Type Supports - Program Summary Table

ITEM NO.	PARTS TO BE EXAMINED	EXAM METHOD	ALT. EXAM METHOD	EXAM REQUIRED/ FIG NO.	ACCEPTANCE CRITERIA	RELIEF REQUEST
F1.10	Mechanical connections to pressure retaining components and building structure	VIS, VT-3		IWF-1300-1	IWF-3410	CS-1
F1.20	Weld connections to building structure	VIS, VT-3		IWF-1300-1	IWF-3410	CS-1
F1.30	Weld and mechanical connections at intermediate joints in multiconnected integral and nonintegral supports	VIS, VT-3		IWF-1300-1	IWF-3410	CS-1
F1.40	Component displacement settings of guides and stops, misalignment of supports, assembly of support items	VIS, VT-3		IWF-1300-1	IWF-3410	CS-1

3.3.2 Examination Category F-B, Linear Type Supports

ITEM NO.	PARTS TO BE EXAMINED	EXAM METHOD	ALT. EXAM METHOD	EXAM REQUIRE/ FIG NO.	ACCEPTANCE CRITERIA	RELIEF REQUEST
F2.10	Mechanical connections to pressure retaining components and building structure	VIS, VT-3		IWF-1300-1	IWF-3410	CS-1
F2.20	Weld connections to building structure	VIS, VT-3		IWF-1300-1	IWF-3410	CS-1
F2.30	Weld and mechanical connections at intermediate joints in multiconnected integral and nonintegral supports	VIS, VT-3		IWF-1300-1	IWF-3410	CS-1
F2.40	Component displacement settings of guides and stops, misalignment of supports, assembly of support items	VIS, VT-3		IWF-1300-1	IWF-3410	CS-1

3.3.3 Examination Category F-C, Component Standard Supports

NO.	PARTS TO BE EXAMINED	EXAM METHOD	ALT. EXAM METHOD	EXAM REQUIRE/ FIG NO.	ACCEPTANCE CRITERIA	RELIEF REQUEST
F3.10	Mechanical connections to pressure retaining components and building structure	VIS, VT-3		IWF-1300-1	IWF-3410	CS-1
F3.20	Weld connections to building structure	VIS, VT-3		IWF-1300-1	IWF-3410	CS-1
F3.30	Weld and mechanical connections at intermediate joints in multiconnected integral and nonintegral supports	VIS, VT-3		IWF-1300-1	IWF-3410	CS-1
F3.40	Component displacement settings of guides and stops, misalignment of supports, assembly of support items	VIS, VT-3		IWF-1300-1	IWF-3410	CS-1
F3.50	Spring type supports, constant load type supports, shock absorbers, hydraulic and mechanical type snubbers	VIS, VT-3		IWF-1300-1	IWF-3410	CS-1

3.4 COMPONENT SUPPORT RELIEF REQUESTS

RELIEF REQUEST NO. CS-1

I. IDENTIFICATION OF COMPONENTS

ISI Class 1, 2 and 3 Component Supports

II. IMPRACTICAL CODE REQUIREMENTS

The nonexistent or unclear portions of Subsection IWF, Section XI 1986 Edition detailed in the BASIS FOR RELIEF section of this relief request.

III. BASIS FOR RELIEF

Subsection IWF of the 1986 Edition of Section XI lacks a complete concise set of rules for the inservice inspection of component supports. The following areas in particular have been identified as needing clarification:

SUPPORTS EXEMPT FROM EXAMINATION AND TEST

IWF-1230 in the 1986 Edition of Section XI is "in the course of preparation". The Section XI Working Group on Component Supports (WGCS) has developed proposed Code Case WGCS 89-1(b) which includes a complete set of exemptions in Section 1230.

SUPPORTS SELECTED FOR EXAMINATION

IWF-2510(a) in the 1986 Edition of Section XI states: "Component supports selected for examination shall be the supports of those components that are required to be examined under IWB, IWC, IWD and IWF during the first inspection interval." These selection requirements are confusing in that the exemptions for these subsections have been modified significantly since the application of ASME Section XI, 1974 Edition with Addenda through Summer 1975 for North Anna Unit 2, Interval 1. WGCS 89-1(b) includes in section 2510 a clear, detailed set of guidelines for examination.

SAMPLING PROGRAM

The general philosophy of Section XI has evolved into a sampling program approach where a percentage of like components are examined to determine their suitability for continued service. WGCS 89-1(b) includes in Table 2500-1 a specific sampling program for supports.

RELIEF REQUEST NO. CS-1
CONTINUED

It is Virginia Electric and Power Company's position that the portions of WGCS-89-1(b) presented in the Alternate Provisions section of this relief request in conjunction with Subsection IWF of the 1986 Edition of Section XI provide a complete, coherent and sound set of rules for the inservice inspection of component supports.

IV. ALTERNATE PROVISIONS

In place of IWF-1230, which is under development, the following will be used:

Component supports exempt from the examination requirements of IWF-2000 are those connected to components and items exempted from examination under IWB-1220, IWC-1220, and IWD-1200. In addition, portions of supports that are inaccessible by being encased in concrete, buried underground, or encapsulated by guard pipe are also exempt from the examination requirements of IWF-2000.

SUPPORTS EXEMPT FROM EXAMINATION

In lieu of IWF-2510(a), the following will be used: Component supports to be examined shall be the supports of those components that are required to be examined under IWB-2500, IWC-2500, and IWD-2500 by volumetric, surface or visual (VT-1 or VT-3) examination methods. Piping supports to be examined shall be the supports of piping not exempted under IWB-1220, IWC-1220, and IWD-1220.

In conjunction with Table IWF-2500-1, Categories F-A, F-B and F-C the following sampling plan will be used:

ISI Class 1 Piping Supports - Examine 25% of supports per interval. Notes 1, 2 and 4.

ISI Class 2 Piping Supports - Examine 15% of supports per interval. Notes 1, 2 and 4.

ISI Class 3 Piping - Supports Examine 10% of supports per interval. Notes 1, 2 and 4.

Supports Other Than Piping Supports - Examine 100% of supports per interval. Notes 3 and 4.

RELIEF REQUEST NO. CS-1
CONTINUED

NOTES:

- (1) Supports shall be categorized to identify support types by component support function (e.g., A = supports such as one directional rod hangers; B = supports such as multi-directional restraints; and C = supports that allow thermal movement, such as springs).
- (2) The total percentage sample shall be comprised of supports from each system (such as Main Steam, Feedwater or RHR), where the individual sample sizes are proportional to the total number of non-exempt supports of each type and function within each system.
- (3) For multiple components other than piping within a system of similar design, function and service, the supports of only one of the multiple components are required to be examined.
- (4) To the extent practical, the same supports selected for examination during the first inspection interval shall be examined during each successive inspection interval.

VIRGINIA ELECTRIC AND POWER COMPANY
NORTH ANNA POWER STATION
UNIT 2

INSERVICE INSPECTION PROGRAM PLAN
FOR COMPONENT SUPPORTS
SECOND INSPECTION INTERVAL

SECTION 4
TABLE OF CONTENTS

<u>SECTION</u>	<u>TITLE</u>	<u>PAGE</u>
4.0	INSERVICE INSPECTION PROGRAM MISCELLANEOUS INTERIM RELIEF REQUESTS AND DOCUMENTATION	4-1
4.1	INTERIM RELIEF REQUESTS	4-2
	4.1.1 Letter 93-754 Pending	
	4.1.2 Letter 94-008 Pending	
4.2	MISCELLANEOUS DOCUMENTATION (None at this time)	

United States Nuclear Regulatory Commission
Attention: Document Control Desk
Washington, D. C. 20555

Serial No. 93-754
NL&P/ETS
Docket Nos. 50-280
50-281
50-338
50-339
License Nos. DPR-32
DPR-37
NPF-4
NPF-7

Gentlemen:

VIRGINIA ELECTRIC AND POWER COMPANY
SURRY POWER STATION UNITS 1 AND 2
NORTH ANNA POWER STATION UNITS 1 AND 2
INSERVICE INSPECTION PROGRAMS
CODE CASE N-524 USAGE APPROVAL

The ASME Code Committee approved Code Case N-524, Alternative Examination Requirements for Longitudinal Welds in Class 1 and 2 Piping Section XI, Division 1, August 9, 1993 (attached). We have just recently received our copy of the formal Code Case from ASME. Due to its recent approval, Code Case N-524 has not yet been approved for use in Regulatory Guide 1.147, Inservice Inspection Code Case Acceptability ASME Section XI, Division 1. However, provisions stated in footnote 6 to 10 CFR 50.55a provide for use of other Code Cases upon request, if approved by the Director of the Office of Nuclear Reactor Regulation pursuant to 10 CFR 50.55a(a)(3). Accordingly, we are requesting use of Code Case N-524 at North Anna for the Unit 1 and 2 Second Interval Inservice Inspection Programs, and at Surry for the Unit 1 Second and Third Interval Inservice Inspection Programs, and for the Unit 2 Second Interval Inservice Inspection Program. The basis for our request is provided below.

The ASME Section XI Code (1989 Edition) currently requires for Class 1 longitudinal piping welds that one pipe diameter in length, but no more than 12 inches, be examined. Class 2 longitudinal piping welds are required to be examined for a length of $2.5t$, where t is the thickness of the weld. These lengths of weld are measured from the intersection of the circumferential weld and longitudinal weld. Code Case N-524 significantly reduces the required examination volume or surface area. It does this by limiting the examination of the longitudinal weld to the volume or area contained within the examination requirements of the intersecting circumferential weld. This would include the weld and 1/2 inch on both sides of the weld crown for surface examinations, and 1/4 inch on both sides of the weld crown for volumetric examinations (lower one third).

Code Case N-524 directs the examination effort at the high risk area associated with the weld intersections. It eliminates low risk areas on the longitudinal weld from examination, significantly reducing examination time requirements and exposure to examination personnel. Compliance with the existing ASME Section XI requirements, in lieu of the Code Case, results in unnecessary personnel exposure to complete the required examinations without a compensating increase in the level of quality or safety.

The use of Code Case N-524 has been reviewed by the North Anna and Surry Station Nuclear Safety and Operating Committees.

If there are any questions concerning this matter, please contact us.

Very truly yours,

W.L. Stewart

Attachment

cc: U.S. Nuclear Regulatory Commission
Region II
101 Marietta Street, N.W.
Atlanta, Georgia 30323

Mr. M. W. Branch
NRC Senior Resident Inspector
Surry Power Station

Mr. R. D. McWhorter
NRC Senior Resident Inspector
North Anna Power Station

bc: Mr. J. A. Price - SPS
Mr. J. A. Stall - NAPS
Mr. J. D. Hegner - IN2SE
Mr. D. A. Sommers - IN2SE
Mr. W. R. Benthall - SPS
Mr. P. A. Kemp - NAPS
Mr. E. T. Shaub - IN2SE
Mr. A. McNeill - IN3NW
Licensing File (GOV 02-54B)
Licensing Information Service
Power Records Management (bc original) - ING4
MSRC Coordinator

CONCURRENCE

J. P. O'Hanlon/R. F. Sanders	_____
E. W. Harrell	_____
M. L. Bowling	_____
E. S. Grecheck	_____
D. A. Sommers	_____
J. D. Hegner	_____
M. R. Kansler	_____
G. E. Kane	_____

Action Plan

1. Modify the ISI Programs to incorporate the guidance of Code Case N-524, dated August 9, 1993.

Verification of Accuracy

1. See attached Code Case N-524

Commitments (Stated or Implied)

1. None

Required Changes to the UFSAR or QA Topical Report

1. None

CASES OF ASME BOILER AND PRESSURE VESSEL CODE

Approval Date: August 9, 1993

See Numerical Index for expiration
and any reaffirmation dates.

Case N-524

Alternative Examination Requirements for
Longitudinal Welds in Class 1 and 2 Piping
Section XI, Division 1

Inquiry: What alternative requirements may be applied to the surface and volumetric examination of longitudinal piping welds specified in Table IWB-2500-1, Examination Category B-J, Table IWC-2500-1, Examination Categories C-F-1 and C-F-2 (Examination Category C-F prior to Winter 1983 Addenda), and Table IWC-2520, Examination Category C-G (1974 Edition, Summer 1975 Addenda)?

Reply: It is the opinion of the Committee that the following shall apply:

(a) When only a surface examination is required, examination of longitudinal piping welds is not required beyond those portions of the welds within the examination boundaries of intersecting circumferential welds.

(b) When both surface and volumetric examinations are required, examination of longitudinal piping welds is not required beyond those portions of the welds within the examination boundaries of intersecting circumferential welds provided the following requirements are met.

(1) Where longitudinal welds are specified and locations are known, examination requirements shall be met for both transverse and parallel flaws at the intersection of the welds and for that length of longitudinal weld within the circumferential weld examination volume;

(2) Where longitudinal welds are specified but locations are unknown, or the existence of longitudinal welds is uncertain, the examination requirements shall be met for both transverse and parallel flaws within the entire examination volume of intersecting circumferential welds.

VIRGINIA ELECTRIC AND POWER COMPANY
RICHMOND, VIRGINIA 23261

January 7, 1994

U.S. Nuclear Regulatory Commission
Attention: Document Control Desk
Washington, D.C. 20555

Serial No. 94-008
NL&P/JDH R1
Docket Nos. 50-339
License Nos. NPF-7

Gentlemen:

VIRGINIA ELECTRIC AND POWER COMPANY
NORTH ANNA POWER STATION UNIT 2
ASME SECTION XI RELIEF REQUEST

On January 6, 1994 at approximately 2300 hrs., a conference call was held between NRC and Virginia Electric and Power Company to discuss proposed relief from the requirements of Section XI of the ASME Code for North Anna Unit 2. The proposed relief involved alternative examination requirements from those prescribed in Section IWA-5250(a)(2) for various bolted connections. The detailed relief request is attached.

It is requested that NRC approve the requested relief no later than 1000 hrs. on January 7, 1994. That time is based on a determination that a required Code examination conducted pursuant to North Anna Unit 2 Technical Specification (TS) Surveillance Requirement 4.0.5.a had not been performed as required. The determination was made at 1000 hrs. on January 6, 1994. North Anna TS Surveillance Requirement 4.0.3 provides for a 24 hour period (i.e., until 1000 hrs. on January 7, 1994) whenever it is determined that a surveillance requirement has not been performed.

During the conference call on January 6, 1994, we committed to additional compensatory measures which are documented in the attached relief request. This letter also transmits two supporting documents: a Justification for Continued Operation and a Safety Evaluation. (Please note that the additional actions committed to during the conference call and documented in the relief request will also be incorporated in revisions of the JCO and SE).

The relief request, Justification for Continued Operation, and Safety Evaluation have been approved by the Station Nuclear Safety and Operating Committee.

If you have any further questions, please contact us.

Very truly yours,

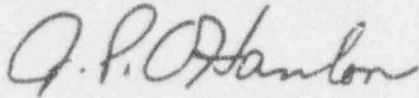

for W. L. Stewart
Senior Vice President - Nuclear

Attachments

cc: U.S. Nuclear Regulatory Commission
Region II
101 Marietta Street, N.W.
Suite 2900
Atlanta, Georgia 30323

Mr. R. D. McWhorter
NRC Senior Resident Inspector
North Anna Power Station

RELIEF REQUEST

I. IDENTIFICATION OF COMPONENTS

SYSTEMS: Reactor Coolant (RC), Chemical Volume & Control (CH), Safety Injection (SI), and Residual Heat Removal (RH)

<u>Component#</u>	<u>#Bolts</u>	<u>Bolt Size</u>	<u>Bolt Material</u>	<u>Code Class</u>
2-RH-25	16	7/8"	A193 B16	2
2-CH-RV-2382A	8	5/8"	B16	2
2-RH-1	10	1 1/8"	A193 B7	2
2-RC-MOV-2535	12	3/4"	A193 B7	1
2-RC-HCV-2556B	8	7/8"	A193 B7	1
2-SI-TV-2884C	8	3/4"	A193 B16	3
2-CH-TK-2	16	1 1/8"	A193 B7	2

II. IMPRACTICAL CODE REQUIREMENTS

The 1986 edition of ASME Section XI requires in IWA-5250(a)(2) that if leakage occurs at a bolted connection, the bolting shall be removed, VT-3 visually examined for corrosion, and evaluated in accordance with IWA-3100.

III. BASIS FOR RELIEF

North Anna Unit 2 is currently conducting 100% power operations. During the documentation review for the Code required NIS-1 report for the recent Unit 2 refueling outage, it was discovered that several bolted connections had experienced evidence of leakage during Code pressure testing. The Code requirement to remove the bolting and perform the visual (VT-3) examination was not performed to the extent required by the Code at the above identified locations.

A justification for continued operation (J.C.O.) has been completed (attached) for the identified locations. The J.C.O. describes the extent of examinations performed, and the operability of the component at each location.

Performing the Code requirements at this time would be impossible (subatmospheric containment, high pressure and temperature systems) to perform without unit shutdown. Alternatively, requiring unit shutdown to complete this requirement would be impractical considering the proposed alternative.

IV. ALTERNATE REQUIREMENTS

The bolting identified shall be removed and visually (VT-3) examined at the next suitable outage. A TV camera will be installed to monitor the VCT (2-CH-TK-2) manway for leakage. Additionally, a calculation will be performed to determine the minimum bolting required to maintain the structural integrity of the VCT manway. The reactor coolant leakage will be monitored daily, which is accelerated from that required by the Technical Specifications (once every 72 hours). If the reactor coolant leak rate exceeds 0.4 gpm, then an investigation to determine the source of leakage will be initiated. Any leakage found during the interim at the identified locations will be evaluated considering the potential for bolting degradation, and appropriate actions will be taken.

SUSOC
JLJ
1/7/94
0015 nrens

VPAP-3001

1. JCO Number 94-01	2. Revision 0	3. Applicable Station <input checked="" type="checkbox"/> North Anna Power Station <input type="checkbox"/> Surry Power Station	4. Applicable Unit <input type="checkbox"/> Unit 1 <input checked="" type="checkbox"/> Unit 2 <input type="checkbox"/> Common
5. Original Expiration Date July 6, 1994		6. Revised Expiration Date	
7. JCO Title DEVIATING CONDITION FOR BOLTING EXAMINATIONS			
8. Description of Abnormal Condition System walk downs are performed in accordance with Periodic Test 2-PT-48, Visual Inspection of ASME XI Class 1 Pressure Boundary Components and 2-PT-48.1, Visual Inspection of ASME XI Class 2 and 3 Pressure Boundary Components in order to satisfy the requirements of ASME XI, IWA 5241 and 5242. During these walkdowns, the presence of boric acid at bolted connections indicates the necessity, in accordance with ASME XI, IWA-5250 to: 1) replace the bolting or 2) remove the bolting, perform a VT-3 inspection of all bolting in the connection and evaluate in accordance with IWA-3100. In several cases, there is insufficient documentation to confirm either bolting replacement or VT-3 examinations of bolting left in place.			
9. Required Compensatory Actions Perform a daily RCS leakrate periodic test. If RCS unidentified leakage exceeds 0.4 gpm, then an investigation to determine the source of the leakage will be initiated.			
10. Action Plan 1. Submit and obtain NRC approval of a relief request for not performing bolting examinations for the deviated bolting conditions until the 1995 Unit 2 refueling outage. 2. Maintenance is to perform VT-3 examinations of the deviated bolting conditions during the 1995 Unit 2 refueling outage.			
11. Name of Responsible Superintendent Assigned			

Attachment 1 - Technical Evaluation			
Attachment 2 - Safety Evaluation			
12. Preparer's Name (Print) Jay Leberstien	13. Title Staff Engineer		
14. Preparer's Signature <i>Jay Leberstien</i>			15. Date 1/6/94
16. Reviewer's Name (Print) C. T. Snow	17. Title Supervisor ISI/NDE/Engr. Programs		
18. Reviewer's Signature <i>C. T. Snow</i>			19. Date 1/6/94
20. SNSOC Chairman's Signature <i>J. S. [Signature]</i>			21. Date 1/6/94

1. JCO Number 94-01	2. Revision 0	3. JCO Title DEVIATING CONDITION FOR BOLTING EXAMINATIONS
------------------------	------------------	--

4. Provide a discussion of the background and related experiences, a discussion of significant safety and regulatory issues, and an explanation how the mitigating actions change the safety evaluation/review of the abnormal situation from an unacceptable to an acceptable situation.

DISCUSSION

System walk downs are performed in accordance with Periodic Test 2-PT-48, Visual Inspection of ASME XI Class 1 Pressure Boundary Components and 2-PT-48.1, Visual Inspection of ASME XI Class 2 and 3 Pressure Boundary Components in order to satisfy the requirements of ASME XI, IWA 5241 and 5242. During these walkdowns, the presence of boric acid at bolted connections indicates the necessity, in accordance with ASME XI, IWA-5250 to: 1) replace the bolting or 2) remove the bolting, perform a VT-3 inspection of all bolting in the connection and evaluate in accordance with IWA-3100. In several cases, there is insufficient documentation to confirm either bolting replacement or VT-3 examinations of bolting left in place. These cases can be grouped in the following categories:

Group 1: 2-RH-25, 2-CH-RV-2382A and 2-RH-1

These valves had their studs removed and inspected by mechanics who were not currently qualified VT-3 examiners. Two of these valves were inspected by mechanics that previously held VT-3 qualifications. The third valve had its studs inspected by a qualified mechanic (not VT-3 qualified). VT-2 examinations were performed on the respective systems afterwards.

Group 2: 2-RC-MOV-2535, 2-RC-HCV-2556B and 2-SI-TV-2884C

These valves had their studs inspected in place by a VT-3 qualified examiner. VT-2 examinations were performed on the respective systems afterwards.

Group 3: 2-CH-TK-2 Manway

A VT-2 examination was performed and there was no evidence of active leakage. Leakage from this system is monitored.

SIGNIFICANT SAFETY AND REGULATORY ISSUES

There are no significant safety issues involved with this deviating condition. Each component that had identified leakage was repaired. Also, each component identified above was VT-2 examined to ensure there was no continued leakage. In addition, all Class 1 systems, were tested during the RCS hydro that was performed following the Unit 2 RTD manifold work. Also, the at-pressure walkdown at the end of the outage did not indicate any leakage concerns in the repaired areas. The total RCS leakrate has been very low.

The deviating condition requires the submittal of a relief request from the requirements of ASME XI, IWA-5250. The relief request is needed for the remainder of the Unit 2 operating cycle until the bolting examinations can be performed.

5. Preparer's Name (Print) Jay Lebersuen	6. Signature	7. Date
---	--------------	---------

Attach this Evaluation to the Justification For Continued Operation (Form Number 730930)

1. JCO Number 94-01	2. Revision 0	3. JCO Title DEVIATING CONDITION FOR BOLTING EXAMINATIONS
------------------------	------------------	--

4. Provide a discussion of the background and related experiences, a discussion of significant safety and regulatory issues, and an explanation how the mitigating actions change the safety evaluation/review of the abnormal situation from an unacceptable to an acceptable situation.

REQUIRED COMPENSATORY ACTIONS

Perform a daily RCS leakrate periodic test.

If RCS unidentified leakage exceeds 0.4 gpm, then an investigation to determine the source of the leakage will be initiated.

ACTION PLAN

1. Submit and obtain NRC approval of a relief request for not performing bolting examinations for the deviated bolting conditions until the 1995 Unit 2 refueling outage.
2. Maintenance is to perform VT-3 examinations of the deviated bolting conditions during the 1995 Unit 2 refueling outage.

DISCUSSION OF MITIGATING ACTIONS

By implementing the required compensatory actions, increased leakage will be identified by the licensed operators and quickly dispositioned. The heightened awareness of the operators regarding leakage will ensure compliance with the Technical Specification allowable leakage limits. Therefore the potential effects will be bounded by the associated accident analysis described in the UFSAR.

5. Preparer's Name (Print)
Jay Lebertsen

6. Signature

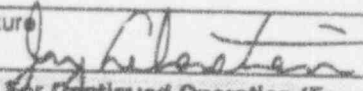

7. Date

1/6/94

Attach this Evaluation to the Justification for Continued Operation (Form Number 730930)

1. Safety Evaluation Number 94-SE-JCO-	2. Applicable Station <input checked="" type="checkbox"/> North Anna Power Station <input type="checkbox"/> Surry Power Station	3. Applicable Unit <input type="checkbox"/> Unit 1 <input checked="" type="checkbox"/> Unit 2 <input type="checkbox"/> Unit 1 <input type="checkbox"/> Unit 2
---	---	---

Part A - Resolution Summary Report

4. List the governing documents for which this safety evaluation was performed.
 DR N-94-16

5. Summarize the change, test, or experiment evaluated.
 System walkdowns are performed in accordance with PT-48 and PT-48.1, which are assigned to Maintenance Engineering. During these walkdowns, the presence of boric acid at bolted connections indicates the necessity to either replace the bolting, or remove the bolting components and perform a VT-3 inspection of all bolting components in the connection, and evaluate for acceptability.

6. State the purpose for this change, test, or experiment.
 In several cases for the Unit 2 outage, there is insufficient documentation to confirm either bolting replacement or VT-3 examinations of bolting material left in place.

7. List the limiting conditions and special requirements identified or assumed by this safety analysis.

- Perform a daily RCS Leakrate PT.
- If RCS unidentified leakage exceeds 0.4 gpm, then an investigation to determine the source of the leakage will be initiated.

8. Will the proposed activity/condition result in or constitute an unreviewed safety question or require a licensing amendment? Yes No

9. Preparer Name (Print) Jay Lebersuen	10. Preparer Signature <i>Jay Lebersuen</i>	11. Date 1/6/94
---	--	--------------------

12. Cognizant Supervisor Name (Print) C. T. Snow	13. Cognizant Supervisor Signature <i>C. T. Snow</i>	14. Date 1/6/94
---	---	--------------------

15. Disposition
 Approved Disapproved Approved as Modified Requires Further Evaluation

16. SNSOC Chairman Signature <i>J. Bell</i>	17. Date 1/6/94
--	--------------------

Comments

Note: Attach a Copy of Part A, Resolution Summary Report, to the Change/Activity Documentation Package.
 Send A Copy of Part A to Licensing for Submittal to the NRC in Accordance With VPAP-2802, Reporting Requirements.
 Send a copy of the completed Safety Evaluation to the Independent Review Coordinator (for the MSRC).
 Send the completed Safety Evaluation Original to Records Management.
 Use "Safety Evaluation, Supplemental Page" Form No. 730928, if Additional Space is Needed.

Key: MSRC-Management Safety Review Committee

Part A - Resolution Summary Report

18. Summarize from Part D, Unreviewed Safety Question Determination, the major issues considered; state the reason the change, test, or experiment should be allowed; and state why an unreviewed safety question does or does not exist (a simple conclusion statement is insufficient).

System walkdowns are performed in accordance with PT-48 and PT-48.1, which are assigned to Maintenance Engineering. During these walkdowns, the presence of boric acid at bolted connections indicates the necessity to either replace the bolting, or remove the bolting components and perform a VT-3 inspection of all bolting components in the connection, and evaluate for acceptability. In several cases for the Unit 2 outage, there is insufficient documentation to confirm either bolting replacement or VT-3 examinations of bolting material left in place.

Failure of the fasteners due to boric acid degradation would result in increased leakage, but would respond as a leak-before-break mechanism in the same fashion as other piping joints in the plant. No catastrophic failure will occur. Failure would occur slowly and would be indicated by increased operational leakage which would be observed by an increase in the sump pumping frequency, an increase in the vent stack radiation levels, and/or an increase in containment radiation levels. Any VCT leakage would be identified during performance of the RCS Leakrate PT. Although the level of radioactivity in the Containment would increase, the increase would be small and would be contained. Operator identification of an increase in the leakrate would occur quickly and would prevent Unit operation outside of the limits allowed in Tech Specs. For components located in the Auxiliary Building, leakage would result in increased Aux Building doses which would be picked up by installed radiation detectors. This would prevent operation outside of analyzed limits for dose and exposure.

Studs were inspected in place as a minimum except on the VCT manway where a VT-2 inspection indicated no evidence of active leakage. No defects were identified. Class 1 systems were tested during the RCS hydro following the RTD manifold work. The at-pressure walkdown at the end of the outage did not indicate any leakage concerns in the repaired areas. Operational leakage is currently low. Any fastener failure is expected to develop as a leak-before-break failure and will be detected prior to exceeding Tech Spec limits for operational leakage. Operational leakage will therefore not exceed limits used as a precursor event for accident analyses. For these reasons, the probability of occurrence of accidents or malfunctions of equipment previously analyzed will not increase.

Failure of the fasteners will not cause a catastrophic failure of any equipment required for the mitigation of analyzed accidents. Increased leakage at bolted connections may occur, but will not create a situation which is not bounded by existing accident analyses. For these reasons, the consequences of accidents or malfunctions of equipment previously identified will not increase.

No fastener failures are expected since the inspections which were performed were conducted by knowledgeable craft and no defects were found. Leakage which may occur is bounded by existing analyses. Therefore, the margin of safety as represented in the Tech Specs is not reduced.

For these reasons, an Unreviewed Safety Question does not exist.

Part B - Applicable References

19. Identify applicable Updated Final Safety Analysis Report (UFSAR) sections.
5.2.5 Reactor Coolant System - Inservice Inspection.

20. Identify applicable Technical Specifications sections.
4.10.1
4.0.3
4.0.5

21. Identify any other references used in this review.
2-PT-48
2-PT-48.1
DR N-94-16

Part C - Items Considered By This Safety Evaluation

Insert Supplemental Pages if Additional Space is Needed For Explanations. Use "Safety Evaluation Supplemental Page" Form No. 730928. Double Asterisk (**) Items Answered "Yes" Require Design Authority Approval (at 7477 Page 12 of 12)

22. Will the operation of any system or component as described in the Safety Analysis Report be altered? Yes No
This includes abandonment of equipment or extended periods of equipment out of service. Explain.

No changes to the operation of systems or components is expected. No excessive leakage is currently identified. Increased leakage due to fastener failure is not expected to occur catastrophically, but rather in the same fashion as any other component which is failing due to reasons other than boric acid degradation.

23. Will the activity alter the performance characteristics of any safety related system or component? Yes No
Action statements, jumpers, and temporary modifications should be reviewed. Explain.

No changes in the performance of any of the components in the DR have been identified. No changes are expected due to leakage. Should failure of the fasteners begin to occur, it would be identified as increased operational leakage and would be subject to the limits prescribed in Tech Specs. No catastrophic failures are expected.

24. Will the ability of operators to control or monitor the plant be reduced in any way? Explain. Yes No
The discrepancies involve bolting material only. No control or monitoring equipment is involved.

25. Is a temporary modification involved? [Commitment 3.2.15] Yes No
Are testing requirements as stated for the temporary modification adequate to ensure operability after installation, as well as after removal of the temporary modification? Explain. Yes No
 N/A
No temporary modifications are involved.

Part C - Items Considered By This Safety Evaluation (Continued)

26. Could the proposed activity affect reactivity? Reactivity is affected by such items as: RCS temperature, dilution, or flow; boric acid concentrations or volumes; RWST or accumulator boron concentration; main steam flow or instruments that measure main steam flow; main steam pressure; nuclear instrumentation; calorimetric power monitoring; rod control system; fuel, and fuel components. Explain. The Reactor Engineer must approve the explanation for "Yes" answers. [Commitments 3.2.9 & 3.2.14]

No changes are made to any equipment or systems which can affect reactivity. No catastrophic failures are expected which would insert positive or negative reactivity. Fastener failure would be similar to increased operational leakage and would be observed and controlled by Tech Spec surveillance.

Yes No

26A. Reactor Engineer Signature

26B. Date

27. Will the activity significantly increase the potential for personnel injury or equipment damage? No operation is expected which would cause failures other than a leak-before-break incident. Each of these connections is a bolted connection and is subject to this kind of failure regardless of the quality of the fastener.

Yes No

28. Will the activity create or increase the levels of radiation or airborne radioactivity? Will that change result in a significant unreviewed environmental impact, a significant increase in occupational exposure, or significant change to the dose to operators performing tasks outside the filtered air boundary during a design basis accident (GDC-19)? Explain. The superintendent-Radiological Protection must approve the explanation for "Yes" answers.

Yes No

Yes No

No fastener degradation is currently indicated since the operational leakage is very low (for components subject to RCS leakage). Failure of the fasteners would occur slowly and would be indicated by increased operational leakage which would be observed by an increase in the sump pumping frequency, increased Auxiliary Building exhaust radiation monitor activity and/or an increase in containment radiation levels. Any VCT leakage would be identified during performance of the RCS Leakrate PT. Although the level of radioactivity in the Containment would increase, the increase would be small and would be contained. Operator identification of an increase in the leakrate would occur quickly and would prevent Unit operation outside of the limits allowed in Tech Specs. Leakage of any component in the Auxiliary Building would result in increased Aux Building doses which would be picked up by installed radiation detectors. This would prevent operation outside of analyzed limits for dose and exposure.

28A. Superintendent Radiological Protection

28B. Date

29. Could the activity change or decrease the effectiveness of the emergency plan? Explain. The coordinator-Emergency Preparedness must approve the explanation for "Yes" answers. No changes are proposed to systems required for communications, notification, or dose assessment.

Yes No

29A. Emergency Preparedness Coordinator Signature

29B. Date

30. Will the consequences of failure for this activity affect the ability of systems or components to perform safety functions? Describe the modes and consequences of failure considered during this evaluation. Failure of the fasteners due to boric acid degradation would result in increased leakage, but would respond as a leak-before-break mechanism in the same fashion as other piping joints in the plant. No catastrophic failure is expected to occur. Increased operational leakage would alert the operator to fastener failure and Unit operation would be bounded by existing Tech Specs.

Yes No

Part C - Items Considered by This Safety Evaluation (Continued)

31A. Will the activity cause equipment to be exposed (or potentially exposed) to adverse conditions, including those created by temperature, pressure, humidity, radiation or meteorological conditions? Yes No
[Commitment 3.2.11]

31B. If "Yes", could these conditions lead to equipment failure or a dangerous atmosphere? Explain. Yes No
Failure to inspect or replace the fasteners identified in the DR will have no effect of the installed equipment which would be different than having random failure of good fasteners. Equipment in the vicinity of these suspect fasteners is qualified for expected environmental conditions.

32. Could failure of the activity feed back into protective circuitry? Explain. Yes No
Failure to perform the VT-3 inspections or fastener replacement has no interaction with protective circuitry.

33. Could failure of the activity feed back into control circuits important to stable plant operation (e.g., feedwater control, control rods)? [Commitment 3.2.12] Yes No
Failure to perform the VT-3 inspections or fastener replacement has no interaction with control circuitry.

34. Could the activity affect emergency diesel generator sequencing logics (including testing logics), or other logics important to safety? [Commitment 3.2.8] Yes No
Failure to perform the VT-3 inspections or fastener replacement has no interaction with EDG sequencing logics.

35. Could the activity cause a loss of separation of instrument channels/trains or electrical power supplies? Explain. Yes No
No physical independence issues are involved.

36. Will the activity involve the addition or deletion of any loads on the Class 1E electrical distribution system? Explain. Yes No
No electrical load changes are proposed.

Part C - Items Considered By This Safety Evaluation (Continued)

37. Will the activity adversely affect the ability of a system or component to maintain its integrity or code requirements? Explain.

Yes No

Failure to perform the VT-3 inspection or replacement of fasteners which had boric acid buildup will not adversely affect the integrity of the fasteners. The maintenance engineer, during his post maintenance inspection of work performed, verifies that there are no obvious external deviations. Adequate inspections were performed during the maintenance evolution to insure component integrity. The at-pressure walkdown at the end of the outage did not indicate any leakage in the repaired areas. The Unit is currently operating with no significant leakage.

38. Will the activity reconfigure, eliminate, or add components and/or piping to the single or two-phase erosion/corrosion piping inspection program? Explain.

Yes No

No changes to the erosion/corrosion program are proposed.

39. Will additional surveillance requirements, as defined in the Technical Specifications, be necessitated by the activity? Explain.

Yes No

Tech Specs are adequate to identify potential fastener failure (increased operational leakage) and limit Unit operation to within analyzed conditions.

40. Will the applicable Technical Specification basis description be altered by the activity? Explain.

Yes No

No changes to the bases of the Tech Specs are proposed. The fasteners were inspected in place (some were removed and inspected) and found to be in good condition. No leakage was identified during the at-pressure walkdown and operational leakage is low.

41. Will the activity result in a violation of any Limiting Condition for Operation (LCO), as defined in the Technical Specifications? Explain.

Yes No

Unit operation will continue to be in compliance with Tech Specs. Limits on operational leakage will insure that a fastener failure cannot develop from a small leak into an unanalyzed unit transient.

42. Were any other concerns or items identified during this review? If "Yes," explain.

Yes No

Part C - Items Considered By This Safety Evaluation (Continued)

Items 43 through 62 consider potential impacts. VPAP-3001 provides engineering evaluation guidelines for these items.

If the answer to any of the questions for these items is "Yes," a detailed engineering review must be performed. The results of the detailed review should be documented on a supplemental page, identified by this safety evaluation number and Part C item number.

43. Station Security

Will the activity deactivate a security-related system or breach a security barrier?

Yes No

44. Fire Protection/Appendix R

A. Will the activity add or eliminate a significant amount of combustible material from plant areas?

Yes No

B. Will the activity change or affect any plant structure or barrier that acts as a fire barrier?

Yes No

C. Will the activity impact the performance of an existing fire protection or detection system?

Yes No

D. Will the activity involve modifying any component required for Appendix R, or any Appendix R support system such as emergency lighting or emergency power supplies?

Yes No

E. Will the activity change or affect system flow paths shown on Appendix R flow diagrams (North Anna Power Station - 11715/12050-DAR-Series and Surry Power Station - 11448/11548-DAR-Series)?

Yes No

F. Will the activity change station equipment arrangement drawings that show Appendix R equipment (North Anna Power Station - 11715-FAR-Series and Surry Power Station - 11448-FAR-Series)?

Yes No

45. Equipment Qualification/Classification

A. Will the activity adversely affect any Class 1E electrical equipment located in a potentially harsh environment (as designated by the Environmental Zone Description)?

Yes No

B. Will the activity have the potential to alter any of the environmental parameters identified in the Environmental Zone Description?

Yes No

C. Will the activity have the potential to affect any of the Class 1E electrical distribution systems (e.g., 4KV, 480V, 120V(AC))?

Yes No

D. Will the activity add, eliminate, or have the potential to affect ASME Section XI equipment adversely?

Yes No

E. Will the activity change a setpoint in the Precautions, Limitations, and Setpoints (PLS) Document?

Yes No

F. Will the activity adversely affect equipment on the EQML or Q-List?

Yes No

46. Seismic

Could the activity be adversely affected by a seismic event, or could the activity affect surrounding equipment during a seismic event?

Yes No

47. Human Factors

A. Will the activity change instrumentation or controls in the Control Room or on the auxiliary shutdown panel?

Yes No

B. Will the activity alter the Control Room or the auxiliary shutdown panel?

Yes No

VPAP-3001

Part C - Items Considered By This Safety Evaluation (Continued)

48. Safety Parameter Display System/Emergency Response Facility

Will the activity change any of the equipment associated with the SPDS/ERF, including SPDS/ERF computer inputs?

Yes No

49. Station Computers

Will the activity have a significant potential to modify or add software to station computers?

Yes No

50. Environmental Impact/Flooding

A. Will the activity impact more than one-fourth of an acre of land, work in navigable waters, wells, dams, or wetlands, and/or involve any wastes or discharges?

Yes No

B. Will the activity involve changes to site terrain, features, or structures?

Yes No

C. Will the activity have a significant potential to expose safety related equipment to flooding via fluid system equipment/piping malfunction or failure?

Yes No

51. Regulatory Guide 1.97

Will the activity have a significant potential to modify equipment and/or instrumentation associated with Regulatory Guide 1.97 variables?

Yes No

52. Heating-Ventilation-Air Conditioning

A. Will the activity have a significant potential to increase the heating or cooling loads in plant areas and/or to plant equipment?

Yes No

B. Will the activity change the existing ventilation system in any way?

Yes No

C. Will the activity change any building walls, ceilings, windows, doors, or floors, in a way that may affect existing HVAC systems?

Yes No

53. Heavy Loads

Will the activity involve heavy loads (including the transfer of heavy loads in areas housing safety related equipment)?

Yes No

54. Materials

Will detrimental materials be introduced into the containment or other plant areas?

Yes No

55. As Low As Reasonably Achievable (ALARA)

Have ALARA concepts been included? (Detailed explanation not required.)

Yes No

56. Cumulative Effects

Will the proposed change adversely impact the current system/component capacities or design performance?

Yes No

57. Design Basis Document

Will the activity change applicable sections of the station design basis document?

Yes No

58. Simulator Impact

If a change to the Control Room or Safe Shutdown Panel is considered, will the change need to be replicated in the simulator?

Yes No

VPAP-3001

Part C - Items Considered By This Safety Evaluation (Continued)

59. Nuclear Materials Control

Will the activity result in the procurement of special nuclear materials or change the handling or storage of special nuclear materials?

Yes No

60. Masonry Block Walls

Will the activity affect a masonry block wall in any way, either through addition, removal, mounting of equipment, or location of safety related equipment within the vicinity of a block wall?

Yes No

61. Hazard/Chemical Release

Will the activity create a potential hazard/chemical release?

Yes No

62. Labeling

Will the activity affect station labeling?

Yes No

63. Management Oversight

Is Management oversight of infrequent tests or evolutions (as defined by VPAP-0108, infrequently Conducted or Complex Tests or Evolutions) recommended?

Yes No

VPAP-3001

Part D - Unreviewed Safety Question Determination

Part D is based on the results of the items considered in Part C.
Part C must be completed first.

64. Which accidents previously evaluated in the Safety Analysis Report were considered?

Chapter 15 accidents.

A. Could the activity increase the probability of occurrence for the accidents identified above? State the basis for this conclusion. Yes No

Failure of the fasteners identified in DR N-94-16 is not expected. Studs were inspected in place as a minimum. No defects were identified. Class 1 systems were tested during the RCS hydro following the RTD manifold work. The at-pressure walkdown at the end of the outage did not indicate any leakage concerns in the repaired areas. Operational leakage is currently low. Any fastener failure is expected to develop as a leak-before-break failure and will be detected prior to exceeding Tech Spec limits for operational leakage. Operational leakage will therefore not exceed limits used as a precursor event for accident analyses.

B. Could the activity increase the consequences of the accidents identified above? State the basis for this conclusion. Yes No

Failure of the fasteners will not cause a catastrophic failure of any equipment required for the mitigation of analyzed accidents. Increased leakage at bolted connections may occur, but will not create a situation which is not bounded by existing accident analyses.

C. Could the activity create the possibility for an accident of a different type than was previously evaluated in the Safety Analysis Report? State the basis for this conclusion. Yes No

Increased leakage of systems due to fastener failure will be captured and processed by liquid waste systems adequate to handle the fluids (radioactive fluid, chemical content, etc.). Failure of equipment and components is bounded by existing analyses (VCT failure, Loss of Coolant Accidents, etc.). No new accidents are proposed.

65. What malfunctions of equipment related to safety, previously evaluated in the Safety Analysis Report, were considered?
Failure of the Charging Pump suction to swap to the RWST on low VCT level as detected by 2-CH-LT-2112 and 2115.
Rupture of the VCT.

A. Could the activity increase the probability of occurrence of malfunctions identified above? State the basis for this conclusion. Yes No

Should 2-CH-LT-2112 develop a leak, indication would fail high and an alarm would come in to help identify this condition. The probability of occurrence is not increased since the studs were removed and inspected and no defects were found. Manway fasteners on the VCT were VT-2 inspected and no defects were identified. No leakage has been identified.

Part D - Unreviewed Safety Question Determination (Continued)

B. Could the activity increase the consequences of the malfunctions identified above?

State the basis for this conclusion.

Consequences of failure of the auto swap of the Charging Pump suction will not change.
Rupture of the VCT is bounded by existing analyses.

Yes No

C. Could the activity create the possibility for a malfunction of equipment of a different type than was previously evaluated in the Safety Analysis Report? State the basis for this conclusion.

Failure of the fasteners would progress in a leak-before-break fashion and would be identified by increased sump activity or increased airborne radioactivity. Stud inspections revealed no defects, and no leakage has been identified on these repairs.

Yes No

66. Has the margin of safety of any part of the Technical Specifications as described in the bases section been reduced? Explain.

No fastener failures are expected since the inspections which were performed were Skill of the Craft inspections and no defects were found. Leakage which may occur is bounded by existing analyses.

Yes No

67. Does the proposed change, test, or experiment require a change to the Technical Specifications? Explain.

Unit operation may continue in accordance with the Tech Specs. Existing surveillances will identify fastener failure.

Yes No

Questions 68 and 69 Apply Only to 10 CFR 72.48 Safety Evaluations for Surry

68. Does the proposed change, test, or experiment involve a significant unreviewed environmental impact? Explain.

Yes No
 N/A

69. Does the proposed change, test, or experiment involve a significant increase in occupational exposure? State the basis for this conclusion.

Yes No
 N/A

Part D - Unreviewed Safety Question Determination (Continued)

If all responses are "No" to Questions 64 through 69, the proposed activity may be implemented following SNSOC approval. All related documentation must be retained.

If a response is "Yes" to any part of Questions 64 through 67, an operating license amendment must be approved by NRC before the change, test, or experiment may be implemented.

If a response is "Yes" to Question 68 or 69, an application for an ISFSI license amendment must be approved by NRC before the change, test, or experiment may be implemented.

70. Reviewer Name (Print) M LaFosse		71. Reviewer Title Shift Technical Advisor	
72. Reviewer Signature <i>[Signature]</i>		73. Date 1-6-94	
Concurrence Documentation for ** Items Answered "Yes" in Part C			
74. Design Authority Reviewer Name (Print)		75. Design Authority Reviewer Title	
76. Design Authority Reviewer Signature		77. Date	