



UNITED STATES
NUCLEAR REGULATORY COMMISSION
WASHINGTON, D. C. 20555

8/8/81

MEMORANDUM FOR: William Miller, Chief
Licensee Fee Management Branch
Office of Administration

FROM: Elliott A. Greher, Program Analyst
Program Support and Analysis Staff
Office of Inspection and Enforcement

SUBJECT: REQUESTED LICENSE FEE INFORMATION

We have reviewed available records on IE staff effort -- staff or IE consultants assigned to IE headquarters or to the Technical Training Center -- devoted to license fee-billable efforts for the reactor license Permy 1, docket number 50-440 during the period 5/3/77 to 6/23/81.

- () There is no record of IE staff effort.
- (X) There is IE staff effort and it is all devoted to IE functions. A total of 2917.0 hours of effort is recorded. See enclosed computer run for the details.
- () There is IE staff effort and it is all devoted to regional functions. The appropriate computer run has been mailed to region _____.
- () There is IE staff effort and it is devoted in part to IE functions. A total of _____ hours of effort is recorded. See enclosed computer run for details. There is also IE staff effort devoted to regional functions. The appropriate computer run has been mailed to region _____.
- (X) We are still searching available contractor cost records and expect to provide that information to you and to the regions, as appropriate within three weeks.
- () There is no record of IE computer costs.
- () There are IE contractor costs. See enclosed information.

*
10/31/84

~~2917.0~~ hours 2917 hours

-	3	IOI	} not reconciled under 3/13/78 sch. date
-	7	IOV	
-	1898	ICA	
-	298	IPA	

711 hours included for fee recovery

Elliott A. Greher
Elliott A. Greher, Program Analyst
Program Support and Analysis Staff
Office of Inspection and Enforcement

Enclosures:
As stated

cc w/o enclosures:
J. L. Blaha, IE
A. J. Burda, IE

9102070282 900921
PDR FOIA
WILLIAM90-162 PDR

282

C. O. Pitt

	WK ENDING	ORG CODE	SOC-SEC NO	ACT CODE	REG HRS	NON-REG HRS	TOTALHRS
	010580	R930		PC1	5.0	.0	5.0
WK-END TOTAL	010580	R930		PC1	5.0	.0	5.0
	011280	R930		PC1	7.0	2.0	9.0
WK-END TOTAL	011280	R930		PC1	7.0	2.0	9.0
	011484	I242		LRA	24.0	.0	24.0
WK-END TOTAL	011484	I242		LRA	24.0	.0	24.0
	012184	I242		LRA	4.0	.0	4.0
WK-END TOTAL	012184	I242		LRA	4.0	.0	4.0
	021184	I112		LRA	10.0	.0	10.0
WK-END TOTAL	021184	I112		LRA	10.0	.0	10.0
	021184	I112		LRA	4.0	.0	4.0
WK-END TOTAL	021184	I112		LRA	4.0	.0	4.0
	021184	I242		LRA	8.0	.0	8.0
WK-END TOTAL	021184	I242		LRA	8.0	.0	8.0
	021283	I113		LRA	5.0	.0	5.0
WK-END TOTAL	021283	I113		LRA	5.0	.0	5.0
	021884	I242		LRA	8.0	.0	8.0
WK-END TOTAL	021884	I242		LRA	8.0	.0	8.0
	021983	I113		LRA	8.0	.0	8.0
WK-END TOTAL	021983	I113		LRA	8.0	.0	8.0
	022683	I113		LRA	7.0	.0	7.0
WK-END TOTAL	022683	I113		LRA	7.0	.0	7.0
	030384	I112		LRA	3.0	4.0	7.0
WK-END TOTAL	030384	I112		LRA	3.0	4.0	7.0

193

	WK ENDING	ORG CODE	SOC-SEC NO	ACT CODE	REG HRS	NON-REG HRS	TOTALHRS
	010580	R930		PC1	5.0	.0	5.0
WK-END TOTAL	010580	R930		PC1	5.0	.0	5.0
	011280	R930		PC1	7.0	2.0	9.0
WK-END TOTAL	011280	R930		PC1	7.0	2.0	9.0
	011484	I242		LRA	24.0	.0	24.0
WK-END TOTAL	011484	I242		LRA	24.0	.0	24.0
	012184	I242		LRA	4.0	.0	4.0
WK-END TOTAL	012184	I242		LRA	4.0	.0	4.0
	021134	I112		LRA	10.0	.0	10.0
WK-END TOTAL	021134	I112		LRA	10.0	.0	10.0
	021184	I112		LRA	4.0	.0	4.0
WK-END TOTAL	021184	I112		LRA	4.0	.0	4.0
	021184	I242		LRA	8.0	.0	8.0
WK-END TOTAL	021184	I242		LRA	8.0	.0	8.0
	021283	I113		LRA	5.0	.0	5.0
WK-END TOTAL	021283	I113		LRA	5.0	.0	5.0
	021884	I242		LRA	8.0	.0	8.0
WK-END TOTAL	021884	I242		LRA	8.0	.0	8.0
	021983	I113		LRA	8.0	.0	8.0
WK-END TOTAL	021983	I113		LRA	8.0	.0	8.0
	022683	I113		LRA	7.0	.0	7.0
WK-END TOTAL	022683	I113		LRA	7.0	.0	7.0
	030384	I112		LRA	3.0	4.0	7.0
WK-END TOTAL	030384	I112		LRA	3.0	4.0	7.0

		WK ENDING	ORG CODE	SOC-SEC NO	ACT CODE	REG HRS	NON-REG HRS	TOTALHRS
		031084	I112		LRA	8.0	8.0	16.0
WK-END	TOTAL	031084	I112		LRA	8.0	8.0	16.0
		031084	I112		LRA	2.0	.0	2.0
WK-END	TOTAL	031084	I112		LRA	2.0	.0	2.0
		031283	I24		LRA	2.0	.0	2.0
WK-END	TOTAL	031283	I24		LRA	2.0	.0	2.0
		031784	I112		LRA	8.0	.0	8.0
WK-END	TOTAL	031784	I112		LRA	8.0	.0	8.0
		031784	I112		LRA	4.0	.0	4.0
WK-END	TOTAL	031784	I112		LRA	4.0	.0	4.0
		031784	I112		1DV	3.0	.0	3.0
WK-END	TOTAL	031784	I112		1DV	3.0	.0	3.0
		031784	I112		1DV	4.0	.0	4.0
WK-END	TOTAL	031784	I112		1DV	4.0	.0	4.0
		031983	I24		LRA	2.0	.0	2.0
WK-END	TOTAL	031983	I24		LRA	2.0	.0	2.0
		041484	I112		LRA	4.0	.0	4.0
WK-END	TOTAL	041484	I112		LRA	4.0	.0	4.0
		051284	I24		LRA	16.0	.0	16.0
WK-END	TOTAL	051284	I24		LRA	16.0	.0	16.0
		051483	I24		LRA	4.0	.0	4.0
WK-END	TOTAL	051483	I24		LRA	4.0	.0	4.0
		060483	I112		LRA	2.0	.0	2.0

		WK ENDING	ORG CODE	SOC-SEC NO	ACT CODE	REG HRS	NON-REG HRS	TOTALHRS
WK-END	TOTAL	060483	I113		LRA	2.0	.0	2.0
		060483	I241		LRA	22.0	.0	22.0
WK-END	TOTAL	060483	I241		LRA	22.0	.0	22.0
		060984	I242		LRA	8.0	.0	8.0
WK-END	TOTAL	060984	I242		LRA	8.0	.0	8.0
		060984	I112		1D1	3.0	.0	3.0
WK-END	TOTAL	060984	I112		1D1	3.0	.0	3.0
		061183	I241		LRA	21.0	.0	21.0
WK-END	TOTAL	061183	I241		LRA	21.0	.0	21.0
		061883	I241		LRA	22.0	.0	22.0
WK-END	TOTAL	061883	I241		LRA	22.0	.0	22.0
		061883	I113		LRA	2.0	.0	2.0
WK-END	TOTAL	061883	I113		LRA	2.0	.0	2.0
		062384	I242		LRA	17.0	.0	17.0
WK-END	TOTAL	062384	I242		LRA	17.0	.0	17.0
		062583	I242		LRA	4.0	.0	4.0
WK-END	TOTAL	062583	I242		LRA	4.0	.0	4.0
		062583	I241		LRA	1.0	.0	1.0
WK-END	TOTAL	062583	I241		LRA	1.0	.0	1.0
		073083	I113		LRA	4.0	.0	4.0
WK-END	TOTAL	073083	I113		LRA	4.0	.0	4.0
		073083	I121		1CA	8.0	.0	8.0
WK-END	TOTAL	073083	I121		1CA	8.0	.0	8.0
		080683	I113		LRA	8.0	.0	8.0

		WK ENDING	ORG CODE	SOC-SEC NO	ACT CODE	REG HRS	NON-REG HRS	TOTALHRS
WK-END	TOTAL	080683	I113		LRA	8.0	.0	8.0
		080683	I121		1CA	32.0	.0	32.0
WK-END	TOTAL	080683	I121		1CA	32.0	.0	32.0
		080683	I121		1CA	8.0	.0	8.0
WK-END	TOTAL	080683	I121		1CA	8.0	.0	8.0
		081383	I133		1CA	20.0	.0	20.0
WK-END	TOTAL	081383	I133		1CA	20.0	.0	20.0
		081383	I121		1CA	26.0	.0	26.0
WK-END	TOTAL	081383	I121		1CA	26.0	.0	26.0
		081383	I121		1CA	15.0	1.0	16.0
WK-END	TOTAL	081383	I121		1CA	15.0	1.0	16.0
		082083	I241		LRA	16.0	.0	16.0
WK-END	TOTAL	082083	I241		LRA	16.0	.0	16.0
		082083	I121		1CA	14.0	2.0	16.0
WK-END	TOTAL	082083	I121		1CA	14.0	2.0	16.0
		082083	I113		LRA	16.0	.0	16.0
WK-END	TOTAL	082083	I113		LRA	16.0	.0	16.0
		082083	I121		1CA	27.0	2.0	29.0
WK-END	TOTAL	082083	I121		1CA	27.0	2.0	29.0
		082083	I133		1CA	36.0	.0	36.0
WK-END	TOTAL	082083	I133		1CA	36.0	.0	36.0
		082083	I121		1CA	13.0	.0	13.0
WK-END	TOTAL	082083	I121		1CA	13.0	.0	13.0

273

		WK ENDING	ORG CODE	SOC-SEC NO	ACT CODE	REG HRS	NON-REG HRS	TOTALHRS
		082783	I121	[REDACTED]	1PA	40.0	8.0	48.0
WK-END	TOTAL	082783	I121	[REDACTED]	1PA	40.0	8.0	48.0
		082783	I241	[REDACTED]	LRA	5.0	.0	5.0
WK-END	TOTAL	082783	I241	[REDACTED]	LRA	5.0	.0	5.0
		082783	I120	[REDACTED]	1CA	12.0	2.0	14.0
WK-END	TOTAL	082783	I120	[REDACTED]	1CA	12.0	2.0	14.0
		082783	I122	[REDACTED]	1CA	37.0	12.0	49.0
WK-END	TOTAL	082783	I122	[REDACTED]	1CA	37.0	12.0	49.0
		082783	I121	[REDACTED]	1CA	17.0	9.0	26.0
WK-END	TOTAL	082783	I121	[REDACTED]	1CA	17.0	9.0	26.0
		082783	I122	[REDACTED]	1CA	37.0	12.0	49.0
WK-END	TOTAL	082783	I122	[REDACTED]	1CA	37.0	12.0	49.0
		082783	I133	[REDACTED]	1CA	32.0	8.0	40.0
WK-END	TOTAL	082783	I133	[REDACTED]	1CA	32.0	8.0	40.0
		082783	I133	[REDACTED]	ATV	8.0	.0	8.0
WK-END	TOTAL	082783	I133	[REDACTED]	ATV	8.0	.0	8.0
		082783	I121	[REDACTED]	1CA	36.0	18.0	54.0
WK-END	TOTAL	082783	I121	[REDACTED]	1CA	36.0	18.0	54.0
		082783	I121	[REDACTED]	1CA	19.0	6.0	25.0
WK-END	TOTAL	082783	I121	[REDACTED]	1CA	19.0	6.0	25.0
		090383	I241	[REDACTED]	LRA	8.0	.0	8.0
WK-END	TOTAL	090383	I241	[REDACTED]	LRA	8.0	.0	8.0
		090383	I121	[REDACTED]	1PA	40.0	.0	40.0
WK-END	TOTAL	090383	I121	[REDACTED]	1PA	40.0	.0	40.0

X

91

		WK ENDING	ORG CODE	SOC-SEC NO	ACT CODE	REG HRS	NON-REG HRS	TOTALHRS
		090383	I122	[REDACTED]	1CA	40.0	.0	40.0
WK-END	TOTAL	090383	I122	[REDACTED]	1CA	40.0	.0	40.0
		090383	I121	[REDACTED]	1CA	17.0	9.0	26.0
WK-END	TOTAL	090383	I121	[REDACTED]	1CA	17.0	9.0	26.0
		090383	I113	[REDACTED]	LRA	6.0	.0	6.0
WK-END	TOTAL	090383	I113	[REDACTED]	LRA	6.0	.0	6.0
		090383	I122	[REDACTED]	1CA	40.0	.0	40.0
WK-END	TOTAL	090383	I122	[REDACTED]	1CA	40.0	.0	40.0
		090383	I133	[REDACTED]	1CA	32.0	.0	32.0
WK-END	TOTAL	090383	I133	[REDACTED]	1CA	32.0	.0	32.0
		090383	I133	[REDACTED]	ATV	8.0	.0	8.0
WK-END	TOTAL	090383	I133	[REDACTED]	ATV	8.0	.0	8.0
		090383	I121	[REDACTED]	1CA	36.0	5.0	41.0
WK-END	TOTAL	090383	I121	[REDACTED]	1CA	36.0	5.0	41.0
		090383	I121	[REDACTED]	1CA	19.0	4.0	23.0
WK-END	TOTAL	090383	I121	[REDACTED]	1CA	19.0	4.0	23.0
		091083	I241	[REDACTED]	LRA	8.0	.0	8.0
WK-END	TOTAL	091083	I241	[REDACTED]	LRA	8.0	.0	8.0
		091083	I121	[REDACTED]	1PA	31.0	.0	31.0
WK-END	TOTAL	091083	I121	[REDACTED]	1PA	31.0	.0	31.0
		091083	I121	[REDACTED]	1CA	8.0	.0	8.0
WK-END	TOTAL	091083	I121	[REDACTED]	1CA	8.0	.0	8.0
		091083	I122	[REDACTED]	1CA	32.0	.0	32.0

133

		WK ENDING	ORG CODE	SOC-SEC NO	ACT CODE	REG HRS	NON-REG HRS	TOTALHRS
WK-END	TOTAL	091083	I122		1CA	32.0	.0	32.0
		091083	I113		LRA	1.0	.0	1.0
WK-END	TOTAL	0910L3	I113		LRA	1.0	.0	1.0
		091083	I121		1CA	14.0	.0	14.0
WK-END	TOTAL	091083	I121		1CA	14.0	.0	14.0
		091083	I121		1CA	30.0	3.0	33.0
WK-END	TOTAL	091083	I121		1CA	30.0	3.0	33.0
		091083	I133		1CA	29.0	.0	29.0
WK-END	TOTAL	091083	I133		1CA	29.0	.0	29.0
		091783	I121		1PA	40.0	8.0	48.0
WK-END	TOTAL	091783	I121		1PA	40.0	8.0	48.0
		091783	I121		ATV	.0	6.0	6.0
WK-END	TOTAL	091783	I121		ATV	.0	6.0	6.0
		091783	I121		1CA	16.0	1.0	17.0
WK-END	TOTAL	091783	I121		1CA	16.0	1.0	17.0
		091783	I122		1CA	24.0	8.0	32.0
WK-END	TOTAL	091783	I122		1CA	24.0	8.0	32.0
		091783	I122		1CA	40.0	8.0	48.0
WK-END	TOTAL	091783	I122		1CA	40.0	8.0	48.0
		091783	I121		1CA	19.0	5.0	24.0
WK-END	TOTAL	091783	I121		1CA	19.0	5.0	24.0
		091783	I121		1CA	36.0	12.0	48.0
WK-END	TOTAL	091783	I121		1CA	36.0	12.0	48.0
		091783	I133		1CA	4.0	.0	4.0

		WK ENDING	ORG CODE	SOC-SEC NO	ACT CODE	REG HRS	NON-REG HRS	TOTALHRS
WK-END	TOTAL	091783	I133		1CA	40.0	.0	40.0
		092483	I122		1CA	40.0	.0	40.0
WK-END	TOTAL	092483	I122		1CA	40.0	.0	40.0
		092483	I121		1PA	40.0	4.0	44.0
WK-END	TOTAL	092483	I121		1PA	40.0	4.0	44.0
		092483	I241		LRA	31.0	.0	31.0
WK-END	TOTAL	092483	I241		LRA	31.0	.0	31.0
		092483	I121		1CA	18.0	5.0	23.0
WK-END	TOTAL	092483	I121		1CA	18.0	5.0	23.0
		092483	I122		1CA	40.0	.0	40.0
WK-END	TOTAL	092483	I122		1CA	40.0	.0	40.0
		092483	I133		1CA	15.0	.0	15.0
WK-END	TOTAL	092483	I133		1CA	15.0	.0	15.0
		092483	I121		1CA	34.0	18.0	52.0
WK-END	TOTAL	092483	I121		1CA	34.0	18.0	52.0
		092483	I121		1CA	19.0	4.0	23.0
WK-END	TOTAL	092483	I121		1CA	19.0	4.0	23.0
		100183	I122		1CA	40.0	.0	40.0
WK-END	TOTAL	100183	I122		1CA	40.0	.0	40.0
		100183	I241		LRA	40.0	.0	40.0
WK-END	TOTAL	100183	I241		LRA	40.0	.0	40.0
		100183	I121		1PA	36.0	.0	36.0
WK-END	TOTAL	100183	I121		1PA	36.0	.0	36.0

	WK ENDING	ORG CODE	SOC-SEC NO	ACT CODE	REG HRS	NON-REG HRS	TOTALHRS
	100183	I121		A0A	1.0	.0	1.0
WK-END TOTAL	100183	I121		A0A	1.0 X	.0	1.0
	100183	I121		ANT	3.0	.0	3.0
WK-END TOTAL	100183	I121		ANT	3.0 X	.0	3.0
	100183	I121		1CA	16.0	2.0	18.0
WK-END TOTAL	100183	I121		1CA	16.0	2.0	18.0
	100183	I122		1CA	40.0	.0	40.0
WK-END TOTAL	100183	I122		1CA	40.0	.0	40.0
	100183	I121		1CA	28.0	.0	28.0
WK-END TOTAL	100183	I121		1CA	28.0	.0	28.0
	100183	I121		1CA	7.0	.0	7.0
WK-END TOTAL	100183	I121		1CA	7.0	.0	7.0
	100183	I133		1CA	24.0	.0	24.0
WK-END TOTAL	100183	I133		1CA	24.0	.0	24.0
	100883	I121		1CA	28.0	.0	28.0
WK-END TOTAL	100883	I121		1CA	28.0	.0	28.0
	100883	I241		LRA	35.0	.0	35.0
WK-END TOTAL	100883	I241		LRA	35.0	.0	35.0
	100883	I121		1PA	39.0	.0	39.0
WK-END TOTAL	100883	I121		1PA	39.0	.0	39.0
	100883	I121		1CA	18.0	.0	18.0
WK-END TOTAL	100883	I121		1CA	18.0	.0	18.0
	100883	I122		1CA	40.0	.0	40.0
WK-END TOTAL	100883	I122		1CA	40.0	.0	40.0

	WK ENDING	ORG CODE	SOC-SEC NO	ACT CODE	REG HRS	NON-REG HRS	TOTALHRS
	100883	I12		1CA	26.0	4.0	30.0
WK-END TOTAL	100883	I12		1CA	26.0	4.0	30.0
	100883	I12		1CA	38.0	1.0	39.0
WK-END TOTAL	100883	I12		1CA	38.0	1.0	39.0
	100883	I133		1CA	32.0	.0	32.0
WK-END TOTAL	100883	I133		1CA	32.0	.0	32.0
	100982	I411		LRA	16.0	4.0	20.0
WK-END TOTAL	100982	I411		LRA	16.0	4.0	20.0
	100982	I411		L0A	24.0	.0	24.0
WK-END TOTAL	100982	I411		L0A	24.0	.0	24.0
	101583	I122		1CA	28.0	.0	28.0
WK-END TOTAL	101583	I122		1CA	28.0	.0	28.0
	101583	I121		1PA	32.0	.0	32.0
WK-END TOTAL	101583	I121		1PA	32.0	.0	32.0
	101583	I241		LRA	24.0	.0	24.0
WK-END TOTAL	101583	I241		LRA	24.0	.0	24.0
	101583	I121		1CA	12.0	2.0	14.0
WK-END TOTAL	101583	I121		1CA	12.0	2.0	14.0
	101583	I121		1CA	21.0	6.0	27.0
WK-END TOTAL	101583	I121		1CA	21.0	6.0	27.0
	101583	I121		1CA	15.0	2.0	17.0
WK-END TOTAL	101583	I121		1CA	15.0	2.0	17.0
	101583	I133		1CA	30.0	.0	30.0

		WK ENDING	ORG CODE	SOC-SEC NO	ACT CODE	REG HRS	NON-REG HRS	TOTALHRS
WK-END	TOTAL	101583	I133		1CA	30.0	.0	30.0
		102283	I122		1CA	40.0	.0	40.0
WK-END	TOTAL	102283	I122		1CA	40.0	.0	40.0
		102283	I122		1CA	36.0	.0	36.0
WK-END	TOTAL	102283	I122		1CA	36.0	.0	36.0
		102283	I241		LRA	16.0	.0	16.0
WK-END	TOTAL	102283	I241		LRA	16.0	.0	16.0
		102283	I121		1CA	14.0	5.0	19.0
WK-END	TOTAL	102283	I121		1CA	14.0	5.0	19.0
		102283	I121		1CA	30.0	.0	30.0
WK-END	TOTAL	102283	I121		1CA	30.0	.0	30.0
		102283	I121		1CA	16.0	1.0	17.0
WK-END	TOTAL	102283	I121		1CA	16.0	1.0	17.0
		102283	I121		1CA	30.0	2.0	32.0
WK-END	TOTAL	102283	I121		1CA	30.0	2.0	32.0
		102382	I411		LRA	16.0	.0	16.0
WK-END	TOTAL	102382	I411		LRA	16.0	.0	16.0
		102983	I122		1CA	16.0	.0	16.0
WK-END	TOTAL	102983	I122		1CA	16.0	.0	16.0
		102983	I122		1CA	32.0	.0	32.0
WK-END	TOTAL	102983	I122		1CA	32.0	.0	32.0
		102983	I121		1CA	8.0	2.0	10.0
WK-END	TOTAL	102983	I121		1CA	8.0	2.0	10.0
		102983	I121		1CA	8.0	.0	8.0

		WK ENDING	ORG CODE	SOC-SEC NO	ACT CODE	REG HRS	NON-REG HRS	TOTALHRS
WK-END	TOTAL	102983	I121		1CA	8.0	.0	8.0
		102983	I241		LRA	16.0	.0	16.0
WK-END	TOTAL	102983	I241		LRA	16.0	.0	16.0
		102983	I121		1CA	7.0	.0	7.0
WK-END	TOTAL	102983	I121		1CA	7.0	.0	7.0
		102983	I121		1CA	16.0	2.0	18.0
WK-END	TOTAL	102983	I121		1CA	16.0	2.0	18.0
		110583	I241		LRA	2.0	.0	2.0
WK-END	TOTAL	110583	I241		LRA	2.0	.0	2.0
		110583	I121		1CA	3.0	.0	3.0
WK-END	TOTAL	110583	I121		1CA	3.0	.0	3.0
		110583	I121		1CA	10.0	2.0	12.0
WK-END	TOTAL	110583	I121		1CA	10.0	2.0	12.0
		110583	I122		1CA	32.0	.0	32.0
WK-END	TOTAL	110583	I122		1CA	32.0	.0	32.0
		110583	I122		1CA	2.0	.0	2.0
WK-END	TOTAL	110583	I122		1CA	2.0	.0	2.0
		110583	I121		1CA	8.0	.0	8.0
WK-END	TOTAL	110583	I121		1CA	8.0	.0	8.0
		112683	I241		RA	24.0	.0	24.0
WK-END	TOTAL	112683	I241		RA	24.0	.0	24.0
		112683	I122		1CA	16.0	.0	16.0
WK-END	TOTAL	112683	I122		1CA	16.0	.0	16.0

	WK ENDING	ORG CODE	SOC-SEC NO	ACT CODE	REG HRS	NON-REG HRS	TOTALHRS
	112683	I122		1CA	24.0	.0	24.0
WK-END TOTAL	112683	I122		1CA	24.0	.0	24.0
	120383	I241		LRA	40.0	.0	40.0
WK-END TOTAL	120383	I241		LRA	40.0	.0	40.0
	120383	I122		1CA	40.0	12.0	52.0
WK-END TOTAL	120383	I122		1CA	40.0	12.0	52.0
	120383	I122		1CA	40.0	12.0	52.0
WK-END TOTAL	120383	I122		1CA	40.0	12.0	52.0
	121083	I241		LRA	32.0	.0	32.0
WK-END TOTAL	121083	I241		LRA	32.0	.0	32.0
	121783	I241		LRA	32.0	.0	32.0
WK-END TOTAL	121783	I241		LRA	32.0	.0	32.0
	122483	I241		LRA	32.0	.0	32.0
WK-END TOTAL	122483	I241		LRA	32.0	.0	32.0
	123183	I242		LRA	29.0	.0	29.0
WK-END TOTAL	123183	I242		LRA	29.0	.0	29.0

	WK ENDING	ORG CODE	SOC-SEC NO	ACT CODE	REG HRS	NON-REG HRS	TOTALHRS
GRAND	TOTAL				2,949.0	253.0	3,202.0

$$\begin{array}{r}
 2949.0 \\
 - \quad 32.0 \\
 \hline
 2917.0
 \end{array}$$

LRA = LICENSING FOR OL

I1-- QA LICENSING

I2-- } EP LICENSING

I4-- }

I CA (AND I PA) CONSTRUCTION APPRAISAL TEAM INSPECTION

LOA = OTHER LICENSING

ID1 = INDEPENDENT DESIGN INSPECTION

IDV = INTEGRATED DESIGN VERIFICATION

COSTS DATA REPORT TO BE PROVIDED TO THE LICENSE FEE MANAGEMENT BRANCH

1. Licensee: Cleveland Elec. Illuminating
2. Plant or Facility Name and Unit No.: Perry 1
3. Docket No. 50-440
4. Construction Permit or Operating License No.: CPPR-148
5. Reporting Period: 1/ 5/3/77 - 6/23/84
6. Professional staff hours expended for routine inspections and LCVIP ^{2/} inspections specifically associated with the plant for the period specified in item 5:
 - a. Regular Hours (exclude item "b" time): 12,387.7 ^{*} hrs
 - b. Regular Hearing Hours, if any, for Uncontested Hearing: _____

Total Fee Chargeable Hours: _____
7. Total Consultant Services Costs: \$ _____ ^{3/}
8. Total Contractual Services Costs: \$ _____ ^{3/}
9. Comments, if any: _____

* 10/21/84

12,387.7
 - 15.0 ICA 7453 Construction
 - 121.0 ICA 7453 Appraisal
 - 6.5 ICA 7454 Inspecting not
 recoverable under 7/13/78
 12,245.2 included for fee recovery
 J. Hallenmy

Signature: Elizabeth S. Reiman
 Office: Region III
 Date: August 17, 1984

- 1/ For OL review cases, the first report would cover the period from issuance of the construction permit through June 23, 1984.
- 2/ Licensee Contractor and Vendor Inspection Program.
- 3/ If time period is slightly different than that given in item 5, provide the date under comments.

ST. M. 1
24/1077

	1	2	3	4	5	6	7	8	9	10	11	12
King's	170.17A	170.17A	170.17A	170.17A								170.17A
S. 10			25.0	17.0								25.0
Free	2.0		25.0									25.0
Aluminum	1.0		25.0									25.0
Hesslein	6.0		25.0									25.0
5.0				17.0								17.0
O. Falls				17.0								17.0
F. 10.0												17.0
9.0												17.0
24.16.1077	6.0	24.16.1077	47.0	24.16.1077	24.16.1077							47.0
Beaufort	13.0											13.0
S. 10	26.0	14.0	6.0									52.0
Saskatoon	10.0	41.0										144.0
Green	22.0	12.0	13.5									13.5
W. 10	21.0	5.0										41.0
Hesslein	21.0	11.0										21.0
King's	21.0	11.0										21.0
24.16.1077	21.0	11.0										21.0
Heavens	9.0	6.5	4.0									17.5
Marston	6.5	4.0	2.0									11.5
Hesslein	13.5	13.5										13.5
Open end	21.0	18.0										39.0
W. 10	21.0	18.0										39.0
24.16.1077	21.0	18.0										39.0
24.16.1077	10.0	24.16.1077	13.5									142.0

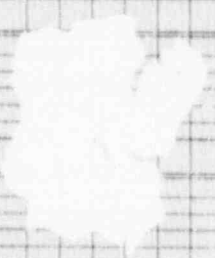

Pong!
191019

	Doc	PAP	FPI	170	170	PCE	Var	P.S.
Long								
500	240	60	20					
170	170	80	15					
610	610	300	400					
180								
180								
500	500	540	129					
170	170	160	117	500				
160	160	80	20					
400	400	40	200					
570	570	380	900					
McCarlin		80						
360	360	20	15					
40	40							
100	100	70						
Sub								
170	170	200	57					
15	15	26	160					
3710	3710	5540	540	200	100	135	30	
14715								

21
22
23
24
25
26
27
28
29
30
31

Page 1
1/15/81

Time	Loc	Depth	Temp	1	2	3	4	5	6	7	8	9	10	11	12
20.00	100	100	10.0												
20.05	100	100	10.0												
20.10	100	100	10.0												
20.15	100	100	10.0												
20.20	100	100	10.0												
20.25	100	100	10.0												
20.30	100	100	10.0												
20.35	100	100	10.0												
20.40	100	100	10.0												
20.45	100	100	10.0												
20.50	100	100	10.0												
20.55	100	100	10.0												
21.00	100	100	10.0												
21.05	100	100	10.0												
21.10	100	100	10.0												
21.15	100	100	10.0												
21.20	100	100	10.0												
21.25	100	100	10.0												
21.30	100	100	10.0												
21.35	100	100	10.0												
21.40	100	100	10.0												
21.45	100	100	10.0												
21.50	100	100	10.0												
21.55	100	100	10.0												
22.00	100	100	10.0												

By 121 DUTC 11710 05-5 1110-

1575-

10 11 12 13 14 15 16 17 18 19 20 21 22 23 24 25 26 27 28 29 30 31 32

100 10000

10000
10000

Expenses	Dec	Jan	Feb	Mar	Apr	May	Jun	Jul	Aug	Sep	Oct	Nov	Dec
Expenses													
Jan	300	100	200	100	100	100	100	100	100	100	100	100	100
Feb	200	100	100	100	100	100	100	100	100	100	100	100	100
Mar	400	200	100	100	100	100	100	100	100	100	100	100	100
Apr	100	100	100	100	100	100	100	100	100	100	100	100	100
May	100	100	100	100	100	100	100	100	100	100	100	100	100
Jun	100	100	100	100	100	100	100	100	100	100	100	100	100
Jul	100	100	100	100	100	100	100	100	100	100	100	100	100
Aug	100	100	100	100	100	100	100	100	100	100	100	100	100
Sep	100	100	100	100	100	100	100	100	100	100	100	100	100
Oct	100	100	100	100	100	100	100	100	100	100	100	100	100
Nov	100	100	100	100	100	100	100	100	100	100	100	100	100
Dec	100	100	100	100	100	100	100	100	100	100	100	100	100
Total	3000	1000	2000	1000	1000	1000	1000	1000	1000	1000	1000	1000	1000

13000

100
200
300
400
500
600
700
800
900
1000
1100
1200
1300
1400
1500
1600
1700
1800
1900
2000
2100
2200
2300
2400
2500
2600
2700
2800
2900
3000

Page 1 Page 2
 27, 1914

	1	2	3	4	5	6	7	8	9	10	11	12		
	Doc	PAD	PI	Practicing	LCA	BI	IV	Un-adj	ICA	IPR	ADD	POS	APP	Drill
English														
Estim	55	100	150						650					830
Waver	-	275	60						650					455
Waver	-				30	30	40							400
Waver	-	40	20											150
Waver	-		120						930					120
Waver	-													920
By 1914 Drills	2205	1435	6465	2000	4600	1900	210	1190	7465	310				2760
De Jure														200
Greg										50				50
Waver										60	300			80
Waver										50	30			85
Waver										210	120			330
Waver										125	345			140
Waver										210	80			290
Waver										45	20			85
Waver										100	100			200
Waver										200	40			240
Waver										160	40			240
Waver										230	40			280
Waver										240	40			280
Waver										70	240			280
Waver											240			280
Waver											15			120
Waver											15			145
Waver											205			225
Waver											150			150
Waver											15			125
Waver											80			240
Waver											230			240
Waver											10			140
Waver											40			140
Waver											40			140

Page 1
Page 3

	Doc	PAP	pp1	Number Lining	LEA	D1	DV	weight	ICA	IM	ARB	AOS	KAP	total
1														4.0
2											8	9.1		14.6
3											5.0	21.5		21.5
4											4.0	20		29.7
5											1.8			4.0
6											1.8			4.0
7											2.4			4.0
8											2.0			2.0
9											7.0			7.0
10											3.0			3.0
11											5.0			5.0
12											4.8			4.8
13											5.0			5.0
14											4.8			4.8
15											1.5			1.5
16											1.4			1.4
17														
18														
19														
20														
21														
22														
23														
24														
25														
26														
27														
28														
29														
30														

11-11-11 21.6 3335

1435

64.5

2080

1435

170

119

74.5

710

7634

3334 B12

3340 X2

05000440

Wryl

EMPLOYEE NAME	DMS CODE	ACTIVITY CODE	WEEK ENDING	REGULAR HOURS
ERH, CARL M	R342	17W	051477	13.0
		17A	051477	7.0
			052177	3.0
		170	050777	7.0
			052177	14.0
			052877	4.0
EMPNAME TOTAL				48.0
GREEN, REBECCA J	R333	2TW	073077	12.0
		2T0	071677	5.0
			072377	8.0
			073077	4.0
			080677	3.0
			082077	2.0
EMPNAME TOTAL				34.0
HAYES, DUEFFART WAYNE	R341	170	061877	2.0
EMPNAME TOTAL				2.0
HEISHMAN, ROBERT F	R340	170	091777	1.0
EMPNAME TOTAL				1.0
KNOP, RICHARD	R351	170	092477	6.0
EMPNAME TOTAL				6.0
O'REILLY, LYNNE A	R332	2TW	073077	12.0
		2T0	073077	.0
EMPNAME TOTAL				12.0
PHILLIPS, HARRY S	R341	170	050777	8.0
			051477	2.0
EMPNAME TOTAL				10.0
YIN, ISA T	R341	17W	061177	7.0
		170	050777	8.0
			060477	4.5
			061177	6.0
			061877	13.0
			091077	8.0

08/02/84

ACTIVITY CODES FOR PERRY 1 & 2 FROM 5/3/77 THROUGH 9/30/77

05000000

EMPLOYEE NAME	ORG CODE	ACTIVITY CODE	WEEK ENDING	REGULAR HOURS
PINA ISM I	M341	1T0	091077	8.0
EMPLOYEE TOTAL				54.5
BOOKING TOTAL				167.54

ACTIVITY CODES FOR ALL PLANTS EXCEPT MARBLE HILL FOR

FISCAL 1978

05000440

		EMPLOYEE NAME	ORG CODE	ACTIVITY CODE	WEEK ENDING	REGULAR HOURS	
		BARRETT, PAUL A	R342	1T0	111977	1.0	
					120377	8.0	
					121077	1.0	
					122477	3.0	
EMPNAME	TOTAL	BARRETT, PAUL A				13.0	
		ERB, CARL M	R343	1TW	112677	10.0	
					111977	6.0	
					070878	16.0	
					071578	8.0	
		120377	12.0				
EMPNAME	TOTAL	ERB, CARL M				52.0	
		GALLAGHER, EUGENE J	R342	1TA	030478	.0	
					041578	15.0	
					050678	14.0	
					082678	12.0	
					1T0	022578	16.0
					030478	12.0	
					041578	19.0	
					042278	8.0	
					050678	20.0	
					052078	8.0	
					082678	8.0	
		090278	12.0				
EMPNAME	TOTAL	GALLAGHER, EUGENE J				144.0	
		GREER, REBECCA J	R333	2T0	070878	7.5	
					071578	2.0	
					072278	4.0	
EMPNAME	TOTAL	GREER, REBECCA J				13.5	
		HAYES, DUEFFART WAYNE	R341	1TW	030478	4.5	
					031878	3.5	
					082678	4.0	
					1T0	020478	1.0
					021178	2.0	
					021878	1.0	
					022578	1.0	
					041578	2.0	
		060378	2.0				

05000440

EMPLOYEE NAME	ORG CODE	ACTIVITY CODE	WEEK ENDING	REGULAR HOURS
EMPLOYEE NAME				
ORG CODE				
ACTIVITY CODE				
WEEK ENDING				
REGULAR HOURS				

WAVES+DUFFERT WAYNE	R341	110	061778	2.0
			070878	3.0
			072278	3.0
			081278	1.0
			090978	2.0
			100877	2.0
			102977	3.0
			110577	2.0
			111277	2.0
TOTAL				41.0
EMPLOYEE NAME				
ORG CODE				
ACTIVITY CODE				
WEEK ENDING				
REGULAR HOURS				

WAVES+DUFFERT WAYNE	R340	110	102277	1.0
			111277	4.0
			021178	6.0
			021878	2.0
			022578	3.0
			030478	1.0
			041578	2.0
			050678	1.0
			052078	2.0
			071578	2.0
			110577	2.0
TOTAL				26.0
EMPLOYEE NAME				
ORG CODE				
ACTIVITY CODE				
WEEK ENDING				
REGULAR HOURS				

HUGHES+ JACK	R342	110	092378	11.0
			093078	4.0
			100778	6.5
TOTAL				21.5
EMPLOYEE NAME				
ORG CODE				
ACTIVITY CODE				
WEEK ENDING				
REGULAR HOURS				

KIRKLIN+ JAMES F	R341	110	041578	7.0
			061078	9.0
			072978	10.0
			082678	10.0
			092378	11.0
			041578	10.0
			042278	18.0
			042978	5.0
			050678	8.0
			052078	8.0
			060378	8.0
			061078	1.0
			061778	19.0

08/02/84

ACTIVITY CODES FOR ALL PLANTS EXCEPT MARBLE HILL FOR

FISCAL 1978

05080440

EMPLOYEE NAME	REG CODE	ACTIVITY CODE	WEEK ENDING	REGULAR HOURS

KONKLIN* JAMES E	R341	1T0	070878	12.0
			071578	4.0
			072278	8.0
			072978	6.0
			080578	12.0
			082678	6.0
			090278	20.0
			090978	6.0
			091678	18.0
			092378	6.0
			093078	14.0
			030478	11.0
			031878	7.0
			030478	6.0
			031178	8.0
			031878	6.0
			032578	19.0
				293.0

KONKLIN* JAMES E	R342	1T0	070878	12.0
			071578	4.0
			072278	8.0
			072978	6.0
			080578	12.0
			082678	6.0
			090278	20.0
			090978	6.0
			091678	18.0
			092378	6.0
			093078	14.0
			030478	11.0
			031878	7.0
			030478	6.0
			031178	8.0
			031878	6.0
			032578	19.0
				293.0

LEE* EDWARD	R343	1T0	092378	11.0
			091678	8.0
			092378	5.0
				3

LEE* EDWARD	R342	1T0	012878	4.0
			012878	9.0
			020478	6.0
			030478	11.0
			061078	9.5
			072978	10.0
			092378	11.0
			112677	10.0
			091678	4.0
			012878	2.0
			020478	1.5
			021178	1.0
			022578	4.0
			030478	4.0
			031178	16.0
			031878	1.0
			040178	2.0
			040878	6.0

MAXWELL* GEORGE F	R342	1T0	012878	4.0
			012878	9.0
			020478	6.0
			030478	11.0
			061078	9.5
			072978	10.0
			092378	11.0
			112677	10.0
			091678	4.0
			012878	2.0
			020478	1.5
			021178	1.0
			022578	4.0
			030478	4.0
			031178	16.0
			031878	1.0
			040178	2.0
			040878	6.0

EMPLOYEE NAME	ORG CODE	ACTIVITY CODE	WEEK ENDING	REGULAR HOURS
<hr/>				
MAXWELL* GEORGE F	P342	1T0	050678	1.0
			051378	6.0
			052078	12.5
			060378	9.5
			061078	1.0
			072978	2.0
			080578	4.0
			081978	.5
			091678	3.0
			092378	2.5
			093078	6.5
			111977	8.0
			112677	.0
			121077	3.0
<hr/>				
EMPNAME	TOTL	MAXWELL* GEORGE F		173.5
<hr/>				
EMPNAME	TOTL	NAIDU* KAMALAKAR R		
		P343	1T4	4.0
			012878	.0
			030478	.0
			012878	9.0
			020478	7.5
			021178	4.0
			030478	11.0
			082678	11.0
			120377	2.0
			012878	2.0
			020478	9.0
			021178	13.0
			021878	2.0
			022578	4.0
			030678	6.0
			051378	2.0
			082678	6.5
			090278	16.0
			093078	2.0
<hr/>				
EMPNAME	TOTL	NAIDU* KAMALAKAR R		111.0
<hr/>				
EMPNAME	TOTL	NOBELIUS* CHARLES E		
		P300	1T0	.0
			032578	4.0
			040178	2.0
			040878	1.0
			041578	2.0
			042278	2.5
			050678	

05000440

		EMPLOYEE NAME	ORG CODE	ACTIVITY CODE	WEEK ENDING	REGULAR HOURS
		NORLIUS, CHARLES E	R300	1T0	070878	2.0
EMPNAME	TOTAL	NORLIUS, CHARLES E				13.5
		SPESSARD, RICHARD L	R342	1TA	020478	.0
				1TW	020478	7.5
				1TX	022578	1.0
				1T0	021178	15.0
					021878	10.0
					022578	8.0
					030478	1.0
					030478	6.0
					031178	10.5
					031878	8.0
					032578	6.0
					041578	3.0
					050678	2.0
					051378	6.0
					052078	6.0
EMPNAME	TOTAL	SPESSARD, RICHARD L				90.0
		WILLIAMS, CORDELL C	R343	1TA	012878	4.0
					020478	.0
				1TW	012878	9.0
					020478	7.5
					021878	1.5
				1T0	012878	2.0
					020478	7.0
					021178	18.0
					021878	16.0
					031878	8.0
					032578	8.0
					052078	13.0
EMPNAME	TOTAL	WILLIAMS, CORDELL C				94.0
		YIN, ISA T	R341	1TA	012878	4.0
					020478	.0
				1TW	011478	12.0
					012878	9.0
					020478	8.5
					021178	4.0
					021878	1.5
					031878	8.0

ACTIVITY CODES FOR ALL PLANTS EXCEPT MARBLE HILL FOR FISCAL 1978

05000440

EMPLOYEE NAME	ORG CODE	ACTIVITY CODE	WEEK ENDING	REGULAR HOURS	
YIN, ISA T	R341	ITW	040178	2.0	
			100177	10.0	
			101577	10.0	
			102277	1.5	
			111277	3.0	
			112677	10.0	
		ITD	010778	20.0	
			011478	20.0	
			012178	12.0	
			012878	2.0	
			020478	9.0	
			021178	16.0	
		R343	ITW	021878	16.0
				022578	4.0
				031178	3.0
			ITD	031878	6.0
				032578	14.0
				100177	5.0
	100877			16.0	
	101577			3.0	
	102277			14.0	
	110577			4.0	
	111977			4.0	
	112677			4.0	
	120377			12.0	
	121777			15.0	
	123177			10.0	
	ITW	082678	6.5		
		ITD	082678	4.0	
			090278	8.0	
	EMPNAME TOTAL YIN, ISA T			311.0	
	DUCKETNO TOTAL			1,421.00	

85000440

		EMPLOYEE NAME	ORG CODE	ACTIVITY CODE	WEEK ENDING	REGULAR HOURS
		ERB, CARL M	R335	DOC	092279	16.0
					092979	8.0
				PAP	090879	6.0
				PP1	091579	20.0
					122378	8.0
EMPNAME	TOTAL	ERB, CARL M				58.0
		HANSEN, WILLIAM A	R331	DOC	121678	12.0
				PAP	052679	4.0
					120278	.0
					120278	4.0
				PP1	120278	.0
					120278	19.0
EMPNAME	TOTAL	HANSEN, WILLIAM A				39.0
		HAWKINS, FRANCIS C	R333	DOC	021779	6.0
					021779	6.0
					032479	19.0
					042879	1.0
					051279	3.0
					052679	8.0
					060279	18.0
				PAP	031779	6.0
					051279	2.0
					051979	8.0
					052679	4.0
				PP1	031779	.0
					031779	19.0
					052679	21.0
EMPNAME	TOTAL	HAWKINS, FRANCIS C				121.0
		HAYES, DUEFFART WAYNE	R331	JOM	111878	11.5
EMPNAME	TOTAL	HAYES, DUEFFART WAYNE				11.5
		HEISHMAN, ROBERT F	R330	PP1	112578	3.0
EMPNAME	TOTAL	HEISHMAN, ROBERT F				3.0
		HUGHES, JACK	R333	DOC	030379	24.0
					042879	6.0
					071479	4.0
					120978	.0

general administrative code - overhead - applicable

05000440

		EMPLOYEE NAME	ORG CODE	ACTIVITY CODE	WEEK ENDING	REGULAR HOURS
		HUGHES, JACK	R333	DOC	122378	16.0
				PAP	021779	16.0
					021779	16.0
					041479	2.0
					042179	8.0
					071479	4.0
					100679	4.0
					120978	4.0
			PP1		022479	20.0
					022479	20.0
					042179	20.0
					071479	22.0
					100679	19.0
					120978	26.0
					120978	2.0
EMPNAME	TOTAL	HUGHES, JACK				233.0
		KONKLIN, JAMES	R337	DOC	060979	12.0
					060979	12.0
				PAP	081179	8.0
					090179	8.0
EMPNAME	TOTAL	KONKLIN, JAMES				40.0
		KONKLIN, JAMES E	R331	DOC	042879	24.0
					050579	8.0
					052679	8.0
					060279	16.0
					111178	4.0
					112578	2.0
					120978	26.0
			JOM		112578	2.0
			PAP		021779	24.0
					021779	24.0
					022479	4.0
					022479	4.0
					030379	24.0
					041479	8.0
					042179	12.0
					052679	4.0
					112578	12.0
					120278	12.0
					121678	16.0
			PP1		022479	20.0
					022479	20.0

55
 general administrative code - overhead - excluded

05000441

EMPLOYEE NAME	ORG CODE	ACTIVITY CODE	WEEK ENDING	REGULAR HOURS
---------------	----------	---------------	-------------	---------------

KONKLIN, JAMES E	R331	PPI	042179	20.0
			052679	21.0
			120278	19.0
			120278	.0
			121678	7.0
			112578	3.0
			102678	10.0
			101478	8.0
			102178	16.0
			102878	6.0
110478	20.0			

Assignment of water system activity of Konklin

EMPLOYEE TOTAL	KONKLIN, JAMES E	R335	DOC	072179	16.0
----------------	------------------	------	-----	--------	------

LEE, EDWARD	R335	PAP	070779	8.0
		PPI	071479	22.0

EMPLOYEE TOTAL	LEE, EDWARD	R335	DOC	071479	8.0
----------------	-------------	------	-----	--------	-----

LIVERMORSE, HERBERT H	R335	PAP	071479	4.0
		PPI	071479	22.0

EMPLOYEE TOTAL	LIVERMORSE, HERBERT H	R333	DOC	032479	10.0
----------------	-----------------------	------	-----	--------	------

MAXWELL, GEORGE F	R333	DOC	033179	1.0
			040779	1.0
			052679	8.0
			060279	6.0
			071479	6.0
			072179	15.0
			120978	.0
			121678	10.0
			031079	1.0
			031779	5.0
			052679	2.0
			070779	5.0
			071479	4.0
			111878	2.0
			112578	9.0
			120278	4.0
			120978	4.0
			031779	19.0

PPI

05000440

EMPLOYEE NAME	ONS CODE	ACTIVITY CODE	WEEK ENDING	REGULAR HOURS
MAXWELL, GEORGE F	R333	PPI	03179	0.0
			052679	21.0
			071479	22.0
			120978	26.0
			120978	2.0
TOTAL 185.0				
MCCARTEN, JAMES	R300	PAP	092979	8.0
MCCARTEN, JAMES	R333	DNC	120978	36.0
			PAP	12.0
			PPI	19.0
			120278	0.0
TOTAL 67.0				
NEISLER, JOHN H	R331	DNC	111178	4.0
			102878	10.0
			110478	4.0
TOTAL 18.0				
NEISLER, JOHN H	R300	DNC	052679	6.0
			060279	1.0
			092979	3.0
			091579	2.0
			092979	5.0
TOTAL 17.0				
PHILLIPS, GERALD	C100	MLM	082579	1.0
				1.0
TOTAL 2.0				
SAVINO, MICHAEL P	R333	DNC	030379	14.0
			PAP	4.0
			022479	4.0
			120278	12.0
			PPI	20.0
TOTAL 54.0				
SAVINO, MICHAEL P	R333	DNC	022479	20.0
			PAP	19.0
			120278	19.0
			120279	0.0
TOTAL 58.0				
SUEMANN, JOHN	R333	DNC	030379	14.0
			PAP	4.0
TOTAL 18.0				

C100 MLM 082579 1.0
 1.0

duplicate

05000440

EMPLOYEE NAME	ORG CODE	ACTIVITY CODE	WEEK ENDING	REGULAR HOURS
EMPLOYEE: SUZMANNA, JOHN				93.0
EMPLOYEE: MAVIN D	P335	DNC	082579	1.0
			090179	16.0
			100679	2.0
		PAP	021079	4.0
			051279	8.0
			081179	8.0
			090879	6.0
		PPI	081179	16.0
				61.0

14477.5
 1454.0 CASUALTY TOT (

ACTIVITY CODES FOR ALL PLANTS FOR FISCAL 1983

EMPLOYEE NAME	ORG CODE	ACTIVITY CODE	WEEK ENDING	REGULAR HOURS
EMPLOYEE: ERN, CARL W	0335	00C	083080	32.0
			090680	16.0
			101379	6.0
		PAP	081680	8.0
			082380	2.0
		PPI	082380	30.0
EMPLOYEE: ERN, CARL W				94.0
EMPLOYEE: FIOPELLI, GASTON	0330	PP1	092080	6.0
EMPLOYEE: FIOPELLI, GASTON				6.0
EMPLOYEE: GALLAGHER, EUGENE J	0333	00C	051080	8.0
			051780	16.0
		PPI	051080	17.0
EMPLOYEE: GALLAGHER, EUGENE J				41.0
EMPLOYEE: GILMORE, MAX L	0347	PAP	062880	12.0
			080980	2.0
EMPLOYEE: GILMORE, MAX L				14.0
EMPLOYEE: HAYES, DUFFALO WAYNE	0333	00C	081680	2.0
		PPI	080980	8.0
EMPLOYEE: HAYES, DUFFALO WAYNE				10.0
EMPLOYEE: HUGHES, JACK	0333	00C	050380	24.0
			101379	16.0
		PAP	104079	6.0
			041980	2.0
		PPI	042680	4.0
			042680	.0
			042680	21.0
	0337	PPI	061480	24.0
	0338	00C	071980	6.0
			072680	4.0
			080280	8.0
			080980	16.0
			081680	10.0
			082380	6.0
			083080	16.0
			090680	4.0
		JOB	041380	12.0

gross amount in code column - 41.0

ACTIVITY CODES FOR ALL PLANTS FOR FISCAL 1980

EMPLOYEE NAME	ORG CODE	ACTIVITY CODE	WEEK ENDING	REGULAR HOURS
HUGHES + JACK				
HUGHES + JACK	R338	PAP	062180	8.0
		PV1	062180	16.0
			062880	40.0
			070580	29.0
			071280	34.0
			071280	8.0
			071980	34.0
			072680	36.0
			080280	32.0
			080980	24.0
			081680	30.0
			082380	34.0
			083080	24.0
			090680	28.0
			091380	20.0
			092080	40.0
			092780	40.0
			100480	16.0
TOTAL HUGHES + JACK 674.0				
JONES + CECIL				
JONES + CECIL	R337	DOC	032980	8.0
		PAP	030180	9.0
			102079	4.0
		PPI	030180	22.0
			102079	7.0
TOTAL JONES + CECIL 50.0				
JONES + JAMES G				
JONES + JAMES G	R330	PPI	100480	4.0
TOTAL JONES + JAMES G 4.0				
WILLIAM				
WILLIAM	R335	UOC	020280	17.0
			020980	25.0
			031580	12.0
			032280	6.0
			080980	18.0
		PAP	012680	12.0
			030880	4.0
			080280	4.0
			012680	20.0
			030880	4.0
			080280	22.0
TOTAL WILLIAM 143.0				

EMPLOYEE NAME	ORG CODE	ACTIVITY CODE	WEEK ENDING	REGULAR HOURS
KONKLIN, JAMES	R337	D0C	020280	16.0
			020980	10.0
			030880	4.0
			031580	20.0
			032280	8.0
			032980	8.0
			061480	8.0
			062180	20.0
			080980	8.0
			081680	16.0
			083080	4.0
			090680	6.0
			091380	8.0
			100480	8.0
			102079	8.0
			102779	24.0
			110379	10.0
			112479	12.0
			120179	8.0
PAP	PAP	PAP	012680	12.0
			021680	8.0
			022380	8.0
			030180	8.0
			030880	4.0
			053180	4.0
			060780	12.0
			061480	3.0
			071280	8.0
			071980	8.0
			072680	16.0
			080280	7.0
			081680	4.0
			082380	6.0
			083080	5.0
			092780	8.0
			100480	4.0
			102079	5.0
			110379	10.0
111079	12.0			
111779	12.0			
PPI	PPI	PPI	012680	20.0
			030180	22.0
			030880	4.0
			061480	20.0
			080280	22.0

05000440

EMPLOYEE NAME ORG CODE ACTIVITY CODE WEEK ENDING REGULAR HOURS

EMPLOYEE TOTAL KONKLIN* JAMES

EMPLOYEE NAME	TOTAL	ORG CODE	ACTIVITY CODE	WEEK ENDING	REGULAR HOURS
KONKLIN* JAMES		0337	PP1	063080	21.0
				100480	20.0
				102079	22.0
				111779	13.0
	536.0				

EMPLOYEE TOTAL LANUSMAN* ROSS R

EMPLOYEE NAME	TOTAL	ORG CODE	ACTIVITY CODE	WEEK ENDING	REGULAR HOURS
LANUSMAN* ROSS R		0333	DOC	042680	8.0
				050380	16.0
				051080	16.0
				051780	16.0
				092780	24.0
			PP1	041280	9.0
				041980	16.0
				050380	16.0
				092080	8.0
				042680	21.0
				051080	17.0
				092080	18.0
				092080	8.0
	184.0				

EMPLOYEE TOTAL LEE* EDWARD

EMPLOYEE NAME	TOTAL	ORG CODE	ACTIVITY CODE	WEEK ENDING	REGULAR HOURS
LEE* EDWARD		0335	DOC	051780	32.0
				070580	20.0
				090680	16.0
				120179	6.0
			PP1	050380	10.0
				062180	10.0
				082380	8.0
				112479	7.0
				051080	12.0
				062880	20.0
				083080	20.0
				120179	2.0
				120179	12.0
	175.0				

EMPLOYEE TOTAL LEE* MORENT L

EMPLOYEE NAME	TOTAL	ORG CODE	ACTIVITY CODE	WEEK ENDING	REGULAR HOURS
LEE* MORENT L		0333	DOC	080980	8.0
				081680	24.0
				083080	7.0
			PP1	061480	2.0
				080280	11.0
				080980	5.5
				091380	4.0
	175.0				

05000440

EMPLOYEE NAME	ORG CODE	ACTIVITY CODE	WEEK ENDING	REGULAR HOURS

EMPLOYEE NAME	ORG CODE	ACTIVITY CODE	WEEK ENDING	REGULAR HOURS
LEE * ROBERT L	R333	PAP	092780	4.0
			100480	10.0
		PPI	061480	2.0
			080980	21.0
			080980	.0
EMPLOYEE TOTAL				98.5

MAXWELL * GEORGE F	R333	DOC	102079	6.0
			111079	2.0
			111779	1.0
		PAP	101379	25.0
			102079	5.0
		PPI	102079	22.0
EMPLOYEE TOTAL				61.0

MAXWELL * GEORGE F	R300	DOC	031580	8.0
			032280	7.0
			040580	8.0
		PAP	030180	4.0
EMPLOYEE TOTAL				27.0

MCCARTEN * JAMES	R235	PAP	060780	5.0

MERRIFIELD * NORMAN	R333	DOC	102079	8.0
			102779	24.0
		PAP	102079	5.0
		PPI	102079	22.0
EMPLOYEE TOTAL				59.0

MAY * MARY JANE	R327	DOC	062380	8.0
			083080	9.0
		PAP	081680	4.0
			082380	8.0
		PPI	082380	18.0
			082380	.0
EMPLOYEE TOTAL				47.0

MARY JANE	R300	DOC	102779	9.0
			110379	1.0
EMPLOYEE TOTAL				10.0

0-000440

EMPLOYEE NAME	ORG CODE	ACTIVITY CODE	WEEK ENDING	REGULAR HOURS
---------------	----------	---------------	-------------	---------------

EMPLOYEE TOTAL PHILLIPS, GERALD

SAVIO, RICHARD P

EMPLOYEE TOTAL SAVIO, RICHARD P

SUEMANN, JOHN

R333 DDC

102779 31.0

110379 2.0

111479 3.5

101379 1.0

102079 2.5

102079 22.0

62.0

EMPLOYEE TOTAL SUEMANN, JOHN

WARD, KAVIN D

R335

DDC

041980 8.0

100480 2.0

032980 2.0

092080 4.0

040580 6.0

100480 .0

100480 .0

50.0

EMPLOYEE TOTAL WARD, KAVIN D

WILLIAMS, CONDELL

R337

PP1

102080 6.0

102079 12.0

111779 13.0

112479 8.0

39.0

EMPLOYEE TOTAL WILLIAMS, CONDELL

DOCKETING TOTAL

-2-192.5

33775 CONDELL ETC

~~C100 APA 121579 2.0~~
~~122979 1.0~~
deposited

08/22/84

05000440

ACTIVITY CODES FOR ALL PLANTS FOR FISCAL 1981

EMPLOYEE NAME	ORG CODE	ACTIVITY CODE	WEEK ENDING	REGULAR HOURS
EMPLOYEE: ERB, CARL W				
	R275	DOC	110880	4.0
			11580	12.0
		PAP	110180	4.0
			110880	2.0
		PP1	110880	12.0
TOTAL ERB, CARL W 34.0				
EMPLOYEE: GARDNER, RONALD M.				
	Q3CA	PAP	092687	4.0
			200381	3.0
		PP1	100381	20.0
TOTAL GARDNER, RONALD M. 27.0				
EMPLOYEE: GILMORE, MAX L.				
	P3CA	DOC	072581	6.0
		PP1	071181	12.0
TOTAL GILMORE, MAX L. 18.0				
EMPLOYEE: HAWKINS, FRANCIS C.				
	Q333	DOC	212481	3.0
			013181	15.0
			020781	5.0
		PAP	011781	2.0
			012481	2.0
		PP1	011081	8.0
			211781	16.0
			012481	11.0
TOTAL HAWKINS, FRANCIS C. 62.0				
EMPLOYEE: HUGHES, JACK				
	R3RB	DOC	022181	4.0
			030781	9.0
			031481	9.0
			032181	2.0
			032881	2.0
			040481	16.0
			041181	2.0
			041881	4.0
			042581	6.0
			050281	8.0
			050981	10.0
			060681	4.0
			061381	2.0
			062081	2.0
			062781	4.0
			070481	4.0

EMPLOYEE NAME	SSN	ACTIVITY CODE	WEEK ENDING	REGULAR HOURS
JACK		UCC	01/18/91	6.0
		PAP	07/25/91	30.0
		PPI	06/27/91	36.0
			02/21/91	4.0
			03/07/91	12.0
			03/14/91	10.0
			03/21/91	4.0
			03/28/91	26.0
			04/04/91	28.0
			04/11/91	18.0
			04/18/91	26.0
			04/25/91	24.0
			05/02/91	20.0
			05/09/91	14.0
			05/16/91	18.0
			05/23/91	6.0
			06/13/91	14.0
			06/27/91	12.0
			07/04/91	32.0
			07/11/91	8.0
			07/18/91	26.0
			07/25/91	14.0
			08/01/91	4.0
			08/08/91	4.0
			08/15/91	4.0
			08/22/91	10.0
			08/29/91	4.0
			09/05/91	2.0
			09/12/91	8.0
			09/19/91	8.0
			09/26/91	8.0
			10/03/91	4.0
			10/10/91	4.0
			10/17/91	11.0
			10/24/91	4.0
			10/31/91	20.0
			11/07/91	20.0
			11/14/91	32.0
			11/21/91	2.0
			11/28/91	2.0
			12/05/91	4.0
			12/12/91	16.0
			12/19/91	24.0
			12/26/91	6.0
			01/02/92	4.0
			01/09/92	18.0
			01/16/92	11.0
			01/23/92	4.0
			01/30/92	18.0
			02/06/92	11.0
			02/13/92	4.0
			02/20/92	20.0
			02/27/92	20.0
			03/06/92	32.0
			03/13/92	2.0
			03/20/92	2.0
			03/27/92	4.0
			04/03/92	4.0
			04/10/92	6.0

EMPLOYEE NAME	ORG CODE	ACTIVITY CODE	WEEK ENDING	REGULAR HOURS
---------------	----------	---------------	-------------	---------------

HUGHES, JACK	R337	PPI	112980	6.0
			120680	6.0
			121380	24.0
			122080	24.0
			122780	12.0
				747.0

HEATING, DALE E.	R3CA	DPC	071181	18.0
			071681	8.0
			070481	1.5
			070481	11.0
				38.5

KEY, WILLIAM	R3CA	DPC	071181	15.0
			062781	8.0
			070481	2.0
			070481	11.0
				36.0

KEY, WILLIAM	R337	DCC	010381	2.0
			013181	8.0
			020781	4.0
			101180	5.0
			10-980	4.0
			116880	4.0
			111580	4.0
			122780	4.0
			011781	4.0
			012481	6.0
			102580	4.0
			110180	4.0
			120680	6.0
			121380	6.0
			122080	2.0
012481	10.0			
102580	4.0			
110180	4.0			
110680	10.0			
111580	2.0			
120680	4.0			
122080	8.0			
				111.0

EMPLOYEE TOTAL KONKLIN, JAMES

111.0

08/02/84

ACTIVITY CODES FOR ALL PLANTS FOR FISCAL 1981

0500044

EMPLOYEE NAME	ORG CODE	ACTIVITY CODE	WEEK ENDING	REGULAR HOURS
LANDSWAN+ MOSS H				
	R333	00C	020781	16.0
			101180	4.0
			101880	8.0
			102580	9.0
		PAP	013181	8.0
		PPI	013181	9.0
TOTAL				
LANDSWAN+ MOSS H	R333	00C		54.0
LANDSWAN+ MOSS H.				
	R3CA	00C	022881	4.0
LEE+ ROBERT L.				
	R3CA	PAP	022181	6.0
	R333	U0C	101880	11.0
		PAP	102580	5.0
			011081	8.0
			011781	7.0
			021481	6.0
			101180	2.0
			112980	5.0
			120680	10.0
		PPI	101180	20.0
TOTAL				
LEE+ ROBERT L.	R3CA	00C		80.0
LEE+ ROBERT L.				
	R38B	PAP	041881	16.0
			042581	5.0
			053081	4.0
		PAP	040881	10.0
			041181	3.0
			053081	4.0
		PPI	061181	20.0
TOTAL				
LEE+ ROBERT L.	R38B	PAP		63.0
MCGRUDIN+ LEONARD				
		PAP	050981	8.0
			071881	4.0
		PPI	050981	24.0
			072581	24.0
TOTAL				
MCGRUDIN+ LEONARD	R3CA	PAP		60.0
MCGRUDIN+ LEONARD				
			091281	5.0
			092681	21.0

09/02/84

05000440

ACTIVITY CODES FOR ALL PLANTS FOR FISCAL YR1

EMPLOYEE NAME	ORG CODE	ACTIVITY CODE	WEEK ENDING	REGULAR HOURS
---------------	----------	---------------	-------------	---------------

MENDEZ, ROBERTO	WJCA	PAP	1003M	5.0
		PP1	1003P1	16.0

EMPLOYEE TOTAL MENDEZ, ROBERTO 47.0				
-------------------------------------	--	--	--	--

SCHAPPEL, JEROME	R3CA	DNC	0221M	8.0
			0110M	4.0
		DNC	0124M	4.0
			1220M	2.0
		PAP	0124M	8.0
			0131M	8.0
		PAP	1129M	8.0
			1206M	8.0
		PP1	1213M	8.0
			0124M	16.0
PP1	0131M	16.0		
	1220M	13.0		

EMPLOYEE TOTAL SCHAPPEL, JEROME 107.0				
---------------------------------------	--	--	--	--

SCHAPPEL, JEROME	W335	DNC	0207M	2.0
			0214M	2.0
		DNC	1011M	25.0
			1018M	6.0
		PAP	0103M	1.0
			0207M	4.0
		PAP	1220M	2.0
			0207M	3.0

EMPLOYEE TOTAL SCHAPPEL, JEROME 43.0				
--------------------------------------	--	--	--	--

SCHAPPEL, JEROME	WJCA	DNC	0613M	5.0
			0718M	3.0
		DNC	0718M	2.0
			0725M	2.0
		PAP	0711M	2.0
			0718M	1.0
		PAP	0718M	1.0
			0606M	4.0
		PP1	0718M	3.0
			0718M	2.0

EMPLOYEE TOTAL SCHAPPEL, JEROME 25.0				
--------------------------------------	--	--	--	--

SCHAPPEL, JEROME	R3CA	DNC	0912M	6.0
			0905M	3.0

EMPLOYEE TOTAL SCHAPPEL, JEROME 9.0				
-------------------------------------	--	--	--	--

08/02/84

ACTIVITY CODES FOR ALL PLANTS FOR FISCAL 1981

PAGE 38

05000440

	EMPLOYEE	ORG	ACTIVITY	WEEK	REGULAR
	NAME	CODE	CODE	ENDING	HOURS

	YIN, ISA T.	R3CA	PPI	090581	10.0
EMPNAME	TOTAL	YIN, ISA T.			19.0
DOCKETNO	TOT				1,575.5

05000440

EMPLOYEE NAME	ORG CODE	ACTIVITY CODE	WEEK ENDING	REGULAR HOURS
EMM, CARL M.	R3CA	00C	011682	10.0
			120581	17.0
			122681	3.0
			111481	8.0
			112181	2.0
			112881	1.0
			121281	2.0
			112191	10.0
			112881	15.0
			121281	13.0

EMPLOYEE TOTAL EMM, CARL M. 61.0

EMPLOYEE GARDNER, RONALD M. R3CA 00C 101081 4.0
 101791 16.0 20.0

EMPLOYEE GILYNER, MAX R3BA 00C 150282 5.0
 082882 4.0
 091182 2.0
 092882 12.0
 090482 16.0
 091182 12.0
 091482 16.0
 092582 4.0
 100282 10.0
 022782 1.0
 030682 8.0
 031382 5.0
 032782 2.0
 050882 6.0
 051582 8.0
 062682 3.0
 071782 2.0
 072482 1.0
 073182 2.0
 080782 6.0
 081482 7.0
 082182 7.0
 021382 3.5
 052282 2.0
 071782 6.0
 072482 4.0
 073182 1.0
 010282 6.0

EMPLOYEE TOTAL GILYNER, MAX 6.0

05000440

EMPLOYEE NAME	ORG CODE	ACTIVITY CODE	WEEK ENDING	REGULAR HOURS
GILDNER, MAX				
	H3M	PPI	020682	12.0
			021382	4.0
			022082	11.0
			022782	7.0
			030682	8.0
			031382	10.0
			032082	10.5
			041782	16.0
			042482	14.0
			050182	6.0
			050882	15.0
			051582	2.0
			052282	8.0
			061282	11.0
			061982	13.0
			062682	10.0
			070382	4.0
			071082	4.0
			071782	7.0
			072482	6.0
			073182	13.0
			080782	9.0
			081482	6.0
			082182	8.0
TOTAL				
				376.0
HOLZMAN, MARK				
TOTAL				
				4.5
JACKIN, JOHN				
TOTAL				
				6.0
KEY, WILLIAM				
TOTAL				
				6.0
				16.0
				16.0
				4.0
				8.0
				8.0
				14.0
				66.0
KEY, WILLIAM				
TOTAL				
				8.0
				16.0
MCGHEE, LEONARD				
TOTAL				
				16.0

09/02/84

05000400

ACTIVITY CODES FOR ALL PLANTS FOR FISCAL 1982

EMPNAME	TOTAL	EMPLOYEE NAME	ORG CODE	ACTIVITY CODE	WEEK ENDING	REGULAR HOURS
		MCWEEGHAN, LEONARD	P3BA	PPI	071082	16.0
	46.0					
EMPNAME	TOTAL	MCWEEGHAN, LEONARD	P3CA	DOC	101081	12.0
					101781	8.0
	20.0					
EMPNAME	TOTAL	MENDEL, RUGELIO	P3CH	DOC	071782	25.0
				PAP	070382	20.0
				PPI	070382	10.0
					071082	31.0
					071782	4.0
	90.0					
EMPNAME	TOTAL	MILLER, DONALD E.	P3CA	DOC	020682	4.0
					021382	16.0
					031382	15.0
					032782	20.0
					040382	19.0
					041082	20.0
					052982	8.0
					060582	16.0
					061282	15.0
					041982	14.0
					121281	8.0
					121981	16.5
				PAP	020682	2.0
				PPI	020682	10.0
	147.5					
EMPNAME	TOTAL	NAIDU, KAMALAKAR M.	P3BH	PAP	071782	12.5
				PPI	072482	40.0
				DOC	060782	19.0
				PPI	073182	14.5
	90.0					
EMPNAME	TOTAL	NIGHTINGALE, EDWARD	P3CA	DOC	030682	16.0
					031382	6.0
					050182	12.0
					030682	16.0
					032082	8.0

04/02/84

05000440

ACTIVITY CODES FOR ALL PLANTS FOR FISCAL 1982

EMPNAME	TOTAL	EMPLOYEE NAME	ORG CODE	ACTIVITY CODE	WEEK ENDING	REGULAR HOURS

		NIGHTINGALE, EDWARD H.	R3CA	PAP	042482	4.0
				PPI	022782	19.0
					031382	8.0
					042482	5.5
					050882	12.0
					061282	4.0
	110.5					

EMPNAME	TOTAL	NIGHTINGALE, EDWARD H.	R3CA	DPL	080782	16.5
					082182	8.0
					091182	.5
				PAP	071782	16.5
					081482	8.0
				PPI	042482	2.0
					050182	.5
					050882	7.0
					072482	16.5
					073182	16.0
					082182	6.0
	97.5					

EMPNAME	TOTAL	PESCHEL, JAMES	R3RH	DOC	102481	1.0
				PPI	101081	9.0
	10.0					

EMPNAME	TOTAL	SCHWEIHNZ, EDWARD	R3CA	DOC	031382	7.0
					041782	1.0
					051582	1.0
					090482	4.0
				PAP	091182	4.0
					010982	2.5
					011682	2.0
					041782	2.0
					062682	1.0
					060782	2.0
					090482	3.0
				PPI	031382	7.0
					090482	10.0
	46.0					

EMPNAME	TOTAL	WARD, KAVIN D.	R3CA	DOC	010282	4.0
					080782	5.0
	9.0					

EMPNAME	TOTAL	WARD, KAVIN D.	R3CA	DOC	010282	4.0
					080782	5.0
	9.0					

05000440

EMPLOYEE NAME	ORG CODE	ACTIVITY CODE	WEEK ENDING	REGULAR HOURS	
YIN, ISA T.	R3CA	DGC	112181	2.0	
			112881	9.0	
			121281	3.0	
			121981	10.0	
	PAP			022782	4.0
				073182	3.0
				112181	1.0
				121281	2.0
	PPI			022782	6.0
				073182	17.0
				092582	2.0
				112181	11.0
				121281	6.0
EMPNAME TOTAL YIN, ISA T.				85.0	
DOCKETNO TOTAL				1,330.04	

05000440

EMPLOYEE NAME	ORG CODE	ACTIVITY CODE	WEEK ENDING	REGULAR HOURS
---------------	----------	---------------	-------------	---------------

EMPNAME	TOTAL	BARRETT, PAUL		4.0
---------	-------	---------------	--	-----

BEACH ARTHUR H

1121	ATV	091783	14.0
	ICA	082083	17.0
		090283	17.0
		091083	8.0
		091783	16.0
		092483	16.0
		100183	16.0
			106.0

beach

EMPNAME	TOTAL	BEACH ARTHUR H		106.0
EMPNAME	TOTAL	HYDUN, PAUL		21.0

DIMMOCK, LARRY

R3CA	PP1	020583	21.0
		072383	2.0
		080683	8.0
		081383	40.0
		082083	6.0
		091083	6.0
		100183	8.0
			76.0

operator line, very much involved

EMPNAME	TOTAL	DIMMOCK, LARRY		76.0
EMPNAME	TOTAL	FAWELL, ROBERT		10.0
EMPNAME	TOTAL	FAWELL, ROBERT		11.0

R3CA	DOC	092483	10.0
	PP1	091783	11.0
		082783	37.0
		090383	40.0
		091783	24.0
		092483	40.0
		100183	40.0
			211.0

inspired

EMPNAME	TOTAL	GEORGEY GEORGE R		181.0
EMPNAME	TOTAL	GILMER, MAX		2.0
EMPNAME	TOTAL	GILMER, MAX		6.0
EMPNAME	TOTAL	GILMER, MAX		1.0
EMPNAME	TOTAL	GILMER, MAX		3.0
EMPNAME	TOTAL	GILMER, MAX		5.0

R3BA	DOC	010183	2.0
		010883	6.0
		020583	1.0
		021983	3.0
		031283	5.0
			181.0

08/02/84

0500440

ACTIVITY CODES FOR ALL PLANTS FOR FISCAL 1983

EMPLOYEE NAME	ORG CODE	ACTIVITY CODE	WEEK ENDING	REGULAR HOURS
----- GILNEN * MAX -----				
		UCC		
			031983	5.0
			032683	2.0
			041683	2.0
			043083	3.0
			051483	4.0
			062583	2.0
			070283	3.0
			070983	2.0
			071683	1.0
			072383	2.0
			073083	1.0
			080683	2.0
			081383	1.0
			082783	2.0
			090383	3.0
			091083	1.0
			112082	4.0
			112782	4.0
			120482	2.0
			121882	3.0
			021283	6.0
			021983	1.0
			041683	3.0
			052183	4.0
			080683	3.0
			010183	8.0
			010883	8.0
			011583	3.0
			012283	7.0
			012983	13.0
			020583	13.0
			021283	7.0
			021983	12.0
			022683	11.0
			031283	5.0
			031983	8.0
			032683	8.0
			040283	16.0
			040983	.0
			041683	8.0
			042383	5.0
			043083	10.0
			050783	8.0
			051483	10.0
			052183	8.0
			060483	8.0

PPI

PAP

6.1

17

05000440

EMPLOYEE NAME ORG CODE ACTIVITY CODE WEEK ENDING REGULAR HOURS

GILLONHEM* MAX

KSHA

PPI

061183	8.0
062583	11.0
070283	10.0
070983	6.0
071683	12.0
072383	9.8
073083	12.0
080683	8.0
081383	6.0
082683	2.0
082783	10.0
090383	10.0
091083	3.0
091783	7.0
092483	6.0
100183	10.0
102382	7.5
103082	16.0
110682	12.0
111382	5.0
112082	1.0
112782	7.0
120482	5.0
121182	8.0
121882	8.0
122582	2.0
091783	7.0
092483	8.0

EMPNAME TOTAL GILLONHEM* MAX

HANSEN WILLIAM A

1B33

ATV

475.5

082783	8.0
090383	8.0
091383	20.0
082083	36.0
082783	32.0
090383	32.0
091683	29.0
091783	40.0
092483	15.0

discontinued

EMPNAME TOTAL HANSEN WILLIAM A

HASSE* ROBERT

R3CA

PAP

041683

10.0

EMPNAME TOTAL HASSE* ROBERT

10.0

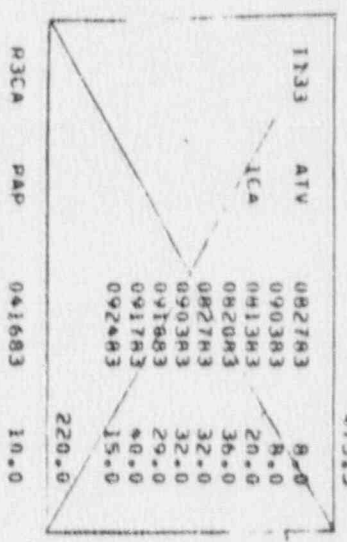

05000440

EMPLOYEE NAME
ORG CODE
ACTIVITY CODE
WEEK ENDING
REGULAR HOURS

HAWKINS, FRANK
H3CA DDC 0423R3 0625R3 0709R3 0423R3
8.0 6.0 4.0 6.0

EMPNAME TOTAL HAWKINS, FRANK 24.0

EMPNAME TOTAL HEISHMAN ROBERT F
HEISHMAN ROBERT F
HUNT, MILTON D
H2CA DDC 0430R3 0507R3 0723R3 0730R3 0723R3
14.0 8.0 4.0 8.0 16.0

EMPNAME TOTAL HUNT, MILTON D 50.0

EMPNAME TOTAL KANTOR FALK
KANTOR FALK
KANTOR FALK
K3CA DDC 0430R3 0507R3 0423R3 0430R3 0430R3
4.0 16.0 6.0 2.0 10.0

EMPNAME TOTAL KEATING, DALE
KEATING, DALE
K1S, JOHN
H3CA DDC 0423R3 0521R3 0702R3 0709R3 0716R3 0723R3 0806R3 0820R3 0827R3
12.0 10.0 12.0 8.0 16.0 14.0 16.0 8.0 12.0

EMPNAME TOTAL KEATING, DALE 38.0

1120	ICA	0927R3	12.0
<i>deactivated</i>			

1441	LRA	0312R3	2.0
	LRA	0319R3	4.0
	LRA	0514R3	16.0
	LRA	1009R2	16.0
	LRA	1023R2	24.0
	LRA	1009R2	64.0

deactivated

05000440

		EMPLOYEE NAME	ORG CODE	ACTIVITY CODE	WEEK ENDING	REGULAR HOURS
		KISH, JOHN	R3CA	00C	090383	12.0
					091083	10.0
					092483	4.0
				PAP	041683	4.0
					072383	2.0
					073083	4.0
				PP1	041683	12.0
					073083	16.0
EMPNAME	TOTAL	KISH, JOHN				172.0
		KONKLIN, JAMES	R3MA	PAP	021283	4.0
				PP1	092483	12.0
EMPNAME	TOTAL	KONKLIN, JAMES				16.0
		LANKSBURY, ROGER	R3CA	00C	050783	.0
				PAP	040983	1.5
				PP1	041683	8.0
EMPNAME	TOTAL	LANKSBURY, ROGER				9.5
		MAXWELL, GEORGE F	R2BA	PP1	040983	20.0
					040983	20.0
					041683	12.0
					041683	12.0
					042383	10.0
EMPNAME	TOTAL	MAXWELL, GEORGE F				74.0
		MCGREGOR, LEONARD	R3BA	00C	103082	8.0
EMPNAME	TOTAL	MCGREGOR, LEONARD				8.0
		MENDEZ, ROGELIO	R3CB	00C	071683	3.0
EMPNAME	TOTAL	MENDEZ, ROGELIO				3.0
		MERRIWEATHER, NORMAN	R2CA	00C	052183	20.0
					052883	8.0
					060483	1.0
					061883	22.0
					070283	20.0
					072383	8.0
					073083	8.0
					081383	18.0

05000440

EMPLOYEE NAME	ORG CODE	ACTIVITY CODE	WEEK ENDING	REGULAR HOURS
MEHREZAIHER, NORMAN				
	P2CA	00C	082783	20.0
			090383	16.0
	PAP		021983	2.0
			030583	4.0
			052883	31.0
			060483	15.0
			061883	8.0
			070283	8.0
			073083	4.0
			080683	8.0
			081383	4.0
			082083	4.0
			082783	4.0
			100183	8.0
			051483	31.0
			061183	23.0
			062583	31.0
			072383	23.0
			080683	20.0
			082083	20.0
			100183	20.0
				409.0
MILLER, DONALD				
	P3DA	PPI	052883	6.0
MILLER, DONALD				
	P3CA	00C	110682	3.0
		PAP	111382	6.0
		PAP	102382	4.0
		PPI	103082	3.5
			110682	11.0
				27.5
NAIDU, KAMALAKAR M.				
	P3CR	00C	073083	20.0
		PAP	061983	1.0
		PPI	071683	12.0
				36.0
NAIDU, KAMALAKAR M.				
	P3DA	00C	101682	4.0
		PPI	100982	6.0
			101682	6.0
			121882	15.0
				40.0

05000440

EMPLOYEE NAME
 ORG CODE
 ACTIVITY CODE
 WEEK ENDING
 REGULAR HOURS

EMPNAME TOTAL WESTMANN, MARY JANE

		31.0	
1182	ICA	082783	57.0
		090343	40.0
		094083	32.0
		091743	40.0
		092483	40.0
		100183	40.0
		229.0	

EMPNAME TOTAL OSBOURNE GEF

EMPNAME TOTAL PATTERSON, JAMES

		1.0	
P3DA	PAP	082783	1.0
		1.0	
		4.0	
		4.0	
		2.0	
		2.0	
		4.0	
		15.0	
		13.0	
		10.0	
		1.0	
		5.0	
		6.0	
		10.0	
		10.0	

EMPNAME TOTAL DELKE, PAUL

EMPNAME TOTAL PELLET, JOHN L

		86.0	
PACH		100183	24.0
		24.0	
		1.0	
		3.5	

EMPNAME TOTAL PESCHEL, JAMES

		4.5	
1121	ANT	100183	3.0
	ADA	100183	1.0
	3PA	082783	40.0
		090343	40.0
		091083	31.0

disregard

activity not shown - disregard

ACTIVITY CODES FOR ALL PLANTS FOR FISCAL 1983

EMPLOYEE NAME

ORG CODE ACTIVITY CODE WEEK ENDING REGULAR HOURS

PHILLIPS HENRY B

TR1	1PA	091783	40.0
092283		40.0	
100183		36.1	
		231.0	

disagree

EMPLOYEE TOTAL PHILLIPS HENRY B

REIMANN FRANK

R3CA UOC

022683	4.0
031283	2.0
040283	9.0
040983	2.0
041683	6.5
042383	10.0
043083	10.5
020583	7.0
021283	6.0
040983	5.0
103082	3.5
110682	1.0
021983	26.5
031283	3.0
103082	8.0
110682	5.0
112082	6.0
115.0	

EMPLOYEE TOTAL REIMANN FRANK

ROBINSON PECHY D

T241 LPA

050483	22.0
061183	21.0
061883	22.0
062583	1.0
082083	16.0
082783	5.0
090383	8.0
091083	8.0
092483	31.0
100183	40.0
174.0	

disagree

EMPLOYEE TOTAL ROBINSON PECHY D

ROHNACHER ROGER A

1121 1VA

080683	8.0
081383	15.0
082083	13.0
082783	19.0
090383	10.0
091083	16.0
091783	19.0
114.0	

ACTIVITY CODES FOR ALL PLANTS FOR FISCAL 1983

EMPLOYEE NAME	ORG CODE	ACTIVITY CODE	WEEK ENDING	REGULAR HOURS
---------------	----------	---------------	-------------	---------------

ROHNBACHER ROGER A	1121	1CA	092483	19.0
			100183	7.0
				26.0

ROHNBACHER ROGER A	1242	1WA	062583	4.0

ROHNER DAVE

ROHNER DAVE	1113	1RA	052183	5.0
			021983	8.0
			022683	7.0
			060483	2.0
			061083	2.0
			073083	4.0
			080683	8.0
			082083	16.0
			090383	6.0
			091083	1.0
				59.0

Boyer

EMPNAME TOTAL SPRAU JOHN G

SUTPHIN, RAYMOND N.

SUTPHIN, RAYMOND N.	R3CA	PPI	070283	6.0
			071683	1.0
			072383	4.0
			080683	3.0
			082083	2.0
			090383	3.0
			091083	5.0
			091783	2.0
			092483	1.0
			100183	1.0
				28.0

EMPNAME TOTAL SUTPHIN, RAYMOND N.

ULIE, JOSEPH

ULIE, JOSEPH	R3CH	PAP	031983	7.0

EMPNAME TOTAL ULIE, JOSEPH

VANDEL, THOMAS

VANDEL, THOMAS	R3CA	DOC	052183	10.0
			052883	6.0
			061183	11.0
			061883	6.5
			062583	.0
			072383	12.0
			073083	2.0

050004 10

EMPLOYEE NAME: VANDEL, THOMAS

ORG CODE: R3CA

ACTIVITY CODE: DDC

WEEK ENDING: 081383

REGULAR HOURS: 1.0

WEEK ENDING	REGULAR HOURS
082083	4.0
082683	4.0
030583	4.0
031283	8.0
040283	5.0
041683	6.0
042383	13.5
070983	2.0
091083	2.0
040983	18.0
041683	11.5
051483	16.0
061883	1.0
073083	1.0
080683	7.0
081383	11.0
082083	7.0
082683	7.0
082783	18.0
090383	16.0
091083	8.0
091783	18.0
092483	18.0
100183	10.0

EMPNAME TOTAL VANDEL, THOMAS

264.5

WARRI, KAVIN

R3CH

DDC

WEEK ENDING	REGULAR HOURS
021283	4.0
022683	4.0
031983	2.0
032683	4.0
043083	8.0
050783	4.0
051483	2.0
071683	4.0
031283	4.0
031983	4.0
043083	2.0
070983	2.0
031983	15.0
043083	10.0
070983	2.0
071683	12.0

EMPNAME TOTAL WARRI, KAVIN

75.0

05000440

EMPLOYEE NAME

ORG CODE

ACTIVITY CODE

WEEK ENDING

REGULAR HOURS

WADDY KAVIN D.

R3CA

00C

010883	2.0
012283	1.0
101682	4.0
010883	2.0
012283	1.0
101662	4.0
121882	15.0
010883	16.0
012283	1.0
121882	1.0

PP1

46.0

EMPLOYEE TOTAL WADDY KAVIN D.

WONG HOWARD

1121	ICA	073083	8.0
		080683	32.0
		081383	26.0
		082083	27.0
		082783	36.0
		090383	36.0
		091083	30.0
		091783	36.0
		092483	34.0
		100183	28.0
			293.0

R3CA

00C

101682	3.0
102382	2.0
100982	3.0
101682	3.0

11.0

EMPLOYEE TOTAL WONG HOWARD

DOCKELING TOTAL

30075.5

2143.5

27932.0

Waddington

05000440

EMPLOYEE NAME		ORG CODE	ACTIVITY CODE	WEEK ENDING	REGULAR HOURS	
EMPNAME TOTAL	BEACH ARTHUR H	112J	ICA	100883	10.0	
				101583	12.0	
				102283	14.0	
				102983	8.0	
				110583	10.0	
					62.0	
EMPNAME TOTAL	CHRISTNOT, EDWARD	R3CB	DOC	041484	4.0	
				042184	12.0	
				121083	7.0	
				121783	10.0	
			PAP	032484	4.0	
				040784	19.0	
				112683	2.0	
				120383	4.0	
			PPI	121083	6.0	
				041484	24.0	
				112683	9.0	
				120383	8.0	
					109.0	
EMPNAME TOTAL	CILIMBERG, RAMON	R3CB	DOC	021184	4.0	
				021884	6.0	
				030384	3.0	
				PAP	012884	3.0
				PPI	020484	17.0
					33.0	
EMPNAME TOTAL	COOLEY, HALPH A	R4CB		121783	4.0	
EMPNAME TOTAL	COOLEY, HALPH A				4.0	
EMPNAME TOTAL	DIMMOCK, LARRY	R3CA		012184	2.0	
				030384	3.0	
				031084	26.0	
				100883	8.0	
					39.0	
EMPNAME TOTAL	FALEVITS, ZELIG	R3CB	DOC	042184	10.0	
				121083	7.0	
				121783	4.0	
				PAP	112683	3.0

disregarded

activity unknown - disregarded

operator licenses not included

08/02/94

05006440

ACTIVITY CODES FOR ALL PLANTS FOR FISCAL 1984

EMPLOYEE NAME	ORG CODE	ACTIVITY CODE	WEEK ENDING	REGULAR HOURS
FALEVITS, ZELIG	R3CR	PAP	120383	4.0
			121083	6.0
			041484	4.0
			042184	4.0
			112683	10.0
FALEVITS, ZELIG	R3CR	PPI	120383	8.0
			121783	10.0

EMPNAME	TOTAL	FALEVITS, ZELIG			70.0
---------	-------	-----------------	--	--	------

EMPNAME	TOTAL	FAVILL, ROBERT	P3CA	PPI	101583	4.0
---------	-------	----------------	------	-----	--------	-----

EMPNAME	TOTAL	FAVILL, ROBERT	P3CA	PPI	110583	2.0
---------	-------	----------------	------	-----	--------	-----

EMPNAME	TOTAL	FAVILL, ROBERT	P3CA	PPI	111283	4.0
---------	-------	----------------	------	-----	--------	-----

EMPNAME	TOTAL	FAVILL, ROBERT			6.0
---------	-------	----------------	--	--	-----

T1R2	ICA	100683	28.0
		101583	28.0
		102283	36.0
		102983	32.0
		110583	32.0
		112683	16.0
		120383	40.0
			212.0

disagreed

EMPNAME	TOTAL	GEORGEY GEORGE H	R3BA	D0C	010784	2.5
---------	-------	------------------	------	-----	--------	-----

EMPNAME	TOTAL	GEORGEY GEORGE H	R3BA	D0C	011484	4.0
---------	-------	------------------	------	-----	--------	-----

EMPNAME	TOTAL	GEORGEY GEORGE H	R3BA	D0C	021884	4.0
---------	-------	------------------	------	-----	--------	-----

EMPNAME	TOTAL	GEORGEY GEORGE H	R3BA	D0C	022584	3.0
---------	-------	------------------	------	-----	--------	-----

EMPNAME	TOTAL	GEORGEY GEORGE H	R3BA	D0C	031784	2.0
---------	-------	------------------	------	-----	--------	-----

EMPNAME	TOTAL	GEORGEY GEORGE H	R3BA	D0C	041484	6.0
---------	-------	------------------	------	-----	--------	-----

EMPNAME	TOTAL	GEORGEY GEORGE H	R3BA	D0C	042184	2.0
---------	-------	------------------	------	-----	--------	-----

EMPNAME	TOTAL	GEORGEY GEORGE H	R3BA	D0C	072684	4.0
---------	-------	------------------	------	-----	--------	-----

EMPNAME	TOTAL	GEORGEY GEORGE H	R3BA	D0C	110583	1.0
---------	-------	------------------	------	-----	--------	-----

EMPNAME	TOTAL	GEORGEY GEORGE H	R3BA	D0C	111283	1.0
---------	-------	------------------	------	-----	--------	-----

EMPNAME	TOTAL	GEORGEY GEORGE H	R3BA	D0C	111983	5.0
---------	-------	------------------	------	-----	--------	-----

EMPNAME	TOTAL	GEORGEY GEORGE H	R3BA	D0C	112683	1.0
---------	-------	------------------	------	-----	--------	-----

EMPNAME	TOTAL	GEORGEY GEORGE H	R3BA	D0C	120383	1.0
---------	-------	------------------	------	-----	--------	-----

EMPNAME	TOTAL	GEORGEY GEORGE H	R3BA	D0C	121083	1.0
---------	-------	------------------	------	-----	--------	-----

EMPNAME	TOTAL	GEORGEY GEORGE H	R3BA	D0C	121783	3.0
---------	-------	------------------	------	-----	--------	-----

EMPNAME	TOTAL	GEORGEY GEORGE H	R3BA	D0C	123183	1.0
---------	-------	------------------	------	-----	--------	-----

05000440

EMPLOYEE NAME	ORG CODE	ACTIVITY CODE	WEEK ENDING	REGULAR HOURS

GILUNEW, MAX	R3DA	PPI	010784	4.5
			011484	4.0
			012184	5.0
			012884	9.0
			020484	15.0
			021884	10.0
			022584	4.0
			031084	12.0
			031784	7.0
			032484	3.0
			033184	3.0
			040784	8.0
			041484	10.0
			042184	7.0
			042884	14.0
			100883	10.0
			102983	10.0
			110583	9.5
			111283	1.0
			111983	8.0
			112683	7.0
			120383	6.0
			121083	9.0
			121783	4.0
			122483	8.0
			123183	2.0

EMPNAME TOTAL GILUNEW, MAX 244.5

EMPNAME TOTAL GLOERSEN, WILLIAM 3.5
 P3DA PAP 020484
 PPI 021184 .5

EMPNAME TOTAL GLOERSEN, WILLIAM 4.0

EMPNAME TOTAL HANSEN WILLIAM 8
 H3CB DDC 031084 22.0
 PPI 031784 8.0
 032484 22.0
 020484 8.0
 030384 33.0
 031084 6.0

EMPNAME TOTAL HANSEN WILLIAM 4
 KAUFMAN, PAUL

1133	ICA	100183	24.0
		100883	32.0
		101583	30.0
			86.0

Handwritten signature

70

05000448

EMPLOYEE NAME	ORG CODE	ACTIVITY CODE	WEEK ENDING	REGULAR HOURS
<hr/>				
KRUPMAN, PAUL	P3CA	PP1	031784	6.0
TOTAL KAUFMAN, PAUL				105.0
<hr/>				
KISH, JOHN	P3CA	DDC	101583	8.0
			102283	12.0
			102983	16.0
TOTAL KISH, JOHN				35.0
<hr/>				
LANG, TERRY	P3CA		012184	16.0
			012184	16.0
			100883	24.0
			101583	40.0
			120383	30.0
			122883	39.0
TOTAL LANG, TERRY				165.0
<hr/>				
MARTIN, ROBERT	P3CA	P3P	032484	1.0
TOTAL MARTIN, ROBERT				1.0
<hr/>				
MCCORMY, STEPHEN L	P3CA		110583	8.0
TOTAL MCCORMY, STEPHEN L				8.0
<hr/>				
MCMILLEN, JOSEPH	P3CA		020484	4.0
TOTAL MCMILLEN, JOSEPH				4.0
<hr/>				
MERIWETHER, NORMAN	P2CA	DDC	100883	8.0
			102283	16.0
			110583	12.0
			111283	2.0
			112683	8.0
			120383	2.0
			100683	8.0
			102283	3.0
			102983	4.0
			111283	4.0
			101583	22.0
			102983	20.0
			111983	31.0
TOTAL MERIWETHER, NORMAN				140.0

operator inventory code omitted

*activity numbers discontinued
4.0 operators becoming work - included*

EMPLOYEE NAME
 ORG CODE
 ACTIVITY CODE
 WEEK ENDING
 REGULAR HOURS

1112		101		070784		16.0	
1112		101		031784		4.0	

Donovan

EMPNAME TOTAL MILHOAN JAMES L

R304		U0C		121783	25.5
		PAP		122483	17.0
		PP1		120383	14.0
				121083	4.5
				031084	12.0
				120383	4.0
				121083	28.0
				121783	4.0

EMPNAME TOTAL MILLER DONALD

R308		D0C		012884	8.0
				020484	8.0
				042184	12.0
				121083	6.0
				121783	4.0
				112683	4.0
				120383	6.0
				121083	5.0
				041484	4.0
				120383	8.0
				121783	10.0

EMPNAME TOTAL NAIDU KAMALAKAR

T111		101		070784		16.0	
------	--	-----	--	--------	--	------	--

Donovan

EMPNAME TOTAL MORRIN DONALD

R304		PAP		033184		5.0	
------	--	-----	--	--------	--	-----	--

EMPNAME TOTAL O'DWYER GERRARD

1122		101		100883		40.0	
				102283		40.0	
				102983		16.0	
				110583		2.0	
				112683		24.0	
				120383		40.0	
						162.0	

Donovan

EMPNAME TOTAL OSHOUBNE DEE

EMPLOYEE NAME ORG CODE ACTIVITY CODE WEEK ENGIN REGULAR HOURS

EMPNAME TOTAL MARKHILL RONALD M 1112 10V 051784 3.0

EMPNAME TOTAL PELKE PAUL H38A D0C 032484 4.0
 PPI 031584 18.0

EMPNAME TOTAL PELKE PAUL PELLET JOHN L 94CR 100883 12.0
 101583 16.0
 102283 20.0
 102983 8.0
 110583 16.0
 111283 14.0
 111983 12.0
 121083 9.0

EMPNAME TOTAL PELLET JOHN L 1121 1CA 102283 30.0
 102983 8.0
 110583 8.0
 100883 32.0
 101583 32.0

EMPNAME TOTAL PHILLIPS HENRY A 1241 LAA 100983 35.0
 101583 24.0
 102283 16.0
 102983 16.0
 110583 2.0
 112683 24.0
 120383 40.0
 121083 32.0
 121783 32.0
 122483 32.0
 011484 24.0
 012184 4.0
 021184 8.0
 021884 8.0
 051284 8.0
 060984 8.0
 062384 17.0

EMPNAME	TOTAL	PHILLIPS HENRY A	ROBINSON PERRY D
1121	1CA	102283	102983
110583	100883	101583	102283
102983	100883	101583	102283
111283	111983	121083	
1241	LAA	100983	101583
102283	102983	110583	112683
120383	121083	121783	122483
011484	012184	021184	021884
051284	060984	062384	
1242	LHA		

disregard

activity codes under - disregard

disregard

05000440

EMPLOYEE NAME	ORG CODE	ACTIVITY CODE	WEEK ENDING	REGULAR HOURS
ROBINSON PERRY D	1242	LRA	063084	36.0
			070784	16.0
			123183	29.0
EMPNAME TOTAL ROBINSON PERRY D				419.0
ROH/BACHER ROGER A	1121	ICA	100883	38.0
			101583	15.0
			102283	16.0
			102983	7.0
			110583	8.0
EMPNAME TOTAL ROH/BACHER ROGER A				84.0
SMEENGE, ROGER	03CA	FP1	042884	12.0
EMPNAME TOTAL SMEENGE, ROGER				12.0
SPRAUL JOHN G	0412	LRA	021184	5.0
			031084	2.0
			031784	4.0
EMPNAME TOTAL SPRAUL JOHN G				10.0
SUTPHIN, RAYMOND N.	03CA	PAP	042184	1.0
		PP1	020784	7.0
			011484	12.0
			032484	.0
			101583	2.0
			102283	1.0
			111983	1.0
			120383	15.0
			121083	15.0
			121783	11.0
			122483	14.0
			123183	4.0
EMPNAME TOTAL SUTPHIN, RAYMOND N.				83.0
VANDEL, THOMAS	03CA	DDC	110583	3.0
			111283	2.5
		PAP	100883	5.0
			101583	1.5
			102283	15.0
			102983	6.0
		PP1	102983	6.0

*discontinued**discontinued**discontinued*

05000440

EMPLOYEE NAME	ACTIVITY CODE	WEEK ENDING	REGULAR HOURS
VANDEL, THOMAS	ICA	100983	1.5
	ICA	101583	5.0

EMPLOYEE TOTAL VANDEL, THOMAS

45.5

1112	LPA	021124	10.0
		030384	3.0
		031984	8.0
		041484	8.0
		041484	4.0
		041484	4.0
		041484	3.0
		041484	40.0

discontinued

EMPLOYEE TOTAL WANG HAI-BOH

R3CY	DOC	102283	0.0
	PAP	102283	4.0
	PP1	102283	12.0

EMPLOYEE TOTAL WANG HAI-BOH

16.0

R3CA	PP1	032484	12.0
------	-----	--------	------

EMPLOYEE TOTAL WESTBERG, ROLF

12.0

1131		008883	26.0
		101583	21.0
		102283	30.0
		102983	16.0
			93.0

discontinued

EMPLOYEE TOTAL WONG HOWARD

2760.0
1,338.0
discontinued total

EMPLOYEE TOTAL

05000-40

	NAME OF REVIEWER	JRG CODE	ACT CODE	WEEK ENDING	REGULAR HOURS
	DEJONES	3322	APD	840512	.0
			API	840512	16.0
			APP	840512	4.0
REV-NAME TOTAL	DEJONES				20.0
	J MCCORMICK-BARR	3223	APD	840512	5.0
REV-NAME TOTAL	J MCCORMICK-BARR				5.0
	KDWARD	3322	APD	840512	.0
			API	840512	6.0
			APP	840512	2.0
REV-NAME TOTAL	KDWARD				8.0
	MLGILDNER	3223	APD	840505	.0
				840512	5.0
			API	840505	.5
				840512	3.0
REV-NAME TOTAL	MLGILDNER				8.5
DUCKETNO TOTAL					41.5

05000440

REV-NAME	TOTAL	NAME OF	ORG	ACT	WEEK	REGULAR
		VIEWER	CODE	CODE	ENDING	HOURS
REV-NAME TOTAL		CAVANDISHURGH	3313	API	840526	2.0
				APP	840526	19.0
					840519	4.0
					840526	8.0
REV-NAME TOTAL		DEWILLIAMS	3313	APD	840526	4.0
				API	840519	2.5
					840526	1.0
				APP	840526	9.0
					840519	3.5
REV-NAME TOTAL		DEWILLIAMS				16.0
REV-NAME TOTAL		OFODWYER	3313	API	840519	7.0
					840526	13.0
				APP	840526	1.0
					840519	8.0
REV-NAME TOTAL		OFODWYER				29.0
REV-NAME TOTAL		J MCCORMICK-BARRG	3223	APD	840519	4.0
				APP	840526	2.5
					840519	2.0
REV-NAME TOTAL		J MCCORMICK-BARRG				8.5
REV-NAME TOTAL		JAGMORE	3233	API	840526	19.0
				APP	840526	10.0
REV-NAME TOTAL		JAGMORE				29.0
REV-NAME TOTAL		HICKMATTIN	3313	API	840519	6.0
					840526	13.0
				APP	840526	1.0
					840519	4.0
REV-NAME TOTAL		HICKMATTIN				24.0
REV-NAME TOTAL		MDL ANN SQUYR	3313	API	840526	14.0
				APP	840526	2.0
					840519	4.0
REV-NAME TOTAL		MDL ANN SQUYR				20.0

08/16/84

ACTIVITY CUES FOR ALL PLANTS FOR WEEK ENDING 5/26/84

PAGE 8

05004440

DOCKETING TOTAL

NAME OF REVIEWER	ORG CODE	ACT CODE	WEEK ENDING	REGULAR HOURS
				150.5

08/16/84

05000440

ACTIVITY CODES FOR ALL PLANTS FOR WEEK ENDING 6/09/84

REV-NAME	TOTAL	NAME OF REVIEWER	ORG CODE	ACT CODE	WEEK ENDING	REGULAR HOURS
ASGAUTAM	3321	ASGAUTAM	API	840609	23.0	23.0
ASGAUTAM	TOTAL	ASGAUTAM				23.0
CAVANDENBURGH	3317	CAVANDENBURGH	APU	840609	7.0	7.0
CAVANDENBURGH	TOTAL	CAVANDENBURGH	API	840609	21.0	21.0
CAVANDENBURGH	TOTAL	CAVANDENBURGH				28.0
GENEALING	3322	GENEALING	APP	840609	12.0	12.0
GENEALING	TOTAL	GENEALING				12.0
DEWILLIAMS	3313	DEWILLIAMS	API	840609	1.5	1.5
DEWILLIAMS	TOTAL	DEWILLIAMS				1.5
OFOWATER	3313	OFOWATER	API	840602	9.0	9.0
OFOWATER	TOTAL	OFOWATER		840609	14.5	14.5
OFOWATER	TOTAL	OFOWATER				23.5
J MCCORMICK-BARR	3223	J MCCORMICK-BARR	APD	840602	11.0	11.0
J MCCORMICK-BARR	TOTAL	J MCCORMICK-BARR		840609	4.0	4.0
J MCCORMICK-BARR	TOTAL	J MCCORMICK-BARR				15.0
JASORE	3223	JASORE	APD	840609	.5	.5
JASORE	TOTAL	JASORE	API	840602	6.0	6.0
JASORE	TOTAL	JASORE	APP	840609	7.5	7.5
JASORE	TOTAL	JASORE		840602	2.0	2.0
JASORE	TOTAL	JASORE		840609	2.0	2.0
JASORE	TOTAL	JASORE				17.5
K TANI	3321	K TANI	APU	840609	8.0	8.0
K TANI	TOTAL	K TANI	API	840609	23.0	23.0
K TANI	TOTAL	K TANI				31.0
KOWARD	3322	KOWARD	APU	840602	1.0	1.0
KOWARD	TOTAL	KOWARD				1.0
KOWARD	TOTAL	KOWARD				1.0
LEATY	3313	LEATY	API	840609	4.0	4.0

08/16/84

ACTIVITY CODES FOR ALL PLANTS FOR WEEK ENDING 6/09/84

PAGE 8

05000440

NAME OF REVERSE	OHG	ACT	WEEK	REGULAR
CODE	CODE	ENDING	HOURS	

REV-NAME TOTAL	LAREYES			4.0
----------------	---------	--	--	-----

REV-NAME TOTAL	MLGILDNER	3223	API	840602	4.0
----------------	-----------	------	-----	--------	-----

REV-NAME TOTAL	MLGILDNER				4.0
----------------	-----------	--	--	--	-----

REV-NAME TOTAL	MCMAHON	3313	APD	840602	5.5
			API	840609	3.3
			API	840602	3.5
				840609	6.3

REV-NAME TOTAL	MCMAHON				10.6
----------------	---------	--	--	--	------

REV-NAME TOTAL	MCMAHON				10.6
----------------	---------	--	--	--	------

REV-NAME TOTAL	MCMAHON	3313	API	840602	7.0
				840609	14.5

REV-NAME TOTAL	MCMAHON				21.5
----------------	---------	--	--	--	------

REV-NAME TOTAL	MCMAHON				21.5
----------------	---------	--	--	--	------

REV-NAME TOTAL	MCMAHON	3321	APD	840609	5.0
			API	840609	10.0
			APP	840609	12.0
			APP	840609	2.7

REV-NAME TOTAL	MCMAHON				29.7
----------------	---------	--	--	--	------

REV-NAME TOTAL	MCMAHON				29.7
----------------	---------	--	--	--	------

REV-NAME TOTAL	MCMAHON				222.3
----------------	---------	--	--	--	-------

REV-NAME TOTAL	MCMAHON				222.3
----------------	---------	--	--	--	-------

08/16/84

05900440

ACTIVITY CODES FOR ALL PLANTS FOR WEEK ENDING 8/23/84

PAGE 6

REV-NAME	TOTAL	NAME OF MEMBER	ORG CODE	ACT CODE	WEEK ENDING	REGULAR HOURS
REV-NAME TOTAL	JASOURE	ASCAUTIN	3321	APD API	840616 840616	4.0 2.0
REV-NAME TOTAL	CAVANDEBROUGH	CAVANDEBROUGH	3313	APD	840616	6.0
REV-NAME TOTAL	DEKATING	DEKATING	3322	APD API	840623 840616	18.0 24.0 16.0
REV-NAME TOTAL	DEMILLEN	DEMILLEN	3411	API	840623	40.0 4.0
REV-NAME TOTAL	DEWILLIAMS	DEWILLIAMS	3313	APD	847616	4 2.0
REV-NAME TOTAL	GROVMEYER	GROVMEYER	3313	APD	840616	2.0 7.0
REV-NAME TOTAL	J MCCORMICK-NARG	J MCCORMICK-NARG	3223	APD	840623	3.0 3.0
REV-NAME TOTAL	JASOURE	JASOURE	3223	APD API	840623 840616	.5 7.0
REV-NAME TOTAL	K TANI	K TANI	3321	APD APP	840616 840616	2.0 8.0 2.0 2.0 2.0 1.0
REV-NAME TOTAL	K TANI	K TANI	3321	APP	840616	23.1
REV-NAME TOTAL	KONAILOU	KONAILOU	3321	APD	840623	13.8 10.0 23.8 5.0

05000440

		NAME OF REVIEWER	DMR CODE	ACT CODE	WEEK ENDING	REGULAR HOURS
REV-NAME TOTAL		KRNAIDU				5.0
		RCHARTIN	3313	APD	840616	4.8
REV-NAME TOTAL		RCHARTIN				4.8
		HDLANKSHURY	3313	APU	840616 840623	9.5 6.0
REV-NAME TOTAL		HDLANKSHURY				15.5
		Z FALÉVITS	3321	APU API	840616 840616	11.0 3.0
REV-NAME TOTAL		Z FALÉVITS				14.0
DOCKETNO TOTAL						166.4