



Illinois Power Company
Clinton Power Station
P.O. Box 678
Clinton, IL 61727
Tel 217 935-8881

U-602282
L30-94(04-21)LP
1A.120

April 21, 1994

Docket No. 50-461

10CFR50.36a

Document Control Desk
Nuclear Regulatory Commission
Washington, D.C. 20555

Subject: Clinton Power Station
Annual Radioactive Effluent Release Report

Dear Sir:

Attached is the Annual Radioactive Effluent Release Report for Clinton Power Station (CPS) for the period of January 1, 1993 through December 31, 1993. This submittal is provided in accordance with the requirements of section 6.9.1.7 of the CPS Technical Specifications.

Sincerely yours,

Richard F. Phares
Director, Licensing

SFB/csm

Attachment

cc: NRC Clinton Licensing Project Manager
NRC Resident Office, V-690
Regional Administrator, Region III, USNRC
Illinois Department of Nuclear Safety

256605

940425005B 931231
PDR ADDCK 05000461
R PDR

JE48 /



Clinton Power Station

Radioactive Effluent
Release Report

January 1, 1993 - December 31, 1993

January 1, 1993 - December 31, 1993
RADIOACTIVE EFFLUENT RELEASE REPORT
FOR THE
CLINTON POWER STATION

Prepared by
Radiological Environmental Group
Radiation Protection Department

April 29, 1994

TABLE OF CONTENTS

<u>SECTION</u>	<u>PAGE</u>
1. Executive Summary	5
2. Introduction.	6
3. Supplemental Information.	15
4. Effluent and Waste Disposal Data.	22
5. Meteorological Data and Dispersion Estimates. . .	36
6. Dose Measurements and Assessments	48
7. Changes to the Offsite Dose Calculation Manual. .	59
8. ODCM Operational Requirement Reports.	67
9. Major Changes to Radioactive Waste Treatment Systems	68
10. New Locations for Dose Calculation and/or Environmental Monitoring.	69

LIST OF TABLES

	<u>PAGE</u>
Table 1: Airborne Effluents - Summation of All Releases	22
Table 2: Airborne Effluents	23
Table 3: Radioactive Gaseous Waste LLD Values	25
Table 4: Waterborne Effluents - Summation of All Releases	27
Table 5: Waterborne Effluents	28
Table 6: Radioactive Liquid Waste LLD Values.	29
Table 7: Solid Waste and Irradiated Fuel Shipments.	32
Table 8: Corrections to Data Reported in Previous Effluent Reports	34
Table 9: Effluent Data Not Available for Previous Effluent Reports.	35
Table 10: Meteorological Data Availability	37
Table 11: Classification of Atmospheric Stability.	40
Table 12: Joint Wind Frequency Distribution by Stability Class.	41
Table 13: Maximum Offsite Doses and Dose Commitments to Members of the Public	48
Table 14: Calculated Doses to Members of the Public During Use of the Road in the Southeast Sector within the CPS Site Boundary.	52
Table 15: Calculated Doses to Members of the Public During Use of the Agricultural Acreage in the South-Southwest Sector within the CPS Site Boundary.	53
Table 16: Calculated Doses to Members of the Public During Use of Clinton Lake in the Northwest Sector within the CPS Site Boundary.	54

LIST OF TABLES (con't)

	<u>PAGE</u>
Table 17: Calculated Doses to Members of the Public During Use of the Department of Conservation Recreation Area in the East- Southeast Sector within the CPS Site Boundary	55
Table 18: Calculated Doses for the Residents in the Southwest Sector within the CPS Site Boundary	56
Table 19: Calculated Doses for the Residents in the West-Southwest Sector within the CPS Site Boundary	57
Table 20: Calculated Doses for the Residents in the South-Southeast Sector within the CPS Site Boundary	58

LIST OF FIGURES

	<u>PAGE</u>
Figure 1: CPS Airborne Effluent Release Points	7
Figure 2: CPS Waterborne Effluents Release Pathway	8
Figure 3: Effluent Exposure Pathways	13
Figure 4: CPS 1993 Monthly Liquid Radwaste Discharge Total.	21
Figure 5: CPS Wind Rose: 10-meter	38
Figure 6: CPS Wind Rose: 60-meter	39
Figure 7: Areas Within the CPS Site Boundary Open to Members of the Public	51

SECTION 1

EXECUTIVE SUMMARY

EXECUTIVE SUMMARY

The Radioactive Effluent Release Report is a detailed description of all radioactive releases (both gaseous and liquid) from the Clinton Power Station (CPS) and the resulting radiation doses for the period from January 1, 1993 through December 31, 1993. This report includes a detailed meteorological section which provides the weather history of the area during this period. This information is used to calculate the dose to the public.

The report also includes a summary of the amounts of radioactive material contained in solid waste that is packaged and shipped for offsite disposal at federally-approved burial facilities. In addition, this report notifies the U.S. Nuclear Regulatory Commission (NRC) staff of changes to CPS's Offsite Dose Calculation Manual (ODCM) and exceptions to the CPS effluent monitoring program which must be reported per ODCM Operation Requirements 2.7.1.b and 3.9.2.b.

The NRC requires that nuclear power stations be designed, constructed, and operated in such a way that the amount of radioactive material in effluent releases to unrestricted areas is kept As Low As Reasonably Achievable (ALARA). To assure these criteria are met, the NRC has established limits governing the release of radioactivity in effluents.

CPS was operated in compliance with established dose limits during this report period. The maximum radiation dose delivered to the inhabitants of the area surrounding CPS due to radioactivity released from the station was 0.003% of what that person received from normal background radiation. The radiation dose to people in the vicinity of CPS was calculated for a continuous gaseous release by using the concentration of radioactive material released and real time or annual average meteorological data. CPS did not have a radioactive liquid release in 1993.

SECTION 2

INTRODUCTION

INTRODUCTION

Clinton Power Station is located in Harp Township, DeWitt County approximately six miles east of the city of Clinton in east-central Illinois. Clinton Power Station is a 985 megawatt gross electrical power output boiling water reactor. The reactor and generating units were supplied by General Electric, Sargent and Lundy Engineers served as architect-engineer, and Baldwin Associates was the constructor.

Construction of CPS began in the mid 1970's. Fuel load began in September of 1986 with initial criticality achieved on February 27, 1987. Commercial operation commenced in April 1987 and the reactor reached 100% power for the first time on September 15, 1987.

Airborne effluents are released from CPS via two gaseous effluent release points to the environment: the Common Station Heating, Ventilating, and Air Conditioning (HVAC) Stack and the Standby Gas Treatment System (SGTS) Vent (see Figure 1). Each release point is continuously monitored and a program of periodic sampling and analysis is conducted as specified in the ODCM. Liquid effluents from CPS are released in batch mode and are sampled and analyzed prior to release. Liquid effluents, variable from 10-60 gallons per minute (GPM) or 50-300 GPM, combine with Plant Service Water flow (minimum of approximately 2000 GPM) and Plant Circulating Water flow (0-567,000 GPM) in the seal well prior to entering the 3.4 mile discharge flume to Lake Clinton (see Figure 2).

CPS AIRBORNE EFFLUENT RELEASE POINTS

Figure 1

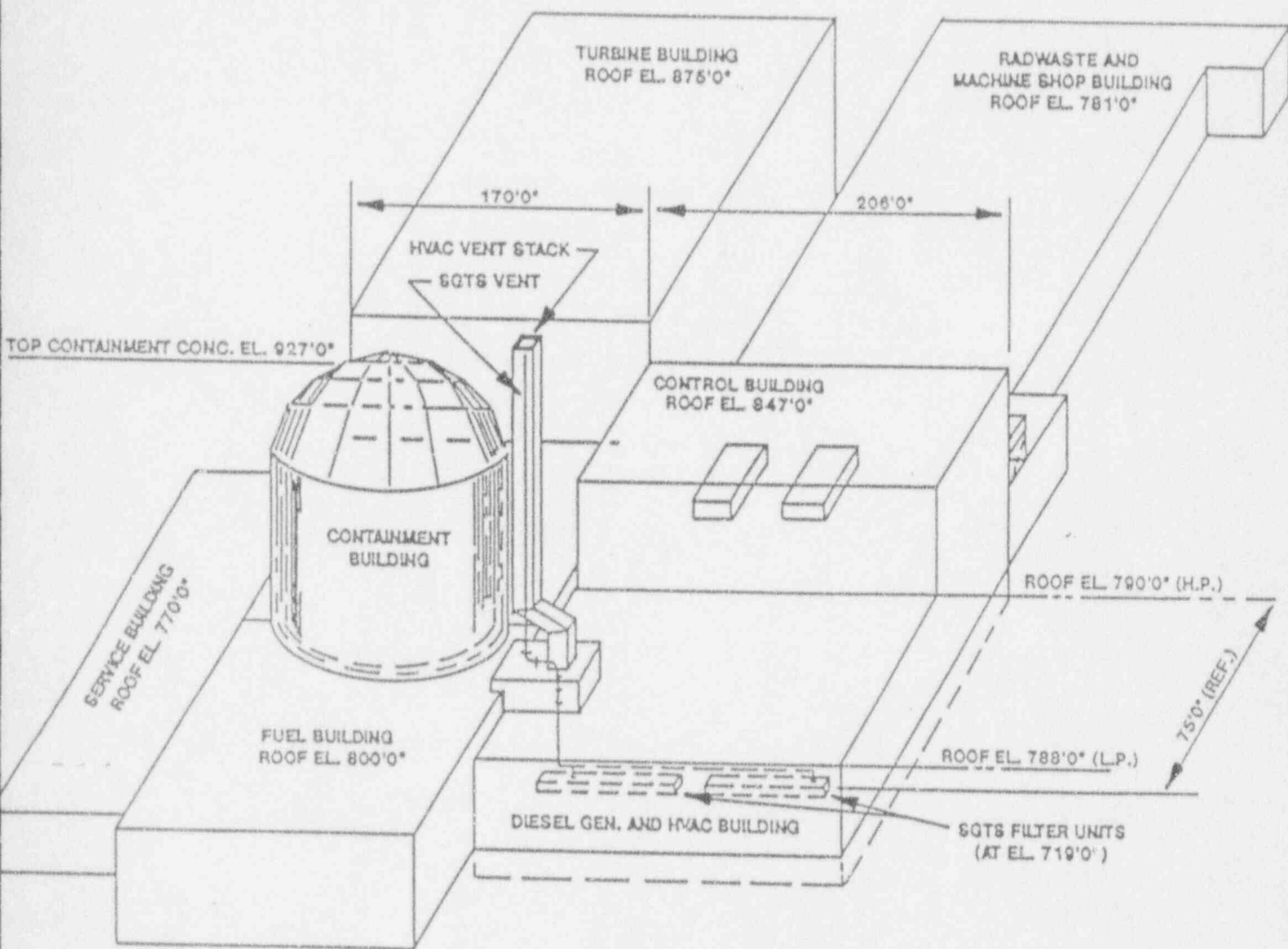

GASEOUS EFFLUENT RELEASE POINT CHARACTERISTICS

	<u>HVAC EXHAUST STACK</u>	<u>SGTS EXHAUST STACK</u>
RELEASE POINT HEIGHT (m)	61	61
BUILDING HEIGHT(m)	58	58
RELEASE POINT GEOMETRY	DUCT	PIPE
RELEASE POINT AREA (m ²)	11.15	0.15
RELEASE POINT DIAMETER (m)	3.77'	0.44
ANNUAL AVERAGE FLOW RATE (fr ³ /min)	237,000	4000
VERTICAL EXIT VELOCITY (m/sec)	10.02	12.49

CPS WATERBORNE EFFLUENTS RELEASE PATHWAY

Figure 2

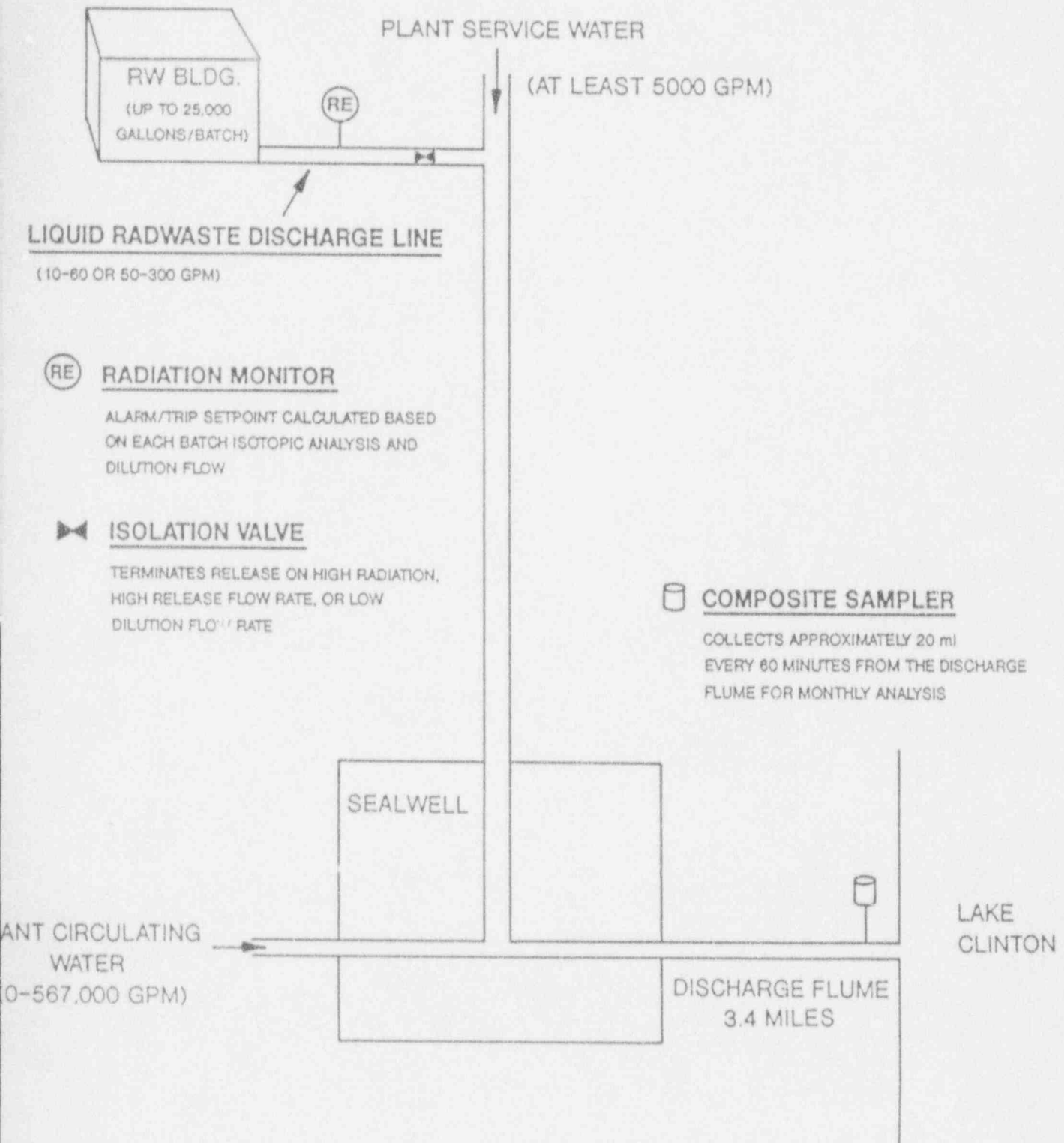

Regulatory Limits

The NRC requires nuclear power plants to be designed, constructed and operated in such a way that the radioactivity in effluent releases to unrestricted areas is kept ALARA. To assure these criteria are met, each license authorizing nuclear reactor operation includes Radiological Effluent Technical Specifications (RETS) governing the release of radioactive effluents (Code of Federal Regulations, Title 10, Part 50, Appendix I). The RETS designate the limits for release of effluents, as well as the limits for doses to the general public from the release of radioactive liquids and gases. Keeping releases within these operating limits demonstrates that the ALARA principle is being met.

The dose to a member of the general public from radioactive material in liquid effluents released to unrestricted areas is limited to:

- Less than or equal to 3 mrem per year to the total body.

-and-

- Less than or equal to 10 mrem per year to any organ.

The dose to air due to release of noble gases in gaseous effluents is limited to:

- Less than or equal to 10 mrad per year for gamma radiation.

-and-

- Less than or equal to 20 mrad per year for beta radiation.

The dose to a member of the general public from iodine-131, tritium and all particulate radionuclides with a half-life greater than eight days in gaseous effluents is limited to:

- Less than or equal to 15 mrem per year to any organ.

These ALARA limits are a fraction of the dose limits established by the Environmental Protection Agency (EPA). In its Environmental Dose Standard of 40CFR190, the EPA established dose limits for members of the public in the vicinity of a nuclear power plant. These dose limits are:

- Less than or equal to 25 mrem per year to the total body.
- Less than or equal to 75 mrem per year to the thyroid.

-and-

- Less than or equal to 25 mrem per year to any other organ.

See Section 3 for more information on regulatory limits.

Processing and Monitoring

Effluents are strictly controlled at CPS to ensure radioactivity released to the environment is minimal and does not exceed release limits. Effluent controls include the operation of radiation monitoring systems in the plant and offsite environmental sampling and analysis programs. In-plant radiation monitoring systems are used to provide a continuous indication of radioactivity and are also used to collect particulate and radioiodine samples. These samples are analyzed in a laboratory to identify the specific concentration of radionuclides being released. Sampling and analysis provide a more sensitive and precise method of determining effluent composition to complement the information provided by real-time monitoring instruments.

Beyond the plant itself, a radiological environmental monitoring program is maintained in accordance with Federal Regulations. The basic purpose of the program is to assess the radiological impact on the environment due to the operation of the Clinton Power Station. Implicit in this purpose is the regulatory requirement to trend and assess radiation exposure rates and radioactivity concentrations that may contribute to human radiation exposure. The program consists of two phases: preoperational and operational. During the preoperational phase of the program, the baseline for the local radiation environment was established. The operational phase of the program includes the objective of making confirmatory measurements to verify that the in-plant controls for the release of radioactive material are functioning as designed. Assessment of the operational impact of CPS on the environment is based on data collected since initial reactor criticality.

Exposure Pathways

Radiological exposure pathways are the means by which people may become exposed to radioactivity released from nuclear facilities. The major pathways of concern are those which could cause the highest calculated radiation dose. These pathways are determined from the type and amount of radioactivity released, the environmental transport mechanism and use of the environment. The environmental transport mechanism includes the meteorological characteristics of the area which will be defined by wind speed and wind direction at the time of the release. This information is used to evaluate how the radionuclides will be distributed in the area. The most important factor in evaluating the exposure pathway is the use of the environment by the people living around CPS. Factors such as location of homes in the area, use of cattle for milk and meat, and the growing of gardens for vegetable consumption are very important considerations in evaluating exposure pathways. Figure 3 illustrates the various effluent exposure pathways considered.

The radioactive gaseous effluent exposure pathways include direct radiation, deposition on plants and soil, and inhalation by animals and humans. The radioactive liquid effluent exposure pathways include drinking water, fish consumption and direct exposure from the lake.

Dose Assessment

Whole body radiation involves the exposure of all organs in the human body to ionizing radiation. Most background radiation exposures consist of whole body exposure although specific organs can receive radiation exposure from distinct radionuclides. These radionuclides enter the body through inhalation and ingestion and seek different organs depending on the nuclide. For example, radioactive iodine selectively concentrates in the thyroid, radioactive cesium collects in muscle and liver tissue, and radioactive strontium in mineralized bone.

The total dose to organs from a given radionuclide also depends on the amount of activity in the organ and the amount of time that the radionuclide remains in the body. Some radionuclides remain for very short periods of time due to their rapid radioactive decay and/or elimination rate from the body, while others may remain longer.

The radiation dose to people in the area surrounding CPS is calculated for each release using the concentrations of radioactive material and the weather conditions present at the time of the release. During those periods when the meteorological tower is not functioning, annual average data is used from the previous year. The dose is calculated in all sixteen geographical sectors surrounding CPS and takes into account the location of the nearest residents, vegetable gardens

producing broad leaf vegetables, dairy and meat animals in all sectors. The calculated dose also uses the concept of a "maximum exposed individual" and "standard man", and the maximum use factors for the environment, such as how much milk an average person drinks and how much air that person breathes in a year.

See Tables 13-20 of Section 6 for more detailed information on dose to the public.

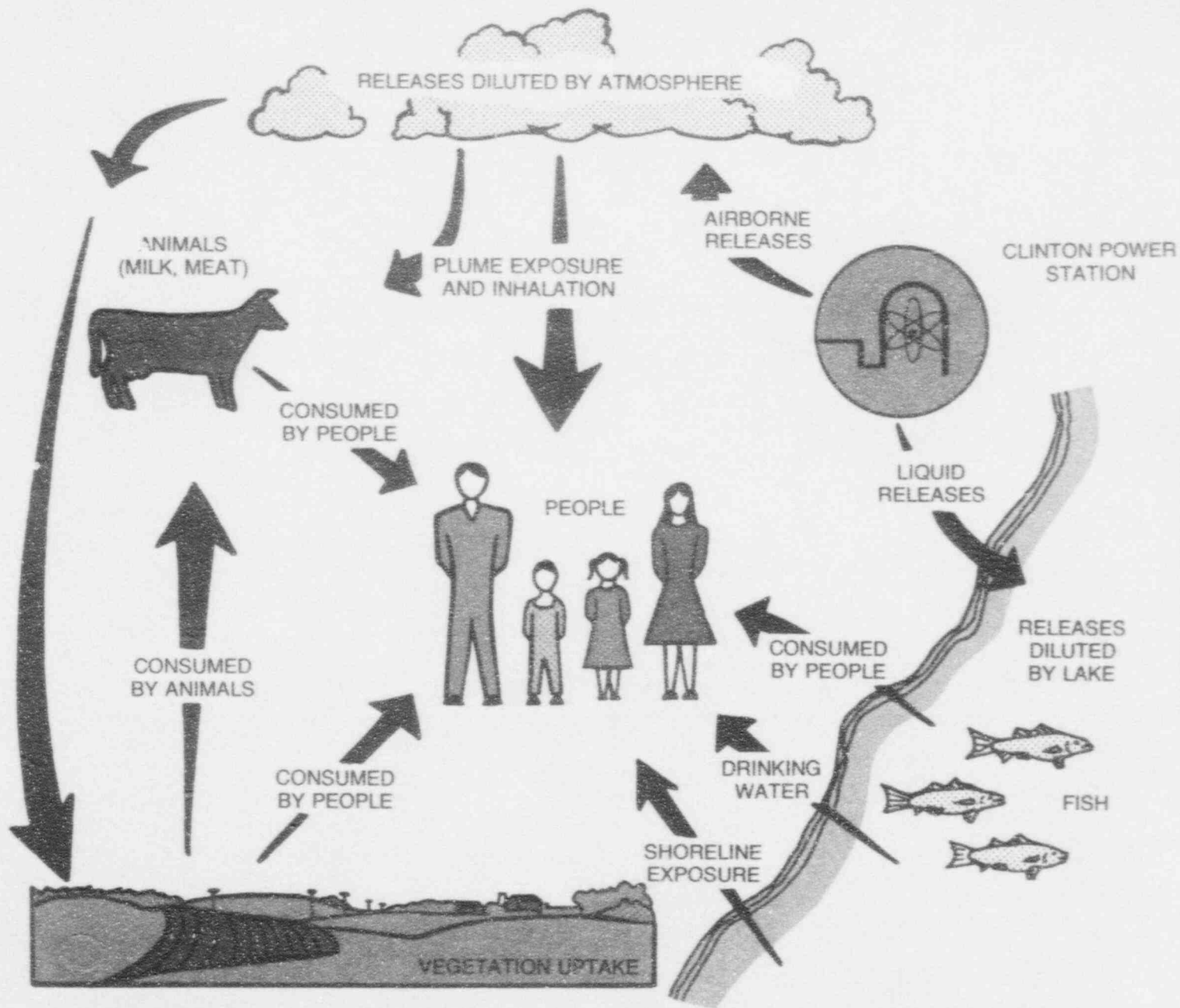

EFFLUENT EXPOSURE PATHWAYS

FIGURE 3

Gaseous Effluents

Gaseous effluent radioactivity released from CPS is classified into two categories, 1) noble gas, and 2) iodine-131, iodine-133, tritium and all radionuclides in particulate form with half-lives greater than eight days. Noble gases, such as xenon and krypton, are biologically and chemically nonreactive; these radionuclides cause external radiation exposure. Iodine-131, iodine-133, tritium and radionuclides in particulate form with half-lives greater than eight days are the major contributors to internal dose.

Noble gases released in 1993 were a result of two evolutions. First, the off gas system was operated in the bypass mode for reactor startup prior to placing the air ejectors on service. This is the normal method for starting up the reactor. When operating in the bypass mode, the 24 tons of charcoal designed to hold up noble gases and provide a longer decay period prior to release to the environment is rendered ineffective. The second evolution was the performance of primary calibrations on Area Radiation/Process Radiation effluent monitors

See Tables 1, 2, 3 and 9 of Section 4 for more detailed information on gaseous effluents.

Liquid Effluents

CPS did not have a radioactive liquid discharge in 1993.

Solid Waste Shipments

In order to reduce the radiation exposure to personnel and maintain the ALARA concept, the NRC and the Department of Transportation (DOT) have established limits on the types of radioactive waste and the amount of radioactivity that may be packaged and shipped offsite for burial or disposal. To ensure that CPS is complying with these regulations, the types of waste and the radioactivity present are reported to the NRC.

See Table 7 of Section 4 for more detailed information on solid waste shipments.

SECTION 3

SUPPLEMENTAL INFORMATION

I. REGULATORY LIMITS

A. Gaseous Effluents

1. In accordance with Title 10 of the Code of Federal Regulations (CFR), Part 20, the maximum permissible concentrations for gaseous effluents shall not exceed the values given in 10CFR20, Appendix B, Table 2, Column 1. To ensure these concentrations are not exceeded, dose rates due to radioactive materials released in gaseous effluents from the site to areas at and beyond the site boundary shall be limited to the following:
 - a. Noble gases
 - Less than or equal to 500 mrem/year to the total body.
 - Less than or equal to 3000 mrem/year to the skin.
 - b. Iodine-131, iodine-133, tritium and all radionuclides in particulate form with half-lives greater than eight days:
 - Less than or equal to 1500 mrem/year to any organ.
2. In accordance with Title 10 of the Code of Federal Regulations, Part 50, Appendix I, air dose due to noble gases released in gaseous effluents to areas at and beyond the site boundary shall be limited to the following:
 - a. Less than or equal to 5 mrad for gamma radiation and less than or equal to 10 mrad for beta radiation during any calendar quarter.
 - b. Less than or equal to 10 mrad for gamma radiation and less than or equal to 20 mrad for beta radiation during any calendar year.
3. In accordance with 10CFR50, Appendix I, dose to a member of the public (from iodine-131, iodine-133, tritium and all radionuclides in particulate form with half-lives greater than eight days) in

gaseous effluents released to areas at and beyond the site boundary shall be limited to the following:

- a. Less than or equal to 7.5 mrem to any organ during any calendar quarter.
- b. Less than or equal to 15 mrem to any organ during any calendar year.

B. Liquid Effluents

1. The concentration of radioactive material released in liquid effluents to unrestricted areas shall be limited to ten times the concentrations specified in Title 10 of the Code of Federal Regulations, Part 20, Appendix B, Table 2, Column 2, for radionuclides other than dissolved or entrained noble gases. For dissolved or entrained noble gases, the concentration shall be limited to 2.0E-04 microcuries per milliliter total activity.
2. The dose or dose commitment to a member of the public from radioactive materials in liquid effluents released to unrestricted areas shall be limited to:
 - a. Less than or equal to 1.5 mrem to the total body and less than or equal to 5 mrem to any organ during any calendar quarter.
 - b. Less than or equal to 3 mrem to the total body and less than or equal to 10 mrem to any organ during any calendar year.

II. MAXIMUM PERMISSIBLE CONCENTRATION

A. Gaseous

1. The maximum permissible concentrations (MPC) for gaseous effluents are specified in Title 10 of the Code of Federal Regulations, Part 20, Appendix B, Table 2, Column 1. However, the MPCs of 10CFR20 are not utilized directly for limiting gaseous effluents. The CPS ODCM establishes requirements to limit the release rate of effluents such that discharges of gaseous radioactive material will not result in dose rates, to a MEMBER OF THE PUBLIC in an UNRESTRICTED AREA, higher than those which would occur if average annual concentrations exceeded MPC limits. The maximum permissible dose rates for gaseous releases are:

- a. ODCM Operation Requirement 3.4.1.a (Dose rate at and beyond the site boundary from gaseous effluents in the form of noble gases).
 - Less than or equal to 500 mrem/year to the total body.
 - Less than or equal to 3000 mrem/year to the skin.
- b. ODCM Operation Requirement 3.4.1.b (Dose rate at and beyond the site boundary from gaseous effluents in the form of iodine-131, iodine-133, tritium and all radionuclides in particulate form with half-lives greater than eight days).
 - Less than or equal to 1500 mrem/year to any organ.

B. Liquids

1. The maximum permissible concentrations (MPC) for liquids are ten times the values listed in 10CFR20, Appendix B, Table 2, Column 2, with the most restrictive MPC being used in all cases. For dissolved and entrained noble gases the MPC of $2.0E-04$ microcuries per milliliter is applied. This MPC is based on the Xe-135 MPC in air (submersion dose) converted to an equivalent concentration in water as discussed in the International Commission on Radiological Protection (ICRP), Publication 2.

III. AVERAGE ENERGY

The CPS ODCM limits the equivalent dose rates due to the release of fission and activation gases to less than or equal to 500 mrem per year to the total body and less than or equal to 3000 mrem per year to the skin. Therefore, the average beta and gamma energies (E) for gaseous effluents as described in Regulatory Guide 1.21, "Measuring, Evaluating, and Reporting Radioactivity in Solid Wastes and Releases of Radioactive Materials in Liquid and Gaseous Effluents from Light-Water-Cooled Nuclear Power Plants", are not applicable.

IV. MEASUREMENT AND APPROXIMATIONS OF TOTAL RADIOACTIVITY

A. Fission and Activation Gases

1. Gas samples are collected weekly and are counted on a high purity germanium detector (HPGe) for principal gamma emitters. The HVAC and SGTS release points are continuously monitored, and the average release flow rates for each release point are used to calculate the total activity released in a given time period.
2. Tritium is collected by passing a known volume of the sample stream through a gas washer containing a known quantity of demineralized water. The collected samples are distilled and analyzed by liquid scintillation. The tritium released was calculated for each release point from the measured tritium concentration, the volume of the sample, the tritium collection efficiency, and the stack exhaust flow rates.

B. Iodines

Iodine is continuously collected on a charcoal cartridge filter via an isokinetic sampling assembly on each release point. Filters are normally exchanged once per week and analyzed on a HPGe system. The daily average flow rate for each release point are averaged for the duration of the sampling period and these results, along with isotopic concentrations, are used to determine total activity released during the time period in question.

C. Particulates

Particulates are continuously collected on a filter paper via an isokinetic sampling assembly on each release point. Filters are normally exchanged once per week and analyzed on an HPGe system. Flow rates and total activity are determined in the same manner as for iodines.

On two separate occasions in 1993, the particulate filter on the process radiation monitor failed to get a representative sample of the process stream due to mechanical difficulties. As a result, the concentrations of nuclides released were determined in accordance with Regulatory Guide 1.21, Appendix A, A.2.

D. Liquid Effluents

Each tank of liquid radwaste is sampled and analyzed for principal gamma emitters prior to release. Each sample tank is recirculated for a sufficient amount of time prior to sampling to ensure that a representative sample is obtained. Samples are analyzed on a HPGe system and release permits are generated based on the values obtained from the isotopic analysis and the most recent values for tritium, gross alpha, iron-55, strontium-89 and strontium-90. An aliquot based on release volume is saved and added to composite containers. The concentrations of composited isotopes and the volumes of the releases associated with these composites establish the proportional relationships that are then utilized for calculating the total activity released for these isotopes.

V. BATCH RELEASES

A. Liquid

	<u>1993</u>
1. Number of batch releases:	N/A
2. Total time period for batch releases:	N/A
3. Maximum time period for batch release:	N/A
4. Average time period for batch release:	N/A
5. Minimum time period for batch release:	N/A
6. Average stream flow during periods of release:	N/A
7. Total waste volume:	N/A
8. Total dilution volume:	N/A

B. Gaseous	<u>1993</u>
1. Number of batch releases:	0
2. Total time period for batch releases:	N/A
3. Maximum time period for batch release:	N/A
4. Average time period for batch release:	N/A
5. Minimum time period for batch release:	N/A

VI. DESCRIPTION OF ERROR ESTIMATES

A. Gaseous and Liquid Effluents

Estimates of measurement and analytical error for gaseous and liquid effluents are calculated as follows:

$$E_T = [(E_1)^2 + (E_2)^2 + \dots + (E_n)^2]^{1/2}$$

where, E_T = total percent error

$E_1 \dots E_n$ = percent error due to calibration standards, laboratory analysis, instruments, sample flow, etc.

Figure 4

Clinton Power Station

1993 Monthly Liquid Radwaste Discharge Total

There were no liquid discharges
from Clinton Power Station
during 1993.

-0-	-0-	-0-	-0-	-0-	-0-	-0-	-0-	-0-	-0-	-0-	-0-	-0-
Jan	Feb	Mar	Apr	May	Jun	Jul	Aug	Sep	Oct	Nov	Dec	Total

SECTION 4

EFFLUENT AND WASTE

DISPOSAL DATA

TABLE 1

AIRBORNE EFFLUENTS - SUMMATION OF ALL RELEASES
 Data Period: January 1, 1993 - December 31, 1993

Nuclide Category	Continuous Mode		Est Total Error ² , %
	Unit	Value ¹	
A. Fission & Activation			
Gases			
1. Total Release	Ci	8.35E+00	30
2. Average Release Rate for Period	µCi/sec	2.65E-01	
3. Percent of Applicable Limit	%	4.43E-03	
B. Iodine-131			
1. Total Release	Ci	1.27E-04	31
2. Average Release Rate for Period	µCi/sec	4.03E-06	
3. Percent of Applicable Limit	%	7.07E-03	
C. Particulates			
1. Particulates Released with Half-lives >8 Days	Ci	1.84E-02	24
2. Average Release Rate for Period	µCi/sec	5.83E-04	
3. Percent of Applicable Limit	%	1.06E-02	
4. Gross Alpha Activity Released	Ci	2.79E-07	
D. Tritium			
1. Total Release	Ci	1.14E+01	105
2. Average Release Rate for Period	µCi/sec	3.61E-01	
3. Percent of Applicable Limit	%	4.40E-02	

¹ During two report periods of approximately one week each, the particulate effluent values were averaged in accordance with Regulatory Guide 1.21, Appendix A, A.2.

² It should be noted that the lower the actual sample activity is with respect to background activity, the greater the counting error. Large errors are reported for the various components of CPS gaseous effluents because of consistently low sample activity.

TABLE 2

AIRBORNE EFFLUENTS (Curies)¹

Data Period: January 1, 1993 - December 31, 1993

Continuous Mode

Nuclide	Value ²
A. Gases	
Kr-85	2.47E+00
Kr-85m	1.82E-01
Kr-87	1.06E-02
Kr-88	0.00E+00
Xe-127	0.00E+00
Xe-131m	1.46E-03
Xe-133	1.46E-01
Xe-133m	1.47E-04
Xe-135	7.57E-01
Xe-135m	1.00E+00
Xe-137	0.00E+00
Xe-138	0.00E+00
Others:	
Ar-41	3.78E+00
Total	8.35E+00
B. Iodines	
I-131	1.27E-04
I-132	0.00E+00
I-133	2.18E-04
I-134	0.00E+00
I-135	0.00E+00
Total	3.45E-04
C. Particulates w/Half-lives >8 Days	
Sr-89	6.16E-05
Sr-90	0.00E+00
Cs-134	0.00E+00
Cs-137	0.00E+00
Ba-140	0.00E+00

¹ An entry of 0.00E+00 does not represent the absence of a radionuclide, but rather indicates the concentration of the nuclide was below LLD the value listed in Table 3.

² During two report periods of approximately one week each, the particulate effluent values were averaged in accordance with Regulatory Guide 1.21, Appendix A, A.2.

TABLE 2 (Cont'd)

AIRBORNE EFFLUENTS (Curies)¹

Data Period: January 1, 1993 - December 31, 1993

Continuous Mode

Nuclide	Value ²
Others:	
Cr-51	1.77E-02
Mn-54	1.86E-04
Co-58	1.11E-04
Fe-59	0.00E+00
Co-60	3.38E-04
Zn-65	0.00E+00
Ag-110m	0.00E+00
Ce-141	0.00E+00
Ce-144	0.00E+00
Total	1.83E-02

¹ An entry of 0.00E+00 does not represent the absence of a radionuclide, but rather indicates the concentration of the nuclide was below LLD the value listed in Table 3.

² During two report periods of approximately one week each, the particulate effluent values were averaged in accordance with Regulatory Guide 1.21, Appendix A, A.2.

TABLE 3

RADIOACTIVE GASEOUS WASTE LLD VALUES

TYPE OF ACTIVITY ANALYSIS	LOWER LIMIT OF DETECTION (LLD) ^a ($\mu\text{Ci/ml}$)
Principal Gamma Emitters ^{b,c}	1×10^{-4}
H-3 ^c	1×10^{-6}
I-131 ^d	1×10^{-12}
I-133 ^d	1×10^{-10}
Principal Gamma Emitters ^{b,e} (I-131, others)	1×10^{-11}
Gross Alpha ^f	1×10^{-11}
Sr-89, Sr-90 ^g	1×10^{-11}

Table 3 Notations

^aThe LLD is defined, for purposes of these specifications, as the smallest concentration of radioactive material in a sample that will yield a net count, above system background, that will be detected with 95% probability with only 5% probability of falsely concluding that a blank observation represents a "real" signal.

For a particular measurement system, which may include radiochemical separation:

$$\text{LLD} = \frac{4.66 s_b}{E \times V \times 2.22 \times 10^6 \times Y \times \exp(-\lambda \Delta t)}$$

Table 3 Notations (Cont'd)

Where:

LLD is the "a priori" lower limit of detection as defined above, as microcuries per unit mass or volume,

s_b is the standard deviation of the background counting rate or of the counting rate of a blank sample as appropriate, as counts per minute,

E is the counting efficiency, as counts per disintegration,

V is the sample size in units of mass or volume,

2.22×10^6 is the number of disintegrations per minute per microcurie,

Y is the fractional radiochemical yield, when applicable,

λ is the radioactive decay constant for the particular radionuclide (sec^{-1}) and

Δt for plant effluents is the elapsed time between the midpoint of sample collection and the time of counting (sec).

Typical values of E, V, Y, and Δt should be used in the calculation.

It should be recognized that the LLD is defined as an a priori (before the fact) limit representing the capability of a measurement system and not as an a posteriori (after the fact) limit for a particular measurement.

^bThe principal gamma emitters for which the LLD specification applies include the following radionuclides: Kr-87, Kr-88, Xe-133, Xe-133m, Xe-135, and Xe-138 in noble gas releases and Mn-54, Fe-59, Co-58, Co-60, Zn-65, Mo-99, I-131, Cs-134, Cs-137, Ce-141 and Ce-144 in iodine and particulate releases. This list does not mean that only these nuclides are to be considered. Other gamma peaks that are identifiable, together with those of the above nuclides, shall also be analyzed and reported in the Radioactive Effluent Release Report.

^cMonthly grab sample and analysis

^dContinuous charcoal sample analyzed weekly

^eContinuous particulate sample analyzed weekly

^fComposite particulate sample analyzed monthly

^gComposite particulate sample analyzed quarterly

TABLE 4

WATERBORNE EFFLUENTS - SUMMATION OF ALL RELEASES
Data Period: January 1, 1993 - December 31, 1993

BATCH MODE

Nuclide Category	Unit	Value	Error, %
A. Fission & Activation Products			
1. Total Release	Ci	0.00E+00	N/A
2. Average Diluted Concentration	µCi/ml	0.00E+00	
3. Percent of Applicable Limit	%	0.00E+00	
B. Tritium			
1. Total Release	Ci	0.00E+00	N/A
2. Average Diluted Concentration	µCi/ml	0.00E+00	
3. Percent of Applicable Limit	%	0.00E+00	
C. Dissolved and Entrained Gases			
1. Total Release	Ci	0.00E+00	N/A
2. Average Diluted Concentration	µCi/ml	0.00E+00	
3. Percent of Applicable Limit	%	0.00E+00	
D. Gross Alpha Radioactivity Released			
	Ci	0.00E+00	N/A
E. Volume of Waste Released			
	gal.	0.00E+00	
	liters	0.00E+00	N/A
F. Volume of Dilution Water Used			
	gal.	0.00E+00	
	liters	0.00E+00	N/A

TABLE 5

WATERBORNE EFFLUENTS (Curies)

Data Period: January 1, 1993 - December 31, 1993

Batch Mode

Nuclide	Value
A. Tritium	0.00E+00
B. Fission & Activation Products	
Cr-51	0.00E+00
Mn-54	0.00E+00
Co-58	0.00E+00
Co-60	0.00E+00
Fe-55	0.00E+00
Fe-59	0.00E+00
Zn-65	0.00E+00
Sr-89	0.00E+00
Sr-90	0.00E+00
Mo-99	0.00E+00
Sb-124	0.00E+00
I-131	0.00E+00
I-133	0.00E+00
Cs-134	0.00E+00
Cs-137	0.00E+00
Ba-140	0.00E+00
La-140	0.00E+00
Ce-141	0.00E+00
Ag-110m	0.00E+00
Total	0.00E+00
C. Dissolved and Entrained Gases	
Kr-85	0.00E+00
Kr-85m	0.00E+00
Kr-87	0.00E+00
Kr-88	0.00E+00
Xe-133	0.00E+00
Xe-133m	0.00E+00
Xe-135	0.00E+00
Xe-135m	0.00E+00
Xe-138	0.00E+00
Total	0.00E+00

TABLE 6

RADIOACTIVE LIQUID WASTE LLD VALUES

TYPE OF ACTIVITY ANALYSIS	LOWER LIMIT OF DETECTION (LLD) ^a (μ Ci/ml)
Principal Gamma Emitters ^b	5×10^{-7}
I-131	1×10^{-6}
Dissolved and Entrained Gases (Gamma Emitters)	1×10^{-5}
H-3	1×10^{-5}
Gross Alpha	1×10^{-7}
Sr-89, Sr-90	5×10^{-8}
Fe-55	1×10^{-6}

Table 6 Notations

^aThe LLD is defined, for purposes of these requirements, as the smallest concentration of radioactive material in a sample that will yield a net count, above system background, that will be detected with 95% probability with only 5% probability of falsely concluding that a blank observation represents a "real" signal.

For a particular measurement system, which may include radiochemical separation:

$$LLD = \frac{4.66 s_b}{E \times V \times 2.22 \times 10^6 \times Y \times \exp(-\lambda \Delta t)}$$

Table 6 Notations (Cont'd)

Where:

LLD is the "a priori" lower limit of detection as defined above, as microcuries per unit mass or volume,

s_b is the standard deviation of the background counting rate or of the counting rate of a blank sample as appropriate, as counts per minute,

E is the counting efficiency, as counts per disintegration,

V is the sample size in units of mass or volume,

2.22×10^6 is the number of disintegrations per minute per microcurie,

Y is the fractional radiochemical yield, when applicable,

λ is the radioactive decay constant for the particular radionuclide (sec^{-1}) and

Δt for plant effluents is the elapsed time between the midpoint of sample collection and the time of counting (sec).

Typical values of E, V, Y, and Δt should be used in the calculation.

It should be recognized that the LLD is defined as an a priori (before the fact) limit representing the capability of a measurement system and not as an a posteriori (after the fact) limit for a particular measurement.

^bThe principal gamma emitters for which the LLD requirement applies include the following radionuclides: Mn-54, Fe-59, Co-58, Co-60, Zn-65, Mo-99, Cs-134, Cs-137, and Ce-141. Ce-144 shall also be measured, but with an LLD of 5×10^{-6} . This list does not mean that only these nuclides are to be detected and reported. Other gamma peaks that are measurable, together with those of the above nuclides, shall also be analyzed and reported in the Radioactive Effluent Release Report.

SOLID WASTE AND IRRADIATED FUEL SHIPMENTS

During this reporting period there were twenty seven (27) radioactive waste shipments and no (0) irradiated fuel shipments from CPS as reported in Table 7. Waste shipped in this reporting period was classified as Class A and Class B. In addition, the CPS Technical Specifications, section 6.9.1.7 requires reporting of the following information for solid waste shipped offsite during the report period:

CLASS A WASTE

1. Container volume: 195.2 ft³, 173.3 ft³, 135.8 ft³, 177.1 ft³, 178.9 ft³, 183.2 ft³ and 1173 ft³*
 2. Total curie quantity: 161.85 curies as determined by dose-to-curie and sample concentration methodology estimates.
 3. Principal radionuclides: see Table 7, A.2 for listing of measured radionuclides.
 4. Source of waste and processing employed: resins, filter sludges and evaporator bottoms dewatered or solidified in cement, non-compacted dry active waste and irradiated hardware.
 5. Type of container: LSA, Type A, and Strong Tight Container.
 6. Solidification agent or absorbent: none.
- * This container was shipped to a waste processor, not a disposal site.

CLASS B WASTE

1. Container Volume: 135.8 ft³, 28 ft³.
2. Total curie quantity: 405.7 curies as determined by sample concentration methodology estimates.
3. Principal radionuclides: see Table 7, A.2 for a listing of measured radionuclides.
4. Source of waste and processing employed: resins dewatered, and chemical decon filters
5. Type of container: Type A strong tight container.
6. Solidification agent or absorbent: none.

TABLE 7

SOLID WASTE AND IRRADIATED FUEL SHIPMENTS

January 1, 1993 - December 31, 1993

A. SOLID WASTE SHIPPED OFFSITE FOR BURIAL OR DISPOSAL (not irradiated fuel)

1. TYPE OF WASTE	UNIT	VALUE	EST. TOTAL ERROR, %
a. Resins, filter sludges, evaporator bottoms, etc.	m ³	4.48E+01	25
	Ci	5.35E+02	
b. Dry compactible waste, contaminated equipment, etc.	m ³	3.80E+01 ¹	25
	Ci	2.76E+01	
c. Irradiated components control rods, etc.	m ³	4.90E+00	25
	Ci	5.17E+00	
d. Other	m ³	0.00E+00	0
	Ci	0.00E+00	

2. ESTIMATE OF MAJOR NUCLIDE COMPOSITION²

	NUCLIDE NAME	PERCENT ABUNDANCE	CURIES
a.	Fe-55	47.2%	2.52E+02
	Co-60	30.2%	1.61E+02
	Mn-54	12.0%	6.41E+01
	Cr-51	5.84%	3.12E+01
	Fe-59	2.04%	1.09E+01
	Co-58	1.71%	9.14E+00
	OTHER	1.04%	5.56E+00
b.	Fe-55	49.3%	1.36E+01
	Co-60	32.9%	9.09E+00
	Mn-54	14.3%	3.94E+00
	Co-58	1.83%	5.10E-01
	OTHER	1.62%	4.50E-01
c.	Fe-55	62.9%	3.25E+00
	Co-60	35.7%	1.85E+00
	Ni-63	1.30%	6.70E-02
d.	NONE	N/A	N/A

¹ Actual volume reduced by waste processor.

² The sum of the percent abundance may not equal exactly 100% due to the rounding off of the figures.

TABLE 7 (Cont'd)

SOLID WASTE AND IRRADIATED FUEL SHIPMENTS
January 1, 1993 - December 31, 1993

3. SOLID WASTE DISPOSITION

NUMBER OF SHIPMENTS	MODE OF TRANSPORTATION	DESTINATION
11	Truck	Barnwell, SC
16	Truck	Oak Ridge, TN

B. IRRADIATED FUEL SHIPMENTS (Disposition)

NUMBER OF SHIPMENTS	MODE OF TRANSPORTATION	DESTINATION
NONE	N/A	N/A

TABLE 8

CORRECTIONS TO DATA REPORTED IN
PREVIOUS EFFLUENT REPORTS

- I. Corrections to the second half of 1992 Table 12 are as follows:
- A. Page 2 of 7, Stability Class B, Wind Speed (MPH) at 10 Meter Level, NNW direction of the 8-12 column:
 - 1. Reported as: 1.00E00
 - 2. Corrected to: 1.00E01
 - B. Page 2 of 7, Stability Class B, Wind Speed (MPH) at 60 Meter Level, W direction of the 13-18 column:
 - 1. Reported as: 1.00E00
 - 2. Corrected to: 1.00E01
 - C. Page 5 of 7, Stability Class E, Wind Speed (MPH) at 10 Meter Level, NE direction of the 19-24 column:
 - 1. Reported as: 1.00E01
 - 2. Corrected to: 1.00E00
 - D. Page 7 of 7, Stability Class G, Wind Speed (MPH) at 10 Meter Level, NE direction of the Total column:
 - 1. Reported as: 1.01E02
 - 2. Corrected to: 1.02E02
 - E. Page 7 of 7, Stability Class G, Wind Speed (MPH) at 60 Meter Level:
 - 1. SW direction of the 13-18 column:
 - a. Reported as: 2.00E00
 - b. Corrected to: 2.00E01
 - 2. W direction of the 13-18 column:
 - a. Reported as: 2.00E01
 - b. Corrected to: 2.00E00

TABLE 9

EFFLUENT DATA NOT AVAILABLE FOR
PREVIOUS EFFLUENT REPORTS¹

Data Period: October 1, 1992- December 31, 1992

<u>Nuclide Category</u>	<u>Unit</u>	<u>Fourth Quarter 1992</u>
A. Airborne Effluents		
1. Sr-89	Ci	6.17E-06
2. Sr-90	Ci	0.00E+00
B. Waterborne Effluents		
1. Fe-55	Ci	0.00E+00
2. Sr-89	Ci	0.00E+00
3. Sr-90	Ci	0.00E+00

¹ An entry of 0.00E+00 does not represent the absence of a radionuclide, but rather indicates the concentration of the nuclide was below LLD the value listed in Table 3.

SECTION 5

METEOROLOGICAL DATA

METEOROLOGICAL DATA AND DISPERSION ESTIMATES

The meteorological monitoring program began at the Clinton Power Station on April 13, 1972. The meteorological system consists of a 199 foot high tower with two levels of instrumentation, at the 10-meter and 60-meter levels. Wind directions and speeds at the 10-meter and 60-meter levels are measured by a combined cup and vane sensor. The temperature at these levels is sensed by an aspirated dual temperature sensor. One-half of the dual sensor at each elevation is used for ambient temperature while the other half is used to provide a differential temperature between the 10-meter and 60-meter levels. Dew-point is measured at the 10-meter level with an aspirated dew-point sensor. Precipitation is measured at ground level by a tipping bucket rain gauge.

Meteorological monitoring instruments have been placed on the Clinton Power Station microwave tower at the 10-meter level to act as a backup to the existing meteorological tower.

Clinton Power Station meteorological data is transmitted to the Main Control Room via a dedicated telephone line. There the signals are received and converted to a 4 to 20 milliamp signal and fed individually to a microprocessor and chart recorders. The microprocessor is part of the Clinton Power Station Radiation Monitoring System. Meteorological data is available via the microprocessors in the Main Control Room, Technical Support Center and Radiation Protection office.

Dispersion modeling for effluents for normal operation of Clinton Power Station is a straight-line, sector-averaged Gaussian plume model designed to estimate average relative concentration at various receptor points. The model was developed in accordance with routine release analysis procedures specified in Regulatory Guide 1.111. For joint frequency input data, periods of calm are distributed in accordance with a directional distribution. For hourly input data, periods of calm are assigned the previous hour's wind direction. Periods of calm are assigned a wind speed value of half the specified instrument threshold value. See Tables 10-12 and Figures 5-7 for more detailed information on meteorology and dispersion data.

A problem with the meteorological monitoring instrumentation was discovered in 1991. This problem caused stability class determination to be in error and was corrected in January of 1992. An evaluation of stability class data prior to 1992 was completed and the effect upon reported doses was determined to be of no significant radiological consequence.

TABLE 10

METEOROLOGICAL DATA AVAILABILITY

Data Period: January 1, 1993 - December 31, 1993

<u>Parameter</u>	<u>Percent of Valid Hours During Period</u>
1. Wind Speed	
a. 10-meter Sensor	93%
b. 60-meter Sensor	90%
2. Wind Direction	
a. 10-meter Sensor	93%
b. 60-meter Sensor	90%
3. Temperature	
a. 10-meter	93%
b. Temperature Difference (10m-60m)	88%
4. Percent of hours for which valid 10-meter Wind Speed, Wind Direction, & Delta Temperature were available	87.6%
5. Percent of hours for which valid 60-meter Wind Speed, Wind Direction, & Delta Temperature were available	85.2%

Figure 5

CPS Wind Rose: 10 Meter

Data Period: January 1, 1993 – December 31, 1993

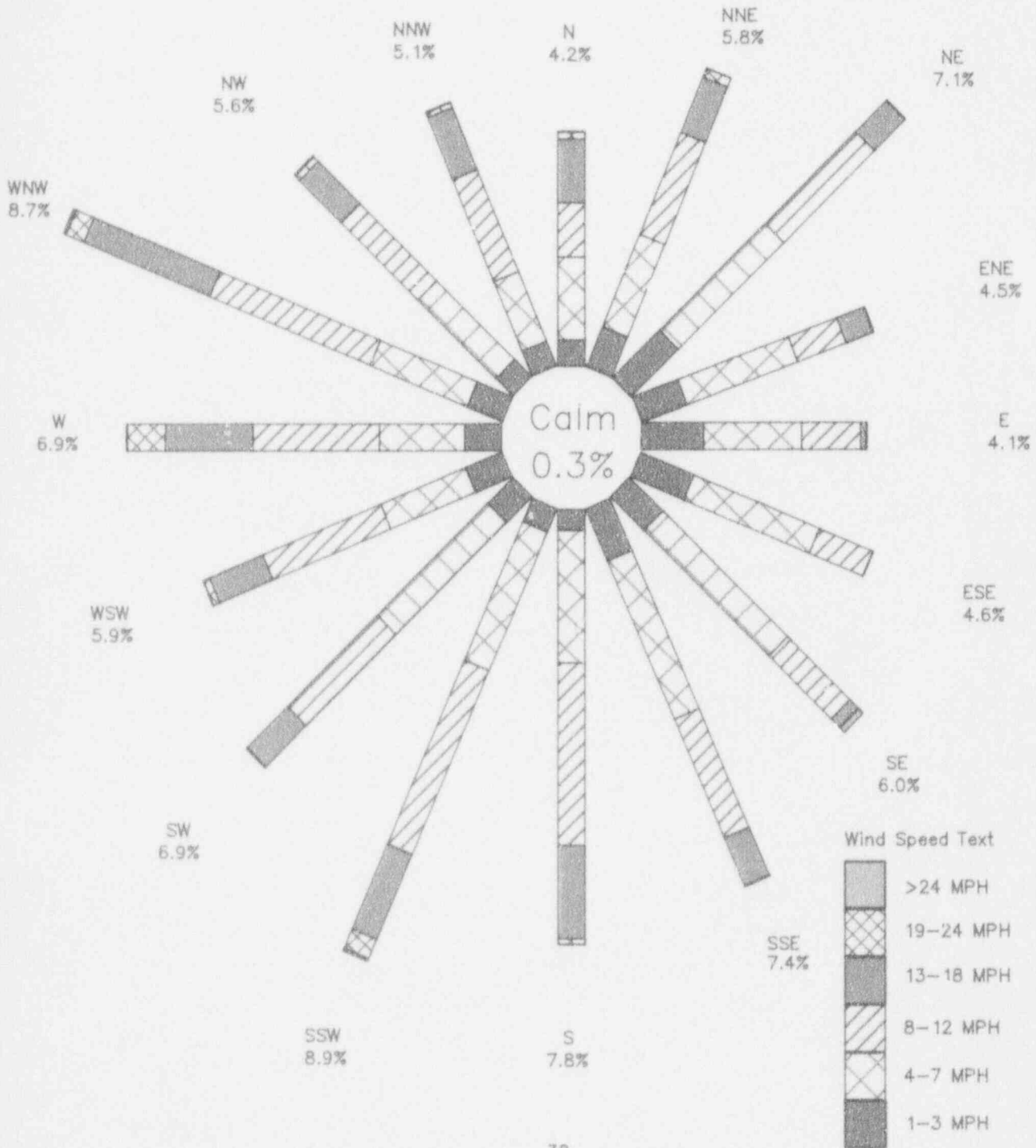

Figure 6

CPS Wind Rose: 60 Meter

Data Period: January 1, 1993 – December 31, 1993

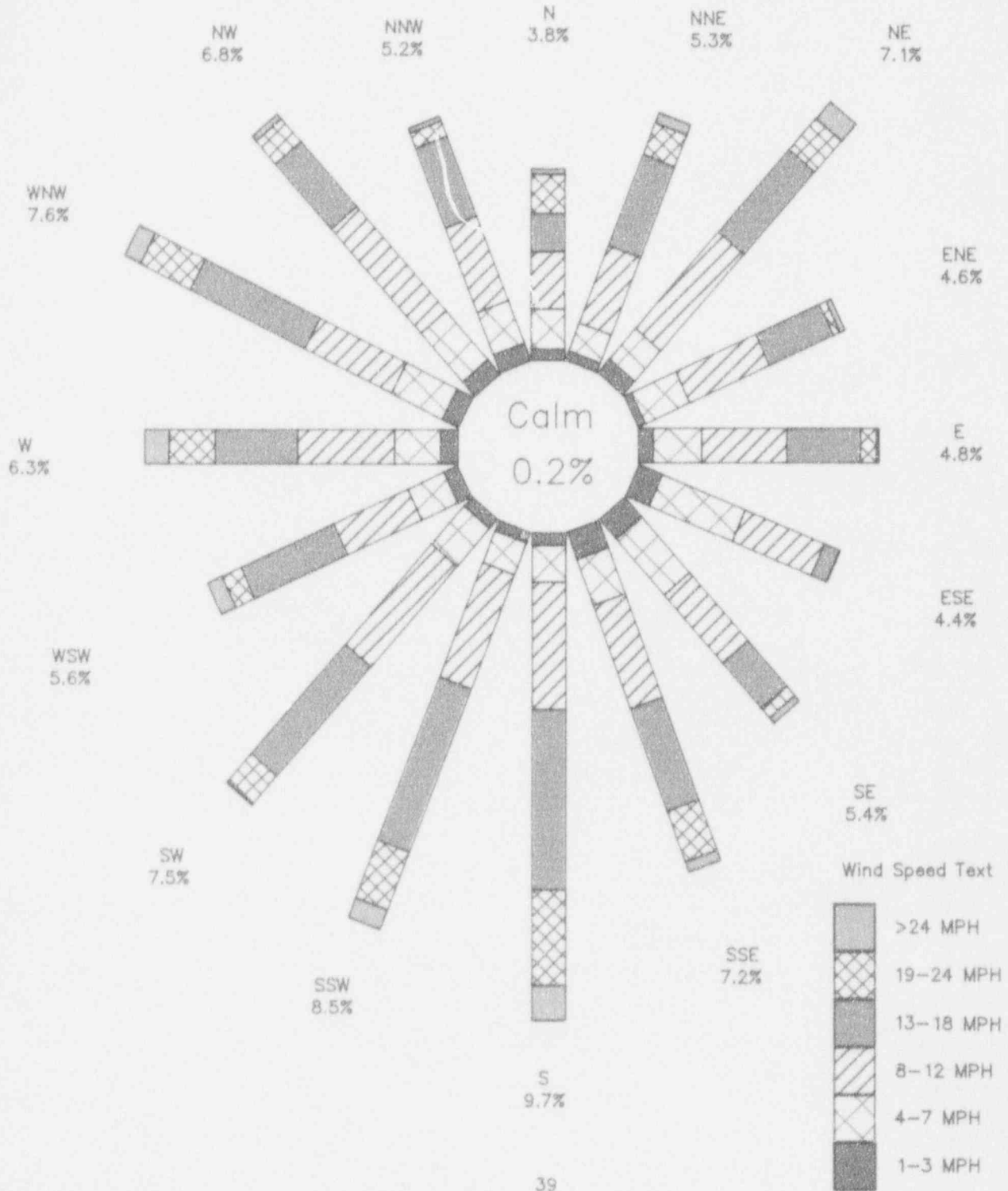

TABLE 11

CLASSIFICATION OF ATMOSPHERIC STABILITY

Stability Classification	Pasquill Categories	Defining Conditions
Extremely unstable	A	$-0.900 < \Delta T \leq -0.019$
Moderately unstable	B	$-0.019 < \Delta T \leq -0.017$
Slightly unstable	C	$-0.017 < \Delta T \leq -0.015$
Neutral	D	$-0.015 < \Delta T \leq -0.005$
Slightly stable	E	$-0.005 < \Delta T \leq 0.015$
Moderately stable	F	$0.015 < \Delta T \leq 0.040$
Extremely stable	G	$0.040 < \Delta T \leq 0.900$
Invalid		$\Delta T \leq -0.900$ or $\Delta T > 0.900$

ΔT = temperature difference in Celsius degrees per meter

TABLE 12, Page 1 of 7

JOINT WIND FREQUENCY DISTRIBUTION BY STABILITY CLASS

Data Period: January 1, 1993 - December 31, 1993

STABILITY CLASS AWIND SPEED (MPH) AT 10 METER LEVEL

DIRECTION	1-3	4-7	8-12	13-18	19-24	>24	TOTAL
N	1.00E 00	1.30E 01	1.10E 01	2.30E 01	0.00E-01	1.00E 00	4.90E 01
NNE	0.00E-01	4.00E 00	1.40E 01	8.00E 00	0.00E-01	0.00E-01	2.60E 01
NE	0.00E-01	4.00E 00	1.40E 01	4.00E 00	0.00E-01	0.00E-01	2.20E 01
ENE	0.00E-01	6.00E 00	4.00E 00	0.00E-01	0.00E-01	0.00E-01	1.00E 01
E	1.00E 00	9.00E 00	6.00E 00	0.00E-01	0.00E-01	0.00E-01	1.60E 01
ESE	0.00E-01	5.00E 00	6.00E 00	0.00E-01	0.00E-01	0.00E-01	1.10E 01
SE	0.00E-01	9.00E 00	7.00E 00	2.00E 00	0.00E-01	9.00E 00	2.70E 01
SSE	1.00E 00	3.00E 00	1.30E 01	1.30E 01	0.00E-01	0.00E-01	3.00E 01
S	1.00E 00	0.00E-01	1.70E 01	1.60E 01	1.00E 00	0.00E-01	3.50E 01
SSW	0.00E-01	8.00E 00	1.90E 01	1.90E 01	3.00E 00	0.00E-01	4.90E 01
SW	0.00E-01	1.30E 01	1.40E 01	2.00E 01	0.00E-01	0.00E-01	4.70E 01
WSW	1.00E 00	1.00E 00	2.70E 01	1.40E 01	0.00E-01	0.00E-01	4.30E 01
W	1.00E 00	3.00E 00	2.50E 01	1.80E 01	6.00E 00	0.00E-01	5.30E 01
WNW	2.00E 00	2.00E 01	3.70E 01	2.60E 01	4.00E 00	1.00E 00	9.00E 01
NW	2.00E 00	1.70E 01	3.10E 01	2.10E 01	0.00E-01	0.00E-01	7.10E 01
NNW	1.00E 00	9.00E 00	2.70E 01	1.80E 01	0.00E-01	1.00E 00	5.60E 01
TOTAL	1.10E 01	1.24E 02	2.72E 02	2.02E 02	1.40E 01	1.20E 01	6.35E 02

PERIODS OF CALM (HOURS): 0.00E-01

HOURS OF INVALID DATA: 2.30E 01

WIND SPEED (MPH) AT 60 METER LEVEL

DIRECTION	1-3	4-7	8-12	13-18	19-24	>24	TOTAL
N	1.00E 00	4.00E 00	5.00E 00	9.00E 00	3.00E 00	1.00E 00	2.30E 01
NNE	0.00E-01	2.00E 00	7.00E 00	1.40E 01	1.00E 00	0.00E-01	2.40E 01
NE	0.00E-01	1.00E 00	7.00E 00	1.00E 01	1.00E 00	0.00E-01	1.90E 01
ENE	0.00E-01	3.00E 00	9.00E 00	3.00E 00	0.00E-01	0.00E-01	1.50E 01
E	0.00E-01	7.00E 00	5.00E 00	4.00E 00	1.00E 00	0.00E-01	1.70E 01
ESE	0.00E-01	6.00E 00	5.00E 00	0.00E-01	0.00E-01	0.00E-01	1.10E 01
SE	3.00E 00	5.00E 00	7.00E 00	3.00E 00	1.00E 00	9.00E 00	2.80E 01
SSE	0.00E-01	2.00E 00	5.00E 00	9.00E 00	8.00E 00	0.00E-01	2.40E 01
S	0.00E-01	0.00E-01	9.00E 00	1.20E 01	1.40E 01	3.00E 00	3.80E 01
SSW	0.00E-01	4.00E 00	1.30E 01	1.90E 01	5.00E 00	5.00E 00	4.60E 01
SW	0.00E-01	8.00E 00	1.90E 01	2.10E 01	1.10E 01	0.00E-01	5.90E 01
WSW	1.00E 00	5.00E 00	9.00E 00	2.00E 01	4.00E 00	2.00E 00	4.10E 01
W	0.00E-01	6.00E 00	2.30E 01	1.90E 01	7.00E 00	2.00E 00	5.70E 01
WNW	2.00E 00	1.70E 01	2.90E 01	2.20E 01	9.00E 00	5.00E 00	8.40E 01
NW	1.00E 00	1.00E 01	3.30E 01	2.40E 01	4.00E 00	1.00E 00	7.30E 01
NNW	2.00E 00	1.00E 01	1.80E 01	2.40E 01	0.00E-01	1.00E 00	5.50E 01
TOTAL	1.00E 01	9.00E 01	2.03E 02	2.13E 02	6.90E 01	2.90E 01	6.14E 02

PERIODS OF CALM (HOURS): 1.00E 00

HOURS OF INVALID DATA: 4.30E 01

JOINT WIND FREQUENCY DISTRIBUTION BY STABILITY CLASS

Data Period: January 1, 1993 - December 31, 1993

STABILITY CLASS BWIND SPEED (MPH) AT 10 METER LEVEL

DIRECTION	1-3	4-7	8-12	13-18	19-24	>24	TOTAL
N	0.00E-01	5.00E 00	5.00E 00	2.00E 00	0.00E-01	0.00E-01	1.20E 01
NNE	2.00E 00	6.00E 00	9.00E 00	9.00E 00	0.00E-01	0.00E-01	2.60E 01
NE	2.00E 00	2.00E 00	1.30E 01	6.00E 00	0.00E-01	0.00E-01	2.30E 01
ENE	1.00E 00	5.00E 00	2.00E 00	0.00E-01	0.00E-01	0.00E-01	8.00E 00
E	0.00E-01	0.00E-01	1.00E 00	0.00E-01	1.00E 00	0.00E-01	2.00E 00
ESE	2.00E 00	6.00E 00	3.00E 00	0.00E-01	0.00E-01	0.00E-01	1.10E 01
SE	2.00E 00	9.00E 00	8.00E 00	2.00E 00	0.00E-01	0.00E-01	2.10E 01
SSE	4.00E 00	5.00E 00	9.00E 00	9.00E 00	0.00E-01	0.00E-01	2.70E 01
S	3.00E 00	6.00E 00	1.20E 01	7.00E 00	1.00E 00	0.00E-01	2.90E 01
SSW	2.00E 00	2.00E 00	1.50E 01	7.00E 00	2.00E 00	0.00E-01	2.80E 01
SW	0.00E-01	1.30E 01	1.20E 01	7.00E 00	0.00E-01	0.00E-01	3.20E 01
WSW	2.00E 00	3.00E 00	7.00E 00	5.00E 00	0.00E-01	0.00E-01	1.70E 01
W	3.00E 00	5.00E 00	1.80E 01	5.00E 00	3.00E 00	0.00E-01	3.40E 01
WNW	3.00E 00	1.50E 01	1.10E 01	1.70E 01	3.00E 00	2.00E 00	5.10E 01
NW	2.00E 00	1.50E 01	1.60E 01	4.00E 00	1.00E 00	0.00E-01	3.80E 01
NNW	1.00E 00	9.00E 00	7.00E 00	4.00E 00	4.00E 00	0.00E-01	2.50E 01
TOTAL	2.90E 01	1.06E 02	1.48E 02	8.40E 01	1.50E 01	2.00E 00	3.84E 02

PERIODS OF CALM (HOURS): 0.00E-01

HOURS OF INVALID DATA: 0.00E-01

WIND SPEED (MPH) AT 60 METER LEVEL

DIRECTION	1-3	4-7	8-12	13-18	19-24	>24	TOTAL
N	0.00E-01	2.00E 00	3.00E 00	1.00E 00	0.00E-01	0.00E-01	6.00E 00
NNE	2.00E 00	0.00E-01	6.00E 00	1.10E 01	4.00E 00	0.00E-01	2.30E 01
NE	1.00E 00	2.00E 00	4.00E 00	8.00E 00	1.00E 00	0.00E-01	1.60E 01
ENE	2.00E 00	5.00E 00	1.00E 00	1.00E 00	0.00E-01	0.00E-01	9.00E 00
E	2.00E 00	3.00E 00	2.00E 00	2.00E 00	1.00E 00	0.00E-01	1.00E 01
ESE	2.00E 00	3.00E 00	1.00E 00	0.00E-01	0.00E-01	0.00E-01	6.00E 00
SE	2.00E 00	8.00E 00	7.00E 00	4.00E 00	4.00E 00	0.00E-01	2.50E 01
SSE	4.00E 00	1.00E 00	7.00E 00	5.00E 00	7.00E 00	1.00E 00	2.50E 01
S	2.00E 00	4.00E 00	8.00E 00	4.00E 00	8.00E 00	3.00E 00	2.90E 01
SSW	1.00E 00	1.00E 00	9.00E 00	1.00E 01	3.00E 00	1.00E 00	2.50E 01
SW	0.00E-01	5.00E 00	1.70E 01	7.00E 00	6.00E 00	0.00E-01	3.50E 01
WSW	2.00E 00	7.00E 00	4.00E 00	7.00E 00	0.00E-01	0.00E-01	2.00E 01
W	3.00E 00	1.00E 00	1.10E 01	4.00E 00	3.00E 00	2.00E 00	2.40E 01
WNW	3.00E 00	1.50E 01	8.00E 00	1.10E 01	5.00E 00	3.00E 00	4.50E 01
NW	6.00E 00	1.70E 01	1.70E 01	7.00E 00	5.00E 00	0.00E-01	5.20E 01
NNW	0.00E-01	5.00E 00	4.00E 00	9.00E 00	0.00E-01	4.00E 00	2.20E 01
TOTAL	3.20E 01	7.90E 01	1.09E 02	9.10E 01	4.70E 01	1.40E 01	3.72E 02

PERIODS OF CALM (HOURS): 0.00E-01

HOURS OF INVALID DATA: 1.20E 01

TABLE 12, Page 3 of 7

JOINT WIND FREQUENCY DISTRIBUTION BY STABILITY CLASS

Data Period: January 1, 1993- December 31, 1993

STABILITY CLASS CWIND SPEED (MPH) AT 10 METER LEVEL

DIRECTION	1-3	4-7	8-12	13-18	19-24	>24	TOTAL
N	0.00E-01	7.00E 00	7.00E 00	5.00E 00	1.00E 00	0.00E-01	2.00E 01
NNE	3.00E 00	1.10E 01	1.10E 01	1.00E 01	0.00E-01	0.00E-01	3.50E 01
NE	3.00E 00	1.20E 01	1.50E 01	3.00E 00	0.00E-01	0.00E-01	3.30E 01
ENE	0.00E-01	8.00E 00	7.00E 00	2.00E 00	0.00E-01	0.00E-01	1.70E 01
E	5.00E 00	6.00E 00	3.00E 00	1.00E 00	0.00E-01	0.00E-01	1.50E 01
ESE	1.00E 00	1.20E 01	5.00E 00	0.00E-01	0.00E-01	0.00E-01	1.80E 01
SE	3.00E 00	6.00E 00	1.10E 01	1.00E 00	0.00E-01	0.00E-01	2.10E 01
SSE	2.00E 00	5.00E 00	1.50E 01	7.00E 00	0.00E-01	0.00E-01	2.90E 01
S	4.00E 00	8.00E 00	1.60E 01	8.00E 00	0.00E-01	0.00E-01	3.60E 01
SSW	1.00E 00	5.00E 00	1.90E 01	1.10E 01	3.00E 00	3.00E 00	4.20E 01
SW	1.00E 00	1.40E 01	2.30E 01	7.00E 00	2.00E 00	0.00E-01	4.70E 01
WSW	0.00E-01	8.00E 00	1.90E 01	3.00E 00	0.00E-01	0.00E-01	3.00E 01
W	1.00E 00	4.00E 00	2.00E 01	6.00E 00	1.30E 01	0.00E-01	4.40E 01
WNW	9.00E 00	9.00E 00	1.40E 01	2.00E 01	1.00E 00	0.00E-01	5.30E 01
NW	1.00E 00	4.00E 00	1.60E 01	1.00E 00	2.00E 00	0.00E-01	2.40E 01
NNW	3.00E 00	6.00E 00	1.40E 01	1.00E 01	1.00E 00	0.00E-01	3.40E 01
TOTAL	3.70E 01	1.25E 02	2.15E 02	9.50E 01	2.30E 01	3.00E 00	4.98E 02

PERIODS OF CALM (HOURS): 0.00E-01

HOURS OF INVALID DATA: 0.00E-01

WIND SPEED (MPH) AT 60 METER LEVEL

DIRECTION	1-3	4-7	8-12	13-18	19-24	>24	TOTAL
N	1.00E 00	1.40E 01	3.00E 00	2.00E 00	3.00E 00	1.00E 00	2.40E 01
NNE	3.00E 00	5.00E 00	8.00E 00	1.00E 01	4.00E 00	0.00E-01	3.00E 01
NE	2.00E 00	6.00E 00	1.60E 01	5.00E 00	0.00E-01	0.00E-01	2.90E 01
ENE	1.00E 00	7.00E 00	7.00E 00	7.00E 00	1.00E 00	0.00E-01	2.30E 01
E	1.00E 00	8.00E 00	1.00E 00	4.00E 00	1.00E 00	0.00E-01	1.50E 01
ESE	2.00E 00	1.00E 01	4.00E 00	0.00E-01	0.00E-01	0.00E-01	1.60E 01
SE	1.00E 00	7.00E 00	8.00E 00	2.00E 00	1.00E 00	0.00E-01	1.90E 01
SSE	4.00E 00	5.00E 00	9.00E 00	9.00E 00	6.00E 00	1.00E 00	3.40E 01
S	2.00E 00	5.00E 00	1.20E 01	1.20E 01	9.00E 00	2.00E 00	4.20E 01
SSW	0.00E-01	3.00E 00	9.00E 00	8.00E 00	7.00E 00	6.00E 00	3.30E 01
SW	1.00E 00	1.00E 01	1.80E 01	1.00E 01	4.00E 00	2.00E 00	4.50E 01
WSW	0.00E-01	5.00E 00	1.10E 01	8.00E 00	0.00E-01	1.00E 00	2.50E 01
W	1.00E 00	9.00E 00	9.00E 00	7.00E 00	6.00E 00	8.00E 00	4.00E 01
WNW	5.00E 00	9.00E 00	8.00E 00	1.40E 01	5.00E 00	1.00E 00	4.20E 01
NW	6.00E 00	4.00E 00	9.00E 00	5.00E 00	5.00E 00	1.00E 00	3.00E 01
NNW	3.00E 00	9.00E 00	1.00E 01	1.00E 01	1.00E 00	0.00E-01	3.30E 01
TOTAL	3.30E 01	1.16E 02	1.42E 02	1.13E 02	5.30E 01	2.30E 01	4.80E 02

PERIODS OF CALM (HOURS): 0.00E-01

HOURS OF INVALID DATA: 1.80E 01

TABLE 12, Page 4 of 7

JOINT WIND FREQUENCY DISTRIBUTION BY STABILITY CLASS

Data Period: January 1, 1993 December 31, 1993

STABILITY CLASS DWIND SPEED (MPH) AT 10 METER LEVEL

DIRECTION	1-3	4-7	8-12	13-18	19-24	>24	TOTAL
N	8.00E 00	4.20E 01	4.00E 01	5.70E 01	9.00E 00	0.00E-01	1.56E 02
NNE	1.40E 01	5.20E 01	1.06E 02	5.50E 01	1.30E 01	0.00E-01	2.40E 02
NE	2.90E 01	9.30E 01	1.28E 02	4.60E 01	1.00E 00	0.00E-01	2.97E 02
ENE	2.40E 01	7.70E 01	4.80E 01	3.80E 01	1.00E 00	0.00E-01	1.88E 02
E	2.90E 01	5.40E 01	5.50E 01	6.00E 00	0.00E-01	0.00E-01	1.44E 02
ESE	3.20E 01	9.20E 01	6.00E 01	0.00E-01	0.00E-01	0.00E-01	1.84E 02
SE	1.70E 01	1.00E 02	7.50E 01	9.00E 00	0.00E-01	0.00E-01	2.01E 02
SSE	2.90E 01	9.20E 01	1.05E 02	3.50E 01	1.00E 00	0.00E-01	2.62E 02
S	5.00E 00	6.40E 01	1.37E 02	7.10E 01	5.00E 00	0.00E-01	2.82E 02
SSW	1.00E 01	6.60E 01	1.14E 02	7.40E 01	1.90E 01	1.00E 00	2.84E 02
SW	1.80E 01	8.00E 01	7.70E 01	3.70E 01	0.00E-01	0.00E-01	2.12E 02
WSW	8.00E 00	6.70E 01	8.30E 01	4.60E 01	7.00E 00	0.00E-01	2.11E 02
W	1.30E 01	4.80E 01	9.00E 01	6.80E 01	3.50E 01	1.00E 00	2.55E 02
WNW	1.40E 01	3.20E 01	1.20E 02	1.29E 02	1.90E 01	3.00E 00	3.17E 02
NW	8.00E 00	4.40E 01	8.20E 01	4.30E 01	4.00E 00	0.00E-01	1.81E 02
NNW	9.00E 00	3.50E 01	8.10E 01	6.00E 01	5.00E 00	0.00E-01	1.90E 02
TOTAL	2.67E 02	1.04E 03	1.40E 03	7.74E 02	1.19E 02	5.00E 00	3.60E 03

PERIODS OF CALM (HOURS): 1.00E 01

HOURS OF INVALID DATA: 0.00E-01

WIND SPEED (MPH) AT 60 METER LEVEL

DIRECTION	1-3	4-7	8-12	13-18	19-24	>24	TOTAL
N	8.00E 00	1.90E 01	4.50E 01	3.00E 01	5.10E 01	6.00E 00	1.59E 02
NNE	6.00E 00	2.50E 01	6.60E 01	8.00E 01	3.80E 01	1.70E 01	2.32E 02
NE	1.70E 01	3.60E 01	1.01E 02	9.50E 01	5.30E 01	3.30E 01	3.35E 02
ENE	7.00E 00	3.50E 01	5.60E 01	4.30E 01	1.00E 01	8.00E 00	1.59E 02
E	1.40E 01	3.20E 01	5.50E 01	5.50E 01	1.10E 01	3.00E 00	1.70E 02
ESE	1.90E 01	5.90E 01	6.90E 01	1.20E 01	0.00E-01	0.00E-01	1.59E 02
SE	1.70E 01	3.70E 01	6.80E 01	4.10E 01	6.00E 00	0.00E-01	1.69E 02
SSE	2.00E 01	3.70E 01	7.60E 01	6.00E 01	4.20E 01	1.10E 01	2.46E 02
S	7.00E 00	2.90E 01	8.20E 01	1.27E 02	7.30E 01	3.10E 01	3.49E 02
SSW	7.00E 00	2.10E 01	7.90E 01	7.80E 01	4.60E 01	1.90E 01	2.50E 02
SW	1.20E 01	2.90E 01	7.40E 01	6.80E 01	2.10E 01	0.00E-01	2.04E 02
WSW	1.10E 01	2.40E 01	5.20E 01	7.10E 01	1.90E 01	1.30E 01	1.90E 02
W	1.60E 01	2.90E 01	5.30E 01	5.70E 01	3.10E 01	2.60E 01	2.12E 02
WNW	1.10E 01	2.20E 01	6.50E 01	9.50E 01	5.90E 01	1.60E 01	2.68E 02
NW	1.30E 01	3.60E 01	6.00E 01	6.40E 01	3.00E 01	7.00E 00	2.10E 02
NNW	1.20E 01	2.60E 01	5.20E 01	7.60E 01	2.20E 01	3.00E 00	1.91E 02
TOTAL	1.97E 02	4.96E 02	1.05E 03	1.05E 03	5.12E 02	1.93E 02	3.50E 03

PERIODS OF CALM (HOURS): 1.00E 01

HOURS OF INVALID DATA: 1.01E 02

JOINT WIND FREQUENCY DISTRIBUTION BY STABILITY CLASS

Data Period: January 1, 1993 - December 31, 1993

STABILITY CLASS EWIND SPEED (MPH) AT 10 METER LEVEL

DIRECTION	1-3	4-7	8-12	13-18	19-24	>24	TOTAL
N	1.60E 01	3.30E 01	1.20E 01	1.00E 00	0.00E-01	0.00E-01	6.20E 01
NNE	1.50E 01	3.90E 01	1.20E 01	1.00E 00	0.00E-01	0.00E-01	6.70E 01
NE	2.60E 01	5.10E 01	1.00E 01	1.00E 00	0.00E-01	0.00E-01	8.80E 01
ENE	2.50E 01	5.10E 01	1.20E 01	0.00E-01	0.00E-01	0.00E-01	8.80E 01
E	3.10E 01	5.90E 01	1.80E 01	0.00E-01	0.00E-01	0.00E-01	1.08E 02
ESE	3.10E 01	6.80E 01	7.00E 00	0.00E-01	0.00E-01	0.00E-01	1.06E 02
SE	2.50E 01	9.80E 01	2.30E 01	2.00E-00	1.00E 00	0.00E-01	1.49E 02
SSE	1.80E 01	1.03E 02	3.60E 01	7.00E 00	0.00E-01	0.00E-01	1.64E 02
S	8.00E 00	8.10E 01	6.30E 01	2.70E 01	1.00E 00	0.00E-01	1.80E 02
SSW	1.20E 01	8.90E 01	9.90E 01	1.50E 01	1.00E 00	0.00E-01	2.16E 02
SW	1.30E 01	6.80E 01	5.20E 01	9.00E 00	0.00E-01	0.00E-01	1.42E 02
WSW	2.30E 01	3.10E 01	4.20E 01	1.20E 01	3.00E 00	0.00E-01	1.11E 02
W	1.50E 01	3.30E 01	3.20E 01	2.60E 01	0.00E-01	0.00E-01	1.06E 02
WNW	9.00E 00	6.10E 01	5.50E 01	1.20E 01	0.00E-01	0.00E-01	1.37E 02
NW	9.00E 00	3.00E 01	1.10E 01	0.00E-01	0.00E-01	0.00E-01	5.00E 01
NNW	1.10E 01	2.70E 01	1.30E 01	1.00E 00	0.00E-01	0.00E-01	5.20E 01
TOTAL	2.87E 02	9.22E 02	4.97E 02	1.14E 02	6.00E 00	0.00E-01	1.83E 03

PERIODS OF CALM (HOURS): 9.00E 00

HOURS OF INVALID DATA: 0.00E-01

WIND SPEED (MPH) AT 60 METER LEVEL

DIRECTION	1-3	4-7	8-12	13-18	19-24	>24	TOTAL
N	5.00E 00	1.00E 01	2.40E 01	1.20E 01	1.00E 00	0.00E-01	5.20E 01
NNE	1.00E 00	1.10E 01	2.90E 01	1.50E 01	3.00E 00	0.00E-01	5.90E 01
NE	5.00E 00	8.00E 00	3.90E 01	2.00E 01	5.00E 00	0.00E-01	7.70E 01
ENE	0.00E 01	1.50E 01	4.40E 01	3.70E 01	0.00E-01	0.00E-01	9.60E 01
E	1.00E 00	1.40E 01	4.10E 01	3.60E 01	1.00E 01	1.00E 00	1.03E 02
ESE	8.00E 00	3.90E 01	4.20E 01	1.10E 01	0.00E-01	0.00E-01	1.00E 02
SE	7.00E 00	3.60E 01	3.60E 01	3.70E 01	3.00E 00	2.00E 00	1.21E 02
SSE	1.40E 01	1.60E 01	5.40E 01	6.90E 01	1.70E 01	3.00E 00	1.73E 02
S	4.00E 00	8.00E 00	6.30E 01	8.10E 01	3.70E 01	1.20E 01	2.05E 02
SSW	6.00E 00	1.10E 01	4.30E 01	1.03E 02	2.80E 01	0.00E-01	1.91E 02
SW	3.00E 00	1.60E 01	4.60E 01	9.50E 01	1.30E 01	0.00E-01	1.73E 02
WSW	7.00E 00	1.40E 01	2.40E 01	3.60E 01	9.00E 00	8.00E 00	9.80E 01
W	4.00E 00	1.70E 01	2.60E 01	3.20E 01	2.20E 01	0.00E-01	1.01E 02
WNW	3.00E 00	1.20E 01	2.90E 01	4.60E 01	7.00E 00	2.00E 00	9.90E 01
NW	2.00E 00	1.20E 01	6.20E 01	2.30E 01	1.00E 00	0.00E-01	1.00E 02
NNW	7.00E 00	4.00E 00	2.40E 01	6.00E 00	1.00E 00	0.00E-01	4.20E 01
TOTAL	7.70E 01	2.43E 02	6.26E 02	6.59E 02	1.57E 02	2.80E 01	1.79E 03

PERIODS OF CALM (HOURS): 3.00E 00

HOURS OF INVALID DATA: 4.20E 01

TABLE 12, Page 6 of 7
JOINT WIND FREQUENCY DISTRIBUTION BY STABILITY CLASS

Data Period: January 1, 1993 - December 31, 1993

STABILITY CLASS F

WIND SPEED (MPH) AT 10 METER LEVEL

DIRECTION	1-3	4-7	8-12	13-18	19-24	>24	TOTAL
N	4.00E 00	1.10E 01	0.00E-01	0.00E-01	0.00E-01	0.00E-01	1.50E 01
NNE	1.00E 01	1.90E 01	0.00E-01	0.00E-01	0.00E-01	0.00E-01	2.90E 01
NE	2.20E 01	2.00E 01	0.00E-01	0.00E-01	0.00E-01	0.00E-01	4.20E 01
ENE	1.00E 01	1.40E 01	0.00E-01	0.00E-01	0.00E-01	0.00E-01	2.40E 01
E	1.50E 01	7.00E 00	0.00E-01	0.00E-01	0.00E-01	0.00E-01	2.20E 01
ESE	1.30E 01	8.00E 00	0.00E-01	0.00E-01	0.00E-01	0.00E-01	2.10E 01
SE	1.10E 01	2.10E 01	0.00E-01	0.00E-01	0.00E-01	0.00E-01	3.20E 01
SSE	1.50E 01	2.00E 01	1.00E 00	1.00E 00	0.00E-01	0.00E-01	3.70E 01
S	4.00E 00	2.20E 01	8.00E 00	0.00E-01	0.00E-01	0.00E-01	3.40E 01
SSW	9.00E 00	3.00E 01	1.00E 01	1.00E 00	0.00E-01	0.00E-01	5.00E 01
SW	1.00E 01	2.50E 01	0.00E-01	0.00E-01	0.00E-01	0.00E-01	3.50E 01
WSW	1.20E 01	1.40E 01	1.00E 00	0.00E-01	0.00E-01	0.00E-01	2.70E 01
W	1.30E 01	2.00E 01	3.00E 00	0.00E-01	0.00E-01	0.00E-01	3.60E 01
WNW	1.00E 01	1.80E 01	0.00E-01	0.00E-01	0.00E-01	0.00E-01	2.80E 01
NW	1.00E 01	3.10E 01	1.00E 00	0.00E-01	0.00E-01	0.00E-01	4.20E 01
NNW	5.00E 00	1.10E 01	1.00E 00	0.00E-01	0.00E-01	0.00E-01	1.70E 01
TOTAL	1.73E 02	2.91E 02	2.50E 01	2.00E 00	0.00E-01	0.00E-01	4.91E 02

PERIODS OF CALM (HOURS): 5.00E 00

HOURS OF INVALID DATA: 0.00E 00

WIND SPEED (MPH) AT 60 METER LEVEL

DIRECTION	1-3	4-7	8-12	13-18	19-24	>24	TOTAL
N	0.00E-01	1.00E 01	1.00E 00	3.00E 00	0.00E-01	0.00E-01	1.40E 01
NNE	2.00E 00	1.00E 00	4.00E 00	9.00E 00	0.00E-01	0.00E-01	1.60E 01
NE	1.00E 00	6.00E 00	1.20E 01	1.30E 01	1.00E 00	0.00E-01	3.30E 01
ENE	2.00E 00	8.00E 00	8.00E 00	7.00E 00	0.00E-01	0.00E-01	2.50E 01
E	3.00E 00	6.00E 00	1.10E 01	4.00E 00	0.00E-01	0.00E-01	2.40E 01
ESE	5.00E 00	1.30E 01	8.00E 00	0.00E-01	0.00E-01	0.00E-01	2.60E 01
SE	7.00E 00	1.40E 01	7.00E 00	3.00E 00	3.00E 00	0.00E-01	3.40E 01
SSE	1.00E 00	6.00E 00	9.00E 00	9.00E 00	0.00E-01	0.00E-01	2.50E 01
S	2.00E 00	8.00E 00	1.10E 01	2.60E 01	1.00E 00	0.00E-01	4.80E 01
SSW	2.00E 00	6.00E 00	1.60E 01	3.20E 01	1.00E 00	0.00E-01	5.70E 01
SW	1.00E 00	3.00E 00	1.60E 01	1.20E 01	0.00E-01	0.00E-01	3.20E 01
WSW	1.00E 00	1.00E 00	1.60E 01	7.00E 00	0.00E-01	0.00E-01	2.50E 01
W	2.00E 00	6.00E 00	1.70E 01	2.00E 00	0.00E-01	0.00E-01	2.70E 01
WNW	2.00E 00	9.00E 00	6.00E 00	5.00E 00	0.00E-01	0.00E-01	2.20E 01
NW	0.00E-01	1.40E 01	1.90E 01	5.00E 00	0.00E-01	0.00E-01	3.80E 01
NNW	1.00E 00	1.20E 01	1.90E 01	2.00E 00	0.00E-01	0.00E-01	3.40E 01
TOTAL	3.20E 01	1.23E 02	1.80E 02	1.39E 02	6.00E 00	0.00E-01	4.80E 02

PERIODS OF CALM (HOURS): 1.00E 00

HOURS OF INVALID DATA: 1.50E 01

JOINT WIND FREQUENCY DISTRIBUTION BY STABILITY CLASS

Data Period: January 1, 1993 - December 31, 1993

STABILITY CLASS GWIND SPEED (MPH) AT 10 METER LEVEL

DIRECTION	1-3	4-7	8-12	13-18	19-24	>24	TOTAL
N	7.00E 00	4.00E 00	0.00E-01	0.00E-01	0.00E-01	0.00E-01	1.10E 01
NNE	1.60E 01	7.00E 00	0.00E-01	0.00E-01	0.00E-01	0.00E-01	2.30E 01
NE	1.10E 01	2.70E 01	0.00E-01	0.00E-01	0.00E-01	0.00E-01	3.80E 01
ENE	7.00E 00	5.00E 00	0.00E-01	0.00E-01	0.00E-01	0.00E-01	1.20E 01
E	5.00E 00	2.00E 00	0.00E-01	0.00E-01	0.00E-01	0.00E-01	7.00E 00
ESE	1.00E 00	0.00E-00	0.00E-01	0.00E-01	0.00E-01	0.00E-01	1.00E 00
SE	8.00E 00	3.00E 00	0.00E-01	0.00E-01	0.00E-01	0.00E-01	1.10E 01
SSE	9.00E 00	1.00E 01	0.00E-01	0.00E-01	0.00E-01	0.00E-01	1.90E 01
S	3.00E 00	3.00E 00	0.00E-01	0.00E-01	0.00E-01	0.00E-01	6.00E 00
SSW	1.00E 00	8.00E 00	0.00E-01	1.00E 00	1.00E 00	0.00E-01	1.10E 01
SW	8.00E 00	6.00E 00	0.00E-01	0.00E-01	0.00E-01	0.00E-01	1.40E 01
WSW	9.00E 00	5.00E 00	1.00E 00	1.00E 00	0.00E-01	0.00E-01	1.60E 01
W	6.00E 00	9.00E 00	0.00E-01	0.00E-01	0.00E-01	0.00E-01	1.50E 01
WNW	6.00E 00	3.00E 00	0.00E-01	0.00E-01	0.00E-01	0.00E-01	9.00E 00
NW	0.00E-01	1.30E 01	0.00E-01	0.00E-01	0.00E-01	0.00E-01	1.30E 01
NNW	6.00E 00	1.00E 00	0.00E-01	0.00E-01	0.00E-01	0.00E-01	7.00E 00
TOTAL	1.03E 02	1.06E 02	1.00E 00	2.00E 00	1.00E 00	0.00E-01	2.13E 02

PERIODS OF CALM (HOURS): 1.00E 00

HOURS OF INVALID DATA: 0.00E-01

HOURS OF GOOD DATA: 7.68E 03 = 87.6% OF TOTAL HOURS

WIND SPEED (MPH) AT 60 METER LEVEL

DIRECTION	1-3	4-7	8-12	13-18	19-24	>24	TOTAL
N	1.00E 00	1.00E 00	4.00E 00	0.00E-01	0.00E-01	0.00E-01	6.00E 00
NNE	0.00E-01	1.00E 00	3.00E 00	6.00E 00	0.00E-01	0.00E-01	1.00E 01
NE	1.00E 00	1.00E 00	1.10E 01	1.10E 01	0.00E-01	0.00E-01	2.40E 01
ENE	0.00E-01	1.00E 00	7.00E 00	7.00E 00	0.00E-01	0.00E-01	1.50E 01
E	1.00E 00	3.00E 00	1.30E 01	4.00E 00	0.00E-01	0.00E-01	2.10E 01
ESE	2.00E 00	5.00E 00	1.00E 00	1.00E 00	0.00E-01	0.00E-01	9.00E 00
SE	1.00E 00	4.00E 00	0.00E-01	0.00E-01	0.00E-01	0.00E-01	5.00E 00
SSE	0.00E-01	6.00E 00	3.00E 00	1.00E 00	0.00E-01	0.00E-01	1.00E 01
S	1.00E 00	1.00E 00	4.00E 00	6.00E 00	0.00E-01	1.00E 00	1.30E 01
SSW	0.00E-01	5.00E 00	1.30E 01	1.00E 01	2.00E 00	0.00E-01	3.00E 01
SW	1.00E 00	4.00E 00	8.00E 00	2.00E 00	0.00E-01	0.00E-01	1.50E 01
WSW	1.00E 00	4.00E 00	7.00E 00	4.00E 00	0.00E-01	0.00E-01	1.60E 01
W	0.00E-01	2.00E 00	6.00E 00	3.00E 00	0.00E-01	0.00E-01	1.10E 01
WNW	1.00E 00	2.00E 00	1.00E 00	0.00E-01	0.00E-01	0.00E-01	4.00E 00
NW	0.00E-01	3.00E 00	5.00E 00	0.00E-01	0.00E-01	0.00E-01	8.00E 00
NNW	3.00E 00	2.00E 00	7.00E 00	0.00E-01	0.00E-01	0.00E-01	1.20E 01
TOTAL	1.30E 01	4.50E 01	9.30E 01	5.50E 01	2.00E 00	1.00E 00	2.09E 02

PERIODS OF CALM (HOURS): 0.00E-01

HOURS OF INVALID DATA: 5.00E 00

HOURS OF GOOD DATA: 7.46E 03 = 85.2% OF TOTAL HOURS

SECTION 6

DOSE MEASUREMENTS

AND ASSESSMENTS

TABLE 13

MAXIMUM* OFFSITE DOSES AND DOSE COMMITMENTS
TO MEMBERS OF THE PUBLIC

Data Period: January 1, 1993 - December 31, 1993

A. Waterborne Effluents (mrem):

Organ	0.00E+00
Total Body	0.00E+00

B. Airborne Effluents:**

1. Iodines and particulates (mrem):

Organ	2.74E-03 ¹
Total Body	2.03E-03 ¹

2. Noble Gases (mrad):

Gamma	5.58E-04 ²
Beta	2.33E-04 ²

C. Direct Radiation (mrem): 0.00E+00

THERE ARE NO OTHER URANIUM FUEL CYCLE FACILITIES WITHIN 8 KM OF CPS

* "Maximum" means the largest fraction of the corresponding Appendix I dose design objective.

** The numbered footnotes on the following page briefly explain how each maximum dose was calculated, including the organ and predominant pathway(s).

Footnotes for Table 13

1. Dose to the child thyroid via the inhalation, vegetation, ground plane total body and noble gas total body pathways. Calculated at 1.45 km in the North Northeast direction using the methodology contained in the CPS ODCM.
2. Dose to total body and skin of all occupants regardless of age. Calculated at 1.45 km in the North Northeast direction using the methodology contained in the CPS ODCM.

DOSES TO MEMBERS OF THE PUBLIC WITHIN THE SITE BOUNDARY

CPS Offsite Dose Calculation Manual section 7.2 requires that the Radioactive Effluent Release Report include an assessment of the radiation doses from radioactive liquids and gaseous effluents to MEMBERS OF THE PUBLIC due to their activities inside the SITE BOUNDARY. Within the CPS site boundary there are seven areas which are open to members of the public as identified by CPS ODCM Table 3.4-4 (see Figure 7):

- A road at 0.495 kilometers (0.3 miles) in the SE sector
- Agricultural acreage at 1.372 kilometers (0.9 miles) in the SSW sector
- A portion of Clinton Lake at 0.335 kilometers (0.2 miles) in the NW sector
- The Department of Conservation Recreation Area at 1.287 kilometers (0.8 miles) in the ESE sector
- A residence at 1.219 kilometers (0.8 miles) in the SW sector
- A residence at 2.414 kilometers (1.5 miles) in the WSW sector
- A residence at 2.736 kilometers (1.7 miles) in the SSE sector

At all of the above locations, the plume, inhalation and ground-plane exposure pathways are used for dose calculations. No other exposure pathways were identified by the 1992 Annual Land Use Census. All dose calculations were performed using the methodology contained in the CPS ODCM.

FIGURE 7

AREAS WITHIN THE CPS SITE BOUNDARY OPEN TO MEMBERS OF THE PUBLIC

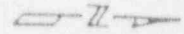

TABLE 14

CALCULATED DOSES TO MEMBERS OF THE PUBLIC DURING
USE OF THE ROAD IN THE SOUTHEAST SECTOR
WITHIN THE CPS SITE BOUNDARY

Data Period: January 1, 1993 - December 31, 1993

<u>Exposure Pathway</u>	<u>Organs</u>	<u>Dose (mrem)</u>
plume*	total body	9.09E-06
	skin	1.74E-05
ground plane*	total body	3.13E-05
	skin	3.68E-05
inhalation; four highest organ doses:		
	skin*	5.43E-05
	teen thyroid	4.90E-05
	adult thyroid	4.88E-05
	teen lung	4.88E-05

* Doses via these pathways are not dependent upon age-group.

TABLE 15

CALCULATED DOSES TO MEMBERS OF THE PUBLIC
DURING USE OF THE AGRICULTURAL ACREAGE
IN THE SOUTH-SOUTHWEST SECTOR WITHIN
THE CPS SITE BOUNDARY

Data Period: January 1, 1993 - December 31, 1993

<u>Exposure Pathway</u>	<u>Organs</u>	<u>Dose (mrem)</u>
plume*	total body	4.36E-06
	skin	1.10E-05
ground plane*	total body	5.06E-05
	skin	6.24E-05
inhalation; four highest organ doses:		
	skin*	7.35E-05
	teen lung	6.73E-05
	adult lung	6.67E-05
	teen thyroid	6.64E-05

* Doses via these pathways are not dependent upon age-group.

TABLE 16

CALCULATED DOSES TO MEMBERS OF THE PUBLIC
DURING USE OF CLINTON LAKE IN THE
NORTHWEST SECTOR WITHIN THE CPS
SITE BOUNDARY

Data Period: January 1, 1993 - December 31, 1993

<u>Exposure Pathway</u>	<u>Organs</u>	<u>Dose (mrem)</u>
plume*	total body	0.00E+00
	skin	0.00E+00
ground plane*	total body	1.71E-05
	skin	2.01E-05
inhalation; four highest organ doses:		
	teen thyroid	4.23E-05
	adult thyroid	4.13E-05
	child thyroid	4.08E-05
	teen lung	3.85E-05

* Doses via these pathways are not dependent upon age-group.

TABLE 17

CALCULATED DOSES TO MEMBERS OF THE PUBLIC
DURING USE OF THE DEPARTMENT OF CONSERVATION
RECREATION AREA IN THE EAST-SOUTHEAST SECTOR
WITHIN THE CPS SITE BOUNDARY

Data Period: January 1, 1993 - December 31, 1993

<u>Exposure Pathway</u>	<u>Organs</u>	<u>Dose (mrem)</u>
plume*	total body	0.00E+00
	skin	0.00E+00
ground plane*	total body	1.33E-05
	skin	1.56E-05
inhalation; four highest organ doses:		
	teen thyroid	1.98E-05
	adult thyroid	1.95E-05
	child thyroid	1.94E-05
	teen lung	1.89E-05

* Doses via these pathways are not dependent upon age-group.

TABLE 18

CALCULATED DOSES FOR THE RESIDENTS
IN THE SOUTHWEST SECTOR WITHIN
THE CPS SITE BOUNDARY

Data Period: January 1, 1993 - December 31, 1993

<u>Exposure Pathway</u>	<u>Organs</u>	<u>Dose (mrem)</u>
plume*	total body	1.74E-04
	skin	3.31E-04
ground plane*	total body	6.26E-04
	skin	7.37E-04
inhalation; four highest organ doses:		
	skin*	1.07E-03
	teen lung	9.35E-04
	adult lung	9.25E-04
	teen thyroid	9.21E-04

* Doses via these pathways are not dependent upon age-group.

TABLE 19

CALCULATED DOSES FOR THE RESIDENTS
IN THE WEST-SOUTHWEST SECTOR WITHIN
THE CPS SITE BOUNDARY

Data Period: January 1, 1993 - December 31, 1993

<u>Exposure Pathway</u>	<u>Organs</u>	<u>Dose (mrem)</u>
plume*	total body	8.75E-05
	skin	1.54E-04
ground plane*	total body	1.54E-04
	skin	2.99E-04
inhalation; four highest organ doses:		
	skin*	4.53E-04
	child lung	4.01E-04
	child thyroid	3.99E-04
	child liver, TB,	3.91E-04
	kidney, GI-LLI	

* Doses via these pathways are not dependent upon age-group.

TABLE 20

CALCULATED DOSES FOR THE RESIDENTS
IN THE SOUTH-SOUTHEAST SECTOR WITHIN
THE CPS SITE BOUNDARY

Data Period: January 1, 1993 - December 31, 1993

<u>Exposure Pathway</u>	<u>Organs</u>	<u>Dose (mrem)</u>
plume*	total body	3.17E-05
	skin	5.97E-05
ground plane*	total body	2.71E-04
	skin	4.37E-04
inhalation; four highest organ doses:		
	skin*	4.96E-04
	teen lung	4.67E-04
	teen thyroid	4.62E-04
	child lung	4.59E-04

* Doses via these pathways are not dependent upon age-group.

SECTION 7

CHANGES TO THE OFFSITE

DOSE CALCULATION MANUAL

CHANGES TO THE OFFSITE DOSE CALCULATION MANUAL

In accordance with CPS Technical Specification 6.14 and ODCM section 7.2, changes to the CPS ODCM shall be reported as a part of or concurrent with the Radioactive Effluent Release Report.

REVISION 9

The Clinton Power Station (CPS) Offsite Dose Calculation Manual (ODCM) provides the methodologies and parameters to be used by Illinois Power Company (IPC) to assure compliance with the radioactive effluent dose limitations stated in 10CFR20, 10CFR50 Appendix A (GDC 60 and 64), 10CFR50 Appendix I and 40CFR190. The primary requirements for the CPS Radiological Environmental Monitoring Program (REMP) are also set forth in this manual. The REMP conforms to the guidance of Appendix I to 10CFR50.

Revision 9 to the ODCM was primarily written to provide Circulating Water flow monitor requirements and surveillances so that Circulating Water (CW) flow can be used in calculations of dilution flow for radioactive liquid discharge. Prior to revision 9, no credit was taken for Circulating Water as dilution flow when performing a radioactive liquid discharge. This change allows for more realistic dilution flow and process radiation monitor setpoints (setpoints are partially based upon dilution flow.) Process radiation monitor setpoints are changed for a radioactive liquid release. Upon termination of the release, the monitor setpoints are returned to their original values. Revision 9 to the ODCM incorporates the CW flow rate measurement devices into the Radioactive Liquid Effluent Monitoring Instrumentation (Table 2.7-1). This table provides minimum operating requirements and remedial requirements. Also Table 2.7-2 provides surveillance requirements for the CW flow rate measurement devices. Once approved, this change was implemented by appropriate surveillance procedures.

USAR sections 11.2.3.1 and 11.2.3.4 already identify Circulating Water as a source of dilution flow. USAR section 11.5.2.2.6.c states: "HIGH ALARM isolates the radwaste discharge to WS isolation valve, regardless of whether WS or CW is providing dilution flow. An isolation signal will also be generated from a separate analog monitor upon low WS flow, low CW flow, or high radwaste effluent flow." Thus, provisions for immediate discontinuation of a release are present at all times to ensure radioactive effluent concentration limits are not exceeded at the unrestricted area. No changes to those sections of the USAR were required.

Revision 9 to the ODCM includes direction to subtract all flows being diverted from Plant Service Water when Plant Service Water is the only dilution source for a radioactive liquid discharge. This change was necessary so that actual dilution flows are used. Without this change, nonconservative WS flows could be used. The surveillance procedure (9911.50) has already incorporated this change.

In September 1992 QA conducted an audit (Q38-92-34) of the Radiological Environmental Monitoring Program (REMP). As a result of a recommendation from that audit, a change was made to correct a typographical error in the milk sampling requirements in Table 5.1-1 Item 4a. The previous revision stated, '...If there are none, then, 1 sample from milking animals in each of 3 areas between 5 to 8 km distant from doses are calculated to be greater than 1 mrem per yr.' Revision 9 deletes 'then' and changes 'from doses' to 'where doses'.

Formulas throughout the ODCM were clarified by using the proper arrangements of symbols. In previous ODCM revisions, printer fonts restricted the location and size of superscripts, subscripts and brackets causing uncertainty in the reading of some formulas. Revision 9 has corrected these problems.

Changes to Revision 9 of the ODCM

<u>Page</u>	<u>Section</u>	<u>Summary of Change</u>
1-1	1.0	Spelled out General Design Criteria for clarity
2-1	2.1	Changed location of 'normally' in second sentence.
2-1	2.2	Changed minimum Service Water flow from 5000 to 2000 gpm based upon historical data.
2-3	Table 2.3-1	Typos: 1Ci/ml changes to μ Ci/ml and deleted letter A.
2-7	2.3.2.2	Changed locations of symbols/brackets for clarification of formulas.
2-9	2.3.2.4	Changed locations of symbols/brackets for clarification of formulas.
2-13	2.4	Deleted: as follows
2-14	2.4.2.1	Changed locations of symbols/brackets for clarification of formulas.
2-19	Table 2.4-2	Changed bioaccumulation factor for P from 3.0E+03 to 1.0E+05.
2-28	2.6	Changed 'foods' to 'crops' and 'equal to or more than' to 'greater than or equal to'

Changes to Revision 9 of the ODCM(con't)

<u>Page</u>	<u>Section</u>	<u>Summary of Change</u>
2-30	Table 2.7-1	Added Criteria for Plant Circulating Water line so credit can be taken for CW flow during liquid radwaste discharges.
2-31	Table 2.7-1	Clarified when estimation of WS flow is necessary.
2-32	Table 2.7-2	Added criteria for Plant Circulating Water line so credit can be taken for CW flow during liquid radwaste discharges.
3-1	3.2.1	Changed number of channels from 7 to 9.
3-2	3.2.1	Added channels 8 and 9, sample pressure indication and sample flow rate indication at the HVAC PRM.
3-3	3.2.2	Added 'indication' to channels 8 and 9.
3-3	3.3.2	Deleted reference to channels which measure sample pressure and flow-rate.
3-4	3.4	Deleted: as follows
3-5	Table 3.4-1	Changed footnote notation for consistency
3-7	Table 3.4-1	Changed footnote notation for consistency
3-8	3.4.2	Changed locations of symbols/brackets for clarification of formulas.
3-11	Table 3.4-3	Typo: changed Mn-54 Bone dose rate factor from 4.29E-04 to 4.29E+04
3-14	Table 3.4-4	Typo: changed occupancy from 964 to 966 (276 x 3.5).
3-15	3.5	Deleted: as follows
3-17	3.5.3.1	Changed locations of symbols/brackets for clarification of formulas.
3-17	3.5.3.2	Changed locations of symbols/brackets for clarification of formulas.
3-17	3.5.3.2	Changed 'average' to 'total'.
3-18	3.5.4	Changed ' \dot{Q}_{im} ' to ' Q_{im} '. Clarified definition of W_m in reference to $(X/Q)_m$ and $(D/Q)_m$.

Changes to Revision 9 of the ODCM(con't)

<u>Page</u>	<u>Section</u>	<u>Summary of Change</u>
3-20	3.5.4.1.2	Changed locations of symbols brackets for clarification of formulas.
3-21	3.5.4.1.3	Changed locations of symbols brackets for clarification of formulas.
3-23	3.5.4.1.4	Changed locations of symbols brackets for clarification of formulas.
3-25	3.5.4.1.5	Changed locations of symbols/brackets for clarification of formulas.
3-27	3.6.1.1	Changed 'Prior' to 'when' and 'shall be calculated' to 'may be calculated'.
3-29	3.8	Added 'instantaneous' dose rate...
3-34	Table 3.9.1-1	Changed footnote notations for consistency
3-35	Table 3.9.1-1	Changed footnote notations for consistency
3-37	Table 3.9.1-2	Changed footnote notations for consistency
3-38	Table 3.9.1-2	Changed footnote notations for consistency
3-40	Table 3.9.2-1	Changed footnote notations for consistency
3-41	Table 3.9.2-1	Changed footnote notations for consistency
3-42	Table 3.9.2-1	Changed footnote notations for consistency
3-43	Table 3.9.2-2	Changed footnote notations for consistency
3-44	Table 3.9.2-2	Changed footnote notations for consistency
3-45	Table 3.9.2-2	Changed footnote notations for consistency
5-10	Table 5.1-1,4.a	Deleted 'then', Typo: changed 'from' to 'where' as a result of QA audit Q38-92-24, recommendation #2 in accordance with NRC Branch Technical Position Paper.
5-15	Table 5.1-1i	Typo: Revised referenced section from 2.4.2 to 3.4.2
5-16	Table 5.1-2	Typo: Changed 'not' to 'no'
5-21	Table 5.1-4,3	Typos: changed 'for' to 'when' and 'if' to 'is' in the Required Types and Frequency of Analysis section.

7-3	7.2.6.a	Typo: changed '59.59' to '50.59'
7-4	7.3.3	Added "Annual average"
7-4	Footnote	Deleted footnote
8-1	8.0	Changed 'environs' to 'environmental'
9-1	9.1	Added 'or the annual average values'
9-4	9.2.4	Typo: changed factors to upper case
9-9	9.2.9.1	Typo: change 'b' to 'B'

REVISION 10

Revision 10 to the ODCM was written primarily to make the ODCM compatible with the index system incorporated in the new revision of 10CFR20. The new Part 20, which CPS implemented April 1, 1993, contains the same basic material as the present revision. The revised index system necessitates a change in the sections of the ODCM which make reference to the new 10CFR20.

Another administrative change incorporated in revision 10 to the ODCM corrects the methodology identified for calculating dose to the public via the milk ingestion pathway. Previously this pathway was identified as a waterborne pathway by referencing waterborne calculational methodologies. The methodology used to determine milk ingestion has always been the airborne calculation, and now the ODCM correctly reflects this fact.

10CFR20 Appendix B has also been revised. The Nuclear Regulatory Commission (NRC) has determined the Appendix B, Table 2, Column 2 (liquid effluent concentration) values too restrictive on commercial nuclear power plants. As a result, License Amendment 69) was issued to address the new revision of 10CFR20 as it relates to the Technical Specifications and included relief from the present Appendix B values. Revision 10 to the ODCM allowed CPS to take advantage of these less restrictive Appendix B values upon implementation of License Amendment 69. Section 1.4 of the ODCM along with CPS No. 9911.50, the Liquid Discharge procedure, sections 6.17 and 8.3.2 specifically prevent the use of the revised Appendix B limits until such time that License Amendment 69 was approved and implemented.

Changes to Revision 10 of the ODCM

<u>Page</u>	<u>Section</u>	<u>Summary of Change</u>
i	1.0	Added 1.4, Effluent Concentration Limit (lim) Calculation Requirement.
1-2	1.1.6	Changed the definition of Member of the Public to the new 10CFR20 definition.
1-3	1.1.11	Changed the definition of Unrestricted Area to the new 10CFR20 definition.
1-4	1.4	To allow for usage of the less restrictive 10CFR20 Appendix B values upon approval and implementation of License Amendment LS-92-001.
2-2	2.3.1	Changed reference to 10CFR20 Appendix B, Table 2, Column 2.
2-6	2.3.1	Changed reference to 10CFR20 Appendix B, Table 2, Column 2.
2-6	2.3.2	Changed reference from MPC to lim.
2-7	2.3.2.2	Changed reference to 10CFR20 Appendix B, Table 2, Column 2.
2-7	2.3.2.2	Changed reference from MPC to lim.
2-8	2.3.2.2	Changed reference from MPC to lim.
2-8	2.3.2.2	Deleted reference to MPC _G , MPC _A , MPD _S , MPC _T and MPC _{Fe} .
2-8	2.3.2.4	Changed reference to 10CFR20 Appendix B, Table 2, Column 2.
4-1	4.1.a	Changed 10CFR20 20.405c to 20.2203 (4).
5-10	Table 5.1-1.4.a	Changed footnote from 'i' to 'k'.
5-15	Table 5.1-1.k	Added footnote to correctly identify the milk ingestion pathway as an airborne pathway.
6-3	6.3.1	Changed reference to 10CFR20 Appendix B, Table 2, Column 2.
6-3	6.3.1	Changed 10CFR20.106(e) to 10CFR20.1301.
6-5	6.3.2	Changed reference to 10CFR20 Appendix B, Table 2, Column 2 twice.

Changes to Revision 10 of the ODCM (con't)

<u>Page</u>	<u>Section</u>	<u>Summary of Change</u>
6-5	6.3.2	Deleted 10CFR Part 20.106(b).
6-8	6.3.3	Change 10CFR20.405c to 10CFR20.2203.

REVISION 11

Revision 11 to the ODCM includes the following changes:

Title 10 Code of Federal Regulations, Part 50.36a "Technical Specifications on effluents from nuclear power reactors" was revised to require each licensee to submit a radioactive effluent release report annually. Previously, the radioactive effluent release report was required to be submitted within 60 days after January 1 and July 1 of each year. Revision 11 requires the report to be submitted prior to May 1 of each year. This change was approved by the NRC with Amendment 76 to the Operating License. Revision 11 deletes the requirement for the weekly tritium sampling and analysis of the gaseous effluent from the spent fuel pool ventilation (VF) exhaust system. VF exhausts into either the HVAC or SGTS stack. Both the HVAC and SGTS stacks are sampled for tritium.

Revision 11 revises section 1.a of Table 2.7-2 and Table Notations 4 and 5. These changes allow: 1) ORIX-PRO40 Liquid Radwaste Discharge Process Radiation Monitor to remain operational when not being used, and 2) provision for daily indications that the monitor will function properly during its actual use.

Revision 11 revises section C of Table 3.4-1 and Table Notation 5. These changes allow the gross alpha lower limit of detection (LLD) to be increased by a factor of 10 if the sample has been collected for 24 hours or less. This is a volume-dependent LLD and uses the same logic as that for charcoal and particulate samples in the same section. Table Notation 5 is a typographical correction to add "or less" after the "24 hours" (3rd sentence).

Changes to Revision 11 of the ODCM

<u>Pages</u>	<u>Section</u>	<u>Summary of Changes</u>
v, 1-1, 2-5, 2-12, 2-29, 3-7, 3-14, 3-39, 5-3, 5-14, 5-24, 6-5, 7-2, 7-4.		Deleted "Semiannual".
2-32	Table 2.7-2, 1a:	Added superscript 4
2-34	Table 2.7-2, Table Notation 5:	Deleted reference to channel check.
3-5	Table 3.4-1, A:	Deleted superscript 3 for sample frequency and minimum analysis frequency. Changed superscripts of 4 to 3 and 5 to 4. Added superscript 4 to 'M' composite particulate sample. Deleted notation 3. Changed 4 to 3 and 5 to 4. Changed third sentence in notation 4 to read, "...24 hours or less...".
4-1	Section 4-1a:	Typographical correction. Added '20' after '10 CFR'.
7-2		Changed the "Radioactive Effluent Release Report" submittal date to 'by May 1 of each year'.
7-4		Deleted submittal date reference and footnote.

SECTION 8

OFFSITE DOSE CALCULATION

MANUAL OPERATIONAL

REQUIREMENT REPORTS

ODCM OPERATION REQUIREMENT REPORTS

In accordance with ODCM sections 2.7.1 and 3.9.2 inoperable radioactive liquid and gaseous effluent monitoring instrumentation channels remaining in an inoperable condition for greater than 30 days shall be reported in the Radioactive Effluent Release Report.

During the January 1, 1993 - December 31, 1993 reporting period there were no monitors inoperable for greater than 30 days.

SECTION 9

MAJOR CHANGES TO

RADIOACTIVE WASTE

TREATMENT SYSTEMS

MAJOR CHANGES TO RADIOACTIVE WASTE TREATMENT SYSTEMS

In accordance with the CPS ODCM section 7.2, licensee-initiated major changes to the liquid, gaseous or solid radioactive waste treatment systems shall be reported in the Radioactive Effluent Release Report. No major changes to the Waste Treatment Systems were reviewed and approved during this reporting period.

SECTION 10

NEW LOCATIONS FOR DOSE

CALCULATION AND/OR

ENVIRONMENTAL MONITORING

NEW LOCATIONS FOR DOSE CALCULATION AND/OR
ENVIRONMENTAL MONITORING

In accordance with CPS ODCM section 7.2, new locations for dose calculations and/or environmental monitoring identified by the Annual Land Use Census shall be reported in the Radioactive Effluent Release Report.

The following is a summary of the changes identified by the 1993 Annual Land Use Census

Changes Identified From the Land Use Census
1992 to 1993

1.0 Nearest Residence

- a. Replace resident at 2.3 miles with resident at 2.5 miles in the NNW sector.
- b. Replaced resident at 3.2 miles with two residences at 3.2 miles in ESE sector.

2.0 Garden Census

- a. Over 150 gardens within 5 miles were located in the 16 sectors surrounding CPS of which approximately 85 produced broad leaf vegetation of which most were greater than 50 m². Specifically broad leaf vegetation was identified for this report. Other crops grown in the area are as follows:

beans	cabbage	sweet corn	lettuce
zucchini	potatoes	tomatoes	squash
Swiss chard	peas	broccoli	pepper
spinach	cauliflower	onions	radishes
cucumbers	strawberries	carrots	melons
asparagus	okra	cantaloupe	rhubarb
turnips	pumpkins	beets	garlic
horseradish	eggplant	kohlrabi	sweet potatoes

b. Changes in census locations for the nearest garden identified in 8 of the 16 sectors are shown below:

<u>Sector</u>	<u>1992 Census Location</u>	<u>1993 Census Location</u>
NE	2.4 mi (Morton)	3.5 mi (Larry)
ESE	4.8 mi (Walters)	3.2 mi (Jenkins)
SE	No garden within 5 mi.	3.1 mi (Taylo)
S	4.0 mi (Martin)	3.8 mi (Utterback)
SSW	3.2 mi (Sugg)	3.0 mi (Baber)
WSW	2.2 mi (Thomason)	2.1 mi (Pruser, Smith, Madaus)
W	2.9 mi (McNees)	2.3 mi (Kuntz)
NNW	2.3 mi (Cope)	2.5 mi (Lord)

3.0 Livestock/Dairy

a. Milking goats were identified in the SSW sector at 3.5 miles for human consumption. No milking animals (cattle) for human consumption were identified.

b. Identified over 500 head of cattle of which approximately 235 were cows, 162 were calves, 76 were steers, 13 were bulls and 15 were heifers. The cattle were used for nursing (nursing of calves) and were being used for meat production (both own use and to be sold at sale barns). There were over 31,000 other farm animals identified; the predominant species being chickens, pigs, rabbits, hogs, sheep, goats and turkeys.

d. Changes in the census location for nearest livestock were identified in 4 of the 16 sectors and are shown in the following table:

<u>Sector</u>	<u>1992 Census Location</u>	<u>1993 Census Location</u>
SSW	3.5 mi (Trummel)	3.2 mi (Wantlands')
SW	3.5 mi (Isaac)	3.2 mi (Isaac, Wantland)
W	4.8 mi (North)	2.1 mi (Lanum)
NNW	None identified	3.9 mi (Toohill)

ILLINOIS POWER COMPANY
DOCUMENT CONTROL

MAR 28 1994

FOR REFERENCE
CLINTON POWER STATION

ILLINOIS POWER COMPANY
CLINTON POWER STATION
UNIT 1
OFFSITE DOSE CALCULATION MANUAL

Docket No. 50-461

SEP 13 1993
25

Frank Moore / 8-12-93
FRG Date

X.X. [Signature] / 8-12-93
Manager-Clinton Power Station Date

Illinois Power Company
Clinton Power Station
OFFSITE DOSE CALCULATION MANUAL

Table of Contents

<u>Section</u>	<u>Title</u>	<u>Page</u>
1.0	PREFACE	1-1
1.1	Definitions	1-1
1.2	General Operation Requirements	1-4
1.3	General Surveillance Requirements	1-4
1.4	Effluent Concentration Limit (lim) Calculation Requirements	1-4
2.0	LIQUID EFFLUENTS	2-1
2.1	Introduction	2-1
2.2	Liquid Radwaste Discharge Process Radiation Monitoring (PRM) System	2-1
2.3	10CFR20 Release Rate Limits	2-1
2.3.1	Liquid Effluent Concentration - Operation and Surveillance Requirements	2-2
2.3.2	Liquid Radwaste Discharge PRM Setpoints	2-6
2.3.3	Plant Service Water Effluent PRM Setpoints	2-11
2.3.4	Shutdown Service Water (SX) Effluent PRM Setpoints	2-12
2.3.5	Fuel Pool Heat Exchanger Service Water Effluent PRM Setpoints	2-12
2.4	10CFR50, Appendix I Release Rate Limits	2-13
2.4.1	10CFR50, Appendix I Release Rate Limits - Operation and Surveillance Requirements	2-13

Illinois Power Company
Clinton Power Station
OFFSITE DOSE CALCULATION MANUAL

Table of Contents

<u>Section</u>	<u>Title</u>	<u>Page</u>
2.0	2.4.2 Discussion	2-14
2.5	Liquid Radwaste Treatment System	2-26
	2.5.1 Liquid Radwaste Treatment System - Operation and Surveillance Requirements	2-26
	2.5.2 Temporary Liquid Radwaste Hold-up Tanks	2-27
2.6	Doses From Other Significant Liquid Effluent Pathways	2-28
2.7	Radioactive Liquid Effluent Monitoring Instrumentation	2-29
	2.7.1 Radioactive Liquid Effluent Monitoring Instrumentation - Operation and Surveillance Requirements	2-29
3.0	GASEOUS EFFLUENTS	3-1
3.1	Introduction	3-1
3.2	Gaseous Effluent Release Point Monitoring	3-1
	3.2.1 HVAC Stack Process Radiation Monitoring (PRM) System	3-1
	3.2.2 SGTS Stack Process Radiation Monitoring (PRM) System	3-2
3.3	Main Condenser Off-Gas Monitoring System	3-3
	3.3.1 Pre-Treatment Air Ejector Off-Gas PRM	3-3
	3.3.2 Post-Treatment Air Ejector Off-Gas PRM	3-3
3.4	10CFR20 Release Rate Limits	3-4

Illinois Power Company
Clinton Power Station
OFFSITE DOSE CALCULATION MANUAL

Table of Contents

<u>Section</u>	<u>Title</u>	<u>Page</u>
3.0	3.4.1 10CFR20 Release Rate Limits - Operation and Surveillance Requirements	3-4
	3.4.2 Dose Rate Due to Noble Gases	3-8
	3.4.3 Dose Rate Due to Radioiodines, Particulates and Tritium	3-8
3.5	10CFR50, Appendix I Release Rate Limits	3-15
	3.5.1 Noble Gas Dose - Operation and Surveillance Requirements	3-15
	3.5.2 Iodine-131, Iodine-133, Tritium, and Radionuclides in Particulate Form - Operation and Surveillance Requirements	3-16
	3.5.3 Noble Gas Air Dose Equations	3-17
	3.5.4 Radioiodines, Particulates and Tritium Dose Equations	3-18
3.6	Gaseous Radwaste (Offgas) Treatment	3-27
	3.6.1 Gaseous Radwaste (Offgas Treatment) System - Operation and Surveillance Requirements	3-27
3.7	Ventilation Exhaust Treatment	3-28
	3.7.1 Ventilation Exhaust Treatment System - Operation and Surveillance Requirements	3-28
3.8	Effluent Monitor Setpoint Calculations	3-29
	3.8.1 Total Body Dose Rate Setpoint	3-29
	3.8.2 Skin Dose Rate Setpoint	3-31

Illinois Power Company
Clinton Power Station
OFFSITE DOSE CALCULATION MANUAL

Table of Contents

<u>Section</u>	<u>Title</u>	<u>Page</u>
3.0	3.9 Radioactive Gaseous Monitoring Instrumentation	3-33
	3.9.1 Offgas Radiation Monitoring Instrumentation - Operation and Surveillance Requirements	3-33
	3.9.2 Radioactive Gaseous Effluent Monitoring Instrumentation - Operation and Surveillance Requirements	3-39
4.0	COMPLIANCE WITH 40CFR190	4-1
	4.1 Total Dose - Operation and Surveillance Requirements	4-1
	4.2 4.1.a Special Report Requirements	4-2
5.0	RADIOLOGICAL ENVIRONMENTAL MONITORING PROGRAM	5-1
	5.1 Monitoring Program - Operation and Surveillance Requirements	5-2
	5.2 Land Use Census - Operation and Surveillance Requirements	5-24
	5.3 Interlaboratory Comparison Program	5-26
	5.3.1 Interlaboratory Comparison Program - Operation and Surveillance Requirements	5-27
6.0	BASES FOR OPERATION AND SURVEILLANCE REQUIREMENTS	6-1
	6.1 General Operation and Surveillance Requirements	6-1
	6.2 Monitoring Instrumentation	6-2
	6.3 Radioactive Effluents	6-3
	6.3.1 Liquid Effluents	6-3

Illinois Power Company
Clinton Power Station
OFFSITE DOSE CALCULATION MANUAL

Table of Contents

<u>Section</u>	<u>Title</u>	<u>Page</u>
6.0	6.3.2 Gaseous Effluents	6-5
	6.3.3 Total Dose	6-7
6.4	Radiological Environmental Monitoring	6-8
7.0	REPORTING REQUIREMENTS	7-1
7.1	Annual Radiological Environmental Operating Report	7-1
7.2	Radioactive Effluent Release Report	7-2
8.0	ADJUSTMENT OF THE CPS ODCM METHODOLOGY	8-1
9.0	ATMOSPHERIC TRANSPORT AND DISPERSION MODEL	9-1
9.1	Introduction	9-1
9.2	Concurrent Meteorological Data Processing	9-1
	9.2.1 Determination of Pasquill Stability Class	9-2
	9.2.2 Calculation of Stack Height Wind Speed	9-2
	9.2.3 Determination of Release Mode and the Entrainment Coefficient	9-3
	9.2.4 Calculation of Vertical Standard Deviation	9-4
	9.2.5 Calculation of the Building Wake Correction	9-5
	9.2.6 Calculation of Momentum Plume Rise	9-5
	9.2.7 Calculation of Effective Plume Height	9-6

Illinois Power Company
Clinton Power Station
OFFSITE DOSE CALCULATION MANUAL

Table of Contents

<u>Section</u>	<u>Title</u>	<u>Page</u>
9.0	9.2.8 Determination of Affected Sectors	9-7
	9.2.9 Calculation of Depletion and Deposition Factors	9-7
	9.2.10 Ground Level X/Q, D2DPXQ, D1XQ, D/Q Analysis	9-12
	9.2.11 Elevated X/Q, D2DPXQ, D1XQ, D/Q Analysis	9-13

Illinois Power Company

Clinton Power Station

OFFSITE DOSE CALCULATION MANUAL

Tables

<u>Table</u>	<u>Title</u>	<u>Page</u>
1.1-1	Surveillance Frequency Notation	1-5
2.3-1	Radioactive Liquid Waste Sampling and Analysis Program	2-3
2.4-1	Adult Ingestion Dose Commitment Factors - A_{ij}	2-16
2.4-2	Bioaccumulation Factors - BF_i	2-19
2.4-3	Adult Ingestion Dose Factors - DF_i	2-20
2.7-1	Radioactive Liquid Effluent Monitoring Instrumentation	2-29
2.7-2	Radioactive Liquid Effluent Monitoring Instrumentation Surveillance Requirements	2-31
3.4-1	Radioactive Gaseous Waste Sampling and Analysis Program	3-5
3.4-2	Dose Factors For Noble Gases and Daughters	3-10
3.4-3	Inhalation Pathway Dose Rate Factors (Child) - P_{ij}	3-11
3.4-4	Annual Doses in Unrestricted Areas	3-14
3.9.1-1	Offgas Radiation Monitoring Instrumentation	3-34
3.9.1-2	Offgas Radiation Monitoring Instrumentation Surveillance Requirements	3-37
3.9.2-1	Radioactive Gaseous Effluent Monitoring Instrumentation	3-40
3.9.2-2	Radioactive Gaseous Effluent Monitoring Instrumentation Surveillance Requirements	3-43
3.5-1	Inhalation Dose Factors For Infant- $(DFA_i)_a$	3-48
3.5-2	Inhalation Dose Factors For Child- $(DFA_i)_a$	3-51

Illinois Power Company

Clinton Power Station

OFFSITE DOSE CALCULATION MANUAL

Tables

<u>Table</u>	<u>Title</u>	<u>Page</u>
3.5-3	Inhalation Dose Factors For Teen-(DFA _i) _a	3-54
3.5-4	Inhalation Dose Factors For Adult-(DFA _i) _a	3-57
3.5-5	Ground Plane Dose Factors-DFG _i	3-60
3.5-6	Ingestion Dose Factors For Infant-(DFL _i) _a	3-62
3.5-7	Ingestion Dose Factors For Child-(DFL _i) _a	3-65
3.5-8	Ingestion Dose Factors For Teen-(DFL _i) _a	3-68
3.5-9	Ingestion Dose Factors For Adult-(DFL _i) _a	3-71
3.5-10	Input Parameters For Calculating R_{aij}^C	3-74
3.5-11	Input Parameters For Calculating R_{aij}^M	3-75
3.5-12	Input Parameters For Calculating R_{aij}^V	3-76
3.5-13	Inhalation Pathway Factors - R_{aij}^I (INFANT)	3-77
3.5-14	Inhalation Pathway Factors - R_{aij}^I (CHILD)	3-80
3.5-15	Inhalation Pathway Factors - R_{aij}^I (TEEN)	3-83
3.5-16	Inhalation Pathway Factors - R_{aij}^I (ADULT)	3-86
3.5-17	Cow Milk Pathway Factors - R_{aij}^C (INFANT)	3-89
3.5-18	Cow Milk Pathway Factors - R_{aij}^C (CHILD)	3-92
3.5-19	Cow Milk Pathway Factors - R_{aij}^C (TEEN)	3-95
3.5-20	Cow Milk Pathway Factors - R_{aij}^C (ADULT)	3-98
3.5-21	Goat Milk Pathway Factors - R_{aij}^C (INFANT)	3-101
3.5-22	Goat Milk Pathway Factors - R_{aij}^C (CHILD)	3-104
3.5-23	Goat Milk Pathway Factors - R_{aij}^C (TEEN)	3-107
3.5-24	Goat Milk Pathway Factors - R_{aij}^C (ADULT)	3-110

Illinois Power Company
Clinton Power Station
OFFSITE DOSE CALCULATION MANUAL

Tables

<u>Table</u>	<u>Title</u>	<u>Page</u>
3.5-25	Meat Pathway Factors - R_{aij}^M (CHILD)	3-113
3.5-26	Meat Pathway Factors - R_{aij}^M (TEEN)	3-116
3.5-27	Meat Pathway Factors - R_{aij}^M (ADULT)	3-119
3.5-28	Vegetation Pathway Factors - R_{aij}^V (CHILD)	3-122
3.5-29	Vegetation Pathway Factors - R_{aij}^V (TEEN)	3-125
3.5-30	Vegetation Pathway Factors - R_{aij}^V (ADULT)	3-128
3.5-31	Ground Plane Pathway Factors - R_i^G	3-129
5.1-1	Radiological Environmental Monitoring Program	5-4
5.1-2	Reporting Levels for Radioactivity Concentrations in Environmental Samples	5-16
5.1-3	Detection Capabilities for Environmental Sample Analysis Lower Limit of Detection	5-17
5.1-4	Environmental Report (Operating License Stage) Table 6.1-8 Requirements	5-20
9.2-1	Gaseous Effluent Release Point Characteristics	9-15

Illinois Power Company
Clinton Power Station
OFFSITE DOSE CALCULATION MANUAL

Figures

<u>Figure</u>	<u>Title</u>	<u>Page</u>
2.1-1	Unrestricted Area Boundary For Liquid Effluents	2-10
2.5-1	Liquid Radwaste Treatment System	2-23
2.5-2	Shutdown and Fuel Pool Heat Exchanger Service Water Effluent Monitors	2-24
2.5-3	Solid Radwaste System Simplified Flow Diagram	2-25
3.1-1	CPS Site Boundary For Gaseous Effluents	3-46
3.3-1	Main Condenser Off-Gas Treatment System	3-47
5.0-1	REMP Locations Within 1 Mile of CPS	5-28
5.0-2	REMP Locations 1-2 Miles From CPS	5-29
5.0-3	REMP Locations 2-5 Miles From CPS	5-30
5.0-4	REMP Locations Greater Than 5 Miles From CPS	5-31

1.0 GENERATION INFORMATION

PREFACE

The Clinton Power Station OFFSITE DOSE CALCULATION MANUAL (CPS-ODCM) provides the methodologies and parameters to be used by Illinois Power Company (IPC) to assure compliance with the radioactive effluent dose limitations stated in 10CFR20, 10CFR50 Appendix A (General Design Criteria 60 and 64), 10CFR50 Appendix I, and 40CFR190.

The CPS-ODCM was prepared based on guidance provided in NUREG-0133, PREPARATION OF RADIOLOGICAL EFFLUENT TECHNICAL SPECIFICATIONS FOR NUCLEAR POWER PLANTS (October 1978), and NUREG-0473, RADIOLOGICAL EFFLUENT TECHNICAL SPECIFICATIONS FOR BOILING WATER REACTORS (Draft 7, to Revision 3). This manual along with station procedures will be used by CPS personnel to demonstrate compliance with the above referenced Federal Regulations.

Changes to the CPS-ODCM shall be provided in the RADIOACTIVE EFFLUENT RELEASE REPORT.

1.1 Definitions

The following terms are defined so that uniform interpretation of requirements of this manual may be achieved. The defined terms appear in capitalized type and shall be applicable throughout this manual.

CHANNEL CALIBRATION

1.1.1 A CHANNEL CALIBRATION shall be the adjustment, as necessary, of the channel output such that it responds with the necessary range and accuracy to known values of the parameter which the channel monitors. The CHANNEL CALIBRATION shall encompass the entire channel including the sensor and alarm and/or trip functions, and shall include the CHANNEL FUNCTIONAL TEST. The CHANNEL CALIBRATION may be performed by any series of sequential, overlapping or total channel steps such that the entire channel is calibrated.

CHANNEL CHECK

1.1.2 A CHANNEL CHECK shall be the qualitative assessment of channel behavior during operation by observation. This determination shall include, where possible, comparison of the channel indication and/or status with other indications and/or status derived from independent instrument channels measuring the same parameter.

CHANNEL FUNCTIONAL TEST

1.1.3 A CHANNEL FUNCTIONAL TEST shall be:

- a. Analog channels - the injection of a simulated signal into the channel as close to the sensor as practicable to verify OPERABILITY, including alarm and/or trip functions and channel failure trips.
- b. Bistable channels - the injection of a simulated signal into the sensor to verify OPERABILITY including alarm and/or trip functions.

The CHANNEL FUNCTIONAL TEST may be performed by any series of sequential, overlapping or total channel steps such that the entire channel is tested.

FREQUENCY NOTATION

1.1.4 The FREQUENCY NOTATION specified for the performance of surveillance requirements shall correspond to the intervals defined in Table 1.1-1.

GASEOUS RADWASTE TREATMENT SYSTEM

1.1.5 A GASEOUS RADWASTE TREATMENT SYSTEM is any system designed and installed to reduce radioactive gaseous effluents by collecting primary coolant system offgases from the main condenser evacuation system and providing for delay or holdup for the purpose of reducing the total radioactivity prior to release to the environment.

MEMBER(S) OF THE PUBLIC

1.1.6 An individual in a controlled or unrestricted area. However, an individual is not a member of the public during any period in which the individual receives an occupational dose.

OPERABLE - OPERABILITY

1.1.7 A system, subsystem, train, component or device shall be OPERABLE or have OPERABILITY when it is capable of performing its specified function(s) and when all necessary attendant instrumentation, controls, electrical power, cooling or seal water, lubrication or other auxiliary equipment that are required for the system, subsystem, train, component or device to perform its function(s) are also capable of performing their related support function(s).

REMEDIAL REQUIREMENT

1.1.8 REMEDIAL REQUIREMENT shall be that part of a requirement which prescribes remedial measures required under designated conditions.

SITE BOUNDARY

1.1.9 The SITE BOUNDARY shall be that line beyond which the land is neither owned, nor leased, nor otherwise controlled by the licensee.

SOURCE CHECK

1.1.10 A SOURCE CHECK shall be the qualitative assessment of channel response when the channel sensor is exposed to a source of increased radioactivity.

UNRESTRICTED AREA

1.1.11 An UNRESTRICTED AREA means an area, access to which is neither limited nor controlled by the licensee.

VENTILATION EXHAUST TREATMENT SYSTEM

1.1.12 A VENTILATION EXHAUST TREATMENT SYSTEM is any system designed and installed to reduce gaseous radioiodine or radioactive material in particulate form in effluents by passing ventilation or vent exhaust gases through charcoal adsorbers and/or HEPA filters for the purpose of removing iodines or particulates from the gaseous exhaust stream prior to the release to the environment. Such a system is not considered to have any effect on noble gas effluents. Engineered Safety Feature (ESF) atmospheric cleanup systems are not considered to be VENTILATION EXHAUST TREATMENT SYSTEM components.

The following systems are designated VENTILATION EXHAUST TREATMENT SYSTEMS:

- 1) Machine Shop HVAC (VJ)
- 2) Laboratory HVAC (VL)
- 3) Drywell Purge (VQ)
- 4) Radwaste Bldg HVAC (VW)

1.2 General Operation Requirements

1.2.1 Compliance with the Operation Requirement contained in the succeeding requirements is required during the conditions specified therein; except that upon failure to meet the Operation Requirement the associated REMEDIAL REQUIREMENT shall be met.

1.2.2 Noncompliance with a requirement shall exist when the requirements of the Operation Requirement are not met and the associated REMEDIAL REQUIREMENT(s) is not met within specified time limits or intervals.

1.3 General Surveillance Requirements

1.3.1 Surveillance Requirements shall be met during the applicable conditions specified in and for the associated Operation Requirement unless stated in the individual Surveillance Requirement.

1.3.2 Each Surveillance Requirement shall be performed within the specified time interval with a maximum allowable extension not to exceed 25 percent of the specified surveillance interval.

1.3.3 Failure to perform a Surveillance Requirement within the specified time interval shall constitute a failure to meet the OPERABILITY requirements for a Operation Requirement. Surveillance requirements do not have to be performed on inoperable equipment.

1.3.4 Entry into a specified system operating mode shall not be made unless the Surveillance Requirement(s) associated with the Operation Requirement have been performed within the applicable surveillance interval or as otherwise specified.

1.4 Effluent Concentration Limit (lim) Calculation Requirements

1.4.1 The values found in 10CFR20 Appendix B, Table 2, Column 2 shall be used for all lim calculations in the ODCM until the approval and implementation of license amendment # LS-69. Upon approval and implementation of license amendment # LS-69, the values used for lim calculations should be those allowed by the applicable amendment.

TABLE 1.1-1
SURVEILLANCE FREQUENCY NOTATION

<u>NOTATION</u>	<u>FREQUENCY</u>
S	At least once per 12 hours.
D	At least once per 24 hours.
W	At least once per 7 days.
M	At least once per 31 days.
Q	At least once per 92 days.
SA	At least once per 184 days.
A	At least once per 366 days.
R	At least once per 18 months (550 days).
P	Prior to each release.
S/U	Prior to each reactor startup.
NA	Not applicable.

This
Page
Left
Blank

2.0 LIQUID EFFLUENTS

2.1 Introduction

Liquid radwaste effluent released from CPS will meet 10CFR20 concentration limits at the point of discharge to the unrestricted area shown in Figure 2.1-1. This design and operation objective will be achieved at all times. Actual discharges of liquid radwaste effluent will normally occur on a batch basis and the average concentration at the point of discharge will be only a small percentage of the allowed limits. Refer to Clinton USAR Section 11.5 for a description of radiation monitoring, sampling and effluent control systems.

Cumulative quarterly dose contributions due to radioactive effluents released to the unrestricted area will be determined once every 31 days using NUREG-0133 and Regulatory Guide 1.109 methodology and parameters.

2.2 Liquid Radwaste Discharge Process Radiation Monitoring (PRM) System

This monitoring subsystem measures liquid radwaste effluent radioactivity prior to the effluent joining plant service water and circulating water dilution streams. A high radioactivity signal from this gamma scintillation detector automatically terminates the liquid radwaste effluent release. The liquid radwaste effluent flow, variable from 10-60 GPM or 50-300 GPM, combines with Plant Service Water flow (minimum flow approximately 2000 GPM during plant shutdown periods depending on system loads) and Plant Circulating Water flow (0-567,000 GPM) in the Seal Well prior to entering the 3.4-mile discharge flume to Lake Clinton (see Figure 2.5-1).

2.3 10CFR20 Release Rate Limits

The Operation and Surveillance Requirements pertaining to discharge of liquid radwaste effluent to the unrestricted area are specified in Section 2.3.1 as follows.

This

Page

Left

Blank

2.3.1 Liquid Effluent Concentration - Operation and Surveillance Requirements

OPERATION REQUIREMENT

The concentration of radioactive material released in liquid effluent to UNRESTRICTED AREAS (see Figure 2.1-1) shall be limited to the concentrations specified in 10 CFR Part 20, Appendix B, Table 2, Column 2 for radionuclides other than dissolved or entrained noble gases. For dissolved or entrained noble gases, the concentration shall be limited to 2×10^{-4} microcuries/ml total activity. This requirement applies during all releases via this pathway.

REMEDIAL REQUIREMENT:

With the concentration of radioactive material released in liquid effluents to UNRESTRICTED AREAS exceeding the above limits, immediately restore the concentration to within the above limits.

SURVEILLANCE REQUIREMENTS

2.3.1.1 Radioactive liquid wastes shall be sampled and analyzed according to the sampling and analysis program of Table 2.3-1.

2.3.1.2 The results of the radioactivity analyses shall be used in accordance with the methodology and parameters of Section 2.3.2 to assure that the concentrations at the point of release are maintained within the limits of the above Operation Requirement.

TABLE 2.3-1

RADIOACTIVE LIQUID WASTE SAMPLING AND ANALYSIS PROGRAM

LIQUID RELEASE TYPE	SAMPLING FREQUENCY	MINIMUM ANALYSIS FREQUENCY	TYPE OF ACTIVITY ANALYSIS	LOWER LIMIT OF DETECTION (LLD) ^a ($\mu\text{Ci/ml}$)
Batch Waste Release Tanks ^b	P Each Batch	P Each Batch	Principal Gamma Emitters ^c	5×10^{-7}
			I-131	1×10^{-6}
	P One Batch/M	M	Dissolved and Entrained Gases (Gamma Emitters)	1×10^{-5}
P Each Batch	Q Composite ^d	H-3	1×10^{-5}	
		Gross Alpha	1×10^{-7}	
P Each Batch	Q Composite ^d	Sr-89, Sr-90	5×10^{-8}	
		Fe-55	1×10^{-6}	

TABLE 2.3-1 (Continued)

RADIOACTIVE LIQUID WASTE SAMPLING AND ANALYSIS PROGRAMTABLE NOTATIONS

^aThe LLD is defined, for purposes of these requirements, as the smallest concentration of radioactive material in a sample that will yield a net count, above system background, that will be detected with 95% probability with only 5% probability of falsely concluding that a blank observation represents a "real" signal.

For a particular measurement system, which may include radiochemical separation:

$$\text{LLD} = \frac{4.66 s_b}{E \times V \times 2.22 \times 10^6 \times Y \times \exp(-\lambda \Delta t)}$$

Where:

LLD is the "a priori" lower limit of detection as defined above, as microcuries per unit mass or volume,

s_b is the standard deviation of the background counting rate or of the counting rate of a blank sample as appropriate, as counts per minute.

E is the counting efficiency, as counts per disintegration,

V is the sample size in units of mass or volume,

2.22×10^6 is the number of disintegrations per minute per microcurie,

Y is the fractional radiochemical yield, when applicable,

λ is the radioactive decay constant for the particular radionuclide (sec^{-1}) and

Δt for plant effluents is the elapsed time between the midpoint of sample collection and the time of counting (sec).

Typical values of E, V, Y and Δt should be used in the calculation.

It should be recognized that the LLD is defined as an a priori (before the fact) limit representing the capability of a measurement system and not as an a posteriori (after the fact) limit for a particular measurement.

TABLE 2.3-1 (Continued)RADIOACTIVE LIQUID WASTE SAMPLING AND ANALYSIS PROGRAMTABLE NOTATIONS (Continued)

^bA batch release is the discharge of liquid wastes of a discrete volume. Prior to sampling for analyses, the tank is isolated from all inputs and recirculated a minimum of two tank volumes at which time a sample is obtained for isotopic analysis.

^cThe principal gamma emitters for which the LLD requirement applies include the following radionuclides: Mn-54, Fe-59, Co-58, Co-60, Zn-65, Mo-99, Cs-134, Cs-137, and Ce-141. Ce-144 shall also be measured, but with an LLD of 5×10^{-6} $\mu\text{Ci/ml}$. This list does not mean that only these nuclides are to be detected and reported. Other gamma peaks that are measurable, together with those of the above nuclides, shall also be analyzed and reported in the Radioactive Effluent Release Report pursuant to Technical Specification 6.9.1.7 in a format outlined in Regulatory Guide 1.21, Appendix B, Revision 1, June 1974.

^dA composite sample is one in which the quantity of liquid sampled is proportional to the quantity of liquid waste discharged and in which the method of sampling employed results in a specimen that is representative of the liquids released.

To comply with the above requirements, setpoints will be calculated to assure that Seal Well concentrations do not exceed 10CFR20, Appendix B, Table 2, Column 2 values at any time.

2.3.2

Liquid Radwaste Discharge PRM Setpoints

To comply with the Operation Requirements of Section 2.3.1 and Section 2.7.1, the alarm/trip setpoints for liquid effluent monitors and flow measurement devices are set to assure that the following equation is satisfied:

$$\frac{cf}{F + f} \leq C_{lim} \quad (1)$$

- C_{lim} = the effluent concentration limit (Section 2.3.1) implementing 10CFR20 for the site, corresponding to the specific mix of radionuclides in the effluent stream being considered, in $\mu\text{Ci/ml}$
- c = the setpoint, in $\mu\text{Ci/ml}$, of the radioactivity monitor measuring the radioactivity concentration in the effluent line prior to dilution and subsequent release; the setpoint is inversely proportional to the volumetric flow of the effluent line and proportional to the volumetric flow of the dilution stream(s) plus the effluent stream.
- F = the dilution water flow setpoint as determined at the Seal Well, in volume per unit time
- f = The liquid radwaste discharge flow setpoint as determined at the liquid radwaste discharge PRM location, in volume per unit time (same units as F)

The available dilution water flow (F) should be constant for a given release, and the liquid radwaste tank discharge flow (f) and monitor setpoint (c) are set to meet the condition of equation (1) for a given effluent concentration (C_{lim}). The method by which this is accomplished is illustrated in sections 2.3.2.1 through 2.3.2.5.

2.3.2.1 The isotopic concentration for a liquid radwaste tank to be discharged is obtained from the sum of the measured concentrations as determined by the analyses required in Table 2.3-1:

$$\sum_i C_i = \sum_g C_g + \sum_a C_a + \sum_s C_s + C_T + C_{Fe}, \mu\text{Ci/ml} \quad (2)$$

where

- $\sum_g C_g$ = The sum of concentrations C_g of each measured gamma emitter g (including I-131) observed by gamma spectroscopy of the waste sample, $\mu\text{Ci/ml}$.
- $\sum_a C_a$ = The sum of concentrations C_a of alpha emitters (a) in liquid radwaste as measured in the most current QUARTERLY composite discharge tank sample, $\mu\text{Ci/ml}$.
- $\sum_s C_s$ = The sum of concentrations C_s of Sr-89/Sr-90 in liquid radwaste as observed in the most current QUARTERLY composite discharge tank sample, $\mu\text{Ci/ml}$.
- C_T = The measured concentration of H-3 in liquid radwaste as determined from analysis of the most current QUARTERLY composite discharge tank sample, $\mu\text{Ci/ml}$.
- C_{Fe} = The measured concentration of Fe-55 in liquid radwaste as observed in the most current QUARTERLY composite discharge tank sample, $\mu\text{Ci/ml}$.

2.3.2.2 The measured radionuclide concentrations are used to calculate a DILUTION FACTOR (DF) which is equivalent to the ratio of total dilution flow rate to liquid radwaste tank effluent flow rate required to assure that the limiting concentrations of 10CFR20, Appendix B, Table 2, Column 2 are met at the point of discharge to the unrestricted area.

$$DF = SF \left[\sum_i \frac{C_i}{\text{lim}_i} \right], \text{ dimensionless} \quad (3)$$

$$= SF \left[\sum_g \frac{C_g}{\text{lim}_g} + \sum_a \frac{C_a}{\text{lim}_a} + \sum_s \frac{C_s}{\text{lim}_s} + \frac{C_T}{\text{lim}_T} + \frac{C_{Fe}}{\text{lim}_{Fe}} \right]$$

where

- $\sum_i C_i$ = The measured concentrations $C_g, C_a, C_s, C_T, C_{Fe}$ as defined in equation (2), $\mu\text{Ci/ml}$.

- lim_i = The limiting concentration of the corresponding radionuclide from 10CFR20, Appendix B, Table 2, Column 2, $\mu\text{Ci/ml}$. For dissolved or entrained noble gases, the concentration shall be limited to $2\text{E-}04$ $\mu\text{Ci/ml}$ total activity.
- SF = The conservative SAFETY FACTOR normally applied to compensate for statistical fluctuations and measurement errors, dimensionless.

2.3.2.3 The maximum permissible liquid radwaste tank effluent flow rate, F_{tank} , is calculated by the following equation:

$$F_{\text{tank}} = \frac{0.9 (F_{\text{dil}} + f_{\text{tank}})}{DF}, \text{ volume/time} \quad (4)$$

where

- F_{dil} = Minimum expected dilution water flow rate (Circulating and/or Service Water systems), volume/time
- f_{tank} = Maximum expected liquid radwaste tank effluent flow rate, volume/time
- 0.9 = Flow rate correction factor to provide a 10% margin for variations in flow rates, dimensionless
- DF = The DILUTION FACTOR calculated by equation (3), dimensionless

Equation (4) is valid only for $DF \geq 1$; for $DF < 1$, the liquid radwaste tank effluent concentration meets the limits of 10CFR20 without dilution and therefore F_{tank} may assume any value not to exceed discharge pump capacity.

2.3.2.4 The liquid radwaste discharge PRM setpoint may now be specified based on the values of $\Sigma_i C_i$ (Eq.2) and F_{tank} (Eq. 4) which were determined to provide compliance with the concentration limits of 10CFR20, Appendix B, Table 2, Column 2. The monitor response is primarily a gamma response and the actual setpoint is therefore based on $\Sigma_g C_g$ (Eq.2). The monitor setpoint, in counts per minute (cpm), which corresponds to the particular setpoint concentration, C_M , is determined based on monitor calibration data or operational data which correlates monitor response to sample analyses associated with the actual liquid radwaste discharged. The second method is considered valid only if the integrity of laboratory methods of determination are proven more accurate than the monitor data.

The set point concentration, C_M , is obtained by the following equation:

$$C_M = \left[\frac{F_{\text{tank}}}{f_{\text{act}}} \right] \Sigma_g C_g, \text{ } \mu\text{Ci/ml} \quad (5)$$

where

f_{act} = The actual liquid radwaste effluent flow rate, volume/time

If $(F_{\text{tank}}/f_{\text{act}}) \geq 1$, the value obtained for C_M is used to determine the monitor setpoint above background, ccpm, from either of the two methods described above. In the case where $(F_{\text{tank}}/f_{\text{act}}) < 1$, no release may be made using the existing discharge parameter values (DF , F_{tank} , f_{act}).

The setpoint concentration is conservative, even if F_{tank} is attainable, since the calculated flow rate contains the SAFETY FACTOR, dilution flow rate and liquid radwaste tank effluent flow rate margins.

2.3.2.5

To prevent spurious alarms, revise the Plant Service Water Effluent PRM setpoint to coincide with the setpoint concentration, C_M , calculated by equation (5). This setpoint is valid only during periods of actual liquid radwaste discharges.

Figure 2.1-1
UNRESTRICTED AREA BOUNDARY FOR LIQUID EFFLUENTS

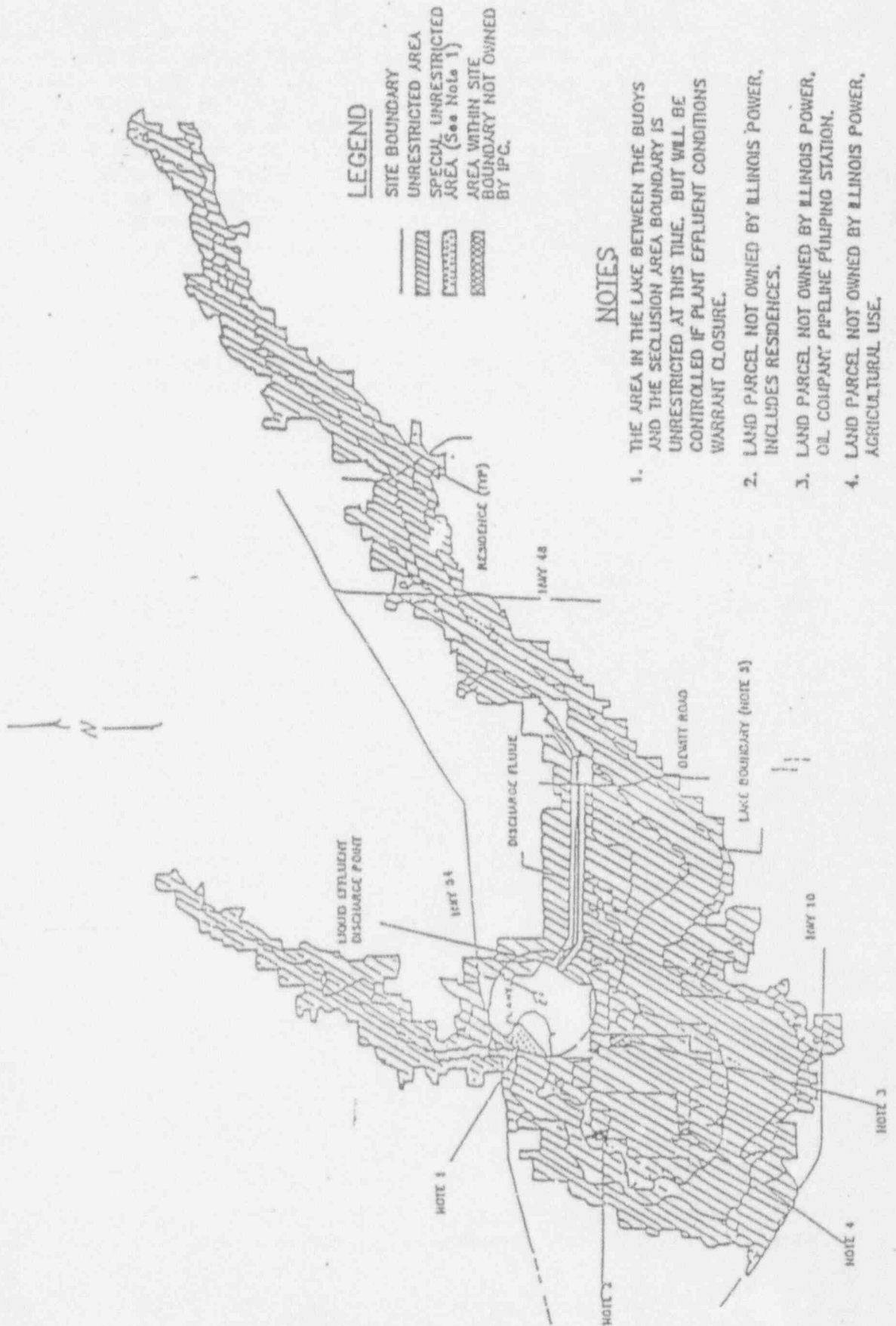

2.3.3 Plant Service Water Effluent PRM Setpoints

Plant service water effluent continuously releases to the Seal Water where it mixes with circulating water effluent (if present) prior to entering Lake Clinton via the 3.4 mile discharge flume. The plant service water effluent is not considered a radioactive discharge pathway unless liquid radwaste discharges are in progress or any service water cooling load heat exchanger has been detected as failed. To ensure that Plant Service Water intersystem leakage has not occurred, weekly Service Water effluent grab samples will be obtained (when in service) and analyzed to determine the identity and quantity of principal gamma-emitting radionuclides. In addition, a quarterly composite of positive grab samples will be analyzed to determine the quantity of H-3, Sr-89, Sr-90, Fe-55 and gross alpha species released. The analytical Lower Limit of Detection (LLD) for these analyses are specified in Table 2.3-1.

If the weekly grab sample analysis indicates the absence of contamination above background, the Plant Service Water effluent PRM setpoint should be established as close to background as practical to prevent spurious alarms, and yet assure an alarm should an inadvertent release occur.

If the weekly grab sample analysis indicates the presence of contamination above background, PRM setpoints will be established following section 2.3.2 methodology as follows:

- 2.3.3.1 Perform section 2.3.2.2, solving equation (3) for DF using the appropriate values in the concentration term from the grab sample analysis.
- 2.3.3.2 A modified dilution factor, DF_m , must be determined so that available dilution flows may be apportioned among simultaneous discharge pathways. The modified dilution factor is defined as:

$$DF_m = \frac{DF}{F_A} \quad (6)$$

where F_A is an administrative allocation factor which may be assigned any value between 0 and 1 under the condition that

$$\sum_n (F_A)_n \leq 1 \quad (7)$$

and where n = the number of liquid discharge pathways for which $DF \geq 1$ and which are planned for simultaneous release. For simplicity, F_A may be assigned the value $1/n$. Calculate F_{tank} in equation (4) by substituting the value of DF_m for DF and perform the calculation specified in section 2.3.2.4 to determine flow rate and PRM setpoints.

2.3.4 Shutdown Service Water (SX) Effluent PRM Setpoints

Shutdown Service Water, when initiated, is a potential continuous radioactive discharge pathway to the Ultimate Heat Sink (UHS) (s

1

IMAGE EVALUATION TEST TARGET (MT-3)

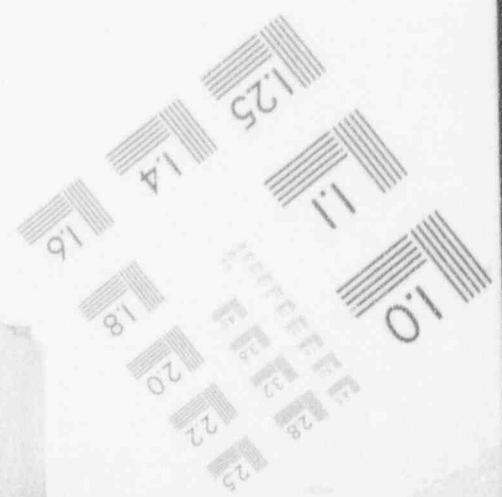
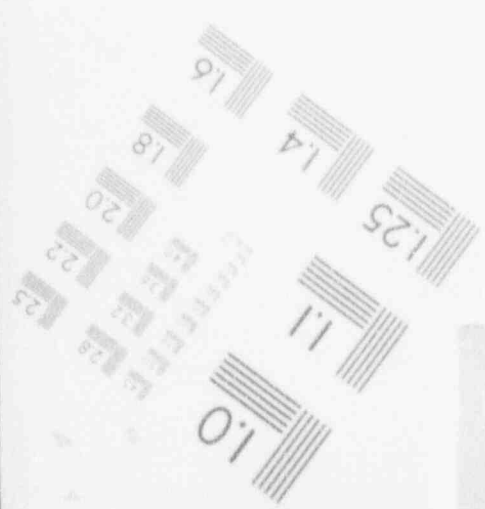
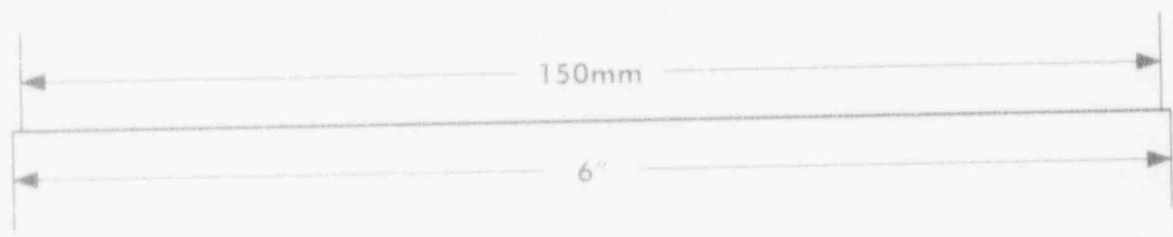
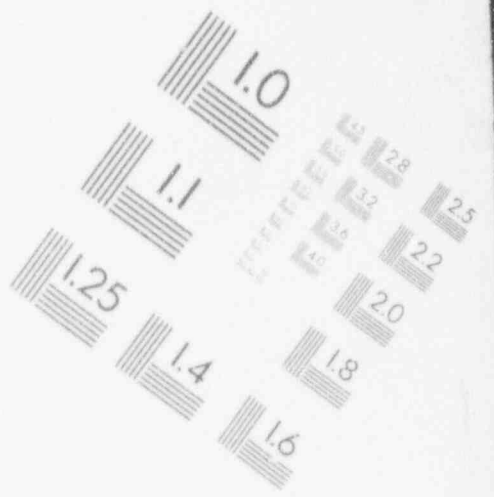
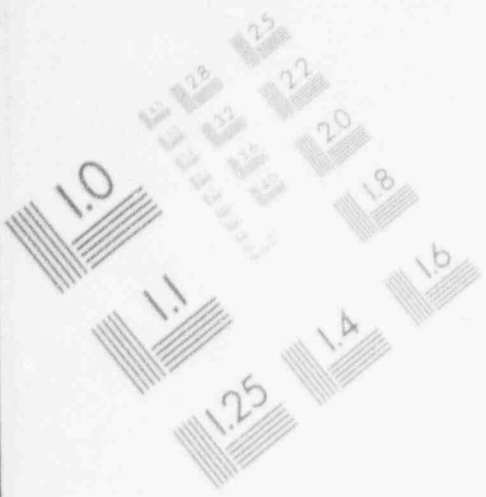

1

IMAGE EVALUATION TEST TARGET (MT-3)

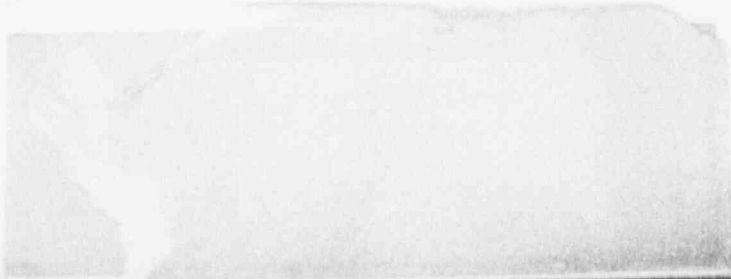
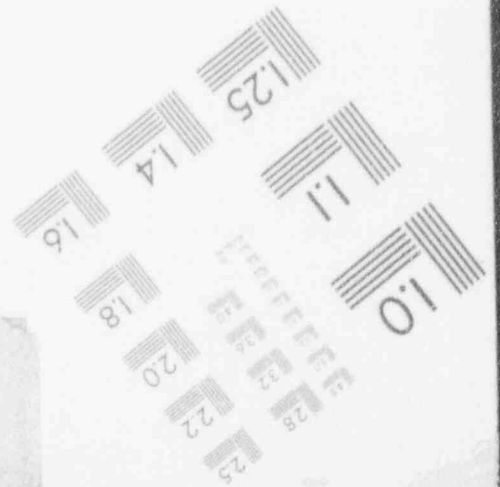
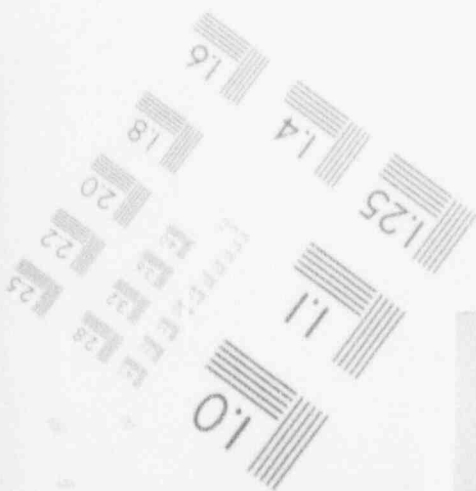
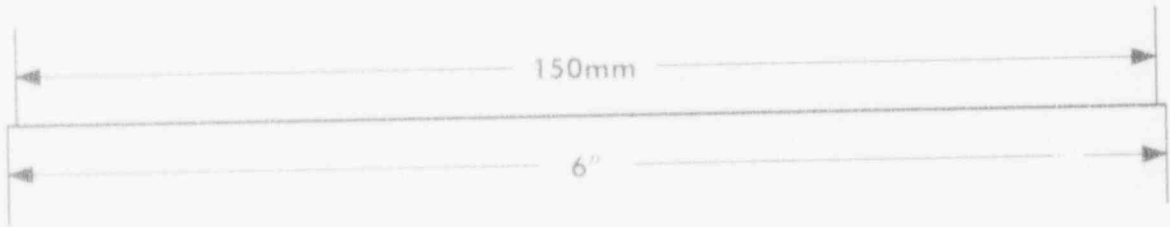
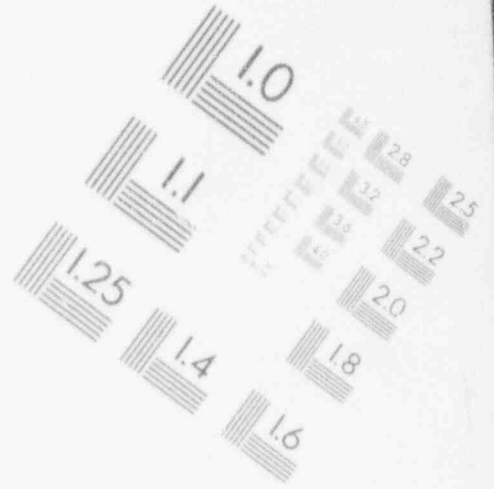
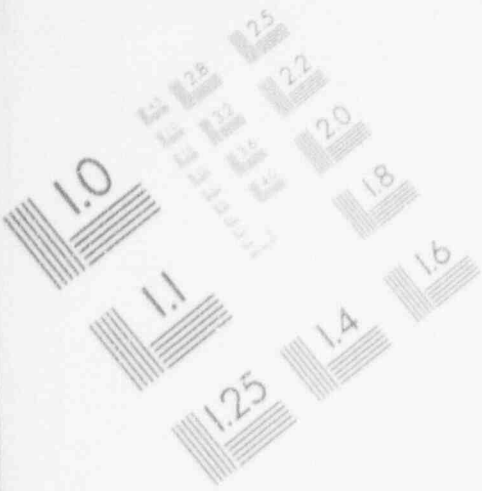

1

IMAGE EVALUATION TEST TARGET (MT-3)

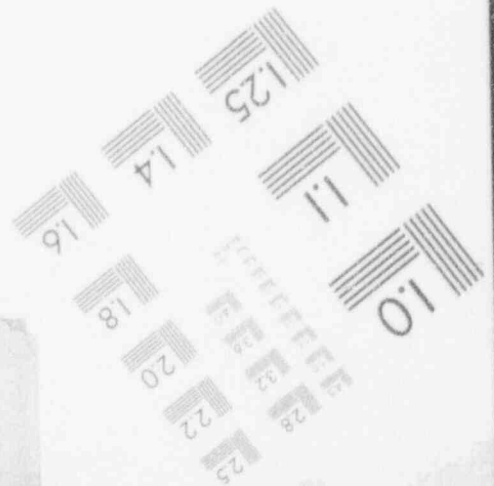
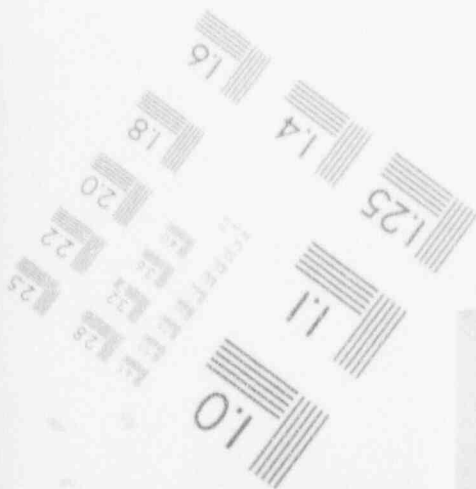
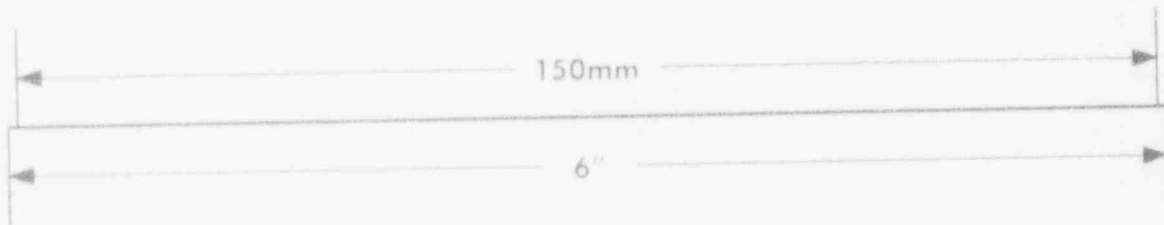
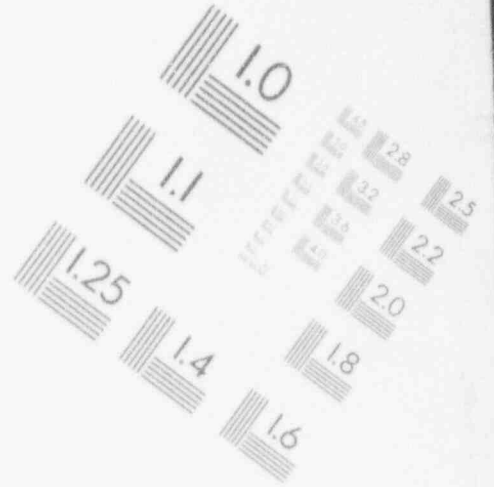
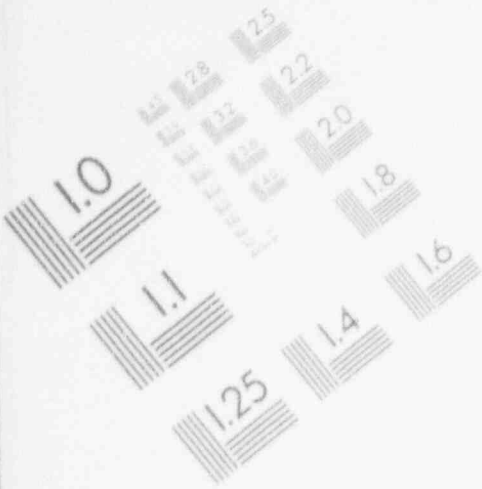

1

IMAGE EVALUATION TEST TARGET (MT-3)

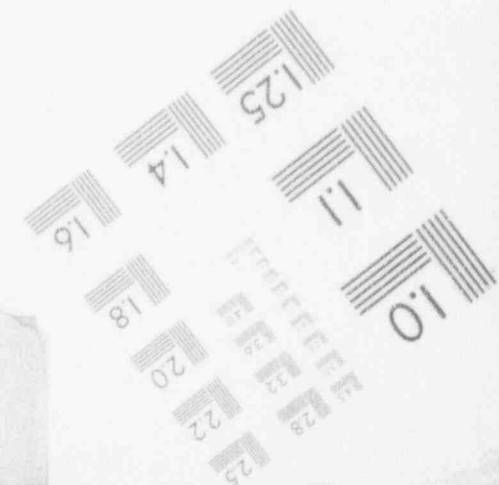
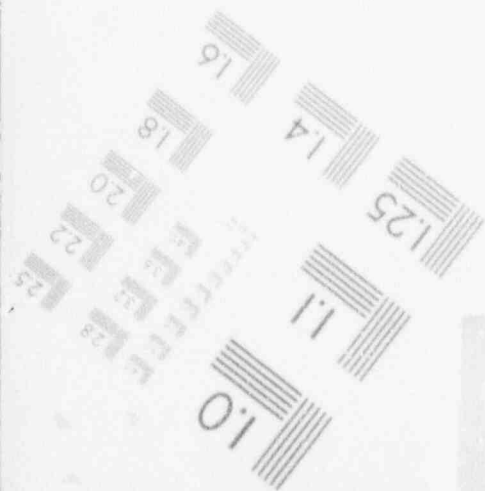
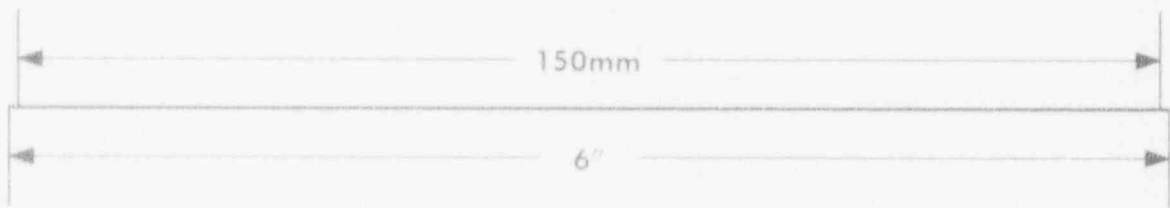
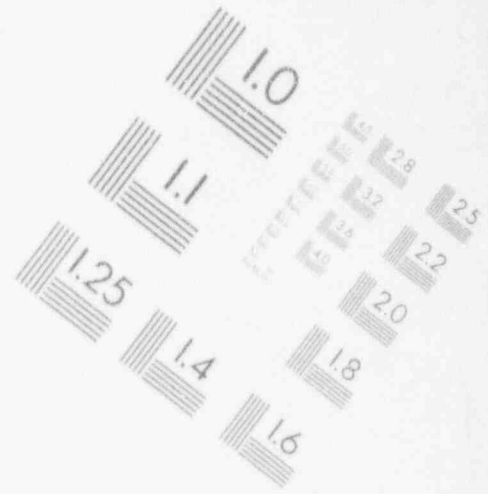
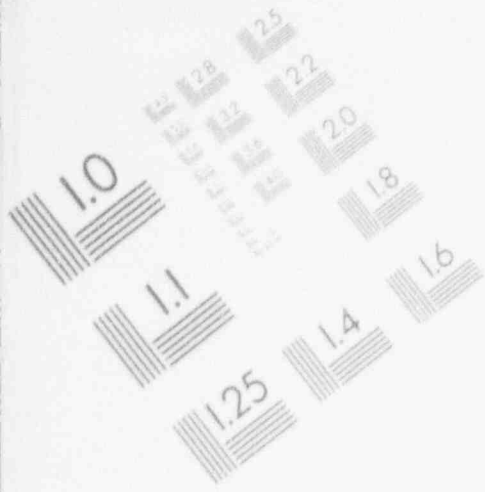

Figure 2.5-2). The SX effluent is not considered a radioactive discharge pathway unless any SX cooling load heat exchanger has been detected as failed. SX effluent sampling, analysis and setpoint establishment will be performed as discussed for the Plant Service Water system in Section 2.3.3.

2.3.5 Fuel Pool Heat Exchanger Service Water Effluent PRM Setpoints

The Fuel Pool Heat Exchanger Service Water is normally supplied by the Component Cooling Water (CCW) system (a closed loop system). The CCW system rejects heat loads to the Plant Service Water system where intersystem leakage would be detected as described in section 2.3.3. The Fuel Pool Heat Exchanger Service Water effluent is considered a potential radioactive discharge pathway when SX replaces CCW as the heat sink for the fuel pool heat exchangers. To account for a potential batch release of CCW radioactivity to the Ultimate Heat Sink via SX, CCW will be sampled and analyzed as discussed in section 2.3.3. The analysis results will then be used to establish Fuel Pool Heat Exchanger Service Water PRM and flow rate setpoints following Section 2.3.3.1 and 2.3.3.2 methodology.

Any releases of radioactivity to the environment from the Plant Service Water (except during liquid radwaste discharges), Shutdown Service Water or Fuel Pool Heat Exchanger Service Water Systems are considered abnormal events. Such events will be accounted for as unplanned releases in the RADIOACTIVE EFFLUENT RELEASE REPORT.

2.4 10CFR50, Appendix I Release Rate Limits

The Operation and Surveillance Requirements concerning 10CFR50, Appendix I Release Limits are specified in section 2.4.1. Dose calculations for ensuring compliance with these limits are discussed in section 2.4.2.

2.4.1 10CFR50, Appendix I Release Rate Limits - Operation and Surveillance Requirements

OPERATION REQUIREMENT

The dose or dose commitment to a MEMBER OF THE PUBLIC from radioactive materials in liquid effluents released to UNRESTRICTED AREAS (see Figure 2.1-1) shall be limited:

- a. During any calendar quarter to less than or equal to 1.5 mrem to the total body and to less than or equal to 5 mrem to any organ, and
- b. During any calendar year to less than or equal to 3 mrem to the total body and to less than or equal to 10 mrem to any organ.

This requirement applies at all times.

REMEDIAL REQUIREMENT:

- a. With the calculated dose from the release of radioactive materials in liquid effluents exceeding any of the above limits, prepare and submit to the Regional Administrator of the Regional Office of the NRC within 30 days a Special Report that identifies the cause(s) for exceeding the limit(s) and defines the corrective actions that have been taken to reduce the releases and the proposed corrective actions to be taken to assure that subsequent releases will be in compliance with the above limits.

SURVEILLANCE REQUIREMENTS

2.4.1.1 Cumulative dose contributions from liquid effluents for the current calendar quarter and the current calendar year shall be determined in accordance with the methodology and parameters described in Section 2.4.2 at least once per 31 days.

2.4.2 Discussion

4.2.1 The dose contribution to the maximum exposed individual from all radionuclides identified in liquid effluents released to the unrestricted area is calculated as follows:

$$D_j = \sum_i \left[A_{ij} \sum_{l=1}^m \Delta T_l C_{il} F_l \right], \text{ mrem} \quad (8)$$

where

D_j = The cumulative calendar quarter or yearly dose to any organ j from liquid effluent for the total release period, mrem

ΔT_l = The length of the l th release time period over which C_{il} and F_l are averaged for liquid releases, hours

= Liquid Radwaste Tank Volume/Liquid Radwaste Discharge Flow Rate

C_{il} = The average concentration of nuclide i in undiluted liquid effluent during release period ΔT_l for any liquid release, $\mu\text{Ci/ml}$

F_l = The near field average dilution factor for C_{il} during any liquid effluent release, dimensionless. Defined as the ratio of the average undiluted liquid radwaste flow during the release, to the product of the average flow from the discharge structure (during the reporting period, i.e., quarter or year) to the unrestricted receiving water and Z

= $\frac{\text{Average Undiluted Liquid Waste Flow}}{(\text{Average Discharge Structure Flow})Z}$ (9)

Z = The applicable dilution factor for Lake Clinton, dimensionless

= 1.0

A_{ij} = The composite ingestion dose commitment factor for the total body or critical organ of an ADULT for radionuclide i , mrem/hr per $\mu\text{Ci/ml}$

$$= K_o \left[\left(\frac{U_w}{D_w} \right) + (U_f B F_i) \right] D F_i \quad (10)$$

where

- K_o = A units conversion factor, $1.14E+05$ pCi-ml-yr/ μ Ci-liter-
 $= \frac{(1.0E+06 \text{ pCi}/\mu\text{Ci})(1.0E+03 \text{ ml/liter})}{8760 \text{ hr/yr}}$
- U_w = Annual water consumption by the maximum adult, 0 liter/yr
- D_w = Dilution factor from the near field area to the nearest potable water intake, 1.0
- U_f = Adult fish consumption rate, 21 kg/yr (Table E-5 of Regulatory Guide 1.109)
- BF_i = Bioaccumulation factor for radionuclide i in fish, pCi/kg per pCi/liter (Table 2.4-2 taken from Table A-1 of Regulatory Guide 1.109)
- DF_i = Adult ingestion dose conversion factor for radionuclide i , total body or critical organ, mrem/pCi (Table 2.4-3 taken from Table E-11 of Regulatory Guide 1.109)

Table 2.4-1 contains values for A_{ij} as calculated by equation (10).

The quarterly limits specified in the OPERATION REQUIREMENT at the beginning of this section represent one-half of the annual design objective of Section II.A of 10CFR50, Appendix I.

TABLE 2.4-1

ADULT INGESTION DOSE COMMITMENT FACTORS - A_{ij}(mrem/hr per μ Ci/ml)

ISOTOPE	BONE	LIVER	T.BODY	THYROID	KIDNEY	LUNG	GI-LLI
H-3	NO DATA	2.26E-01	2.26E-01	2.26E-01	2.26E-01	2.26E-01	2.26E-01
C-14	3.12E+04*	6.24E+03	6.24E+03	6.24E+03	6.24E+03	6.24E+03	6.24E+03
NA-24	4.06E+02	4.06E+02	4.06E+02	4.06E+02	4.06E+02	4.06E+02	4.06E+02
F-32	1.39E+06	8.62E+04	5.36E+04	NO DATA	NO DATA	NO DATA	1.56E+05
CR-51	NO DATA	NO DATA	1.27E+00	7.60E-01	2.80E-01	1.68E+00	3.20E+02
MN-54	NO DATA	4.37E+03	8.34E+02	NO DATA	1.30E+03	NO DATA	1.34E+04
MN-56	NO DATA	1.10E+02	1.95E+01	NO DATA	1.40E+02	NO DATA	3.51E+03
FE-55	6.57E+02	4.54E+02	1.06E+02	NO DATA	NO DATA	2.53E+02	2.60E+02
FE-59	1.04E+03	2.44E+03	9.34E+02	NO DATA	NO DATA	6.81E+02	8.13E+03
CO-58	NO DATA	8.90E+01	2.00E+02	NO DATA	NO DATA	NO DATA	1.80E+03
CO-60	NO DATA	2.56E+02	5.64E+02	NO DATA	NO DATA	NO DATA	4.80E+03
NI-63	3.11E+04	2.15E+03	1.04E+03	NO DATA	NO DATA	NO DATA	4.49E+02
I-125	1.26E+02	1.64E+01	7.48E+00	NO DATA	NO DATA	NO DATA	4.16E+02
CU-64	NO DATA	9.97E+00	4.67E+00	NO DATA	2.51E+01	NO DATA	8.48E+02
ZN-65	2.31E+04	7.36E+04	3.33E+04	NO DATA	4.92E+04	NO DATA	4.64E+04
ZN-69	4.92E+01	9.42E+01	6.55E+00	NO DATA	6.12E+01	NO DATA	1.41E+01
BR-83	NO DATA	NO DATA	4.03E+01	NO DATA	NO DATA	NO DATA	5.81E+01
BR-84	NO DATA	NO DATA	5.23E+01	NO DATA	NO DATA	NO DATA	4.10E-04
BR-85	NO DATA	NO DATA	2.15E+00	NO DATA	NO DATA	NO DATA	LT E-15**
RB-86	NO DATA	1.01E+05	4.70E+04	NO DATA	NO DATA	NO DATA	1.99E+04
RE-88	NO DATA	2.89E+02	1.53E+02	NO DATA	NO DATA	NO DATA	4.00E-09
RB-89	NO DATA	1.92E+02	1.35E+02	NO DATA	NO DATA	NO DATA	1.11E-11
SR-89	2.21E+04	NO DATA	6.34E+02	NO DATA	NO DATA	NO DATA	3.54E+03
SR-90	5.43E+05	NO DATA	1.33E+05	NO DATA	NO DATA	NO DATA	1.57E+04
SR-91	4.06E+02	NO DATA	1.64E+01	NO DATA	NO DATA	NO DATA	1.94E+03
SR-92	1.54E+02	NO DATA	6.67E+00	NO DATA	NO DATA	NO DATA	3.05E+03
Y-90	5.75E-01	NO DATA	1.54E-02	NO DATA	NO DATA	NO DATA	6.10E+03

TABLE 2.4-1 (continued)

ADULT INGESTION DOSE COMMITMENT FACTORS - A1j

(mrem/hr per $\mu\text{Ci/ml}$)

ISOTOPE	BONE	LIVER	T.BODY	THYROID	KIDNEY	LUNG	GI-LLI
Y-91m	5.43E-03	NO DATA	2.10E-04	NO DATA	NO DATA	NO DATA	1.60E-02
Y-91	8.42E+00	NO DATA	2.25E-01	NO DATA	NO DATA	NO DATA	4.64E+03
Y-92	5.05E-02	NO DATA	1.48E-03	NO DATA	NO DATA	NO DATA	8.84E+02
Y-93	1.60E-01	NO DATA	4.42E-03	NO DATA	NO DATA	NO DATA	5.08E+03
ZR-95	2.40E-01	7.69E-02	5.20E-02	NO DATA	1.21E-01	NO DATA	2.44E+02
ZR-97	1.32E-02	2.67E-03	1.22E-03	NO DATA	4.04E-03	NO DATA	8.28E+02
NB-95	4.46E+02	2.48E+02	1.33E+02	NO DATA	2.45E+02	NO DATA	1.51E+06
MO-99	NO DATA	1.03E+02	1.96E+01	NO DATA	2.33E+02	NO DATA	2.39E+02
TC-99m	8.86E-03	2.50E-02	3.19E-01	NO DATA	3.80E-01	1.23E-02	1.48E+01
TC-101	9.11E-03	1.31E-02	1.29E-01	NO DATA	2.36E-01	6.70E-03	3.94E-14
RU-103	4.42E+00	NO DATA	1.90E+00	NO DATA	1.69E+01	NO DATA	5.16E+02
RU-105	3.68E-01	NO DATA	1.45E-01	NO DATA	4.76E+00	NO DATA	2.25E+02
RU-106	6.57E+01	NO DATA	8.32E+00	NO DATA	1.27E+02	NO DATA	4.25E+03
AG-110m	NO DATA	NO DATA	NO DATA	NO DATA	NO DATA	NO DATA	NO DATA
TE-125m	2.57E+03	9.28E+02	3.43E+02	7.70E+02	1.04E+04	NO DATA	1.02E+04
TE-127m	6.47E+03	2.31E+03	7.89E+02	1.65E+03	2.63E+04	NO DATA	2.17E+04
TE-127	1.05E+02	3.77E+01	2.28E+01	7.79E+01	4.28E+02	NO DATA	8.30E+03
TE-129m	1.10E+04	4.10E+03	1.74E+03	3.78E+03	4.59E+04	NO DATA	5.54E+04
TE-129	3.00E+01	1.13E+01	7.31E+00	2.30E+01	1.26E+02	NO DATA	2.26E+01
TE-131m	1.65E+03	8.09E+02	6.74E+02	1.28E+03	8.19E+03	NO DATA	8.03E+04
TE-131	1.88E+01	7.87E+00	5.95E+00	1.55E+01	8.25E+01	NO DATA	2.67E+00
TE-132	2.41E+03	1.56E+03	1.46E+03	1.72E+03	1.50E+04	NO DATA	7.37E+04
I-130	2.71E+01	7.99E+01	3.15E+01	6.78E+03	1.25E+02	NO DATA	6.88E+01
I-131	1.49E+02	2.13E+02	1.22E+02	6.99E+04	3.66E+02	NO DATA	5.63E+01
I-132	7.28E+00	1.95E+01	6.81E+00	6.81E+02	3.10E+01	NO DATA	3.66E+00
I-133	5.09E+01	8.85E+01	2.70E+01	1.30E+04	1.54E+02	NO DATA	7.96E+01
I-134	3.80E+00	1.03E+01	3.69E+00	1.79E+02	1.64E+01	NO DATA	9.00E-03

TABLE 2.4-1 (continued)

ADULT INGESTION DOSE COMMITMENT FACTORS - A1j

(mrem/hr per $\mu\text{Ci/ml}$)

ISOTOPE	BONE	LIVER	T.BODY	THYROID	KIDNEY	LUNG	GI-LLI
I-135	1.59E+01	4.16E+01	1.53E+01	2.74E+03	6.67E+01	NO DATA	4.70E+01
CS-134	2.97E+05	7.07E+05	5.78E+05	NO DATA	2.29E+05	7.60E+04	1.24E+04
CS-136	3.11E+04	1.23E+05	8.84E+04	NO DATA	6.84E+04	9.37E+03	1.40E+04
CS-137	3.81E+05	5.21E+05	3.41E+05	NO DATA	1.77E+05	5.88E+04	1.01E+04
CS-138	2.64E+02	5.21E+02	2.58E+02	NO DATA	3.83E+02	3.78E+01	2.22E-03
BA-139	9.29E-01	6.60E-04	2.72E-02	NO DATA	6.18E-04	3.75E-04	1.65E+00
BA-140	1.94E+02	2.44E-01	1.27E+01	NO DATA	8.29E-02	1.40E-01	4.00E+02
BA-141	4.50E-01	3.40E-04	1.52E-02	NO DATA	3.16E-04	1.93E-04	2.12E-10
BA-142	2.04E-01	2.09E-04	1.28E-02	NO DATA	1.77E-04	1.18E-04	2.89E-19
LA-140	1.49E-01	7.53E-02	1.99E-02	NO DATA	NO DATA	NO DATA	5.53E+03
LA-142	7.65E-03	3.48E-03	8.66E-04	NO DATA	NO DATA	NO DATA	2.54E+01
CR-141	2.24E-02	1.51E-02	1.72E-03	NO DATA	7.03E-03	NO DATA	5.78E+01
CE-143	3.94E-03	2.92E+00	3.23E-04	NO DATA	1.28E-03	NO DATA	1.09E+02
CE-144	1.17E+00	4.88E-01	6.26E-02	NO DATA	2.89E-01	NO DATA	3.94E+02
PR-143	5.50E-01	2.20E-01	2.72E-02	NO DATA	1.27E-01	NO DATA	2.41E+03
PR-144	1.80E-03	7.47E-04	9.14E-05	NO DATA	4.21E-04	NO DATA	2.59E-10
ND-147	3.76E-01	4.34E-01	2.60E-02	NO DATA	2.54E-01	NO DATA	2.08E+03
W-187	2.95E+02	2.47E+02	8.63E+01	NO DATA	NO DATA	NO DATA	8.09E+04
NP-239	2.84E-02	2.80E-03	1.54E-03	NO DATA	8.72E-03	NO DATA	5.74E+02

* 3.12×10^4 ** Less than 10^{-15}

TABLE 2.4-2

BIOACCUMULATION FACTORS -BFI
(pCi/kg per pCi/liter)

<u>ELEMENT</u>	<u>FRESHWATER FISH</u>
H	9.0E-01
C	4.6E+03
Na	1.0E+02
P	1.0E+05
Cr	2.0E+02
Mn	4.0E+02
Fe	1.0E+02
Co	5.0E+01
Ni	1.0E+02
Cu	5.0E+01
Zn	2.0E+03
Br	4.2E+02
Rb	2.0E+03
Sr	3.0E+01
Y	2.5E+01
Zr	3.3E+00
Nb	3.0E+04
Mo	1.0E+01
Tc	1.5E+01
Ru	1.0E+01
Rh	1.0E+01
Te	4.0E+02
I	1.5E+01
Cs	2.0E+03
Ba	4.0E+00
La	2.5E+01
Ce	1.0E+00
Pr	2.5E+01
Nd	2.5E+01
W	1.2E+03
Np	1.0E+01

TABLE 2.4-3

ADULT INGESTION DOSE FACTORS -DF_i
(mrem/pCi ingested)

NUCLIDE	BONE	LIVER	T.BODY	THYROID	KIDNEY	LUNG	GI-LLI
H-3	NO DATA	1.05E-07	1.05E-07	1.05E-07	1.05E-07	1.05E-07	1.05E-07
C-14	2.84E-06*	5.68E-07	5.68E-07	5.68E-07	5.68E-07	5.68E-07	5.68E-07
NA-24	1.70E-06	1.70E-06	1.70E-06	1.70E-06	1.70E-06	1.70E-06	1.70E-06
P-32	1.93E-04	1.20E-05	7.46E-06	NO DATA	NO DATA	NO DATA	2.17E-05
CR-51	NO DATA	NO DATA	2.66E-09	1.59E-09	5.86E-10	3.53E-09	6.69E-07
MN-54	NO DATA	4.57E-06	8.72E-07	NO DATA	1.36E-06	NO DATA	1.40E-05
MN-56	NO DATA	1.15E-07	2.04E-08	NO DATA	1.46E-07	NO DATA	3.67E-06
FE-55	2.75E-06	1.90E-06	4.43E-07	NO DATA	NO DATA	1.06E-06	1.09E-06
FE-59	4.34E-06	1.02E-05	3.91E-06	NO DATA	NO DATA	2.85E-06	3.40E-05
CO-58	NO DATA	7.45E-07	1.67E-06	NO DATA	NO DATA	NO DATA	1.51E-05
CO-60	NO DATA	2.14E-06	4.72E-06	NO DATA	NO DATA	NO DATA	4.02E-05
NI-63	1.30E-04	9.01E-06	4.36E-06	NO DATA	NO DATA	NO DATA	1.88E-06
NI-65	5.28E-07	6.86E-08	3.13E-08	NO DATA	NO DATA	NO DATA	1.74E-06
CU-64	NO DATA	8.33E-08	3.91E-08	NO DATA	2.10E-07	NO DATA	7.10E-06
ZN-65	4.84E-06	1.54E-05	6.96E-06	NO DATA	1.03E-05	NO DATA	9.70E-06
ZN-69	1.03E-08	1.97E-08	1.37E-09	NO DATA	1.28E-08	NO DATA	2.96E-09
BR-83	NO DATA	NO DATA	4.02E-08	NO DATA	NO DATA	NO DATA	5.79E-08
BR-84	NO DATA	NO DATA	5.21E-08	NO DATA	NO DATA	NO DATA	4.09E-13
BR-85	NO DATA	NO DATA	2.14E-09	NO DATA	NO DATA	NO DATA	LT E-24**
RB-86	NO DATA	2.11E-05	9.83E-06	NO DATA	NO DATA	NO DATA	4.16E-06
RB-88	NO DATA	6.05E-08	3.21E-08	NO DATA	NO DATA	NO DATA	8.36E-19
RB-89	NO DATA	4.01E-08	2.82E-08	NO DATA	NO DATA	NO DATA	2.33E-21
SR-89	3.08E-04	NO DATA	8.84E-06	NO DATA	NO DATA	NO DATA	4.94E-05
SR-90	7.58E-03	NO DATA	1.86E-03	NO DATA	NO DATA	NO DATA	2.19E-04
SR-91	5.67E-06	NO DATA	2.29E-07	NO DATA	NO DATA	NO DATA	2.70E-05
SR-92	2.15E-06	NO DATA	9.30E-08	NO DATA	NO DATA	NO DATA	4.26E-05
Y-90	9.62E-09	NO DATA	2.58E-10	NO DATA	NO DATA	NO DATA	1.02E-04

TABLE 2.4-3 (continued)

ADULT INGESTION DOSE FACTORS - DF_i
(mrem/pCi ingested)

NUCLIDE	BONE	LIVER	T.BODY	THYROID	KIDNEY	LUNG	GI-LLI
Y-91m	9.09E-11	NO DATA	3.52E-12	NO DATA	NO DATA	NO DATA	2.67E-10
Y-91	1.41E-07	NO DATA	3.77E-09	NO DATA	NO DATA	NO DATA	7.76E-05
Y-92	8.45E-10	NO DATA	2.47E-11	NO DATA	NO DATA	NO DATA	1.48E-05
Y-93	2.68E-09	NO DATA	7.40E-11	NO DATA	NO DATA	NO DATA	8.50E-05
ZR-95	3.04E-08	9.75E-09	6.60E-09	NO DATA	1.53E-08	NO DATA	3.09E-05
ZR-97	1.68E-09	3.39E-10	1.55E-10	NO DATA	5.12E-10	NO DATA	1.05E-04
NB-95	6.22E-09	3.46E-09	1.86E-09	NO DATA	3.42E-09	NO DATA	2.10E-05
MO-99	NO DATA	4.31E-06	8.20E-07	NO DATA	9.76E-06	NO DATA	9.99E-06
TC-99m	2.47E-10	6.98E-10	8.89E-09	NO DATA	1.06E-08	3.42E-10	4.13E-07
TC-101	2.54E-10	3.66E-10	3.59E-09	NO DATA	6.59E-09	1.87E-10	1.10E-21
RU-103	1.85E-07	NO DATA	7.97E-08	NO DATA	7.06E-07	NO DATA	2.16E-05
RU-105	1.54E-08	NO DATA	6.08E-09	NO DATA	1.99E-07	NO DATA	9.42E-06
RU-106	2.75E-06	NO DATA	3.48E-07	NO DATA	5.31E-06	NO DATA	1.78E-04
AG-110m	1.60E-07	1.48E-07	8.79E-08	NO DATA	2.91E-07	NO DATA	6.04E-05
TE-125m	2.68E-06	9.71E-07	3.59E-07	8.06E-07	1.09E-05	NO DATA	1.07E-05
TE-127m	6.77E-06	2.42E-06	8.25E-07	1.73E-06	2.75E-05	NO DATA	2.27E-05
TE-127	1.10E-07	3.95E-08	2.38E-08	8.15E-08	4.48E-07	NO DATA	8.68E-06
TE-129m	1.15E-05	4.29E-06	1.82E-06	3.95E-06	4.80E-05	NO DATA	5.79E-05
TE-129	3.14E-08	1.18E-08	7.65E-09	2.41E-08	1.32E-07	NO DATA	2.37E-08
TE-131m	1.73E-06	8.46E-07	7.05E-07	1.34E-06	8.57E-06	NO DATA	8.40E-05
TE-131	1.97E-08	8.23E-09	6.22E-09	1.62E-08	8.63E-08	NO DATA	2.79E-09
TE-132	2.52E-06	1.63E-06	1.53E-06	1.80E-06	1.57E-05	NO DATA	7.71E-05
I-130	7.56E-07	2.23E-06	8.80E-07	1.89E-04	3.48E-06	NO DATA	1.92E-06
I-131	4.16E-06	5.95E-06	3.41E-06	1.95E-03	1.02E-05	NO DATA	1.57E-06
I-132	2.03E-07	5.43E-07	1.90E-07	1.90E-05	8.65E-07	NO DATA	1.02E-07
I-133	1.42E-06	2.47E-06	7.53E-07	3.63E-04	4.31E-06	NO DATA	2.22E-06
I-134	1.06E-07	2.88E-07	1.03E-07	4.99E-06	4.58E-07	NO DATA	2.51E-10

TABLE 2.4-3 (continued)

ADULT INGESTION DOSE FACTORS - DFI
(mrem/pCi ingested)

NUCLIDE	BONE	LIVER	T.BODY	THYROID	KIDNEY	LUNG	GI-LLI
I-135	4.43E-07	1.16E-06	4.28E-07	7.65E-05	1.86E-06	NO DATA	1.31E-06
CS-134	6.22E-05	1.48E-04	1.21E-04	NO DATA	4.79E-05	1.59E-05	2.59E-06
CS-136	6.51E-06	2.57E-05	1.85E-05	NO DATA	1.43E-05	1.96E-06	2.92E-06
CS-137	7.97E-05	1.09E-04	7.14E-05	NO DATA	3.70E-05	1.23E-05	2.11E-06
CS-138	5.52E-08	1.09E-07	5.40E-08	NO DATA	8.01E-08	7.91E-09	4.65E-13
BA-139	9.70E-08	6.91E-11	2.84E-09	NO DATA	6.46E-11	3.92E-11	1.72E-07
BA-140	2.03E-05	2.55E-08	1.33E-06	NO DATA	8.67E-09	1.46E-08	4.18E-05
BA-141	4.71E-06	3.56E-11	1.59E-09	NO DATA	3.31E-11	2.02E-11	2.22E-17
BA-142	2.13E-08	2.19E-11	1.34E-09	NO DATA	1.85E-11	1.24E-11	3.00E-26
LA-140	2.50E-09	1.26E-09	3.33E-10	NO DATA	NO DATA	NO DATA	9.25E-05
LA-142	1.28E-10	5.82E-11	1.45E-11	NO DATA	NO DATA	NO DATA	4.25E-07
CE-141	9.36E-09	6.33E-09	7.18E-10	NO DATA	2.94E-09	NO DATA	2.42E-05
CE-143	1.65E-09	1.22E-06	1.35E-10	NO DATA	5.37E-10	NO DATA	4.56E-05
CE-144	4.88E-07	2.04E-07	2.62E-08	NO DATA	1.21E-07	NO DATA	1.65E-04
PR-143	9.20E-09	3.69E-09	4.56E-10	NO DATA	2.13E-09	NO DATA	4.03E-05
PR-144	3.01E-11	1.25E-11	1.53E-12	NO DATA	7.05E-12	NO DATA	4.33E-18
ND-147	6.29E-09	7.27E-09	4.35E-10	NO DATA	4.25E-09	NO DATA	3.49E-05
W-187	1.03E-07	8.61E-08	3.01E-08	NO DATA	NO DATA	NO DATA	2.82E-05
NP-239	1.19E-09	1.17E-10	6.45E-11	NO DATA	3.65E-10	NO DATA	2.40E-05

* 2.84 X 10⁻⁰⁶** Less than 10⁻²⁴

FIGURE 2.5-1
LIQUID RADWASTE TREATMENT SYSTEM

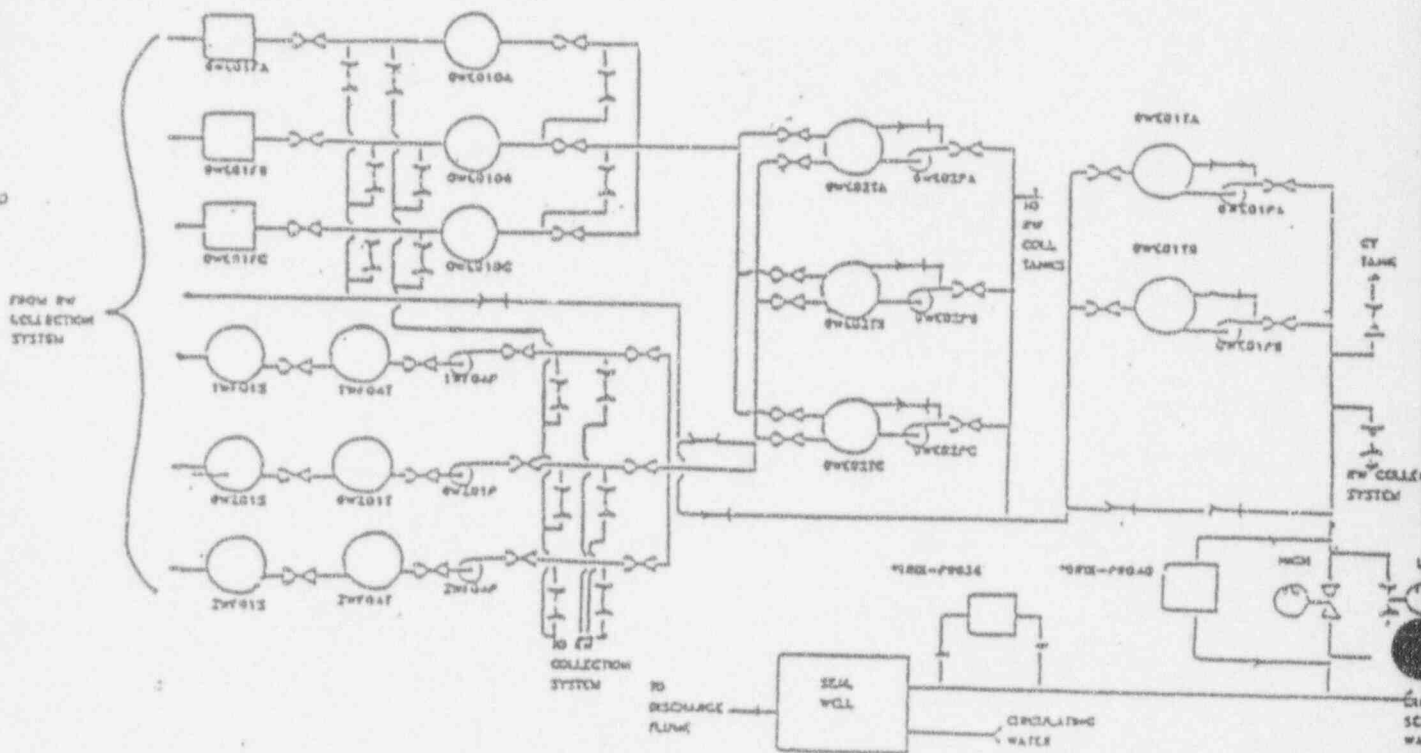

* Monitors required by Section 2.7

1F01S Floor Drain vaporator	OWZ01P Chem. Wst. Evap. Tank Pump	2WF04T Floor Drain Evaporator Tank	OWE02PA, B, and C Waste Samp. Tk Pumps
1F01S Floor Drain vaporator	OWE01FA, B, and C Waste Filters	OWZ01T Chem. Waste Evaporator Tank	OWE01TA and B Excess Water Tanks
2WZ01S Chemical Waste Evaporator	OWE01DA, B, and C Waste Demins	1WF04P Flr. Drn. Evap. Tank Pump	OWE01PA and B Excess Water Tank Pumps
2WF04T Floor Drain vaporator Tank	OWE02TA, B, and C Waste Sample Tks.	2WF04P Flr. Drn. Evap. Tank Pump	1PR036 Service Water PRM
			OPR040 Liquid RW Discharge PRM

FIGURE 2.5-2

SHUTDOWN AND FUEL POOL HEAT EXCHANGER SERVICE WATER EFFLUENT MONITORS

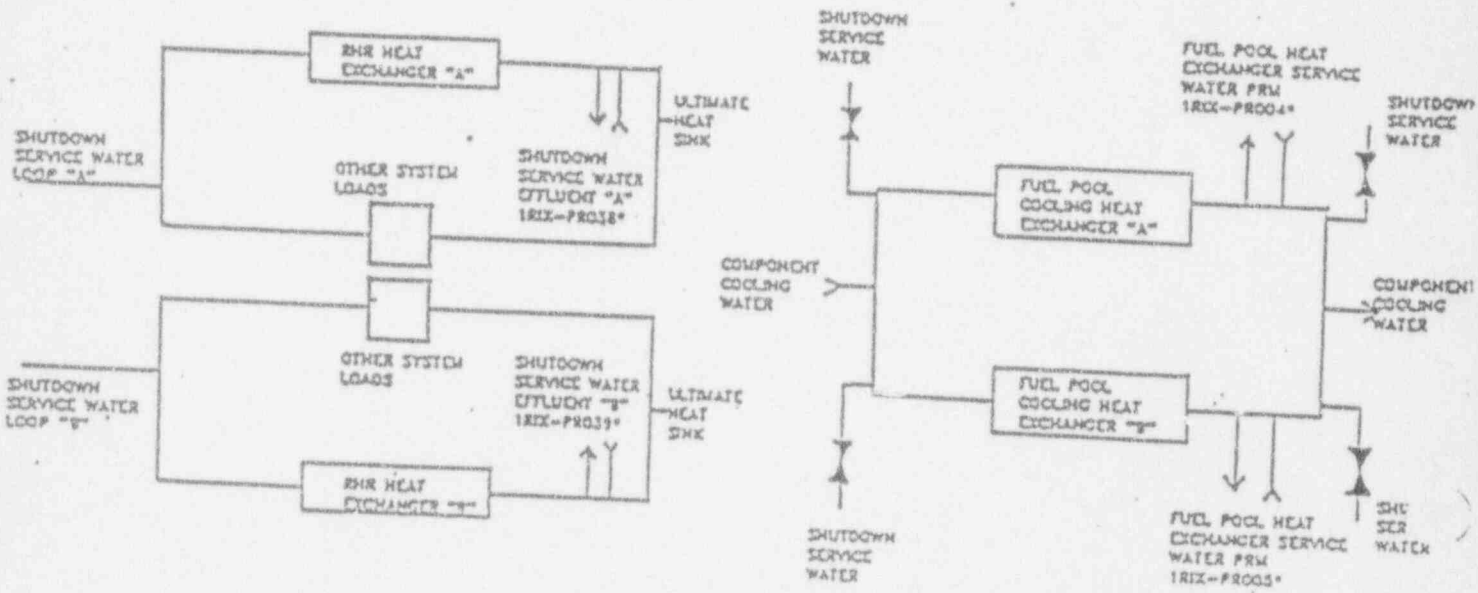

NORMAL COOLING SUPPLY - COMPONENT COOLING WATER
 EMERGENCY COOLING SUPPLY - SHUTDOWN SERVICE WATER

* Monitors required by Section 2.7

IRIX-PRO38 Shutdown Service Water Effluent "A"

IRIX-PRO05 Fuel Pool Heat Exchanger Service Water PRM

IRIX-PRO39 Shutdown Service Water Effluent "B"

IRIX-PRO04 Fuel Pool Heat Exchanger Service Water PRM

Figure 2.5-3
SOLID RADWASTE SYSTEM
SIMPLIFIED FLOW DIAGRAM

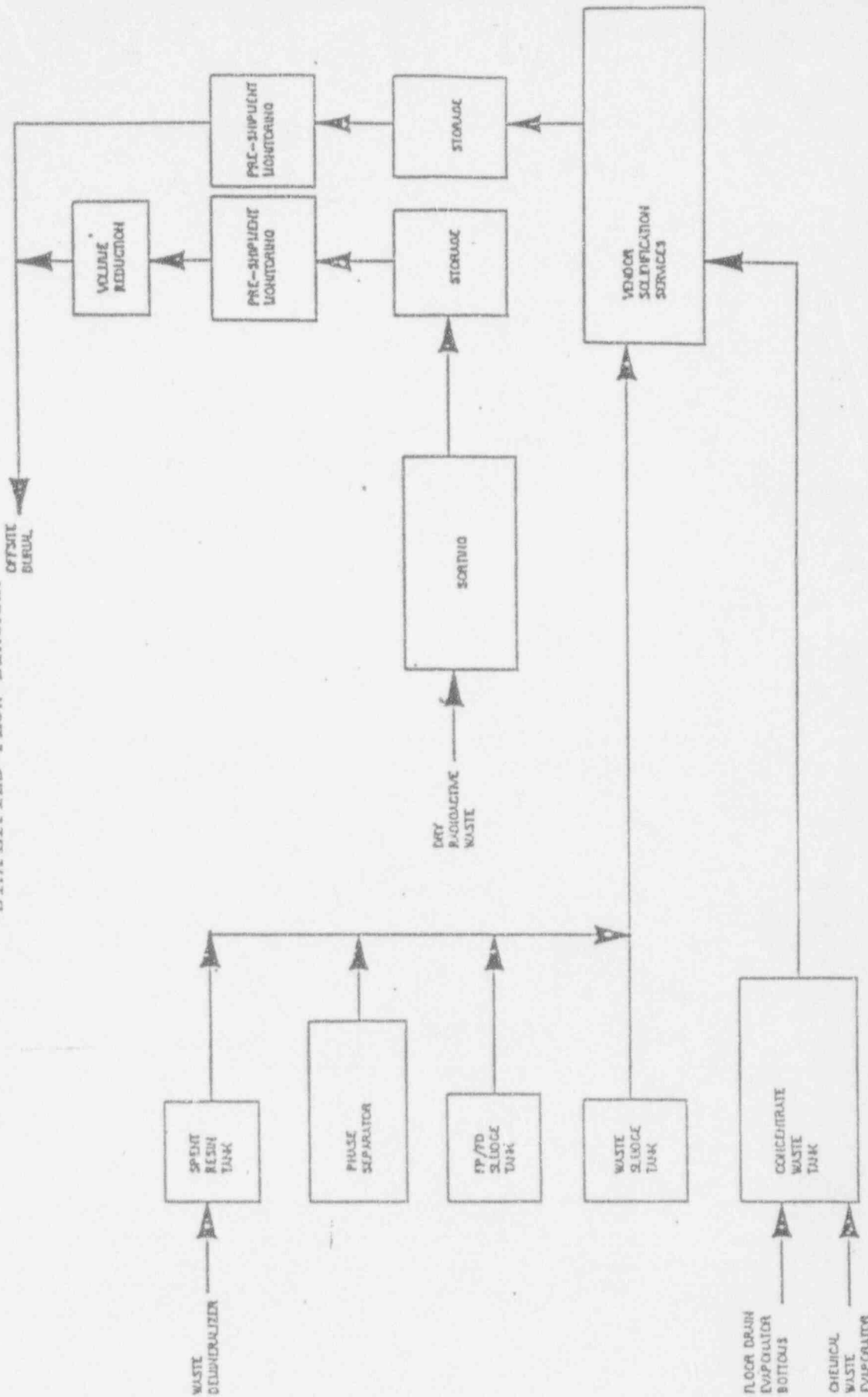

2.5 Liquid Radwaste Treatment System

2.5.1 Liquid Radwaste Treatment System - Operation and Surveillance Requirements

OPERATION REQUIREMENT

The liquid radwaste treatment system shall be OPERABLE. The appropriate portions of the system (Figure 2.5-1) shall be used to reduce the radioactive materials in liquid wastes prior to their discharge when the projected doses due to the liquid effluent to UNRESTRICTED AREAS (see Figure 2.1-1) would exceed 0.06 mrem to the total body or 0.2 mrem to any organ in a 31-day period. This requirement applies at all times.

REMEDIAL REQUIREMENT:

- a. With radioactive liquid waste being discharged without treatment and in excess of the above limits and any portion of the liquid radwaste treatment system not in operation prepare and submit to the Regional Administrator of the Regional Office of the NRC within 30 days a Special Report that includes the following information:
 1. Explanation of why liquid radwaste was being discharged without treatment, identification of any inoperable equipment or subsystems, and the reason for the inoperability.
 2. Action(s) taken to restore the inoperable equipment to OPERABLE status, and
 3. Summary description of action(s) taken to prevent a recurrence.

SURVEILLANCE REQUIREMENTS

2.5.1.1 Doses due to liquid releases to UNRESTRICTED AREAS shall be projected at least once per 31 days in accordance with the methodology and parameters described in Section 2.4.2.

2.5.1.2 The liquid radwaste treatment shall be demonstrated OPERABLE by meeting the Operation Requirements of Section 2.3.1 and 2.4.1.

2.5.2 Temporary Liquid Radwaste Hold-up Tanks

The use of temporary liquid radwaste hold-up tanks may occur at CPS. To comply with Technical Specification 3.7.7, the curie limit for liquid radwaste stored in such tanks may be calculated using the methodology presented in Appendix B of NUREG-0133 (BWR-RATAFR code), but limited to less than or equal to 10 curies, excluding tritium and dissolved or entrained noble gases.

2.6 Doses From Other Significant Liquid Effluent Pathways

Section 2.4 of this manual is based upon the aquatic food and potable water exposure pathways only. Other exposure pathways, namely shoreline deposits and irrigated crops, may arise at Clinton Power Station and will be included in the section 2.4 dose contribution if they are likely to provide a significant contribution to the total dose. A pathway is considered significant if a conservative evaluation yields an additional dose increment greater than or equal to 10 percent of the total from all other existing pathways. Methods for calculating doses from other potentially significant liquid effluent pathways are presented in Appendix A to Regulatory Guide 1.109.

When it is determined that other liquid effluent pathways do exist, the Regulatory Guide 1.109 Appendix A equations and parameters will be used in lieu of site-specific data to determine a pathway's significance.

2.7 Radioactive Liquid Effluent Monitoring Instrumentation

2.7.1 Radioactive Liquid Effluent Monitoring Instrumentation Operation and Surveillance Requirements

OPERATION REQUIREMENT

The radioactive liquid effluent monitoring instrumentation channels shown in Table 2.7-1 shall be OPERABLE with their alarm/trip setpoints set to ensure that the limits of Section 2.3.1 are not exceeded. The alarm/trip setpoints of these channels shall be determined and adjusted in accordance with the methodology and parameters described in Sections 2.3.2 through 2.3.5. This requirement applies during releases via the associated pathway.

REMEDIAL REQUIREMENT:

- a. With a radioactive liquid effluent monitoring instrumentation channel alarm/trip setpoint less conservative than required by the above requirement, without delay suspend the release of radioactive liquid effluents monitored by the affected channel, or declare the channel inoperable, or change the setpoint so it is acceptably conservative.
- b. With less than the minimum number of radioactive liquid effluent monitoring instrumentation channels OPERABLE, comply with the REMEDIAL REQUIREMENT shown in Table 2.7-1. Restore the inoperable instruments to OPERABLE status within 30 days and, if unsuccessful, explain in the next Radioactive Effluent Release Report why the inoperability was not corrected in a timely manner.

SURVEILLANCE REQUIREMENTS

2.7.1.1 Each radioactive liquid effluent monitoring instrumentation control shall be demonstrated OPERABLE by performance of the CHANNEL CHECK, SOURCE CHECK, CHANNEL CALIBRATION and CHANNEL FUNCTIONAL TEST at the frequencies shown in Table 2.7-2.

TABLE 2.7-1

RADIOACTIVE LIQUID EFFLUENT MONITORING INSTRUMENTATION

	<u>MINIMUM CHANNELS OPERABLE</u>	<u>REMEDIAL REQUIREMENT</u>
1. RADIOACTIVITY MONITORS PROVIDING ALARM AND AUTOMATIC TERMINATION OF RELEASE		
a. Liquid Radwaste Discharge Process Radiation Monitor	1(a)	1
2. RADIOACTIVITY MONITORS PROVIDING ALARM BUT NOT PROVIDING AUTOMATIC TERMINATION OF RELEASE		
a. Plant Service Water Effluent Process Radiation Monitor	1(a)	2
b. Shutdown Service Water Effluent Process Radiation Monitor	1/Division*(a)	2
c. Fuel Pool Heat Exchanger Service Water Radiation Monitor	1(a)	2
3. FLOW RATE MEASUREMENT DEVICES		
a. Liquid Radwaste Effluent Line	1	3
b. Plant Service Water Effluent Line	1	3
c. Plant Circulation Water Line	1	3
4. TANK LEVEL INDICATING DEVICES		
a. Cycled Condensate Storage	1	4
b. Reactor Core Isolation Cooling Storage	1	4

*Division I and Division II only.

TABLE 2.7-1 (Continued)

RADIOACTIVE LIQUID EFFLUENT MONITORING INSTRUMENTATIONTABLE NOTATION

- (a) Channel OPERABILITY shall include the capability of either the Main Control Room Central Control Terminal (MCR-CCT) or the Radiation Protection Office Central Control Terminal (RP-CCT) to provide the alarm status of the applicable radiation monitor channel(s).

REMEDIAL REQUIREMENT

REMEDIAL REQUIREMENT 1	<p>With the number of channels OPERABLE less than required by the Minimum Channels OPERABLE requirement, effluent releases may continue via this pathway provided that prior to initiating a release:</p> <ul style="list-style-type: none"> a. At least two independent samples are analyzed in accordance with Section 2.3.1.1, and b. At least two technically qualified members independently verify the release rate calculations and discharge line valving: <p>Otherwise, suspend release of radioactive effluents via this pathway.</p>
REMEDIAL REQUIREMENT 2	<ul style="list-style-type: none"> a. With both the MCR-CCT and RP-CCT inoperable perform CHANNEL CHECK using local monitor indication within 1 hour and at least once per 8 hours thereafter. b. With the monitor otherwise inoperable, effluent releases via this pathway may continue provided that at least once per 12 hours, grab samples are collected and analyzed for radioactivity at a limit of detection of at least 10^{-7} $\mu\text{Ci/ml}$.
REMEDIAL REQUIREMENT 3	<p>With the number of channels OPERABLE less than required by the Minimum Channels OPERABLE requirement, effluent releases via this pathway may continue provided the flow rate is estimated at least once per 4 hours during actual releases. Pump performance curves generated in place may be used to estimate flow. All flows diverted from Plant Service Water must be taken into account when estimating dilution flow when Plant Service Water is the only dilution source.</p>
REMEDIAL REQUIREMENT 4	<p>With the number of channels OPERABLE less than required by the Minimum Channels OPERABLE requirement, liquid additions to this tank may continue provided the tank liquid level is estimated during all liquid additions to the tank.</p>

TABLE 2.7-2

RADIOACTIVE LIQUID EFFLUENT MONITORING INSTRUMENTATION SURVEILLANCE REQUIREMENTS

<u>INSTRUMENT</u>	<u>CHANNEL CHECK</u>	<u>SOURCE</u>	<u>CHANNEL CALIBRATION</u>	<u>CHANNEL FUNCTIONAL TEST</u>
1. RADIOACTIVITY MONITORS PROVIDING ALARM AND AUTOMATIC TERMINATION OF RELEASE				
a. Liquid Radwaste Discharge Process Radiation Monitor Effluent Line	D(4,5)	P	R(3)	Q(1)
2. RADIOACTIVITY MONITORS PROVIDING ALARM BUT NOT PROVIDING AUTOMATIC TERMINATION OF RELEASE				
a. Plant Service Water Effluent Process Radiation Monitor	D(5)	M	R(3)	Q(2)
b. Shutdown Service Water Effluent Process Radiation Monitor	D(5)	M	R(3)	Q(2)
c. Fuel Pool Heat Exchanger Service Water Radiation Monitor	D(5)	M	R(3)	Q(2)
3. FLOW RATE MEASUREMENT DEVICES				
a. Liquid Radwaste Effluent Line	D(4)	NA	R	Q
b. Plant Service Water Effluent Line	D(4)	NA	R	Q
c. Plant Circulation Water Line	D(4)	NA	R	NA

REPLACEMENT

TABLE 2.7-2 (Continued)

RADIOACTIVE LIQUID EFFLUENT MONITORING INSTRUMENTATION SURVEILLANCE REQUIREMENTS

<u>INSTRUMENT</u>	<u>CHANNEL CLCK</u>	<u>SOURCE CHECK</u>	<u>CHANNEL CALIBRATION</u>	<u>CHANNEL FUNCTIONAL TEST</u>
4. TANK LEVEL INDICATING DEVICES				
a. Cycled Condensate Storage	D*	NA	R	NA
b. Reactor Core Isolation Cooling	D*	NA	R	NA

*During liquid additions to the tank.

TABLE 2.7-2 (Continued)

RADIOACTIVE LIQUID EFFLUENT MONITORING INSTRUMENTATION
SURVEILLANCE REQUIREMENTSTABLE NOTATIONS

- (1) The CHANNEL FUNCTIONAL TEST shall also demonstrate that automatic isolation of this pathway occurs and that the MCR-CCT or RP-CCT provides annunciation and event printout in response to each of the following conditions:
1. Instrument indicates measured levels above the alarm/trip (HIGH) setpoint.
 2. Detector failure (LOW FAIL, HI FAIL).
 3. Sample flow failure (EXTERNAL FAIL).
 4. Instrument not set in normal operate mode (UNINITIALIZED, CALIBRATE, MAINTENANCE, or STANDBY.)*
- (2) The CHANNEL FUNCTIONAL TEST shall also demonstrate that the MCR-CCT or RP-CCT responds with annunciation and event printout to each of the following conditions:
1. Instrument indicates measured levels above the alarm (HIGH) setpoint.
 2. Detector failure (LOW FAIL, HI FAIL).
 3. Sample flow failure (EXTERNAL FAIL).
 4. Instrument not set in normal operate mode (UNINITIALIZED, CALIBRATE, MAINTENANCE, or STANDBY).
- (3) The initial CHANNEL CALIBRATION shall be performed using one or more of the reference standards certified by the National Institute of Standards and Technology (NIST) or using standards that have been obtained from suppliers that participate in measurement assurance activities with NIST. These standards shall permit calibrating the system over its intended range of energy and measurement range. For subsequent CHANNEL CALIBRATION, sources that have been related to the initial calibration shall be used.
- (4) CHANNEL CHECK shall consist of verifying indication of flow during periods of release. CHANNEL CHECK shall be made at least once per 24 hours on days which continuous, periodic, or batch releases are made.
- (5) Determine that channel communication is established to the MCR-CCT or RP-CCT.

*A demonstration of automatic isolation of the release pathway is not applicable to this condition.

This
Page
Left
Blank

3.0 GASEOUS EFFLUENTS

3.1 Introduction

Gaseous effluents from CPS are released on both a batch and continuous basis. Gaseous effluents are normally discharged on a long term basis. High volume Continuous Containment Purge and mechanical vacuum pump discharge may be considered short term releases.

There are two gaseous effluent release points to the environment: the Common Station HVAC Stack and the Standby Gas Treatment System (SGTS) Stack. The height of these stacks is such that all gaseous effluents are treated as mixed-mode releases (reference Table 9.2-1). The SGTS is an Engineered Safety Feature filter system utilized following an accident to reduce iodine and particulate activity in gases leaking from the primary containment and which are potentially present in the secondary containment. The Common Station HVAC Stack ("HVAC Stack") receives process and ventilation exhaust from the following inputs:

- 1) Continuous Containment Purge (CCP)
- 2) Containment Building Ventilation
- 3) Turbine Building Ventilation
- 4) Radwaste Building Ventilation
- 5) Auxiliary Building Ventilation
- 6) Fuel Building Ventilation
- 7) Auxiliary Building Refrigerant Purge
- 8) Laboratory Ventilation System
- 9) Counting/Equipment Decon Rooms Ventilation
- 10) Steam Packing Exhauster
- 11) Mechanical Vacuum Pump
- 12) Drywell Purge

The effluent exiting the SGTS stack is monitored at the SGTS stack and the combined inputs to the HVAC stack are monitored at the HVAC stack. All inputs to the HVAC Stack, with the exception of input numbers 7 through 10, can be monitored prior to entering the stack.

Figure 3.1-1 delineates the CPS site boundary for implementation of gaseous effluent 10CFR20 and 10CFR50, Appendix I Release Rate Limits.

3.2 Gaseous Effluent Release Point Monitoring

3.2.1 HVAC Stack Process Radiation Monitoring (PRM) System

The HVAC Stack inputs are monitored for radioactivity prior to discharge to the environment by the HVAC Stack PRM. The PRM detector configuration provides effluent monitoring using nine (9) channels as follows:

- 1) Beta scintillator for particulates

This
Page
Left
Blank

- 2) Alpha surface barrier detector to account for the radon/thoron contribution to the beta particulate measurement
- 3) Gamma scintillator for iodine
- 4) Iodine background subtraction
- 5) Beta scintillator for low range noble gas
- 6) Energy-compensated Geiger-Mueller (G-M) detector for high range noble gas
- 7) Energy-compensated G-M detector for gamma area subtraction
- 8) Sample pressure indication at the HVAC PRM
- 9) Sample flow rate indication at the HVAC PRM

This monitor has no control function but annunciates in the Main Control Room and the Radiation Protection Office where proper response actions will be initiated in accordance with CPS procedures.

3.2.2 SGTS Stack Process Radiation Monitoring (PRM) System

As discussed in section 3.1, the SGTS is used to reduce post-accident concentrations of radioactivity in the primary and secondary containment via filter trains. The SGTS Stack PRM monitors the gaseous effluent of the filter trains at the SGTS Stack prior to release to the environment. The PRM detector configuration utilizes nine (9) channels as follows:

- 1) Beta scintillator for particulates
- 2) Gamma scintillator for iodine
- 3) Iodine background subtraction
- 4) Beta scintillator for low range noble gas
- 5) Energy-compensated G-M detector for intermediate range noble gas
- 6) Energy-compensated G-M detector for gamma area subtraction
- 7) Alpha surface barrier detector to account for the radon/thoron contribution to the beta particulate measurement

- 8) Sample pressure indication at the SGTS PRM
- 9) Sample flow-rate indication at the SGTS PRM

This monitor has no control function but annunciates in the Main Control Room and the Radiation Protection Office where proper response actions will be initiated in accordance with CPS procedures.

3.3 Main Condenser Off-Gas Monitoring System

3.3.1 Pre-Treatment Air Ejector Off-Gas Process Radiation Monitor (PRM)

The Pre-Treatment Off-Gas PRM monitors hydrogen recombiner effluent for gross noble gas radioactivity. This effluent is then routed to the charcoal adsorbers for eventual release to the environment via the station HVAC Stack (see Figure 3.3-1). The PRM detector configuration consists of a single energy-compensated G-M detector mounted in a gas volume.

The monitor has no control function but annunciates in the Main Control Room and the Radiation Protection Office where proper response actions will be initiated in accordance with CPS procedures.

3.3.2 Post-Treatment Air Ejector Off-Gas Process Radiation Monitor (PRM)

The Post-Treatment Off-Gas PRM monitors the gaseous radioactivity at upstream, intermediate or downstream sections of the charcoal adsorber beds prior to the effluent entering the station HVAC Stack for release to the environment (see Figure 3.3-1). The PRM detector configuration is as described for the HVAC Stack PRM (Section 3.2.1).

The monitor has two control functions. Upon detection of noble gas activity in excess of the ALERT setpoint, the charcoal adsorber bypass valves shut (if in the charcoal bypass mode) and the off-gas is routed through the adsorbers.

Should noble gas activity exceed the HIGH setpoint, or upon PRM failure, the off-gas system is automatically isolated from the HVAC Stack and a reactor scram may occur if loss of condenser vacuum occurs.

The Main Condenser Off-Gas Treatment System is shown in Figure 3.3-1.

3.4 10CFR20 Release Rate Limits

The Operation and Surveillance Requirements concerning 10CFR20 Release Rate Limits are specified in Section 3.4.1. Dose Rate calculations for ensuring compliance with these limits are discussed in Sections 3.4.2 and 3.4.3.

3.4.1 10CFR20 Release Rate Limits - Operation and Surveillance Requirements

OPERATION REQUIREMENT

The dose rate due to radioactive materials released in gaseous effluents from the site to areas at and beyond the SITE BOUNDARY (see Figure 3.1-1) shall be limited to the following:

- a. For noble gases: Less than or equal to 500 mrem/yr to the total body and less than or equal to 3000 mrem/yr to the skin, and
- b. For iodine-131, for iodine-133, for tritium, and for all radionuclides in particulate form with half lives greater than 8 days: Less than or equal to 1500 mrem/yr to any organ.

This requirement applies at all times.

REMEDIAL REQUIREMENT:

With the dose rate(s) exceeding the above limits, immediately restore the release rate to within the above limit(s).

SURVEILLANCE REQUIREMENTS

3.4.1.1 The dose rate due to noble gases in gaseous effluents shall be determined to be within the above limits in accordance with the methodology and parameters in Section 3.4.3 by obtaining representative samples and performing analyses in accordance with the sampling and analysis program specified in Table 3.4-1.

3.4.1.2 The dose rate due to iodine-131, iodine-133, tritium, and all radionuclides in particulate form with half lives greater than 8 days in gaseous effluents shall be determined to be within the above limits in accordance with the methodology and parameters in Section 3.4.4 by obtaining representative samples and performing analyses in accordance with the sampling and analysis program specified in Table 3.4-1.

TABLE 3.4-1

RADIOACTIVE GASEOUS WASTE SAMPLING AND ANALYSIS PROGRAM

GASEOUS RELEASE TYPE	SAMPLING FREQUENCY	MINIMUM ANALYSIS FREQUENCY	TYPE OF ACTIVITY ANALYSIS	LOWER LIMIT OF DETECTION (LLD) ^a ($\mu\text{Ci/ml}$)
A. Station HVAC Exhaust	W ²	W ²	Principal Gamma Emitters ¹	1×10^{-4}
	Grab Sample		H-3	1×10^{-6}
B. Standby Gas Treatment System Exhaust, when flow exists	W	W	Principal Gamma Emitters ¹	1×10^{-4}
	Grab Sample		H-3	1×10^{-6}
C. All release Types as Listed in A and B above	Continuous ³	W ⁴ Charcoal Sample	I-131	1×10^{-12}
			I-133	1×10^{-10}
	Continuous ³	W ⁴ Particulate Sample	Principal Gamma Emitters ¹ (I-131, others)	1×10^{-11}
	Continuous ³	M ⁴ Composite Particulate Sample	Gross Alpha	1×10^{-11}
Continuous ³	Q Composite Particulate Sample	Sr-89, Sr-90	1×10^{-11}	

TABLE 3.4-1 (Continued)

RADIOACTIVE GASEOUS WASTE SAMPLING AND ANALYSIS PROGRAMTABLE NOTATIONS

^aThe LLD is defined, for purposes of these specifications, as the smallest concentration of radioactive material in a sample that will yield a net count, above system background, that will be detected with 95% probability with only 5% probability of falsely concluding that a blank observation represents a "real" signal.

For a particular measurement system, which may include radiochemical separation:

$$\text{LLD} = \frac{4.66 s_b}{E \times V \times 2.22 \times 10^6 \times Y \times \exp(-\lambda \Delta t)}$$

Where:

LLD is the "a priori" lower limit of detection as defined above, as microcuries per unit mass or volume,

s_b is the standard deviation of the background counting rate or of the counting rate of a blank sample as appropriate, as counts per minute,

E is the counting efficiency, as counts per disintegration,

V is the sample size in units of mass or volume,

2.22×10^6 is the number of disintegrations per minute per microcurie,

Y is the fractional radiochemical yield, when applicable,

λ is the radioactive decay constant for the particular radionuclide (sec^{-1}) and

Δt for plant effluents is the elapsed time between the midpoint of sample collection and the time of counting (sec).

Typical values of E, V, Y, and Δt should be used in the calculation.

It should be recognized that the LLD is defined as an a priori (before the fact) limit representing the capability of a measurement system and not as a posteriori (after the fact) limit for a particular measurement.

TABLE 3.4-1 (Continued)RADIOACTIVE GASEOUS WASTE SAMPLING AND ANALYSIS PROGRAMTABLE NOTATIONS (Continued)

- ¹The principal gamma emitters for which the LLD specification applies include the following radionuclides: Kr-87, Kr-88, Xe-133, Xe-133m, Xe-135, and Xe-138 in noble gas releases and Mn-54, Fe-59, Co-58, Co-60, Zn-65, Mo-99, I-131, Cs-134, Cs-137, Ce-141 and Ce-144 in iodine and particulate releases. This list does not mean that only these nuclides are to be considered. Other gamma peaks that are identifiable, together with those of the above nuclides, shall also be analyzed and reported in the Radioactive Effluent Release Report pursuant to Specification 6.9.1.7 in the format outlined in Regulatory Guide 1.21, Appendix B, Revision 1, June 1974.
- ²Sampling and analysis shall also be performed following shutdown, startup, or a THERMAL POWER change exceeding 15% of RATED THERMAL POWER within a 1-hour period.
- ³The ratio of the sample flow rate to the sampled stream flow rate shall be known for the time period covered by each dose or dose rate calculation made in accordance with Sections 3.4.1, 3.5.1 and 3.5.2.
- ⁴Samples shall be changed at least once per 7 days and analysis shall be completed within 48 hours after changing, or after removal from sampler. Sampling shall also be performed at least once per 24 hours for at least 7 days following each shutdown, startup, or THERMAL POWER change exceeding 15% of RATED THERMAL POWER in 1-hour period and analyses shall be completed within 48 hours of changing. When samples collected for 24 hours or less are analyzed, the corresponding LLDs may be increased by a factor of 10. Twenty-four (24) hour sampling requirements do apply if: (1) analysis shows that the DOSE EQUIVALENT I-131 concentration in the primary coolant has increased more than a factor of 3, and (2) the noble gas monitor shows that effluent activity has increased more than a factor of 3.

3.4.2 Dose Rate Due to Noble Gases

In order to comply with Section 3.4.1.(a), the dose rate at or beyond the site boundary due to noble gases shall be calculated as follows:

$$D_t = \sum_i K_i \left[(\overline{X/Q})_m \dot{Q}_{im} \right] \quad (1)$$

= total body dose rate at time of release, mrem/year

$$D_s = \sum_i (L_i + 1.1M_i) \left[(\overline{X/Q})_m \dot{Q}_{im} \right] \quad (2)$$

= skin dose rate at time of release, mrem/year

The terms in the above equations are defined in section 3.4.3.

3.4.3 Dose Rate Due To Radioiodines, Particulates and Tritium

In order to comply with Section 3.4.1(b), organ dose rates due to radioiodines (I-131, I-133), particulates with half-lives > 8 days and tritium shall be calculated as follows:

$$D_o = \sum_i P_{ij} \left[(\overline{X/Q})_m \dot{Q}_{im} \right] \quad (3)$$

= organ dose rate at time of release, mrem/yr

The terms used in equations (1) through (3) are defined as follows:

- K_i = The total body dose factor due to gamma emissions for each identified noble gas radionuclide i , mrem/yr per $\mu\text{Ci}/\text{m}^3$
- L_i = The skin dose factor due to beta emissions for each identified noble gas radionuclide i , mrem/yr per $\mu\text{Ci}/\text{m}^3$
- M_i = The air dose factor due to gamma emissions for each identified noble gas radionuclide i , mrad/yr per $\mu\text{Ci}/\text{m}^3$ (1.1 mrem/mrad converts air dose to skin dose)

- P_{ij} = The dose factor for non-noble gas radionuclide i and organ j which includes pathway transport parameters, receptor usage factors and the dosimetry of the exposure. The dose factors for the inhalation, mrem/yr per $\mu\text{Ci}/\text{m}^3$, pathway are listed in Table 3.4-3 (CHILD). Dose factors are based on NUREG-0133, Section 5.2.1.1 assumptions unless otherwise stated.
- Q_{im} = The release rate of noble gas radionuclide i in gaseous effluent from mixed-mode release points, $\mu\text{Ci}/\text{sec}$
- \dot{Q}_{im} = The release rate of non-noble gas radionuclide i in gaseous effluent from mixed-mode release points, $\mu\text{Ci}/\text{sec}$
- $(\overline{X/Q})_m$ = The highest calculated average relative concentration for any area at or beyond the site boundary from mixed-mode releases, sec/m^3

D_0 is calculated for each of six organs and the total body; the maximum D_0 value is then used to determine compliance with Section 3.4.1(b).

The factors K_i , L_i , and M_j relate the radionuclide airborne concentrations to various dose rates assuming a semi-infinite cloud. These factors are listed in Table 3.4-2 and were obtained from Table B-1 of Regulatory Guide 1.109 after multiplying the values by the conversion $10^6 \text{ pCi}/\mu\text{Ci}$.

10CFR20 organ dose rate calculations are limited to the inhalation pathway only. Section 3.4.1(a) is applicable to the unrestricted area location characterized by the $(\overline{X/Q})_m$ value which results in the maximum total body or skin dose commitment. Should the total body and skin locations differ, the selected location shall be that which minimizes allowable release rates.

There are unrestricted areas within the CPS site boundary which are utilized by members of the public for residences, farming, recreation and camping. These areas are identified in Table 3.4-4. Table 3.4-4 will be revised to remain consistent with the most recent land use census.

TABLE 3.4-2

DOSE FACTORS FOR NOBLE GASES AND DAUGHTERS*

<u>Radionuclide</u>	Total Body Dose Factor K_i	Skin Dose Factor L_i	Gamma Air Dose Factor M_i	Beta Air Dose Factor N_i
	(mrem/yr per $\mu\text{Ci}/\text{m}^3$)	(mrem/yr per $\mu\text{Ci}/\text{m}^3$)	(mrad/yr per $\mu\text{Ci}/\text{m}^3$)	(mrad/yr per $\mu\text{Ci}/\text{m}^3$)
Kr-85m	1.17E+03	1.46E+03	1.23E+03	1.97E+03
Kr-85	1.61E+01	1.34E+03	1.72E+01	1.95E+03
Kr-87	5.92E+03	9.73E+03	6.17E+03	1.03E+04
Kr-88	1.47E+04	2.37E+03	1.52E+04	2.93E+03
Kr-89	1.66E+04	1.01E+04	1.73E+04	1.06E+04
Kr-90	1.56E+04	7.29E+03	1.63E+04	7.83E+03
Xe-131m	9.15E+01	4.76E+02	1.56E+02	1.11E+03
Xe-133m	2.51E+02	9.94E+02	3.27E+02	1.48E+03
Xe-133	2.94E+02	3.06E+02	3.53E+02	1.05E+03
Xe-135m	3.12E+03	7.11E+02	3.36E+03	7.39E+02
Xe-135	1.81E+03	1.86E+03	1.92E+03	2.46E+03
Xe-137	1.42E+03	1.22E+04	1.51E+03	1.27E+04
Xe-138	8.83E+03	4.13E+03	9.21E+03	4.75E+03
Ar-41	8.84E+03	2.69E+03	9.30E+03	3.28E+03

* The listed dose factors are for radionuclides that may be detected in gaseous effluents.

TABLE 3.4-3

INHALATION PATHWAY DOSE RATE FACTORS (CHILD) - P_{ij}
(mrem/yr per $\mu\text{Ci}/\text{m}^3$)

ORGAN ISOTOPE	BONE	LIVER	T.BODY	THYROID	KIDNEY	LUNG	GI-LLI
H-3	NO DATA	1.12E+03*	1.12E+03	1.12E+03	1.12E+03	1.12E+03	1.12E+03
C-14	3.59E+04	6.73E+03	6.73E+03	6.73E+03	6.73E+03	6.73E+03	6.73E+03
NA-24	1.61E+04	1.61E+04	1.61E+04	1.61E+04	1.61E+04	1.61E+04	1.61E+04
P-32	2.60E+06	1.14E+05	9.88E+04	NO DATA	NO DATA	NO DATA	4.22E+04
CR-51	NO DATA	NO DATA	1.54E+02	8.55E+01	2.43E+01	1.70E+04	1.08E+03
MN-54	NO DATA	4.29E+04	9.51E+03	NO DATA	1.00E+04	1.58E+06	2.29E+04
MN-56	NO DATA	1.66E+00	3.12E-01	NO DATA	1.67E+00	1.31E+04	1.23E+05
FE-55	4.74E+04	2.52E+04	7.77E+03	NO DATA	NO DATA	1.11E+05	2.87E+03
FE-59	2.07E+04	3.34E+04	1.67E+04	NO DATA	NO DATA	1.27E+06	7.07E+04
CO-58	NO DATA	1.77E+03	3.16E+03	NO DATA	NO DATA	1.11E+06	3.44E+04
CO-60	NO DATA	1.31E+04	2.26E+04	NO DATA	NO DATA	7.07E+06	9.62E+04
NI-63	8.21E+05	4.63E+04	2.80E+04	NO DATA	NO DATA	2.75E+05	6.33E+03
-65	2.99E+00	2.96E-01	1.64E-01	NO DATA	NO DATA	8.18E+03	8.40E+04
UJ-64	NO DATA	1.99E+00	1.07E+00	NO DATA	6.03E+00	9.58E+03	3.67E+04
ZN-65	4.26E+04	1.13E+05	7.03E+04	NO DATA	7.14E+04	9.95E+05	1.63E+04
ZN-69	6.70E-02	9.66E-02	8.92E-03	NO DATA	5.85E-02	1.42E+03	1.02E+04
BR-83	NO DATA	NO DATA	4.74E+02	NO DATA	NO DATA	NO DATA	LT 3.70E-15**
BR-84	NO DATA	NO DATA	5.48E+02	NO DATA	NO DATA	NO DATA	LT 3.70E-15
BR-85	NO DATA	NO DATA	2.53E+01	NO DATA	NO DATA	NO DATA	LT 3.70E-15
RB-86	NO DATA	1.98E+05	1.14E+05	NO DATA	NO DATA	NO DATA	7.99E+03
RB-88	NO DATA	5.62E+02	3.66E+02	NO DATA	NO DATA	NO DATA	1.72E+01
RB-89	NO DATA	3.45E+02	2.90E+02	NO DATA	NO DATA	NO DATA	1.89E+00
SR-89	5.99E+05	NO DATA	1.72E+04	NO DATA	NO DATA	2.16E+06	1.67E+05
SR-90	1.01E+08	NO DATA	6.49E+06	NO DATA	NO DATA	1.48E+07	3.43E+05
SR-91	1.21E+02	NO DATA	4.59E+00	NO DATA	NO DATA	5.33E+04	1.74E+05
SR-92	1.31E+01	NO DATA	5.25E-01	NO DATA	NO DATA	2.40E+04	2.42E+05
Y-90	4.11E+03	NO DATA	1.11E+02	NO DATA	NO DATA	2.62E+05	2.68E+05

TABLE 3.4-3 (cont'd)

 INHALATION PATHWAY DOSE RATE FACTORS (CHILD) - Pij
 (mrem/yr per $\mu\text{Ci}/\text{m}^3$)

ORGAN: ISOTOPE	BONE	LIVER	T.BODY	THYROID	KIDNEY	LUNG	GI-LLI
Y-91m	5.07E-01	NO DATA	1.84E-02	NO DATA	NO DATA	2.81E+03	1.72+03
Y-91	9.14E+05	NO DATA	2.44E+04	NO DATA	NO DATA	2.63+06	1.84E+05
Y-92	2.04E+01	NO DATA	5.81E-01	NO DATA	NO DATA	2.39E+04	2.39E+05
Y-93	1.87E+02	NO DATA	5.11E+00	NO DATA	NO DATA	7.44E+04	3.89E+05
ZR-95	1.90E+05	4.18E+04	3.70E+04	LO DATA	5.96E+04	2.23E+06	6.11E+04
ZR-97	1.88E+02	2.72E+01	1.60E+01	NO DATA	3.89E+01	1.13E+05	3.51E+05
NB-95	2.35E+04	9.18E+03	6.55E+03	NO DATA	8.62E+03	6.14E+05	3.70E+04
MO-99	NO DATA	1.72E+02	4.26E+01	NO DATA	3.92E+02	1.35E+05	1.27E+05
TC-99m	1.78E-03	3.48E-03	5.77E-02	NO DATA	5.07E-02	9.51E+02	4.81E+03
TC-101	8.10E-05	8.51E-05	1.08E-03	NO DATA	1.45E-03	5.82E+02	1.63E+01
RU-103	2.79E+03	NO DATA	1.07E+03	NO DATA	7.03E+03	6.62E+05	4.48E+04
RU-105	1.53E+00	NO DATA	5.55E-01	NO DATA	1.34E+00	1.59E+04	9.95E+04
RU-106	1.36E+05	NO DATA	1.69E+04	NO DATA	1.84E+05	1.43E+07	4.29E+05
AG-110m	1.69E+04	1.14E+04	9.14E+03	NO DATA	2.12E+04	5.48E+06	1.00E+05
TE-125m	6.73E+03	2.33E+03	9.14E+02	1.92E+03	NO DATA	4.77E+05	3.38E+04
TE-127m	2.49E+04	8.56E+03	3.03E+03	6.07E+03	6.36E+04	1.48E+06	7.14E+04
TE-127	2.77E+00	9.51E-01	6.11E-01	1.96E+00	7.07E+00	1.00E+04	5.62E+04
TE-129m	1.92E+04	6.85E+03	3.04E+03	6.33E+03	5.03E+04	1.76E+06	1.82E+05
TE-129	9.77E-02	3.50E-02	2.38E-02	7.14E-02	2.57E-01	2.93E+03	2.55E+04
TE-131m	1.34E+02	5.92E+01	5.07E+01	9.77E+01	4.00E+02	2.06E+05	3.08E+05
TE-131	2.17E-02	8.44E-03	6.59E-03	1.70E-03	5.88E-02	2.05E+03	1.33E+03
TE-132	4.81E+02	2.72E+02	2.63E+02	3.18E+02	1.77E+03	3.77E+05	1.38E+05
I-130	8.18E+03	1.64E+04	8.44E+03	1.85E+06	2.45E+04	NO DATA	5.11E+03
I-131	4.81E+04	4.81E+04	2.73E+04	1.62E+07	7.88E+04	NO DATA	2.84E+03
I-132	2.12E+03	4.07E+03	1.88E+03	1.94E+05	6.25E+03	NO DATA	3.20E+03
I-133	1.66E+04	2.03E+04	7.70E+03	3.85E+06	3.38E+04	NO DATA	5.48E+03
I-134	1.17E+03	2.16E+03	9.95E+02	5.07E+04	3.30E+03	NO DATA	9.55E+02

TABLE 3.4-3 (cont'd)

INHALATION PATHWAY DOSE RATE FACTORS (CHILD) - P_{ij}
(mrem/yr per $\mu\text{Ci}/\text{m}^3$)

ORGAN: ISOTOPE	BONE	LIVER	T.BODY	THYROID	KIDNEY	LUNG	GI-LLI
I-135	4.92E+03	8.73E+03	4.14E+03	7.92E+05	1.34E+04	NO DATA	4.44E+03
CS-134	6.51E+05	1.01E+06	2.25E+05	NO DATA	3.30E+05	1.21E+05	3.84E+03
CS-136	6.51E+04	1.71E+05	1.16E+05	NO DATA	9.55E+04	1.45E+04	4.18E+03
CS-137	9.07E+05	8.25E+05	1.28E+05	NO DATA	2.82E+05	1.04E+05	3.62E+03
CS-138	6.33E+02	8.40E+02	5.55E+02	NO DATA	6.21E+02	6.81E+01	2.70E+02
BA-139	1.84E+00	9.84E-04	5.37E-02	NO DATA	8.62E-04	5.77E+03	5.77E+04
BA-140	7.40E+04	6.48E+01	4.33E+03	NO DATA	2.11E+01	1.74E+06	1.02E+05
BA-141	1.96E-01	1.09E-04	6.36E-03	NO DATA	9.47E-05	2.92E+03	2.75E+02
BA-142	5.00E-02	3.60E-05	2.79E-03	NO DATA	2.91E-05	1.64E+03	2.74E+00
LA-140	6.44E+02	2.25E+02	7.55E+01	NO DATA	NO DATA	1.83E+05	2.26E+05
LA-142	1.30E+00	4.11E-01	7.29E-01	NO DATA	NO DATA	8.70E+03	7.59E+04
CE-141	3.92E+04	1.95E+04	2.90E+03	NO DATA	8.55E+03	5.44E+05	5.66E+04
CE-143	3.66E+02	1.99E+02	2.88E+01	NO DATA	8.36E+01	1.15E+05	1.27E+05
CE-144	6.77E+06	2.12E+06	3.62E+05	NO DATA	1.17E+06	1.20E+07	3.89E+05
PR-143	1.85E+04	5.55E+03	9.14E+02	NO DATA	3.00E+03	4.33E+05	9.73E+04
PR-144	5.96E-02	1.85E-02	3.00E-03	NO DATA	9.77E-03	1.57E+03	1.97E+02
ND-147	1.08E+04	8.73E+03	6.81E+02	NO DATA	4.81E+03	3.28E+05	8.21E+04
W-187	1.63E+01	9.66E+00	4.33E+00	NO DATA	NO DATA	4.11E+04	9.10E+04
NP-239	4.66E+02	3.35E+01	2.35E+01	NO DATA	9.73E+01	5.81E+04	6.40E+04

* 1.12×10^3 **Less than 3.70×10^{-15}

TABLE 3.4-4

LOCATION OF MEMBERS OF THE PUBLIC WITHIN THE CPS SITE BOUNDARY
AND THEIR ASSOCIATED OCCUPANCY FACTORS*

<u>Location</u>	<u>Distance (mile/meter)</u>	<u>Sector</u>	<u>Occupancy (hrs/yr)</u>
Road	0.3/495	SE	243(1)
Agri- cultural Acreage (2)	0.9/1372	SSW	966(3)
Clinton Lake	0.2/335	NW	2208(4)
Department of Conser- vation Recreation Area	0.8/1287	ESE	2208(5)
Residence	0.8/1219	SW	8760
Residence	1.5/2414	WSW	8760
Residence	1.7/2736	SSE	8760

-
- (1) Assumes travel on road for forty minutes per day.
 - (2) Maximum farm acreage (276) within site boundary.
 - (3) Assumes 3.5 hours in field per acre farmed.
 - (4) Assumes continuous occupation on Clinton Lake for the months of June, July, and August.
 - (5) Assumes continuous occupation on Department of Conservation camping areas for the months of June, July, and August.

*Doses for such MEMBERS OF THE PUBLIC are provided in the Radioactive Effluent Release Report as given in Section 6.3.2.

3.5 10CFR50, APPENDIX I RELEASE RATE LIMITS

The Operation and Surveillance Requirements concerning 10CFR50 (Appendix I) Release Rate Limits are specified in Sections 3.5.1 and 3.5.2. Dose calculations for ensuring compliance with these limits are discussed in Sections 3.5.3 and 3.5.4.

3.5.1 Noble Gas Dose - Operation and Surveillance Requirements

OPERATION REQUIREMENT

The air dose due to noble gases released in gaseous effluents, from each reactor unit, to areas at and beyond the SITE BOUNDARY (see Figure 3.1-1) shall be limited to the following:

- a. During any calendar quarter: Less than or equal to 5 mrad for gamma radiation and less than or equal to 10 mrad for beta radiation, and
- b. During any calendar year: Less than or equal to 10 mrad for gamma radiation and less than or equal to 20 mrad for beta radiation.

This requirement applies at all times.

REMEDIAL REQUIREMENT:

- a. With the calculated air dose from radioactive noble gases in gaseous effluents exceeding any of the above limits, in lieu of a Licensee Event Report, prepare and submit to the Regional Administrator of the Regional Office of the NRC within 30 days a Special Report that identifies the cause(s) for exceeding the limit(s) and defines the corrective actions that have been taken to reduce the releases and the proposed corrective actions to be taken to assure that subsequent releases will be in compliance with the above limits.

SURVEILLANCE REQUIREMENTS

3.5.1.1 Cumulative dose contributions for the current calendar quarter and current calendar year for noble gases shall be determined in accordance with the methodology and parameters described in Section 3.5.3 at least once per 31 days.

3.5.2 Iodine-131, Iodine-133, Tritium, and Radionuclides in Particulate Form - Operation and Surveillance Requirements

OPERATION REQUIREMENT

The dose to a MEMBER OF THE PUBLIC from iodine-131, iodine-133, tritium, and all radionuclides in particulate form with half-lives greater than 8 days in gaseous effluents released to areas at and beyond the SITE BOUNDARY (see Figure 3.1-1) shall be limited to the following:

- a. During any calendar quarter: Less than or equal to 7.5 mrem to any organ, and
- b. During any calendar year: Less than or equal to 15 mrem to any organ.

This requirement applies at all times.

REMEDIAL REQUIREMENT:

- a. With the calculated dose from the release of iodine-131, iodine-133, tritium, and radionuclides in particulate form with half lives greater than 8 days, in gaseous effluents exceeding any of the above limits prepare and submit to the Regional Administrator of the Regional Office of the NRC within 30 days a Special Report that identifies the cause(s) for exceeding the limit and defines the corrective actions that have been taken to reduce the releases and the proposed corrective actions to be taken to assure that subsequent releases will be in compliance with the above limits.

SURVEILLANCE REQUIREMENTS

3.5.2.1 Cumulative dose contributions for the current calendar quarter and current calendar year for iodine-131, iodine-133, tritium, and radionuclides in particulate form with half lives greater than 8 days shall be determined in accordance with the methodology and parameters in Section 3.5.4 at least once per 31 days.

3.5.3 Noble Gas Air Dose Equations

The air dose at or beyond the site boundary due to noble gases released in gaseous effluent will be determined using the following equations.

3.5.3.1 During any calendar quarter or calendar year, for gamma radiation:

$$D_{\gamma} = 3.17 \times 10^{-8} \sum_i M_i \left[\overline{(X/Q)}_m Q_{im} \right] \quad (4)$$

3.5.3.2 During any calendar quarter or calendar year, for beta radiation:

$$D_{\beta} = 3.17 \times 10^{-8} \sum_i N_i \left[\overline{(X/Q)}_m Q_{im} \right] \quad (5)$$

Where

M_i = The gamma air dose factor for each identified noble gas radionuclide i , mrad/year per $\mu\text{Ci}/\text{m}^3$ (M_i values are listed in Table 3.4-2).

N_i = The beta air dose factor for each identified noble gas radionuclide i , mrad/year per $\mu\text{Ci}/\text{m}^3$ (N_i values are listed in Table 3.4-2).

$\overline{(X/Q)}_m$ = The highest calculated average relative concentration from mixed-mode release points for areas at or beyond the site boundary, sec/m^3 .

Q_{im} = The total release of noble gas radionuclide i for long-term releases from mixed-mode release points, μCi . Releases shall be cumulative over the calendar quarter or year, as appropriate.

3.17×10^{-8} = The inverse of the number of seconds in a year.

Section 3.5.1 noble gas dose calculations are evaluated at the site boundary location where maximum air doses prevail. Should the beta and gamma locations differ, the selected location shall be that which minimizes allowable release rates due to the gamma component.

3.5.4 Radiiodines, Particulates and Tritium Dose Equations

The dose to an individual at or beyond the site boundary due to radiiodines (I-131, I-133), tritium and particulates with half-lives > 8 days, will be determined using the following equation:

for any calendar quarter or calendar year,

$$D_p = 3.17 \times 10^{-8} \sum_i R_{aij} W_m \dot{Q}_{im} \quad (6)$$

where

\dot{Q}_{im} = The releases of radionuclide i (I-131, I-133, tritium and particulates) for releases from mixed-mode release points, μCi . Releases shall be cumulative over the calendar quarter or year, as appropriate.

$(D/Q)_m$ = The relative deposition from mixed-mode release points for areas at or beyond the site boundary, m^{-2} .

W_m = The dispersion parameter for estimating the dose to an individual at a controlling location for mixed-mode releases.

= $(\bar{X}/Q)_m$, sec/m^3 , for the inhalation pathway at the location of the critical receptor.

= $(\bar{D}/Q)_m$, m^{-2} , for the food and ground plane pathways at the location of the critical receptor.

3.17×10^{-8} = The inverse of the number of seconds in a year.

R_{aij} = The dose factor for each identified radionuclide i , age group (a) and organ j , $\text{m}^2\text{-mrem}/\text{year}$ per $\mu\text{Ci}/\text{sec}$ or mrem/year per $\mu\text{Ci}/\text{m}^3$.

Section 3.5.2 is applicable to the location at or beyond the site boundary where the combination of existing pathways and receptor age groups indicates the maximum potential exposure. The inhalation and ground plane exposure pathways exist at all locations; other pathways exist as determined by the most current land use census.

3.5.4.1 Dose Factor For Radionuclide i (R_{aij})

The R_{aij} values used to calculate D_p in equation (6) are determined separately for each of the potential exposure pathways, namely:

- Inhalation (I)
- Ground Plane Contamination (G)
- Grass-Cow/Goat-Milk (C)
- Grass-Cow-Meat (M)
- Vegetation (V)

The R_{aij} parameter is independent of the duration of gaseous releases and is calculated using the methodology discussed in the remainder of this section.

3.5.4.1.1 Calculation of the Inhalation

Pathway Factor, R_{aij}^I

$$R_{aij}^I = K' (BR)_a (DFA_i)_a, \text{ mrem/year per } \mu\text{Ci/m}^3 \quad (7)$$

where

$$K' = A \text{ units conversion constant, } 10^6 \text{ pCi}/\mu\text{Ci}$$

$(BR)_a$ = The breathing rate of the receptor age group (a), m^3/year .

- = 1400 (infant)
- = 3700 (child)
- = 8000 (teen and adult)

Values for $(BR)_a$ are obtained from NUREG-0133, pg. 32

$(DFA_i)_a$ = The organ inhalation dose factor for receptor of age group (a) for radionuclide i, mrem/pCi. Values for $(DFA_i)_a$ were obtained from Tables E-7 through E-10 of Regulatory Guide 1.109 and are presented in Tables 3.5-1 through 3.5-4 of this manual.

3.5.4.1.2 Calculation of the Ground PlanePathway Factor, R_i^G

$$R_i^G = K'K'' (SF) (DFG_i) \left[\frac{(1-e^{-\lambda_i t})}{\lambda_i} \right] \quad (8)$$

m²-mrem/year per $\mu\text{Ci}/\text{sec}$

where

K' = A units conversion constant, 10⁶ pCi/ μCi

K'' = A units conversion constant, 8760 hour/year

SF = The shielding factor, dimensionless
= 0.7 as suggested in Table E-15 of Regulatory Guide 1.109DFG_i = The ground plane dose conversion factor for radionuclide i, mrem/hour per pCi/m². Values for DFG_i were obtained from Table E-6 of Regulatory Guide 1.109 and are presented in Table 3.5-5 of this manual. λ_i = The decay constant for radionuclide i, sec⁻¹

t = The exposure time, sec

= 6.31E+08 sec (20 years)

3.5.4.1.3 Calculation of The Grass-Cow/Goat-MilkPathway Factor, R_{aij}^C

$$R_{aij}^C = K' \left[\frac{Q_F(U_{ap})}{\lambda_i + \lambda_w} \right] F_m(r) (DFL_i)_a \quad (9)$$

$$\left[\frac{f_p f_s}{Y_p} + \frac{(1-f_p f_s) e^{-\lambda_i t_h}}{Y_s} \right] e^{-\lambda_i t_f}$$

m²-mrem/yr per $\mu\text{Ci}/\text{sec}$

where

K' = A units conversion constant, 10^6
pCi/ μ Ci

Q_F = The cow/goat feed consumption
rate, kg(wet)/day

U_{ap} = The receptor's milk consumption
rate for age group (a), liters/year

Y_P = The agricultural productivity by
unit area of pasture feed grass,
kg/m²

Y_S = The agricultural productivity by
unit area of stored feed, kg/m²

F_m = The stable element transfer
coefficient for milk, days/liter

r = Fraction of deposited activity
retained on feed grass,
dimensionless

$(DFL_i)_a$ = The organ ingestion dose factor
for radionuclide i and the receptor
in age group (a), mrem/pCi. Values
for $(DFL_i)_a$ were obtained from
Tables E-11 through E-14 of
Regulatory Guide 1.109 and are
presented in Table 3.5-6 through
3.5-9 of this manual.

λ_i = The decay constant for radionuclide
 i , sec⁻¹

λ_w = The decay constant for removal of
activity on leaf and plant surfaces
by weathering, sec⁻¹

= 5.73×10^{-7} sec⁻¹ (corresponding
to a 14-day half-life)

t_f = The transport time from pasture to
animal, to milk, to receptor, sec

t_h = The transport time from pasture to
harvest, to animal, to receptor, sec

f_p = Fraction of the year that the cow/goat is on pasture, dimensionless

f_s = Fraction of the cow/goat feed that is pasture grass while the cow/goat is on pasture, dimensionless

The input parameters for calculating R_{aij}^C are listed in Table 3.5-10.

Tritium

The concentration of tritium in milk is based on its airborne concentration rather than the deposition.

$$R_T^C = K'K''F_mQ_FU_{ap}(DFL_i)a$$

$$0.75(0.5/H) ,$$

$$\text{mrem/yr per } \mu\text{Ci/m}^3 \text{ (10)}$$

where

- K'' = A units conversion constant, 10^3 gm/kg
- H = The absolute atmospheric humidity
= 8 gm/m^3 (NUREG-0133, p. 34)
- 0.75 = The fraction of total feed that is water, dimensionless
- 0.5 = The ratio of the specific activity of the feed grass water to the atmospheric water, dimensionless

The other parameters are as defined in the calculation of R_{aij}^C

Carbon - 14

Following the development of equation C-8 on page 1.109-26 of Regulatory Guide 1.109, carbon-14 is assumed to be released as an oxide, either $C^{14}O$ or $C^{14}O_2$. The concentration of carbon-14 in milk is therefore based upon its airborne concentration assuming that the vegetation C^{14}/C ratio is the same as the local atmospheric C^{14}/C ratio.

$$R_{14}^C = K'K^m F_m Q_f U_{ap} (DFL_i)_a p (0.11/0.16), \text{ mrem/yr per } \mu\text{Ci/m}^3 \quad (11)$$

where

p = Fractional equilibrium ratio, dimensionless

= Ratio of the total annual C-14 atmospheric release time to the total annual photosynthesis time (4400 hours) not to exceed unity

= 1.0

0.11 = Natural carbon fraction of total plant mass, dimensionless

0.16 = Atmospheric natural carbon concentration, gm/m^3

The other parameters are as defined in the calculation of R_T^C

3.5.4.1.4 Calculation of The Grass-Cow-Meat Pathway Factor, R_{aij}^M

$$R_{aij}^M = \frac{K' Q_F (U_{ap}) F_f(r) (DFL_i)_a \left[\frac{f_p f_s}{Y_p} + \frac{(1-f_p f_s) e^{-\lambda_i t_h}}{Y_s} \right] e^{-\lambda_i t_s}}{\lambda_i + \lambda_w} \quad \text{m}^2\text{-mrem/yr per } \mu\text{Ci/sec} \quad (12)$$

where

K' = A units conversion constant, $10^6 \text{ pCi}/\mu\text{Ci}$

U_{ap} = The receptor's meat consumption rate for age group (a), kg/year

F_f = The stable element transfer coefficient, days/kg

t_s = The transport time from slaughter of meat animal to receptor, seconds

t_h = The transport time from crop field to receptor, seconds

$(DFL_i)_a$ = The organ ingestion dose factor for radionuclide i and the receptor in age group (a) , mrem per pCi. Values are tabulated in Table 3.5-6 through 3.5-9 of this Manual.

The input parameters necessary for calculating R_{aij}^M are listed in Table 3.5-11. All other terms are as defined for equations (9) and (10).

Tritium:

The concentration of tritium in meat is based on its airborne concentration rather than the deposition.

$$R_{T}^M = K'K''F_fQ_fU_{ap}(DFL_i)_a \left[0.75(0.5/H) \right] \mu\text{Ci}/\text{m}^3, \text{ mrem/yr per} \quad (13)$$

The terms in equation (13) are as defined in equations (10) and (12).

Carbon - 14

Following the development of equation C-8 on page 1.109-26 of Regulatory Guide 1.109, carbon-14 is assumed to be released as an oxide, either C^{14}O or C^{14}O_2 . The concentration of carbon-14 in meat is therefore based upon its airborne concentration assuming that the vegetation C^{14}/C ratio is the same as the local atmospheric C^{14}/C ratio.

$$R_{14}^M = K'K''F_fQ_fU_{ap}(DFL_i)_a p(0.11/0.16), \text{ mrem/yr per} \mu\text{Ci}/\text{m}^3 \quad (14)$$

The terms in equation (14) are as defined in equations (11) and (13).

3.5.4.1.5 Calculation of the Vegetation Pathway Factor, R_{aij}^V

$$R_{aij}^V = K' \left[\frac{(r)}{Y_V(\lambda_i + \lambda_w)} \right] (DFL_i)_a \left[U_{afL}^L e^{-\lambda_i t_L} + U_{afg}^S e^{-\lambda_i t_h} \right],$$

$m^2\text{-mrem/yr per } \mu\text{Ci/sec}$ (15)

where

- K' = A units conversion constant, 10^6 pCi/ μ Ci
- U_a^L = The consumption rate of fresh leafy vegetation by the receptor in age group (a), kg/yr
- U_a^S = The consumption rate of stored vegetation by the receptor in age group (a), kg/yr
- f_L = The fraction of the annual intake of fresh leafy vegetation grown locally, dimensionless
- f_g = The fraction of the annual intake of stored vegetation grown locally, dimensionless
- t_L = The average time between harvest of leafy vegetation and its consumption, seconds
- t_h = The average time between harvest of stored vegetation and its consumption, seconds
- Y_V = The vegetation areal density, kg/m²

$(DFL_i)_a$ = The organ ingestion dose factor for radionuclide i and the receptor in age group (a) , mrem per pCi. Values are tabulated in Table 3.5-6 through 3.5-9 of this Manual.

The input parameters necessary for calculating R_{aij}^V are listed in Table 3.5-12. All other terms are as defined for equations (9) through (14).

Tritium:

The concentration of tritium in vegetation is based on its airborne concentration rather than the deposition.

$$R_T^V = K'K''(U_{afL}^L + U_{afg}^S) (DFL_i)_a [0.75(0.5/H)] ,$$

mrem/yr per $\mu\text{Ci}/\text{m}^3$

(16)

The terms in equation (16) are as defined in equations (10) and (15).

Carbon-14

Following the development of equation C-8 on page 1.109-26 of Regulatory Guide 1.109, carbon-14 is assumed to be released as an oxide, either C^{14}O or C^{14}O_2 . The concentration of carbon-14 in vegetation is therefore based upon its airborne concentration assuming that the vegetation C^{14}/C ratio is the same as the local atmospheric C^{14}/C ratio.

$$R_{14}^V = K'K''(U_{afL}^L + U_{afg}^S) (DFL_i)_a p(0.11/0.16), \quad (17)$$

mrem/yr per $\mu\text{Ci}/\text{m}^3$

The terms in equation (17) are as defined in equations (11) and (15).

The pathway dose rate factors (R_{aij}^I , R_{aij}^C , R_{aij}^V , R_{aij}^M , R_{aij}^G), by age group, are listed in Table 3.5-13 through 3.5-31.

3.6 Gaseous Radwaste (Offgas Treatment)

3.6.1 Gaseous Radwaste (Offgas Treatment) System - Operation and Surveillance Requirements

OPERATION REQUIREMENT

The GASEOUS RADWASTE (OFFGAS) TREATMENT SYSTEM shall be in operation. This requirement applies whenever the main condenser steam jet air ejector system is in operation.

REMEDIAL REQUIREMENT:

- a. With gaseous radwaste from the main condenser air ejector system being discharged without treatment for more than 7 days, prepare and submit to the Regional Administrator of the Regional Office of the NRC within 30 days a Special Report that includes the following information:
 1. Identification of any inoperable equipment or subsystems, and the reason for the inoperability.
 2. Action(s) taken to restore the inoperable equipment to OPERABLE status, and
 3. Summary description of action(s) taken to prevent a recurrence.

SURVEILLANCE REQUIREMENTS

3.6.1.1 The GASEOUS RADWASTE (OFFGAS) TREATMENT SYSTEM shall be verified to be in operation once every 12 hours when the main condenser air ejector is in use to ensure that the main condenser offgas treatment system is functioning.

NOTE

When placing the Offgas Treatment System in the charcoal bypass mode, the alarm setpoints for the Station HVAC Exhaust and the Post-Treatment Offgas radiation monitors may be calculated to account for the increased fractions of short-lived noble gases. The noble gas release fractions shall be based either on actual measured values or on design basis noble gas concentration fractions (30-minute delay) in the primary coolant offgas.

3.7 Ventilation Exhaust Treatment

3.7.1 Ventilation Exhaust Treatment System - Operation and Surveillance Requirement

OPERATION REQUIREMENT

The VENTILATION EXHAUST TREATMENT SYSTEM (VETS) shall be used to reduce radioactive materials in gaseous waste prior to their discharge when the projected doses due to gaseous effluent releases to areas at and beyond the SITE BOUNDARY (see Figure 3.1-1) would exceed 0.3 mrem to any organ in a 31-day period. This requirement applies at all times other than when the VETS is undergoing routine maintenance.

REMEDIAL REQUIREMENT:

- a. With gaseous waste being discharged without treatment and in excess of the above limit, prepare and submit to the Regional Administrator of the Regional Office of the NRC within 30 days a Special Report that includes the following information:
 1. Explanation of why gaseous radwaste was being discharged without treatment, identification of any inoperable equipment or subsystems, and the reason for the inoperability,
 2. Action(s) taken to restore the inoperable equipment to OPERABLE status, and
 3. Summary description of action(s) taken to prevent a recurrence.

SURVEILLANCE REQUIREMENTS

3.7.1.1 Doses due to gaseous releases from the site shall be projected at least once per 31 days in accordance with this manual when the ventilation exhaust treatment system is not in use.*

3.7.1.2 The installed VENTILATION EXHAUST TREATMENT SYSTEM shall be considered OPERABLE by meeting the Operation Requirements of Sections 3.4, 3.5.1, and 3.5.2.

*The projected doses resulting from such releases will be calculated using Section 3.5.4 methodology. If the dose impact resulting from the projected 31-day release exceeds 0.3 mrem and the VETS is capable of reducing the projected impact to less than 0.3 mrem, the VETS shall be used.

3.8 Effluent Monitor Setpoint Calculations

Gaseous effluent Process Radiation Monitor (PRM) alarm setpoints shall be calculated to ensure that the instantaneous dose rate in unrestricted areas due to noble gases released do not exceed 500 mrem/year to the total body and 3000 mrem/year to the skin. The initial setpoints were calculated using the BWR-GALE code radionuclide mix obtained for CPS; when the actual radionuclide mix can be determined, it will be used for setpoint calculations. The PRM setpoints are based on the instantaneous noble gas dose rates and are applied at the point of which the effluent enters an unrestricted area.

Due to PRM limitations, non-noble gas setpoints will not be implemented to demonstrate compliance with Section 3.4.1(b). Compliance with the organ dose rate limitation is demonstrated during performance of sampling and analysis activities required by Table 3.4-1.

Both total body and skin dose setpoints will be calculated and the more restrictive limit applied to the respective PRM. The actual setpoint used may be lower than the restrictive limit since the two release points will be partitioned such that their sum does not exceed 100 percent of the restrictive limit. The percentages used to partition the release points could vary at plant discretion to accommodate plant operational conditions. In no case will the combined releases due to variations in the PRM setpoints result in effluent limits being exceeded.

3.8.1 Total Body Dose Rate Setpoint

The fraction of the total gaseous radioactivity in each gaseous effluent release path j for each noble gas radionuclide i shall be determined using the following relationship:

$$f_{ij} = \frac{C_{ij}}{\sum_i C_{ij}}, \text{ dimensionless} \quad (18)$$

where

$$C_{ij} = \text{The measured concentration of identified noble gas radionuclide } i \text{ in gaseous effluent release path } j, \mu\text{Ci/cc}$$

The maximum acceptable release rate of all noble gases in release path j to comply with Section 3.4.1 is calculated by using the equation:

$$Q_{Tj} = \frac{500 F_j}{(\overline{X/Q})_j \sum_i (K_i f_{ij})}, \mu\text{Ci/sec} \quad (19)$$

where

- Q_{Tj} = The maximum acceptable release rate of all noble gases in release path j , $\mu\text{Ci}/\text{sec}$
- F_j = Total dose rate allocation factor assigned to release path j (varying between 0.0 and 1.0), dimensionless
- 500 = Total body dose rate limit specified in Section 3.4.1(a), mrem/year
- $\overline{(X/Q)}_j$ = The highest calculated average relative concentration of release path j at the site boundary
- K_i = The total body dose factor due to gamma emissions of noble gas radionuclide i as listed in Table B-1 of Regulatory Guide 1.109 and Table 3.4-2 of this manual, mrem/yr per $\mu\text{Ci}/\text{m}^3$
- f_{ij} = The fraction as defined by equation (18), dimensionless

The total maximum acceptable concentration setpoint of noble gas radionuclides in release path j is calculated using the following equation:

$$C_{Tj} = \frac{Q_{Tj}}{R_j}, \mu\text{Ci}/\text{cc} \quad (20)$$

where

- C_{Tj} = The total maximum acceptable concentration setpoint of all noble gases in release path j , $\mu\text{Ci}/\text{cc}$

Q_{Tj} = The maximum acceptable release rate of all noble gases in release path j determined from equation (19), $\mu\text{Ci}/\text{sec}$

R_j = The effluent release rate of release point j , cc/sec

3.8.2 Skin Dose Rate Setpoint

To ensure compliance with the Section 3.4.1(a) skin dose rate limit, PRM setpoints shall be calculated using the methodology presented in section 3.8.1 and by substituting the following equation for equation (19):

$$Q_{Sj} = \frac{3000 F_j}{(\overline{X/Q})_j \sum_i (L_i + 1.1 M_i a_{ij})}, \mu\text{Ci}/\text{sec} \quad (21)$$

where $(\overline{X/Q})_j \sum_i (L_i + 1.1 M_i a_{ij})$

Q_{Sj} = The maximum acceptable release rate of all noble gases in release path j , $\mu\text{Ci}/\text{sec}$

F_j = Total dose rate allocation factor assigned to release path j (varying between 0.0 and 1.0), dimensionless

3000 = Skin dose rate limit specified in Section 3.4.1(a), mrem/year

$(\overline{X/Q})_j$ = The highest calculated average relative concentration of release path j at the site boundary

L_i = The skin dose factor due to gamma emissions for each identified noble gas radionuclide i , mrem/yr per $\mu\text{Ci}/\text{m}^3$, as listed in Table 3.4-2 of this Manual.

1.1 = An air dose to skin dose equivalent conversion factor, mrem/mrad

M_i = The air dose factor due to gamma emissions for each identified noble gas radionuclide i , mrad/yr per $\mu\text{Ci}/\text{m}^3$, as listed in Table 3.4-2 of this Manual

f_{ij} = The fraction defined by equation
(18)

The calculated total body and skin maximum acceptable concentration setpoints are compared and the more restrictive setpoint used. A safety factor may also be applied to the concentration setpoint calculated by equation (20) to compensate for statistical fluctuations and measurement errors.

3.9 Radioactive Gaseous Monitoring Instrumentation

3.9.1 Offgas Radiation Monitoring Instrumentation - Operation and Surveillance Requirements

OPERATION REQUIREMENT

The Offgas radiation monitoring instrumentation channels shown in Table 3.9.1-1 shall be OPERABLE, with their alarm/trip setpoints within the specified limits. This requirement applies during operation of the main condenser air ejector(s).

REMEDIAL REQUIREMENT:

- a. With a radiation monitoring instrumentation channel alarm/trip setpoint exceeding the value shown in Table 3.9.1-1, adjust the setpoint to within the limit within 4 hours or declare the channel inoperable.
- b. With one or more radiation monitoring channels inoperable, comply with the REMEDIAL REQUIREMENT specified by Table 3.9.1-1.

SURVEILLANCE REQUIREMENTS

3.9.1.1 Each of the above required radiation monitoring instrumentation channels shall be demonstrated OPERABLE by the performance of the CHANNEL CHECK, SOURCE CHECK, CHANNEL FUNCTIONAL TEST and CHANNEL CALIBRATION at the frequencies shown in Table 3.9.1-2.

TABLE 3.9.1-1

OFFGAS RADIATION MONITORING INSTRUMENTATION

<u>INSTRUMENTATION</u>	<u>MINIMUM CHANNELS OPERABLE^b</u>	<u>ALARM/TRIP SETPOINT</u>	<u>REMEDIAL REQUIREMENT</u>
1. Pre-treatment Off-gas PRM - Noble Gas Activity Monitor	1 ^e	$\leq 50 \mu\text{Ci/cc}^{\text{a,c}}$	5
2. Post-treatment Off-gas PRM			
a. High-Range Noble Gas Activity Monitor Providing Alarm and Automatic Termina- tion of Release	1 ^e	$\leq 7.06 \mu\text{Ci/cc}^{\text{d}}$	6
b. Effluent System Flow Rate Measuring Device	1	NA	7
c. Sample Flow Rate Measuring Device	1	NA	7

TABLE 3.9.1-1 (Continued)

OFFGAS RADIATION MONITORING INSTRUMENTATIONTABLE NOTATIONS

- a Alarm only.
- b A channel may be placed in an inoperable status for up to 1 hour for the purpose of performing surveillances.
- c Reactivity concentration expected at the monitor location is a noble gas mix with a 2.9-minute decay.
- d Radioactivity concentration expected at the monitor location is a noble gas mix released from the off-gas treatment system.
- e Channel OPERABILITY shall include the capability of either the Main Control Room Central Control Terminal (MCR-CCT) or the Radiation Protection Office Central Control Terminal (RP-CCT) to provide the alarm status of the applicable radiation monitor channel(s).

REMEDIAL REQUIREMENT

REMEDIAL
REQUIREMENT
5

- a. With both the MCR-CCT and RP-CCT inoperable,
 - 1. Perform a CHANNEL CHECK using local monitor indication within 8 hours and at least once per 8 hours thereafter, and
 - 2. Restore the MCR-CCT or RP-CCT to OPERABLE status for the applicable channel(s) within the next 30 days, and if unsuccessful, prepare and submit to the Regional Administrator of the Regional Office of the NRC within the next 10 days a Special Report outlining the cause of the CCT failure or malfunction and the action taken to restore the inoperable equipment to OPERABLE status.
- b. With the Pre-treatment Off-gas PRM - Noble Gas Activity Monitor otherwise inoperable, gases from the main condenser off-gas treatment system may be released to the environment provided:
 - 1. The off-gas treatment system is not bypassed, and

TABLE 3.9.1-1 (Continued)

OFFGAS RADIATION MONITORING INSTRUMENTATIONTABLE NOTATIONS

2. The post-treatment air ejector off-gas PRM high range noble gas activity monitor is OPERABLE, or the provisions of REMEDIAL REQUIREMENT 6-b are in effect, and
3. Grab samples are taken at least once per 8 hours and analyzed for gross noble gas activity within 4 hours.

REMEDIAL
REQUIREMENT

6

- a. With both the MCR-CCT and RP-CCT inoperable,
 1. Perform a CHANNEL CHECK using local monitor indication within 8 hours and at least once per 8 hours thereafter, and
 2. Restore the MCR-CCT or RP-CCT to OPERABLE status for the applicable channel(s) within the next 30 days, and if unsuccessful, prepare and submit to the Regional Administrator of the Regional Office of the NRC within the next 10 days a Special Report outlining the cause of the CCT failure or malfunction and the action taken to restore the inoperable equipment to OPERABLE status.
- b. With the Post-treatment Off-gas PRM High Range Noble Gas Activity Monitor otherwise inoperable, effluent releases via this pathway may continue provided grab samples are taken at least once per 8 hours and analyzed for gross noble gas activity within 24 hours.

REMEDIAL
REQUIREMENT

7

With the number of channels OPERABLE less than required by the Minimum Channels OPERABLE requirement, effluent releases via this pathway may continue provided the flow rate is estimated at least once per 8 hours.

TABLE 3.9.1-2

OFFGAS RADIATION MONITORING INSTRUMENTATION SURVEILLANCE REQUIREMENTS

<u>INSTRUMENTATION</u>	<u>CHANNEL</u>	<u>CHECK</u>	<u>CHECK</u>	<u>CHANNEL SOURCE TEST</u>	<u>FUNCTIONAL CALIBRATION</u>	<u>CHANNEL</u>
1. Pre-Treatment Off-gas PRM-Noble Gas Activity Monitor		D(3)	M	Q(1)	R(2)	
2. Post-Treatment Off-gas PRM						
a. High Range Noble Gas Activity Monitor Providing Alarm and Automatic Termination of Release		D(3)	D	Q(1)	R(2) ^a	
b. Effluent System Flow-Rate Measuring Device		D	NA	Q	R	
c. Sample Flow-Rate Measuring Device		D	NA	Q	R	

TABLE 3.9.1-2 (Continued)OFFGAS RADIATION MONITORING
INSTRUMENTATION SURVEILLANCE REQUIREMENTSTABLE NOTATION

- a Automatic isolation of valve 1N66-F060 shall be demonstrated during the CHANNEL CALIBRATION.
- (1) The CHANNEL FUNCTIONAL TEST shall also demonstrate that the MCR-CCT or RP-CCT responds with annunciation and event printout to each of the following conditions:
1. Instrument indicates measured levels above the alarm/trip (HIGH) setpoint.
 2. Detector failure (LOW FAIL, HI FAIL).
 3. Sample flow failure (EXTERNAL FAIL).
 4. Instrument not set in normal operate mode (UNINITIALIZED, CALIBRATE, MAINTENANCE, or STANDBY).
- (2) The initial CHANNEL CALIBRATION shall be performed using one or more of the reference standards certified by the National Institute of Standards and Technology (NIST) or using standards that have been obtained from suppliers that participate in measurement assurance activities with NIST. These standards shall permit calibrating the system over its intended energy range and measurement range. Subsequent CHANNEL CALIBRATION shall be performed using the initial radioactive standards or other standards of equivalent quality or radioactive sources that have been related to the initial calibration.
- (3) The CHANNEL CHECK shall also determine that channel communication is established to the MCR-CCT or RP-CCT.

3.9.2 Radioactive Gaseous Effluent Monitoring Instrumentation -
Operation and Surveillance Requirements

OPERATION REQUIREMENT

The radioactive gaseous effluent monitoring instrumentation channels shown in Table 3.9.2-1 shall be OPERABLE with their alarm/trip setpoints set to ensure that the limits of Section 3.4.1 and Technical Specification 3.7.8.2 are not exceeded. The alarm/trip setpoints of these channels shall be determined and adjusted in accordance with the methodology and parameters in the this manual. This requirement applies as shown in Table 3.9.2-1.

REMEDIAL REQUIREMENT:

- a. With a radioactive gaseous effluent monitoring instrumentation channel alarm/trip setpoint less conservative than required by the above requirement, immediately suspend the release of radioactive gaseous effluents monitored by the affected channel, or declare the channel inoperable.
- b. With less than the minimum number of radioactive gaseous effluent monitoring instrumentation channels OPERABLE, comply with the REMEDIAL REQUIREMENT specified in Table 3.9.2-1. Restore the inoperable instrumentation to OPERABLE status within 30 days and, if unsuccessful, explain in the next Radioactive Effluent Release Report pursuant to Technical Specification 6.9.1.7 why this inoperability was not corrected in a timely manner.

SURVEILLANCE REQUIREMENTS

3.9.2.1 Each radioactive gaseous effluent monitoring instrumentation channel shall be demonstrated OPERABLE by performance of the CHANNEL CHECK, SOURCE CHECK, CHANNEL CALIBRATION and CHANNEL FUNCTIONAL TEST operations at the frequencies shown in Table 3.9.2-2.

TABLE 3.9.2-1
RADIOACTIVE GASEOUS EFFLUENT MONITORING INSTRUMENTATION

<u>INSTRUMENT</u>	<u>MINIMUM CHANNELS OPERABLE</u> ^c	<u>APPLICABILITY</u>	<u>REMEDIAL REQUIREMENT</u>
1. Station HVAC Exhaust PRM			
a. High-Range Noble Gas Activity Monitor	1 ^d	a	8
b. Low-Range Noble Gas Activity Monitor	1 ^d	a	8
c. Iodine Sampler ^(e)	1	a	9
d. Particulate Sampler ^(e)	1	a	9
e. Sample Flow-Rate Measuring Device	1	a	10
f. Effluent System Flow Rate Measuring Device	1	a	10
2. Standby Gas Treatment System Exhaust PRM			
a. High-Range Noble Gas Activity Monitor	1 ^d	b	8
b. Low-Range Noble Gas Activity Monitor	1 ^d	b	8

LDI
87-02

TABLE 3.9.2-1 (Continued)

RADIOACTIVE GASEOUS EFFLUENT MONITORING INSTRUMENTATION

<u>INSTRUMENT</u>	<u>MINIMUM CHANNELS OPERABLE</u> ^c	<u>APPLICABILITY</u>	<u>REMEDIAL REQUIREMENT</u>
2. Standby Gas Treatment System Exhaust PRM (Continued)			
c. Iodine Sampler ^e	1	b	9
d. Particulate Sampler ^e	1	b	9
e. Sample Flow-Rate Measuring Device	1	b	10
f. Effluent System Flow-Rate Measuring Device	1	b	10

LDI
87.02

TABLE 3.9.2-1 (Continued)

RADIOACTIVE GASEOUS EFFLUENT MONITORING INSTRUMENTATIONTABLE NOTATIONS

- a At all times.
- b During standby gas treatment system operation.
- c A channel may be placed in an inoperable status for up to 1 hour for the purpose of performing surveillances.
- d Channel OPERABILITY shall include the capability of either the Main Control Room Central Control Terminal (MCR-CCT) or the Radiation Protection Office Central Control Terminal (RP-CCT) to provide the alarm status of the applicable radiation monitor channel(s).
- e Filter media (particulate collection patch for particulates and charcoal cartridge for iodines) in place with an operating sample pump constitutes an iodine/particulate sampler.

REMEDIAL REQUIREMENT

REMEDIAL
REQUIREMENT
8

- a. With both the MCR-CCT and RP-CCT inoperable, perform a CHANNEL CHECK using local monitor indication within 8 hours and at least once per 8 hours thereafter.
- b. With the noble gas activity monitor channel(s) otherwise inoperable, effluent releases via this pathway may continue provided grab samples are taken at least once per 8 hours and analyzed for gross noble gas activity within 24 hours.

REMEDIAL
REQUIREMENT
9

With the number of channels OPERABLE less than required by the Minimum Channels OPERABLE requirement, effluent releases via this pathway may continue provided that, within 4 hours after the channel has been declared inoperable, samples required by Table 3.4-1 are continuously collected with auxiliary sampling equipment.

REMEDIAL
REQUIREMENT
10

With the number of channels OPERABLE less than required by the Minimum Channels OPERABLE requirement, effluent releases via this pathway may continue provided the flow rate is estimated at least once per 4 hours.

TABLE 3.9.2-2

RADIOACTIVE GASEOUS EFFLUENT MONITORING INSTRUMENTATION SURVEILLANCE REQUIREMENTS

INSTRUMENT	<u>CHANNEL CHECK</u>	<u>SOURCE CHECK</u>	<u>CHANNEL CALIBRATION</u>	<u>CHANNEL FUNCTIONAL TEST</u>	<u>APPLICABILITY</u>
1. Station HVAC Exhaust PRM					
a. High-Range Noble Gas Activity Monitor	D ⁽³⁾	M	R(2)	Q(1)	a
b. Low-Range Noble Gas Activity Monitor	D ⁽³⁾	M	R(2)	Q(1)	a
c. Iodine Sampler	W	NA	NA	NA	a
d. Particulate Sampler	W	NA	NA	NA	a
e. Sample Flow Rate Measuring Device	D	NA	R	Q	a
f. Effluent System Flow Rate Measuring Device	D	NA	R	Q	a
2. Standby Gas Treatment System Exhaust PRM					
a. High-Range Noble Gas Activity Monitor	D ⁽³⁾	NA	R(2)	Q(1)	b
b. Low-Range Noble Gas Activity Monitor	D ⁽³⁾	M	R(2)	Q(1)	b

TABLE 3.9.2-2 (Continued)

RADIOACTIVE GASEOUS EFFLUENT MONITORING INSTRUMENTATION SURVEILLANCE REQUIREMENTS

<u>INSTRUMENT</u>	<u>CHANNEL CHECK</u>	<u>SOURCE CHECK</u>	<u>CHANNEL CALIBRATION</u>	<u>CHANNEL FUNCTIONAL TEST</u>	<u>APPLICABILITY</u>
c. Iodine Sampler	W	NA	NA	NA	
d. Particulate Sampler	W	NA	NA	NA	b
e. Sample Flow- Rate Measuring Device	D	NA	R	Q	b
f. Effluent System Flow-Rate Measuring Device	D	NA	R	Q	b *

TABLE 3.9.2-2 (Continued)RADIOACTIVE GASEOUS EFFLUENT MONITORING INSTRUMENTATION
SURVEILLANCE REQUIREMENTSTABLE NOTATIONS

- a At all times.
 - b During operation of the standby gas treatment system.
- (1) The CHANNEL FUNCTIONAL TEST shall also demonstrate that the MCR-CCT or RP-CCT responds with annunciation and event printout to each of the following conditions:
- 1. Instrument indicates measured levels above the alarm (HIGH) setpoint.
 - 2. Detector failure (LOW FAIL, HI FAIL).
 - 3. Sample flow failure (EXTERNAL FAIL).
 - 4. Instrument not set in normal operate mode (UNINITIALIZED, CALIBRATE, MAINTENANCE, or STANDBY).
- (2) The initial CHANNEL CALIBRATION shall be performed using one or more of the reference standards certified by the National Institute of Standards and Technology (NIST) or using standards that have been obtained from suppliers that participate in measurement assurance activities with NIST. These standards shall permit calibrating the system over its intended range of energy and measurement range. Subsequent CHANNEL CALIBRATION shall be performed using the initial radioactive standards or other standards of equivalent quality or radioactive sources that have been related to the initial calibration.
- (3) The CHANNEL CHECK shall also determine that channel communication is established to the MCR-CCT or RP-CCT.

Figure 3.1-1
CPS SITE BOUNDARY FOR GASEOUS EFFLUENTS

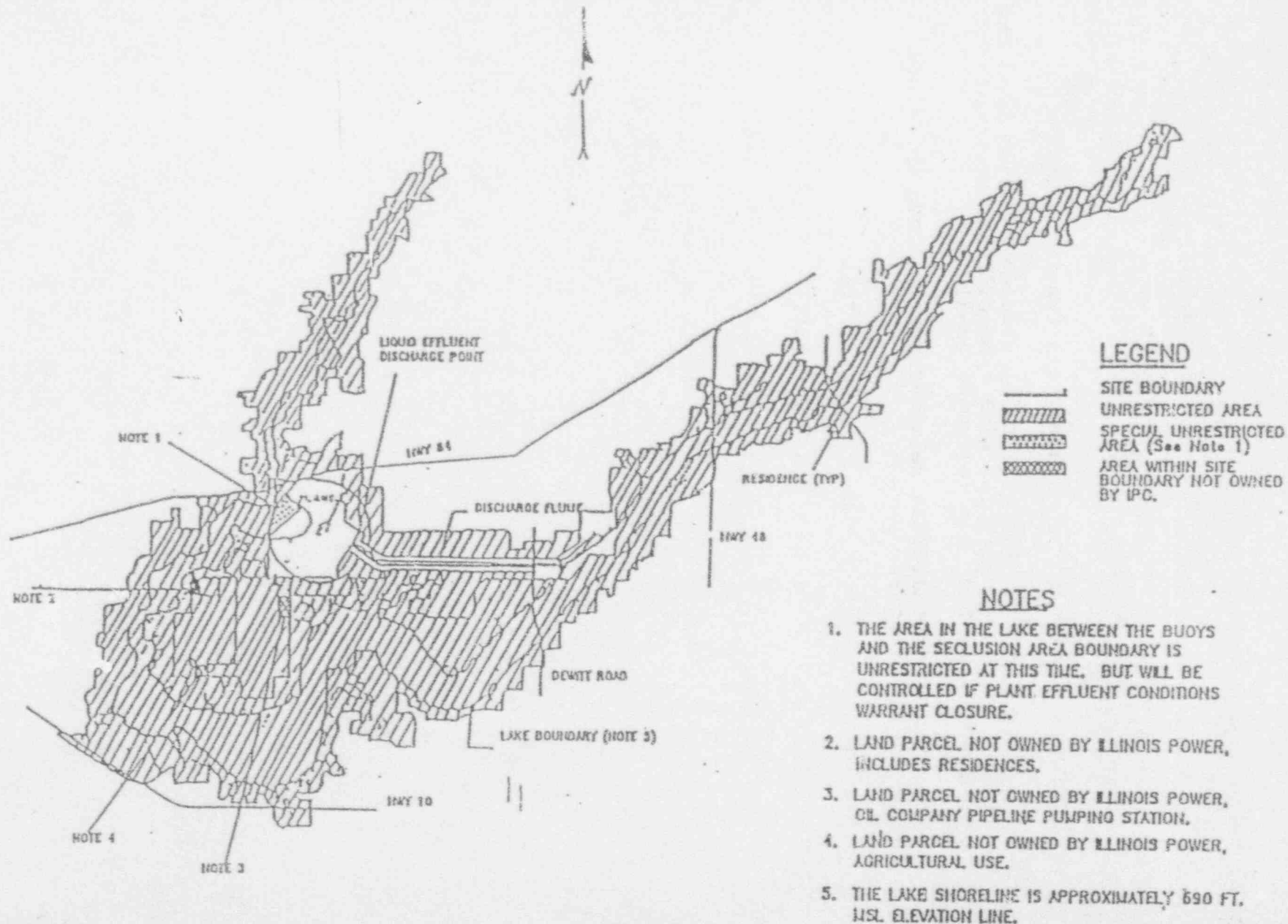
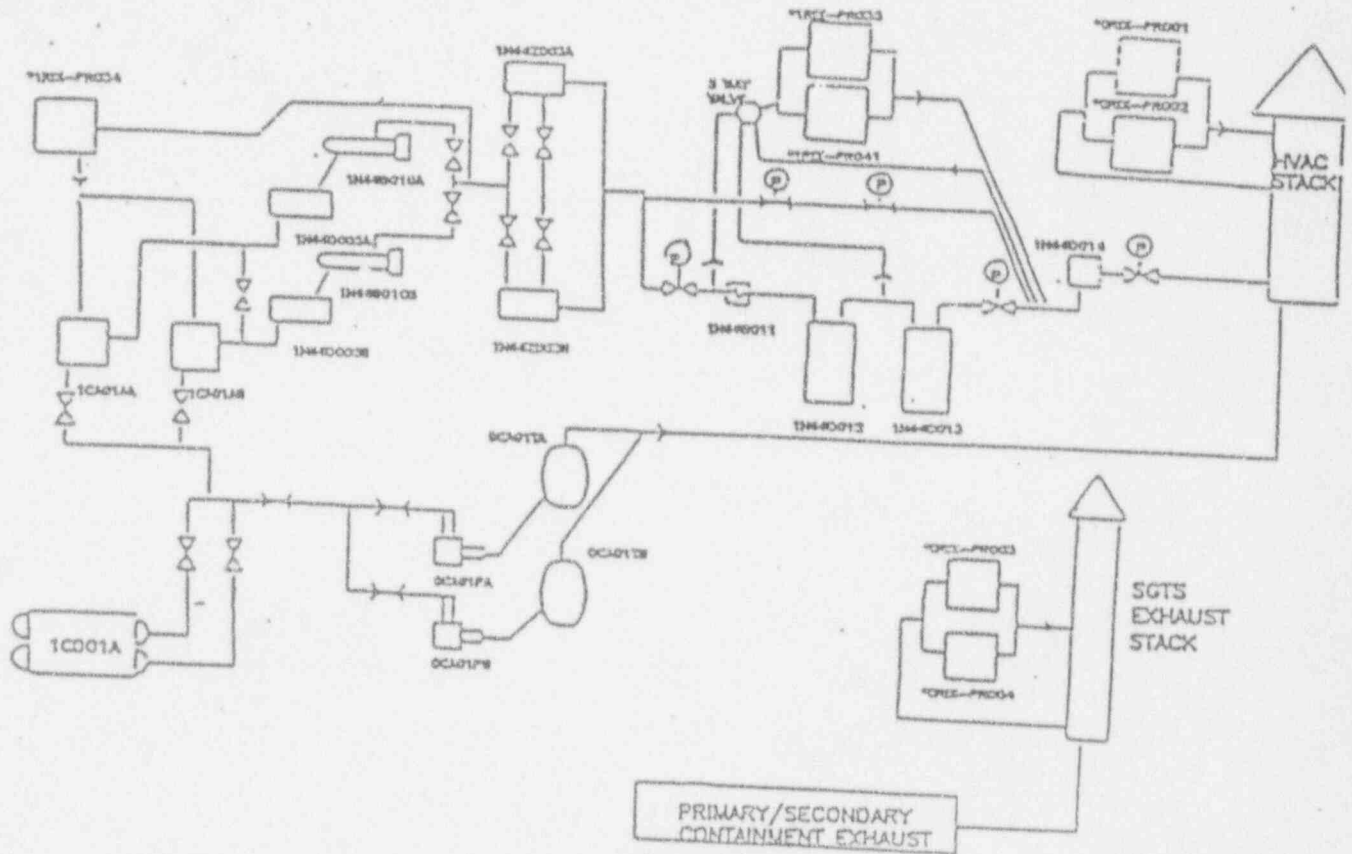

FIGURE 3.3-1

MAIN CONDENSER OFF-GAS TREATMENT SYSTEM



* Monitors required by Sections 3.9.1 and 3.9.2

1CD01A Main Condenser	OCA01TA CV Separator Tank A	LN66B010B Cooler Condenser B	LN66D013 Charcoal Adsorber	1RIX-PRO35 Off-G Post Treatment P
1CA01AA Steam Jet Air Ejector A	OCA01TB CV Separator Tank B	1N66Z003A Dessiccant Dryer A	1N66D016 HEPA Filter	1RIX-PRO41 Off-G Post Treatment P
1CA01AB Steam Jet Air Ejector B	LN66D005A Recombiner A	LN66Z003B Dessiccant Dryer B	ORIX-PRO01 HVAC Stack PRM #1	ORIX-PRO03 Stand Gas Treatment PR
OCA01PA Condenser Vacuum (CV) Pump A	LN66D005B Recombiner B	LN66B011 Gas Cooler	ORIX-PRO02 HVAC Stack PRM #2	ORIX-PRO04 Stand Gas Treatment PR
OCA01PB CV Pump B	LN66B010A Cooler Condenser A	1N66D012 Charcoal Adsorber	1RIX-PRO34 Off-Gas Pretreatment PRM	

This

Page

Left

Blank

Table 3.5-1

INHALATION DOSE FACTORS FOR INFANT - (DFA_i)_a
(mrem per pCi inhaled)

NUCLIDE	BONE	LIVER	T. BODY	THYROID	KIDNEY	LUNG	GI-LLI
H-3	NO DATA	4.62E-07	4.62E-07	4.62E-07	4.62E-07	4.62E-07	4.62E-07
C-14	1.89E-05*	3.79E-06	3.79E-06	3.79E-06	3.79E-06	3.79E-06	3.79E-06
NA-24	7.54E-06	7.54E-06	7.54E-06	7.54E-06	7.54E-06	7.54E-06	7.54E-06
P-32	1.45E-03	8.03E-05	5.53E-05	NO DATA	NO DATA	NO DATA	1.15E-05
CR-51	NO DATA	NO DATA	6.39E-08	4.11E-08	9.45E-09	9.17E-06	2.55E-07
MN-54	NO DATA	1.81E-05	3.56E-06	NO DATA	3.56E-06	7.14E-04	5.04E-06
MN-56	NO DATA	1.10E-09	1.58E-10	NO DATA	7.86E-10	8.95E-06	5.12E-05
FE-55	1.41E-05	3.39E-06	2.38E-06	NO DATA	NO DATA	6.21E-05	7.82E-07
FE-59	9.69E-06	1.68E-05	6.77E-06	NO DATA	NO DATA	7.25E-04	1.77E-05
CO-58	NO DATA	8.71E-07	1.30E-06	NO DATA	NO DATA	5.55E-04	7.95E-06
CO-60	NO DATA	5.73E-06	8.41E-06	NO DATA	NO DATA	3.22E-03	2.28E-05
NI-63	2.42E-04	1.46E-05	8.29E-06	NO DATA	NO DATA	1.49E-04	1.73E-06
NI-65	1.71E-09	2.03E-10	8.79E-11	NO DATA	NO DATA	5.80E-06	3.58E-05
CU-64	NO DATA	1.34E-09	5.53E-10	NO DATA	2.84E-09	6.64E-06	1.07E-05
ZN-65	1.38E-05	4.47E-05	2.22E-05	NO DATA	2.32E-05	4.62E-04	3.67E-05
ZN-69	3.85E-11	6.91E-11	5.13E-12	NO DATA	2.87E-11	1.05E-06	9.44E-06
BR-83	NO DATA	NO DATA	2.72E-07	NO DATA	NO DATA	NO DATA	LT E-24**
BR-84	NO DATA	NO DATA	2.86E-07	NO DATA	NO DATA	NO DATA	LT E-24
BR-85	NO DATA	NO DATA	1.46E-08	NO DATA	NO DATA	NO DATA	LT E-24
RB-86	NO DATA	1.36E-04	6.30E-05	NO DATA	NO DATA	NO DATA	2.17E-06
RB-88	NO DATA	3.98E-07	2.05E-07	NO DATA	NO DATA	NO DATA	2.42E-07
RB-89	NO DATA	2.29E-07	1.47E-07	NO DATA	NO DATA	NO DATA	4.87E-08
SR-89	2.84E-04	NO DATA	8.15E-06	NO DATA	NO DATA	1.45E-03	4.57E-05
SR-90	2.92E-02	NO DATA	1.85E-03	NO DATA	NO DATA	8.03E-03	9.36E-05
SR-91	6.83E-08	NO DATA	2.47E-09	NO DATA	NO DATA	3.76E-05	5.24E-05
SR-92	7.50E-09	NO DATA	2.79E-10	NO DATA	NO DATA	1.70E-05	1.00E-04
Y-90	2.35E-06	NO DATA	6.30E-08	NO DATA	NO DATA	1.92E-04	7.43E-05

This

Page

left

Blank

Table 3.5-1 (continued)

INHALATION DOSE FACTORS FOR INFANT - (DFA_i)_a
(mrem per pCi inhaled)

NUCLIDE	BONE	LIVER	T.BODY	THYROID	KIDNEY	LUNG	GI-LLI
Y-91m	2.91E-10	NO DATA	9.90E-12	NO DATA	NO DATA	1.99E-06	1.68E-06
Y-91	4.20E-04	NO DATA	1.12E-05	NO DATA	NO DATA	1.75E-03	5.02E-05
Y-92	1.17E-08	NO DATA	3.29E-10	NO DATA	NO DATA	1.75E-05	9.04E-05
Y-93	1.07E-07	NO DATA	2.91E-09	NO DATA	NO DATA	5.46E-05	1.19E-04
ZR-95	8.24E-05	1.99E-05	1.45E-05	NO DATA	2.22E-05	1.25E-03	1.55E-05
ZR-97	1.07E-07	1.83E-08	8.36E-09	NO DATA	1.85E-08	7.88E-05	1.00E-04
NB-95	1.12E-05	4.59E-06	2.70E-06	NO DATA	3.37E-06	3.42E-04	9.05E-06
MO-99	NO DATA	1.18E-07	2.31E-08	NO DATA	1.89E-07	9.63E-05	3.48E-05
TC-99m	9.98E-13	2.06E-12	2.66E-11	NO DATA	2.22E-11	5.79E-07	1.45E-06
TC-101	4.65E-14	5.88E-14	5.80E-13	NO DATA	6.99E-13	4.17E-07	6.03E-07
RU-103	1.44E-06	NO DATA	4.85E-07	NO DATA	3.03E-06	3.94E-04	1.15E-05
RU-105	8.74E-10	NO DATA	2.93E-10	NO DATA	6.42E-10	1.12E-05	3.46E-05
RU-106	6.20E-05	NO DATA	7.77E-06	NO DATA	7.61E-05	8.26E-03	1.17E-04
AG-110m	7.13E-06	5.16E-06	3.57E-06	NO DATA	7.80E-06	2.62E-03	2.36E-05
TE-125m	3.40E-06	1.42E-06	4.70E-07	1.16E-06	NO DATA	3.19E-04	9.22E-06
TE-127m	1.19E-05	4.93E-06	1.48E-06	3.48E-06	2.68E-05	9.37E-04	1.95E-05
TE-127	1.59E-09	6.81E-10	3.49E-10	1.32E-09	3.47E-09	7.39E-06	1.74E-05
TE-129m	1.01E-05	4.35E-06	1.59E-06	3.91E-06	2.27E-05	1.20E-03	4.93E-05
TE-129	5.63E-11	2.48E-11	1.34E-11	4.82E-11	1.25E-10	2.14E-06	1.88E-05
TE-131m	7.62E-08	3.93E-08	2.59E-08	6.38E-08	1.89E-07	1.42E-04	8.51E-05
TE-131	1.24E-11	5.87E-12	3.57E-12	1.13E-11	2.85E-11	1.47E-06	5.87E-06
TE-132	2.66E-07	1.69E-07	1.26E-07	1.99E-07	7.39E-07	2.43E-04	3.15E-05
I-130	4.54E-06	9.91E-06	3.98E-06	1.14E-03	1.09E-05	NO DATA	1.42E-06
I-131	2.71E-05	3.17E-05	1.40E-05	1.06E-02	3.70E-05	NO DATA	7.56E-07
I-132	1.21E-06	2.53E-06	8.99E-07	1.21E-04	2.82E-06	NO DATA	1.36E-06
I-133	9.46E-06	1.37E-05	4.00E-06	2.54E-03	1.60E-05	NO DATA	1.54E-06
I-134	6.58E-07	1.34E-06	4.75E-07	3.18E-05	1.49E-06	NO DATA	9.21E-07

Table 3.5-1 (continued)

INHALATION DOSE FACTORS FOR INFANT - (DFA_i)_a
(mrem per pCi inhaled)

NUCLIDE	BONE	LIVER	T.BODY	THYROID	KIDNEY	LUNG	GI-LLI
I-135	2.76E-06	5.43E-06	1.98E-06	4.97E-04	6.05E-06	NO DATA	1.31E-06
CS-134	2.83E-04	5.02E-04	5.32E-05	NO DATA	1.36E-04	5.69E-05	9.53E-07
CS-136	3.45E-05	9.61E-05	3.78E-05	NO DATA	4.03E-05	8.40E-06	1.02E-06
CS-137	3.92E-04	4.37E-04	3.25E-05	NO DATA	1.23E-04	5.09E-05	9.53E-07
CS-138	3.61E-07	5.58E-07	2.84E-07	NO DATA	2.93E-07	4.67E-08	6.26E-07
BA-139	1.06E-09	7.03E-13	3.07E-11	NO DATA	4.23E-13	4.25E-06	3.64E-05
BA-140	4.00E-05	4.00E-08	2.07E-08	NO DATA	9.59E-09	1.14E-03	2.74E-05
BA-141	1.12E-10	7.70E-14	3.53E-12	NO DATA	4.64E-14	2.12E-06	3.39E-06
BA-142	2.84E-11	2.56E-14	1.40E-12	NO DATA	1.36E-14	1.11E-06	4.95E-07
LA-140	3.61E-07	1.43E-07	3.68E-08	NO DATA	NO DATA	1.20E-04	6.06E-05
LA-142	7.36E-10	2.69E-10	6.46E-11	NO DATA	NO DATA	5.87E-06	4.25E-05
CE-141	1.98E-05	1.19E-05	1.42E-06	NO DATA	3.75E-06	3.69E-04	1.54E-05
CE-143	2.09E-07	1.38E-07	1.58E-08	NO DATA	4.03E-08	8.30E-05	3.55E-05
CE-144	2.28E-03	8.65E-04	1.26E-04	NO DATA	3.84E-04	7.03E-03	1.06E-04
PR-143	1.00E-05	3.74E-06	4.99E-07	NO DATA	1.41E-06	3.09E-04	2.66E-05
PR-144	3.42E-11	1.32E-11	1.72E-12	NO DATA	4.80E-12	1.15E-06	3.06E-06
ND-147	5.67E-06	5.81E-06	3.57E-07	NO DATA	2.25E-06	2.30E-04	2.23E-05
W-187	9.26E-09	6.44E-09	2.23E-09	NO DATA	NO DATA	2.83E-05	2.54E-05
NP-239	2.65E-07	2.37E-08	1.34E-08	NO DATA	4.73E-08	4.25E-05	1.78E-05

* 1.89 X 10⁻⁰⁵** Less than 10⁻²⁴

Table 3.5-2

INHALATION DOSE FACTORS FOR CHILD - (DFA_i)_a
(mrem per pCi inhaled)

NUCLIDE	BONE	LIVER	T. BODY	THYROID	KIDNEY	LUNG	GI. TRACT
H-3	NO DATA	3.04E-07	3.04E-07	3.04E-07	3.04E-07	3.04E-07	3.04E-07
C-14	9.70E-06*	1.82E-06	1.82E-06	1.82E-06	1.82E-06	1.82E-06	1.82E-06
NA-24	4.35E-06	4.35E-06	4.35E-06	4.35E-06	4.35E-06	4.35E-06	4.35E-06
F-32	7.04E-04	3.09E-05	2.67E-05	NO DATA	NO DATA	NO DATA	1.14E-05
CR-51	NO DATA	NO DATA	4.17E-08	2.31E-08	6.57E-09	4.59E-06	2.93E-07
MN-54	NO DATA	1.16E-05	2.57E-06	NO DATA	2.71E-06	4.26E-04	6.19E-06
MN-56	NO DATA	4.48E-10	8.43E-11	NO DATA	4.52E-10	3.55E-06	3.33E-05
FE-55	1.28E-05	6.80E-06	2.10E-06	NO DATA	NO DATA	3.00E-05	7.75E-07
FE-59	5.59E-06	9.04E-06	4.51E-06	NO DATA	NO DATA	3.43E-04	1.91E-05
CO-58	NO DATA	4.79E-07	8.55E-07	NO DATA	NO DATA	2.99E-04	9.29E-06
CO-60	NO DATA	3.55E-06	6.12E-06	NO DATA	NO DATA	1.91E-03	2.60E-05
NI-63	2.22E-04	1.25E-05	7.56E-06	NO DATA	NO DATA	7.43E-05	1.71E-06
NI-65	8.08E-10	7.99E-11	4.44E-11	NO DATA	NO DATA	2.21E-06	2.27E-05
CU-64	NO DATA	5.39E-10	2.90E-10	NO DATA	1.63E-09	2.59E-06	9.92E-06
ZN-65	1.15E-05	3.06E-05	1.90E-05	NO DATA	1.93E-05	2.69E-04	4.41E-06
ZN-69	1.81E-11	2.61E-11	2.41E-12	NO DATA	1.58E-11	3.84E-07	2.75E-06
BR-83	NO DATA	NO DATA	1.28E-07	NO DATA	NO DATA	NO DATA	LT E-24**
BR-84	NO DATA	NO DATA	1.48E-07	NO DATA	NO DATA	NO DATA	LT E-24
BR-85	NO DATA	NO DATA	6.84E-09	NO DATA	NO DATA	NO DATA	LT E-24
RB-86	NO DATA	5.36E-05	3.09E-05	NO DATA	NO DATA	NO DATA	2.16E-06
RB-88	NO DATA	1.52E-07	9.90E-08	NO DATA	NO DATA	NO DATA	4.66E-09
RB-89	NO DATA	9.33E-08	7.83E-08	NO DATA	NO DATA	NO DATA	5.11E-10
SR-89	1.62E-04	NO DATA	4.66E-06	NO DATA	NO DATA	5.83E-04	4.52E-05
SR-90	2.73E-02	NO DATA	1.74E-03	NO DATA	NO DATA	3.99E-03	9.28E-05

Table 3.5-2 (continued)

INHALATION DOSE FACTORS FOR CHILD - (DFA_i)_a
(mrem per pci inhaled)

NUCLIDE	BONE	LIVER	T.BODY	THYROID	KIDNEY	LUNG	GI-LLI
SR-91	3.28E-08	NO DATA	1.24E-09	NO DATA	NO DATA	1.44E-05	4.70E-05
SR-92	3.54E-09	NO DATA	1.42E-10	NO DATA	NO DATA	6.49E-06	6.55E-05
Y-90	1.11E-06	NO DATA	2.99E-08	NO DATA	NO DATA	7.07E-05	7.24E-05
Y-91m	1.37E-10	NO DATA	4.98E-12	NO DATA	NO DATA	7.60E-07	4.64E-07
Y-91	2.47E-04	NO DATA	6.59E-06	NO DATA	NO DATA	7.10E-04	4.97E-05
Y-92	5.50E-09	NO DATA	1.57E-10	NO DATA	NO DATA	6.46E-06	6.46E-05
Y-93	5.04E-08	NO DATA	1.38E-09	NO DATA	NO DATA	2.01E-05	1.05E-04
ZR-95	5.13E-05	1.13E-05	1.00E-05	NO DATA	1.61E-05	6.03E-04	1.65E-05
ZR-97	5.07E-08	7.34E-09	4.32E-09	NO DATA	1.05E-08	3.06E-05	9.49E-05
NB-95	6.35E-06	2.48E-06	1.77E-06	NO DATA	2.33E-06	1.66E-04	1.00E-05
MO-99	NO DATA	4.66E-08	1.15E-08	NO DATA	1.06E-07	3.66E-05	3.42E-05
TC-99m	4.81E-13	9.41E-13	1.56E-11	NO DATA	1.37E-11	2.57E-07	1.30E-06
TC-101	2.19E-14	2.30E-14	2.91E-13	NO DATA	3.92E-13	1.58E-07	4.41E-09
RU-103	7.55E-07	NO DATA	2.90E-07	NO DATA	1.90E-06	1.79E-04	1.21E-05
RU-105	4.13E-10	NO DATA	1.50E-10	NO DATA	3.63E-10	4.30E-06	2.69E-05
RU-106	3.68E-05	NO DATA	4.57E-06	NO DATA	4.97E-05	3.87E-03	1.16E-04
AC-110m	4.56E-06	3.08E-06	2.47E-06	NO DATA	5.74E-06	1.48E-03	2.71E-05
TE-125m	1.82E-06	6.29E-07	2.47E-07	5.20E-07	NO DATA	1.29E-04	9.13E-06
TE-127m	6.72E-06	2.31E-06	8.18E-07	1.64E-06	1.72E-05	4.00E-04	1.93E-05
TE-127	7.49E-10	2.57E-10	1.65E-10	5.30E-10	1.91E-09	2.71E-06	1.52E-05
TE-129m	5.19E-06	1.85E-06	8.22E-07	1.71E-06	1.36E-05	4.76E-04	4.91E-05
TE-129	2.64E-11	9.45E-12	6.44E-12	1.93E-11	6.94E-11	7.93E-07	6.89E-06
TE-131m	3.63E-08	1.60E-08	1.37E-08	2.64E-08	1.08E-07	5.56E-05	8.32E-05
TE-131	5.87E-12	2.28E-12	1.78E-12	4.59E-12	1.59E-11	5.55E-07	3.60E-07
TE-132	1.30E-07	7.36E-08	7.12E-08	8.58E-08	4.79E-07	1.02E-04	3.72E-05
I-130	2.21E-06	4.43E-06	2.28E-06	4.99E-04	6.61E-06	NO DATA	1.38E-06
I-131	1.30E-05	1.30E-05	7.37E-06	4.39E-03	2.13E-05	NO DATA	7.68E-07

Table 3.5-2 (continued)

INHALATION DOSE FACTORS FOR CHILD - (DFA_i)_a

(mrem per pCi inhaled)

NUCLIDE	BONE	LIVER	T. BODY	THYROID	KIDNEY	LUNG	GI-LLI
I-132	5.72E-07	1.10E-06	5.07E-07	5.23E-05	1.69E-06	NO DATA	8.65E-07
I-133	4.48E-06	5.49E-06	2.08E-06	1.04E-03	9.13E-06	NO DATA	1.48E-06
I-134	3.17E-07	5.84E-07	2.69E-07	1.37E-05	8.92E-07	NO DATA	2.58E-07
I-135	1.33E-06	2.36E-06	1.12E-06	2.14E-04	3.62E-06	NO DATA	1.20E-06
CS-134	1.76E-04	2.74E-04	6.07E-05	NO DATA	8.93E-05	3.27E-05	1.04E-06
CS-136	1.76E-05	4.62E-05	3.14E-05	NO DATA	2.58E-05	3.93E-06	1.13E-06
CS-137	2.45E-04	2.23E-04	3.47E-05	NO DATA	7.63E-05	2.81E-05	9.78E-07
CS-138	1.71E-07	2.27E-07	1.50E-07	NO DATA	1.68E-07	1.84E-08	7.29E-08
BA-139	4.98E-10	2.66E-13	1.45E-11	NO DATA	2.33E-13	1.56E-06	1.56E-05
BA-140	2.00E-05	1.75E-08	1.17E-06	NO DATA	5.71E-09	4.71E-04	2.75E-05
BA-141	5.29E-11	2.95E-14	1.72E-12	NO DATA	2.56E-14	7.89E-07	7.44E-08
BA-142	1.35E-11	9.73E-15	7.54E-13	NO DATA	7.87E-15	4.44E-07	7.41E-10
LA-140	1.74E-07	6.08E-08	2.04E-08	NO DATA	NO DATA	4.94E-05	6.10E-05
LA-142	3.50E-10	1.11E-10	3.49E-11	NO DATA	NO DATA	2.35E-06	2.05E-05
CE-141	1.06E-05	5.28E-06	7.83E-07	NO DATA	2.31E-06	1.47E-04	1.53E-05
CE-143	9.89E-08	5.37E-08	7.77E-09	NO DATA	2.26E-08	3.12E-05	3.44E-05
CE-144	1.83E-03	5.72E-04	9.77E-05	NO DATA	3.17E-04	3.23E-03	1.05E-04
PR-143	4.99E-06	1.50E-06	2.47E-07	NO DATA	8.11E-07	1.17E-04	2.63E-05
PR-144	1.61E-11	4.99E-12	8.10E-13	NO DATA	2.64E-12	4.23E-07	5.32E-08
ND-147	2.92E-06	2.36E-06	1.84E-07	NO DATA	1.30E-06	8.87E-05	2.22E-05
W-187	4.41E-09	2.61E-09	1.17E-09	NO DATA	NO DATA	1.11E-05	2.46E-05
NP-239	1.26E-07	9.04E-09	6.35E-09	NO DATA	2.63E-08	1.57E-05	1.73E-05

* 9.70×10^{-06} ** Less than 10^{-24}

Table 3.5-3

INHALATION DOSE FACTORS FOR TEEN - (DFA_i)_a
(mrem per pCi inhaled)

NUCLIDE	BONE	LIVER	T. BODY	THYROID	KIDNEY	LUNG	GI-ILLI
H-3	NO DATA	1.59E-07	1.59E-07	1.59E-07	1.59E-07	1.59E-07	1.59E-07
C-14	3.25E-06*	6.09E-07	6.09E-07	6.09E-07	6.09E-07	6.09E-07	6.09E-07
NA-24	1.72E-06	1.72E-06	1.72E-06	1.72E-06	1.72E-06	1.72E-06	1.72E-06
P-32	2.36E-04	1.37E-05	8.95E-06	NO DATA	NO DATA	NO DATA	1.16E-05
CR-51	NO DATA	NO DATA	1.69E-08	9.37E-09	3.84E-09	2.62E-06	3.75E-07
MN-54	NO DATA	6.39E-06	1.05E-06	NO DATA	1.59E-06	2.48E-04	8.35E-06
MN-56	NO DATA	2.12E-10	3.15E-11	NO DATA	2.24E-10	1.90E-06	7.18E-06
FE-55	4.18E-06	2.98E-06	6.93E-07	NO DATA	NO DATA	1.55E-05	7.99E-07
FE-59	1.99E-06	4.62E-06	1.79E-06	NO DATA	NO DATA	1.91E-04	2.23E-05
CO-58	NO DATA	2.59E-07	3.47E-07	NO DATA	NO DATA	1.68E-04	1.19E-05
CO-60	NO DATA	1.89E-06	2.48E-06	NO DATA	NO DATA	1.09E-03	3.24E-05
NI-63	7.25E-05	5.43E-06	2.47E-06	NO DATA	NO DATA	3.84E-05	1.77E-06
NI-65	2.73E-10	3.66E-11	1.59E-11	NO DATA	NO DATA	1.17E-06	4.59E-06
CU-64	NO DATA	2.54E-10	1.06E-10	NO DATA	8.01E-10	1.39E-06	7.68E-06
ZN-65	4.82E-06	1.67E-05	7.80E-06	NO DATA	1.08E-05	1.55E-04	5.83E-06
ZN-69	6.04E-12	1.15E-11	8.07E-13	NO DATA	7.53E-12	1.98E-07	3.56E-08
BR-83	NO DATA	NO DATA	4.30E-08	NO DATA	NO DATA	NO DATA	LT E-24**
BR-84	NO DATA	NO DATA	5.41E-08	NO DATA	NO DATA	NO DATA	LT E-24
BR-85	NO DATA	NO DATA	2.29E-09	NO DATA	NO DATA	NO DATA	LT E-24
RB-86	NO DATA	2.38E-05	1.05E-05	NO DATA	NO DATA	NO DATA	2.21E-06
RB-88	NO DATA	6.82E-08	3.40E-08	NO DATA	NO DATA	NO DATA	3.65E-15
RB-89	NO DATA	4.40E-08	2.91E-08	NO DATA	NO DATA	NO DATA	4.22E-17
SR-89	5.43E-05	NO DATA	1.56E-06	NO DATA	NO DATA	3.02E-04	4.64E-05
SR-90	1.35E-02	NO DATA	8.35E-04	NO DATA	NO DATA	2.06E-03	9.56E-05

Table 3.5-3 (continued)

INHALATION DOSE FACTORS FOR TEEN - (DFA_i)_a
(mrem per pCi inhaled)

NUCLIDE	BONE	LIVER	T. BODY	THYROID	KIDNEY	LUNG	GI-LLI
SR-91	1.10E-08	NO DATA	4.39E-10	NO DATA	NO DATA	7.59E-06	3.24E-05
SR-92	1.19E-09	NO DATA	5.08E-11	NO DATA	NO DATA	3.43E-06	1.49E-05
Y-90	3.73E-07	NO DATA	1.00E-08	NO DATA	NO DATA	3.66E-05	6.99E-05
Y-91m	4.63E-11	NO DATA	1.77E-12	NO DATA	NO DATA	4.00E-07	3.77E-09
Y-91	8.26E-05	NO DATA	2.21E-06	NO DATA	NO DATA	3.67E-04	5.11E-05
Y-92	1.84E-09	NO DATA	5.36E-11	NO DATA	NO DATA	3.35E-06	2.06E-05
Y-93	1.69E-08	NO DATA	4.65E-10	NO DATA	NO DATA	1.04E-05	7.24E-05
ZR-95	1.82E-05	5.73E-06	3.94E-06	NO DATA	8.42E-06	3.36E-04	1.86E-05
ZR-97	1.72E-08	3.40E-09	1.57E-09	NO DATA	5.15E-09	1.62E-05	7.88E-05
NB-95	2.32E-06	1.29E-06	7.08E-07	NO DATA	1.25E-06	9.39E-05	1.21E-05
MO-99	NO DATA	2.11E-08	4.03E-09	NO DATA	5.14E-08	1.92E-05	3.36E-05
TC-99m	1.73E-13	4.83E-13	6.24E-12	NO DATA	7.20E-12	1.44E-07	7.66E-07
TC-101	7.40E-15	1.05E-14	1.03E-13	NO DATA	1.90E-13	8.34E-08	1.09E-16
RU-103	2.63E-07	NO DATA	1.12E-07	NO DATA	9.29E-07	9.79E-05	1.36E-05
RU-105	1.40E-10	NO DATA	5.42E-11	NO DATA	1.76E-10	2.27E-06	1.13E-05
RU-106	1.23E-05	NO DATA	1.55E-06	NO DATA	2.38E-05	2.01E-03	1.20E-04
AG1-10m	1.73E-06	1.64E-06	9.99E-07	NO DATA	3.13E-06	8.44E-04	3.41E-05
TE-125m	6.10E-07	2.80E-07	8.34E-08	1.75E-07	NO DATA	6.70E-05	9.38E-06
TE-127m	2.25E-06	1.02E-06	2.73E-07	5.48E-07	8.17E-06	2.07E-04	1.99E-05
TE-127	2.51E-10	1.14E-10	5.52E-11	1.77E-10	9.10E-10	1.40E-06	1.01E-05
TE-129m	1.74E-06	8.23E-07	2.81E-07	5.72E-07	6.49E-06	2.47E-04	5.06E-05
TE-129	8.87E-12	4.22E-12	2.20E-12	6.48E-12	3.32E-11	4.12E-07	2.02E-07
TE-131m	1.23E-08	7.51E-09	5.03E-09	9.06E-09	5.49E-08	2.97E-05	7.76E-05
TE-131	1.97E-12	1.04E-12	6.30E-13	1.55E-12	7.72E-12	2.92E-07	1.89E-09

Table 3.5-3 (continued)

INHALATION DOSE FACTORS FOR TEEN - (DFA₁)_a
(mrem per pCi inhaled)

NUCLIDE	BONE	LIVER	T.BODY	THYROID	KIDNEY	LUNG	GI-LLI
TE-132	4.50E-08	3.63E-08	2.74E-08	3.07E-08	2.44E-07	5.61E-05	5.79E-05
I-130	7.80E-07	2.24E-06	8.96E-07	1.86E-04	3.44E-06	NO DATA	1.14E-06
I-131	4.43E-06	6.14E-06	3.30E-06	1.83E-03	1.05E-05	NO DATA	8.11E-07
I-132	1.99E-07	5.47E-07	1.97E-07	1.89E-05	8.65E-07	NO DATA	1.59E-07
I-133	1.52E-06	2.56E-06	7.78E-07	3.65E-04	4.49E-06	NO DATA	1.29E-06
I-134	1.11E-07	2.90E-07	1.05E-07	4.94E-06	4.58E-07	NO DATA	2.55E-09
I-135	4.62E-07	1.18E-06	4.36E-07	7.76E-05	1.86E-06	NO DATA	8.69E-07
CS-134	6.28E-05	1.41E-04	6.86E-05	NO DATA	4.69E-05	1.83E-05	1.22E-06
CS-136	6.44E-06	2.42E-05	1.71E-05	NO DATA	1.38E-05	2.22E-06	1.36E-06
CS-137	8.38E-05	1.06E-04	3.89E-05	NO DATA	3.80E-05	1.51E-05	1.06E-06
CS-138	5.82E-08	1.07E-07	5.58E-08	NO DATA	8.28E-08	9.84E-09	3.38E-11
BA-139	1.67E-10	1.18E-13	4.87E-12	NO DATA	1.11E-13	8.08E-07	8.06E-07
BA-140	6.84E-06	8.38E-09	4.40E-07	NO DATA	2.85E-09	2.54E-04	2.86E-05
BA-141	1.78E-11	1.32E-14	5.93E-13	NO DATA	1.23E-14	4.11E-07	9.33E-14
BA-142	4.62E-12	4.63E-15	2.84E-13	NO DATA	3.92E-15	2.39E-07	5.99E-20
LA-140	5.99E-08	2.95E-08	7.82E-09	NO DATA	NO DATA	2.68E-05	6.09E-05
LA-142	1.20E-10	5.31E-11	1.32E-11	NO DATA	NO DATA	1.27E-06	1.50E-06
CE-141	3.55E-06	2.37E-06	2.71E-07	NO DATA	1.11E-06	7.67E-05	1.58E-05
CE-143	3.32E-08	2.42E-08	2.70E-09	NO DATA	1.08E-08	1.63E-05	3.19E-05
CE-144	6.11E-04	2.53E-04	3.28E-05	NO DATA	1.51E-04	1.67E-03	1.08E-04
PR-143	1.67E-06	6.64E-07	8.28E-08	NO DATA	3.86E-07	6.04E-05	2.67E-05
PR-144	5.37E-12	2.20E-12	2.72E-13	NO DATA	1.26E-12	2.19E-07	2.94E-14
ND-147	9.83E-07	1.07E-06	6.41E-08	NO DATA	6.28E-07	4.65E-05	2.28E-05
W-187	1.50E-09	1.22E-09	4.29E-10	NO DATA	NO DATA	5.92E-06	2.21E-05
NP-239	4.23E-08	3.99E-09	2.21E-09	NO DATA	1.25E-08	8.11E-06	1.65E-05

* 3.52 X 10⁻⁰⁶** Less than 10⁻²⁴

Table 3.5-4

INHALATION DOSE FACTORS FOR ADULT - (DFA_i)_a
(mrem per pCi inhaled)

NUCLIDE	BONE	LIVER	T.BODY	THYROID	KIDNEY	LUNG	GI-LLI
H-3	NO DATA	1.58E-07	1.58E-07	1.58E-07	1.58E-07	1.58E-07	1.58E-07
C-14	2.27E-06*	4.26E-07	4.26E-07	4.26E-07	4.26E-07	4.26E-07	4.26E-07
NA-24	1.28E-06	1.28E-06	1.28E-06	1.28E-06	1.28E-06	1.28E-06	1.28E-06
P-32	1.65E-04	9.64E-06	6.26E-06	NO DATA	NO DATA	NO DATA	1.08E-05
CR-51	NO DATA	NO DATA	1.25E-08	7.44E-09	2.85E-09	1.80E-06	4.15E-07
MN-54	NO DATA	4.95E-06	7.87E-07	NO DATA	1.23E-06	1.75E-04	9.67E-06
MN-56	NO DATA	1.55E-10	2.29E-11	NO DATA	1.63E-10	1.18E-06	2.53E-06
FE-55	3.07E-06	2.12E-06	4.93E-07	NO DATA	NO DATA	9.01E-06	7.54E-07
FE-59	1.47E-06	3.47E-06	1.32E-06	NO DATA	NO DATA	1.27E-04	2.35E-05
CO-58	NO DATA	1.98E-07	2.59E-07	NO DATA	NO DATA	1.16E-04	1.33E-05
CO-60	NO DATA	1.44E-06	1.85E-06	NO DATA	NO DATA	7.46E-04	3.56E-05
NI-63	5.40E-05	3.93E-06	1.81E-06	NO DATA	NO DATA	2.23E-05	1.67E-06
NI-65	1.92E-10	2.62E-11	1.14E-11	NO DATA	NO DATA	7.00E-07	1.54E-06
CU-64	NO DATA	1.83E-10	7.69E-11	NO DATA	5.78E-10	8.48E-07	6.12E-06
ZN-65	4.05E-06	1.29E-05	5.82E-06	NO DATA	8.62E-06	1.08E-04	6.68E-06
ZN-69	4.23E-12	8.14E-12	5.65E-13	NO DATA	5.27E-12	1.15E-07	2.04E-09
BR-83	NO DATA	NO DATA	3.01E-08	NO DATA	NO DATA	NO DATA	2.90E-08
BR-84	NO DATA	NO DATA	3.91E-08	NO DATA	NO DATA	NO DATA	2.05E-13
BR-85	NO DATA	NO DATA	1.60E-09	NO DATA	NO DATA	NO DATA	LT E-24**
RB-86	NO DATA	1.69E-05	7.37E-06	NO DATA	NO DATA	NO DATA	2.05E-06
RB-88	NO DATA	4.84E-08	2.41E-08	NO DATA	NO DATA	NO DATA	4.18E-19
RB-89	NO DATA	3.20E-08	2.12E-08	NO DATA	NO DATA	NO DATA	1.16E-21
SR-89	3.80E-05	NO DATA	1.09E-06	NO DATA	NO DATA	1.75E-04	4.37E-05
SR-90	1.24E-02	NO DATA	7.62E-04	NO DATA	NO DATA	1.20E-03	9.02E-05

Table 3.5-4 (continued)

INHALATION DOSE FACTORS FOR ADULT - (DFA_i)_a
(mrem per pCi inhaled)

NUCLIDE	BONE	LIVER	T. BODY	THYROID	KIDNEY	LUNG	GI-ILI
SR-91	7.74E-09	NO DATA	3.13E-10	NO DATA	NO DATA	4.56E-06	2.39E-05
SR-92	8.43E-10	NO DATA	3.64E-11	NO DATA	NO DATA	2.06E-06	5.38E-06
Y-90	2.61E-07	NO DATA	7.01E-09	NO DATA	NO DATA	2.12E-05	6.32E-05
Y-91m	3.26E-11	NO DATA	1.27E-12	NO DATA	NO DATA	2.40E-07	1.66E-10
Y-91	5.78E-05	NO DATA	1.55E-06	NO DATA	NO DATA	2.13E-04	4.81E-05
Y-92	1.29E-09	NO DATA	3.77E-11	NO DATA	NO DATA	1.96E-06	9.19E-06
Y-93	1.18E-08	NO DATA	3.26E-10	NO DATA	NO DATA	6.06E-06	5.27E-05
ZR-95	1.34E-05	4.30E-06	2.91E-06	NO DATA	6.77E-06	2.21E-04	1.88E-05
ZR-97	1.21E-08	2.45E-09	1.13E-09	NO DATA	3.71E-09	9.84E-06	6.54E-05
NB-95	1.76E-06	9.77E-07	5.26E-07	NO DATA	9.67E-07	6.31E-05	1.30E-05
MO-99	NO DATA	1.51E-08	2.87E-09	NO DATA	3.64E-08	1.14E-05	3.10E-05
TC-99m	1.29E-13	3.64E-13	4.63E-12	NO DATA	5.52E-12	9.55E-08	5.20E-07
TC-101	5.22E-15	7.52E-15	7.38E-14	NO DATA	1.35E-13	4.99E-08	1.36E-21
RU-103	1.91E-07	NO DATA	8.23E-08	NO DATA	7.29E-07	6.31E-05	1.38E-05
RU-105	9.88E-11	NO DATA	3.89E-11	NO DATA	1.27E-10	1.37E-06	6.02E-06
RU-106	8.64E-06	NO DATA	1.09E-06	NO DATA	1.67E-05	1.17E-03	1.14E-04
AG-110m	1.35E-06	1.25E-06	7.43E-07	NO DATA	2.46E-06	5.79E-04	3.78E-05
TE-125m	4.27E-07	1.98E-07	5.84E-08	1.31E-07	1.55E-06	3.92E-05	8.83E-06
TE-127m	1.58E-06	7.21E-07	1.96E-07	4.11E-07	5.72E-06	1.20E-04	1.87E-05
TE-127	1.75E-10	8.03E-11	3.87E-11	1.32E-10	6.37E-10	8.14E-07	7.17E-06
TE-129m	1.22E-06	5.84E-07	1.98E-07	4.30E-07	4.57E-06	1.45E-04	4.79E-05
TE-129	6.22E-12	2.99E-12	1.55E-12	4.87E-12	2.34E-11	2.42E-07	1.96E-08
TE-131m	8.74E-09	5.45E-09	3.63E-09	6.88E-09	3.86E-08	1.82E-05	6.95E-05
TE-131	1.39E-12	7.44E-13	4.49E-13	1.17E-12	5.46E-12	1.74E-07	2.30E-09
TE-132	3.25E-08	2.69E-08	2.02E-08	2.37E-08	1.82E-07	3.60E-05	6.37E-05
I-130	5.72E-07	1.68E-06	6.60E-07	1.42E-04	2.61E-06	NO DATA	9.61E-07
I-131	3.15E-06	4.47E-06	2.56E-06	1.49E-03	7.66E-06	NO DATA	7.85E-07

Table 3.5-4 (continued)

INHALATION DOSE FACTORS FOR ADULT - (DFA_i)_a

(mrem per pCi inhaled)

NUCLIDE	BONE	LIVER	T.BODY	THYROID	KIDNEY	LUNG	GI-ILI
I-132	1.45E-07	4.07E-07	1.45E-07	1.43E-05	6.48E-07	NO DATA	5.08E-08
I-133	1.08E-06	1.85E-06	5.65E-07	2.69E-04	3.23E-06	NO DATA	1.11E-06
I-134	8.05E-08	2.16E-07	7.69E-08	3.73E-06	3.44E-07	NO DATA	1.26E-10
I-135	3.35E-07	8.73E-07	3.21E-07	5.60E-05	1.39E-06	NO DATA	6.56E-07
CS-134	4.66E-05	1.06E-04	9.10E-05	NO DATA	3.59E-05	1.22E-05	1.30E-06
CS-136	4.88E-06	1.83E-05	1.38E-05	NO DATA	1.07E-05	1.50E-06	1.46E-06
CS-137	5.98E-05	7.76E-05	5.35E-05	NO DATA	2.78E-05	9.40E-06	1.05E-06
CS-138	4.14E-08	7.76E-08	4.05E-08	NO DATA	6.00E-08	6.07E-09	2.33E-13
BA-139	1.17E-10	8.32E-14	3.42E-12	NO DATA	7.78E-14	4.70E-07	1.12E-07
BA-140	4.88E-06	6.13E-09	3.21E-07	NO DATA	2.09E-09	1.59E-04	2.73E-05
BA-141	1.25E-11	9.41E-15	4.20E-13	NO DATA	8.75E-15	2.42E-07	1.45E-17
BA-142	3.29E-12	3.38E-15	2.07E-13	NO DATA	2.86E-15	1.49E-07	1.96E-26
LA-140	4.30E-08	2.17E-08	5.73E-09	NO DATA	NO DATA	1.70E-05	5.73E-05
LA-142	8.54E-11	3.88E-11	9.65E-12	NO DATA	NO DATA	7.91E-07	2.64E-07
CE-141	2.49E-06	1.69E-06	1.91E-07	NO DATA	7.83E-07	4.52E-05	1.50E-05
CE-143	2.33E-08	1.72E-08	1.91E-09	NO DATA	7.60E-09	9.97E-06	2.83E-05
CE-144	4.29E-04	1.79E-04	2.30E-05	NO DATA	1.06E-04	9.72E-04	1.02E-04
PR-143	1.17E-06	4.69E-07	5.80E-08	NO DATA	2.70E-07	3.51E-05	2.50E-05
PR-144	3.76E-12	1.56E-12	1.91E-13	NO DATA	8.81E-13	1.27E-07	2.69E-18
ND-147	6.59E-07	7.62E-07	4.56E-08	NO DATA	4.45E-07	2.76E-05	2.16E-05
W-187	1.06E-09	8.85E-10	3.10E-10	NO DATA	NO DATA	3.63E-06	1.94E-05
NP-239	2.87E-08	2.82E-09	1.55E-09	NO DATA	8.75E-09	4.70E-06	1.49E-05

* 2.27 X 10⁻⁰⁶** Less than 10⁻²⁴

TABLE 3.5-5
GROUND PLANE DOSE FACTORS - DFG₁
(mrem/hr per pCi/m²)

ELEMENT	TOTAL BODY	SKIN
H-3	0.0	0.0
C-14	0.0	0.0
Na-24	2.50E-08*	2.90E-08
P-32	0.0	0.0
Cr-51	2.20E-10	2.60E-10
Mn-54	5.80E-09	6.80E-09
Mn-56	1.10E-08	1.30E-08
Fe-55	0.0	0.0
Fe-59	8.00E-09	9.40E-09
Co-58	7.00E-09	8.20E-09
Co-60	1.70E-08	2.00E-08
Ni-63	0.0	0.0
Ni-65	3.70E-09	4.30E-09
Cu-64	1.50E-09	1.70E-09
Zn-65	4.00E-09	4.60E-09
Zn-69	0.0	0.0
Br-83	6.40E-11	9.30E-11
Br-84	1.20E-08	1.40E-08
Br-85	0.0	0.0
Rb-86	6.30E-10	7.20E-10
Rb-88	3.50E-09	4.00E-09
Rb-89	1.50E-08	1.80E-08
Sr-89	5.60E-13	6.50E-13
Sr-91	7.10E-09	8.30E-09
Sr-92	9.00E-09	1.00E-08
Y-90	2.20E-12	2.60E-12
Y-91m	3.80E-09	4.40E-09
Y-91	2.40E-11	2.70E-11
Y-92	1.60E-09	1.90E-09
Y-93	5.70E-10	7.80E-10
Zr-95	5.00E-09	5.80E-09
Zr-97	5.50E-09	6.40E-09
Nb-95	5.10E-09	6.00E-09
Mo-99	1.90E-09	2.20E-09
Tc-99m	9.60E-10	1.10E-09
Tc-101	2.70E-09	3.00E-09
Ru-103	3.60E-09	4.20E-09
Ru-105	4.50E-09	5.10E-09
Ru-106	1.50E-09	1.80E-09
Ag-110m	1.80E-08	2.10E-08

Table 3.5-5 (Continued)

GROUND PLANE DOSE FACTORS - DFG_1
(mrem/hr per pCi/m²)

ELEMENT	TOTAL BODY	SKIN
Te-125m	3.50E-11	4.80E-11
Te-127m	1.10E-12	1.30E-12
Te-127	1.00E-11	1.10E-11
Te-129m	7.70E-10	9.00E-10
Te-129	7.10E-10	8.40E-10
Te-131m	8.40E-09	9.90E-09
Te-131	2.20E-09	2.60E-06
Te-132	1.70E-09	2.00E-09
I-130	1.40E-08	1.70E-08
I-131	2.80E-09	3.40E-09
I-132	1.70E-08	2.00E-08
I-133	3.70E-09	4.50E-09
I-134	1.60E-08	1.90E-08
I-135	1.20E-08	1.40E-08
Cs-134	1.20E-08	1.40E-08
Cs-136	1.50E-08	1.70E-08
Cs-137	4.20E-09	4.90E-09
Cs-138	2.10E-08	2.40E-08
Ba-139	2.40E-09	2.70E-09
Ba-140	2.10E-09	2.40E-09
Ba-141	4.30E-09	4.90E-09
Ba-142	7.90E-09	9.00E-09
La-140	1.50E-08	1.70E-08
La-142	1.50E-08	1.80E-08
Ce-141	5.50E-10	6.20E-10
Ce-143	2.20E-09	2.50E-09
Ce-144	3.20E-10	3.70E-10
Pr-143	0.0	0.0
Pr-144	2.00E-10	2.30E-10
Nd-147	1.00E-09	1.20E-09
W-187	3.10E-09	3.60E-09
Np-239	9.50E-10	1.10E-09

*2.50 X 10⁻⁰⁸

TABLE 3.5-6

 INGESTION DOSE FACTORS FOR INFANT - (DFL_i)_a
 (mrem per pCi ingested)

NUCLIDE	BONE	LIVER	T. BODY	THYROID	KIDNEY	LUNG	GI-LL1
H-3	NO DATA	3.08E-07	3.08E-07	3.08E-07	3.08E-07	3.08E-07	3.08E-07
C-14	2.37E-05*	5.06E-06	5.06E-06	5.06E-06	5.06E-06	5.06E-06	5.06E-06
NA-24	1.01E-05	1.01E-05	1.01E-05	1.01E-05	1.01E-05	1.01E-05	1.01E-05
P-32	1.70E-03	1.00E-04	6.59E-05	NO DATA	NO DATA	NO DATA	2.30E-05
CR-51	NO DATA	NO DATA	1.41E-08	9.20E-09	2.01E-09	1.79E-08	4.11E-07
MN-54	NO DATA	1.99E-05	4.51E-06	NO DATA	4.41E-06	NO DATA	7.31E-06
MN-56	NO DATA	8.18E-07	1.41E-07	NO DATA	7.03E-07	NO DATA	7.43E-05
FE-55	1.39E-05	8.98E-06	2.40E-06	NO DATA	NO DATA	4.39E-06	1.14E-06
FE-59	3.08E-05	5.38E-05	2.12E-05	NO DATA	NO DATA	1.59E-05	2.57E-05
CO-58	NO DATA	3.60E-06	8.98E-06	NO DATA	NO DATA	NO DATA	8.97E-06
CO-60	NO DATA	1.08E-05	2.55E-05	NO DATA	NO DATA	NO DATA	2.57E-05
NI-63	6.34E-04	3.92E-05	2.20E-05	NO DATA	NO DATA	NO DATA	1.95E-06
NI-65	4.70E-06	5.32E-07	2.42E-07	NO DATA	NO DATA	NO DATA	4.05E-05
CU-64	NO DATA	6.09E-07	2.82E-07	NO DATA	1.03E-06	NO DATA	1.25E-05
ZN-65	1.84E-05	6.31E-05	2.91E-05	NO DATA	3.06E-05	NO DATA	5.33E-05
ZN-69	9.33E-08	1.68E-07	1.25E-08	NO DATA	6.98E-08	NO DATA	1.37E-05
BR-83	NO DATA	NO DATA	3.63E-07	NO DATA	NO DATA	NO DATA	LT E-24**
BR-84	NO DATA	NO DATA	3.82E-07	NO DATA	NO DATA	NO DATA	LT E-24
BR-85	NO DATA	NO DATA	1.94E-08	NO DATA	NO DATA	NO DATA	LT E-24
RB-86	NO DATA	1.70E-04	8.40E-05	NO DATA	NO DATA	NO DATA	4.34E-06
RB-88	NO DATA	4.98E-07	2.73E-07	NO DATA	NO DATA	NO DATA	4.85E-07
RB-89	NO DATA	2.86E-07	1.97E-07	NO DATA	NO DATA	NO DATA	9.74E-08
SR-89	2.51E-03	NO DATA	7.20E-05	NO DATA	NO DATA	NO DATA	5.16E-05
SR-90	1.85E-02	NO DATA	4.71E-03	NO DATA	NO DATA	NO DATA	2.31E-04
SR-91	5.00E-05	NO DATA	1.81E-06	NO DATA	NO DATA	NO DATA	5.92E-05
SR-92	1.92E-05	NO DATA	7.13E-07	NO DATA	NO DATA	NO DATA	2.07E-04
Y-90	8.69E-08	NO DATA	2.33E-09	NO DATA	NO DATA	NO DATA	1.20E-04

TABLE 3.5-6 (continued)

INGESTION DOSE FACTORS FOR INFANT - $(DFL_i)_a$
(mrem per pCi ingested)

NUCLIDE	BONE	LIVER	T.BODY	THYROID	KIDNEY	LUNG	GI-LLI
Y-91m	8.10E-10	NO DATA	2.76E-11	NO DATA	NO DATA	NO DATA	2.70E-06
Y-91	1.13E-06	NO DATA	3.01E-08	NO DATA	NO DATA	NO DATA	8.10E-05
Y-92	7.65E-09	NO DATA	2.15E-10	NO DATA	NO DATA	NO DATA	1.46E-04
Y-93	2.43E-08	NO DATA	6.62E-10	NO DATA	NO DATA	NO DATA	1.92E-04
ZR-95	2.06E-07	5.02E-08	3.56E-08	NO DATA	5.41E-08	NO DATA	2.50E-05
ZR-97	1.48E-08	2.54E-09	1.16E-09	NO DATA	2.56E-09	NO DATA	1.62E-04
NB-95	4.20E-08	1.73E-08	1.00E-08	NO DATA	1.24E-08	NO DATA	1.46E-05
MO-99	NO DATA	3.40E-05	6.63E-06	NO DATA	5.08E-05	NO DATA	1.12E-05
TC-99m	1.92E-09	3.96E-09	5.10E-08	NO DATA	4.26E-08	2.07E-09	1.15E-06
TC-101	2.27E-09	2.86E-09	2.83E-08	NO DATA	3.40E-08	1.56E-09	4.86E-07
RU-103	1.48E-06	NO DATA	4.95E-07	NO DATA	3.08E-06	NO DATA	1.80E-05
RU-105	1.36E-07	NO DATA	4.58E-08	NO DATA	1.00E-06	NO DATA	5.41E-05
RU-106	2.41E-05	NO DATA	3.01E-06	NO DATA	2.85E-05	NO DATA	1.83E-04
AG-110m	9.96E-07	7.27E-07	4.81E-07	NO DATA	1.04E-06	NO DATA	3.77E-05
TE-125m	2.33E-05	7.79E-06	3.15E-06	7.84E-06	NO DATA	NO DATA	1.11E-05
TE-127m	5.85E-05	1.94E-05	7.08E-06	1.69E-05	1.44E-04	NO DATA	2.36E-05
TE-127	1.00E-06	3.35E-07	2.15E-07	8.14E-07	2.44E-06	NO DATA	2.10E-05
TE-129m	1.00E-04	3.43E-05	1.54E-05	3.84E-05	2.50E-04	NO DATA	5.97E-05
TE-129	2.84E-07	9.79E-08	6.63E-08	2.38E-07	7.07E-07	NO DATA	2.27E-05
TE-131m	1.52E-05	6.12E-06	5.05E-06	1.24E-05	4.21E-05	NO DATA	1.03E-04
TE-131	1.76E-07	6.50E-08	4.94E-08	1.57E-07	4.50E-07	NO DATA	7.11E-06
TE-132	2.08E-05	1.03E-05	9.61E-06	1.52E-05	6.44E-05	NO DATA	3.81E-05
I-130	6.00E-06	1.32E-05	5.30E-06	1.48E-03	1.45E-05	NO DATA	2.83E-06
I-131	3.59E-05	4.23E-05	1.86E-05	1.39E-02	4.94E-05	NO DATA	1.51E-06
I-132	1.66E-06	3.37E-06	1.20E-06	1.58E-04	3.76E-06	NO DATA	2.73E-06
I-133	1.25E-05	1.82E-05	5.33E-06	3.31E-03	2.14E-05	NO DATA	3.08E-06
I-134	8.69E-07	1.78E-06	6.33E-07	4.15E-05	1.99E-06	NO DATA	1.84E-06

TABLE 3.5-6 (continued)

INGESTION DOSE FACTORS FOR INFANT - $(DFL_i)_a$
(mrem per pCi ingested)

NUCLIDE	BONE	LIVER	T. BODY	THYROID	KIDNEY	LUNG	GI-LLI
I-135	3.64E-06	7.24E-06	2.64E-06	6.49E-04	8.07E-06	NO DATA	2.62E-06
CS-134	3.77E-04	7.03E-04	7.10E-05	NO DATA	1.81E-04	7.42E-05	1.91E-06
CS-136	4.59E-05	1.35E-04	5.04E-05	NO DATA	5.38E-05	1.10E-05	2.05E-06
CS-137	5.22E-04	6.11E-04	4.33E-05	NO DATA	1.64E-04	6.64E-05	1.91E-06
CS-138	4.81E-07	7.82E-07	3.79E-07	NO DATA	3.90E-07	6.09E-08	1.25E-06
BA-139	8.81E-07	5.84E-10	2.55E-08	NO DATA	3.51E-10	3.54E-10	5.58E-05
BA-140	1.71E-04	1.71E-07	8.81E-06	NO DATA	4.06E-08	1.05E-07	4.20E-05
BA-141	4.25E-07	2.91E-10	1.34E-08	NO DATA	1.75E-10	1.77E-10	5.19E-06
BA-142	1.84E-07	1.53E-10	9.06E-09	NO DATA	8.81E-11	9.26E-11	7.59E-07
LA-140	2.11E-08	8.32E-09	2.14E-09	NO DATA	NO DATA	NO DATA	9.77E-05
LA-142	1.10E-09	4.04E-10	9.67E-11	NO DATA	NO DATA	NO DATA	6.86E-05
CE-141	7.87E-08	4.80E-08	5.65E-09	NO DATA	1.48E-08	NO DATA	2.48E-05
CE-143	1.48E-08	9.82E-06	1.12E-09	NO DATA	2.86E-09	NO DATA	5.73E-05
CE-144	2.98E-06	1.22E-06	1.67E-07	NO DATA	4.93E-07	NO DATA	1.71E-04
PR-143	8.13E-08	3.04E-08	4.03E-09	NO DATA	1.13E-08	NO DATA	4.29E-05
PR-144	2.74E-10	1.06E-10	1.38E-11	NO DATA	3.84E-11	NO DATA	4.93E-06
ND-147	5.53E-08	5.68E-08	3.48E-09	NO DATA	2.19E-08	NO DATA	3.60E-05
W-187	9.03E-07	6.28E-07	2.17E-07	NO DATA	NO DATA	NO DATA	3.69E-05
NP-239	1.11E-08	9.93E-10	5.61E-10	NO DATA	1.98E-09	NO DATA	2.87E-05

* 2.37×10^{-05} ** Less than 10^{-24}

TABLE 3.5-7

INGESTION DOSE FACTORS FOR CHILD - (DFL₁)_a
(mrem per pCi ingested)

NUCLIDE	BONE	LIVER	T. BODY	THYROID	KIDNEY	LUNG	GI-LLI
H-3	NO DATA	2.03E-07	2.03E-07	2.03E-07	2.03E-07	2.03E-07	2.03E-07
C-14	1.21E-05*	2.42E-06	2.42E-06	2.42E-06	2.42E-06	2.42E-06	2.42E-06
NA-24	5.80E-06	5.80E-06	5.80E-06	5.80E-06	5.80E-06	5.80E-06	5.80E-06
P-32	8.25E-04	3.86E-05	3.18E-05	NO DATA	NO DATA	NO DATA	2.28E-05
CR-51	NO DATA	NO DATA	8.90E-09	4.94E-09	1.35E-09	9.02E-09	4.72E-07
MN-54	NO DATA	1.07E-05	2.85E-06	NO DATA	3.00E-06	NO DATA	8.98E-06
MN-56	NO DATA	3.34E-07	7.54E-08	NO DATA	4.04E-07	NO DATA	4.84E-05
FE-55	1.15E-05	6.10E-06	1.89E-06	NO DATA	NO DATA	3.45E-06	1.13E-06
FE-59	1.65E-05	2.67E-05	1.33E-05	NO DATA	NO DATA	7.74E-06	2.78E-05
CO-58	NO DATA	1.80E-06	5.51E-06	NO DATA	NO DATA	NO DATA	1.05E-05
CO-60	NO DATA	5.29E-06	1.56E-05	NO DATA	NO DATA	NO DATA	2.93E-05
NI-63	5.38E-04	2.88E-05	1.83E-05	NO DATA	NO DATA	NO DATA	1.94E-06
NI-65	2.22E-06	2.09E-07	1.22E-07	NO DATA	NO DATA	NO DATA	2.56E-05
CU-64	NO DATA	2.45E-07	1.48E-07	NO DATA	5.92E-07	NO DATA	1.15E-05
ZN-65	1.37E-05	3.65E-05	2.27E-05	NO DATA	2.30E-05	NO DATA	6.41E-06
ZN-69	4.38E-08	6.33E-08	5.85E-09	NO DATA	3.84E-08	NO DATA	3.99E-06
BR-83	NO DATA	NO DATA	1.71E-07	NO DATA	NO DATA	NO DATA	LT E-24**
BR-84	NO DATA	NO DATA	1.98E-07	NO DATA	NO DATA	NO DATA	LT E-24
BR-85	NO DATA	NO DATA	9.12E-09	NO DATA	NO DATA	NO DATA	LT E-24
RB-86	NO DATA	6.70E-05	4.12E-05	NO DATA	NO DATA	NO DATA	4.31E-06
RB-88	NO DATA	1.90E-07	1.32E-07	NO DATA	NO DATA	NO DATA	9.32E-09
RB-89	NO DATA	1.17E-07	1.04E-07	NO DATA	NO DATA	NO DATA	1.02E-09
SR-89	1.32E-03	NO DATA	3.77E-05	NO DATA	NO DATA	NO DATA	5.11E-05
SR-90	1.70E-02	NO DATA	4.31E-03	NO DATA	NO DATA	NO DATA	2.29E-04
SR-91	2.40E-05	NO DATA	9.06E-07	NO DATA	NO DATA	NO DATA	5.30E-05
SR-92	9.03E-06	NO DATA	3.62E-07	NO DATA	NO DATA	NO DATA	1.71E-04
Y-90	4.11E-08	NO DATA	1.10E-09	NO DATA	NO DATA	NO DATA	1.17E-04

TABLE 3.5-7 (continued)

INGESTION DOSE FACTORS FOR CHILD - $(DFL_i)_a$
(mrem per pCi ingested)

NUCLIDE	BONE	LIVER	T.BODY	THYROID	KIDNEY	LUNG	GI-LLI
Y-91m	3.82E-10	NO DATA	1.39E-11	NO DATA	NO DATA	NO DATA	7.48E-07
Y-91	6.02E-07	NO DATA	1.61E-08	NO DATA	NO DATA	NO DATA	8.02E-05
Y-92	3.60E-09	NO DATA	1.03E-10	NO DATA	NO DATA	NO DATA	1.04E-04
Y-93	1.14E-08	NO DATA	3.13E-10	NO DATA	NO DATA	NO DATA	1.70E-04
ZR-95	1.16E-07	2.55E-08	2.27E-08	NO DATA	3.65E-08	NO DATA	2.66E-05
ZR-97	6.99E-09	1.01E-09	5.96E-10	NO DATA	1.45E-09	NO DATA	1.53E-04
NB-95	2.25E-08	8.76E-09	6.26E-09	NO DATA	8.23E-09	NO DATA	1.62E-05
MO-99	NO DATA	1.33E-05	3.29E-06	NO DATA	2.84E-05	NO DATA	1.10E-05
TC-99m	9.23E-10	1.81E-09	3.00E-08	NO DATA	2.63E-08	9.19E-10	1.03E-06
TC-101	1.07E-09	1.12E-09	1.42E-08	NO DATA	1.91E-08	5.92E-10	3.56E-09
RU-103	7.31E-07	NO DATA	2.81E-07	NO DATA	1.84E-06	NO DATA	1.89E-05
RU-105	6.45E-08	NO DATA	2.34E-08	NO DATA	5.67E-07	NO DATA	4.21E-05
RU-106	1.17E-05	NO DATA	1.46E-06	NO DATA	1.58E-05	NO DATA	1.82E-04
AG-110m	5.39E-07	3.64E-07	2.91E-07	NO DATA	6.78E-07	NO DATA	4.33E-05
TE-125m	1.14E-05	3.09E-06	1.52E-06	3.20E-06	NO DATA	NO DATA	1.10E-05
TE-127m	2.89E-05	7.78E-06	3.43E-06	6.91E-06	8.24E-05	NO DATA	2.34E-05
TE-127	4.71E-07	1.27E-07	1.01E-07	3.26E-07	1.34E-06	NO DATA	1.84E-05
TE-129m	4.87E-05	1.36E-05	7.56E-06	1.57E-05	1.43E-04	NO DATA	5.94E-05
TE-129	1.34E-07	3.74E-08	3.18E-08	9.56E-08	3.92E-07	NO DATA	8.34E-06
TE-131m	7.20E-06	2.49E-06	2.65E-06	5.12E-06	2.41E-05	NO DATA	1.01E-04
TE-131	8.30E-08	2.53E-08	2.47E-08	6.35E-08	2.51E-07	NO DATA	4.36E-07
TE-132	1.01E-05	4.47E-06	5.40E-06	6.51E-06	4.15E-05	NO DATA	4.50E-05
I-130	2.92E-06	5.90E-06	3.04E-06	6.50E-04	8.82E-06	NO DATA	2.76E-06
I-131	1.72E-05	1.73E-05	9.83E-06	5.72E-03	2.84E-05	NO DATA	1.54E-06
I-132	8.00E-07	1.47E-06	6.76E-07	6.82E-05	2.25E-06	NO DATA	1.73E-06
I-133	5.92E-06	7.32E-06	2.77E-06	1.36E-03	1.22E-05	NO DATA	2.95E-06
I-134	4.19E-07	7.78E-07	3.58E-07	1.79E-05	1.19E-06	NO DATA	5.16E-07

TABLE 3.5-7 (continued)

INGESTION DOSE FACTORS FOR CHILD - $(DFL_i)_a$
(mrem per pCi ingested)

NUCLIDE	BONE	LIVER	T.BODY	THYROID	KIDNEY	LUNG	GI-LLI
I-135	1.75E-06	3.15E-06	1.49E-06	2.79E-04	4.83E-06	NO DATA	2.40E-06
CS-134	2.34E-04	3.84E-04	8.10E-05	NO DATA	1.19E-04	4.27E-05	2.07E-06
CS-136	2.35E-05	6.46E-05	4.18E-05	NO DATA	3.44E-05	5.13E-06	2.27E-06
CS-137	3.27E-04	3.13E-04	4.62E-05	NO DATA	1.02E-04	3.67E-05	1.96E-06
CS-138	2.28E-07	3.17E-07	2.01E-07	NO DATA	2.23E-07	2.40E-08	1.46E-07
BA-139	4.14E-07	2.21E-10	1.20E-08	NO DATA	1.93E-10	1.30E-10	2.39E-05
BA-140	8.31E-05	7.28E-08	4.85E-06	NO DATA	2.37E-08	4.34E-08	4.21E-05
BA-141	2.00E-07	1.12E-10	6.51E-09	NO DATA	9.69E-11	6.58E-10	1.14E-07
BA-142	8.74E-08	6.29E-11	4.88E-09	NO DATA	5.09E-11	3.70E-11	1.14E-09
LA-140	1.01E-08	3.53E-09	1.10E-09	NO DATA	NO DATA	NO DATA	9.84E-05
LA-142	5.24E-10	1.67E-10	5.23E-11	NO DATA	NO DATA	NO DATA	3.31E-05
CE-141	8.97E-08	1.98E-08	2.94E-09	NO DATA	8.68E-09	NO DATA	2.47E-05
CE-143	6.99E-09	3.79E-06	5.49E-10	NO DATA	1.59E-09	NO DATA	5.55E-05
CE-144	2.08E-06	6.52E-07	1.11E-07	NO DATA	3.61E-07	NO DATA	1.70E-04
PR-143	3.93E-08	1.18E-08	1.95E-09	NO DATA	6.39E-09	NO DATA	4.24E-05
PR-144	1.29E-10	3.99E-11	6.49E-12	NO DATA	2.11E-11	NO DATA	8.59E-08
ND-147	2.79E-08	2.26E-08	1.75E-09	NO DATA	1.24E-08	NO DATA	3.58E-05
W-187	4.29E-07	2.54E-07	1.14E-07	NO DATA	NO DATA	NO DATA	3.57E-05
NP-239	5.25E-09	3.77E-10	2.65E-10	NO DATA	1.09E-09	NO DATA	2.79E-05

*1.21 X 10⁻⁰⁵** Less than 10⁻²⁴

TABLE 3.5-8

INGESTION DOSE FACTORS FOR TEEN - $(DFL_i)_a$
(mrem per pCi ingested)

NUCLIDE	BONE	LIVER	T.BODY	THYROID	KIDNEY	LUNG	GI-LLI
H-3	NO DATA	1.06E-07	1.06E-07	1.06E-07	1.06E-07	1.06E-07	1.06E-07
C-14	4.06E-06*	8.12E-07	8.12E-07	8.12E-07	8.12E-07	8.12E-07	8.12E-07
NA-24	2.30E-06	2.30E-06	2.30E-06	2.30E-06	2.30E-06	2.30E-06	2.30E-06
P-32	2.76E-04	1.71E-05	1.07E-05	NO DATA	NO DATA	NO DATA	2.32E-05
CR-51	NO DATA	NO DATA	3.60E-09	2.00E-09	7.89E-10	5.14E-09	6.05E-07
MN-54	NO DATA	5.90E-06	1.17E-06	NO DATA	1.76E-06	NO DATA	1.21E-05
MN-56	NO DATA	1.58E-07	2.81E-08	NO DATA	2.00E-07	NO DATA	1.04E-05
FE-55	3.78E-06	2.68E-06	6.25E-07	NO DATA	NO DATA	1.70E-06	1.16E-06
FE-59	5.87E-06	1.37E-05	5.29E-06	NO DATA	NO DATA	4.32E-06	3.24E-05
CO-58	NO DATA	9.72E-07	2.24E-06	NO DATA	NO DATA	NO DATA	1.34E-05
CO-60	NO DATA	2.81E-06	6.33E-06	NO DATA	NO DATA	NO DATA	3.66E-05
NI-63	1.77E-04	1.25E-05	6.00E-06	NO DATA	NO DATA	NO DATA	1.99E-06
NI-65	7.49E-07	9.57E-08	4.36E-08	NO DATA	NO DATA	NO DATA	5.19E-06
CU-64	NO DATA	1.15E-07	5.41E-08	NO DATA	2.91E-07	NO DATA	8.92E-06
ZN-65	5.76E-06	2.00E-05	9.33E-06	NO DATA	1.28E-05	NO DATA	8.47E-06
ZN-69	1.47E-08	2.80E-08	1.96E-09	NO DATA	1.83E-08	NO DATA	5.16E-08
BR-83	NO DATA	NO DATA	5.74E-08	NO DATA	NO DATA	NO DATA	LT E-24**
BR-84	NO DATA	NO DATA	7.22E-08	NO DATA	NO DATA	NO DATA	LT E-24
BR-85	NO DATA	NO DATA	3.05E-09	NO DATA	NO DATA	NO DATA	LT E-24
RB-86	NO DATA	2.98E-05	1.40E-05	NO DATA	NO DATA	NO DATA	4.41E-06
RB-88	NO DATA	8.52E-08	4.54E-08	NO DATA	NO DATA	NO DATA	7.30E-15
RB-89	NO DATA	5.50E-08	3.89E-08	NO DATA	NO DATA	NO DATA	8.43E-17
SR-89	4.40E-04	NO DATA	1.26E-05	NO DATA	NO DATA	NO DATA	5.24E-05
SR-90	8.30E-03	NO DATA	2.05E-03	NO DATA	NO DATA	NO DATA	2.33E-04
SR-91	8.07E-06	NO DATA	3.21E-07	NO DATA	NO DATA	NO DATA	3.66E-05
SR-92	3.05E-06	NO DATA	1.30E-07	NO DATA	NO DATA	NO DATA	7.77E-05
Y-90	1.37E-08	NO DATA	3.69E-10	NO DATA	NO DATA	NO DATA	1.13E-04

TABLE 3.5-8 (continued)
 INGESTION DOSE FACTORS FOR TEEN - (DFL_i)_a
 (mrem per pCi ingested)

NUCLIDE	BONE	LIVER	T. BODY	THYROID	KIDNEY	LUNG	GI-LLI
Y-91m	1.29E-10	NO DATA	4.93E-12	NO DATA	NO DATA	NO DATA	6.09E-09
Y-91	2.01E-07	NO DATA	5.39E-09	NO DATA	NO DATA	NO DATA	8.24E-05
Y-92	1.21E-09	NO DATA	3.50E-11	NO DATA	NO DATA	NO DATA	3.32E-05
Y-93	3.83E-09	NO DATA	1.05E-10	NO DATA	NO DATA	NO DATA	1.17E-04
ZR-95	4.12E-08	1.30E-08	8.94E-09	NO DATA	1.91E-08	NO DATA	3.00E-05
ZR-97	2.37E-09	4.69E-10	2.16E-10	NO DATA	7.11E-10	NO DATA	1.27E-04
NB-95	8.22E-09	4.56E-09	2.51E-09	NO DATA	4.42E-09	NO DATA	1.95E-05
MO-99	NO DATA	6.03E-06	1.15E-06	NO DATA	1.38E-05	NO DATA	1.08E-05
TC-99m	3.32E-10	9.26E-10	1.20E-08	NO DATA	1.38E-08	5.14E-10	6.08E-07
TC-101	3.60E-10	5.12E-10	5.03E-09	NO DATA	9.26E-09	3.12E-10	8.75E-17
RU-103	2.55E-07	NO DATA	1.09E-07	NO DATA	8.99E-07	NO DATA	2.13E-05
RU-105	2.18E-08	NO DATA	8.46E-09	NO DATA	2.75E-07	NO DATA	1.76E-05
RU-106	3.92E-06	NO DATA	4.94E-07	NO DATA	7.56E-06	NO DATA	1.88E-04
AG-110m	2.05E-07	1.94E-07	1.18E-07	NO DATA	3.70E-07	NO DATA	5.45E-05
TE-125m	3.83E-06	1.38E-06	5.12E-07	1.07E-06	NO DATA	NO DATA	1.13E-05
TE-127m	9.67E-06	3.43E-06	1.15E-06	2.30E-06	3.92E-05	NO DATA	2.41E-05
TE-127	1.58E-07	5.60E-08	3.40E-08	1.09E-07	6.40E-07	NO DATA	1.22E-05
TE-129m	1.63E-05	6.05E-06	2.58E-06	5.26E-06	6.82E-05	NO DATA	6.12E-05
TE-129	4.48E-08	1.67E-08	1.09E-08	3.20E-08	1.88E-07	NO DATA	2.45E-07
TE-131m	2.44E-06	1.17E-06	9.76E-07	1.76E-06	1.22E-05	NO DATA	9.39E-05
TE-131	2.79E-08	1.15E-08	8.72E-09	2.15E-08	1.22E-07	NO DATA	2.29E-09
TE-132	3.49E-06	2.21E-06	2.08E-06	2.33E-06	2.12E-05	NO DATA	7.00E-05
I-130	1.03E-06	2.98E-06	1.19E-06	2.43E-04	4.59E-06	NO DATA	2.29E-06
I-131	5.85E-06	8.19E-06	4.40E-06	2.39E-03	1.41E-05	NO DATA	1.62E-06
I-132	2.79E-07	7.30E-07	2.62E-07	2.46E-05	1.15E-06	NO DATA	3.18E-07
I-133	2.01E-06	3.41E-06	1.04E-06	4.76E-04	5.98E-06	NO DATA	2.58E-06
I-134	1.46E-07	3.87E-07	1.39E-07	6.45E-06	6.10E-07	NO DATA	5.10E-09

TABLE 3.5-8 (continued)

INGESTION DOSE FACTORS FOR TEEN - (DFL₁)_a
(mrem per pCi ingested)

NUCLIDE	BONE	LIVER	T.BODY	THYROID	KIDNEY	LUNG	GI-LLI
I-135	6.10E-07	1.57E-06	5.82E-07	1.01E-04	2.48E-06	NO DATA	1.74E-06
CS-134	8.37E-05	1.97E-04	9.14E-05	NO DATA	6.26E-05	2.39E-05	2.45E-06
CS-136	8.59E-06	3.38E-05	2.27E-05	NO DATA	1.84E-05	2.90E-06	2.72E-06
CS-137	1.12E-04	1.49E-04	5.19E-05	NO DATA	5.07E-05	1.97E-05	2.12E-06
CS-138	7.76E-08	1.49E-07	7.45E-08	NO DATA	1.10E-07	1.28E-08	6.76E-11
BA-139	1.39E-07	9.78E-11	4.05E-09	NO DATA	9.22E-11	6.74E-11	1.24E-06
BA-140	2.84E-05	3.48E-08	1.83E-06	NO DATA	1.18E-08	2.34E-08	4.38E-05
BA-141	6.71E-08	5.01E-11	2.24E-09	NO DATA	4.65E-11	3.43E-11	1.43E-13
BA-142	2.99E-08	2.99E-11	1.84E-09	NO DATA	2.53E-11	1.99E-11	9.18E-20
LA-140	3.48E-09	1.71E-09	4.55E-10	NO DATA	NO DATA	NO DATA	9.82E-05
LA-142	1.79E-10	7.95E-11	1.98E-11	NO DATA	NO DATA	NO DATA	2.42E-06
CE-141	1.33E-08	8.88E-09	1.02E-09	NO DATA	4.18E-09	NO DATA	2.54E-05
CE-143	2.35E-09	1.71E-06	1.91E-10	NO DATA	7.67E-10	NO DATA	5.14E-05
CE-144	6.96E-07	2.88E-07	3.74E-08	NO DATA	1.72E-07	NO DATA	1.75E-04
PR-143	1.31E-08	5.23E-09	6.52E-10	NO DATA	3.04E-09	NO DATA	4.31E-05
PR-144	4.30E-11	1.76E-11	2.18E-12	NO DATA	1.01E-11	NO DATA	4.74E-14
ND-147	9.38E-09	1.02E-08	6.11E-10	NO DATA	5.99E-09	NO DATA	3.68E-05
W-187	1.46E-07	1.19E-07	4.17E-08	NO DATA	NO DATA	NO DATA	3.22E-05
NP-239	1.76E-09	1.66E-10	9.22E-11	NO DATA	5.21E-10	NO DATA	2.67E-05

* 4.06×10^{-06}

** Less than 10^{-24}

TABLE 3.5-9

INGESTION DOSE FACTORS FOR ADULT - $(DFL_1)_a$
(mrem per pCi ingested)

NUCLIDE	BONE	LIVER	T.BODY	THYROID	KIDNEY	LUNG	GI-LLI
H-3	NO DATA	1.05E-07	1.05E-07	1.05E-07	1.05E-07	1.05E-07	1.05E-07
C-14	2.84E-06*	5.68E-07	5.68E-07	5.68E-07	5.68E-07	5.68E-07	5.68E-07
NA-24	1.70E-06	1.70E-06	1.70E-06	1.70E-06	1.70E-06	1.70E-06	1.70E-06
P-32	1.93E-04	1.20E-05	7.46E-06	NO DATA	NO DATA	NO DATA	2.17E-05
CR-51	NO DATA	NO DATA	2.66E-09	1.59E-09	5.86E-10	3.53E-09	6.69E-07
MN-54	NO DATA	4.57E-06	8.72E-07	NO DATA	1.36E-06	NO DATA	1.40E-05
MN-56	NO DATA	1.15E-07	2.04E-08	NO DATA	1.46E-07	NO DATA	3.67E-06
FE-55	2.75E-06	1.90E-06	4.43E-07	NO DATA	NO DATA	1.06E-06	1.09E-06
FE-59	4.34E-06	1.02E-05	3.91E-06	NO DATA	NO DATA	2.85E-06	3.40E-05
CO-58	NO DATA	7.45E-07	1.67E-06	NO DATA	NO DATA	NO DATA	1.51E-05
CO-60	NO DATA	2.14E-06	4.72E-06	NO DATA	NO DATA	NO DATA	4.02E-05
NI-63	1.30E-04	9.01E-06	4.36E-06	NO DATA	NO DATA	NO DATA	1.88E-06
NI-65	5.28E-07	6.86E-08	3.13E-08	NO DATA	NO DATA	NO DATA	1.74E-06
CU-64	NO DATA	8.33E-08	3.91E-08	NO DATA	2.10E-07	NO DATA	7.10E-06
ZN-65	4.84E-06	1.54E-05	6.96E-06	NO DATA	1.03E-05	NO DATA	9.70E-06
ZN-69	1.03E-08	1.97E-08	1.37E-09	NO DATA	1.28E-08	NO DATA	2.96E-09
BR-83	NO DATA	NO DATA	4.02E-08	NO DATA	NO DATA	NO DATA	5.79E-08
BR-84	NO DATA	NO DATA	5.21E-08	NO DATA	NO DATA	NO DATA	4.09E-13
BR-85	NO DATA	NO DATA	2.14E-09	NO DATA	NO DATA	NO DATA	LT E-24**
RB-86	NO DATA	2.11E-05	9.83E-06	NO DATA	NO DATA	NO DATA	4.16E-06
RB-88	NO DATA	6.05E-08	3.21E-08	NO DATA	NO DATA	NO DATA	8.36E-19
RB-89	NO DATA	4.01E-08	2.82E-08	NO DATA	NO DATA	NO DATA	2.33E-21
SR-89	3.08E-04	NO DATA	8.84E-06	NO DATA	NO DATA	NO DATA	4.94E-05
SR-90	7.58E-03	NO DATA	1.86E-03	NO DATA	NO DATA	NO DATA	2.19E-04
SR-91	5.67E-06	NO DATA	2.29E-07	NO DATA	NO DATA	NO DATA	2.70E-05
SR-92	2.15E-06	NO DATA	9.30E-08	NO DATA	NO DATA	NO DATA	4.26E-05
Y-90	9.62E-09	NO DATA	2.58E-10	NO DATA	NO DATA	NO DATA	1.02E-04

TABLE 3.5-9 (continued)

INGESTION DOSE FACTORS FOR ADULT - $(DFL_i)_a$
(mrem per pCi ingested)

NUCLIDE	BONE	LIVER	T.BODY	THYROID	KIDNEY	LUNG	GI-LLI
Y-91m	9.09E-11	NO DATA	3.52E-12	NO DATA	NO DATA	NO DATA	2.67E-10
Y-91	1.41E-07	NO DATA	3.77E-09	NO DATA	NO DATA	NO DATA	7.76E-05
Y-92	8.45E-10	NO DATA	2.47E-11	NO DATA	NO DATA	NO DATA	1.48E-05
Y-93	2.68E-09	NO DATA	7.40E-11	NO DATA	NO DATA	NO DATA	8.50E-05
ZR-95	3.04E-08	9.75E-09	6.60E-09	NO DATA	1.53E-08	NO DATA	3.09E-05
ZR-97	1.68E-09	3.39E-10	1.55E-10	NO DATA	5.12E-10	NO DATA	1.05E-04
NB-95	6.22E-09	3.46E-09	1.86E-09	NO DATA	3.42E-09	NO DATA	2.10E-05
MO-99	NO DATA	4.31E-06	8.20E-07	NO DATA	9.76E-06	NO DATA	9.99E-06
TC-99m	2.47E-10	6.98E-10	8.89E-09	NO DATA	1.06E-08	3.42E-10	4.13E-07
TC-101	2.54E-10	3.66E-10	3.59E-09	NO DATA	6.59E-09	1.87E-10	1.10E-21
RU-103	1.85E-07	NO DATA	7.97E-08	NO DATA	7.06E-07	NO DATA	2.16E-05
RU-105	1.54E-08	NO DATA	6.08E-09	NO DATA	1.99E-07	NO DATA	9.42E-06
RU-106	2.75E-06	NO DATA	3.48E-07	NO DATA	5.31E-06	NO DATA	1.78E-04
AG-110m	1.60E-07	1.48E-07	8.79E-08	NO DATA	2.91E-07	NO DATA	6.04E-05
TE-125m	2.68E-06	9.71E-07	3.59E-07	8.06E-07	1.09E-05	NO DATA	1.07E-05
TE-127m	6.77E-06	2.42E-06	8.25E-07	1.73E-06	2.75E-05	NO DATA	2.27E-05
TE-127	1.10E-07	3.95E-08	2.38E-08	8.15E-08	4.48E-07	NO DATA	8.68E-06
TE-129m	1.15E-05	4.29E-06	1.82E-06	3.95E-06	4.80E-05	NO DATA	5.79E-05
TE-129	3.14E-08	1.18E-08	7.65E-09	2.41E-08	1.32E-07	NO DATA	2.37E-08
TE-131m	1.73E-06	8.46E-07	7.05E-07	1.34E-06	8.57E-06	NO DATA	8.40E-05
TE-131	1.97E-08	8.23E-09	6.22E-09	1.62E-08	8.63E-08	NO DATA	2.79E-09
TE-132	2.52E-06	1.63E-06	1.53E-06	1.80E-06	1.57E-05	NO DATA	7.71E-05
I-130	7.56E-07	2.23E-06	8.80E-07	1.89E-04	3.48E-06	NO DATA	1.92E-06
I-131	4.16E-06	5.95E-06	3.41E-06	1.95E-03	1.02E-05	NO DATA	1.57E-06
I-132	2.03E-07	5.43E-07	1.90E-07	1.90E-05	8.65E-07	NO DATA	1.02E-07
I-133	1.42E-06	2.47E-06	7.53E-07	3.63E-04	4.31E-06	NO DATA	2.22E-06
I-134	1.06E-07	2.88E-07	1.03E-07	4.99E-06	4.58E-07	NO DATA	2.51E-10

TABLE 3.5-9 (continued)

INGESTION DOSE FACTORS FOR ADULT - $(DFL_i)_a$
(mrem per pCi ingested)

NUCLIDE	BONE	LIVER	T.BODY	THYROID	KIDNEY	LUNG	GI-ILLI
I-135	4.43E-07	1.16E-06	4.28E-07	7.65E-05	1.86E-06	NO DATA	1.31E-06
CS-134	6.22E-05	1.48E-04	1.21E-04	NO DATA	4.79E-05	1.59E-05	2.59E-06
CS-136	6.51E-06	2.57E-05	1.85E-05	NO DATA	1.43E-05	1.96E-06	2.92E-06
CS-137	7.97E-05	1.09E-04	7.14E-05	NO DATA	3.70E-05	1.23E-05	2.11E-06
CS-138	5.52E-08	1.09E-07	5.40E-08	NO DATA	8.01E-08	7.91E-09	4.65E-13
BA-139	9.70E-08	6.91E-11	2.84E-09	NO DATA	6.46E-11	3.92E-11	1.72E-07
BA-140	2.03E-05	2.55E-08	1.33E-06	NO DATA	8.67E-09	1.46E-08	4.18E-05
BA-141	4.71E-08	3.56E-11	1.59E-09	NO DATA	3.31E-11	2.02E-11	2.22E-17
BA-142	2.13E-08	2.19E-11	1.34E-09	NO DATA	1.85E-11	1.24E-11	3.00E-26
LA-140	2.50E-09	1.26E-09	3.33E-10	NO DATA	NO DATA	NO DATA	9.25E-05
LA-142	1.28E-10	5.82E-11	1.45E-11	NO DATA	NO DATA	NO DATA	4.25E-07
CE-141	9.36E-09	6.33E-09	7.18E-10	NO DATA	2.94E-09	NO DATA	2.42E-05
CE-143	1.65E-07	1.22E-06	1.35E-10	NO DATA	5.37E-10	NO DATA	4.56E-05
CE-144	4.88E-07	2.04E-07	2.62E-08	NO DATA	1.21E-07	NO DATA	1.65E-04
PR-143	9.20E-09	3.69E-09	4.56E-10	NO DATA	2.13E-09	NO DATA	4.03E-05
PR-144	3.01E-11	1.25E-11	1.53E-12	NO DATA	7.05E-12	NO DATA	4.33E-18
ND-147	6.29E-09	7.27E-09	4.35E-10	NO DATA	4.25E-09	NO DATA	3.49E-05
W-187	1.03E-07	8.61E-08	3.01E-08	NO DATA	NO DATA	NO DATA	2.82E-05
NP-239	1.19E-09	1.17E-10	6.45E-11	NO DATA	3.65E-10	NO DATA	2.40E-05

* 2.84×10^{-06} ** Less than 10^{-24}

TABLE 3.5-10

INPUT PARAMETERS FOR CALCULATING R_{aij}^C

Parameter	Value	Table*
Q_f (kg/day)	50 for cow 6 for goat	E-3 E-3
U_{ap} (liters/yr) - Infant	330	E-5
- Child	330	E-5
- Teen	400	E-5
- Adult	310	E-5
Y_p (kg/m ²)	0.7	E-15
Y_s (kg/m ²)	2.0	E-15
F_m (days/liter)	Each stable element for cow Each stable element for goat	E-1 E-2
r (dimensionless)	1.0 for radiiodine 0.2 for particulates	E-15 E-15
t_f (seconds)	1.73×10^5 (2 days)	E-15
t_h (seconds)	7.78×10^6 (90 days)	E-15
f_s (dimensionless)	1.0 for cow 1.0 for goat	NUREG -0133 Section 5.3.1.3
f_p (dimensionless)	1.0 for cow 1.0 for goat	NUREG -0133 Section 5.3.1.3

*of Regulatory Guide 1.109 unless otherwise stated

TABLE 3.5-11
 INPUT PARAMETERS FOR CALCULATING R_{aij}^M

<u>Parameter</u>	<u>Value</u>	<u>Table *</u>
U_{ap} (kg/yr) - Infant	0	E-5
- Child	41	E-5
- Teen	65	E-5
- Adult	110	E-5
F_f (days/kg)	Each stable element	E-1
t_s (seconds)	1.73E+06 (20 days)	E-15
t_h (seconds)	7.78E+06 (90 days)	E-15
Y_p (kg/m ²)	0.7	E-15
Y_s (kg/m ²)	2.0	E-15
r (dimensionless)	1.0 for radiiodine 0.2 for particulates	E-15 E-15
Q_f (kg/day)	50	E-3

*of Regulatory Guide 1.109

TABLE 3.5-12
INPUT PARAMETERS FOR CALCULATING R_{aij}^V

<u>Parameter</u>	<u>Value</u>	<u>Table*</u>
L		
U_a (kg/yr) - Infant	0	E-5
- Child	26	E-5
- Teen	42	E-5
- Adult	64	E-5
S		
U_a (kg/yr) - Infant	0	E-5
- Child	520	E-5
- Teen	630	E-5
- Adult	520	E-5
f_L (dimensionless)	1.0	E-15
f_g (dimensionless)	0.76	E-15
t_L (seconds)	8.6×10^4 (1 day)	E-15
t_h (seconds)	5.18×10^6 (60 days)	E-15
Y_v (kg/m ²)	2.0	E-15

* of Regulatory Guide 1.109

TABLE 3.5-13
 INHALATION PATHWAY FACTORS - R_{aij}^I (INFANT)
 (mrem/yr per $\mu\text{Ci}/\text{m}^3$)

ORGAN: ISOTOPE	BONE	LIVER	T. BODY	THYROID	KIDNEY	LUNG	GI-LLI
H-3	NO DATA	6.47E+02*	6.47E+02*	6.47E+02*	6.47E+02*	6.47E+02	6.47E+02*
C-14	2.65E+04	5.31E+03	5.32E+03	5.31E+03	5.31E+03	5.31E+03	5.31E+03
NA-24	1.06E+04	1.06E+04	1.06E+04	1.06E+04	1.06E+04	1.06E+04	1.06E+04
P-32	2.03E+06	1.12E+05	7.74E+04	NO DATA	NO DATA	NO DATA	1.61E+04
CR-51	NO DATA	NO DATA	8.95E+01	5.75E+01	1.32E+01	1.28E+04	3.57E+02
MN-54	NO DATA	2.53E+04	4.98E+03	NO DATA	4.98E+03	1.00E+06	7.06E+03
MN-56	NO DATA	1.54E+00	2.21E-01	NO DATA	1.10E+00	1.25E+04	7.17E+04
FE-55	1.97E+04	1.17E+04	3.33E+03	NO DATA	NO DATA	8.69E+04	1.09E+03
FE-59	1.36E+04	2.35E+04	9.48E+03	NO DATA	NO DATA	1.02E+06	2.48E+04
CO-58	NO DATA	1.22E+03	1.82E+03	NO DATA	NO DATA	7.77E+05	1.11E+04
CO-60	NO DATA	8.02E+03	1.18E+04	NO DATA	NO DATA	4.51E+06	3.19E+04
NI-63	3.39E+05	2.04E+04	1.16E+04	NO DATA	NO DATA	2.09E+05	2.42E+03
NI-65	2.39E+00	2.84E-01	1.23E-01	NO DATA	NO DATA	8.12E+03	5.01E+04
CU-64	NO DATA	1.88E+00	7.74E-01	NO DATA	3.98E+00	9.30E+03	1.50E+04
ZN-65	1.93E+04	6.26E+04	3.11E+04	NO DATA	3.25E+04	6.47E+05	5.14E+04
ZN-69	5.39E-02	9.67E-02	7.18E-03	NO DATA	4.02E-02	1.47E+03	1.32E+04
BR-83	NO DATA	NO DATA	3.81E+02	NO DATA	NO DATA	NO DATA	LT1.4E-15**
BR-84	NO DATA	NO DATA	4.00E+02	NO DATA	NO DATA	NO DATA	LT1.4E-15
BR-85	NO DATA	NO DATA	2.04E+01	NO DATA	NO DATA	NO DATA	LT1.4E-15
RB-86	NO DATA	1.90E+05	8.82E+04	NO DATA	NO DATA	NO DATA	3.04E+03
RB-88	NO DATA	5.57E+02	2.87E+02	NO DATA	NO DATA	NO DATA	3.39E+02
RB-89	NO DATA	3.21E+02	2.06E+02	NO DATA	NO DATA	NO DATA	6.82E+01
SR-89	3.98E+05	NO DATA	1.14E+04	NO DATA	NO DATA	2.03E+06	6.40E+04
SR-90	4.09E+07	NO DATA	2.59E+06	NO DATA	NO DATA	1.12E+07	1.31E+05

TABLE 3.5-13 (continued)

INHALATION PATHWAY FACTORS - R_{aij}^I (INFANT)
(mrem/yr per $\mu\text{Ci}/\text{m}^3$)

ORGAN: ISOTOPE	BONE	LIVER	T.BODY	THYROID	KIDNEY	LUNG	GI-LLI
SR-91	9.56E+01	NO DATA	3.46E+00	NO DATA	NO DATA	5.26E+04	7.34E+04
SR-92	1.05E+01	NO DATA	3.91E-01	NO DATA	NO DATA	2.38E+04	1.40E+05
Y-90	3.29E+03	NO DATA	8.82E+01	NO DATA	NO DATA	2.69E+05	1.04E+05
Y-91m	4.07E-01	NO DATA	1.39E-02	NO DATA	NO DATA	2.79E+03	2.35E+03
Y-91	5.88E+05	NO DATA	1.57E+04	NO DATA	NO DATA	2.45E+06	7.03E+04
Y-92	1.64E+01	NO DATA	4.61E-01	NO DATA	NO DATA	2.45E+04	1.27E+05
Y-93	1.50E+02	NO DATA	4.07E+00	NO DATA	NO DATA	7.64E+04	1.67E+05
ZR-95	1.15E+05	2.79E+04	2.03E+04	NO DATA	3.11E+04	1.75E+06	2.17E+04
ZR-97	1.50E+02	2.56E+01	1.17E+01	NO DATA	2.59E+01	1.10E+05	1.40E+05
NB-95	1.57E+04	6.43E+03	3.78E+03	NO DATA	4.72E+03	4.79E+05	1.27E+04
MO-99	NO DATA	1.65E+02	3.23E+01	NO DATA	2.65E+02	1.35E+05	4.87E+04
TC-99m	1.40E-03	2.88E-03	3.72E-02	NO DATA	3.11E-02	8.11E+02	2.03E+03
TC-101	6.51E-05	8.23E-05	8.12E-04	NO DATA	9.79E-04	5.84E+02	8.44E+02
RU-103	2.02E+03	NO DATA	6.79E+02	NO DATA	4.24E+03	5.52E+05	1.61E+04
RU-105	1.22E+00	NO DATA	4.10E-01	NO DATA	8.99E-01	1.57E+04	4.84E+04
RU-106	8.68E+04	NO DATA	1.09E+04	NO DATA	1.07E+05	1.16E+07	1.64E+05
AG-110m	9.98E+03	7.22E+03	5.00E+03	NO DATA	1.09E+04	3.67E+06	3.30E+04
TE-125m	4.76E+03	1.99E+03	6.58E+02	1.62E+03	NO DATA	4.47E+05	1.29E+04
TE-127m	1.67E+04	6.90E+03	2.07E+03	4.87E+03	3.75E+04	1.31E+06	2.73E+04
TE-127	2.23E+00	9.53E-01	4.89E-01	1.85E+00	4.86E+00	1.03E+04	2.44E+04
TE-129m	1.41E+04	6.09E+03	2.23E+03	5.47E+03	3.18E+04	1.68E+06	6.90E+04
TE-129	7.88E-02	3.47E+02	1.88E-02	6.75E-02	1.75E-01	3.00E+03	2.63E+04
TE-131m	1.07E+02	5.50E+01	3.63E+01	8.93E+01	2.65E+02	1.99E+05	1.19E+05
TE-131	1.74E-02	8.22E-03	5.00E-03	1.58E-02	3.99E-02	2.06E+03	8.22E+03
TE-132	3.72E+02	2.37E+02	1.76E+02	2.79E+02	1.03E+03	3.40E+05	4.41E+04
L-130	6.39E+03	1.39E+04	5.57E+03	1.60E+06	1.53E+04	NO DATA	1.99E+03
I-131	3.79E+04	4.44E+04	1.96E+04	1.48E+07	5.18E+04	NO DATA	1.06E+03

TABLE 3.5-13 (continued)

INHALATION PATHWAY FACTORS - R_{aij}^I (INFANT)
(mrem/yr per $\mu\text{Ci}/\text{m}^3$)

ORGAN: ISOTOPE	BONE	LIVER	T.BODY	THYROID	KIDNEY	LUNG	GI-LLI
I-132	1.69E+03	3.54E+03	1.26E+03	1.69E+05	3.95E+03	NO DATA	1.90E+03
I-133	1.32E+04	1.92E+04	5.60E+03	3.56E+06	2.24E+04	NO DATA	2.16E+03
I-134	9.21E+02	1.88E+03	6.65E+02	4.45E+04	2.09E+03	NO DATA	1.29E+03
I-135	3.86E+03	7.60E+03	2.77E+03	6.96E+05	8.47E+03	NO DATA	1.83E+03
CS-134	3.96E+05	7.03E+05	7.45E+04	NO DATA	1.90E+05	7.97E+04	1.33E+03
CS-136	4.83E+04	1.35E+05	5.29E+04	NO DATA	5.64E+04	1.18E+04	1.43E+03
CS-137	5.49E+05	6.12E+05	4.55E+04	NO DATA	1.72E+05	7.13E+04	1.33E+03
CS-138	5.05E+02	7.81E+02	3.98E+02	NO DATA	4.10E+02	6.54E+01	8.76E+02
BA-139	1.48E+00	9.84E-04	4.30E-02	NO DATA	5.92E-04	5.95E+03	5.10E+04
BA-140	5.60E+04	5.60E+01	2.90E+03	NO DATA	1.34E+01	1.60E+06	3.84E+04
BA-141	1.57E-01	1.08E-04	4.97E-03	NO DATA	6.50E-05	2.97E+03	4.75E+03
BA-142	3.98E-02	3.30E-05	1.96E-03	NO DATA	1.90E-05	1.55E+03	6.93E+02
LA-140	5.05E+02	2.00E+02	5.15E+01	NO DATA	NO DATA	1.68E+05	8.48E+04
LA-142	1.03E+00	3.77E-01	9.04E-02	NO DATA	NO DATA	8.22E+03	5.95E+04
CE-141	2.77E+04	1.67E+04	1.99E+03	NO DATA	5.25E+03	5.17E+05	2.16E+04
CE-143	2.93E+02	1.93E+02	2.21E+01	NO DATA	5.64E+01	1.16E+05	4.97E+04
CE-144	3.19E+06	1.21E+06	1.76E+05	NO DATA	5.38E+05	9.84E+06	1.48E+05
PR-143	1.40E+04	5.24E+03	6.99E+02	NO DATA	1.97E+03	4.33E+05	3.72E+04
PR-144	4.79E-02	1.85E-02	2.41E-03	NO DATA	6.72E-03	1.61E+03	4.28E+03
ND-147	7.94E+03	8.13E+03	5.00E+02	NO DATA	3.15E+03	3.22E+05	3.12E+04
W-187	1.30E+01	9.02E+00	3.12E+00	NO DATA	NO DATA	3.96E+04	3.56E+04
NP-239	3.71E+02	3.32E+01	1.88E+01	NO DATA	6.62E+01	5.95E+04	2.49E+04

* 6.47×10^2 ** Less than 1.40×10^{-15}

TABLE 3.5-14

INHALATION PATHWAY FACTORS - R_{aij}^I (CHILD)
(mrem/yr per $\mu\text{Ci}/\text{m}^3$)

ORGAN: ISOTOPE	BONE	LIVER	T.BODY	THYROID	KIDNEY	LUNG	GI-LLI
H-3	NO DATA	1.12E+03*	1.12E+03	1.12E+03	1.12E+03	1.12E+03	1.12E+03
C-14	3.58E+04	6.73E+03	6.73E+03	6.73E+03	6.73E+03	6.73E+03	6.73E+03
NA-24	1.61E+04	1.61E+04	1.61E+04	1.61E+04	1.61E+04	1.61E+04	1.61E+04
P-32	2.60E+06	1.14E+05	9.87E+04	NO DATA	NO DATA	NO DATA	4.21E+04
CR-51	NO DATA	NO DATA	1.54E+02	8.54E+01	2.43E+01	1.70E+04	1.08E+03
MN-54	NO DATA	4.29E+04	9.51E+03	NO DATA	1.00E+04	1.58E+06	2.29E+04
MN-56	NO DATA	1.66E+00	3.12E-01	NO DATA	1.67E+00	1.31E+04	1.23E+05
FE-55	4.74E+04	2.52E+04	7.77E+03	NO DATA	NO DATA	1.11E+05	2.87E+03
FE-59	2.07E+04	3.34E+04	1.67E+04	NO DATA	NO DATA	1.27E+06	7.07E+04
CO-58	NO DATA	1.77E+03	3.16E+03	NO DATA	NO DATA	1.11E+06	3.44E+04
CO-60	NO DATA	1.31E+04	2.26E+04	NO DATA	NO DATA	7.07E+06	9.62E+04
NI-63	8.21E+05	4.63E+04	2.80E+04	NO DATA	NO DATA	2.73E+05	6.33E+03
NI-65	2.99E+00	2.96E-01	1.64E-01	NO DATA	NO DATA	8.18E+03	8.40E+04
CU-64	NO DATA	1.99E+00	1.07E+00	NO DATA	6.03E+00	9.58E+03	3.67E+04
ZN-65	4.26E+04	1.13E+05	7.03E+04	NO DATA	7.14E+04	9.95E+05	1.63E+04
ZN-69	6.70E-02	9.66E-02	8.92E-03	NO DATA	5.85E-02	1.42E+03	1.02E+04
BR-83	NO DATA	NO DATA	4.74E+02	NO DATA	NO DATA	NO DATA	LT3.70E-15**
BR-84	NO DATA	NO DATA	5.48E+02	NO DATA	NO DATA	NO DATA	LT3.70E-15
BR-85	NO DATA	NO DATA	2.53E+01	NO DATA	NO DATA	NO DATA	LT3.70E-15
RB-86	NO DATA	1.98E+05	1.14E+05	NO DATA	NO DATA	NO DATA	7.99E+03
RB-88	NO DATA	5.62E+02	3.66E+02	NO DATA	NO DATA	NO DATA	1.72E+01
RB-89	NO DATA	3.45E+02	2.89E+02	NO DATA	NO DATA	NO DATA	1.89E+00
SR-89	5.99E+05	NO DATA	1.72E+04	NO DATA	NO DATA	2.16E+06	1.67E+05
SR-90	1.01E+08	NO DATA	6.44E+06	NO DATA	NO DATA	1.48E+07	3.43E+05
SR-91	1.21E+02	NO DATA	4.59E+00	NO DATA	NO DATA	5.33E+04	1.74E+05
SE-92	1.31E+01	NO DATA	5.25E-01	NO DATA	NO DATA	2.40E+04	2.42E+05
T-90	4.11E+03	NO DATA	1.11E+02	NO DATA	NO DATA	2.62E+05	2.66E+05

TABLE 3.5-14 (continued)

INHALATION PATHWAY FACTORS - R_{aij}^I (CHILD)
(mrem/yr per $\mu\text{Ci}/\text{m}^3$)

ORGAN: ISOTOPE	BONE	LIVER	T.BODY	THYROID	KIDNEY	LUNG	GI-LLI
Y-91m	5.07E-01	NO DATA	1.84E-02	NO DATA	NO DATA	2.81E+03	1.72E+03
Y-91	9.14E+05	NO DATA	2.44E+04	NO DATA	NO DATA	2.63E+06	1.84E+05
Y-92	2.04E+01	NO DATA	5.81E-01	NO DATA	NO DATA	2.39E+04	2.39E+05
Y-93	1.86E+02	NO DATA	5.11E+00	NO DATA	NO DATA	7.44E+04	3.89E+05
ZR-95	1.90E+05	4.18E+04	3.70E+04	NO DATA	5.96E+04	2.23E+06	6.11E+04
ZR-97	1.88E+02	2.72E+01	1.60E+01	NO DATA	3.89E+01	1.13E+05	3.51E+05
NB-95	2.35E+04	9.18E+03	6.55E+03	NO DATA	8.62E+03	6.14E+05	3.70E+04
MO-99	NO DATA	1.72E+02	4.26E+01	NO DATA	3.92E+02	1.35E+05	1.27E+05
TC-99m	1.78E-03	3.48E-03	5.77E-02	NO DATA	5.07E-02	9.51E+02	4.81E+03
TC-101	8.10E-05	8.51E-05	1.08E-03	NO DATA	1.45E-03	5.84E+02	1.63E+01
RU-103	2.79E+03	NO DATA	1.07E+03	NO DATA	7.03E+03	6.62E+05	4.48E+04
RU-105	1.53E+00	NO DATA	5.55E-01	NO DATA	1.34E+00	1.59E+04	9.95E+04
RU-106	1.36E+05	NO DATA	1.69E+04	NO DATA	1.84E+05	1.43E+07	4.29E+05
AG-110m	1.69E+04	1.14E+04	9.14E+03	NO DATA	2.12E+04	5.48E+06	1.00E+05
TE-125m	6.73E+03	2.33E+03	9.14E+02	1.92E+03	NO DATA	4.77E+05	3.38E+04
TE-127m	2.49E+04	8.55E+03	3.02E+03	6.07E+03	6.36E+04	1.48E+06	7.14E+04
TE-127	2.77E+00	9.51E-01	6.11E-01	1.96E+00	7.07E+00	1.00E+04	5.62E+04
TE-129m	1.92E+04	6.85E+03	3.04E+03	6.33E+03	5.03E+04	1.76E+06	1.82E+05
TE-129	9.77E-02	3.50E-02	2.38E-02	7.14E-02	2.57E-01	2.93E+03	2.55E+04
TE-131m	1.34E+02	5.92E+01	5.07E+01	9.77E+01	4.00E+02	2.06E+05	3.08E+05
TE-131	2.17E-02	8.44E-03	6.59E-03	1.70E-02	5.88E-02	2.05E+03	1.33E+03
TE-132	4.81E+02	2.72E+02	2.63E+02	3.17E+02	1.77E+03	3.77E+05	1.38E+05
I-130	8.18E+03	1.64E+04	8.44E+03	1.85E+06	2.45E+04	NO DATA	5.11E+03
I-131	4.81E+04	4.81E+04	2.73E+04	1.62E+07	7.88E+04	NO DATA	2.84E+03
I-132	2.12E+03	4.07E+03	1.88E+03	1.94E+05	6.25E+03	NO DATA	3.20E+03
I-133	1.66E+04	2.03E+04	7.70E+03	3.85E+06	3.38E+04	NO DATA	5.48E+03
I-134	1.17E+03	2.16E+03	9.95E+02	5.07E+04	3.30E+03	NO DATA	9.54E+02

TABLE 3.5-14 (continued)

INHALATION PATHWAY FACTORS - R_{aij}^I (CHILD)
(mrem/yr per $\mu\text{Ci}/\text{m}^3$)

ORGAN: ISOTOPE	BONE	LIVER	T.BODY	THYROID	KIDNEY	LUNG	GI-LLI
I-135	4.92E+03	8.73E+03	4.14E+03	7.92E+05	1.34E+04	NO DATA	4.44E+03
CS-134	6.51E+05	1.01E+06	2.25E+05	NO DATA	3.30E+05	1.21E+05	3.85E+03
CS-136	6.51E+04	1.71E+05	1.16E+05	NO DATA	9.55E+04	1.45E+04	4.18E+03
CS-137	9.70E+05	8.25E+05	1.28E+05	NO DATA	2.82E+05	1.04E+05	3.62E+03
CS-138	6.33E+02	8.40E+02	5.55E+02	NO DATA	6.22E+02	6.81E+01	2.70E+02
BA-139	1.84E+00	9.84E-04	5.37E-02	NO DATA	8.62E-04	5.77E+03	5.77E+04
BA-140	7.40E+04	6.48E+01	4.33E+03	NO DATA	2.11E+01	1.74E+06	1.02E+05
BA-141	1.96E-01	1.09E-04	6.36E-03	NO DATA	9.47E-05	2.92E+03	2.75E+02
BA-142	5.00E-02	3.60E-05	2.79E-03	NO DATA	2.91E-05	1.64E+03	2.74E+00
LA-140	6.44E+02	2.25E+02	7.55E+01	NO DATA	NO DATA	1.83E+05	2.26E+05
LA-142	1.30E+00	4.11E-01	1.29E-01	NO DATA	NO DATA	8.70E+03	7.59E+04
CE-141	3.92E+04	1.95E+05	2.90E+03	NO DATA	8.55E+03	5.44E+05	5.66E+04
CE-143	3.66E+02	1.99E+02	2.87E+01	NO DATA	8.36E+01	1.15E+05	1.27E+05
CE-144	6.77E+06	2.12E+06	3.61E+05	NO DATA	1.17E+06	1.20E+07	3.89E+05
PR-143	1.85E+04	5.55E+03	9.14E+02	NO DATA	3.00E+03	4.33E+05	9.73E+04
PR-144	5.96E-02	1.35E-02	3.00E-03	NO DATA	9.77E-03	1.57E+03	1.97E+02
ND-147	1.08E+04	8.73E+03	6.81E+02	NO DATA	4.81E+03	3.28E+05	8.21E+04
W-187	1.63E+01	9.66E+00	4.33E+00	NO DATA	NO DATA	4.11E+04	9.10E+04
NP-239	4.66E+02	3.34E+01	2.35E+01	NO DATA	9.73E+01	5.81E+04	6.40E+04

* 1.12×10^3 ** Less than 3.70×10^{-15}

TABLE 3.5-15 (continued)

INHALATION PATHWAY FACTORS - R_{aij}^I (TEEN)
(mrem/yr per $\mu\text{Ci}/\text{m}^3$)

ORGAN: ISOTOPE	BONE	LIVER	T.BODY	THYROID	KIDNEY	LUNG	GI-LLI
Y-91m	3.70E-01	NO DATA	1.42E-02	NO DATA	NO DATA	3.20E+03	3.02E+01
Y-91	6.61E+05	NO DATA	1.77E+04	NO DATA	NO DATA	2.94E+06	4.09E+05
-92	1.47E+01	NO DATA	4.29E-01	NO DATA	NO DATA	2.68E+04	1.65E+05
Y-93	1.35E+02	NO DATA	3.72E+00	NO DATA	NO DATA	8.32E+04	5.79E+05
ZR-95	1.46E+05	4.58E+04	3.15E+04	NO DATA	6.74E+04	2.69E+06	1.49E+05
ZR-97	1.38E+02	2.72E+01	1.26E+01	NO DATA	4.12E+01	1.30E+05	6.30E+05
NB-95	1.86E+04	1.03E+04	5.66E+03	NO DATA	1.00E+04	7.51E+05	9.68E+04
MO-99	NO DATA	1.69E+02	3.22E+01	NO DATA	4.11E+02	1.54E+05	2.69E+05
TC-99m	1.38E-03	3.86E-03	4.99E-02	NO DATA	5.76E-02	1.15E+03	6.13E+03
TC-101	5.92E-05	8.40E-05	8.24E-04	NO DATA	1.52E-03	6.67E+02	8.72E-07
RU-103	2.10E+03	NO DATA	8.96E+02	NO DATA	7.43E+03	7.83E+05	1.09E+05
RU-105	1.12E+00	NO DATA	4.34E-01	NO DATA	1.41E+00	1.82E+04	9.04E+04
RU-106	9.84E+04	NO DATA	1.24E+04	NO DATA	1.90E+05	1.61E+07	9.60E+05
AG-110m	1.38E+04	1.31E+04	7.99E+03	NO DATA	2.50E+04	6.75E+06	2.73E+05
TE-125m	4.88E+03	2.24E+03	6.67E+02	1.40E+03	NO DATA	5.36E+05	7.50E+04
TE-127m	1.80E+04	8.16E+03	2.18E+03	4.38E+03	6.54E+04	1.66E+06	1.59E+05
TE-127	2.01E+00	9.12E-01	4.42E-01	1.42E+00	7.28E+00	1.12E+04	8.08E+04
TE-129m	1.39E+04	6.58E+03	2.25E+03	4.58E+03	5.19E+04	1.98E+06	4.05E+05
TE-129	7.10E-02	3.38E-02	1.76E-02	5.18E-02	2.66E-01	3.30E+03	1.62E+03
TE-131m	9.84E+01	6.01E+01	4.02E+01	7.25E+01	4.39E+02	2.38E+05	6.21E+05
TE-131	1.58E-02	8.32E-03	5.04E-03	1.24E-02	6.18E-02	2.34E+03	1.51E+01
TE-132	3.60E+02	2.90E+02	2.19E+02	2.46E+02	1.95E+03	4.49E+05	4.63E+05
I-130	6.24E+03	1.78E+04	7.17E+03	1.49E+06	2.75E+04	NO DATA	9.12E+03
I-131	3.54E+04	4.91E+04	2.64E+04	1.46E+07	8.40E+04	NO DATA	6.49E+03
I-132	1.59E+03	4.38E+03	1.58E+03	1.51E+05	6.92E+03	NO DATA	1.27E+03
I-133	1.22E+04	2.05E+04	6.22E+03	2.92E+06	3.59E+04	NO DATA	1.03E+04
I-134	8.88E+02	2.32E+03	8.40E+02	3.95E+04	3.66E+03	NO DATA	2.04E+01

TABLE 3.5-15 (continued)

INHALATION PATHWAY FACTORS - R_{aij}^I (TEEN)
(mrem/yr per $\mu\text{Ci}/\text{m}^3$)

ORGAN: ISOTOPE	BONE	LIVER	T.BODY	THYROID	KIDNEY	LUNG	GI-LLI
I-135	3.70E+03	9.44E+03	3.49E+03	6.21E+05	1.49E+04	NO DATA	6.95E+03
CS-134	5.02E+05	1.12E+06	5.49E+05	NO DATA	3.75E+05	1.46E+05	9.76E+03
CS-136	5.15E+04	1.94E+05	1.37E+05	NO DATA	1.10E+05	1.78E+04	1.09E+04
CS-137	6.70E+05	8.48E+05	3.11E+05	NO DATA	3.04E+05	1.21E+05	8.48E+03
CS-138	4.66E+02	8.56E+02	4.46E+02	NO DATA	6.62E+02	7.87E+01	2.70E-01
BA-139	1.34E+00	9.44E-04	3.90E-02	NO DATA	8.88E-04	6.46E+03	6.45E+03
BA-140	5.47E+04	6.70E+01	3.52E+03	NO DATA	2.28E+01	2.03E+06	2.29E+05
BA-141	1.42E-01	1.06E-04	4.74E-03	NO DATA	9.84E-05	3.29E+03	7.46E-04
BA-142	3.70E-02	3.70E-05	2.27E-03	NO DATA	3.14E-05	1.91E+03	4.79E-10
LA-140	4.79E+02	2.36E+02	6.26E+01	NO DATA	NO DATA	2.14E+05	4.87E+05
LA-142	9.60E-01	4.25E-01	1.06E-01	NO DATA	NO DATA	1.02E+04	1.20E+04
CE-141	2.84E+04	1.90E+04	2.17E+03	NO DATA	8.88E+03	6.14E+05	1.26E+05
CE-143	2.66E+02	1.94E+02	2.16E+01	NO DATA	8.64E+01	1.30E+05	2.55E+05
CE-144	4.89E+06	2.02E+06	2.62E+05	NO DATA	1.21E+06	1.34E+07	8.64E+05
PR-143	1.34E+04	5.31E+03	6.62E+02	NO DATA	3.09E+03	4.83E+05	2.14E+05
PR-144	4.30E-02	1.76E-02	2.18E-03	NO DATA	1.01E-02	1.75E+03	2.35E-04
ND-147	7.86E+03	8.56E+03	5.13E+02	NO DATA	5.02E+03	3.72E+05	1.82E+05
W-187	1.20E+01	9.76E+00	3.43E+00	NO DATA	NO DATA	4.74E+04	1.77E+05
NP-239	3.38E+02	3.19E+01	1.77E+01	NO DATA	1.00E+02	6.49E+04	1.32E+05

* 1.27×10^3 ** Less than 8.00×10^{-15}

TABLE 3.5-16

INHALATION PATHWAY FACTORS - R_{aij}^I (ADULT)
(mrem/yr per $\mu\text{Ci}/\text{m}^3$)

ORGAN: ISOTOPE	BONE	LIVER	T. BODY	THYROID	KIDNEY	LUNG	GI-LLI
H-3	NO DATA	1.26E+03*	1.26E+03	1.26E+03	1.26E+03	1.26E+03	1.26E+03
C-14	1.82E+04	3.41E+03	3.41E+03	3.41E+03	3.41E+03	3.41E+03	3.41E+03
NA-24	1.02E+04	1.02E+04	1.02E+04	1.02E+04	1.02E+04	1.02E+04	1.02E+04
P-32	1.32E+06	7.71E+04	5.01E+04	NO DATA	NO DATA	NO DATA	8.64E+04
CR-51	NO DATA	NO DATA	1.00E+02	5.95E+01	2.28E+01	1.44E+04	3.32E+03
MN-54	NO DATA	3.96E+04	6.30E+03	NO DATA	9.84E+03	1.40E+06	7.74E+04
MN-56	NO DATA	1.24E+00	1.83E-01	NO DATA	1.30E+00	9.44E+03	2.02E+04
FE-55	2.46E+04	1.70E+04	3.94E+03	NO DATA	NO DATA	7.21E+04	6.03E+03
FE-59	1.18E+04	2.78E+04	1.06E+04	NO DATA	NO DATA	1.02E+06	1.88E+05
CO-58	NO DATA	1.58E+03	2.07E+03	NO DATA	NO DATA	9.28E+05	1.06E+05
CO-60	NO DATA	1.15E+04	1.48E+04	NO DATA	NO DATA	5.97E+06	2.85E+05
NI-63	4.32E+05	3.14E+04	1.45E+04	NO DATA	NO DATA	1.78E+05	1.34E+04
NI-65	1.54E+00	2.10E-01	9.12E-02	NO DATA	NO DATA	5.60E+03	1.23E+04
CU-64	NO DATA	1.46E+00	6.15E-01	NO DATA	4.62E+00	6.78E+03	4.90E+04
ZN-65	3.24E+04	1.03E+05	4.66E+04	NO DATA	6.90E+04	8.64E+05	5.34E+04
ZN-69	3.38E-02	6.51E-02	4.52E-03	NO DATA	4.22E-02	9.20E+02	1.63E+01
BR-83	NO DATA	NO DATA	2.41E+02	NO DATA	NO DATA	NO DATA	2.32E+02
BR-84	NO DATA	NO DATA	3.13E+02	NO DATA	NO DATA	NO DATA	1.64E-03
BR-85	NO DATA	NO DATA	1.28E+01	NO DATA	NO DATA	NO DATA	1.78E-15**
RB-86	NO DATA	1.35E+05	5.90E+04	NO DATA	NO DATA	NO DATA	1.66E+04
RB-88	NO DATA	3.87E+02	1.93E+02	NO DATA	NO DATA	NO DATA	3.34E-09
RB-89	NO DATA	2.56E+02	1.70E+02	NO DATA	NO DATA	NO DATA	9.28E-12
SR-89	3.04E+05	NO DATA	8.72E+03	NO DATA	NO DATA	1.40E+06	3.50E+05
SR-90	9.92E+07	NO DATA	6.10E+06	NO DATA	NO DATA	9.60E+06	7.22E+05
SR-91	6.19E+01	NO DATA	2.50E+00	NO DATA	NO DATA	3.65E+04	1.91E+05
SR-92	6.74E+00	NO DATA	2.91E-01	NO DATA	NO DATA	1.65E+04	4.30E+04
Y-90	2.09E+03	NO DATA	5.61E+01	NO DATA	NO DATA	1.70E+05	5.06E+05

TABLE 3.5-16 (continued)
 INHALATION PATHWAY FACTORS - R_{aij}^I (ADULT)
 (mrem/yr per $\mu\text{Ci}/\text{m}^3$)

ORGAN: ISOTOPE	BONE	LIVER	T.BODY	THYROID	KIDNEY	LUNG	GI-LLI
Y-91m	2.61E-01	NO DATA	1.02E-02	NO DATA	NO DATA	1.92E+03	1.33E+00
Y-91	4.62E+05	NO DATA	1.24E+04	NO DATA	NO DATA	1.70E+06	3.85E+05
Y-92	1.03E+01	NO DATA	3.02E-01	NO DATA	NO DATA	1.57E+04	7.35E+04
Y-93	9.44E+01	NO DATA	2.61E+00	NO DATA	NO DATA	4.85E+04	4.22E+05
ZR-95	1.07E+05	3.44E+04	2.33E+04	NO DATA	5.42E+04	1.77E+06	1.50E+05
ZR-97	9.68E+01	1.96E+01	9.04E+00	NO DATA	2.97E+01	7.87E+04	5.23E+05
NB-95	1.41E+04	7.82E+03	4.21E+03	NO DATA	7.74E+03	5.05E+05	1.04E+05
MO-99	NO DATA	1.21E+02	2.30E+01	NO DATA	2.91E+02	9.12E+04	2.48E+05
TC-99m	1.03E-03	2.91E-03	3.70E-02	NO DATA	4.42E-02	7.64E+02	4.16E+03
TC-101	4.18E-05	6.02E-05	5.90E-04	NO DATA	1.08E-03	3.99E+02	1.09E-11
RU-103	1.53E+03	NO DATA	6.58E+02	NO DATA	5.83E+03	5.05E+05	1.10E+05
RU-105	7.90E-01	NO DATA	3.11E-01	NO DATA	1.02E+00	1.10E+04	4.82E+04
RU-106	6.91E+04	NO DATA	8.72E+05	NO DATA	1.34E+05	9.36E+06	9.12E+05
AG-110m	1.08E+04	1.00E+04	5.94E+03	NO DATA	1.97E+04	4.63E+06	3.02E+05
TE-125m	3.42E+03	1.58E+03	4.67E+02	1.05E+03	1.24E+04	3.14E+05	7.06E+04
TE-127m	1.26E+04	5.77E+03	1.57E+03	3.29E+03	4.58E+04	9.60E+05	1.50E+05
TE-127	1.40E+00	6.42E-01	3.10E-01	1.06E+00	5.10E+00	6.51E+03	5.74E+04
TE-129m	9.76E+03	4.67E+03	1.58E+03	3.44E+03	3.66E+04	1.16E+06	3.83E+05
TE-129	4.98E-02	2.39E-02	1.24E-02	3.90E-02	1.87E-01	1.94E+03	1.57E+02
TE-131m	6.99E+01	4.36E+01	2.90E+01	5.50E+01	3.09E+02	1.46E+05	5.56E+05
TE-131	1.11E-02	5.95E-03	3.59E-03	9.36E-03	4.37E-02	1.39E+03	1.84E+01
TE-132	2.60E+02	2.15E+02	1.62E+02	1.90E+02	1.46E+03	2.88E+05	5.10E+05
I-130	4.58E+03	1.34E+04	5.28E+03	1.14E+06	2.09E+04	NO DATA	7.69E+03
I-131	2.52E+04	3.58E+04	2.05E+04	1.19E+07	6.13E+04	NO DATA	6.28E+03
I-132	1.16E+03	3.26E+03	1.16E+03	1.14E+05	5.18E+03	NO DATA	4.06E+02
I-133	8.64E+03	1.48E+04	4.52E+03	2.15E+06	2.58E+04	NO DATA	8.88E+03
I-134	6.44E+02	1.73E+03	6.15E+02	2.98E+04	2.75E+03	NO DATA	1.01E+00

TABLE 3.5-16 (continued)
 INHALATION PATHWAY FACTORS - R_{aij}^I (ADULT)
 (mrem/yr per $\mu\text{Ci}/\text{m}^3$)

ORGAN: ISOTOPE	BONE	LIVER	T.BODY	THYROID	KIDNEY	LUNG	GI-LLI
I-135	2.68E+03	6.98E+03	2.57E+03	4.48E+05	1.11E+04	NO DATA	5.25E+03
CS-134	3.73E+05	8.48E+05	7.28E+05	NO DATA	2.87E+05	9.76E+04	1.04E+04
CS-136	3.90E+04	1.46E+05	1.10E+05	NO DATA	8.56E+04	1.20E+04	1.17E+04
CS-137	4.78E+05	6.21E+05	4.28E+05	NO DATA	2.22E+05	7.52E+04	8.40E+03
CS-138	3.31E+02	6.21E+02	3.24E+02	NO DATA	4.80E+02	4.86E+01	1.86E-03
BA-139	9.36E-01	6.66E-04	2.74E-02	NO DATA	6.22E-04	3.76E+03	8.96E+02
BA-140	3.90E+04	4.90E+01	2.57E+03	NO DATA	1.67E+01	1.27E+06	2.18E+05
BA-141	1.00E-01	7.53E-05	3.36E-03	NO DATA	7.00E-05	1.94E+03	1.16E-07
BA-142	2.63E-02	2.70E-05	1.66E-03	NO DATA	2.29E-05	1.19E+03	1.57E-16
LA-140	3.44E+02	1.74E+02	4.58E+01	NO DATA	NO DATA	1.36E+05	4.58E+05
LA-142	6.83E-01	3.10E-01	7.72E-02	NO DATA	NO DATA	6.33E+03	2.11E+03
CE-141	1.99E+04	1.35E+04	1.53E+03	NO DATA	6.26E+03	3.62E+05	1.20E+05
CE-143	1.86E+02	1.38E+02	1.53E+01	NO DATA	6.08E+01	7.98E+04	2.26E+05
CE-144	3.43E+06	1.43E+06	1.84E+05	NO DATA	8.48E+05	7.78E+06	8.16E+05
PR-143	9.36E+03	3.75E+03	4.64E+02	NO DATA	2.16E+03	2.81E+05	2.00E+05
PR-144	3.01E-02	1.25E-02	1.53E-03	NO DATA	7.05E-03	1.02E+03	2.15E-08
ND-147	5.27E+03	6.10E+03	3.65E+02	NO DATA	3.56E+03	2.21E+05	1.73E+05
W-187	8.48E+00	7.08E+00	2.48E+00	NO DATA	NO DATA	2.90E+04	1.55E+05
NP-239	2.30E+02	2.26E+01	1.24E+01	NO DATA	7.00E+01	3.76E+04	1.19E+05

* 1.26×10^3 ** Less than 8.00×10^{-15}

TABLE 3.5-17

COW MILK PATHWAY FACTORS - R_{aij}^C (INFANT)
 (m^2 mrem/yr per μ Ci/sec)

ORGAN: BONE ISOTOPE		LIVER	T.BODY	THYROID	KIDNEY	LUNG	GI-LLI
H-3	NO DATA	2.38E+03*	2.38E+03*	2.38E+03*	2.38E+03*	2.38E+03*	2.38E+03*
C-14	3.23E+06*	6.89E+05*	6.89E+05*	6.89E+05*	6.89E+05*	6.89E+05*	6.89E+05*
NA-24	1.55E+07**	1.55E+07	1.55E+07	1.55E+07	1.55E+07	1.55E+07	1.55E+07
P-32	1.60E+11	9.41E+09	6.20E+09	NO DATA	NO DATA	NO DATA	2.16E+09
CR-51	NO DATA	NO DATA	1.61E+05	1.05E+05	2.29E+04	2.04E+05	4.69E+06
MN-54	NO DATA	3.90E+07	8.84E+06	NO DATA	8.64E+06	NO DATA	1.43E+07
MN-56	NO DATA	3.12E-02	5.39E-03	NO DATA	2.69E-02	NO DATA	2.84E+00
FE-55	1.35E+08	8.72E+07	2.33E+07	NO DATA	NO DATA	4.26E+07	1.11E+07
FE-59	2.25E+08	3.92E+08	1.55E+08	NO DATA	NO DATA	1.16E+08	1.87E+08
CO-58	NO DATA	2.43E+07	6.06E+07	NO DATA	NO DATA	NO DATA	6.05E+07
CO-60	NO DATA	8.82E+07	2.08E+08	NO DATA	NO DATA	NO DATA	2.10E+08
NI-63	3.50E+10	2.16E+09	1.21E+09	NO DATA	NO DATA	NO DATA	1.08E+08
NI-65	3.52E+00	3.98E-01	1.81E-01	NO DATA	NO DATA	NO DATA	3.03E+01
CU-64	NO DATA	1.84E+05	8.52E+04	NO DATA	3.11E+05	NO DATA	3.78E+06
ZN-65	5.55E+09	1.91E+10	8.78E+09	NO DATA	9.23E+09	NO DATA	1.61E+10
ZN-69	1.94E-11	3.49E-11	2.60E-12	NO DATA	1.45E-11	NO DATA	2.85E-09
BR-83	NO DATA	NO DATA	NO DATA	NO DATA	NO DATA	NO DATA	NO DATA
BR-84	NO DATA	NO DATA	NO DATA	NO DATA	NO DATA	NO DATA	NO DATA
BR-85	NO DATA	NO DATA	NO DATA	NO DATA	NO DATA	NO DATA	NO DATA
RB-86	NO DATA	2.23E+10	1.10E+10	NO DATA	NO DATA	NO DATA	5.70E+08
RB-88	NO DATA	1.88E-44	1.03E-44	NO DATA	NO DATA	NO DATA	1.83E-44
RB-89	NO DATA	3.43E-52	2.36E-52	NO DATA	NO DATA	NO DATA	1.17E-52
SR-89	1.26E+10	NO DATA	3.61E+08	NO DATA	NO DATA	NO DATA	2.59E+08
SR-90	1.22E+11	NO DATA	3.10E+10	NO DATA	NO DATA	NO DATA	1.52E+09
SR-91	2.71E+05	NO DATA	9.76E+03	NO DATA	NO DATA	NO DATA	3.20E+05
SR-92	4.68E+00	NO DATA	1.74E-01	NO DATA	NO DATA	NO DATA	5.05E+01
Y-90	6.83E+02	NO DATA	1.83E+01	NO DATA	NO DATA	NO DATA	9.43E+05

TABLE 3.5-17 (continued)

COW MILK PATHWAY FACTORS - P_{aij}^C (INFANT)
 (m^2 mrem/yr per μ Ci/sec)

ORGAN: ISOTOPE	BONE	LIVER	T. BODY	T. THYROID	KIDNEY	LUNG	GI-ILL
Y-91m	6.09E-19	NO DATA	2.08E-20	NO DATA	NO DATA	NO DATA	2.03E-15
Y-91	7.33E+04	NO DATA	1.95E+03	NO DATA	NO DATA	NO DATA	5.26E+06
Y-92	5.35E-04	NO DATA	1.50E-05	NO DATA	NO DATA	NO DATA	1.02E+01
Y-93	2.14E+00	NO DATA	5.83E-02	NO DATA	NO DATA	NO DATA	1.69E+04
ZR-95	6.82E+03	1.66E+03	1.18E+03	NO DATA	1.79E+03	NO DATA	8.28E+05
ZR-97	4.03E+00	6.96E-01	3.16E-01	NO DATA	7.01E-01	NO DATA	4.41E+04
NB-95	5.93E+05	2.44E+05	1.41E+05	NO DATA	1.75E+05	NO DATA	2.06E+08
MO-99	NO DATA	2.07E+08	4.04E+07	NO DATA	3.10E+08	NO DATA	6.83E+07
TC-99m	2.75E+01	5.66E+01	7.29E+02	NO DATA	6.09E+02	2.96E+01	1.64E+04
TC-101	2.72E-59	3.42E-59	3.39E-58	NO DATA	4.07E-58	1.87E-59	5.81E-57
RU-103	8.67E+03	NO DATA	2.92E+03	NO DATA	1.81E+04	NO DATA	1.06E+05
RU-105	8.00E-03	NO DATA	2.70E-03	NO DATA	5.88E-02	NO DATA	3.18E+00
RU-106	1.91E+05	NO DATA	2.38E+04	NO DATA	2.26E+05	NO DATA	1.45E+06
AG-110m	3.85E+08	2.81E+08	1.86E+08	NO DATA	4.02E+08	NO DATA	1.46E+10
TE-125m	1.51E+08	5.05E+07	2.04E+07	5.08E+07	NO DATA	NO DATA	7.19E+07
TE-127m	4.22E+08	1.40E+08	5.10E+07	1.22E+08	1.04E+09	NO DATA	1.70E+08
TE-127	6.31E+03	2.11E+03	1.39E+03	5.13E+03	1.58E+04	NO DATA	1.36E+05
TE-129m	5.56E+08	1.91E+08	8.56E+07	2.14E+08	1.39E+09	NO DATA	3.32E+08
TE-129	2.71E-09	9.34E-10	6.33E-10	2.27E-09	6.75E-09	NO DATA	2.17E-07
TE-131m	3.37E+06	1.36E+06	1.12E+06	2.75E+06	9.35E+06	NO DATA	2.29E+07
TE-131	3.48E-32	1.29E-32	9.78E-33	3.11E-32	8.91E-32	NO DATA	1.41E-30
TE-132	2.12E+07	1.05E+07	9.80E+06	1.55E+07	6.57E+07	NO DATA	3.89E+07
I-130	3.53E+06	7.76E+06	3.12E+06	8.70E+08	8.53E+06	NO DATA	1.66E+06
I-131	2.71E+09	3.19E+09	1.40E+09	1.05E+12	3.73E+09	NO DATA	1.14E+08
I-132	1.43E+00	2.90E+00	1.03E+00	1.36E+02	3.24E+00	NO DATA	2.35E+00
I-133	3.63E+07	5.28E+07	1.55E+07	9.60E+09	6.21E+07	NO DATA	8.93E+06
I-134	1.64E-11	3.36E-11	1.20E-11	7.86E-10	3.76E-11	NO DATA	3.48E-11

TABLE 3.5-17 (continued)

COW MILK PATHWAY FACTORS - R_{aij}^C (INFANT)(m²mrem/yr per μ Ci/sec)

ORGAN: ISOTOPE	BONE	LIVER	T.BODY	THYROID	KIDNEY	LUNG	GI-ILLI
I-135	1.13E+05	2.24E+05	8.18E+04	2.01E+07	2.50E+05	NO DATA	8.12E+04
CS-134	3.65E+10	6.81E+10	6.88E+09	NO DATA	1.75E+10	7.19E+09	1.85E+08
CS-136	1.97E+09	5.81E+09	2.17E+09	NO DATA	2.31E+09	4.73E+08	8.82E+07
CS-137	5.15E+10	6.03E+10	4.27E+09	NO DATA	1.62E+10	6.55E+09	1.89E+08
CS-138	8.06E-23	1.31E-22	6.35E-23	NO DATA	6.53E-23	1.02E-22	2.09E-22
BA-139	4.29E-07	2.84E-10	1.24E-08	NO DATA	1.71E-10	1.72E-10	2.72E-05
BA-140	2.45E+08	2.45E+05	1.26E+07	NO DATA	5.72E+04	1.50E+05	5.92E+07
BA-141	4.16E-45	2.85E-48	1.31E-46	NO DATA	1.71E-48	1.73E-48	5.08E-44
BA-142	2.32E-79	1.93E-82	1.14E-80	NO DATA	1.11E-82	1.17E-82	9.56E-79
LA-140	4.05E+01	1.60E+01	4.11E+00	NO DATA	NO DATA	NO DATA	1.88E+05
LA-142	1.73E-10	6.34E-11	1.52E-11	NO DATA	NO DATA	NO DATA	1.08E-05
CE-141	4.34E+04	2.65E+04	3.12E+03	NO DATA	8.17E+03	NO DATA	1.37E+07
CE-143	3.98E+02	2.64E+05	3.01E+01	NO DATA	7.69E+01	NO DATA	1.54E+06
CE-144	2.34E+06	9.56E+05	1.31E+05	NO DATA	3.87E+05	NO DATA	1.34E+08
PR-143	1.49E+03	5.56E+02	7.37E+01	NO DATA	2.07E+02	NO DATA	7.85E+05
PR-144	6.27E-53	2.43E-53	3.16E-54	NO DATA	8.79E-54	NO DATA	1.13E-48
ND-147	8.79E+02	9.03E+02	5.53E+01	NO DATA	3.48E+02	NO DATA	5.72E+05
W-187	6.10E+04	4.24E+04	1.46E+04	NO DATA	NO DATA	NO DATA	2.49E+06
NP-239	3.64E+01	3.26E+00	1.84E+00	NO DATA	6.49E+00	NO DATA	9.41E+04

* mrem/yr per μ Ci/m³** 1.55×10^7

TABLE 3.5-18

COW MILK PATHWAY FACTORS - R_{aij}^C (CHILD)
 (m^2 mrem/yr per μ Ci/sec)

ORGAN: BONE ISOTOPE	LIVER	T. BODY	THYROID	KIDNEY	LUNG	GI-LLI
H-3 NO DATA	1.57E+03*	1.57E+03*	1.57E+03*	1.57E+03*	1.57E+03*	1.57E+03*
C-14 1.65E+06*	3.29E+05*	3.29E+05*	3.29E+05*	3.29E+05*	3.29E+05*	3.29E+05*
NA-24 8.93E+06**	8.93E+06	8.93E+06	8.93E+06	8.93E+06	8.93E+06	8.39E+06
P-32 7.79E+10	3.64E+09	3.00E+09	NO DATA	NO DATA	NO DATA	2.15E+09
CR-51 NO DATA	NO DATA	1.01E+05	5.63E+04	1.54E+04	1.03E+05	5.38E+06
MN-54 NO DATA	2.10E+07	5.59E+06	NO DATA	5.88E+06	NO DATA	1.76E+07
MN-56 NO DATA	1.28E-02	2.88E-03	NO DATA	1.54E-02	NO DATA	1.85E+00
FE-55 1.12E+08	5.94E+07	1.84E+07	NO DATA	NO DATA	3.36E+07	1.10E+07
FE-59 1.20E+08	1.95E+08	9.71E+07	NO DATA	NO DATA	5.65E+07	2.03E+08
CO-58 NO DATA	1.21E+07	3.71E+07	NO DATA	NO DATA	NO DATA	7.08E+07
CO-60 NO DATA	4.32E+07	1.27E+08	NO DATA	NO DATA	NO DATA	2.39E+08
NI-63 2.97E+10	1.59E+09	1.01E+09	NO DATA	NO DATA	NO DATA	1.07E+08
NI-65 1.65E+00	1.56E-01	9.10E-02	NO DATA	NO DATA	NO DATA	1.91E+01
CU-64 NO DATA	7.40E+04	4.47E+04	NO DATA	1.79E+05	NO DATA	3.47E+06
ZN-65 4.13E+09	1.10E+10	6.83E+09	NO DATA	6.92E+09	NO DATA	1.93E+09
ZN-69 9.11E-12	1.32E-11	1.22E-12	NO DATA	7.99E-12	NO DATA	8.30E-10
BR-83 NO DATA	NO DATA	NO DATA	NO DATA	NO DATA	NO DATA	NO DATA
BR-84 NO DATA	NO DATA	NO DATA	NO DATA	NO DATA	NO DATA	NO DATA
BR-85 NO DATA	NO DATA	NO DATA	NO DATA	NO DATA	NO DATA	NO DATA
RB-86 NO DATA	8.78E+09	5.40E+09	NO DATA	NO DATA	NO DATA	5.65E+08
RB-88 NO DATA	7.16E-45	4.98E-45	NO DATA	NO DATA	NO DATA	3.51E-46
RB-89 NO DATA	1.40E-52	1.25E-52	NO DATA	NO DATA	NO DATA	1.22E-54
SR-89 6.63E+09	NO DATA	1.89E+08	NO DATA	NO DATA	NO DATA	2.57E+08
SR-90 1.12E+11	NO DATA	2.84E+10	NO DATA	NO DATA	NO DATA	1.51E+09

TABLE 3.5-18 (continued)
 COW MILK PATHWAY FACTORS - R_{aij}^C (CHILD)
 (m^2 mrem/yr per μ Ci/sec)

ORGAN: ISOTOPE	BONE	LIVER	T.BODY	THYROID	KIDNEY	LUNG	GI-LLI
SR-91	1.30E+05	NO DATA	4.89E+03	NO DATA	NO DATA	NO DATA	2.86E+05
SR-92	2.20E+00	NO DATA	8.83E-02	NO DATA	NO DATA	NO DATA	4.17E+01
Y-90	3.23E+02	NO DATA	8.65E+00	NO DATA	NO DATA	NO DATA	9.20E+05
Y-91m	2.88E-19	NO DATA	1.05E-20	NO DATA	NO DATA	NO DATA	5.63E-16
Y-91	3.90E+04	NO DATA	1.04E+03	NO DATA	NO DATA	NO DATA	5.20E+06
Y-92	2.53E-04	NO DATA	7.23E-06	NO DATA	NO DATA	NO DATA	7.30E+00
Y-93	1.01E+00	NO DATA	2.76E-02	NO DATA	NO DATA	NO DATA	1.50E+04
ZR-95	3.84E+03	8.44E+02	7.51E+02	NO DATA	1.21E+03	NO DATA	8.80E+05
ZR-97	1.92E+00	2.78E-01	1.64E-01	NO DATA	3.99E-01	NO DATA	4.21E+04
NB-95	3.18E+05	1.24E+05	8.84E+04	NO DATA	1.16E+05	NO DATA	2.29E+08
MO-99	NO DATA	8.15E+07	2.02E+07	NO DATA	1.74E+08	NO DATA	6.74E+07
TC-99m	1.32E+01	2.58E+01	4.28E+02	NO DATA	3.75E+02	1.31E+01	1.47E+04
TC-101	1.28E-59	1.34E-59	1.70E-58	NO DATA	2.29E-58	7.08E-60	4.26E-59
RU-103	4.29E+03	NO DATA	1.65E+03	NO DATA	1.08E+04	NO DATA	1.11E+05
RU-105	3.80E-03	NO DATA	1.38E-03	NO DATA	3.34E-02	NO DATA	2.48E+00
RU-106	9.25E+04	NO DATA	1.15E+04	NO DATA	1.25E+05	NO DATA	1.44E+05
AG-110m	2.09E+08	1.41E+08	1.13E+08	NO DATA	2.63E+08	NO DATA	1.68E+10
TE-125m	7.39E+07	2.00E+07	9.85E+06	2.07E+07	NO DATA	NO DATA	7.13E+07
TE-127m	2.08E+08	5.61E+07	2.47E+07	4.98E+07	5.94E+08	NO DATA	1.69E+08
TE-127	2.97E+03	8.01E+02	6.37E+02	2.06E+03	8.45E+03	NO DATA	1.16E+05
TE-129m	2.71E+08	7.58E+07	4.21E+07	8.74E+07	7.97E+08	NO DATA	3.31E+08
TE-129	1.28E-09	3.57E-10	3.04E-10	9.12E-10	3.74E-09	NO DATA	7.96E-08
TE-131m	1.60E+06	5.53E+05	5.88E+05	1.14E+06	5.35E+06	NO DATA	2.24E+07
TE-131	1.64E-32	5.01E-33	4.89E-33	1.26E-32	4.97E-32	NO DATA	8.63E-32
TE-132	1.03E+07	4.56E+06	5.51E+06	6.64E+06	4.23E+07	NO DATA	4.59E+07
I-130	1.72E+06	3.47E+06	1.79E+06	3.82E+08	5.19E+06	NO DATA	1.62E+06
I-131	1.30E+09	1.31E+09	7.44E+08	4.33E+11	2.15E+09	NO DATA	1.17E+08

TABLE 3.5-18 (continued)

COW MILK PATHWAY FACTORS - R_{aij}^c (CHILD)
 (m^2 mrem/yr per μ Ci/sec)

ORGAN: ISOTOPE	BONE	LIVER	T.BODY	THYROID	KIDNEY	LUNG	GI-LLI
I-132	6.91E-01	1.27E+00	5.84E-01	5.89E+01	1.94E+00	NO DATA	1.49E+00
I-133	1.72E+07	2.12E+07	8.03E+06	3.94E+09	3.54E+07	NO DATA	8.56E+06
I-134	7.92E-12	1.47E-11	6.77E-12	3.38E-10	2.25E-11	NO DATA	9.75E-12
I-135	5.43E+04	9.77E+04	4.62E+04	8.56E+06	1.50E+05	NO DATA	7.44E+04
CS-134	2.27E+10	3.72E+10	7.85E+09	NO DATA	1.15E+10	4.14E+09	2.01E+08
CS-136	1.01E+09	2.78E+09	1.80E+09	NO DATA	1.48E+09	2.21E+08	9.76E+07
CS-137	3.23E+10	3.09E+10	4.56E+09	NO DATA	1.01E+10	3.63E+09	1.94E+08
CS-138	3.82E-23	5.31E-23	3.37E-23	NO DATA	3.74E-23	4.02E-24	2.45E-23
BA-139	2.01E-07	1.08E-10	5.84E-09	NO DATA	9.39E-11	6.33E-11	1.16E-05
BA-140	1.18E+08	1.03E+05	6.84E+06	NO DATA	3.37E+04	6.12E+04	5.94E+07
BA-141	1.96E-45	1.10E-48	6.38E-47	NO DATA	9.50E-49	6.45E-48	1.12E-45
BA-142	1.10E-79	7.93E-83	6.15E-81	NO DATA	6.41E-83	4.66E-83	1.44E-81
LA-140	1.94E+01	6.78E+00	2.11E+00	NO DATA	NO DATA	NO DATA	1.89E+05
LA-142	8.23E-11	2.62E-11	8.21E-12	NO DATA	NO DATA	NO DATA	5.20E-06
CE-141	2.19E+04	1.09E+04	1.62E+03	NO DATA	4.78E+03	NO DATA	1.36E+07
CE-143	1.87E+02	1.02E+05	1.47E+01	NO DATA	4.26E+01	NO DATA	1.49E+06
CE-144	1.63E+06	5.10E+05	8.68E+04	NO DATA	2.82E+05	NO DATA	1.33E+08
PR-143	7.19E+02	2.16E+02	3.57E+01	NO DATA	1.17E+02	NO DATA	7.76E+05
PR-144	2.94E-53	9.10E-54	1.48E-54	NO DATA	4.81E-54	NO DATA	1.96E-50
ND-147	4.44E+02	3.59E+02	2.78E+01	NO DATA	1.97E+02	NO DATA	5.69E+05
W-187	2.88E+04	1.71E+04	7.66E+03	NO DATA	NO DATA	NO DATA	2.40E+06
NP-239	1.72E+01	1.24E+00	8.69E-01	NO DATA	3.58E+00	NO DATA	9.15E+04

* mrem/yr per μ Ci/ m^3 ** 8.93×10^6

TABLE 3.5-19

COW MILK PATHWAY FACTORS - R_{aij}^C (TEEN)
(m^2 mrem/yr per μ Ci/sec)

ORGAN: ISOTOPE	BONE	LIVER	T.BODY	THYROID	KIDNEY	LUNG	GI-LLI
H-3	NO DATA	9.92E+02*	9.92E+02*	9.92E+02*	9.92E+02*	9.92E+02*	9.92E+02*
C-14	6.70E+05*	1.34E+05*	1.34E+05*	1.34E+05*	1.34E+05*	1.34E+05*	1.34E+05*
NA-24	4.29E+06*	4.29E+06	4.29E+06	4.29E+06	4.29E+06	4.29E+06	4.29E+06
P-32	3.15E+10	1.95E+09	1.22E+09	NO DATA	NO DATA	NO DATA	2.64E+09
CR-51	NO DATA	NO DATA	5.00E+04	2.78E+04	1.10E+04	7.14E+04	8.41E+06
MN-54	NO DATA	1.40E+07	2.78E+06	NO DATA	4.19E+06	NO DATA	2.88E+07
MN-56	NO DATA	7.32E-03	1.30E-03	NO DATA	9.26E-03	NO DATA	4.82E-01
FE-55	4.46E+07	3.16E+07	7.38E+06	NO DATA	NO DATA	2.01E+07	1.37E+07
FE-59	5.18E+07	1.21E+08	4.67E+07	NO DATA	NO DATA	3.81E+07	2.86E+08
CO-58	NO DATA	7.98E+06	1.84E+07	NO DATA	NO DATA	NO DATA	1.10E+08
CO-60	NO DATA	2.78E+07	6.26E+07	NO DATA	NO DATA	NO DATA	3.62E+08
NI-63	1.18E+10	8.34E+08	4.00E+08	NO DATA	NO DATA	NO DATA	1.33E+08
NI-65	6.79E-01	8.67E-02	3.95E-02	NO DATA	NO DATA	NO DATA	4.70E+00
Cu-64	NO DATA	4.20E+04	1.97E+04	NO DATA	1.06E+05	NO DATA	3.26E+06
Zn-65	2.11E+09	7.32E+09	3.41E+09	NO DATA	4.68E+09	NO DATA	3.10E+09
ZN-69	3.70E-12	7.06E-12	4.94E-13	NO DATA	4.61E-12	NO DATA	1.30E-11
BR-83	NO DATA	NO DATA	NO DATA	NO DATA	NO DATA	NO DATA	NO DATA
BR-84	NO DATA	NO DATA	NO DATA	NO DATA	NO DATA	NO DATA	NO DATA
BR-85	NO DATA	NO DATA	NO DATA	NO DATA	NO DATA	NO DATA	NO DATA
RB-86	NO DATA	4.74E+09	2.23E+09	NO DATA	NO DATA	NO DATA	7.01E+08
RB-88	NO DATA	3.90E-45	2.08E-45	NO DATA	NO DATA	NO DATA	3.34E-52
RB-89	NO DATA	7.98E-53	5.64E-53	NO DATA	NO DATA	NO DATA	1.22E-61
SR-89	2.68E+09	NO DATA	7.67E+07	NO DATA	NO DATA	NO DATA	3.19E+08
SR-90	6.62E+10	NO DATA	1.64E+10	NO DATA	NO DATA	NO DATA	1.86E+09
SR-91	5.27E+04	NO DATA	2.10E+03	NO DATA	NO DATA	NO DATA	2.39E+05
SR-92	9.03E-01	NO DATA	3.85E-02	NO DATA	NO DATA	NO DATA	2.30E+01
Y-90	1.31E+02	NO DATA	3.53E+00	NO DATA	NO DATA	NO DATA	1.08E+06

TABLE 3.5-19 (continued)
 COW MILK PATHWAY FACTORS - R_{aij}^C (TEEN)
 (m^2mrem/yr per $\mu Ci/sec$)

ORGAN: ISOTOPE	BONE	LIVER	T. BODY	THYROID	KIDNEY	LUNG	GI-LLI
Y-91m	1.18E-19	NO DATA	4.49E-21	NO DATA	NO DATA	NO DATA	5.55E-18
Y-91	1.58E+04	NO DATA	4.24E+02	NO DATA	NO DATA	NO DATA	6.48E+06
Y-92	1.03E-04	NO DATA	2.97E-06	NO DATA	NO DATA	NO DATA	2.82+00
Y-93	4.10E-01	NO DATA	1.12E-02	NO DATA	NO DATA	NO DATA	1.25E+04
ZR-95	1.65E+03	5.20E+02	3.58E+02	NO DATA	7.65E+02	NO DATA	1.20E+06
ZR-97	7.87E-01	1.56E-01	7.17E-02	NO DATA	2.36E-01	NO DATA	4.22E+04
NB-95	1.41E+05	7.81E+04	4.30E+04	NO DATA	7.57E+04	NO DATA	3.34E+08
MO-99	NO DATA	4.46E+07	8.50E+06	NO DATA	1.02E+08	NO DATA	7.98E+07
TC-99m	5.74E+00	1.60E+01	2.08E+02	NO DATA	2.39E+02	8.89E+00	1.05E+04
TC-101	5.22E-60	7.42E-60	7.29E-59	NO DATA	1.34E-58	4.52E-60	1.27E-66
RU-103	1.81E+03	NO DATA	7.73E+02	NO DATA	6.37E+03	NO DATA	1.51E+05
RU-105	1.56E-03	NO DATA	6.06E-04	NO DATA	1.97E-02	NO DATA	1.26E+00
RU-106	3.75E+04	NO DATA	4.73E+03	NO DATA	7.23E+04	NO DATA	1.80E+06
AG-110m	9.64E+07	9.12E+07	5.55E+07	NO DATA	1.74E+08	NO DATA	2.56E+10
TE-125m	3.01E+07	1.08E+07	4.02E+06	8.41E+06	NO DATA	NO DATA	8.88E+07
TE-127m	8.43E+07	2.99E+07	1.00E+07	2.01E+07	3.42E+08	NO DATA	2.10E+08
TE-127	1.21E+03	4.28E+02	2.60E+02	8.33E+02	4.89E+03	NO DATA	9.33E+04
TE-129m	1.10E+08	4.09E+07	1.74E+07	3.56E+07	4.61E+08	NO DATA	4.14E+08
TE-129	5.18E-10	1.93E-10	1.26E-10	3.70E-10	2.17E-09	NO DATA	2.83E-09
TE-131m	6.56E+05	3.15E+05	2.63E+05	4.73E+05	3.28E+06	NO DATA	2.53E+07
TE-131	6.70E-33	2.76E-33	2.09E-33	5.16E-33	2.93E-32	NO DATA	5.50E-34
TE-132	4.29E+06	2.72E+06	2.56E+06	2.87E+06	2.61E+07	NO DATA	8.61E+07
I-130	7.33E+05	2.12E+06	8.47E+05	1.73E+08	3.27E+06	NO DATA	1.63E+06
I-131	5.36E+08	7.50E+08	4.03E+08	2.19E+11	1.29E+09	NO DATA	1.48E+08
I-132	2.90E-01	7.59E-01	2.72E-01	2.56E+01	1.20E+00	NO DATA	3.31E-01
I-133	7.06E+06	1.20E+07	3.65E+06	1.67E+09	2.10E+07	NO DATA	9.06E+06
I-134	3.34E-12	8.86E-12	3.18E-12	1.48E-10	1.40E-11	NO DATA	1.17E-13

TABLE 3.5-19 (continued)
 COW MILK PATHWAY FACTORS - R_{aij}^C (TEEN)
 (m^2 mrem/yr per μ Ci/sec)

ORGAN: ISOTOPE	BONE	LIVER	T.BODY	THYROID	KIDNEY	LUNG	GI-LLI
I-135	2.29E+04	5.90E+04	2.19E+04	3.80E+06	9.32E+04	NO DATA	6.54E+04
CS-134	9.79E+09	2.30E+10	1.07E+10	NO DATA	7.32E+09	2.80E+09	2.87E+08
CS-136	4.48E+08	1.76E+09	1.18E+09	NO DATA	9.59E+08	1.51E+08	1.42E+08
CS-137	1.33E+10	1.77E+10	6.18E+09	NO DATA	6.03E+09	2.34E+09	2.52E+08
CS-138	1.58E-23	3.03E-23	1.51E-23	NO DATA	2.23E-23	2.60E-24	1.37E-26
BA-139	8.20E-08	5.77E-11	2.39E-09	NO DATA	5.44E-11	3.98E-11	7.31E-07
BA-140	4.85E+07	5.95E+04	3.13E+06	NO DATA	2.02E+04	4.00E+04	7.49E+07
BA-141	7.98E-46	5.96E-49	2.67E-47	NO DATA	5.53E-49	4.08E-49	1.70E-51
BA-142	4.54E-80	4.54E-83	2.80E-81	NO DATA	3.85E-83	3.02E-83	1.40E-91
LA-140	8.11E+00	3.98E+00	1.06E+00	NO DATA	NO DATA	NO DATA	2.29E+05
LA-142	3.42E-11	1.52E-11	3.78E-12	NO DATA	NO DATA	NO DATA	4.62E-07
CE-141	8.88E+03	5.93E+03	6.81E+02	NO DATA	2.79E+03	NO DATA	1.70E+07
CE-143	7.64E+01	5.55E+04	6.21E+00	NO DATA	2.49E+01	NO DATA	1.67E+06
CE-144	6.61E+05	2.73E+05	3.55E+04	NO DATA	1.63E+05	NO DATA	1.66E+08
PR-143	2.91E+02	1.16E+02	1.45E+01	NO DATA	6.75E+01	NO DATA	9.57E+05
PR-144	1.19E-53	4.88E-54	6.04E-55	NO DATA	2.80E-54	NO DATA	1.31E-56
ND-147	1.81E+02	1.97E+02	1.18E+01	NO DATA	1.16E+02	NO DATA	7.10E+05
W-187	1.19E+04	9.72E+03	3.41E+03	NO DATA	NO DATA	NO DATA	2.63E+06
NP-239	6.99E+00	6.59E-01	3.66E-01	NO DATA	2.07E+00	NO DATA	1.06E+05

* mrem/yr per μ Ci/ m^3

** 4.29×10^6

TABLE 3.5-20

COW MILK PATHWAY FACTORS - R_{aij}^C (ADULT) $(m^2\text{mrem/yr per } \mu\text{Ci/sec})$

ORGAN: ISOTOPE	BONE	LIVER	T.BODY	THYROID	KIDNEY	LUNG	GI-LLI
H-3	NO DATA	7.62E+02*	7.62E+02*	7.62E+02*	7.62E+02*	7.62E+02*	7.62E+02*
C-14	3.63E+05*	7.26E+04*	7.26E+04*	7.26E+04*	7.26E+04*	7.26E+04*	7.26E+04*
NA-24	2.46E+06**	2.46E+06	2.46E+06	2.46E+06	2.46E+06	2.46E+06	2.46E+06
P-32	1.71E+10	1.06E+09	6.61E+08	NO DATA	NO DATA	NO DATA	1.92E+09
CR-51	NO DATA	NO DATA	2.85E+04	1.70E+04	6.27E+03	3.78E+04	7.16E+06
MN-54	NO DATA	8.41E+06	1.60E+06	NO DATA	2.50E+06	NO DATA	2.58E+07
MN-56	NO DATA	4.14E-03	7.34E-04	NO DATA	5.26E-03	NO DATA	1.32E-01
FE-55	2.51E+07	1.73E+07	4.04E+06	NO DATA	NO DATA	9.68E+06	9.95E+06
FE-59	2.97E+07	6.99E+07	2.68E+07	NO DATA	NO DATA	1.95E+07	2.33E+08
CO-58	NO DATA	4.72E+06	1.06E+07	NO DATA	NO DATA	NO DATA	9.57E+07
CO-60	NO DATA	1.64E+07	3.62E+07	NO DATA	NO DATA	NO DATA	3.08E+08
NI-63	6.73E+09	4.67E+08	2.26E+08	NO DATA	NO DATA	NO DATA	9.74E+07
NI-65	3.70E-01	4.81E-02	2.19E-02	NO DATA	NO DATA	NO DATA	1.22E+00
CU-64	NO DATA	2.36E+04	1.11E+04	NO DATA	5.94E+04	NO DATA	2.01E+06
ZN-65	1.37E+09	4.37E+09	1.98E+09	NO DATA	2.93E+09	NO DATA	2.75E+09
ZN-69	2.01E-12	3.84E-12	2.67E-13	NO DATA	2.50E-12	NO DATA	5.77E-13
BR-83	NO DATA	NO DATA	NO DATA	NO DATA	NO DATA	NO DATA	NO DATA
BR-84	NO DATA	NO DATA	NO DATA	NO DATA	NO DATA	NO DATA	NO DATA
BR-85	NO DATA	NO DATA	NO DATA	NO DATA	NO DATA	NO DATA	NO DATA
RB-86	NO DATA	2.60E+09	1.21E+09	NO DATA	NO DATA	NO DATA	5.12E+08
RB-88	NO DATA	2.15E-45	1.14E-45	NO DATA	NO DATA	NO DATA	2.97E-56
RB-89	NO DATA	4.49E-53	3.16E-53	NO DATA	NO DATA	NO DATA	2.61E-66
SR-89	1.45E+09	NO DATA	4.16E+07	NO DATA	NO DATA	NO DATA	2.33E+08
SR-90	4.68E+10	NO DATA	1.15E+10	NO DATA	NO DATA	NO DATA	1.35E+09
SR-91	2.87E+04	NO DATA	1.16E+03	NO DATA	NO DATA	NO DATA	1.37E+05
SR-92	4.92E-01	NO DATA	2.13E-02	NO DATA	NO DATA	NO DATA	9.76E+00
Y-90	7.10E+01	NO DATA	1.90E+00	NO DATA	NO DATA	NO DATA	7.53E+05

TABLE 3.5-20 (continued)

COW MILK PATHWAY FACTORS - R_{aij}^C (ADULT)
 (m^2 mrem/yr per μ Ci/sec)

ORGAN: ISOTOPE	BONE	LIVER	T. BODY	THYROID	KIDNEY	LUNG	GI-LLI
Y-91m	6.42E-20	NO DATA	2.49E-21	NO DATA	NO DATA	NO DATA	1.89E-19
Y-91	8.60E+03	NO DATA	2.30E+02	NO DATA	NO DATA	NO DATA	4.73E+06
Y-92	5.57E-05	NO DATA	1.63E-06	NO DATA	NO DATA	NO DATA	9.75E-01
Y-93	2.22E-01	NO DATA	6.12E-03	NO DATA	NO DATA	NO DATA	7.03E+03
ZR-95	9.45E+02	3.03E+02	2.05E+02	NO DATA	4.76E+02	NO DATA	9.61E+05
ZR-97	4.32E-01	8.71E-02	3.98E-02	NO DATA	1.32E-01	NO DATA	2.70E+04
NB-95	8.25E+04	4.59E+04	2.47E+04	NO DATA	4.54E+04	NO DATA	2.79E+08
MO-99	NO DATA	2.48E+07	4.72E+06	NO DATA	5.61E+07	NO DATA	5.74E+07
TC-99m	3.31E+00	9.35E+00	1.19E+02	NO DATA	1.42E+02	4.58E+00	5.53E+03
TC-101	2.85E-60	4.11E-60	4.03E-59	NO DATA	7.41E-59	2.10E-60	1.24E-71
RU-103	1.02E+03	NO DATA	4.39E+02	NO DATA	3.89E+03	NO DATA	1.19E+05
RU-105	8.52E-04	NO DATA	3.36E-04	NO DATA	1.10E-02	NO DATA	5.21E-01
RU-106	2.04E+04	NO DATA	2.58E+03	NO DATA	3.94E+04	NO DATA	1.32E+06
AG-110m	5.82E+07	5.39E+07	3.20E+07	NO DATA	1.06E+08	NO DATA	2.20E+10
TE-125m	1.63E+07	5.91E+06	2.19E+06	4.91E+06	6.64E+07	NO DATA	6.52E+07
TE-127m	4.58E+07	1.64E+07	5.58E+06	1.17E+07	1.86E+08	NO DATA	1.53E+08
TE-127	6.52E+02	2.34E+02	1.41E+02	4.83E+02	2.65E+03	NO DATA	5.14E+04
TE-129m	6.01E+07	2.24E+07	9.52E+06	2.07E+07	2.51E+08	NO DATA	3.03E+08
TE-129	2.82E-10	1.06E-10	6.86E-11	2.16E-10	1.18E-09	NO DATA	2.12E-10
TE-131m	3.60E+05	1.76E+05	1.47E+05	2.79E+05	1.78E+06	NO DATA	1.75E+07
TE-131	3.68E-33	1.54E-33	1.16E-33	3.03E-33	1.61E-32	NO DATA	5.22E-34
TE-132	2.41E+06	1.56E+06	1.46E+06	1.72E+06	1.50E+07	NO DATA	7.36E+07
I-130	4.16E+05	1.23E+06	4.84E+05	1.04E+08	1.91E+06	NO DATA	1.06E+06
I-131	2.97E+08	4.24E+08	2.43E+08	1.39E+11	7.27E+08	NO DATA	1.12E+08
I-132	1.65E-01	4.40E-01	1.54E-01	1.54E+01	7.02E-01	NO DATA	8.27E-02
I-133	3.86E+06	6.72E+06	2.05E+06	9.87E+08	1.17E+07	NO DATA	6.04E+06
I-134	1.89E-12	5.13E-12	1.83E-12	8.88E-11	8.15E-12	NO DATA	4.47E-15

TABLE 3.5-20 (continued)
 COW MILK PATHWAY FACTORS - R_{aij}^C (ADULT)
 (m^2 mrem/yr per μ Ci/sec)

ORGAN: ISOTOPE	BONE	LIVER	T. BODY	THYROID	KIDNEY	LUNG	GI-LLI
I-135	1.29E+04	3.39E+04	1.25E+04	2.23E+06	5.43E+04	NO DATA	3.83E+04
CS-134	5.67E+09	1.35E+10	1.10E+10	NO DATA	4.37E+09	1.45E+09	2.36E+08
CS-136	2.64E+08	1.04E+09	7.49E+08	NO DATA	5.79E+08	7.94E+07	1.18E+08
CS-137	7.39E+09	1.01E+10	6.62E+09	NO DATA	3.43E+09	1.14E+09	1.96E+08
CS-138	8.69E-24	1.72E-23	8.50E-24	NO DATA	1.26E-23	1.24E-24	7.32E-29
BA-139	4.43E-08	3.16E-11	1.30E-09	NO DATA	2.95E-11	1.79E-11	7.86E-08
BA-140	2.72E+07	3.42E+04	1.78E-06	NO DATA	1.16E+04	1.96E+04	5.60E+07
BA-141	4.33E-46	3.27E-49	1.46E-47	NO DATA	3.04E-49	1.86E-49	2.04E-55
BA-142	2.51E-80	2.58E-83	1.58E-81	NO DATA	2.18E-83	1.46E-83	3.54E-98
LA-140	4.53E+00	2.28E+00	6.03E-01	NO DATA	NO DATA	NO DATA	1.67E+05
LA-142	1.89E-11	8.61E-12	2.15E-12	NO DATA	NO DATA	NO DATA	6.29E-08
CE-141	4.84E+03	3.27E+03	3.71E+02	NO DATA	1.52E+03	NO DATA	1.25E+07
CE-143	4.16E+01	3.07E+04	3.40E+00	NO DATA	1.35E+01	NO DATA	1.15E+06
CE-144	3.58E+05	1.50E+05	1.92E+04	NO DATA	8.87E+04	NO DATA	1.21E+08
PR-143	1.58E+02	6.35E+01	7.84E+00	NO DATA	3.66E+01	NO DATA	6.93E+05
PR-144	6.47E-54	2.69E-54	3.29E-55	NO DATA	1.52E-54	NO DATA	9.31E-61
ND-147	9.44E+01	1.09E+02	6.53E+00	NO DATA	6.38E+01	NO DATA	5.24E+05
W-187	6.50E+03	5.43E+03	1.90E+03	NO DATA	NO DATA	NO DATA	1.78E+06
NP-239	3.67E+00	3.60E-01	1.99E-01	NO DATA	1.12E+00	NO DATA	7.39E+04

* mrem/yr per μ Ci/ m^3

** 2.46×10^6

TABLE 3.5-21

GOAT MILK PATHWAY FACTORS - R_{aij}^C (INFANT)
 (m^2 mrem/yr per μ Ci/sec)

ORGAN: ISOTOPE	BONE	LIVER	T. BODY	THYROID	KIDNEY	LUNG	GI-LLI
H-3	NO DATA	4.86E+03*	4.86E+03*	4.86E+03*	4.86E+03*	4.86E+03*	4.86E+03*
C-14	3.23E+06*	6.89E+05*	6.89E+05*	6.89E+05*	6.89E+05*	6.89E+05*	6.89E+05*
NA-24	1.87E+06**	1.87E+06	1.87E+06	1.87E+06	1.87E+06	1.87E+06	1.87E+06
P-32	1.90E+11	1.12E+10	7.46E+09	NO DATA	NO DATA	NO DATA	2.58E+09
CR-51	NO DATA	NO DATA	1.93E+04	1.26E+04	2.75E+03	2.45E+04	5.63E+05
MN-54	NO DATA	4.68E+06	1.06E+06	NO DATA	1.04E+06	NO DATA	1.72E+06
MN-56	NO DATA	3.75E-03	6.46E-04	NO DATA	3.22E-03	NO DATA	3.40E-01
FE-55	1.75E+06	1.13E+06	3.02E+05	NO DATA	NO DATA	5.53E+05	1.44E+05
FE-59	2.91E+06	5.08E+06	2.00E+06	NO DATA	NO DATA	1.50E+06	2.43E+06
CO-58	NO DATA	2.90E+06	7.24E+06	NO DATA	NO DATA	NO DATA	7.23E+06
CO-60	NO DATA	1.06E+07	2.49E+07	NO DATA	NO DATA	NO DATA	2.51E+07
NI-63	4.19E+09	2.59E+08	1.45E+08	NO DATA	NO DATA	NO DATA	1.29E+07
NI-65	4.20E-01	4.76E-02	2.16E-02	NO DATA	NO DATA	NO DATA	3.62E+00
CU-64	NO DATA	2.04E+04	9.45E+03	NO DATA	3.45E+04	NO DATA	4.19E+05
ZN-65	6.64E+08	2.28E+09	1.05E+09	NO DATA	1.10E+09	NO DATA	1.92E+09
ZN-69	2.32E-12	4.18E-12	3.11E-13	NO DATA	1.74E-12	NO DATA	3.41E-10
BR-83	NO DATA	NO DATA	NO DATA	NO DATA	NO DATA	NO DATA	NO DATA
BR-84	NO DATA	NO DATA	NO DATA	NO DATA	NO DATA	NO DATA	NO DATA
BR-85	NO DATA	NO DATA	NO DATA	NO DATA	NO DATA	NO DATA	NO DATA
RB-86	NO DATA	2.65E+09	1.31E+09	NO DATA	NO DATA	NO DATA	6.79E+07
RB-88	NO DATA	2.25E-45	1.23E-45	NO DATA	NO DATA	NO DATA	2.19E-45
RB-89	NO DATA	4.09E-53	2.82E-53	NO DATA	NO DATA	NO DATA	1.39E-53
SR-89	2.64E+10	NO DATA	7.56E+08	NO DATA	NO DATA	NO DATA	5.42E+08
SR-90	2.55E+11	NO DATA	6.50E+10	NO DATA	NO DATA	NO DATA	3.19E+09
SR-91	5.65E+05	NO DATA	2.05E+04	NO DATA	NO DATA	NO DATA	6.69E+05
SR-92	9.83E+00	NO DATA	3.65E-01	NO DATA	NO DATA	NO DATA	1.06E+02
Y-90	8.19E+01	NO DATA	2.19E+00	NO DATA	NO DATA	NO DATA	1.13E+05

TABLE 3.5-21 (continued)
 GOAT MILK PATHWAY FACTORS - R_{aij}^C (INFANT)
 (m^2 mrem/yr per μ Ci/sec)

ORGAN: ISOTOPE	BONE	LIVER	T.BODY	THYROID	KIDNEY	LUNG	GI-ILLI
Y-91m	7.29E-20	NO DATA	2.48E-21	NO DATA	NO DATA	NO DATA	2.43E-16
Y-91	8.78E+03	NO DATA	2.34E+02	NO DATA	NO DATA	NO DATA	6.29E+05
Y-92	6.40E-05	NO DATA	1.80E-06	NO DATA	NO DATA	NO DATA	1.22E+00
Y-93	2.55E-01	NO DATA	6.95E-03	NO DATA	NO DATA	NO DATA	2.02E+03
ZR-95	8.16E+02	1.99E+02	1.41E+02	NO DATA	2.14E+02	NO DATA	9.90E+04
ZR-97	4.85E-01	8.33E-02	3.80E-02	NO DATA	8.40E-02	NO DATA	5.31E+03
NB-95	7.12E+04	2.93E+04	1.69E+04	NO DATA	2.10E+04	NO DATA	2.47E+07
MO-99	NO DATA	2.48E+07	4.84E+06	NO DATA	3.71E+07	NO DATA	8.18E+06
TC-99m	3.26E+00	6.73E+00	8.67E+01	NO DATA	7.24E+01	3.52E+00	1.96E+03
TC-101	3.26E-60	4.11E-60	4.06E-59	NO DATA	4.88E-59	2.24E-60	6.98E-58
RU-103	1.04E+03	NO DATA	3.47E+02	NO DATA	2.16E+03	NO DATA	1.26E+04
RU-105	9.60E-04	NO DATA	3.23E-04	NO DATA	7.06E-03	NO DATA	3.82E-01
RU-106	2.28E+04	NO DATA	2.84E+03	NO DATA	2.69E+04	NO DATA	1.73E+05
AG-110m	4.62E+07	3.37E+07	2.23E+07	NO DATA	4.83E+07	NO DATA	1.75E+09
TE-125m	1.80E+07	6.02E+06	2.43E+06	6.06E+06	NO DATA	NO DATA	8.58E+06
TE-127m	5.04E+07	1.67E+07	6.10E+06	1.46E+07	1.24E+08	NO DATA	2.03E+07
TE-127	7.57E+02	2.54E+02	1.63E+02	6.16E+02	1.85E+03	NO DATA	1.59E+04
TE-129m	6.68E+07	2.29E+07	1.03E+07	2.57E+07	1.67E+08	NO DATA	3.99E+07
TE-129	3.25E-10	1.12E-10	7.59E-11	2.73E-10	8.10E-10	NO DATA	2.60E-08
TE-131m	4.04E+05	1.63E+05	1.34E+05	3.30E+05	1.12E+06	NO DATA	2.74E+06
TE-131	4.19E-33	1.55E-33	1.18E-33	3.74E-33	1.07E-32	NO DATA	1.69E-31
TE-132	2.54E+06	1.26E+06	1.17E+06	1.85E+06	7.86E+06	NO DATA	4.65E+06
I-130	4.22E+06	9.28E+06	3.73E+06	1.04E+09	1.02E+07	NO DATA	1.99E+06
I-131	3.25E+09	3.83E+09	1.69E+09	1.26E+12	4.48E+09	NO DATA	1.37E+08
I-132	1.73E+00	3.50E+00	1.25E+00	1.64E+02	3.91E+00	NO DATA	2.84E+00
I-133	4.34E+07	6.32E+07	1.85E+07	1.15E+10	7.43E+07	NO DATA	1.07E+07
I-134	1.97E-11	4.04E-11	1.44E-11	9.42E-10	4.52E-11	NO DATA	4.18E-11

TABLE 3.5-21 (continued)

GOAT MILK PATHWAY FACTORS - R_{aij}^C (INFANT)
 (m^2 mrem/yr per μ Ci/sec)

ORGAN: ISOTOPE	BONE	LIVER	T.BODY	THYROID	KIDNEY	LUNG	GI-LLI
I-135	1.36E+05	2.70E+05	9.85E+04	2.42E+07	3.01E+05	NO DATA	9.77E+04
CS-134	1.09E+11	2.04E+11	2.06E+10	NO DATA	5.25E+10	2.15E+10	5.54E+08
CS-136	5.92E+09	1.74E+10	6.50E+09	NO DATA	6.94E+09	1.42E+09	2.64E+08
CS-137	1.54E+11	1.80E+11	1.28E+10	NO DATA	4.84E+10	1.96E+10	5.63E+08
CS-138	2.42E-22	3.93E-22	1.90E-22	NO DATA	1.96E-22	3.06E-23	6.28E-22
BA-139	5.14E-08	3.41E-11	1.49E-09	NO DATA	2.05E-11	2.07E-11	3.26E-06
BA-140	2.87E+07	2.87E+04	1.48E+06	NO DATA	6.82E+03	1.76E+04	7.06E+06
BA-141	4.97E-46	3.40E-49	1.57E-47	NO DATA	2.05E-49	2.07E-49	6.07E-45
BA-142	2.76E-80	2.30E-83	1.36E-81	NO DATA	1.32E-83	1.39E-83	1.14E-79
LA-140	4.83E+00	1.91E+00	4.90E-01	NO DATA	NO DATA	NO DATA	2.24E+04
LA-142	2.07E-11	7.60E-12	1.82E-12	NO DATA	NO DATA	NO DATA	1.29E-06
CE-141	5.20E+03	3.17E+03	3.73E+02	NO DATA	9.78E+02	NO DATA	1.64E+06
CE-143	4.75E+01	3.15E+04	3.60E+00	NO DATA	9.18E+00	NO DATA	1.84E+05
CE-144	2.79E+05	1.14E+05	1.56E+04	NO DATA	4.61E+04	NO DATA	1.60E+07
PR-143	1.78E+02	6.66E+01	8.83E+00	NO DATA	2.47E+01	NO DATA	9.40E+04
PR-144	7.51E-54	2.90E-54	3.78E-55	NO DATA	1.05E-54	NO DATA	1.35E-49
ND-147	1.06E+02	1.08E+02	6.65E+00	NO DATA	4.18E+01	NO DATA	6.88E+04
W-187	7.27E+03	5.06E+03	1.75E+03	NO DATA	NO DATA	NO DATA	2.97E+05
NP-239	4.37E+00	3.91E-01	2.21E-01	NO DATA	7.80E-01	NO DATA	1.13E+04

* mrem/yr per μ Ci/ m^3

** 1.87×10^6

TABLE 3.5-22

GOAT MILK PATHWAY FACTORS - R_{aij}^C (CHILD)
 ($m^2 mrem/yr$ per $\mu Ci/sec$)

ORGAN: ISOTOPE	BONE	LIVER	T. BODY	THYROID	KIDNEY	LUNG	GI-LLI
H-3	NO DATA	3.20E+03*	3.20E+03*	3.20E+03*	3.20E+03*	3.20E+03*	3.20E+03*
C-14	1.65E+06*	3.29E+05*	3.29E+05*	3.29E+05*	3.29E+05*	3.29E+05*	3.29E+05*
NA-24	1.07E+06**	1.07E+06	1.07E+06	1.07E+06	1.07E+06	1.07E+06	1.07E+06
P-32	9.32E+10	4.36E+09	3.59E+09	NO DATA	NO DATA	NO DATA	2.58E+09
CR-51	NO DATA	NO DATA	1.22E+04	6.77E+03	1.85E+03	1.24E+04	6.47E+05
MN-54	NO DATA	2.51E+06	6.70E+05	NO DATA	7.05E+05	NO DATA	2.11E+06
MN-56	NO DATA	1.53E-03	3.45E-04	NO DATA	1.85E-03	NO DATA	2.21E-01
FE-55	1.45E+06	7.65E+05	2.38E+05	NO DATA	NO DATA	4.35E+05	1.42E+05
FE-59	1.55E+06	2.52E+06	1.25E+06	NO DATA	NO DATA	7.29E+05	2.62E+06
CO-58	NO DATA	1.46E+06	4.46E+06	NO DATA	NO DATA	NO DATA	8.49E+06
CO-60	NO DATA	5.16E+06	1.52E+07	NO DATA	NO DATA	NO DATA	2.86E+07
NI-63	3.55E+09	1.90E+08	1.21E+08	NO DATA	NO DATA	NO DATA	1.28E+07
NI-65	1.99E-01	1.87E-02	1.09E-02	NO DATA	NO DATA	NO DATA	2.29E+00
CU-64	NO DATA	8.23E+03	4.97E+03	NO DATA	1.99E+04	NO DATA	3.86E+05
ZN-65	4.96E+06	1.32E+09	8.22E+08	NO DATA	8.33E+08	NO DATA	2.32E+08
ZN-69	1.09E-12	1.58E-12	1.46E-13	NO DATA	9.56E-13	NO DATA	9.94E-11
BR-83	NO DATA	NO DATA	NO DATA	NO DATA	NO DATA	NO DATA	NO DATA
BR-84	NO DATA	NO DATA	NO DATA	NO DATA	NO DATA	NO DATA	NO DATA
BR-85	NO DATA	NO DATA	NO DATA	NO DATA	NO DATA	NO DATA	NO DATA
RB-86	NO DATA	1.05E+09	6.47E+08	NO DATA	NO DATA	NO DATA	6.77E+07
RB-88	NO DATA	8.59E-46	5.97E-46	NO DATA	NO DATA	NO DATA	4.21E-47
RB-89	NO DATA	1.67E-53	1.49E-53	NO DATA	NO DATA	NO DATA	1.46E-55
SR-89	1.39E+10	NO DATA	3.96E+08	NO DATA	NO DATA	NO DATA	5.37E+08
SR-90	2.35E+11	NO DATA	5.95E+10	NO DATA	NO DATA	NO DATA	3.16E+09
SR-91	2.71E+05	NO DATA	1.02E+04	NO DATA	NO DATA	NO DATA	5.99E+05
SR-92	4.61E+00	NO DATA	1.85E-01	NO DATA	NO DATA	NO DATA	8.74E+01
Y-90	3.86E+01	NO DATA	1.03E+00	NO DATA	NO DATA	NO DATA	1.10E+05

TABLE 3.5-22 (continued)

GOAT MILK PATHWAY FACTORS - R_{aij}^C (CHILD)(m²mrem/yr per μ Ci/sec)

ORGAN: ISOTOPE	BONE	LIVER	T.BODY	THYROID	KIDNEY	LUNG	GI-LLI
Y-91m	3.44E-20	NO DATA	1.25E-21	NO DATA	NO DATA	NO DATA	6.73E-17
Y-91	4.67E+03	NO DATA	1.25E+02	NO DATA	NO DATA	NO DATA	6.22E+05
Y-92	3.02E-05	NO DATA	8.64E-07	NO DATA	NO DATA	NO DATA	8.73E-01
Y-93	1.20E-01	NO DATA	3.29E-03	NO DATA	NO DATA	NO DATA	1.79E+03
ZR-95	4.58E+02	1.01E+02	8.97E+01	NO DATA	1.44E+02	NO DATA	1.05E+05
ZR-97	2.29E-01	3.31E-02	1.95E-02	NO DATA	4.76E-02	NO DATA	5.02E+03
NB-95	3.81E+04	1.48E+04	1.06E+04	NO DATA	1.39E+04	NO DATA	2.75E+07
MO-99	NO DATA	9.74E+06	2.41E+06	NO DATA	2.08E+07	NO DATA	8.05E+06
TC-99m	1.58E+00	3.10E+00	5.13E+01	NO DATA	4.50E+01	1.57E+00	1.76E+03
TC-101	1.54E-60	1.61E-60	2.04E-59	NO DATA	2.74E-59	8.50E-61	5.11E-60
RU-103	5.10E+02	NO DATA	1.96E+02	NO DATA	1.28E+03	NO DATA	1.32E+04
RU-105	4.53E-04	NO DATA	1.65E-04	NO DATA	3.99E-03	NO DATA	2.96E-01
RU-106	1.11E+04	NO DATA	1.38E+03	NO DATA	1.49E+04	NO DATA	1.72E+05
AG-110m	2.50E+07	1.69E+07	1.35E+07	NO DATA	3.15E+07	NO DATA	2.01E+09
TE-125m	8.84E+06	2.39E+06	1.18E+06	2.48E+06	NO DATA	NO DATA	8.53E+06
TE-127m	2.49E+07	6.71E+06	2.96E+06	5.96E+06	7.10E+07	NO DATA	2.02E+07
TE-127	3.57E+02	9.61E+01	7.65E+01	2.47E+02	1.01E+03	NO DATA	1.39E+04
TE-129m	3.24E+07	9.06E+06	5.03E+06	1.05E+07	9.52E+07	NO DATA	3.96E+07
TE-129	1.53E-10	4.28E-11	3.64E-11	1.09E-10	4.49E-10	NO DATA	9.55E-09
TE-131m	1.91E+05	6.60E+04	7.02E+04	1.36E+05	6.39E+05	NO DATA	2.68E+06
TE-131	1.96E-33	5.97E-34	5.83E-34	1.50E-33	5.92E-33	NO DATA	1.03E-32
TE-132	1.23E+06	5.45E+05	6.59E+05	7.94E+05	5.06E+06	NO DATA	5.49E+06
I-130	2.06E+06	4.17E+06	2.15E+06	4.59E+08	6.23E+06	NO DATA	1.95E+06
I-131	1.56E+09	1.57E+09	8.94E+08	5.20E+11	2.58E+09	NO DATA	1.40E+08
I-132	8.32E-01	1.52E+00	7.03E-01	7.09E+01	2.34E+00	NO DATA	1.80E+00
I-133	2.06E+07	2.55E+07	9.64E+06	4.73E+09	4.25E+07	NO DATA	1.03E+07
I-134	9.51E-12	1.77E-11	8.13E-12	4.06E-10	2.70E-11	NO DATA	1.17E-11

TABLE 3.5-22 (continued)

GOAT MILK PATHWAY FACTORS - R_{aij}^C (CHILD)
 (m^2 mrem/yr per μ Ci/sec)

ORGAN: ISOTOPE	BONE	LIVER	T.BODY	THYROID	KIDNEY	LUNG	GI-LLI
I-135	6.53E+04	1.17E+05	5.56E+04	1.04E+07	1.80E+05	NO DATA	8.95E+04
CS-134	6.76E+10	1.11E+11	2.34E+10	NO DATA	3.44E+10	1.23E+10	5.98E+08
CS-136	3.03E+09	8.33E+09	5.39E+09	NO DATA	4.44E+09	6.62E+08	2.93E+08
CS-137	9.65E+10	9.23E+10	1.36E+10	NO DATA	3.01E+10	1.08E+10	5.78E+08
CS-138	1.15E-22	1.59E-22	1.10E-22	NO DATA	1.12E-22	1.21E-23	7.34E-23
BA-139	2.42E-08	1.29E-11	7.01E-10	NO DATA	1.13E-11	7.59E-12	1.40E-06
BA-140	1.40E+07	1.22E+04	8.15E+05	NO DATA	3.98E+03	7.29E+03	7.07E+06
BA-141	2.34E-46	1.31E-49	7.62E-48	NO DATA	1.13E-49	7.70E-49	1.33E-46
BA-142	1.31E-80	9.44E-84	7.32E-82	NO DATA	7.64E-84	5.55E-84	1.71E-82
LA-140	2.32E+00	8.12E-01	2.53E-01	NO DATA	NO DATA	NO DATA	2.26E+04
LA-142	9.85E-12	3.14E-12	9.83E-13	NO DATA	NO DATA	NO DATA	6.22E-07
CE-141	2.62E+03	1.31E+03	1.94E+02	NO DATA	5.73E+02	NO DATA	1.63E+06
CE-143	2.24E+01	1.22E+04	1.76E+00	NO DATA	5.10E+00	NO DATA	1.78E+05
CE-144	1.94E+05	6.10E+04	1.04E+04	NO DATA	3.38E+04	NO DATA	1.59E+07
PR-143	8.61E+01	2.58E+01	4.27E+00	NO DATA	1.40E+01	NO DATA	9.29E+04
PR-144	3.53E-54	1.09E-54	1.78E-55	NO DATA	5.78E-55	NO DATA	2.35E-51
ND-147	5.33E+01	4.32E+01	3.34E+00	NO DATA	2.37E+01	NO DATA	6.84E+04
W-187	3.46E+03	2.05E+03	9.20E+02	NO DATA	NO DATA	NO DATA	2.88E+05
NP-239	2.07E+00	1.49E-01	1.04E-01	NO DATA	4.29E-01	NO DATA	1.10E+04

* mrem/yr per μ Ci/ m^3

** 1.07×10^6

TABLE 3.5-23

GOAT MILK PATHWAY FACTORS - R_{aij}^C (TEEN)
 (m^2 mrem/yr per μ Ci/sec)

ORGAN: ISOTOPE	BONE	LIVER	T.BODY	THYROID	KIDNEY	LUNG	GI-LLI
H-3	NO DATA	2.02E+03*	2.02E+03*	2.02E+03*	2.02E+03*	2.02E+03*	2.02E+03*
C-14	6.70E+05*	1.34E+05*	1.34E+05*	1.34E+05*	1.34E+05*	1.34E+05*	1.34E+05*
NA-24	5.15E+05**	5.15E+05	5.15E+05	5.15E+05	5.15E+05	5.15E+05	5.15E+05
P-32	3.78E+10	2.34E+09	1.47E+09	NO DATA	NO DATA	NO DATA	3.18E+09
CR-51	NO DATA	NO DATA	5.94E+03	3.30E+03	1.30E+03	8.48E+03	9.98E+05
MN-54	NO DATA	1.68E+06	3.32E+05	NO DATA	5.00E+05	NO DATA	3.44E+06
MN-56	NO DATA	8.77E-04	1.56E-04	NO DATA	1.11E-03	NO DATA	5.77E-02
FE-55	5.79E+05	4.11E+05	9.57E+04	NO DATA	NO DATA	2.60E+05	1.78E+05
FE-59	6.75E+05	1.58E+06	6.08E+05	NO DATA	NO DATA	4.97E+05	3.73E+06
CO-58	NO DATA	9.51E+05	2.19E+06	NO DATA	NO DATA	NO DATA	1.31E+07
CO-60	NO DATA	3.32E+06	7.47E+06	NO DATA	NO DATA	NO DATA	4.32E+07
NI-63	1.42E+09	1.00E+08	4.81E+07	NO DATA	NO DATA	NO DATA	1.60E+07
NI-65	8.09E-02	1.03E-02	4.71E-03	NO DATA	NO DATA	NO DATA	5.61E-01
CU-64	NO DATA	4.68E+03	2.20E+03	NO DATA	1.18E+04	NO DATA	3.63E+05
ZN-65	2.52E+08	8.76E+08	4.09E+08	NO DATA	5.61E+08	NO DATA	3.71E+08
ZN-69	4.44E-13	8.46E-13	5.92E-14	NO DATA	5.53E-13	NO DATA	1.56E-12
BR-83	NO DATA	NO DATA	NO DATA	NO DATA	NO DATA	NO DATA	NO DATA
BR-84	NO DATA	NO DATA	NO DATA	NO DATA	NO DATA	NO DATA	NO DATA
BR-85	NO DATA	NO DATA	NO DATA	NO DATA	NO DATA	NO DATA	NO DATA
RB-86	NO DATA	5.66E+08	2.66E+08	NO DATA	NO DATA	NO DATA	8.38E+07
RB-88	NO DATA	4.66E-46	2.48E-46	NO DATA	NO DATA	NO DATA	3.99E-53
RB-89	NO DATA	9.52E-54	6.73E-54	NO DATA	NO DATA	NO DATA	1.46E-62
SR-89	5.59E+09	NO DATA	1.60E+08	NO DATA	NO DATA	NO DATA	6.65E+08
SR-90	1.38E+11	NO DATA	3.40E+10	NO DATA	NO DATA	NO DATA	3.87E+09
SR-91	1.11E+05	NO DATA	4.40E+03	NO DATA	NO DATA	NO DATA	5.01E+05
SR-92	1.89E+00	NO DATA	8.05E-02	NO DATA	NO DATA	NO DATA	4.81E+01
Y-90	1.56E+01	NO DATA	4.21E-01	NO DATA	NO DATA	NO DATA	1.29E+05

TABLE 3.5-23 (continued)

GOAT MILK PATHWAY FACTORS - R_{aij}^C (TEEN)
 (m^2 mrem/yr per μ Ci/sec)

ORGAN: ISOTOPE	BONE	LIVER	T.BODY	THYROID	KIDNEY	LUNG	GI-LLI
Y-91m	1.41E-20	NO DATA	5.37E-22	NO DATA	NO DATA	NO DATA	6.64E-19
Y-91	1.89E+03	NO DATA	5.07E+01	NO DATA	NO DATA	NO DATA	7.75E+05
Y-92	1.23E-05	NO DATA	3.57E-07	NO DATA	NO DATA	NO DATA	3.39E-01
Y-93	4.86E-02	NO DATA	1.33E-03	NO DATA	NO DATA	NO DATA	1.49E+03
ZR-95	1.98E+02	6.24E+01	4.29E+01	NO DATA	9.17E+01	NO DATA	1.44E+05
ZR-97	9.43E-02	1.87E-02	8.60E-03	NO DATA	2.83E-02	NO DATA	5.05E+03
NB-95	1.69E+04	9.37E+03	5.16E+03	NO DATA	9.08E+03	NO DATA	4.01E+07
MO-99	NO DATA	5.33E+06	1.02E+06	NO DATA	1.22E+07	NO DATA	9.55E+06
TC-99m	6.87E-01	1.92E+00	2.48E+01	NO DATA	2.86E+01	1.06E+00	1.26E+03
TC-101	6.26E-61	8.91E-61	8.75E-60	NO DATA	1.61E-59	5.43E-61	1.52E-67
RU-103	2.17E+02	NO DATA	9.27E+01	NO DATA	7.64E+02	NO DATA	1.81E+04
RU-105	1.86E-04	NO DATA	7.21E-05	NO DATA	2.35E-03	NO DATA	1.50E-01
RU-106	4.47E+03	NO DATA	5.63E+02	NO DATA	8.62E+03	NO DATA	2.14E+05
AG-110m	1.15E+07	1.09E+07	6.62E+06	NO DATA	2.08E+07	NO DATA	3.06E+09
TE-125m	3.59E+06	1.29E+06	4.80E+05	1.00E+06	NO DATA	NO DATA	1.06E+07
TE-127m	1.01E+07	3.57E+06	1.20E+06	2.39E+06	4.08E+07	NO DATA	2.51E+07
TE-127	1.48E+02	5.14E+01	3.18E+01	1.02E+02	5.87E+02	NO DATA	1.14E+04
TE-129m	1.32E+07	4.89E+06	2.08E+06	4.25E+06	5.51E+07	NO DATA	4.94E+07
TE-129	6.22E-11	2.32E-11	1.51E-11	4.44E-11	2.61E-10	NO DATA	3.40E-10
TE-131m	7.86E+04	3.77E+04	3.14E+04	5.67E+04	3.93E+05	NO DATA	3.02E+06
TE-131	8.04E-34	3.31E-34	2.51E-34	6.19E-34	3.51E-33	NO DATA	6.60E-35
TE-132	5.13E+05	3.25E+05	3.06E+05	3.43E+05	3.12E+06	NO DATA	1.03E+07
I-130	8.82E+05	2.55E+06	1.02E+06	2.08E+08	3.93E+06	NO DATA	1.96E+06
I-131	6.44E+08	9.01E+08	4.84E+08	2.63E+11	1.55E+09	NO DATA	1.78E+08
I-132	3.52E-01	9.20E-01	3.30E-01	3.10E+01	1.45E+00	NO DATA	4.01E-01
I-133	8.48E+06	1.44E+07	4.39E+06	2.01E+09	2.52E+07	NO DATA	1.09E+07
I-134	4.03E-12	1.07E-11	3.84E-12	1.78E-10	1.68E-11	NO DATA	1.41E-13

TABLE 3.5-23 (continued)

GOAT MILK PATHWAY FACTORS - R_{aij}^C (TEEN)
 (m^2 mrem/yr per μ Ci/sec)

ORGAN:	BONE	LIVER	T.BODY	THYROID	KIDNEY	LUNG	GI-LLI
I-135	2.75E+04	7.08E+04	2.62E+04	4.56E+06	1.12E+05	NO DATA	7.85E+04
CS-134	2.94E+10	6.91E+10	3.21E+10	NO DATA	2.20E+10	8.39E+09	8.60E+08
CS-136	1.34E+09	5.27E+09	3.54E+09	NO DATA	2.87E+09	4.52E+08	4.24E+08
CS-137	4.01E+10	5.33E+10	1.86E+10	NO DATA	1.82E+10	7.05E+09	7.59E+08
CS-138	4.73E-23	9.08E-23	4.54E-23	NO DATA	6.70E-23	7.80E-24	4.12E-26
BA-139	9.84E-09	6.92E-12	2.87E-10	NO DATA	6.53E-12	4.77E-12	8.78E-08
BA-140	5.82E+06	7.13E+03	3.75E+05	NO DATA	2.42E+03	4.80E+03	8.98E+06
BA-141	9.53E-47	7.11E-50	3.18E-48	NO DATA	6.60E-50	4.87E-50	2.03E-52
BA-142	5.44E-81	5.44E-84	3.35E-82	NO DATA	4.60E-84	3.62E-84	1.67E-92
LA-140	9.67E-01	4.75E-01	1.26E-01	NO DATA	NO DATA	NO DATA	2.73E+04
LA-142	4.08E-12	1.81E-12	4.51E-13	NO DATA	NO DATA	NO DATA	5.52E-08
CE-141	1.07E+03	7.12E+02	8.17E+01	NO DATA	3.35E+02	NO DATA	2.04E+06
CE-143	9.14E+00	6.65E+03	7.43E-01	NO DATA	2.98E+00	NO DATA	2.00E+05
CE-144	7.86E+04	3.25E+04	4.23E+03	NO DATA	1.94E+04	NO DATA	1.98E+07
PR-143	3.47E+01	1.39E+01	1.73E+00	NO DATA	8.06E+00	NO DATA	1.14E+05
PR-144	1.42E-54	5.81E-55	7.19E-56	NO DATA	3.33E-55	NO DATA	1.56E-57
ND-147	2.17E+01	2.36E+01	1.41E+00	NO DATA	1.38E+01	NO DATA	8.50E+04
W-187	1.43E+03	1.16E+03	4.08E+02	NO DATA	NO DATA	NO DATA	3.15E+05
NP-239	8.38E-01	7.90E-02	4.39E-02	NO DATA	2.48E-01	NO DATA	1.27E+04

* mrem/yr per μ Ci/ m^3 ** 5.15×10^5

TABLE 3.5-24

GOAT MILK PATHWAY FACTORS - R_{aij}^C (ADULT)
 ($m^2 mrem/yr$ per $\mu Ci/sec$)

ORGAN: ISOTOPE	BONE	LIVER	T.BODY	THYROID	KIDNEY	LUNG	GI-LLI
H-3	NO DATA	1.55E+03*	1.55E+03*	1.55E+03*	1.55E+03*	1.55E+03*	1.55E+03*
C-14	3.63E+05*	7.26E+04*	7.26E+04*	7.26E+04*	7.26E+04*	7.26E+04*	7.26E+04*
NA-24	2.95E+05**	2.95E+05	2.95E+05	2.95E+05	2.95E+05	2.95E+05	2.95E+05
P-32	2.05E+10	1.27E+09	7.91E+08	NO DATA	NO DATA	NO DATA	2.30E+09
CR-51	NO DATA	NO DATA	3.43E+03	2.05E+03	7.56E+02	4.55E+03	8.63E+05
MN-54	NO DATA	1.01E+06	1.92E+05	NO DATA	2.99E+05	NO DATA	3.08E+06
MN-56	NO DATA	4.96E-04	8.79E-05	NO DATA	6.29E-04	NO DATA	1.58E-02
FE-55	3.27E+05	2.26E+05	5.27E+04	NO DATA	NO DATA	1.26E+05	1.30E+05
FE-59	3.85E+05	9.06E+05	3.47E+05	NO DATA	NO DATA	2.53E+05	3.02E+06
CO-58	NO DATA	5.62E+05	1.26E+06	NO DATA	NO DATA	NO DATA	1.14E+07
CO-60	NO DATA	1.96E+06	4.33E+06	NO DATA	NO DATA	NO DATA	3.69E+07
NI-63	8.05E+08	5.58E+07	2.70E+07	NO DATA	NO DATA	NO DATA	1.16E+07
NI-65	4.43E-02	5.76E-03	2.63E-03	NO DATA	NO DATA	NO DATA	1.46E-01
CU-64	NO DATA	2.62E+03	1.23E+03	NO DATA	6.62E+03	NO DATA	2.24E+05
ZN-65	1.64E+08	5.22E+08	2.36E+08	NO DATA	3.49E+08	NO DATA	3.29E+08
ZN-69	2.41E-13	4.61E-13	3.21E-14	NO DATA	3.00E-13	NO DATA	6.93E-14
BR-83	NO DATA	NO DATA	NO DATA	NO DATA	NO DATA	NO DATA	NO DATA
BR-84	NO DATA	NO DATA	NO DATA	NO DATA	NO DATA	NO DATA	NO DATA
BR-85	NO DATA	NO DATA	NO DATA	NO DATA	NO DATA	NO DATA	NO DATA
RB-86	NO DATA	3.10E+08	1.45E+08	NO DATA	NO DATA	NO DATA	6.12E+07
RB-88	NO DATA	2.57E-46	1.36E-46	NO DATA	NO DATA	NO DATA	3.55E-57
RB-89	NO DATA	5.37E-54	3.78E-54	NO DATA	NO DATA	NO DATA	3.12E-67
SR-89	3.04E+09	NO DATA	8.73E+07	NO DATA	NO DATA	NO DATA	4.88E+08
SR-90	9.78E+10	NO DATA	2.40E+10	NO DATA	NO DATA	NO DATA	2.83E+09
SR-91	6.01E+04	NO DATA	2.43E+03	NO DATA	NO DATA	NO DATA	2.86E+05
SR-92	1.03E+00	NO DATA	4.45E-02	NO DATA	NO DATA	NO DATA	2.04E+01
Y-90	8.48E+00	NO DATA	2.28E-01	NO DATA	NO DATA	NO DATA	9.00E+04

TABLE 3.5-24 (continued)

GOAT MILK PATHWAY FACTORS - R_{aij}^C (ADULT)
 (m^2mrem/yr per $\mu Ci/sec$)

ORGAN: ISOTOPE	BONE	LIVER	T. BODY	THYROID	KIDNEY	LUNG	GI-LLI
Y-91m	7.69E-21	NO DATA	2.98E-22	NO DATA	NO DATA	NO DATA	2.26E-20
Y-91	1.03E+03	NO DATA	2.75E+01	NO DATA	NO DATA	NO DATA	5.66E+05
Y-92	6.68E-06	NO DATA	1.95E-07	NO DATA	NO DATA	NO DATA	1.17E-01
Y-93	2.65E-02	NO DATA	7.32E-04	NO DATA	NO DATA	NO DATA	8.41E+02
ZR-95	1.13E+02	3.63E+01	2.46E+01	NO DATA	5.69E+01	NO DATA	1.15E+05
ZR-97	5.17E-02	1.04E-02	4.77E-03	NO DATA	1.58E-02	NO DATA	3.23E+03
NB-95	9.90E+03	5.51E+03	2.96E+03	NO DATA	5.45E+03	NO DATA	3.34E+07
MO-99	NO DATA	2.96E+06	5.63E+05	NO DATA	6.71E+06	NO DATA	6.86E+06
TC-99m	3.95E-01	1.12E+00	1.42E+01	NO DATA	1.70E+01	5.47E-01	6.61E+02
TC-101	3.43E-61	4.94E-61	4.84E-60	NO DATA	8.89E-60	2.52E-61	1.48E-72
RU-103	1.22E+02	NO DATA	5.24E+01	NO DATA	4.64E+02	NO DATA	1.42E+04
RU-105	1.02E-04	NO DATA	4.02E-05	NO DATA	1.32E-03	NO DATA	6.23E-02
RU-106	2.44E+03	NO DATA	3.09E+02	NO DATA	4.72E+03	NO DATA	1.58E+05
AG-110m	6.96E+06	6.44E+06	3.82E+06	NO DATA	1.27E+07	NO DATA	2.63E+09
TE-125m	1.95E+06	7.07E+05	2.61E+05	5.87E+05	7.94E+06	NO DATA	7.79E+06
TE-127m	5.46E+06	1.95E+06	6.66E+05	1.40E+06	2.22E+07	NO DATA	1.83E+07
TE-127	7.82E+01	2.81E+01	1.69E+01	5.80E+01	3.19E+02	NO DATA	6.17E+03
TE-129m	7.21E+06	2.69E+06	1.14E+06	2.48E+06	3.01E+07	NO DATA	3.63E+07
TE-129	3.83E-11	1.27E-11	8.23E-12	2.59E-11	1.42E-10	NO DATA	2.55E-11
TE-131m	4.33E+04	2.12E+04	1.76E+04	3.35E+04	2.14E+05	NO DATA	2.10E+06
TE-131	4.37E-34	1.83E-34	1.38E-34	3.60E-34	1.92E-33	NO DATA	6.19E-35
TE-132	2.87E+05	1.86E+05	1.74E+05	2.05E+05	1.79E+06	NO DATA	8.79E+06
I-130	5.00E+05	1.47E+06	5.82E+05	1.25E+08	2.30E+06	NO DATA	1.27E+06
I-131	3.54E+08	5.06E+08	2.90E+08	1.66E+11	8.68E+08	NO DATA	1.34E+08
I-132	1.98E-01	5.29E-01	1.85E-01	1.85E+01	8.43E-01	NO DATA	9.93E-02
I-133	4.62E+06	8.03E+06	2.45E+06	1.18E+09	1.40E+07	NO DATA	7.22E+06
I-134	2.27E-12	6.16E-12	2.20E-12	1.07E-10	9.80E-12	NO DATA	5.37E-15

TABLE 3.5-24 (continued)

GOAT MILK PATHWAY FACTORS - R_{aij}^C (ADULT)
 (m^2 mrem/yr per μ Ci/sec)

ORGAN: ISOTOPE	BONE	LIVER	T. BODY	THYROID	KIDNEY	LUNG	GI-LLI
I-135	1.55E+04	4.06E+04	1.50E+04	2.68E+06	6.51E+04	NO DATA	4.59E+04
CS-134	1.69E+10	4.03E+10	3.29E+10	NO DATA	1.30E+10	4.32E+09	7.04E+08
CS-136	7.88E+08	3.11E+09	2.24E+09	NO DATA	1.73E+09	2.37E+08	3.53E+08
CS-137	2.21E+10	3.03E+10	1.98E+10	NO DATA	1.02E+10	3.41E+09	5.84E+08
CS-138	2.61E-23	5.15E-23	2.55E-23	NO DATA	3.78E-23	3.73E-24	2.20E-28
BA-139	5.32E-09	3.79E-12	1.56E-10	NO DATA	3.54E-12	2.15E-12	9.44E-09
BA-140	3.23E+06	4.05E+03	2.11E+05	NO DATA	1.38E+03	2.32E+03	6.65E+06
BA-141	5.18E-47	3.92E-50	1.75E-48	NO DATA	3.64E-50	2.22E-50	2.44E-56
BA-142	3.00E-81	3.09E-84	1.89E-82	NO DATA	2.61E-84	1.75E-84	4.23E-99
LA-140	5.40E-01	2.72E-01	7.19E-02	NO DATA	NO DATA	NO DATA	2.00E+04
LA-142	2.27E-12	1.03E-12	2.57E-13	NO DATA	NO DATA	NO DATA	7.52E-09
CE-141	5.80E+02	3.92E+02	4.45E+01	NO DATA	1.82E+02	NO DATA	1.50E+06
CE-143	5.00E+00	3.70E+03	4.09E-01	NO DATA	1.63E+00	NO DATA	1.38E+05
CE-144	4.29E+04	1.79E+04	2.30E+03	NO DATA	1.06E+04	NO DATA	1.45E+07
PR-143	1.89E+01	7.56E+00	9.35E-01	NO DATA	4.37E+00	NO DATA	8.26E+04
PR-144	7.71E-55	3.20E-55	3.92E-56	NO DATA	1.80E-55	NO DATA	1.11E-61
ND-147	1.13E+01	1.30E+01	7.79E-01	NO DATA	7.64E+00	NO DATA	6.25E+04
W-187	7.78E+02	6.50E+02	2.27E+02	NO DATA	NO DATA	NO DATA	2.13E+05
NP-239	4.39E-01	4.32E-02	2.38E-02	NO DATA	1.35E-01	NO DATA	8.86E+03

* mrem/yr per μ Ci/ m^3 ** 2.95×10^5

TABLE 3.5-25

MEAT PATHWAY FACTORS - R_{aij}^M (CHILD)
(m^2 mrem/yr per μ Ci/sec)

ORGAN: ISOTOPE	BONE	LIVER	T.BODY	THYROID	KIDNEY	LUNG	GI-ILLI
H-3	NO DATA	2.33E+02*	2.33E+02*	2.33E+02*	2.33E+02*	2.33E+02*	2.33E+02*
C-14	5.29E+05*	1.06E+05*	1.06E+05*	1.06E+05*	1.06E+05*	1.06E+05	1.06E+05*
NA-24	1.84E-03**	1.84E-03	1.84E-03	1.84E-03	1.84E-03	1.84E-03	1.84E-03
P-32	7.43E+09	3.47E+08	2.86E+08	NO DATA	NO DATA	NO DATA	2.05E+08
CR-51	NO DATA	NO DATA	8.78E+03	4.88E+03	1.33E+03	8.90E+03	4.66E+05
MN-54	NO DATA	8.03E+06	2.14E+06	NO DATA	2.25E+06	NO DATA	6.74E+06
MN-56	NO DATA	1.56E-53	3.52E-54	NO DATA	1.89E-53	NO DATA	2.26E-51
FE-55	4.58E+08	2.43E+08	7.52E+07	NO DATA	NO DATA	1.37E+08	4.50E+07
FE-59	3.76E+08	6.09E+08	3.03E+08	NO DATA	NO DATA	1.76E+08	6.34E+08
CO-58	NO DATA	1.64E+07	5.03E+07	NO DATA	NO DATA	NO DATA	9.58E+07
CO-60	NO DATA	6.93E+07	2.04E+08	NO DATA	NO DATA	NO DATA	3.84E+08
NI-63	2.91E+10	1.56E+09	9.90E+08	NO DATA	NO DATA	NO DATA	1.05E+08
NI-65	3.55E-52	3.34E-53	1.92E-53	NO DATA	NO DATA	NO DATA	4.10E-51
CU-64	NO DATA	2.77E-07	1.67E-07	NO DATA	6.69E-07	NO DATA	1.30E-05
ZN-65	3.75E+08	1.00E+09	6.22E+08	NO DATA	6.30E+08	NO DATA	1.76E+08
ZN-69	0.00E+00	0.00E+00	0.00E+00	NO DATA	0.00E+00	NO DATA	0.00E+00
BR-83	NO DATA	NO DATA	NO DATA	NO DATA	NO DATA	NO DATA	NO DATA
BR-84	NO DATA	NO DATA	NO DATA	NO DATA	NO DATA	NO DATA	NO DATA
BR-85	NO DATA	NO DATA	NO DATA	NO DATA	NO DATA	NO DATA	NO DATA
RB-86	NO DATA	5.76E+08	3.54E+08	NO DATA	NO DATA	NO DATA	3.71E+07
RB-88	NO DATA	0.00E+00	0.00E+00	NO DATA	NO DATA	NO DATA	0.00E+00
RB-89	NO DATA	0.00E+00	0.00E+00	NO DATA	NO DATA	NO DATA	0.00E+00
SR-89	4.80E+08	NO DATA	1.37E+07	NO DATA	NO DATA	NO DATA	1.86E+07
SR-90	1.04E+10	NO DATA	2.64E+07	NO DATA	NO DATA	NO DATA	1.40E+08
SR-91	2.26E-10	NO DATA	8.53E-12	NO DATA	NO DATA	NO DATA	4.99E-10
SR-92	2.00E-49	NO DATA	8.04E-51	NO DATA	NO DATA	NO DATA	3.80E-48
Y-90	1.73E+02	NO DATA	4.62E+00	NO DATA	NO DATA	NO DATA	4.91E+05

TABLE 3.5-25 (continued)

MEAT PATHWAY FACTORS - R_{aij}^M (CHILD)
 ($m^2 mrem/yr$ per $\mu Ci/sec$)

ORGAN: ISOTOPE	BONE	LIVER	T.BODY	THYROID	KIDNEY	LUNG	GI-LLI
Y-91m	0.00E+00	NO DATA	0.00E+00	NO DATA	NO DATA	NO DATA	0.00E+00
Y-91	1.80E+06	NO DATA	4.81E+04	NO DATA	NO DATA	NO DATA	2.40E+08
Y-92	2.37E-39	NO DATA	6.78E-41	NO DATA	NO DATA	NO DATA	6.84E-35
Y-93	6.98E-12	NO DATA	1.92E-13	NO DATA	NO DATA	NO DATA	1.04E-07
ZR-95	2.67E+06	5.87E+05	5.22E+05	NO DATA	8.40E+05	NO DATA	6.12E+08
ZR-97	3.16E-05	4.57E-06	2.69E-06	NO DATA	6.55E-06	NO DATA	6.92E-01
NB-95	3.10E+06	1.21E+06	8.61E+05	NO DATA	1.13E+06	NO DATA	2.23E+09
MO-99	NO DATA	1.14E+05	2.83E+04	NO DATA	2.44E+05	NO DATA	9.45E+04
TC-99m	6.01E-21	1.18E-20	1.95E-19	NO DATA	1.71E-19	5.98E-21	6.71E-18
TC-101	0.00E+00	0.00E+00	0.00E+00	NO DATA	0.00E+00	0.00E+00	0.00E+00
RU-103	1.55E+08	NO DATA	5.96E+07	NO DATA	3.90E+08	NO DATA	4.01E+09
RU-105	8.48E-28	NO DATA	3.08E-28	NO DATA	7.45E-27	NO DATA	5.54E-25
RU-106	4.43E+09	NO DATA	5.53E+08	NO DATA	5.99E+09	NO DATA	6.90E+10
AG-110m	8.41E+06	5.68E+06	4.54E+06	NO DATA	1.06E+07	NO DATA	6.75E+08
TE-125m	5.69E+08	1.54E+08	7.58E+07	1.60E+08	NO DATA	NO DATA	5.49E+08
TE-127m	1.77E+09	4.78E+08	2.11E+08	4.24E+08	5.06E+09	NO DATA	1.44E+09
TE-127	3.34E-10	9.01E-11	7.17E-11	2.31E-10	9.51E-10	NO DATA	1.31E-08
TE-129m	1.79E+09	4.99E+08	2.77E+08	5.76E+08	5.25E+09	NO DATA	2.18E+09
TE-129	0.00E+00	0.00E+00	0.00E+00	0.00E+00	0.00E+00	NO DATA	0.00E+00
TE-131m	6.97E+02	2.41E+02	2.57E+02	4.96E+02	2.33E+03	NO DATA	9.78E+03
TE-131	0.00E+00	0.00E+00	0.00E+00	0.00E+00	0.00E+00	NO DATA	0.00E+00
TE-132	2.13E+06	9.43E+05	1.14E+06	1.37E+06	8.76E+06	NO DATA	9.50E+06
I-130	2.91E-06	5.89E-06	3.03E-06	6.49E-04	8.80E-06	NO DATA	2.75E-06
I-131	1.65E+07	1.66E+07	9.46E+06	5.50E+09	2.73E+07	NO DATA	1.48E+06
I-132	1.05E-58	1.93E-58	8.86E-59	8.93E-57	2.95E-58	NO DATA	2.27E-58
I-133	5.75E-01	7.10E-01	2.69E-01	1.32E+02	1.18E+00	NO DATA	2.86E-01
I-134	0.00E+00	0.00E+00	0.00E+00	0.00E+00	0.00E+00	NO DATA	0.00E+00

TABLE 3.5-25 (continued)

MEAT PATHWAY FACTORS - R_{aij}^M (CHILD)
 (m^2 mrem/yr per μ Ci/sec)

ORGAN: ISOTOPE	BONE	LIVER	T.BODY	THYROID	KIDNEY	LUNG	GI-LLI
I-135	6.86E-17	1.23E-16	5.83E-17	1.09E-14	1.89E-16	NO DATA	9.38E-17
CS-134	9.20E+08	1.51E+09	3.18E+08	NO DATA	4.68E+08	1.68E+08	8.14E+06
CS-136	1.62E+07	4.45E+07	2.88E+07	NO DATA	2.37E+07	3.53E+06	1.56E+06
CS-137	1.33E+09	1.27E+09	1.88E+08	NO DATA	4.15E+08	1.49E+08	7.98E+06
CS-138	0.00E+00	0.00E+00	0.00E+00	NO DATA	0.00E+00	0.00E+00	0.00E+00
BA-139	0.00E+00	0.00E+00	0.00E+00	NO DATA	0.00E+00	0.00E+00	0.00E+00
BA-140	4.38E+07	3.84E+04	2.56E+06	NO DATA	1.25E+04	2.29E+04	2.22E+07
BA-141	0.00E+00	0.00E+00	0.00E+00	NO DATA	0.00E+00	0.00E+00	0.00E+00
BA-142	0.00E+00	0.00E+00	0.00E+00	NO DATA	0.00E+00	0.00E+00	0.00E+00
LA-140	5.56E-02	1.94E-02	6.05E-03	NO DATA	NO DATA	NO DATA	5.41E+02
LA-142	6.18E-92	1.97E-92	6.17E-93	NO DATA	NO DATA	NO DATA	3.91E-87
CE-141	2.22E+04	1.11E+04	1.64E+03	NO DATA	4.85E+03	NO DATA	1.38E+07
CE-143	3.20E-02	1.74E+01	2.51E-03	NO DATA	7.28E-03	NO DATA	2.54E+02
CE-144	2.31E+06	7.24E+05	1.23E+05	NO DATA	4.01E+05	NO DATA	1.89E+08
PR-143	3.34E+04	1.00E+04	1.66E+03	NO DATA	5.43E+03	NO DATA	3.60E+07
PR-144	0.00E+00	0.00E+00	0.00E+00	NO DATA	0.00E+00	NO DATA	0.00E+00
ND-147	1.17E+04	9.47E+03	7.33E+02	NO DATA	5.20E+03	NO DATA	1.50E+07
W-187	3.21E-02	1.90E-02	8.53E-03	NO DATA	NO DATA	NO DATA	2.67E+00
NP-239	4.23E-01	3.04E-02	2.14E-02	NO DATA	8.79E-02	NO DATA	2.25E+03

* mrem/yr per μ Ci/ m^3 ** 1.84×10^{-3}

TABLE 3.5-26

MEAT PATHWAY FACTORS - R_{aij}^M (TEEN)
 ($m^2 mrem/yr$ per $\mu Ci/sec$)

ORGAN: ISOTOPE	BONE	LIVER	T.BODY	THYROID	KIDNEY	LUNG	GI-LLI
H-3	NO DATA	1.93E+02*	1.93E+02*	1.93E+02*	1.93E+02*	1.93E+02*	1.93E+02*
C-14	2.81E+05*	E+04*	5.62E+04*	5.62E+04*	5.62E+04*	5.62E+04*	5.62E+04*
NA-24	1.16E-03*	-03	1.16E-03	1.16E-03	1.16E-03	1.16E-03	1.16E-03
P-32	3.95E+09	2.45E+08	1.53E+08	NO DATA	NO DATA	NO DATA	3.32E+08
CR-51	NO DATA	NO DATA	5.65E+03	3.14E+03	1.24E+03	8.07E+03	9.50E+05
MN-54	NO DATA	7.02E+06	1.39E+06	NO DATA	2.09E+06	NO DATA	1.44E+07
MN-56	NO DATA	1.17E-53	54	NO DATA	1.48E-53	NO DATA	7.72E-52
FE-55	2.38E+08	1.69E+08	3.94E+07	NO DATA	NO DATA	1.07E+08	7.31E+07
FE-59	2.12E+08	4.95E+08	1.91E+08	NO DATA	NO DATA	1.56E+08	1.17E+09
CO-58	NO DATA	1.41E+07	3.25E+07	NO DATA	NO DATA	NO DATA	1.94E+08
CO-60	NO DATA	5.84E+07	1.32E+08	NO DATA	NO DATA	NO DATA	7.61E+08
NI-63	1.52E+10	1.07E+09	5.15E+08	NO DATA	NO DATA	NO DATA	1.71E+08
NI-65	1.90E-52	2.43E-53	1E-53	NO DATA	NO DATA	NO DATA	1.32E-51
CU-64	NO DATA	2.06E-07	9.68E-08	NO DATA	5.21E-07	NO DATA	1.60E-05
ZN-65	2.50E+08	8.69E+08	4.05E+08	NO DATA	5.56E+08	NO DATA	3.68E+08
ZN-69	0.00E+00	0.00E+00	0.00E+00	NO DATA	0.00E+00	NO DATA	0.00E+00
BR-83	NO DATA	NO DATA	NO DATA	NO DATA	NO DATA	NO DATA	NO DATA
BR-84	NO DATA	NO DATA	NO DATA	NO DATA	NO DATA	NO DATA	NO DATA
BR-85	NO DATA	NO DATA	NO DATA	NO DATA	NO DATA	NO DATA	NO DATA
RB-86	NO DATA	4.05E+08	1.90E+08	NO DATA	NO DATA	NO DATA	6.00E+07
RB-88	NO DATA	0.00E+00	0.00E+00	NO DATA	NO DATA	NO DATA	0.00E+00
RE-89	NO DATA	0.00E+00	0.00E+00	NO DATA	NO DATA	NO DATA	0.00E+00
SR-89	2.54E+08	NO DATA	7.27E+06	NO DATA	NO DATA	NO DATA	3.02E+07
SR-90	8.04E+09	NO DATA	1.99E+09	NO DATA	NO DATA	NO DATA	2.26E+08
SR-91	1.20E-10	NO DATA	4.78E-12	NO DATA	NO DATA	NO DATA	5.45E-10
SR-92	1.08E-49	NO DATA	4.59E-51	NO DATA	NO DATA	NO DATA	2.74E-48
Y-90	9.11E+01	NO DATA	2.45E+00	NO DATA	NO DATA	NO DATA	7.51E+05

TABLE 3.5-26 (continued)

MEAT PATHWAY FACTORS - R_{aij}^M (TEEN) $(m^2 mrem/yr \text{ per } \mu Ci/sec)$

ORGAN: ISOTOPE	BONE	LIVER	T.BODY	THYROID	KIDNEY	LUNG	GI-LLI
Y-91m	0.00E+00	NO DATA	0.00E+00	NO DATA	NO DATA	NO DATA	0.00E+00
Y-91	9.55E+05	NO DATA	2.56E+04	NO DATA	NO DATA	NO DATA	3.91E+08
Y-92	1.26E-39	NO DATA	3.64E-41	NO DATA	NO DATA	NO DATA	3.45E-35
Y-93	3.70E-12	NO DATA	1.01E-13	NO DATA	NO DATA	NO DATA	1.13E-07
ZR-95	1.50E+06	4.74E+05	3.25E+05	NO DATA	6.93E+05	NO DATA	1.09E+09
ZR-97	1.70E-05	3.36E-06	1.55E-06	NO DATA	5.10E-06	NO DATA	9.11E-01
NB-95	1.79E+06	9.94E+05	5.47E+05	NO DATA	9.64E+05	NO DATA	4.25E+09
MO-99	NO DATA	8.20E+04	1.56E+04	NO DATA	1.88E+05	NO DATA	1.47E+05
TC-99m	3.42E-21	9.54E-21	1.24E-19	NO DATA	1.42E-19	5.29E-21	6.26E-18
TC-101	0.00E+00	0.00E+00	0.00E+00	NO DATA	0.00E+00	0.00E+00	0.00E+00
RU-103	8.57E+07	NO DATA	3.66E+07	NO DATA	3.02E+08	NO DATA	7.16E+09
RU-105	4.56E-28	NO DATA	1.77E-28	NO DATA	5.75E-27	NO DATA	3.68E-25
RU-106	2.36E+09	NO DATA	2.97E+08	NO DATA	4.54E+09	NO DATA	1.13E+11
AG-110m	5.04E+06	4.77E+06	2.90E+06	NO DATA	9.10E+06	NO DATA	1.34E+09
TE-125m	3.03E+08	1.09E+08	4.06E+07	8.47E+07	NO DATA	NO DATA	8.95E+08
TE-127m	9.40E+08	3.33E+08	1.12E+08	2.24E+08	3.81E+09	NO DATA	2.34E+09
TE-127	1.78E-10	6.30E-11	3.82E-11	1.23E-10	7.20E-10	NO DATA	1.37E-08
TE-129m	9.49E+08	3.52E+08	1.50E+08	3.06E+08	3.97E+09	NO DATA	3.56E+09
TE-129	0.00E+00	0.00E+00	0.00E+00	0.00E+00	0.00E+00	NO DATA	0.00E+00
TE-131m	3.73E+02	1.79E+02	1.49E+02	2.69E+02	1.87E+03	NO DATA	1.44E+04
TE-131	0.00E+00	0.00E+00	0.00E+00	0.00E+00	0.00E+00	NO DATA	0.00E+00
TE-132	1.17E+06	7.38E+05	6.95E+05	7.78E+05	7.08E+06	NO DATA	2.34E+07
I-130	1.63E-06	4.71E-06	1.88E-06	3.84E-04	7.25E-06	NO DATA	3.62E-06
I-131	8.89E+06	1.24E+07	6.69E+06	3.63E+09	2.14E+07	NO DATA	2.46E+06
I-132	5.78E-59	1.51E-58	5.42E-59	5.09E-57	2.38E-58	NO DATA	6.58E-59
I-133	3.09E-01	5.25E-01	1.60E-01	7.32E+01	9.20E+01	NO DATA	3.97E-01
I-134	0.00E+00	0.00E+00	0.00E+00	0.00E+00	0.00E+00	NO DATA	0.00E+00

TABLE 3.5-26 (continued)

MEAT PATHWAY FACTORS - R_{aij}^M (TEEN)
 (m^2 mrem/yr per μ Ci/sec)

ORGAN: ISOTOPE	BONE	LIVER	I. BODY	THYROID	KIDNEY	LUNG	GI-LLI
I-135	3.79E-17	9.75E-17	3.61E-17	6.27E-15	1.54E-16	NO DATA	1.08E-16
CS-134	5.22E+08	1.23E+09	5.70E+08	NO DATA	3.91E+08	1.49E+06	1.53E+07
CS-136	9.36E+06	3.68E+07	2.47E+07	NO DATA	2.01E+07	3.16E+06	2.96E+06
CS-137	7.24E+08	9.63E+08	3.35E+08	NO DATA	3.28E+08	1.27E+08	1.37E+07
CS-138	0.00E+00	0.00E+00	0.00E+00	NO DATA	0.00E+00	0.00E+00	0.00E+00
BA-139	0.00E+00	0.00E+00	0.00E+00	NO DATA	0.00E+00	0.00E+00	0.00E+00
BA-140	2.37E+07	2.91E+04	1.53E+06	NO DATA	9.86E+03	1.96E+04	3.66E+07
BA-141	0.00E+00	0.00E+00	0.00E+00	NO DATA	0.00E+00	0.00E+00	0.00E+00
BA-142	0.00E+00	0.00E+00	0.00E+00	NO DATA	0.00E+00	0.00E+00	0.00E+00
LA-140	3.03E-02	1.49E-02	3.97E-03	NO DATA	NO DATA	NO DATA	8.56E+02
LA-142	3.37E-92	1.49E-92	3.72E-93	NO DATA	NO DATA	NO DATA	4.55E-88
CE-141	1.17E+04	7.83E+03	9.00E+02	NO DATA	3.69E+03	NO DATA	2.24E+07
CE-143	1.70E-02	1.24E+01	1.38E-03	NO DATA	5.55E-03	NO DATA	3.72E+02
CE-144	1.23E+06	5.10E+05	6.62E+04	NO DATA	3.04E+05	NO DATA	3.10E+08
PR-143	1.77E+04	7.06E+03	8.80E+02	NO DATA	4.10E+03	NO DATA	5.82E+07
PR-144	0.00E+00	0.00E+00	0.00E+00	NO DATA	0.00E+00	NO DATA	0.00E+00
ND-147	6.22E+03	6.76E+03	4.05E+02	NO DATA	3.97E+03	NO DATA	2.44E+07
W-187	1.74E-02	1.42E-02	4.96E-03	NO DATA	NO DATA	NO DATA	3.83E+00
NP-239	2.25E-01	2.12E-02	1.18E-02	NO DATA	6.67E-02	NO DATA	3.42E+03

* mrem/yr per μ Ci/ m^3 ** 1.16×10^{-3}

TABLE 3.5-27

MEAT PATHWAY FACTORS - R_{aij}^M (ADULT)
 (m^2 mrem/yr per μ Ci/sec)

ORGAN: ISOTOPE	BONE	LIVER	T.BODY	THYROID	KIDNEY	LUNG	GI-LLI
H-3	NO DATA	3.24E+02*	3.24E+02*	3.24E+02*	3.24E+02*	3.24E+02*	3.24E+02*
C-14	3.33E+05*	6.66E+04*	6.66E+04*	6.66E+04*	6.66E+04*	6.66E+04*	6.66E+04*
NA-24	1.45E-03**	1.45E-03	1.45E-03	1.45E-03	1.45E-03	1.45E-03	1.45E-03
P-32	4.65E+09	2.89E+08	1.80E+08	NO DATA	NO DATA	NO DATA	5.23E+08
CR-51	NO DATA	NO DATA	7.05E+03	4.21E+03	1.55E+03	9.35E+03	1.77E+06
MN-54	NO DATA	9.19E+06	1.75E+06	NO DATA	2.73E+06	NO DATA	2.81E+07
MN-56	NO DATA	1.45E-53	2.57E-54	NO DATA	1.84E-53	NO DATA	4.62E-52
FE-55	2.94E+08	2.03E+08	4.74E+07	NO DATA	NO DATA	1.13E+08	1.17E+08
FE-59	2.66E+08	6.24E+08	2.39E+08	NO DATA	NO DATA	1.74E+08	2.08E+09
CO-58	NO DATA	1.83E+07	4.09E+07	NO DATA	NO DATA	NO DATA	3.70E+08
CO-60	NO DATA	7.51E+07	1.66E+08	NO DATA	NO DATA	NO DATA	1.41E+09
NI-63	1.89E+10	1.31E+09	6.32E+08	NO DATA	NO DATA	NO DATA	2.73E+08
NI-65	2.27E-52	2.94E-53	1.34E-53	NO DATA	NO DATA	NO DATA	7.46E-52
CU-64	NO DATA	2.52E-07	1.18E-07	NO DATA	6.36E-07	NO DATA	2.15E-05
ZN-65	3.56E+08	1.13E+09	5.12E+08	NO DATA	7.57E+08	NO DATA	7.13E+08
ZN-69	0.00E+00	0.00E+00	0.00E+00	NO DATA	0.00E+00	NO DATA	0.00E+00
BR-83	NO DATA	NO DATA	NO DATA	NO DATA	NO DATA	NO DATA	NO DATA
BR-84	NO DATA	NO DATA	NO DATA	NO DATA	NO DATA	NO DATA	NO DATA
BR-85	NO DATA	NO DATA	NO DATA	NO DATA	NO DATA	NO DATA	NO DATA
RB-86	NO DATA	4.87E+08	2.27E+08	NO DATA	NO DATA	NO DATA	9.61E+07
RB-88	NO DATA	0.00E+00	0.00E+00	NO DATA	NO DATA	NO DATA	0.00E+00
RB-89	NO DATA	0.00E+00	0.00E+00	NO DATA	NO DATA	NO DATA	0.00E+00
SR-89	3.01E+08	NO DATA	8.64E+06	NO DATA	NO DATA	NO DATA	4.83E+07
SR-90	1.24E+10	NO DATA	3.05E+09	NO DATA	NO DATA	NO DATA	3.59E+08
SR-91	1.43E-10	NO DATA	5.79E-12	NO DATA	NO DATA	NO DATA	6.83E-10
SR-92	1.28E-49	NO DATA	5.54E-51	NO DATA	NO DATA	NO DATA	2.54E-48
Y-90	1.09E+02	NO DATA	2.92E+00	NO DATA	NO DATA	NO DATA	1.15E+06

TABLE 3.5-27 (continued)

MEAT PATHWAY FACTORS - R_{aij}^M (ADULT)
 (m^2 mrem/yr per μ Ci/sec)

ORGAN: ISOTOPE	BONE	LIVER	T.BODY	THYROID	KIDNEY	LUNG	GI-LLI
Y-91m	0.00E+00	NO DATA	0.00E+00	NO DATA	NO DATA	NO DATA	0.00E+00
Y-91	1.13E+06	NO DATA	3.03E+04	NO DATA	NO DATA	NO DATA	6.23E+08
Y-92	1.49E-39	NO DATA	4.36E-41	NO DATA	NO DATA	NO DATA	2.61E-35
Y-93	4.40E-12	NO DATA	1.21E-13	NO DATA	NO DATA	NO DATA	1.39E-07
ZR-95	1.87E+06	6.00E+05	4.06E+05	NO DATA	9.41E+05	NO DATA	1.90E+09
ZR-97	2.03E-05	4.10E-06	1.88E-06	NO DATA	6.17E-06	NO DATA	1.27E+00
NB-95	2.30E+06	1.28E+06	6.86E+05	NO DATA	1.26E+06	NO DATA	7.75E+09
MO-99	NO DATA	9.91E+04	1.89E+04	NO DATA	2.24E+05	NO DATA	2.30E+05
TC-99m	4.32E-21	1.22E-20	1.56E-19	NO DATA	1.86E-19	5.99E-21	7.23E-18
TC-101	0.00E+00	0.00E+00	0.00E+00	NO DATA	0.00E+00	0.00E+00	0.00E+00
RU-103	1.05E+08	NO DATA	4.53E+07	NO DATA	4.02E+08	NO DATA	1.23E+10
RU-105	5.42E-28	NO DATA	2.14E-28	NO DATA	7.00E-27	NO DATA	3.32E-25
RU-106	2.81E+09	NO DATA	3.55E+08	NO DATA	5.42E+09	NO DATA	1.82E+11
AG-110m	6.67E+06	6.17E+06	3.67E+06	NO DATA	1.21E+07	NO DATA	2.52E+09
TE-125m	3.59E+08	1.30E+08	4.81E+07	1.08E+08	1.46E+09	NO DATA	1.43E+09
TE-127m	1.12E+09	3.99E+08	1.36E+08	2.85E+08	4.54E+09	NO DATA	3.75E+09
TE-127	2.09E-10	7.52E-11	4.53E-11	1.55E-10	8.53E-10	NO DATA	1.65E-08
TE-129m	1.13E+09	4.22E+08	1.79E+08	3.89E+08	4.73E+09	NO DATA	5.70E+09
TE-129	0.00E+00	0.00E+00	0.00E+00	0.00E+00	0.00E+00	NO DATA	0.00E+00
TE-131m	4.50E+02	2.20E+02	1.83E+02	3.48E+02	2.23E+03	NO DATA	2.18E+04
TE-131	0.00E+00	0.00E+00	0.00E+00	0.00E+00	0.00E+00	NO DATA	0.00E+00
TE-132	1.42E+06	9.21E+05	8.64E+05	1.02E+06	8.87E+06	NO DATA	4.36E+07
I-130	2.03E-06	5.98E-06	2.36E-06	5.07E-04	9.33E-06	NO DATA	5.15E-06
I-131	1.07E+07	1.54E+07	8.80E+06	5.03E+09	2.63E+07	NO DATA	4.05E+06
I-132	7.13E-59	1.91E-58	6.67E-59	6.67E-57	3.04E-58	NO DATA	3.58E-59
I-133	3.70E-01	6.43E-01	1.96E-01	9.45E+01	1.12E+00	NO DATA	5.78E-01
I-134	0.00E+00	0.00E+00	0.00E+00	0.00E+00	0.00E+00	NO DATA	0.00E+00

TABLE 3.5-27 (continued)

MEAT PATHWAY FACTORS - R_{aij}^M (ADULT)
 ($m^2 mrem/yr$ per $\mu Ci/sec$)

ORGAN: ISOTOPE	BONE	LIVER	T.BODY	THYROID	KIDNEY	LUNG	GI-LLI
I-135	4.65E-17	1.22E-16	4.49E-17	8.03E-15	1.95E-16	NO DATA	1.38E-16
CS-134	6.53E+08	1.55E+09	1.27E+09	NO DATA	5.03E+08	1.67E+08	2.72E+07
CS-136	1.20E+07	4.75E+07	3.42E+07	NO DATA	2.65E+07	3.63E+06	5.40E+06
CS-137	8.69E+08	1.19E+09	7.78E+08	NO DATA	4.03E+08	1.34E+08	2.30E+07
CS-138	0.00E+00	0.00E+00	0.00E+00	NO DATA	0.00E+00	0.00E+00	0.00E+00
BA-139	0.00E+00	0.00E+00	0.00E+00	NO DATA	0.00E+00	0.00E+00	0.00E+00
BA-140	2.88E+07	3.62E+04	1.89E+06	NO DATA	1.23E+04	2.07E+04	5.94E+07
BA-141	0.00E+00	0.00E+00	0.00E+00	NO DATA	0.00E+00	0.00E+00	0.00E+00
BA-142	0.00E+00	0.00E+00	0.00E+00	NO DATA	0.00E+00	0.00E+00	0.00E+00
LA-140	3.68E-02	1.85E-02	4.90E-13	NO DATA	NO DATA	NO DATA	1.36E+03
LA-142	4.07E-92	1.85E-92	4.61E-93	NO DATA	NO DATA	NO DATA	1.35E-88
CE-141	1.39E+04	9.43E+03	1.07E+03	NO DATA	4.38E+03	NO DATA	3.61E+07
CE-143	2.03E-02	1.50E+01	1.66E-03	NO DATA	6.61E-03	NO DATA	5.61E+02
CE-144	1.46E+06	6.10E+05	7.83E+04	NO DATA	3.62E+05	NO DATA	4.93E+03
PR-143	2.09E+04	8.40E+03	1.04E+03	NO DATA	4.85E+03	NO DATA	9.17E+07
PR-144	0.00E+00	0.00E+00	0.00E+00	NO DATA	0.00E+00	NO DATA	0.00E+00
ND-147	7.04E+03	8.14E+03	4.87E+02	NO DATA	4.76E+03	NO DATA	3.91E+07
W-187	2.06E-02	1.72E-02	6.02E-03	NO DATA	NO DATA	NO DATA	5.64E+00
NP-239	2.57E-01	2.53E-02	1.39E-02	NO DATA	7.88E-02	NO DATA	5.18E+03

* mrem/yr per $\mu Ci/m^3$

** 1.45×10^{-3}

TABLE 3.5-28

VEGETATION PATHWAY FACTORS - R_{aij}^V (CHILD)
 ($m^2 mrem/yr$ per $\mu Ci/sec$)

ORGAN: ISOTOPE	BONE	LIVER	T.BODY	THYROID	KIDNEY	LUNG	GI-LLI
H-3	NO DATA	4.01E+03*	4.01E+03*	4.01E+03*	4.01E+03*	4.01E+03*	4.01E+03*
C-14	3.51E+06*	7.01E+05*	7.01E+05*	7.01E+05*	7.01E+05*	7.01E+05*	7.01E+05*
NA-24	3.75E+05**	3.75E+05	3.75E+05	3.75E+05	3.75E+05	3.75E+05	3.75E+05
P-32	3.37E+09	1.57E+08	1.30E+08	NO DATA	NO DATA	NO DATA	9.30E+07
CR-51	NO DATA	NO DATA	1.17E+05	6.49E+04	1.77E+04	1.18E+05	6.20E+06
MN-54	NO DATA	6.64E+08	1.77E+08	NO DATA	1.86E+08	NO DATA	5.58E+08
MN-56	NO DATA	1.87E+01	4.22E+00	NO DATA	2.26E+01	NO DATA	2.71E+03
FE-55	8.02E+08	4.25E+08	1.32E+08	NO DATA	NO DATA	2.40E+08	7.88E+07
FE-59	3.98E+08	6.43E+08	3.21E+08	NO DATA	NO DATA	1.87E+08	6.70E+08
CO-58	NO DATA	6.44E+07	1.97E+08	NO DATA	NO DATA	NO DATA	3.76E+08
CO-60	NO DATA	3.79E+08	1.12E+09	NO DATA	NO DATA	NO DATA	2.10E+09
NI-63	3.95E+10	2.11E+09	1.34E+09	NO DATA	NO DATA	NO DATA	1.42E+08
NI-65	1.05E+02	9.89E+00	5.77E+00	NO DATA	NO DATA	NO DATA	1.21E+03
CU-64	NO DATA	1.09E+04	6.59E+03	NO DATA	2.64E+04	NO DATA	5.12E+05
ZN-65	8.11E+08	2.16E+09	1.34E+09	NO DATA	1.36E+09	NO DATA	3.79E+08
ZN-69	9.29E-06	1.34E-05	1.24E-06	NO DATA	8.14E-06	NO DATA	8.46E-04
BR-83	NO DATA	NO DATA	5.40E+00	NO DATA	NO DATA	NO DATA	NO DATA
BR-84	NO DATA	NO DATA	3.92E-11	NO DATA	NO DATA	NO DATA	NO DATA
BR-85	NO DATA	NO DATA	NO DATA	NO DATA	NO DATA	NO DATA	NO DATA
RB-86	NO DATA	4.53E+08	2.79E+08	NO DATA	NO DATA	NO DATA	2.91E+07
RB-88	NO DATA	4.38E-22	3.04E-22	NO DATA	NO DATA	NO DATA	2.15E-23
RB-89	NO DATA	4.69E-26	4.17E-26	NO DATA	NO DATA	NO DATA	4.09E-28
SR-89	3.59E+10	NO DATA	1.03E+09	NO DATA	NO DATA	NO DATA	1.39E+09
SR-90	1.24E+12	NO DATA	3.14E+11	NO DATA	NO DATA	NO DATA	1.67E+10
SR-91	5.21E+05	NO DATA	1.97E+04	NO DATA	NO DATA	NO DATA	1.15E+06
SR-92	7.29E+02	NO DATA	2.92E+01	NO DATA	NO DATA	NO DATA	1.38E+04
Y-90	2.31E+04	NO DATA	6.18E+02	NO DATA	NO DATA	NO DATA	6.58E+07

TABLE 3.5-28 (continued)

VEGETATION PATHWAY FACTORS - R_{aij}^V (CHILD)
(m^2 mrem/yr per μ Ci/sec)

ORGAN: ISOTOPE	BONE	LIVER	T.BODY	THYROID	KIDNEY	LUNG	GI-LLI
Y-91m	9.24E-09	NO DATA	3.36E-10	NO DATA	NO DATA	NO DATA	1.81E-05
Y-91	1.86E+07	NO DATA	4.97E+05	NO DATA	NO DATA	NO DATA	2.48E+09
Y-92	1.58E+00	NO DATA	4.52E-02	NO DATA	NO DATA	NO DATA	4.57E+04
Y-93	2.92E+02	NO DATA	8.01E+00	NO DATA	NO DATA	NO DATA	4.35E+06
ZR-95	3.86E+06	8.49E+05	7.56E+05	NO DATA	1.22E+06	NO DATA	8.86E+08
ZR-97	5.66E+02	8.18E+01	4.83E+01	NO DATA	1.17E+02	NO DATA	1.24E+07
NB-95	4.10E+05	1.60E+05	1.14E+05	NO DATA	1.50E+05	NO DATA	2.95E+08
MO-99	NO DATA	7.67E+06	1.90E+06	NO DATA	1.64E+07	NO DATA	6.35E+06
TC-99m	4.70E+00	9.21E+00	1.53E+02	NO DATA	1.34E+02	4.68E+00	5.24E+03
TC-101	1.48E-30	1.54E-30	1.96E-29	NO DATA	2.63E-29	8.16E-31	4.91E-30
RU-103	1.54E+07	NO DATA	5.90E+06	NO DATA	3.86E+07	NO DATA	3.97E+08
RU-105	9.16E+01	NO DATA	3.32E+01	NO DATA	8.05E+02	NO DATA	5.98E+04
RU-106	7.45E+08	NO DATA	9.30E+07	NO DATA	1.01E+09	NO DATA	1.16E+10
AG-110m	3.21E+07	2.17E+07	1.73E+07	NO DATA	4.04E+07	NO DATA	2.58E+09
TE-125m	3.51E+03	9.52E+07	4.68E+07	9.86E+07	NO DATA	NO DATA	3.39E+08
TE-127m	1.32E+09	3.56E+08	1.57E+08	3.16E+08	3.77E+09	NO DATA	1.07E+09
TE-127	9.84E+03	2.65E+03	2.11E+03	6.81E+03	2.80E+04	NO DATA	3.84E+05
TE-129m	8.43E+08	2.35E+08	1.31E+08	2.72E+08	2.47E+09	NO DATA	1.03E+09
TE-129	1.32E-03	3.68E-04	3.13E-04	9.42E-04	3.86E-03	NO DATA	8.21E-02
TE-131m	1.54E+06	5.33E+05	5.67E+05	1.10E+06	5.16E+06	NO DATA	2.16E+07
TE-131	2.59E-15	7.89E-16	7.71E-16	1.98E-15	7.83E-15	NO DATA	1.36E-14
TE-132	7.00E+06	3.10E+06	3.74E+06	4.51E+06	2.88E+07	NO DATA	3.12E+07
I-130	6.10E+05	1.23E+06	6.35E+05	1.36E+08	1.84E+06	NO DATA	5.77E+05
I-131	1.43E+08	1.44E+08	8.16E+07	4.75E+10	2.36E+08	NO DATA	1.28E+07
I-132	9.20E+01	1.69E+02	7.77E+01	7.84E+03	2.59E+02	NO DATA	1.99E+02
I-133	3.53E+06	4.36E+06	1.65E+06	8.11E+08	7.27E+06	NO DATA	1.76E+06
I-134	1.50E-04	2.79E-04	1.28E-04	6.41E-03	4.26E-04	NO DATA	1.85E-04

TABLE 3.5-28 (continued)

VEGETATION PATHWAY FACTORS - R_{aij}^V (CHILD)
 (m^2 mrem/yr per μ Ci/sec)

ORGAN: ISOTOPE	BONE	LIVER	T.BODY	THYROID	KIDNEY	LUNG	GI-LLI
I-135	6.28E+04	1.13E+05	5.34E+04	1.00E+07	1.73E+05	NO DATA	8.61E+04
CS-134	1.60E+10	2.63E+10	5.55E+09	NO DATA	8.15E+09	2.92E+09	1.42E+08
CS-136	8.23E+07	2.26E+08	1.46E+08	NO DATA	1.20E+08	1.80E+07	7.95E+06
CS-137	2.39E+10	2.29E+10	3.38E+09	NO DATA	7.46E+09	2.68E+09	1.43E+08
CS-138	6.44E-11	8.95E-11	5.68E-11	NO DATA	6.30E-11	6.78E-12	4.12E-11
BA-139	4.97E-02	2.65E-05	1.44E-03	NO DATA	2.32E-05	1.56E-05	2.87E+00
BA-140	2.77E+08	2.42E+05	1.62E+07	NO DATA	7.89E+04	1.45E+05	1.40E+08
BA-141	2.04E-21	1.14E-24	6.64E-23	NO DATA	9.88E-25	6.71E-24	1.16E-21
BA-142	9.70E-39	6.98E-42	5.42E-40	NO DATA	5.65E-42	4.11E-42	1.27E-40
LA-140	3.24E+03	1.13E+03	3.53E+02	NO DATA	NO DATA	NO DATA	3.16E+07
LA-142	3.39E-04	1.08E-04	3.38E-05	NO DATA	NO DATA	NO DATA	2.14E+01
CE-141	6.56E+05	3.27E+05	4.85E+04	NO DATA	1.43E+05	NO DATA	4.08E+08
CE-143	1.71E+03	9.29E+05	1.35E+02	NO DATA	3.90E+02	NO DATA	1.36E+07
CE-144	1.27E+08	3.99E+07	6.79E+06	NO DATA	2.21E+07	NO DATA	1.04E+10
PR-143	1.45E+05	4.37E+04	7.22E+03	NO DATA	2.36E+04	NO DATA	1.57E+08
PR-144	5.64E-26	1.74E-26	2.84E-27	NO DATA	9.22E-27	NO DATA	3.75E-23
ND-147	7.16E+04	5.80E+04	4.49E+03	NO DATA	3.18E+04	NO DATA	9.18E+07
W-187	6.44E+04	3.81E+04	1.71E+04	NO DATA	NO DATA	NO DATA	5.36E+06
NP-239	2.56E+03	1.84E+02	1.29E+02	NO DATA	5.31E+02	NO DATA	1.36E+07

* mrem/yr per μ Ci/ m^3 ** 3.75×10^5

TABLE 3.5-29

VEGETATION PATHWAY FACTORS - R_{aij}^V (TEEN)
 (m^2mrem/yr per $\mu Ci/sec$)

ORGAN: ISOTOPE	BONE	LIVER	T. BODY	THYROID	KIDNEY	LUNG	GI-LLI
H-3	NO DATA	2.59E+03*	2.59E+03*	2.59E+03*	2.59E+03*	2.59E+03*	2.59E+03*
C-14	1.45E+06*	2.91E+05*	2.91E+05*	2.91E+05*	2.91E+05*	2.91E+05*	2.91E+05*
NA-24	2.40E+05**	2.40E+05	2.40E+05	2.40E+05	2.40E+05	2.40E+05	2.40E+05
P-32	1.61E+09	9.97E+07	6.24E+07	NO DATA	NO DATA	NO DATA	1.35E+08
CR-51	NO DATA	NO DATA	6.12E+04	3.40E+04	1.34E+04	8.74E+04	1.03E+07
MN-54	NO DATA	4.54E+08	9.01E+07	NO DATA	1.36E+08	NO DATA	9.32E+08
MN-56	NO DATA	1.43E+01	2.54E+00	NO DATA	1.81E+01	NO DATA	9.41E+02
FE-55	3.26E+08	2.31E+08	5.39E+07	NO DATA	NO DATA	1.46E+08	1.00E+08
FE-59	1.79E+08	4.18E+08	1.61E+08	NO DATA	NO DATA	1.32E+08	9.88E+08
CO-58	NO DATA	4.36E+07	1.01E+08	NO DATA	NO DATA	NO DATA	6.02E+08
CO-60	NO DATA	2.49E+08	5.60E+08	NO DATA	NO DATA	NO DATA	3.24E+09
NI-63	1.61E+10	1.14E+09	5.46E+08	NO DATA	NO DATA	NO DATA	1.81E+08
NI-65	5.73E+01	7.32E+00	3.34E+00	NO DATA	NO DATA	NO DATA	3.97E+02
CU-64	NO DATA	8.28E+03	3.90E+03	NO DATA	2.10E+04	NO DATA	6.42E+05
ZN-65	4.23E+08	1.47E+09	6.86E+08	NO DATA	9.41E+08	NO DATA	6.23E+08
ZN-69	5.04E-06	9.60E-06	6.72E-07	NO DATA	6.28E-06	NO DATA	1.77E-05
BR-83	NO DATA	NO DATA	2.93E+00	NO DATA	NO DATA	NO DATA	NO DATA
BR-84	NO DATA	NO DATA	2.31E-11	NO DATA	NO DATA	NO DATA	NO DATA
BR-85	NO DATA	NO DATA	NO DATA	NO DATA	NO DATA	NO DATA	NO DATA
RB-86	NO DATA	2.72E+08	1.28E+08	NO DATA	NO DATA	NO DATA	4.02E+07
RB-88	NO DATA	3.17E-22	1.69E-22	NO DATA	NO DATA	NO DATA	2.72E-29
RB-89	NO DATA	3.56E-26	2.52E-26	NO DATA	NO DATA	NO DATA	5.45E-35
SR-89	1.51E+10	NO DATA	4.32E+08	NO DATA	NO DATA	NO DATA	1.80E+09
SR-90	7.50E+11	NO DATA	1.85E+11	NO DATA	NO DATA	NO DATA	2.11E+10
SR-91	2.82E+05	NO DATA	1.12E+04	NO DATA	NO DATA	NO DATA	1.28E+06
SR-92	4.00E+02	NO DATA	1.70E+01	NO DATA	NO DATA	NO DATA	1.02E+04
Y-90	1.25E+04	NO DATA	3.37E+02	NO DATA	NO DATA	NO DATA	1.03E+08

TABLE 3.5-29 (continued)

VEGETATION PATHWAY FACTORS - R_{aij}^V (TEEN)
 (m^2 mrem/yr per μ Ci/sec)

ORGAN: ISOTOPE	BONE	LIVER	T.BODY	THYROID	KIDNEY	LUNG	GI-LLI
Y-91m	5.04E-09	NO DATA	1.93E-10	NO DATA	NO DATA	NO DATA	2.38E-07
Y-91	7.84E+06	NO DATA	2.10E+05	NO DATA	NO DATA	NO DATA	3.21E+09
Y-92	8.60E-01	NO DATA	2.49E-02	NO DATA	NO DATA	NO DATA	2.36E+04
Y-93	1.58E+02	NO DATA	4.34E+00	NO DATA	NO DATA	NO DATA	4.83E+06
ZR-95	1.73E+06	5.46E+05	3.75E+05	NO DATA	8.02E+05	NO DATA	1.26E+09
ZR-97	3.10E+02	6.14E+01	2.83E+01	NO DATA	9.31E+01	NO DATA	1.66E+07
NB-95	1.92E+05	1.07E+05	5.86E+04	NO DATA	1.03E+05	NO DATA	4.56E+08
MO-99	NO DATA	5.64E+06	1.08E+06	NO DATA	1.29E+07	NO DATA	1.01E+07
TC-99m	2.73E+00	7.61E+00	9.86E+01	NO DATA	1.13E+02	4.23E+00	5.00E+03
TC-101	8.02E-31	1.14E-30	1.12E-29	NO DATA	2.06E-29	6.95E-31	1.95E-37
RU-103	6.81E+06	NO DATA	2.91E+06	NO DATA	2.40E+07	NO DATA	5.69E+08
RU-105	4.97E+01	NO DATA	1.93E+01	NO DATA	6.27E+02	NO DATA	4.01E+04
RU-106	3.09E+08	NO DATA	3.89E+07	NO DATA	5.95E+08	NO DATA	1.48E+10
AG-110m	1.51E+07	1.43E+07	8.72E+06	NO DATA	2.73E+07	NO DATA	4.03E+09
TE-125m	1.49E+08	5.35E+07	1.99E+07	4.15E+07	NO DATA	NO DATA	4.38E+08
TE-127m	5.52E+08	1.96E+08	6.57E+07	1.31E+08	2.24E+09	NO DATA	1.38E+09
TE-127	5.40E+03	1.92E+03	1.16E+03	3.73E+03	2.19E+04	NO DATA	4.17E+05
TE-129m	3.60E+08	1.34E+08	5.70E+07	1.16E+08	1.51E+09	NO DATA	1.35E+09
TE-129	7.13E-04	2.66E-04	1.73E-04	5.09E-04	2.99E-03	NO DATA	3.90E-03
TE-131m	8.44E+05	4.05E+05	3.38E+05	6.09E+05	4.22E+06	NO DATA	3.25E+07
TE-131	1.41E-15	5.80E-16	4.39E-16	1.08E-15	6.15E-15	NO DATA	1.15E-16
TE-132	3.91E+06	2.48E+06	2.33E+06	2.61E+06	2.37E+07	NO DATA	7.84E+07
I-130	3.50E+05	1.01E+06	4.05E+05	8.26E+07	1.56E+06	NO DATA	7.79E+05
I-131	7.66E+07	1.07E+08	5.76E+07	3.13E+10	1.85E+08	NO DATA	2.12E+07
I-132	5.19E+01	1.36E+02	4.87E+01	4.58E+03	2.14E+02	NO DATA	5.91E+01
I-133	1.93E+06	3.28E+06	1.00E+06	4.58E+08	5.75E+06	NO DATA	2.48E+06
I-134	8.44E-05	2.24E-04	8.03E-05	3.73E-03	3.53E-04	NO DATA	2.95E-06

TABLE 3.5-29 (continued)
 VEGETATION PATHWAY FACTORS - R_{aij}^V (TEEN)
 (m^2 mrem/yr per μ Ci/sec)

ORGAN: ISOTOPE	BONE	LIVER	T.BODY	THYROID	KIDNEY	LUNG	GI-LLI
I-135	3.53E+04	9.09E+04	3.37E+04	5.85E+06	1.44E+05	NO DATA	1.01E+05
CS-134	7.10E+09	1.67E+10	7.75E+09	NO DATA	5.31E+09	2.03E+09	2.08E+08
CS-136	4.37E+07	1.72E+08	1.16E+08	NO DATA	9.37E+07	1.48E+07	1.38E+07
CS-137	1.01E+10	1.35E+10	4.70E+09	NO DATA	4.59E+09	1.78E+09	1.92E+08
CS-138	3.54E-11	6.80E-11	3.40E-11	NO DATA	5.02E-11	5.84E-12	3.08E-14
BA-139	2.70E-02	1.90E-05	7.86E-04	NO DATA	1.79E-05	1.31E-05	2.41E-01
BA-140	1.38E+08	1.69E+05	8.89E+06	NO DATA	5.73E+04	1.14E+05	2.13E+08
BA-141	1.11E-21	8.27E-25	3.70E-23	NO DATA	7.67E-25	5.66E-25	2.36E-27
BA-142	5.35E-39	5.35E-42	3.29E-40	NO DATA	4.53E-42	3.56E-42	1.64E-50
LA-140	1.80E+03	8.86E+02	2.36E+02	NO DATA	NO DATA	NO DATA	5.09E+07
LA-142	1.88E-04	8.35E-05	2.08E-05	NO DATA	NO DATA	NO DATA	2.54E+00
GE-141	2.83E+05	1.89E+05	2.17E+04	NO DATA	8.90E+04	NO DATA	5.41E+08
CE-143	9.33E+02	6.79E+05	7.58E+01	NO DATA	3.04E+02	NO DATA	2.04E+07
CE-144	5.29E+07	2.19E+07	2.84E+06	NO DATA	1.31E+07	NO DATA	1.33E+10
PR-143	7.00E+04	2.79E+04	3.48E+03	NO DATA	1.62E+04	NO DATA	2.30E+08
PR-144	3.04E-26	1.24E-26	1.54E-27	NO DATA	7.14E-27	NO DATA	3.35E-29
ND-147	3.62E+04	3.94E+04	2.36E+03	NO DATA	2.31E+04	NO DATA	1.42E+08
W-187	3.53E+04	2.88E+04	1.01E+04	NO DATA	NO DATA	NO DATA	7.79E+06
NP-239	1.39E+03	1.31E+02	7.26E+01	NO DATA	4.10E+02	NO DATA	2.10E+07

* mrem/yr per μ Ci/ m^3

** 2.40×10^5

TABLE 3.5-30

VEGETATION PATHWAY FACTORS - R_{aij}^V (ADULT)
 ($m^2 mrem/yr$ per $\mu Ci/sec$)

ORGAN: ISOTOPE	BONE	LIVER	T.BODY	THYROID	KIDNEY	LUNG	GI-LLI
H-3	NO DATA	2.26E+03*	2.26E+03*	2.26E+03*	2.26E+03*	2.26E+03*	2.26E+03*
C-14	8.97E+05*	1.79E+05*	1.79E+05*	1.79E+05*	1.79E+05*	1.79E+05*	1.79E+05*
NA-24	2.71E+05**	2.71E+05	2.71E+05	2.71E+05	2.71E+05	2.71E+05	2.71E+05
P-32	1.40E+09	8.70E+07	5.41E+07	NO DATA	NO DATA	NO DATA	1.57E+08
CR-51	NO DATA	NO DATA	4.60E+04	2.75E+04	1.01E+04	6.11E+04	1.16E+07
MN-54	NO DATA	3.13E+08	5.96E+07	NO DATA	9.30E+07	NO DATA	9.58E+08
MN-56	NO DATA	1.59E+01	2.82E+00	NO DATA	2.01E+01	NO DATA	5.06E+02
FE-55	2.10E+08	1.45E+08	3.38E+07	NO DATA	NO DATA	8.10E+07	8.33E+07
FE-59	1.26E+08	2.96E+08	1.13E+08	NO DATA	NO DATA	8.27E+07	9.86E+08
CO-58	NO DATA	3.08E+07	6.90E+07	NO DATA	NO DATA	NO DATA	6.24E+08
CO-60	NO DATA	1.67E+08	3.69E+08	NO DATA	NO DATA	NO DATA	3.14E+09
NI-63	1.04E+10	7.21E+08	3.49E+08	NO DATA	NO DATA	NO DATA	1.50E+08
NI-65	6.18E+01	8.03E+00	3.66E+00	NO DATA	NO DATA	NO DATA	2.04E+02
CU-64	NO DATA	9.16E+03	4.30E+03	NO DATA	2.31E+04	NO DATA	7.81E+05
ZN-65	3.18E+08	1.01E+09	4.57E+08	NO DATA	6.76E+08	NO DATA	6.36E+08
ZN-69	5.39E-06	1.03E-05	7.17E-07	NO DATA	6.69E-06	NO DATA	1.55E-06
BR-83	NO DATA	NO DATA	3.13E+00	NO DATA	NO DATA	NO DATA	4.50E+00
BR-84	NO DATA	NO DATA	2.54E-11	NO DATA	NO DATA	NO DATA	1.99E-16
BR-85	NO DATA	NO DATA	NO DATA	NO DATA	NO DATA	NO DATA	NO DATA
RB-86	NO DATA	2.19E+08	1.02E+08	NO DATA	NO DATA	NO DATA	4.33E+07
RB-88	NO DATA	3.43E-22	1.82E-22	NO DATA	NO DATA	NO DATA	4.74E-33
RB-89	NO DATA	3.96E-26	2.79E-26	NO DATA	NO DATA	NO DATA	2.30E-39
SR-89	9.95E+09	NO DATA	2.86E+08	NO DATA	NO DATA	NO DATA	1.60E+09
SR-90	6.04E+11	NO DATA	1.48E+11	NO DATA	NO DATA	NO DATA	1.75E+10
SR-91	3.02E+05	NO DATA	1.22E+04	NO DATA	NO DATA	NO DATA	1.44E+06
SR-92	4.28E+02	NO DATA	1.85E+01	NO DATA	NO DATA	NO DATA	8.48E+03
Y-90	1.33E+04	NO DATA	3.56E+02	NO DATA	NO DATA	NO DATA	1.41E+08

TABLE 3.5-30 (continued)
 VEGETATION PATHWAY FACTORS - R_{aij}^V (ADULT)
 ($m^2 mrem/yr$ per $\mu Ci/sec$)

ORGAN: ISOTOPE	BONE	LIVER	T.BODY	THYROID	KIDNEY	LUNG	GI-LLI
Y-91m	5.42E-09	NO DATA	2.10E-10	NO DATA	NO DATA	NO DATA	1.59E-08
Y-91	5.12E+06	NO DATA	1.37E+05	NO DATA	NO DATA	NO DATA	2.82E+09
Y-92	9.13E-01	NO DATA	2.67E-02	NO DATA	NO DATA	NO DATA	1.60E+04
Y-93	1.69E+02	NO DATA	4.65E+00	NO DATA	NO DATA	NO DATA	5.35E+06
ZR-95	1.18E+06	3.79E+05	2.56E+05	NO DATA	5.94E+05	NO DATA	1.20E+09
ZR-97	3.36E+02	6.78E+01	3.10E+01	NO DATA	1.02E+02	NO DATA	2.10E+07
NB-95	1.42E+05	7.91E+04	4.25E+04	NO DATA	7.82E+04	NO DATA	4.80E+08
MO-99	NO DATA	6.12E+06	1.16E+06	NO DATA	1.39E+07	NO DATA	1.42E+07
TC-99m	3.09E+00	8.73E+00	1.11E+02	NO DATA	1.33E+02	4.28E+00	5.16E+03
TC-101	8.62E-31	1.24E-30	1.22E-29	NO DATA	2.24E-29	6.35E-31	3.73E-42
RU-103	4.77E+06	NO DATA	2.06E+06	NO DATA	1.82E+07	NO DATA	5.57E+08
RU-105	5.36E+01	NO DATA	2.12E+01	NO DATA	6.93E+02	NO DATA	3.28E+04
RU-106	1.93E+08	NO DATA	2.44E+07	NO DATA	3.73E+08	NO DATA	1.25E+10
AG-110m	1.05E+07	9.75E+06	5.79E+06	NO DATA	1.92E+07	NO DATA	3.98E+09
TE-125m	9.67E+07	3.51E+07	1.30E+07	2.91E+07	3.93E+08	NO DATA	3.86E+08
TE-127m	3.49E+08	1.25E+08	4.26E+07	8.93E+07	1.42E+09	NO DATA	1.17E+09
TE-127	5.65E+03	2.03E+03	1.22E+03	4.19E+03	2.30E+04	NO DATA	4.46E+05
TE-129m	2.51E+08	9.35E+07	3.97E+07	8.61E+07	1.05E+09	NO DATA	1.26E+09
TE-129	7.61E-04	2.86E-04	1.85E-04	5.84E-04	3.20E-03	NO DATA	5.75E-04
TE-131m	9.12E+05	4.46E+05	3.72E+05	7.06E+05	4.52E+06	NO DATA	4.43E+07
TE-131	1.51E-15	6.32E-16	4.78E-16	1.24E-15	6.63E-15	NO DATA	2.14E-16
TE-132	4.31E+06	2.79E+06	2.62E+06	3.08E+06	2.68E+07	NO DATA	1.32E+08
I-130	3.91E+05	1.15E+06	4.55E+05	9.77E+07	1.80E+06	NO DATA	9.93E+05
I-131	8.07E+07	1.15E+08	6.62E+07	3.78E+10	1.98E+08	NO DATA	3.05E+07
I-132	5.77E+01	1.54E+02	5.40E+01	5.40E+03	2.46E+02	NO DATA	2.90E+01
I-133	2.09E+06	3.63E+06	1.11E+06	5.34E+08	6.34E+06	NO DATA	3.26E+06
I-134	9.33E-05	2.53E-04	9.06E-05	4.39E-03	4.03E-04	NO DATA	2.21E-07

TABLE 3.5-30 (continued)
 VEGETATION PATHWAY FACTORS - R_{aij}^V (ADULT)
 (m^2 mrem/yr per μ Ci/sec)

ORGAN: ISOTOPE	BONE	LIVER	T.BODY	THYROID	KIDNEY	LUNG	GI-LLI
I-135	3.91E+04	1.02E+05	3.77E+04	6.75E+06	1.64E+05	NO DATA	1.16E+05
CS-134	4.67E+09	1.11E+10	9.08E+09	NO DATA	3.59E+09	1.19E+09	1.94E+08
CS-136	4.26E+07	1.68E+08	1.21E+08	NO DATA	9.35E+07	1.28E+07	1.91E+07
CS-137	6.36E+09	8.70E+09	5.70E+09	NO DATA	2.95E+09	9.82E+08	1.68E+08
CS-138	3.84E-11	7.58E-11	3.75E-11	NO DATA	5.57E-11	5.50E-12	3.23E-16
BA-139	2.86E-02	2.04E-05	8.38E-04	NO DATA	1.91E-05	1.16E-05	5.07E-02
BA-140	1.29E+08	1.62E+05	8.43E+06	NO DATA	5.50E+04	9.26E+04	2.65E+08
BA-141	1.18E-21	8.90E-25	3.98E-23	NO DATA	8.28E-25	5.05E-25	5.55E-31
BA-142	5.79E-39	5.96E-42	3.64E-40	NO DATA	5.03E-42	3.37E-42	8.16E-57
LA-140	1.98E+03	9.95E+02	2.63E+02	NO DATA	NO DATA	NO DATA	7.31E+07
LA-142	2.04E-04	9.25E-05	2.31E-05	NO DATA	NO DATA	NO DATA	6.76E-01
CE-141	1.97E+05	1.33E+05	1.51E+04	NO DATA	6.19E+04	NO DATA	5.09E+08
CE-143	9.98E+02	7.38E+05	8.17E+01	NO DATA	3.25E+02	NO DATA	2.76E+07
CE-144	3.28E+07	1.37E+07	1.76E+06	NO DATA	8.14E+06	NO DATA	1.11E+10
PR-143	6.26E+04	2.51E+04	3.10E+03	NO DATA	1.45E+04	NO DATA	2.74E+08
PR-144	3.25E-26	1.35E-26	1.65E-27	NO DATA	7.61E-27	NO DATA	4.68E-33
ND-147	3.33E+04	3.85E+04	2.31E+03	NO DATA	2.25E+04	NO DATA	1.85E+08
W-187	3.80E+04	3.18E+04	1.11E+04	NO DATA	NO DATA	NO DATA	1.40E+07
NP-239	1.43E+03	1.40E+02	7.74E+01	NO DATA	4.38E+02	NO DATA	2.88E+07

* mrem/yr per μ Ci/ m^3

** 2.71×10^5

TABLE 3.5-31

GROUND PLANE PATHWAY FACTORS - R_i^G $(m^2 mrem/yr \text{ per } \mu Ci/sec)$

Isotope	Total Body	Skin	Isotope	Total Body	Skin	Isotope	Total Body	Skin
H-3	0.00E+00	0.00E+00	Y-91	1.07E+06	1.21E+06	CS-136	1.51E+08	1.71E+08
C-14	0.00E+00	0.00E+00	Y-92	1.80E+05	2.14E+05	CS-137	1.30E+10	1.52E+10
NA-24	1.20E+07*	1.39E+07	Y-93	1.83E+05	2.50E+05	CS-138	3.59E+05	4.10E+05
P-32	0.00E+00	0.00E+00	ZR-95	2.45E+08	2.85E+08	BA-139	1.06E+05	1.19E+05
CR-51	4.65E+06	5.50E+06	ZR-97	2.96E+06	3.44E+06	BA-140	2.05E+07	2.35E+07
MN-54	1.38E+09	1.62E+09	NB-95	1.37E+08	1.61E+08	BA-141	4.17E+04	4.75E+04
MN-56	9.03E+05	1.07E+06	MO-99	3.99E+06	4.62E+06	BA-142	4.49E+04	5.11E+04
FE-55	0.00E+00	0.00E+00	TC-99m	1.84E+05	2.11E+05	LA-140	1.92E+07	2.18E+07
FE-59	2.73E+08	3.20E+08	TC-101	2.03E+04	2.26E+04	LA-142	7.60E+05	9.12E+05
CO-58	3.80E+08	4.45E+08	RU-103	1.08E+08	1.26E+08	CE-141	1.37E+07	1.54E+07
CO-60	2.32E+10	2.73E+10	RU-105	6.36E+05	7.21E+05	CE-143	2.31E+06	2.63E+06
NI-63	0.00E+00	0.00E+00	RU-106	4.22E+08	5.06E+08	CE-144	6.96E+07	8.05E+07
NI-65	2.97E+05	3.45E+05	AG-110m	3.44E+09	4.01E+09	FR-143	0.00E+00	0.00E+00
CU-64	6.05E+05	6.86E+05	TE-125m	1.56E+06	2.13E+06	FR-144	1.84E+03	2.11E+03
ZN-65	7.48E+08	8.60E+08	TE-127m	9.16E+04	1.08E+05	ND-147	8.39E+06	1.01E+07
ZN-69	0.00E+00	0.00E+00	TE-127	2.99E+03	3.29E+03	W-187	2.35E+06	2.73E+06
BR-83	4.87E+03	7.07E+03	TE-129m	1.98E+07	2.31E+07	NP-239	1.71E+06	1.98E+06
BR-84	2.03E+05	2.36E+05	TE-129	2.64E+04	3.12E+04			
BR-85	0.00E+00	0.00E+00	TE-131m	8.02E+06	9.46E+06			
RB-86	8.98E+06	1.03E+07	TE-131	2.92E+04	3.45E+04			
RB-88	3.31E+04	3.78E+04	TE-132	4.24E+06	4.99E+06			
RB-89	1.23E+05	1.48E+05	I-130	5.50E+06	6.68E+06			
SR-89	2.16E+04	2.50E+04	I-131	1.72E+07	2.09E+07			
SR-90	NO DATA	NO DATA	I-132	1.25E+06	1.47E+06			
SR-91	2.14E+06	2.51E+06	I-133	2.45E+06	2.98E+06			
SR-92	7.77E+05	8.64E+05	I-134	4.46E+05	5.30E+05			
Y-90	4.50E+03	5.31E+03	I-135	2.53E+06	2.95E+06			
Y-91m	1.00E+05	1.16E+05	CS-134	6.87E+09	8.01E+09			

* 1.20×10^7

4.0 COMPLIANCE WITH 40CFR190

4.1 Total Dose - Operation and Surveillance Requirements

OPERATION REQUIREMENT

The annual (calendar year) dose or dose commitment to any MEMBER OF THE PUBLIC due to releases of radioactivity and to radiation from uranium fuel cycle sources shall be limited to less than or equal to 25 mrem to the total body or any organ, except the thyroid, which shall be limited to less than or equal to 75 mrem. This requirement is applicable at all times.

REMEDIAL REQUIREMENT:

- a. With the calculated doses from the release of radioactive materials in liquid or gaseous effluents exceeding twice the limits of Sections 2.4.1(a), 2.4.1(b), 3.5.1(a), 3.5.1(b), 3.5.2(a), and 3.5.2(b), calculations shall be made including direct radiation contributions from the reactor unit and from outside storage tanks to determine whether the above limits of Section 4.1 have been exceeded. If such is the case, prepare and submit to the Regional Administrator of the Regional Office of the NRC within 30 days a Special Report that defines the corrective action to be taken to reduce subsequent releases to prevent recurrence of exceeding the above limits and includes the schedule for achieving conformance with the above limits. This Special Report, as defined in 10 CFR 20 Part 2203(4), shall include the following information:
1. A determination of which uranium fuel cycle facilities or operations, in addition to CPS, contribute to the annual dose to the maximum exposed individual. Fuel cycle facilities located beyond the 5-mile radius from CPS need not be considered in this determination.
 2. A determination of the maximum exposed individual.
 3. A determination of the total annual dose to the maximum exposed individual from all existing pathways and sources of radioactivity and radiation (including direct radiation from N-16, the plant and storage facilities) using methodologies described in this manual. The direct radiation dose may be either calculated using NUREG-0133 methodology or measured.#

#The total body and organ doses resulting from liquid effluents will be summed with the doses resulting from gaseous effluents (including non-noble gases) and the doses to the maximum exposed individual from other operations of the uranium fuel cycle. The effluent doses will be based upon releases from CPS during the previous three quarters and from the quarter in which the Section 4.1 OPERATION REQUIREMENT was exceeded.

4. It shall describe the levels of radiation and concentrations of radioactive material involved, and the cause of the exposure levels or concentrations.

If the estimated dose(s) exceeds the above limits, and if the release condition resulting in violation of 40 CFR Part 190 has not already been corrected, the Special Report shall include a request for a variance in accordance with the provisions of 40 CFR Part 190. Submittal of the report is considered a timely request, and a variance is granted until staff action on the request is complete.

SURVEILLANCE REQUIREMENTS

4.1.1 Cumulative dose contributions from liquid and gaseous effluents shall be determined in accordance with Sections 2.4.1.1, 3.5.1.1, and 3.5.2.1, and in accordance with the methodology and parameters described or specified in this manual.

4.1.2 Cumulative dose contributions from direct radiation from the reactor and from radwaste storage tanks shall be determined in accordance with the methodology and parameters described or specified in this manual. This requirement is applicable only under conditions set forth in the Remedial Requirement specified above (Section 4.1).

5.0 RADIOLOGICAL ENVIRONMENTAL MONITORING PROGRAM

The primary requirements for the Clinton Power Station Radiological Environmental Monitoring Program (REMP) are set forth in Table 5.1-1 and shown by location in Figures 5.0-1, 5.0-2, 5.0-3 and 5.0-4.

Supplemental REMP samples required by commitments in the Environmental Report - Operating License Stage (ER-OLS) are described in Table 5.1-4 and shown by location in Figures 5.0-1, 5.0-2, 5.0-3 and 5.0-4.

In addition to the required sampling program, CPS will perform supplemental periodic and long term sampling and analyses in order to better monitor environmental exposure pathways. These samples will not be listed in this manual, however, full sample descriptions and results will be included in the Annual Radiological Environmental Operating Report.

Surface and drinking water samples are composited by collecting aliquots of fixed volume at fixed time intervals. This method of sampling is considered consistent with note (g) in Table 5.1-1.

5.1 Monitoring Program - Operation and Surveillance Requirements

OPERATION REQUIREMENT

The Radiological Environmental Monitoring Program shall be conducted as specified in Table 5.1-1. This requirement applies at all times.

REMEDIAL REQUIREMENT:

- a. With the radiological environmental monitoring program not being conducted as specified in Table 5.1-1 prepare and submit to the Commission, in the Annual Radiological Environmental Operating Report required by Technical Specification 6.9.1.6, a description of the reasons for not conducting the program as required and the plans for preventing a recurrence.
- b. With the level of radioactivity as the result of plant effluents in an environmental sampling medium at a specified location exceeding the report levels of Table 5.1-2 when averaged over any calendar quarter prepare and submit to the Regional Administrator of the Regional Office of the NRC within 30 days a Special Report that identifies the cause(s) for exceeding the limit(s) and defines the corrective actions to be taken to reduce radioactive effluents so that the potential annual dose* to a MEMBER OF THE PUBLIC is less than the calendar year limits of Section 2.4.1, 3.5.1, and 3.5.2. When more than one of the radionuclides in Table 5.1-2 are detected in the sampling medium, this report shall be submitted if:

$$\frac{\text{concentration (1)}}{\text{reporting level (1)}} + \frac{\text{concentration (2)}}{\text{reporting level (2)}} + \dots \geq 1.0$$

When radionuclides other than those in Table 5.1-2 are detected and the result of plant effluents, this report shall be submitted if the potential annual dose* to a MEMBER OF THE PUBLIC is equal to or greater than the calendar year limits of Section 2.4.1, 3.5.1, and 3.5.2. This report is not required if the measured level of radioactivity was not the result of plant effluents; however, in such an event, the condition shall be reported and described in the Annual Radiological Environmental Operating Report.

- c. With milk or fresh leafy vegetation samples unavailable from one or more of the sample locations required by Table 5.1-1, identify locations for obtaining replacement samples and add them to the radiological environmental monitoring program

*The methodology and parameters used to estimate the potential annual dose to a MEMBER OF THE PUBLIC shall be indicated in this report.

OPERATION REQUIREMENT [Monitoring Program] (continued)

5.1 REMEDIAL REQUIREMENT (Continued):

within 30 days. The specific locations from which samples were unavailable may then be deleted from the monitoring program. Pursuant to Technical Specification 6.9.1.7, identify the cause of the unavailability of samples and identify the new location(s) for obtaining replacement samples in the next Radioactive Effluent Release Report and also include in the report a revised figure(s) and table for this manual reflecting the new location(s).

SURVEILLANCE REQUIREMENTS

5.1.1 The radiological environmental monitoring samples shall be collected pursuant to Table 5.1-1 from the specific locations given in Table 5.1-1 and Figures 5.0-1, 5.0-2, 5.0-3, and 5.0-4 and shall be analyzed pursuant to the requirements of Table 5.1-1 and the detection capabilities required by Table 5.1-3.

TABLE 5.1-1

RADIOLOGICAL ENVIRONMENTAL MONITORING PROGRAM

<u>EXPOSURE PATHWAY AND/OR SAMPLE</u>	<u>NUMBER OF REPRESENTATIVE SAMPLES AND SAMPLE LOCATIONS</u> ^a	<u>SAMPLING AND COLLECTION FREQUENCY</u>	<u>TYPE AND FREQUENCY OF ANALYSIS</u>
---	---	--	---

1. DIRECT RADIATION ^b	40 routine monitoring stations either with two or more dosimeters or with one instrument for measuring and recording dose rate continuously, placed as follows:	Quarterly	Gamma dose quarterly.
----------------------------------	---	-----------	-----------------------

- (1) an inner ring of stations, one in each meteorological sector in the general area of the SITE BOUNDARY;

<u>SECTOR</u>	<u>CODE</u>	<u>DISTANCE from station (miles)</u>
N	CL-36	0.6
NNE	CL-5	0.7
NE	CL-22	0.6
ENE	CL-23	0.5
E	CL-24	0.5
ESE	CL-42	2.8
SE	CL-43	2.8
SSE	CL-44	2.3
S	CL-45	2.8
SSW	CL-46	2.8
SW	CL-47	3.3
WSW	CL-48	2.3
W	CL-1	1.8
WNW	CL-34	0.8
NW	CL-35	0.7
NNW	CL-63	1.3

TABLE 5.1-1 (Continued)

RADIOLOGICAL ENVIRONMENTAL MONITORING PROGRAM

<u>EXPOSURE PATHWAY AND/OR SAMPLE</u>	<u>NUMBER OF REPRESENTATIVE SAMPLES AND SAMPLE LOCATIONS</u> ^a	<u>SAMPLING AND COLLECTION FREQUENCY</u>	<u>TYPE AND FREQUENCY OF ANALYSIS</u>
---	---	--	---

1. DIRECT RADIATION ^b (Continued)	(2) an outer ring of stations, one in each meteorological sector in the 6 to 8 km (3.7 miles to 5.0 miles) range from the site;		
---	---	--	--

<u>SECTOR</u>	<u>CODE</u>	<u>DISTANCE from station (miles)</u>
N	CL-76	4.6
NNE	CL-77	4.5
NE	CL-78	4.8
ENE	CL-79	4.5
E	CL-53	4.3
ESE	CL-54	4.6
SE	CL-55	4.1
SSE	CL-56	4.1
S	CL-57	4.6
SSW	CL-58	4.3
SW	CL-60	4.5
WSW	CL-61	4.5
W	CL-80	4.1
WNW	CL-81	4.5
NW	CL-51	4.4
NNW	CL-52	4.3

TABLE 5.1-1 (Continued)

RADIOLOGICAL ENVIRONMENTAL MONITORING PROGRAM

<u>EXPOSURE PATHWAY AND/OR SAMPLE</u>	<u>NUMBER OF REPRESENTATIVE SAMPLES AND SAMPLE LOCATIONS</u> ^a	<u>SAMPLING AND COLLECTION FREQUENCY</u>	<u>TYPE AND FREQUENCY OF ANALYSIS</u>
---	---	--	---

1. DIRECT RADIATION^b
(Continued)

(3) the balance of the stations to be placed in special interest areas such as population centers, nearby residences, schools, and in 1 or 2 areas to serve as control stations.

<u>SECTOR</u>	<u>CODE</u>	<u>DISTANCE from station (miles)</u>
N	CL-37	3.4
N	CL-75	0.9
ENE	CL-65	2.6
E	CL-41	2.4
S (control)	CL-11	16
W	CL-49	3.5
W	CL-74	1.9
WNW	CL-64	2.1

TABLE 5.1-1 (Continued)

RADIOLOGICAL ENVIRONMENTAL MONITORING PROGRAM

<u>EXPOSURE PATHWAY AND/OR SAMPLE</u>	<u>NUMBER OF REPRESENTATIVE SAMPLES AND SAMPLE LOCATIONS</u> ^a	<u>SAMPLING AND COLLECTION FREQUENCY</u>	<u>TYPE AND FREQUENCY OF ANALYSIS</u>
2. AIRBORNE			
Radioiodine and Particulates	Samples from 5 locations: a. 3 samples from close to the 3 SITE BOUNDARY locations in different sectors of the highest calculated annual average ground-level D/Q.	Continuous sampler operation with sample collection weekly, or more frequently if required by dust loading.	<u>Radioiodine Canister:</u> I-131 analysis weekly. <u>Particulate Sampler:</u> Gross beta radioactivity analysis following filter change ^d ; Gamma isotopic analysis ^e of composite (by location) quarterly.
	<u>SECTOR</u>	<u>CODE</u>	<u>DISTANCE from station (miles)</u>
	NNE	CL-2	0.7
	NE	CL-3	0.7
	N	CL-15	0.9
	b. 1 sample from the vicinity of a community having the highest calculated annual average ground-level D/Q.		
	<u>SECTOR</u>	<u>CODE</u>	<u>DISTANCE from station (miles)</u>
	E	CL-8	2.2

TABLE 5.1-1 (Continued)

RADIOLOGICAL ENVIRONMENTAL MONITORING PROGRAM

<u>EXPOSURE PATHWAY AND/OR SAMPLE</u>	<u>NUMBER OF REPRESENTATIVE SAMPLES AND SAMPLE LOCATIONS</u> ^a	<u>SAMPLING AND COLLECTION FREQUENCY</u>	<u>TYPE AND FREQUENCY OF ANALYSIS</u>
2. AIRBORNE (Continued)	c. 1 sample from a control location, as for example 15-30 km (9.3 miles to 18.6 miles) distant and in the least prevalent wind direction ^c .		
	<u>SECTOR</u>	<u>CODE</u>	<u>DISTANCE from station (miles)</u>
	S (control)	CL-11	16
3. WATERBORNE			
a. Surface ^f	1 sample upstream 1 sample downstream	Composite sample over 1 month period ^g	Gamma isotopic analysis ^e monthly. Composite for tritium analysis quarterly.
	<u>SECTOR</u>	<u>CODE</u>	<u>DISTANCE from station (miles)</u>
	ENE (upstream)	CL-91	6.1
	SE (downstream)	CL-90	0.4

TABLE 5.1-1 (Continued)

RADIOLOGICAL ENVIRONMENTAL MONITORING PROGRAM

<u>EXPOSURE PATHWAY AND/OR SAMPLE</u>	<u>NUMBER OF REPRESENTATIVE SAMPLES AND SAMPLE LOCATIONS</u> ^a	<u>SAMPLING AND COLLECTION FREQUENCY</u>	<u>TYPE AND FREQUENCY OF ANALYSIS</u>
3. WATERBORNE (Continued)			
b. Ground	Samples from 1 or 2 sources, only if likely to be affected ^h .	Quarterly	Gamma isotopic ^e and tritium analysis quarterly.
	<u>SECTOR</u>	<u>CODE</u>	<u>DISTANCE from station (miles)</u>
	E	CL-12	1.6*
	ESE	CL-7D	2.3
	*Sample location is in pump station distant from well. 1.0 mile S of plant on the edge of the lake.		Well located
c. Drinking	1 sample of each of 1 to 3 of the nearest water supplies that could be affected by its discharge.*	Composite sample over 2-week period ^g when I-131 analysis is performed, monthly composite otherwise	I-131 analysis on each composite when the dose calculated for the con- sumption of the water is greater than 1 mrem per year. ⁱ Composite for gross beta and gamma isotopic analyses ^e monthly. Composite for tritium analysis quarterly.
	*No municipal or public drinking water supplies are taken from Clinton Lake or downstream for 200 miles. Drinking water for Clinton Power Station is supplied by Clinton Lake. Samples for this drinking water source are required by Table 5.1-4, item 3.		
	1 sample from a control location**		
	**No control location necessary.		

TABLE 5.1-1 (Continued)

RADIOLOGICAL ENVIRONMENTAL MONITORING PROGRAM

<u>EXPOSURE PATHWAY AND/OR SAMPLE</u>	<u>NUMBER OF REPRESENTATIVE SAMPLES AND SAMPLE LOCATIONS</u> ^a	<u>SAMPLING AND COLLECTION FREQUENCY</u>	<u>TYPE AND FREQUENCY OF ANALYSIS</u>
3. WATERBORNE (Continued)			
d. Sediment from shoreline	1 sample from downstream area with existing or potential recreational value.	Semiannually	Gamma isotopic analysis ^e semiannually.
	<u>SECTOR</u>	<u>CODE</u>	<u>DISTANCE from station (miles)</u>
	SE	CL-7B	2.1
4. INGESTION			
a. Milk	Samples from milking animals in 3 locations within 5-km distance having the highest dose potential. If there are none, 1 sample from milking animals in each of 3 areas between 5 to 8 km distant where doses are calculated to be in greater than 1 mrem per yr. ^{k*}	Semimonthly when animals are on pasture, monthly at other times	Gamma isotopic ^e and I-131 analysis semi- monthly when animals are on pasture; monthly at other times.
	*This sample requirement is checked annually as part of the annual land use survey.		

TABLE 5.1-1 (Continued)

RADIOLOGICAL ENVIRONMENTAL MONITORING PROGRAM

<u>EXPOSURE PATHWAY AND/OR SAMPLE</u>	<u>NUMBER OF REPRESENTATIVE SAMPLES AND SAMPLE LOCATIONS</u> ^a	<u>SAMPLING AND COLLECTION FREQUENCY</u>	<u>TYPE AND FREQUENCY OF ANALYSIS</u>
4. INGESTION (Continued)			
a. Milk (continued)	1 sample from milking animals at a control location, 15-30 km (9.3 miles to 18.6 miles) distant and in the least prevalent wind direction.		
	<u>SECTOR</u>	<u>CODE</u>	<u>DISTANCE from station (miles)</u>
	WSW (control)	CL-116	14
b. Fish and Inverte- brates	1 sample each of 3 important species (such as bass, crappie, carp, or bluegill) in vicinity of plant dis- charge area.	Sample in season, or semiannually if they are not seasonal	Gamma isotopic analysis ^e on edible portions.
	<u>SECTOR</u>	<u>CODE</u>	<u>DISTANCE from station (miles)</u>
	E	CL-19	3.4
	1 sample of same species in areas not influenced by plant discharge.		
	<u>SECTOR</u>	<u>CODE</u>	<u>DISTANCE from station (miles)</u>
	S (control)	CL-105	50

TABLE 5.1-1 (Continued)

RADIOLOGICAL ENVIRONMENTAL MONITORING PROGRAM

<u>EXPOSURE PATHWAY AND/OR SAMPLE</u>	<u>NUMBER OF REPRESENTATIVE SAMPLES AND SAMPLE LOCATIONS</u> ^a	<u>SAMPLING AND COLLECTION FREQUENCY</u>	<u>TYPE AND FREQUENCY OF ANALYSIS</u>
4. INGESTION (Continued)			
c. Food Products	1 sample of each principal class of food products from any area that is irrigated by water in which liquid plant wastes have been discharged.*	At time of harvest ^j	Gamma isotopic analysis ^e on edible portion.
	*No known usage of Salt Creek water for irrigation in DeWitt, Logan, Menard, or Cass Counties. This information is checked annually as part of the land use survey.		
	Samples of 3 different kinds of broad leaf vegetation (such as lettuce, cabbage, and swiss chard) grown nearest each of two different offsite locations of highest predicted annual average ground-level D/Q if milk sampling is not performed.	Monthly during growing season	Gamma isotopic ^e and I-131 analysis.
	<u>SECTOR</u>	<u>CODE</u>	<u>DISTANCE from station (miles)</u>
	NE	CL-115	0.7
	N	CL-117	0.9

TABLE 5.1-1 (Continued)

RADIOLOGICAL ENVIRONMENTAL MONITORING PROGRAM

<u>EXPOSURE PATHWAY AND/OR SAMPLE</u>	<u>NUMBER OF REPRESENTATIVE SAMPLES AND SAMPLE LOCATIONS</u> ^a	<u>SAMPLING AND COLLECTION FREQUENCY</u>	<u>TYPE AND FREQUENCY OF ANALYSIS</u>
4. INGESTION (Continued)			
c. Food Products (continued)	1 sample of each of the similar broad leaf vegetation grown 15-30 km (9.3 miles to 18.6 miles) distant in the least prevalent wind direction if milk sampling is not performed.	Monthly during growing season	Gamma isotopic ^e and I-131
	<u>SECTOR</u>	<u>CODE</u>	<u>DISTANCE from station (miles)</u>
	SSE (Control)	CL-114	12.5

TABLE 5.1-1 (Continued)RADIOLOGICAL ENVIRONMENTAL MONITORING PROGRAMTABLE NOTATIONS

^aRefer to NUREG-0133, "Preparation of Radiological Effluent Technical Specifications for Nuclear Power Plants," October 1978, and to Radiological Assessment Branch Technical Position, Revision 1, November 1979. Deviations are permitted from the required sampling schedule if specimens are unobtainable due to hazardous conditions, seasonal unavailability, malfunction of automatic sampling equipment and other legitimate reasons. If specimens are unobtainable due to sampling equipment malfunction, every effort shall be made to complete corrective action prior to the end of the next sampling period. All deviations from the sampling schedule shall be documented in the Annual Radiological Environmental Operating Report pursuant to Technical Specification 6.9.1.6. It is recognized that, at times, it may not be possible or practicable to continue to obtain samples of the media of choice at the most desired location or time. In these instances suitable alternative media and locations may be chosen for the particular pathway in question and appropriate substitutions made within 30 days in the radiological environmental monitoring program. Pursuant to Technical Specification 6.9.1.7, identify the cause of the unavailability of samples for that pathway and identify the new location(s) for obtaining replacement samples in the next Radioactive Effluent Release Report and also include in the report a revised figure(s) and table for the ODCM reflecting the new location(s).

^bOne or more instruments, such as a pressurized ion chamber, for measuring and recording dose rate continuously may be used in place of, or in addition to, integrating dosimeters. For the purposes of this table, a thermoluminescent dosimeter (TLD) is considered to be one phosphor; two or more phosphors in a packet are considered as two or more dosimeters. Film badges shall not be used as dosimeters for measuring direct radiation. The 40 stations is not an absolute number. The number of direct radiation monitoring stations may be reduced according to geographical limitations; e.g., at an ocean site, some sectors will be over water so that the number of dosimeters may be reduced accordingly. The frequency of analysis or readout for TLD systems will depend upon the characteristics of the specific system used and should be selected to obtain optimum dose information with minimal fading.

^cThe purpose of this sample is to obtain background information. If it is not practical to establish control locations in accordance with the distance and wind direction criteria, other sites that provide valid background data may be substituted.

TABLE 5.1-1 (Continued)RADIOLOGICAL ENVIRONMENTAL MONITORING PROGRAMTABLE NOTATIONS (Continued)

- ^dAirborne particulate sample filters shall be analyzed for gross beta radioactivity 24 hours or more after sampling to allow for radon and thoron daughter decay. If gross beta activity in air particulate samples is greater than ten times the yearly mean of control samples, gamma isotopic analysis shall be performed on the individual samples.
- ^eGamma isotopic analysis means the identification and quantification of gamma-emitting radionuclides that may be attributable to the effluents from the facility.
- ^fThe "upstream sample" shall be taken at a distance beyond significant influence of the discharge. The "downstream" sample shall be taken in an area beyond but near the mixing zone. "Upstream" samples in an estuary must be taken far enough upstream to be beyond the plant influence. Salt water shall be sampled only when the receiving water is utilized for recreational activities.
- ^gA composite sample is one in which the quantity (aliquot) of liquid sampled is proportional to the quantity of flowing liquid (or time) and in which the method of sampling employed results in a specimen that is representative of the liquid flow. In this program composite sample aliquots shall be collected at time intervals that are very short (e.g., hourly) relative to the compositing period (e.g., monthly) in order to assure obtaining a representative sample.
- ^hGroundwater samples shall be taken when this source is tapped for drinking or irrigation purposes in areas where the hydraulic gradient or recharge properties are suitable for contamination.
- ⁱThe dose shall be calculated for the maximum organ and age group, using the methodology and parameters in Section 2.4.2.
- ^jIf harvest occurs more than once a year, sampling shall be performed during each discrete harvest. If harvest occurs continuously, sampling shall be monthly. Attention shall be paid to including samples of tuborous and root food products.
- ^kThe dose shall be calculated for the maximum organ and age group, using the methodology and parameters in Section 3.5.4.

TABLE 5.1-2

REPORTING LEVELS FOR RADIOACTIVITY CONCENTRATIONS IN ENVIRONMENTAL SAMPLES

ANALYSIS	WATER	AIRBORNE PARTICULATE	FISH	MILK	FOOD PRODUCTS
	(pCi/l)	OR GASES (pCi/m ³)	(pCi/kg, wet)	(pCi/l)	(pCi/kg, wet)
H-3	20,000*				
Mn-54	1,000		30,000		
Fe-59	400		10,000		
Co-58	1,000		30,000		
Co-60	300		10,000		
Zn-65	300		20,000		
Zr-Nb-95	400***				
I-131	2**	0.9		3	100
Cs-134	30	10	1,000	60	1,000
Cs-137	50	20	2,000	70	2,000
Ba-La-140	200***			300	

*For drinking water samples. This is 40 CFR Part 141 value. If no drinking water pathway exists, a value of 30,000 pCi/l may be used.

**If no drinking water pathway exists, a value of 20 pCi/l may be used.

*** Total for parent and daughter

TABLE 5.1-3

DETECTION CAPABILITIES FOR ENVIRONMENTAL SAMPLE ANALYSIS^{a,b}LOWER LIMIT OF DETECTION (LLD)^c

ANALYSIS	WATER	AIRBORNE PARTICULATE	FISH	MILK	FOOD PRODUCTS	SEDIMENT
	(pCi/l)	OR GAS (pCi/m ³)	(pCi/kg.wet)	(pCi/l)	pCi/kg.wet)	(pCi/kg.dry)
Gross beta	4	0.01				
H-3	2000*					
Mn-54	15		130			
Fe-59	30		260			
Co-58,60	15		130			
Zn-65	30		260			
Zr-95	30					
Nb-95	15					
I-131	1**	0.07		1	60	
Cs-134	15	0.05	130	15	60	150
Cs-137	18	0.06	150	18	80	180
Ba-140	60			60		
La-140	15			15		

*If no drinking water pathway exists, a value of 3000 pCi/l may be used.

**If no drinking water pathway exists a value of 15 pCi/l may be used.

TABLE 5.1-3 (Continued)DETECTION FOR ENVIRONMENTAL SAMPLE ANALYSIS^{a, b}TABLE NOTATIONS

^aThis list does not mean that only these nuclides are to be considered. Other peaks that are identifiable, together with those of the above nuclides, shall also be analyzed and reported in the Annual Radiological Environmental Operating Report pursuant to Technical Specification 6.9.1.6.

^bRequired detection capabilities for thermoluminescent dosimeters used for environmental measurements shall be in accordance with the recommendations of Regulatory Guide 4.13, Rev. 1, July 1977.

^cThe LLD is defined, for purposes of these specifications, as the smallest concentration of radioactive material in a sample that will yield a net count, above system background, that will be detected with 95% probability with only 5% probability of falsely concluding that a blank observation represents a "real" signal.

For a particular measurement system, which may include radiochemical separation:

$$LLD = \frac{4.66s_b}{E \cdot V \cdot 2.22 \cdot Y \cdot \exp(-\lambda \Delta t)}$$

Where:

LLD is the "a priori" lower limit of detection as defined above, as picocuries per unit mass or volume,

s_b is the standard deviation of the background counting rate or of the counting rate of a blank sample as appropriate, as counts per minute,

E is the counting efficiency, as counts per disintegration,

V is the sample size in units of mass or volume,

2.22 is the number of disintegrations per minute per picocurie,

Y is the fractional radiochemical yield, when applicable,

λ is the radioactive decay constant for the particular radionuclide (sec^{-1}), and

Δt for environmental samples is the elapsed time between sample collection, or end of the sample collection period, and time of counting (sec).

TABLE 5.1-3 (Continued)DETECTION CAPABILITIES FOR ENVIRONMENTAL SAMPLE ANALYSIS^{a,b}TABLE NOTATIONS (Continued)

Typical values of E, V, Y, and Δt should be used in the calculation.

It should be recognized that the LLD is defined as an a priori (before the fact) limit representing the capability of a measurement system and not as an a posteriori (after the fact) limit for a particular measurement. Analyses shall be performed in such a manner that the stated LLDs will be achieved under routine conditions. Occasionally background fluctuations, unavoidable small sample sizes, the presence of interfering nuclides, or other uncontrollable circumstances may render these LLDs unachievable. In such cases, the contributing factors shall be identified and described in the Annual Radiological Environmental Operating Report pursuant to Technical Specification 6.9.1.6.

Table 5.1-4

ENVIRONMENTAL REPORT (OPERATING LICENSE STAGE)
TABLE 6.1-8 REQUIREMENTS

<u>EXPOSURE PATHWAY and/or SAMPLE TYPE</u>	<u>REQUIRED SAMPLING AND COLLECTION FREQUENCY</u>	<u>REQUIRED TYPES AND FREQUENCY OF ANALYSIS</u>
1. Direct Radiation	Quarterly	Gamma dose, quarterly
<u>SECTOR</u>	<u>CODE</u>	<u>DISTANCE from station (miles)</u>
NNE	CL-2	0.7
NE	CL-3	0.7
SW	CL-4	0.8
WSW	CL-6	0.8
SE	CL-7	2.3
E	CL-8	2.2
2. Airborne	Continuous sampler operation with sample collection weekly, composite quarterly.	<u>Radioiodine Cannister:</u> I-131 analysis weekly. <u>Particulate Sampler:</u> Gross beta radioactivity analysis following filter changes. Gamma isotopic analysis of composite (by location, quarterly).
<u>SECTOR</u>	<u>CODE</u>	<u>DISTANCE from station (miles)</u>
W	CL-1	1.8
SW	CL-4	0.8
WSW	CL-6	0.8
SE	CL-7	2.3

Table 5.1-4 (continued)

ENVIRONMENTAL REPORT (OPERATING LICENSE STAGE)
TABLE 6.1-8 REQUIREMENTS

<u>EXPOSURE PATHWAY and/or SAMPLE TYPE</u>	<u>REQUIRED SAMPLING AND COLLECTION FREQUENCY</u>	<u>REQUIRED TYPES AND FREQUENCY OF ANALYSIS</u>
3. Surface Drinking Water	Composite sample over 2-week period when I-131 analysis is performed, monthly composite otherwise.	I-131 analysis on each composite when the dose calculated for the consumption of the water is greater than 1 mrem per year. Composite for gross beta and gamma isotopic analysis monthly. Composite for tritium analysis quarterly.
<u>SECTOR</u>	<u>CODE</u>	<u>DISTANCE from station (miles)</u>
WNW	CL-14	within service building
4. Surface Water	Monthly grab sample composited quarterly by location.	Gamma isotopic analysis. Tritium analysis on quarterly composite.
<u>SECTOR</u>	<u>CODE</u>	<u>DISTANCE from station (miles)</u>
ESE	CL-9	2.7
ENE	CL-10	5.0
SW	CL-13	3.6
5. Bottom Sediment	Semiannual grab sample.	Gamma isotopic analysis.
<u>SECTOR</u>	<u>CODE</u>	<u>DISTANCE from station (miles)</u>
SE	CL-7C	1.3
ENE	CL-10	5.0

Table 5.1-4 (continued)

ENVIRONMENTAL REPORT (OPERATING LICENSE STAGE)
TABLE 6.1-8 REQUIREMENTS

<u>EXPOSURE PATHWAY and/or SAMPLE TYPE</u>	<u>REQUIRED SAMPLING AND COLLECTION FREQUENCY</u>	<u>REQUIRED TYPES AND FREQUENCY OF ANALYSIS</u>
6. Shoreline Sediment	Semiannual grab sample.	Gamma isotopic analysis.
<u>SECTOR</u>	<u>CODE</u>	<u>DISTANCE from station (miles)</u>
ENE	CL-10	5.0
7. Slime or aquatic vegetation (periphyton)	Semiannual grab sample.	Gamma isotopic analysis.
<u>SECTOR</u>	<u>CODE</u>	<u>DISTANCE from station (miles)</u>
SE	CL-7C	1.3
ENE	CL-10	5.0
8. Soil	Every three years grab sample.	Gamma isotopic analysis.
<u>SECTOR</u>	<u>CODE</u>	<u>DISTANCE from station (miles)</u>
W	CL-1	1.8
NNE	CL-2	0.7
NE	CL-3	0.7
SW	CL-4	0.8
WSW	CL-6	0.8
SE	CL-7	2.3
E	CL-8	2.2
S	CL-11	16
E	CL-94	0.6

Table 5.1-4 (continued)

ENVIRONMENTAL REPORT (OPERATING LICENSE STAGE)
TABLE 6.1-8 REQUIREMENTS

<u>EXPOSURE PATHWAY and/or SAMPLE TYPE</u>	<u>REQUIRED SAMPLING AND COLLECTION FREQUENCY</u>	<u>REQUIRED TYPES AND FREQUENCY OF ANALYSIS</u>
9. Ground Water	Biweekly Grab	I-131 - biweekly Gamma isotopic analysis and Gross beta analysis - monthly. Tritium analysis - quarterly composite of monthly.
<u>SECTOR</u>	<u>CODE</u>	<u>DISTANCE from station (miles)</u>
E	CL-12	1.6*
ESE	CL-7D	2.3

* Sample location is in pump station distant from well. Well located 1.0 mile S of plant on edge of lake.

5.2 Land Use Census - Operation and Surveillance Requirements

OPERATION REQUIREMENT

A land use census shall be conducted and shall identify within a distance of 8 km (5 miles) the location in each of the 16 meteorological sectors of the nearest milk animal, the nearest residence and the nearest garden* of greater than 50 m² (500 ft²) producing broad leaf vegetation. For elevated or mixed-mode releases as defined in Regulatory Guide 1.111, Revision 1, July 1977, the land use census shall also identify within a distance of 5 km (3 miles) the location in each of the 16 meteorological sectors of all milk animals and all gardens of greater than 50 m² producing broad leaf vegetation. This requirement applies at all times.

REMEDIAL REQUIREMENT:

- a. With a land use census identifying a location(s) that yields a calculated dose or dose commitment greater than the values currently being calculated in Section 3.5.2.1, identify the new location(s) in the next Radioactive Effluent Release Report, pursuant to Technical Specification 6.9.1.7.
- b. With a land use census identifying a location(s) that yields a calculated dose or dose commitment (via the same exposure pathway) 20 percent greater than at a location from which samples are currently being obtained in accordance with Section 5.1, add the new location(s) to the radiological environmental monitoring program within 30 days. The sampling location(s), excluding the control station location, having the lowest calculated dose or dose commitment(s), via the same exposure pathway, may be deleted from this monitoring program after October 31 of the year in which this land use census was conducted. Pursuant to Technical Specification 6.9.1.7, identify the new location(s) in the next Radioactive Effluent Release Report and also include in the report a revised figure(s) and table for this manual reflecting the new location(s).

*Broad leaf vegetation sampling of at least three different kinds of vegetation may be performed at the site boundary in each of two different direction sectors with the highest predicted D/Qs in lieu of the garden census. Specifications for broad leaf vegetation sampling in Table 5.1-1.4c shall be followed, including analysis of control samples.

SURVEILLANCE REQUIREMENTS

5.2.1 The land use census shall be conducted during the growing season at least once per 12 months using that information that will provide the best results, such as by a door-to-door survey, aerial survey, or by consulting local agriculture authorities. The results of the land use census shall be included in the Annual Radiological Environmental Operating Report pursuant to Technical Specification 6.9.1.6.

5.3 INTERLABORATORY COMPARISON PROGRAM

All analyses for CPS Radiological Environmental Monitoring Program are performed by Teledyne Isotopes Midwest Laboratories (TIML) located in Northbrook, Illinois.

Teledyne Isotopes Midwest Laboratory (formerly Hazleton Environmental Sciences) has participated in interlaboratory comparison (cross-check) programs since the formulation of its quality control program in December 1971. These programs have been operated by agencies which supply environmental-type samples (e.g., milk or water) containing concentrations of radionuclides known to the issuing agency but not to the participant laboratories. The purpose of such a program is to provide an independent check on the laboratory's analytical procedures and to alert it to any possible problems.

Participant laboratories measure the concentrations of specified radionuclides and report them to the issuing agency. Several months later, the agency reports the known values to the participant laboratories and specifies the range the results should fall within. Results consistently higher or lower than the known values and results outside the specified ranges indicate a need to check the instruments or procedures used.

If the results of a determination in the EPA cross-check program are outside the control limits specified by the EPA, CPS will require TIML to investigate the cause of the problem and take steps to correct it. The results of this investigation and corrective action shall be included in the Annual Radiological Environmental Operating Report.

Operation and Surveillance Requirements for the Interlaboratory Comparison Program are prescribed in Section 5.3.1 (which follows).

5.3.1 Interlaboratory Comparison Program - Operation and Surveillance Requirements

OPERATION REQUIREMENT

Analyses shall be performed on all radioactive materials, supplied as part of an Interlaboratory Comparison Program that has been approved by the Commission, that correspond to samples required by Table 5.1-1. This requirement applies at all times.

REMEDIAL REQUIREMENT:

- a. With analyses not being performed as required above, report the corrective actions taken to prevent a recurrence to the Commission in the Annual Radiological Environmental Operating Report pursuant to Technical Specification 6.9.1.6.

SURVEILLANCE REQUIREMENTS

5.3.1.1 The Interlaboratory Comparison Program is described in Section 5.3. A summary of the results obtained as part of the above required Interlaboratory Comparison Program shall be included in the Annual Radiological Environmental Operating Report pursuant to Technical Specification 6.9.1.6.

FIGURE 5.0-1
REMP LOCATIONS WITHIN 1 MILE OF CPS

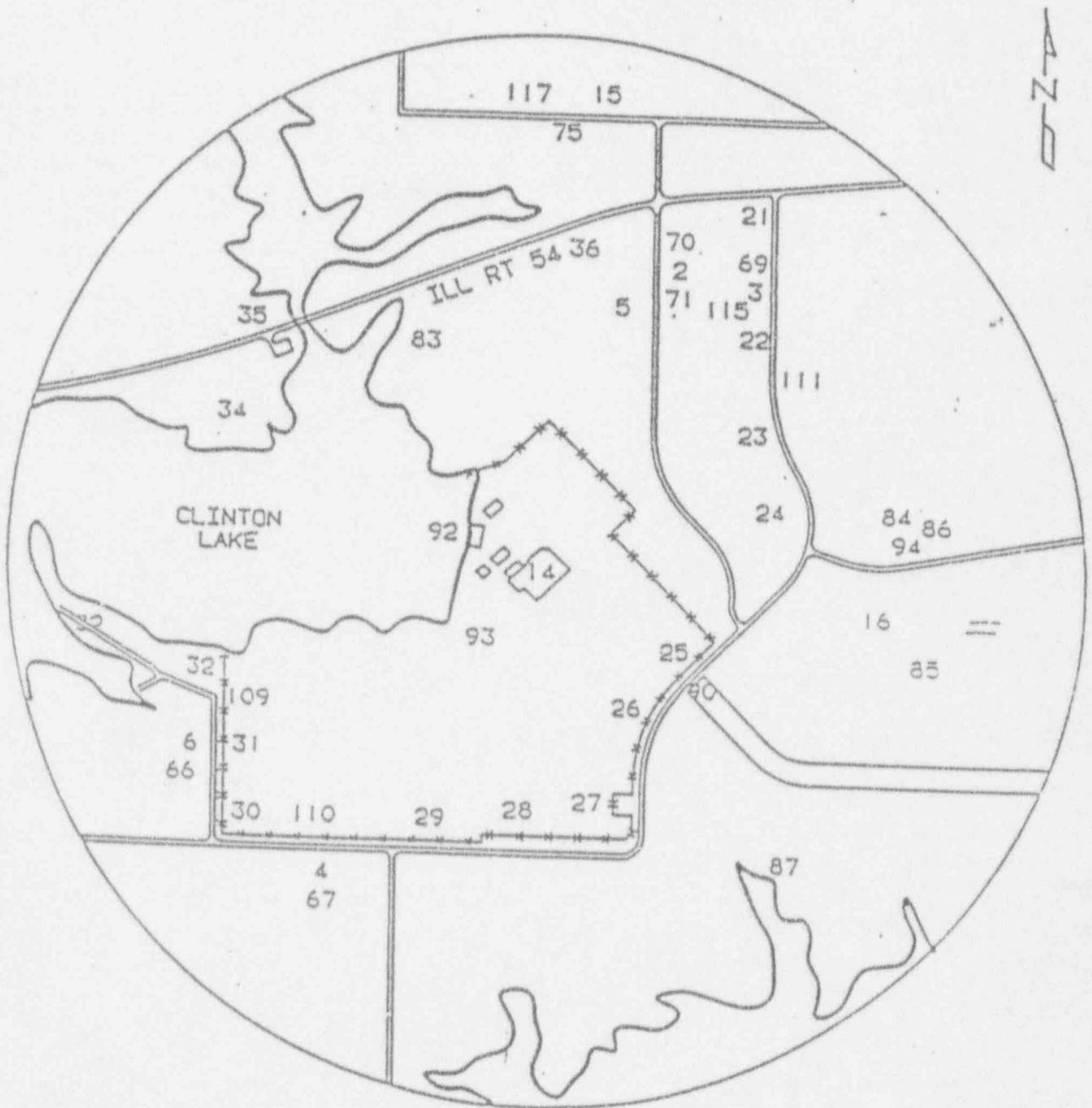

FIGURE 5.0-2
REMP LOCATIONS 1-2 MILES FROM CPS

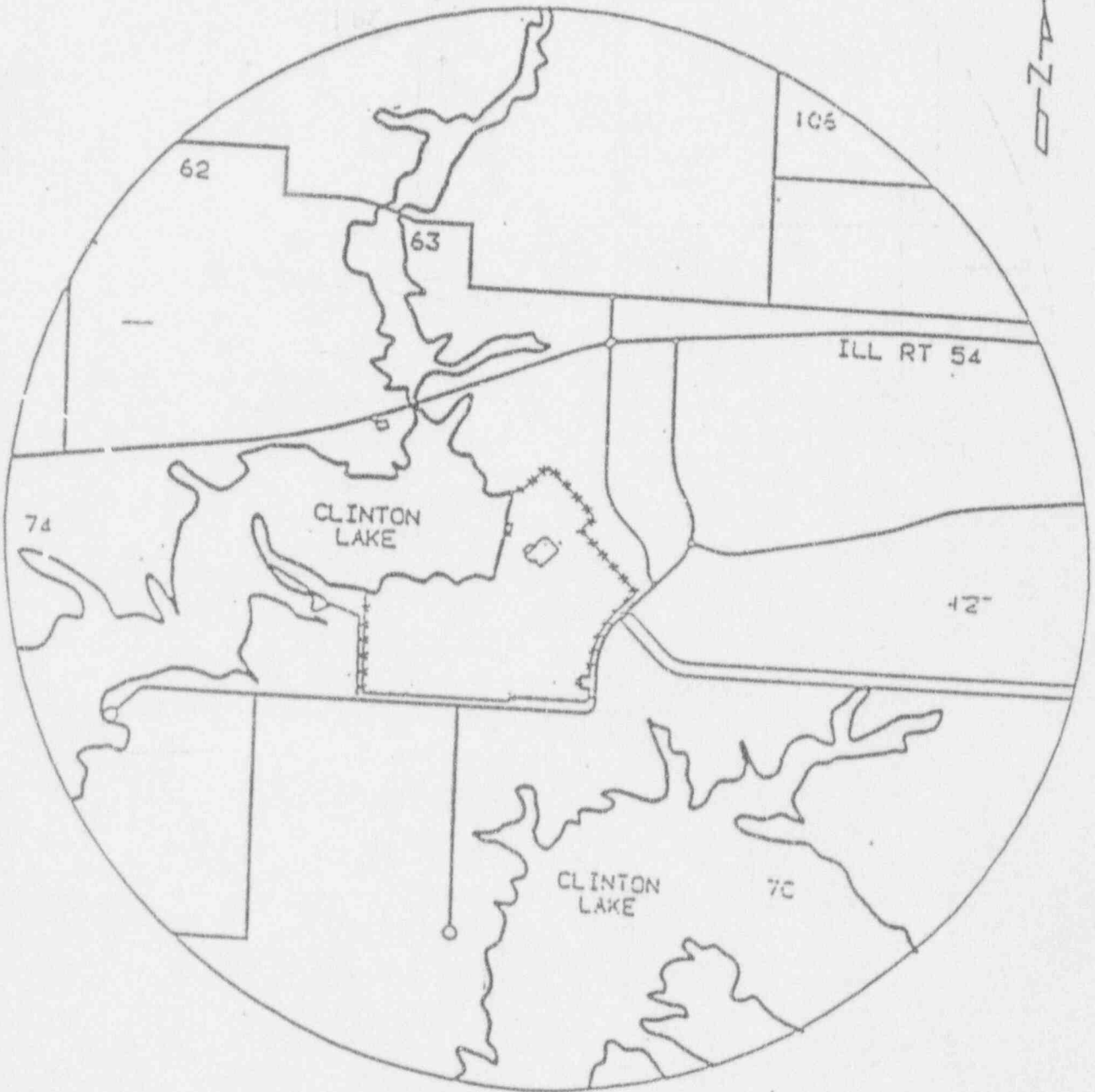

FIGURE 5.0-3

REMP LOCATIONS 2-5 MILES FROM CPS

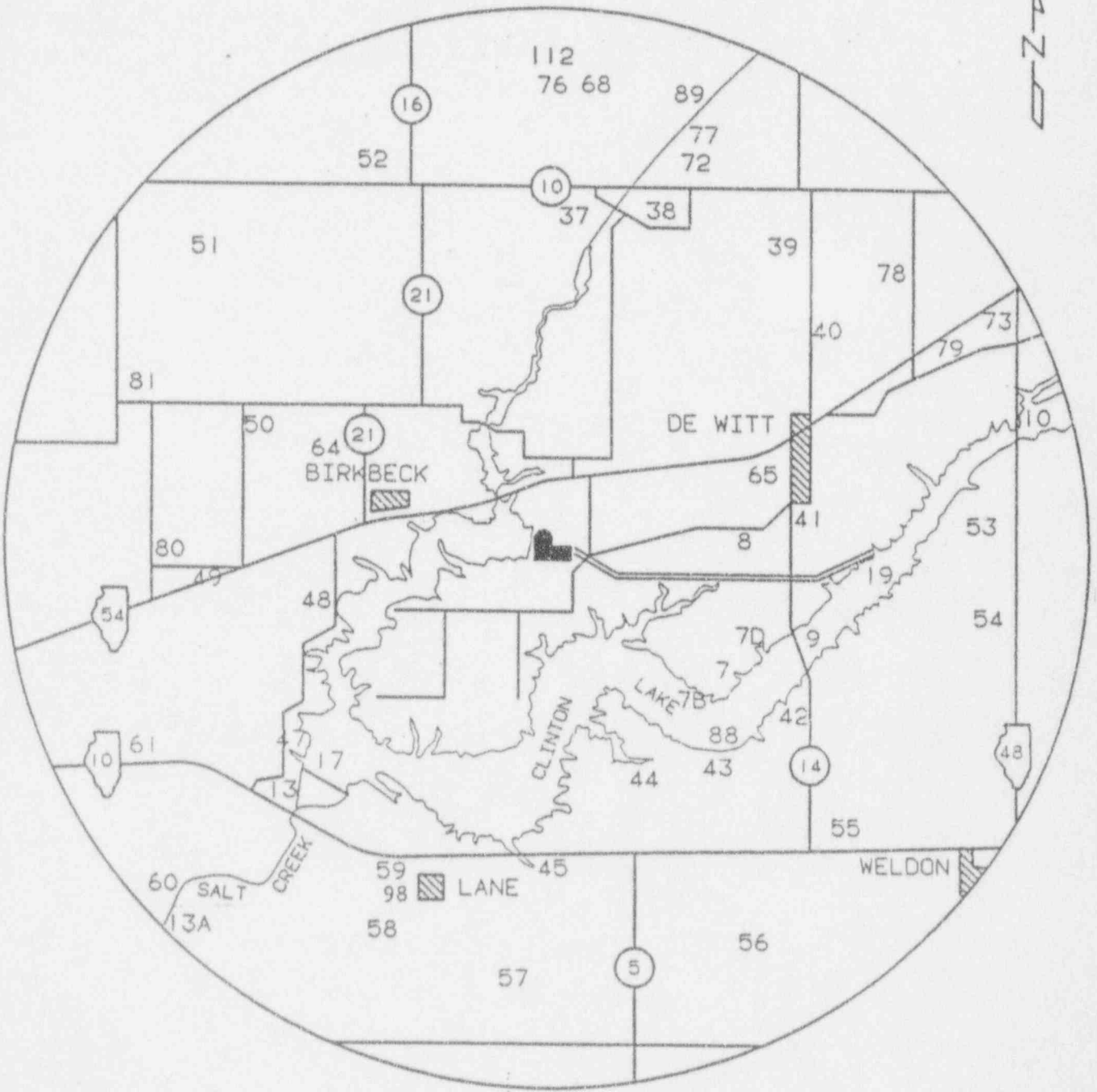
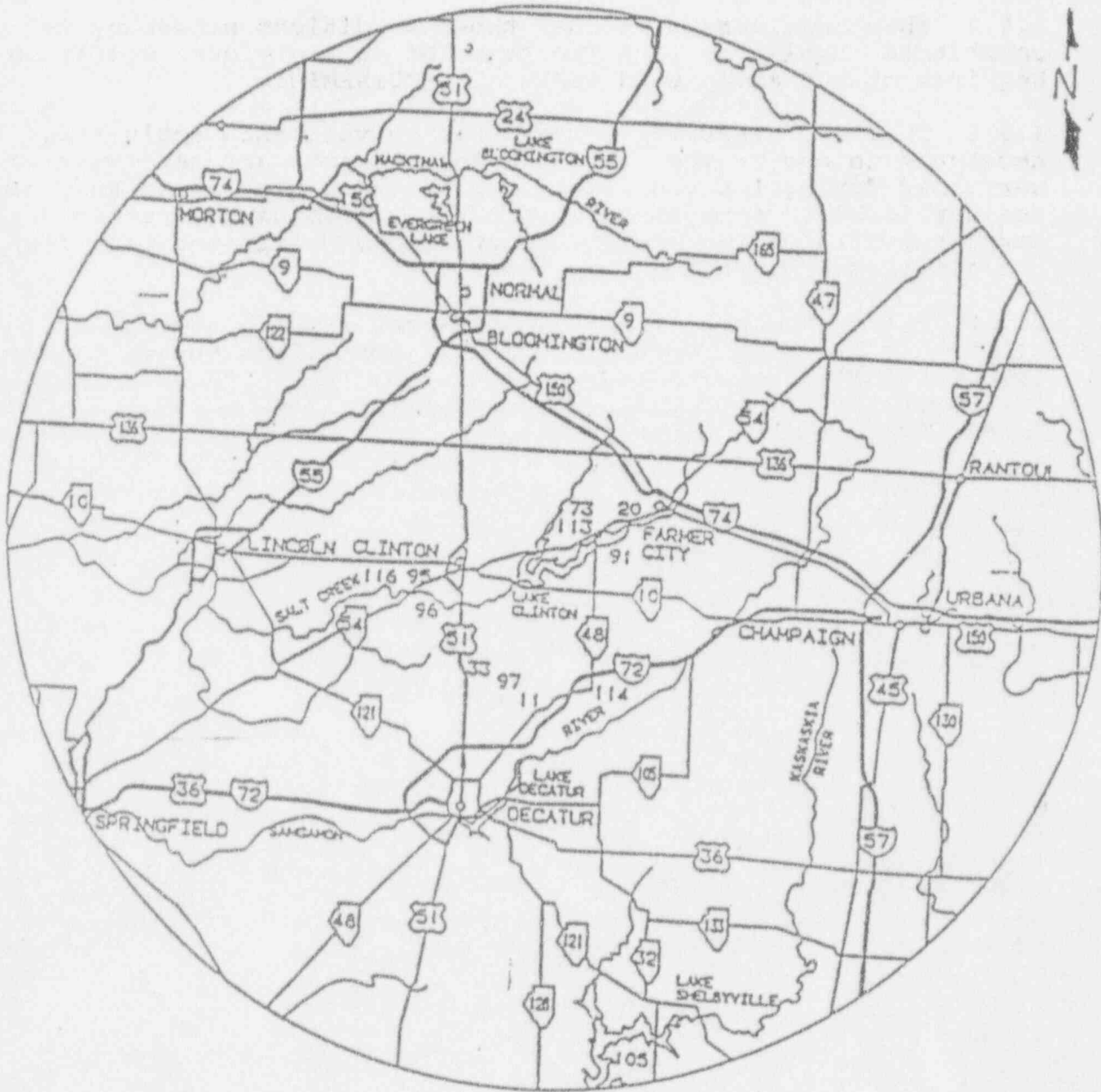

FIGURE 5.0-4
REMP LOCATIONS GREATER THAN 5 MILES FROM CPS



6.0 BASES FOR OPERATION AND SURVEILLANCE REQUIREMENTS

6.1 General Operation and Surveillance Requirements

The requirements of Sections 1.2 and 1.3 provide general requirements applicable to each of the Operation Requirements and Surveillance Requirements specified within Sections 2.0 through 5.0.

1.2.1 This requirement is provided to emphasize when each Operation Requirement is applicable and when the associated REMEDIAL REQUIREMENT should be met.

1.2.2 This requirement defines those conditions necessary to constitute compliance with the terms of an individual Operation Requirement and associated REMEDIAL REQUIREMENT.

1.3.1 This requirement provides that surveillance activities, necessary to ensure the Operation Requirements are met, will be performed during the conditions for which the Operation Requirements are applicable. Some surveillance activities may be required to be performed without regard to the applicable conditions specified in the associated Operation Requirement.

1.3.2 The provisions of this requirement provide allowable tolerances for performing surveillance activities beyond those specified in the nominal surveillance interval. These tolerances are necessary to provide operational flexibility because of scheduling and performance considerations. The phrase "at least" associated with a surveillance frequency does not negate this allowable tolerance; instead, it permits the more frequent performance of surveillance activities.

The tolerance values, taken either individually or consecutively over three test intervals, are sufficiently restrictive to ensure that the reliability associated with the surveillance activity is not significantly degraded beyond that obtained from the nominal specified interval.

1.3.3 The provisions of this requirement set forth the criteria for determination of compliance with the OPERABILITY requirements of the Operation Requirements. Under these criteria, equipment, systems, or components are assumed to be OPERABLE if the associated surveillance activities have been satisfactorily performed within the specified time interval. Nothing in this provision is to be construed as defining equipment, systems or components OPERABLE, when such items are found or known to be inoperable although still meeting the Surveillance Requirements.

1.3.4 This requirement ensures that surveillance activities associated with a Operation Requirement have been performed within the specified time interval prior to entry into a specified system operating mode. The intent of this provision is to ensure that surveillance activities have been satisfactorily demonstrated on a current basis as required to meet the OPERABILITY requirements of the Operation Requirement.

Under the terms of this requirement, for example, during initial plant startup or following extended plant outage, the applicable surveillance activities must be performed within the stated surveillance interval prior to placing or returning the system or equipment into OPERABLE status.

6.2 Monitoring Instrumentation

Section 2.7: Radioactive Liquid Effluent Monitoring Instrumentation

The radioactive liquid effluent instrumentation is provided to monitor and control, as applicable, the releases of radioactive materials in liquid effluents during actual or potential releases of liquid effluents. The alarm/trip setpoints for these instruments shall be calculated and adjusted in accordance with the methodology and parameters in this manual to ensure that the alarm/trip will occur prior to exceeding the limits of 10 CFR Part 20. The OPERABILITY and use of this instrumentation is consistent with the requirements of General Design Criteria 60, 63 and 64 of Appendix A to 10 CFR Part 50.

Section 3.9.1: Offgas Radiation Monitoring Instrumentation

The OPERABILITY of the radiation monitoring instrumentation ensures that; (1) the radiation levels are continually measured in the areas served by the individual channels; (2) the alarm or automatic action is initiated when the radiation level trip setpoint is exceeded; and (3) sufficient information is available on selected plant parameters to monitor and assess these variables following an accident. This capability is consistent with 10 CFR Part 50, Appendix A, General Design Criteria 19, 60, 61, 63 and 64.

Section 3.9.2: Radioactive Gaseous Effluent Monitoring Instrumentation

The radioactive gaseous effluent instrumentation is provided to monitor and control, as applicable, the release of radioactive materials in gaseous effluents during actual or potential releases of gaseous effluents. The alarm/trip setpoints for these instruments shall be calculated and adjusted in accordance with the methodology and parameters in this manual to ensure that the alarm/trip will occur prior to exceeding the limits of 10 CFR Part 20. The OPERABILITY and use of this instrumentation is consistent with the requirements of General Design Criteria 60, 63 and 64 of Appendix A to 10 CFR Part 50. The sensitivity of any noble gas activity monitors used to show compliance with the gaseous effluent release requirements of Section 3.5.1 shall be such that concentrations as low as 1×10^{-6} $\mu\text{Ci/ml}$ are measurable.

6.3 Radioactive Effluents

6.3.1 Liquid Effluents

Section 2.3.1: Liquid Effluent Concentration

This requirement is provided to ensure that the concentration of radioactive materials released in liquid waste effluents to UNRESTRICTED AREAS will be less than the concentration levels specified in 10 CFR Part 20, Appendix B, Table 2, Column 2. This limitation provides additional assurance that the levels of radioactive materials in bodies of water in UNRESTRICTED AREAS will result in exposures within (1) the Section II.A design objectives of Appendix I, 10 CFR Part 50, to a MEMBER OF THE PUBLIC and (2) the limits of 10 CFR Part 20.1301 to the population. The concentration limit for dissolved or entrained noble gases is based upon the assumption that Xe-135 is the controlling radioisotope and its limit in air (submersion) was converted to an equivalent concentration in water using the methods described in International Commission on Radiological Protection (ICRP) Publication 2.

This requirement applies to the release of radioactive materials in liquid effluents from the site.

The required detection capabilities for radioactive materials in liquid waste samples are tabulated in terms of the lower limits of detection (LLDs). Detailed discussion of the LLD, and other detection limits can be found in Currie, L. A., "Lower Limit of Detection: Definition and Elaboration of a Proposed Position for Radiological Effluent and Environmental Measurements," NUREG/CR-4007 (September 1984), and in the HASL Procedures Manual, HASL-300 (revised annually).

Section 2.4.1: 10CFR50, Appendix I Release Rate Limits

This requirement is provided to implement the requirements of Sections II.A, III.A and IV.A of Appendix I, 10 CFR Part 50. The Limiting Condition for Operation implements the guides set forth in Section II.A of Appendix I. The ACTION statements provide the required operating flexibility and at the same time implement the guides set forth in Section IV.A of Appendix I to assure that the releases of radioactive material in liquid effluents to UNRESTRICTED AREAS will be kept "as low as is reasonably achievable." Also, for fresh water sites with drinking water supplies that can be potentially affected by plant operations, there is reasonable assurance that the operation of the facility will not result in radionuclide concentrations in the finished drinking water that are in excess of the requirements of 40 CFR Part 141. The dose calculation methodology and parameters in this manual implement the requirements in Section III.A of Appendix I that conformance with the guides of Appendix I be shown by calculational procedures based on models and data, such that the actual exposure of a MEMBER OF THE PUBLIC through appropriate pathways is unlikely to be substantially underestimated. The equations specified in this manual for calculating the doses due to the actual release rates of radioactive materials in liquid effluents are consistent with the methodology provided in Regulatory Guide 1.109, "Calculation of Annual Doses to Man from Routine Releases of Reactor Effluents for the Purpose of Evaluating Compliance with 10 CFR Part 50, Appendix I," Revision 1, October 1977 and Regulatory Guide 1.113, "Estimating Aquatic Dispersion of Effluents from Accidental and Routine Reactor Releases for the Purpose of Implementing Appendix I," April 1977.

This requirement applies to the release of radioactive materials in liquid effluents from the one reactor unit on the site.

Section 2.5.1: Liquid Radwaste Treatment System

The OPERABILITY of the liquid radwaste treatment system ensures that this system will be available for use whenever liquid effluents require treatment prior to release to the environment. The requirements that the appropriate portions of this system be used when specified provides assurance that the releases of radioactive materials in liquid effluents will be kept "as low as is reasonably achievable." This specification implements the requirements of 10 CFR Part 50.36a, General Design Criterion 60 of Appendix A to 10 CFR Part 50 and the design objective given in Section II.D of Appendix I to 10 CFR Part 50. The specified limits governing the use of appropriate portions of the liquid radwaste treatment system were specified as a suitable fraction of the dose design objectives set forth in Section II.A of Appendix I, 10 CFR Part 50, for liquid effluents.

This requirement applies to the release of radioactive materials in liquid effluents from the one reactor unit on the site.

6.3.2 Gaseous Effluents

Section 3.4.1: 10CFR20 Release Rate Limits

This requirement is provided to ensure that the dose at any time at and beyond the SITE BOUNDARY from gaseous effluents from all units on the site will be within the annual dose limits of 10 CFR Part 20 to UNRESTRICTED AREAS. The annual dose limits are the doses associated with the concentrations of 10 CFR Part 20, Appendix B, Table 2, Column 1. These limits provide reasonable assurance that radioactive material discharged in gaseous effluents will not result in the exposure of a MEMBER OF THE PUBLIC in an UNRESTRICTED AREA, either within or outside the SITE BOUNDARY, to annual average concentrations exceeding the limits specified in Appendix B, Table 2 of 10 CFR Part 20. For MEMBERS OF THE PUBLIC who may at times be within the SITE BOUNDARY, the occupancy of that MEMBER OF THE PUBLIC will usually be sufficiently low to compensate for any increase in the atmospheric diffusion factor above that for the SITE BOUNDARY. Examples of such MEMBERS OF THE PUBLIC, with the appropriate occupancy factors, shall be given in this manual. Doses for such MEMBERS OF THE PUBLIC are provided in the Radioactive Effluent Release Report. The specified release rate limits restrict, at all times, the corresponding gamma and beta dose rates above background to a MEMBER OF THE PUBLIC at or beyond the SITE BOUNDARY to less than or equal to 500 mrem/year to the whole body or to less than or equal to 3000 mrem/year to the skin. These release rate limits also restrict, at all times, the corresponding thyroid dose rate above background to a child via the inhalation pathway to less than or equal to 1500 mrem/year.

This requirement applies to the release of radioactive materials in gaseous effluents from the one reactor unit on the site.

The required detection capabilities for radioactive material in gaseous waste samples are tabulated in terms of the lower limits of detection (LLDs). Detailed discussion of the LLD, and other detection limits can be found in Currie, L. A., "Lower Limit of Detection: Definition and Elaboration of a Proposed Position for Radiological Effluent and Environmental Measurements," NUREG/CR-4007 (September 1984), and in the HASL Procedures Manual, HASL-300 (revised annually).

Section 3.5.1: Noble Gas Dose

This requirement is provided to implement the requirements of Sections II.B, III.A and IV.A of Appendix I, 10 CFR Part 50. The Limiting Condition for Operation implements the guides set forth in Section II.B of Appendix I. The ACTION statements provide the required operating flexibility and at the same time implement the guides set forth in Section IV.A of Appendix I to assure that the

releases of radioactive material in gaseous effluents to UNRESTRICTED AREAS will be kept "as low as is reasonably achievable." The Surveillance Requirements implement the requirements in Section III.A of Appendix I that conformance with the guides of Appendix I be shown by calculational procedures based on models and data such that the actual exposure of a MEMBER OF THE PUBLIC through appropriate pathways is unlikely to be substantially underestimated. The dose calculation methodology and parameters established in this manual for calculating the doses due to the actual release rates for radioactive noble gases in gaseous effluents are consistent with the methodology provided in Regulatory Guide 1.109, "Calculation of Annual Doses to Man from Routine Releases of Reactor Effluents for the Purpose of Evaluating Compliance with 10 CFR Part 50, Appendix I," Revision 1, October 1977 and Regulatory Guide 1.111, "Methods for Estimating Atmospheric Transport and Dispersion of Gaseous Effluents in Routine Releases from Light-Water Cooled Reactors," Revision 1, July 1977. The equations in this manual for determining the air doses at and beyond the SITE BOUNDARY are based upon real time atmospheric conditions.

This requirement applies to the release of radioactive materials in gaseous effluents from the site.

Section 3.5.2: Iodine-131, Iodine-133, Tritium, and Radionuclides in Particulate Form

This requirement is provided to implement the requirements of Sections II.C, III.A and IV.A of Appendix I, 10 CFR Part 50. The Limiting Conditions for Operation are the guides set forth in Section II.C of Appendix I. The ACTION statements provide the required operating flexibility and at the same time implement the guides set forth in Section IV.A of Appendix I to assure that the releases of radioactive materials in gaseous effluents to UNRESTRICTED AREAS will be kept "as low as is reasonably achievable." The calculational methods specified in the Surveillance Requirements implement the requirements in Section III.A of Appendix I that conformance with the guides of Appendix I be shown by calculational procedures based on models and data, such that the actual exposure of a MEMBER OF THE PUBLIC through appropriate pathways is unlikely to be substantially underestimated. The calculational methodology and parameters for calculating the doses due to the actual release rates of the subject materials are consistent with the methodology provided in Regulatory Guide 1.109, "Calculation of Annual Doses to Man from Routine Releases of Reactor Effluents for the Purpose of Evaluating Compliance with 10 CFR Part 50, Appendix I," Revision 1, October 1977 and Regulatory Guide 1.111, "Methods for Estimating Atmospheric Transport and Dispersion of Gaseous Effluents in Routine Releases from Light-Water-Cooled Reactors," Revision 1, July 1977. These equations also provide for determining the actual doses based upon the real time atmospheric conditions. The release rate specifications for iodine-131, tritium, and radionuclides in particulate form with half lives

greater than 8 days are dependent upon the existing radionuclide pathways to man in the areas at and beyond the SITE BOUNDARY. The pathways that were examined in the development of these calculations were: 1) individual inhalation of airborne radionuclides, 2) deposition of radionuclides onto green leafy vegetation with subsequent consumption by man, 3) deposition onto grassy areas where milk animals and meat producing animals graze with consumption of the milk and meat by man, and 4) deposition on the ground with subsequent exposure of man.

This requirement applies to the release of radioactive materials in gaseous effluents from one reactor unit on the site.

Sections 3.6 and 3.7: Gaseous Radwaste (Offgas) Treatment and Ventilation Exhaust Treatment System

The OPERABILITY of the WASTE GAS HOLDUP SYSTEM and the VENTILATION EXHAUST TREATMENT SYSTEM ensures that the systems will be available for use whenever gaseous effluents require treatment prior to release to the environment. The requirement that the appropriate portions of these systems be used, when specified, provides reasonable assurance that the releases of radioactive materials in gaseous effluents will be kept "as low as is reasonably achievable." This requirement implements the requirements of 10 CFR Part 50.36a, General Design Criterion 60 of Appendix A to 10 CFR Part 50 and the design objectives given in Section II.D of Appendix I to 10 CFR Part 50. The specified limits governing the use of appropriate portions of the systems were specified as a suitable fraction of the dose design objectives set forth in Section II.B and II.C of Appendix I, 10 CFR Part 50, for gaseous effluents.

This requirement applies to the release of radioactive materials in gaseous effluents from the one reactor unit on the site.

6.3.3 Total Dose

Section 4.1: Total Dose

This requirement is provided to meet the dose limitations of 40 CFR Part 190 that have been incorporated into 10 CFR Part 20 by 46 FR 18525. The requirement requires the preparation and submittal of a Special Report whenever the calculated doses from plant generated radioactive effluents and direct radiation exceed 25 mrem to the total body or any organ, except the thyroid, which shall be limited to less than or equal to 75 mrem. For sites containing up to 4 reactors, it is highly unlikely that the resultant dose to a MEMBER OF THE PUBLIC will exceed the dose limits of 40 CFR Part 190 if the individual reactors remain within twice the dose design objectives of Appendix I, and if direct radiation doses from the reactor units and outside storage tanks are kept small. The Special Report will describe a course of action that should result in the limitation of the annual dose to a MEMBER OF THE PUBLIC to within the 40 CFR Part 190 limits. For the purposes of the Special Report, it may be

assumed that the dose commitment to the MEMBER OF THE PUBLIC from other uranium fuel cycles sources is negligible, with the exception that dose contributions from other nuclear fuel cycle facilities at the same site or within a radius of 8 km must be considered. If the dose to any MEMBER OF THE PUBLIC is estimated to exceed the requirements of 40 CFR Part 190, the Special Report with a request for a variance (provided the release conditions resulting in violation of 40 CFR Part 190 have not already been corrected), in accordance with the provisions of 40 CFR Part 190.11 and 10 CFR Part 20.2203, is considered to be a timely request and fulfills the requirements of 40 CFR Part 190 until NRC staff action is completed. The variance only relates to the limits of 40 CFR Part 190, and does not apply in any way to the other requirements for dose limitation of 10 CFR Part 20, as addressed in Sections 2.3 and 3.4. An individual is not considered a MEMBER OF THE PUBLIC during any period in which he/she is engaged in carrying out any operation that is part of the nuclear fuel cycle.

6.4 Radiological Environmental Monitoring

Section 5.1: Monitoring Program

The radiological environmental monitoring program required by this requirement provides representative measurements of radiation and of radioactive materials in those exposure pathways and for those radionuclides that lead to the highest potential radiation exposures of MEMBERS OF THE PUBLIC resulting from the station operation. This monitoring program implements Section IV.B.2 of Appendix I to 10 CFR Part 50 and thereby supplements the radiological effluent monitoring program by verifying that the measurable concentrations of radioactive materials and levels of radiation are not higher than expected on the basis of the effluent measurements and the modeling of the environmental exposure pathways. Guidance for this monitoring program is provided by the Radiological Assessment Branch Technical Position on Environmental Monitoring, Revision 1, November 1979. The initially specified monitoring program will be effective for at least the first three years of commercial operation. Following this period, program changes may be initiated based on operational experience.

The required detection capabilities for environmental sample analyses are tabulated in terms of the lower limits of detection (LLDs). The LLDs required by Table 5.1-3 are considered optimum for routine environmental measurements in industrial laboratories. It should be recognized that the LLD is defined as an a priori (before the fact) limit representing the capability of a measurement system and not as an a posteriori (after the fact) limit for a particular measurement.

Detailed discussion of the LLD, and other detection limits, can be found in Currie, L. A., "Lower Limit of Detection: Definition and Elaboration of a Proposed Position for Radiological Effluent and Environmental Measurements," NUREG/CR-4007 (September 1984), and in the HASL Procedures Manual, HASL-300 (revised annually).

Section 5.2: Land Use Census

This requirement is provided to ensure that changes in the use of areas at and beyond the SITE BOUNDARY are identified and that modifications to the radiological environmental monitoring program are made if required by the results of this census. The land use census shall be performed using the best information available (e.g., a door-to-door survey, from aerial surveys, questionnaire, or from consulting with local agricultural authorities). This census satisfies the requirements of Section IV.B.3 of Appendix I to 10 CFR Part 50. Restricting the census to gardens of greater than 50 m² provides assurance that significant exposure pathways via leafy vegetables will be identified and monitored since a garden of this size is the minimum required to produce the quantity (26 kg/year) of leafy vegetables assumed in Regulatory Guide 1.109 for consumption by a child. To determine this minimum garden size, the following assumptions were made: (1) 20% of the garden was used for growing broad leaf vegetation (i.e., similar to lettuce and cabbage) and (2) a vegetation yield of 2 kg/m².

Section 5.3.1: Interlaboratory Comparison Program

The requirement for participation in an approved Interlaboratory Comparison Program is provided to ensure that independent checks on the precision and accuracy of the measurements of radioactive material in environmental sample matrices are performed as part of the quality assurance program for environmental monitoring in order to demonstrate that the results are valid for the purposes of Section IV.B.2 of Appendix I to 10 CFR Part 50.

7.0 Reporting Requirements

7.1 Annual Radiological Environmental Operating Report

Routine Radiological Environmental Operating Reports covering the operation of the unit during the previous calendar year shall be submitted prior to May 1 of each year pursuant to Technical Specification 6.9.1.6.

The Annual Radiological Environmental Operating Reports shall include the following information:

1. Summaries, interpretations, and an analysis of trends of the results of the radiological environmental surveillance activities for the report period, including a comparison with preoperational studies, with operational controls as appropriate, and with previous environmental surveillance reports, and an assessment of the observed impacts of the plant operation on the environment.
2. The results of land use censuses required by Section 5.2.
3. Results of analysis of all radiological environmental samples and of all environmental radiation measurements taken during the period pursuant to the locations specified in the Tables and Figures in this manual, as well as summarized and tabulated results of these analyses and measurements in the format of the table in the Radiological Assessment Branch Technical Position, Revision 1, November 1979. In the event that some individual results are not available for inclusion with the report, the report shall be submitted noting and explaining the reasons for the missing results. The missing data shall be submitted as soon as possible in a supplementary report.
4. A summary description of the radiological environmental monitoring program.
5. At least two legible maps* covering all sample locations keyed to a table giving distances and directions from the HVAC stack.
6. The results of licensee participation in the Interlaboratory Comparison Program, required by Section 5.3.1.
7. Discussion of all deviations from the sampling schedule of Table 5.1-1.

*One map shall cover stations near the site boundary and a second map shall include the more distant stations.

4. A listing of new locations for dose calculations and/or environmental monitoring identified by the land use census pursuant to Section 5.2.
5. Changes to the ODCM pursuant to Technical Specification 6.14.
6. Major changes to radioactive liquid, gaseous, and solid waste treatment systems*. The discussion of each change shall contain:**
 - a. A summary of the evaluation that led to the determination that the change could be made in accordance with 10 CFR Part 50.59.
 - b. Sufficient detailed information to totally support the reason for the change without benefit of additional or supplemental information;
 - c. A detailed description of the equipment, components and processes involved and the interfaces with other plant systems;
 - d. An evaluation of the change, which shows the predicted releases of radioactive materials in liquid and gaseous effluents and/or quantity of solid waste that differ from those previously predicted in the license application and amendments thereto;
 - e. An evaluation of the change, which shows the expected minimum exposures to a MEMBER OF THE PUBLIC in the UNRESTRICTED AREA and to the general population that differ from those previously estimated in the license application and amendments thereto;
 - f. A comparison of the predicted releases of radioactive materials, in liquid and gaseous effluents and in solid waste, to the actual releases for the period prior to when the changes are to be made;
 - g. An estimate of the exposure to plant operating personnel as a result of the change; and
 - h. Documentation of the fact that the change was reviewed and found acceptable by the FRG.

*Licensees may choose to submit the information called for in this requirement as part of its annual USAR update.

**Changes described by this requirement shall become effective upon review by the FRG.

The Radioactive Effluent Release Report shall also include the following information:

1. An annual summary of hourly meteorological data collected over the previous year. This annual summary may be either in the form of an hour-by-hour listing on magnetic tape of wind speed, wind direction, atmospheric stability, and precipitation (if measured), or in the form of joint frequency distributions of wind speed, wind direction, and atmospheric stability.
2. An assessment of the radiation doses due to the radioactive liquid and gaseous effluents released from the unit or station during the previous calendar year.
3. An assessment of the radiation doses from radioactive liquid and gaseous effluents to MEMBERS OF THE PUBLIC due to their activities inside the SITE BOUNDARY (Figures 2.1-1 and 3.1-1) during the report period.

All assumptions used in making these assessments, i.e., specific activity, exposure time and location, shall be included in these reports. Annual average meteorological conditions or meteorological conditions concurrent with the time of release of radioactive materials in gaseous effluents, as determined by sampling frequency and measurements, may be used for determining the gaseous pathway doses. The assessment of radiation doses shall be performed in accordance with the methodology and parameters in this manual.

4. An assessment of radiation doses to the likely most exposed MEMBER OF THE PUBLIC from reactor releases and other nearby uranium fuel cycle sources, including doses from primary effluent pathways and direct radiation, for the previous calendar year to show conformance with 40 CFR Part 190, Environmental Radiation Protection Standards for Nuclear Power Operation.

Acceptable methods for calculating the dose contribution from liquid and gaseous effluents are given in Regulatory Guide 1.109, Rev. 1, October 1977.

8.0 ADJUSTMENT OF THE CPS ODCM METHODOLOGY

Consistent with the NRC Commissioners' opinion on 10CFR50 Appendix I dated April 30, 1975, CPS will use environmental monitoring data to improve dose calculational models and to request CPS ODCM changes on the basis of such operating experience data. Such adjustments are recognized as being especially important for the radioiodine-milk pathway where conservative regulatory guide assumptions have been made. By using environmental monitoring data, uncertainties associated with plume behavior, radioiodine chemical form, deposition and retention of forages, and milk consumption patterns may be circumvented or reduced.

9.0 ATMOSPHERIC TRANSPORT AND DISPERSION MODEL

9.1 Introduction

The atmospheric transport and dispersion model used by Illinois Power Company is a straight-line, sector-averaged Gaussian model designed to estimate average relative concentrations at various receptor points. The model was developed in accordance with routine release analysis procedures specified by Regulatory Guide 1.111 (Revision 1 July 1977), Section C.1.c "Constant Mean Wind Direction Models".

All meteorological and dose calculations prescribed in this manual are based on meteorological data concurrent with the time of release or the annual average values. Near-real time meteorological data processing is described in Section 9.2

9.2 Concurrent Meteorological Data Processing

Meteorological data is acquired and processed through a model which utilizes bi-level hourly meteorological tower data or single level joint frequency data to perform the required analysis. Three distinct release modes are treated: elevated, ground and mixed. A set of five output arrays are generated for each dose receptor location as follows:

- ° Relative undecayed, undepleted plume concentration (X/Q)
- ° Relative decayed and depleted radioiodine and particulate concentration (D2DPXQ)
- ° Relative decayed noble gas concentration (D1XQ)
- ° Relative particulate and radioiodine deposition (D/Q)
- ° Standard deviations of the undecayed, undepleted plume concentrations

Since the Regulatory Guide 1.111 depletion and deposition curves are defined only within the range encompassing 100 to 200,000 meters, analysis results are not considered valid outside this range. The following sections describe the calculations performed by the transport and dispersion model for a one hour time interval.

assumed that the dose commitment to the MEMBER OF THE PUBLIC from other uranium fuel cycles sources is negligible, with the exception that dose contributions from other nuclear fuel cycle facilities at the same site or within a radius of 8 km must be considered. If the dose to any MEMBER OF THE PUBLIC is estimated to exceed the requirements of 40 CFR Part 190, the Special Report with a request for a variance (provided the release conditions resulting in violation of 40 CFR Part 190 have not already been corrected), in accordance with the provisions of 40 CFR Part 190.11 and 10 CFR Part 20.2203, is considered to be a timely request and fulfills the requirements of 40 CFR Part 190 until NRC staff action is completed. The variance only relates to the limits of 40 CFR Part 190, and does not apply in any way to the other requirements for dose limitation of 10 CFR Part 20, as addressed in Sections 2.3 and 3.4. An individual is not considered a MEMBER OF THE PUBLIC during any period in which he/she is engaged in carrying out any operation that is part of the nuclear fuel cycle.

6.4 Radiological Environmental Monitoring

Section 5.1: Monitoring Program

The radiological environmental monitoring program required by this requirement provides representative measurements of radiation and of radioactive materials in those exposure pathways and for those radionuclides that lead to the highest potential radiation exposures of MEMBERS OF THE PUBLIC resulting from the station operation. This monitoring program implements Section IV.B.2 of Appendix I to 10 CFR Part 50 and thereby supplements the radiological effluent monitoring program by verifying that the measurable concentrations of radioactive materials and levels of radiation are not higher than expected on the basis of the effluent measurements and the modeling of the environmental exposure pathways. Guidance for this monitoring program is provided by the Radiological Assessment Branch Technical Position on Environmental Monitoring, Revision 1, November 1979. The initially specified monitoring program will be effective for at least the first three years of commercial operation. Following this period, program changes may be initiated based on operational experience.

The required detection capabilities for environmental sample analyses are tabulated in terms of the lower limits of detection (LLDs). The LLDs required by Table 5.1-3 are considered optimum for routine environmental measurements in industrial laboratories. It should be recognized that the LLD is defined as an a priori (before the fact) limit representing the capability of a measurement system and not as an a posteriori (after the fact) limit for a particular measurement.

Detailed discussion of the LLD, and other detection limits, can be found in Currie, L. A., "Lower Limit of Detection: Definition and Elaboration of a Proposed Position for Radiological Effluent and Environmental Measurements," NUREG/CR-4007 (September 1984), and in the HASL Procedures Manual, HASL-300 (revised annually).

Section 5.2: Land Use Census

This requirement is provided to ensure that changes in the use of areas at and beyond the SITE BOUNDARY are identified and that modifications to the radiological environmental monitoring program are made if required by the results of this census. The land use census shall be performed using the best information available (e.g., a door-to-door survey, from aerial surveys, questionnaire, or from consulting with local agricultural authorities). This census satisfies the requirements of Section IV.B.3 of Appendix I to 10 CFR Part 50. Restricting the census to gardens of greater than 50 m² provides assurance that significant exposure pathways via leafy vegetables will be identified and monitored since a garden of this size is the minimum required to produce the quantity (26 kg/year) of leafy vegetables assumed in Regulatory Guide 1.109 for consumption by a child. To determine this minimum garden size, the following assumptions were made: (1) 20% of the garden was used for growing broad leaf vegetation (i.e., similar to lettuce and cabbage) and (2) a vegetation yield of 2 kg/m².

Section 5.3.1: Interlaboratory Comparison Program

The requirement for participation in an approved Interlaboratory Comparison Program is provided to ensure that independent checks on the precision and accuracy of the measurements of radioactive material in environmental sample matrices are performed as part of the quality assurance program for environmental monitoring in order to demonstrate that the results are valid for the purposes of Section IV.B.2 of Appendix I to 10 CFR Part 50.

7.0 Reporting Requirements

7.1 Annual Radiological Environmental Operating Report

Routine Radiological Environmental Operating Reports covering the operation of the unit during the previous calendar year shall be submitted prior to May 1 of each year pursuant to Technical Specification 6.9.1.6.

The Annual Radiological Environmental Operating Reports shall include the following information:

1. Summaries, interpretations, and an analysis of trends of the results of the radiological environmental surveillance activities for the report period, including a comparison with preoperational studies, with operational controls as appropriate, and with previous environmental surveillance reports, and an assessment of the observed impacts of the plant operation on the environment.
2. The results of land use censuses required by Section 5.2.
3. Results of analysis of all radiological environmental samples and of all environmental radiation measurements taken during the period pursuant to the locations specified in the Tables and Figures in this manual, as well as summarized and tabulated results of these analyses and measurements in the format of the table in the Radiological Assessment Branch Technical Position, Revision 1, November 1979. In the event that some individual results are not available for inclusion with the report, the report shall be submitted noting and explaining the reasons for the missing results. The missing data shall be submitted as soon as possible in a supplementary report.
4. A summary description of the radiological environmental monitoring program.
5. At least two legible maps* covering all sample locations keyed to a table giving distances and directions from the HVAC stack.
6. The results of licensee participation in the Interlaboratory Comparison Program, required by Section 5.3.1.
7. Discussion of all deviations from the sampling schedule of Table 5.1-1.

*One map shall cover stations near the site boundary and a second map shall include the more distant stations.

8. Discussion of all analysis in which the LLD required by Table 5.1-3 was not achievable.

7.2 Radioactive Effluent Release Report

Routine Radioactive Effluent Release Reports covering the operation of the unit during the previous 12 months of operation shall be submitted by May 1 of each year pursuant to Technical Specification 6.9.1.7.

The Radioactive Effluent Release Report shall include the following information:

1. A summary of the quantities of radioactive liquid and gaseous effluents and solid waste released from the unit as outlined in Regulatory Guide 1.21, "Measuring, Evaluating, and Reporting Radioactivity in Solid Wastes and Releases of Radioactive Materials in Liquid and Gaseous Effluents from Light-Water-Cooled Nuclear Power Plants, Revision 1, June 1974, with data summarized on a quarterly basis following the format of Appendix B thereof. For solid wastes, the format for Table 3 in Appendix B shall be supplemented with 3 additional categories: class of solid wastes (as defined by 10 CFR Part 61), type of container (e.g., LSA, Type A, Type B, Large Quantity), and SOLIDIFICATION agent or absorbent (e.g., cement, urea formaldehyde).
2. The following information for each class of solid waste (as defined by 10 CFR Part 61) shipped offsite during the report period:
 - a. Total container volume,
 - b. Total curie quantity (specify whether determined by measurement or estimate),
 - c. Principal radionuclides (specify whether determined by measurement or estimate),
 - d. Source of waste and processing employed (e.g., dewatered spent resin, compacted dry waste, evaporator bottoms),
3. A list and description of unplanned releases from the site to UNRESTRICTED AREAS of radioactive materials in gaseous and liquid effluents made during the reporting period.

4. A listing of new locations for dose calculations and/or environmental monitoring identified by the land use census pursuant to Section 5.2.
5. Changes to the ODCM pursuant to Technical Specification 6.14.
6. Major changes to radioactive liquid, gaseous, and solid waste treatment systems*. The discussion of each change shall contain:**
 - a. A summary of the evaluation that led to the determination that the change could be made in accordance with 10 CFR Part 50.59.
 - b. Sufficient detailed information to totally support the reason for the change without benefit of additional or supplemental information;
 - c. A detailed description of the equipment, components and processes involved and the interfaces with other plant systems;
 - d. An evaluation of the change, which shows the predicted releases of radioactive materials in liquid and gaseous effluents and/or quantity of solid waste that differ from those previously predicted in the license application and amendments thereto;
 - e. An evaluation of the change, which shows the expected minimum exposures to a MEMBER OF THE PUBLIC in the UNRESTRICTED AREA and to the general population that differ from those previously estimated in the license application and amendments thereto;
 - f. A comparison of the predicted releases of radioactive materials, in liquid and gaseous effluents and in solid waste, to the actual releases for the period prior to when the changes are to be made;
 - g. An estimate of the exposure to plant operating personnel as a result of the change; and
 - h. Documentation of the fact that the change was reviewed and found acceptable by the FRG.

*Licensees may choose to submit the information called for in this requirement as part of its annual USAR update.

**Changes described by this requirement shall become effective upon review by the FRG.

The Radioactive Effluent Release Report shall also include the following information:

1. An annual summary of hourly meteorological data collected over the previous year. This annual summary may be either in the form of an hour-by-hour listing on magnetic tape of wind speed, wind direction, atmospheric stability, and precipitation (if measured), or in the form of joint frequency distributions of wind speed, wind direction, and atmospheric stability.
2. An assessment of the radiation doses due to the radioactive liquid and gaseous effluents released from the unit or station during the previous calendar year.
3. An assessment of the radiation doses from radioactive liquid and gaseous effluents to MEMBERS OF THE PUBLIC due to their activities inside the SITE BOUNDARY (Figures 2.1-1 and 3.1-1) during the report period.

All assumptions used in making these assessments, i.e., specific activity, exposure time and location, shall be included in these reports. Annual average meteorological conditions or meteorological conditions concurrent with the time of release of radioactive materials in gaseous effluents, as determined by sampling frequency and measurements, may be used for determining the gaseous pathway doses. The assessment of radiation doses shall be performed in accordance with the methodology and parameters in this manual.

4. An assessment of radiation doses to the likely most exposed MEMBER OF THE PUBLIC from reactor releases and other nearby uranium fuel cycle sources, including doses from primary effluent pathways and direct radiation, for the previous calendar year to show conformance with 40 CFR Part 190, Environmental Radiation Protection Standards for Nuclear Power Operation.

Acceptable methods for calculating the dose contribution from liquid and gaseous effluents are given in Regulatory Guide 1.109, Rev. 1, October 1977.

8.0 ADJUSTMENT OF THE CPS ODCM METHODOLOGY

Consistent with the NRC Commissioners' opinion on 10CFR50 Appendix I dated April 30, 1975, CPS will use environmental monitoring data to improve dose calculational models and to request CPS ODCM changes on the basis of such operating experience data. Such adjustments are recognized as being especially important for the radioiodine-milk pathway where conservative regulatory guide assumptions have been made. By using environmental monitoring data, uncertainties associated with plume behavior, radioiodine chemical form, deposition and retention of forages, and milk consumption patterns may be circumvented or reduced.

9.0 ATMOSPHERIC TRANSPORT AND DISPERSION MODEL

9.1 Introduction

The atmospheric transport and dispersion model used by Illinois Power Company is a straight-line, sector-averaged Gaussian model designed to estimate average relative concentrations at various receptor points. The model was developed in accordance with routine release analysis procedures specified by Regulatory Guide 1.111 (Revision 1 July 1977), Section C.1.c "Constant Mean Wind Direction Models".

All meteorological and dose calculations prescribed in this manual are based on meteorological data concurrent with the time of release or the annual average values. Near-real time meteorological data processing is described in Section 9.2

9.2 Concurrent Meteorological Data Processing

Meteorological data is acquired and processed through a model which utilizes bi-level hourly meteorological tower data or single level joint frequency data to perform the required analysis. Three distinct release modes are treated: elevated, ground and mixed. A set of five output arrays are generated for each dose receptor location as follows:

- ° Relative undecayed, undepleted plume concentration (X/Q)
- ° Relative decayed and depleted radioiodine and particulate concentration (D2DPXQ)
- ° Relative decayed noble gas concentration (D1XQ)
- ° Relative particulate and radioiodine deposition (D/Q)
- ° Standard deviations of the undecayed, undepleted plume concentrations

Since the Regulatory Guide 1.111 depletion and deposition curves are defined only within the range encompassing 100 to 200,000 meters, analysis results are not considered valid outside this range. The following sections describe the calculations performed by the transport and dispersion model for a one hour time interval.

9.2.1 Determination of Pasquill Stability Class

The Pasquill Stability Class is determined by categorizing the temperature gradient, ΔT , into one of several ranges between -0.900 and 0.900 °C/meter according to the following equation:

$$\Delta T = \frac{T_U - T_L}{H_U - H_L}, \text{ °C/meter} \quad (1)$$

where

T_U = Meteorological (met) tower upper level temperature, °C

T_L = Meteorological tower lower level temperature, °C

H_U = Meteorological tower upper level instrumentation height
= 60 meters

H_L = Meteorological tower level instrumentation height
= 10 meters

ΔT is then classified according to the following scheme:

<u>Pasquill Stability</u>	<u>Defining Condition</u>
A (Extremely Unstable)	$-0.900 < \Delta T \leq -0.019$
B	$-0.019 < \Delta T \leq -0.017$
C	$-0.017 < \Delta T \leq -0.015$
D (Neutral)	$-0.015 < \Delta T \leq -0.005$
E	$-0.005 < \Delta T \leq 0.015$
F	$0.015 < \Delta T \leq 0.040$
G (Extremely Stable)	$0.040 < \Delta T \leq 0.900$
Invalid	$\Delta T \leq -0.900$ or $\Delta T > 0.900$

9.2.2 Calculation of Stack Height Wind Speed

The wind speed at the release point (HVAC Exhaust Stack or Standby Gas Treatment System Exhaust Stack) height, STACWS, is calculated using the expressions:

$$\text{STACWS} = \text{WSP}_U (\text{STACKH}/H_U)^P, \text{ meter/sec} \quad (2)$$

$$P = \frac{\log(\text{WSP}_L/\text{WSP}_U)}{\log(H_L/H_U)}, \text{ dimensionless} \quad (3)$$

where

WSP_U = Upper met tower level wind speed,
meter/sec

WSP_L = Lower met tower level wind speed,
meter/sec

$STACKH$ = Physical release point stack height

P = Wind power law exponent, dimensionless

All other parameters are as defined for equation (1).

9.2.3 Determination of Release Mode and the Entrainment Coefficient

The mode of release can be elevated, ground or mixed; the latter being a combination of the first two. The mode of release, as well as an entrainment coefficient, $TCORR$, are determined from the stack height, $STACH$, building height, $BLDGHT$, stack exit velocity, $EXITV$, and the wind speed at the stack height, $STACWS$.

For effluents exhausted from release points that are higher than twice the height of adjacent solid structures,

$$STACKH > 2(BLDGHT) \quad , \quad TCORR = 0.0 \quad (4)$$

the release is considered completely elevated and the entrainment coefficient is zero. For effluents released from points less than the height of adjacent solid structures, a ground-level release is assumed

$$STACKH < BLDGHT \quad , \quad TCORR = 1.0 \quad (5)$$

and the entrainment coefficient is unity. For effluents released from points or vents at the level of, or above, adjacent solid structures, but lower than elevated release points,

$$2(BLDGHT) > STACKH > BLDGHT \quad (6)$$

the release is treated as elevated, ground or mixed according to the following relationships:

$$\text{ELEVATED: } TCORR = 0.00 \text{ if } EXITV > 5(STACWS) \quad (7)$$

$$\text{GROUND: } TCORR = 1.0 \text{ if } EXITV < STACWS \quad (8)$$

$$\text{MIXED: } \text{TCORR} = 0.30 - 0.06(\text{EXITV}/\text{STACWS}) \text{ if } \quad (9) \\ 5(\text{STACWS}) \geq \text{EXITV} > 1.5 (\text{STACWS})$$

$$\text{TCORR} = 2.58 - 1.58(\text{EXITV}/\text{STACWS}) \text{ if } \quad (10) \\ 1.5(\text{STACWS}) \geq \text{EXITV} \geq (\text{STACWS})$$

In the mixed mode, the release is considered to occur as an elevated release 100(1-TCORR) percent of the time and as a ground release 100(TCORR) percent of the time. Each of these cases are then evaluated separately and the concentration X/Q calculated according to the fraction of the time each release occurs.

9.2.4 Calculation of Vertical Standard Deviation

The vertical plume spread (vertical standard deviation), r_z , is a function of the distance from the release point to the reception point for a given Pasquill stability class. The numerical value of r_z is obtained by a polynomial fitting equation which simulates Figure 1 of Regulatory Guide 1.111:

$$r_z = 10[A + B \log(X) + C (\log(X))^2] \text{ , meter } \quad (11)$$

where

X = Distance to a specific receptor, kilometer

A, B, C = Empirical factors which vary by stability class, determined by fitting polynomial equations to the Regulatory Guide 1.111 Figure 1 curves, dimensionless

Empirical Factors Used in Equation (11)

<u>Pasquill Class</u>	<u>A</u>	<u>B</u>	<u>C</u>
A	2.79166	2.69043	1.07483
B	2.11394	1.47930	0.40676
C	1.81954	0.88317	-0.06101
D	1.51851	0.74130	-0.08699
E	1.36173	0.68570	-0.11956
F	1.14613	0.66066	-0.12363
G	1.14613	0.66066	-0.12363

Additionally, an optional value called the "mixing height lid" may be specified which limits the value of r_z to be no greater than this value.

9.2.5 Calculation of the Building Wake Correction

For ground-based and mixed-mode releases, an adjustment is made in the calculation of X/Q that takes into consideration initial mixing of the effluent plume within the building wake. This adjustment is an additional factor added in quadrature to the vertical plume spread equation (11):

$$\Sigma_z = [\sigma_z^2 + 0.5(\text{BLDGHT})^2/\pi]^{1/2} \quad (12)$$

with the requirement that Σ_z is restricted to values

$$\Sigma_z \leq (3)^{1/2} (\sigma_z).$$

9.2.6 Calculation of Momentum Plume Rise

For elevated or mixed-mode releases only, the amount of plume rise due to the initial vertical momentum of the exhausted effluent, ΔH , is calculated. For Pasquill stability classes A,B,C and D, ΔH is calculated per section 9.2.6.1; for classes E,F and G, section 9.2.6.2 is used.

9.2.6.1 ΔH For Pasquill Class A,B,C and D

ΔH is calculated using both equations (13) and (14) and the minimum value is selected for use. In addition, when the vertical exit velocity, EXITV, is less than 1.5 times the horizontal windspeed, STACWS, a downwash correction is subtracted from equation (13) per equation (15).

$$\Delta H_1 = 1.44 (\text{STACD}) (\text{EXITV}/\text{STACWS})^{2/3} \quad (13)$$

$$(\text{X}/\text{STACD})^{1/3} - \text{DOWNWASH, meter}$$

$$\Delta H_2 = 3.0 (\text{STACD}) (\text{EXITV}/\text{STACWS}), \text{ meter} \quad (14)$$

$$\text{DOWNWASH} = 3.0 (\text{STACD}) (1.5 - \text{EXITV}/\text{STACWS}), \text{ meter} \quad (15)$$

where

STACD = Internal release point stack diameter
 = 3.77 meters (HVAC Exhaust Stack)
 = 0.44 meters (SGTS Exhaust Stack)

EXITV = Stack exit velocity, meter/second

All other parameters are as defined previously.

9.2.6.2 ΔH For Pasquill Class E, F and G

ΔH is determined by selecting the minimum value calculated by equations (13) and (14) above and equations (16) and (17) below:

$$\Delta H_3 = 4.0 [(0.5(\text{EXITV})(\text{STACD}))^2/S]^{1/4}, \text{ meter} \quad (16)$$

$$\Delta H_4 = 1.5 [(0.5(\text{EXITV})(\text{STACD}))^2/\text{STACWS}]^{1/3} (S)^{-1/6}, \quad (17)$$

meter

where

S = Restoring acceleration per unit vertical displacement for adiabatic motion, sec^{-2}
 = 8.70E-04 (E stability)
 = 1.75E-03 (F stability)
 = 2.45E-03 (G stability)

All other parameters are as defined in section 9.2.6.1.

9.2.7 Calculation of the Effective Plume Height

The effective plume height, H, is determined using section 9.2.6 results for the momentum plume rise, ΔH , and the terrain height, TERAIN:

$$H = \text{STACKH} + \Delta H - \text{TERAIN} \quad , \quad \text{meter} \quad (18)$$

where

TERAIN = Difference between the plant base height above mean sea level (MSL) and the receptor point height above MSL, meter ≥ 0.0

9.2.8 Determination of Affected Sectors

The wind direction for the hour determined which sector will be affected. Sectors are 22.5° arcs and are classified according to the following scheme:

Sector Number	Compass Direction	Wind Direction (WD)
1	N	0.0° < WD < 11.25° or 348.75° < WD < 360.00°
2	NNE	11.25° < WD < 33.75°
3	NE	33.75° < WD < 56.25°
4	ENE	56.25° < WD < 78.25°
5	E	78.75° < WD < 101.25°
6	ESE	101.25° < WD < 123.75°
7	SE	123.75° < WD < 146.25°
8	SSE	146.25° < WD < 168.75°
9	S	168.25° < WD < 191.25°
10	SSW	191.25° < WD < 213.75°
11	SW	213.75° < WD < 236.25°
12	WSW	236.25° < WD < 258.75°
13	W	258.75° < WD < 281.25°
14	WNW	281.75° < WD < 303.75°
15	NW	303.75° < WD < 326.25°
16	NNW	326.25° < WD < 348.75°

For elevated releases, the wind direction at the upper met tower level is used; ground releases follow the direction of the wind at the lower met tower level. For mixed-mode releases, two X/Q calculations are performed: one for each of the two met tower levels. If the wind direction is the same at both levels, the resulting X/Q will be summed into the same sector; otherwise, the X/Q will be summed into the appropriate sectors. During periods of calm wind, the wind speed is set at one-half the anemometer threshold value and assigned the direction of the previous hour.

9.2.9 Calculation of Depletion and Deposition Factors

The depletion, DPF, and deposition, DPSF, factors are calculated using the curves provided by Regulatory Guide 1.111. Actual values are calculated using polynomial equations developed to simulate the Regulatory Guide curves. Both the DPF and DPSF calculations depend on the effective plume height, H, the stability class, S, and the distance, X, to the receptor.

The Regulatory Guide 1.111 curves represent plumes that are 100, 60, 30, and 0 (ground-level) meters above the ground. For plumes between 0 and 15 meters above the ground, the model uses the ground-level release graphs; for those between 15 and 45 meters, it uses the 30 meter curves; between 45 and 80 meters above the ground, it uses the 60 meter curves; and for those greater than 80 meters above the ground, it uses the 100 meter curves. The model assumes that, after full plume rise is achieved, the plume cannot get higher from the ground. The derivation of these curves assumed no change in terrain height with downwind distance. Since topography does change with distance, and likewise the vertical distance between the plume centerline and the ground, it is necessary to read from more than one depletion or deposition curve of Regulatory Guide 1.111 as the plume travels with distance.

9.2.9.1 DPF Calculation

The effective plume height, H, is categorized into one of four J-ranges according to the following scheme:

<u>Plume Height (meters)</u>	<u>J Value</u>
$0 \leq H \leq 15$	5
$15 < H \leq 45$	6
$45 < H \leq 80$	7
$H > 80$	8

Similarly, the stability class is categorized into one of three S-ranges as follows:

<u>Stability Class</u>	<u>S Value</u>
A, B, C	1
D	2
E, F, G	3

The (SJ) product is then calculated and an (A) value determined at the receptor location X according to the following scheme (where no A value is given, DPF=1.0):

<u>S*J</u> <u>Value</u>	<u>X</u>	<u>A</u>	<u>DPF</u>
5	X < 100		1.0
	X ≥ 100	A = 1	calculated
6	X < 200		1.0
	X ≥ 200	A = 5	calculated
7	X < 300		1.0
	X ≥ 300	A = 17	calculated
8	X < 600		1.0
	X ≥ 600	A = 29	calculated
10	all X		1.0
12	X < 400		1.0
	X ≥ 400	A = 9	calculated
14	X < 1000		1.0
	X ≥ 1000	A = 21	calculated
15	all X		1.0
16	X < 1700		1.0
	X ≥ 1700	A = 33	calculated
18	X < 6000		1.0
	X ≥ 6000	A = 13	calculated
21	X < 60,000		1.0
	X ≥ 60,000	A = 25	calculated
24	all X		1.0

DPF is calculated using the value for A and equations (19) and (20):

$$DPF = B(A) + B(A + 1)d + B(A + 2)d^2 + B(A + 3)d^3 \quad (19)$$

$$d = \log (X) \quad (20)$$

The corresponding values for the B(A), B(A + 1), B(A + 2) and B(A + 3) terms are as follows:

B(1) =	.788234	B(19) =	.426473
B(2) =	.207198	B(20) =	-0.0471767
B(3) =	-.0563034	B(21) =	.615442
B(4) =	.0	B(22) =	.317258
B(5) =	2.59508	B(23) =	-.0631839
B(6) =	-1.43610	B(24) =	.0
B(7) =	.433300	B(25) =	-6.89581
B(8) =	-.0466221	B(26) =	3.37961
B(9) =	1.507264	B(27) =	-.361582
B(10) =	-.2745668	B(28) =	.0
B(11) =	.0556577	B(29) =	3.58532
B(12) =	-.007670194	B(30) =	-2.21101
B(13) =	-18.01858857	B(31) =	.642613
B(14) =	12.755137	B(32) =	-.0651465
B(15) =	-2.7658938	B(33) =	.234274
B(16) =	.19103896	B(34) =	.512656
B(17) =	2.47756	B(35) =	-.0857995
B(18) =	1.36010	B(36) =	.0

9.2.9.2

DPSF Calculations

Using the same (SJ) and X values determined in section 9.2.9.1, a corresponding C value is defined according to the following scheme (where no C value is given, DPSF = 0):

<u>S*J</u> <u>Value</u>	<u>X</u>	<u>C</u>	<u>DPSF</u>
5	X < 100		0
	X ≥ 100	C = 1	calculated
6	X < 100		0
	X ≥ 100	C = 8	calculated
7	X < 100		0
	X ≥ 100	C = 29	calculated
8	X < 100		0
	X ≥ 100	C = 50	calculated
10	all X		0
12	X < 100		0
	X ≥ 100	C = 15	calculated
14	X < 120		0
	X ≥ 120	C = 36	calculated
15	all X		0
16	X < 210		0
	X ≥ 210	C = 57	calculated
18	X < 2900		0
	X ≥ 2900	C = 22	calculated
21	X < 26,000		0
	X ≥ 26,000	C = 43	calculated
24	all X		0

DPSF is calculated using the value for C and equations (20), (21), and (22):

$$\text{DPSF} = 10^Y / (0.392699X) \quad (21)$$

$$Y = A(C) + A(C+1)d + A(C+2)d^2 + A(C+3)d^3 \quad (22) \\ + A(C+4)d^4 + A(C+5)d^5 + A(C+6)d^6$$

The corresponding values for the A(C), A(C+1), A(C+2), A(C+3), A(C+4), A(C+5) and A(C+6) terms are as follows:

A(1) =	-3.17821	A(33) =	7.552876
A(2) =	-.153463	A(34) =	-.82569984
A(3) =	-.0759066	A(35) =	.036134823
A(4) =	0.	A(36) =	-53.7335
A(5) =	0.	A(37) =	45.3671
A(6) =	0.	A(38) =	-15.3282
A(7) =	0.	A(39) =	2.24735
A(8) =	-25.7331	A(40) =	-.122674
A(9) =	26.2738	A(41) =	0.
A(10) =	-11.3014	A(42) =	0.
A(11) =	2.04278	A(43) =	-674.351
A(12) =	-.134412	A(44) =	384.531
A(13) =	0.	A(45) =	-73.7766
A(14) =	0.	A(46) =	4.72041
A(15) =	-47.5827	A(47) =	0.
A(16) =	43.8050	A(48) =	0.
A(17) =	-16.0781	A(49) =	0.
A(18) =	2.53726	A(50) =	-55.5622
A(19) =	-.148044	A(51) =	53.6534
A(20) =	0.	A(52) =	-20.6300
A(21) =	0.	A(53) =	3.44177
A(22) =	-128.5278	A(54) =	-.212314
A(23) =	77.28943	A(55) =	0.
A(24) =	-15.90284	A(56) =	0.
A(25) =	1.071885	A(57) =	436.987302
A(26) =	0.	A(58) =	-755.860224
A(27) =	0.	A(59) =	515.64145
A(28) =	0.	A(60) =	-181.713295
A(29) =	41.824767	A(61) =	35.153579
A(30) =	-103.969677	A(62) =	-3.558356
A(31) =	86.215344	A(63) =	.14774
A(32) =	-35.1021096		

9.2.10 Ground Level X/Q, D2DPXQ, D1XQ, D/Q Analysis9.2.10.1 Undecayed, Undepleted Plume Relative Concentration, X/Q

The atmospheric concentration of effluent at ground level, normalized by the source term Q, is given by the following equation:

$$X/Q = \frac{2.032(TCORR)}{WSP_L(X)A_{min}} \quad , \quad \text{sec/m}^3 \quad (23)$$

where

A_{min} = The lesser of the two values obtained by equations (24) and (25), meter

$$A_1 = (\sigma_z^2 + \Sigma_z)^{1/2}, \text{ meter} \quad (24)$$

$$A_2 = (3)^{1/2} \sigma_z \quad , \quad \text{meter} \quad (25)$$

2.032 = The constant $(2/\pi)^{1/2}$ divided by the width in radians of a 22.5° sector (i.e., $\pi/8$), dimensionless

X = Distance between release point to receptor, meter

9.2.10.2 Decayed, Depleted Radioiodine and Particulate Relative Concentration, D2DPXQ

The decayed, depleted radioiodine concentration, D2DPXQ, is calculated in accordance with the following equation:

$$D2DPXQ = DPF (DC2) X/Q \quad , \quad \text{sec/m}^3 \quad (26)$$

where

DPF = The depletion factor calculated per section 9.2.9, dimensionless

DC2 = The radioiodine decay factor, dimensionless

$$= \exp [-0.693(X)/t_{1/2} (WSP_L)]$$

$$= \exp [-0.693(X)/(8 \text{ day})(24 \text{ hr/day})(3600 \text{ sec/hr})(WSP_L)]$$

$$= \exp [-1.00E-06 (X/WSP_L)]$$

9.2.10.3 Decayed Noble Gas Plume Relative Concentration, D1XQ

The decayed noble gas plume relative concentration, D1XQ, is calculated in accordance with the following equation:

$$D1XQ = DC1 (X/Q) \quad , \quad \text{sec/m}^3 \quad (27)$$

where

DC1 = The noble gas decay factor,
dimensionless

$$= \exp [-0.693(X)/t_{1/2}(WSP_L)]$$

$$= \exp [-0.693(X)/(2.26 \text{ day})(24 \text{ hr/day}) \\ (3600 \text{ sec/hr})(WSP_L)]$$

$$= \exp [-3.55E-06 (X/WSP_L)]$$

9.2.10.4 Radioiodine and Particulate Relative Deposition, D/Q

The relative deposition for radioiodines and particulates, D/Q is calculated in accordance with the following equation:

$$D/Q = \frac{DPSF(DC2)(TCORR)}{(2\pi/16) X} \quad , \quad \text{m}^{-2} \quad (28)$$

where

DPSF = The deposition factor calculated
per section 9.2.9, m^{-1}

9.2.11 Elevated X/Q, D2DPXQ, D1XQ, D/Q Analysis9.2.11.1 Undecayed, Undepleted Plume Relative Concentration, X/Q

The atmospheric concentration of effluent at ground level, normalized by the source term Q, is given by the following equation:

$$X/Q = \frac{2.032(1-TCORR) \exp[-0.5(H/\sigma_z)^2]}{\text{STACWS}(X) \sigma_z} \quad , \quad \text{sec/m}^3 \quad (29)$$

where all parameters are as previously defined.

9.2.11.2 Decayed, Depleted Radioiodine and Particulate Relative Concentration, D2DPXQ

The calculation of D2DPXQ for elevated releases follows section 9.2.10.2 methodology with the exception that the WSP_L value used in the calculation of DC2 in equation (26) is replaced by the STACWS value and the equation (29) X/Q is used.

9.2.11.3 Decayed Noble Gas Plume Relative Concentration, D1XQ

The calculation of D1XQ for elevated releases follows section 9.2.10.3 methodology by substituting the equation (29) X/Q value into equation (27) and STACWS for WSP_L in the calculation of DC1.

9.2.11.4 Radioiodine and Particulate Relative Deposition, D/Q

The calculation of D/Q for elevated releases follows section 9.2.10.4 methodology by substituting (1-TCORR) for the TCORR term in equation (28) and STACWS for WSP_L in the calculation of DC2.

Table 9.2-1
 GASEOUS EFFLUENT RELEASE POINT CHARACTERISTICS

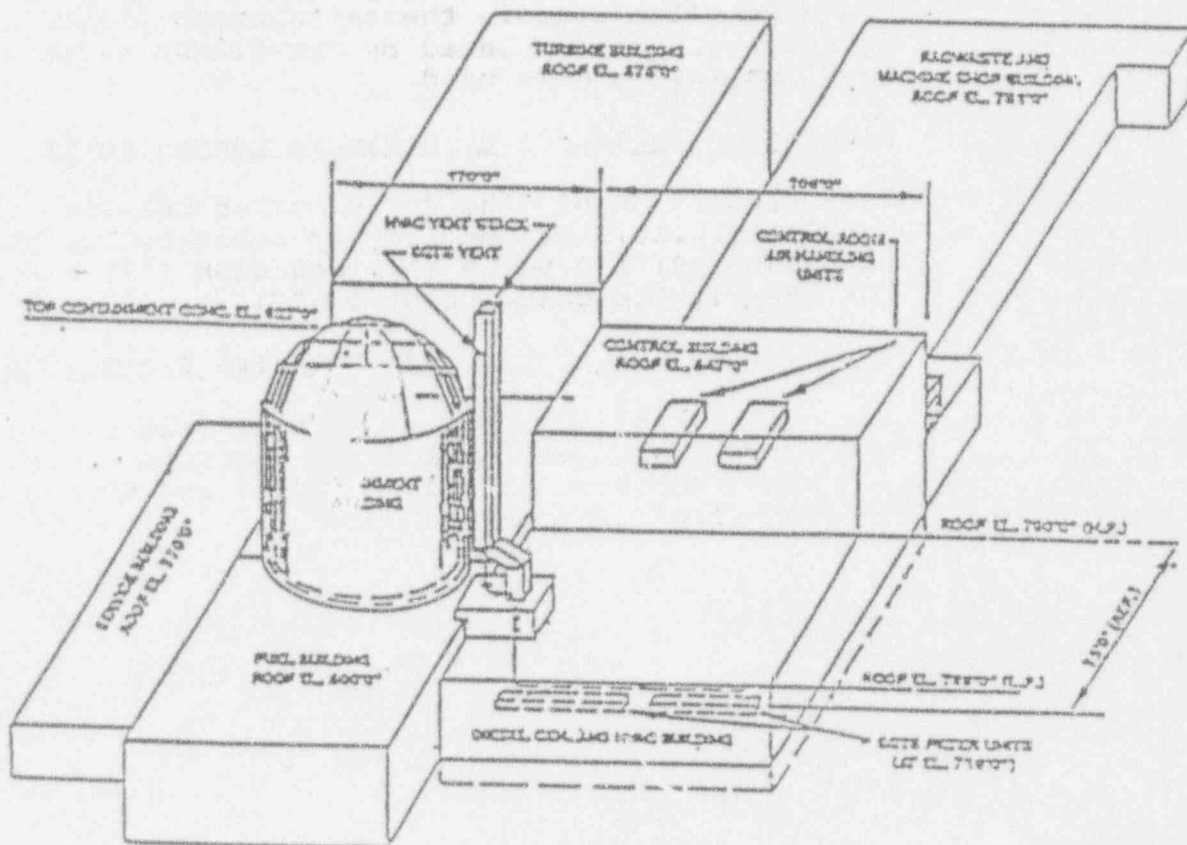

	<u>HVAC Exhaust Stack</u>	<u>SGTS Exhaust Stack</u>
Release Point Height (m)	61	61
Building Height (m)	58	58
Release Point Geometry	Duct	Pipe
Release Point Area (m ²)	11.15	0.15
Release Point Diameter (m)	3.77*	0.44
Annual Average Flow Rate (m ³ /sec)	111.71	1.89
Vertical Exit Velocity (m/sec)	10.02	12.49

*Effective $2(A/\pi)^{1/2}$ diameter

**ILLINOIS
POWER**