

Attachment 2

North Anna Power Station Unit 1

Inservice Inspection Program

VIRGINIA ELECTRIC AND POWER COMPANY
NORTH ANNA POWER STATION
UNIT 1

INSERVICE INSPECTION PROGRAM
GENERAL
SECOND INSPECTION INTERVAL

SECTION 1
TABLE OF CONTENTS

<u>SECTION</u>	<u>TITLE</u>	<u>PAGE</u>
1.0	INSERVICE INSPECTION PROGRAM - GENERAL	1-3
1.1	GENERAL INFORMATION	1-3
1.1.1	Preservice Examinations	1-2
1.1.2	Initial Inservice Inspection Interval	1-3
1.1.3	Second Inservice Inspection Interval	1-3
1.1.4	Inservice Inspection Program Description	1-4

1.0 INSERVICE INSPECTION PROGRAM - GENERAL

1.1 GENERAL INFORMATION

North Anna Power Station Unit 1 (NAPS-1) is located on Lake Anna in Louisa County, Virginia. The plant employs a Pressurized Water Reactor (PWR) and associated Nuclear Steam Supply System components provided by Westinghouse Electric Corporation.

1.1.1 Preservice Examinations

Preservice examinations at NAPS-1 were performed utilizing the requirements of ASME Section XI, 1974 Edition with Addenda through Summer 1975.

1.1.2 Initial Inservice Inspection Interval

NAPS-1 commercial operation commenced on June 6, 1978. Accordingly, the initial ten year inspection interval started on 6/6/78. This interval, however, was extended 201 days to 12/24/88 as documented by letter to the NRC dated 8/25/88, serial no. 88-486. Examinations during the first inspection interval were also performed per ASME Section XI, 1974 Edition with Addenda through Summer 1975. Certain system pressure testing requirements were completed per ASME Section XI, 1977 Edition with Addenda through Summer 1979.

1.1.3 Second Inservice Inspection Interval

As mandated by the Code of Federal Regulations, Title 10, Part 50, Section 50.55a (10 CFR 50.55a), the NAPS-1 Inservice Inspection (ISI) Program has been updated to the 1983 Edition through the Summer 1983 Addendum of ASME Section XI. This is the latest edition and addenda of Section XI incorporated into 10 CFR 50.55a as of December 24, 1987. The second inservice inspection interval is scheduled to commence on December 24, 1988 and be completed on December 24, 1998.

As allowed by the Code of Federal Regulations Title 10, Part 50, Section 50.55a(g)4(iv), the NAPS-1 Inservice Inspection (ISI) Program shall utilize the 1986 Edition of ASME Section XI for recertification of Level III NDE Personnel as required in paragraph IWA-2300a(1) only. (5 year recertification)

1.1.4 Inservice Inspection Program Description

The ISI Program contained herein addresses the inservice inspection and testing of ISI Class 1, 2, and 3 components and the associated component supports. Applicable requirements in Subsections IWA, IWB, IWC, IWD, IWF and the Mandatory Appendices of the 1983 Edition of ASME Section XI through the Summer 1983 Addendum have been incorporated into our corporate and site ISI programs and procedures. Any programmatic modifications to these requirements are discussed in this document.

This document is not intended to provide specific information on the implementation of the ISI Program. The intent of this document is to provide specific information on the scope of the NAPS-1 ISI program (i.e., its boundary and compliance with Section XI) and identify those Section XI requirements which are deemed impractical. Requests for relief for these impractical requirements have been developed per 10 CFR 50.55a(g)(5)(iii).

1.1.4.1 Exclusion of Subsection IWE

Subsection IWE, Requirements For Class MC Components of Light-Water Cooled Power Plants, is not included in this program per the Final Rules in the Federal Register, Volume 53, page 16053, which specifically excludes the requirements of Subsection IWE from 10 CFR 50.55a.

1.1.4.2 Exclusion of Subsections IWP and IWV

Subsections IWP and IWV, Inservice Testing of Pumps and Inservice Testing of Valves in Nuclear Power Plants are not included in this program. The IWP and IWV program was submitted separately.

1.1.4.3 Inservice Inspection Plan

The inservice inspection plan required by IWA-2420, detailing the components and component supports selected for examination during the interval will be provided as a separate document.

1.1.4.4 Inspection Program Employed

The ISI Program for North Anna Unit 1 will utilize the interval format of Inspection Program B, as shown in IWA-2432.

1.1.4.5 Weld Reference System

The weld reference system required by IWA-2600 is a recent addition to the rules of ASME Section XI. The implementation plan for this requirement is detailed in relief requests NDE-13 and NDE-14, shown on pages 2-69 and 2-70 respectively.

1.1.4.6 Classification of Components

A. Classification of Components-Design

North Anna Unit 1 was issued construction permit No. CPPR-77 in February 1971. The station design incorporates the codes and standards that were in effect when the equipment was purchased. The codes and standards used for the design, fabrication, erection, and testing of safety related components are commensurate with the importance of the safety functions to be performed.

The group classifications tabulated in the "Standard Format and Content of Safety Analysis Reports for Nuclear Power Reactors", issued in February 1971, and in Safety Guide No. 26, published in March 1972, incorporated, in most cases, later editions of codes than those in effect when the majority of safety-related equipment was

designed. Some of the equipment that would fall under a "group" as defined in Safety Guide No. 26 was designed to different codes or different editions of the same code. For example, for different components that would be in the same group, one may be designed to ASME III-1968, one to ASME III-1971, and one to ASME VIII-1968.

Therefore, pressure-containing components of safety-related systems do not necessarily fall under the group classification listed above.

B. Classification of Components-Inservice Inspection

The classification of components for Inservice Inspection was performed by employing the guidelines of 10 CFR 50.55a, USNRC Regulatory Guide 1.26 Revision 3, ANSI N18.2-1973, ANSI N18.2a-1975, and NUREG-0800, Standard Review Plan 3.2.2-Revision 1, in conjunction with the System Quality Group Classification Section of the North Anna Power Station UFSAR, Section 3.2.2. Quality Groups A, B, and C, as discussed in Regulatory Guide 1.26 are considered the same as ISI Classes 1, 2, and 3 for the purposes of this program.

The ISI Classification of each component included in NAPS-1 program is shown on the ISI Classification Boundary Drawings (CBDs) listed on pages 1-11 to 1-14. The Legends and Symbols ISI Classification Boundary Drawing (11715-CBM-L&S-2) details the line codings and component markings which provide the ISI Classification of all items included within the ISI Program boundaries. In general, the ISI

classification of piping is accomplished by line "codings" or symbols shown on 11715-CBM-L&S-2. ISI classification of components which graphically cannot be coded, such as pressure vessels, pumps, strainers, and tanks, etc. is shown as text (e.g., ISI Class 1A, 3E, etc.) either inside the component graphic or adjacent to the component mark number.

Classification changes are typically shown at the seat of a valve, with the ISI Class shown on either side of the classification "break line".

1.1.4.7 Components and Component Supports Exempt from Examination

The application of the exemptions allowed per IWB-1220, IWC-1220, IWD-1220, and IWF-1230 is also detailed by the codings and component markings of 11715-CBM-L&S-2 discussed in Section 1.1.4.6.B. Because the exemptions of IWF-1230 are "in the course of preparation", a set of exemptions for component supports developed in a proposed code case, WGCS 89-1(b) is being employed. Relief request CS-1 details the reasoning for this program modification.

1.1.4.8 Requests For Relief-Components and Component Supports

Where the requirements of ASME Section XI have been determined to be impractical, requests for relief have been developed in accordance with 10 CFR 50.55a(g)(5)(iii). The impractical requirements are detailed in three sets of relief requests: an NDE series for components and nondestructive examination areas, an SPT series for system pressure testing areas, and a CS series for component support areas. Each relief request is formatted as follows:

- I. IDENTIFICATION OF COMPONENTS
- II. IMPRACTICAL CODE REQUIREMENTS
- III. BASIS FOR RELIEF
- IV. ALTERNATIVE EXAMINATION
(OR TESTING)

Relief requests which pertain to a specific ASME Section XI Category and Item Number are referenced in the Inservice Inspection Program Summary Tables in Sections 2 and 3 of this document. Relief requests which are programmatic in content will be discussed in the text of Sections 1, 2, or 3, but not listed in the Inservice Inspection Program Summary Tables.

1.1.4.9 ASME Section XI Code Cases Incorporated Into Program

As allowed by 10 CFR 50.55a(c)(3) and USNRC Regulatory Guide 1.147, Revision 7, the following Code Cases are being incorporated into the NAPS-1 ISI Program:

- Case N-401 - Eddy Current Examination, Section XI, Division 1.
- Case N-402 - Eddy Current Calibration Standard Material, Section XI, Division 1.
- Case N-406 - Alternative Rules for Replacement, Section XI, Division 1.
- Case N-408 - Alternative Rules for Examination of Class 2 Piping Section XI, Division 1.
- Case N-416 - Alternative Rules For Hydrostatic Testing of Repair or Replacement of Class 2 Piping, Section XI, Division 1.

- Case N-426 - Extent of VT-1 Examinations, Category B-G-2 of Table IWB-2500-1, Section XI, Division 1.
- Case N-446 - Recertification of Visual Examination Personnel, Section XI, Division 1.
- Case N-457 - Qualification Specimen Notch Location for Ultrasonic Examination of Bolts and Studs Section XI, Division 1.
- Case N-489 - Alternative Rules for Level III NDE Qualification Examinations Section XI, Divisions 1, 2, and 3

1.1.4.10 Augmented Inservice Inspection Program for ISI Class 1, 2, and 3 Components

Augmented Inservice Inspection activities which pertain to components within the scope of the ASME Section XI program are summarized in Section 2, Table 2.6. A listing of specific components scheduled to be examined per the augmented program will be included as part of the Inservice Inspection Plan discussed in Section 1.1.4.3. This plan will be provided as a separate document.

VIRGINIA ELECTRIC AND POWER COMPANY

NORTH ANNA POWER STATION

UNIT 1

INSERVICE INSPECTION PROGRAM

FOR COMPONENTS

SECOND INSPECTION INTERVAL

SECTION 2
TABLE OF CONTENTS

<u>SECTION</u>	<u>TITLE</u>	<u>PAGE</u>
2.0	INSERVICE INSPECTION PROGRAM FOR COMPONENTS	2-3
2.1	PROGRAM DESCRIPTION	2-3
	2.1.1 Section XI Requirements	2-3
	2.1.2 Weld Selection for Class 1 Piping	2-3
	2.1.3 Weld Selection for Class 2 Piping	2-3
2.2	PROGRAM SUMMARY	2-4
	2.2.1 Inservice Inspection Program Summary Description	2-4
2.3	ISI CLASS 1 COMPONENTS - PROGRAM SUMMARY TABLE	2-6
2.4	ISI CLASS 2 COMPONENTS - PROGRAM SUMMARY TABLE	2-32
2.5	ISI CLASS 3 COMPONENTS - PROGRAM SUMMARY TABLE	2-43
2.6	AUGMENTED INSPECTION REQUIREMENTS ON ISI CLASS 1, 2, OR 3 SYSTEMS - PROGRAM SUMMARY TABLE	2-46
2.7	COMPONENT RELIEF REQUESTS	2-48
	2.7.1 NDE Series Relief Requests	2-48
	2.7.2 SPT Series Relief Requests	2-80

2.0 INSERVICE INSPECTION PROGRAM FOR COMPONENTS

2.1 PROGRAM DESCRIPTION

- 2.1.1 The Inservice Inspection Program for ISI Class 1, 2 and 3 components meets the requirements of Section XI of the ASME Boiler and Pressure Vessel Code, 1983 Edition through the Summer 1983 Addendum except where these requirements have been determined to be impractical. Detailed relief requests for these impractical requirements are included in Section 2.7. Programmatic modifications to Section XI requirements are outlined in Sections 2.1.2 and 2.1.3.
- 2.1.2 ISI Class 1 piping welds will be selected for examination such that 25% of the total number of welds are examined during the interval. The welds selected include all terminal ends and branch connections. In addition, valves which have reactor coolant on one side and a lower pressure system on the opposite side will have the high pressure pipe-to-valve weld included in the interval selection. The remaining balance of the 25% will be evenly distributed across the ISI Class 1 piping weld population based on line size, line function, and line design to the extent practicable. This criteria will be employed in lieu of Notes 1(b) and 2 of Category B-J, Table IWB-2500-1. See Relief Request NDE-4 for details.
- 2.1.3 ISI Class 2 Carbon Steel piping welds will be selected for examination per ASME Section XI, 1974 Edition with Addenda through Summer 1975, IWC-2411 as allowed by 10 CFR 50.55a(b)(2)(iv) (B). The Section XI Category (C-F) Item Number, Exam Method, Exam Figure, and Acceptance Criteria will be per the 1983 Edition with Summer 1983 Addenda, Table IWC-2500-1 as summarized on page 2-39. ISI Class 2 RHR, CHR, and ECCS (Stainless Steel) welds will be selected for examination such that 7.5% of the total number of nonexempt welds in each system are examined during the interval. In order to achieve this distribution, some welds below the thickness requirement of Code Case N-408 will be selected. Selections within each system will be prorated among terminal ends, structural discontinuities, and line sizes.

2.2 PROGRAM SUMMARY

2.2.1 The Inservice Inspection Program Summary for Components is presented in Sections 2.3, 2.4 and 2.5 in a tabular format. The applicable NAPS-1 components and associated requirements are listed alphabetically according to Code Category. Those Categories and Item Numbers listed with "N/A" are for components not found at North Anna Unit 1 and are included for reference only. The following information is included in the tables:

- A. Code Category - The Section XI Examination Category as defined in Tables IWB-2500-1, IWC-2500-1 and IWD-2500-1 for Class 1, 2 and 3 components, respectively.
- B. Item Number - The Section XI Item Number as listed in Tables IWB-2500-1, IWC-2500-1 and IWD-2500-1. All Item Numbers are listed for each Code Category with the exception of those associated with Program A of Category B-D.
- C. Part Examined - The ASME Section XI description of the area to be examined.
- D. Examination Method - Lists the examination method or methods required by the provisions of Section XI. The abbreviations used are as follows:
 - VOL - Volumetric per IWA-2230
 - SUR - Surface per IWA-2220
 - VIS - Visual per IWA-2211, 12 and 13
- E. Alternate Examination Method - Lists the examination method that will be performed as an alternative to the Section XI required examination as stated in a relief request.
- F. Examination Requirements or Test Required /Figure Number - Lists the applicable Section XI figure for determining the volume of the component to be examined.

- G. Acceptance Criteria - Lists the applicable portion of Section XI for determining the acceptance criteria.

- H. Relief Request Number - References a specific relief request contained in Section 2.7. Relief requests are presented in two series: an NDE-Series for components and nondestructive examination areas and a SPT-Series for system pressure testing areas.

2.3 ISI Class 1 Components - Program Summary Table

2.3.1 Examination Category B-A, Pressure Retaining Welds in Reactor Vessel

ITEM NO.	PARTS TO BE EXAMINED	EXAM. METHOD	ALT. EXAM METHOD	EXAM REQUIRED/ FIG NO.	ACCEPTANCE CRITERIA	RELIEF REQUEST
B1.11	Reactor Vessel Circumferential Shell Welds	VOL		IWB-2500-1	IWB-3510	
B1.12	Reactor Vessel Longitudinal Shell Welds	VOL		IWB-2500-2	IWB-3510	
B1.21	Reactor Vessel Circumferential Head Weld	VOL		IWB-2500-3	IWB-3510	
B1.22	Reactor Vessel Meridional Head Weld	VOL		IWB-2500-3	IWB-3510	
B1.30	Reactor Vessel Shell-to-Flange Weld	VOL		IWB-2500-4	IWB-3510	
B1.40	Reactor Vessel Head-to-Flange Weld	VOL & SUR		IWB-2500-5	IWB-3510	
B1.51	Reactor Vessel Beltline Region Repair Welds	VOL		IWB-2500-1, and -2	IWB-3510	

2.3.2 Examination Category B-B, Pressure Retaining Welds in Vessels Other Than Reactor Vessels

ITEM NO.	PARTS TO BE EXAMINED	EXAM. METHOD	ALT. EXAM METHOD	EXAM REQUIRED/ FIG NO.	ACCEPTANCE CRITERIA	RELIEF REQUEST
B2.11	Pressurizer Circumferential Shell-to-Head Welds	VOL		IWB-2500-1	IWB-3511	
B2.12	Pressurizer Longitudinal Shell-to-Head Welds	VOL		IWB-2500-2	IWB-3511	
B2.21	Pressurizer Circumferential Head Welds	N/A		N/A	N/A	
B2.22	Pressurizer Meridional Head Welds	N/A		N/A	N/A	
B2.31	Steam Generator Circumferential Head Welds	N/A		N/A	N/A	
B2.32	Steam Generator Meridional Head Welds	N/A		N/A	N/A	
B2.40	Steam Generator Tubesheet-to-Head Weld	VOL		IWB-2500-6	IWB-3511	

NOTE: "N/A" in the EXAM. METHOD column indicates that no applicable components are included in North Anna Unit 1.

2.3.2 Examination Category B-B, Pressure Retaining Welds in Vessels Other Than Reactor Vessels
(continued)

ITEM NO.	PARTS TO BE EXAMINED	EXAM. METHOD	ALT. EXAM METHOD	EXAM REQUIRED/ FIG NO.	ACCEPTANCE CRITERIA	RELIEF REQUEST
B2.51	Heat Exchanger Circumferential Head Welds	N/A		N/A	N/A	NDE-18
B2.52	Heat Exchanger Meridional Head Welds	N/A		N/A	N/A	
B2.60	Heat Exchanger Tubesheet-to-Head Welds	N/A		N/A	N/A	NDE-18
B2.70	Heat Exchanger Longitudinal Welds	N/A		N/A	N/A	
B2.80	Heat Exchanger Tubesheet-to-Shell Welds	N/A		N/A	N/A	

NOTE: "N/A" in the EXAM. METHOD column indicates that no applicable components are included in North Anna Unit 1.

2.3.3 Examination Category B-D, Full Penetration Welds of Nozzles in Vessels Inspection Program B

ITEM NO.	PARTS TO BE EXAMINED	EXAM. METHOD	ALT. EXAM METHOD	EXAM REQUIRED/ FIG NO.	ACCEPTANCE CRITERIA	RELIEF REQUEST
B3.90	Reactor Vessel Nozzle-to-Vessel Welds	VOL		IWB-2500-7	IWB-3512	
B3.100	Reactor Vessel Nozzle Inside Radius Section	VOL		IWB-2500-7	IWB-3512	
B3.110	Pressurizer Nozzle-to-Vessel Welds	VOL		IWB-2500-7	IWB-3512	NDE-1
B3.120	Pressurizer Nozzle Inside Radius Section	VOL	VIS, VT-2	IWB-2500-7	IWB-3512	NDE-2, NDE-16
B3.130	Steam Generator Nozzle-to-Vessel Welds	N/A		N/A	N/A	
B3.140	Steam Generator Nozzle Inside Radius Section	VOL	VIS, VT-1	IWB-2500-7	IWB-3512	NDE-2, NDE-15
B3.150	Heat Exchanger Nozzle-to-Vessel Welds	N/A		N/A	N/A	NDE-18
B3.160	Heat Exchanger Nozzle Inside Radius Section	N/A		N/A	N/A	NDE-18

NOTE: "N/A" in the EXAM. METHOD column indicates that no applicable components are included in North Anna Unit 1.

2.3.4 Examination Category B-E, Pressure Retaining Partial Penetration Welds In Vessels

ITEM NO.	PARTS TO BE EXAMINED	EXAM. METHOD	ALT. EXAM METHOD	EXAM REQUIRED/ FIG NO.	ACCEPTANCE CRITERIA	RELIEF REQUEST
B4.11	Partial Penetration Vessel Nozzles	VIS, VT-2	EXTERNAL SURFACE	IWB-3522		
B4.12	Partial Penetration Control Rod Drive Nozzles	VIS, VT-2	EXTERNAL SURFACE	IWB-3522		
B4.13	Partial Penetration Instrumentation Nozzles	VIS, VT-2	EXTERNAL SURFACE	IWB-3522		SPT-11
B4.20	Pressurizer Heater Penetration Welds	VIS, VT-2	EXTERNAL SURFACE	IWB-3522		

2.3.5 Examination Category B-F, Pressure Retaining Dissimilar Metal Welds

ITEM NO.	PARTS TO BE EXAMINED	EXAM. METHOD	ALT. EXAM METHOD	EXAM REQUIRED/ FIG NO.	ACCEPTANCE CRITERIA	RELIEF REQUEST
B5.10	Reactor Vessel Nominal Pipe Size ≥ 4 in. Nozzle-to-Safe End Butt Welds	VOL & SUR	VOL	IWB-2500-8	IWB-3514	
B5.20	Reactor Vessel Nominal Pipe Size ≤ 4 in. Nozzle-to-Safe End Butt Welds	N/A		N/A	N/A	
B5.30	Reactor Vessel Nozzle-to-Safe End Socket Welds	N/A		N/A	N/A	
B5.40	Pressurizer Nominal Pipe Size ≥ 4 in. Nozzle-to-Safe End Butt Welds	VOL & SUR		N/A	N/A	
B5.50	Pressurizer Nominal Pipe Size ≤ 4 in. Nozzle-to-Safe End Butt Welds	N/A		N/A	N/A	
B5.60	Pressurizer Nozzle-to-Safe End Socket Welds	N/A		N/A	N/A	

NOTE: "N/A" in the EXAM. METHOD column indicates that no applicable components are included in North Anna Unit 1.

2.3.5 Examination Category B-F, Pressure Retaining Dissimilar Metal Welds (continued)

ITEM NO.	PARTS TO BE EXAMINED	EXAM. METHOD	ALT. EXAM METHOD	EXAM REQUIRED/ FIG NO.	ACCEPTANCE CRITERIA	RELIEF REQUEST
B5.70	Steam Generator Nominal Pipe Size \geq 4 in. Nozzle-to-Safe End Butt Welds	VOL & SUR		IWB-2500-8	IWB-3514	
B5.80	Steam Generator Nominal Pipe Size \leq 4 in. Nozzle-to-Safe End Butt Welds	N/A		N/A	N/A	
B5.90	Steam Generator Nozzle-to-Safe End Socket Welds	N/A		N/A	N/A	
B5.100	Heat Exchanger Nominal Pipe Size \geq 4 in. Nozzle-to-Safe End Butt Welds	N/A		N/A	N/A	
B5.110	Heat Exchanger Nominal Pipe Size \leq 4 in. Nozzle-to-Safe End Butt Welds	N/A		N/A	N/A	

NOTE: "N/A" in the EXAM. METHOD column indicates that no applicable components are included in North Anna Unit 1.

2.3.5 Examination Category B-F, Pressure Retaining Dissimilar Metal Welds (continued)

ITEM NO.	PARTS TO BE EXAMINED	EXAM. METHOD	ALT. EXAM METHOD	EXAM REQUIRED/ FIG NO.	ACCEPTANCE CRITERIA	RELIEF REQUEST
B5.120	Heat Exchanger Nozzle-to-Safe End Socket Welds	N/A		N/A	N/A	
B5.130	Piping Nominal Pipe Size \geq 4 in. Dissimilar Metal Butt Welds	VOL & SUR		IWB-2500-8	IWB-3514	
B5.140	Piping Nominal Pipe Size \leq 4 in. Dissimilar Metal Butt Welds	N/A		N/A	N/A	
B5.150	Piping Dissimilar Metal Socket Welds	N/A		N/A	N/A	

NOTE: "N/A" in the EXAM. METHOD column indicates that no applicable components are included in North Anna Unit 1.

2.3.6 Examination Category B-G-1, Pressure Retaining Bolting, Greater Than 2 in. In Diameter

ITEM NO.	PARTS TO BE EXAMINED	EXAM. METHOD	ALT. EXAM METHOD	EXAM REQUIRED/ FIG NO.	ACCEPTANCE CRITERIA	RELIEF REQUEST
B6.10	Reactor Vessel Closure Head Nuts	SUR		*	*	
B6.20	Reactor Vessel Closure Studs, in Place	VOL		IWB-2500-12	IWB-3515	
B6.30	Reactor Vessel Closure Studs when removed	SUR & VOL		IWB-2500-12	IWB-3515	
B6.40	Reactor Vessel Threads in Flange	VOL		IWB-2500-12	IWB-3515	NDE-3
B6.50	Reactor Vessel Closure Washers, Bushings	VIS, VT-1		Surfaces		
B6.60	Pressurizer Bolts and Studs	N/A		N/A	N/A	
B6.70	Pressurizer Flange Surface, when connection disassembled	N/A		N/A	N/A	
B6.80	Pressurizer Nuts, Bushings, and Washers	N/A		N/A	N/A	
B6.90	Steam Generator Bolts and Studs	N/A		N/A	N/A	

* In course of preparation.

NOTE: "N/A" in the EXAM. METHOD column indicates that no applicable components are included in North Anna Unit 1.

2.3.6 Examination Category B-G-1, Pressure Retaining Bolting, Greater Than 2 in. In Diameter
(continued)

ITEM NO.	PARTS TO BE EXAMINED	EXAM. METHOD	ALT. EXAM METHOD	EXAM REQUIRED/ FIG NO.	ACCEPTANCE CRITERIA	RELIEF REQUEST
B6.100	Steam Generator Flange Surface, when connection disassembled	N/A		N/A	N/A	
B6.110	Steam Generator Nuts, Bushings, and Washers	N/A		N/A	N/A	
B6.120	Heat Exchanger Bolts and Studs	N/A		N/A	N/A	
B6.130	Heat Exchanger Flange Surface, when connection disassembled	N/A		N/A	N/A	
B6.140	Heat Exchanger Nuts, Bushings, and Washers	N/A		N/A	N/A	
B6.150	Piping Bolts and Studs	N/A		N/A	N/A	
B6.160	Piping Flange Surface, when connection disassembled	N/A		N/A	N/A	
B6.170	Piping Nuts, Bushings, and Washers	N/A		N/A	N/A	

NOTE: "N/A" in the EXAM. METHOD column indicates that no applicable components are included in North Anna Unit 1.

2.3.6 Examination Category B-G-1, Pressure Retaining Bolting, Greater Than 2 in. In Diameter
(continued)

ITEM NO.	PARTS TO BE EXAMINED	EXAM. METHOD	ALT. EXAM METHOD	EXAM REQUIRED/ FIG NO.	ACCEPTANCE CRITERIA	RELIEF REQUEST
B6.180	Pumps Bolts and Studs	VOL		IWB-2500-12	IWB-3515	
B6.190	Pumps Flange Surface, when connection disassembled	VIS, VT		Surfaces	*	
B6.200	Pumps Nuts, Bushings, and Washers	VIS, VT		Surfaces	*	
B6.210	Valves Bolts and Studs	VOL		IWB-2500-12	IWB-3515	
B6.220	Valves Flange Surface, when connection disassembled	VIS, VT-1		Surfaces	*	
B6.230	Valves Nuts, Bushings, and Washers	VIS, VT-1		Surfaces	*	

* In course of preparation

NOTE: "N/A" in the EXAM. METHOD column indicates that no applicable components are included in North Anna Unit 1.

2.3.7 Examination Category B-G-2, Pressure Retaining Bolting, 2 in. and Less In Diameter

ITEM NO.	PARTS TO BE EXAMINED	EXAM. METHOD	ALT. EXAM METHOD	EXAM REQUIRED/ FIG NO.	ACCEPTANCE CRITERIA	RELIEF REQUEST
B7.10	Reactor Vessel Bolts, Studs and Nuts	VIS, VT-1		Surface	*	
B7.20	Pressurizer Bolts, Studs, and Nuts	VIS, VT-1		Surface	*	
B7.30	Steam Generator Bolts, Studs, and Nuts	VIS, VT-1		Surface	*	
B7.40	Heat Exchanger Bolts, Studs and Nuts	N/A		N/A	N/A	
B7.50	Piping Bolts, Studs, and Nuts	VIS, VT-1		Surface	*	
B7.60	Pumps Bolts, Studs, and Nuts	VIS, VT-1		Surface	*	
B7.70	Valves Bolts, Studs, and Nuts	VIS, VT-1		Surface	*	
B7.80	CRD Housings Bolts, Studs and Nuts	VIS, VT-1		Surface	*	

* In course of preparation.

NOTE: "N/A" in the EXAM. METHOD column indicates that no applicable components are included in North Anna Unit 1.

2.3.8 Examination Category B-H, Integral Attachments for Vessels

ITEM NO.	PARTS TO BE EXAMINED	EXAM. METHOD	ALT. EXAM METHOD	EXAM REQUIRED/ FIG NO.	ACCEPTANCE CRITERIA	RELIEF REQUEST
B8.10	Reactor Vessel Integrally Welded Attachments	N/A		N/A	N/A	
B8.20	Pressurizer Integrally Welded Attachments	VOL OR SUR		IWB-2500-13, -14, and -15	IWB-3516	
B8.30	Steam Generator Integrally Welded Attachments	VOL OR SUR		IWB-2500-13, -14, and -15	IWB-3516	
B8.40	Heat Exchanger Integrally Welded Attachments	N/A		N/A	N/A	NDE-18

NOTE: "N/A" in the EXAM. METHOD column indicates that no applicable components are included in North Anna Unit 1.

2.3.9 Examination Category B-J, Pressure Retaining Welds in Piping

ITEM NO.	PARTS TO BE EXAMINED	EXAM. METHOD	ALT. EXAM METHOD	EXAM REQUIRED/ FIG NO.	ACCEPTANCE CRITERIA	RELIEF REQUEST
B9.11	Nominal Pipe Size > 4 in. Circumferential Welds	VOL & SUR		IWB-2500-8	IWB-3514	NDE-4
B9.12	Nominal Pipe Size \geq 4 in. Longitudinal Welds	VOL & SUR		IWB-2500-8	IWB-3514	NDE-4
B9.21	Nominal Pipe Size \leq 4 in. Circumferential Welds	SUR		IWB-2500-8	IWB-3514	NDE-4
B9.22	Nominal Pipe Size \leq 4 in. Longitudinal Welds	SUR		IWB-2500-8	IWB-3514	NDE-4
B9.31	Nominal Pipe Size \geq 4 in. Branch Pipe Connection Welds	VOL & SUR		IWB-2500-9, -10, and -11	IWB-3514	NDE-4
B9.32	Nominal Pipe Size \leq 4 in. Branch Pipe Connection Welds	SUR		IWB-2500-9, -10, and -11	IWB-3514	NDE-4
B9.40	Socket Welds	SUR		IWB-2500-8	IWB-3514	NDE-4

2.3.10 Examination Category B-K-1, Integral Attachments for Piping, Pumps and Valves

ITEM NO.	PARTS TO BE EXAMINED	EXAM. METHOD	ALT. EXAM METHOD	EXAM REQUIRED/ FIG NO.	ACCEPTANCE CRITERIA	RELIEF REQUEST
B10.10	Piping Integrally Welded Attachments	VOL or SUR		IWB-2500-13, -14, and -15	IWB-3516	
B10.20	Pumps Integrally Welded Attachments	N/A		N/A	N/A	
B10.30	Valves Integrally Welded Attachments	N/A		N/A	N/A	

NOTE: "N/A" in the EXAM. METHOD column indicates that no applicable components are included in North Anna Unit 1.

2.3.11 Examination Category B-L-1, Pressure Retaining Welds in Pump Casings

ITEM NO.	PARTS TO BE EXAMINED	EXAM. METHOD	ALT. EXAM METHOD	EXAM REQUIRED/ FIG NO.	ACCEPTANCE CRITERIA	RELIEF REQUEST
B12.10	Pump Casing Welds	VOL	SUR	IWB-2500-16	IWB-3518	NDE-5

2.3.12 Examination Category B-L-2, Pump Casings

ITEM NO.	PARTS TO BE EXAMINED	EXAM. METHOD	ALT. EXAM METHOD	EXAM REQUIRED/ FIG NO.	ACCEPTANCE CRITERIA	RELIEF REQUEST
B12.20	Pump Casing	VIS, VT-3	VIS, VT-1	Internal Surfaces	*	NDE-5

* In course of preparation

2.3.13 Examination Category B-M-1, Pressure Retaining Welds in Valve Bodies

ITEM NO.	PARTS TO BE EXAMINED	EXAM. METHOD	ALT. EXAM METHOD	EXAM REQUIRED/ FIG NO.	ACCEPTANCE CRITERIA	RELIEF REQUEST
B12.30	Valves, Nominal Pipe Size ≤ 4 in. Valve Body Welds	N/A		N/A	N/A	
B12.40	Valves, Nominal Pipe Size ≥ 4 in. Valve Body Welds	N/A		N/A	N/A	

NOTE: "N/A" in the EXAM. METHOD column indicates that no applicable components are included in North Anna Unit 1.

2.3.14 Examination Category B-M-2, Valve Bodies

ITEM NO.	PARTS TO BE EXAMINED	EXAM. METHOD	ALT. EXAM METHOD	EXAM REQUIRED/ FIG NO.	ACCEPTANCE CRITERIA	RELIEF REQUEST
B12.50	Valve Body, Exceeding 4 in. Nominal Pipe Size	VIS, VT-3	VIS, VT-3	Internal Surfaces	*	NDE-6

* In course of preparation

2.3.15 Examination Category B-N-1, Interior of Reactor Vessel

ITEM NO.	PARTS TO BE EXAMINED	EXAM. METHOD	ALT. EXAM METHOD	EXAM REQUIRED/ FIG NO.	ACCEPTANCE CRITERIA	RELIEF REQUEST
B13.10	Reactor Vessel - Vessel Interior	VIS, VT-3		Accessible areas	*	

* In course of preparation

2.3.16 Examination Category B-N-2, Integrally Welded Core Support Structures and Interior Attachments to Reactor Vessels

ITEM NO.	PARTS TO BE EXAMINED	EXAM. METHOD	ALT. EXAM METHOD	EXAM REQUIRED/ FIG NO.	ACCEPTANCE CRITERIA	RELIEF REQUEST
B13.20	BWRs Only	N/A		N/A	N/A	
B13.30	BWRs Only	N/A		N/A	N/A	
B13.50	Reactor Vessel Interior Attachments Within Beltline Region	VIS, VT-1		Accessible welds	*	
B13.60	Reactor Vessel Interior Attachments Beyond Beltline Region	VIS, VT-3		Accessible welds	*	

* In course of preparation

NOTE: "N/A" in the EXAM. METHOD column indicates that no applicable components are included in North Anna Unit 2.

2.3.17 Examination Category B-N-3, Removable Core Support Structures

ITEM NO.	PARTS TO BE EXAMINED	EXAM. METHOD	ALT. EXAM METHOD	EXAM REQUIRED/ FIG NO.	ACCEPTANCE CRITERIA	RELIEF REQUEST
B13.40	BWRs Only	N/A		N/A	N/A	
B13.70	Reactor Vessel Core Support Structure	VIS, VT-3		Accessible Surfaces	*	

* In course of preparation

NOTE: "N/A" in the EXAM. METHOD column indicates that no applicable components are included in North Anna Unit 1.

2.3.18 Examination Category B-0, Pressure Retaining Welds in Control Rod Housings

ITEM NO.	PARTS TO BE EXAMINED	EXAM. METHOD	ALT. EXAM METHOD	EXAM REQUIRED/ FIG NO.	ACCEPTANCE CRITERIA	RELIEF REQUEST
B14.10	Reactor Vessel Welds in CRD Housing	VOL or SUR		IWB-2500-18	IWB-3523	

2.3.19 Examination Category B-P, All Pressure Retaining Components

ITEM NO.	PARTS TO BE EXAMINED	EXAM. METHOD	ALT. EXAM METHOD	TEST REQUIRED/ FIG NO.	ACCEPTANCE CRITERIA	RELIEF REQUEST
B15.10	Reactor Vessel Pressure Retaining Boundary	VIS, VT-2		LEAKAGE PER IWB-5221	*	SPT-11
B15.11	Reactor Vessel Pressure Retaining Boundary	VIS, VT-2		HYDROSTATIC PER IWB-5222	*	SPT-11
B15.20	Pressurizer Pressure Retaining Boundary	VIS, VT-2		LEAKAGE PER IWB-5221	*	
B15.21	Pressurizer Pressure Retaining Boundary	VIS, VT-2		HYDROSTATIC PER IWB-5222	*	
B15.30	Steam Generator Pressure Retaining Boundary	VIS, VT-2		LEAKAGE PER IWB-5221	*	
B15.31	Steam Generator Pressure Retaining Boundary	VIS, VT-2		HYDROSTATIC PER IWB-5222	*	
B15.40	Heat Exchanger Pressure Retaining Boundary	N/A		N/A	N/A	
B15.41	Heat Exchanger Pressure Retaining Boundary	N/A		N/A	N/A	

* In Course of Preparation

NOTE: "N/A" in the EXAM. METHOD column indicates that no applicable components are included in North Anna Unit 1.

2.3.19 Examination Category B-P, All Pressure Retaining Components (continued)

ITEM NO.	PARTS TO BE EXAMINED	EXAM. METHOD	ALT. EXAM METHOD	TEST REQUIRED/ FIG NO.	ACCEPTANCE CRITERIA	RELIEF REQUEST
B15.50	Piping Pressure Retaining Boundary	VIS, VT-2		LEAKAGE PER IWB-5221	*	
B15.51	Piping Pressure Retaining Boundary	VIS, VT-2		HYDROSTATIC PER IWB-5222	*	SPT-1,-2 SPT-3,-4
B15.60	Pumps Pressure Retaining Boundary	VIS, VT-2		LEAKAGE PER IWB-5221	*	
B15.61	Pumps Pressure Retaining Boundary	VIS, VT-2		HYDROSTATIC PER IWB-5222	*	SPT-1
B15.70	Valves Pressure Retaining Boundary	VIS, VT-2		LEAKAGE PER IWB-5221	*	
B15.71	Valves Pressure Retaining Boundary	VIS, VT-2		HYDROSTATIC PER IWB-5222	*	SPT-1,-2 SPT-3,-4

* In Course of Preparation

2.3.20 Examination Category B-Q, Steam Generator Tubing

ITEM NO.	PARTS TO BE EXAMINED	EXAM. METHOD	ALT. EXAM METHOD	EXAM REQUIRED/ FIG NO.	ACCEPTANCE CRITERIA	RELIEF REQUEST
B16.10	Steam Generator Tubing in Straight Tube Design	N/A		N/A	N/A	
B16.20	Steam Generator Tubing in U-Tube Design	VOL		Hot Leg and U-Bend	IWB-3521	

NOTE: "N/A" in the EXAM. METHOD column indicates that no applicable components are included in North Anna Unit 1.

2.4 ISI Class 2 Components - Program Summary Table

2.4.1 Examination Category C-A, Pressure Retaining Welds in Pressure Vessels

ITEM NO.	PARTS TO BE EXAMINED	EXAM METHOD	ALT EXAM METHOD	EXAM REQUIRED/ FIG NO.	ACCEPTANCE CRITERIA	RELIEF REQUEST
C1.10	Pressure Vessel Circumferential Shell Welds	VOL	IWC-2500-1	IWC-3000		
C1.20	Pressure Vessel Circumferential Head Welds	VOL	IWC-2500-1	IWC-3000		NDE-18
C1.30	Pressure Vessel Tubesheet-to-Shell Weld	VOL	IWC-2500-2	IWC-3000		NDE-18

2.4.2 Examination Category C-B, Pressure Retaining Nozzle Welds in Vessels

ITEM NO.	PARTS TO BE EXAMINED	EXAM METHOD	ALT. EXAM METHOD	EXAM REQUIRED/ FIG NO.	ACCEPTANCE CRITERIA	RELIEF REQUEST
C2.11	Pressure Vessel ≤ 1/2 in. Nominal Thickness Nozzle-to-Shell (or Head) Weld	SUR	IWC-2500-3	IWC-3000		
C2.21	Pressure Vessel > 1/2 in. Nominal Thickness Nozzle-to-Shell (or Head) Weld without Reinforcing Plate	SUR & VOL	IWC-2500-4(a) or (b)	IWC-3000		
C2.22	Pressure Vessel > 1/2 in. Nominal Thickness Nozzle Inside Radius Section without Reinforcing Plate	VOL	IWC-2500-4(a) or (b)	IWC-3000		
C2.31	Pressure Vessel > 1/2 in. Nominal Thickness Reinforcing Plate Welds to Nozzle and Vessel	SUR	IWC-2500-4(c)	IWC-3000		

2.4.2 Examination Category C-B, Pressure Retaining Nozzle Welds in Vessels (continued)

ITEM NO.	PARTS TO BE EXAMINED	EXAM METHOD	ALT. EXAM METHOD	EXAM REQUIRED/ FIG NO.	ACCEPTANCE CRITERIA	RELIEF REQUEST
C2.32	Pressure Vessel > 1/2 in. Nominal Thickness Nozzle-to-Shell (or Head) Welds When inside of Vessel is Accessible	VOL		IWC-2500-4(c)	IWC-3000	
C2.33	Pressure Vessel > 1/2 in. Nominal Thickness Nozzle-to-Shell (or Head) When Inside of Vessel Is Inaccessible	VIS, VT-2		N/A	No leakage	

2.4.3 Examination Category C-C, Integral Attachments For Vessels, Piping, Pumps, and Valves

ITEM NO.	PARTS TO BE EXAMINED	EXAM METHOD	ALT. EXAM METHOD	EXAM REQUIRED/ FIG NO.	ACCEPTANCE CRITERIA	RELIEF REQUEST
C3.10	Pressure Vessel Integrally Welded Attachments	SUR		IWC-2500-5	IWC-3000	
C3.20	Piping Integrally Welded Attachments	SUR		IWC-2500-5	IWC-3000	
C3.30	Pump Integrally Welded Attachments	SUR		IWC-2500-5	IWC-3000	
C3.40	Valve Integrally Welded Attachments	SUR		IWC-2500-5	IWC-3000	

2.4.4 Examination Category C-D, Pressure Retaining Bolting Greater Than 2 in. In Diameter

ITEM NO.	PARTS TO BE EXAMINED	EXAM METHOD	ALT. EXAM METHOD	EXAM REQUIRED/ FIG NO.	ACCEPTANCE CRITERIA	RELIEF REQUEST
C4.10	Pressure Vessel Bolts and Studs	VOL				
C4.20	Piping Bolts and Studs	N/A		IWC-2500-6	IWC-3000	
C4.30	Pump Bolts and Studs	N/A		N/A	N/A	
C4.40	Valve Bolts and Studs	N/A		N/A	N/A	
				N/A	N/A	

N1-002

2.4.4 Examination Category C-D, Pressure Retaining Bolting Greater Than 2 in. In Diameter

ITEM NO.	PARTS TO BE EXAMINED	EXAM METHOD	ALT. EXAM METHOD	EXAM REQUIRED/ FIG NO.	ACCEPTANCE CRITERIA	RELIEF REQUEST
C4.10	Pressure Vessel Bolts and Studs	VOL		IWC-2500-6	IWC-3000	
C4.20	Piping Bolts and Studs	N/A		N/A	N/A	
C4.30	Pump Bolts and Studs	N/A		N/A	N/A	
C4.40	Valve Bolts and Studs	N/A		N/A	N/A	

2.4.5 Examination Category C-F-1, Pressure Retaining Welds In Austenitic Stainless Steel or High Alloy Piping (Per Code Case N-408)

ITEM NO.	PARTS TO BE EXAMINED	EXAM METHOD	ALT. EXAM METHOD	EXAM REQUIRED/ FIG NO.	ACCEPTANCE CRITERIA	RELIEF REQUEST
C5.11	Circumferential Welds In Piping > NPS 4 And \geq 3/8 in. Nominal Wall Thickness	SUR & VOL		IWC-2500-7	IWC-3000	
C5.12	Longitudinal Welds In Piping >NPS 4 And \geq 3/8 in. Nominal Wall Thickness	SUR & VOL		IWC-2500-7	IWC-3000	
C5.21	Circumferential	SUR & VOL		IWC-2500-7	IWC-3000	
C5.22	Longitudinal	SUR & VOL		IWC-2500-7	IWC-3000	
C5.30	Socket Welds	SUR		IWC-2500-7	IWC-3000	

2.4.5 Examination Category C-F-1, Pressure Retaining Welds In
Austenitic Stainless Steel or High Alloy Piping (Per Code Case N-408) (Continued)

ITEM NO.	PARTS TO BE EXAMINED	EXAM METHOD	ALT. EXAM METHOD	EXAM REQUIRED/ FIG NO.	ACCEPTANCE CRITERIA	RELIEF REQUEST
C5.41	Circumferential Branch Connection Welds of Branch Piping \geq NPS 2	SUR		IWC-2500-9, to -13	IWC-3000	
C5.42	Longitudinal Branch Connection Welds of Branch Piping \geq NPS 2	SUR		IWC-2500-12 and -13	IWC-3000	

2.4.6 Examination Category C-F, Pressure Retaining Welds In Piping (Carbon or Low Alloy Steel)

ITEM NO.	PARTS TO BE EXAMINED	EXAM METHOD	ALT. EXAM METHOD	EXAM REQUIRED/ FIG NO.	ACCEPTANCE CRITERIA	RELIEF REQUEST
C5.11	Nominal Wall Thickness ≤ 1/2 in. Circumferential Piping Welds	SUR		IWC-2500-7	IWC-3000	
C5.12	Nominal Wall Thickness ≤ 1/2 in. Longitudinal Piping Welds	SUR		IWC-2500-7	IWC-3000	
C5.21	Nominal Wall Thickness ≥ 1/2 in. Circumferential Piping Welds	SUR		IWC-2500-7	IWC-3000	
C5.22	Nominal Wall Thickness ≥ 1/2 in/Longitudinal Piping Welds	SUR		IWC-2500-7	IWC-3000	
C5.31	Nominal Branch Pipe Size > 4 in. Circumferential Pipe Weld	SUR		IWC-2500-9 to 13, inclusive	IWC-3000	
C5.32	Nominal Branch Pipe Size > 4 in. Longitudinal Pipe Weld	SUR		IWC-2500-12, and -13	IWC-3000	NDE-7

(1) NOTE: Category C-F utilizes item numbers which are the same as those found in Category C-F-1. Category C-F will be limited to welds found on the Main Steam System ("SHP" line numbers) and Feedwater Systems ("WFPD" line numbers) only.

2.4.7 Examination Category C-G, Pressure Retaining Welds In Pumps And Valves

ITEM NO.	PARTS TO BE EXAMINED	EXAM METHOD	ALT. EXAM METHOD	EXAM REQUIRED/ FIG NO.	ACCEPTANCE CRITERIA	RELIEF REQUEST
C6.10	Pump Casing Welds	SUR		IWC-2500-8	IWC-3000	NDE-8 NDE-9
C6.20	Valve Body Welds	N/A		N/A	N/A	

NOTE: "N/A" in the EXAM. METHOD Column indicates that no applicable components are included at North Anna Unit 1.

2.4.8 Examination Category C-H, All Pressure Retaining Components

ITEM NO.	PARTS TO BE EXAMINED	EXAM METHOD	ALT. EXAM METHOD	TEST REQUIRED	ACCEPTANCE CRITERIA	RELIEF REQUEST
C7.10	Pressure Vessel Pressure Retaining Components	VIS, VT-2		FUNCTIONAL PER IWC-5221	IWC-3000	
C7.20	Pressure Vessel Pressure Retaining Components	VIS, VT-2		HYDROSTATIC PER IWC-5222	IWC-3000	SPT-8
C7.30	Piping Pressure Retaining Components	VIS, VT-2		FUNCTIONAL PER IWC-5221	IWC-3000	
C7.40	Piping Pressure Retaining Components	VIS, VT-2		HYDROSTATIC PER IWC-5222	IWC-3000	SPT-5,-6 SPT-7,-8 SPT-11
C7.50	Pump Pressure Retaining Components	VIS, VT-2		FUNCTIONAL PER IWC-5221	IWC-3000	
C7.60	Pump Pressure Retaining Components	VIS, VT-2		HYDROSTATIC PER IWC-5222	IWC-3000	
C7.70	Valve Pressure Retaining Components	VIS, VT-2		FUNCTIONAL PER IWC-5221	IWC-3000	

2.4.8 Examination Category C-H, All Pressure Retaining Components (Continued)

ITEM NO.	PARTS TO BE EXAMINED	EXAM METHOD	ALT. EXAM METHOD	TEST REQUIRED	ACCEPTANCE CRITERIA	RELIEF REQUEST
C7.80	Valve Pressure Retaining Components	VIS, VT-2		HYDROSTATIC PER IWC-5222	IWC-3000	SPT-5,-6 SPT-7,-8

2.5 ISI Class 3 Components - Program Summary

2.5.1 Examination Category D-A, Systems In Support of Reactor Shutdown Function

ITEM NO.	PARTS TO BE EXAMINED	EXAM METHOD	ALT. EXAM METHOD	TEST AND EXAM REQUIREMENTS	ACCEPTANCE CRITERIA	RELIEF REQUEST
D1.10	Pressure Retaining Components	VIS, VT-2		INSERVICE PER IWD-5221	IWD-3000	
D1.10	Pressure Retaining Components	VIS, VT-2		HYDROSTATIC PER IWD-5223	IWD-3000	
D1.20	Integral Attachment- Component Supports and Restraints	VIS, VT-3		IWD-2500-1	IWD-3000	
D1.30	Integral Attachment- Mechanical and Hydraulic Snubbers	VIS, VT-3		IWD-2500-1	IWD-3000	
D1.40	Integral Attachment- Spring Type Supports	VIS, VT-3		IWD-2500-1	IWD-3000	
D1.50	Integral Attachment- Constant Load Type Supports	VIS, VT-3		IWD-2500-1	IWD-3000	
D1.60	Integral Attachment- Shock Absorbers	VIS, VT-3		IWD-2500-1	IWD-3000	

2.5.2 Examination Category D-B, Systems In Support of Emergency Core Cooling, Containment Heat Removal, Atmosphere Cleanup, and Reactor Residual Heat Removal

ITEM NO.	PARTS TO BE EXAMINED	EXAM METHOD	ALT. EXAM METHOD	TEST AND EXAM REQUIREMENTS	ACCEPTANCE CRITERIA	RELIEF REQUEST
D2.10	Pressure Retaining Components	VIS, VT-2		INSERVICE PER IWD-5221	IWD-3000	
D2.10	Pressure Retaining Components	VIS, VT-2		HYDROSTATIC PER IWD-5222	IWD-3000	SPT-9
D2.20	Integral Attachment-Component Supports and Restraints	VIS, VT-3		IWD-2500-1	IWD-3000	NDE-10
D2.30	Integral Attachment-Mechanical and Hydraulic Snubbers	VIS, VT-3		IWC-2500-1	IWD-3000	NDE-10
D2.40	Integral Attachment-Spring Type Supports	VIS, VT-3		IWD-2500-1	IWD-3000	NDE-10
D2.50	Integral Attachment-Constant Load Type Supports	VIS, VT-3		IWD-2500-1	IWD-3000	NDE-10
D2.60	Integral Attachment-Shock Absorbers	VIS, VT-3		IWD-2500-1	IWD-3000	NDE-10

2.5.3 Examination Category D-C, Systems In Support of Residual Heat Removal From Spent Fuel Storage Pool

ITEM NO.	PARTS TO BE EXAMINED	EXAM METHOD	ALT. EXAM METHOD	TEST AND EXAM REQUIREMENTS	ACCEPTANCE CRITERIA	RELIEF REQUEST
D3.10	Pressure Retaining Components	VIS, VT-2		INSERVICE PER IWD-5221	IWD-3000	
D2.10	Pressure Retaining Components	VIS, VT-2		HYDROSTATIC PER IWD-5223	IWD-3000	
D3.20	Integral Attachment- Component Supports and Restraints	VIS, VT-3		IWD-2500-1	IWD-3000	
D3.30	Integral Attachment- Mechanical and Hydraulic Snubbers	VIS, VT-3		IWD-2500-1	IWD-3000	
D3.40	Integral Attachment- Spring Type Supports	VIS, VT-3		IWD-2500-1	IWD-3000	
D3.50	Integral Attachment- Constant Load Type Supports	VIS, VT-3		IWD-2500-1	IWD-3000	
D3.60	Integral Attachment- Shock Absorbers	VIS, VT-3		IWD-2500-1	IWD-3000	

2.6 Augmented Inspection Requirements on ISI Class 1, 2, or 3 Systems - Program Summary Table

ITEM NO.	COMPONENT DESCRIPTION	REFERENCE(S)	EXAM AND FREQUENCY
1.	REACTOR COOLANT PUMPS - FLYWHEEL	TECH. SPECS. 4.4.10.1.1 REG. GUIDE 1.14, REV. 1	UT IN PLACE AT APPROX. 3 YEAR INTERVALS. UT/PT (FLYWHEEL REMOVED) 10 YEAR INTERVALS.
2.	REACTOR COOLANT LOOP BYPASS LINES	UFSAR 3.6.2.3.1	UT/PT EXAM OF SELECTED WELDS EVERY 40 MONTHS.
3.	PRESSURIZER SPRAY PIPING IN THE LOWER CUBICLE BETWEEN FLOOR ELEVATIONS 262 FT. 10 IN. AND 272 FT. 6 IN.	UFSAR 3.6.2.3.2	UT/PT EXAM OF SELECTED WELDS EVERY 40 MONTHS
4.	MAIN STEAM POSTULATED BREAK LOCATIONS	UFSAR 3C.2.7	UT/PT OR RT EXAM OF 1/3 OF SELECTED WELDS EVERY 40 MONTHS, WITH 100% OF ALL WELDS COMPLETED BY THE END OF THE INTERVAL.
5.	FEEDWATER POSTULATED BREAK LOCATIONS	UFSAR 3C.2.7	UT/PT OR RT EXAM OF 1/3 OF SELECTED WELDS EVERY 40 MONTHS, WITH 100% OF ALL WELDS COMPLETED BY THE END OF THE INTERVAL.
6.	STEAM GENERATORS - SUPPORTS	TECH. SPECS. 4.4.10.1.2	VT-1 EVERY 40 MONTHS 1/3 OF THE MAIN MEMBER WELDS JOINING A572 MATERIAL.

2.6 Augmented Inspection Requirements on ISI Class 1, 2, or 3 Systems (Continued)

ITEM NO.	COMPONENT DESCRIPTION	REFERENCE(S)	EXAM AND FREQUENCY
7.	SERVICE WATER PIPE WALL THICKNESS MEASUREMENTS	STATION PT 1-PT-75.14	SEMI-ANNUAL UT THICKNESS AND DRY FILM PAINT THICKNESS.
8.	REACTOR VESSEL INCORE DETECTOR THIMBLE TUBES	NRCB 88-09	100% EDDY CURRENT EXAMINATION ON ALL INCORE DETECTOR THIMBLE TUBES IN SERVICE EACH REFUELING
9.	REACTOR COOLANT PIPING - THERMAL SLEEVES	LER 82-043 DATED 8/26/82	RT EVERY THIRD REFUELING OUTAGE.

ABBREVIATIONS USED

IEIN = NRC IE INFORMATION NOTICE
 LER = LICENSEE EVENT REPORT
 NRCB = NRC IE BULLETIN
 PT = PENETRANT TEST/EXAMINATION
 PT = PERIODIC TEST (REFERENCE)
 RG = NRC REGULATORY GUIDE
 RT = RADIOGRAPHY TEST/EXAMINATION
 UFSAR = UPDATED FINAL SAFETY ANALYSIS REPORT
 VT = VISUAL TEST/EXAMINATION

2.7 Relief Requests

2.7.1 NDE Series Relief Requests

RELIEF REQUEST NDE-1

(WITHDRAWN)

RELIEF REQUEST NDE-2

(WITHDRAWN)

RELIEF REQUEST NDE-3

I. IDENTIFICATION OF COMPONENTS

Threads in Flange

Reactor Vessel (1-RC-R-1)

<u>Drawing No.</u>	<u>Thread In Flange Mark No.</u>
11715-WMKS-RC-R-1.3	TIF-01 through TIF-58

II. IMPRACTICABLE CODE REQUIREMENTS

Section XI of the ASME Boiler and Pressure Vessel Code, 1983 Edition through Summer 1983 Addenda, Category B-G-1, Item No. B6.40 requires a volumetric examination of the Reactor Vessel Threads In Flange. Virginia Electric and Power Company is employing Table IWB-2412-1, Inspection Program B to schedule examinations.

Relief is requested from the examination frequency requirements specified in Table IWB-2412-1 for the reactor vessel threads in flange examination.

III. BASIS FOR RELIEF

Relief from the examination frequency requirements is requested based upon the following criteria:

- 1) Virginia Electric and Power Company currently schedules the reactor vessel flange threads examination to be performed in concurrence with the automated examination performed on the reactor vessel welds. This permits the examinations to be conducted with more sophisticated (i.e., digital, automated) ultrasonic techniques in lieu of manual techniques.
- 2) In order to accommodate the automated ultrasonic calibrations, the calibration block is currently being maintained by our Reactor Vessel-ISI contractor at their facility. To examine the percentage of threads in the flange specified in the second period by Table IWB-2413-1, it would be necessary to either schedule an automated ultrasonic examination solely to examine these threads or to fabricate a calibration block to perform manual ultrasonic

RELIEF REQUEST NDE-3
CONTINUED

examinations. Virginia Electric and Power Company does not believe that the cost of an additional automated examination is justified or that a manual examination would be as reliable as an automated examination for these threads.

IV. ALTERNATE PROVISIONS

An automated ultrasonic examination shall be performed on 50% of the threads in flange during the first period reactor vessel examination and the remaining 50% of the threads in flange during the end of interval reactor vessel examination.

RELIEF REQUEST NDE-4

I. IDENTIFICATION OF COMPONENTS

ISI Class 1 Pressure retaining welds in piping

II. IMPRACTICABLE CODE REQUIREMENTS

Section XI of the ASME Boiler and Pressure Vessel Code, 1983 Edition through Summer 1983 Addenda requires that notes 1(b) and 2 of Category B-J, table IWB-2500-1 be used in the selection of welds for examination.

III. BASIS FOR RELIEF

The first interval selection was based upon the 1974 Edition with Summer 1975 Addenda (74/S75) of ASME Section XI. As a result notes 1(b) and 2 cannot be applied without some programmatic additions and modifications. In addition, although stress and utilization calculations exist for North Anna Unit 1, no correlation exists with actual weld locations. Total reuse of the first interval plan is not desirable, since even though the 74/S75 requirements were met, distribution of welds selected did not equitably cover certain line functions and designs.

IV. ALTERNATE EXAMINATION

ISI Class 1 piping welds will be selected for examination such that 25% of the total number of welds are examined during the interval. The 25% sampling will include terminal ends as they appear on our plant isometrics as no corresponding stress calculations exist (ref. NUREG-0800, BTP 3.6.2-13). Terminal ends will include extremities of piping runs connected to vessels and pumps. Pipe integral attachments that act as rigid constraints to piping motion and thermal expansion shall have the first weld upstream and downstream of the integral attachment selected. In piping runs which are maintained pressurized during normal plant conditions for only a portion of the run, the first normally closed valve is a terminal end. The weld on the high pressure side of the valve will be included in the interval selection. Terminal end welds are identified in the second interval plan by the designation "Terminal End" in the comments column. The welds selected will be evenly distributed based upon line size, line function, and line design to the extent practicable.

These selected welds will be examined in all future successive inspection intervals to the extent allowed by code editions approved at that time.

RELIEF REQUEST NDE-5

I. IDENTIFICATION OF COMPONENTS

Pressure retaining welds in pump casings

Pump casings

Reactor Coolant Pumps: (1-RC-P-1A, -1B, -1C)

<u>Drawing No.</u>	<u>Weld No.</u>	<u>Casing Exam Identifier</u>
11715-WMKS-RC-P-1A.1	1	Case
11715-WMKS-RC-P-1B.1	1	Case
11715-WMKS-RC-P-1C.1	1	Case

II. IMPRACTICABLE CODE REQUIREMENTS

Section XI of the ASME Boiler and Pressure Vessel Code, 1983 Edition through Summer 1983 Addenda, Category B-L-1, Item No. B12.10 requires a volumetric examination to be performed on 100% of the pressure retaining welds in at least one pump in each group of pumps performing similar functions in the system (e.g., reactor coolant pumps). In addition, Category B-L-2, Item No. B12.20 requires a visual (VT-3) examination of one pump casing in each group of pumps performing similar functions.

III. BASIS FOR RELIEF

A. Pump Casing Weld

The North Anna Power Station Unit 1 reactor coolant pumps are Westinghouse Model 93 controlled leakage pumps. The Model 93 pump's casing is fabricated by welding two stainless steel castings together. Thus, there is one circumferential pressure boundary weld in the casing that is to be examined in accordance with Category B-L-1.

Since the installation of these pumps, it has been recognized that a volumetric examination of the casing welds is not practical when employing current ultrasonic techniques.

The physical properties of the stainless steel casting and weld material preclude a meaningful ultrasonic examination. The capability to examine these pump casing welds in the field did not exist until recently. In the spring of 1981, an examination was performed on one of the reactor coolant pumps at the R.E. Ginna plant using the miniature linear accelerator (MINAC), which was built under an EPRI sponsored

RELIEF REQUEST NDE-5
CONTINUED

program. This equipment has been made available to other utilities, and currently constitutes the only viable examination method for the volumetric examination of reactor coolant pump welds.

The volumetric examination method is radiographic and is performed by placing the MINAC inside the pump casing and placing film on the outside of the pump. To perform the examination, the pump must be completely disassembled, including removal of the diffuser adapter. This amount of disassembly is far beyond the amount of disassembly performed for normal maintenance. Insulation must also be removed from the exterior of the pump casing.

The examination has been performed at four different sites, all of which have the Westinghouse Model 93 pump. The MINAC examination was performed at Ginna in the spring of 1981, at Point Beach Unit 1 in the fall of 1981, at Turkey Point Unit 3 early in 1982 and at H. B. Robinson Unit 2 later in 1982. No problems with the welds were found at any of the sites. A review of the original radiographs of the Point Beach Unit 1 pump was performed prior to the MINAC examination, and all the landmarks found were identified during field examination with no apparent change.

The successful performance of this volumetric examination using the MINAC at four different sites demonstrates that the method is capable of satisfying ASME Section XI examination requirements. However, the performance of the examination has shown there is a relatively high radiation exposure associated with it. The total exposure associated with insulation removal, disassembly, examination and reassembly of the pump has averaged about 40 man-rem per pump.

There have been no defects identified by the four successful examinations performed on these pumps to date. Several unsuccessful attempts have been made to examine these welds at Virginia Power's reactors: a volumetric examination was attempted at North Anna in 1982. A radioactive source was placed within the pump casing and film around the outside. The developed film did not meet the density requirements for an acceptable examination. This examination was attempted twice at Surry. Both examinations yielded similar results.

B. Pump Casing

The pump casing examinations are also not justified from a cost/benefit perspective. The pump disassembly, examination and reassembly is estimated to cost \$750,000.

RELIEF REQUEST NDE-5
CONTINUED

IV. ALTERNATE EXAMINATION

A visual examination of the external surfaces of one pump's casing weld and a surface examination of the weld to the extent practicable of the external casing weld of one pump will be performed to the extent and frequency of Category B-L-2 in lieu of the required Section XI examinations.

NOTE: Similar relief was submitted by letter dated March 30, 1988 (corrected), serial no. 86-796B, for North Anna Unit 1, interval 1 and approved by NRC letter dated July 17, 1987, serial no. 87-443.

RELIEF REQUEST NDE-6

I. IDENTIFICATION OF COMPONENTS

ISI Class 1 Valve Bodies Exceeding 4 in. Nominal Pipe Size

II. IMPRACTICABLE CODE REQUIREMENTS

Section XI of the ASME Boiler and Pressure Vessel Code, 1983 Edition through Summer 1983 Addenda, Category B-M-2, Item No. B12.50, requires a visual examination (VT-3) be performed on the internal pressure boundary surfaces of one valve in each group of valves that are the same construction design and manufacturing method, and that perform similar functions in the system.

Because these examinations must be met whether or not the valves have to be disassembled for maintenance, this requirement is considered impractical.

III. BASIS FOR RELIEF

The requirement to disassemble primary system valves for the sole purpose of performing a visual examination of the internal pressure boundary surfaces has a very small potential of increasing plant safety margins and a very disproportionate impact on expenditures of plant manpower and radiation exposure.

The ISI Class 1 systems at North Anna Unit 1 include valves which vary in size, design and manufacturer, but all are produced from either cast stainless steel or cast carbon steel. None of the valve bodies are welded.

The performance of both carbon and stainless cast valve bodies has been excellent in Pressurized Water Reactor (PWR) applications. Based on this experience and both industry and regulatory acceptance of these alloys, continued excellent service performance is anticipated.

A more practical approach is to examine the internal pressure boundary of only those valves that require disassembly for maintenance purposes. This methodology would provide a modified sampling program to that required by Section XI while significantly reducing radiation exposure to plant personnel.

Virginia Electric and Power Company feels this approach would provide a reasonable level of assurance that the integrity of the primary system valves is being maintained.

RELIEF REQUEST NDE-6
CONTINUED

IV. ALTERNATE EXAMINATION

The visual examination of the internal pressure boundary surfaces will be performed on one valve within each group of valves that are of the same size, constructional design (such as globe, gate or check valves), and manufacturing method, and that perform similar functions in the system (such as containment isolation and system over protection), to the extent practical, when a valve is disassembled for maintenance purposes.

The examination will be done once during the inspection interval.

NOTE: Similar relief was submitted by letter dated March 30, 1988 (corrected), serial no. 86-796B, for North Anna Unit 1, interval 1 and approved by NRC letter dated July 17, 1987.

RELIEF REQUEST NDE-7

I. IDENTIFICATION OF COMPONENTS

Branch connection welds - Main steam relief headers

<u>Drawing No.</u>	<u>Weld Nos.</u>
11715-WMKS-101A-1	SW-52 to SW-56
11715-WMKS-101A-2 and SW-40W to SW-41W	SW-15 to SW-17
11715-WMKS-101A-3 and SW-18W	SW-32W to SW-35W

See Detail A and Section B-B of each drawing.

II. IMPRACTICABLE CODE REQUIREMENTS

Section XI of the ASME Boiler and Pressure Vessel Code, 1983 Edition through Summer 1983 Addenda, Category C-F-2, Item No. C5.31 requires circumferential pipe branch connection welds be surface examined.

III. BASIS FOR RELIEF

The design of the main steam relief header branch connection welds calls for the use of a reinforcement pad. These pads are fillet welded and completely encase the branch connection welds.

IV. ALTERNATE PROVISIONS

A surface examination of the reinforcement pad's fillet welds associated with one branch connection weld will be performed during the interval.

RELIEF REQUEST NDE-8

I. IDENTIFICATION OF COMPONENTS

Pump Casing Welds

Outside Recirculation Spray Pumps (1-RS-P-2A and 1-RS-P-2B)

<u>Drawing No.</u>	<u>Weld Nos.</u>
11715-WMKS-RS-P-2A	SW-1, SW-2, SW-3 LS-6, LS-7, LS-8 LS-9 (Partial Access) LS-10 (Partial Access)
11715-WMKS-RS-P-2B	SW-1, SW-2, SW-3 LS-6, LS-7, LS-8 LS-9 (Partial Access) LS-10 (Partial Access)

II. IMPRACTICABLE CODE REQUIREMENTS

Section XI of the ASME Boiler and Pressure Vessel Code, 1983 Edition through Summer 1983 Addenda, Category C-G, Item Number C6.10, requires pump casing welds to have a surface examination each inspection interval. A surface examination of all of the pumps casing welds is not practicable.

III. BASIS FOR RELIEF

Each of the two outside recirculation spray pump casings have a total of five circumferential welds and five longitudinal welds. Three of the circumferential welds (SW-1, SW-2 and SW-3), and three of the longitudinal welds (LS-6, LS-7 and LS-8) are completely encased in concrete and are not accessible for examination from the outside diameter (O.D.). Of the remaining two longitudinal welds, one weld is partially encased in concrete (LS-9) and one weld is partially covered by a vibration plate (LS-10). O.D. examinations can be performed on both of these longitudinal welds. The remaining two circumferential welds are completely accessible for examinations from the O.D. Surface examinations from the Inside Diameter (I.D.) are not a practicable alternative. Access to the inside of the pump casings is limited by physical size (24 inch outside diameter), the pump shaft, and the pump shaft support obstructions.

RELIEF REQUEST NDE-8
CONTINUED

IV. ALTERNATE PROVISIONS

A surface examination of the accessible portions of the circumferential and longitudinal welds will be performed to the extent and frequency described in IWC-2500. A remote visual examination (VT-1) of the I.D. of the pump casing welds will be performed only if the pump is disassembled for maintenance.

RELIEF REQUEST NDE-9

I. IDENTIFICATION OF COMPONENTS

Pump Casing Welds

Low Head Safety Injection Pumps (1-SI-P-1A and 1-SI-P-1B)

<u>Drawing No.</u>	<u>Weld Nos.</u>
11715-WMKS-SI-P-1A	1, 2, 3 LS-1, LS-2, LS-3 LS-4 (Partial Access) LS-5 (Partial Access)
11715-WMKS-SI-P-1B	1, 2, 3 LS-1, LS-2, LS-3 LS-4 (Partial Access) LS-5 (Partial Access)

II. IMPRACTICABLE CODE REQUIREMENTS

Section XI of the ASME Boiler and Pressure Vessel Code, 1983 Edition through Summer 1983 Addenda, Category C-G, Item Number C6.10, requires pump casing welds to have a surface examination each inspection interval. A surface examination of all of the pumps casing welds is not practicable.

III. BASIS FOR RELIEF

Each of the two low head safety injection pump casings have a total of five circumferential welds and five longitudinal welds. Three of the circumferential welds (1,2 and 3) and three of the longitudinal welds (LS-1, LS-2 and LS-3) are completely encased in concrete and are not accessible for examination. Of the remaining two longitudinal welds, one weld is partially encased in concrete (LS-4) and one weld is partially covered by a vibration plate (LS-5). Partial Outside Diameter (O.D.) examinations can be performed on both of these longitudinal welds. The remaining two circumferential welds are completely accessible for examinations from the O.D. Surface examinations from the Inside Diameter (I.D.) are not a practicable alternative. Access to the inside of the pump casings is limited by physical size is limited by physical size (24 inch outside diameter), the pump shaft, and the pump shaft supports.

IV. ALTERNATE PROVISIONS

A surface examination of the accessible portions of circumferential and accessible longitudinal welds will be performed to the extent and frequency described in IWC-2500. A remote visual examination (VT-1) of the I.D. of the pump casing welds will be performed only if the pump is disassembled for maintenance.

RELIEF REQUEST NDE-10

(WITHDRAWN)

RELIEF REQUEST NDE-11

I. IDENTIFICATION OF COMPONENTS

Ultrasonic calibration blocks

II. IMPRACTICABLE CODE REQUIREMENTS

Section XI of the ASME Boiler and Pressure Vessel Code, 1983 Edition through Summer 1983 Addenda, gives specific requirements for the fabrication of ultrasonic calibration blocks. Specifically, paragraph IWA-2232(a) and IWA-2232(c)(4)

III. BASIS FOR RELIEF

North Anna Power Station was constructed prior to the issuance and adoption of ASME Section XI. Therefore, ultrasonic calibration blocks were fabricated before the guidelines of ASME Section XI were developed and approved. Meeting the requirements of IWA-2232(a) and IWA-2232(c)(4) of the 1986 Code would require us to manufacture new calibration blocks. Using the existing calibration blocks allows us to correlate ultrasonic data from the first interval inspections as required by IWA-1400(h).

IV. ALTERNATE PROVISIONS

The existing ultrasonic calibration blocks will be used for the second inspection interval examinations in lieu of current code requirements. In addition, Code Case N-461, Alternative Rules for Piping Calibration Block Thickness, will be used as necessary.

Note: It is our understanding that Code Case N-461 is scheduled for approval in Regulatory Guide 1.147 Revision 8. Any limitations or modifications to this Code Case as indicated in the Regulatory Guide shall be adhered to.

RELIEF REQUEST NDE-12

I. IDENTIFICATION OF COMPONENTS

ISI Class 1 and Class 2 Welds

II. IMPRACTICABLE CODE REQUIREMENTS

Section XI of the ASME Boiler and Pressure Vessel Code, 1983 Edition through Summer 1983 Addenda, requires that the entire volume or area of a weld be examined before credit of examination can be given.

III. BASIS FOR RELIEF

Throughout the ISI Class 1 and ISI Class 2 systems situations exist where the entire examination volume or area cannot be examined due to interference by another component or part geometry.

IV. ALTERNATE PROVISIONS

Code Case N-460 alternative examination coverage for Class 1 and Class 2 welds, will be utilized in its entirety for determination of examination credit.

Note: It is our understanding that Code Case N-460 is scheduled for approval in Regulatory Guide 1.147 Revision 8. Any limitations or modifications to this Code Case as indicated in the Regulatory Guide shall be adhered to.

RELIEF REQUEST NDE-13

I. IDENTIFICATION OF COMPONENTS

ISI Class 1 and 2 Piping, Vessel and Component Welds

II. IMPRACTICABLE CODE REQUIREMENTS

Section XI of the ASME Boiler and Pressure Vessel Code, 1983 Edition through Summer 1983 Addenda, IWA-2600, weld reference system.

III. BASIS FOR RELIEF

The original construction code used at North Anna Power Station, ANSI B31.7, 1969 Edition, did not establish a weld reference system. Immediate establishment of a weld reference system cannot be practically attained within the scope and schedule of existing outages.

IV. ALTERNATE PROVISIONS

North Anna Unit 1 has recently updated its weld isometrics, providing a detailed identification of location. It is our intention to use these drawings for tracking and locating welds.

In addition, as welds requiring volumetric examinations are examined a reference will be established for each weld, indicating a zero point and direction of examination. Welds which contain recordable indications (RI) shall be marked to ensure location of the indication, using appropriate reference marks. This reference system and marks will be permanently fixed on the weld.

RELIEF REQUEST NDE-14

I. IDENTIFICATION OF COMPONENTS

Pressure Retaining Welds in the Reactor Vessel and Vessel Nozzle area examined by the automated vessel tool inspection device.

II. IMPRACTICABLE CODE REQUIREMENTS

Section XI of the ASME Boiler and Pressure Vessel Code, 1983 Edition through Summer 1983 Addenda, IWA-2600, weld reference system.

III. BASIS FOR RELIEF

The automated tool establishes its reference point using an existing zero reference in the reactor vessel. This point allows the device to repeat examination locations without the necessity of any other reference systems. It accomplishes this by the use of an electronic encoder system which provides for sufficient repeatability.

IV. ALTERNATE PROVISIONS

The automated vessel tool examinations will continue to establish its reference system based upon the existing zero reference. No other system is planned or deemed necessary.

RELIEF REQUEST NDE-15

I. IDENTIFICATION OF COMPONENTS

Nozzle Inner Radius Sections

Steam Generators: (1-RC-E-1A, 1-RC-E-1B, 1-RC-E-1C)

<u>Drawing No.</u>	<u>Inner Radius Identification No.</u>
11715-WMKS-RC-E-1A.2 (Steam Generator A)	11NIR and 12NIR (ISI Class 1)
11715-WMKS-RC-E-1B.2 (Steam Generator B)	11NIR and 12NIR (ISI Class 1)
11715-WMKS-RC-E-1C.2 (Steam Generator C)	11NIR and 12NIR (ISI Class 1)

II. IMPRACTICABLE CODE REQUIREMENTS

Section XI of the ASME Boiler and Pressure Vessel Code, 1983 Edition through Summer 1983 Addenda, Category B-D, Item No. B3.140, requires the nozzle inside radius sections of the Steam Generators to be volumetrically examined.

Relief is requested from the volumetric examination requirements of the nozzle inner radii for the Steam Generator channel head nozzles.

III. BASIS FOR RELIEF

The only viable ultrasonic technique currently available to examine nozzle inner radii that we know of involves the fabrication of calibration blocks that closely simulates the O.D. and I.D. nozzle geometry. This is necessary so that search units can be produced that will interrogate the inner radius section at precise angles. Also, in order to obtain meaningful results, the nozzle material grain structure must be such that an adequate signal-to-noise ratio can be obtained over a long metal path distance. For nozzles with a complex O.D. profile, examination personnel need training on the proper placement and manipulation of the search unit.

RELIEF REQUEST NDE-15
CONTINUED

The Class 1 nozzles on the North Anna Unit 1 Steam Generators are integrally cast into the channel head. Therefore, the nozzles contain examination limitations such as an irregular O.D. profile, rough surface condition and attenuative grain structure. Due to the above, we believe that a full scale mock-up of the nozzle would be necessary to develop a viable inner radius technique and to provide adequate training for examination personnel.

The Unit 1 Steam Generators are scheduled to be replaced in the second period of Interval 2 with generators that contain forged channel heads. Calibration blocks have been ordered to facilitate examination of the replacement generator channel head nozzle inner radii.

IV. ALTERNATE EXAMINATION

As an alternative to the Section XI required volumetric examination of the Steam Generators six Category B-D nozzle inside radius sections (11NIR and 12NIR on 1-RC-E-1A,-1B and -1C), the areas will be visually examined (VT-1) from the nozzle I.D. using direct or remote techniques per the schedule shown in Table IWB-2412-1, Inspection Program B, up until the time that the Steam Generators are replaced.

RELIEF REQUEST NDE-16

WITHDRAWN

RELIEF REQUEST NDE-17

I. IDENTIFICATION OF COMPONENTS

Nozzle-to-Vessel Welds
Nozzle Inner Radius Section

Pressurizer: (1-RC-E-2)

Drawing No.

11715-WMKS-RC-E-2

Weld No.

9
3NIR

II. IMPRACTICABLE CODE REQUIREMENTS

Section XI of the ASME Boiler and Pressure Vessel Code, 1983 Edition through Summer 1983 Addendum, requires in Category B-D, Item No. B3.110 and B3.120, that the pressurizer surge line nozzle-to-vessel weld and nozzle inside radius section be volumetrically examined. Relief is requested from these requirements.

III. BASIS FOR RELIEF

The North Anna Unit 1 pressurizer surge line nozzle is surrounded by 78 heater penetrations (see attached photograph and drawings). Engineering recommends that the heater cables be disconnected prior to the removal of insulation. This recommendation is due to the possibility of damage to the heater element connections if the insulation is removed while the cables are connected.

Based upon the most recent survey of the applicable area, the dose rate is 500MR in the general area, 900MR at one foot and 3000 to 3500 MR contact. Based upon estimates provided by site Electrical Maintenance, Insulation Removal, and ISI/NDE, it would require ten man hours to disconnect and reconnect the heater cables, four man hours to remove and reinstall the reflective insulation and seven man hours to prepare and examine the nozzle-to-vessel weld and nozzle inside radius section. The resulting dose estimate for these examinations is 15.8 man rem.

RELIEF REQUEST NDE-17
CONTINUED

Based upon a review of the fabrication drawings, the estimated percentage of the required volume that could be examined on the pressurizer surge line nozzle-to-vessel weld (9) is as follows:

<u>EXAMINATION ANGLE</u>	<u>PERCENTAGE EXAMINED</u>
45 Degrees	60%
60 Degrees	40%
0 Degrees	80%

The examination coverage of the nozzle inside radius section (9NIR) would be somewhat larger values, however we feel that the confined access to the nozzle as a result of the pressurizer skirt, surge line piping and heater penetrations, and area dose rates would result in only a "best effort" examination in either case. Therefore, it is felt that the gain in system integrity is not commensurate with the exposure received from the examinations.

IV. ALTERNATE EXAMINATION

A visual (VT-2) examination of the pressurizer surge line nozzle-to-vessel weld will be performed during the normally scheduled system leakage test each refueling. In addition, Technical Specifications require that the Reactor Coolant System Leak Rate be limited to one gallon per minute unidentified leakage. This value is calculated at least once per 72 hours. Additionally, the containment atmosphere particulate radioactivity is monitored every 12 hours. No additional alternative requirements are deemed necessary.

RELIEF REQUEST NDE-18

I. Identification of Components

System: Chemical and Volume Control (CH)
Component: Regenerative Heat Exchanger (1-CH-E-3)

<u>Welds/Components</u>	<u>Description</u>	<u>Code Item#Class</u>
3	tubesheet-to-head	B2.601
7	tubesheet-to-head	B2.601
11	tubesheet-to-head	B2.601
4	circumferential head	B2.511
8	circumferential head	B2.511
12	circumferential head	B2.511
13	nozzle-to-vessel	B3.1501
14	nozzle-to-vessel	B3.1501
15	nozzle-to-vessel	B3.1501
16	nozzle-to-vessel	B3.1501
17	nozzle-to-vessel	B3.1501
18	nozzle-to-vessel	B3.1501
13NIR	nozzle inside radius	B3.1601
14NIR	nozzle inside radius	B3.1601
15NIR	nozzle inside radius	B3.1601
16NIR	nozzle inside radius	B3.1601
17NIR	nozzle inside radius	B3.1601
18NIR	nozzle inside radius	B3.1601
WS-1	welded attachment	B8.401
WS-2	welded attachment	B8.40
WS-3	welded attachment	B8.401
WS-4	welded attachment	B8.401
WS-5	welded attachment	B8.401
WS-6	welded attachment	B8.401
1	circumferential head	C1.202
5	circumferential head	C1.202
9	circumferential head	C1.202
2	tubesheet-to-shell	C1.302
6	tubesheet-to-shell	C1.302
10	tubesheet-to-shell	C1.302

(Drawing attached)

II. Impractical Code Requirements

Examination Categories B-B, B-D (Inspection Program B), B-H, and C-A require that volumetric and surface examinations be performed as indicated by the Code item numbers above.

III. Basis For Relief

The regenerative heat exchanger (1-CH-E-3) provides preheat for the normal charging water going into the reactor coolant system (RCS). The preheat is derived from normal letdown water coming from the RCS. Charging and letdown constitute the normal chemical and volume control within the RCS. The heat exchanger

N1-002

PENDING

V.P. LETTER NO. 93-018	DATE 2/16/93
2-73	
NRC LETTER NO.	DATE

Rev. 4
11/93

RELIEF REQUEST NDE-18
CONTINUED

itself is actually three heat exchangers in series interconnected with piping. This fact was previously utilized in limiting examinations to one of the heat exchangers as allowed by the Code. The heat exchanger has an outside shell diameter of 9.55 inches. The shells were manufactured with ASTM A351 CF8 type material. The heads were manufactured with ASTM A240 TP304 material. The 3 inch nozzle necks were manufactured with ASTM A182 F304 material. Until very recently the regenerative heat exchanger was entirely classified ASME Class 2 for inservice inspection activities. However, a reanalysis changed the classification of the letdown side of the heat exchanger to ASME Class 1. This action significantly increases the examination requirements associated with this heat exchanger. Nozzles, which were previously exempt under Class 2 requirements are now required to be examined. Additionally, all Class 1 nozzles are required to be examined, and the examinations are not limited to one heat exchanger.

The nozzle-to-vessel welds and nozzle inside radius sections for this vessel were not designed for ultrasonic examination from the outside diameter of the vessel. The small diameter of the vessel and nozzles along with the cast stainless steel vessel shell prevents a meaningful ultrasonic examination of these components.

The Code required volumetric examination on the vessel head circumferential welds is limited due to the weld crown, radius of the closure caps, and the nozzles. The Code required volumetric examination of the tubesheet welds is limited by the weld crown and is obstructed by a support clamp. This clamp must be mechanically removed prior to the welds' examination. Additionally weld 11 is partially obscured by the six integral attachments, which are additionally themselves butted up against a clamp. It is estimated that between 21 and 42 percent of the circumferential welds could be examined, and 42 percent of the tubesheet welds could be examined, if the clamps are removed. Weld 11 would be significantly less due to the integral attachment location. Previous partial examinations completed on these welds have identified no problems.

An ALARA evaluation has been conducted on each activity associated with these examinations. A table is provided documenting these results. It is estimated that more than 26 man-rem will be required to complete these examinations over the interval. This estimate assumes optimum inspection and preparation times. If difficulties are encountered, a corresponding increase in dose would be expected. Shielding is not considered practical since the source of radiation is the component receiving the examinations. Considering the examination limitations previously discussed, expending this much dose is deemed impractical.

N1-002

PENDING

2-74

V.P. LETTER NO. 93-018	DATE 2/16/93	Rev. 4
NRC LETTER NO. _____	DATE _____	11/93

RELIEF REQUEST NDE-18
CONTINUED

IV. Alternate Requirements

Technical Specifications requires that the Reactor Coolant System Leak Rate be limited to 1 gallon per minute unidentified leakage. This value is calculated at least once per 72 hours. Additionally, the containment atmosphere particulate radioactivity is monitored every 12 hours. As a result, new leakage is rapidly identified and located during operation. Leakage identified on this component can be easily isolated by two upstream valves with manual operation from within the control room. Additionally, the valves receive an automatic control signal to close on inventory loss based on pressurizer level. However, these valves could not be used as the Class 1 boundary valves due to their nonsafety-related actuation. Correspondingly, as a result of the reclassification to Class 1, this component will receive a system leakage test prior to start up after each refueling outage. During this system leakage test the component will receive a visual (VT-2) examination. The support structure will receive a visual (VT-3) examination to the extent required by the Code without insulation removal.

PENDING

V.P. LETTER NO.	93-018	DATE	2/16/93
NRC LETTER NO.		DATE	

**1-CH-E-3 EXAMINATIONS
MANREM ESTIMATE**

<u>Work Task</u>	<u>Man Hours(hrs)</u>	<u>Dose Rate (R/hr)</u>	<u>Manrem</u>
Insulation removal/install	5.3	0.500	2.650
Scaffolding install/removal	1.0	0.350	0.350
Clamp removal/install	2.0	1.000	2.000
Weld Prep	3.5	1.000	3.500
HP coverage	31.0	0.010	0.310
Nozzle-to-vessel inspection (UT)	6.0	1.000	6.000
Nozzle inside radius inspection (UT)	4.5	1.000	4.500
Circumferential/ Tubesheet inspection (UT)	4.0	1.000	4.000
Welded Attachment inspection (PT)	3.0	1.000	<u>3.000</u>

Total Estimate = 26.310

RADIOLOGICAL SURVEY MAP AND RECORD

(Rev 0)

Location Regenerative Heat Exchanger Cube Containment 241 Date 5/20/89 Time 0230

PURPOSE: Routine Non-Routine RWP, RWP # 89-2027 Reactor Power: #1 0 %
 #2 100 %
 'E: Gamma Beta Neutron Smear Air Sample

Instrument Model	Serial #	<input type="checkbox"/> All smears < 1000 DPM/100 cm ² except as noted on map or smear worksheet <input type="checkbox"/> All smears < 1000 DPM/100 cm ² <input checked="" type="checkbox"/> All Gamma readings in mR/hr <input type="checkbox"/> Air particulate + I ₂ < 25% MPC <input type="checkbox"/> All Beta readings in mrad/hr <input type="checkbox"/> _____ <input type="checkbox"/> All Neutron readings in mrem/hr <input type="checkbox"/> _____ <input type="checkbox"/> _____
RU-2A	3114	

Comments: SURVEY TAKEN AFTER REMOVAL OF INSULATION FROM BOTTOM ELEMENT

Survey Team Dose (SRD and/or calculated after survey): 0.080 man-rem RWP # Survey Performed Under: 89-2027
 Survey Performed By: Don Keata Reviewed By: [Signature] Date: 5/20/89

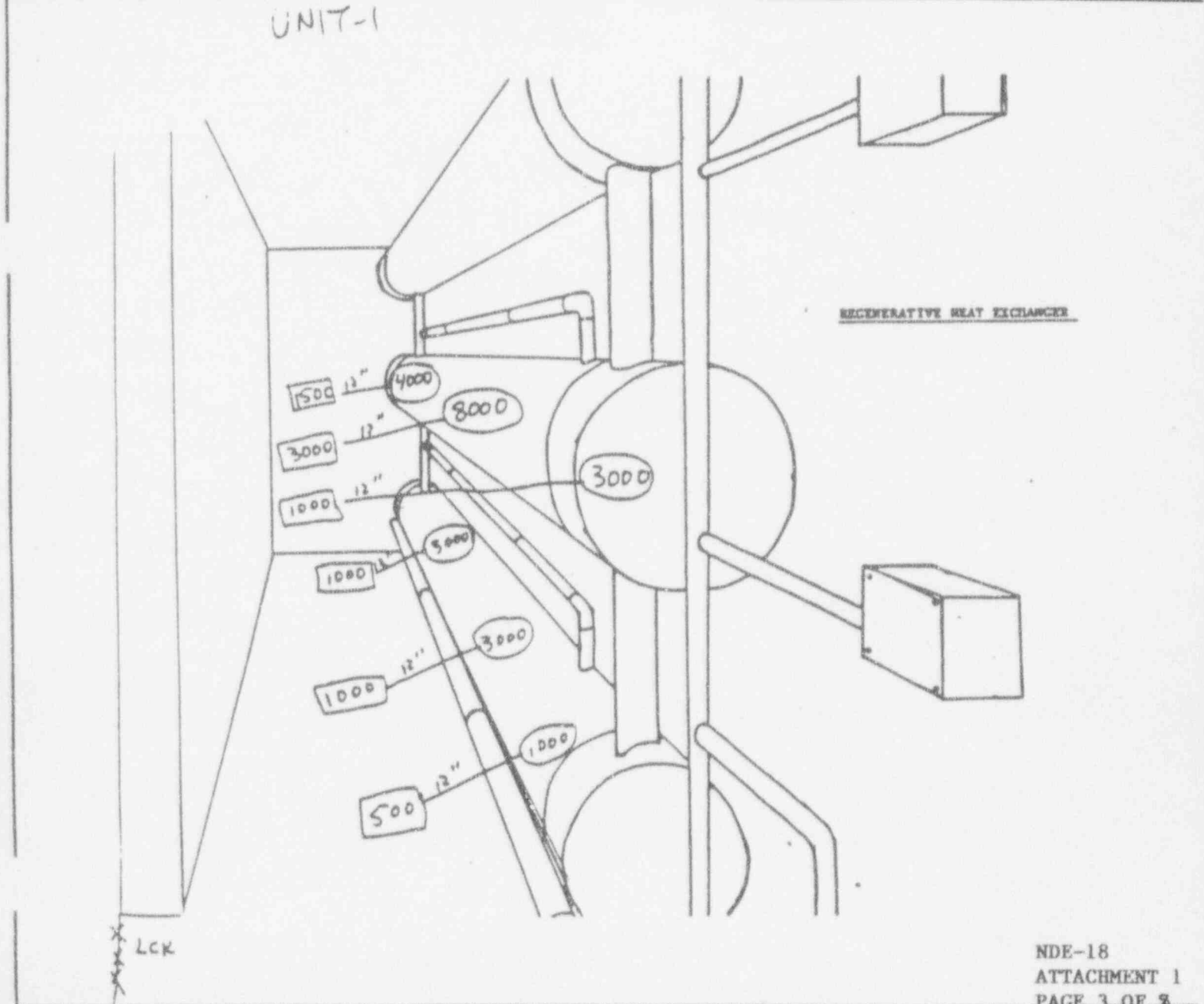

RADIOLOGICAL SURVEY MAP AND RECORD

Form HP-8.0.12-1
(Rev 0)

Location Regenerative Heat Exchanger Cube Containment 241 Date 5/28/89 Time 1115

PURPOSE: Routine Non-Routine RWP, RWP # F9-2027 Reactor Power: #1 0 #2 100

PE: Gamma Beta Neutron Smear Air Sample

Instrument Model	Serial #	<input checked="" type="checkbox"/> All smears < 1000 DPM/100 cm ² except as noted on map or smear worksheet <input checked="" type="checkbox"/> All smears < 1000 DPM/100 cm ² * F-25-P1
tele	31497	<input checked="" type="checkbox"/> All Gamma readings in mR/hr
Rm-14	2017	<input checked="" type="checkbox"/> All Beta readings in mrad/hr
		<input type="checkbox"/> Air particulate + I ₂ < 25% MPC
		<input type="checkbox"/> All Neutron readings in mrem/hr
		<input type="checkbox"/> _____
		<input type="checkbox"/> _____

Comments: LT ON Regen Hx weld #12

Survey Team Dose (SRD and/or calculated after survey): .070 man-rem RWP # Survey Performed Under: F9-2027

Survey Performed By Jerry Caldwell Reviewed By _____ Date _____

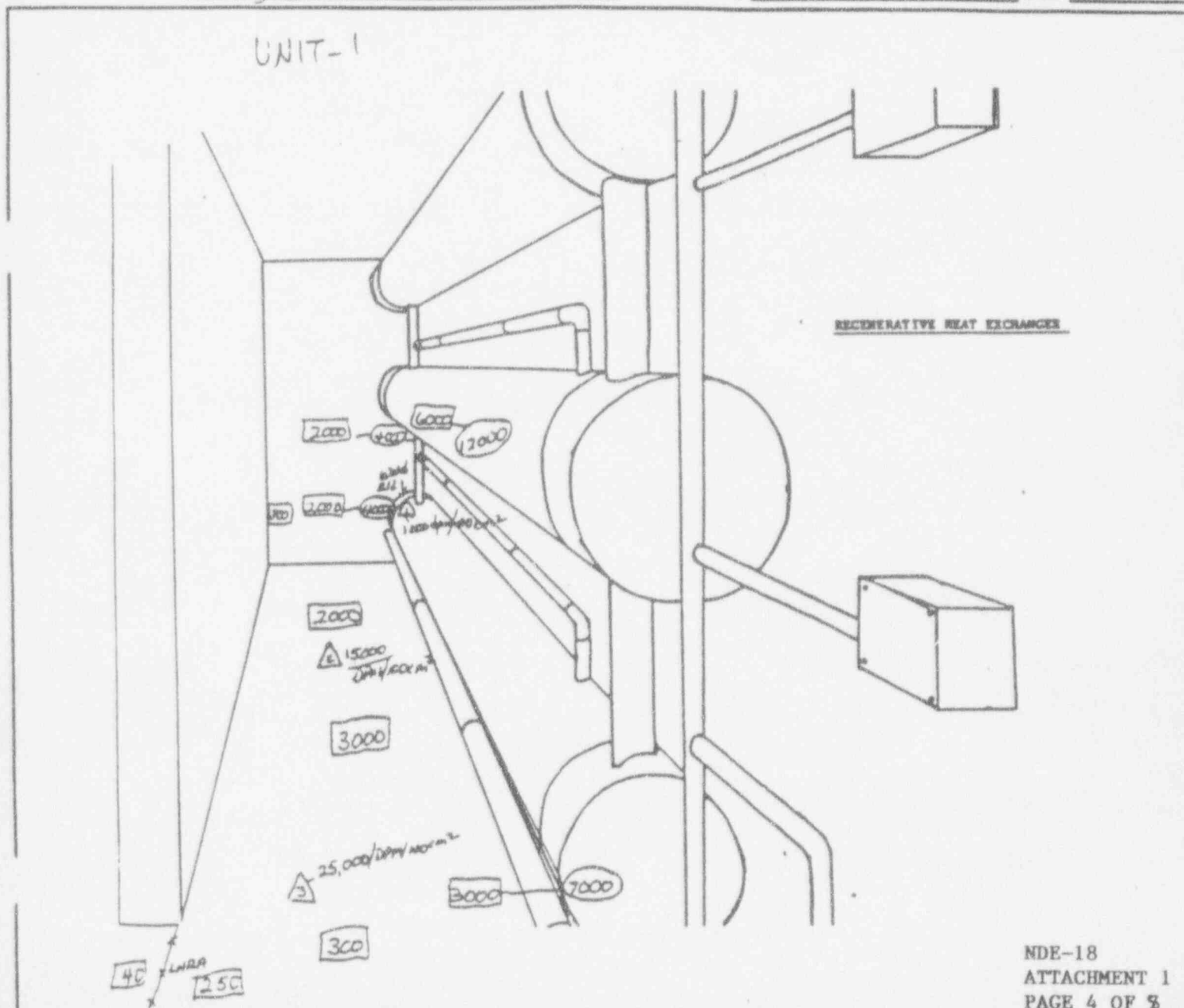

NDE-18
ATTACHMENT 1
PAGE 4 OF 8

UNIT I

RADIOLOGICAL SURVEY MAP AND RECORD

Location Regenerative Heat Exchanger Cube Containment 241' Date 5-10-89 Time 1015

PROSE: Routine Non-Routine RWP, RWP # 89-2027 Reactor Power: #1 0 %

PE: Gamma Beta Neutron Smear Air Sample #2 30 %

Instrument Model	Serial #		
RO-2A	3114	<input checked="" type="checkbox"/> All smears < 1000 DPM/100 cm ² except as noted on map or smear worksheet	
RM-14	2683	<input type="checkbox"/> All smears < 1000 DPM/100 cm ²	<input checked="" type="checkbox"/> All Gamma readings in mR/hr
		<input type="checkbox"/> Air particulate + I ₂ < 25% MPC	<input type="checkbox"/> All Beta readings in mrad/hr
		<input type="checkbox"/> _____	<input type="checkbox"/> All Neutron readings in mrem/hr
		<input type="checkbox"/> _____	<input type="checkbox"/> _____

Comments: G/A Readings are @ 12" from "Hot Spots or contact"
Readings - Dose rates about the same at Head, waist
and knee Areas

Survey Team Dose (SRD and/or calculated after survey): 0.090 man-rem RWP # Survey Performed Under: 89-2027

Survey Performed By: Paul Hartman Reviewed By: John P. Hill Date 5-10-89

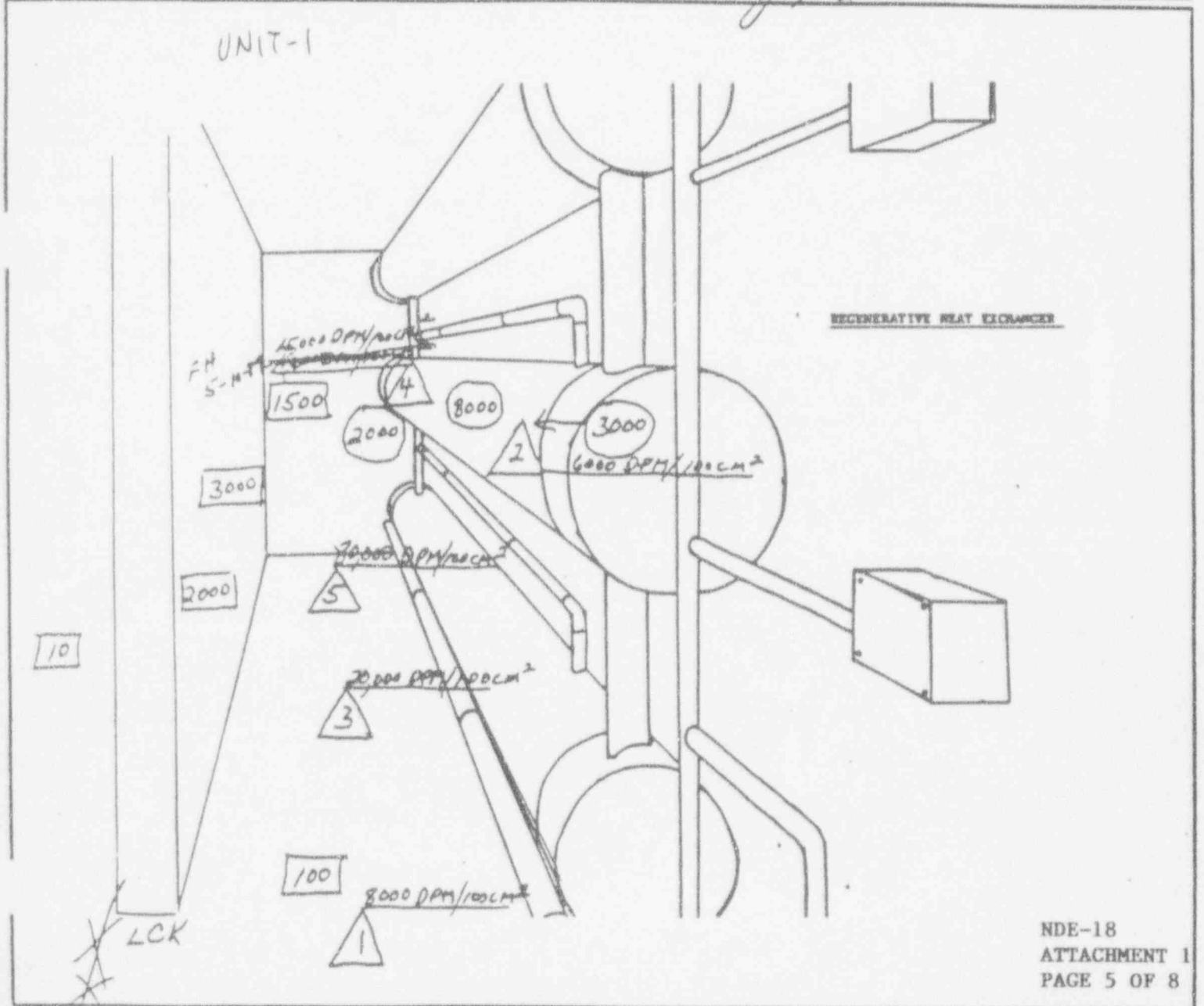

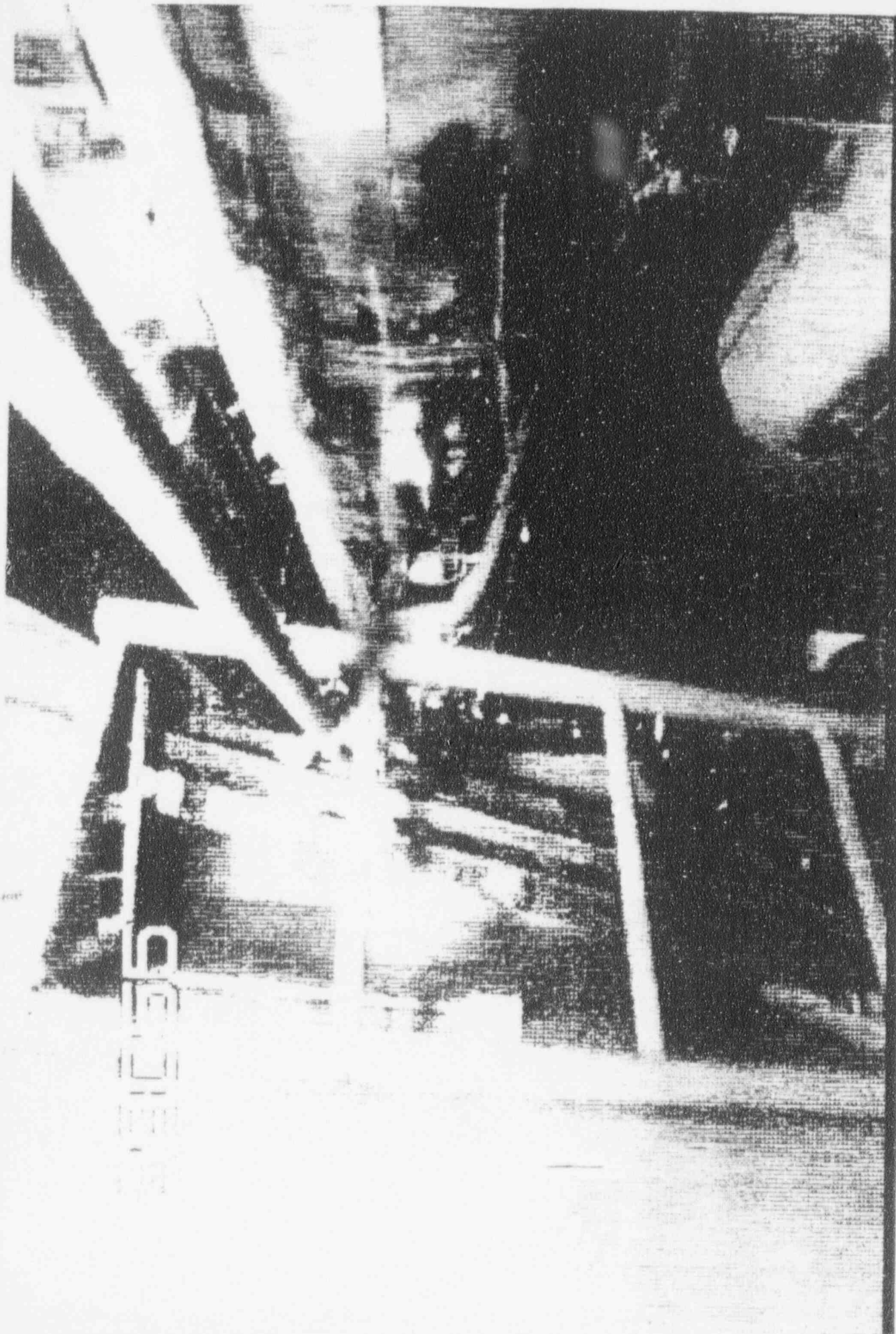

UNIT 1 REGENERATIVE HEAT EXCHANGER CURBE

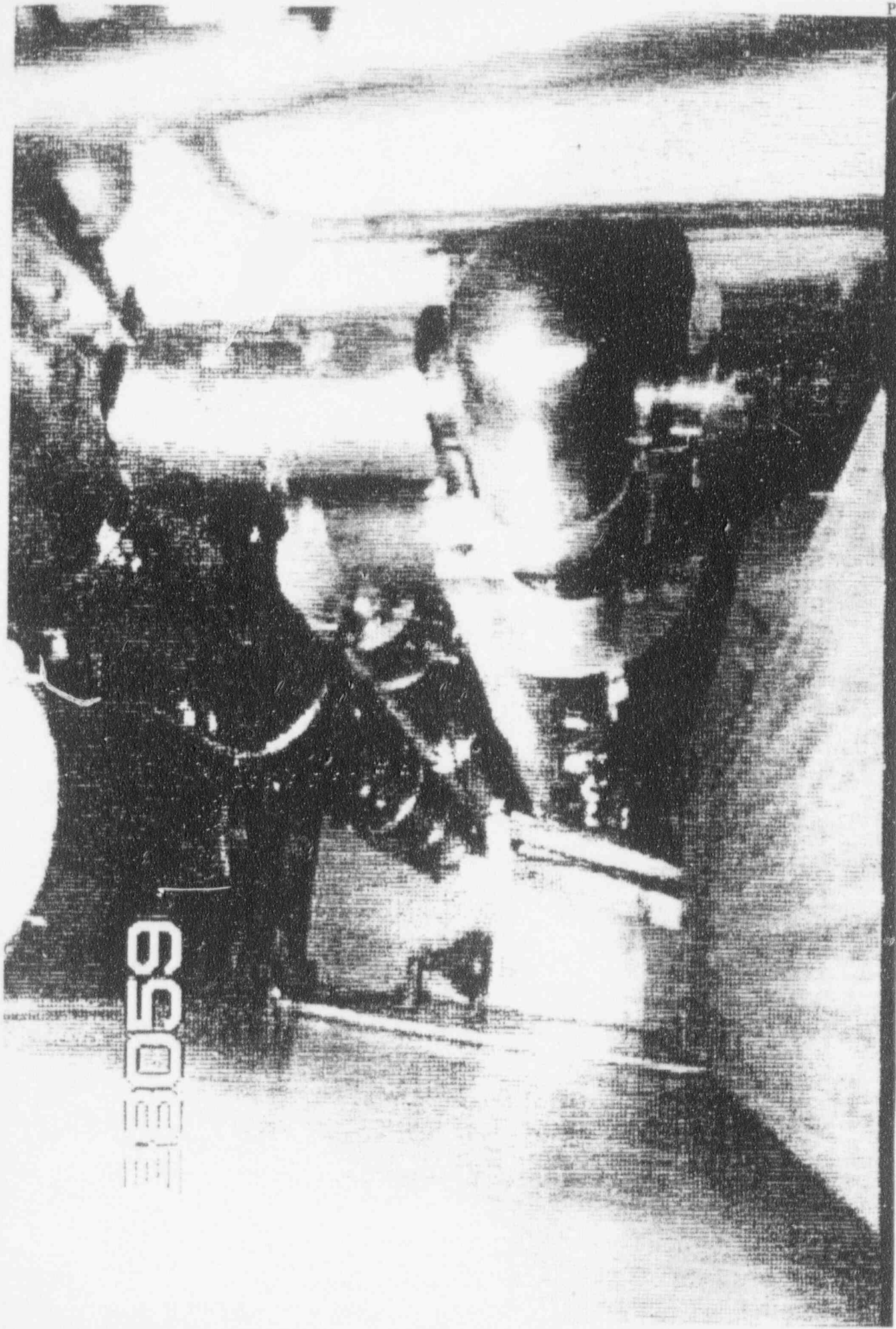

69031

UNIT 1 REGENERATIVE HEAT EXCHANGER CURVE

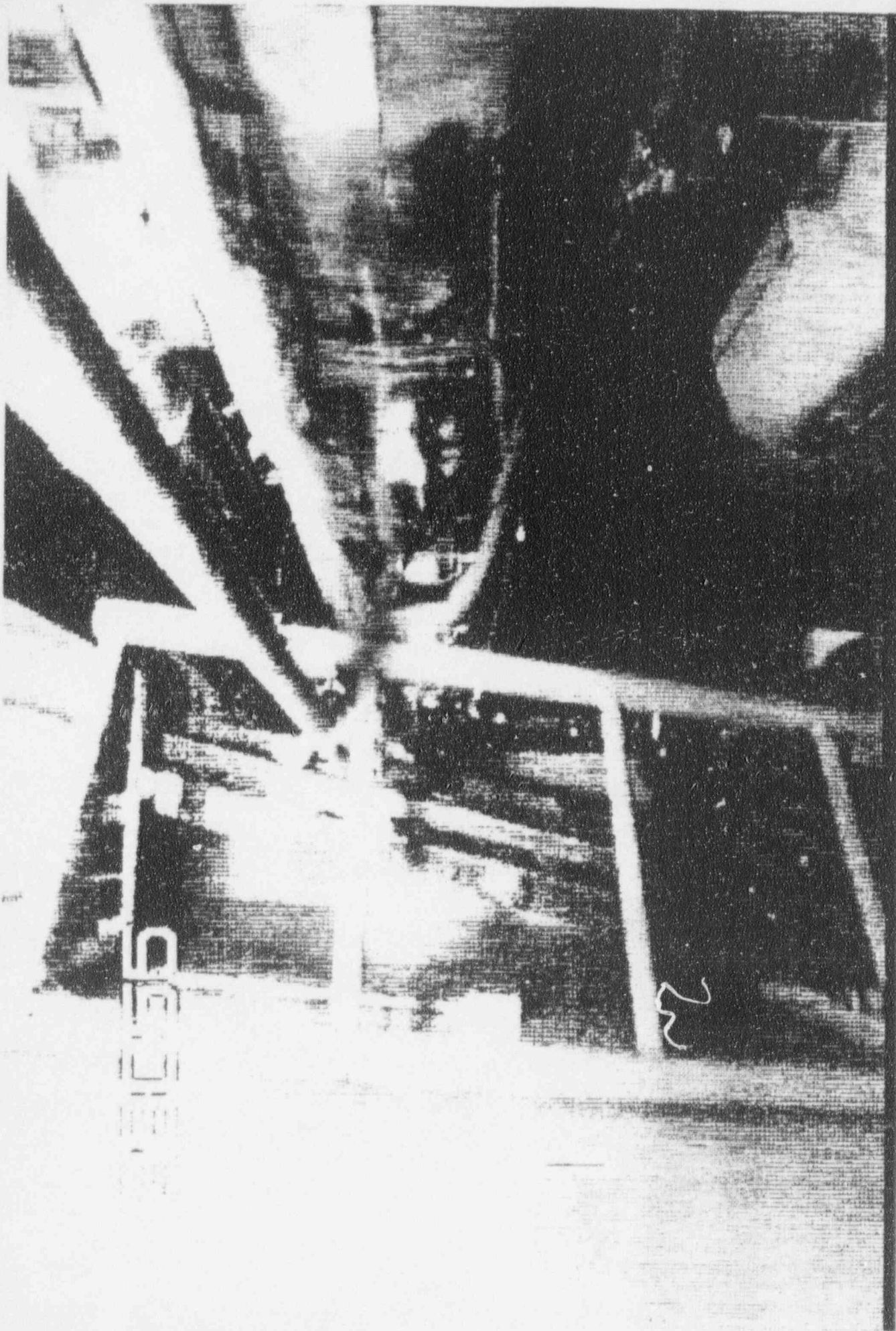

UNIT 1 REGENERATIVE HEAT EXCHANGER CUBE

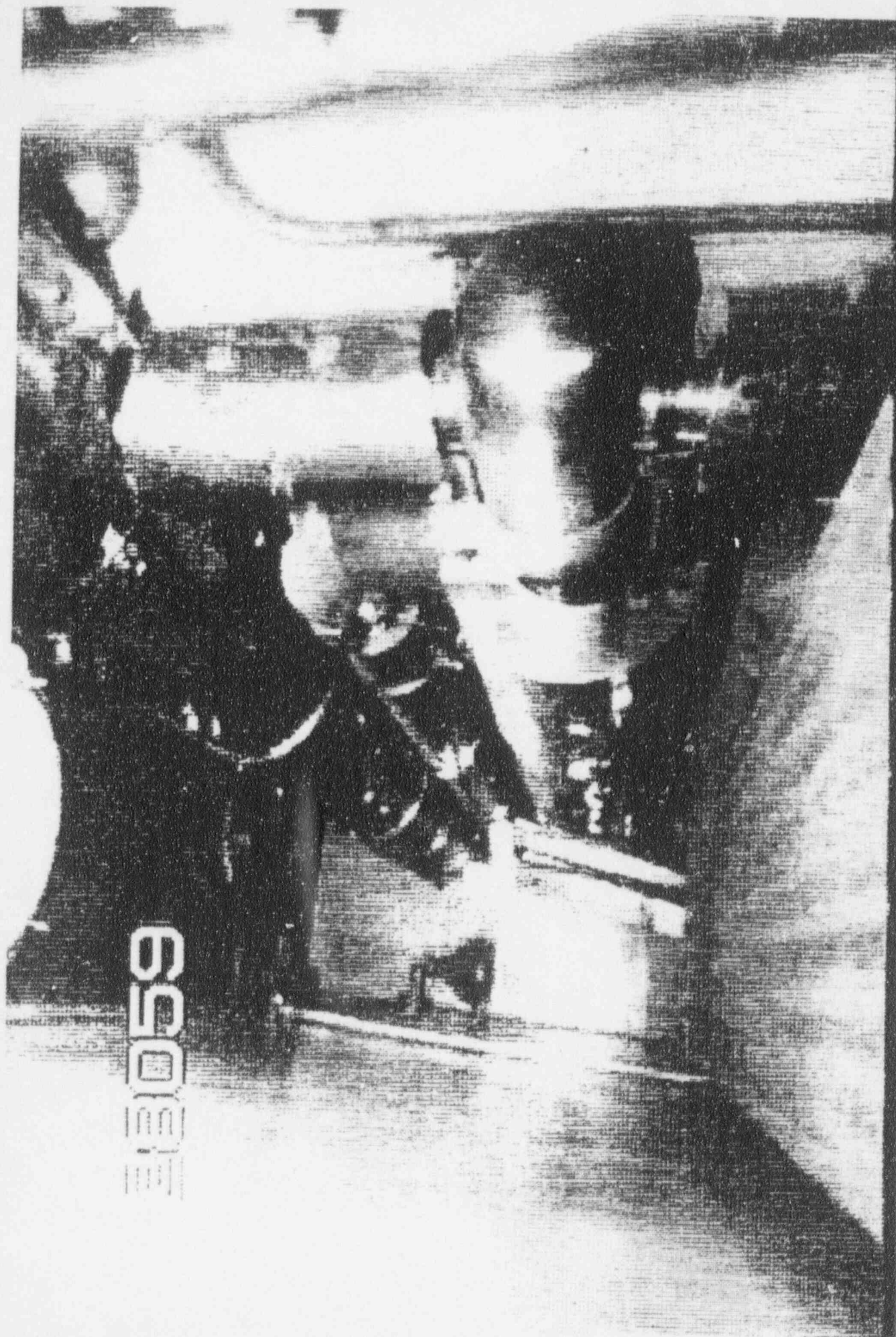

33059

UNIT 1 REGENERATIVE HEAT EXCHANGER CURB

JOB MAN-REM PROJECTION

DATE: 12/04/92

ALARA EVALUATION NUMBER:

UNIT # 1

JOB DESCRIPTION: ISI/NDE REGEN HEAT EXCHANGER INSPECTIONS

TASK	WORK GROUP	MAN HOURS	DOSE RATE	MAN-REM/ WORKGROUP	TASK TOTAL
TOP Hx:					
	ISI/NDE				
- UT (2) NOZ TO VESSEL WELDS		2.0	1.000	2.000	
- UT (2) INNER RADIUS WELDS		1.5	1.000	1.500	
MID Hx:					
- UT (2) NOZ TO VESSEL WELDS		2.0	1.000	2.000	
- UT (2) INNER RADIUS WELDS		1.5	1.000	1.500	
BOTTOM Hx:					
- UT (2) NOZ TO VESSEL WELDS		2.0	1.000	2.000	
- UT (2) INNER RADIUS WELDS		1.5	1.000	1.500	
- UT (4) CIRCUMFERENTIAL WELDS		4.0	1.000	4.000	
- PT (6) WELDED ATTACHMENT LUGS		3.0	1.000	3.000	17.500
SUPPORT ACTIVITIES:					
- INSUL. RMVL/INSTALL	INSUL.	5.3	0.500	2.650	
- SCAFFOLDING INSTALL/RMVL	CARP.	1.0	0.350	0.350	
- WELD PREP	PF	3.5	1.000	3.500	
- HP COVERAGE	HP	31.0	0.010	0.310	
- (3) CLAMP RMVL/INSTALL	PF	2.0	1.000	2.000	8.810

NOTE: UT INSPECTION FOR CIRCUMFERENTIAL WELDS INCLUDE (3) PASSES: 0, 45, AND 60 DEGREES

MAN-REM TOTAL 26.310 REM

MAN-HOUR TOTAL 60 HOURS

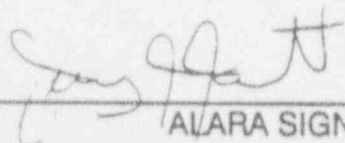

ALARA SIGNATURE

RELIEF REQUEST NDE-19

I. IDENTIFICATION OF COMPONENTS

<u>Mark/Weld#</u>	<u>Line#</u>	<u>Drawing#</u>	<u>Class</u>
1		11715-WMKS-RC-R-1.2	1
14	4"-RC-15-1502-Q1	11715-WMKS-RC-E-2	1
4	31"-RC-2-2501-Q1	11715-WMKS-0109E-1	1
5	31"-RC-2-2501-Q1	11715-WMKS-0109E-1	1
SW-40	4"-RC-14-1502-Q1	11715-WMKS-0109E-2	1
72H	14"-RH-2-602-Q2	11715-WMKS-0113A-1	2
19H	6"-SI-133-1502-Q1	11715-WMKS-0103Y	2
64	14"-RH-3-602-Q2	11715-WMKS-0113A-2	2

II. IMPRACTICABLE CODE REQUIREMENTS

The 1983 edition, Summer 1983 Addenda (inclusive) of ASME Section XI in Tables IWB-2500-1 and IWC-2500-1 does not allow any limitations to the required volumetric and surface examinations. Code Case N-460, Alternative Examination Coverage for Class 1 and Class 2 Welds, allows a reduction in coverage, if it is less than 10%.

III. BASIS FOR RELIEF

The components listed above have been examined to the extent practical as required by the Code. Due to interferences of other components or weld joint geometry the reduction in coverage for the listed components was greater than 10%. Tables NDE-19-1, 2, and 3 are provided detailing the limitations experienced. Amplifying sketches are also provided. Alternative components could not be substituted for examination due to the mandatory selection requirements of the Code, or because of the prorated selection criteria for piping in Category C-F-1 (Note 2 of Code Case N-408-1).

IV. ALTERNATE PROVISIONS

It is proposed that the examinations already completed at the reduced coverage be counted as meeting the Code requirements.

Table NDE-19-1
 North Anna Unit 1
 Examination Coverage Estimates (Vessel)
 Category B-A, Item B1.40

<u>Mark/Weld#</u>	<u>Beam Angle</u>	<u>Exam Area</u>	<u>Scan Direction</u>	<u>% Exam</u>	<u>Reason for Partial</u>	<u>Sketch#</u>
1	0	Weld & Base	-	72	Proximity To Flange	1
(0 to 120	45	Weld	2	13	And Lifting Lug	
degrees)	45	Weld	5	97	Interference	
	45	Weld	7	99		
	45	Weld	8	99		
	60	Weld	2	7		
	60	Weld	5	98		
	60	Weld	7	99		
	60	Weld	8	99		
	45 & 60	Base	2	36		
	45 & 60	Base	5	91		
	45 & 60	Base	7	68		
	45 & 60	Base	8	68		

UT Scan Direction Definitions

- 2 - Axial scan flange side of weld
- 5 - Axial scan head side of weld
- 7 - Circumferential scan, clockwise (looking down on head)
- 8 - Circumferential scan, counterclockwise (looking down on head)

Table NDE-19-2
 North Anna Unit 1
 Examination Coverage Estimates (Vessels)
 Category B-D, Item B3.110

<u>Mark/Weld#</u>	<u>Beam Angle</u>	<u>Exam Area</u>	<u>Scan Direction</u>	<u>% Exam</u>	<u>Reason For Partial</u>	<u>Sketch#</u>
14	0	Weld & Base	-	85	Nozzle Geometry, Cladding Prevents Extended V-path	2
	45	Weld	2	90		
	45	Weld	5	30		
	45	Weld	7	100		
	45	Weld	8	100		
	60	Weld	2	95		
	60	Weld	5	20		
	60	Weld	7	100		
	60	Weld	8	100		
	45 & 60	Base	2	85		
	45 & 60	Base	5	40		
	45 & 60	Base	7	70		
	45 & 60	Base	8	70		

UT Scan Direction Definitions

- 2 - Axial scan vessel side of weld
- 5 - Axial scan nozzle side of weld
- 7 - Circumferential scan, clockwise when looking in direction of isometric flow (weld count)
- 8 - Circumferential scan, counterclockwise when looking in direction of isometric flow (weld count)

Table NDE-19-3
North Anna Unit 1
Examination Coverage Estimates (Piping & Integral Attachments)

Mark/Weld#	Category	Item#	UT Scan Coverage %			Surface B	Coverage%	Reason For Partial	Sketch#
			2	5	7				
4	B-F	B5.70	0	70	70	N/A	Nozzle & Weld Crown Geometry, Material Attenuation Prevents Extended V-path	3	
5	B-F	B5.70	70	0	70	N/A	Nozzle & Weld crown Geometry, Material Attenuation Prevents Extended V-path	3	
SW-40	B-J	B9.31	91	91a	0	0	N/A	Branch Connection Joint Configuration	4
72H	C-C	C3.20		N/A		50	Support & Ceiling Interference	5	
19H	C-C	C3.20		N/A		80	Support Configuration	6	
64	C-F-1	C5.11	46*	46	100	100	N/A	Extended V-path and Smaller Transducer Used, Valve/Elbow Configuration & Weld Crown Limit Exam	7

* - Extended V-path from 5 scan used.
a - Extended V-path from 2 scan used.

UT Scan Direction Definitions

- 2 - Axial scan, 180 degrees from isometric flow direction (weld count).
- 5 - Axial scan, the same direction as the isometric flow (weld count).
- 7 - Circumferential scan, clockwise rotation when viewing in the direction of isometric flow.
- 8 - Circumferential scan, counterclockwise rotation when viewing in the direction of isometric flow.

45 DEGREE AND 60 DEGREE

SCAN DIRECTIONS



WELD 1

Sketch #1

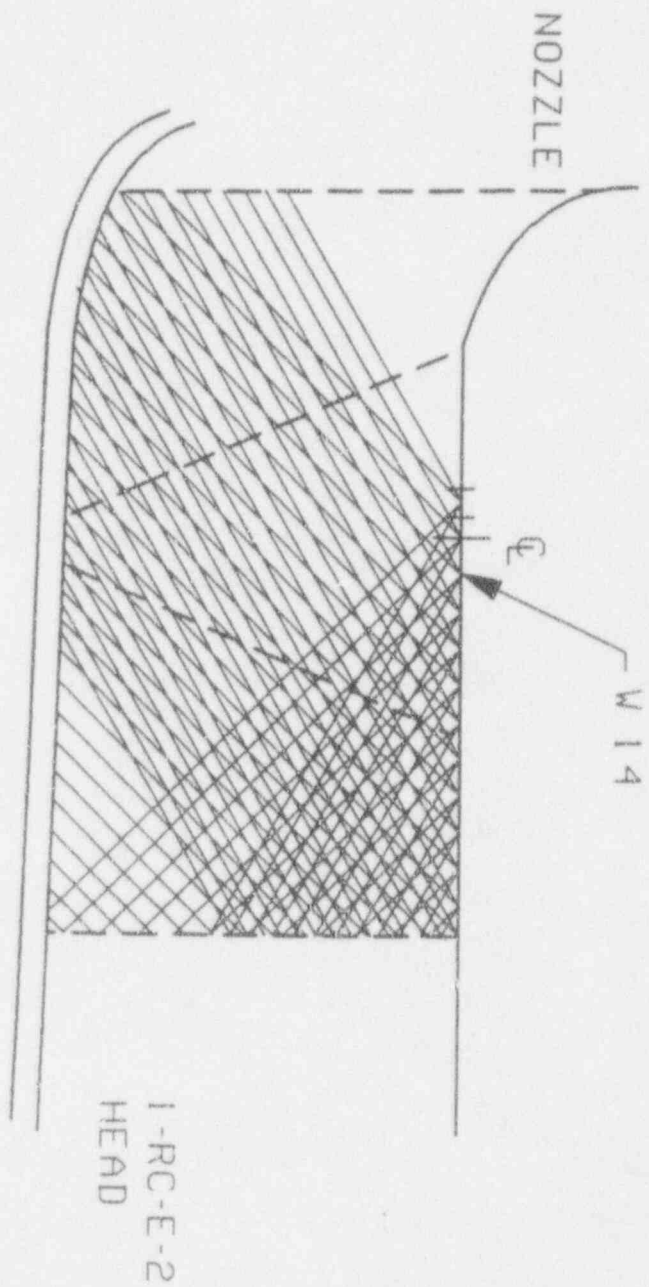

Sketch #2

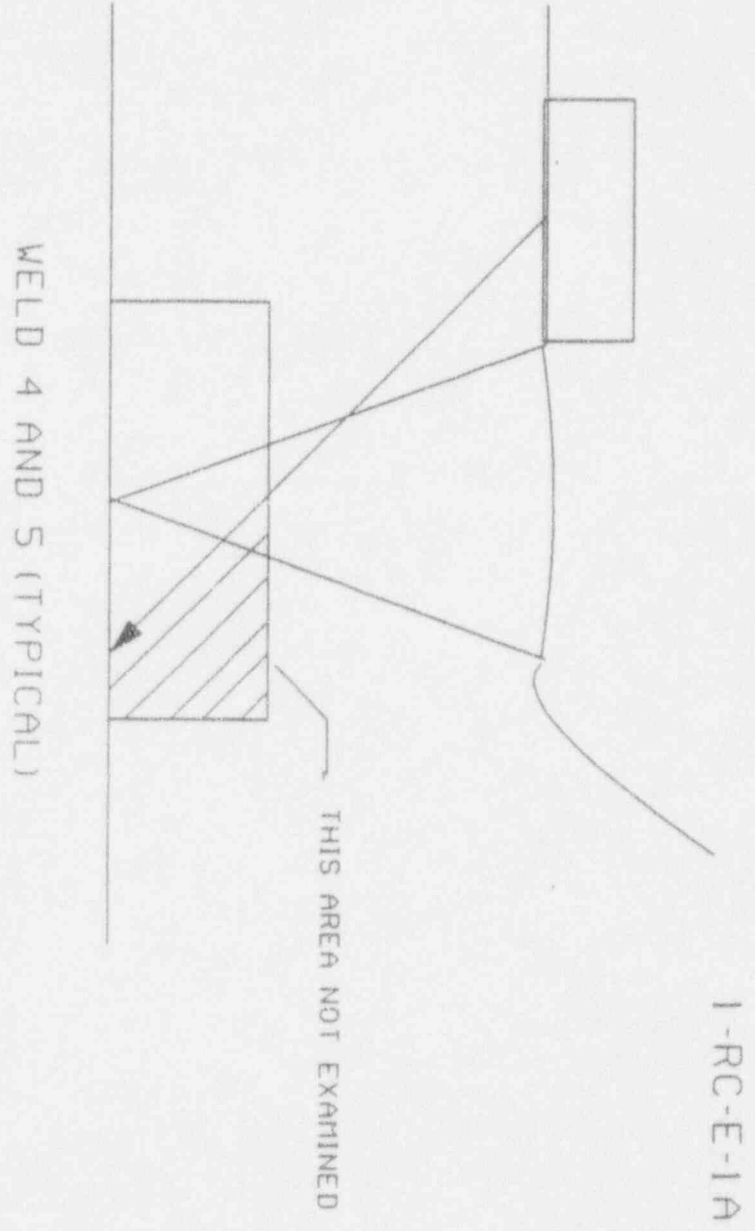

Sketch #3

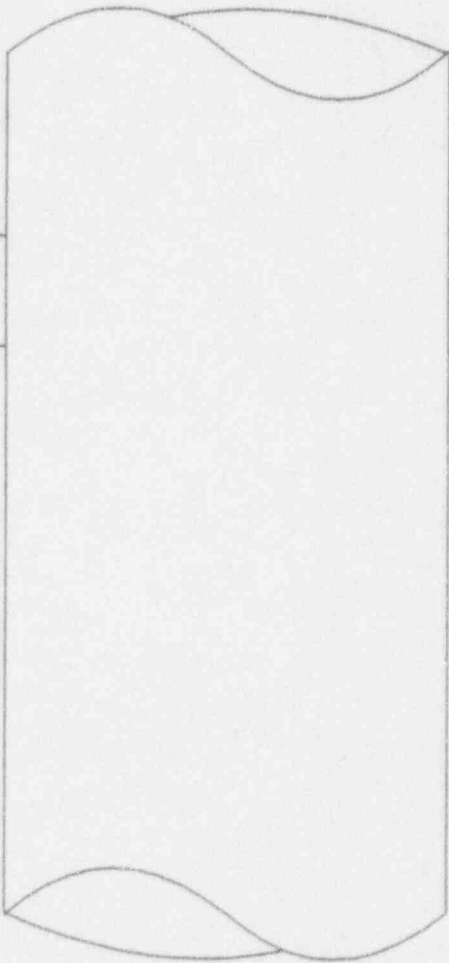

4"-RC-1-4-1-502-01

SW-40

27 1/2"-RC-3-2501 R-01

Sketch #4

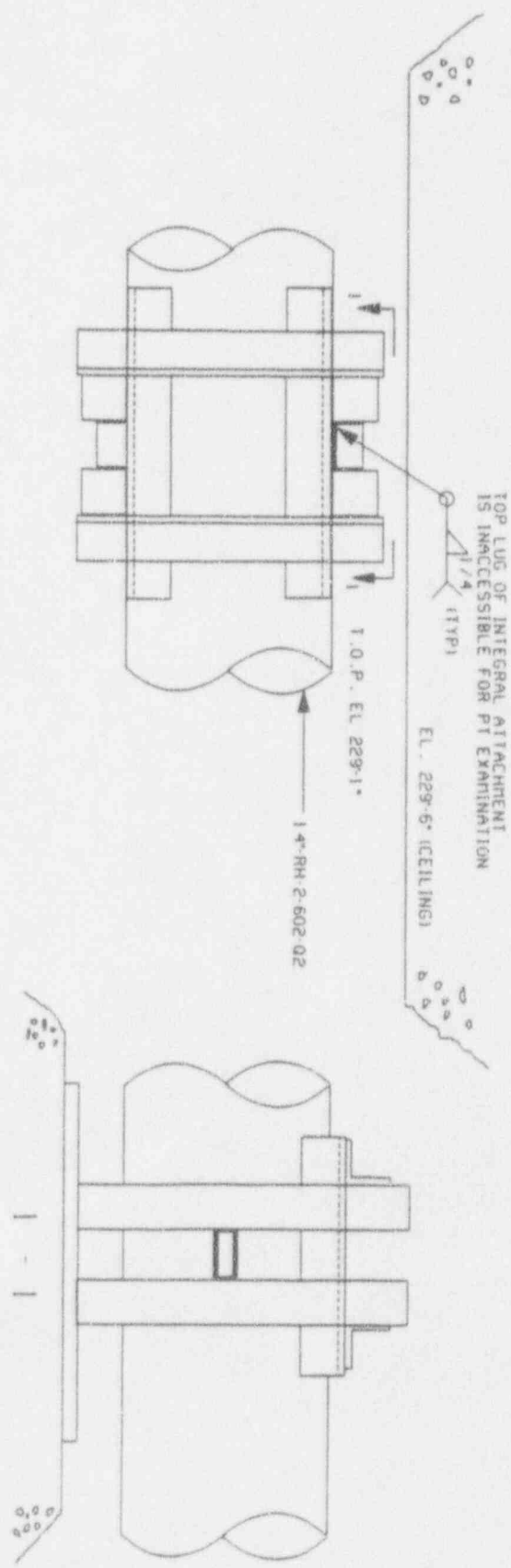

Sketch #5

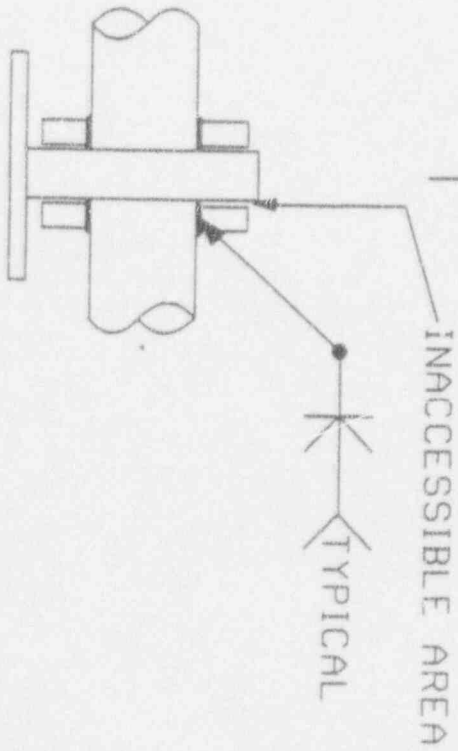
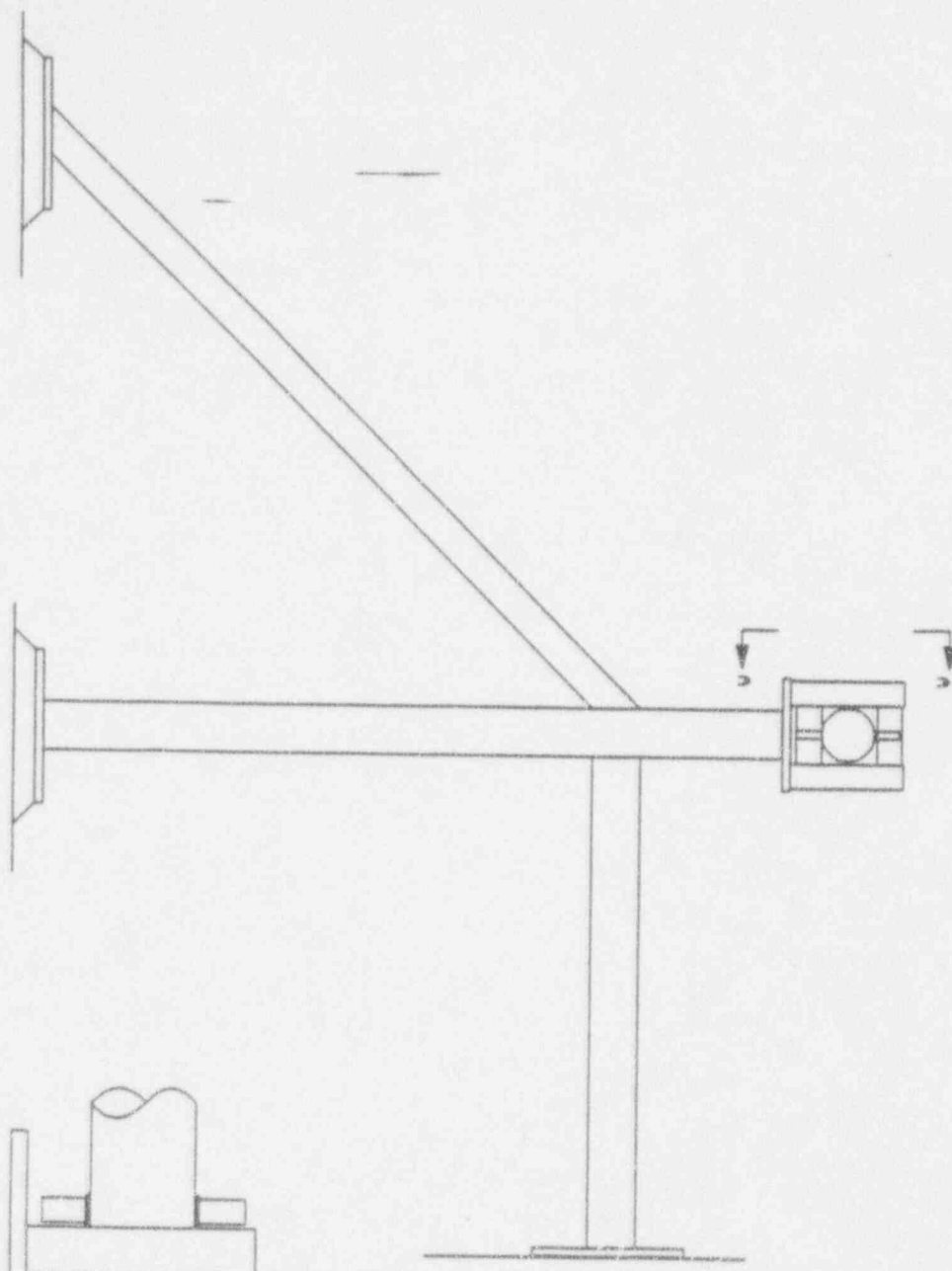

Sketch #6

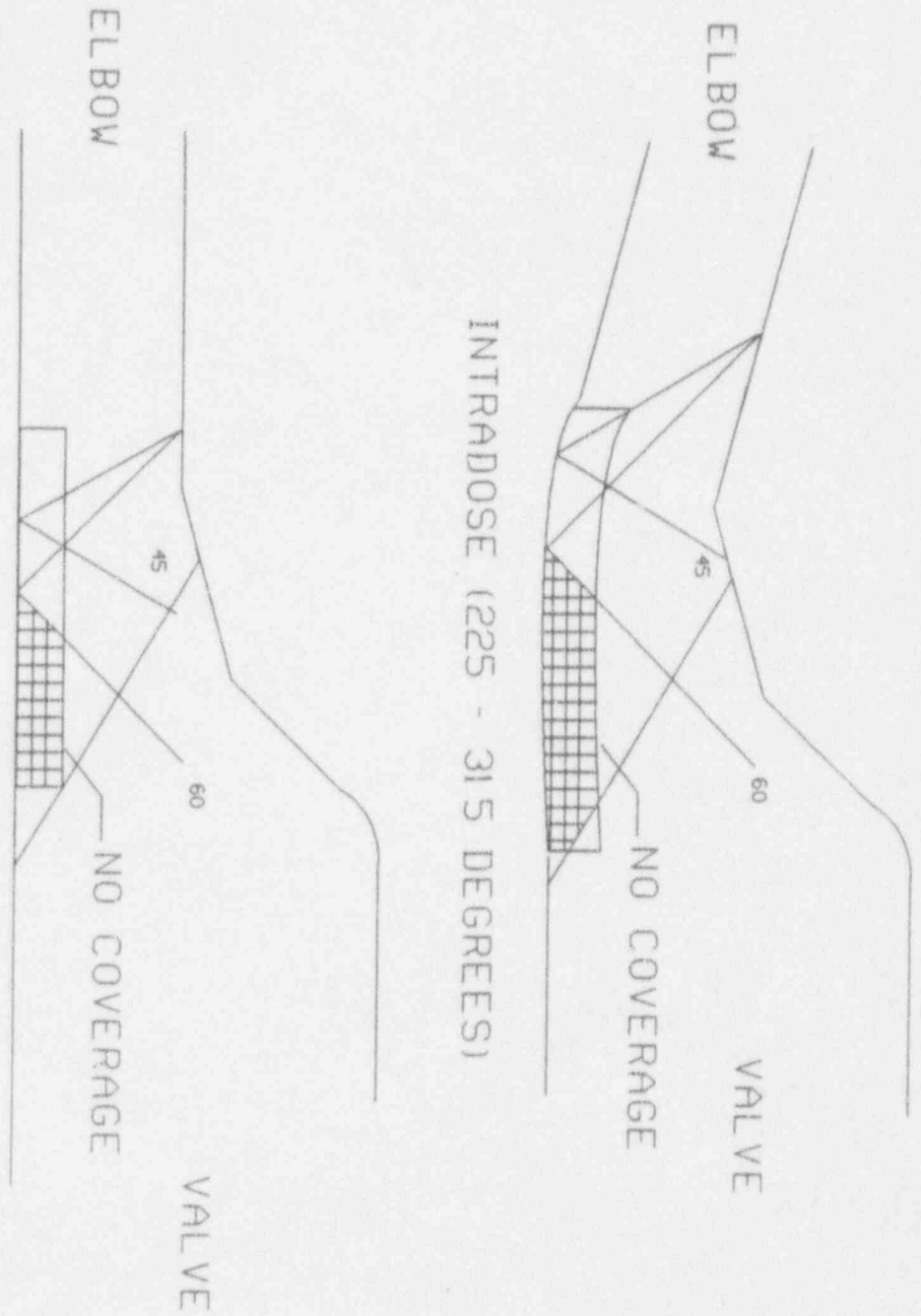

WELD 64

Sketch #7

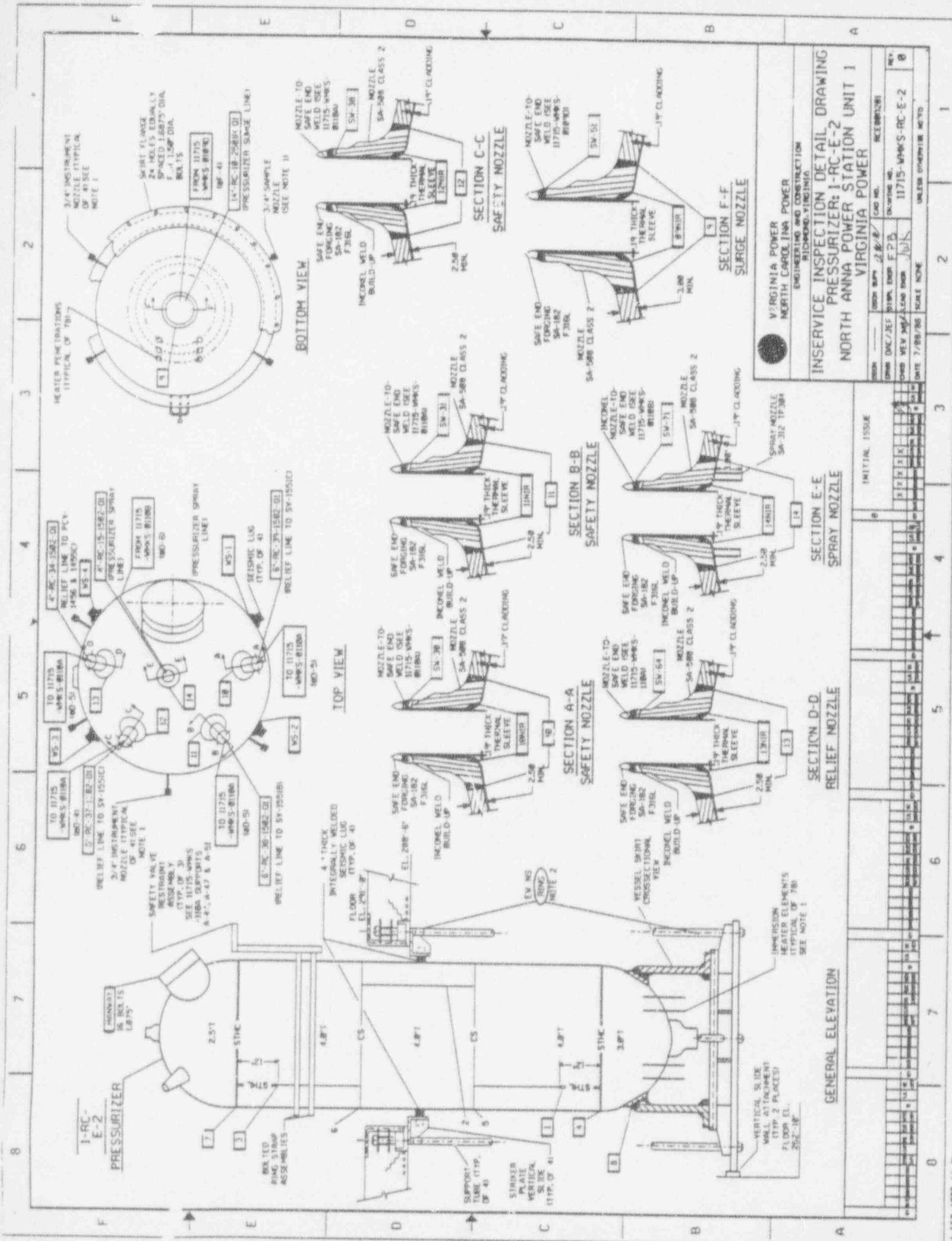

VIRGINIA POWER
NORTH CAROLINA POWER
 ENGINEERING AND CONSTRUCTION
 RICHMOND, VIRGINIA

INSERVICE INSPECTION DETAIL DRAWING
PRESSURIZER: 1-RC-E-2
NORTH ANNA POWER STATION UNIT 1
VIRGINIA POWER

DESIGN	DATE	BY	SCALE
11715-WPKS-RC-E-2	7/88/88	UNLESS OTHERWISE NOTED	
REVISION	DATE	BY	REASON

21 FEB 1989 14:28

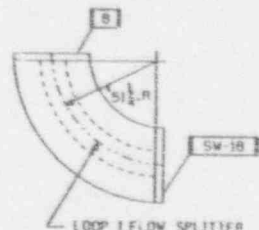
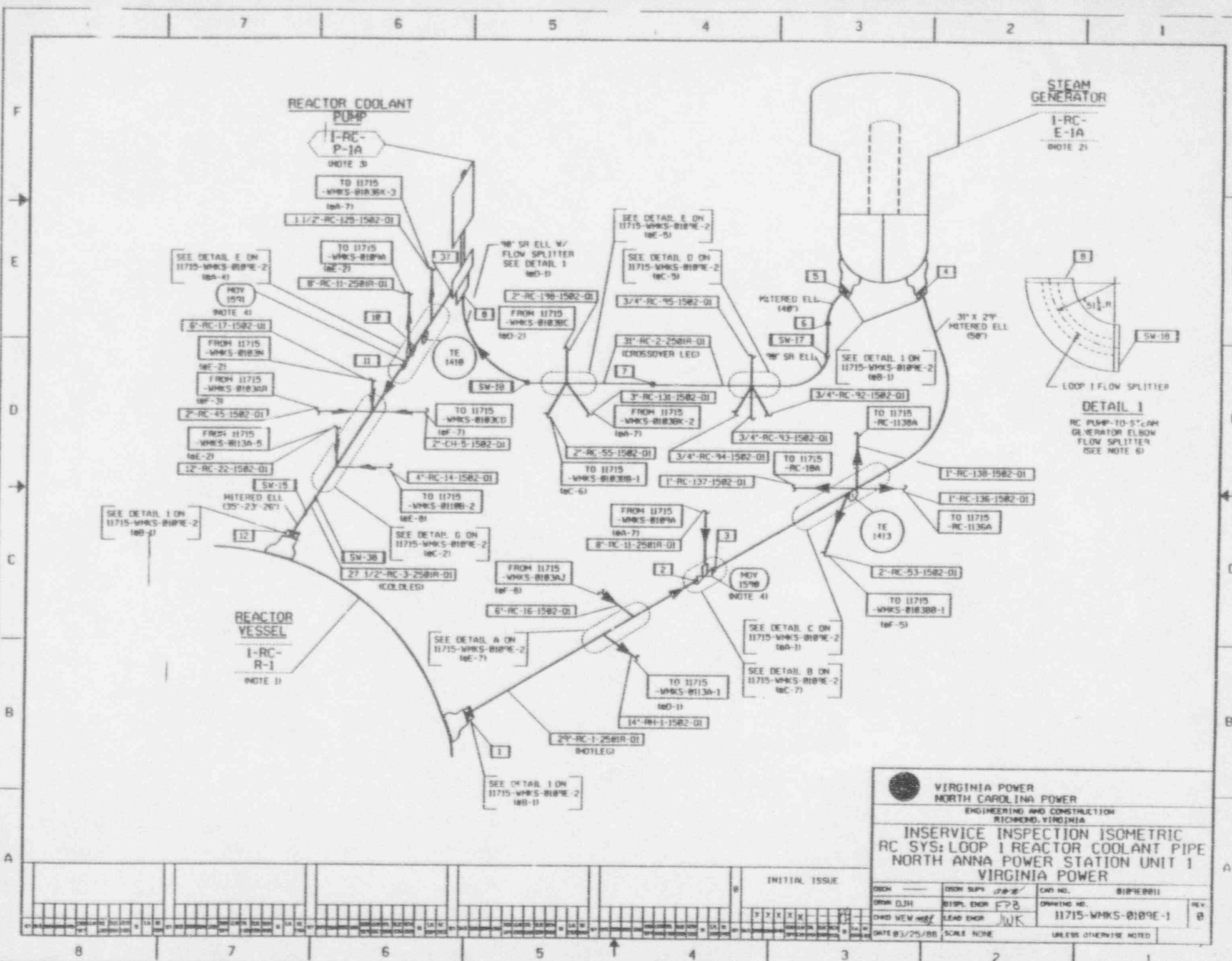

DETAIL 1
RC PUMP-TO-STEAM GENERATOR ELBOW FLOW SPLITTER (SEE NOTE 6)

VIRGINIA POWER
NORTH CAROLINA POWER
ENGINEERING AND CONSTRUCTION
RICHMOND, VIRGINIA

INSERVICE INSPECTION ISOMETRIC
RC SYS: LOOP 1 REACTOR COOLANT PIPE
NORTH ANNA POWER STATION UNIT 1
VIRGINIA POWER

DESIGN	DESIGN SUPV	DATE	CAD. NO.	8187E001
DRWN DJH	DRSNL ENGR FPB		DRAWING NO.	11715-WMKS-0109E-1
CHWD NEW	LEAD ENGR JWK		REV	0
DATE 03/25/85	SCALE NONE	UNLESS OTHERWISE NOTED		

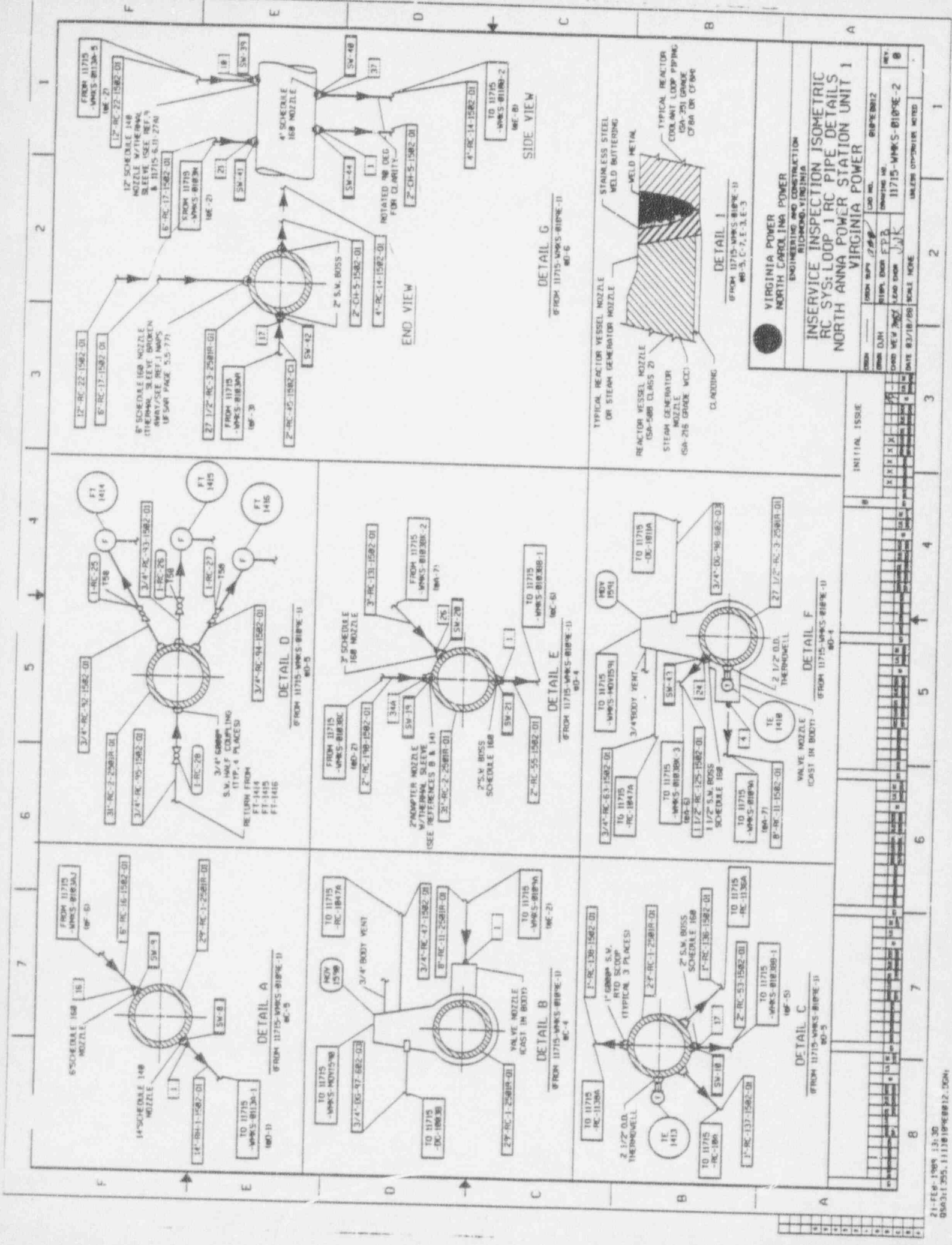

VIRGINIA POWER
NORTH CAROLINA POWER
 ENGINEERING AND CONSTRUCTION
 RICHMOND, VIRGINIA

INSERVICE INSPECTION ISOMETRIC
RC SYS: LOOP 1 RC PIPE DETAILS
NORTH ANNA POWER STATION UNIT 1
VIRGINIA POWER

DESIGN	DRWN	CHKD	DATE	SCALE	UNLESS OTHERWISE NOTED
DRN: D.J.H.	DRN: S.P.	DRN: J.P.B.	08/18/86	AS SHOWN	
CHKD: W.E.W.	CHKD: J.A.K.	CHKD: J.A.K.			
DATE: 08/18/86	SCALE: NONE				

INITIAL ISSUE

NO.	REV.	DESCRIPTION	DATE
1		ISSUED FOR CONSTRUCTION	
2		REVISED TO REFLECT CHANGES	
3		REVISED TO REFLECT CHANGES	
4		REVISED TO REFLECT CHANGES	
5		REVISED TO REFLECT CHANGES	
6		REVISED TO REFLECT CHANGES	
7		REVISED TO REFLECT CHANGES	
8		REVISED TO REFLECT CHANGES	

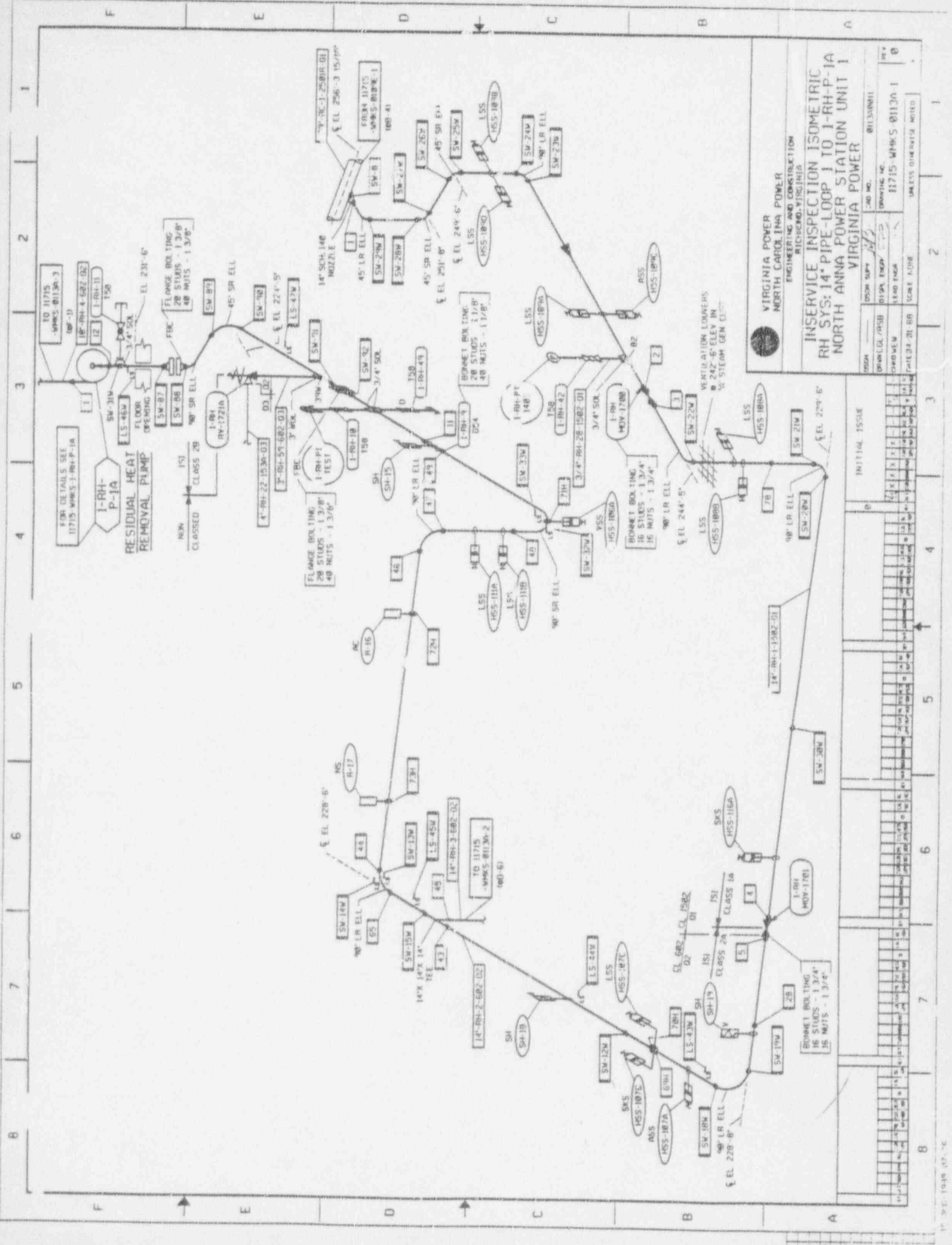

VIRGINIA POWER
NORTH CAROLINA POWER
 ENGINEERING AND CONSTRUCTION
 RICHMOND, VIRGINIA

INSERVICE INSPECTION ISOMETRIC
RH SYS: 14" PIPE-LOOP 1 TO 1-RH-P-1A
NORTH ANNA POWER STATION UNIT 1
VIRGINIA POWER

DESIGN	DESIGN SECT	DATE	NO.
CHARLES H. HUBB	11715-0001	01/13/01	01
CHECKED BY	DATE	NO.	
LEAD ENGR	01/13/01	01130-1	01
DATE	NO.	SCORE	NO.
01/13/01	01130-1	01130-1	01

UNLESS OTHERWISE NOTED

INITIAL ISSUE

NO.	DATE	BY	REVISION
1			
2			
3			
4			
5			
6			
7			
8			

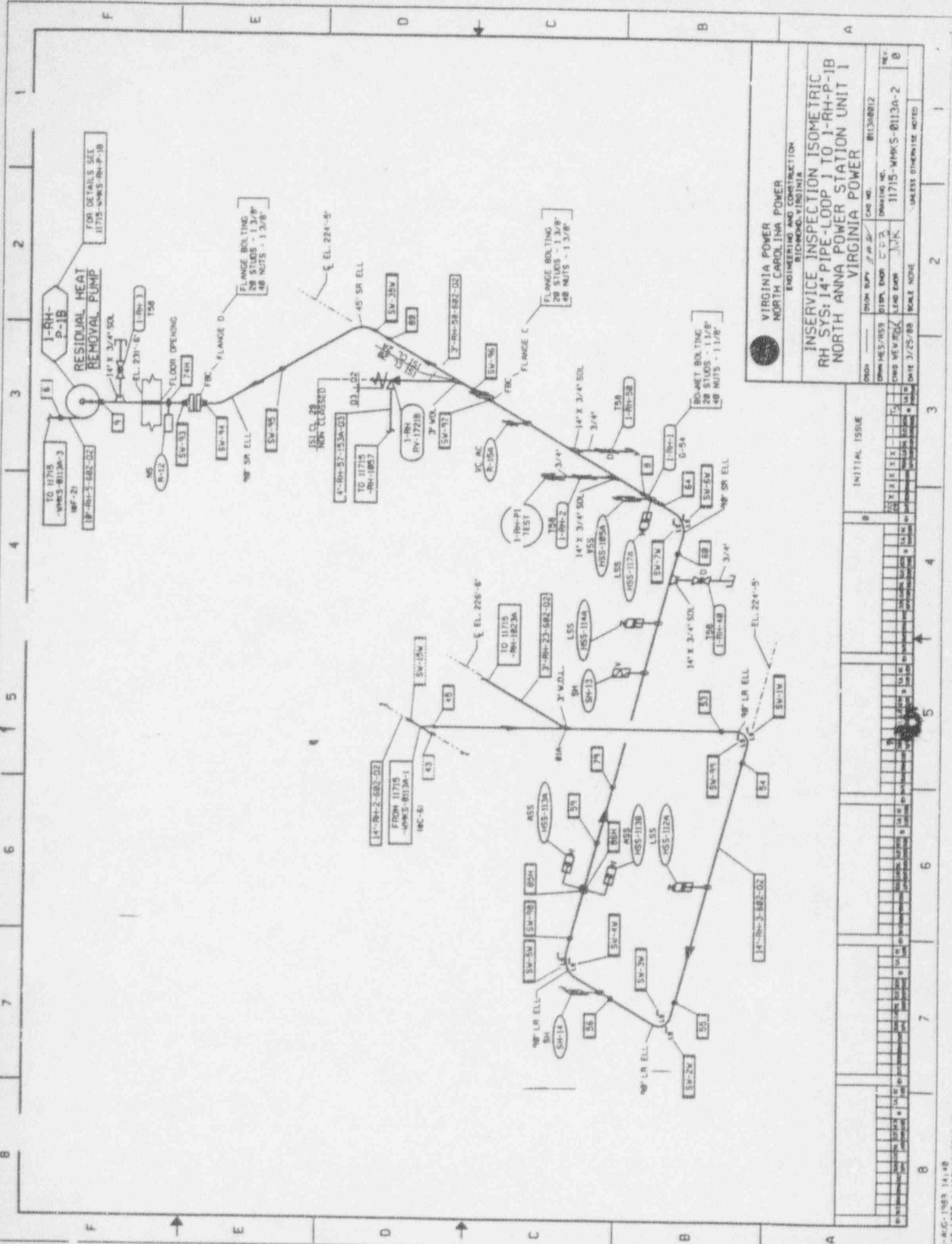

VIRGINIA POWER
NORTH CAROLINA POWER
 ENGINEERING AND CONSTRUCTION
 RICHMOND, VIRGINIA

INSERVICE INSPECTION ISOMETRIC
 RH SYS: 14" PIPE-LOOP 1 TO 1-RH-P-1B
 NORTH ANNA POWER STATION UNIT 1
 VIRGINIA POWER

DATE: 3/25/88
 SCALE: NONE
 DRAWING NO.: 11715-MNKS-8113A-2
 SHEETS OTHERWISE NOTED

INITIAL ISSUE

NO.	DATE	BY	CHKD	APP'D	DESCRIPTION
1					
2					
3					
4					
5					
6					
7					
8					
9					
10					
11					
12					
13					
14					
15					
16					
17					
18					
19					
20					

RELIEF REQUEST NDE-20

I. IDENTIFICATION OF COMPONENTS

Mark/ Weld #	Line#	Drawing#	Class
1	RC-R-1	11715-WMKS-RC-R-1.2	1
1	SI-TK-2	11715-WMKS-SI-TK-2	2
10	6"-RC-39-1502-Q1	11715-WMKS-RC-E-2	1
11	6"-RC-38-1502-Q1	11715-WMKS-RC-E-2	1
12	6"-RC-37-1502-Q1	11715-WMKS-RC-E-2	1
4A	29"-RC-1-2501-Q1	11715-WMKS-0109E-1	1
5A	31"-RC-2-2501-Q1	11715-WMKS-0109E-1	1
37	27 1/2"-RC-3-2501-Q1	11715-WMKS-0109E-1	1
SW-39	12"-RC-22-1502-Q1	11715-WMKS-0109E-2	1
16A	29"-RC-4-2501-Q1	11715-WMKS-0109F-1	1
17A	31"-RC-5-2501-Q1	11715-WMKS-0109F-1	1
SW-19	6"-RC-18-1502-Q1	11715-WMKS-0109F-2	1
SW-41	12"-RC-23-1502-Q1	11715-WMKS-0109F-2	1
SW-42	6"-RC-19-1502-Q1	11715-WMKS-0109F-2	1
28A	29"-RC-7-2501-Q1	11715-WMKS-0109G-1	1
29A	31"-RC-8-2501-Q1	11715-WMKS-0109G-1	1

II. IMPRACTICABLE CODE REQUIREMENTS

The 1983 edition, Summer 1983 Addenda (inclusive) of ASME Section XI in Tables IWB-2500-1 and IWC-2500-1 does not allow any limitations to the required volumetric and surface examinations. Code Case N-460, Alternative Examination Coverage for Class 1 and Class 2 Welds, allows a reduction in coverage, if it is less than 10%.

III. BASIS FOR RELIEF

The components listed above have been examined to the extent practical as required by the Code. Due to interferences of other components or weld joint geometry the reduction in coverage for the listed components was greater than 10%. Tables NDE-20-1, 2, and 3 are provided detailing the limitations experienced. Amplifying sketches are also provided. Alternative components could not be substituted for examination due to the mandatory selection requirements of the Code.

IV. ALTERNATE PROVISIONS

It is proposed that the examinations already completed at the reduced coverage be counted as meeting the Code requirements.

PENDING

V.P. LETTER NO. <u>93-435</u>	DATE <u>8/5/93</u>
NRC LETTER NO. _____	DATE _____

Table NDE-20-1
 North Anna Unit 1
 Examination Coverage Estimates (Reactor Vessel)
 Category B-A, Item B1.40

<u>Mark/Weld#</u>	<u>Beam Angle</u>	<u>Exam Area</u>	<u>Scan Direction</u>	<u>% Exam</u>	<u>Reason For Partial</u>	<u>Sketch#</u>
1 (0° - 120°)	0	Weld & Base	-	72	Joint Configuration and Lifting Lug	1A & 1B
	45	Weld	2	13		
	45	Weld	5	97		
	45	Weld	7	99		
	45	Weld	8	99		
	60	Weld	2	7		
	60	Weld	5	98		
	60	Weld	7	99		
	60	Weld	8	99		
	45 & 60	Base	2	36		
	45 & 60	Base	5	91		
	45 & 60	Base	7	68		
	45 & 60	Base	8	68		

Surface coverage 98%

UT Scan Direction Definitions

- 2 - Axial scan flange side of weld
- 5 - Axial scan head side of weld
- 7 - Circumferential scan, clockwise (looking down on head)
- 8 - Circumferential scan, counterclockwise (looking down on head)

45 DEGREE AND 60 DEGREE

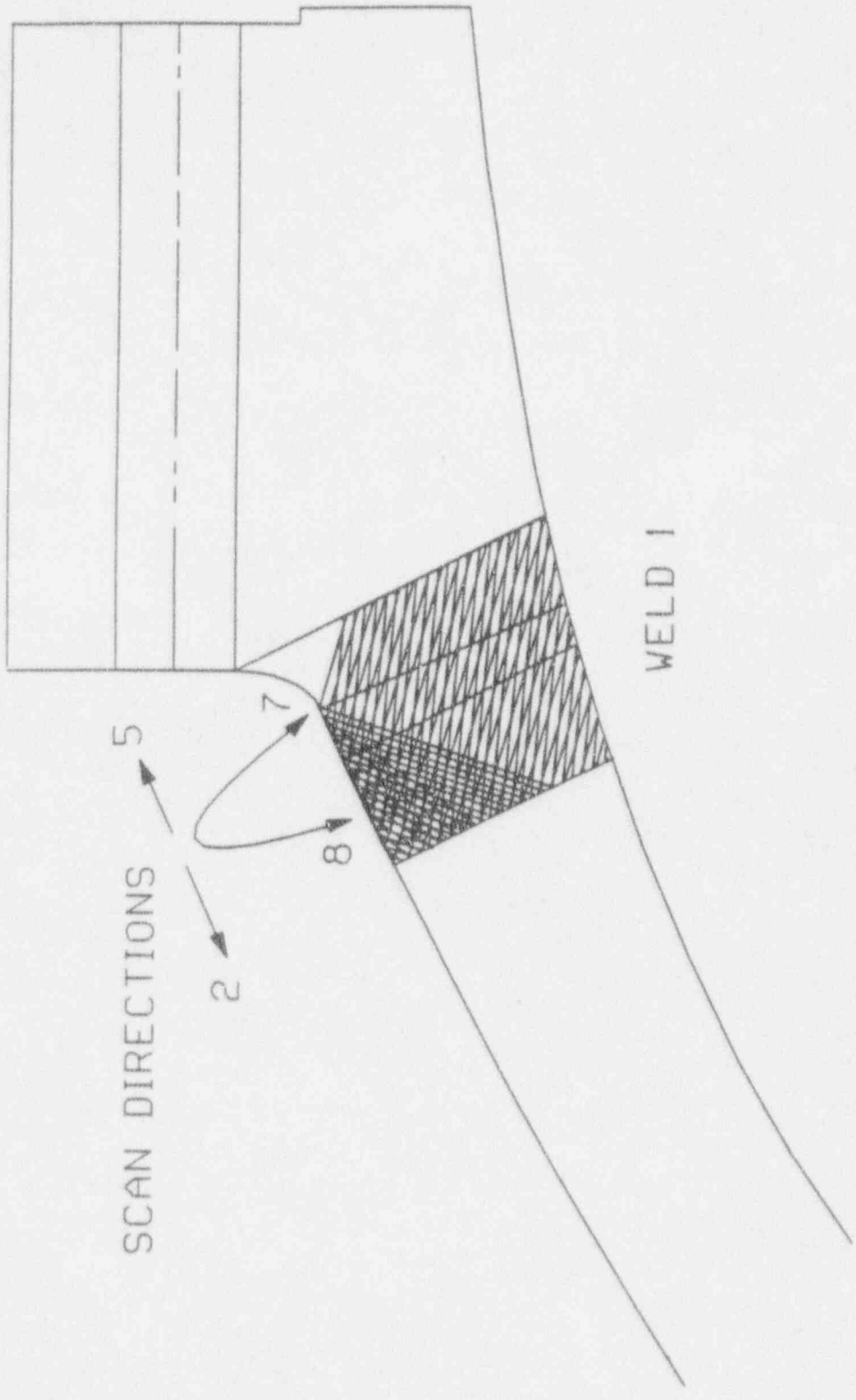

SCAN DIRECTIONS

WELD 1

SKETCH 1A

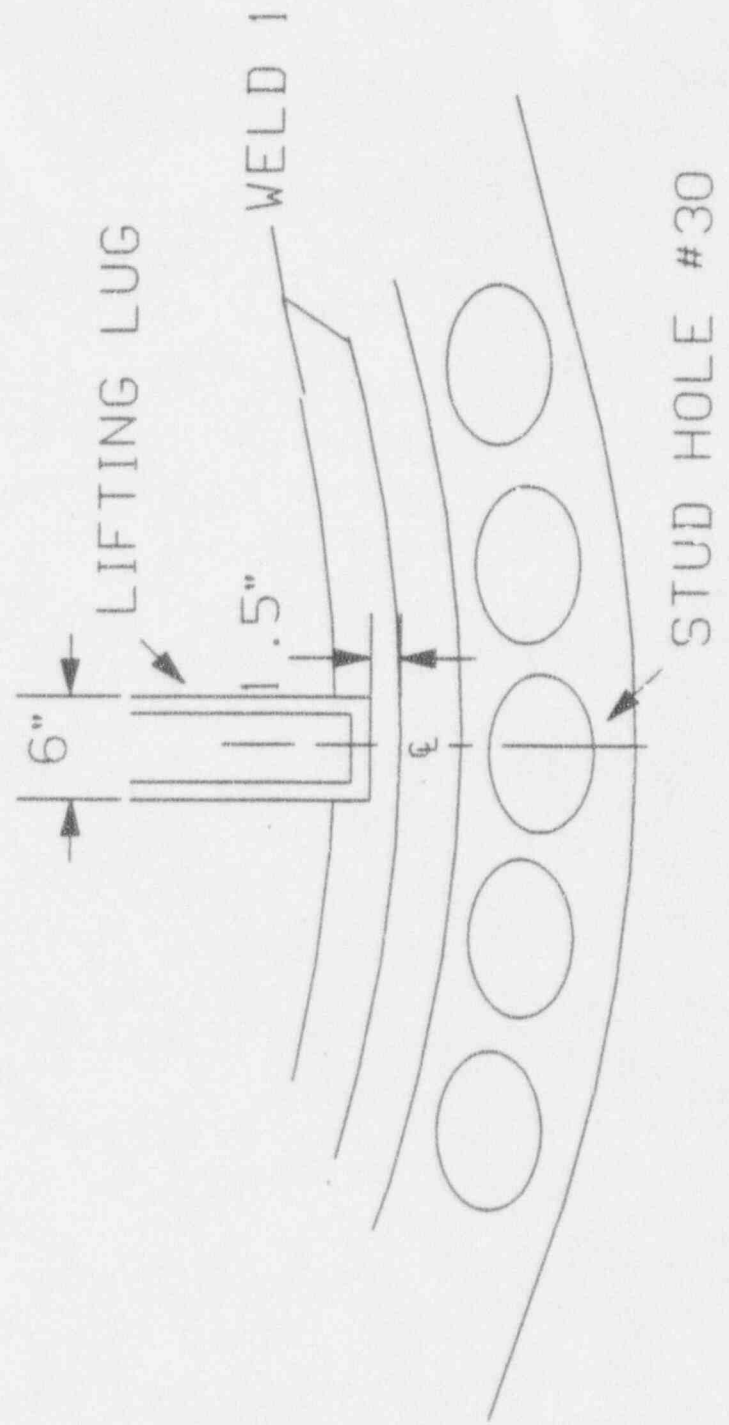

SKETCH 1 B

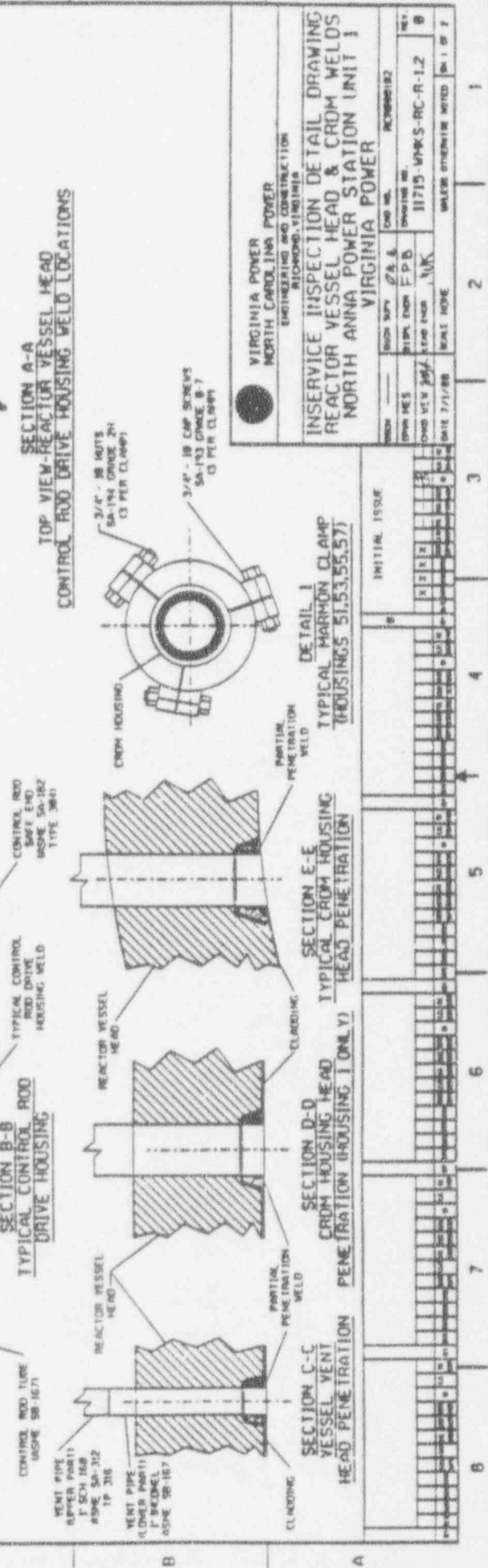
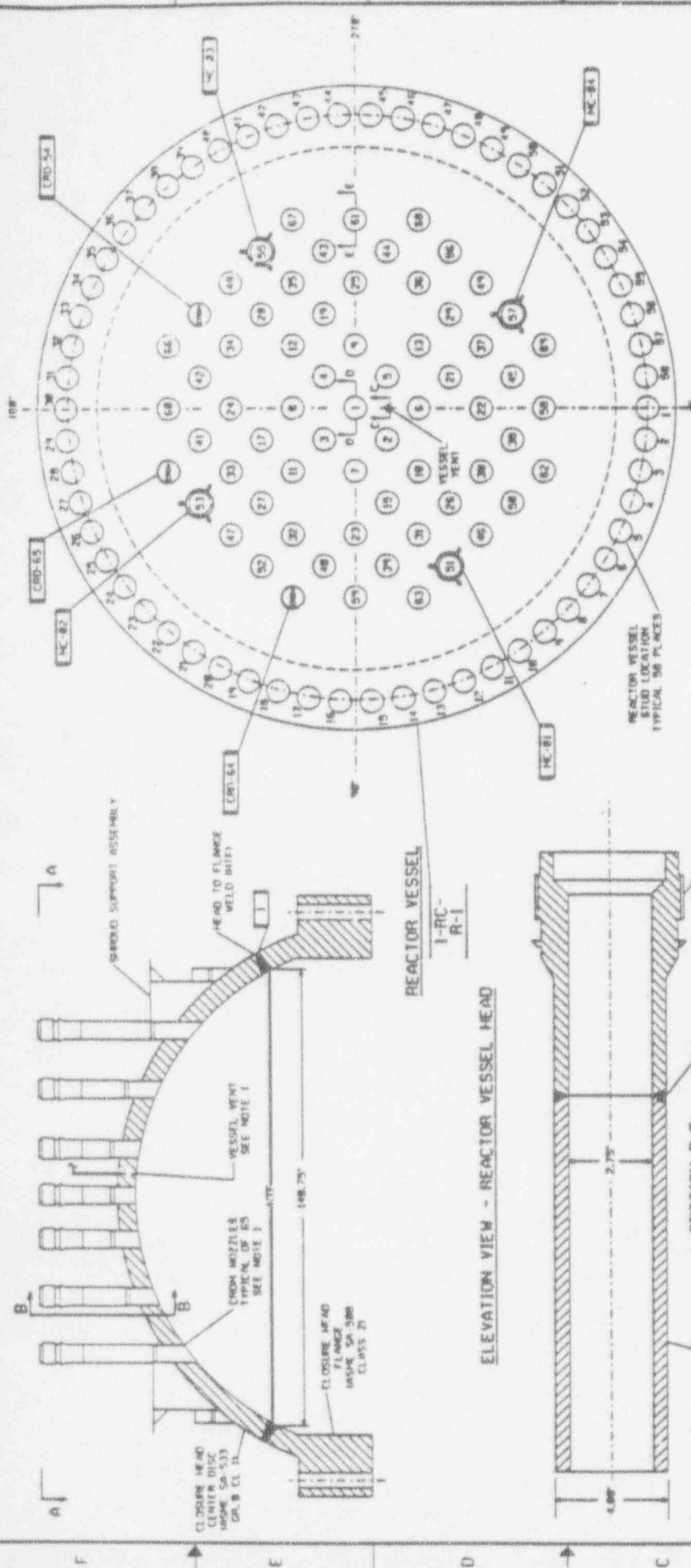

VIRGINIA POWER NORTH CAROLINA POWER ENGINEERING AND CONSTRUCTION FLORENCE, VIRGINIA		JOB NO. 11715-VPKS-RC-R-1.2	DATE 7/1/88
DRAWN BY J.A. &	CHECKED BY E.P.D.	SCALE AS SHOWN	SHEET NO. 1 OF 7
DESIGNER J.A. &	APPROVED BY J.A. &	PROJECT NO. 11715-VPKS-RC-R-1.2	UNIT NO. 1 OF 7

Table NDE-20-2
 North Anna Unit 1
 Examination Coverage Estimates (Vessels)
 Category B-D, Item B3.110

<u>Mark/Weld#</u>	<u>Beam Angle</u>	<u>Exam Area</u>	<u>Scan Direction</u>	<u>% Exam</u>	<u>Reason for Partial</u>	<u>Sketch#</u>
10, 11, 12	0	Weld & Base	-	80	Nozzle Geometry	2
	45	Weld	2	85	Cladding Prevents	
	45	Weld	5	25	Extended V-Path	
	45	Weld	7	100		
	45	Weld	8	100		
	60	Weld	2	90		
	60	Weld	5	15		
	60	Weld	7	100		
	60	Weld	8	100		
	45 & 60	Base	2	80		
	45 & 60	Base	5	35		
	45 & 60	Base	7	65		
	45 & 60	Base	8	65		

UT Scan Direction Definitions

- 2 - Axial scan flange side of weld
- 5 - Axial scan head side of weld
- 7 - Circumferential scan, clockwise (looking down on head)
- 8 - Circumferential scan, counterclockwise (looking down on head)

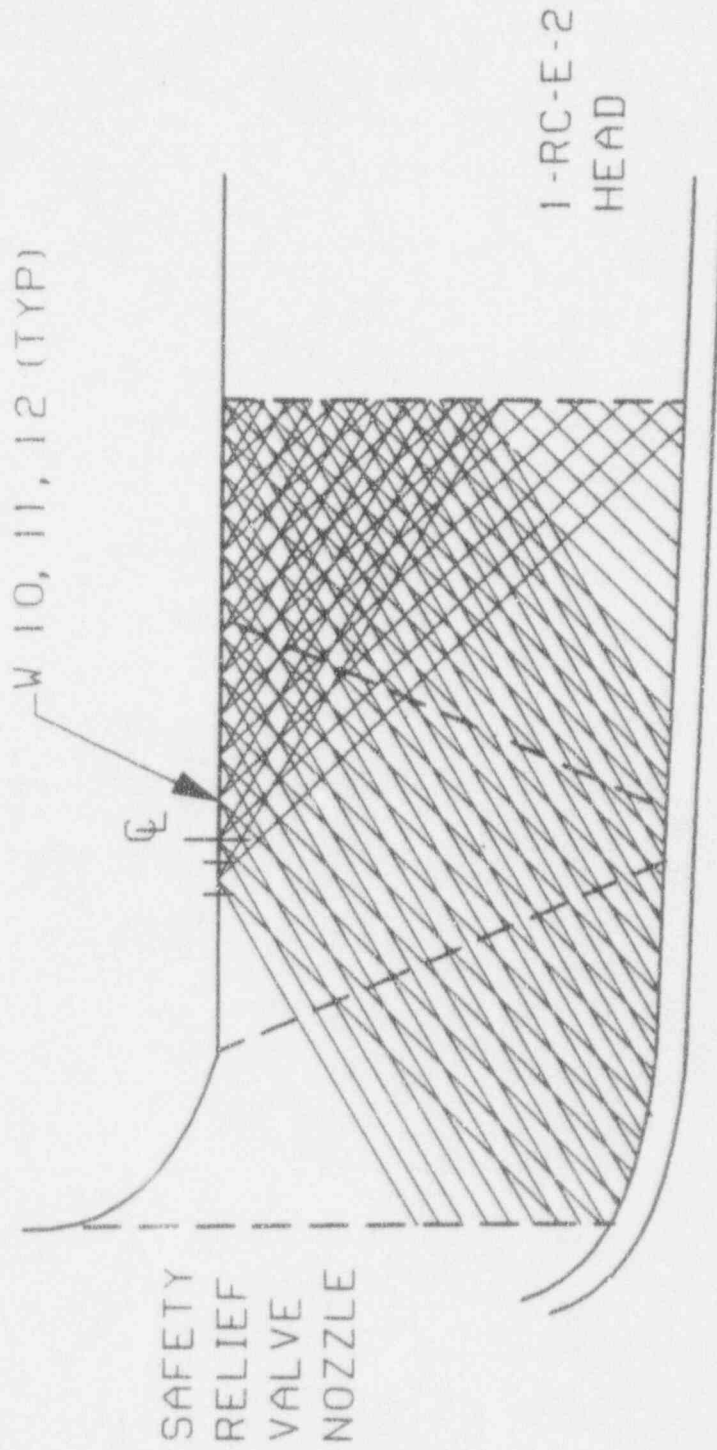

SKETCH 2

Table NDE-20-3
North Anna Unit 1
Examination Coverage Estimates (Piping & Integral Attachments)

Category	Item#	UT Scan Coverage %				Surface Reason For Partial	Sketch#	Mark/Weld#	
		2	5	7	8				
4A	B-F	85.70	100	70	75	75	100	Nozzle & Weld Crown Geometry, Material Attenuation Prevents Extended V-path	3
5A	B-F	85.70	91	94	80	80	100	Nozzle & Weld Crown Geometry, Material Attenuation Prevents Extended V-path	3
16A	B-F	85.70	100	62	90	90	100	Nozzle & Weld Crown Geometry, Material Attenuation Prevents Extended V-path	3
17A	B-F	85.70	62	100	90	90	100	Nozzle & Weld Crown Geometry, Material Attenuation Prevents Extended V-path	3
28A	B-F	85.70	78	100	90	90	100	Nozzle & Weld Crown Geometry, Material Attenuation Prevents Extended V-path	3
29A	B-F	85.70	83	100	90	90	100	Nozzle & Weld Crown Geometry, Material Attenuation Prevents Extended V-path	3
37	B-J	89.11	75	0	90	90	100	Nozzle & Weld Crown Geometry, Material Attenuation Prevents Extended V-path	4
SW-39	B-J	89.31	90	0	27	27	100	Branch Connection Configuration	5
SW-19	B-J	89.31	90	0	27	27	100	Branch Connection Configuration	5
SW-41	B-J	89.31	90	0	27	27	100	Branch Connection Configuration	5
SW-42	B-J	89.31	90	0	27	27	100	Branch Connection Configuration	5

UT Scan Direction Definitions

- 2 - Axial scan, 180 degrees from isometric flow direction (weld count).
- 5 - Axial scan, the same direction as the isometric flow (weld count).
- 7 - Circumferential scan, clockwise rotation when viewing in the direction of isometric flow.
- 8 - Circumferential scan, counterclockwise rotation when viewing in the direction of isometric flow.

STEAM GENERATOR

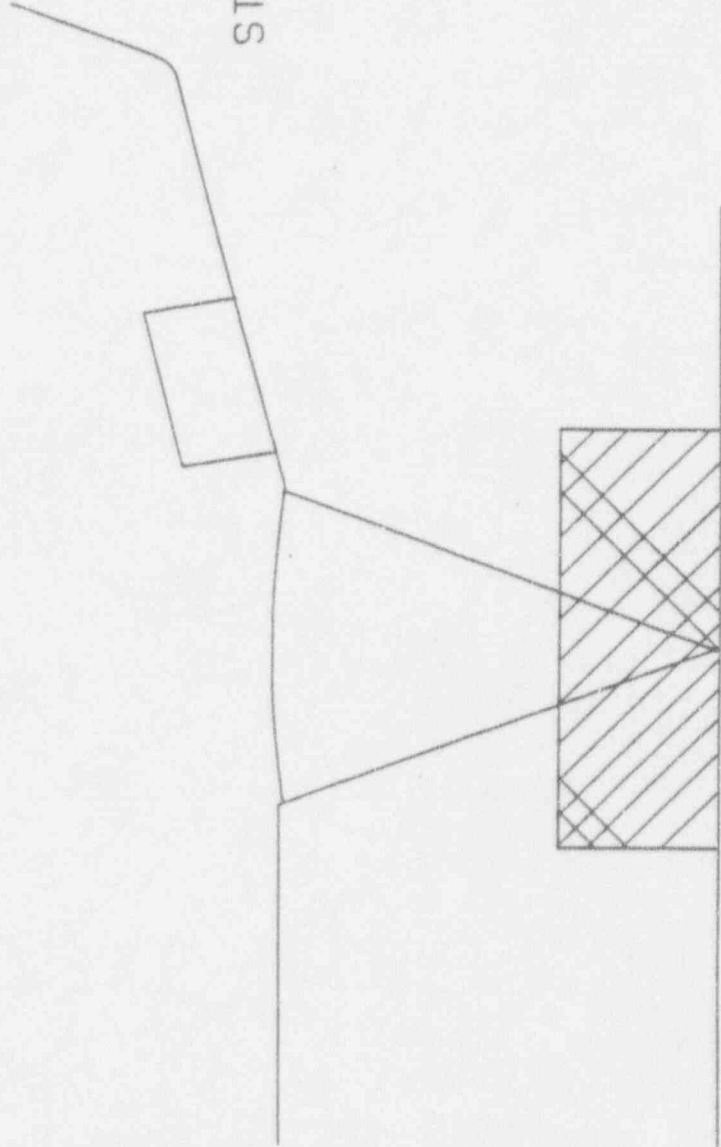

WELD 4A, 5A, 16A, 17A, 28A, AND 29A (TYPICAL)

SKETCH 3

REACTOR COOLANT PUMP

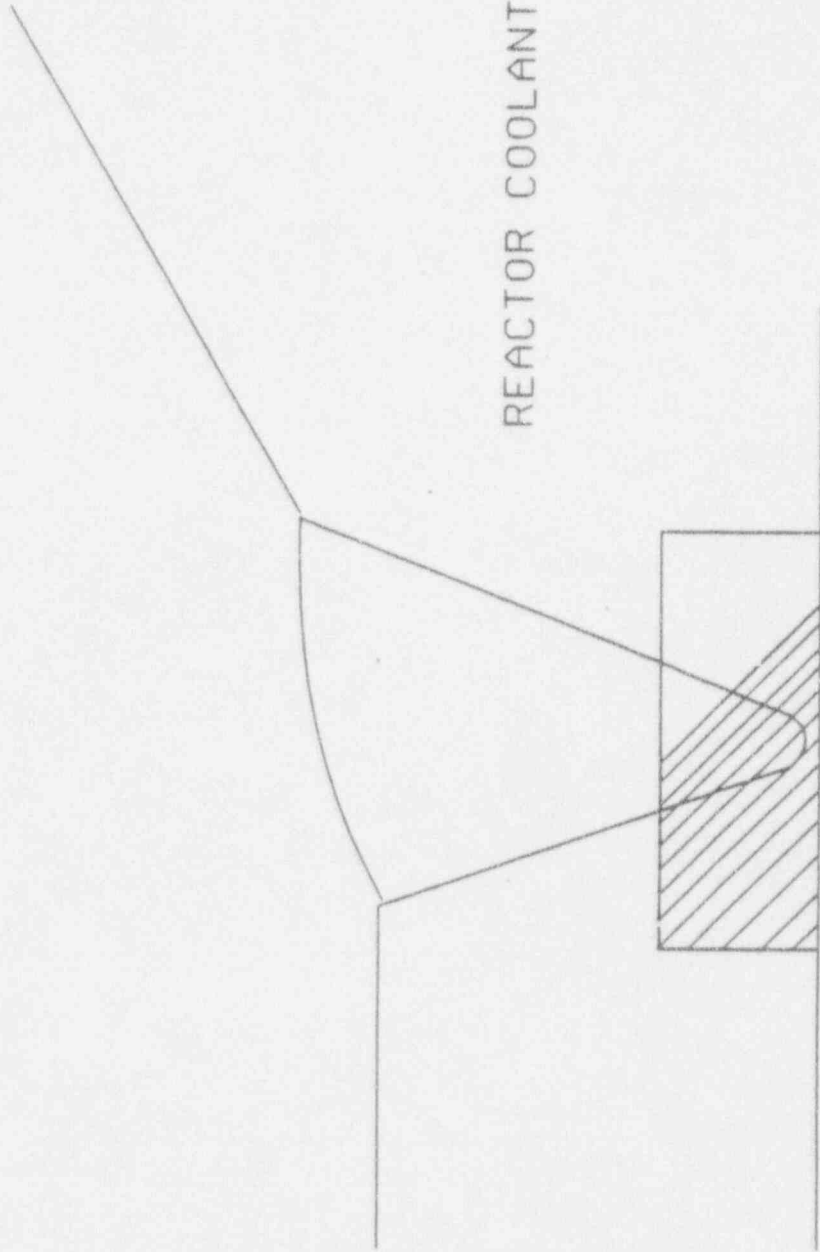

WELD 37

SKETCH 4

- 6"-RC-18-1502-01
(SW-19)
- 12"-RC-22-1502-01
(SW-39)
- 12"-RC-23-1502-01
(SW-41)
- 6"-RC-19-1502-01
(SW-42)

TYPICAL SW-19, SW-39
SW-41 AND SW-42

- 29"-RC-4-2501R-01
(SW-19)
- 27 1/2"-RC-3-2501R-01
(SW-39)
- 27 1/2"-RC-6-2501R-01
(SW-41 AND SW-42)

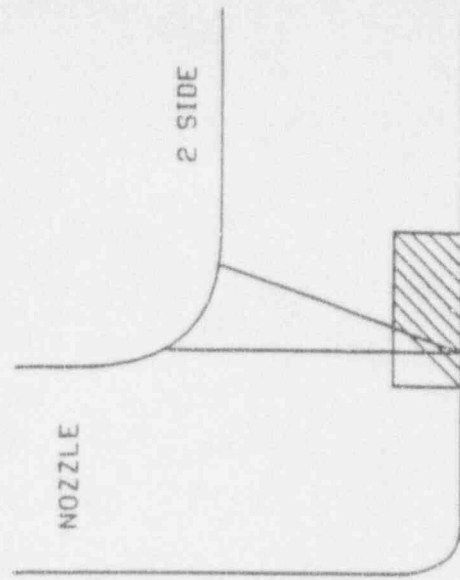

SKETCH 5

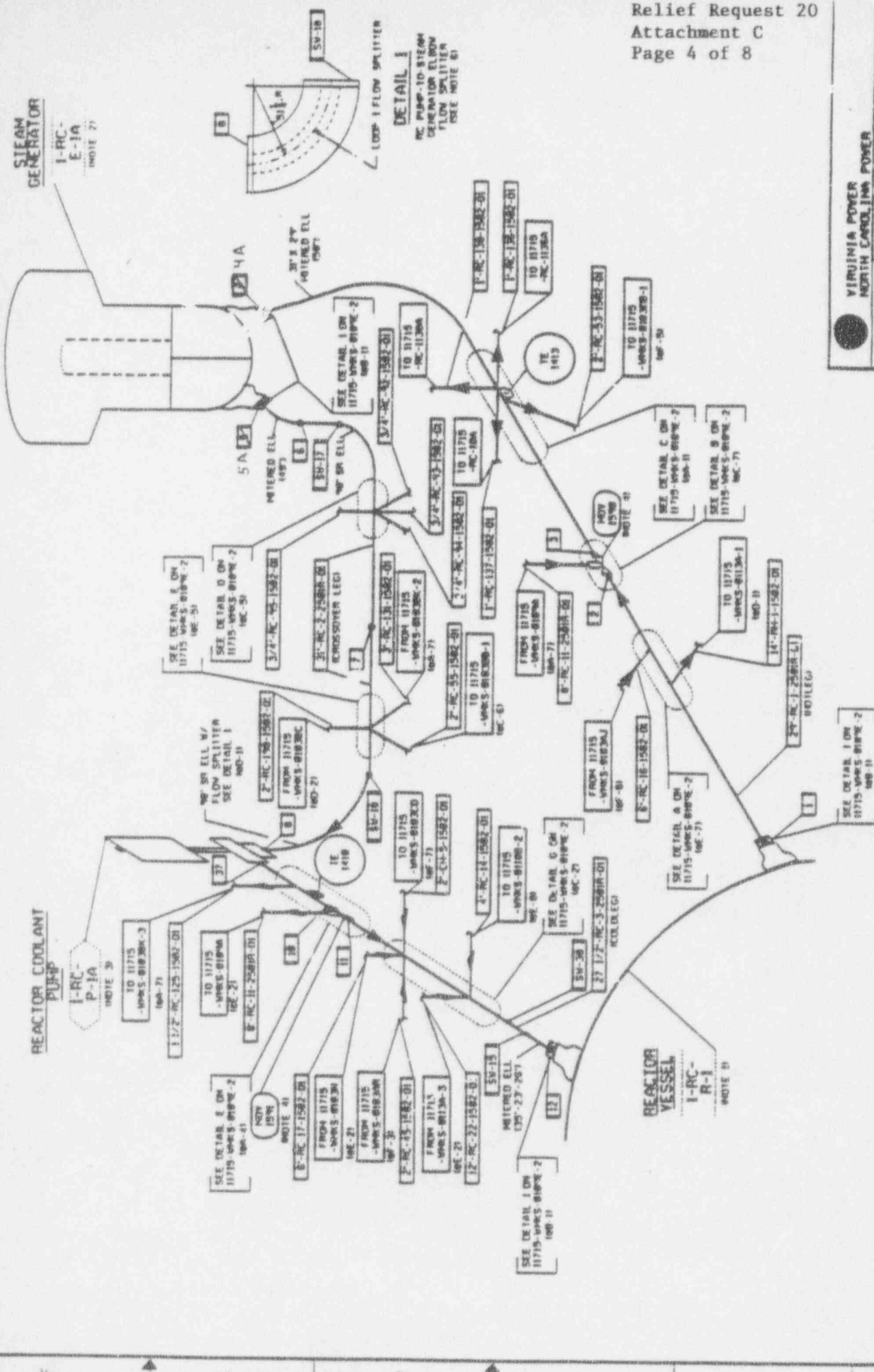

VIRGINIA POWER
NORTH CAROLINA POWER
ENGINEERING AND CONSTRUCTION
RICHMOND, VIRGINIA

INSERVICE INSPECTION ISOMETRIC
RC SYS: LOOP I REACTOR COOLANT PII
NORTH ANNA POWER STATION UNIT
VIRGINIA POWER

DATE	DESCRIPTION	BY	CHKD BY
08/18/81	ISSUED FOR CONSTRUCTION	JWK	JWK
08/18/81	ISSUED FOR CONSTRUCTION	JWK	JWK

NO.	REVISION	DATE	BY	CHKD BY	REASON
1					
2					
3					
4					
5					
6					
7					
8					
9					
10					
11					
12					
13					
14					
15					
16					
17					
18					
19					
20					
21					
22					
23					
24					
25					
26					
27					
28					
29					
30					
31					
32					
33					
34					
35					
36					
37					
38					
39					
40					
41					
42					
43					
44					
45					
46					
47					
48					
49					
50					

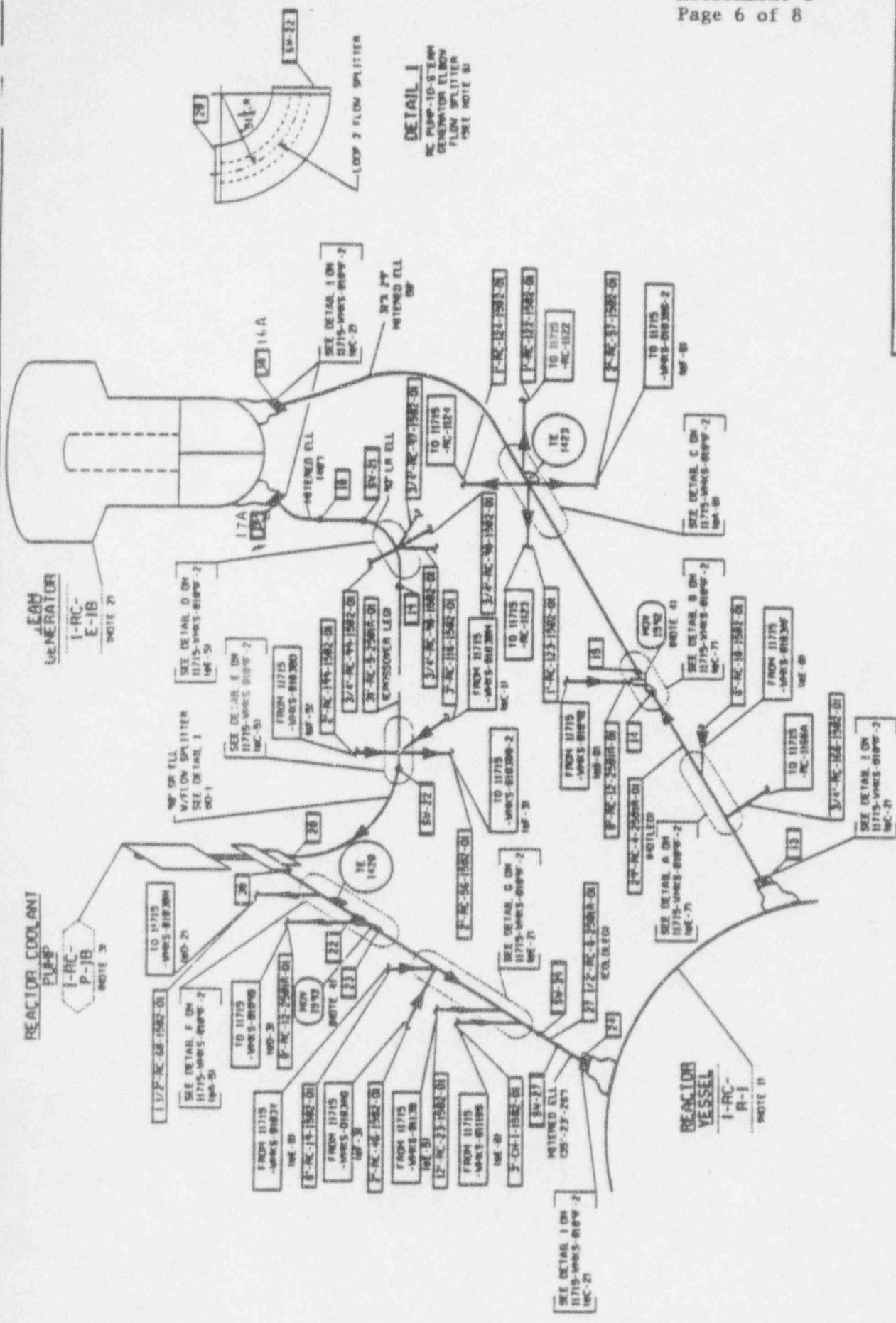

DETAIL 1
RC PUMP-TO-LEAD GENERATOR ELBOW FLOW SPLITTER
SEE NOTE 20

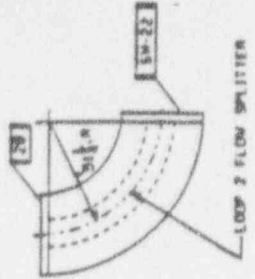

VIRGINIA POWER
NORTH CAROLINA POWER
Sustaining and Construction
Charlotte, Virginia

INSERVICE INSPECTION ISOMETRIC
RC SYSTEM 2 REACTOR COOLANT PIPE
NORTH ANNA POWER STATION UNIT 1
VIRGINIA POWER

DATE	BY	APP'D	REV
08/25/88	JJK		1
08/25/88	JJK		2
08/25/88	JJK		3
08/25/88	JJK		4
08/25/88	JJK		5
08/25/88	JJK		6
08/25/88	JJK		7
08/25/88	JJK		8
08/25/88	JJK		9
08/25/88	JJK		10

NO.	DATE	BY	APP'D	REV	DESCRIPTION
1	08/25/88	JJK		1	ISSUE
2	08/25/88	JJK		2	
3	08/25/88	JJK		3	
4	08/25/88	JJK		4	
5	08/25/88	JJK		5	
6	08/25/88	JJK		6	
7	08/25/88	JJK		7	
8	08/25/88	JJK		8	
9	08/25/88	JJK		9	
10	08/25/88	JJK		10	

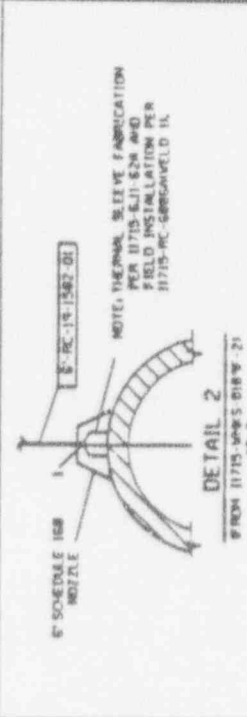
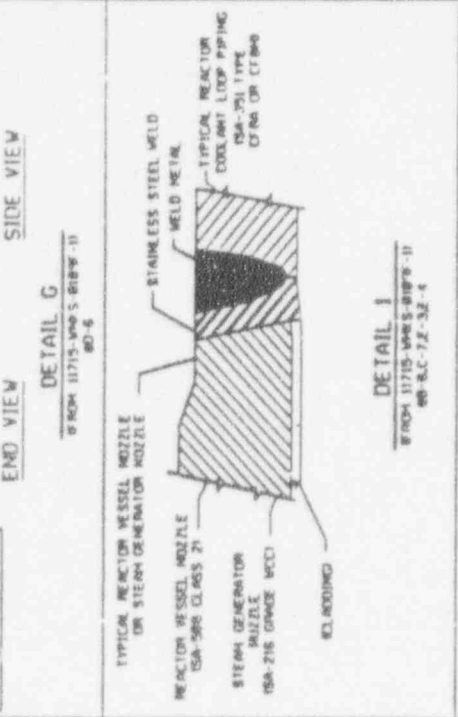
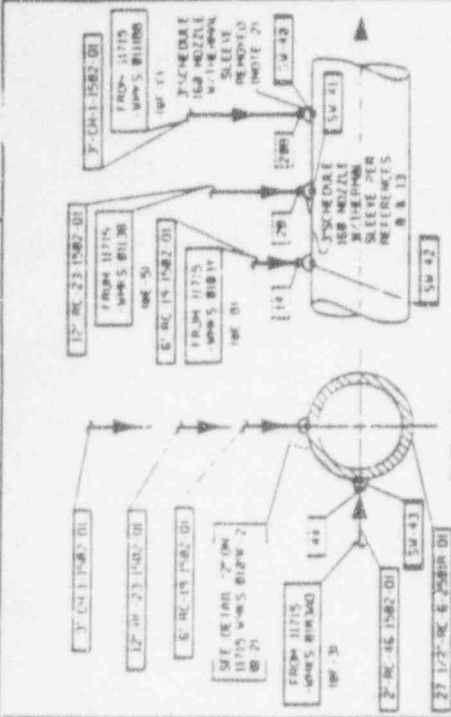

VIRGINIA POWER
NORTH CAROLINA POWER
 ENGINEERING AND CONSTRUCTION
 RICHMOND, VIRGINIA

INSERVICE INSPECTION ISOMETRIC
RC SYS: LOOP 2 RC PIPE DETAIL
NORTH ANNA POWER STATION UNIT 1
VIRGINIA POWER

DATE	BY	CHKD BY	DATE
11/18/88	JACK	11/18/88	JACK

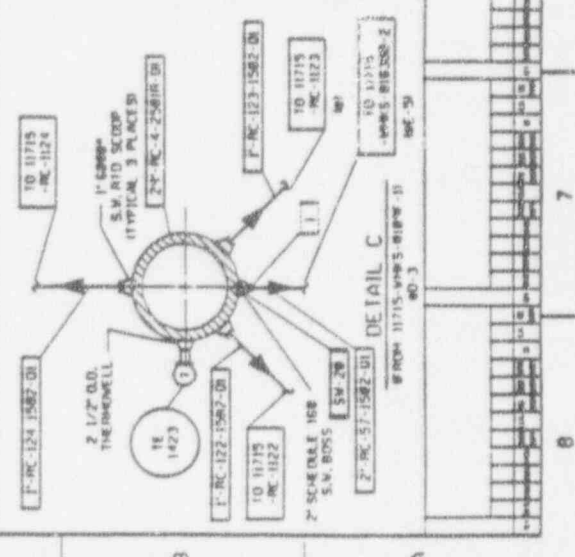
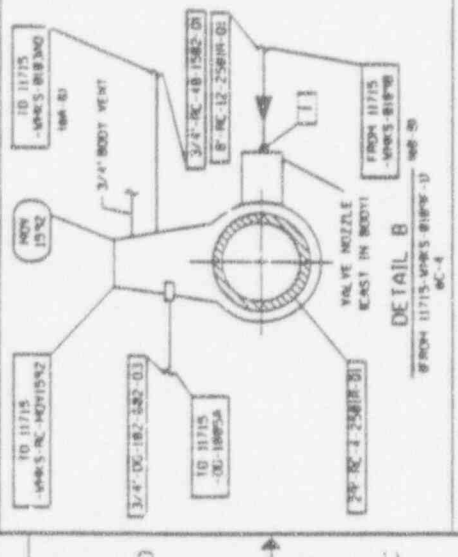
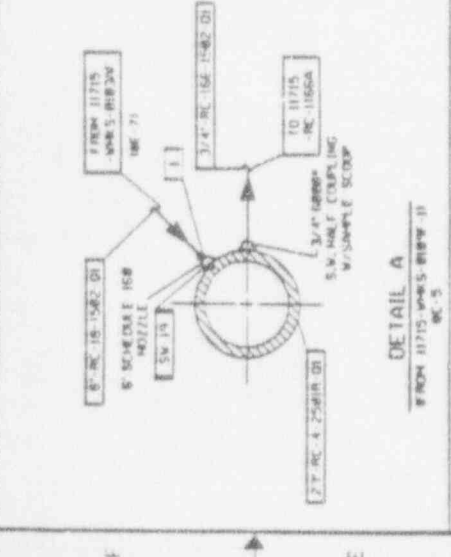
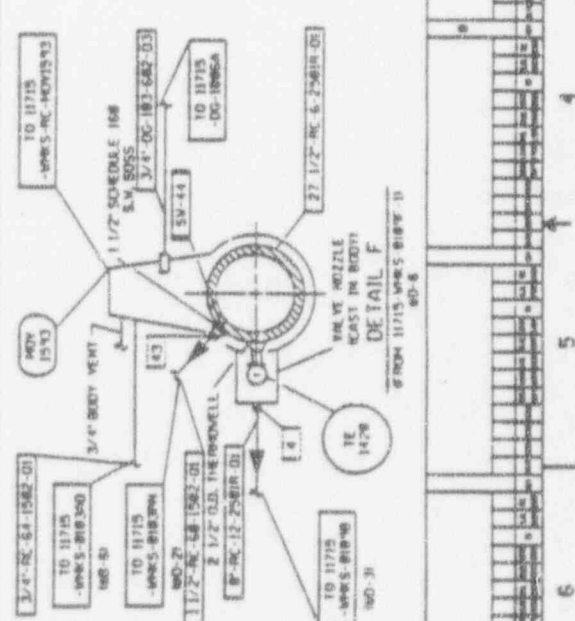
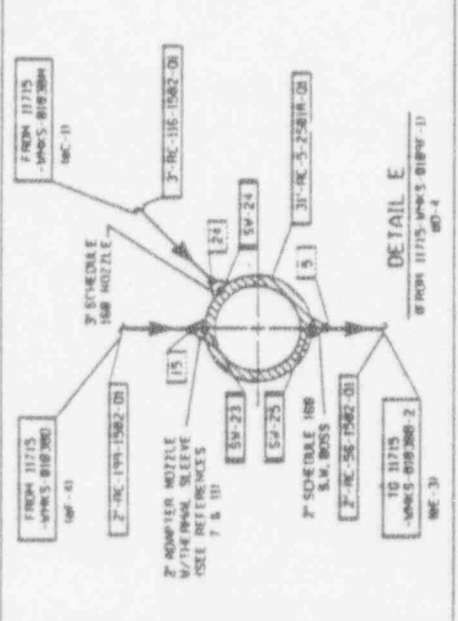
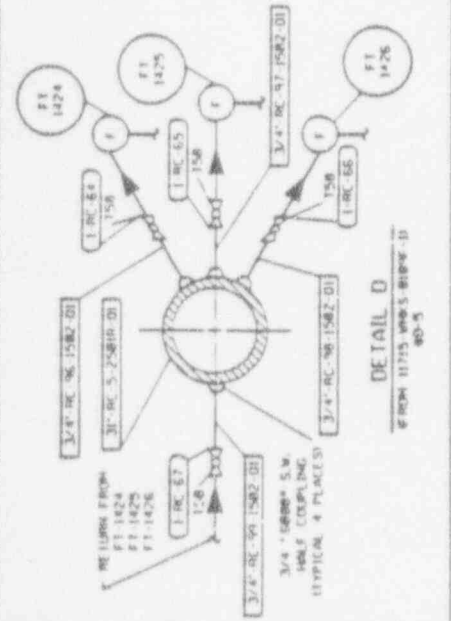

INITIAL ISSUE

NO.	DATE	BY	CHKD BY	REVISION
1	11/18/88	JACK	JACK	INITIAL ISSUE

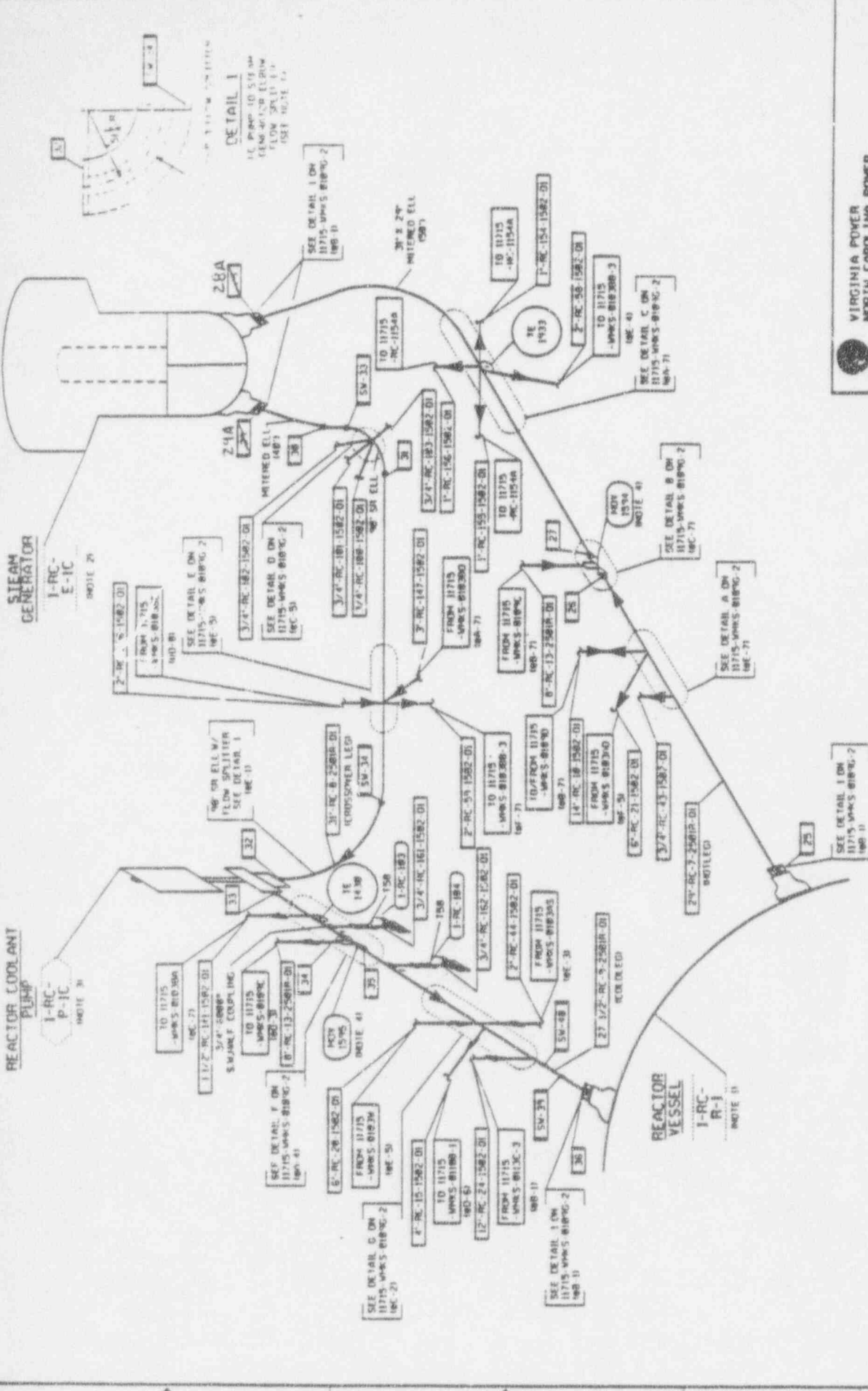

VIRGINIA POWER
NORTH CAROLINA POWER
 ENGINEERING AND CONSTRUCTION
 RICHMOND, VIRGINIA

INSERVICE INSPECTION ISOMETRIC
RC SYS: LOOP 3 REACTOR COOLANT PIPE
NORTH ANNA POWER STATION UNIT 1
VIRGINIA POWER

DATE: 8/27/88
 DRAWING NO: 11715-WKS-8189G-1
 SHEET NO: 8
 SCALE: NONE
 DESIGNED BY: [Signature]
 CHECKED BY: [Signature]
 APPROVED BY: [Signature]

INITIAL ISSUE

NO.	DATE	BY	REVISION
1			
2			
3			
4			
5			
6			
7			
8			

17-MAR-1989 08:54
 01:03:1355.1111818428811.0004

Table NDE-20-4
 North Anna Unit 1
 Examination Coverage Estimates (Boron Injection Tank)
 Category C-A, Item C1.20

<u>Mark/Weld#</u>	<u>Beam Angle</u>	<u>Exam Area</u>	<u>Scan Direction</u>	<u>% Exam</u>	<u>Reason For Partial</u>	<u>Sketch#</u>
1 (58" to 116")	0	Weld & Base	-	91	Support legs 3 and 4	6
	45	Weld	2	99		
	45	Weld	5	82		
	45	Weld	7	100		
	45	Weld	8	100		
	60	Weld	2	99		
	60	Weld	5	78		
	60	Weld	7	100		
	60	Weld	8	100		
	45 & 60	Base	2	98		
	45 & 60	Base	5	80		
	45 & 60	Base	7 (2 side)	100		
	45 & 60	Base	8 (2 side)	100		
	45 & 60	Base	7 (5 side)	87		
	45 & 60	Base	8 (5 side)	87		

UT Scan Direction Definitions

- 2 - Axial scan head side of weld
- 5 - Axial scan shell side of weld
- 7 - Circumferential scan, clockwise (looking down on tank)
- 8 - Circumferential scan, counterclockwise (looking down on tank)

2.7.2 SPT Series Relief Requests

RELIEF REQUEST SPT-1

I. IDENTIFICATION OF COMPONENTS

System : Chemical and Volume Control (CH)

Components: Piping on drawing 11715-CBM-095C-2, Sheet 2 of 2, between the pumps, and the boundaries listed below.

<u>PUMP</u>	<u>LINE</u>	<u>BOUNDARY</u>	<u>ISI CLASS</u>
1-RC-P-1A	2"-CH-214-1502-Q1	1st Flange	2
	1 1/2"-CH-398-1502-Q1	1st Flange	1
	3/4"-CH-372-1502-Q1	1st Flange	2
	1" & 3/4" line	1-CH-342	1
	1" & 3/4" line	1-CH-341	1
1-RC-P-1B	2"-CH-215-1502-Q1	1st Flange	2
	1 1/2"-CH-397-1502-Q1	1st Flange	1
	3/4"-CH-373-1502-Q1	1st Flange	2
	1" & 3/4" line	1-CH-364	1
	1" & 3/4" line	1-CH-363	1
1-RC-P-1C	2"-CH-216-1502-Q1	1st Flange	2
	1 1/2"-CH-396-1502-Q1	1st Flange	1
	3/4"-CH-374-1502-Q1	1st Flange	2
	1" & 3/4" line	1-CH-386	1
	1" & 3/4" line	1-CH-385	1

II. IMPRACTICAL CODE REQUIREMENTS

ISI Class 1 System Hydrostatic Test per IWB-5222
Po = 2500 psig To = 496F
Test Pressure = 2550 psig

ISI Class 2 System Hydrostatic Test per IWC-5222
Pd = 2735 psig Td = 250F
Test Pressure = 3419 psig

III. BASIS FOR RELIEF

The seal injection flow is provided from the charging pumps to the reactor coolant pump. This flow divides in the pump with part of the flow being introduced to the RCS, and part of the flow passing over the pump seals and through the various seal returns. Since the seal injection directly adds to the RCS inventory, and no intermediate isolation exists, any pressurization above normal charging pressure would require that the RCS be pressurized to the same amount. This would exceed the ASME Class 1 hydrostatic test pressure (2280 psig) limits on the balance of the reactor coolant system.

RELIEF REQUEST SPT-1
CONTINUED

IV. ALTERNATE TESTING

The normal system leakage test per IWB-5221 with visual (VT-2) examination after each refueling is an adequate alternative to verify the integrity of these components. Additionally, Class 2 piping will be visually (VT-2) examined at normal operating pressure.

RELIEF REQUEST SPT-2

I. IDENTIFICATION OF COMPONENTS

System : Chemical and Volume Control (CH)

Components: Piping located on drawing 11715-CBM-095C-2, Sheet 1 of 2, between the valves listed below.

VALVES

1-CH-328 and 1-CH-HCV-1311
1-CH-325 and 1-CH-496

LINE

2"-CH-68-1502-Q1
3"-CH-1-1502-Q1

ISI Class :

II. IMPRACTICAL CODE REQUIREMENTS

System Hydrostatic Test per IWB-5222. $P_o=2500$ psig, $T_o=496^\circ\text{F}$, Test Pressure is 2550 psig per IWB-5222.

III. BASIS FOR RELIEF

Check valves 1-CH-328 and 1-CH-325 prevent the components listed above from being pressurized to Section XI requirements without pressurizing the reactor coolant system. The code required test pressure of 2550 psig will overpressurize the reactor coolant system.

Also, the power operated relief valves (1-RC-PCV-1456 and 1-RC-PCV-1455C) of the reactor coolant system are designed to limit the pressurizer pressure to a value below the fixed high-pressure reactor trap setpoint (2385 psig). The relief valve setpoints are 2335 psig. It is not desirable to take the reactor coolant system above the power operated relief valve setpoint.

IV. ALTERNATE TESTING

As an alternative, the reactor coolant system will be pressurized to a pressure as close as practical to 2335 psig but not less than 2300 psig while the reactor is in a shutdown condition in order to seat check valves 1-CH-325 and 1-CH-328, thus creating a pressure boundary. The components listed above will then be tested at a pressure between 2300 psig and 2335 psig using a charging pump.

NOTE: Similar relief was submitted by letter dated May 22, 1987, Serial No. 86-796A for North Anna Unit 1, and approved by NRC letter dated July 17, 1987.

RELIEF REQUEST SPT-3

I. IDENTIFICATION OF COMPONENTS

System : Residual Heat Removal (RH)

Components: Piping located on drawing 11715-CBM-094A-2, Sheet 1 of 2, between the valves listed below.

VALVES

LINE

1-RH-MOV-1701 &
1-RH-MOV-1700

14"-RH-1-1502

ISI Class : 1

II. IMPRACTICAL CODE REQUIREMENTS

Class 1 System Hydrostatic Test IWB-5222. Po=2235 psig, To=650°F, Test pressure per IWB-5222 is 2280 psig.

III. BASIS FOR RELIEF

During the system hydrostatic test of the primary system, 1-RH-MOV-1700 and 1-RH-MOV-1701 are closed in order to prevent possible overpressurization of the residual heat removal system. Thus, the portion of the RHR system identified above cannot be pressurized with the primary system and due to system design, it cannot be pressurized without opening one of the MOVs.

IV. ALTERNATE TESTING

As an alternative, the components listed above will be tested in accordance with IWC-5222 during the hydrostatic test administered to line 14"-RH-2-602. The test pressure will be 584 psig as determined by the setpoint of relief valves 1-RH-RV-1721A and 1-RH-RV-1721B. This alternative is considered sufficient since the relief valves are set at 467 psig. As a result, line 14"-RH-1-1502 should not see a pressure significantly higher than 467 psig. In addition, 1-RH-MOV-1700 and 1-RH-MOV-1701 will not open if the reactor coolant pressure is 660 psig.

Relief was granted to North Anna Power Station Unit 1 per Safety Evaluation Report dated July 13, 1987 (TAC No. 64718) for the same situation described above.

RELIEF REQUEST SPT-4

I. IDENTIFICATION OF COMPONENTS

System : Safety Injection (SI)

Components: Piping located on drawing 11715-CBM-096B-2, Sheet 4 of 4, between the valves listed below.

<u>VALVES</u>	<u>LINES</u>
1-SI-83, 1-SI-190 and 1-SI-195	6"-SI-131-1502
1-SI-86, 1-SI-192 and 1-SI-197	6"-SI-133-1502
1-SI-89, 1-SI-194 and 1-SI-199	6"-SI-132-1502
1-SI-95, 1-SI-211 and 1-SI-204	6"-SI-19-1502
2"-SI-59-1502	
1-SI-99, 1-SI-209 and 1-SI-203	6"-SI-21-1502
2"-SI-61-1502	
1-SI-103, 1-SI-213 and 1-SI-205	6"-SI-16-1502
2"-SI-63-1502	

ISI Class : 1

II. IMPRACTICAL CODE REQUIREMENTS

Class 1 System Hydrostatic Test per IWB-5222. Po=2235 psig, To=160°F, Test Pressure per IWB-5222 is 2432 psig.

III. BASIS FOR RELIEF

The first valve in each set of valves listed above prevent the components listed above from being pressurized without pressurizing the reactor coolant system. The power operated relief valves (1-RC-PCV-1456 and 1-RC-PCV-1455C) of the reactor coolant system are designed to limit the pressurizer pressure to a value below the fixed high-pressure reactor trip setpoint (2385 psig). The relief valve setpoints are 2335 psig which is below the test pressure of 2432 psig. It is not desirable to take the reactor coolant system above the power operated relief valve setpoint.

RELIEF REQUEST SPT-4
CONTINUED

IV. ALTERNATE TESTING

As an alternative, the reactor coolant system will be pressurized to a pressure as close as practical to 2335 psig but not less than 2300 psig while the reactor is in a shutdown condition to create a pressure boundary at the first valve of each set listed above. These components will then be tested to a pressure between 2300 psig and 2335 psig using a charging pump. The reactor coolant system will be borated to a concentration equal to or greater than cold shutdown boron concentration.

NOTE: Similar relief was submitted by letter dated May 22, 1987, Serial No. 86-796A for North Anna Unit 1, and approved by NRC letter dated July 17, 1987.

RELIEF REQUEST SPT-5

I. IDENTIFICATION OF COMPONENTS

System : Chemical and Volume Control (CH)

Components: Piping located on drawing 11715-CBM-095C-2, Sheet 1 of 2, between the valves listed below.

VALVES

1-CH-496, 1-CH-HCV-1311,
and 1-CH-MOV-1289A

LINES

3/4"-CH-240-1502
2"-CH-68-1502
3"-CH-1-1502
3"-CH-79-1502

ISI Class : 2

II. IMPRACTICAL CODE REQUIREMENTS

Class 2 System Hydrostatic Test per IWC-5222. Since there are no relief valves for the above components, test pressure per IWC-5222 is 3419 psig.

III. BASIS FOR RELIEF

Check Valves 1-CH-328, 1-CH-325 and 1-CH-496 prevent the components listed above from being pressurized without pressurizing the reactor coolant system. The Code required test pressure of 3419 psig will overpressurize the reactor coolant system.

Also, the power operated relief valves (1-RC-PCV-1456 and 1-RC-PCV-1445C) of the reactor coolant system are designed to limit the pressurizer pressure to a value below the fixed high-pressure reactor trip setpoint (2385 psig). The relief valve setpoints are 2335 psig. It is not desirable to take the reactor coolant system above the power operated relief valve setpoint.

IV. ALTERNATE TESTING

As an alternative, the reactor coolant system will be pressurized to a pressure as close as practical to 2335 psig but not less than 2300 psig using a charging pump while the reactor is in a shutdown condition to create a pressure boundary at check valves 1-CH-328 and 1-CH-496. The components listed above will then be tested to a pressure between 2300 psig and 2335 psig using a charging pump.

NOTE: Similar relief was submitted by letter dated May 22, 1987, Serial No. 86-796A for North Anna Unit 1, and approved by NRC letter dated July 17, 1987.

RELIEF REQUEST SPT-6

I. IDENTIFICATION OF COMPONENTS

System : Safety Injection

Components: Piping and valves located on drawings
11715-CBM-096A, Sheet 2 of 3, and 11715-CBM-096B,
Sheet 4 of 4, listed below.

<u>VALVE</u>	<u>CONNECTING LINE</u>	<u>VALVE</u>
1-SI-MOV-1890C and 1-SI-MOV-1890D	10"-SI-18-1502 10"-SI-238-1502 to 6"-SI-133-15021-SI-197 to 6"-SI-132-15021-SI-199 to 6"-SI-131-15021-SI-195	
1-SI-MOV-1890A	10"-SI-15-1502 to 6"-SI-16-15021-SI-213 to 6"-SI-130-15021-SI-211 to 6"-SI-19-1502	
1-SI-MOV-1890B	10"-SI-140-1502 to 6"-SI-21-15021-SI-209	
1-SI-194	1-SI-193	2"-SI-55-1502
1-SI-192	1-SI-191	2"-SI-53-1502
1-SI-190	1-SI-188	2"-SI-51-1502

ISI Class : 2

II. IMPRACTICAL CODE REQUIREMENTS

Class 2 System Hydrostatic Test per IWC-5222. $P_d = 2485$ psig,
Design Temperature is less than 200°F, Test pressure is 2733.5
psig.

RELIEF REQUEST SPT-6
CONTINUED

III. BASIS FOR RELIEF

Check valves 1-SI-83, 1-SI-86, 1-SI-89, 1-SI-95, 1-SI-99 and 1-SI-103 prevent the components listed above from being pressurized without pressurizing the reactor coolant system. The Code required test pressure of 2733.5 psig will overpressurize the reactor coolant system.

The power operated relief valves (1-RC-PCV-1456 and 1-RC-PCV-1455C) of the reactor coolant system are designed to limit the pressurizer pressure to a value below the fixed high-pressure reactor trip setpoint (2385 psig). The relief valve setpoints are 2335 psig which is below the test pressure of 2733.5 psig. It is not desirable to take the reactor coolant system above the power operated relief valve setpoint.

IV. ALTERNATE TESTING

As an alternative, the reactor coolant system will be pressurized to a pressure as close as practical to 2335 psig but not less than 2300 psig while the reactor is in a shutdown condition to create a pressure boundary at check valves 1-SI-83, 1-SI-86, 1-SI-89, 1-SI-95, 1-SI-99 and 1-SI-103. These components will then be tested to a pressure between 2300 psig and 2335 psig using a test pump.

NOTE: Similar relief was submitted by letter dated May 22, 1987, Serial No. 86-796A for North Anna Unit 1, and approved by NRC letter dated July 17, 1987.

RELIEF REQUEST SPT-7

I. IDENTIFICATION OF COMPONENTS

System : Safety Injection (SI)

Components: Piping located on drawings 11715-CBM-096B-2, Sheets 1 of 4, 2 of 4 and 3 of 4, between the sets of valves listed below.

<u>VALVES</u>	<u>LINE NUMBERS</u>
1-SI-MOV-1865A, 1-SI-125 and 1-SI-123	12"-SI-123-1502 3/4"-SI-78-1502
1-SI-MOV-1865B, 1-SI-142 and 1-SI-140	12"-SI-124-1502 3/4"-SI-84-1502
1-SI-MOV-1865C, 1-SI-159 and 1-SI-157	12"-SI-125-1502 3/4"-SI-80-1502

ISI Class : 2

II. IMPRACTICAL CODE REQUIREMENTS

Class 2 System Hydrostatic Test per IWC-5222. $P_d=2485$ psig, $T=200^\circ\text{F}$, Test pressure per the code is 2733.5 psig since there is no overpressure protection for the above components.

III. BASIS FOR REQUEST

Check valves 1-SI-125, 1-SI-142, and 1-SI-159 at the Class 1 and 2 system boundaries prevent the pressurization of the above components without pressurizing the primary system. The required test pressure is 2733.5 psig as stated above, which would overpressurize the primary system.

IV. ALTERNATE TESTING

As an alternative, it is requested that the Class 2 components listed above be tested to the conditions of IWB-5222 which is required for the adjacent Class 1 piping. The nominal operating pressure is 660 psig and temperature is 120°F . Thus, testing per IWB-5222 would require a test pressure of 724 psig. This should be adequate considering the nominal operating conditions.

NOTE: Similar relief was submitted by letter dated May 22, 1987, Serial No. 86-796A for North Anna Unit 1, and approved by NRC letter dated July 17, 1987.

RELIEF REQUEST SPT-8

I. IDENTIFICATION OF COMPONENTS

Systems : Main Steam (SHP)
Decay Heat Release (SPHV)
Feedwater (WFPD)
Chemical Feed (CFPD & SGD)
Blowdown (WGCB)
Sampling (SS)

Components: Secondary side of the Steam Generators and attached piping located on drawings 11715-CBM-070B-2, Sheet 1 of 3, 2 of 3, and 3 of 3; 11715-CBM-074A-2, Sheet 1 of 3; 11715-CBM-089B, Sheet 3 of 4; 11715-CBM-098A, Sheet 2 of 5; 11715-CBM-102A-2, Sheet 2 of 2; and 13075-CBM-102C, Sheet 1 of 1 between the components listed in Table SPT-8.

ISI Class : 2

II. IMPRACTICAL CODE REQUIREMENTS

Class 2 Hydrostatic Test per IWC-5222 and IWA-5213(d). For Feedwater components, $P_d=1100$ psig, $T_d>200^\circ\text{F}$, test pressure per IWC-5222 would be 1375 psig. For the Chemical Feed components, $P_d=1775$ psig, $T_d<200^\circ\text{F}$, test pressure per IWC-5222 would be 1952.5 psig. The remaining components have $P_d=1085$ psig, $T_d>200^\circ\text{F}$, test pressure per IWC-5222 would be 1356 psig.

III. BASIS FOR REQUEST

Westinghouse, the manufacturer of the steam generators, gives specific testing requirements for the steam generator which must also be applied to the components listed above because these components cannot be isolated from the steam generators.

IV. ALTERNATE TESTING

The Westinghouse Technical Manual for the Steam Generators requires the secondary side to be pressurized to 1356 psig, held for 30 minutes and then reduced to design pressure (1085 psig) for a sufficient time to permit proper examination of welds, closures and surfaces for leakage or weeping.

The secondary side will be held at 1356 psig for 30 minutes and then reduced to 1085 psig for a minimum of 3 1/2 hours in accordance with Section XI. A VT-2 examination will then be performed on the components described in Table SPT-8.

NOTE: Similar relief was submitted by letter dated May 22, 1987, Serial No. 86-796A for North Anna Unit 1, and approved by NRC letter dated July 17, 1987.

Table SPT-8
Components

<u>FROM</u> <u>COMPONENT</u>	<u>TO</u> <u>CONNECTED PIPING</u>	<u>COMPONENT</u>
1-RC-E-1A	32"-SHP-1-601 to 32"-SHP-22-601	1-MS-SV-101A 1-MS-SV-102A 1-MS-SV-103A 1-MS-SV-104A 1-MS-SV-105A
	to 6"-SHP-37-601 & 1"-SHP-84-601 to 3"-SHP-64-601 & 1"-SHP-78-601 to 1 1/2"-SHPD-6-601 to 1/2"-SHPD-71-601	1-MS-PCV-101A 1-MS-18 1-MS-327 1-MS-22 1-MS-26
1-RC-E-1A	32"-SHP-1-601 1-NRV-MS-101A 3"-SHP-60-601	1-MS-35 1-MS-344
1-RC-E-1A	32"-SHP-1-601 to 32"-SHP-22-601 to 3"-SHP-45-601 to 3"-SHP-531-601 to 1"-SHP-518-601	1-MS-344 1-MS-NRV-103A 1-MS-346 1-MS-348
1-RC-E-1A	2"-SS-302-601	1-SS-576
1-RC-E-1A	32"-SHP-1-601 to 32"-SHP-22-601 to 3"-SDHV-1-601 to 4"-SDHV-4-601	1-MS-20
1-RC-E-1A	16"-WFPD-24-601 to 3"-WAPD-427-601 to 3/4"-CFPD-1-601	1-FW-47 1-FW-68 1-WT-39
1-RC-E-1A	2"-WGCB-4-601 2"-WGCB-5-601 1"-WGCB-6-601	1-BD-1 1-BD-4 1-BD-2
1-RC-E-1A	2"-SGD-4-601	1-WT-459

RELIEF REQUEST SPT-8

Table SPT-8

Components

CONTINUED

<u>FROM</u> <u>COMPONENT</u>	<u>CONNECTED PIPING</u>	<u>TO</u> <u>COMPONENT</u>
1-RC-E-1B	32"-SHP-2-601 to 32"-SHP-23-601	1-MS-SV-101B 1-MS-SV-102B 1-MS-SV-103B 1-MS-SV-104B 1-MS-SV-105B
	to 6"-SHP-38-601 & 1"-SHP-85-601 to 3"-SHP-65-601 1"-SHP-80-601 to 1 1/2"-SHPD-8-601 to 1/2"-SHPD-73-601	1-MS-PCV-101B 1-MS-325 1-MS-57 1-MS-60 1-MS-64
1-RC-E-1B	32"-SHP-2-601 1-MS-NRV-101B 3"-SHP-61-601	1-MS-74 1-MS-353
1-RC-E-1B	32"-SHP-2-601 to 32"-SHP-23-601 to 3"-SHP-46-601 to 3"-SHP-61-601 to 3"-SHP-533-601 to 1"-SHP-520-601	1-MS-352 1-MS-353 1-MS-NRV-103B 1-MS-356 1-MS-357
1-RC-E-1B	2"-SS-225-601 & 1"-SS-303-601	1-SS-218
1-RC-E-1B	32"-SHP-2-601 to 32"-SHP-23-601 to 3"-SDHV-2-601 to 4"-SDHV-4-601	1-MS-20
1-RC-E-1B	16"-WFPD-23-601 to 3"-WAPD-28-601 to 3/4"-CFPD-2-601	1-FW-79 1-FW-100 1-WT-51
1-RC-E-1B	2"-WGCB-7-601 2"-WGCB-8-601 2"-WGCB-9-601	1-BD-10 1-BD-13 1-BD-11
1-RC-E-1B	2"-SGD-5-601	1-WT-482

RELIEF REQUEST SPT-8

Table SPT-8
Components
CONTINUED

<u>FROM</u> <u>COMPONENT</u>	<u>CONNECTED PIPING</u>	<u>TO</u> <u>COMPONENT</u>
1-RC-E-1C	32"-SHP-3-601 to 32"-SHP-24-601	1-MS-SV-101C 1-MS-SV-102C 1-MS-SV-103C 1-MS-SV-104C 1-MS-SV-105C
	to 6"-SHP-39-601 & 1"-SHP-86-601 to 3"-SHP-66-601 & 1"-SHP-82-601 to 1 1/2"-SHPD-7-601 to 1/2"-SHPD-75-601	1-MS-PCV-101C 1-MS-95 1-MS-23 1-MS-98 1-MS-412
1-RC-E-1C	32"-SHP-3-601 3"-SHP-62-601	1-MS-112 1-MS-NRV-1C 1-MS-362
1-RC-E-1C	32"-SHP-3-601 to 32"-SHP-24-601 to 3"-SHP-47-601 to 3"-SHP-62-601 to 3"-SHP-532-601 to 1"-SHP-519-601	1-MS-362 1-MS-NRV-103C 1-MS-365 1-MS-1048
1-RC-E-1C	2"-SS-227-601 1"-SS-304-601	1-SS-217
1-RC-E-1C	32"-SHP-3-601 to 32"-SHP-24-601 to 3"-SDHV-3-601 to 4"-SDHV-4-601	1-MS-20
1-RC-E-1C	16"-WFPD-22-601 to 3"-WAPD-29-601 to 3/4"-CFPD-3-601	1-FW-111 1-FW-132 1-WT-67
1-RC-E-1C	2"-WGCB-10-601 2"-WGCB-11-601 1"-WGCB-12-601	1-BD-19 1-BD-22 1-BD-20
1-RC-E-1C	2"-SGD-5-601	1-WT-505

RELIEF REQUEST SPT-9

I. IDENTIFICATION OF COMPONENTS

System : Feedwater (WAPD)

Components: Piping located on drawing 11715-CBM-074A-2, Sheets 1 of 3 and 3 of 3, between the valves listed below.

<u>VALVE</u>	<u>CONNECTING LINES</u>	<u>VALVE</u>
1-FW-62	3"-WAPD-10-601 to 3"-WAPD-9-601	1-FW-66
1-FW-64	3"-WAPD-9-601	1-FW-70
1-FW-93	3"-WAPD-12-601 to 3"-WAPD-11-601	1-FW-98
1-FW-96	3"-WAPD-11-601	1-FW-102
1-FW-126	3"-WAPD-14-601 to 3"-WAPD-13-601	1-FW-130
1-FW-128	3"-WAPD-13-601	1-FW-134
1-FW-278	4"-WAPD-39-601 to 3"-WAPD-10-601	1-FW-66

ISI Class : 3

II. IMPRACTICAL CODE REQUIREMENTS

Class 3 System Hydrostatic Test per IWD-5223 and IWA-5213(d).
 $P_d=1400$ psig, $T_d < 200^\circ\text{F}$, Test Pressure is 1540 psig per
IWD-5223.

III. BASIS FOR RELIEF

Due to check valves 1-FW-132, 1-FW-100, and 1-FW-68, the piping listed above cannot be pressurized without pressurizing the steam generators. The code required test pressure of 1540 psig would overpressurize the steam generators.

IV. ALTERNATE TESTING

Since the components listed above cannot be pressurized without pressurizing the steam generators, they must be tested per the required manufacturer's hydrostatic test method. Therefore, the proposed alternative examination is the examination described in the Westinghouse Technical Manual for the secondary side of the steam generators. The examination is to pressurize the secondary side of the steam generators to 1356 psig, hold for 30 minutes, and then reduce to the design pressure (1085 psig) for 3 1/2 hours. A VT-2 examination will then be performed.

RELIEF REQUEST SPT-9
CONTINUED

NOTE: Similar relief was submitted by letter dated May 22, 1987, Serial No. 86-796A for North Anna Unit 1, and approved by NRC letter dated July 17, 1987.

RELIEF REQUEST SPT-10

(WITHDRAWN)

RELIEF REQUEST SPT-11

I. IDENTIFICATION OF COMPONENTS

System : Reactor Coolant (RC)

Components: Partial Penetration Welds @ Bottom of Reactor
Vessel Bottom of Reactor Vessel

ISI Class : 1

II. IMPRACTICAL CODE REQUIREMENTS

Section XI of the ASME Boiler and Pressure Vessel Code, 1986 Edition, Category B-E, Item No. 4.13, requires reactor vessel partial penetration welds to have a visual (VT-2) examination during the system hydrostatic test of IWB-5222; in addition, Category B-P, Item Nos. B15.10, and B15.11 require a visual (VT-2) examination of the bottom of the reactor vessel during the system leakage test of IWB-5221 and during the system hydrostatic test of IWB-5222, respectively.

III. BASIS FOR RELIEF

In order to meet the Section XI pressure and temperature requirements for the system leakage and system hydrostatic tests of the reactor vessel, reactor containment at North Anna Unit 2 is required to be at a subatmospheric pressure. Station administrative procedures require that self contained breathing apparatus be worn for containment entries under these conditions. This requirement significantly complicates the visual (VT-2) examination of the bottom of the reactor vessel during testing. Access to the bottom of the reactor vessel requires that the examiner descend several levels by ladder and navigate a small entrance leading to the reactor vessel. In addition to these physical constraints, the examiner must contend with extreme environmental conditions: elevated air temperatures due to reactor coolant at temperatures above 500 degrees F and limited air circulation in the vessel cubicle. In addition, the examiner is limited to the approximate 30 minute capacity of the breathing apparatus for containment entry, the VT-2 examination, and containment exit.

IV. ALTERNATE TESTING

Technical Specifications require that the Reactor Coolant System Leak Rate be limited to 1 gallon per minute unidentified leakage. This value is calculated at least once per 72 hours. Additionally the containment atmosphere particulate radioactivity is monitored every 12 hours. The incore sump room has a level alarm in the control room requiring operator action. These actions would identify any integrity concerns associated with this area. A VT-2 examination will be conducted when containment is at atmospheric conditions each refueling for evidence of boric acid corrosion.

RELIEF REQUEST SPT-12

I. IDENTIFICATION OF COMPONENTS

Class 1, 2, and 3 components

II. IMPRACTICAL CODE REQUIREMENTS

IWA-4000 and IWA-5214 require a hydrostatic pressure test in accordance with IWB-5000, IWC-5000, or IWD-5000 following welded repairs or installation of replacement items by welding.

III. BASIS FOR RELIEF

In past situations our utility has been required to defer or ask relief from ASME Section XI hydrostatic tests following repair or replacement activities due to various reasons, which identified a basis of impracticality. This has ranged from boundary valve isolation problems to incorporation of the steam generators in the test boundary. These situations have necessitated in some cases immediate communication with and approval from the NRC, so that start-up delays or LCO conditions could be avoided. Test deferrals, like those associated with the steam generator, eventually must be conducted, and are considered inordinately burdensome, considering that the 10-year hydrostatic tests have been eliminated for Class 1 and 2 systems with the approval in Regulatory Guide 1.147, Code Case N-498, "Alternative Rules for 10-year Hydrostatic Pressure Testing for Class 1 and 2 Systems, Section XI, Division 1." The Code has recognized that alternative rules should be available to hydrostatic testing to allow an option to the owner. They have developed Code Case N-416-1, "Alternative Pressure Test Requirement for Welded Repairs or Installation of Replacement Items by Welding." This Code Case as of this writing has been passed by Section XI and has been sent up to Main Committee for approval. Accordingly, it is considered impractical to maintain only the hydrostatic option.

IV. ALTERNATE TESTING

In situations following welded repairs or installation of replacement items by welding, when the hydrostatic test required by IWA-4000 or IWA-5214 is not performed, the following alternative requirements shall be applied:

PENDING

V.P. LETTER NO. <u>93-435</u>	<u>8/5/93</u>
	DATE
NRC LETTER NO. _____	_____
	DATE

RELIEF REQUEST SPT-12 (CON'T)

- 1) NDE shall be performed in accordance with the methods and acceptance criteria of the applicable Subsection of the 1989 Edition of ASME Section III. Additionally, where no construction NDE is required on partial and full penetration welds greater than 1 inch nominal pipe size, these welds shall receive a surface examination as a minimum.
- 2) Prior to or immediately upon return to service, a VT-2 visual examination shall be performed in conjunction with a system pressure test, using the 1989 Edition of Section XI, in accordance with IWA-5000, at nominal operating pressure and temperature.
- 3) Use of this alternative shall be documented on the NIS-2 Form.

If the original Code Case N-416 was used to defer a Class 2 hydrostatic test, the deferred test may be eliminated when the requirements of this alternative testing have been met.

PENDING

V.P. LETTER NO. 93-435	DATE 8/5/93
NRC LETTER NO. _____	DATE _____

VIRGINIA ELECTRIC AND POWER COMPANY
NORTH ANNA POWER STATION
UNIT 1

INSERVICE INSPECTION PROGRAM PLAN
FOR COMPONENT SUPPORTS
SECOND INSPECTION INTERVAL

SECTION 3
TABLE OF CONTENTS

<u>SECTION</u>	<u>TITLE</u>	<u>PAGE</u>
3.0	INSERVICE INSPECTION PROGRAM FOR COMPONENT SUPPORTS	3-1
3.1	PROGRAM DESCRIPTION	3-3
	3.1.1 Snubber Testing	3-3
	3.1.2 Supports Exempt From Examination	3-3
	3.1.3 Supports Selected For Examination	3-3
	3.1.4 Sampling Plan	3-3
3.2	PROGRAM SUMMARY	3-4
	3.2.1 Inservice Inspection Program Plan Summary	3-4
3.3	INSERVICE INSPECTION PROGRAM SUMMARY TABLE - ISI Class 1,2, and 3 Component Supports	3-6
3.4	COMPONENT SUPPORT RELIEF REQUESTS	3-9

3.0 INSERVICE INSPECTION PROGRAM FOR COMPONENT SUPPORTS

3.1 PROGRAM DESCRIPTION

The Inservice Inspection program for Class 1, 2 and 3 component supports meets the requirements of Section XI of the ASME Boiler and Pressure Vessel Code, 1983 Edition through Summer 1983 Addendum except where these requirements have been determined to be impractical. Detailed relief requests for these impractical requirements are included in Section 3.4. Programmatic modifications to Section XI requirements are outlined in Sections 3.1.1 through 3.1.4.

3.1.1 This program does not cover inservice testing of snubbers. Snubbers will be tested in accordance with Technical Specifications.

3.1.2 Component supports exempt from the examination requirements of IWF-2000 are those connected to components and items exempted from examination under IWB-1220, IWC-1220, and IWD-2000. In addition, portions of supports that are inaccessible by being encased in concrete, buried underground, or encapsulated by guard pipe are also exempt from the examination requirements of IWF-2000. These exemptions are excerpted from proposed Code Case WGCS 89-1(b). See Relief Request CS-1 for details.

3.1.3 Component supports to be examined shall be the supports of those components that are required to be examined under IWB-2500, IWC-2500, and IWD-2500 by volumetric, surface or visual (VT-1 or VT-3) examination methods. Piping supports to be examined shall be the supports of piping not exempted under IWB-1220, IWC-1220, IWD-1220. This selection criteria is excerpted from proposed Code Case WGCS 89-1(b). See Relief Request CS-1 for details.

3.1.4 The following sampling plan will be employed:

ISI Class 1 Piping Supports - Examine 25% of supports per interval. Notes 1, 2 and 4.

ISI Class 2 Piping Supports - Examine 15% of supports per interval. Notes 1, 2 and 4.

ISI Class 3 Piping Supports - Examine 10% of supports per interval. Notes 1, 2 and 4.

Supports other than piping supports - Examine 100% of supports per interval. Notes 3 and 4.

Notes:

- (1) Supports shall be categorized to identify support types by component support function (e.g., A = supports such as one directional rod hangers; B = supports such as multi-directional restraints; and C = supports that allow thermal movement, such as springs).
- (2) The total percentage sample shall be comprised of supports from each system (such as Main Steam, Feedwater or RHR), where the individual sample sizes are proportional to the total number of non-exempt supports of each type and function within each system.
- (3) For multiple components other than piping within a system of similar design, function, and service, the supports of only one of the multiple components are required to be examined.
- (4) To the extent practical, the same supports selected for examination during the first inspection interval shall be examined during each successive inspection interval.

This sampling plan is excerpted from proposed Code Case WGCS 89-1(b).

3.2 PROGRAM SUMMARY

3.2.1 The Inservice Inspection Program Plan Summary for Component Supports is presented in Section 3.3 in a tabular format. The component supports and associated requirements are listed in descending order according to Code Category and Item Numbers. The following information is included in the tables:

- A. Code Category - The Section XI Examination Category as defined in Table IWF-2500-1 for Class 1, 2 and 3 component supports.

B. Item Number - The Section XI Item Number as listed in Table IWF-2500-1. All Item Numbers are listed for each Code Category.

C. Part Examined - The ASME Section XI description of the area to be examined.

D. Examination Method - Lists the examination method required by the provisions of ASME Section XI. The abbreviation used is as follows:

VIS - Visual examination per IWA-2213

E. Alternate Examination Method - Lists the examination method that will be performed as an alternative to the Code required examination as stated in a relief request.

F. Examination Requirements/Figure Number - Lists the applicable Section XI figure for determining the volume of the component to be examined.

G. Acceptance Criteria - Lists the applicable portion of Section XI for determining the acceptance criteria.

H. Relief Request - References a specific relief request contained in Section 3.6.

3.3 ISI Class 1, 2 & 3 Component Supports

3.3.1 Examination Category F-A, Plate And Shell Type Supports - Program Summary Table

ITEM NO.	PARTS TO BE EXAMINED	EXAM METHOD	ALT. EXAM METHOD	EXAM REQUIRED/ FIG NO.	ACCEPTANCE CRITERIA	RELIEF REQUEST
F1.10	Mechanical connections to pressure retaining components and building structure	VIS, VT-3		IWF-1300-1	IWF-3410	CS-1
F1.20	Weld connections to building structure	VIS, VT-3		IWF-1300-1	IWF-3410	CS-1
F1.30	Weld and mechanical connections at intermediate joints in multiconnected integral and nonintegral supports	VIS, VT-3		IWF-1300-1	IWF-3410	CS-1
F1.40	Component displacement settings of guides and stops, misalignment of supports, assembly of support items	VIS, VT-3		IWF-1300-1	IWF-3410	CS-1

3.3.2 Examination Category F-B, Linear Type Supports

ITEM NO.	PARTS TO BE EXAMINED	EXAM METHOD	ALT. EXAM METHOD	EXAM REQUIRE/ FIG NO.	ACCEPTANCE CRITERIA	RELIEF REQUEST
F2.10	Mechanical connections to pressure retaining components and building structure	VIS, VT-3		IWF-1300-1	IWF-3410	CS-1
F2.20	Weld connections to building structure	VIS, VT-3		IWF-1300-1	IWF-3410	CS-1
F2.30	Weld and mechanical connections at intermediate joints in multiconnected integral and nonintegral supports	VIS, VT-3		IWF-1300-1	IWF-3410	CS-1
F2.40	Component displacement settings of guides and stops, misalignment of supports, assembly of support items	VIS, VT-3		IWF-1300-1	IWF-3410	CS-1

3.3.3 Examination Category F-C, Component Standard Supports

NO.	PARTS TO BE EXAMINED	EXAM METHOD	ALT. EXAM METHOD	EXAM REQUIRE/ FIG NO.	ACCEPTANCE CRITERIA	RELIEF REQUEST
F3.10	Mechanical connections to pressure retaining components and building structure	VIS, VT-3		IWF-1300-1	IWF-3410	CS-1
F3.20	Weld connections to building structure	VIS, VT-3		IWF-1300-1	IWF-3410	CS-1
F3.30	Weld and mechanical connections at intermediate joints in multiconnected integral and nonintegral supports	VIS, VT-3		IWF-1300-1	IWF-3410	CS-1
F3.40	Component displacement settings of guides and stops, misalignment of supports, assembly of support items	VIS, VT-3		IWF-1300-1	IWF-3410	CS-1
F3.50	Spring type supports, constant load type supports, shock absorbers, hydraulic and mechanical type snubbers	VIS, VT-3		IWF-1300-1	IWF-3410	CS-1, CS-2

3.4 COMPONENT SUPPORT RELIEF REQUESTS

RELIEF REQUEST NO. CS-1

I. IDENTIFICATION OF COMPONENTS

ISI Class 1, 2 and 3 Component Supports

II. IMPRACTICAL CODE REQUIREMENTS

The nonexistent or unclear portions of Subsection IWF, Section XI 1983 Edition through Summer 1983 Addendum detailed in the BASIS FOR RELIEF section of this relief request.

III. BASIS FOR RELIEF

Subsection IWF of the 1983 Edition through Summer 1983 Addendum of Section XI lacks a complete concise set of rules for the inservice inspection of component supports. The following areas in particular have been identified as needing clarification:

SUPPORTS EXEMPT FROM EXAMINATION AND TEST

IWF-1230 in the 1983 Edition through Summer 1983 Addendum of Section XI is "in the course of preparation". The Section XI Working Group on Component Supports (WGCS) has developed proposed Code Case WGCS 89-1(b) which includes a complete set of exemptions in Section 1230.

SUPPORTS SELECTED FOR EXAMINATION

IWF-2510(a) in the 1983 Edition through Summer 1983 Addendum of Section XI states: "Component supports selected for examination shall be the supports of those components that are required to be examined under IWB, IWC, IWD and IWF during the first inspection interval." These selection requirements are confusing in that the exemptions for these subsections have been modified significantly since the application of ASME Section XI, 1974 Edition with Addenda through Summer 1975 for North Anna Unit 2, Interval 1. WGCS 89-1(b) includes in section 2510 a clear, detailed set of guidelines for examination.

RELIEF REQUEST NO. CS-1
CONTINUED

SAMPLING PROGRAM

The general philosophy of Section XI has evolved into a sampling program approach where a percentage of like components are examined to determine their suitability for continued service. WGCS 89-1(b) includes in Table 2500-1 a specific sampling program for supports.

It is Virginia Electric and Power Company's position that the portions of WGCS-89-1(b) presented in the Alternate Provisions section of this relief request in conjunction with Subsection IWF of the 1983 Edition through Summer 1983 Addendum of Section XI provide a complete, coherent and sound set of rules for the inservice inspection of component supports.

IV. ALTERNATE PROVISIONS

In place of IWF-1230, which is under development, the following will be used:

Component supports exempt from the examination requirements of IWF-2000 are those connected to components and items exempted from examination under IWB-1220, IWC-1220, and IWD-1200. In addition, portions of supports that are inaccessible by being encased in concrete, buried underground, or encapsulated by guard pipe are also exempt from the examination requirements of IWF-2000.

SUPPORTS EXEMPT FROM EXAMINATION

In lieu of IWF-2510(a), the following will be used: Component supports to be examined shall be the supports of those components that are required to be examined under IWB-2500, IWC-2500, and IWD-2500 by volumetric, surface or visual (VT-1 or VT-3) examination methods. Piping supports to be examined shall be the supports of piping not exempted under IWB-1220, IWC-1220, and IWD-1220.

In conjunction with Table IWF-2500-1, Categories F-A, F-B and F-C the following sampling plan will be used:

ISI Class 1 Piping Supports - Examine 25% of supports per interval. Notes 1, 2 and 4.

ISI Class 2 Piping Supports - Examine 15% of supports per interval. Notes 1, 2 and 4.

RELIEF REQUEST NO. CS-1
CONTINUED

ISI Class 3 Piping - Supports Examine 10% of supports per interval. Notes 1, 2 and 4.

Supports Other Than Piping Supports - Examine 100% of supports per interval. Notes 3 and 4.

NOTES:

- (1) Supports shall be categorized to identify support types by component support function (e.g., A = supports such as one directional rod hangers; B = supports such as multi-directional restraints; and C = supports that allow thermal movement, such as springs).
- (2) The total percentage sample shall be comprised of supports from each system (such as Main Steam, Feedwater or RHR), where the individual sample sizes are proportional to the total number of non-exempt supports of each type and function within each system.
- (3) For multiple components other than piping within a system of similar design, function and service, the supports of only one of the multiple components are required to be examined.
- (4) To the extent practical, the same supports selected for examination during the first inspection interval shall be examined during each successive inspection interval.

RELIEF REQUEST NO. CS-2

I. IDENTIFICATION OF COMPONENTS

ISI Class 1, 2 and 3 Component Supports

II. IMPRACTICAL CODE REQUIREMENTS

Section XI of the ASME Boiler and Pressure Vessel Code, 1983 Edition with Addenda through the Summer 1983, describes visual examination in IWA-2210 of the Code. Examination VT-3 (IWA-2213) and examination VT-4 (IWA-2214) are utilized for inspection as described in subsection IWF Table 2500-2 for Category F-C supports.

Relief is requested from the requirement of a VT-4 examination per IWA-2214 due to unnecessary and impractical duplication.

III. BASIS FOR RELIEF

The VT-4 examination is only required for support examinations on Category F-C components (spring hanger, snubber, etc.), where operability and functional adequacy need to be determined. It was recognized by the Code that these examinations (VT-3, VT-4) were closely related, and generally performed by the same individual qualified to each discipline. Although not endorsed in 10 CFR 50.55a, the Winter 1984 Addendum of the Code combined the VT-3 and VT-4 examinations to a singular VT-3 examination. Applying this reduction administratively would reduce qualification documents, examination records, review requirements, and reporting without eliminating the intent of the examination.

RELIEF REQUEST NO. CS-2
CONTINUED

IV. ALTERNATE PROVISIONS

It is proposed that the definition of a VT-3 examination as written in the Winter 1984 Addendum be substituted for the current VT-3 and VT-4 requirement:

- a) The VT-3 visual examination shall be conducted to determine the general mechanical and structural condition of components and their supports, such as the verification of clearances, settings, physical displacements, loose or missing parts, debris, corrosion, wear, erosion or the loss of integrity at bolted or welded connections.
- b) The VT-3 examination shall include examinations for conditions that could affect operability or functional adequacy of snubbers, and constant load and spring type supports.
- c) For component supports and component interiors, the visual examination may be performed remotely with or without optical aids to verify the structural integrity of the components.

Attachment 3

North Anna Power Station Unit 1

Inservice Inspection Program Plan

VIRGINIA ELECTRIC AND POWER COMPANY
NORTH ANNA POWER STATION UNIT 1
INSERVICE INSPECTION PLAN FOR
THE SECOND INSPECTION INTERVAL
VOLUME 1 - REVISION 4 - OCTOBER 1993
FOR COMPONENTS AND COMPONENT SUPPORTS
DECEMBER 14, 1990 - DECEMBER 14, 2000
NORTH ANNA UNIT 1
INTERVAL 2
PROGRAM PLAN TABLE OF CONTENTS

<u>SECTION</u>	<u>TITLE</u>	<u>REV.</u>	<u>DATE</u>
1	TABLE OF CONTENTS	4	10/93
2	ABSTRACT	4	10/93
3	ASME SECTION XI AND AUGMENTED EXAMINATIONS	4	10/93
4	COMPONENTS AND COMPONENT SUPPORTS BY CATEGORY AND ITEM NUMBER	4	10/93
5	COMPONENTS AND COMPONENT SUPPORTS BY WMKS DRAWING NUMBER	4	10/93

ABSTRACT

The "North Anna Unit 1 Interval 2 Program Plan" (The Plan) was developed using the 1983 Edition through the Summer 1983 Addendum of ASME Section XI (The Code) as modified by relief request, and certain Code Case utilizations specified in the "North Anna Unit 1 Inservice Inspection Program for Components and Component Supports" (The Program). The Plan identifies the inspections, per component, proposed to complete the interval inservice inspection requirements. The Plan may be modified within the limitations of Code and Program as needs may require. These modifications will be documented in the form of revisions to The Plan, which will be distributed to all controlled copy holders.

The Plan provides ASME Section XI examination requirements by period for each category and item number. Applicable relief requests are listed by applicable components or component supports. Augmented inspections are listed according to Section 2.6 of the Program. Information is also provided on total component and component support populations, and applicable drawings.

ASME SECTION XI AND AUGMENTED EXAMINATIONS

Examinations required to complete the second interval program are provided in this section. These examinations are sorted by period, category, item number, drawing, and mark number.

EXAM DATE	PERIOD	SECT XI CATEGORY	SECT XI ITEM NO	151 CLS DRAWING	LINE NUMBER	WELD/MARK NUMBER	METHOD SCHEDULED	RELIEF REQUEST COMMENTS	RECNO	
1. The following welds were added to satisfy the new 10CFR requirements.										
/ / 3	B-A	B1.11	1A	11715-WMKS-RC-R-1.1	1-RC-R-1	3	UT-AUT	REACTOR VESSEL CIRCUMFERENTIAL WELD. ADDED 5822 IN REV. 4 AUGMENTED INSPECTION PROGRAM REQUIRED BY SEPTEMBER 8, 1992 FEDERAL REGISTER.		
/ / 3	B-A	B1.11	1A	11715-WMKS-RC-R-1.1	1-RC-R-1	4	UT-AUT	REACTOR VESSEL CIRCUMFERENTIAL WELD. ADDED 5823 IN REV. 4 AUGMENTED INSPECTION PROGRAM REQUIRED BY SEPTEMBER 8, 1992 FEDERAL REGISTER.		
/ / 3	B-A	B1.22	1A	11715-WMKS-RC-R-1.1	1-RC-R-1	5	UT-AUT	REACTOR VESSEL CIRCUMFERENTIAL WELD. ADDED 5824 IN REV. 4 AUGMENTED INSPECTION PROGRAM REQUIRED BY SEPTEMBER 8, 1992 FEDERAL REGISTER.		
/ / 3	B-A	B1.22	1A	11715-WMKS-RC-R-1.1	1-RC-R-1	7	UT-AUT	REACTOR VESSEL MERIDIONAL WELD. ADDED IN REV. 4. AUGMENTED PROGRAM REQUIRED BY SEPTEMBER 8, 1992 FEDERAL REGISTER.	5826	
2. The following mark numbers were changed by the Steam Generator Replacement.										
/ / 0	B-B	B2.40	1A	11715-WMKS-RC-E-1A.1	1-RC-E-1A	1A	UT	STEAM GENERATOR TUBESHEET-TO-HEAD WELD 0 REF CENTERLINE TOP HOTLEG MANWAY.EXAMINE 165 TO 307 IN. CLOCKWISE LEFT. CHANGED FROM PERIOD 2 TO 0 IN REV. 2. NOT REQUIRED IN PERIOD 2 SINCE S/G WILL BE REPLACED. UPDATE SITE. ADDED A TO MARK NUMBER AFTER SGRP. REV. 4.	5414	
/ / 0	B-B	B2.40	1A	11715-WMKS-RC-E-1B.1	1-RC-E-1B	1A	UT	STEAM GENERATOR TUBESHEET-TO-HEAD WELD. ADDED A TO MARK NUMBER AFTER SGRP. REV. 4.	5493	
/ / 0	B-B	B2.40	1A	11715-WMKS-RC-E-1C.1	1-RC-E-1C	1A	UT	STEAM GENERATOR TUBESHEET-TO-HEAD WELD. ADDED A TO MARK NUMBER AFTER SGRP. REV. 4.	5577	
05/20/89	1	B-B	B2.40	1A	11715-WMKS-RC-E-1A.1	1-RC-E-1A	1A	UT	STEAM GENERATOR TUBESHEET-TO-HEAD WELD 0 REF CENTERLINE TOP HOTLEG MANWAY.EXAMINE 22 TO 165 IN. CLOCKWISE LEFT.ADDED A TO MARK NUMBER AFTER SGRP. REV. 4.	5416
/ / 3	B-B	B2.40	1A	11715-WMKS-RC-E-1A.1	1-RC-E-1A	1A	UT	STEAM GENERATOR TUBESHEET-TO-HEAD WELD 0 REF CENTERLINE TOP HOTLEG MANWAY.EXAMINE 307 TO 22 IN. CLOCKWISE LEFT. ADDED A TO MARK NUMBER AFTER SGRP. REV. 4.	5417	

EXAM DATE	PERIOD	SECT XI CATEGORY	SECT XI ITEM NO	SECT XI 1ST CLS DRAWING	LINE NUMBER	WELD/MARK NUMBER	METHOD SCHEDULED	RELIEF REQUEST	COMMENTS	RECNO
/ / 0		B-D	B3.140	1A 11715-WMKS-RC-E-1B.2	1-RC-E-1B	11NIRA	UT		STEAM GENERATOR NOZZLE INSIDE RADIUS SECTION 100% I.D. CHANGED FROM PERIOD 2 TO PERIOD 0 IN REV. 2. NOT REQUIRED SINCE S/G WILL BE REPLACED. ADDED AN "A" TO THE MARK NUMBER AFTER SGRP. REV. 4..	5569
/ / 0		B-D	B3.140	1A 11715-WMKS-RC-E-1B.2	1-RC-E-1B	12NIRA	UT	NDE-15	STEAM GENERATOR NOZZLE INSIDE RADIUS SECTION 100% I.D. CHANGED FROM PERIOD 2 TO PERIOD 0 IN REV. 2. NOT REQUIRED SINCE S/G WILL BE REPLACED. ADDED AN "A" TO THE MARK NUMBER AFTER SGRP. REV. 4.	5570
02/22/91	1	B-D	B3.140	1A 11715-WMKS-RC-E-1A.2	1-RC-E-1A	11NIRA	VT-1	NDE-15	STEAM GENERATOR NOZZLE INSIDE RADIUS SECTION 100% (I.D.). ADDED AN "A" TO THE MARK NUMBER AFTER SGRP. REV. 4..	5485
02/22/91	1	B-D	B3.140	1A 11715-WMKS-RC-E-1A.2	1-RC-E-1A	12NIRA	VT-1	NDE-15	STEAM GENERATOR NOZZLE INSIDE RADIUS SECTION 100% (I.D.). EXAMINED AS 12NIR. ADDED AN "A" TO THE MARK NUMBER AFTER SGRP. REV. 4.	5486
/ / 3		B-D	B3.140	1A 11715-WMKS-RC-E-1C.2	1-RC-E-1C	11NIRA	UT		STEAM GENERATOR NOZZLE INSIDE RADIUS SECTION 100% I. D. ADDED AN "A" TO THE MARK NUMBER AFTER SGRP. REV. 4..	5628
/ / 3		B-D	B3.140	1A 11715-WMKS-RC-E-1C.2	1-RC-E-1C	12NIRA	UT		STEAM GENERATOR NOZZLE INSIDE RADIUS SECTION 100% I. D. ADDED AN "A" TO THE MARK NUMBER AFTER SGRP. REV. 4..	5629
/ / 0		B-F	B5.70	1A 11715-WMKS-RC-E-1A.2	29'-RC-1-2501R-Q1	N-SE29 IN.		NDE-19	STEAM GENERATOR NOZZLE-TO-SAFE END BUTT WELD 100%; ADDED BY SGRP. REV. 4.	6741
/ / 0		B-F	B5.70	1A 11715-WMKS-RC-E-1A.2	31'-RC-2-2501R-Q1	N-SE31 IN.		NDE-19	STEAM GENERATOR NOZZLE-TO-SAFE END BUTT WELD 100%; ADDED BY SGRP. REV. 4.	6742
/ / 0		B-F	B5.70	1A 11715-WMKS-RC-E-1B.2	29'-RC-4-2501R-Q1	N-SE29 IN.			STEAM GENERATOR NOZZLE-TO-SAFE END BUTT WELD 100%; ADDED BY SGRP. REV. 4.	6743
/ / 0		B-F	B5.70	1A 11715-WMKS-RC-E-1B.2	31'-RC-5-2501R-Q1	N-SE31 IN.			STEAM GENERATOR NOZZLE-TO-SAFE END BUTT WELD 100%; ADDED BY SGRP. REV. 4.	6744

EXAM DATE	PERIOD	SECT XI CATEGORY	SECT XI ISI ITEM NO	CLS DRAWING	LINE NUMBER	WELD/MARK NUMBER	METHOD SCHEDULED	RELIEF REQUEST	COMMENTS	RECNO
02/15/91	1	B-F	85.70	1A	11715-WMKS-0109E-1	29'-RC-1-2501R-Q1	4A	PT/UT	NDE-19 STEAM GENERATOR NOZZLE-TO-SAFE END BUTT WELD 100%; PARTIAL DUE TO WELD CONFIGURATION. (CREDIT LEFT BLANK TO ALLOW REPORTS TO PRINT) RELIEF REQUEST NEEDED. CHANGED TO 4A AFTER SGRP. REV. 4.	3915
02/15/91	1	B-F	85.70	1A	11715-WMKS-0109E-1	31'-RC-2-2501R-Q1	5A	PT/UT	NDE-19 STEAM GENERATOR NOZZLE-TO-SAFE END BUTT WELD 100%; PARTIAL DUE TO WELD CONFIGURATION. CREDIT LEFT BLANK TO ALLOW REPORT TO PRINT. RELIEF REQUEST NEEDED. CHANGED TO 5A AFTER SGRP. REV. 4.	3916
/ /	3	B-F	85.70	1A	11715-WMKS-0109G-1	29'-RC-7-2501R-Q1	28A	PT	STEAM GENERATOR NOZZLE-TO-SAFE END BUTT WELD 100%. CHANGED TO 28A AFTER SGRP. REV. 4.	3970
/ /	3	B-F	85.70	1A	11715-WMKS-0109G-1	31'-RC-8-2501R-Q1	29A	PT	STEAM GENERATOR NOZZLE-TO-SAFE END BUTT WELD 100%. CHANGED TO 29A AFTER SGRP. REV. 4.	3972
/ /	3	B-F	85.70	1A	11715-WMKS-RC-E-1C.2	29'-RC-7-2501R-Q1	N-SE29 IN.	PT/UT	STEAM GENERATOR NOZZLE-TO-SAFE END BUTT WELD 100%. CHANGED TO N-SE29 AFTER SGRP. REV. 4.	6749
/ /	3	B-F	85.70	1A	11715-WMKS-RC-E-1C.2	31'-RC-8-2501R-Q1	N-SE31 IN.	PT/UT	STEAM GENERATOR NOZZLE-TO-SAFE END BUTT WELD 100%. CHANGED TO N-SE31 AFTER SGRP. REV. 4.	6750
/ /	0	B-J	89.11	1A	11715-WMKS-0109F-1	29'-RC-4-2501R-Q1	16A		SAFE END TO PIPE BUTT WELD 100%; SAFE END ADDED IN SGRP. REV. 4. ADDED CAT. B-J 89.11.	6746
/ /	0	B-J	89.11	1A	11715-WMKS-0109F-1	31'-RC-5-2501R-Q1	17A		SAFE END TO PIPE BUTT WELD 100%; SAFE END ADDED IN SGRP. REV. 4.	6745
02/15/91	1	B-J	89.11	1A	11715-WMKS-0109E-1	29'-RC-1-2501R-Q1	4A	PT/UT	NDE-19 SAFE END TO PIPE. ADDED IN SGRP. REV. 4.	6747
02/15/91	1	B-J	89.11	1A	11715-WMKS-0109E-1	31'-RC-2-2501R-Q1	5A	PT/UT	NDE-19 STEAM GENERATOR NOZZLE-TO-SAFE END BUTT WELD 100%; PARTIAL DUE TO WELD CONFIGURATION. CREDIT LEFT BLANK TO ALLOW REPORT TO PRINT. RELIEF REQUEST NEEDED. CHANGED TO 5A AFTER SGRP. REV. 4.	6748

EXAM DATE	PERIOD	SECT XI CATEGORY	SECT XI ITEM NO	ISI CLS	DRAWING	LINE NUMBER	WELD/MARK NUMBER	METHOD SCHEDULED	RELIEF REQUEST	COMMENTS	RECNO
/ / 3		B-J	B9.11	1A	11715-WMKS-0109G-1	29'-RC-7-2501R-Q1	28A	PT/UT		STEAM GENERATOR NOZZLE-TO-SAFE END BUTT WELD 100%. CHANGED TO 28A AFTER SGRP. REV. 4.	3969
/ / 3		B-J	B9.11	1A	11715-WMKS-0109G-1	31'-RC-8-2501R-Q1	29A	PT/UT		STEAM GENERATOR NOZZLE-TO-SAFE END BUTT WELD 100%. CHANGED TO 29A AFTER SGRP. REV. 4.	3971
/ / 3		B-J	B9.32	1A	11715-WMKS-0109G-2	27 1/2'-RC-9-2501R-Q1	SW-31	PT	NDE-4	PIPING LESS THAN 4 INCH - BRANCH CONNECTION WELD TERMINAL END. CHANGED FROM SW-44 TO SW-31 BY SGRP. REV. 4.	3995
/ / 0		C-A	C1.30	2A	11715-WMKS-RC-E-1A.1	1-RC-E-1A	2A	UT		STEAM GENERATOR - TUBESHEET-TO-SHELL WELD ZERO REF CL OF NAMEPLATE. EXAMINE 0 TO 141 IN. CLOCKWISE. NOT DONE ACCORDING TO SUMMARY SHEET FROM NDR 92-091 2/11/92. CHANGED FROM PERIOD 1 TO PERIOD 0 AND MOVED EXAM REQUIREMENT TO B S/G IN PERIOD 2 IN REV. ADDED AN "A" TO THE MARK NUMBER AFTER SGRP. REV. 4..	5424
/ / 0		C-A	C1.30	2A	11715-WMKS-RC-E-1B.1	1-RC-E-1B	2A	UT		STEAM GENERATOR - TUBESHEET-TO-SHELL WELD ZERO REF CL OF NAMEPLATE. EXAMINE 0 TO 282 IN. CLOCKWISE. CHANGED EXAM AREA FROM 141 - 282 TO 0 - 282 IN REV. 2. 0 - 141 WAS NOT DONE IN PERIOD 1. CHANGED FROM PERIOD 2 TO 0. NOT REQUIRED IN PERIOD 2 SINCE IT WAS REPLACED. ADDED AN "A" TO THE MARK NUMBER AFTER SGRP. REV. 4.	5502
/ / 3		C-A	C1.30	2A	11715-WMKS-RC-E-1C.1	1-RC-E-1C	2A	UT		STEAM GENERATOR - TUBESHEET-TO-SHELL WELD ZERO REF CL OF NAMEPLATE. EXAMINE 282 TO 0 IN. CLOCKWISE. ADDED AN "A" TO THE MARK NUMBER AFTER SGRP. REV. 4..	5584
/ / 0		C-C	C3.10	2A	11715-WMKS-RC-E-1B.1	1-RC-E-1B	WS-1A	PT		INTEGRALLY WELDED ATTACHMENTS. ADDED AN "A" TO THE MARK NUMBER AFTER SGRP. REV. 4.	5562
/ / 0		C-C	C3.10	2A	11715-WMKS-RC-E-1B.1	1-RC-E-1B	WS-2A			INTEGRALLY WELDED ATTACHMENTS. ADDED AN "A" TO THE MARK NUMBER AFTER SGRP. REV. 4.	5563
/ / 0		C-C	C3.10	2A	11715-WMKS-RC-E-1C.1	1-RC-E-1C	WS-1A	PT		INTEGRALLY WELDED ATTACHMENTS. ADDED AN "A" TO THE MARK NUMBER AFTER SGRP. REV. 4.	5622
/ / 0		C-C	C3.10	2A	11715-WMKS-RC-E-1C.1	1-RC-E-1C	WS-2A	PT		INTEGRALLY WELDED ATTACHMENTS. ADDED AN "A" TO THE MARK NUMBER AFTER SGRP. REV. 4.	5623

EXAM DATE	PERIOD	SECT XI CATEGORY	SECT XI ITEM NO	ISI CLS DRAWING	LINE NUMBER	WELD/MARK NUMBER	METHOD SCHEDULED	RELIEF REQUEST COMMENTS	RECNO
/ / 3	C-C	C3.10	2A	11715-WMKS-RC-E-1A.1	1-RC-E-1A	WS-1A	MT	INTEGRALLY WELDED ATTACHMENTS. CHANGED FROM PERIOD 2 TO PERIOD 3 IN REV. 2. NOT REQUIRED IN PERIOD 2 SINCE S/G WILL BE REPLACED. UPDATE SITE. ADDED AN "A" TO THE MARK NUMBER AFTER SGRP. REV. 4.	5478
/ / 3	C-C	C3.10	2A	11715-WMKS-RC-E-1A.1	1-RC-E-1A	WS-2A	MT	INTEGRALLY WELDED ATTACHMENTS. CHANGED FROM PERIOD 2 TO PERIOD 3 IN REV. 2. NOT REQUIRED IN PERIOD 2 SINCE S/G WILL BE REPLACED. UPDATE SITE. ADDED AN "A" TO THE MARK NUMBER AFTER SGRP. REV. 4.	5479
/ / 0	C-F	C5.21	2A	11715-WMKS-0101C	32'-SHP-2-601-Q2	17B	UT	PIPING - WALL THICKNESS GREATER THAN 1/2 INCH - CIRCUMFERENTIAL WELD. CHANGED TO 17B BY SGRP. REV. 4.	233
/ / 0	C-F	C5.21	2A	11715-WMKS-0101D	32'-SHP-3-601-Q2	16A	UT	PIPING - WALL THICKNESS GREATER THAN 1/2 INCH - CIRCUMFERENTIAL WELD. CHANGED TO 16A BY SGRP. REV. 4.	277
/ / 0	C-F	C5.21	2A	11715-WMKS-0102A	16'-WFPD-24-601C-Q2	20A	UT	PIPING - WALL THICKNESS GREATER THAN 1/2 INCH - CIRCUMFERENTIAL WELD. CHANGED TO 20A AND 601C AFTER SGRP. REV. 4.	361
/ / 0	C-F	C5.21	2A	11715-WMKS-0102A	16'-WFPD-24-601C-Q2	21A	UT	PIPING - WALL THICKNESS GREATER THAN 1/2 INCH - CIRCUMFERENTIAL WELD. CHANGED TO 21A AND 601C AFTER SGRP. REV. 4.	362
/ / 0	C-F	C5.21	2A	11715-WMKS-0102A	16'-WFPD-24-601C-Q2	27A	UT	PIPING - WALL THICKNESS GREATER THAN 1/2 INCH - CIRCUMFERENTIAL WELD. CHANGED TO 27A AND 601C AFTER SGRP. REV. 4.	363
/ / 0	C-F	C5.21	2A	11715-WMKS-0102A	16'-WFPD-24-601C-Q2	28A	MT/UT	PIPING - WALL THICKNESS GREATER THAN 1/2 INCH - CIRCUMFERENTIAL WELD. CHANGED TO 28A AND 601C IN REV. 4 ALSO CHANGED FROM PERIOD 2 TO PERIOD 0. SINCE WELD WAS REPLACED DURING SGRP EXAM IS NOT REQUIRED IN THIS PERIOD USING CODE REVISION I90-21.	364
/ / 0	C-F	C5.21	2A	11715-WMKS-0102A	16'-WFPD-24-601C-Q2	29A	UT	PIPING - WALL THICKNESS GREATER THAN 1/2 INCH - CIRCUMFERENTIAL WELD. CHANGED TO 29A AND 601C BY SGRP. REV. 4.	365
/ / 0	C-F	C5.21	2A	11715-WMKS-0102A	16'-WFPD-24-601C-Q2	30A	UT	PIPING - WALL THICKNESS GREATER THAN 1/2 INCH - CIRCUMFERENTIAL WELD. CHANGED TO 30A AND 601C BY SGRP. REV. 4.	367
/ / 0	C-F	C5.21	2A	11715-WMKS-0102A	16'-WFPD-24-601C-Q2	8A	UT	PIPING - WALL THICKNESS GREATER THAN 1/2 INCH - CIRCUMFERENTIAL WELD. CHANGED TO 8A AND 601C BY SGRP. REV. 4.	372

EXAM DATE	PERIOD	SECT XI CATEGORY	SECT XI ITEM NO	SECT XI CLS	DRAWING	LINE NUMBER	WELD/MARK NUMBER	METHOD SCHEDULED	RELIEF REQUEST	COMMENTS	RECNO
/ / 0		C-F	C5.21	2A	11715-WMKS-0102B	16'-WFPD-23-601-Q2	16A	UT		PIPING - WALL THICKNESS GREATER THAN 1/2 INCH - CIRCUMFERENTIAL WELD. CHANGED TO 16A AFTER SGRP. REV. 4.	417
/ / 0		C-F	C5.21	2A	11715-WMKS-0102B	16'-WFPD-23-601-Q2	69	MT/UT		ADDED IN REV. 4 SGRP ADDITION.	6421
/ / 0		C-F	C5.21	2A	11715-WMKS-0102B	16'-WFPD-23-601C-Q2	17A	UT		PIPING - WALL THICKNESS GREATER THAN 1/2 INCH - CIRCUMFERENTIAL WELD. CHANGED TO 17A AND 601C AFTER SGRP. REV. 4.	418
/ / 0		C-F	C5.21	2A	11715-WMKS-0102B	16'-WFPD-23-601C-Q2	28A	UT		PIPING - WALL THICKNESS GREATER THAN 1/2 INCH - CIRCUMFERENTIAL WELD. CHANGED TO 28A AND 601C AFTER SGRP. REV. 4.	421
/ / 0		C-F	C5.21	2A	11715-WMKS-0102B	16'-WFPD-23-601C-Q2	35A	MT/UT		PIPING - WALL THICKNESS GREATER THAN 1/2 INCH - CIRCUMFERENTIAL WELD. CHANGED TO 35A AND 601C AFTER SGRP. REV. 4. CHANGED FROM PERIOD 2 TO PERIOD 0 IN REV. 4 WELD WAS REPLACED IN 93. EXAM NOT REQUIRED SINCE IT WAS REPLACED.	422
/ / 0		C-F	C5.21	2A	11715-WMKS-0102B	16'-WFPD-23-601C-Q2	36A	UT		PIPING - WALL THICKNESS GREATER THAN 1/2 INCH - CIRCUMFERENTIAL WELD. CHANGED TO 36A AND 601C AFTER SGRP REV. 4.	423
/ / 0		C-F	C5.21	2A	11715-WMKS-0102B	16'-WFPD-23-601C-Q2	37A	MT/UT		PIPING - WALL THICKNESS GREATER THAN 1/2 INCH - CIRCUMFERENTIAL WELD. CHANGED TO 37A AND 601C AFTER SGRP. REV. 4.	424
/ / 0		C-F	C5.21	2A	11715-WMKS-0102C	16'-WFPD-22-601-Q2	1A	UT		PIPING - WALL THICKNESS GREATER THAN 1/2 INCH - CIRCUMFERENTIAL WELD. CHANGED TO 1A AFTER SGRP. REV. 4.	446
/ / 0		C-F	C5.21	2A	11715-WMKS-0102C	16'-WFPD-22-601C-Q2	17A	UT		PIPING - WALL THICKNESS GREATER THAN 1/2 INCH - CIRCUMFERENTIAL WELD. CHANGED TO 17A AND 601C AFTER SGRP REV. 4.	452
/ / 0		C-F	C5.21	2A	11715-WMKS-0102C	16'-WFPD-22-601C-Q2	18A	UT		PIPING - WALL THICKNESS GREATER THAN 1/2 INCH - CIRCUMFERENTIAL WELD. CHANGED TO 18A AND 601C AFTER SGRP. REV. 4.	453
/ / 0		C-F	C5.21	2A	11715-WMKS-0102C	16'-WFPD-22-601C-Q2	2A	UT		PIPING - WALL THICKNESS GREATER THAN 1/2 INCH - CIRCUMFERENTIAL WELD. CHANGED TO 2A AND 601C AFTER SGRP. REV. 4.	454
/ / 0		C-F	C5.21	2A	11715-WMKS-0102C	16'-WFPD-22-601C-Q2	3B	UT		PIPING - WALL THICKNESS GREATER THAN 1/2 INCH - CIRCUMFERENTIAL WELD. CHANGED TO 3B AND 601C AFTER SGRP. REV. 4.	456

NORTH ANNA UNIT 1 INTERVAL 2 INSPECT... PLAN REVISION 4

EXAM DATE	SECT XI PERIOD	SECT XI CATEGORY	SECT XI ISI ITEM NO	CLS DRAWING	LINE NUMBER	WELD/MARK NUMBER	METHOD SCHEDULED	RELIEF REQUEST	COMMENTS	RECNO
/ / 0	C-F	C5.21	2A	11715-WMKS-0102C	16'-WFPD-22-601C-Q2	5A	UT		PIPING - WALL THICKNESS GREATER THAN 1/2 INCH - CIRCUMFERENTIAL WELD. CHANGED TO 5A AND 601C AFTER SGRP. REV. 4.	457
/ / 0	C-F	C5.21	2A	11715-WMKS-0102C	16'-WFPD-22-601C-Q2	7A	UT		PIPING - WALL THICKNESS GREATER THAN 1/2 INCH - CIRCUMFERENTIAL WELD. CHANGED TO 7A AND 601C AFTER SGRP. REV. 4.	458
01/20/92 1	C-F	C5.21	2A	11715-WMKS-0101B	32'-SHP-1-601-Q2	18A	MT/UT		PIPING - WALL THICKNESS GREATER THAN 1/2 INCH - CIRCUMFERENTIAL WELD. GILLESPIE UT PEMBERTON MT. EXAMINED AS WELD 18. CHANGED TO 18A BY SGRP. REV. 4.	179
01/26/92 1	C-F	C5.21	2A	11715-WMKS-0102A	16'-WFPD-24-601C-Q2	9A	MT/UT		PIPING - WALL THICKNESS GREATER THAN 1/2 INCH - CIRCUMFERENTIAL WELD NDE-MT-301 REV. 1. CHANGED TO 9A AND 601C AFTER SGRP. REV. 4.	373
01/22/92 1	C-F	C5.21	2A	11715-WMKS-0102B	16'-WFPD-23-601C-Q2	26A	MT/UT		PIPING - WALL THICKNESS GREATER THAN 1/2 INCH - CIRCUMFERENTIAL WELD NDE-MT-301 REV. 1. INSPECTED AS 26 CHANGED TO 26A AND 601C AFTER SGRP. REV. 4.	420
3. The following items are no longer required to be inspected since SGRP design change.										
/ / 0	C-A	C1.10	2A	11715-WMKS-RC-E-1A.1	1-RC-E-1A	3	UT		STEAM GENERATOR - SHELL CIRCUMFERENTIAL WELD ZERO REF CENTERLINE OF NAMEPLATE. EXAMINE 0 TO 141 IN CLOCKWISE. NOT DONE ACCORDING TO SUMMARY SHEET FROM NDER 92-091 2/11/92. CHANGED FROM PERIOD 1 TO PERIOD 0 AND MOVED EXAM REQUIREMENT TO B S/G IN PERIOD. NO LONGER REQUIRED SINCE SGRP. DELETED IN REV. 4.	5433
01/31/92 1	C-A	C1.10	2A	11715-WMKS-RC-E-1A.1	1-RC-E-1A	5	UT		STEAM GENERATOR - SHELL CIRCUMFERENTIAL WELD ZERO REF CENTERLINE OF FEEDWATER NOZZLE. 0 TO 141 IN CLOCKWISE. NO LONGER REQUIRED SINCE SGRP. DELETED IN REV. 4.	5445
/ / 0	C-A	C1.10	2A	11715-WMKS-RC-E-1B.1	1-RC-E-1B	3	UT		STEAM GENERATOR - SHELL CIRCUMFERENTIAL WELD ZERO REF CENTRLINE OF NAMEPLATE. CHANGED EXAM AREA FROM 141 - 282 TO 0 - 282 IN REV. 2. A S/G WAS NOT DOME IN FIRST PERIOD. MOVED EXAM AREA TO B S/G. CHANGED PERIOD FROM 2 TO 0 IN REV. 2. NOT REQUIRED SINCE. NO LONGER REQUIRED SINCE SGRP. DELETED IN REV. 4.	5509

EXAM DATE	PERIOD	SECT XI CATEGORY	SECT XI ITEM NO	ISI CLS DRAWING	LINE NUMBER	WELD/MARK NUMBER	METHOD SCHEDULED	RELIEF REQUEST COMMENTS	RECNO
/ / 0		C-A	C1.10	2A 11715-WMKS-RC-E-1B.1	1-RC-E-1B	5	UT	S/G - EXAMINE 141 TO 282 IN CLOCKWISE. CHANGED FROM PERIOD 2 TO PERIOD 0 IN REV. 2. WILL NOT BE REQUIRED SINCE S/G WILL BE REPLACED. IS NOT A STRUCTURAL DISCONTINUITY ON NEW S/G. REMOVE FROM DB AFTER SGRP. NO LONGER REQUIRED SINCE SGRP. DELETED IN REV. 4..	5522
/ / 3		C-A	C1.10	2A 11715-WMKS-RC-E-1C.1	1-RC-E-1C	3	UT	STEAM GENERATOR - SHELL CIRCUMFERENTIAL WELD ZERO REF CENTRLINE OF NAMEPLATE. EXAMINE 282 TO 0 IN CLOCKWISE. NEW S/G DO NOT HAVE THIS WELD. NO LONGER REQUIRED SINCE SGRP. DELETED IN REV. 4..	5588
/ / 3		C-A	C1.10	2A 11715-WMKS-RC-E-1C.1	1-RC-E-1C	5	UT	STEAM GENERATOR - SHELL CIRCUMFERENTIAL WELD ZERO REF CENTRLINE OF FEEDWATER NOZZLE. EXAMINE 282 TO 0 IN CLOCKWISE. NOT A GSD ON NEW S/G. NO LONGER REQUIRED SINCE SGRP. DELETED IN REV. 4..	5596
4. Added new welds from SGRP									
/ / 0		C-F	C5.21	2A 11715-WMKS-0101B	32'-SHP-1-601-Q2	70W		ADDED BY SGRP. REV. 4.	6376
/ / 0		C-F	C5.21	2A 11715-WMKS-0101C	32'-SHP-2-601-Q2	65W	PT/UT	ADDED BY SGRP REV. 4.	6416
/ / 0		C-F	C5.21	2A 11715-WMKS-0101D	32'-SHP-3-601-Q2	52W		ADDED BY SGRP. REV. 4.	6417
5. The following weld numbers were changed by the RTD removal project.									
/ / 0		B-J	B9.21	1A 11715-WMKS-0103BK-2	3'-RC-131-1502-Q1	27	PT	NDE-4 PIPE CAP ADDED WHEN RTD WAS REMOVED. ADDED IN REV. 4. CHECK WELD NUMBER ON NEXT ISSUE OF THE DRAWING.	6383
/ / 0		B-J	B9.21	1A 11715-WMKS-0103BM	3'-RC-116-1502-Q1	24A	PT	NDE-4 PIPING LESS THAN 4 INCH - CIRCUMFERENTIAL WELD LIMITED DUE TO BRANCH CONNECTION. RTD REMOVED. THIS IS NO LONGER A TERMINAL END. CHANGED FROM PERIOD 2 TO PERIOD 0 IN REV. 4.	1936
/ / 0		B-J	B9.21	1A 11715-WMKS-0103BN	3'-RC-116-1502-Q1	36	PT	NDE-4 PIPE CAP ADDED WHEN RTD WAS REMOVED. ADDED IN REV. 4. CHECK WELD NUMBER ON NEXT ISSUE OF THE DRAWING.	6382
/ / 0		B-J	B9.40	1A 11715-WMKS-0103BN	1 1/2'-RC-60-1502-Q1	43A	PT	NDE-4 PIPING - SOCKET WELD. CHANGED FROM 43 TO 43A BY RTD ELIMINATION. REV. 4.	1972
00/00/00	0	B-J	B9.21	1A 11715-WMKS-0103BQ	3'-RC-147-1502-Q1	16A	PT	NDE-4 PIPING LESS THAN 4 INCH - CIRCUMFERENTIAL WELD. RTD LINE HAS BEEN REMOVED.	2019
/ / 0		B-J	B9.21	1A 11715-WMKS-0103BQ	3'-RC-147-1502-Q1	47	PT	NDE-4 PIPE CAP ADDED WHEN RTD WAS REMOVED. ADDED IN REV. 4. CHECK WELD NUMBER ON NEXT ISSUE OF THE DRAWING.	6381

NORTH ANNA UNIT 1 INTERVAL 2 INSPECTION PLAN REVISION 4

EXAM DATE	PERIOD	SECT XI CATEGORY	SECT XI ITEM NO	ISI CLS DRAWING	LINE NUMBER	WELD/MARK NUMBER	METHOD SCHEDULED	RELIEF REQUEST	COMMENTS	RECNO
/ / 0		B-J	B9.40	1A 11715-WMKS-0103BA	1 1/2'-RC-141-1502-Q1	1A	PT	NDE-4	PIPING - SOCKET WELD. RTD LINE HAS BEEN REMOVED.	1330
01/25/91	1	B-J	B9.40	1A 11715-WMKS-0103AR	2'-RC-45-1502-Q1	21	PT	NDE-4	PIPING - SOCKET WELD COMPLETED IN 91. CHANGED FROM SW-1 TO 21 IN REV. 4. SGRP.	1023
6. The following items were deleted by the RTD removal.										
04/14/93	2	B-G-2	B7.50	1A 11715-WMKS-0103BM	3'-RC-116-1502-Q1	FE-1491	VT-1		REMOVED BY DCP 89-40 IN 1993. REV. 4. PIPING - STUDS AND NUTS 100% COMPONENT IS IN THE AREA OF THE RTD REMOVAL DELAY EXAM UNTIL RTD ARE REMOVED	1939
04/14/93	2	B-G-2	B7.50	1A 11715-WMKS-0103BN	2'-RC-115-1502-Q1	FLANGE A	VT-1		REMOVED BY DCP 89-40 IN 1993. REV. 4. PIPING - STUDS AND NUTS 100% COMPONENT IS IN THE AREA OF THE RTD REMOVAL DELAY EXAM UNTIL RTD ARE REMOVED	1973
/ / 3		B-G-2	B7.50	1A 11715-WMKS-0103BK-2	3'-RC-131-1502-Q1	FE-1490	VT-1		REMOVED BY DCP 89-40 IN 1993. REV. 4. PIPING - STUDS AND NUTS 100%. ADDED TO THE DB 6/17/92. ITEM WAS FOUND TO MISSING. ADDED TO PERIOD 3. REV. 2. COMPONENT IS IN THE AREA OF THE RTD REMOVAL DELAY EXAM UNTIL RTD ARE REMOVED	1844
/ / 3		B-G-2	B7.50	1A 11715-WMKS-0103BK-3	2'-RC-129-1502-Q1	FLANGE A	VT-1		REMOVED BY DCP 89-40 IN 1993. REV. 4. PIPING - STUDS AND NUTS 100% COMPONENT IS IN THE AREA OF THE RTD REMOVAL DELAY EXAM UNTIL RTD ARE REMOVED	1884
/ / 3		B-G-2	B7.50	1A 11715-WMKS-0103BQ	3'-RC-147-1502-Q1	FE-1492	VT-1		REMOVED BY DCP 89-40 IN 1993. REV. 4. PIPING - STUDS AND NUTS 100% COMPONENT IS IN THE AREA OF THE RTD REMOVAL DELAY EXAM UNTIL RTD ARE REMOVED	2025
00/00/00	0	B-J	B9.21	1A 11715-WMKS-0103BA	3'-RC-147-1502-Q1	45	PT	NDE-4	REMOVED BY DCP 89-40 IN 1993. REV. 4. PIPING LESS THAN 4 INCH - CIRCUMFERENTIAL WELD	1339
00/00/00	0	B-J	B9.21	1A 11715-WMKS-0103BA	2'-RC-146-1502-Q1	46	PT	NDE-4	REMOVED BY DCP 89-40 IN 1993. REV. 4. PIPING LESS THAN 4 INCH - CIRCUMFERENTIAL WELD	1340
/ / 3		B-G-2	B7.50	1A 11715-WMKS-0103BA	2'-RC-146-1502-Q1	FLANGE A	VT-1		REMOVED BY DCP 89-40 IN 1993. REV. 4. PIPING - STUDS AND NUTS 100%	1344
00/00/00	0	B-J	B9.21	1A 11715-WMKS-0103BK-2	3'-RC-131-1502-Q1	15A	PT	NDE-4	REMOVED BY DCP 89-40 IN 1993. REV. 4. PIPING LESS THAN 4 INCH - CIRCUMFERENTIAL WELD	1834

EXAM DATE	PERIOD	SECT XI CATEGORY	SECT XI ITEM NO	ISI CLS DRAWING	LINE NUMBER	WELD/MARK NUMBER	METHOD SCHEDULED	RELIEF REQUEST	COMMENTS	RECNO
00/00/00 0	B-J	B9.21	1A	11715-WMKS-0103BK-2	3'-RC-131-1502-Q1	SW-10	PT	NDE-4	REMOVED BY DCP 89-40 IN 1993. REV. 4. PIPING LESS THAN 4 INCH - CIRCUMFERENTIAL WELD	1858
00/00/00 0	B-J	B9.21	1A	11715-WMKS-0103BK-2	3'-RC-131-1502-Q1	SW-11	PT	NDE-4	REMOVED BY DCP 89-40 IN 1993. REV. 4. PIPING LESS THAN 4 INCH - CIRCUMFERENTIAL WELD	1859
00/00/00 0	B-J	B9.21	1A	11715-WMKS-0103BK-2	3'-RC-131-1502-Q1	SW-12	PT	NDE-4	REMOVED BY DCP 89-40 IN 1993. REV. 4. PIPING LESS THAN 4 INCH - CIRCUMFERENTIAL WELD	1860
00/00/00 0	B-J	B9.21	1A	11715-WMKS-0103BK-2	3'-RC-131-1502-Q1	SW-13	PT	NDE-4	REMOVED BY DCP 89-40 IN 1993. REV. 4. PIPING LESS THAN 4 INCH - CIRCUMFERENTIAL WELD	1861
00/00/00 0	B-J	B9.21	1A	11715-WMKS-0103BK-2	3'-RC-131-1502-Q1	SW-14	PT	NDE-4	REMOVED BY DCP 89-40 IN 1993. REV. 4. PIPING LESS THAN 4 INCH - CIRCUMFERENTIAL WELD	1862
00/00/00 0	B-J	B9.21	1A	11715-WMKS-0103BK-2	3'-RC-131-1502-Q1	SW-17	PT	NDE-4	REMOVED BY DCP 89-40 IN 1993. REV. 4. PIPING LESS THAN 4 INCH - CIRCUMFERENTIAL WELD	1865
00/00/00 0	B-J	B9.21	1A	11715-WMKS-0103BK-2	3'-RC-131-1502-Q1	SW-2	PT	NDE-4	REMOVED BY DCP 89-40 IN 1993. REV. 4. PIPING LESS THAN 4 INCH - CIRCUMFERENTIAL WELD	1866
00/00/00 0	B-J	B9.21	1A	11715-WMKS-0103BK-2	3'-RC-131-1502-Q1	SW-3	PT	NDE-4	REMOVED BY DCP 89-40 IN 1993. REV. 4. PIPING LESS THAN 4 INCH - CIRCUMFERENTIAL WELD	1867
00/00/00 0	B-J	B9.21	1A	11715-WMKS-0103BK-2	3'-RC-131-1502-Q1	SW-4	PT	NDE-4	REMOVED BY DCP 89-40 IN 1993. REV. 4. PIPING LESS THAN 4 INCH - CIRCUMFERENTIAL WELD	1868
00/00/00 0	B-J	B9.21	1A	11715-WMKS-0103BK-2	3'-RC-131-1502-Q1	SW-5	PT	NDE-4	REMOVED BY DCP 89-40 IN 1993. REV. 4. PIPING LESS THAN 4 INCH - CIRCUMFERENTIAL WELD	1869
00/00/00 0	B-J	B9.21	1A	11715-WMKS-0103BK-2	3'-RC-131-1502-Q1	SW-6	PT	NDE-4	REMOVED BY DCP 89-40 IN 1993. REV. 4. PIPING LESS THAN 4 INCH - CIRCUMFERENTIAL WELD	1870
00/00/00 0	B-J	B9.21	1A	11715-WMKS-0103BK-2	3'-RC-131-1502-Q1	SW-7	PT	NDE-4	REMOVED BY DCP 89-40 IN 1993. REV. 4. PIPING LESS THAN 4 INCH - CIRCUMFERENTIAL WELD	1871

EXAM DATE	PERIOD	SECT XI CATEGORY	SECT XI ITEM NO	ISI CLS DRAWING	LINE NUMBER	WELD/MARK NUMBER	METHOD SCHEDULED	RELIEF REQUEST	COMMENTS	RECNO
00/00/00 0	B-J	B9.21	1A	11715-WMKS-0103BK-2	3'-RC-131-1502-Q1	SW-9	PT	NDE-4	REMOVED BY DCP 89-40 IN 1993. REV. 4. PIPING LESS THAN 4 INCH - CIRCUMFERENTIAL WELD	1873
00/00/00 0	B-J	B9.21	1A	11715-WMKS-0103BK-3	3'-RC-131-1502-Q1	35	PT	NDE-4	REMOVED BY DCP 89-40 IN 1993. REV. 4. PIPING LESS THAN 4 INCH - CIRCUMFERENTIAL WELD	1883
00/00/00 0	B-J	B9.21	1A	11715-WMKS-0103BL	2'-RC-117-1502-Q1	SW-8	PT	NDE-4	REMOVED BY DCP 89-40 IN 1993. REV. 4. PIPING LESS THAN 4 INCH - CIRCUMFERENTIAL WELD	1933
00/00/00 0	B-J	B9.21	1A	11715-WMKS-0103BL	3'-RC-116-1502-Q1	14	PT	NDE-4	REMOVED BY DCP 89-40 IN 1993. REV. 4. PIPING LESS THAN 4 INCH - CIRCUMFERENTIAL WELD	1909
00/00/00 0	B-J	B9.21	1A	11715-WMKS-0103BL	3'-RC-116-1502-Q1	15B	PT	NDE-4	REMOVED BY DCP 89-40 IN 1993. REV. 4. PIPING LESS THAN 4 INCH - CIRCUMFERENTIAL WELD	1910
00/00/00 0	B-J	B9.21	1A	11715-WMKS-0103BL	3'-RC-116-1502-Q1	27A	PT	NDE-4	REMOVED BY DCP 89-40 IN 1993. REV. 4. PIPING LESS THAN 4 INCH - CIRCUMFERENTIAL WELD	1911
00/00/00 0	B-J	B9.21	1A	11715-WMKS-0103BL	3'-RC-116-1502-Q1	33	PT	NDE-4	REMOVED BY DCP 89-40 IN 1993. REV. 4. PIPING LESS THAN 4 INCH - CIRCUMFERENTIAL WELD	1916
00/00/00 0	B-J	B9.21	1A	11715-WMKS-0103BL	3'-RC-116-1502-Q1	SW-4	PT	NDE-4	REMOVED BY DCP 89-40 IN 1993. REV. 4. PIPING LESS THAN 4 INCH - CIRCUMFERENTIAL WELD	1930
00/00/00 0	B-J	B9.21	1A	11715-WMKS-0103BL	3'-RC-116-1502-Q1	SW-6	PT	NDE-4	REMOVED BY DCP 89-40 IN 1993. REV. 4. PIPING LESS THAN 4 INCH - CIRCUMFERENTIAL WELD	1931
00/00/00 0	B-J	B9.21	1A	11715-WMKS-0103BL	3'-RC-116-1502-Q1	SW-7	PT	NDE-4	REMOVED BY DCP 89-40 IN 1993. REV. 4. PIPING LESS THAN 4 INCH - CIRCUMFERENTIAL WELD	1932
00/00/00 0	B-J	B9.21	1A	11715-WMKS-0103BM	3'-RC-116-1502-Q1	23A	PT	NDE-4	REMOVED BY DCP 89-40 IN 1993. REV. 4. PIPING LESS THAN 4 INCH - CIRCUMFERENTIAL WELD	1935
00/00/00 0	B-J	B9.21	1A	11715-WMKS-0103BM	3'-RC-116-1502-Q1	28A	PT	NDE-4	REMOVED BY DCP 89-40 IN 1993. REV. 4. PIPING LESS THAN 4 INCH - CIRCUMFERENTIAL WELD	1937

EXAM DATE	SECT XI PERIOD	SECT XI CATEGORY	SECT XI ITEM NO	ISI CLS DRAWING	LINE NUMBER	WELD/MARK NUMBER	METHOD SCHEDULED	RELIEF REQUEST	COMMENTS	RECNO
00/00/00 0	B-J	B9.21	1A	11715-WMKS-01038M	3'-RC-116-1502-Q1	29A	PT	NDE-4	REMOVED BY DCP 89-40 IN 1993. REV. 4. PIPING LESS THAN 4 INCH - CIRCUMFERENTIAL WELD	1938
00/00/00 0	B-J	B9.21	1A	11715-WMKS-01038M	3'-RC-116-1502-Q1	SW-1	PT	NDE-4	REMOVED BY DCP 89-40 IN 1993. REV. 4. PIPING LESS THAN 4 INCH - CIRCUMFERENTIAL WELD	1948
00/00/00 0	B-J	B9.21	1A	11715-WMKS-01038M	3'-RC-116-1502-Q1	SW-2	PT	NDE-4	REMOVED BY DCP 89-40 IN 1993. REV. 4. PIPING LESS THAN 4 INCH - CIRCUMFERENTIAL WELD	1950
00/00/00 0	B-J	B9.21	1A	11715-WMKS-01038M	3'-RC-116-1502-Q1	SW-3	PT	NDE-4	REMOVED BY DCP 89-40 IN 1993. REV. 4. PIPING LESS THAN 4 INCH - CIRCUMFERENTIAL WELD	1951
00/00/00 0	B-J	B9.21	1A	11715-WMKS-01038M	3'-RC-116-1502-Q1	SW-34	PT	NDE-4	REMOVED BY DCP 89-40 IN 1993. REV. 4. PIPING LESS THAN 4 INCH - CIRCUMFERENTIAL WELD	1952
00/00/00 0	B-J	B9.21	1A	11715-WMKS-01038M	3'-RC-116-1502-Q1	SW-36	PT	NDE-4	REMOVED BY DCP 89-40 IN 1993. REV. 4. PIPING LESS THAN 4 INCH - CIRCUMFERENTIAL WELD	1954
00/00/00 0	B-J	B9.21	1A	11715-WMKS-01038M	3'-RC-116-1502-Q1	SW-4	PT	NDE-4	REMOVED BY DCP 89-40 IN 1993. REV. 4. PIPING LESS THAN 4 INCH - CIRCUMFERENTIAL WELD	1955
00/00/00 0	B-J	B9.21	1A	11715-WMKS-01038M	3'-RC-116-1502-Q1	SW-5	PT	NDE-4	REMOVED BY DCP 89-40 IN 1993. REV. 4. PIPING LESS THAN 4 INCH - CIRCUMFERENTIAL WELD	1956
00/00/00 0	B-J	B9.21	1A	11715-WMKS-01038M	3'-RC-116-1502-Q1	SW-6	PT	NDE-4	REMOVED BY DCP 89-40 IN 1993. REV. 4. PIPING LESS THAN 4 INCH - CIRCUMFERENTIAL WELD	1957
00/00/00 0	B-J	B9.21	1A	11715-WMKS-01038M	3'-RC-116-1502-Q1	SW-7	PT	NDE-4	REMOVED BY DCP 89-40 IN 1993. REV. 4. PIPING LESS THAN 4 INCH - CIRCUMFERENTIAL WELD	1958
00/00/00 0	B-J	B9.21	1A	11715-WMKS-01038M	3'-RC-116-1502-Q1	SW-8	PT	NDE-4	REMOVED BY DCP 89-40 IN 1993. REV. 4. PIPING LESS THAN 4 INCH - CIRCUMFERENTIAL WELD	1959
/ / 0	B-J	B9.21	1A	11715-WMKS-01038M	2'-RC-115-1502-Q1	34	PT	NDE-4	REMOVED BY DCP 89-40 IN 1993. REV. 4. PIPING LESS THAN 4 INCH - CIRCUMFERENTIAL WELD	1966

EXAM DATE	SECT XI PERIOD	SECT XI CATEGORY	SECT XI ITEM NO	ISI CLS DRAWING	LINE NUMBER	WELD/MARK NUMBER	METHOD SCHEDULED	RELIEF REQUEST	COMMENTS	RECNO
00/00/00 0	B-J	B9.21	1A	11715-WMKS-01038P	2'-RC-148-1502-Q1	SW-7	PT	NDE-4	REMOVED BY DCP 89-40 IN 1993. REV. 4. PIPING LESS THAN 4 INCH - CIRCUMFERENTIAL WELD	2018
00/00/00 0	B-J	B9.21	1A	11715-WMKS-01038P	3'-RC-147-1502-Q1	38A	PT	NDE-4	REMOVED BY DCP 89-40 IN 1993. REV. 4. PIPING LESS THAN 4 INCH - CIRCUMFERENTIAL WELD	2000
00/00/00 0	B-J	B9.21	1A	11715-WMKS-01038Q	3'-RC-147-1502-Q1	17	PT	NDE-4	REMOVED BY DCP 89-40 IN 1993. REV. 4. PIPING LESS THAN 4 INCH - CIRCUMFERENTIAL WELD	2020
00/00/00 0	B-J	B9.21	1A	11715-WMKS-01038Q	3'-RC-147-1502-Q1	18	PT	NDE-4	REMOVED BY DCP 89-40 IN 1993. REV. 4. PIPING LESS THAN 4 INCH - CIRCUMFERENTIAL WELD	2021
00/00/00 0	B-J	B9.21	1A	11715-WMKS-01038Q	3'-RC-147-1502-Q1	39A	PT	NDE-4	REMOVED BY DCP 89-40 IN 1993. REV. 4. PIPING LESS THAN 4 INCH - CIRCUMFERENTIAL WELD	2022
00/00/00 0	B-J	B9.21	1A	11715-WMKS-01038Q	3'-RC-147-1502-Q1	40A	PT	NDE-4	REMOVED BY DCP 89-40 IN 1993. REV. 4. PIPING LESS THAN 4 INCH - CIRCUMFERENTIAL WELD	2023
00/00/00 0	B-J	B9.21	1A	11715-WMKS-01038Q	3'-RC-147-1502-Q1	41	PT	NDE-4	REMOVED BY DCP 89-40 IN 1993. REV. 4. PIPING LESS THAN 4 INCH - CIRCUMFERENTIAL WELD	2024
00/00/00 0	B-J	B9.21	1A	11715-WMKS-01038Q	3'-RC-147-1502-Q1	SW-1	PT	NDE-4	REMOVED BY DCP 89-40 IN 1993. REV. 4. PIPING LESS THAN 4 INCH - CIRCUMFERENTIAL WELD	2035
00/00/00 0	B-J	B9.21	1A	11715-WMKS-01038Q	3'-RC-147-1502-Q1	SW-10	PT	NDE-4	REMOVED BY DCP 89-40 IN 1993. REV. 4. PIPING LESS THAN 4 INCH - CIRCUMFERENTIAL WELD	2036
00/00/00 0	B-J	B9.21	1A	11715-WMKS-01038Q	3'-RC-147-1502-Q1	SW-13	PT	NDE-4	REMOVED BY DCP 89-40 IN 1993. REV. 4. PIPING LESS THAN 4 INCH - CIRCUMFERENTIAL WELD	2038
00/00/00 0	B-J	B9.21	1A	11715-WMKS-01038Q	3'-RC-147-1502-Q1	SW-14	PT	NDE-4	REMOVED BY DCP 89-40 IN 1993. REV. 4. PIPING LESS THAN 4 INCH - CIRCUMFERENTIAL WELD	2039
00/00/00 0	B-J	B9.21	1A	11715-WMKS-01038Q	3'-RC-147-1502-Q1	SW-2	PT	NDE-4	REMOVED BY DCP 89-40 IN 1993. REV. 4. PIPING LESS THAN 4 INCH - CIRCUMFERENTIAL WELD	2040

EXAM DATE	SECT XI PERIOD	SECT XI CATEGORY	SECT XI ITEM NO	ISI CLS DRAWING	LINE NUMBER	WELD/MARK NUMBER	METHOD SCHEDULED	RELIEF REQUEST	COMMENTS	RECNO
00/00/00 0	B-J	B9.21	1A	11715-WMKS-010380	3'-RC-147-1502-Q1	SW-3	PT	NDE-4	REMOVED BY DCP 89-40 IN 1993. REV. 4. PIPING LESS THAN 4 INCH - CIRCUMFERENTIAL WELD	2041
00/00/00 0	B-J	B9.21	1A	11715-WMKS-010380	3'-RC-147-1502-Q1	SW-4	PT	NDE-4	REMOVED BY DCP 89-40 IN 1993. REV. 4. PIPING LESS THAN 4 INCH - CIRCUMFERENTIAL WELD	2042
00/00/00 0	B-J	B9.21	1A	11715-WMKS-010380	3'-RC-147-1502-Q1	SW-5	PT	NDE-4	REMOVED BY DCP 89-40 IN 1993. REV. 4. PIPING LESS THAN 4 INCH - CIRCUMFERENTIAL WELD	2043
00/00/00 0	B-J	B9.21	1A	11715-WMKS-010380	3'-RC-147-1502-Q1	SW-6	PT	NDE-4	REMOVED BY DCP 89-40 IN 1993. REV. 4. PIPING LESS THAN 4 INCH - CIRCUMFERENTIAL WELD	2044
00/00/00 0	B-J	B9.21	1A	11715-WMKS-010380	3'-RC-147-1502-Q1	SW-7	PT	NDE-4	REMOVED BY DCP 89-40 IN 1993. REV. 4. PIPING LESS THAN 4 INCH - CIRCUMFERENTIAL WELD	2045
00/00/00 0	B-J	B9.21	1A	11715-WMKS-010380	3'-RC-147-1502-Q1	SW-8	PT	NDE-4	REMOVED BY DCP 89-40 IN 1993. REV. 4. PIPING LESS THAN 4 INCH - CIRCUMFERENTIAL WELD	2046
00/00/00 0	B-J	B9.21	1A	11715-WMKS-010380	3'-RC-147-1502-Q1	SW-9	PT	NDE-4	REMOVED BY DCP 89-40 IN 1993. REV. 4. PIPING LESS THAN 4 INCH - CIRCUMFERENTIAL WELD	2047
/ / 3	B-J	B9.21	1A	11715-WMKS-01038K-2	3'-RC-131-1502-Q1	20	PT	NDE-4	REMOVED BY DCP 89-40 IN 1993. REV. 4. PIPING LESS THAN 4 INCH - CIRCUMFERENTIAL WELD COMPONENT IS IN THE AREA OF THE RTD REMOVAL DELAY EXAM UNTIL RTD ARE REMOVED	1835
00/00/00 0	B-J	B9.21	1A	11715-WMKS-01038K-2	3'-RC-131-1502-Q1	21	PT	NDE-4	REMOVED BY DCP 89-40 IN 1993. REV. 4. PIPING LESS THAN 4 INCH - CIRCUMFERENTIAL WELD	1836
00/00/00 0	B-J	B9.21	1A	11715-WMKS-01038K-2	3'-RC-131-1502-Q1	22	PT	NDE-4	REMOVED BY DCP 89-40 IN 1993. REV. 4. PIPING LESS THAN 4 INCH - CIRCUMFERENTIAL WELD	1837
00/00/00 0	B-J	B9.21	1A	11715-WMKS-01038K-2	3'-RC-131-1502-Q1	25	PT	NDE-4	REMOVED BY DCP 89-40 IN 1993. REV. 4. PIPING LESS THAN 4 INCH - CIRCUMFERENTIAL WELD	1838
00/00/00 0	B-J	B9.21	1A	11715-WMKS-01038K-2	3'-RC-131-1502-Q1	33	PT	NDE-4	REMOVED BY DCP 89-40 IN 1993. REV. 4. PIPING LESS THAN 4 INCH - CIRCUMFERENTIAL WELD	1840

EXAM DATE	PERIOD	SECT XI CATEGORY	SECT XI ITEM NO	ISI CLS DRAWING	LIFE NUMBER	WELD/MARK NUMBER	METHOD SCHEDULED	RELIEF REQUEST	COMMENTS	RECNO
04/14/93	2	B-J	B9.21	1A 11715-WMKS-0103BK-1	2'-RC-132-1502-Q1	SW-12	PT	NDE-4	REMOVED BY DCP 89-40 IN 1993. REV. 4. PIPING LESS THAN 4 INCH - CIRCUMFERENTIAL WELD. SCHEDULED FOR REMOVAL UNDER RTD REMOVAL. CHANGED FROM PERIOD 1 TO PERIOD 2 IN REV. 2.	1826
04/14/93	2	B-J	B9.21	1A 11715-WMKS-0103BK-2	3'-RC-131-1502-Q1	8A	PT	NDE-4	REMOVED BY DCP 89-40 IN 1993. REV. 4. PIPING LESS THAN 4 INCH - CIRCUMFERENTIAL WELD COMPONENT IS IN THE AREA OF THE RTD REMOVAL DELAY EXAM UNTIL RTD ARE REMOVED	1843
04/14/93	2	B-J	B9.21	1A 11715-WMKS-0103BK-2	3'-RC-131-1502-Q1	SW-1	PT	NDE-4	REMOVED BY DCP 89-40 IN 1993. REV. 4. PIPING LESS THAN 4 INCH - CIRCUMFERENTIAL WELD COMPONENT IS IN THE AREA OF THE RTD REMOVAL DELAY EXAM UNTIL RTD ARE REMOVED	1857
/ /	2	B-J	B9.21	1A 11715-WMKS-0103BM	3'-RC-116-1502-Q1	SW-10	PT	NDE-4	REMOVED BY DCP 89-40 IN 1993. REV. 4. PIPING LESS THAN 4 INCH - CIRCUMFERENTIAL WELD COMPONENT IS IN THE AREA OF THE RTD REMOVAL DELAY EXAM UNTIL RTD ARE REMOVED	1949
04/14/93	2	B-J	B9.21	1A 11715-WMKS-0103BM	3'-RC-116-1502-Q1	SW-35	PT	NDE-4	REMOVED BY DCP 89-40 IN 1993. REV. 4. PIPING LESS THAN 4 INCH - CIRCUMFERENTIAL WELD. SCHEDULED FOR REMOVAL UNDER RTD REMOVAL. CHANGED FROM PERIOD 1 TO PERIOD 2 IN REV. 2.	1953
04/14/93	2	B-J	B9.21	1A 11715-WMKS-0103BM	3'-RC-116-1502-Q1	SW-9	PT	NDE-4	REMOVED BY DCP 89-40 IN 1993. REV. 4. PIPING LESS THAN 4 INCH - CIRCUMFERENTIAL WELD COMPONENT IS IN THE AREA OF THE RTD REMOVAL DELAY EXAM UNTIL RTD ARE REMOVED	1960
04/14/93	2	B-J	B9.21	1A 11715-WMKS-0103BP	3'-RC-147-1502-Q1	27B	PT	NDE-4	REMOVED BY DCP 89-40 IN 1993. REV. 4. PIPING LESS THAN 4 INCH - CIRCUMFERENTIAL WELD COMPONENT IS IN THE AREA OF THE RTD REMOVAL DELAY EXAM UNTIL RTD ARE REMOVED	1998
04/14/93	2	B-J	B9.21	1A 11715-WMKS-0103BP	3'-RC-147-1502-Q1	44	PT	NDE-4	REMOVED BY DCP 89-40 IN 1993. REV. 4. PIPING LESS THAN 4 INCH - CIRCUMFERENTIAL WELD. SCHEDULED FOR REMOVAL UNDER RTD REMOVAL. CHANGED FROM PERIOD 1 TO PERIOD 2 IN REV. 2.	2001
04/14/93	2	B-J	B9.21	1A 11715-WMKS-0103BQ	3'-RC-147-1502-Q1	SW-11	PT	NDE-4	REMOVED BY DCP 89-40 IN 1993. REV. 4. PIPING LESS THAN 4 INCH - CIRCUMFERENTIAL WELD. SCHEDULED FOR REMOVAL UNDER RTD REMOVAL. CHANGED FROM PERIOD 1 TO PERIOD 2 IN REV. 2.	2037

NORTH ANNA UNIT 1 INTERVAL 2 INSPECTION PLAN REVISION 4

EXAM DATE	PERIOD	SECT XI CATEGORY	SECT XI ITEM NO	ISI CLS DRAWING	LINE NUMBER	WELD/MARK NUMBER	METHOD SCHEDULED	RELIEF REQUEST	COMMENTS	RECNO
/ / 3		B-J	B9.21	1A 11715-WMKS-0103BK-2	3'-RC-131-1502-Q1	20	PT	NDE-4	REMOVED BY DCP 89-40 IN 1993. REV. 4. PIPING LESS THAN 4 INCH - CIRCUMFERENTIAL WELD COMPONENT IS IN THE AREA OF THE RTD REMOVAL DELAY EXAM UNTIL RTD ARE REMOVED	1835
/ / 3		B-I	B9.21	1A 11715-WMKS-0103BK-2	3'-RC-131-1502-Q1	34	PT	NDE-4	REMOVED BY DCP 89-40 IN 1993. REV. 4. PIPING LESS THAN 4 INCH - CIRCUMFERENTIAL WELD COMPONENT IS IN THE AREA OF THE RTD REMOVAL DELAY EXAM UNTIL RTD ARE REMOVED	1841
/ / 3		B-J	B9.21	1A 11715-WMKS-0103BK-2	3'-RC-131-1502-Q1	SW-8	PT	NDE-4	REMOVED BY DCP 89-40 IN 1993. REV. 4. PIPING LESS THAN 4 INCH - CIRCUMFERENTIAL WELD COMPONENT IS IN THE AREA OF THE RTD REMOVAL DELAY EXAM UNTIL RTD ARE REMOVED	1872
/ / 3		B-J	B9.21	1A 11715-WMKS-0103BL	3'-RC-116-1502-Q1	32	PT	NDE-4	REMOVED BY DCP 89-40 IN 1993. REV. 4. PIPING LESS THAN 4 INCH - CIRCUMFERENTIAL WELD COMPONENT IS IN THE AREA OF THE RTD REMOVAL DELAY EXAM UNTIL RTD ARE REMOVED	1915
/ / 3		B-J	B9.21	1A 11715-WMKS-0103BM	3'-RC-116-1502-Q1	22A	PT	NDE-4	REMOVED BY DCP 89-40 IN 1993. REV. 4. PIPING LESS THAN 4 INCH - CIRCUMFERENTIAL WELD COMPONENT IS IN THE AREA OF THE RTD REMOVAL DELAY EXAM UNTIL RTD ARE REMOVED	1934
/ / 3		B-J	B9.21	1A 11715-WMKS-0103BP	3'-RC-147-1502-Q1	28	PT	NDE-4	REMOVED BY DCP 89-40 IN 1993. REV. 4. PIPING LESS THAN 4 INCH - CIRCUMFERENTIAL WELD COMPONENT IS IN THE AREA OF THE RTD REMOVAL DELAY EXAM UNTIL RTD ARE REMOVED	1999
/ / 3		B-J	B9.21	1A 11715-WMKS-0103BP	3'-RC-147-1502-Q1	SW-16	PT	NDE-4	REMOVED BY DCP 89-40 IN 1993. REV. 4. PIPING LESS THAN 4 INCH - CIRCUMFERENTIAL WELD COMPONENT IS IN THE AREA OF THE RTD REMOVAL DELAY EXAM UNTIL RTD ARE REMOVED	2012
/ / 3		B-J	B9.21	1A 11715-WMKS-0103BP	3'-RC-147-1502-Q1	SW-17	PT	NDE-4	REMOVED BY DCP 89-40 IN 1993. REV. 4. PIPING LESS THAN 4 INCH - CIRCUMFERENTIAL WELD COMPONENT IS IN THE AREA OF THE RTD REMOVAL DELAY EXAM UNTIL RTD ARE REMOVED	2013
/ / 0		B-J	B9.40	1A 11715-WMKS-0103BA	1 1/2'-RC-141-1502-Q1	2	PT	NDE-4	REMOVED BY DCP 89-40 IN 1993. REV. 4. PIPING - SOCKET WELD	1334
/ / 0		B-J	B9.40	1A 11715-WMKS-0103BA	1 1/2'-RC-141-1502-Q1	3	PT	NDE-4	REMOVED BY DCP 89-40 IN 1993. REV. 4. PIPING - SOCKET WELD	1335
/ / 0		B-J	B9.40	1A 11715-WMKS-0103BA	1 1/2'-RC-141-1502-Q1	SW-2	PT	NDE-4	REMOVED BY DCP 89-40 IN 1993. REV. 4. PIPING - SOCKET WELD	1352

EXAM DATE	PERIOD	SECT XI CATEGORY	SECT XI ITEM NO	ISI CLS	DRAWING	LINE NUMBER	WELD/MARK NUMBER	METHOD SCHEDULED	RELIEF REQUEST	COMMENTS	RECNO
/ / 0	B-J	B9.40	1A	11715-WMKS-0103BA	1 1/2'-RC-141-1502-Q1	SW-3	PT	NDE-4	REMOVED BY DCP 89-40 IN 1993. REV. 4.	PIPING - SOCKET WELD	1353
/ / 0	B-J	B9.40	1A	11715-WMKS-0103BA	2'-RC-142-1502-Q1	SW-4	PT	NDE-4	REMOVED BY DCP 89-40 IN 1993. REV. 4.	PIPING - SOCKET WELD	1354
/ / 0	B-J	B9.40	1A	11715-WMKS-0103BA	2'-RC-142-1502-Q1	SW-5	PT	NDE-4	REMOVED BY DCP 89-40 IN 1993. REV. 4.	PIPING - SOCKET WELD	1358
/ / 0	B-J	B9.40	1A	11715-WMKS-0103BA	2'-RC-144-1502-Q1	13	PT	NDE-4	PIPING - SOCKET WELD		1331
/ / 0	B-J	B9.40	1A	11715-WMKS-0103BA	2'-RC-144-1502-Q1	4	PT	NDE-4	REMOVED BY DCP 89-40 IN 1993. REV. 4.	PIPING - SOCKET WELD	1336
/ / 0	B-J	B9.40	1A	11715-WMKS-0103BA	2'-RC-144-1502-Q1	54A	PT	NDE-4	REMOVED BY DCP 89-40 IN 1993. REV. 4.	PIPING - SOCKET WELD	1341
/ / 0	B-J	B9.40	1A	11715-WMKS-0103BA	2'-RC-144-1502-Q1	6	PT	NDE-4	REMOVED BY DCP 89-40 IN 1993. REV. 4.	PIPING - SOCKET WELD	1343
/ / 0	B-J	B9.40	1A	11715-WMKS-0103BA	2'-RC-146-1502-Q1	14A	PT	NDE-4	PIPING - SOCKET WELD		1332
/ / 0	B-J	B9.40	1A	11715-WMKS-0103BA	2'-RC-146-1502-Q1	15	PT	NDE-4	PIPING - SOCKET WELD		1333
/ / 0	B-J	B9.40	1A	11715-WMKS-0103BA	2'-RC-146-1502-Q1	42A	PT	NDE-4	REMOVED BY DCP 89-40 IN 1993. REV. 4.	PIPING - SOCKET WELD	1337
/ / 0	B-J	B9.40	1A	11715-WMKS-0103BA	2'-RC-146-1502-Q1	43A	PT	NDE-4	REMOVED BY DCP 89-40 IN 1993. REV. 4.	PIPING - SOCKET WELD	1338
/ / 0	B-J	B9.40	1A	11715-WMKS-0103BA	2'-RC-146-1502-Q1	SW-49	PT	NDE-4	REMOVED BY DCP 89-40 IN 1993. REV. 4.	PIPING - SOCKET WELD	1357
/ / 0	B-J	B9.40	1A	11715-WMKS-0103BA	2'-RC-146-1502-Q1	SW-50	PT	NDE-4	REMOVED BY DCP 89-40 IN 1993. REV. 4.	PIPING - SOCKET WELD	1359
/ / 0	B-J	B9.40	1A	11715-WMKS-0103BA	2'-RC-146-1502-Q1	SW-51	PT	NDE-4	REMOVED BY DCP 89-40 IN 1993. REV. 4.	PIPING - SOCKET WELD	1360
/ / 0	B-J	B9.40	1A	11715-WMKS-0103BA	2'-RC-146-1502-Q1	SW-52	PT	NDE-4	REMOVED BY DCP 89-40 IN 1993. REV. 4.	PIPING - SOCKET WELD	1361
/ / 0	B-J	B9.40	1A	11715-WMKS-0103BA	2'-RC-146-1502-Q1	SW-7	PT	NDE-4	REMOVED BY DCP 89-40 IN 1993. REV. 4.	PIPING - SOCKET WELD	1363
/ / 0	B-J	B9.40	1A	11715-WMKS-0103BK-1	2'-RC-133-1502-Q1	6	UT	NDE-4	REMOVED BY DCP 89-40 IN 1993. REV. 4.	PIPING - SOCKET WELD	1820
/ / 0	B-J	B9.40	1A	11715-WMKS-0103BK-1	2'-RC-139-1502-Q1	7	UT	NDE-4	REMOVED BY DCP 89-40 IN 1993. REV. 4.	PIPING - SOCKET WELD	1821

EXAM DATE	PERIOD	SECT XI CATEGORY	SECT XI ITEM NO	ISI CLS DRAWING	LINE NUMBER	WELD/MARK NUMBER	METHOD SCHEDULED	RELIEF REQUEST	COMMENTS	RECNO
/ / 0		B-J	B9.40	1A 11715-WMKS-0103BK-1	2'-RC-139-1502-Q1	BA	UT	NDE-4	REMOVED BY DCP 89-40 IN 1993. REV. 4. PIPING - SOCKET WELD	1822
/ / 0		B-J	B9.40	1A 11715-WMKS-0103BK-1	2'-RC-139-1502-Q1	SW-12	PT	NDE-4	REMOVED BY DCP 89-40 IN 1993. REV. 4. PIPING - SOCKET WELD	1827
/ / 0		B-J	B9.40	1A 11715-WMKS-0103BK-1	2'-RC-139-1502-Q1	SW-13	PT	NDE-4	REMOVED BY DCP 89-40 IN 1993. REV. 4. PIPING - SOCKET WELD	1828
/ / 0		B-J	B9.40	1A 11715-WMKS-0103BK-1	2'-RC-139-1502-Q1	SW-14	PT	NDE-4	REMOVED BY DCP 89-40 IN 1993. REV. 4. PIPING - SOCKET WELD	1829
/ / 0		B-J	B9.40	1A 11715-WMKS-0103BK-1	2'-RC-139-1502-Q1	SW-15	PT	NDE-4	REMOVED BY DCP 89-40 IN 1993. REV. 4. PIPING - SOCKET WELD	1830
/ / 0		B-J	B9.40	1A 11715-WMKS-0103BK-1	2'-RC-139-1502-Q1	SW-17	UT	NDE-4	REMOVED BY DCP 89-40 IN 1993. REV. 4. PIPING - SOCKET WELD	1832
/ / 0		B-J	B9.40	1A 11715-WMKS-0103BK-1	2'-RC-139-1502-Q1	SW-18	UT	NDE-4	REMOVED BY DCP 89-40 IN 1993. REV. 4. PIPING - SOCKET WELD	1833
/ / 0		B-J	B9.40	1A 11715-WMKS-0103BK-3	1 1/2'-RC-125-1502-Q1	23	PT	NDE-4	REMOVED BY DCP 89-40 IN 1993. REV. 4. PIPING - SOCKET WELD	1881
/ / 0		B-J	B9.40	1A 11715-WMKS-0103BK-3	1 1/2'-RC-125-1502-Q1	SW-1	PT	NDE-4	REMOVED BY DCP 89-40 IN 1993. REV. 4. PIPING - SOCKET WELD	1891
/ / 0		B-J	B9.40	1A 11715-WMKS-0103BK-3	1 1/2'-RC-125-1502-Q1	SW-2	PT	NDE-4	REMOVED BY DCP 89-40 IN 1993. REV. 4. PIPING - SOCKET WELD	1892
/ / 0		B-J	B9.40	1A 11715-WMKS-0103BK-3	1 1/2'-RC-125-1502-Q1	SW-3	PT	NDE-4	REMOVED BY DCP 89-40 IN 1993. REV. 4. PIPING - SOCKET WELD	1893
/ / 0		B-J	B9.40	1A 11715-WMKS-0103BK-3	2'-RC-126-1502-Q1	20	PT	NDE-4	REMOVED BY DCP 89-40 IN 1993. REV. 4. PIPING - SOCKET WELD	1878
/ / 0		B-J	B9.40	1A 11715-WMKS-0103BK-3	2'-RC-126-1502-Q1	21	PT	NDE-4	REMOVED BY DCP 89-40 IN 1993. REV. 4. PIPING - SOCKET WELD	1879
/ / 0		B-J	B9.40	1A 11715-WMKS-0103BK-3	2'-RC-126-1502-Q1	SW-5	PT	NDE-4	REMOVED BY DCP 89-40 IN 1993. REV. 4. PIPING - SOCKET WELD	1903
/ / 0		B-J	B9.40	1A 11715-WMKS-0103BK-3	2'-RC-128-2501R-Q1	18	PT	NDE-4	REMOVED BY DCP 89-40 IN 1993. REV. 4. PIPING - SOCKET WELD	1876
/ / 0		B-J	B9.40	1A 11715-WMKS-0103BK-3	2'-RC-128-2501R-Q1	19	PT	NDE-4	REMOVED BY DCP 89-40 IN 1993. REV. 4. PIPING - SOCKET WELD	1877

NORTH ANNA UNIT 1 INTERVAL 2 INSPEC. PLAN REVISION 4

EXAM DATE	SECT XI PERIOD	SECT XI CATEGORY	SECT XI ITEM NO	ISI CLS DRAWING	LINE NUMBER	WELD/MARK NUMBER	METHOD SCHEDULED	RELIEF REQUEST	COMMENTS	RECNO
/ / 0	B-J	B9.40	1A	11715-WMKS-0103BK-3	2'-RC-129-1502-Q1	16	PT	NDE-4	REMOVED BY DCP 89-40 IN 1993. REV. 4. PIPING - SOCKET WELD	1874
/ / 0	B-J	B9.40	1A	11715-WMKS-0103BK-3	2'-RC-129-1502-Q1	17	PT	NDE-4	REMOVED BY DCP 89-40 IN 1993. REV. 4. PIPING - SOCKET WELD	1875
/ / 0	B-J	B9.40	1A	11715-WMKS-0103BK-3	2'-RC-129-1502-Q1	SW-38	PT	NDE-4	REMOVED BY DCP 89-40 IN 1993. REV. 4. PIPING - SOCKET WELD	1896
/ / 0	B-J	B9.40	1A	11715-WMKS-0103BK-3	2'-RC-129-1502-Q1	SW-39	PT	NDE-4	REMOVED BY DCP 89-40 IN 1993. REV. 4. PIPING - SOCKET WELD	1897
/ / 0	B-J	B9.40	1A	11715-WMKS-0103BK-3	2'-RC-129-1502-Q1	SW-40	PT	NDE-4	REMOVED BY DCP 89-40 IN 1993. REV. 4. PIPING - SOCKET WELD	1899
/ / 0	B-J	B9.40	1A	11715-WMKS-0103BK-3	2'-RC-129-1502-Q1	SW-41	PT	NDE-4	REMOVED BY DCP 89-40 IN 1993. REV. 4. PIPING - SOCKET WELD	1900
/ / 0	B-J	B9.40	1A	11715-WMKS-0103BK-3	2'-RC-129-1502-Q1	SW-42	PT	NDE-4	REMOVED BY DCP 89-40 IN 1993. REV. 4. PIPING - SOCKET WELD	1901
/ / 0	B-J	B9.40	1A	11715-WMKS-0103BK-3	2'-RC-129-1502-Q1	SW-43	PT	NDE-4	REMOVED BY DCP 89-40 IN 1993. REV. 4. PIPING - SOCKET WELD	1902
/ / 0	B-J	B9.40	1A	11715-WMKS-0103BK-3	2'-RC-129-1502-Q1	SW-6	PT	NDE-4	REMOVED BY DCP 89-40 IN 1993. REV. 4. PIPING - SOCKET WELD	1904
/ / 0	B-J	B9.40	1A	11715-WMKS-0103BK-3	2'-RC-129-1502-Q1	SW-8	PT	NDE-4	REMOVED BY DCP 89-40 IN 1993. REV. 4. PIPING - SOCKET WELD	1906
/ / 0	B-J	B9.40	1A	11715-WMKS-0103BK-3	2'-RC-129-1502-Q1	SW-9	PT	NDE-4	REMOVED BY DCP 89-40 IN 1993. REV. 4. PIPING - SOCKET WELD	1907
/ / 0	B-J	B9.40	1A	11715-WMKS-0103BL	2'-RC-117-1502-Q1	9	UT	NDE-4	REMOVED BY DCP 89-40 IN 1993. REV. 4. PIPING - SOCKET WELD	1920
/ / 0	B-J	B9.40	1A	11715-WMKS-0103BL	2'-RC-121-1502-Q1	1	UT	NDE-4	REMOVED BY DCP 89-40 IN 1993. REV. 4. PIPING - SOCKET WELD	1908
/ / 0	B-J	B9.40	1A	11715-WMKS-0103BL	2'-RC-121-1502-Q1	2A	UT	NDE-4	REMOVED BY DCP 89-40 IN 1993. REV. 4. PIPING - SOCKET WELD	1912
/ / 0	B-J	B9.40	1A	11715-WMKS-0103BL	2'-RC-121-1502-Q1	30	UT	NDE-4	REMOVED BY DCP 89-40 IN 1993. REV. 4. PIPING - SOCKET WELD	1913
/ / 0	B-J	B9.40	1A	11715-WMKS-0103BL	2'-RC-121-1502-Q1	4	UT	NDE-4	REMOVED BY DCP 89-40 IN 1993. REV. 4. PIPING - SOCKET WELD	1918

NORTH ANNA UNIT 1 INTERVAL 2 INSPECTION PLAN REVISION 4

EXAM DATE	PERIOD	SECT XI CATEGORY	SECT XI ITEM NO	ISI CLS DRAWING	LINE NUMBER	WELD/MARK NUMBER	METHOD SCHEDULED	RELIEF REQUEST	COMMENTS	RECNO
/ / 0	B-J	B9.40	1A	11715-WMKS-0103BL	2'-RC-121-1502-Q1	62	UT	NDE-4	REMOVED BY DCP 89-40 IN 1993. REV. 4. PIPING - SOCKET WELD	1919
/ / 0	B-J	B9.40	1A	11715-WMKS-0103BL	2'-RC-121-1502-Q1	SW-34	PT	NDE-4	REMOVED BY DCP 89-40 IN 1993. REV. 4. PIPING - SOCKET WELD	1925
/ / 0	B-J	B9.40	1A	11715-WMKS-0103BL	2'-RC-121-1502-Q1	SW-35	PT	NDE-4	REMOVED BY DCP 89-40 IN 1993. REV. 4. PIPING - SOCKET WELD	1926
/ / 0	B-J	B9.40	1A	11715-WMKS-0103BL	2'-RC-121-1502-Q1	SW-37		NDE-4	REMOVED BY DCP 89-40 IN 1993. REV. 4. PIPING - SOCKET WELD	1928
/ / 0	B-J	B9.40	1A	11715-WMKS-0103BL	2'-RC-121-1502-Q1	SW-38	PT	NDE-4	REMOVED BY DCP 89-40 IN 1993. REV. 4. PIPING - SOCKET WELD	1929
/ / 0	B-J	B9.40	1A	11715-WMKS-0103BN	1 1/2'-RC-60-1502-Q1	41	PT	NDE-4	REMOVED BY DCP 89-40 IN 1993. REV. 4. PIPING - SOCKET WELD	1970
/ / 0	B-J	B9.40	1A	11715-WMKS-0103BN	1 1/2'-RC-60-1502-Q1	42	PT	NDE-4	REMOVED BY DCP 89-40 IN 1993. REV. 4. PIPING - SOCKET WELD	1971
/ / 0	B-J	B9.40	1A	11715-WMKS-0103BN	1 1/2'-RC-60-1502-Q1	SW-1	PT	NDE-4	REMOVED BY DCP 89-40 IN 1993. REV. 4. PIPING - SOCKET WELD	1980
/ / 0	B-J	B9.40	1A	11715-WMKS-0103BN	1 1/2'-RC-60-1502-Q1	SW-2	PT	NDE-4	REMOVED BY DCP 89-40 IN 1993. REV. 4. PIPING - SOCKET WELD	1984
/ / 0	B-J	B9.40	1A	11715-WMKS-0103BN	2'-RC-112-1502-Q1	39	PT	NDE-4	REMOVED BY DCP 89-40 IN 1993. REV. 4. PIPING - SOCKET WELD	1968
/ / 0	B-J	B9.40	1A	11715-WMKS-0103BN	2'-RC-112-1502-Q1	40	PT	NDE-4	REMOVED BY DCP 89-40 IN 1993. REV. 4. PIPING - SOCKET WELD	1969
/ / 0	B-J	B9.40	1A	11715-WMKS-0103BN	2'-RC-112-1502-Q1	SW-4	PT	NDE-4	REMOVED BY DCP 89-40 IN 1993. REV. 4. PIPING - SOCKET WELD	1987
/ / 0	B-J	B9.40	1A	11715-WMKS-0103BN	2'-RC-113-2501R-Q1	27	PT	NDE-4	REMOVED BY DCP 89-40 IN 1993. REV. 4. PIPING - SOCKET WELD	1963
/ / 0	B-J	B9.40	1A	11715-WMKS-0103BN	2'-RC-113-2501R-Q1	32	PT	NDE-4	REMOVED BY DCP 89-40 IN 1993. REV. 4. PIPING - SOCKET WELD	1965
/ / 0	B-J	B9.40	1A	11715-WMKS-0103BN	2'-RC-115-1502-Q1	25	PT	NDE-4	REMOVED BY DCP 89-40 IN 1993. REV. 4. PIPING - SOCKET WELD	1961
/ / 0	B-J	B9.40	1A	11715-WMKS-0103BN	2'-RC-115-1502-Q1	26	PT	NDE-4	REMOVED BY DCP 89-40 IN 1993. REV. 4. PIPING - SOCKET WELD	1962

EXAM DATE	PERIOD	SECT XI CATEGORY	SECT XI ITEM NO	ISI CLS DRAWING	LINE NUMBER	WELD/MARK NUMBER	METHOD SCHEDULED	RELIEF REQUEST	COMMENTS	RECNO
/ / 0		B-J	89.40	1A 11715-WMKS-0103BN	2'-RC-115-1502-Q1	28	PT	NDE-4	REMOVED BY DCP 89-40 IN 1993. REV. 4. PIPING - SOCKET WELD	1964
04/14/93	2	B-J	89.40	1A 11715-WMKS-0103BA	2'-RC-144-1502-Q1	5A	PT	NDE-4	PIPING - SOCKET WELD. REMOVED AS PART OF RTD REMOVAL IN 1993. DELETED IN REV. 4.	1342
04/14/93	2	B-J	89.40	1A 11715-WMKS-0103BA	2'-RC-144-1502-Q1	SW-8	PT	NDE-4	REMOVED BY DCP 89-40 IN 1993. REV. 4. PIPING - SOCKET WELD. REMOVED IN 1993 AS PART OF RTD REMOVAL DCP 89-40.	1364
04/14/93	2	B-J	89.40	1A 11715-WMKS-0103BK-1	2'-RC-133-1502-Q1	5	PT	NDE-4	REMOVED BY DCP 89-40 IN 1993. REV. 4. PIPING - SOCKET WELD COMPONENT IS IN THE AREA OF THE RTD REMOVAL DELAY EXAM UNTIL RTD ARE REMOVED. REMOVED IN 1993 AS PART OF RTD REMOVAL DCP 89-40.	1819
/ / 2		B-J	89.40	1A 11715-WMKS-0103BK-1	2'-RC-139-1502-Q1	SW-16	PT	NDE-4	REMOVED BY DCP 89-40 IN 1993. REV. 4. THIS WAS IN THE PLAN FOR REV 0 BUT WAS LEFT OUT OF REV 1. ADDED BACK IN IN REV. 2. AS BEING COMPLETED 1/26/91. THIS WAS IN ERROR SW-16 ON 103BK-2 WAS COMPLETED ON 1/26/91. CHANGED FROM PERIOD 1 TO PERIOD 2 IN REV. 3. PIPING - SOCKET WELD	1831
04/14/93	2	B-J	89.40	1A 11715-WMKS-0103BK-3	1 1/2'-RC-125-1502-Q1	22	PT	NDE-4	REMOVED BY DCP 89-40 IN 1993. REV. 6. PIPING - SOCKET WELD COMPONENT IS IN THE AREA OF THE RTD REMOVAL DELAY EXAM UNTIL RTD ARE REMOVED	1860
04/14/93	2	B-J	89.40	1A 11715-WMKS-0103BK-3	2'-RC-129-1502-Q1	SW-7	PT	NDE-4	REMOVED BY DCP 89-40 IN 1993. REV. 4. PIPING - SOCKET WELD COMPONENT IS IN THE AREA OF THE RTD REMOVAL DELAY EXAM UNTIL RTD ARE REMOVED	1905
04/14/93	2	B-J	89.40	1A 11715-WMKS-0103BL	2'-RC-121-1502-Q1	SW-36	PT	NDE-4	REMOVED BY DCP 89-40 IN 1993. REV. 4. PIPING - SOCKET WELD COMPONENT IS IN THE AREA OF THE RTD REMOVAL DELAY EXAM UNTIL RTD ARE REMOVED	1927
04/14/93	2	B-J	89.40	1A 11715-WMKS-0103BN	2'-RC-115-1502-Q1	SW-11	PT	NDE-4	REMOVED BY DCP 89-40 IN 1993. REV. 4. PIPING - SOCKET WELD COMPONENT IS IN THE AREA OF THE RTD REMOVAL DELAY EXAM UNTIL RTD ARE REMOVED	1982
/ / 3		B-J	89.40	1A 11715-WMKS-0103BA	1 1/2'-RC-141-1502-Q1	SW-1	PT	NDE-4	REMOVED BY DCP 89-40 IN 1993. REV. 4. PIPING - SOCKET WELD. SCHEDULED FOR REMOVAL UNDER RTD REMOVAL PROJECT. CHANGED FROM PERIOD 1 TO PERIOD 3 IN REV. 2.	1351

EXAM DATE	PERIOD	SECT XI CATEGORY	SECT XI ITEM NO	151 CLS DRAWING	LINE NUMBER	WELD/MARK NUMBER	METHOD SCHEDULED	RELIEF REQUEST	COMMENTS	RECNO
/ / 3	B-J	B9.40	1A	11715-WMKS-0103BA	2'-RC-146-1502-Q1	SW-47	PT	NDE-4	REMOVED BY DCP 89-40 IN 1993. REV. 4. PIPING - SOCKET WELD	1355
/ / 3	B-J	B9.40	1A	11715-WMKS-0103BA	2'-RC-146-1502-Q1	SW-48	PT	NDE-4	REMOVED BY DCP 89-40 IN 1993. REV. 4. PIPING - SOCKET WELD	1356
/ / 3	B-J	B9.40	1A	11715-WMKS-0103BA	2'-RC-146-1502-Q1	SW-6	PT	NDE-4	REMOVED BY DCP 89-40 IN 1993. REV. 4. PIPING - SOCKET WELD. SCHEDULED FOR REMOVAL UNDER RTD REMOVAL PROJECT. CHANGED FROM PERIOD 1 TO PERIOD 3 IN REV. 2.	1362
/ / 3	B-J	B9.40	1A	11715-WMKS-0103BK-1	2'-RC-139-1502-Q1	10	PT	NDE-4	REMOVED BY DCP 89-40 IN 1993. REV. 4. PIPING - SOCKET WELD COMPONENT IS IN THE AREA OF THE RTD REMOVAL DELAY EXAM UNTIL RTD ARE REMOVED	1818
/ / 3	B-J	B9.40	1A	11715-WMKS-0103BK-1	2'-RC-139-1502-Q1	9	PT	NDE-4	REMOVED BY DCP 89-40 IN 1993. REV. 4. PIPING - SOCKET WELD COMPONENT IS IN THE AREA OF THE RTD REMOVAL DELAY EXAM UNTIL RTD ARE REMOVED	1823
/ / 3	B-J	B9.40	1A	11715-WMKS-0103BK-3	2'-RC-126-1502-Q1	SW-4	PT	NDE-4	REMOVED BY DCP 89-40 IN 1993. REV. 4. PIPING - SOCKET WELD. SCHEDULED FOR REMOVAL UNDER RTD REMOVAL PROJECT. CHANGED FROM PERIOD 1 TO PERIOD 3 IN REV. 2.	1898
/ / 3	B-J	B9.40	1A	11715-WMKS-0103BK-3	2'-RC-129-1502-Q1	SW-36	PT	NDE-4	REMOVED BY DCP 89-40 IN 1993. REV. 4. PIPING - SOCKET WELD COMPONENT IS IN THE AREA OF THE RTD REMOVAL DELAY EXAM UNTIL RTD ARE REMOVED	1894
/ / 3	B-J	B9.40	1A	11715-WMKS-0103BK-3	2'-RC-129-1502-Q1	SW-37	PT	NDE-4	REMOVED BY DCP 89-40 IN 1993. REV. 4. PIPING - SOCKET WELD COMPONENT IS IN THE AREA OF THE RTD REMOVAL DELAY EXAM UNTIL RTD ARE REMOVED	1895
/ / 3	B-J	B9.40	1A	11715-WMKS-0103BL	2'-RC-121-1502-Q1	31	PT	NDE-4	REMOVED BY DCP 89-40 IN 1993. REV. 4. PIPING - SOCKET WELD. SCHEDULED FOR REMOVAL UNDER RTD REMOVAL PROJECT. CHANGED FROM PERIOD 1 TO PERIOD 3 IN REV. 2.	1914
/ / 3	B-J	B9.40	1A	11715-WMKS-0103BL	2'-RC-121-1502-Q1	3A	PT	NDE-4	REMOVED BY DCP 89-40 IN 1993. REV. 4. PIPING - SOCKET WELD. SCHEDULED FOR REMOVAL UNDER RTD REMOVAL PROJECT. CHANGED FROM PERIOD 1 TO PERIOD 3 IN REV. 2.	1917
/ / 3	B-J	B9.40	1A	11715-WMKS-0103BN	1 1/2'-RC-60-1502-Q1	SW-3	PT	NDE-4	REMOVED BY DCP 89-40 IN 1993. REV. 4. PIPING - SOCKET WELD COMPONENT IS IN THE AREA OF THE RTD REMOVAL DELAY EXAM UNTIL RTD ARE REMOVED	1985

EXAM DATE	SECT XI PERIOD	SECT XI CATEGORY	SECT XI ITEM NO	ISI CLS DRAWING	LINE NUMBER	WELD/MARK NUMBER	METHOD SCHEDULED	RELIEF REQUEST	COMMENTS	RECNO
/ / 3	B-J	B9.40	1A	11715-WMKS-0103BN	2'-RC-112-1502-Q1	SW-44	PT	NDE-4	REMOVED BY DCP 89-40 IN 1993. REV. 4. PIPING - SOCKET WELD. SCHEDULED FOR REMOVAL UNDER RTD REMOVAL PROJECT. CHANGED FROM PERIOD 1 TO PERIOD 3 IN REV. 2.	1989
/ / 3	B-J	B9.40	1A	11715-WMKS-0103BN	2'-RC-115-1502-Q1	SW-4	PT	NDE-4	REMOVED BY DCP 89-40 IN 1993. REV. 4. PIPING - SOCKET WELD COMPONENT IS IN THE AREA OF THE RTD REMOVAL DELAY EXAM UNTIL RTD ARE REMOVED	1988
/ / 3	B-J	B9.40	1A	11715-WMKS-0103BN	2'-RC-115-1502-Q1	SW-6	PT	NDE-4	REMOVED BY DCP 89-40 IN 1993. REV. 4. PIPING - SOCKET WELD COMPONENT IS IN THE AREA OF THE RTD REMOVAL DELAY EXAM UNTIL RTD ARE REMOVED	1991
/ / 3	B-J	B9.40	1A	11715-WMKS-0103BN	2'-RC-115-1502-Q1	SW-7	PT	NDE-4	REMOVED BY DCP 89-40 IN 1993. REV. 4. PIPING - SOCKET WELD COMPONENT IS IN THE AREA OF THE RTD REMOVAL DELAY EXAM UNTIL RTD ARE REMOVED	1992
/ / 3	B-J	B9.40	1A	11715-WMKS-0103BP	2'-RC-151-2501R-Q1	1	PT	NDE-4	REMOVED BY DCP 89-40 IN 1993. REV. 4. PIPING - SOCKET WELD. SCHEDULED FOR REMOVAL UNDER RTD REMOVAL PROJECT. CHANGED FROM PERIOD 1 TO PERIOD 3 IN REV. 2.	1995
/ / 3	B-J	B9.40	1A	11715-WMKS-0103BP	2'-RC-153-1502-Q1	SW-1	PT	NDE-4	REMOVED BY DCP 89-40 IN 1993. REV. 4. PIPING - SOCKET WELD COMPONENT IS IN THE AREA OF THE RTD REMOVAL DELAY EXAM UNTIL RTD ARE REMOVED	2010
/ / 3	B-J	B9.40	1A	11715-WMKS-0103BP	2'-RC-153-1502-Q1	SW-12	PT	NDE-4	REMOVED BY DCP 89-40 IN 1993. REV. 4. PIPING - SOCKET WELD COMPONENT IS IN THE AREA OF THE RTD REMOVAL DELAY EXAM UNTIL RTD ARE REMOVED	2011
/ / 3	B-J	B9.40	1A	11715-WMKS-0103BP	2'-RC-153-1502-Q1	SW-3	PT	NDE-4	REMOVED BY DCP 89-40 IN 1993. REV. 4. PIPING - SOCKET WELD COMPONENT IS IN THE AREA OF THE RTD REMOVAL DELAY EXAM UNTIL RTD ARE REMOVED	2015
/ / 0	B-J	B9.40	1A	11715-WMKS-0103BN	2'-RC-115-1502-Q1	37A	PT	NDE-4	REMOVED BY DCP 89-40 IN 1993. REV. 4. PIPING - SOCKET WELD	1967
/ / 0	B-J	B9.40	1A	11715-WMKS-0103BN	2'-RC-115-1502-Q1	SW-10	PT	NDE-4	REMOVED BY DCP 89-40 IN 1993. REV. 4. PIPING - SOCKET WELD	1981
/ / 0	B-J	B9.40	1A	11715-WMKS-0103BN	2'-RC-115-1502-Q1	SW-12	PT	NDE-4	REMOVED BY DCP 89-40 IN 1993. REV. 4. PIPING - SOCKET WELD	1983

NORTH ANNA UNIT 1 INTERVAL 2 INSPECT. PLAN REVISION 4

EXAM DATE	PERIOD	SECT XI CATEGORY	SECT XI ISI ITEM NO	CLS DRAWING	LINE NUMBER	WELD/MARK NUMBER	METHOD SCHEDULED	RELIEF REQUEST	COMMENTS	RECNO
/ / 0	B-J	B9.40	1A	11715-WMKS-0103BN	2'-RC-115-1502-Q1	SW-3	PT	NDE-4	REMOVED BY DCP 89-40 IN 1993. REV. 4. PIPING - SOCKET WELD	1986
/ / 0	B-J	B9.40	1A	11715-WMKS-0103BN	2'-RC-115-1502-Q1	SW-5	PT	NDE-4	REMOVED BY DCP 89-40 IN 1993. REV. 4. PIPING - SOCKET WELD	1990
/ / 0	B-J	B9.40	1A	11715-WMKS-0103BN	2'-RC-115-1502-Q1	SW-8	PT	NDE-4	REMOVED BY DCP 89-40 IN 1993. REV. 4. PIPING - SOCKET WELD	1993
/ / 0	B-J	B9.40	1A	11715-WMKS-0103BN	2'-RC-115-1502-Q1	SW-9	PT	NDE-4	REMOVED BY DCP 89-40 IN 1993. REV. 4. PIPING - SOCKET WELD	1994
/ / 0	B-J	B9.40	1A	11715-WMKS-0103BP	2'-RC-151-2501R-Q1	6	UT	NDE-4	REMOVED BY DCP 89-40 IN 1993. REV. 4. PIPING - SOCKET WELD	2002
/ / 0	B-J	B9.40	1A	11715-WMKS-0103BP	2'-RC-153-1502-Q1	10	UT	NDE-4	REMOVED BY DCP 89-40 IN 1993. REV. 4. PIPING - SOCKET WELD	1996
/ / 0	B-J	B9.40	1A	11715-WMKS-0103BP	2'-RC-153-1502-Q1	11A	UT	NDE-4	REMOVED BY DCP 89-40 IN 1993. REV. 4. PIPING - SOCKET WELD	1997
/ / 0	B-J	B9.40	1A	11715-WMKS-0103BP	2'-RC-153-1502-Q1	7A	UT	NDE-4	REMOVED BY DCP 89-40 IN 1993. REV. 4. PIPING - SOCKET WELD	2003
/ / 0	B-J	B9.40	1A	11715-WMKS-0103BP	2'-RC-153-1502-Q1	8A	UT	NDE-4	REMOVED BY DCP 89-40 IN 1993. REV. 4. PIPING - SOCKET WELD	2004
/ / 0	B-J	B9.40	1A	11715-WMKS-0103BP	2'-RC-153-1502-Q1	9	UT	NDE-4	REMOVED BY DCP 89-40 IN 1993. REV. 4. PIPING - SOCKET WELD	2005
/ / 0	B-J	B9.40	1A	11715-WMKS-0103BP	2'-RC-153-1502-Q1	SW-2	PT	NDE-4	REMOVED BY DCP 89-40 IN 1993. REV. 4. PIPING - SOCKET WELD	2014
/ / 0	B-J	B9.40	1A	11715-WMKS-0103BP	2'-RC-153-1502-Q1	SW-4	PT	NDE-4	REMOVED BY DCP 89-40 IN 1993. REV. 4. PIPING - SOCKET WELD	2016
/ / 0	B-J	B9.40	1A	11715-WMKS-0103BP	2'-RC-153-1502-Q1	SW-6	UT	NDE-4	REMOVED BY DCP 89-40 IN 1993. REV. 4. PIPING - SOCKET WELD	2017
/ / 0	F-B	F2.0	1A	11715-WMKS-0103BA	2'-RC-144-1502-Q1	R-1			REMOVED BY DCP 89-40 IN 1993. REV. 4. SUPPORT HARES	1348
/ / 0	F-B	F2.0	1A	11715-WMKS-0103BA	2'-RC-146-1502-Q1	R-2			REMOVED BY DCP 89-40 IN 1993. REV. 4. SUPPORT HARES	1349
/ / 0	F-B	F2.0	1A	11715-WMKS-0103BK-1	2'-RC-139-1502-Q1	R-2			REMOVED BY DCP 89-40 IN 1993. REV. 4. SUPPORT HARES	1825
/ / 0	F-B	F2.0	1A	11715-WMKS-0103BK-2	3'-RC-131-1502-Q1	R-2			REMOVED BY DCP 89-40 IN 1993. REV. 4. SUPPORT HARES	1849

EXAM DATE	PERIOD	SECT XI CATEGORY	SECT XI ISI ITEM NO	CLS DRAWING	LINE NUMBER	WELD/MARK NUMBER	METHOD SCHEDULED	RELIEF REQUEST	COMMENTS	RECNO
/ / 0		F-B	F2.0	1A 11715-WMKS-0103BK-2	3'-RC-131-1502-Q1	R-3	VT-3		REMOVED BY DCP 89-40 IN 1993. REV. 4. SUPPORT INSULATION MUST BE REMOVED IF PIPE CLAMP BOLTS ARE NOT VISIBLE HARES. CHANGED FROM PERIOD 3 TO PERIOD 0 IN REV. 2. REPLACE WITH A SUPPORT IN A LOW DOSE AREA, R-34 103BH.	1851
/ / 0		F-B	F2.0	1A 11715-WMKS-0103BK-2	3'-RC-131-1502-Q1	R-4			REMOVED BY DCP 89-40 IN 1993. REV. 4. SUPPORT HARES	1852
/ / 0		F-B	F2.0	1A 11715-WMKS-0103BK-2	3'-RC-131-1502-Q1	R-7	VT-3		REMOVED BY DCP 89-40 IN 1993. REV. 4. SUPPORT HARES	1853
01/24/91	0	F-B	F2.0	1A 11715-WMKS-0103BK-2	3'-RC-131-1502-Q1	R-9	VT-3		REMOVED BY DCP 89-40 IN 1993. REV. 4. SUPPORT INSULATION MUST BE REMOVED HARES. CREDIT NOT TAKEN. THIS WAS AN AUGMENTED EXAM FOR SUPPORTS WITH INSULATION. WAS LISTED IN PERIOD 1 OF REV. 1 BUT WAS REMOVED IN REV. 2.	1855
/ / 0		F-B	F2.0	1A 11715-WMKS-0103BK-3	2'-RC-126-1502-Q1	R-2			REMOVED BY DCP 89-40 IN 1993. REV. 4. SUPPORT HARES	1888
/ / 0		F-B	F2.0	1A 11715-WMKS-0103BK-3	2'-RC-129-1502-Q1	R-2			REMOVED BY DCP 89-40 IN 1993. REV. 4. SUPPORT HARES	1889
/ / 0		F-B	F2.0	1A 11715-WMKS-0103BL	2'-RC-117-1502-Q1	R-1			REMOVED BY DCP 89-40 IN 1993. REV. 4. SUPPORT HARES	1923
/ / 0		F-B	F2.0	1A 11715-WMKS-0103BL	2'-RC-121-1502-Q1	R-2			REMOVED BY DCP 89-40 IN 1993. REV. 4. SUPPORT HARES	1924
01/27/91	0	F-B	F2.0	1A 11715-WMKS-0103BH	3'-RC-116-1502-Q1	R-2	VT-3		REMOVED BY DCP 89-40 IN 1993. REV. 4. SUPPORT INSULATION MUST BE REMOVED HARES. CREDIT NOT TAKEN. THIS WAS AN AUGMENTED EXAM FOR SUPPORTS WITH INSULATION. WAS LISTED IN PERIOD 1 OF REV. 1 BUT WAS REMOVED IN REV. 2.	1944
/ / 0		F-B	F2.0	1A 11715-WMKS-0103BH	3'-RC-116-1502-Q1	R-6			REMOVED BY DCP 89-40 IN 1993. REV. 4. SUPPORT HARES	1946
01/27/91	0	F-B	F2.0	1A 11715-WMKS-0103BH	3'-RC-116-1502-Q1	R-8	VT-3		REMOVED BY DCP 89-40 IN 1993. REV. 4. SUPPORT INSULATION MUST BE REMOVED HARES. CREDIT NOT TAKEN. THIS WAS AN AUGMENTED EXAM FOR SUPPORTS WITH INSULATION. WAS LISTED IN PERIOD 1 OF REV. 1 BUT WAS REMOVED IN REV. 2.	1947

EXAM DATE	PERIOD	SECT XI CATEGORY	SECT XI ITEM NO	SECT XI 151 CLS DRAWING	LINE NUMBER	WELD/MARK NUMBER	METHOD SCHEDULED	RELIEF REQUEST	COMMENTS	RECNO
/ / 0		F-B	F2.0	1A 11715-WMKS-0103BN	2'-RC-112-1502-Q1	R-2	VT-3		REMOVED BY DCP 89-40 IN 1993. REV. 4.	1977
/ / 0		F-B	F2.0	1A 11715-WMKS-0103BN	2'-RC-115-1502-Q1	R-2	VT-3		REMOVED BY DCP 89-40 IN 1993. REV. 4. SUPPORT HARES. CHANGED FROM PERIOD 3 TO PERIOD 0 IN REV. 2. REPLACED WITH R-32 ON 103BN. LOW DOSE SELECTION.	1978
/ / 0		F-B	F2.0	1A 11715-WMKS-0103BN	2'-RC-115-1502-Q1	R-4	VT-3		REMOVED BY DCP 89-40 IN 1993. REV. 4. SUPPORT HARES	1979
/ / 0		F-B	F2.0	1A 11715-WMKS-0103BP	2'-RC-153-1502-Q1	R-1			REMOVED BY DCP 89-40 IN 1993. REV. 4. SUPPORT HARES	2008
/ / 0		F-B	F2.0	1A 11715-WMKS-0103BP	3'-RC-147-1502-Q1	R-1	VT-3		REMOVED BY DCP 89-40 IN 1993. REV. 4. SUPPORT HARES	2009
/ / 0		F-B	F2.0	1A 11715-WMKS-0103BQ	3'-RC-147-1502-Q1	R-5			REMOVED BY DCP 89-40 IN 1993. REV. 4. SUPPORT HARES	2032
/ / 0		F-B	F2.0	1A 11715-WMKS-0103BQ	3'-RC-147-1502-Q1	R-8	VT-3		REMOVED BY DCP 89-40 IN 1993. REV. 4. SUPPORT HARES. CHANGED FROM PERIOD 3 TO PERIOD 0 IN REV. 2. REPLACED BY R-31 103BN. LOW DOSE SELECTION.	2033
02/10/91	0	F-B	F2.0	1A 11715-WMKS-0103BQ	3'-RC-147-1502-Q1	R-9	VT-3		REMOVED BY DCP 89-40 IN 1993. REV. 4. SUPPORT INSULATION MUST BE REMOVED HARES. CREDIT NOT TAKEN. THIS WAS AN AUGMENTED EXAM FOR SUPPORTS WITH INSULATION. WAS LISTED IN PERIOD 1 OF REV. 1 BUT WAS REMOVED IN REV. 2.	2034
01/28/91	1	F-B	F2.0	1A 11715-WMKS-0103BA	2'-RC-146-1502-Q1	R-4	VT-3		REMOVED BY DCP 89-40 IN 1993. REV. 4. SUPPORT HARES	1350
01/24/91	1	F-B	F2.0	1A 11715-WMKS-0103BK-3	2'-RC-129-1502-Q1	R-4	VT-3		REMOVED BY DCP 89-40 IN 1993. REV. 4. SUPPORT HARES	1890
04/14/93	2	F-B	F2.0	1A 11715-WMKS-0103BM	3'-RC-116-1502-Q1	R-1	VT-3		REMOVED BY DCP 89-40 IN 1993. REV. 4. SUPPORT HARES COMPONENT IS IN THE AREA OF THE RTD REMOVAL DELAY EXAM UNTIL RTD ARE REMOVED	1943
/ / 0		F-C	F3.0	1A 11715-WMKS-0103BA	2'-RC-146-1502-Q1	HSS-869			REMOVED BY DCP 89-40 IN 1993. REV. 4. SNUBBER HAHSB CHANGED CATEGORY AND ITEM NUMBER IN REV. 3	1345
/ / 0		F-C	F3.0	1A 11715-WMKS-0103BA	2'-RC-146-1502-Q1	HSS-870			REMOVED BY DCP 89-40 IN 1993. REV. 4. SNUBBER HAHSB CHANGED CATEGORY AND ITEM NUMBER IN REV. 3	1346

EXAM DATE	PERIOD	SECT XI CATEGORY	SECT XI ITEM NO	ISI CLS DRAWING	LINE NUMBER	WELD/MARK NUMBER	METHOD SCHEDULED	RELIEF REQUEST	COMMENTS	RECNO
/ / 0		F-C	F3.0	1A 11715-WMKS-0103BK-2	3'-RC-131-1502-Q1	HSS-884	VT-3		REMOVED BY DCP 89-40 IN 1993. REV. 4. SNUBBER HAHSB IF PIPE CLAMP BOLTS ARE NOT VISIBLE INSULATION MUST BE REMOVED. CHANGED FROM PERIOD 3 TO PERIOD 0 IN REV. 2. REPLACED WITH 103BB-1 HSS-843 WHICH IS IN A LOW DOSE AREA. CHANGED CATEGORY AND ITEM NUMBER IN REV. 3	1845
/ / 0		F-C	F3.0	1A 11715-WMKS-0103BK-2	3'-RC-131-1502-Q1	HSS-886			REMOVED BY DCP 89-40 IN 1993. REV. 4. SNUBBER HAHSB CHANGED CATEGORY AND ITEM NUMBER IN REV. 3	1846
/ / 0		F-C	F3.0	1A 11715-WMKS-0103BK-2	3'-RC-131-1502-Q1	HSS-887			REMOVED BY DCP 89-40 IN 1993. REV. 4. SNUBBER HAHSB CHANGED CATEGORY AND ITEM NUMBER IN REV. 3	1847
/ / 0		F-C	F3.0	1A 11715-WMKS-0103BK-2	3'-RC-131-1502-Q1	HSS-888			REMOVED BY DCP 89-40 IN 1993. REV. 4. SNUBBER HAHSB CHANGED CATEGORY AND ITEM NUMBER IN REV. 3	1848
/ / 0		F-C	F3.0	1A 11715-WMKS-0103BK-3	2'-RC-126-1502-Q1	HSS-890	VT-3		REMOVED BY DCP 89-40 IN 1993. REV. 4. SNUBBER HAHSB IF PIPE CLAMP BOLTS ARE NOT VISIBLE INSULATION MUST BE REMOVED. CHANGED FROM PERIOD 2 TO PERIOD 0 IN REV. 2. REPLACED WITH HSS-840 103BB-1. CHANGED CATEGORY AND ITEM NUMBER IN REV. 3	1887
/ / 0		F-C	F3.0	1A 11715-WMKS-0103BK-3	2'-RC-129-1502-Q1	HSS-885			REMOVED BY DCP 89-40 IN 1993. REV. 4. SNUBBER HAHSB CHANGED CATEGORY AND ITEM NUMBER IN REV. 3	1885
/ / 0		F-C	F3.0	1A 11715-WMKS-0103BK-3	2'-RC-129-1502-Q1	HSS-889			REMOVED BY DCP 89-40 IN 1993. REV. 4. SNUBBER HAHSB CHANGED CATEGORY AND ITEM NUMBER IN REV. 3	1886
/ / 0		F-C	F3.0	1A 11715-WMKS-0103BL	2'-RC-121-1502-Q1	HSS-860			REMOVED BY DCP 89-40 IN 1993. REV. 4. SNUBBER HAHSB CHANGED CATEGORY AND ITEM NUMBER IN REV. 3	1921
/ / 0		F-C	F3.0	1A 11715-WMKS-0103BL	3'-RC-116-1502-Q1	HSS-862			REMOVED BY DCP 89-40 IN 1993. REV. 4. SNUBBER HAHSB CHANGED CATEGORY AND ITEM NUMBER IN REV. 3	1922
/ / 0		F-C	F3.0	1A 11715-WMKS-0103BM	3'-RC-116-1502-Q1	HSS-865			REMOVED BY DCP 89-40 IN 1993. REV. 4. SNUBBER HAHSB CHANGED CATEGORY AND ITEM NUMBER IN REV. 3	1941

NORTH ANNA UNIT 1 INTERVAL 2 INSPECTION PLAN REVISION 4

EXAM DATE	SECT XI PERIOD	SECT XI CATEGORY	SECT XI ISI NO	SECT XI CLS	DRAWING	LINE NUMBER	WELD/MARK NUMBER	METHOD SCHEDULED	RELIEF REQUEST	COMMENTS	RECNO
/ / 0	F-C	F3.0	1A	11715-WMKS-01038M	3'-RC-116-1502-Q1	HSS-866				REMOVED BY DCP 89-40 IN 1993. REV. 4. SNUBBER HAHSB CHANGED CATEGORY AND ITEM NUMBER IN REV. 3	1942
/ / 0	F-C	F3.0	1A	11715-WMKS-01038H	2'-RC-112-1502-Q1	HSS-868				REMOVED BY DCP 89-40 IN 1993. REV. 4. SNUBBER HAHSB CHANGED CATEGORY AND ITEM NUMBER IN REV. 3	1976
/ / 0	F-C	F3.0	1A	11715-WMKS-01038N	2'-RC-115-1502-Q1	HSS-863				REMOVED BY DCP 89-40 IN 1993. REV. 4. SNUBBER HAHSB CHANGED CATEGORY AND ITEM NUMBER IN REV. 3	1974
/ / 0	F-C	F3.0	1A	11715-WMKS-01038N	2'-RC-115-1502-Q1	HSS-867		VT-3		REMOVED BY DCP 89-40 IN 1993. REV. 4. SNUBBER HAHSB IF PIPE CLAMP BOLTS ARE NOT VISIBLE INSULATION MUST BE REMOVED. CHANGED FROM PERIOD 3 TO PERIOD 0. REPLACED WITH HSS-832 1038B-2 LOW DOSE SELECTION REV. 2. CHANGED CATEGORY AND ITEM NUMBER IN REV. 3	1975
/ / 0	F-C	F3.0	1A	11715-WMKS-01038P	2'-RC-148-1502-Q1	HSS-871				REMOVED BY DCP 89-40 IN 1993. REV. 4. SNUBBER HAHSB CHANGED CATEGORY AND ITEM NUMBER IN REV. 3	2006
/ / 0	F-C	F3.0	1A	11715-WMKS-01038P	2'-RC-153-1502-Q1	HSS-872				REMOVED BY DCP 89-40 IN 1993. REV. 4. SNUBBER HAHSB CHANGED CATEGORY AND ITEM NUMBER IN REV. 3	2007
/ / 0	F-C	F3.0	1A	11715-WMKS-01038Q	3'-RC-147-1502-Q1	HSS-875A				REMOVED BY DCP 89-40 IN 1993. REV. 4. SNUBBER HAHSB CHANGED CATEGORY AND ITEM NUMBER IN REV. 3	2026
/ / 0	F-C	F3.0	1A	11715-WMKS-01038Q	3'-RC-147-1502-Q1	HSS-876				REMOVED BY DCP 89-40 IN 1993. REV. 4. SNUBBER HAHSB CHANGED CATEGORY AND ITEM NUMBER IN REV. 3	2027
/ / 0	F-C	F3.0	1A	11715-WMKS-01038Q	3'-RC-147-1502-Q1	HSS-877				REMOVED BY DCP 89-40 IN 1993. REV. 4. SNUBBER HAHSB CHANGED CATEGORY AND ITEM NUMBER IN REV. 3	2028
/ / 0	F-C	F3.0	1A	11715-WMKS-01038Q	3'-RC-147-1502-Q1	HSS-878		VT-3		REMOVED BY DCP 89-40 IN 1993. REV. 4. SNUBBER HAHSB INSULATION DOES NOT HAVE TO BE REMOVED. CHANGED FROM PERIOD 3 TO PERIOD 0 IN REV. 2. REPLACED WITH HSS-820 ON 1038H. LOW DOSE SELECTION. CHANGED CATEGORY AND ITEM NUMBER IN REV. 3	2029

EXAM DATE	SECT XI PERIOD	SECT XI CATEGORY	ISI ITEM NO	CLS DRAWING	LINE NUMBER	WELD/MARK NUMBER	METHOD SCHEDULED	RELIEF REQUEST	COMMENTS	RECNO
/ / 0	F-C	F3.0	1A	11715-WMKS-01038Q	3'-RC-147-1502-Q1	HSS-879			REMOVED BY DCP 89-40 IN 1993. REV. 4. SNUBBER HAHSB CHANGED CATEGORY AND ITEM NUMBER IN REV. 3	2030
/ / 0	F-C	F3.0	1A	11715-WMKS-01038Q	3'-RC-147-1502-Q1	R-2			REMOVED BY DCP 89-40 IN 1993. REV. 4. SUPPORT HARES	2031
01/10/92 1	F-C	F3.0	1A	11715-WMKS-01038A	2'-RC-146-1502-Q1	HSS-880	VT-3		REMOVED BY DCP 89-40 IN 1993. REV. 4. SNUBBER HAHSB IF PIPE CLAMP BOLTS ARE NOT VISIBLE INSULATION MUST BE REMOVED CHANGED CATEGORY AND ITEM NUMBER IN REV. 3	1347
01/08/92 1	F-C	F3.0	1A	11715-WMKS-01038K-1	2'-RC-139-1502-Q1	HSS-882	VT-3		REMOVED BY DCP 89-40 IN 1993. REV. 4. SNUBBER HAHSB IF PIPE CLAMP BOLTS ARE NOT VISIBLE INSULATION MUST BE REMOVED CHANGED CATEGORY AND ITEM NUMBER IN REV. 3	1824
01/06/92 1	F-C	F3.0	1A	11715-WMKS-01038M	3'-RC-116-1502-Q1	HSS-864	VT-3		REMOVED BY DCP 89-40 IN 1993. REV. 4. SNUBBER HAHSB IF PIPE CLAMP BOLTS ARE NOT VISIBLE INSULATION MUST BE REMOVED CHANGED CATEGORY AND ITEM NUMBER IN REV. 3	1940
7. The following welds were changed from period 0 to periods 2 to replace welds which were removed by the RTD elimination.										
/ / 2	B-J	B9.21	1A	11715-WMKS-0103AE-2	3'-SI-57-1502-Q1	47	PT	NDE-4	PIPING LESS THAN 4 INCH - CIRCUMFERENTIAL WELD. ADDED IN REV. 4 TO REPLACE RTD LINES THAT WERE REMOVED IN 93.	677
00/00/00 2	B-J	B9.21	1A	11715-WMKS-0103BH	2'-RC-53-1502-Q1	6	PT	NDE-4	PIPING LESS THAN 4 INCH - CIRCUMFERENTIAL WELD. CHANGED FROM PERIOD 0 TO 2 IN REV. 4. ADDED TO MAKE UP FOR RTD LINES WHICH WERE REMOVED.	1732
00/00/00 2	B-J	B9.21	1A	11715-WMKS-0103BH	2'-RC-53-1502-Q1	7	PT	NDE-4	PIPING LESS THAN 4 INCH - CIRCUMFERENTIAL WELD. CHANGED FROM PERIOD 0 TO 2 IN REV. 4. ADDED TO MAKE UP FOR RTD LINES WHICH WERE REMOVED.	1734
00/00/00 2	B-J	B9.21	1A	11715-WMKS-0103BH	2'-RC-53-1502-Q1	SW-7	PT	NDE-4	PIPING LESS THAN 4 INCH - CIRCUMFERENTIAL WELD. CHANGED FROM PERIOD 0 TO 2 IN REV. 4. ADDED TO MAKE UP FOR RTD LINES WHICH WERE REMOVED.	1808
8. The following weld was changed from period 2 to period 0. Weld is no longer a branch connection since RTD lines have been removed.										
/ / 0	B-J	B9.32	1A	11715-WMKS-0109G-2	27 1/2'-RC-9-2501R-Q1	SW-45	PT	NDE-4	PIPING LESS THAN 4 INCH - BRANCH CONNECTION WELD TERMINAL END; CHANGED FROM PERIOD 2 TO PERIOD 3 IN REV. 2. REPLACING 103W SW-50. WILL ALLOW MORE EXAMS TO BE DONE AT ONE TIME IN THE SAME AREA. ALARA. RTD LINE HAS BEEN REMOVED. NO LONGER A TERMINAL END. CHANGED FROM PERIOD 3 TO PERIOD 0 IN REV. 4.	3996

NORTH ANNA UNIT 1 INTERVAL 2 INSPECT. PLAN REVISION 4

EXAM DATE	PERIOD	SECT XI CATEGORY	SECT XI ITEM NO	SECT XI 151 CLS DRAWING	LINE NUMBER	WELD/MARK NUMBER	METHOD SCHEDULED	RELIEF REQUEST	COMMENTS	RECNO
9. The following items were eliminated from the inspection plan since the number of B9.40's required has been reduced by the RTD elimination.										
/ / 0	B-J	B9.40	1A	11715-WMKS-0103AR	2'-RC-45-1502-Q1	SW-7	PT	NDE-4	PIPING - SOCKET WELD. CHANGED FROM PERIOD 3 TO PERIOD 0 IN REV. 4. RTD ELIMINATION REDUCED THE NUMBER OF B9.40 REQUIRED.	1036
/ / 0	B-J	B9.40	1A	11715-WMKS-0103AS	2'-RC-44-1502-Q1	23A	PT	NDE-4	PIPING - SOCKET WELD. CHANGED FROM PERIOD 3 TO PERIOD 0 IN REV. 4. RTD ELIMINATION REDUCED THE NUMBER OF B9.40 REQUIRED.	1046
/ / 0	B-J	B9.40	1A	11715-WMKS-0103AS	2'-RC-44-1502-Q1	SW-10	PT	NDE-4	PIPING - SOCKET WELD. CHANGED FROM PERIOD 2 TO PERIOD 0. RTD ELIMINATION REDUCED THE NUMBER OF B9.40 REQUIRED. REV. 4.	1057
/ / 0	B-J	B9.40	1A	11715-WMKS-0103AS	2'-RC-44-1502-Q1	SW-14	PT	NDE-4	PIPING - SOCKET WELD. CHANGED FROM PERIOD 3 TO PERIOD 0 IN REV. 4. RTD ELIMINATION REDUCED THE NUMBER OF B9.40 REQUIRED.	1059
/ / 0	B-J	B9.40	1A	11715-WMKS-0103BB-2	2'-RC-57-1502-Q1	1	PT	NDE-4	PIPING - SOCKET WELD. CHANGED FROM PERIOD 3 TO PERIOD 0 IN REV. 4. RTD ELIMINATION REDUCED THE NUMBER OF B9.40 NEEDED.	1414
/ / 0	B-J	B9.40	1A	11715-WMKS-0103BD	2'-RC-199-1502-Q1	SW-1	PT	NDE-4	PIPING - SOCKET WELD. CHANGED FROM PERIOD 3 TO PERIOD 0 IN REV. 4. RTD ELIMINATION REDUCED THE NUMBER OF B9.40 REQUIRED.	1587
/ / 0	B-J	B9.40	1A	11715-WMKS-0103BE	2'-CH-10-1502-Q1	22	PT	NDE-4	PIPING - SOCKET WELD. RTD ELIMINATION REDUCED THE NUMBER OF B9.40 NEEDED. CHANGED FROM PERIOD 2 TO PERIOD 0 IN REV. 4.	1607
/ / 0	B-J	B9.40	1A	11715-WMKS-0103BE	2'-CH-10-1502-Q1	SW-6	PT	NDE-4	PIPING - SOCKET WELD. CHANGED FROM PERIOD 2 TO PERIOD 0 IN REV. 4. RTD ELIMINATION REDUCED THE NUMBER OF B9.40 REQUIRED.	1649
/ / 0	B-J	B9.40	1A	11715-WMKS-0103BE	2'-RC-200-1502-Q1	26	PT	NDE-4	PIPING - SOCKET WELD. CHANGED FROM PERIOD 3 TO PERIOD 0 IN REV. 4. RTD ELIMINATION REDUCED THE NUMBER OF B9.40'S REQUIRED.	1609
/ / 0	B-J	B9.40	1A	11715-WMKS-0103BK-3	1 1/2'-RC-125-1502-Q1	24A	PT	NDE-4	PIPING - SOCKET WELD. RTD LINE HAS BEEN REMOVED. THIS IS NO LONGER A TERMINAL END. CHANGED FROM PERIOD 2 TO PERIOD 0 IN REV. 4.	1882

EXAM DATE	PERIOD	SECT XI CATEGORY	SECT XI ITEM NO	151 CLS DRAWING	LINE NUMBER	WELD/MARK NUMBER	METHOD SCHEDULED	RELIEF REQUEST	COMMENTS	RECNO
/ / 0	B-J	B9.40	1A	11715-WMKS-0103W	2'-SI-55-1502-Q1	36	PT	NDE-4	PIPING - SOCKET WELD. CHANGED FROM PERIOD 3 TO PERIOD 2 IN REV. 2. WILL ALLOW MORE EXAMS TO BE DONE IN ONE AREA AT THE SAME TIME. ALARA. REPLACING 103AF 8A. CHANGED FROM PERIOD 2 TO PERIOD 0 IN REV. 4. RTD ELIMINATION REDUCED THE NUMBER OF B9.40 REQUIRED.	2397
/ / 0	B-J	B9.40	1A	11715-WMKS-0103W	2'-SI-55-1502-Q1	45A	PT	NDE-4	PIPING - SOCKET WELD. CHANGED FROM PERIOD 3 TO PERIOD 2 IN REV. 2. REPLACING 103AT SW-106. WILL ALLOW MORE EXAMS TO BE DONE IN ONE AREA AT THE SAME TIME. ALARA. CHANGED FROM PERIOD 2 TO PERIOD 0 IN REV. 4. RTD ELIMINATION REDUCED THE NUMBER OF B9.40 REQUIRED.	2397
10. The following mark numbers were changed by the loop drains reinstallation after SGRP.										
/ / 0	B-J	B9.21	1A	11715-WMKS-0103BB-1	2'-RC-55-1502-Q1	56	PT	NDE-4	PIPING LESS THAN 4 INCH - CIRCUMFERENTIAL WELD. CHANGED FROM 39 TO 56 IN REV. 4. SGRP.	1378
00/00/00 0	B-J	B9.21	1A	11715-WMKS-0103BB-1	3'-RC-215-1502-Q1	58	PT	NDE-4	PIPING LESS THAN 4 INCH - CIRCUMFERENTIAL WELD. CHANGED FROM 28 TO 58 IN REV. 4. SGRP.	1375

NORTH ANNA UNIT 1 INTERVAL 2 INSPECT. PLAN REVISION 4

EXAM DATE	PERIOD	SECT XI CATEGORY	SECT XI ITEM NO	ISI CLS DRAWING	LINE NUMBER	WELD/MARK NUMBER	METHOD SCHEDULED	RELIEF REQUEST	COMMENTS	RECNO
00/00/00	0	B-J	B9.21	1A 11715-WMKS-0103BB-1	3'-RC-215-1502-Q1	59	PT	NDE-4	PIPING LESS THAN 4 INCH - CIRCUMFERENTIAL WELD. CHANGED FROM SW-1 TO 59 IN REV. 4. SGRP.	1405
00/00/00	0	B-J	B9.21	1A 11715-WMKS-0103BB-2	3'-RC-217-1502-Q1	39	PT	NDE-4	PIPING LESS THAN 4 INCH - CIRCUMFERENTIAL WELD. CHANGED FROM 29 TO 39 IN REV. 4. SGRP.	1427
00/00/00	0	E-J	B9.21	1A 11715-WMKS-0103BB-2	3'-RC-217-1502-Q1	42	PT	NDE-4	PIPING LESS THAN 4 INCH - CIRCUMFERENTIAL WELD. CHANGED FROM 34 TO 42 IN REV. 4. SGRP.	1430
/ /	0	B-J	B9.21	1A 11715-WMKS-0103BB-2	3'-RC-217-1502-Q1	43	PT	NDE-4	PIPING LESS THAN 4 INCH - CIRCUMFERENTIAL WELD. CHANGED FROM PERIOD 1 TO PERIOD 0 IN REV. 2. SUBSTITUED WITH 103BB-2 SW-14. CHANGED FROM SW-16 TO 43 IN REV. 4. SGRP.	1457
00/00/00	0	B-J	B9.21	1A 11715-WMKS-0103BB-3	2'-RC-59-1502-Q1	42	PT	NDE-4	PIPING LESS THAN 4 INCH - CIRCUMFERENTIAL WELD. CHANGED FROM 33 TO 42 IN REV. 4. SGRP.	1482
00/00/00	0	B-J	B9.21	1A 11715-WMKS-0103BB-3	3'-RC-219-1502-Q1	41	PT	NDE-4	PIPING LESS THAN 4 INCH - CIRCUMFERENTIAL WELD. CHANGED FROM 32 TO 41 IN REV. 4. SGRP.	1481
/ /	2	E-J	B9.21	1A 11715-WMKS-0103BB-3	3'-RC-219-1502-Q1	44	PT	NDE-4	PIPING LESS THAN 4 INCH - CIRCUMFERENTIAL WELD LIMITED SCAN ON VALVE TO PIPE. CHANGED FROM 12A TO 44 IN REV. 4. SGRP.	1467
00/00/00	0	B-J	B9.21	1A 11715-WMKS-0103BB-3	3'-RC-219-1502-Q1	45	PT	NDE-4	PIPING LESS THAN 4 INCH - CIRCUMFERENTIAL WELD. CHANGED FROM SW-6 TO 45 IN REV. 4. SGRP.	1513
/ /	0	B-J	B9.21	1A 11715-WMKS-0103BK-2	3'-RC-131-1502-Q1	27	PT	NDE-4	PIPE CAP ADDED WHEN RTD WAS REMOVED. ADDED 6383 IN REV. 4. CHECK WELD NUMBER ON NEXT ISSUE OF THE DRAWING.	
01/25/91	1	B-J	B9.21	1A 11715-WMKS-0103BB-1	3'-RC-215-1502-Q1	55	PT	NDE-4	PIPING LESS THAN 4 INCH - CIRCUMFERENTIAL WELD COMPLETE IN 91. CHANGED FROM 38 TO 55 IN REV. 4. SGRP.	1377
01/26/91	1	B-J	B9.21	1A 11715-WMKS-0103BK-2	3'-RC-131-1502-Q1	26A	PT	NDE-4	PIPING LESS THAN 4 INCH - CIRCUMFERENTIAL WELD. INSPECTED AS 26. CHANGED TO 26A BY RTD REMOVAL. REV. 4.	1839
03/26/93	2	B-J	B9.21	1A 11715-WMKS-0103BB-2	2'-RC-56-1502-Q1	40	PT	NDE-4	PIPING LESS THAN 4 INCH - CIRCUMFERENTIAL WELD LIMITED DUE TO SLOPE OF REDUCER. CHANGED TO 40 FROM 30 IN REV. 4. SGRP.	1429

EXAM DATE	PERIOD	SECT XI CATEGORY	SECT XI ISI ITEM NO	CLS DRAWING	LINE NUMBER	WELD/MARK NUMBER	METHOD SCHEDULED	RELIEF REQUEST	COMMENTS	RECNO
11. The following weld numbers were changed as a result of valve replacements.										
/ / 0		B-J	B9.40	1A 11715-WMKS-0103AQ	2'-RC-46-1502-Q1	63A	PT	NDE-4	PIPING - SOCKET WELD. CHANGED FROM 63 TO 63A IN REV. 4. SGRP.	989
/ / 0		B-J	B9.40	1A 11715-WMKS-0103AQ	2'-RC-46-1502-Q1	68	PT	NDE-4	PIPING - SOCKET WELD. CHANGED TO 68 FROM 64 IN REV. 4 SGRP.	990
/ / 0		B-J	B9.40	1A 11715-WMKS-0103AQ	2'-RC-46-1502-Q1	69	PT	NDE-4	PIPING - SOCKET WELD. CHANGED FROM SW-2 TO 69 IN REV. 4. SGRP.	1006
/ / 0		B-J	B9.40	1A 11715-WMKS-0103AQ	2'-RC-46-1502-Q1	70	PT	NDE-4	PIPING - SOCKET WELD. CHANGED FROM SW-1 TO 70 IN REV. 4. SGRP.	998
/ / 0		B-J	B9.40	1A 11715-WMKS-0103AQ	2'-RC-46-1502-Q1	71	PT	NDE-4	PIPING - SOCKET WELD. CHANGED FROM 44 TO 71 IN REV. 4. SGRP.	983
/ / 0		B-J	B9.40	1A 11715-WMKS-0103AR	2'-RC-45-1502-Q1	15A	PT	NDE-4	PIPING - SOCKET WELD. CHANGED TO 15A IN REV. 4. SGRP.	1013
/ / 0		B-J	B9.40	1A 11715-WMKS-0103AR	2'-RC-45-1502-Q1	19	PT	NDE-4	PIPING - SOCKET WELD. CHANGED FROM SW-2 TO 19 IN REV. 4 SGRP.	1031
/ / 0		B-J	B9.40	1A 11715-WMKS-0103AR	2'-RC-45-1502-Q1	20	PT	NDE-4	PIPING - SOCKET WELD. CHANGED FROM 16 TO 20 IN REV. 4 SGRP.	1014
/ / 0		B-J	B9.40	1A 11715-WMKS-0103AR	2'-RC-45-1502-Q1	22	PT	NDE-4	PIPING - SOCKET WELD. CHANGED FROM 17 TO 22 IN REV. 4 SGRP.	1015
/ / 0		B-J	B9.40	1A 11715-WMKS-0103AS	2'-RC-44-1502-Q1	18A	PT	NDE-4	PIPING - SOCKET WELD. CHANGED FROM 18 TO 18A IN REV. 4. SGRP.	1040
/ / 0		B-J	B9.40	1A 11715-WMKS-0103AS	2'-RC-44-1502-Q1	28	PT	NDE-4	PIPING - SOCKET WELD. CHANGED FROM SW-15 TO 28 IN REV. 4. SGRP.	1060
/ / 0		B-J	B9.40	1A 11715-WMKS-0103AS	2'-RC-44-1502-Q1	29	PT	NDE-4	PIPING - SOCKET WELD. CHANGED FROM 19 TO 29 IN REV. 4. SGRP.	1041
/ / 0		B-J	B9.40	1A 11715-WMKS-0103AS	2'-RC-44-1502-Q1	30	PT	NDE-4	PIPING - SOCKET WELD. CHANGED FROM SW-16 TO 30 IN REV. 4. SGRP.	1061
/ / 0		B-J	B9.40	1A 11715-WMKS-0103AS	2'-RC-44-1502-Q1	31	PT	NDE-4	PIPING - SOCKET WELD. CHANGED FROM 20 TO 31 IN REV. 4. SGRP.	1043
12. The following items have been deleted but Section XI Credit will be taken for examination performed in period 1.										
01/26/91	1	B-J	B9.21	1A 11715-WMKS-0103BK-2	3'-RC-131-1502-Q1	SW-15	PT	NDE-4	REMOVED BY DCP 89-40 IN 1993. REV. 4. PIPING LESS THAN 4 INCH - CIRCUMFERENTIAL WELD. SECTION XI CREDIT TAKEN FOR EXAM.	1863

NORTH ANNA UNIT 1 INTERVAL 2 INSPECTION PLAN REVISION 4

EXAM DATE	PERIOD	SECT XI CATEGORY	SECT XI ITEM NO	IS1 CLS DRAWING	LINE NUMBER	WELD/MARK NUMBER	METHOD SCHEDULED	RELIEF REQUEST	COMMENTS	RECNO
01/26/91	1	B-J	B9.21	1A 11715-WMKS-01038K-2	3'-RC-131-1502-Q1	SW-16	PT	NDE-4	REMOVED BY DCP 89-40 IN 1993. REV. 4. PIPING LESS THAN 4 INCH - CIRCUMFERENTIAL WELD. CHANGED TO TAKE CREDIT IN REV. 3. CHANGED PERIOD FROM PERIOD 0 TO PERIOD 1. SECTION XI CREDIT TAKEN.	1864
14. The following item was scheduled for the third period but examined in the second since it was more accessible during the 93 Outage.										
03/18/93	2	B-J	B9.32	1A 11715-WMKS-0109E-2	29'-RC-1-2501R-Q1	SW-10	PT	NDE-4	PIPING LESS THAN 4 INCH - BRANCH CONNECTION 3924 WELD TERMINAL END; NOT DONE IN THE 92 OUTAGE. DOSE WOULD HAVE BEEN TOO HIGH. RESCHEDULE FOR SECOND PERIOD AFTER RTD'S ARE REMOVED. CHANGED FROM PERIOD 1 TO PERIOD 3 IN REV. 2. CHANGED FROM PERIOD 3 TO PERIOD 2 IN INTERIM CHANGE 93-02. WELD WAS ACCESSIBLE DURING THE 93 OUTAGE.	
15. The following Augmented examination was changed to receive Section XI credit in the third period instead of the second period.										
/ / 3		B-J	B9.32	1A 11715-WMKS-0109B	8'-RC-12-2501R-Q1	SW-8	PT	NDE-4	3 TIMES EACH INSPECTION INTERVAL, 1-PT-44.10.3. AUGMENTED AND SECTION XI EXAM. CHANGED XI CREDIT FROM PERIOD 2 TO 3 IN REV. 4.	3854
16. Added new intergral attachment from DCP-92-106.										
/ / 3		C-C	C3.20	2A 11715-WMKS-0104A-2	10'-SI-239-153A-Q2	85W	PT		ADDED BY DCP 92-106. PRESERVICE PT DONE 2/17/93.	6418
17. Added in the "C" Reactor Coolant Pump for examination to satisfy NDE-5 and scheduled VT-3 of internals in period 2 if a pump is disassembled.										
/ / 2		B-L-2	B12.20	1A 11715-WMKS-RC-P-1A.1	1-RC-P-1A	CASING	VT-3	NDE-5	REACTOR COOLANT PUMP CASING. INTERNALS EXAM ONLY IF DISASSEMBLED. IF THIS WELD HAS NOT BEEN EXAMINED IN THIS INTERVAL IT MUST BE REPORTED IN THE LAST NIS-1.	5714
/ / 2		B-L-2	B12.20	1A 11715-WMKS-RC-P-1B.1	1-RC-P-1B	CASING	VT-3	NDE-5	REACTOR COOLANT PUMP CASING. EXAMINE ONLY IF DISASSEMBLED FOR MAINTENANCE. IF THIS WELD IS NOT EXAMINED IN THIS INTERVAL IT MUST BE REPORT IN THE LAST NIS-1.	5746
/ / 3		B-L-2	B12.20	1A 11715-WMKS-RC-P-1C.1	1-RC-P-1C	CASING	VT-1	NDE-5	REACTOR COOLANT PUMP CASING 100%; EXTERNAL SURFACE OF CASING WELD. IF THE INTERNALS ARE NOT EXAMINED IN THIS INTERVAL IT MUST BE REPORTED IN THE LAST NIS-1.	5777
/ / 2		B-L-2	B12.20	1A 11715-WMKS-RC-P-1C.1	1-RC-P-1C	CASING	VT-3	NDE-5	REACTOR COOLANT PUMP CASING EXTENT TO PRACTICAL. EXAMINE ONLY IF DISASSEMBLED FOR MAINTENANCE. IF THIS WELD IS NOT EXAMINED IN THIS INTERVAL IT MUST BE STATED IN THE LAST NIS-1.	5778

EXAM DATE	PERIOD	SECT XI CATEGORY	SECT XI ITEM NO	SECT XI IS1 CLS	DRAWING	LINE NUMBER	WELD/MARK NUMBER	METHOD SCHEDULED	RELIEF REQUEST	COMMENTS	RECNO
18. Scheduled all welds referenced in NDE-8 and NDE-9 for period 2. A remote visual examination (VT-1) shall be performed if the pump is disassembled.											
/ / 2		C-G	C6.10	2A	11715-WMKS-RS-P-2A	1-RS-P-2A	LS-10	VT	NDE-8	RECIRC SPRAY PUMP - CASING WELD PARTIAL ACCESS	6184
/ / 2		C-G	C6.10	2A	11715-WMKS-RS-P-2A	1-RS-P-2A	LS-6	VT	NDE-8	RECIRC SPRAY PUMP - CASING WELD WECCAS. PERFORM VISUAL EXAM IF DISASSEMBLED.	6185
/ / 2		C-G	C6.10	2A	11715-WMKS-RS-P-2A	1-RS-P-2A	LS-7	VT	NDE-8	RECIRC SPRAY PUMP - CASING WELD WECCAS. PERFORM VISUAL EXAM IF DISASSEMBLED.	6186
/ / 2		C-G	C6.10	2A	11715-WMKS-RS-P-2A	1-RS-P-2A	LS-8	VT	NDE-8	RECIRC SPRAY PUMP - CASING WELD WECCAS. PERFORM VISUAL EXAM IF DISASSEMBLED.	6187
/ / 2		C-G	C6.10	2A	11715-WMKS-RS-P-2A	1-RS-P-2A	LS-9	VT	NDE-8	RECIRC SPRAY PUMP - CASING WELD PARTIAL ACCESS	6188
/ / 2		C-G	C6.10	2A	11715-WMKS-RS-P-2A	1-RS-P-2A	SW-1	VT	NDE-8	RECIRC SPRAY PUMP - CASING WELD PARTIAL ACCESS	6189
/ / 2		C-G	C6.10	2A	11715-WMKS-RS-P-2A	1-RS-P-2A	SW-2	VT	NDE-8	RECIRC SPRAY PUMP - CASING WELD PARTIAL ACCESS	6190
/ / 2		C-G	C6.10	2A	11715-WMKS-RS-P-2A	1-RS-P-2A	SW-3	VT	NDE-8	RECIRC SPRAY PUMP - CASING WELD PARTIAL ACCESS	6191
/ / 2		C-G	C6.10	2A	11715-WMKS-RS-P-2B	1-RS-P-2B	LS-6	VT	NDE-8	RECIRC SPRAY PUMP - CASING WELD PARTIAL ACCESS	6196
/ / 2		C-G	C6.10	2A	11715-WMKS-RS-P-2B	1-RS-P-2B	LS-7	VT	NDE-8	RECIRC SPRAY PUMP - CASING WELD WECCAS. PERFORM VISUAL EXAM IF DISASSEMBLED.	6197
/ / 2		C-G	C6.10	2A	11715-WMKS-RS-P-2B	1-RS-P-2B	LS-8	VT	NDE-8	RECIRC SPRAY PUMP - CASING WELD WECCAS. PERFORM VISUAL EXAM IF DISASSEMBLED.	6198
/ / 2		C-G	C6.10	2A	11715-WMKS-RS-P-2B	1-RS-P-2B	SW-1	VT	NDE-8	RECIRC SPRAY PUMP - CASING WELD. PERFORM VISUAL EXAM IF DISASSEMBLED.	6200
/ / 2		C-G	C6.10	2A	11715-WMKS-RS-P-2B	1-RS-P-2B	SW-2	VT	NDE-8	RECIRC SPRAY PUMP - CASING WELD. PERFORM VISUAL EXAM IF DISASSEMBLED.	6201
/ / 2		C-G	C6.10	2A	11715-WMKS-RS-P-2B	1-RS-P-2B	SW-3	VT	NDE-8	RECIRC SPRAY PUMP - CASING WELD. PERFORM VISUAL EXAM IF DISASSEMBLED.	6202
/ / 2		C-G	C6.10	2A	11715-WMKS-SI-P-1A	1-SI-P-1A	1	VT	NDE-9	LOW HEAD SAFETY INJECTION PUMP - CASING WELD. PERFORM VISUAL EXAM IF DISASSEMBLED.	6205
/ / 2		C-G	C6.10	2A	11715-WMKS-SI-P-1A	1-SI-P-1A	2	VT	NDE-9	LOW HEAD SAFETY INJECTION PUMP - CASING WELD. PERFORM VISUAL EXAM IF DISASSEMBLED.	6206
/ / 2		C-G	C6.10	2A	11715-WMKS-SI-P-1A	1-SI-P-1A	3	VT	NDE-9	LOW HEAD SAFETY INJECTION PUMP - CASING WELD. PERFORM VISUAL EXAM IF DISASSEMBLED.	6207

NORTH ANNA UNIT 1 INTERVAL 2 INSPECT , PLAN REVISION 4

EXAM DATE	PERIOD	SECT XI CATEGORY	SECT XI ISI ITEM NO	CLS DRAWING	LINE NUMBER	WELD/MARK NUMBER	METHOD SCHEDULED	RELIEF REQUEST	COMMENTS	RECNO
/ / 2		C-G	C6.10 2A	11715-WMKS-SI-P-1A	1-SI-P-1A	LS-1	VT	NDE-9	LOW HEAD SAFETY INJECTION PUMP - CASING WELD. PERFORM VISUAL EXAM IF DISASSEMBLED.	6212
/ / 2		C-G	C6.10 2A	11715-WMKS-SI-P-1A	1-SI-P-1A	LS-2	VT	NDE-9	LOW HEAD SAFETY INJECTION PUMP - CASING WELD. PERFORM VISUAL EXAM IF DISASSEMBLED.	6213
/ / 2		C-G	C6.10 2A	11715-WMKS-SI-P-1A	1-SI-P-1A	LS-3	VT	NDE-9	LOW HEAD SAFETY INJECTION PUMP - CASING WELD. PERFORM VISUAL EXAM IF DISASSEMBLED.	6214
/ / 2		C-G	C6.10 2A	11715-WMKS-SI-P-1B	1-SI-P-1B	1	VT	NDE-9	LOW HEAD SAFETY INJECTION PUMP - CASING WELD. PERFORM VISUAL EXAM IF DISASSEMBLED.	6218
/ / 2		C-G	C6.10 2A	11715-WMKS-SI-P-1B	1-SI-P-1B	2	VT	NDE-9	LOW HEAD SAFETY INJECTION PUMP - CASING WELD. PERFORM VISUAL EXAM IF DISASSEMBLED.	6219
/ / 2		C-G	C6.10 2A	11715-WMKS-SI-P-1B	1-SI-P-1B	3	VT	NDE-9	LOW HEAD SAFETY INJECTION PUMP - CASING WELD. PERFORM VISUAL EXAM IF DISASSEMBLED.	6220
/ / 2		C-G	C6.10 2A	11715-WMKS-SI-P-1B	1-SI-P-1B	LS-1	VT	NDE-9	LOW HEAD SAFETY INJECTION PUMP - CASING WELD. PERFORM VISUAL EXAM IF DISASSEMBLED.	6225
/ / 2		C-G	C6.10 2A	11715-WMKS-SI-P-1B	1-SI-P-1B	LS-2	VT	NDE-9	LOW HEAD SAFETY INJECTION PUMP - CASING WELD. PERFORM VISUAL EXAM IF DISASSEMBLED.	6226
/ / 2		C-G	C6.10 2A	11715-WMKS-SI-P-1B	1-SI-P-1B	LS-3	VT	NDE-9	LOW HEAD SAFETY INJECTION PUMP - CASING WELD. PERFORM VISUAL EXAM IF DISASSEMBLED.	6227
/ / 2		C-G	C6.10 2A	11715-WMKS-SI-P-1B	1-SI-P-1A	LS-4	VT	NDE-9	LOW HEAD SAFETY INJECTION PUMP - CASING WELD PERFORM VISUAL EXAM IF DISASSEMBLED.	6826
/ / 2		C-G	C6.10 2A	11715-WMKS-SI-P-1B	1-SI-P-1A	LS-5	VT	NDE-9	LOW HEAD SAFETY INJECTION PUMP - CASING WELD PERFORM VISUAL EXAM IF DISASSEMBLED.	6827

19. Changed all long seam welds to include the intersecting circumferential weld.

The following substitutions were made.

02/18/93 0	C-F-1	C5.12 2A	11715-WMKS-0111AB	6'-CH-19-153A-Q2	LS-36(SW-80)	PT/UT	PIPING - LONGITUDINAL WELD. CHANGED FROM PERIOD 0 TO PERIOD 2 IN PLACE OF LS-38. REV. 2. EXAMINE 2.5T AT THE INTERSECTION OF THE CIRCUMFERENTIAL WELD. COULD NOT LOCATE DURING 93 OUTAGE. CHANGED FROM PERIOD 2 TO PERIOD 0 IN REV. 4. REPLACED WITH LS-58 ON 111C.	4305
02/18/93 0	C-F-1	C5.12 2A	11715-WMKS-0111AB	6'-CH-19-153A-Q2	LS-36(SW-95)	PT/UT	PIPING - LONGITUDINAL WELD. CHANGED FROM PERIOD 0 TO PERIOD 2 IN PLACE OF LS-38. REV. 2. EXAMINE 2.5T AT THE INTERSECTION OF THE CIRCUMFERENTIAL WELD. COULD NOT LOCATE DURING 93 OUTAGE. CHANGED FROM PERIOD 2 TO PERIOD 0 IN REV. 4. REPLACED WITH LS-58 ON 111C.	6617

EXAM DATE	PERIOD	SECT XI CATEGORY	SECT XI 151 ITEM NO	CLS	DRAWING	LINE NUMBER	WELD/MARK NUMBER	METHOD SCHEDULED	RELIEF REQUEST	COMMENTS	RECNO
/ / 2		C-F-1	C5.12	2A	11715-WMKS-0111C	8'-CH-17-153A-Q2	LS-58(SW-21)	PT/UT		BETWEEN WELDS SW-37 - SW-21 PIPING - WALL THICKNESS 1/2 INCH AND LESS - CIRCUMFERENTIAL WELD VERIFIED BY MTR ON DRAWING CH-9-1 F HEAT # 22206 SERIAL # 4372-1C. ADDED IN REV. 3. CHANGED FROM PERIOD 0 TO 2 SUBSTITUTED FOR 111AB LS-36 IN REV. 4.	4518
/ / 2		C-F-1	C5.12	2A	11715-WMKS-0111C	8'-CH-17-153A-Q2	LS-58(SW-37)	PT/UT		BETWEEN WELDS SW-37 - SW-21 PIPING - WALL THICKNESS 1/2 INCH AND LESS - CIRCUMFERENTIAL WELD VERIFIED BY MTR ON DRAWING CH-9-1 F HEAT # 22206 SERIAL # 4372-1C. ADDED IN REV. 3. CHANGED FROM PERIOD 0 TO 2 SUBSTITUTED FOR 111AB LS-36 IN REV. 4.	6640
02/21/93	0	C-F-1	C5.12	2A	11715-WMKS-0111CA	6'-CH-19-153A-Q2	LS-29(SW-14W)	PT/UT		PIPING - LONGITUDINAL WELD. COULD NOT LOCATE DURING 93 OUTAGE. CHANGED FROM PERIOD 2 TO PERIOD 0 IN REV. 4. REPLACED WITH LS-63 ON 111C.	6656
02/21/93	0	C-F-1	C5.12	2A	11715-WMKS-0111CA	6'-CH-19-153A-Q2	LS-29(SW-68)	PT/UT		PIPING - LONGITUDINAL WELD. COULD NOT LOCATE DURING 93 OUTAGE. CHANGED FROM PERIOD 2 TO PERIOD 0 IN REV. 4. REPLACED WITH LS-63 ON 111C.	4587
/ / 2		C-F-1	C5.12	2A	11715-WMKS-0111C	8'-CH-17-153A-Q2	LS-63(1)	PT/UT		BETWEEN WELDS 1 - SW-28 PIPING - WALL THICKNESS 1/2 INCH AND LESS - CIRCUMFERENTIAL WELD VERIFIED BY ISO AND MATERIAL TEST REPORT ON DRAWING CH-9-1 C HEAT # 22470 SERIAL # 13. MTR IS IN CH-10 FOLDER. ADDED IN REV. 3. CHANGED FROM PERIOD 0 TO PERIOD 3 IN REV. 4. REPLACES LS-29 ON 111CA.	6645
/ / 2		C-F-1	C5.12	2A	11715-WMKS-0111C	8'-CH-17-153A-Q2	LS-63(SW-28)	PT/UT		BETWEEN WELDS 1 - SW-28 PIPING - WALL THICKNESS 1/2 INCH AND LESS - CIRCUMFERENTIAL WELD VERIFIED BY ISO AND MATERIAL TEST REPORT ON DRAWING CH-9-1 C HEAT # 22470 SERIAL # 13. MTR IS IN CH-10 FOLDER. ADDED IN REV. 3. CHANGED FROM PERIOD 0 TO PERIOD 3 IN REV. 4. REPLACES LS-29 ON 111CA.	4523

EXAM DATE	PERIOD	SECT XI CATEGORY	SECT XI ITEM NO	ISI CLS	DRAWING	LINE NUMBER	WELD/MARK NUMBER	METHOD SCHEDULE 1	RELIEF REQUEST	COMMENTS	RECHO
/ / 0		C-F-1	C5.12	2A	11715-WMKS-0104E-1	12'-RS-8-153A-Q2	LS-58(2)			BETWEEN WELDS SW-42 - 2 PIPING - WALL THICKNESS 1/2 INCH AND LESS - CIRCUMFERENTIAL WELD VERIFIED BY PO ON DRAWING 11715-6.21-8C 1 HEAT # SERIAL # . ADDED IN REV. 4	6722
/ / 0		C-F-1	C5.12	2A	11715-WMKS-0104E-1	12'-RS-8-153A-Q2	LS-58(SW-42)			BETWEEN WELDS SW-42 - 2 PIPING - WALL THICKNESS 1/2 INCH AND LESS - CIRCUMFERENTIAL WELD VERIFIED BY PO ON DRAWING 11715-6.21-8C 1 HEAT # SERIAL # . ADDED IN REV. 4	6721
/ / 0		C-F-1	C5.12	2A	11715-WMKS-0104K	10'-SI-213-153A-Q3	LS-72(72)			BETWEEN WELDS 72 - 73 PIPING - WALL THICKNESS 1/2 INCH AND LESS - ADDED IN REV. 4	6724
/ / 0		C-F-1	C5.12	2A	11715-WMKS-0104K	10'-SI-213-153A-Q3	LS-72(73)			BETWEEN WELDS 72 - 73 PIPING - WALL THICKNESS 1/2 INCH AND LESS - ADDED IN REV. 4	6725
/ / 2		C-F-1	C5.12	2A	11715-WMKS-0104A-1	10'-SI-25-153A-Q2	LS-75W(SW-93)	PT/UT		BETWEEN WELDS SW-95 - SW-94 PIPING - WALL THICKNESS 1/2 INCH AND LESS - CIRCUMFERENTIAL WELD VERIFIED BY ISO ON DRAWING SI-15-3 D HEAT # SSJF SERIAL # 82172-13B. ADDED IN REV. 3. CHANGED FROM PERIOD 0 TO PERIOD 2 IN REV. 4. REPLACING LS-50 ON 104C. LS-50 COULD NOT BE LOCATED IN 93.	6428
/ / 2		C-F-1	C5.12	2A	11715-WMKS-0104A-1	10'-SI-25-153A-Q2	LS-75W(SW-94)	PT/UT		BETWEEN WELDS SW-95 - SW-94 PIPING - WALL THICKNESS 1/2 INCH AND LESS - CIRCUMFERENTIAL WELD VERIFIED BY ISO ON DRAWING SI-15-3 D HEAT # SSJF SERIAL # 82172-13B. ADDED IN REV. 3. CHANGED FROM PERIOD 0 TO PERIOD 2 IN REV. 4. REPLACING LS-50 ON 104C. LS-50 COULD NOT BE LOCATED IN 93.	2490
02/08/93	0	C-F-1	C5.12	2A	11715-WMKS-0104C	12'-SI-2-153A-Q2	LS-50(19)	PT/UT		PIPING - LONGITUDINAL WELD. ATTEMPTED IN 93. COULD NOT LOCATE SEAM WITH EDDY CURRENT. REPLACED WITH LS-75 ON 104A-1. REV. 4.	2709

EXAM DATE	SECT XI PERIOD	SECT XI CATEGORY	SECT XI ITEM NO	ISI CLS DRAWING	LINE NUMBER	WELD/MARK NUMBER	METHOD SCHEDULED	RELIEF REQUEST COMMENTS	RECNO
02/08/93	0	C-F-1	C5.12	2A 11715-WMKS-0104C	12'-S1-2-153A-Q2	LS-50(SW-64)	PT/UT	PIPING - LONGITUDINAL WELD. ATTEMPTED IN 93. COULD NOT LOCATE SEAM WITH EDDY CURRENT. REPLACED WITH LS-75 ON 104A-1. REV. 4.	6462
/ /	2	C-F-1	C5.12	2A 11715-WMKS-0104A-1	10'-S1-25-153A-Q2	LS-76W(SW-38W)		BETWEEN WELDS SW-95 - SW-94 PIPING - WALL THICKNESS 1/2 INCH AND LESS - CIRCUMFERENTIAL WELD VERIFIED BY ISO ON DRAWING S1-15-3 D HEAT # SSJF SERIAL # 82172-13B. ADDED IN REV. 3. CHANGED FROM PERIOD 0 TO PERIOD 2 IN REV. 4. REPLACING LS-50 ON 104C. LS-50 COULD NOT BE LOCATED IN 93.	6713
/ /	2	C-F-1	C5.12	2A 11715-WMKS-0104A-2	10'-S1-64-153A-Q2	LS-82W(SW-2W)	PT/UT	BETWEEN WELDS SW-93 - SW-92 PIPING - WALL THICKNESS 1/2 INCH AND LESS - CIRCUMFERENTIAL WELD VERIFIED BY ISO ON DRAWING S1-15-10 D HEAT # SSJF SERIAL # 82172-13C. ADDED IN REV. 3. CHANGED FROM PERIOD 0 TO PERIOD 2 IN REV. 4. REPLACES 104C LS-65.	6716
/ /	2	C-F-1	C5.12	2A 11715-WMKS-0104A-2	10'-S1-64-153A-Q2	LS-82W(SW-94)	PT/UT	BETWEEN WELDS SW-93 - SW-92 PIPING - WALL THICKNESS 1/2 INCH AND LESS - CIRCUMFERENTIAL WELD VERIFIED BY ISO ON DRAWING S1-15-10 D HEAT # SSJF SERIAL # 82172-13C. ADDED IN REV. 3. CHANGED FROM PERIOD 0 TO PERIOD 2 IN REV. 4. REPLACES 104C LS-65.	2586
/ /	2	C-F-1	C5.12	2A 11715-WMKS-0104A-2	10'-S1-64-153A-Q2	LS-82W(SW-95)	PT/UT	BETWEEN WELDS SW-95 - SW-94 PIPING - WALL THICKNESS 1/2 INCH AND LESS - CIRCUMFERENTIAL WELD VERIFIED BY ISO ON DRAWING S1-15-10 E HEAT # 25808 SERIAL # 51172-3. ADDED IN REV. 3. CHANGED FROM PERIOD 0 TO 2 IN REV. 4. REPLACES 104C LS-65.	6442
/ /	3	C-F-1	C5.12	2A 11715-WMKS-0104A-2	10'-S1-64-153A-Q2	LS-85W(18)	PT/UT	BETWEEN WELDS 76 - 18 PIPING - WALL THICKNESS 1/2 INCH AND LESS - CIRCUMFERENTIAL WELD VERIFIED BY MTR ON DRAWING S1-15-8 B HEAT # 22475 SERIAL # 1. ADDED IN REV. 3. CHANGED FROM PERIOD 0 TO PERIOD 3 REPLACING 104C LS-62.	2591

EXAM DATE	PERIOD	SECT XI CATEGORY	SECT XI ITEM NO	ISI CLS DRAWING	LINE NUMBER	WELD/MARK NUMBER	METHOD SCHEDULED	RELIEF REQUEST	COMMENTS	RECNO
/ / 3		C-F-1	C5.12	2A 11715-WMKS-0104A-2	10'-SI-64-153A-Q2	LS-85W(76)	PT/UT		BETWEEN WELDS 76 - 18 PIPING - WALL THICKNESS 1/2 INCH AND LESS - CIRCUMFERENTIAL WELD VERIFIED BY MTR ON DRAWING SI-15-B B HEAT # 22475 SERIAL # 1. ADDED IN REV. 3. CHANGED FROM PERIOD 0 TO PERIOD 3 REPLACING 104C LS-62.	6447
20. Removed the following class 3 supports from period 3. Supports that are not a line subject to examination (i.e. integral attachments) are not required to be examined.										
/ / 0		F-A	F1.0	3A 11715-WMKS-0103BT	6'-CC-193-151-Q3	R-3	VT-3		SUPPORT HAGUD2. CHANGED FROM PERIOD 3 TO PERIOD 0 IN REV. 4. SUPPORT IS NOT LINE SUBJECT TO ANOTHER EXAM TYPE.	2070
/ / 0		F-A	F1.0	3A 11715-WMKS-0118D	24'-CC-17-151-Q3	R-105	VT-3		SUPPORT HAGUD2.. CHANGED FROM PERIOD 3 TO PERIOD 0 IN REV. 4. SUPPORT IS NOT ON A LINE SUBJECT TO ANOTHER TYPE OF EXAMINATION.	5175
/ / 0		F-A	F1.0	3A 11715-WMKS-0118J	30'-CC-270-151-Q3	A-272	VT-3		SUPPORT HAGUD2.. CHANGED FROM PERIOD 3 TO PERIOD 0 IN REV. 4. SUPPORT IS NOT ON A LINE SUBJECT TO ANOTHER TYPE OF EXAMINATION.	5201
/ / 0		F-A	F1.0	3A 11715-WMKS-0118J	30'-CC-270-151-Q3	R-259	VT-3		SUPPORT HAGUD2.. CHANGED FROM PERIOD 3 TO PERIOD 0 IN REV. 4. SUPPORT IS NOT ON A LINE SUBJECT TO ANOTHER TYPE OF EXAMINATION.	5209
/ / 0		F-A	F1.0	3A 11715-WMKS-0118J	30'-CC-270-151-Q3	R-291	VT-3		SUPPORT HAGUD2. CHANGED FROM PERIOD 3 TO PERIOD 0 IN REV. 4. SUPPORT IS NOT ON A LINE SUBJECT TO ANOTHER TYPE OF EXAMINATION.	5211
/ / 0		F-A	F1.0	3A 11715-WMKS-0121B-2	12'-CC-133-151-Q3	R-87	VT-3		SUPPORT HAGUD2.. CHANGED FROM PERIOD 3 TO PERIOD 0 IN REV. 4. SUPPORT IS NOT ON A LINE SUBJECT TO ANOTHER TYPE OF EXAMINATION.	5334
/ / 0		F-A	F1.0	3C 11715-WMKS-0117A	12'-FC-8-152-Q3	R-4	VT-3		SUPPORT HAGUD2. CHANGED FROM PERIOD 3 TO PERIOD 0 IN REV. 4. SUPPORT IS NOT ON A LINE SUBJECT TO ANOTHER TYPE OF EXAMINATION.	5102
/ / 0		F-A	F1.0	3A 11715-WMKS-0117B	10'-FC-9-152-Q3	R-27	VT-3		SUPPORT HAANC.. CHANGED FROM PERIOD 3 TO PERIOD 0 IN REV. 4. SUPPORT IS NOT ON A LINE SUBJECT TO ANOTHER TYPE OF EXAMINATION.	5119

EXAM DATE	PERIOD	SECT XI CATEGORY	SECT XI ITEM NO	ISI CLS DRAWING	LINE NUMBER	WELD/MARK NUMBER	METHOD SCHEDULED	RELIEF REQUEST COMMENTS	RECNO
/ / 3		F-A	F1.0 3A	11715-WMKS-0102FB	1-FW-P-3A	A-P-3A	VT-3	SUPPORT HAANC. CHANGED FROM PERIOD 3 TO PERIOD 0 IN REV. 4. SUPPORT IS NOT ON A LINE SUBJECT TO ANOTHER TYPE OF EXAMINATION.	495
/ / 0		F-A	F1.0 3C	11715-WMKS-0107CA	6'-QS-20-152-Q3	R-119	VT-3	SUPPORT HARES. CHANGED FROM PERIOD 3 TO PERIOD 0 IN REV. 4. SUPPORT IS NOT ON A LINE SUBJECT TO ANOTHER TYPE OF EXAMINATION.	3421
/ / 0		F-A	F1.0 3C	11715-WMKS-0117A	6'-RP-1-152-Q3	A-14	VT-3	SUPPORT HAANC. CHANGED FROM PERIOD 3 TO PERIOD 0 IN REV. 4. SUPPORT IS NOT ON A LINE SUBJECT TO ANOTHER TYPE OF EXAMINATION.	5094
/ / 0		F-A	F1.0 3A	11715-WMKS-0107GA	10'-SHP-71-601-Q3	R-174	VT-3	SUPPORT HAGUD2. CHANGED FROM PERIOD 3 TO PERIOD 0 IN REV. 4. SUPPORT IS NOT ON A LINE SUBJECT TO ANOTHER TYPE OF EXAMINATION.	3534
/ / 3		F-A	F1.0 2A	11715-WMKS-SI-TK-2	1-SI-TK-2	LEG-3A	VT-3	LOOSE NUT FOUND DURING 93 EXAMINATION. CORRECTIVE ACTION WAS REQUIRED. REEXAMINED IN THE THIRD PERIOD.	6422
/ / 0		F-A	F1.0 3A	11715-WMKS-0105C	1-SW-P-1B	A-P-1B	VT-3	SUPPORT HAANC. CHANGED FROM PERIOD 3 TO PERIOD 0 IN REV. 4. SUPPORT IS NOT ON A LINE SUBJECT TO ANOTHER TYPE OF EXAMINATION.	3231
/ / 0		F-A	F1.0 3C	11715-WMKS-0105ARB-2	10'-WS-E02-151-Q3	PH-6009	VT-3	SUPPORT HAGUD2. CHANGED FROM PERIOD 3 TO PERIOD 0 IN REV. 4. SUPPORT IS NOT ON A LINE SUBJECT TO ANOTHER TYPE OF EXAMINATION.	3121
/ / 0		F-A	F1.0 3C	11715-WMKS-0105ARC-2	10'-WS-168-151-Q3	PH-3004	VT-3	SUPPORT HAGUD2.. CHANGED FROM PERIOD 3 TO PERIOD 0 IN REV. 4. SUPPORT IS NOT ON A LINE SUBJECT TO ANOTHER TYPE OF EXAMINATION.	3151
/ / 0		F-A	F1.0 3C	11715-WMKS-0105ARC-2	6'-WS-160-151-Q3	PH-3011	VT-3	SUPPORT HAGUD2.. CHANGED FROM PERIOD 3 TO PERIOD 0 IN REV. 4. SUPPORT IS NOT ON A LINE SUBJECT TO ANOTHER TYPE OF EXAMINATION.	3158
/ / 0		F-A	F1.0 3C	11715-WMKS-0105ARD-1	18'-WS-D-83-151-Q3	PH-4029	VT-3	SUPPORT HAGUD2. CHANGED FROM PERIOD 3 TO PERIOD 0 IN REV. 4. SUPPORT IS NOT ON A LINE SUBJECT TO ANOTHER TYPE OF EXAMINATION.	3176

EXAM DATE	PERIOD	SECT XI CATEGORY	SECT XI ITEM NO	ISI CLS DRAWING	LINE NUMBER	WELD/MARK NUMBER	METHOD SCHEDULED	RELIEF REQUEST	COMMENTS	RECNO
/ / 0		F-A	F1.0	3C 11715-WMKS-0105ARD-2	6'-WS-164-151-Q3	PH-4001	VT-3		SUPPORT HAGUD2. CHANGED FROM PERIOD 3 TO PERIOD 0 IN REV. 4. SUPPORT IS NOT ON A LINE SUBJECT TO ANOTHER TYPE OF EXAMINATION.	3180
/ / 0		F-A	F1.0	3C 11715-WMKS-0105ARD-3	10'-WS-181-151-Q3	PH-4021	VT-3		SUPPORT HAGUD2. CHANGED FROM PERIOD 3 TO PERIOD 0 IN REV. 4. SUPPORT IS NOT ON A LINE SUBJECT TO ANOTHER TYPE OF EXAMINATION.	3201
/ / 0		F-B	F2.0	3A 11715-WMKS-0103B	18'-CC-329-151-Q3	R-76	VT-3		SUPPORT HARES. CHANGED FROM PERIOD 3 TO PERIOD 0 IN REV. 4. SUPPORT IS NOT ON A LINE SUBJECT TO ANOTHER TYPE OF EXAMINATION.	1326
/ / 0		F-B	F2.0	3A 11715-WMKS-0103BR	6'-CC-146-151-Q3	R-2	VT-3		SUPPORT HARES. CHANGED FROM PERIOD 3 TO PERIOD 0 IN REV. 4. SUPPORT IS NOT ON A LINE SUBJECT TO ANOTHER TYPE OF EXAMINATION.	2052
/ / 0		F-B	F2.0	3A 11715-WMKS-0103G	8'-CC-336-151-Q3	S-8D	VT-3		SUPPORT HARES. CHANGED FROM PERIOD 3 TO PERIOD 0 IN REV. 4. SUPPORT IS NOT ON A LINE SUBJECT TO ANOTHER TYPE OF EXAMINATION.	2183
/ / 0		F-B	F2.0	3A 11715-WMKS-0121B-1	12'-CC-133-151-Q3	RH-7	VT-3		SUPPORT HAGUD2. CHANGED FROM PERIOD 3 TO PERIOD 0 IN REV. 4. SUPPORT IS NOT ON A LINE SUBJECT TO ANOTHER TYPE OF EXAMINATION.	5325
/ / 0		F-B	F2.0	3C 11715-WMKS-0121H	6'-RP-1-152-Q3	R-3154B	VT-3		SUPPORT HARES. CHANGED FROM PERIOD 3 TO PERIOD 0 IN REV. 4. SUPPORT IS NOT ON A LINE SUBJECT TO ANOTHER TYPE OF EXAMINATION.	5337
/ / 0		F-C	F3.0	3A 11715-WMKS-0118D	24'-CC-17-151-Q3	HSS-413	VT-3		SNUBBER MAHSB CHANGED CATEGORY AND ITEM NUMBER IN REV. 3. CHANGED FROM PERIOD 3 TO PERIOD 0 IN REV. 4. SUPPORT IS NOT ON A LINE SUBJECT TO ANOTHER TYPE OF EXAMINATION.	5169
02/16/93	0	D-A	D1.1WA	3A 11715-WMKS-0105A	24'-WS-101-151-Q3	45H	VT-3		INTEGRALLY ATTACHED WELD. DELETED IN REV. 2988 4. NOT ATTACHED TO TO SUPPORT.	

21. Removed the following integral attachment since it is no longer connected to a support.

NORTH ANNA UNIT 1 INTERVAL 2 INSPECT. PLAN REVISION 4

EXAM DATE	PERIOD	SECT XI CATEGORY	SECT XI ISI ITEM NO	CLS	DRAWING	LINE NUMBER	WELD/MARK NUMBER	METHOD SCHEDULED	RELIEF REQUEST	COMMENTS	RECNO
22. The following items were removed from the inspection plan since they are class 2C, beyond the last shutoff valve in open ended systems.											
/ / 0		C-F-1	C5.11	2C	11715-WMKS-0104D-1	10'-RS-9-153A-Q2	32A		PT	PIPING - WALL THICKNESS 1/2 INCH AND LESS - 2754 CIRCUMFERENTIAL WELD DELETED IN REV. 2 CLASS 2C IS EXEMPT AND SHOULD NOT BE BOXED IN ON THE WMKS. WILL NOT BE DELETED FROM THE DB UNTIL THE DRAWING IS REVISED.	
/ / 0		C-F-1	C5.11	2C	11715-WMKS-0104D-1	10'-RS-9-153A-Q2	60		PT	PIPING - WALL THICKNESS 1/2 INCH AND LESS - 2756 CIRCUMFERENTIAL WELD DELETED IN REV. 2 CLASS 2C IS EXEMPT AND SHOULD NOT BE BOXED IN ON THE WMKS. WILL NOT BE DELETED FROM THE DB UNTIL THE DRAWING IS REVISED.	
/ / 0		C-F-1	C5.11	2C	11715-WMKS-0104D-1	10'-RS-9-153A-Q2	61		PT	PIPING - WALL THICKNESS 1/2 INCH AND LESS - 2757 CIRCUMFERENTIAL WELD DELETED IN REV. 2 CLASS 2C IS EXEMPT AND SHOULD NOT BE BOXED IN ON THE WMKS. WILL NOT BE DELETED FROM THE DB UNTIL THE DRAWING IS REVISED.	
/ / 0		C-F-1	C5.11	2C	11715-WMKS-0104D-2	10'-RS-10-153A-Q2	2W		PT	PIPING - WALL THICKNESS 1/2 INCH AND LESS - 2774 CIRCUMFERENTIAL WELD DELETED IN REV. 2 CLASS 2C IS EXEMPT AND SHOULD NOT BE BOXED IN ON THE WMKS. WILL NOT BE DELETED FROM THE DB UNTIL THE DRAWING IS REVISED.	
/ / 0		C-F-1	C5.11	2C	11715-WMKS-0104D-2	10'-RS-10-153A-Q2	80		PT	PIPING - WALL THICKNESS 1/2 INCH AND LESS - 2777 CIRCUMFERENTIAL WELD DELETED IN REV. 2 CLASS 2C IS EXEMPT AND SHOULD NOT BE BOXED IN ON THE WMKS. WILL NOT BE DELETED FROM THE DB UNTIL THE DRAWING IS REVISED.	
/ / 0		C-F-1	C5.11	2C	11715-WMKS-0104D-2	10'-RS-10-153A-Q2	92		PT	PIPING - WALL THICKNESS 1/2 INCH AND LESS - 2781 CIRCUMFERENTIAL WELD DELETED IN REV. 2 CLASS 2C IS EXEMPT AND SHOULD NOT BE BOXED IN ON THE WMKS. WILL NOT BE DELETED FROM THE DB UNTIL THE DRAWING IS REVISED.	
/ / 0		C-F-1	C5.11	2C	11715-WMKS-0104D-2	10'-RS-10-153A-Q2	93		PT	PIPING - WALL THICKNESS 1/2 INCH AND LESS - 2782 CIRCUMFERENTIAL WELD DELETED IN REV. 2 CLASS 2C IS EXEMPT AND SHOULD NOT BE BOXED IN ON THE WMKS. WILL NOT BE DELETED FROM THE DB UNTIL THE DRAWING IS REVISED.	
/ / 0		C-F-1	C5.11	2C	11715-WMKS-0104G	8'-QS-39-153A-Q2	10		PT	PIPING - WALL THICKNESS 1/2 INCH AND LESS. 2884 DELETED IN REV. 2 CLASS 2C IS EXEMPT. RECORD WILL BE DELETED FROM DATA BASE AFTER WMKS IS REVISED.	
/ / 0		C-F-1	C5.11	2C	11715-WMKS-0104G	8'-QS-39-153A-Q2	35		PT	PIPING - WALL THICKNESS 1/2 INCH AND LESS. 2889 DELETED IN REV. 2 CLASS 2C IS EXEMPT. RECORD WILL BE DELETED FROM DATA BASE AFTER WMKS IS REVISED.	
/ / 0		C-F-1	C5.11	2C	11715-WMKS-0104H	8'-QS-49-153A-Q2	1		PT	PIPING - WALL THICKNESS 1/2 INCH AND LESS. 2911 DELETED IN REV. 2 CLASS 2C IS EXEMPT. RECORD WILL BE DELETED FROM DATA BASE AFTER WMKS IS REVISED.	

EXAM DATE	PERIOD	SECT XI CATEGORY	SECT XI ITEM NO	IS1 CLS DRAWING	LINE NUMBER	WELD/MARK NUMBER	METHOD SCHEDULED	RELIEF REQUEST	COMMENTS	RECNO
/ / 0		C-F-1	C5.11	2C	11715-WMKS-0104H	8'-QS-37-153A-Q2	14	PT	PIPING - WALL THICKNESS 1/2 INCH AND LESS. DELETED IN REV. 2 CLASS 2C IS EXEMPT. RECORD WILL BE DELETED FROM DATA BASE AFTER WMKS IS REVISED.	2914
/ / 0		C-F-1	C5.12	2C	11715-WMKS-0104H	8'-QS-37-153A-Q2	LS-70(14)	PT	PIPING - LONGITUDINAL WELD DELETE IN REV. 2 CLASS 2C IS EXEMPT. KEEP RECORD IN DB UNTIL WMKS IS REVISED. WMKS REVISION NEEDED.	2918
/ / 0		C-F-1	C5.12	2C	11715-WMKS-0104H	8'-QS-37-153A-Q2	LS-70(17)	PT	PIPING - LONGITUDINAL WELD DELETE IN REV. 2 CLASS 2C IS EXEMPT. KEEP RECORD IN DB UNTIL WMKS IS REVISED. WMKS REVISION NEEDED.	6514
23. The following items were added to meet the alternative examinations of NDE-17										
/ / 2		B-D	B3.110	1A	11715-WMKS-RC-E-2	1-RC-E-2	9	VT-2	NDE-17 PRESSURIZER NOZZLE TO VESSEL WELD 100% EACH REFUEL	6736
/ / 2		B-D	B3.120	1A	11715-WMKS-RC-E-2	1-RC-E-2	09NIR	VT-2	NDE-17 PRESSURIZER NOZZLE INSIDE RADIUS SECTION 100% O. D.	6737
24. The following welds were discovered missing from the WMKS drawing during an NDE examination.										
/ / 0		B-J	B9.11	1A	11715-WMKS-0110B-1	4'-RC-15-1502-Q1	A	PT/UT	NDE-4 3 TIMES EACH INSPECTION INTERVAL, 1-PT-44.10.6 NO SECTION XI CREDIT. NO ANII REVIEW. WELD NOT SHOWN ON THE DRAWING FOUND DURING 93 EXAM OF WELD 51. BETWEEN 51 AND SW-68. SHOULD BE AUGMENTED PROGRAM. WELD NUMBER REQUESTED FROM THE STATION. ADDED IN REV. 4.	6364
/ / 0		B-J	B9.11	1A	11715-WMKS-0110B-1	4'-RC-15-1502-Q1	BETWEEN SW-68 & 51	NDE-4	FOUND DURING THE 93 OUTAGE. ADDED IN REV. 4.	6368
/ / 0		C-F-1	C5.11	2A	11715-WMKS-0103AC	6'-SI-19-1502-Q1	A	PT/UT	PIPING - WALL THICKNESS GREATER THAN 1/2 INCH - CIRCUMFERENTIAL WELD. FOUND DURING 93 EXAM. NOT SHOWN ON THE DRAWING. WELD NUMBER REQUESTED FROM THE STATION.	6365
25. The following items were found not to exist during an NDE examination and necessary substitutions are indicated below.										
/ / 0		C-F-1	C5.11	2A	11715-WMKS-0104C	12'-SI-1-153A-Q2	SW-63	PT/UT	PIPING - WALL THICKNESS 1/2 INCH AND LESS - CIRCUMFERENTIAL WELD. CHANGED FROM PERIOD 0 TO PERIOD 3 IN INTERIM CHANGE 92-01 AND REV. 4. REPLACING SW-19 ON 104B. THIS WILL ALLOW A CIRCUMFERENTIAL WELD TO BE DONE ALONG WITH LS-62 ON 104C. NEEDED. SPOOL PIECE DOES NOT EXIST. FP-4A SHOWS THE VALVE TO PIPE DIMENSION AS 18 INCHES WHICH IS THE SAME AS A LONG RADIUS 90 DEGREE. REPLACE WITH SW-37 ON 104C. DELETED IN REV. 4	2750

NORTH ANNA UNIT 1 INTERVAL 2 INSPECTION PLAN REVISION 4

EXAM DATE	PERIOD	SECT XI CATEGORY	SECT XI ITEM NO	SECT XI 151 CLS DRAWING	LINE NUMBER	WELD/MARK NUMBER	METHOD SCHEDULED	RELIEF REQUEST	COMMENTS	RECNO
02/08/93	0	C-F-1	C5.11	2A 11715-WMKS-0104C	12'-SI-2-153A-Q2	SW-64	PT/UT		PIPING - WALL THICKNESS 1/2 INCH AND LESS - 2751 CIRCUMFERENTIAL WELD. SPOOL PIECE DOES NOT EXIST. FP-4A SHOWS THE VALVE TO PIPE DIMENSION AS 18 INCHES WHICH IS THE SAME AS A LONG RADIUS 90 DEGREE. DELETED IN REV. 4 REPLACED WITH SW-24 ON 104C.	
/ /	0	C-F-1	C5.12	2A 11715-WMKS-0104C	12'-SI-1-153A-Q2	LS-62(15)	PT/UT		PIPING - LONGITUDINAL WELD. SPOOL PIECE DOES NOT EXIST. FIELD VERIFIED IN 93. FP-4A SHOW VALVE TO PIPE DIMENSION AS 18 INCHES WHICH IS THE SAME A 90 DEGREE LONG RADIUS ELBOW. DELETED IN REV 4. DUR SUBMITTED 3/15/93.	2722
/ /	0	C-F-1	C5.12	2A 11715-WMKS-0104C	12'-SI-1-153A-Q2	LS-62(SW-63)	PT/UT		PIPING - LONGITUDINAL WELD. SPOOL PIECE DOES NOT EXIST. FIELD VERIFIED IN 93. FP-4A SHOW VALVE TO PIPE DIMENSION AS 18 INCHES WHICH IS THE SAME A 90 DEGREE LONG RADIUS ELBOW. DELETED IN REV 4. DUR SUBMITTED 3/15/93.	6475
02/08/93	0	C-F-1	C5.12	2A 11715-WMKS-0104C	12'-SI-2-153A-Q2	LS-65(13)	PT/UT		PIPING - LONGITUDINAL WELD. SPOOL PIECE DOES NOT EXIST. FIELD VERIFIED IN 93. FP-4A SHOW VALVE TO PIPE DIMENSION AS 18 INCHES WHICH IS THE SAME A 90 DEGREE LONG RADIUS ELBOW. DELETED IN REV 4. DUR SUBMITTED 3/15/93. REPLACED BY 104A-2 LS-82W.	2723
02/08/93	0	C-F-1	C5.12	2A 11715-WMKS-0104C	12'-SI-2-153A-Q2	LS-65(SW-64)	PT/UT		PIPING - LONGITUDINAL WELD. SPOOL PIECE DOES NOT EXIST. FIELD VERIFIED IN 93. FP-4A SHOW VALVE TO PIPE DIMENSION AS 18 INCHES WHICH IS THE SAME A 90 DEGREE LONG RADIUS ELBOW. DELETED IN REV 4. DUR SUBMITTED 3/15/93. REPLACED BY 104A-2 LS-82W.	6476
02/16/93	0	F-C	F3.0	2A 11715-WMKS-0107C	6'-QS-19-153A-Q3	SH-71A	VT-3		SUPPORT HAVAR. SUPPORT WAS REMOVED BY ESDCR P-11728. DELETED IN REV. 4. REPLACED BY SH-67A ON 107F.	3398
/ /	3	F-C	F3.0	2A 11715-WMKS-0107F	10'-QS-2-153A-Q3	SH-67A	VT-3		SUPPORT HAVAR. CHANGED FROM PERIOD 0 TO PERIOD 3 IN REV. 4. SUBSTITUTED FOR SH-71A ON 107C WHICH HAS BEEN REMOVED.	3522

EXAM DATE	PERIOD	SECT XI CATEGORY	SECT XI ISI ITEM NO	CLS DRAWING	LINE NUMBER	WELD/MARK NUMBER	METHOD SCHEDULED	RELIEF REQUEST	COMMENTS	RECNO
26. The following substitution was made due to inaccessibility.										
/ / 3	C-F-1	C5.11	2A	11715-WMKS-0104E-1	12'-RS-7-153A-Q2	SW-34	PT/UT		PIPING - WALL THICKNESS 1/2 INCH AND LESS - 2836 CIRCUMFERENTIAL WELD CHANGED FROM 2C TO 2A 6/15/92 WMKS CHANGE NEEDED. CHANGED FROM PERIOD 0 TO PERIOD 3 IN REV. 4. SUBSTITUTED WITH 104E-1 SW-33.	
/ / 0	C-F-1	C5.11	2A	11715-WMKS-0104E-1	12'-RS-7-153A-Q2	SW-33	PT/UT		PIPING - WALL THICKNESS 1/2 INCH AND LESS - 2835 CIRCUMFERENTIAL WELD. NOT DONE ACCORDING TO SUMMARY SHEET FROM WDER 92-091 2/11/92. MOVED FROM PERIOD 1 TO PERIOD 2 IN REV. 2. WELD IS CLASS 2A. WMKS REVISION NEEDED. CHANGED FROM PERIOD 2 TO PERIOD 3 IN INTERIM CHANGE 92-01 AND REV. 4. 52 ON 104D-1 WAS MOVED FROM PERIOD 3 TO PERIOD 2. THIS WILL ALLOW A CIRCUMFERENTIAL WELD TO BE DONE ALONG WITH LS-41 ON 104E-1. NDE EXAMINERS IN THE 93 OUTAGE REPORTED THIS TO BE IN THE WALL AND NOT ACCESSIBLE. CHANGED FROM PERIOD 3 TO PERIOD 0 IN REV. 4. SUBSTITUTED WITH 104E-1 SW-33.	
27. The following substitution was made to allow a circumferential weld to be done along with a longitudinal weld.										
/ / 0	C-F-1	C5.11	2A	11715-WMKS-0104B	12'-S1-14-153A-Q2	SW-19	PT/UT		PIPING - WALL THICKNESS 1/2 INCH AND LESS - 2672 CIRCUMFERENTIAL WELD. CHANGED FROM PERIOD 3 TO PERIOD 0 IN INTERIM CHANGE 92-01. REPLACED WITH SW-63 ON 104C. THIS WILL ALLOW A CIRCUMFERENTIAL WELD TO BE DONE ALONG WITH LS-62 ON 104C. SW-63 DOES NOT EXIST. REPLACE WITH SW-37 104C REV. 4.	
/ / 3	C-F-1	C5.11	2A	11715-WMKS-0104C	12'-S1-215-153A-Q2	SW-37	PT/UT		PIPING - WALL THICKNESS 1/2 INCH AND LESS - 2744 CIRCUMFERENTIAL WELD. CHANGED FROM PERIOD 0 TO PERIOD 3 IN REV. 4 REPLACES SW-19 ON 104B.	
28. The following weld was changed from period 0 to 2 to replace a weld that did not exist.										
/ / 2	C-F-1	C5.11	2A	11715-WMKS-0104C	12'-S1-14-153A-Q2	SW-24	PT/UT		PIPING - WALL THICKNESS 1/2 INCH AND LESS - 2730 CIRCUMFERENTIAL WELD. REPLACES SW-64 ON 104C WHICH DOES NOT EXIST. REV. 4.	

NORTH ANNA UNIT 1 INTERVAL 2 INSULATION ACTION PLAN
 SORTED BY PERIOD CATEGORY, ITEM NUMBER, DRAWING, MARK NUMBER, AND LINE NUMBER
 NAPSUI2 DATA BASE

09/08/93

EXAM DATE	SECT XI C PERIOD	SECT XI CATEGORY	SECT XI ITEM NO	ISI CLS DRAWING	LINE NUMBER	WELD/MARK NUMBER	METHOD SCHEDULED	RELIEF REQUEST	COMMENTS
01/22/91 Y 1	F-A	F1.0	1A	11715-WMKS-0103BE	2-CH-10-1502-Q1	R-2	VT-3		SUPPORT HAGUD3
02/08/91 Y 1	F-A	F1.0	1A	11715-WMKS-0103BE	2-CH-10-1502-Q1	R-6	VT-3		SUPPORT HAGUD2
01/18/91 Y 1	F-A	F1.0	1A	11715-WMKS-0103BF	2-LH-8-1502-Q1	R-40	VT-3		SUPPORT HAGUD2
02/04/91 Y 1	F-A	F1.0	1A	11715-WMKS-0103BH	2-RL-53-1502-Q1	A-12	VT-3		SUPPORT HAANC
01/18/91 Y 1	F-A	F1.0	3A	11715-WMKS-0103J	18-CL-331-151-Q3	R-152	VT-3		SUPPORT HAGUD2
01/23/91 Y 1	F-A	F1.0	1A	11715-WMKS-0103L	6-SI-131-1502-Q1	A-5	VT-3		SUPPORT HAANC
01/28/91 Y 1	F-A	F1.0	1A	11715-WMKS-0103U	6-SI-137-1502-Q1	A-3	VT-3		SUPPORT IN THE FLOOR HAANC
01/27/91 Y 1	F-A	F1.0	1A	11715-WMKS-0103Y	6-SI-133-1502-Q1	R-2	VT-3		SUPPORT HAGUD3
01/15/91 Y 1	F-A	F1.0	2A	11715-WMKS-0104E-2	8-RS-E16-153A-Q2	A-612	VT-3		SUPPORT HAANC
01/26/92 Y 1	F-A	F1.0	2A	11715-WMKS-0104C	8-QS-4-153A-Q3	A-18	VT-3		SUPPORT HAANC
01/26/92 Y 1	F-A	F1.0	3C	11715-WMKS-0105C	20-WS-7-151-Q3	A-27	VT-3		SUPPORT HAANC
01/16/91 Y 1	F-A	F1.0	2A	11715-WMKS-0107D	1-QS-P-1A	A-P1A	VT-3		SUPPORT HAANC
02/11/91 Y 1	F-A	F1.0	3A	11715-WMKS-0107GB	6-WCMU-12-151-Q3	R-53	VT-3		SUPPORT HARES
01/16/91 Y 1	F-A	F1.0	3E	11715-WMKS-0107GF-1	3-WAPD-11-601-Q3	SFP-99	VT-3		SUPPORT IN THE FLOOR HAANC
01/16/91 Y 1	F-A	F1.0	3A	11715-WMKS-0107L	1-RS-P-3A	A-P-3A	VT-3		SUPPORT HAANC
01/25/91 Y 1	F-A	F1.0	1A	11715-WMKS-0110A	6-RC-39-1502-Q1	A-47	VT-3		SUPPORT INSULATION MUST BE REMOVED HAANC. CREDIT TAKEN FOR 1991 EXAM. MOVED FROM PERIOD 2 TO PERIOD 1 IN REV. 2.
01/26/91 Y 1	F-A	F1.0	1A	11715-WMKS-0110B-1	4-RC-15-1502-Q1	R-20	VT-3		SUPPORT INSULATION MUST BE REMOVED HAGUD2. CREDIT TAKEN FROM 1991 EXAM. MOVED FROM PERIOD 2 TO PERIOD 1 IN REV. 2.
02/06/92 N 1	F-A	F1.0	2A	11715-WMKS-0111B	8-SI-40-153A-Q2	R-36	VT-3		CREDIT ALREADY TAKEN.
01/29/92 N 1	F-A	F1.0	2A	11715-WMKS-0111B	8-SI-40-153A-Q2	R-35	VT-3		EXAMINE SUPPORT AFTER SLIDING SURFACE IS CLEANED. NRC COMMITMENT FROM THE 91 OUTAGE. CREDIT ALREADY TAKEN.
01/15/91 Y 1	F-A	F1.0	2A	11715-WMKS-0111B	8-SI-40-153A-Q2	R-36	VT-3		SUPPORT HAGUD2
02/23/91 N 1	F-A	F1.0	1A	11715-WMKS-0111BA	2-CH-68-1502-Q1	R-2	VT-3		SUPPORT, INSULATION MAY HAVE TO BE REMOVED IF PIPE CLAMP BOLTS ARE NOT VISIBLE HAGUD2
01/29/92 N 1	F-A	F1.0	1A	11715-WMKS-0111BA	2-CH-68-1502-Q1	R-2	VT-3		EXAMINE SUPPORT AFTER SLIDING SURFACE IS CLEANED. NRC COMMITMENT FROM THE 91 OUTAGE. CREDIT ALREADY TAKEN.
02/07/92 N 1	F-A	F1.0	1A	11715-WMKS-0111BA	2-CH-68-1502-Q1	R-2	VT-3		CREDIT ALREADY TAKEN.
02/07/92 N 1	F-A	F1.0	1A	11715-WMKS-0111BA	2-CH-68-1502-Q1	R-3	VT-3		CREDIT ALREADY TAKEN.
02/27/91 N 1	F-A	F1.0	1A	11715-WMKS-0111BA	2-CH-68-1502-Q1	R-3	VT-3		SUPPORT, INSULATION MAY HAVE TO BE REMOVED IF PIPE CLAMP BOLTS ARE NOT VISIBLE HAGUD2
02/01/92 N 1	F-A	F1.0	1A	11715-WMKS-0111BA	2-CH-68-1502-Q1	R-3	VT-3		EXAMINE SUPPORT AFTER SLIDING SURFACE IS CLEANED. NRC COMMITMENT FROM THE 91 OUTAGE. CREDIT ALREADY TAKEN.
01/18/91 Y 1	F-A	F1.0	1A	11715-WMKS-0113B	12-SI-68-1502-Q1	R-5	VT-3		SUPPORT HAGUD2
01/26/92 N 1	F-A	F1.0	1A	11715-WMKS-0113B	12-SI-68-1502-Q1	R-5	VT-3		EXAMINE SUPPORT AFTER CORROSION IS REMOVED. NRC COMMITMENT FROM THE 91 OUTAGE. SUPPORT (HAGUD2) CREDIT ALREADY TAKEN.
01/17/92 Y 1	F-A	F1.0	3A	11715-WMKS-0117C	1-FC-P-1A	A-P1A	VT-3		SUPPORT HAANC
01/15/91 Y 1	F-A	F1.0	3A	11715-WMKS-0118A	8-CC-10-151-Q3	R-36	VT-3		SUPPORT HARES
01/15/91 Y 1	F-A	F1.0	3A	11715-WMKS-0118R	12-CC-31-151-Q3	A-124	VT-3		SUPPORT HAANC
12/20/90 Y 1	F-A	F1.0	3A	11715-WMKS-0118XR	6-CC-398-151-Q3	A-378	VT-3		SUPPORT HAANC
02/13/92 N 1	F-A	F1.0	3A	11715-WMKS-0118XR	6-CC-398-151-Q3	A-378	VT-3		NRC COMMITMENT. CREDIT ALREADY TAKEN.
05/31/91 N 1	F-A	F1.0	3A	11715-WMKS-0118XR	6-CC-398-151-Q3	A-378	VT-3		SUPPORT HAANC
02/05/92 N 1	F-A	F1.0	3A	11715-WMKS-0118XR	6-CC-398-151-Q3	A-378	VT-3		NRC COMMITMENT. CREDIT ALREADY TAKEN.
01/14/91 Y 1	F-A	F1.0	3A	11715-WMKS-0118XT	6-CC-397-151-Q3	R-376	VT-3		SUPPORT HAGUD2
01/15/91 Y 1	F-A	F1.0	3C	11715-WMKS-0121K	6-RP-1-152-Q3	R-16	VT-3		SUPPORT HAGUD2
01/20/91 Y 1	F-A	F1.0	2A	11715-WMKS-CH-E-2	1-CH-E-2	SUPT-LOWER-A	VT-3		SUPPORT HAANC

NORTH ANNA UNIT 1 INTERVAL 2 INSPECTION PLAN
 SORTED BY PERIOD, CATEGORY, ITEM NUMBER, , DRAWING, MARK NUMBER, AND LINE NUMBER
 NAPSU12 DATA BASE

09/08/93

EXAM DATE	C PERIOD	SECT XI CATEGORY	SECT XI ITEM NO	ISI CLS	DRAWING	LINE NUMBER	WELD/MARK NUMBER	METHOD SCHEDULED	RELIEF REQUEST COMMENTS
01/20/91 Y 1		F-A	F1.0	2A	11715-WMKS-CH-E-2	1-CH-E-2	SUPT-LOWER-B	VT-3	SUPPORT HAANC THIS WAS EXAMINED IN 91 BUT REPORTED ON AN INTEGRAL ATTACHMENT REPORT. NEED A COMPONENT SUPPORT EXAM. SUPPORT HAANC
01/14/92 Y 1		F-A	F1.0	3A	11715-WMKS-CH-E-4	1-CH-E-4	SUPT-FRONT	VT-3	
01/14/92 Y 1		F-A	F1.0	3A	11715-WMKS-CH-E-4	1-CH-E-4	SUPT-REAR	VT-3	THIS WAS EXAMINED IN 91 BUT REPORTED ON AN INTEGRAL ATTACHMENT REPORT. NEED A COMPONENT SUPPORT EXAM. SUPPORT HAANC
01/14/91 Y 1		F-A	F1.0	2A	11715-WMKS-CH-P-1A	1-CH-P-1A	SUPT-BASE	VT-3	SUPPORT HAANC SUPPORT HAANC
02/23/91 Y 1		F-A	F1.0	1A	11715-WMKS-RC-E-1A.1	1-RC-E-1A	FRAME	VT-3	
02/01/92 N 1		F-A	F1.0	1A	11715-WMKS-RC-E-1A.1	1-RC-E-1A	FRAME	VT-3	EXAMINE SUPPORT AFTER CORROSION IS REMOVED. NRC COMMITMENT FROM THE 91 OUTAGE. SUPPORT (HAGUD2)
01/23/92 N 1		F-A	F1.0	2A	11715-WMKS-RH-E-1A	1-RH-E-1A	SUPT-INLET	VT-3	EXAMINE SUPPORT AFTER CORROSION IS REMOVED. NRC COMMITMENT FROM THE 91 OUTAGE. SUPPORT (HAANC) CREDIT ALREADY TAKEN
01/21/91 Y 1		F-A	F1.0	2A	11715-WMKS-RH-E-1A	1-RH-E-1A	SUPT-INLET	VT-3	SUPPORT HAANC EXAMINE SUPPORT AFTER CORROSION IS REMOVED. NRC COMMITMENT FROM THE 91 OUTAGE. SUPPORT (HAANC) CREDIT ALREADY TAKEN
01/23/92 N 1		F-A	F1.0	2A	11715-WMKS-RH-E-1A	1-RH-E-1A	SUPT-OUTLET	VT-3	
01/21/91 Y 1		F-A	F1.0	2A	11715-WMKS-RH-E-1A	1-RH-E-1A	SUPT-OUTLET	VT-3	SUPPORT HAANC
			COUNT 57						
			COUNT 57						
01/17/91 Y 1		F-B	F2.0	2A	11715-WMKS-0101A-2	32'-SHP-2-601-Q2	R-316	VT-3	SUPPORT HARES EXAMINE SUPPORT AFTER CORROSION IS REMOVED. NRC COMMITMENT FROM THE 91 OUTAGE. SUPPORT (HARES). CREDIT TAKEN PREVIOUSLY.
01/22/92 N 1		F-B	F2.0	2A	11715-WMKS-0102A	16'-WFPD-24-601-Q2	R-33	VT-3	
01/21/91 Y 1		F-B	F2.0	2A	11715-WMKS-0102A	16'-WFPD-24-601-Q2	R-33	VT-3	SUPPORT HARES SUPPORT HAGUD2 SUPPORT HARES SUPPORT HARES. REPORTED IN HIS-1 AS A PARTIAL AND THAT ASME CREDIT WAS TAKEN. ANOTHER SUPPORT WILL BE SCHEDULED TO INSURE COMPLETION OF INTERVAL REQUIREMENTS. 7-14-93 NO CHANGE NEEDED SINCE THE RTD LINES HAVE BEEN REMOVED MORE THAN ENOUGH SUPPORTS ARE BEING EXAMINED.
02/12/91 Y 1		F-B	F2.0	3E	11715-WMKS-0102FH	2'-WAPD-19-151-Q3	R-3	VT-3	
01/20/91 Y 1		F-B	F2.0	2A	11715-WMKS-0103AC	6'-S1-16-1502-Q1	R-208	VT-3	
02/05/91 Y 1		F-B	F2.0	1A	11715-WMKS-0103AL	2'-S1-61-1502-Q1	R-22	VT-3	
01/22/92 N 1		F-B	F2.0	3A	11715-WMKS-0103AN	8'-CC-334-151-Q3	S-19D	VT-3	
01/23/91 Y 1		F-B	F2.0	3A	11715-WMKS-0103AN	8'-CC-334-151-Q3	S-19D	VT-3	SUPPORT HARES EXAMINE SUPPORT AFTER CORROSION IS REMOVED. NRC COMMITMENT FROM THE 91 OUTAGE. SUPPORT (HARES). CREDIT ALREADY TAKEN.
02/07/92 N 1		F-B	F2.0	3A	11715-WMKS-0103AN	8'-CC-334-151-Q3	S-19D	VT-3	
01/22/92 N 1		F-B	F2.0	3A	11715-WMKS-0103AN	8'-CC-334-151-Q3	S-24D	VT-3	EXAMINE SUPPORT AFTER CORROSION IS REMOVED. NRC COMMITMENT FROM THE 91 OUTAGE. SUPPORT (HARES). CREDIT ALREADY TAKEN.
01/23/91 Y 1		F-B	F2.0	3A	11715-WMKS-0103AN	8'-CC-334-151-Q3	S-24D	VT-3	SUPPORT HARES EXAMINE SUPPORT AFTER CORROSION IS REMOVED. NRC COMMITMENT FROM THE 91 OUTAGE. SUPPORT (HARES). CREDIT ALREADY TAKEN.
02/06/92 N 1		F-B	F2.0	3A	11715-WMKS-0103AN	8'-CC-334-151-Q3	S-24D	VT-3	

NORTH ANNA UNIT 1 INTERVAL 2 INSPECTION PLAN
 SORTED BY PERIOD, CATEGORY, ITEM NUMBER, , DRAWING, MARK NUMBER, AND LINE NUMBER
 NAPSU12 DATA BASE

09/08/93

EXAM DATE	C PERIOD	SECT XI CATEGORY	SECT XI ITEM NO	ISI CLS DRAWING	LINE NUMBER	WELD/MARK NUMBER	METHOD SCHEDULED	RELIEF REQUEST	COMMENTS
01/25/91	Y 1	F-B	F2.0	1A 11715-WMKS-0103AT	2'-CH-96-1502-Q1	R-9	VT-3		SUPPORT HARES
01/22/91	Y 1	F-B	F2.0	1A 11715-WMKS-0103AV	2'-CH-92-1502-Q1	R-19	VT-3		SUPPORT HARES
02/14/91	N 1	F-B	F2.0	1A 11715-WMKS-0103AV	2'-CH-92-1502-Q1	R-19	VT-3		SUPPORT HARES
02/03/92	N 1	F-B	F2.0	3A 11715-WMKS-0103B	18'-CC-329-151-Q3	R-32C	VT-3		EXAMINE SUPPORT AFTER CORROSION IS REMOVED. NRC COMMITMENT FROM THE 91 OUTAGE. SUPPORT (HARES). CREDIT ALREADY TAKEN.
01/21/91	Y 1	F-B	F2.0	3A 11715-WMKS-0103B	18'-CC-329-151-Q3	R-32C	VT-3		SUPPORT HARES
02/07/92	N 1	F-B	F2.0	3A 11715-WMKS-0103B	18'-CC-329-151-Q3	R-32C	VT-3		EXAMINE SUPPORT AFTER CORROSION IS REMOVED. NRC COMMITMENT FROM THE 91 OUTAGE. SUPPORT (HARES). CREDIT ALREADY TAKEN.
01/28/91	Y 1	F-B	F2.0	1A 11715-WMKS-0103BA	2'-RC-146-1502-Q1	R-4	VT-3		REMOVED BY DCP 89-40 IN 1993. REV. 4. SUPPORT HARES
02/05/91	Y 1	F-B	F2.0	1A 11715-WMKS-0103BC	2'-CH-8-1502-Q1	R-41A	VT-3		SUPPORT HARES
02/23/91	N 1	F-B	F2.0	1A 11715-WMKS-0103BC	2'-CH-8-1502-Q1	R-41A	VT-3		SUPPORT HARES
02/04/91	Y 1	F-B	F2.0	1A 11715-WMKS-0103BH	2'-RC-53-1502-Q1	R-20	VT-3		SUPPORT HARES
02/04/91	Y 1	F-B	F2.0	1A 11715-WMKS-0103BH	2'-RC-53-1502-Q1	R-33	VT-3		SUPPORT HARES
02/04/91	Y 1	F-B	F2.0	1A 11715-WMKS-0103BH	2'-RC-53-1502-Q1	R-6	VT-3		SUPPORT HARES
02/14/92	N 1	F-B	F2.0	1A 11715-WMKS-0103BK-2	3'-RC-131-1502-Q1	R-9	VT-3		REMOVED BY DCP 89-40 IN 1993. REV. 4. SUPPORT INSULATION MUST BE REMOVED HARES. EXAMINED AFTER SUPPORT WAS CLEANED UP AND REALIGNED. CREDIT ALREADY TAKEN.
01/29/92	N 1	F-B	F2.0	1A 11715-WMKS-0103BK-2	3'-RC-131-1502-Q1	R-9	VT-3		REMOVED BY DCP 89-40 IN 1993. REV. 4. EXAMINE SUPPORT AFTER CORROSION IS REMOVED. NRC COMMITMENT FROM THE 91 OUTAGE. SUPPORT INSULATION MUST BE REMOVED (HARES). CREDIT ALREADY TAKEN.
01/24/91	Y 1	F-B	F2.0	1A 11715-WMKS-0103BK-3	2'-RC-129-1502-Q1	R-4	VT-3		REMOVED BY DCP 89-40 IN 1993. REV. 4. SUPPORT HARES. CREDIT WILL BE TAKEN FOR EXAMINATION PERFORMED.
02/26/91	N 1	F-B	F2.0	1A 11715-WMKS-0103BM	3'-RC-116-1502-Q1	R-2	VT-3		REMOVED BY DCP 89-40 IN 1993. REV. 4. SUPPORT INSULATION MUST BE REMOVED HARES
01/18/91	Y 1	F-B	F2.0	1A 11715-WMKS-0103U	6'-SI-132-1502-Q1	RH-176	VT-3		SUPPORT HASUPT
01/16/91	Y 1	F-B	F2.0	3A 11715-WMKS-0105R	24'-WS-48-151-Q3	R-327	VT-3		SUPPORT HARES. WAS MISSING IN REV. 1 ADDED BACK IN REV. 2. ZZZ
03/02/91	N 1	F-B	F2.0	3A 11715-WMKS-0105R	24'-WS-48-151-Q3	R-327	VT-3		SUPPORT HARES
02/03/92	N 1	F-B	F2.0	3A 11715-WMKS-0105R	24'-WS-48-151-Q3	R-332	VT-3		EXAMINE SUPPORT AFTER PAINT IS REMOVED FROM SPHERICAL BEARING. NRC COMMITMENT FROM THE 91 OUTAGE. CREDIT ALREADY TAKEN.
01/16/91	Y 1	F-B	F2.0	3A 11715-WMKS-0105R	24'-WS-48-151-Q3	R-332	VT-3		SUPPORT HARES. WAS NOT IN THE ORIGINAL INSPECTION PLAN BUT WAS DONE IN 91 FOR AUGMENTED REASONS. ADDED IN REV.2 TO TAKE SECTION XI CREDIT. ZZZZ
02/28/92	N 1	F-B	F2.0	3A 11715-WMKS-0105R	24'-WS-48-151-Q3	R-332	VT-3		SUPPORT HARES. CREDIT ALREADY TAKEN.
01/16/91	Y 1	F-B	F2.0	2A 11715-WMKS-0107D	8'-QS-3-153A-Q3	RH-70	VT-3		SUPPORT HARES
01/15/91	Y 1	F-B	F2.0	3A 11715-WMKS-0107GA	8'-SHP-76-601-Q3	R-176	VT-3		SUPPORT HARES. WAS MISSING IN REV. 1 ADDED BACK IN REV. 2. ZZZZ
01/30/92	N 1	F-B	F2.0	3A 11715-WMKS-0107GA	8'-SHP-76-601-Q3	R-176	VT-3		EXAMINE SUPPORT AFTER CORROSION IS REMOVED.

NORTH ANNA UNIT 1 INTERVAL 2 INSULATION PLAN
 SORTED BY PERIOD, CATEGORY, ITEM NUMBER, , DRAWING, MARK NUMBER, AND LINE NUMBER
 NAPSU12 DATA BASE

09/08/93

EXAM DATE	SECT XI C PERIOD	SECT XI CATEGORY	SECT XI IS1 ITEM NO	DRAWING	LINE NUMBER	WELD/MARK NUMBER	METHOD SCHEDULED	RELIEF REQUEST	COMMENTS
02/05/92	N 1	F-B	F2.0	3A	11715-WMKS-0107GA	8'-SHP-76-601-Q3Z	R-176	VT-3	NRC COMMITMENT FROM THE 91 OUTAGE. SUPPORT (HARES). CREDIT ALREADY TAKEN. ***NEED ANII SIGNITURE AND RESOLUTION.
02/03/92	N 1	F-B	F2.0	2A	11715-WMKS-0107H	10'-SI-8-153A-Q3	R-806	VT-3	EXAMINE SUPPORT AFTER CORROSION IS REMOVED. NRC COMMITMENT FROM THE 91 OUTAGE. SUPPORT (HARES). CREDIT ALREADY TAKEN.
02/09/91	Y 1	F-B	F2.0	2A	11715-WMKS-0107H	10'-SI-8-153A-Q3	R-806	VT-3	EXAMINE SUPPORT AFTER PAINT IS REMOVED FROM SPHERICAL BEARING. NRC COMMITMENT FROM THE 91 OUTAGE. CREDIT ALREADY TAKEN
01/25/91	Y 1	F-B	F2.0	1A	11715-WMKS-0110B-1	4'-RC-15-1502-Q1	R-22	VT-3	SUPPORT HARES
01/23/91	Y 1	F-B	F2.0	1A	11715-WMKS-0110B-1	4'-RC-15-1502-Q1	R-30	VT-3	SUPPORT INSULATION MUST BE REMOVED HARES
02/05/92	N 1	F-B	F2.0	1A	11715-WMKS-0110B-1	4'-RC-15-1502-Q1	R-30	VT-3	SUPPORT HARES
01/29/92	N 1	F-B	F2.0	1A	11715-WMKS-0110B-1	4'-RC-15-1502-Q1	R-30	VT-3	EXAMINE SUPPORT AFTER SLIDING SURFACE IS CLEANED. NRC COMMITMENT FROM THE 91 OUTAGE. CREDIT ALREADY TAKEN
02/13/92	N 1	F-B	F2.0	1A	11715-WMKS-0110B-2	4'-RC-14-1502-Q1	R-52	VT-3	EXAMINE SUPPORT AFTER SLIDING SURFACE IS CLEANED. NRC COMMITMENT FROM THE 91 OUTAGE. CREDIT ALREADY TAKEN
01/24/92	N 1	F-B	F2.0	1A	11715-WMKS-0110B-2	4'-RC-14-1502-Q1	R-52	VT-3	SUPPORT INSULATION MUST BE REMOVED HARES. CREDIT ALREADY TAKEN.
03/02/91	N 1	F-B	F2.0	1A	11715-WMKS-0110B-2	4'-RC-14-1502-Q1	R-52	VT-3	EXAMINE SUPPORT AFTER PAINT IS REMOVED FROM SPHERICAL BEARING. VERIFY SPACER WASHER IS INSTALLED. NRC COMMITMENT FROM THE 91 OUTAGE. CREDIT ALREADY TAKEN.
02/07/92	N 1	F-B	F2.0	1A	11715-WMKS-0111BA	2'-CH-68-1502-Q1	R-6	VT-3	SUPPORT INSULATION MUST BE REMOVED HARES
02/23/91	N 1	F-B	F2.0	1A	11715-WMKS-0111BA	2'-CH-68-1502-Q1	R-6	VT-3	CREDIT ALREADY TAKEN.
02/01/92	N 1	F-B	F2.0	1A	11715-WMKS-0111BA	2'-CH-68-1502-Q1	R-6	VT-3	SUPPORT, INSULATION MAY HAVE TO BE REMOVED IF THE PIPE CLAMP BOLTS ARE NOT VISIBLE HARES
02/07/92	N 1	F-B	F2.0	1A	11715-WMKS-0111BA	2'-CH-68-1502-Q1	R-8	VT-3	EXAMINE SUPPORT AFTER SLIDING SURFACE IS CLEANED. NRC COMMITMENT FROM THE 91 OUTAGE. CREDIT ALREADY TAKEN.
01/29/91	Y 1	F-B	F2.0	1A	11715-WMKS-0111BA	2'-CH-68-1502-Q1	R-8	VT-3	CREDIT ALREADY TAKEN.
02/23/91	N 1	F-B	F2.0	1A	11715-WMKS-0111BA	2'-CH-68-1502-Q1	R-8	VT-3	SUPPORT, INSULATION MAY HAVE TO BE REMOVED IF THE PIPE CLAMP BOLTS ARE NOT VISIBLE HARES
02/01/92	N 1	F-B	F2.0	1A	11715-WMKS-0111BA	2'-CH-68-1502-Q1	R-8	VT-3	EXAMINE SUPPORT AFTER SLIDING SURFACE IS CLEANED. NRC COMMITMENT FROM THE 91 OUTAGE. CREDIT ALREADY TAKEN.
01/14/91	Y 1	F-B	F2.0	2A	11715-WMKS-0111C	8'-SI-102-153A-Q3	R-9	VT-3	SUPPORT HARES
01/14/91	Y 1	F-B	F2.0	2A	11715-WMKS-0111C	10'-SI-8-153A-Q3	RH-11	VT-3	SUPPORT HARES
01/21/91	Y 1	F-B	F2.0	2A	11715-WMKS-0113A-1	14'-RH-2-602-Q2	R-16	VT-3	SUPPORT HARES
01/21/91	Y 1	F-B	F2.0	1A	11715-WMKS-0113A-4	12'-SI-67-1502-Q1	R-15	VT-3	SUPPORT HARES
02/14/91	N 1	F-B	F2.0	1A	11715-WMKS-0113A-4	12'-SI-67-1502-Q1	R-15	VT-3	SUPPORT HARES
01/21/91	Y 1	F-B	F2.0	1A	11715-WMKS-0113C-3	12'-SI-69-1502-Q1	RH-9	VT-3	SUPPORT HARES
01/17/92	Y 1	F-B	F2.0	3A	11715-WMKS-0117C	10'-FC-5-152-Q3	R-30	VT-3	SUPPORT HARES
01/26/92	Y 1	F-B	F2.0	3A	11715-WMKS-0118Q	6'-CC-39-151-Q3	R-135	VT-3	SUPPORT IN THE NONREGEN CUBE HARES
01/15/91	Y 1	F-B	F2.0	3A	11715-WMKS-0121A	12'-CC-131-151-Q3	R-79	VT-3	SUPPORT IN DEMIN ALLEY HARES
01/15/91	Y 1	F-B	F2.0	3C	11715-WMKS-0121K	6'-RP-1-152-Q3	RH-155	VT-3	SUPPORT HARES

COUNT 64

NORTH ANNA UNIT 1 INTERVAL 2 INSPECTION PLAN
 SORTED BY PERIOD, CATEGORY, ITEM NUMBER, , DRAWING, MARK NUMBER, AND LINE NUMBER
 NAPSUI2 DATA BASE

09/08/93

FXAM DATE	SECT XI C PERIOD	SECT XI CATEGORY	SECT XI ITEM NO	ISI CLS DRAWING	LINE NUMBER	WELD/MARK NUMBER	METHOD SCHEDULED	RELIEF REQUEST	COMMENTS
			COUNT	64					
01/24/92 Y 1	F-C	F3.0	2A	11715-WMKS-0101C	32'-SHP-2-601-Q2	HSS-209A	VT-3		SNUBBER HAHSB INSULATION DOES NOT HAVE TO BE REMOVED CHANGED CATEGORY AND ITEM NUMBER IN REV. 3
01/24/92 Y 1	F-C	F3.0	2A	11715-WMKS-0101C	32'-SHP-2-601-Q2	HSS-209B	VT-3		SNUBBER HAHSB INSULATION DOES NOT HAVE TO BE REMOVED CHANGED CATEGORY AND ITEM NUMBER IN REV. 3
01/24/92 Y 1	F-C	F3.0	2A	11715-WMKS-0101C	32'-SHP-2-601-Q2	HSS-210	VT-3		SNUBBER HAHSB INSULATION DOES NOT HAVE TO BE REMOVED CHANGED CATEGORY AND ITEM NUMBER IN REV. 3
01/17/91 Y 1	F-C	F3.0	2A	11715-WMKS-0101GA	6'-SHP-37-601-Q2	SH-11B	VT-3		SUPPORT HAVAR
01/27/91 Y 1	F-C	F3.0	1A	11715-WMKS-0103AU	2'-CH-94-1502-Q1	SH-21	VT-3		SUPPORT HAVAR
01/10/92 Y 1	F-C	F3.0	1A	11715-WMKS-0103AV	2'-CH-92-1502-Q1	HSS-814	VT-3		SNUBBER HAHSB CHANGED CATEGORY AND ITEM NUMBER IN REV. 3
01/10/92 Y 1	F-C	F3.0	1A	11715-WMKS-0103BA	2'-RC-146-1502-Q1	HSS-880	VT-3		REMOVED BY DCP 89-40 IN 1993. REV. 4. SNUBBER HAHSB IF PIPE CLAMP BOLTS ARE NOT VISIBLE INSULATION MUST BE REMOVED CHANGED CATEGORY AND ITEM NUMBER IN REV. 3. CREDIT WILL BE TAKEN FOR EXAMINATION PERFORMED.
01/08/92 Y 1	F-C	F3.0	1A	11715-WMKS-0103BB-1	2'-RC-216-1502-Q1	HSS-839	VT-3		SNUBBER HAHSB INSULATION DOES NOT HAVE TO BE REMOVED CHANGED CATEGORY AND ITEM NUMBER IN REV. 3
01/23/91 Y 1	F-C	F3.0	1A	11715-WMKS-0103BB-1	2'-RC-53-1502-Q1	SH-43	VT-3		SUPPORT HAVAR
01/10/92 Y 1	F-C	F3.0	1A	11715-WMKS-0103BB-3	2'-RC-220-1502-Q1	HSS-827	VT-3		SNUBBER HAHSB IF PIPE CLAMP BOLTS ARE NOT VISIBLE INSULATION MUST BE REMOVED CHANGED CATEGORY AND ITEM NUMBER IN REV. 3
01/08/92 Y 1	F-C	F3.0	1A	11715-WMKS-0103BK-1	2'-RC-139-1502-Q1	HSS-882	VT-3		REMOVED BY DCP 89-40 IN 1993. REV. 4. SNUBBER HAHSB IF PIPE CLAMP BOLTS ARE NOT VISIBLE INSULATION MUST BE REMOVED CHANGED CATEGORY AND ITEM NUMBER IN REV. 3. CREDIT WILL BE TAKEN FOR EXAMINATION PERFORMED.
01/06/92 Y 1	F-C	F3.0	1A	11715-WMKS-0103BM	3'-RC-116-1502-Q1	HSS-864	VT-3		REMOVED BY DCP 89-40 IN 1993. REV. 4. SNUBBER HAHSB IF PIPE CLAMP BOLTS ARE NOT VISIBLE INSULATION MUST BE REMOVED CHANGED CATEGORY AND ITEM NUMBER IN REV. 3. CREDIT WILL BE TAKEN FOR EXAMINATION PERFORMED.
01/19/91 Y 1	F-C	F3.0	1A	11715-WMKS-0103T	6'-SI-132-1502-Q1	RH-188	VT-3		SUPPORT HASUPT
01/09/92 Y 1	F-C	F3.0	2A	11715-WMKS-0104A-1	8'-SI-40-153A-Q2	HSS-101A	VT-3		SNUBBER HAHSB CHANGED CATEGORY AND ITEM NUMBER IN REV. 3
02/09/91 Y 1	F-C	F3.0	3A	11715-WMKS-0105J-1	16'-WS-30-151-Q3	SH-303	VT-3		SUPPORT HAVAR
01/17/92 N 1	F-C	F3.0	3A	11715-WMKS-0105J-1	16'-WS-30-151-Q3	SH-303	VT-3		EXAMINE SUPPORT AFTER SLIDING SURFACE IS CLEANED. NRC COMMITMENT FROM THE 91 OUTAGE. CREDIT ALREADY TAKEN.
01/08/92 Y 1	F-C	F3.0	1A	11715-WMKS-0109D	14'-RC-10-2501R-Q1	HSS-103A	VT-3		SNUBBER HAHSB IF PIPE CLAMP BOLTS ARE NOT VISIBLE INSULATION MUST BE REMOVED. MARK NUMBER CHANGED TO 103A IN REV 1 OF THE WMKS. REV. 2. CHANGED CATEGORY AND ITEM NUMBER IN

NORTH ANNA UNIT 1 INTERVAL 2 INSPECTION PLAN
 SORTED BY PERIOD, CATEGORY, ITEM NUMBER, , DRAWING, MARK NUMBER, AND LINE NUMBER
 WAPSU12 DATA BASE

09/08/93

EXAM DATE	SECT XI C PERIOD	SECT XI CATEGORY	ISI ITEM NO	CLS	DRAWING	LINE NUMBER	WELD/MARK NUMBER	METHOD SCHEDULED	RELIEF REQUEST	COMMENTS
01/08/92 Y 1	F-C	F3.0	1A		11715-WMKS-0110A	3'-RC-35-1502-Q1	HSS-116B	VT-3		REV. 3 SNUBBER HAHSB CHANGED CATEGORY AND ITEM NUMBER IN REV. 3
01/24/92 Y 1	F-C	F3.0	1A		11715-WMKS-0110B-1	4'-RC-15-1502-Q1	HSS-109	VT-3		SNUBBER HAHSB IF PIPE CLAMP BOLTS ARE NOT VISIBLE INSULATION MUST BE REMOVED CHANGED CATEGORY AND ITEM NUMBER IN REV. 3
01/30/91 Y 1	F-C	F3.0	1A		11715-WMKS-0110B-1	4'-RC-15-1502-Q1	SH-17	VT-3		SUPPORT HAVAR
02/13/92 N 1	F-C	F3.0	1A		11715-WMKS-0110B-1	4'-RC-15-1502-Q1	SK-17	VT-3		EXAMINE SUPPORT AFTER GROUT IS REPAIRED. WRC COMMITMENT FROM THE 91 OUTAGE. CREDIT ALREADY TAKEN.
01/30/91 Y 1	F-C	F3.0	1A		11715-WMKS-0110B-1	4'-RC-15-1502-Q1	SH-18	VT-3		SUPPORT HAVAR
03/02/91 N 1	F-C	F3.0	1A		11715-WMKS-0110B-1	4'-RC-15-1502-Q1	SH-18	VT-3		SUPPORT HAVAR
02/28/91 N 1	F-C	F3.0	1A		11715-WMKS-0110B-1	1 1/2'-RC-105-1502-Q1	SH-3	VT-3		SUPPORT HAVAR
03/02/91 N 1	F-C	F3.0	1A		11715-WMKS-0110B-1	1 1/2'-RC-105-1502-Q1	SH-3	VT-3		SUPPORT HAVAR
02/08/91 Y 1	F-C	F3.0	1A		11715-WMKS-0110B-1	1 1/2'-RC-105-1502-Q1	SH-3	VT-3		SUPPORT HAVAR
01/15/91 Y 1	F-C	F3.0	2A		11715-WMKS-0111AB	6'-CH-19-153A-Q2	SH-29	VT-3		SUPPORT HAVAR
01/15/92 Y 1	F-C	F3.0	1A		11715-WMKS-0111BA	2'-CH-68-1502-Q1	HSS-859	VT-3		SNUBBER HAHSB IF PIPE CLAMP BOLTS ARE NOT VISIBLE INSULATION MUST BE REMOVED CHANGED CATEGORY AND ITEM NUMBER IN REV. 3
03/02/91 N 1	F-C	F3.0	1A		11715-WMKS-0111BA	2'-CH-68-1502-Q1	SH-9	VT-3		SUPPORT, INSULATION MAY HAVE TO BE REMOVED IF THE PIPE CLAMP BOLTS ARE NOT VISIBLE HARES
02/14/91 N 1	F-C	F3.0	1A		11715-WMKS-0111BA	2'-CH-68-1502-Q1	SH-9	VT-3		SUPPORT, INSULATION MAY HAVE TO BE REMOVED IF THE PIPE CLAMP BOLTS ARE NOT VISIBLE HARES
01/27/92 Y 1	F-C	F3.0	1A		11715-WMKS-0113B	12'-SI-68-1502-Q1	HSS-100	VT-3		SNUBBER HAHSB IF PIPE CLAMP BOLTS ARE NOT VISIBLE INSULATION MUST BE REMOVED CHANGED CATEGORY AND ITEM NUMBER IN REV. 3
01/10/92 Y 1	F-C	F3.0	2A		11715-WMKS-0113C-1	10'-RH-13-602-Q2	HSS-100E	VT-3		SNUBBER HAHSB INSULATION DOES NOT HAVE TO BE REMOVED CHANGED CATEGORY AND ITEM NUMBER IN REV. 3
01/15/91 Y 1	F-C	F3.0	3A		11715-WMKS-0118ZA	10'-CC-B-51-151-Q3	SH-380	VT-3		SUPPORT HAVAR
01/24/92 Y 1	F-C	F3.0	1A		11715-WMKS-RC-E-1A.2	1-RC-E-1A	HSS-003A	VT-3		SNUBBER HAHSB CHANGED CATEGORY AND ITEM NUMBER IN REV. 3

COUNT 34

COUNT 34

COUNT 677

/ /	2	1			11715-WMKS-RC-P-1A.1	1-RC-P-1A		UT		LAST EXAM PERFORMED 1/27/91, UT IN PLACE AT APPROXIMATELY 3 YEAR INTERVALS, 1S-81P355, 1-PT-44.10.1, NAPS T.S. 4.4.10.1.1 REG. GUIDE 1.14 REV 1, 8-75
/ /	2	1			11715-WMKS-RC-P-1B.1	1-RC-P-1B		UT		LAST EXAM PERFORMED 1/29/91, UT IN PLACE AT APPROXIMATELY 3 YEAR INTERVALS, 3S-81P777, 1-PT-44.10.1, NAPS T.S. 4.4.10.1.1 REG. GUIDE 1.14 REV 1, 8-75, EXAM REMARKS FROM 1/29/91 - EVENLY SPACED 3 1/2" X 7" PLATES ON LOWER PLATE
/ /	2	1			11715-WMKS-RC-P-1C.1	1-RC-P-1C		PT/UT		LAST EXAM PERFORMED 1/20/84, UT/PT (FLYWHEEL REMOVED) 10 YEAR INTERVALS, 1S-85P398, 1-PT-44.10.2, NAPS T.S. 4.4.10.1.1 REG. GUIDE 1.14 REV 1, 8-75

NORTH ANNA UNIT 1 INTERVAL 2 INSPECTION PLAN
 SORTED BY PERIOD, CATEGORY, ITEM NUMBER, , DRAWING, MARK NUMBER, AND LINE NUMBER
 NAPSU12 DATA BASE

09/08/93

EXAM DATE	C PERIOD	SECT XI CATEGORY	SECT XI 151 ITEM NO	DRAWING	LINE NUMBER	WELD/MARK NUMBER	METHOD SCHEDULED	RELIEF REQ/ST	COMMENTS
COUNT 3									
COUNT 3									
03/18/93	2	2		11715-FM-4F		TURBINE ACCESSIBLE	MT/PT VT		LAST COMPLETED IN 1989. THIS ITEM WILL BE SCHEDULED EVERY OUTAGE TO COLLECT EXAMS PERFORMED DURING NORMAL MAINTENANCE, MT OR PT EVERY 40 MONTHS, , 1-PT-47 (NORMALLY ACCESSIBLE), NAPS T.S. 4.7.1.6
/ /	2	2		11715-FM-4F		TURBINE ACCESSIBLE	MT/PT VT		LAST COMPLETED IN 1989. THIS ITEM WILL BE SCHEDULED EVERY OUTAGE TO COLLECT EXAMS PERFORMED DURING NORMAL MAINTENANCE, MT OR PT EVERY 40 MONTHS, , 1-PT-47 (NORMALLY ACCESSIBLE), NAPS T.S. 4.7.1.6
03/18/93	2	2		11715-FM-4F		TURBINE INACCESSIBLE ALL METHOD			LAST COMPLETED IN 1989. THIS ITEM WILL BE SCHEDULED EVERY OUTAGE TO COLLECT EXAMS PERFORMED DURING NORMAL MAINTENANCE, MT OR PT AS APPLICABLE EVERY 10 YEARS, , 1-PT-47.5 (INACCESSIBLE), NAPS T.S. 4.7.1.6
/ /	2	2		11715-FM-4F		TURBINE INACCESSIBLE ALL METHOD			LAST COMPLETED IN 1989. THIS ITEM WILL BE SCHEDULED EVERY OUTAGE TO COLLECT EXAMS PERFORMED DURING NORMAL MAINTENANCE, MT OR PT AS APPLICABLE EVERY 10 YEARS, , 1-PT-47.5 (INACCESSIBLE), NAPS T.S. 4.7.1.6
COUNT 4									
COUNT 4									
/ /	2	3		N/A		1-MS-GOV-1A	VT AND MT		THESE VALVES WILL BE SCHEDULED EVERY OUTAGE TO COLLECT EXAMS PERFORMED FOR NORMAL MAINTENANCE. LAST EXAM PERFORM IN 1992. NEXT EXAM DUE 10/1994, EVERY 40 MONTHS DISASSEMBLE ONE GOVERNOR VALVE; SELECTION OF VALVES TO BE IN ACCORDANCE WITH PT'S., , 1-PT
/ /	2	3		N/A		1-MS-GOV-1B	VT AND MT		THESE VALVES WILL BE SCHEDULED EVERY OUTAGE TO COLLECT EXAMS PERFORMED FOR NORMAL MAINTENANCE. LAST EXAM PERFORM IN 1992. NEXT EXAM DUE 10/1994, EVERY 40 MONTHS DISASSEMBLE ONE GOVERNOR VALVE; SELECTION OF VALVES TO BE IN ACCORDANCE WITH PT'S., , 1-PT
/ /	2	3		N/A		1-MS-GOV-1C	VT AND MT		THESE VALVES WILL BE SCHEDULED EVERY OUTAGE TO COLLECT EXAMS PERFORMED FOR NORMAL MAINTENANCE. LAST EXAM PERFORM IN 1992. NEXT EXAM DUE 10/1994, EVERY 40 MONTHS DISASSEMBLE ONE GOVERNOR VALVE; SELECTION OF VALVES TO BE IN ACCORDANCE WITH PT'S., , 1-PT
/ /	2	3		N/A		1-MS-GOV-1D	VT AND MT		THESE VALVES WILL BE SCHEDULED EVERY OUTAGE TO COLLECT EXAMS PERFORMED FOR NORMAL MAINTENANCE. LAST EXAM PERFORM IN 1992. NEXT EXAM DUE 10/1994, EVERY 40 MONTHS DISASSEMBLE ONE GOVERNOR VALVE; SELECTION OF VALVES TO BE IN ACCORDANCE WITH PT'S., , 1-PT

NORTH ANNA UNIT 1 INTERVAL 2 INJECTION PLAN
 SORTED BY PERIOD, CATEGORY, ITEM NUMBER, DRAWING, MARK NUMBER, AND LINE NUMBER
 NAPSUI2 DATA BASE

09/08/93

EXAM DATE	SECT XI C PERIOD	SECT XI CATEGORY	SECT XI ISI ITEM NO	DRAWING	LINE NUMBER	WELD/MARK NUMBER	METHOD SCHEDULED	RELIEF REQUEST	COMMENTS
/ /	2	3		N/A		1-MS-IV-1A	VT AND MT		THESE VALVES WILL BE SCHEDULED EVERY OUTAGE TO COLLECT EXAMS PERFORMED FOR NORMAL MAINTENANCE. LAST EXAM PERFORM IN 1991. NEXT EXAM DUE 1994, EVERY 40 MONTHS DISASSEMBLE ONE REHEAT INTERCEPT VALVE; SELECTION TO BE IN ACCORDANCE WITH PT'S., , 1-PT-47.4
/ /	2	3		N/A		1-MS-IV-1B	VT AND MT		THESE VALVES WILL BE SCHEDULED EVERY OUTAGE TO COLLECT EXAMS PERFORMED FOR NORMAL MAINTENANCE. LAST EXAM PERFORM IN 1991. NEXT EXAM DUE 1994, EVERY 40 MONTHS DISASSEMBLE ONE REHEAT INTERCEPT VALVE; SELECTION TO BE IN ACCORDANCE WITH PT'S., , 1-PT-47.4
/ /	2	3		N/A		1-MS-IV-1C	VT AND MT		THESE VALVES WILL BE SCHEDULED EVERY OUTAGE TO COLLECT EXAMS PERFORMED FOR NORMAL MAINTENANCE. LAST EXAM PERFORM IN 1991. NEXT EXAM DUE 1994, EVERY 40 MONTHS DISASSEMBLE ONE REHEAT INTERCEPT VALVE; SELECTION TO BE IN ACCORDANCE WITH PT'S., , 1-PT-47.4
/ /	2	3		N/A		1-MS-IV-1D	VT AND MT		THESE VALVES WILL BE SCHEDULED EVERY OUTAGE TO COLLECT EXAMS PERFORMED FOR NORMAL MAINTENANCE. LAST EXAM PERFORM IN 1991. NEXT EXAM DUE 1994, EVERY 40 MONTHS DISASSEMBLE ONE REHEAT INTERCEPT VALVE; SELECTION TO BE IN ACCORDANCE WITH PT'S., , 1-PT-47.4
/ /	2	3		N/A		1-MS-RSV-1A	VT AND MT		THESE VALVES WILL BE SCHEDULED EVERY OUTAGE TO COLLECT EXAMS PERFORMED FOR NORMAL MAINTENANCE. LAST EXAM PERFORM IN 1991. NEXT EXAM DUE 1994, EVERY 40 MONTHS DISASSEMBLE ONE REHEAT STOP VALVE; SELECTION TO BE IN ACCORDANCE WITH PT'S., , 1-PT-47.3 , NA
/ /	2	3		N/A		1-MS-RSV-1B	VT AND MT		THESE VALVES WILL BE SCHEDULED EVERY OUTAGE TO COLLECT EXAMS PERFORMED FOR NORMAL MAINTENANCE. LAST EXAM PERFORM IN 1991. NEXT EXAM DUE 1994, EVERY 40 MONTHS DISASSEMBLE ONE REHEAT STOP VALVE; SELECTION TO BE IN ACCORDANCE WITH PT'S., , 1-PT-47.3 , NA
/ /	2	3		N/A		1-MS-RSV-1C	VT AND MT		THESE VALVES WILL BE SCHEDULED EVERY OUTAGE TO COLLECT EXAMS PERFORMED FOR NORMAL MAINTENANCE. LAST EXAM PERFORM IN 1991. NEXT EXAM DUE 1994, EVERY 40 MONTHS DISASSEMBLE ONE REHEAT STOP VALVE; SELECTION TO BE IN ACCORDANCE WITH PT'S., , 1-PT-47.3 , NA
/ /	2	3		N/A		1-MS-RSV-1D	VT AND MT		THESE VALVES WILL BE SCHEDULED EVERY OUTAGE TO COLLECT EXAMS PERFORMED FOR NORMAL MAINTENANCE. LAST EXAM PERFORM IN 1991. NEXT EXAM DUE 1994, EVERY 40 MONTHS DISASSEMBLE ONE REHEAT STOP VALVE; SELECTION TO BE IN ACCORDANCE WITH PT'S., , 1-PT-47.3 , NA
/ /	2	3		N/A		1-MS-TV-1A	VT AND MT		THESE VALVES WILL BE SCHEDULED EVERY OUTAGE TO COLLECT EXAMS PERFORMED FOR NORMAL MAINTENANCE. LAST EXAM PERFORM IN 1992. NEXT EXAM DUE 10/1994, EVERY 40 MONTHS DISASSEMBLE

NORTH ANNA UNIT 1 INTERVAL 2 INSPECTION PLAN
 SORTED BY PERIOD, CATEGORY, ITEM NUMBER, , DRAWING, MARK NUMBER, AND LINE NUMBER
 NAPSU12 DATA BASE

09/08/93

EXAM DATE	C PERIOD	SECT XI CATEGORY	SECT XI ISI ITEM NO	CLS DRAWING	LINE NUMBER	WELD/MARK NUMBER	METHOD SCHEDULED	RELIEF REQUEST	COMMENTS
/ /	2	3		N/A		1-MS-TV-1B	VT AND MT		ONE THROTTLE VALVE; SELECTION OF VALVES TO BE IN ACCORDANCE WITH PT'S., , 1-PT THESE VALVES WILL BE SCHEDULED EVERY OUTAGE TO COLLECT EXAMS PERFORMED FOR NORMAL MAINTENANCE. LAST EXAM PERFORM IN 1992. NEXT EXAM DUE 10/1994, EVERY 40 MONTHS DISASSEMBLE ONE THROTTLE VALVE; SELECTION OF VALVES TO BE IN ACCORDANCE WITH PT'S., , 1-PT THESE VALVES WILL BE SCHEDULED EVERY OUTAGE TO COLLECT EXAMS PERFORMED FOR NORMAL MAINTENANCE. LAST EXAM PERFORM IN 1992. NEXT EXAM DUE 10/1994, EVERY 40 MONTHS DISASSEMBLE ONE THROTTLE VALVE; SELECTION OF VALVES TO BE IN ACCORDANCE WITH PT'S., , 1-PT
/ /	2	3		N/A		1-MS-TV-1C	VT AND MT		ONE THROTTLE VALVE; SELECTION OF VALVES TO BE IN ACCORDANCE WITH PT'S., , 1-PT THESE VALVES WILL BE SCHEDULED EVERY OUTAGE TO COLLECT EXAMS PERFORMED FOR NORMAL MAINTENANCE. LAST EXAM PERFORM IN 1992. NEXT EXAM DUE 10/1994, EVERY 40 MONTHS DISASSEMBLE ONE THROTTLE VALVE; SELECTION OF VALVES TO BE IN ACCORDANCE WITH PT'S., , 1-PT
03/18/93	2	3		N/A		1-MS-TV-1D	VT AND PT		1.7" LINEAR INDICATION FROM 92 OUTAGE. FOLLOW-UP EXAM AS REQUIRED BY SNSOC APPROVED ENGINEERING EVALUATION. MUST BE DONE IN THE 93 OUTAGE.
/ /	2	3		N/A		1-MS-TV-1D	VT AND PT		1.7" LINEAR INDICATION FROM 92 OUTAGE.
COUNT 17									
COUNT 17									
03/18/93	2	4		11715-WMKS-0109A	B ¹ -RC-11-2501R-Q1	SW-5	PT		LAST EXAM PERFORMED IN 91, 3 TIMES EACH INSPECTION INTERVAL, 1-PT-44.10.3
03/23/93	2	4	1A	11715-WMKS-0109B	B ¹ -RC-12-2501R-Q1	SW-5	PT		LAST EXAM PERFORMED IN 91, 3 TIMES EACH INSPECTION INTERVAL, 1-PT-44.10.3
/ /	2	4	1	11715-WMKS-0109C	B ¹ -RC-13-2501R-Q1	SW-5	PT		LAST EXAM PERFORMED IN 91, 3 TIMES EACH INSPECTION INTERVAL, 1-PT-44.10.3
COUNT 3									
03/18/93	2	4	B9.11 1A	11715-WMKS-0109A	B ¹ -RC-11-2501R-Q1	1	PT/UT	NDE-4	LAST EXAM PERFORMED IN 91, 3 TIMES EACH INSPECTION INTERVAL, 1-PT-44.10.3. SECTION XI CREDIT TAKEN IN THE FIRST PERIOD.
03/18/93	2	4	B9.11 1A	11715-WMKS-0109A	B ¹ -RC-11-2501R-Q1	4	PT/UT	NDE-4	LAST EXAM PERFORMED IN 91, 3 TIMES EACH INSPECTION INTERVAL, 1-PT-44.10.3. EXAMINE FOR AUGMENTED REQUIREMENTS ONLY. SECTION XI REQUIREMENTS FOR THIS ITEM NUMBER HAVE ALREADY BEEN MET. PARTIAL DUE TO GEOMETRY EXAM LIMITED BY 2" BC. SCAN 5 SIDE & PAR 7
03/23/93	2	4	B9.11 1A	11715-WMKS-0109B	B ¹ -RC-12-2501R-Q1	1	PT/UT	NDE-4	LAST EXAM PERFORMED IN 91, 3 TIMES EACH INSPECTION INTERVAL, 1-PT-44.10.3. AUGMENTED EXAM ONLY.
03/23/93	2	4	B9.11 1A	11715-WMKS-0109B	B ¹ -RC-12-2501R-Q1	4	PT/UT	NDE-4	LAST EXAM PERFORMED IN 91, 3 TIMES EACH INSPECTION INTERVAL, 1-PT-44.10.3. AUGMENTED EXAM ONLY.
/ /	2	4	B9.11 1A	11715-WMKS-0109C	B ¹ -RC-13-2501R-Q1	1	PT/UT	NDE-4	3 TIMES EACH INSPECTION INTERVAL, 1-PT-44.10.3. AUGMENTED CREDIT ONLY.
/ /	2	4	B9.11 1A	11715-WMKS-0109C	B ¹ -RC-13-2501R-Q1	4	PT/UT	NDE-4	LAST EXAM PERFORMED IN 91, 3 TIMES EACH INSPECTION INTERVAL, 1-PT-44.10.3

NORTH ANNA UNIT 1 INTERVAL 2 INSPECTION PLAN
 SORTED BY PERIOD, CATEGORY, ITEM NUMBER, DRAWING, MARK NUMBER, AND LINE NUMBER
 NAPSUT2 DATA BASE

09/08/93

EXAM DATE	C	PERIOD	SECT XI CATEGORY	SECT XI ITEM NO	ISI CLS	DRAWING	LINE NUMBER	WELD/MARK NUMBER	METHOD SCHEDULED	RELIEF REQUEST	COMMENTS
COUNT 6											
01/31/92	2	4	B9.32	1A	11715-WMKS-0109A	8'-RC-11-2501R-Q1	SW-8	PT	NDE-4	3 TIMES EACH INSPECTION INTERVAL, 1-PT-44.10.3. EXAMINE WILL TAKE CREDIT FOR FIRST PERIOD SECTION XI AND SECOND PERIOD AUGMENTED	
03/23/93	2	4	B9.32	1A	11715-WMKS-0109B	8'-RC-12-2501R-Q1	SW-8	PT	NDE-4	PIPING LESS THAN 4 INCH - BRANCH CONNECTION WELD TERMINAL END; AUGMENTED CREDIT ONLY. XI CREDIT TO BE TAKEN IN THIRD PERIOD. CHANGED XI CREDIT FROM PERIOD 2 TO 3 IN REV. 4.	
/ /	2	4	9.32	1A	11715-WMKS-0109C	8'-RC-13-2501R-Q1	SW-8	PT	NDE-4	3 TIMES EACH INSPECTION INTERVAL, 1-PT-44.10.3. AUGMENTED CREDIT ONLY.	
COUNT 3											
COUNT 12											
03/17/93	2	5		1A	11715-WMKS-0110B-1	4'-RC-15-1502-Q1	SW-73	PT	NDE-4	3 TIMES EACH INSPECTION INTERVAL, 1-PT-44.10.6. AUGMENTED EXAM ONLY. NASF-732 DATED 8/10/77 STATED THE THERMOWELL TO PIPE WELD SHOULD BE DONE NOT THE PIPE TO ELBOW WELD. CHANGED IN INTERIM CHANGE 93-03. PLAN CHANGE NEEDED TO SCHEDULE OTHER PERIODS.	
02/23/93	2	5		1A	11715-WMKS-0110B-2	4'-RC-14-1502-Q1	1-RC-TE-1451	PT		3 TIMES EACH INSPECTION INTERVAL, 1-PT-44.10.6. AUGMENTED EXAM ONLY.	
02/23/93	2	5		1A	11715-WMKS-0110B-2	3/4'-RC-67-1502-Q1	SW-74	PT		3 TIMES EACH INSPECTION INTERVAL, 1-PT-44.10.6. AUGMENTED EXAM ONLY. THERE ARE TWO SW-74 ON THIS DRAWING. THIS IS THE ONE ON THE 3/4" LINE.	
COUNT 3											
02/23/93	2	5	B9.11	1A	11715-WMKS-0110B-1	4'-RC-15-1502-Q1	SW-14	PT/UT	NDE-4	3 TIMES EACH INSPECTION INTERVAL, 1-PT-44.10.6. AUGMENTED EXAM ONLY.	
COUNT 1											
COUNT 4											
02/19/93	2	7			NAPS UFSAR FIG 3C-90	32'-SHP-59-601	BPL 209	UT/MT		EXAMINE EVERY 40 MONTHS: 33% OF ALL SELECTED WELDS, WITH 100% OF ALL WELDS COMPLETED BY END INTERVAL, , 1-PT-44.10.4, NAPS UFSAR 3C.2.7 / E&DCR 25258B-2. MAY BE DEFERRED TILL 1994.	
02/18/93	2	7			NAPS UFSAR FIG 3C-90	32'-SHP-57-601	BPL 334	UT/MT		EXAMINE EVERY 40 MONTHS: 33% OF ALL SELECTED WELDS, WITH 100% OF ALL WELDS COMPLETED BY END INTERVAL, , 1-PT-44.10.4, NAPS UFSAR 3C.2.7 / E&DCR 25258B-2 MAY BE DEFERRED TILL 1994. CHANGED FROM PERIOD 3 TO PERIOD 2 IN INTERIM CHANGE 92-01. BPL 335 MOVED FROM PERIOD 2 TO PERIOD 3. WAITING ON TYPE 1 STUDY TO BE COMPLETED TO DETERMINE THE NEED TO EXAM BPL 335.	
COUNT 2											

NORTH ANNA UNIT 1 INTERVAL 2 INSPECTION PLAN
 SORTED BY PERIOD, CATEGORY, ITEM NUMBER, , DRAWING, MARK NUMBER, AND LINE NUMBER
 NAPSU12 DATA BASE

09/08/93

EXAM DATE	C PERIOD	SECT XI CATEGORY	SECT XI 151 ITEM NO	DRAWING	LINE NUMBER	WELD/MARK NUMBER	METHOD SCHEDULED	RELIEF REQUEST	COMMENTS
			COUNT	2					
02/13/93	2	8		NAPS UFSAR FIG 3C-104 16'-WFPD-8-901		BPL 191	UT/MT		EXAMINE EVERY 40 MONTHS: 33% OF ALL SELECTED WELDS, WITH 100% OF ALL WELDS COMPLETED BY END INTERVAL, , 1-PT-44.10.4, NAPS UFSAR 3C.2.7 / E&DCR 25258-2, 25258A-2, 25258B-2 MAY BE DEFERRED TILL 10/94
02/19/93	2	8		NAPS UFSAR FIG 3C-104 16'-WFPD-8-901		BPL 195	UT/MT		EXAMINE EVERY 40 MONTHS: 33% OF ALL SELECTED WELDS, WITH 100% OF ALL WELDS COMPLETED BY END INTERVAL, , 1-PT-44.10.4, NAPS UFSAR 3C.2.7 / E&DCR 25258-2, 25258A-2, 25258B-2 MAY BE DEFERRED TILL 10/94
01/24/93	2	8		NAPS UFSAR FIG 3C-104 6'-WFPD-11-601		BPL 251	RT/MT		EXAMINE EVERY 40 MONTHS: 33% OF ALL SELECTED WELDS, WITH 100% OF ALL WELDS COMPLETED BY END INTERVAL, , 1-PT-44.10.4, NAPS UFSAR 3C.2.7 / E&DCR 25258-2, 25258A-2, 25258B-2 MAY BE DEFERRED TILL 10/94
01/24/93	2	8		NAPS UFSAR FIG 3C-104 6'-WFPD-11-901		BPL 269	RT/MT		EXAMINE EVERY 40 MONTHS: 33% OF ALL SELECTED WELDS, WITH 100% OF ALL WELDS COMPLETED BY END INTERVAL, , 1-PT-44.10.4, NAPS UFSAR 3C.2.7 / E&DCR 25258-2, 25258A-2, 25258B-2 MAY BE DEFERRED TILL 10/94
01/24/93	2	8		NAPS UFSAR FIG 3C-104 6'-WFPD-10-901		BPL 271	RT/MT		EXAMINE EVERY 40 MONTHS: 33% OF ALL SELECTED WELDS, WITH 100% OF ALL WELDS COMPLETED BY END INTERVAL, , 1-PT-44.10.4, NAPS UFSAR 3C.2.7 / E&DCR 25258-2, 25258A-2, 25258B-2 MAY BE DEFERRED TILL 10/94
01/24/93	2	8		NAPS UFSAR FIG 3C-104 6'-WFPD-10-901		BPL 281	RT/MT		EXAMINE EVERY 40 MONTHS: 33% OF ALL SELECTED WELDS, WITH 100% OF ALL WELDS COMPLETED BY END INTERVAL, , 1-PT-44.10.4, NAPS UFSAR 3C.2.7 / E&DCR 25258-2, 25258A-2, 25258B-2 MAY BE DEFERRED TILL 10/94
01/24/93	2	8		NAPS UFSAR FIG 3C-104 6'-WFPD-10-901		BPL 282	RT/MT		EXAMINE EVERY 40 MONTHS: 33% OF ALL SELECTED WELDS, WITH 100% OF ALL WELDS COMPLETED BY END INTERVAL, , 1-PT-44.10.4, NAPS UFSAR 3C.2.7 / E&DCR 25258-2, 25258A-2, 25258B-2 MAY BE DEFERRED TILL 10/94
02/11/93	2	8		NAPS UFSAR FIG 3C-104 16'-WFPD-12-901		BPL 787	MT		EXAMINE EVERY 40 MONTHS: 33% OF ALL SELECTED WELDS, WITH 100% OF ALL WELDS COMPLETED BY END INTERVAL, , 1-PT-44.10.4, NAPS UFSAR 3C.2.7 / E&DCR 25258-2, 25258A-2, 25258B-2. MAY BE DEFERRED TO 1994. MOVED FROM PERIOD 3 TO PERIOD 2 IN PLACE OF BPL 225. TO ALLOW COMPLETION OF TYPE 1 ON THE NEED TO EXAMINE BPL 225. MT EXAM WAS COMPLETE IN 93 RT NOT DONE. RESCHEDULE TO HAVE BOTH MT AND RT DONE IN 94 OUTAGE.
/ /	2	8		NAPS UFSAR FIG 3C-104 16'-WFPD-12-901		BPL 787	RT/MT		EXAMINE EVERY 40 MONTHS: 33% OF ALL SELECTED WELDS, WITH 100% OF ALL WELDS COMPLETED BY END INTERVAL, , 1-PT-44.10.4, NAPS UFSAR 3C.2.7 / E&DCR 25258-2, 25258A-2, 25258B-2. MOVED FROM PERIOD 3 TO PERIOD 2 IN PLACE OF BPL 225. TO

NORTH ANNA UNIT 1 INTERVAL 2 INSPECTION PLAN
 SORTED BY PERIOD, CATEGORY, ITEM NUMBER, DRAWING, MARK NUMBER, AND LINE NUMBER
 NAPSU12 DATA BASE

09/08/93

EXAM DATE	C PERIOD	SECT XI CATEGORY	SECT XI ISI ITEM NO CLS DRAWING	LINE NUMBER	WELD/MARK NUMBER	METHOD SCHEDULED	RELIEF REQUEST COMMENTS
							ALLOW COMPLETION OF TYPE 1 ON THE WEED TO EXAMINE BPL 225. MT EXAM WAS COMPLETE IN 93 RT NOT DONE. RESCHEDULE TO HAVE BOTH MT AND RT DONE IN THE 94 OUTAGE.
02/11/93	2	B	WAPS UFSAR FIG 3C-104 16'-WFPD-12-901		BPL 788	MT	EXAMINE EVERY 40 MONTHS: 33% OF ALL SELECTED WELDS, WITH 100% OF ALL WELDS COMPLETED BY END INTERVAL, , 1-PT-44.10.4, NAPS UFSAR 3C.2.7 / E&DCR 25258-2, 25258A-2, 25258B-2. CHANGED FROM PERIOD 3 TO PERIOD 2 IN INTERIM CHANGE 92-01. BPL 325 MOVED FROM PERIOD 2 TO 3. ALLOW COMPLETION OF TYPE 1 STUDY ON THE NEED TO EXAMINE BPL 325. MT ONLY DONE IN 93. RESCHEDULE TO HAVE MT AND RT DONE IN THE 94 OUTAGE.
/ /	2	B	WAPS UFSAR FIG 3C-104 16'-WFPD-12-901		BPL 788	RT/MT	EXAMINE EVERY 40 MONTHS: 33% OF ALL SELECTED WELDS, WITH 100% OF ALL WELDS COMPLETED BY END INTERVAL, , 1-PT-44.10.4, NAPS UFSAR 3C.2.7 / E&DCR 25258-2, 25258A-2, 25258B-2. CHANGED FROM PERIOD 3 TO PERIOD 2 IN INTERIM CHANGE 92-01. BPL 325 MOVED FROM PERIOD 2 TO 3. ALLOW COMPLETION OF TYPE 1 STUDY ON THE NEED TO EXAMINE BPL 325. MT ONLY DONE IN 93. RESCHEDULE TO HAVE MT AND RT DONE IN THE 94 OUTAGE.
			COUNT 11				
			COUNT 11				
03/18/93	2	9	11715-WMKS-RC-E-1C.1 1-RC-E-1C		1	VT-1	PAINT DOES NOT HAVE TO BE REMOVED. ACCEPTANCE CRITERIA: NO CRACKS OR OTHER LINEAR INDICATIONS., EVERY 40 MONTHS: EXAMINE 33% MAIN MEMBER WELDS JOINING A572 MATERIAL., , 1-PT-44.10, NAPS T.S. 4.4.10.1.2. MAY BE DEFERRED TILL 94.
03/18/93	2	9	11715-WMKS-RC-E-1C.1 1-RC-E-1C		10	VT-1	PAINT DOES NOT HAVE TO BE REMOVED. ACCEPTANCE CRITERIA: NO CRACKS OR OTHER LINEAR INDICATIONS., EVERY 40 MONTHS: EXAMINE 33% MAIN MEMBER WELDS JOINING A572 MATERIAL., , 1-PT-44.10, NAPS T.S. 4.4.10.1.2. MAY BE DEFERRED TILL 94.
03/18/93	2	9	11715-WMKS-RC-E-1C.1 1-RC-E-1C		15	VT-1	PAINT DOES NOT HAVE TO BE REMOVED. ACCEPTANCE CRITERIA: NO CRACKS OR OTHER LINEAR INDICATIONS., EVERY 40 MONTHS: EXAMINE 33% MAIN MEMBER WELDS JOINING A572 MATERIAL., , 1-PT-44.10, NAPS T.S. 4.4.10.1.2. MAY BE DEFERRED TILL 94.
03/18/93	2	9	11715-WMKS-RC-E-1C.1 1-RC-E-1C		16	VT-1	PAINT DOES NOT HAVE TO BE REMOVED. ACCEPTANCE CRITERIA: NO CRACKS OR OTHER LINEAR INDICATIONS., EVERY 40 MONTHS: EXAMINE 33% MAIN

NORTH ANNA UNIT 1 INTERVAL 2 INSPECTION PLAN
 SORTED BY PERIOD, CATEGORY, ITEM NUMBER, , DRAWING, MARK NUMBER, AND LINE NUMBER
 NAPSU12 DATA BASE

09/08/93

EXAM DATE	SECT XI C PERIOD	SECT XI CATEGORY	SECT XI IS1 ITEM NO	CLS DRAWING	LINE NUMBER	WELD/MARK NUMBER	METHOD SCHEDULED	RELIEF REQUEST	COMMENTS
03/18/93	2	9		11715-WMKS-RC-E-1C.1	1-RC-E-1C	17	VT-1		MEMBER WELDS JOINING A572 MATERIAL., , 1-PT-44.10, NAPS T.S. 4.4.10.1.2. MAY BE DEFERRED TILL 94. PAINT DOES NOT HAVE TO BE REMOVED. ACCEPTANCE CRITERIA: NO CRACKS OR OTHER LINEAR INDICATIONS., EVERY 40 MONTHS: EXAMINE 33% MAIN MEMBER WELDS JOINING A572 MATERIAL., , 1-PT-44.10, NAPS T.S. 4.4.10.1.2. MAY BE DEFERRED TILL 94.
03/18/93	2	9		11715-WMKS-RC-E-1C.1	1-RC-E-1C	2	VT-1		PAINT DOES NOT HAVE TO BE REMOVED. ACCEPTANCE CRITERIA: NO CRACKS OR OTHER LINEAR INDICATIONS., EVERY 40 MONTHS: EXAMINE 33% MAIN MEMBER WELDS JOINING A572 MATERIAL., , 1-PT-44.10, NAPS T.S. 4.4.10.1.2. MAY BE DEFERRED TILL 94.
03/18/93	2	9		11715-WMKS-RC-E-1C.1	1-RC-E-1C	20	VT-1		PAINT DOES NOT HAVE TO BE REMOVED. ACCEPTANCE CRITERIA: NO CRACKS OR OTHER LINEAR INDICATIONS., EVERY 40 MONTHS: EXAMINE 33% MAIN MEMBER WELDS JOINING A572 MATERIAL., , 1-PT-44.10, NAPS T.S. 4.4.10.1.2. MAY BE DEFERRED TILL 94.
03/18/93	2	9		11715-WMKS-RC-E-1C.1	1-RC-E-1C	21	VT-1		PAINT DOES NOT HAVE TO BE REMOVED. ACCEPTANCE CRITERIA: NO CRACKS OR OTHER LINEAR INDICATIONS., EVERY 40 MONTHS: EXAMINE 33% MAIN MEMBER WELDS JOINING A572 MATERIAL., , 1-PT-44.10, NAPS T.S. 4.4.10.1.2. MAY BE DEFERRED TILL 94.
03/18/93	2	9		11715-WMKS-RC-E-1C.1	1-RC-E-1C	23	VT-1		PAINT DOES NOT HAVE TO BE REMOVED. ACCEPTANCE CRITERIA: NO CRACKS OR OTHER LINEAR INDICATIONS., EVERY 40 MONTHS: EXAMINE 33% MAIN MEMBER WELDS JOINING A572 MATERIAL., , 1-PT-44.10, NAPS T.S. 4.4.10.1.2. MAY BE DEFERRED TILL 94.
03/18/93	2	9		11715-WMKS-RC-E-1C.1	1-RC-E-1C	3	VT-1		PAINT DOES NOT HAVE TO BE REMOVED. ACCEPTANCE CRITERIA: NO CRACKS OR OTHER LINEAR INDICATIONS., EVERY 40 MONTHS: EXAMINE 33% MAIN MEMBER WELDS JOINING A572 MATERIAL., , 1-PT-44.10, NAPS T.S. 4.4.10.1.2. MAY BE DEFERRED TILL 94.
03/18/93	2	9		11715-WMKS-RC-E-1C.1	1-RC-E-1C	34	VT-1		PAINT DOES NOT HAVE TO BE REMOVED. ACCEPTANCE CRITERIA: NO CRACKS OR OTHER LINEAR INDICATIONS., EVERY 40 MONTHS: EXAMINE 33% MAIN MEMBER WELDS JOINING A572 MATERIAL., , 1-PT-44.10, NAPS T.S. 4.4.10.1.2. MAY BE DEFERRED TILL 94.
03/18/93	2	9		11715-WMKS-RC-E-1C.1	1-RC-E-1C	36	VT-1		PAINT DOES NOT HAVE TO BE REMOVED. ACCEPTANCE CRITERIA: NO CRACKS OR OTHER LINEAR INDICATIONS., EVERY 40 MONTHS: EXAMINE 33% MAIN MEMBER WELDS JOINING A572 MATERIAL., , 1-PT-44.10, NAPS T.S. 4.4.10.1.2. MAY BE DEFERRED TILL 94.
03/18/93	2	9		11715-WMKS-RC-E-1C.1	1-RC-E-1C	37	VT-1		PAINT DOES NOT HAVE TO BE REMOVED. ACCEPTANCE

NORTH ANNA UNIT 1 INTERVAL 2 INSULATION PLAN
 SORTED BY PERIOD, CATEGORY, ITEM NUMBER, DRAWING, MARK NUMBER, AND LINE NUMBER
 NAPSU12 DATA BASE

09/08/93

EXAM DATE	C PERIOD	SECT XI CATEGORY	SECT XI 151 ITEM NO	DRAWING	LINE NUMBER	WELD/MARK NUMBER	METHOD SCHEDULED	RELIEF REQUEST	COMMENTS
03/18/93	2	9		11715-WMKS-RC-E-1C.1	1-RC-E-1C	38	VT-1		CRITERIA: NO CRACKS OR OTHER LINEAR INDICATIONS., EVERY 40 MONTHS: EXAMINE 33% MAIN MEMBER WELDS JOINING A572 MATERIAL., , 1-PT-44.10, NAPS T.S. 4.4.10.1.2. MAY BE DEFERRED TILL 94.
03/18/93	2	9		11715-WMKS-RC-E-1C.1	1-RC-E-1C	6	VT-1		PAINT DOES NOT HAVE TO BE REMOVED. ACCEPTANCE CRITERIA: NO CRACKS OR OTHER LINEAR INDICATIONS., EVERY 40 MONTHS: EXAMINE 33% MAIN MEMBER WELDS JOINING A572 MATERIAL., , 1-PT-44.10, NAPS T.S. 4.4.10.1.2. MAY BE DEFERRED TILL 94.
03/18/93	2	9		11715-WMKS-RC-E-1C.1	1-RC-E-1C	41	VT-1		PAINT DOES NOT HAVE TO BE REMOVED. ACCEPTANCE CRITERIA: NO CRACKS OR OTHER LINEAR INDICATIONS., EVERY 40 MONTHS: EXAMINE 33% MAIN MEMBER WELDS JOINING A572 MATERIAL., , 1-PT-44.10, NAPS T.S. 4.4.10.1.2. MAY BE DEFERRED TILL 94.
03/18/93	2	9		11715-WMKS-RC-E-1C.1	1-RC-E-1C	52	VT-1		PAINT DOES NOT HAVE TO BE REMOVED. ACCEPTANCE CRITERIA: NO CRACKS OR OTHER LINEAR INDICATIONS., EVERY 40 MONTHS: EXAMINE 33% MAIN MEMBER WELDS JOINING A572 MATERIAL., , 1-PT-44.10, NAPS T.S. 4.4.10.1.2. MAY BE DEFERRED TILL 94.
03/18/93	2	9		11715-WMKS-RC-E-1C.1	1-RC-E-1C	53	VT-1		PAINT DOES NOT HAVE TO BE REMOVED. ACCEPTANCE CRITERIA: NO CRACKS OR OTHER LINEAR INDICATIONS., EVERY 40 MONTHS: EXAMINE 33% MAIN MEMBER WELDS JOINING A572 MATERIAL., , 1-PT-44.10, NAPS T.S. 4.4.10.1.2. MAY BE DEFERRED TILL 94.
03/18/93	2	9		11715-WMKS-RC-E-1C.1	1-RC-E-1C	54	VT-1		PAINT DOES NOT HAVE TO BE REMOVED. ACCEPTANCE CRITERIA: NO CRACKS OR OTHER LINEAR INDICATIONS., EVERY 40 MONTHS: EXAMINE 33% MAIN MEMBER WELDS JOINING A572 MATERIAL., , 1-PT-44.10, NAPS T.S. 4.4.10.1.2. MAY BE DEFERRED TILL 94.
03/18/93	2	9		11715-WMKS-RC-E-1C.1	1-RC-E-1C	55	VT-1		PAINT DOES NOT HAVE TO BE REMOVED. ACCEPTANCE CRITERIA: NO CRACKS OR OTHER LINEAR INDICATIONS., EVERY 40 MONTHS: EXAMINE 33% MAIN MEMBER WELDS JOINING A572 MATERIAL., , 1-PT-44.10, NAPS T.S. 4.4.10.1.2. MAY BE DEFERRED TILL 94.
03/18/93	2	9		11715-WMKS-RC-E-1C.1	1-RC-E-1C	68	VT-1		PAINT DOES NOT HAVE TO BE REMOVED. ACCEPTANCE CRITERIA: NO CRACKS OR OTHER LINEAR INDICATIONS., EVERY 40 MONTHS: EXAMINE 33% MAIN MEMBER WELDS JOINING A572 MATERIAL., , 1-PT-44.10, NAPS T.S. 4.4.10.1.2. MAY BE DEFERRED TILL 94.

NORTH ANNA UNIT 1 INTERVAL 2 INSPECTION PLAN
 SORTED BY PERIOD, CATEGORY, ITEM NUMBER, , DRAWING, MARK NUMBER, AND LINE NUMBER
 NAPSU12 DATA BASE

09/08/93

EXAM DATE	SECT XI C PERIOD	SECT XI CATEGORY	ISI ITEM NO	DRAWING	LINE NUMBER	WELD/MARK NUMBER	METHOD SCHEDULED	RELIEF REQUEST	COMMENTS
03/18/93	2	9		11715-WMKS-RC-E-1C.1	1-RC-E-1C	69	VT-1		DEFERRED TILL 94. PAINT DOES NOT HAVE TO BE REMOVED. ACCEPTANCE CRITERIA: NO CRACKS OR OTHER LINEAR INDICATIONS., EVERY 40 MONTHS: EXAMINE 33% MAIN MEMBER WELDS JOINING A572 MATERIAL., , 1-PT-44.10, NAPS T.S. 4.4.10.1.2. MAY BE DEFERRED TILL 94.
03/18/93	2	9		11715-WMKS-RC-E-1C.1	1-RC-E-1C	8	VT-1		PAINT DOES NOT HAVE TO BE REMOVED. ACCEPTANCE CRITERIA: NO CRACKS OR OTHER LINEAR INDICATIONS., EVERY 40 MONTHS: EXAMINE 33% MAIN MEMBER WELDS JOINING A572 MATERIAL., , 1-PT-44.10, NAPS T.S. 4.4.10.1.2. MAY BE DEFERRED TILL 94.
03/18/93	2	9		11715-WMKS-RC-E-1C.1	1-RC-E-1C	84	VT-1		PAINT DOES NOT HAVE TO BE REMOVED. ACCEPTANCE CRITERIA: NO CRACKS OR OTHER LINEAR INDICATIONS., EVERY 40 MONTHS: EXAMINE 33% MAIN MEMBER WELDS JOINING A572 MATERIAL., , 1-PT-44.10, NAPS T.S. 4.4.10.1.2. MAY BE DEFERRED TILL 94.
03/18/93	2	9		11715-WMKS-RC-E-1C.1	1-RC-E-1C	85	VT-1		PAINT DOES NOT HAVE TO BE REMOVED. ACCEPTANCE CRITERIA: NO CRACKS OR OTHER LINEAR INDICATIONS., EVERY 40 MONTHS: EXAMINE 33% MAIN MEMBER WELDS JOINING A572 MATERIAL., , 1-PT-44.10, NAPS T.S. 4.4.10.1.2. MAY BE DEFERRED TILL 94.
03/18/93	2	9		11715-WMKS-RC-E-1C.1	1-RC-E-1C	86	VT-1		PAINT DOES NOT HAVE TO BE REMOVED. ACCEPTANCE CRITERIA: NO CRACKS OR OTHER LINEAR INDICATIONS., EVERY 40 MONTHS: EXAMINE 33% MAIN MEMBER WELDS JOINING A572 MATERIAL., , 1-PT-44.10, NAPS T.S. 4.4.10.1.2. MAY BE DEFERRED TILL 94.
03/18/93	2	9		11715-WMKS-RC-E-1C.1	1-RC-E-1C	87	VT-1		PAINT DOES NOT HAVE TO BE REMOVED. ACCEPTANCE CRITERIA: NO CRACKS OR OTHER LINEAR INDICATIONS., EVERY 40 MONTHS: EXAMINE 33% MAIN MEMBER WELDS JOINING A572 MATERIAL., , 1-PT-44.10, NAPS T.S. 4.4.10.1.2. MAY BE DEFERRED TILL 94.
03/18/93	2	9		11715-WMKS-RC-E-1C.1	1-RC-E-1C	88	VT-1		PAINT DOES NOT HAVE TO BE REMOVED. ACCEPTANCE CRITERIA: NO CRACKS OR OTHER LINEAR INDICATIONS., EVERY 40 MONTHS: EXAMINE 33% MAIN MEMBER WELDS JOINING A572 MATERIAL., , 1-PT-44.10, NAPS T.S. 4.4.10.1.2. MAY BE DEFERRED TILL 94.
03/18/93	2	9		11715-WMKS-RC-E-1C.1	1-RC-E-1C	89	VT-1		PAINT DOES NOT HAVE TO BE REMOVED. ACCEPTANCE CRITERIA: NO CRACKS OR OTHER LINEAR INDICATIONS., EVERY 40 MONTHS: EXAMINE 33% MAIN MEMBER WELDS JOINING A572 MATERIAL., , 1-PT-44.10, NAPS T.S. 4.4.10.1.2. MAY BE DEFERRED TILL 94.
03/18/93	2	9		11715-WMKS-RC-E-1C.1	1-RC-E-1C	9	VT-1		PAINT DOES NOT HAVE TO BE REMOVED. ACCEPTANCE CRITERIA: NO CRACKS OR OTHER LINEAR INDICATIONS., EVERY 40 MONTHS: EXAMINE 33% MAIN MEMBER WELDS JOINING A572 MATERIAL., , 1-PT-44.10, NAPS T.S. 4.4.10.1.2. MAY BE DEFERRED TILL 94.

NORTH ANWA UNIT 1 INTERVAL 2 INSPECTION PLAN
 SORTED BY PERIOD, CATEGORY, ITEM NUMBER, DRAWING, MARK NUMBER, AND LINE NUMBER
 MAPSUT12 DATA BASE

09/08/93

EXAM DATE	C	PERIOD	SECT XI	SECT XI ISI	ITEM NO	CLS	DRAWING	LINE NUMBER	WELD/MARK NUMBER	METHOD	SCHEDULED	RELIEF REQUEST	COMMENTS
03/18/93	2	9	11715-WMKS-RC-E-1C.1	1-RC-E-1C	VT-1	90							MEMBER WELDS JOINING A572 MATERIAL., 1-PT-44.10, MAPS T.S. 4.4.10.1.2. MAY BE DEFERRED TILL 94. PAINT DOES NOT HAVE TO BE REMOVED. ACCEPTANCE CRITERIA: NO CRACKS OR OTHER LINEAR INDICATIONS., EVERY 40 MONTHS: EXAMINE 33% MAIN MEMBER WELDS, JOINING A572 MATERIAL., 1-PT-44.10, MAPS T.S. 4.6.10.1.2. MAY BE DEFERRED TILL 94. PAINT DOES NOT HAVE TO BE REMOVED. ACCEPTANCE CRITERIA: NO CRACKS OR OTHER LINEAR INDICATIONS., EVERY 40 MONTHS: EXAMINE 33% MAIN MEMBER WELDS, JOINING A572 MATERIAL., 1-PT-44.10, MAPS T.S. 4.6.10.1.2. MAY BE DEFERRED TILL 94.
03/18/93	2	9	11715-WMKS-RC-E-1C.1	1-RC-E-1C	VT-1	91							MEMBER WELDS JOINING A572 MATERIAL., 1-PT-44.10, MAPS T.S. 4.4.10.1.2. MAY BE DEFERRED TILL 94. PAINT DOES NOT HAVE TO BE REMOVED. ACCEPTANCE CRITERIA: NO CRACKS OR OTHER LINEAR INDICATIONS., EVERY 40 MONTHS: EXAMINE 33% MAIN MEMBER WELDS, JOINING A572 MATERIAL., 1-PT-44.10, MAPS T.S. 4.6.10.1.2. MAY BE DEFERRED TILL 94.
01/29/93	2	10	11715-CBM-0968-2	SH 1	21-SI-203-602-Q3	28			LINE TO 1-SI-113	UT			EXAMINE ONE ACCUMULATOR EACH PERIOD
01/29/93	2	10	11715-CBM-0968-2	SH 1	21-SI-204-602-Q3	28			LINE TO 1-SI-114	UT			EXAMINE ONE ACCUMULATOR EACH PERIOD
01/29/93	2	10	11715-CBM-0968-2	SH 1	21-SI-201-602-Q3	28			LINE TO 1-SI-116	UT			EXAMINE ONE ACCUMULATOR EACH PERIOD
01/29/93	2	10	11715-CBM-0968-2	SH 1	21-SI-202-602-Q3	28			LINE TO 1-SI-117	UT			EXAMINE ONE ACCUMULATOR EACH PERIOD
/ /	2	13	VARIOUS			4							PERFORM 1-PT-44.10.9 IF EVIDENCE OF THERMAL CYCLING IS FOUND. THIS IS APPLICABLE TO SI AND AUX SPRAY., EVERY 18 MONTHS: EXAMINE ALL WELDS., 1-PT-44.10.9, 1-PT-44.10.98, WRCS 88-08 (SAFETY INJECTION PIPE FAILURE).
/ /	2	15	INCORE DETECTOR			1			INCORE DETECTOR	ET			100% ET EVERY OUTAGE, EVERY REFUELING OUTAGE: PERFORM 100% EDDY CURRENT EXAM ON ALL INCORE DETECTOR THIMBLE TUBES IN SERV., 1-PT-210.4, WRCS 88-09.
/ /	2	15	INCORE DETECTOR			2			INCORE DETECTOR	ET			100% ET EVERY OUTAGE, EVERY REFUELING OUTAGE: PERFORM 100% EDDY CURRENT EXAM ON ALL INCORE DETECTOR THIMBLE TUBES IN SERV., 1-PT-210.4, WRCS 88-09.
/ /	2	16	11715-WMKS-0103W	61-RC-20-1502-Q1	RT	2			THERMAL SLEEVE	RT			EVERY THIRD REFUELING OUTAGE. NEED TO SCHEDULE THE NEXT EXAM AFTER THIS EXAM IS COMPLETED. LAST EXAM PERFORMED IN 89, NOT DONE IN 91 OR 93. THIRD REFUELING WILL BE 94.

NORTH ANNA UNIT 1 INTERVAL 2 INSPECTION PLAN
 SORTED BY PERIOD, CATEGORY, ITEM NUMBER, , DRAWING, MARK NUMBER, AND LINE NUMBER
 NAPSU12 DATA BASE

09/08/93

EXAM DATE	C PERIOD	SECT XI CATEGORY	SECT XI ITEM NO	CLS DRAWING	LINE NUMBER	WELD/MARK NUMBER	METHOD SCHEDULED	RELIEF REQUEST	COMMENTS
/ /	2	16		11715-WMKS-0103Y	6'-RC-19-1502-Q1	THERMAL SLEEVE	RT		EVERY THIRD REFUELING OUTAGE. NEED TO SCHEDULE THE NEXT EXAM AFTER THIS EXAM IS COMPLETED. LAST EXAM PERFORMED IN 89, NOT DONE IN 91 OR 93. THIRD REFUELING WILL BE 94.
/ /	2	16		11715-WMKS-0109D	14'-RC-10-1502-Q1	THERMAL SLEEVE	RT		EVERY THIRD REFUELING OUTAGE. NEED TO SCHEDULE THE NEXT EXAM AFTER THIS EXAM IS COMPLETED. LAST EXAM PERFORMED IN 89, NOT DONE IN 91 OR 93. THIRD REFUELING WILL BE 94.
/ /	2	16		11715-WMKS-0109G-1	12'-RC-24-1502-Q1	THERMAL SLEEVE	RT		EVERY THIRD REFUELING OUTAGE. NEED TO SCHEDULE THE NEXT EXAM AFTER THIS EXAM IS COMPLETED. LAST EXAM PERFORMED IN 89, NOT DONE IN 91 OR 93. THIRD REFUELING WILL BE 94.
/ /	2	16		11715-WMKS-0113A-4	12'-RC-22-1502-Q1	THERMAL SLEEVE	RT		EVERY THIRD REFUELING OUTAGE. NEED TO SCHEDULE THE NEXT EXAM AFTER THIS EXAM IS COMPLETED. LAST EXAM PERFORMED IN 89, NOT DONE IN 91 OR 93. THIRD REFUELING WILL BE 94.
/ /	2	16		11715-WMKS-0113B	12'-RC-23-1502-Q1	THERMAL SLEEVE	RT		EVERY THIRD REFUELING OUTAGE. NEED TO SCHEDULE THE NEXT EXAM AFTER THIS EXAM IS COMPLETED. LAST EXAM PERFORMED IN 89, NOT DONE IN 91 OR 93. THIRD REFUELING WILL BE 94.
			COUNT	6					
			COUNT	6					
03/24/93	2	17		11715-ECI-0101A		1-SHP-SH-037	VT-3		EXAMINE ONCE EVERY ISI INTERVAL
01/11/93	2	17		11715-ECI-0101H		1-SDHV-R-109	VT-3		EXAMINE ONCE EVERY ISI INTERVAL
01/11/93	2	17		11715-ECI-0102E		1-WCMU-R-008	VT-3		EXAMINE ONCE EVERY ISI INTERVAL
01/14/93	2	17	N	11715-ECI-0105R		1-WS-R-316	VT-3		EXAMINE ONCE EVERY ISI INTERVAL
01/25/93	2	17		11715-ECI-0110A		1-RC-R-036	VT-3		EXAMINE ONCE EVERY ISI INTERVAL
01/11/93	2	17		11715-ECI-0111AH		1-RP-R-005	VT-3		EXAMINE ONCE EVERY ISI INTERVAL
01/11/93	2	17		11715-ECI-0118V		1-CC-RH-164	VT-3		EXAMINE ONCE EVERY ISI INTERVAL
			COUNT	7					
			COUNT	7					
01/20/93	2	18		1A 11715-WMKS-RC-R-1.2	1-RC-R-1	CRDM HOUSINGS	VT-2		VT-2 EXAM IN UNIT 2 1992 OUTAGE FOUND BORIC ACID. PERFORM A VT-2 EXAM EVERY OUTAGE. CTS 02/92/215B-001 (TP-0181). MUST BE DONE IN THE 93 OUTAGE.
			COUNT	1					
			COUNT	1					
/ /	2	19		11715-CBM-78A-2 SH 4		SW LINES TO CHILLERS	VT-2		RESCHEDULE AFTER COMPLETION. MUST BE DONE ONCE EVERY 18 MONTHS.
			COUNT	1					
			COUNT	1					
03/17/93	Y 2	B-A	B1.40	1A 11715-WMKS-RC-R-1.2	1-RC-R-1	1	UT		REACTOR VESSEL HEAD TO FLANGE WELD 120 TO 240 DEGREES FROM ZERO REF. (ZERO REF CENTERLINE STUD HOLE NO. 1)

NORTH ANNA UNIT 1 INTERVAL 2 INSPECTION PLAN
 SORTED BY PERIOD, CATEGORY, ITEM NUMBER, DRAWING, MARK NUMBER, AND LINE NUMBER
 NAPSU12 DATA BASE

09/08/93

EXAM DATE	C PERIOD	SECT XI CATEGORY	SECT XI ITEM NO	ISI CLS DRAWING	LINE NUMBER	WELD/MARK NUMBER	METHOD SCHEDULED	RELIEF REQUEST	COMMENTS
03/17/93	Y 2	B-A	B1.40	1A 11715-WMKS-RC-R-1.2	1-RC-R-1	1	MT	NDE-20	REACTOR VESSEL HEAD TO FLANGE WELD 120 TO 240 DEGREES FROM ZERO REF. (ZERO REF CENTERLINE STUD HOLE NO. 1)
			COUNT 2						
			COUNT 2						
02/01/93	Y 2	B-B	B2.11	1A 11715-WMKS-RC-E-2	1-RC-E-2	4	UT		PRESSURIZER CIRCUMFERENTIAL WELD ZERO REF INTRSECTION OF WELD 1 & WELD 4. EXAMINE CLOCKWISE 102 TO 190 IN.
01/21/93	Y 2	B-B	B2.11	1A 11715-WMKS-RC-E-2	1-RC-E-2	7	UT		PRESSURIZER CIRCUMFERENTIAL WELD ZERO REF IS THE CENTER OF MANWAY. WELD WAS STAMPED IN 1993. EXAMINE CLOCKWISE 102 TO 190 IN.
			COUNT 2						
01/29/93	Y 2	B-B	B2.12	1A 11715-WMKS-RC-E-2	1-RC-E-2	1	UT		PRESSURIZER LONGITUDINAL WELD ZERO REF INTRSECTION OF WELD 1 AND WELD 4. EXAMINE 4 TO 8 IN.
01/21/93	Y 2	B-B	B2.12	1A 11715-WMKS-RC-E-2	1-RC-E-2	3	UT		PRESSURIZER LONGITUDINAL WELD ZERO REF INTERSECTION OF WELD 3 AND WELD 7. EXAMINE 4 TO 8 IN.
			COUNT 2						
			COUNT 4						
01/28/93	R 2	B-D	B3.110	1A 11715-WMKS-RC-E-2	1-RC-E-2	10	UT	NDE-20	PRESSURIZER NOZZLE TO VESSEL WELD (RELIEF LINE SV-1551A) 100% NOT DONE ACCORDING TO SUMMARY SHEET FROM NDER 92-091 2/11/92. RESCHEDULED FOR PERIOD 2 IN REV. 2. SPECIALL TRANSDUCER ORDERED.
01/22/93	R 2	B-D	B3.110	1A 11715-WMKS-RC-E-2	1-RC-E-2	11	UT	NDE-20	PRESSURIZER NOZZLE TO VESSEL WELD 100%; LIMITED DUE TO NOZZLE APPROX 75% OF WELD NOT EXAMINED
01/22/93	R 2	B-D	B3.110	1A 11715-WMKS-RC-E-2	1-RC-E-2	12	UT	NDE-20	PRESSURIZER NOZZLE TO VESSEL WELD 100%; LIMITED DUE TO NOZZLE APPROX 75% OF WELD NOT EXAMINED
/ /	2	B-D	B3.110	1A 11715-WMKS-RC-E-2	1-RC-E-2	9	VT-2	NDE-17	PRESSURIZER NOZZLE TO VESSEL WELD 100% EACH REFUEL
			COUNT 4						
/ /	2	B-D	B3.120	1A 11715-WMKS-RC-E-2	1-RC-E-2	09NIR	VT-2	NDE-17	PRESSURIZER NOZZLE INSIDE RADIUS SECTION 100% O. D.
/ /	2	B-D	B3.120	1A 11715-WMKS-RC-E-2	1-RC-E-2	10NIR	VT-1 (ID)		PRESSURIZER NOZZLE INSIDE RADIUS SECTION ONLY REQUIRED ONCE PER INTERVAL WHEN ACCESSIBLE.
/ /	2	B-D	B3.120	1A 11715-WMKS-RC-E-2	1-RC-E-2	10NIR	UT		PRESSURIZER NOZZLE INSIDE RADIUS SECTION NOT DONE ACCORDING TO SUMMARY SHEET FROM NDER 92-091 2/11/92. RESCHEDULED FOR PERIOD 2 IN REV. 2. COULD NOT BE DONE IN 93 OUTAGE NEED A NEW TRANSDUCER.
01/22/93	Y 2	B-D	B3.120	1A 11715-WMKS-RC-E-2	1-RC-E-2	11NIR	UT		PRESSURIZER NOZZLE INSIDE RADIUS SECTION
01/22/93	Y 2	B-D	B3.120	1A 11715-WMKS-RC-E-2	1-RC-E-2	12NIR	UT		PRESSURIZER NOZZLE INSIDE RADIUS SECTION

NORTH ANNA UNIT 1 INTERVAL 2 PROTECTION PLAN
 SORTED BY PERIOD, CATEGORY, ITEM NUMBER, , DRAWING, MARK NUMBER, AND LINE NUMBER
 WAPSU12 DATA BASE

09/08/93

EXAM DATE	SECT XI C PERIOD	SECT XI CATEGORY	ISI ITEM NO	DRAWING	LINE NUMBER	WELD/MARK NUMBER	METHOD SCHEDULED	RELIEF REQUST	COMMENTS
COUNT 5									
COUNT 9									
02/13/93	Y 2	B-F	B5.10	1A 11715-WMKS-0109E-1	29'-RC-1-2501R-Q1	1	PT		REACTOR VESSEL NOZZLE-TO-SAFE END BUTT WELD 100%; PARTIAL DUE TO NOZZLE CONFIGURATION. UT COMPLETED IN 89. PT REMAINS TO BE DONE. PT MOVED TO PERIOD 2 IN REV. 2.
02/13/93	Y 2	B-F	B5.10	1A 11715-WMKS-0109F-1	29'-RC-4-2501R-Q1	13	PT		REACTOR VESSEL NOZZLE-TO-SAFE END BUTT WELD 100%; PARTIAL DUE TO NOZZLE CONFIGURATION. UT COMPLETED IN 89. PT REMAINS TO BE COMPLETED. REV. 2.
02/13/93	Y 2	B-F	B5.10	1A 11715-WMKS-0109G-1	29'-RC-7-2501R-Q1	25	PT		REACTOR VESSEL NOZZLE-TO-SAFE END BUTT WELD 100%. UT COMPLETED IN 89. PT REMAINS TO BE DONE. REV. 2.
COUNT 3									
01/22/93	Y 2	B-F	B5.40	1A 11715-WMKS-0110A	6'-RC-38-1502-Q1	SW-30	PT/UT		PRESSURIZER NOZZLE-TO-SAFE END BUTT WELD 100%; LIMITED DUE TO WLD CROWN & PIPE NOZZLE CONFIG APPROX 25% NOT EXMND
01/22/93	Y 2	B-F	B5.40	1A 11715-WMKS-0110A	6'-RC-37-1502-Q1	SW-38	PT/UT		PRESSURIZER NOZZLE-TO-SAFE END BUTT WELD 100%; PARTIAL DUE TO NOZZLE CONFIG AND WELD CONTOUR
COUNT 2									
/ /	2	B-F	B5.70	1A 11715-WMKS-0109F-1	29'-RC-4-2501R-Q1	16A	PT/UT		STEAM GENERATOR NOZZLE-TO-SAFE END BUTT WELD 100%; LIMITED DUE TO S/G NOZZLE
02/25/93	W 2	B-F	B5.70	11715-WMKS-0109F-1	29'-RC-4-2501R-Q1	16A	PT/UT	NDE-20	PRESERVICE EXAMINATION, OLD WELD NUMBER 16.
/ /	2	B-F	B5.70	1A 11715-WMKS-0109F-1	31'-RC-5-2501R-Q1	17A	PT/UT		STEAM GENERATOR NOZZLE-TO-SAFE END BUTT WELD 100%; LIMITED DUE TO S/G NOZZLE
02/25/93	W 2	B-F	B5.70	11715-WMKS-0109F-1	31'-RC-5-2501R-Q1	17A	PT/UT	NDE-20	PRESERVICE EXAMINATION, OLD WELD NUMBER 17.
COUNT 4									
COUNT 9									
01/27/93	Y 2	B-G-1	B6.10	1A 11715-WMKS-RC-R-1.4	1-RC-R-1	N-21	MT		REACTOR VESSEL CLOSURE HEAD NUTS 100%
01/27/93	Y 2	B-G-1	B6.10	1A 11715-WMKS-RC-R-1.4	1-RC-R-1	N-22	MT		REACTOR VESSEL CLOSURE HEAD NUTS 100%
01/27/93	Y 2	B-G-1	B6.10	1A 11715-WMKS-RC-R-1.4	1-RC-R-1	N-23	MT		REACTOR VESSEL CLOSURE HEAD NUTS 100%
01/27/93	Y 2	B-G-1	B6.10	1A 11715-WMKS-RC-R-1.4	1-RC-R-1	N-24	MT		REACTOR VESSEL CLOSURE HEAD NUTS 100%
01/27/93	Y 2	B-G-1	B6.10	1A 11715-WMKS-RC-R-1.4	1-RC-R-1	N-25	MT		REACTOR VESSEL CLOSURE HEAD NUTS 100%
01/27/93	Y 2	B-G-1	B6.10	1A 11715-WMKS-RC-R-1.4	1-RC-R-1	R-26	MT		REACTOR VESSEL CLOSURE HEAD NUTS 100%
01/27/93	Y 2	B-G-1	B6.10	1A 11715-WMKS-RC-R-1.4	1-RC-R-1	N-27	MT		REACTOR VESSEL CLOSURE HEAD NUTS 100%
01/27/93	Y 2	B-G-1	B6.10	1A 11715-WMKS-RC-R-1.4	1-RC-R-1	N-28	MT		REACTOR VESSEL CLOSURE HEAD NUTS 100%
01/27/93	Y 2	B-G-1	B6.10	1A 11715-WMKS-RC-R-1.4	1-RC-R-1	N-29	MT		REACTOR VESSEL CLOSURE HEAD NUTS 100%
01/27/93	Y 2	B-G-1	B6.10	1A 11715-WMKS-RC-R-1.4	1-RC-R-1	N-30	MT		REACTOR VESSEL CLOSURE HEAD NUTS 100%
01/27/93	Y 2	B-G-1	B6.10	1A 11715-WMKS-RC-R-1.4	1-RC-R-1	N-50	MT		REACTOR VESSEL CLOSURE HEAD NUTS 100%
01/27/93	Y 2	B-G-1	B6.10	1A 11715-WMKS-RC-R-1.4	1-RC-R-1	N-51	MT		REACTOR VESSEL CLOSURE HEAD NUTS 100%
01/27/93	Y 2	B-G-1	B6.10	1A 11715-WMKS-RC-R-1.4	1-RC-R-1	N-52	MT		REACTOR VESSEL CLOSURE HEAD NUTS 100%
01/27/93	Y 2	B-G-1	B6.10	1A 11715-WMKS-RC-R-1.4	1-RC-R-1	N-53	MT		REACTOR VESSEL CLOSURE HEAD NUTS 100%
01/27/93	Y 2	B-G-1	B6.10	1A 11715-WMKS-RC-R-1.4	1-RC-R-1	N-54	MT		REACTOR VESSEL CLOSURE HEAD NUTS 100%
01/27/93	Y 2	B-G-1	B6.10	1A 11715-WMKS-RC-R-1.4	1-RC-R-1	N-55	MT		REACTOR VESSEL CLOSURE HEAD NUTS 100%

NORTH ANNA UNIT 1 INTERVAL 2 INJECTION PLAN
 SORTED BY PERIOD, CATEGORY, ITEM NUMBER, , DRAWING, MARK NUMBER, AND LINE NUMBER
 NAPSUI2 DATA BASE

09/08/93

EXAM DATE	C PERIOD	SECT XI CATEGORY	SECT XI ITEM NO	ISI CLS	DRAWING	LINE NUMBER	WELD/MARK NUMBER	METHOD SCHEDULED	RELIEF REQUEST	COMMENTS
01/27/93	Y 2	B-G-1	B6.10	1A	11715-WMKS-RC-R-1.4	1-RC-R-1	N-56	MT		REACTOR VESSEL CLOSURE HEAD NUTS 100%
01/27/93	Y 2	B-G-1	B6.10	1A	11715-WMKS-RC-R-1.4	1-RC-R-1	N-57	MT		REACTOR VESSEL CLOSURE HEAD NUTS 100%
01/27/93	Y 2	B-G-1	B6.10	1A	11715-WMKS-RC-R-1.4	1-RC-R-1	N-58	MT		REACTOR VESSEL CLOSURE HEAD NUTS 100%
COUNT 19										
02/04/93	Y 2	B-G-1	B6.180	1A	11715-WMKS-RC-P-1B.2	1-RC-P-1B	B01	UT		REACTOR COOLANT PUMP - BOLTS 100%
02/04/93	Y 2	B-G-1	B6.180	1A	11715-WMKS-RC-P-1B.2	1-RC-P-1B	B02	UT		REACTOR COOLANT PUMP - BOLTS 100%
02/04/93	Y 2	B-G-1	B6.180	1A	11715-WMKS-RC-P-1B.2	1-RC-P-1B	B03	UT		REACTOR COOLANT PUMP - BOLTS 100%
02/04/93	Y 2	B-G-1	B6.180	1A	11715-WMKS-RC-P-1B.2	1-RC-P-1B	B04	UT		REACTOR COOLANT PUMP - BOLTS 100%
02/04/93	Y 2	B-G-1	B6.180	1A	11715-WMKS-RC-P-1B.2	1-RC-P-1B	B05	UT		REACTOR COOLANT PUMP - BOLTS 100%
02/04/93	Y 2	B-G-1	B6.180	1A	11715-WMKS-RC-P-1B.2	1-RC-P-1B	B06	UT		REACTOR COOLANT PUMP - BOLTS 100%
02/04/93	Y 2	B-G-1	B6.180	1A	11715-WMKS-RC-P-1B.2	1-RC-P-1B	B07	UT		REACTOR COOLANT PUMP - BOLTS 100%
02/04/93	Y 2	B-G-1	B6.180	1A	11715-WMKS-RC-P-1B.2	1-RC-P-1B	B08	UT		REACTOR COOLANT PUMP - BOLTS 100%
02/04/93	Y 2	B-G-1	B6.180	1A	11715-WMKS-RC-P-1B.2	1-RC-P-1B	B09	UT		REACTOR COOLANT PUMP - BOLTS 100%
02/04/93	Y 2	B-G-1	B6.180	1A	11715-WMKS-RC-P-1B.2	1-RC-P-1B	B10	UT		REACTOR COOLANT PUMP - BOLTS 100%
02/04/93	Y 2	B-G-1	B6.180	1A	11715-WMKS-RC-P-1B.2	1-RC-P-1B	B11	UT		REACTOR COOLANT PUMP - BOLTS 100%
02/04/93	Y 2	B-G-1	B6.180	1A	11715-WMKS-RC-P-1B.2	1-RC-P-1B	B12	UT		REACTOR COOLANT PUMP - BOLTS 100%
02/04/93	Y 2	B-G-1	B6.180	1A	11715-WMKS-RC-P-1B.2	1-RC-P-1B	B13	UT		REACTOR COOLANT PUMP - BOLTS 100%
02/04/93	Y 2	B-G-1	B6.180	1A	11715-WMKS-RC-P-1B.2	1-RC-P-1B	B14	UT		REACTOR COOLANT PUMP - BOLTS 100%
02/04/93	Y 2	B-G-1	B6.180	1A	11715-WMKS-RC-P-1B.2	1-RC-P-1B	B15	UT		REACTOR COOLANT PUMP - BOLTS 100%
02/04/93	Y 2	B-G-1	B6.180	1A	11715-WMKS-RC-P-1B.2	1-RC-P-1B	B16	UT		REACTOR COOLANT PUMP - BOLTS 100%
02/04/93	Y 2	B-G-1	B6.180	1A	11715-WMKS-RC-P-1B.2	1-RC-P-1B	B17	UT		REACTOR COOLANT PUMP - BOLTS 100%
02/04/93	Y 2	B-G-1	B6.180	1A	11715-WMKS-RC-P-1B.2	1-RC-P-1B	B18	UT		REACTOR COOLANT PUMP - BOLTS 100%
02/04/93	Y 2	B-G-1	B6.180	1A	11715-WMKS-RC-P-1B.2	1-RC-P-1B	B19	UT		REACTOR COOLANT PUMP - BOLTS 100%
02/04/93	Y 2	B-G-1	B6.180	1A	11715-WMKS-RC-P-1B.2	1-RC-P-1B	B20	UT		REACTOR COOLANT PUMP - BOLTS 100%
02/04/93	Y 2	B-G-1	B6.180	1A	11715-WMKS-RC-P-1B.2	1-RC-P-1B	B21	UT		REACTOR COOLANT PUMP - BOLTS 100%
02/04/93	Y 2	B-G-1	B6.180	1A	11715-WMKS-RC-P-1B.2	1-RC-P-1B	B22	UT		REACTOR COOLANT PUMP - BOLTS 100%
02/04/93	Y 2	B-G-1	B6.180	1A	11715-WMKS-RC-P-1B.2	1-RC-P-1B	B23	UT		REACTOR COOLANT PUMP - BOLTS 100%
02/04/93	Y 2	B-G-1	B6.180	1A	11715-WMKS-RC-P-1B.2	1-RC-P-1B	B24	UT		REACTOR COOLANT PUMP - BOLTS 100%
COUNT 24										
02/13/93	Y 2	B-G-1	B6.210	1A	11715-WMKS-RC-MOV1592	1-RC-MOV-1592	STUD-1-24	UT		LOOP STOP VALVES - STUDS 100%
02/16/93	Y 2	B-G-1	B6.210	1A	11715-WMKS-RC-MOV1593	1-RC-MOV-1593	STUD-1-24	UT		LOOP STOP VALVES - STUDS 100%
COUNT 2										
/ /	2	B-G-1	B6.220	1A	11715-WMKS-RC-MOV1590	1-RC-MOV-1590	FLANGE	VT-1		LOOP STOP VALVE - FLANGE SURFACE REQ MAINT DISASSEM ONLY; 100% LIN. ANNULAR SURFACE FLANGE SURR. EA STUD
/ /	2	B-G-1	B6.220	1A	11715-WMKS-RC-MOV1591	1-RC-MOV-1591	FLANGE	VT-1		LOOP STOP VALVE - FLANGE SURFACE REQ MAINT DISASSEM ONLY; 100% LIN. ANNULAR SURFACE FLANGE SURR. EA STUD
/ /	2	B-G-1	B6.220	1A	11715-WMKS-RC-MOV1592	1-RC-MOV-1592	FLANGE	VT-1		LOOP STOP VALVE - FLANGE SURFACE REQ MAINT DISASSEM ONLY; 100% LIN. ANNULAR SURFACE FLANGE SURR. EA STUD
/ /	2	B-G-1	B6.220	1A	11715-WMKS-RC-MOV1593	1-RC-MOV-1593	FLANGE	VT-1		LOOP STOP VALVE - FLANGE SURFACE REQ MAINT DISASSEM ONLY; 100% LIN. ANNULAR SURFACE FLANGE SURR. EA STUD
/ /	2	B-G-1	B6.220	1A	11715-WMKS-RC-MOV1594	1-RC-MOV-1594	FLANGE	VT-1		LOOP STOP VALVE - FLANGE SURFACE REQ MAINT DISASSEM ONLY; 100% LIN. ANNULAR SURFACE FLANGE SURR. EA STUD
/ /	2	B-G-1	B6.220	1A	11715-WMKS-RC-MOV1595	1-RC-MOV-1595	FLANGE	VT-1		LOOP STOP VALVE - FLANGE SURFACE REQ MAINT DISASSEM ONLY; 100% LIN. ANNULAR SURFACE FLANGE SURR. EA STUD

NORTH ANNA UNIT 1 INTERVAL 2 INSPECTION PLAN
 SORTED BY PERIOD, CATEGORY, ITEM NUMBER, , DRAWING, MARK NUMBER, AND LINE NUMBER
 NAPSU12 DATA BASE

09/08/93

EXAM DATE	C PERIOD	SECT XI CATEGORY	SECT XI ITEM NO	SECT XI CLS	DRAWING	LINE NUMBER	WELD/MARK NUMBER	METHOD SCHEDULED	RELIEF REQUEST	COMMENTS
										Surr. EA Stud
										COUNT 6
02/13/93	Y 2	B-G-1	B6.230	1A	11715-WMKS-RC-MOV1592	1-RC-MOV-1592	NUT-1-24	VT-1		LOOP STOP VALVES - NUTS AND WASHERS 100%
02/16/93	Y 2	B-G-1	B6.230	1A	11715-WMKS-RC-MOV1593	1-RC-MOV-1593	NUT-1-24	VT-1		LOOP STOP VALVES - NUTS AND WASHERS 100%
										COUNT 2
02/03/93	Y 2	B-G-1	B6.30	1A	11715-WMKS-RC-R-1.3	1-RC-R-1	S-21	MT/UT		REACTOR VESSEL CLOSURE STUDS 100%
02/03/93	Y 2	B-G-1	B6.30	1A	11715-WMKS-RC-R-1.3	1-RC-R-1	S-22	MT/UT		REACTOR VESSEL CLOSURE STUDS 100%
02/03/93	Y 2	B-G-1	B6.30	1A	11715-WMKS-RC-R-1.3	1-RC-R-1	S-23	MT/UT		REACTOR VESSEL CLOSURE STUDS 100%
02/03/93	Y 2	B-G-1	B6.30	1A	11715-WMKS-RC-R-1.3	1-RC-R-1	S-24	MT/UT		REACTOR VESSEL CLOSURE STUDS 100%
02/03/93	Y 2	B-G-1	B6.30	1A	11715-WMKS-RC-R-1.3	1-RC-R-1	S-25	MT/UT		REACTOR VESSEL CLOSURE STUDS 100%
02/03/93	Y 2	B-G-1	B6.30	1A	11715-WMKS-RC-R-1.3	1-RC-R-1	S-26	MT/UT		REACTOR VESSEL CLOSURE STUDS 100%
02/03/93	Y 2	B-G-1	B6.30	1A	11715-WMKS-RC-R-1.3	1-RC-R-1	S-27	MT/UT		REACTOR VESSEL CLOSURE STUDS 100%
02/03/93	Y 2	B-G-1	B6.30	1A	11715-WMKS-RC-R-1.3	1-RC-R-1	S-28	MT/UT		REACTOR VESSEL CLOSURE STUDS 100%
02/03/93	Y 2	B-G-1	B6.30	1A	11715-WMKS-RC-R-1.3	1-RC-R-1	S-29	MT/UT		REACTOR VESSEL CLOSURE STUDS 100%
02/03/93	Y 2	B-G-1	B6.30	1A	11715-WMKS-RC-R-1.3	1-RC-R-1	S-30	MT/UT		REACTOR VESSEL CLOSURE STUDS 100%
02/03/93	Y 2	B-G-1	B6.30	1A	11715-WMKS-RC-R-1.3	1-RC-R-1	S-50	MT/UT		REACTOR VESSEL CLOSURE STUDS 100%
02/03/93	Y 2	B-G-1	B6.30	1A	11715-WMKS-RC-R-1.3	1-RC-R-1	S-51	MT/UT		REACTOR VESSEL CLOSURE STUDS 100%
02/03/93	Y 2	B-G-1	B6.30	1A	11715-WMKS-RC-R-1.3	1-RC-R-1	S-52	MT/UT		REACTOR VESSEL CLOSURE STUDS 100%
02/03/93	Y 2	B-G-1	B6.30	1A	11715-WMKS-RC-R-1.3	1-RC-R-1	S-53	MT/UT		REACTOR VESSEL CLOSURE STUDS 100%
02/03/93	Y 2	B-G-1	B6.30	1A	11715-WMKS-RC-R-1.3	1-RC-R-1	S-54	MT/UT		REACTOR VESSEL CLOSURE STUDS 100%
02/03/93	Y 2	B-G-1	B6.30	1A	11715-WMKS-RC-R-1.3	1-RC-R-1	S-55	MT/UT		REACTOR VESSEL CLOSURE STUDS 100%
02/03/93	Y 2	B-G-1	B6.30	1A	11715-WMKS-RC-R-1.3	1-RC-R-1	S-56	MT/UT		REACTOR VESSEL CLOSURE STUDS 100%
02/03/93	Y 2	B-G-1	B6.30	1A	11715-WMKS-RC-R-1.3	1-RC-R-1	S-57	MT/UT		REACTOR VESSEL CLOSURE STUDS 100%
02/03/93	Y 2	B-G-1	B6.30	1A	11715-WMKS-RC-R-1.3	1-RC-R-1	S-58	MT/UT		REACTOR VESSEL CLOSURE STUDS 100%
										COUNT 19
01/27/93	Y 2	B-G-1	B6.50	1A	11715-WMKS-RC-R-1.4	1-RC-R-1	CCW-21	VT-1		REACTOR VESSEL CLOSURE CONCAVE WASHERS 100%
01/27/93	Y 2	B-G-1	B6.50	1A	11715-WMKS-RC-R-1.4	1-RC-R-1	CCW-22	VT-1		REACTOR VESSEL CLOSURE CONCAVE WASHERS 100%
01/27/93	Y 2	B-G-1	B6.50	1A	11715-WMKS-RC-R-1.4	1-RC-R-1	CCW-23	VT-1		REACTOR VESSEL CLOSURE CONCAVE WASHERS 100%
01/27/93	Y 2	B-G-1	B6.50	1A	11715-WMKS-RC-R-1.4	1-RC-R-1	CCW-24	VT-1		REACTOR VESSEL CLOSURE CONCAVE WASHERS 100%
01/27/93	Y 2	B-G-1	B6.50	1A	11715-WMKS-RC-R-1.4	1-RC-R-1	CCW-25	VT-1		REACTOR VESSEL CLOSURE CONCAVE WASHERS 100%
01/27/93	Y 2	B-G-1	B6.50	1A	11715-WMKS-RC-R-1.4	1-RC-R-1	CCW-26	VT-1		REACTOR VESSEL CLOSURE CONCAVE WASHERS 100%
01/27/93	Y 2	B-G-1	B6.50	1A	11715-WMKS-RC-R-1.4	1-RC-R-1	CCW-27	VT-1		REACTOR VESSEL CLOSURE CONCAVE WASHERS 100%
01/27/93	Y 2	B-G-1	B6.50	1A	11715-WMKS-RC-R-1.4	1-RC-R-1	CCW-28	VT-1		REACTOR VESSEL CLOSURE CONCAVE WASHERS 100%
01/27/93	Y 2	B-G-1	B6.50	1A	11715-WMKS-RC-R-1.4	1-RC-R-1	CCW-29	VT-1		REACTOR VESSEL CLOSURE CONCAVE WASHERS 100%
01/27/93	Y 2	B-G-1	B6.50	1A	11715-WMKS-RC-R-1.4	1-RC-R-1	CCW-30	VT-1		REACTOR VESSEL CLOSURE CONCAVE WASHERS 100%
01/27/93	Y 2	B-G-1	B6.50	1A	11715-WMKS-RC-R-1.4	1-RC-R-1	CCW-50	VT-1		REACTOR VESSEL CLOSURE CONCAVE WASHERS 100%
01/27/93	Y 2	B-G-1	B6.50	1A	11715-WMKS-RC-R-1.4	1-RC-R-1	CCW-51	VT-1		REACTOR VESSEL CLOSURE CONCAVE WASHERS 100%
01/27/93	Y 2	B-G-1	B6.50	1A	11715-WMKS-RC-R-1.4	1-RC-R-1	CCW-52	VT-1		REACTOR VESSEL CLOSURE CONCAVE WASHERS 100%
01/27/93	Y 2	B-G-1	B6.50	1A	11715-WMKS-RC-R-1.4	1-RC-R-1	CCW-53	VT-1		REACTOR VESSEL CLOSURE CONCAVE WASHERS 100%
01/27/93	Y 2	B-G-1	B6.50	1A	11715-WMKS-RC-R-1.4	1-RC-R-1	CCW-54	VT-1		REACTOR VESSEL CLOSURE CONCAVE WASHERS 100%
01/27/93	Y 2	B-G-1	B6.50	1A	11715-WMKS-RC-R-1.4	1-RC-R-1	CCW-55	VT-1		REACTOR VESSEL CLOSURE CONCAVE WASHERS 100%
01/27/93	Y 2	B-G-1	B6.50	1A	11715-WMKS-RC-R-1.4	1-RC-R-1	CCW-56	VT-1		REACTOR VESSEL CLOSURE CONCAVE WASHERS 100%
01/27/93	Y 2	B-G-1	B6.50	1A	11715-WMKS-RC-R-1.4	1-RC-R-1	CCW-57	VT-1		REACTOR VESSEL CLOSURE CONCAVE WASHERS 100%
01/27/93	Y 2	B-G-1	B6.50	1A	11715-WMKS-RC-R-1.4	1-RC-R-1	CCW-58	VT-1		REACTOR VESSEL CLOSURE CONCAVE WASHERS 100%
01/27/93	Y 2	B-G-1	B6.50	1A	11715-WMKS-RC-R-1.4	1-RC-R-1	CVW-21	VT-1		REACTOR VESSEL CLOSURE CONVEX WASHERS 100%
01/27/93	Y 2	B-G-1	B6.50	1A	11715-WMKS-RC-R-1.4	1-RC-R-1	CVW-22	VT-1		REACTOR VESSEL CLOSURE CONVEX WASHERS 100%
01/27/93	Y 2	B-G-1	B6.50	1A	11715-WMKS-RC-R-1.4	1-RC-R-1	CVW-23	VT-1		REACTOR VESSEL CLOSURE CONVEX WASHERS 100%
01/27/93	Y 2	B-G-1	B6.50	1A	11715-WMKS-RC-R-1.4	1-RC-R-1	CVW-24	VT-1		REACTOR VESSEL CLOSURE CONVEX WASHERS 100%
01/27/93	Y 2	B-G-1	B6.50	1A	11715-WMKS-RC-R-1.4	1-RC-R-1	CVW-25	VT-1		REACTOR VESSEL CLOSURE CONVEX WASHERS 100%

NORTH ANNA UNIT 1 INTERVAL 2 INSPECTION PLAN
 SORTED BY PERIOD, CATEGORY, ITEM NUMBER, , DRAWING, MARK NUMBER, AND LINE NUMBER
 NAPSUI2 DATA BASE

09/08/93

EXAM DATE	C PERIOD	SECT XI CATEGORY	SECT XI ITEM NO	IS1 CLS	DRAWING	LINE NUMBER	WELD/MARK NUMBER	METHOD SCHEDULED	RELIEF REQUEST	COMMENTS
01/27/93	Y 2	B-G-1	B6.50	1A	11715-WMKS-RC-R-1.4	1-RC-R-1	CVW-26	VT-1		REACTOR VESSEL CLOSURE CONVEX WASHERS 100%
01/27/93	Y 2	B-G-1	B6.50	1A	11715-WMKS-RC-R-1.4	1-RC-R-1	CVW-27	VT-1		REACTOR VESSEL CLOSURE CONVEX WASHERS 100%
01/27/93	Y 2	B-G-1	B6.50	1A	11715-WMKS-RC-R-1.4	1-RC-R-1	CVW-28	VT-1		REACTOR VESSEL CLOSURE CONVEX WASHERS 100%
01/27/93	Y 2	B-G-1	B6.50	1A	11715-WMKS-RC-R-1.4	1-RC-R-1	CVW-29	VT-1		REACTOR VESSEL CLOSURE CONVEX WASHERS 100%
01/27/93	Y 2	B-G-1	B6.50	1A	11715-WMKS-RC-R-1.4	1-RC-R-1	CVW-30	VT-1		REACTOR VESSEL CLOSURE CONVEX WASHERS 100%
01/27/93	Y 2	B-G-1	B6.50	1A	11715-WMKS-RC-R-1.4	1-RC-R-1	CVW-50	VT-1		REACTOR VESSEL CLOSURE CONVEX WASHERS 100%
01/27/93	Y 2	B-G-1	B6.50	1A	11715-WMKS-RC-R-1.4	1-RC-R-1	CVW-51	VT-1		REACTOR VESSEL CLOSURE CONVEX WASHERS 100%
01/27/93	Y 2	B-G-1	B6.50	1A	11715-WMKS-RC-R-1.4	1-RC-R-1	CVW-52	VT-1		REACTOR VESSEL CLOSURE CONVEX WASHERS 100%
01/27/93	Y 2	B-G-1	B6.50	1A	11715-WMKS-RC-R-1.4	1-RC-R-1	CVW-53	VT-1		REACTOR VESSEL CLOSURE CONVEX WASHERS 100%
01/27/93	Y 2	B-G-1	B6.50	1A	11715-WMKS-RC-R-1.4	1-RC-R-1	CVW-54	VT-1		REACTOR VESSEL CLOSURE CONVEX WASHERS 100%
01/27/93	Y 2	B-G-1	B6.50	1A	11715-WMKS-RC-R-1.4	1-RC-R-1	CVW-55	VT-1		REACTOR VESSEL CLOSURE CONVEX WASHERS 100%
01/27/93	Y 2	B-G-1	B6.50	1A	11715-WMKS-RC-R-1.4	1-RC-R-1	CVW-56	VT-1		REACTOR VESSEL CLOSURE CONVEX WASHERS 100%
01/27/93	Y 2	B-G-1	B6.50	1A	11715-WMKS-RC-R-1.4	1-RC-R-1	CVW-57	VT-1		REACTOR VESSEL CLOSURE CONVEX WASHERS 100%
01/27/93	Y 2	B-G-1	B6.50	1A	11715-WMKS-RC-R-1.4	1-RC-R-1	CVW-58	VT-1		REACTOR VESSEL CLOSURE CONVEX WASHERS 100%
COUNT 38										
COUNT 110										
01/14/93	Y 2	B-G-2	B7.20	1A	11715-WMKS-RC-E-2	1-RC-E-2	MANWAY	VT-1		PRESSURIZER BOLTS 100%
COUNT 1										
02/10/93	Y 2	B-G-2	B7.50	1A	11715-WMKS-0103AQ	2'-RC-46-1502-Q1	FE-1481	VT-1		PIPING - STUDS AND NUTS 100%
04/14/93	D 2	B-G-2	B7.50	1A	11715-WMKS-0103BH	3'-RC-116-1532-Q1	FE-1491	VT-1		REMOVED BY DCP 89-40 IN 1993. REV. 4. PIPING - STUDS AND NUTS 100% COMPONENT IS IN THE AREA OF THE RTD REMOVAL DELAY EXAM UNTIL RTD ARE REMOVED
04/14/93	D 2	B-G-2	B7.50	1A	11715-WMKS-0103BN	2'-RC-115-1502-Q1	FLANGE A	VT-1		REMOVED BY DCP 89-40 IN 1993. REV. 4. PIPING - STUDS AND NUTS 100% COMPONENT IS IN THE AREA OF THE RTD REMOVAL DELAY EXAM UNTIL RTD ARE REMOVED
03/24/93	Y 2	B-G-2	B7.50	1A	11715-WMKS-0110A	6'-RC-39-1502-Q1	FB-1551A	VT-1		PIPING - STUDS AND NUTS 100%
COUNT 4										
01/27/93	Y 2	B-G-2	B7.60	1A	11715-WMKS-RC-P-1B.2	1-RC-P-1B	LSHB	VT-1		REACTOR COOLANT PUMP - SEAL HOUSE BOLTS 100%
COUNT 1										
02/10/93	Y 2	B-G-2	B7.70	1A	11715-WMKS-0103AF	6'-SI-19-1502-Q1	SI-95-BOLTING	VT-1		VALVES - STUDS AND NUTS 100%
01/25/93	Y 2	B-G-2	B7.70	1A	11715-WMKS-0103K	6'-SI-133-1502-Q1	SI-197 BOLTING	VT-1		VALVES - STUDS AND NUTS 100%
01/25/93	Y 2	B-G-2	B7.70	1A	11715-WMKS-0103K	6'-SI-132-1502-Q1	SI-199 BOLTING	VT-1		VALVES - STUDS AND NUTS 100%
03/18/93	Y 2	B-G-2	B7.70	1A	11715-WMKS-0103Y	6'-SI-133-1502-Q1	SI-86 BOLTING	VT-1		VALVES - STUDS AND NUTS 100%
02/20/93	Y 2	B-G-2	B7.70	1A	11715-WMKS-0109A	8'-RC-11-2501R-Q1	MOV-1585 BOLTING	VT-1		VALVES - STUDS AND NUTS 100%
03/24/93	Y 2	B-G-2	B7.70	1A	11715-WMKS-0110A	6'-RC-39-1502-Q1	SV-1551A BOLTING	VT-1		VALVES - STUDS AND NUTS 100%
01/27/93	Y 2	B-G-2	B7.70	1A	11715-WMKS-0113C-3	10'-RH-14-1502-Q1	MOV-1720B BOLTING	VT-1		VALVES - STUDS AND NUTS 100%
01/27/93	Y 2	B-G-2	B7.70	1A	11715-WMKS-0113C-3	12'-SI-69-1502-Q1	SI-159 BOLTING	VT-1		VALVES - STUDS AND NUTS 100%
COUNT 8										
01/14/93	Y 2	B-G-2	B7.80	1A	11715-WMKS-RC-R-1.2	1-RC-R-1	MC-04	VT-1		CRD HOUSING - BOLTS AND NUTS 100%
COUNT 1										
COUNT 15										

NORTH ANNA UNIT 1 INTERVAL 2 INSPECTION PLAN
 SORTED BY PERIOD, CATEGORY, ITEM NUMBER, DRAWING, MARK NUMBER, AND LINE NUMBER
 NAPSU12 DATA BASE

09/08/93

EXAM DATE	SECT XI C PERIOD	SECT XI CATEGORY	SECT XI ITEM NO	ISI CLS DRAWING	LINE NUMBER	WELD/MARK NUMBER	METHOD SCHEDULED	RELIEF REQUEST	COMMENTS
02/01/93	Y 2	B-H	B8.20	1A 11715-WMKS-RC-E-2	1-RC-E-2	8	UT		PRESSURIZER - INTEGRALLY WELDED ATTACHMENTS (PROC. 302) OR MT. ZERO REF INTRSECTION WELD 1 & 8. EXAMINE 115 TO 203 IN PRESSURIZER - INTEGRALLY WELDED ATTACHMENTS 100% CHANGED FROM UT OR MT TO MT IN REV. 2.
02/07/93	Y 2	B-H	B8.20	1A 11715-WMKS-RC-E-2	1-RC-E-2	WS-2	PT		
			COUNT 2						
			COUNT 2						
03/21/93	Y 2	B-J	B9.11	1A 11715-WMKS-0103AF	6'-RC-18-1502-Q1	2	PT/UT	NDE-4	PIPING 4 INCH AND GREATER - CIRCUMFERENTIAL WELD TERMINAL END; LIMITED DUE TO VLU 50% WELD NOT EXAMINED
02/04/93	Y 2	B-J	B9.11	1A 11715-WMKS-0103L	6'-SI-131-1502-Q1	48	PT/UT	NDE-4	PIPING 4 INCH AND GREATER - CIRCUMFERENTIAL WELD TERMINAL END;
01/29/93	Y 2	B-J	B9.11	1A 11715-WMKS-0103L	6'-SI-131-1502-Q1	9A	PT/UT	NDE-4	PIPING 4 INCH AND GREATER - CIRCUMFERENTIAL WELD TERMINAL END;
02/04/93	Y 2	B-J	B9.11	1A 11715-WMKS-0103L	6'-SI-131-1502-Q1	SW-60	PT/UT	NDE-4	PIPING 4 INCH AND GREATER - CIRCUMFERENTIAL WELD TERMINAL END;
01/26/93	Y 2	B-J	B9.11	1A 11715-WMKS-0103T	6'-SI-132-1502-Q1	27	PT/UT	NDE-4	PIPING 4 INCH AND GREATER - CIRCUMFERENTIAL WELD TERMINAL END;
01/29/93	Y 2	B-J	B9.11	1A 11715-WMKS-0103T	6'-SI-132-1502-Q1	29	PT/UT	NDE-4	PIPING 4 INCH AND GREATER - CIRCUMFERENTIAL WELD TERMINAL END;
01/26/93	Y 2	B-J	B9.11	1A 11715-WMKS-0103T	6'-SI-132-1502-Q1	SW-3	PT/UT	NDE-4	PIPING 4 INCH AND GREATER - CIRCUMFERENTIAL WELD TERMINAL END;
01/28/93	Y 2	B-J	B9.11	1A 11715-WMKS-0103U	6'-SI-132-1502-Q1	SW-47	PT/UT	NDE-4	PIPING 4 INCH AND GREATER - CIRCUMFERENTIAL WELD TERMINAL END;
02/02/93	Y 2	B-J	B9.11	1A 11715-WMKS-0103U	6'-SI-132-1502-Q1	SW-49	PT/UT	NDE-4	PIPING 4 INCH AND GREATER - CIRCUMFERENTIAL WELD TERMINAL END;
/ /	2	B-J	B9.11	1A 11715-WMKS-0103W	6'-SI-132-1502-Q1	39	PT/UT	NDE-4	PIPING 4 INCH AND GREATER - CIRCUMFERENTIAL WELD TERMINAL END;
/ /	2	B-J	B9.11	1A 11715-WMKS-0103W	6'-SI-132-1502-Q1	SW-5	PT/UT	NDE-4	PIPING 4 INCH AND GREATER - CIRCUMFERENTIAL WELD TERMINAL END;
/ /	2	B-J	B9.11	1A 11715-WMKS-0103W	6'-SI-132-1502-Q1	SW-8	PT/UT	NDE-4	PIPING 4 INCH AND GREATER - CIRCUMFERENTIAL WELD TERMINAL END;
03/21/93	Y 2	B-J	B9.11	1A 11715-WMKS-0103Y	6'-RC-19-1502-Q1	13	PT/UT	NDE-4	PIPING 4 INCH AND GREATER - CIRCUMFERENTIAL WELD TERMINAL END;
02/13/93	Y 2	B-J	B9.11	1A 11715-WMKS-0103Y	6'-SI-133-1502-Q1	SW-43	PT/UT	NDE-4	PIPING 4 INCH AND GREATER - CIRCUMFERENTIAL WELD TERMINAL END;
02/13/93	Y 2	B-J	B9.11	1A 11715-WMKS-0103Y	6'-SI-133-1502-Q1	SW-48	PT/UT	NDE-4	PIPING 4 INCH AND GREATER - CIRCUMFERENTIAL WELD TERMINAL END;
03/21/93	Y 2	B-J	B9.11	1A 11715-WMKS-0103Y	6'-SI-133-1502-Q1	SW-49	PT/UT	NDE-4	PIPING 4 INCH AND GREATER - CIRCUMFERENTIAL WELD TERMINAL END;
03/19/93	Y 2	B-J	B9.11	1A 11715-WMKS-0109E-1	27 1/2'-RC-3-2501R-Q1	37	PT/UT	NDE-20	PIPING 4 INCH AND GREATER - CIRCUMFERENTIAL WELD TERMINAL END;
/ /	2	B-J	B9.11	1A 11715-WMKS-0109E-1	31'-RC-2-2501R-Q1	8	PT/UT	NDE-4	PIPING 4 INCH AND GREATER - CIRCUMFERENTIAL WELD TERMINAL END. NOT DONE IN THE 93 OUTAGE.
/ /	2	B-J	B9.11	1A 11715-WMKS-0109F-1	31'-RC-5-2501R-Q1	20	PT/UT	NDE-4	PIPING 4 INCH AND GREATER - CIRCUMFERENTIAL WELD TERMINAL END. NOT DONE IN THE 93 OUTAGE.
02/23/93	N 2	B-J	B9.11	1A 11715-WMKS-0110B-1	4'-RC-15-1502-Q1	35	PT/UT	NDE-4	3 TIMES EACH INSPECTION INTERVAL, 1-PT-44.10.6.

NORTH ANNA UNIT 1 INTERVAL 2 INSPECTION PLAN
 SORTED BY PERIOD, CATEGORY, ITEM NUMBER, DRAWING, MARK NUMBER, AND LINE NUMBER
 NAPSU12 DATA BASE

09/08/93

EXAM DATE	C PERIOD	SECT XI CATEGORY	SECT XI ITEM NO	ISI CLS DRAWING	LINE NUMBER	WELD/MARK NUMBER	METHOD SCHEDULED	RELIEF REQUEST	COMMENTS
02/23/93	N 2	B-J	B9.11	1A 11715-WMKS-0110B-1	4'-RC-15-1502-Q1	36	PT/UT	NDE-4	AUGMENTED EXAM ONLY. 3 TIMES EACH INSPECTION INTERVAL, 1-PT-44.10.6. AUGMENTED EXAM ONLY.
02/05/93	Y 2	B-J	B9.11	1A 11715-WMKS-0110B-1	4'-RC-15-1502-Q1	51	PT/UT	NDE-4	3 TIMES EACH INSPECTION INTERVAL, 1-PT-44.10.6. EXAMINE FOR AUGMENTED AND SECTION XI REQUIREMENTS. REPLACING 110B-2 49. TAKE ASME CREDIT FOR AN AUGMENTED EXAM. REV. 2.
/ /	2	B-J	B9.11	1A 11715-WMKS-0110B-1	4'-RC-15-1502-Q1	8	PT/UT	NDE-20	3 TIMES EACH INSPECTION INTERVAL, 1-PT-44.10.6. AUGMENTED CREDIT ONLY. XI CREDIT IS SCHEDULED FOR 3RD PERIOD.
02/23/93	Y 2	B-J	B9.11	1A 11715-WMKS-0110B-1	4'-RC-15-1502-Q1	SW-13	PT/UT	NDE-4	3 TIMES EACH INSPECTION INTERVAL, 1-PT-44.10.6. AUGMENTED AND XI EXAM. CHANGED IN REV. 2 TO TAKE XI CREDIT IN PLACE OF 110A SW-51.
02/23/93	Y 2	B-J	B9.11	1A 11715-WMKS-0110B-1	4'-RC-15-1502-Q1	SW-17	PT/UT	NDE-4	3 TIMES EACH INSPECTION INTERVAL, 1-PT-44.10.6. AUGMENTED AND SECTION XI EXAM ONLY. CHANGED IN REV. 2. TO TAKE XI CREDIT IN PLACE OF SW-26 110A. CHANGED IN INTERIM CHANGE 93-01 TO REMOVE AUGMENTED CREDIT. NASF-732 LETTER DATED 8/10/77 SAID TO DO THERMOWELL TO PIPE WELD NOT THE PIPE TO ELBOW WELD. THE CORRECT WELD SHOULD BE SW-73.
02/23/93	Y 2	B-J	B9.11	1A 11715-WMKS-0110B-1	4'-RC-15-1502-Q1	SW-69	PT/UT	NDE-4	3 TIMES EACH INSPECTION INTERVAL, 1-PT-44.10.6. AUGMENTED AND SECTION XI EXAM. REPLACING 110B-1 41A. TAKE ASME CREDIT FOR AN AUGMENTED EXAM. REV. 2.
02/26/93	Y 2	B-J	B9.11	1A 11715-WMKS-0110B-2	4'-RC-14-1502-Q1	31	PT/UT	NDE-4	PIPING 4 INCH AND GREATER - CIRCUMFERENTIAL WELD. EXAMINE FOR AUGMENTED AND SECTION XI REQUIREMENTS.
02/23/93	Y 2	B-J	B9.11	1A 11715-WMKS-0110B-2	4'-RC-14-1502-Q1	9	PT/UT	NDE-4	PIPING 4 INCH AND GREATER - CIRCUMFERENTIAL WELD PARTIAL DUE TO VALVE, SOCKOLET. EXAMINE FOR AUGMENTED AND SECTION XI CREDIT.
02/23/93	Y 2	B-J	B9.11	1A 11715-WMKS-0110B-2	4'-RC-14-1502-Q1	SW-12	PT/UT	NDE-4	3 TIMES EACH INSPECTION INTERVAL, 1-PT-44.10.6. AUGMENTED AND SECTION XI EXAM. CHANGED IN REV. 2 TO TAKE CREDIT FOR AUGMENTED EXAM IN PLACE OF 110A SW-36.
02/02/93	Y 2	B-J	B9.11	1A 11715-WMKS-0110B-2	4'-RC-14-1502-Q1	SW-75	PT/UT	NDE-4	PIPING 4 INCH AND GREATER - CIRCUMFERENTIAL WELD TERMINAL END;
02/23/93	Y 2	B-J	B9.11	1A 11715-WMKS-0111BA	4'-CH-A14-1502-Q1	1	PT/UT	NDE-4	PIPING 4 INCH AND GREATER - CIRCUMFERENTIAL WELD LIMITED 5 SCAN DUE TO TEE CONFIG. 40% COVERAGE IN SCAN. EXAMINE FOR AUGMENTED AND SECTION XI REQUIREMENTS.
02/07/92	N 2	B-J	B9.11	1A 11715-WMKS-0111BA	4'-CH-A14-1502-Q1	3	UT	NDE-4	3 TIMES EACH INSPECTION INTERVAL, 1-PT-44.10.6. EXAMINE FOR AUGMENTED ONLY.
02/07/92	N 2	B-J	B9.11	1A 11715-WMKS-0111BA	4'-CH-A14-1502-Q1	4	PT AND UT	NDE-4	3 TIMES EACH INSPECTION INTERVAL, 1-PT-44.10.6. AUGMENTED EXAM ONLY.
/ /	2	B-J	B9.11	1A 11715-WMKS-0113A-1	14'-RH-1-1502-Q1	2	PT/UT	NDE-4	PIPING 4 INCH AND GREATER - CIRCUMFERENTIAL WELD TERMINAL END. NOT DONE IN THE 93 OUTAGE.
02/16/93	Y 2	B-J	B9.11	1A 11715-WMKS-0113A-4	12'-SI-67-1502-Q1	SW-29	PT/UT	NDE-4	PIPING 4 INCH AND GREATER - CIRCUMFERENTIAL WELD TERMINAL END;
03/22/93	Y 2	B-J	B9.11	1A 11715-WMKS-0113B	12'-RC-23-1502-Q1	19	PT/UT	NDE-4	PIPING 4 INCH AND GREATER - CIRCUMFERENTIAL

NORTH ANNA UNIT 1 INTERVAL 2 INSPECTION PLAN
 SORTED BY PERIOD, CATEGORY, ITEM NUMBER, , DRAWING, MARK NUMBER, AND LINE NUMBER
 NAPSU12 DATA BASE

09/08/93

EXAM DATE	C PERIOD	SECT XI CATEGORY	SECT XI ITEM NO	ISI CLS DRAWING	LINE NUMBER	WELD/MARK NUMBER	METHOD SCHEDULED	RELIEF REQUEST	COMMENTS
02/14/93	Y 2	B-J	B9.11	1A 11715-WMKS-0113B	12'-SI-68-1502-Q1	22	PT/UT	NDE-4	WELD TERMINAL END; CHANGED FROM PERIOD 3 TO PERIOD 2 IN REV. 2. REPLACING 113C-3 SW-52. WILL ALLOW MORE EXAMS TO BE DONE IN ONE AREA AT THE SAME TIME. ALARA.
02/03/93	Y 2	B-J	B9.11	1A 11715-WMKS-0113B	12'-SI-68-1502-Q1	SW-1	PT/UT	NDE-4	PIPING 4 INCH AND GREATER - CIRCUMFERENTIAL WELD TERMINAL END;
02/03/93	Y 2	B-J	B9.11	1A 11715-WMKS-0113B	12'-SI-68-1502-Q1	SW-3	PT/UT	NDE-4	PIPING 4 INCH AND GREATER - CIRCUMFERENTIAL WELD TERMINAL END;
02/03/93	Y 2	B-J	B9.11	1A 11715-WMKS-0113B	12'-SI-68-1502-Q1	SW-4	PT/UT	NDE-4	PIPING 4 INCH AND GREATER - CIRCUMFERENTIAL WELD TERMINAL END;
02/14/93	Y 2	B-J	B9.11	1A 11715-WMKS-0113B	12'-SI-68-1502-Q1	SW-6	PT/UT	NDE-4	PIPING 4 INCH AND GREATER - CIRCUMFERENTIAL WELD TERMINAL END; LIMITED DUE TO INTRODOSE OF ELBOW
COUNT 41									
/ /	2	B-J	B9.21	1A 11715-WMKS-0103AE-1	3'-SI-139-1502-Q1	7	PT	NDE-4	PIPING LESS THAN 4 INCH - CIRCUMFERENTIAL WELD TERMINAL END;
02/02/93	Y 2	B-J	B9.21	1A 11715-WMKS-0103AE-1	3'-SI-139-1502-Q1	SW-62	PT	NDE-4	PIPING LESS THAN 4 INCH - CIRCUMFERENTIAL WELD TERMINAL END;
/ /	2	B-J	B9.21	1A 11715-WMKS-0103AE-2	3'-SI-57-1502-Q1	47	PT	NDE-4	PIPING LESS THAN 4 INCH - CIRCUMFERENTIAL WELD. ADDED IN REV. 4 TO REPLACE RTD LINES THAT WERE REMOVED IN 93.
03/26/93	Y 2	B-J	B9.21	1A 11715-WMKS-0103BB-2	2'-RC-56-1502-Q1	18D	PT	NDE-4	PIPING LESS THAN 4 INCH - CIRCUMFERENTIAL WELD LIMITED DUE TO WELD CROWN AND BRANCH CONNECTION.
03/24/93	Y 2	B-J	B9.21	1A 11715-WMKS-0103BB-2	2'-RC-56-1502-Q1	36	PT	NDE-4	PIPING LESS THAN 4 INCH - CIRCUMFERENTIAL WELD 0,7,8 SCAN-20% LOSS - WELD CROWN. 2 SCAN-25% LOSS - ELBOW INTRODOSE
03/24/93	Y 2	B-J	B9.21	1A 11715-WMKS-0103BB-2	2'-RC-56-1502-Q1	37B	PT	NDE-4	PIPING LESS THAN 4 INCH - CIRCUMFERENTIAL WELD PARTIAL DUE TO WELD CROWN AND ELBOW INTRODOSE
03/26/93	Y 2	B-J	B9.21	1A 11715-WMKS-0103BB-2	2'-RC-56-1502-Q1	40	PT	NDE-4	PIPING LESS THAN 4 INCH - CIRCUMFERENTIAL WELD LIMITED DUE TO SLOPE OF REDUCER. CHANGED TO 40 FROM 30 IN REV. 4. SGRP.
03/24/93	Y 2	B-J	B9.21	1A 11715-WMKS-0103BB-2	2'-RC-218-1502-Q1	SW-13	PT	NDE-4	PIPING LESS THAN 4 INCH - CIRCUMFERENTIAL WELD LIMITED DUE TO SLOPE OF REDUCER AND WELD CROWN.
/ /	2	B-J	B9.21	1A 11715-WMKS-0103BB-3	3'-RC-219-1502-Q1	44	PT	NDE-4	PIPING LESS THAN 4 INCH - CIRCUMFERENTIAL WELD LIMITED SCAN ON VALVE TO PIPE. CHANGED FROM 12A TO 44 IN REV. 4. SGRP.
/ /	2	B-J	B9.21	1A 11715-WMKS-0103BB-3	3'-RC-219-1502-Q1	SW-5	PT	NDE-4	PIPING LESS THAN 4 INCH - CIRCUMFERENTIAL WELD. DELETED IN REV. 4. BY SGRP.
00/00/00	2	B-J	B9.21	1A 11715-WMKS-0103BH	2'-RC-53-1502-Q1	6	PT	NDE-4	PIPING LESS THAN 4 INCH - CIRCUMFERENTIAL WELD. CHANGED FROM PERIOD 0 TO 2 IN REV. 4. ADDED TO MAKE UP FOR RTD LINES WHICH WERE REMOVED.
00/00/00	2	B-J	B9.21	1A 11715-WMKS-0103BH	2'-RC-53-1502-Q1	7	PT	NDE-4	PIPING LESS THAN 4 INCH - CIRCUMFERENTIAL WELD.

NORTH ANNA UNIT 1 INTERVAL 2 INSPECTION PLAN
 SORTED BY PERIOD, CATEGORY, ITEM NUMBER, , DRAWING, MARK NUMBER, AND LINE NUMBER
 NAPSU12 DATA BASE

09/08/93

EXAM DATE	SECT XI C PERIOD	SECT XI CATEGORY	SECT XI ISI ITEM NO	DRAWING	LINE NUMBER	WELD/MARK NUMBER	METHOD SCHEDULED	RELIEF REQUIST	COMMENTS
									CHANGED FROM PERIOD 0 TO 2 IN REV. 4. ADDED TO MAKE UP FOR RTD LINES WHICH WERE REMOVED.
02/04/93	Y 2	B-J	B9.21	1A 11715-WMKS-0103BH	2'-RC-53-1502-Q1	SW-5	PT	NDE-4	PIPING LESS THAN 4 INCH - CIRCUMFERENTIAL WELD
00/00/00	2	B-J	B9.21	1A 11715-WMKS-0103BH	2'-RC-53-1502-Q1	SW-7	PT	NDE-4	PIPING LESS THAN 4 INCH - CIRCUMFERENTIAL WELD. CHANGED FROM PERIOD 0 TO 2 IN REV. 4. ADDED TO MAKE UP FOR RTD LINES WHICH WERE REMOVED.
02/01/93	Y 2	B-J	B9.21	1A 11715-WMKS-0103BJ	2'-RC-53-1502-Q1	19A	PT	NDE-4	PIPING LESS THAN 4 INCH - CIRCUMFERENTIAL WELD LIMITED SCAN 20% TEE TO REDUCER.
02/01/93	Y 2	B-J	B9.21	1A 11715-WMKS-0103BJ	2'-RC-53-1502-Q1	SW-2	PT	NDE-4	PIPING LESS THAN 4 INCH - CIRCUMFERENTIAL WELD PARTIAL DUE TO WELD CROWN. LIMITED SCAN 20% PIPE TO TEE.
02/01/93	Y 2	B-J	B9.21	1A 11715-WMKS-0103BJ	2'-RC-53-1502-Q1	SW-5	PT	NDE-4	PIPING LESS THAN 4 INCH - CIRCUMFERENTIAL WELD LIMITED SCAN 20% TEE TO REDUCER.
02/01/93	Y 2	B-J	B9.21	1A 11715-WMKS-0103BJ	2'-RC-53-1502-Q1	SW-6	PT	NDE-4	PIPING LESS THAN 4 INCH - CIRCUMFERENTIAL WELD LIMITED SCAN 10% ELBOW INTRADOSE.
04/14/93	D 2	B-J	B9.21	1A 11715-WMKS-0103BK-1	2'-RC-132-1502-Q1	SW-12	PT	NDE-4	REMOVED BY DCP 89-40 IN 1993. REV. 4. PIPING LESS THAN 4 INCH - CIRCUMFERENTIAL WELD. SCHEDULED FOR REMOVAL UNDER RTD REMOVAL. CHANGED FROM PERIOD 1 TO PERIOD 2 IN REV. 2.
04/14/93	D 2	B-J	B9.21	1A 11715-WMKS-0103BK-2	3'-RC-131-1502-Q1	BA	PT	NDE-4	REMOVED BY DCP 89-40 IN 1993. REV. 4. PIPING LESS THAN 4 INCH - CIRCUMFERENTIAL WELD COMPONENT IS IN THE AREA OF THE RTD REMOVAL DELAY EXAM UNTIL RTD ARE REMOVED
04/14/93	D 2	B-J	B9.21	1A 11715-WMKS-0103BK-2	3'-RC-131-1502-Q1	SW-1	PT	NDE-4	REMOVED BY DCP 89-40 IN 1993. REV. 4. PIPING LESS THAN 4 INCH - CIRCUMFERENTIAL WELD COMPONENT IS IN THE AREA OF THE RTD REMOVAL DELAY EXAM UNTIL RTD ARE REMOVED
/ /	2	B-J	B9.21	1A 11715-WMKS-0103BM	3'-RC-116-1502-Q1	SW-10	PT	NDE-4	REMOVED BY DCP 89-40 IN 1993. REV. 4. PIPING LESS THAN 4 INCH - CIRCUMFERENTIAL WELD COMPONENT IS IN THE AREA OF THE RTD REMOVAL DELAY EXAM UNTIL RTD ARE REMOVED
04/14/93	D 2	B-J	B9.21	1A 11715-WMKS-0103BM	3'-RC-116-1502-Q1	SW-35	PT	NDE-4	REMOVED BY DCP 89-40 IN 1993. REV. 4. PIPING LESS THAN 4 INCH - CIRCUMFERENTIAL WELD. SCHEDULED FOR REMOVAL UNDER RTD REMOVAL. CHANGED FROM PERIOD 1 TO PERIOD 2 IN REV. 2.
04/14/93	D 2	B-J	B9.21	1A 11715-WMKS-0103BM	3'-RC-116-1502-Q1	SW-9	PT	NDE-4	REMOVED BY DCP 89-40 IN 1993. REV. 4. PIPING LESS THAN 4 INCH - CIRCUMFERENTIAL WELD COMPONENT IS IN THE AREA OF THE RTD REMOVAL DELAY EXAM UNTIL RTD ARE REMOVED
04/14/93	D 2	B-J	B9.21	1A 11715-WMKS-0103BP	3'-RC-147-1502-Q1	278	PT	NDE-4	REMOVED BY DCP 89-40 IN 1993. REV. 4. PIPING LESS THAN 4 INCH - CIRCUMFERENTIAL WELD COMPONENT IS IN THE AREA OF THE RTD REMOVAL DELAY EXAM UNTIL RTD ARE REMOVED

NORTH ANNA UNIT 1 INTERVAL 2 INSPECTION PLAN
 SORTED BY PERIOD, CATEGORY, ITEM NUMBER, , DRAWING, MARK NUMBER, AND LINE NUMBER
 NAPSU12 DATA BASE

09/08/93

EXAM DATE	C PERIOD	SECT XI CATEGORY	SECT XI ITEM NO	ISI CLS	DRAWING	LINE NUMBER	WELD/MARK NUMBER	METHOD SCHEDULED	RELIEF REQUEST	COMMENTS
04/14/93	D 2	B-J	B9.21	1A	11715-WMKS-0103BP	3'-RC-147-1502-Q1	44	PT	NDE-4	REMOVED BY DCP 89-40 IN 1993. REV. 4. PIPING LESS THAN 4 INCH - CIRCUMFERENTIAL WELD. SCHEDULED FOR REMOVAL UNDER RTD REMOVAL. CHANGED FROM PERIOD 1 TO PERIOD 2 IN REV. 2.
04/14/93	D 2	B-J	B9.21	1A	11715-WMKS-0103BQ	3'-RC-147-1502-Q1	SW-11	PT	NDE-4	REMOVED BY DCP 89-40 IN 1993. REV. 4. PIPING LESS THAN 4 INCH - CIRCUMFERENTIAL WELD. SCHEDULED FOR REMOVAL UNDER RTD REMOVAL. CHANGED FROM PERIOD 1 TO PERIOD 2 IN REV. 2.
02/06/93	Y 2	B-J	B9.21	1A	11715-WMKS-0110A	3'-RC-61-1502-Q1	29	PT	NDE-4	PIPING LESS THAN 4 INCH - CIRCUMFERENTIAL WELD LIMITED DUE TO VALVE SIDE 2. APPROX. 50% NOT EXAMINED.
02/02/93	Y 2	B-J	B9.21	1A	11715-WMKS-0111BA	2'-CH-68-1502-Q1	20	PT	NDE-4	PIPING LESS THAN 4 INCH - CIRCUMFERENTIAL WELD
02/02/93	Y 2	B-J	B9.21	1A	11715-WMKS-0111BA	2'-CH-68-1502-Q1	21	PT	NDE-4	PIPING LESS THAN 4 INCH - CIRCUMFERENTIAL WELD PARTIAL DUE TRANS SZE TOO LRGE FOR CONFIG 30% WLD CRWN, 10% EL IDOSE
03/17/93	Y 2	B-J	B9.21	1A	11715-WMKS-0111BA	2'-CH-68-1502-Q1	9	PT	NDE-4	PIPING LESS THAN 4 INCH - CIRCUMFERENTIAL WELD. CHANGED FROM PERIOD 0 TO PERIOD 3 IN INTERIM CHANGE 93-03. REPLACES SW-65 ON 111BB. ADDED TO THE AUGMENTED PROGRAM IN 93 OUTAGE. THIS EXAM WILL RECEIVE AUGMENTED AND ASME CREDIT. CHANGED FROM PERIOD 3 TO PERIOD 2 IN REV. 4.
02/17/93	Y 2	B-J	B9.21	1A	11715-WMKS-0111BB	3'-CH-1-1502-Q1	19	PT	NDE-4	PIPING LESS THAN 4 INCH - CIRCUMFERENTIAL WELD TERMINAL END;
COUNT 32										
03/18/93	Y 2	B-J	B9.31	1A	11715-WMKS-0109E-2	27 1/2'-RC-3-2501R-Q1	SW-39	PT/UT	NDE-20	PIPING GREATER THAN 4 INCH - BRANCH CONNECTION WELD TERMINAL END; PARTIAL DUE TO ID TAG AND NOZZLE. PARTIAL DUE TO BRANCH C. PT ONLY DONE 1/28/92. CREDIT LEFT BLANK TO ALLOW REPORT TO PRINT. CHANGED FROM PERIOD 1 TO PERIOD 2 IN REV. 2.
03/23/93	Y 2	B-J	B9.31	1A	11715-WMKS-0109F-2	29'-RC-4-2501R-Q1	SW-19	PT/UT	NDE-20	PIPING GREATER THAN 4 INCH - BRANCH CONNECTION WELD TERMINAL END;
03/23/93	Y 2	B-J	B9.31	1A	11715-WMKS-0109F-2	27 1/2'-RC-6-2501R-Q1	SW-41	PT/UT	NDE-20	PIPING GREATER THAN 4 INCH - BRANCH CONNECTION WELD TERMINAL END;
03/23/93	Y 2	B-J	B9.31	1A	11715-WMKS-0109F-2	27 1/2'-RC-6-2501R-Q1	SW-42	PT/UT	NDE-20	PIPING GREATER THAN 4 INCH - BRANCH CONNECTION WELD TERMINAL END;
/ /	2	B-J	B9.31	1A	11715-WMKS-0109G-2	29'-RC-7-2501R-Q1	SW-31	PT/UT	NDE-4	PIPING GREATER THAN 4 INCH - BRANCH CONNECTION WELD TERMINAL END;
/ /	2	B-J	B9.31	1A	11715-WMKS-0109G-2	27 1/2'-RC-9-2501R-Q1	SW-42	PT/UT	NDE-4	PIPING GREATER THAN 4 INCH - BRANCH CONNECTION WELD TERMINAL END;
COUNT 6										
02/02/93	Y 2	B-J	B9.32	1A	11715-WMKS-0103L	6'-SI-131-1502-Q1	50A	PT	NDE-4	PIPING LESS THAN 4 INCH - BRANCH CONNECTION WELD TERMINAL END;
/ /	2	B-J	B9.32	1A	11715-WMKS-0103W	6'-SI-132-1502-Q1	SW-50	PT	NDE-4	PIPING LESS THAN 4 INCH - BRANCH CONNECTION WELD TERMINAL END; CHANGED FROM PERIOD 3 TO PERIOD 2 IN REV. 2. REPLACING 109G-2 SW-45. WILL ALLOW MORE EXAMS TO BE DONE IN ONE AREA A

NORTH ANNA UNIT 1 INTERVAL 2 INSPECTION PLAN
 SORTED BY PERIOD, CATEGORY, ITEM NUMBER, DRAWING, MARK NUMBER, AND LINE NUMBER
 WAPSU12 DATA BASE

09/08/93

EXAM DATE	SECT XI C PERIOD	SECT XI CATEGORY	SECT XI ISI ITEM NO	DRAWING	LINE NUMBER	WELD/MARK NUMBER	METHOD SCHEDULED	RELIEF REQUEST	COMMENTS
02/13/93	Y 2	B-J	B9.32 1A	11715-WMKS-0103Y	6'-SI-133-1502-Q1	SW-53	PT	NDE-4	THE SAME TIME. ALARA. PIPING LESS THAN 4 INCH - BRANCH CONNECTION WELD TERMINAL END;
03/18/93	Y 2	B-J	B9.32 1A	11715-WMKS-0109E-2	29'-RC-1-2501R-Q1	SW-10	PT	NDE-4	PIPING LESS THAN 4 INCH - BRANCH CONNECTION WELD TERMINAL END; NOT DONE IN THE 92 OUTAGE. DOSE WOULD HAVE BEEN TOO HIGH. RESCHEDULE FOR SECOND PERIOD AFTER RTD'S ARE REMOVED. CHANGED FROM PERIOD 1 TO PERIOD 3 IN REV. 2. CHANGED FROM PERIOD 3 TO PERIOD 2 IN INTERIM CHANGE 93-02. WELD WAS ACCESSIBLE DURING THE 93 OUTAGE.
03/23/93	Y 2	B-J	B9.32 1A	11715-WMKS-0109F-2	29'-RC-4-2501R-Q1	SW-20	PT	NDE-4	PIPING LESS THAN 4 INCH - BRANCH CONNECTION WELD TERMINAL END;
03/24/93	Y 2	B-J	B9.32 1A	11715-WMKS-0109F-2	31'-RC-5-2501R-Q1	SW-24	PT	NDE-4	PIPING LESS THAN 4 INCH - BRANCH CONNECTION WELD TERMINAL END;
03/24/93	Y 2	B-J	B9.32 1A	11715-WMKS-0109F-2	31'-RC-5-2501R-Q1	SW-25	PT	NDE-4	PIPING LESS THAN 4 INCH - BRANCH CONNECTION WELD TERMINAL END;
02/17/93	Y 2	B-J	B9.32 1A	11715-WMKS-0109F-2	27 1/2'-RC-6-2501R-Q1	SW-43	PT	NDE-4	PIPING LESS THAN 4 INCH - BRANCH CONNECTION WELD TERMINAL END. NOT DONE ACCORDING TO SUMMARY SHEET FROM NDER 92-091 2/11/92.
03/23/93	Y 2	B-J	B9.32 1A	11715-WMKS-0109F-2	27 1/2'-RC-6-2501R-Q1	SW-44	PT	NDE-4	CHANGED FROM PERIOD 1 TO PERIOD 2 IN REV. 2. PIPING LESS THAN 4 INCH - BRANCH CONNECTION WELD TERMINAL END;
03/11/93	Y 2	B-J	B9.32 1A	11715-WMKS-0109G-2	29'-RC-7-2501R-Q1	SW-33	PT	NDE-4	PIPING LESS THAN 4 INCH - BRANCH CONNECTION WELD TERMINAL END. CHANGED FROM PERIOD 3 TO PERIOD 2 IN INTERIM CHANGE 93-02. WELD WAS ACCESSIBLE DURING THE 93 OUTAGE.
COUNT 10									
02/05/93	Y 2	B-J	B9.40 1A	11715-WMKS-0103AE-3	2'-SI-59-1502-Q1	SW-17	PT	NDE-4	PIPING - SOCKET WELD TERMINAL END;
01/30/93	Y 2	B-J	B9.40 1A	11715-WMKS-0103AE-4	2'-SI-61-1502-Q1	11	PT	NDE-4	PIPING - SOCKET WELD TERMINAL END;
02/02/93	Y 2	B-J	B9.40 1A	11715-WMKS-0103AE-4	2'-SI-61-1502-Q1	SW-18	PT	NDE-4	PIPING - SOCKET WELD TERMINAL END;
01/30/93	Y 2	B-J	B9.40 1A	11715-WMKS-0103AL	2'-SI-61-1502-Q1	SW-67	PT	NDE-4	PIPING - SOCKET WELD TERMINAL END;
02/17/93	Y 2	B-J	B9.40 1A	11715-WMKS-0103AQ	2'-RC-46-1502-Q1	SW-9	PT	NDE-4	PIPING - SOCKET WELD
01/26/93	Y 2	B-J	B9.40 1A	11715-WMKS-0103AT	2'-CH-96-1502-Q1	SW-103	PT	NDE-4	PIPING - SOCKET WELD TERMINAL END;
02/04/93	Y 2	B-J	B9.40 1A	11715-WMKS-0103AT	2'-CH-96-1502-Q1	SW-31	PT	NDE-4	PIPING - SOCKET WELD
02/17/93	Y 2	B-J	B9.40 1A	11715-WMKS-0103AU	2'-CH-94-1502-Q1	13	PT	NDE-4	PIPING - SOCKET WELD TERMINAL END;
02/17/93	Y 2	B-J	B9.40 1A	11715-WMKS-0103AU	2'-CH-94-1502-Q1	SW-13	PT	NDE-4	PIPING - SOCKET WELD TERMINAL END;
02/17/93	Y 2	B-J	B9.40 1A	11715-WMKS-0103AU	2'-CH-94-1502-Q1	SW-20	PT	NDE-4	PIPING - SOCKET WELD
03/11/93	Y 2	B-J	B9.40 1A	11715-WMKS-0103AU	2'-CH-94-1502-Q1	SW-22	PT	NDE-4	PIPING - SOCKET WELD
03/11/93	Y 2	B-J	B9.40 1A	11715-WMKS-0103AU	1 1/2'-CH-397-1502-Q1	SW-25	PT	NDE-4	PIPING - SOCKET WELD
03/11/93	Y 2	B-J	B9.40 1A	11715-WMKS-0103AU	1 1/2'-CH-397-1502-Q1	SW-26	PT	NDE-4	PIPING - SOCKET WELD TERMINAL END;
02/17/93	Y 2	B-J	B9.40 1A	11715-WMKS-0103AU	2'-CH-94-1502-Q1	SW-9	PT	NDE-4	PIPING - SOCKET WELD
/ / 2		B-J	B9.40 1A	11715-WMKS-0103AV	2'-CH-92-1502-Q1	15	PT	NDE-4	PIPING - SOCKET WELD
02/02/93	Y 2	B-J	B9.40 1A	11715-WMKS-0103AV	2'-CH-92-1502-Q1	33A	PT	NDE-4	PIPING - SOCKET WELD
/ / 2		B-J	B9.40 1A	11715-WMKS-0103AV	2'-CH-92-1502-Q1	SW-10	PT	NDE-4	PIPING - SOCKET WELD TERMINAL END;
/ / 2		B-J	B9.40 1A	11715-WMKS-0103AV	2'-CH-92-1502-Q1	SW-11	PT	NDE-4	PIPING - SOCKET WELD TERMINAL END;
01/26/93	Y 2	B-J	B9.40 1A	11715-WMKS-0103AV	2'-CH-92-1502-Q1	SW-36	PT	NDE-4	PIPING - SOCKET WELD
01/26/93	Y 2	B-J	B9.40 1A	11715-WMKS-0103AV	2'-CH-92-1502-Q1	SW-37	PT	NDE-4	PIPING - SOCKET WELD
04/14/93	R 2	B-J	B9.40 1A	11715-WMKS-0103BA	2'-RC-144-1502-Q1	5A	PT	NDE-4	PIPING - SOCKET WELD. REMOVED AS PART OF RTD

NORTH ANNA UNIT 1 INTERVAL 2 INSPECTION PLAN
 SORTED BY PERIOD, CATEGORY, ITEM NUMBER, , DRAWING, MARK NUMBER, AND LINE NUMBER
 WAPSU12 DATA BASE

09/08/93

EXAM DATE	SECT XI C PERIOD	SECT XI CATEGORY	SECT XI ITEM NO	ISI CLS DRAWING	LINE NUMBER	WELD/MARK NUMBER	METHOD SCHEDULED	RELIEF REQUEST	COMMENTS
									REMOVAL IN 1993. DELETED IN REV. 4.
04/14/93	R 2	B-J	B9.40	1A 11715-WMKS-0103BA	2 ¹ -RC-144-1502-Q1	SW-8	PT	NDE-4	REMOVED BY DCP 89-40 IN 1993. REV. 4. PIPING - SOCKET WELD. REMOVED IN 1993 AS PART OF RTD REMOVAL DCP 89-40.
/ /	2	B-J	B9.40	1A 11715-WMKS-0103BB-1	2 ¹ -RC-53-1502-Q1	16	PT	NDE-4	PIPING - SOCKET WELD TERMINAL END;
/ /	2	B-J	B9.40	1A 11715-WMKS-0103BE	2 ¹ -CH-10-1502-Q1	17	PT	NDE-4	PIPING - SOCKET WELD
/ /	2	B-J	B9.40	1A 11715-WMKS-0103BE	2 ¹ -CH-10-1502-Q1	21	PT	NDE-4	PIPING - SOCKET WELD TERMINAL END;
/ /	2	B-J	B9.40	1A 11715-WMKS-0103BE	2 ¹ -CH-10-1502-Q1	SW-5	PT	NDE-4	PIPING - SOCKET WELD
02/15/93	Y 2	B-J	B9.40	1A 11715-WMKS-0103BF	2 ¹ -CH-8-1502-Q1	2	PT	NDE-4	PIPING - SOCKET WELD TERMINAL END;
01/29/93	Y 2	B-J	B9.40	1A 11715-WMKS-0103BF	2 ¹ -CH-8-1502-Q1	41	PT	NDE-4	PIPING - SOCKET WELD
02/04/93	Y 2	B-J	B9.40	1A 11715-WMKS-0103BF	2 ¹ -CH-8-1502-Q1	SW-1	PT	NDE-4	PIPING - SOCKET WELD TERMINAL END;
01/27/93	Y 2	B-J	B9.40	1A 11715-WMKS-0103BF	2 ¹ -CH-8-1502-Q1	SW-68	PT	NDE-4	PIPING - SOCKET WELD
01/27/93	Y 2	B-J	B9.40	1A 11715-WMKS-0103BF	2 ¹ -CH-8-1502-Q1	SW-69	PT	NDE-4	PIPING - SOCKET WELD
02/04/93	Y 2	B-J	B9.40	1A 11715-WMKS-0103BF	2 ¹ -CH-8-1502-Q1	S.I-7	PT	NDE-4	PIPING - SOCKET WELD
04/14/93	D 2	B-J	B9.40	1A 11715-WMKS-0103BK-1	2 ¹ -RC-133-1502-Q1	5	PT	NDE-4	REMOVED BY DCP 89-40 IN 1993. REV. 4. PIPING - SOCKET WELD COMPONENT IS IN THE AREA OF THE RTD REMOVAL DELAY EXAM UNTIL RTD ARE REMOVED. REMOVED IN 1993 AS PART OF RTD REMOVAL DCP 89-40.
/ /	2	B-J	B9.40	1A 11715-WMKS-0103BK-1	2 ¹ -RC-139-1502-Q1	SW-16	PT	NDE-4	REMOVED BY DCP 89-40 IN 1993. REV. 4. THIS WAS IN THE PLAN FOR REV 0 BUT WAS LEFT OUT OF REV 1. ADDED BACK IN IN REV. 2. AS BEING COMPLETED 1/26/91. THIS WAS IN ERROR SW-16 ON 103BK-2 WAS COMPLETED ON 1/26/91. CHANGED FROM PERIOD 1 TO PERIOD 2 IN REV. 3. PIPING - SOCKET WELD
04/14/93	D 2	B-J	B9.40	1A 11715-WMKS-0103BK-3	1 1/2 ¹ -RC-125-1502-Q1	22	PT	NDE-4	REMOVED BY DCP 89-40 IN 1993. REV. 4. PIPING - SOCKET WELD COMPONENT IS IN THE AREA OF THE RTD REMOVAL DELAY EXAM UNTIL RTD ARE REMOVED
04/14/93	D 2	B-J	B9.40	1A 11715-WMKS-0103BK-3	2 ¹ -RC-129-1502-Q1	SW-7	PT	NDE-4	REMOVED BY DCP 89-40 IN 1993. REV. 4. PIPING - SOCKET WELD COMPONENT IS IN THE AREA OF THE RTD REMOVAL DELAY EXAM UNTIL RTD ARE REMOVED
04/14/93	D 2	B-J	B9.40	1A 11715-WMKS-0103BL	2 ¹ -RC-121-1502-Q1	SW-36	PT	NDE-4	REMOVED BY DCP 89-40 IN 1993. REV. 4. PIPING - SOCKET WELD COMPONENT IS IN THE AREA OF THE RTD REMOVAL DELAY EXAM UNTIL RTD ARE REMOVED
04/14/93	D 2	B-J	B9.40	1A 11715-WMKS-0103BH	2 ¹ -RC-115-1502-Q1	SW-11	PT	NDE-4	REMOVED BY DCP 89-40 IN 1993. REV. 4. PIPING - SOCKET WELD COMPONENT IS IN THE AREA OF THE RTD REMOVAL DELAY EXAM UNTIL RTD ARE REMOVED
02/02/93	Y 2	B-J	B9.40	1A 11715-WMKS-0103L	6 ¹ -SI-131-1502-Q1	51	PT	NDE-4	PIPING - SOCKET WELD TERMINAL END;
02/13/93	Y 2	B-J	B9.40	1A 11715-WMKS-0103Y	2 ¹ -SI-53-1502-Q1	10	PT	NDE-4	PIPING - SOCKET WELD
02/13/93	Y 2	B-J	B9.40	1A 11715-WMKS-0103Y	2 ¹ -SI-53-1502-Q1	13A	PT	NDE-4	PIPING - SOCKET WELD
/ /	2	B-J	B9.40	1A 11715-WMKS-0110B-1	1 1/2 ¹ -RC-105-1502-Q1	49	PT	NDE-4	PIPING - SOCKET WELD

COUNT 42

NORTH ANNA UNIT 1 INTERVAL 2 INSPECTION PLAN
 SORTED BY PERIOD, CATEGORY, ITEM NUMBER, DRAWING, MARK NUMBER, AND LINE NUMBER
 NAPSU12 DATA BASE

09/08/93

EXAM DATE	C PERIOD	SECT XI CATEGORY	SECT XI ISI ITEM NO	CLS DRAWING	LINE NUMBER	WELD/MARK NUMBER	METHOD SCHEDULED	RELIEF REQUEST	COMMENTS
COUNT 131									
01/26/93	Y 2	B-K-1	B10.10	1A	11715-WMKS-0103T	6'-SI-132-1502-Q1	2J	PT	PIPING - INTEGRALLY WELDED ATTACHMENTS CHANGED FROM UT OR PT TO PT IN REV.2.
/ /	2	B-K-1	B10.10	1A	11715-WMKS-0103W	6'-SI-132-1502-Q1	46H	PT	PIPING - INTEGRALLY WELDED ATTACHMENTS 100% CHANGED FROM UT OR PT TO PT IN REV.2.
02/13/93	Y 2	B-K-1	B10.10	1A	11715-WMKS-0103Y	6'-SI-133-1502-Q1	18H	PT	PIPING - INTEGRALLY WELDED ATTACHMENTS 100%; LIMITED (UT) DUE TO WELD SUPPORT CONFIGURATION. CHANGED FROM UT OR PT TO PT IN REV.2.
02/13/93	Y 2	B-K-1	B10.10	1A	11715-WMKS-0103Y	6'-SI-133-1502-Q1	20H	PT	PIPING - INTEGRALLY WELDED ATTACHMENTS 100% CHANGED FROM UT OR PT TO PT IN REV.2.
01/22/93	Y 2	B-K-1	B10.10	1A	11715-WMKS-0110A	4'-RC-34-1502-Q1	1H	PT	PIPING - INTEGRALLY WELDED ATTACHMENTS 100%; PARTIAL (UT) BASE METAL ONLY. (PT) LIMITED TO HANGER 2 & 5 SIDE. CHANGED FROM UT OR PT TO PT IN REV.2.
01/22/93	Y 2	B-K-1	B10.10	1A	11715-WMKS-0110A	3'-RC-61-1502-Q1	3H	PT	PIPING - INTEGRALLY WELDED ATTACHMENTS 100%;PARTIAL(UT) BASE METAL ONLY. (PT)LIM HANGR COV 2 SIDE & 5 SIDE. CHANGED FROM UT OR PT TO PT IN REV.2.
02/26/93	Y 2	B-K-1	B10.10	1A	11715-WMKS-0110B-1	4'-RC-15-1502-Q1	62H	PT	PIPING - INTEGRALLY WELDED ATTACHMENTS 100% CHANGED FROM UT OR PT TO PT IN REV.2.
02/26/93	Y 2	B-K-1	B10.10	1A	11715-WMKS-0110B-2	4'-RC-14-1502-Q1	59H	PT	PIPING - INTEGRALLY WELDED ATTACHMENTS 100% CHANGED FROM UT OR PT TO PT IN REV.2.
02/15/93	Y 2	B-K-1	B10.10	1A	11715-WMKS-0113B	12'-SI-68-1502-Q1	26J	PT	PIPING - INTEGRALLY WELDED ATTACHMENTS 100%. NOT DONE ACCORDING TO SUMMARY SHEET FROM NDER 92-091 2/11/92. CHANGED FROM UT OR PT TO PT AND PERIOD 1 TO PERIOD 2 IN REV. 2.
02/14/93	Y 2	B-K-1	B10.10	1A	11715-WMKS-0113B	12'-SI-68-1502-Q1	28H	PT	PIPING - INTEGRALLY WELDED ATTACHMENTS 100%; PARTIAL (UT) DUE TO WELDED SUPPORT CONFIGURATION. CHANGED FROM UT OR PT TO PT IN REV.2.
COUNT 10									
COUNT 10									
/ /	2	B-L-2	B12.20	1A	11715-WMKS-RC-P-1A.1	1-RC-P-1A	CASING	VT-3	NDE-5 REACTOR COOLANT PUMP CASING. INTERNALS EXAM ONLY IF DISASSEMBLED. IF THIS WELD HAS NOT BEEN EXAMINED IN THIS INTERVAL IT MUST BE REPORTED IN THE LAST NIS-1.
/ /	2	B-L-2	B12.20	1A	11715-WMKS-RC-P-1B.1	1-RC-P-1B	CASING	VT-3	NDE-5 REACTOR COOLANT PUMP CASING. EXAMINE ONLY IF DISASSEMBLED FOR MAINTENANCE. IF THIS WELD IS NOT EXAMINED IN THIS INTERVAL IT MUST BE REPORT IN THE LAST NIS-1.
/ /	2	B-L-2	B12.20	1A	11715-WMKS-RC-P-1C.1	1-RC-P-1C	CASING	VT-3	NDE-5 REACTOR COOLANT PUMP CASING EXTENT TO PRACTICAL. EXAMINE ONLY IF DISASSEMBLED FOR MAINTENANCE. IF THIS WELD IS NOT EXAMINED IN THIS INTERVAL IT MUST BE STATED IN THE LAST NIS-1.
COUNT 3									

NORTH ANNA UNIT 1 INTERVAL 2 INSPECTION PLAN
 SORTED BY PERIOD, CATEGORY, ITEM NUMBER, , DRAWING, MARK NUMBER, AND LINE NUMBER
 NAPSUI2 DATA BASE

09/08/93

EXAM DATE	SECT XI C PERIOD	SECT XI CATEGORY	SECT XI 151 ITEM NO	CLS DRAWING	LINE NUMBER	WELD/MAK NUMBER	METHOD SCHEDULED	RELIEF REQUEST	COMMENTS
			COUNT	3					
/ /	2	B-M-2	B12.50	1A 11715-WMKS-0103AD	6'-SI-16-1502-Q1	SI-103-BODY	VT-3	NDE-6	VALVE BODY REQ. MAINTENANCE DISASSEMBLY ONLY; 100% INTERNAL SURFACES. IF THE INTERNALS ARE NOT EXAMINED IN THIS INTERVAL IT MUST BE REPORTED IN THE LAST NIS-1.
/ /	2	B-M-2	B12.50	1A 11715-WMKS-0103AD	6'-SI-16-1502-Q1	SI-213-BODY	VT-3	NDE-6	VALVE BODY REQ. MAINTENANCE DISASSEMBLY ONLY; 100% INTERNAL SURFACES. IF THE INTERNALS ARE NOT EXAMINED IN THIS INTERVAL IT MUST BE REPORTED IN THE LAST NIS-1.
/ /	2	B-M-2	B12.50	1A 11715-WMKS-0103AF	6'-SI-19-1502-Q1	SI-211-BODY	VT-3	NDE-6	VALVE BODY REQ. MAINTENANCE DISASSEMBLY ONLY; 100% INTERNAL SURFACES. IF THE INTERNALS ARE NOT EXAMINED IN THIS INTERVAL IT MUST BE REPORTED IN THE LAST NIS-1..
/ /	2	B-M-2	B12.50	1A 11715-WMKS-0103AF	6'-SI-19-1502-Q1	SI-95-BODY	VT-3	NDE-6	VALVE BODY REQ. MAINTENANCE DISASSEMBLY ONLY; 100% INTERNAL SURFACES. IF THE INTERNALS ARE NOT EXAMINED IN THIS INTERVAL IT MUST BE REPORTED IN THE LAST NIS-1..
/ /	2	B-M-2	B12.50	1A 11715-WMKS-0103AJ	6'-SI-21-1502-Q1	SI-209-BODY	VT-3	NDE-6	VALVE BODY REQ. MAINTENANCE DISASSEMBLY ONLY; 100% INTERNAL SURFACES. IF THE INTERNALS ARE NOT EXAMINED IN THIS INTERVAL IT MUST BE REPORTED IN THE LAST NIS-1..
/ /	2	B-M-2	B12.50	1A 11715-WMKS-0103AJ	6'-SI-21-1502-Q1	SI-99-BODY	VT-3	NDE-6	VALVE BODY REQ. MAINTENANCE DISASSEMBLY ONLY; 100% INTERNAL SURFACES. IF THE INTERNALS ARE NOT EXAMINED IN THIS INTERVAL IT MUST BE REPORTED IN THE LAST NIS-1..
/ /	2	B-M-2	B12.50	1A 11715-WMKS-0103K	6'-SI-131-1502-Q1	SI-195-BODY	VT-3	NDE-6	VALVE BODY REQ. MAINTENANCE DISASSEMBLY ONLY; 100% INTERNAL SURFACES. IF THE INTERNALS ARE NOT EXAMINED IN THIS INTERVAL IT MUST BE REPORTED IN THE LAST NIS-1..
/ /	2	B-M-2	B12.50	1A 11715-WMKS-0103K	6'-SI-133-1502-Q1	SI-197-BODY	VT-3	NDE-6	VALVE BODY REQ. MAINTENANCE DISASSEMBLY ONLY; 100% INTERNAL SURFACES. IF THE INTERNALS ARE NOT EXAMINED IN THIS INTERVAL IT MUST BE REPORTED IN THE LAST NIS-1..
/ /	2	B-M-2	B12.50	1A 11715-WMKS-0103K	6'-SI-132-1502-Q1	SI-199-BODY	VT-3	NDE-6	VALVE BODY REQ. MAINTENANCE DISASSEMBLY ONLY; 100% INTERNAL SURFACES. IF THE INTERNALS ARE NOT EXAMINED IN THIS INTERVAL IT MUST BE REPORTED IN THE LAST NIS-1..
/ /	2	B-M-2	B12.50	1A 11715-WMKS-0103N	6'-SI-131-1502-Q1	SI-83-BODY	VT-3	NDE-6	VALVE BODY REQ. MAINTENANCE DISASSEMBLY ONLY; 100% INTERNAL SURFACES. IF THE INTERNALS ARE NOT EXAMINED IN THIS INTERVAL IT MUST BE REPORTED IN THE LAST NIS-1..

NORTH ANNA UNIT 1 INTERVAL 2 INSPECTION PLAN
 SORTED BY PERIOD, CATEGORY, ITEM NUMBER, , DRAWING, MARK NUMBER, AND LINE NUMBER
 NAPSU12 DATA BASE

09/08/93

EXAM DATE	C PERIOD	SECT XI CATEGORY	SECT XI ITEM NO	ISI CLS	DRAWING	LINE NUMBER	WELD/MARK NUMBER	METHOD SCHEDULED	RELIEF REQUEST	COMMENTS
/ /	2	B-M-2	B12.50	1A	11715-WMKS-0103W	6'-SI-132-1502-Q1	SI-89-BODY	VT-3	NDE-6	VALVE BODY REQ. MAINTENANCE DISASSEMBLY ONLY; 100% INTERNAL SURFACES. IF THE INTERNALS ARE NOT EXAMINED IN THIS INTERVAL IT MUST BE REPORTED IN THE LAST NIS-1..
/ /	2	B-M-2	B12.50	1A	11715-WMKS-0103Y	6'-SI-133-1502-Q1	SI-86-BODY	VT-3	NDE-6	VALVE BODY REQ. MAINTENANCE DISASSEMBLY ONLY; 100% INTERNAL SURFACES.. IF THE INTERNALS ARE NOT EXAMINED IN THIS INTERVAL IT MUST BE REPORTED IN THE LAST NIS-1..
/ /	2	B-M-2	B12.50	1A	11715-WMKS-0109A	8'-RC-11-2501R-Q1	MOV-1585-BODY	VT-3	NDE-6	VALVE BODY REQ. MAINTENANCE DISASSEMBLY ONLY; 100% INTERNAL SURFACES. IF THE INTERNALS ARE NOT EXAMINED IN THIS INTERVAL IT MUST BE REPORTED IN THE LAST NIS-1..
/ /	2	B-M-2	B12.50	1A	11715-WMKS-0109C	8'-RC-13-2501R-Q1	MOV-1587-BODY	VT-3	NDE-6	VALVE BODY REQ. MAINTENANCE DISASSEMBLY ONLY; 100% INTERNAL SURFACES. IF THE INTERNALS ARE NOT EXAMINED IN THIS INTERVAL IT MUST BE REPORTED IN THE LAST NIS-1..
01/25/93	Y 2	B-M-2	B12.50	1A	11715-WMKS-0110A	6'-RC-39-1502-Q1	SV-1551A-BODY	VT-3	NDE-6	VALVE BODY REQ. MAINTENANCE DISASSEMBLY ONLY; 100% INTERNAL SURFACES. IF THE INTERNALS ARE NOT EXAMINED IN THIS INTERVAL IT MUST BE REPORTED IN THE LAST NIS-1..
01/25/93	Y 2	B-M-2	B12.50	1A	11715-WMKS-0110A	6'-RC-38-1502-Q1	SV-1551B-BODY	VT-3	NDE-6	VALVE BODY REQ. MAINTENANCE DISASSEMBLY ONLY; 100% INTERNAL SURFACES. IF THE INTERNALS ARE NOT EXAMINED IN THIS INTERVAL IT MUST BE REPORTED IN THE LAST NIS-1..
01/25/93	2	B-M-2	B12.50	1A	11715-WMKS-0110A	6'-RC-37-1502-Q1	SV-1551C-BODY	VT-3	NDE-6	VALVE BODY REQ. MAINTENANCE DISASSEMBLY ONLY; 100% INTERNAL SURFACES. CREDIT TAKEN FOR 91 EXAM.
/ /	2	B-M-2	B12.50	1A	11715-WMKS-0113A-1	14'-RH-1-1502-Q1	MOV-1700-BODY	VT-3	NDE-6	VALVE BODY REQ. MAINTENANCE DISASSEMBLY ONLY; 100% INTERNAL SURFACES. IF THE INTERNALS ARE NOT EXAMINED IN THIS INTERVAL IT MUST BE REPORTED IN THE LAST NIS-1..
/ /	2	B-M-2	B12.50	1A	11715-WMKS-0113A-1	14'-RH-1-1502-Q1	MOV-1701-BODY	VT-3	NDE-6	VALVE BODY REQ. MAINTENANCE DISASSEMBLY ONLY; 100% INTERNAL SURFACES. IF THE INTERNALS ARE NOT EXAMINED IN THIS INTERVAL IT MUST BE REPORTED IN THE LAST NIS-1..
/ /	2	B-M-2	B12.50	1A	11715-WMKS-0113A-4	12'-SI-67-1502-Q1	SI-125-BODY	VT-3	NDE-6	VALVE BODY REQ. MAINTENANCE DISASSEMBLY ONLY; 100% INTERNAL SURFACES. IF THE INTERNALS ARE NOT EXAMINED IN THIS INTERVAL IT MUST BE REPORTED IN THE LAST NIS-1..
/ /	2	B-M-2	B12.50	1A	11715-WMKS-0113A-4	12'-RC-22-1502-Q1	SI-127-BODY	VT-3	NDE-6	VALVE BODY REQ. MAINTENANCE DISASSEMBLY ONLY; 100% INTERNAL SURFACES. IF THE INTERNALS ARE

NORTH ANNA UNIT 1 INTERVAL INSPECTION PLAN
 SORTED BY PERIOD, CATEGORY, ITEM NUMBER, DRAWING, MARK NUMBER, AND LINE NUMBER
 WAPSU12 DATA BASE

09/08/93

EXAM DATE	SECT XI C PERIOD	SECT XI CATEGORY	SECT XI ISI ITEM NO	CLS	DRAWING	LINE NUMBER	WELD/MARK NUMBER	METHOD SCHEDULED	RELIEF REQUEST	COMMENTS
										NOT EXAMINED IN THIS INTERVAL IT MUST BE REPORTED IN THE LAST NIS-1.
/ /	2	B-M-2	B12.50	1A	11715-WMKS-0113B	10'-RH-12-1502-Q1	MOV-1720A-BODY	VT-3	NDE-6	VALVE BODY REQ. MAINTENANCE DISASSEMBLY ONLY; 100% INTERNAL SURFACES. IF THE INTERNALS ARE NOT EXAMINED IN THIS INTERVAL IT MUST BE REPORTED IN THE LAST NIS-1.
/ /	2	B-M-2	B12.50	1A	11715-WMKS-0113B	12'-SI-68-1502-Q1	SI-142-BODY	VT-3	NDE-6	VALVE BODY REQ. MAINTENANCE DISASSEMBLY ONLY; 100% INTERNAL SURFACES. IF THE INTERNALS ARE NOT EXAMINED IN THIS INTERVAL IT MUST BE REPORTED IN THE LAST NIS-1.
/ /	2	B-M-2	B12.50	1A	11715-WMKS-0113B	12'-SI-68-1502-Q1	SI-144-BODY	VT-3	NDE-6	VALVE BODY REQ. MAINTENANCE DISASSEMBLY ONLY; 100% INTERNAL SURFACES. IF THE INTERNALS ARE NOT EXAMINED IN THIS INTERVAL IT MUST BE REPORTED IN THE LAST NIS-1.
/ /	2	B-M-2	B12.50	1A	11715-WMKS-0113C-3	10'-RH-14-1502-Q1	MOV-1720B-BODY	VT-3	NDE-6	VALVE BODY REQ. MAINTENANCE DISASSEMBLY ONLY; 100% INTERNAL SURFACES. IF THE INTERNALS ARE NOT EXAMINED IN THIS INTERVAL IT MUST BE REPORTED IN THE LAST NIS-1.
/ /	2	B-M-2	B12.50	1A	11715-WMKS-0113C-3	12'-SI-69-1502-Q1	SI-159-BODY	VT-3	NDE-6	VALVE BODY REQ. MAINTENANCE DISASSEMBLY ONLY; 100% INTERNAL SURFACES. IF THE INTERNALS ARE NOT EXAMINED IN THIS INTERVAL IT MUST BE REPORTED IN THE LAST NIS-1.
/ /	2	B-M-2	B12.50	1A	11715-WMKS-0113C-3	12'-SI-69-1502-Q1	SI-161-BODY	VT-3	NDE-6	VALVE BODY REQ. MAINTENANCE DISASSEMBLY ONLY; 100% INTERNAL SURFACES. IF THE INTERNALS ARE NOT EXAMINED IN THIS INTERVAL IT MUST BE REPORTED IN THE LAST NIS-1.
/ /	2	B-M-2	B12.50	1A	11715-WMKS-RC-MOV1590	1-RC-MOV-1590	MOV-1590-BODY	VT-3	NDE-6	VALVE BODY REQ. MAINTENANCE DISASSEMBLY ONLY; 100% INTERNAL SURFACES. IF THE INTERNALS ARE NOT EXAMINED IN THIS INTERVAL IT MUST BE REPORTED IN THE LAST NIS-1.
/ /	2	B-M-2	B12.50	1A	11715-WMKS-RC-MOV1591	1-RC-MOV-1591	MOV-1591-BODY	VT-3	NDE-6	VALVE BODY REQ. MAINTENANCE DISASSEMBLY ONLY; 100% INTERNAL SURFACES. IF THE INTERNALS ARE NOT EXAMINED IN THIS INTERVAL IT MUST BE REPORTED IN THE LAST NIS-1.
/ /	2	B-M-2	B12.50	1A	11715-WMKS-RC-MOV1592	1-RC-MOV-1592	MOV-1592-BODY	VT-3	NDE-6	VALVE BODY REQ. MAINTENANCE DISASSEMBLY ONLY; 100% INTERNAL SURFACES. IF THE INTERNALS ARE NOT EXAMINED IN THIS INTERVAL IT MUST BE REPORTED IN THE LAST NIS-1.
/ /	2	B-M-2	B12.50	1A	11715-WMKS-RC-MOV1593	1-RC-MOV-1593	MOV-1593-BODY	VT-3	NDE-6	VALVE BODY REQ. MAINTENANCE DISASSEMBLY ONLY; 100% INTERNAL SURFACES. IF THE INTERNALS ARE NOT EXAMINED IN THIS INTERVAL IT MUST BE REPORTED IN THE LAST NIS-1.

NORTH ANNA UNIT 1 INTERVAL 2 INSPECTION PLAN
 SORTED BY PERIOD, CATEGORY, ITEM NUMBER, , DRAWING, MARK NUMBER, AND LINE NUMBER
 NAPSU12 DATA BASE

09/08/93

EXAM DATE	SECT X1 C PERIOD	SECT X1 CATEGORY	ISI ITEM NO	DRAWING CLS	LINE NUMBER	WELD/MARK NUMBER	METHOD SCHEDULED	RELIEF REQUEST	COMMENTS
/ /	2	B-M-2	B12.50	1A	11715-WMKS-RC-MOV1594	1-RC-MOV-1594	MOV-1594-BODY	VT-3	NDE-6 VALVE BODY REQ. MAINTENANCE DISASSEMBLY ONLY; 100% INTERNAL SURFACES. IF THE INTERNALS ARE NOT EXAMINED IN THIS INTERVAL IT MUST BE REPORTED IN THE LAST NIS-1.
/ /	2	B-M-2	B12.50	1A	11715-WMKS-RC-MOV1595	1-RC-MOV-1595	MOV-1595-BODY	VT-3	NDE-6 VALVE BODY REQ. MAINTENANCE DISASSEMBLY ONLY; 100% INTERNAL SURFACES. IF THE INTERNALS ARE NOT EXAMINED IN THIS INTERVAL IT MUST BE REPORTED IN THE LAST NIS-1.
			COUNT	33					
			COUNT	33					
/ /	2	B-N-1	B13.10	1A	11715-WMKS-RC-R-1.1	1-RC-R-1	INT	VT-3	REACTOR VESSEL - INTERIOR ACCESSIBLE AREAS MADE DURING NORMAL REFUELING
			COUNT	1					
			COUNT	1					
/ /	2	B-Q	B16.20		11715-WMKS-RC-E-1A.1	1-RC-E-1A	TUBING HOT LEG SIDE	EDDY CURR	STEAM GENERATOR TUBING IN U-TUBE DESIGN EXTENT & FREQUENCY SHALL BE GOVERNED BY PLANT TECHNICAL SPECIFICATIONS.
/ /	2	B-Q	B16.20		11715-WMKS-RC-E-1B.1	1-RC-E-1B	TUBING HOT LEG SIDE	EDDY CURR	STEAM GENERATOR TUBING IN U-TUBE DESIGN EXTENT & FREQUENCY SHALL BE GOVERNED BY PLANT TECHNICAL SPECIFICATIONS.
/ /	2	B-Q	B16.20		11715-WMKS-RC-E-1C.1	1-RC-E-1C	TUBING HOT LEG SIDE	EDDY CURR	STEAM GENERATOR TUBING IN U-TUBE DESIGN EXTENT & FREQUENCY SHALL BE GOVERNED BY PLANT TECHNICAL SPECIFICATIONS.
			COUNT	3					
			COUNT	3					
02/01/93	Y 2	C-A	C1.10	2A	11715-WMKS-RH-E-1A	1-RH-E-1A	2	UT	RHR HEAT EXCHANGER - SHELL CIRCUMFERENTIAL WELD 100% ZERO REF CENTERLINE OF INLET NOZZLE
			COUNT	1					
02/07/93	Y 2	C-A	C1.20	2A	11715-WMKS-CH-E-4	1-CH-E-4	1	UT	EXCESS LETDOWN HEAT EXCHANGER - HEAD CIRCUMFERENTIAL WELD 100% ZERO REF CENTERLINE OF INLET NOZZLE
/ /	2	C-A	C1.20	2A	11715-WMKS-RC-E-1B.1	1-RC-E-1B	8	UT	STEAM GENERATOR - HEAD CIRCUMFERENTIAL WELD ZERO REF CENTERLINE OF MAINSTEAM LINE. EXAMINE 194 TO 378 INCHES CLOCKWISE. REV. 2.
02/01/93	Y 2	C-A	C1.20	2A	11715-WMKS-RH-E-1A	1-RH-E-1A	1	UT	RHR HEAT EXCHANGER - HEAD CIRCUMFERENTIAL WELD 100% ZERO REF CENTERLINE OF INLET NOZZLE.
02/09/93	Y 2	C-A	C1.20	2A	11715-WMKS-SI-TK-2	1-SI-TK-2	1	UT	NDE-20 BORON INJECTION TANK - HEAD CIRCUMFERENTIAL WELD ZERO REF VERTICAL CL OF MANWAY. EXAMINE 58 TO 116 IN. CLOCKWISE
02/11/93	Y 2	C-A	C1.20	2A	11715-WMKS-SI-TK-2	1-SI-TK-2	2	UT	BORON INJECTION TANK - HEAD CIRCUMFERENTIAL WELD ZERO REF VERTICAL CL OF MANWAY. EXAMINE 58

NORTH ANNA UNIT 1 INTERVAL 2 INSPECTION PLAN
 SORTED BY PERIOD, CATEGORY, ITEM NUMBER, DRAWING, MARK NUMBER, AND LINE NUMBER
 NAPSU12 DATA BASE

09/08/93

EXAM DATE	SECT XI C PERIOD	SECT XI CATEGORY	SECT XI ITEM NO	ISI CLS DRAWING	LINE NUMBER	WELD/MARK NUMBER	METHOD SCHEDULED	RELIEF REQUEST	COMMENTS
			COUNT 5						TO 116 IN. CLOCKWISE
			COUNT 6						
/ /	2	C-B	C2.21	2A 11715-WMKS-RC-E-1B.2	1-RC-E-1B	09	UT/MT		STEAM GENERATOR - NOZZLE TO SHELL (OR HEAD) WELD 100%
/ /	2	C-B	C2.21	2A 11715-WMKS-RC-E-1B.2	1-RC-E-1B	09	MT		STEAM GENERATOR - NOZZLE TO SHELL (OR HEAD) WELD 100%
/ /	2	C-B	C2.21	2A 11715-WMKS-RC-E-1B.2	1-RC-E-1B	10	UT/MT		STEAM GENERATOR - NOZZLE TO SHELL (OR HEAD) WELD. CHANGED FROM PERIOD 3 TO PERIOD 2 IN REV. 2. REPLACING 10 ON A S/G WHICH WAS NOT DONE IN PERIOD 1.
			COUNT 3						
/ /	2	C-B	C2.22	2A 11715-WMKS-RC-E-1A.2	1-RC-E-1A	10NIR	UT		STEAM GENERATOR - NOZZLE INSIDE RADIUS SECTION
			COUNT 1						
02/04/93	Y 2	C-B	C2.31	2A 11715-WMKS-RH-E-1A	1-RH-E-1A	4A	PT		RHR HEAT EXCHANGER - REINFORCING PLATE WELDS TO NOZZLE AND VESSEL 100%
			COUNT 1						
/ /	2	C-B	C2.33	2A 11715-WMKS-RH-E-1B	1-RH-E-1B	3	VT-2		RHR HEAT EXCHANGER - NOZZLE TO SHELL (OR HEAD) 100%
/ /	2	C-B	C2.33	2A 11715-WMKS-RH-E-1B	1-RH-E-1B	4	VT-2		RHR HEAT EXCHANGER - NOZZLE TO SHELL (OR HEAD) 100%
			COUNT 2						
			COUNT 7						
02/06/93	Y 2	C-C	C3.10	2A 11715-WMKS-CH-E-2	1-CH-E-2	WS-1	PT		INTEGRALLY WELDED ATTACHMENTS
02/06/93	Y 2	C-C	C3.10	2A 11715-WMKS-CH-E-2	1-CH-E-2	WS-2	PT		INTEGRALLY WELDED ATTACHMENTS
02/04/93	Y 2	C-C	C3.10	2A 11715-WMKS-RH-E-1A	1-RH-E-1A	WS-1	PT		INTEGRALLY WELDED ATTACHMENTS
02/04/93	Y 2	C-C	C3.10	2A 11715-WMKS-RH-E-1A	1-RH-E-1A	WS-2	PT		INTEGRALLY WELDED ATTACHMENTS
			COUNT 4						
/ /	2	C-C	C3.20	2A 11715-WMKS-0101B	32'-SHP-1-601-Q2	1M	MT		INDICATION IN 91. ADDED TO PERIOD 2 IN REV. 2.
/ /	2	C-C	C3.20	2A 11715-WMKS-0101C	32'-SHP-2-601-Q2	7M	MT		PIPING - INTEGRALLY WELDED ATTACHMENTS. WAS NOT ORIGINALLY SCHEDULED. ADDED IN REV. 2. CANNOT MULTIPLE STREAM PIPING.
/ /	2	C-C	C3.20	2A 11715-WMKS-0101D	32'-SHP-3-601-Q2	SW-40W	MT		PIPING - INTEGRALLY WELDED ATTACHMENTS. WAS NOT ORIGINALLY SCHEDULED. ADDED IN REV. 2. CANNOT MULTIPLE STREAM PIPING.
/ /	2	C-C	C3.20	2A 11715-WMKS-0102A	16'-WFPD-24-601-Q2	17H	MT		PIPING - INTEGRALLY WELDED ATTACHMENTS. WAS NOT ORIGINALLY SCHEDULED. ADDED IN REV. 2. CANNOT MULTIPLE STREAM PIPING.
/ /	2	C-C	C3.20	2A 11715-WMKS-0102A	16'-WFPD-24-601-Q2	SW-36	MT		PIPING - INTEGRALLY WELDED ATTACHMENTS. WAS NOT ORIGINALLY SCHEDULED. ADDED IN REV. 2. CANNOT MULTIPLE STREAM PIPING.
/ /	2	C-C	C3.20	2A 11715-WMKS-0102A	16'-WFPD-24-601-Q2	SW-39	MT		PIPING - INTEGRALLY WELDED ATTACHMENTS. WAS NOT ORIGINALLY SCHEDULED. ADDED IN REV. 2. CANNOT MULTIPLE STREAM PIPING.

NORTH ANNA UNIT 1 INTERVAL 2 INJECTION PLAN
 SORTED BY PERIOD, CATEGORY, ITEM NUMBER, , DRAWING, MARK NUMBER, AND LINE NUMBER
 NAPSU12 DATA BASE

09/08/93

EXAM DATE	C PERIOD	SECT XI CATEGORY	SECT XI ITEM NO	ISI CLS	DRAWING	LINE NUMBER	WELD/MARK NUMBER	METHOD SCHEDULED	RELIEF REQUEST	COMMENTS
/ /	2	C-C	C3.20	2A	11715-WMKS-0102A	16'-WFPD-24-601-Q2	SW-49	MT		PIPING - INTEGRALLY WELDED ATTACHMENTS
/ /	2	C-C	C3.20	2A	11715-WMKS-0102B	16'-WFPD-23-601-Q2	SW-44	MT		PIPING - INTEGRALLY WELDED ATTACHMENTS. WAS NOT ORIGINALLY SCHEDULED. ADDED IN REV. 2. CANNOT MULTIPLE STREAM PIPING.
02/14/93	Y 2	C-C	C3.20	2A	11715-WMKS-0103AC	6'-SI-16-1502-Q1	29H	PT		PIPING - INTEGRALLY WELDED ATTACHMENTS. NOT DONE ACCORDING TO SUMMARY SHEET FROM NDER 92-091 2/11/92. CHANGED FROM PERIOD 1 TO PERIOD 2 IN REV. 2.
02/16/93	Y 2	C-C	C3.20	2A	11715-WMKS-0103AC	6'-SI-21-1502-Q1	32H	PT		PIPING - INTEGRALLY WELDED ATTACHMENTS
02/17/93	Y 2	C-C	C3.20	2A	11715-WMKS-0103AF	6'-SI-19-1502-Q1	26H	PT		PIPING - INTEGRALLY WELDED ATTACHMENTS
02/14/93	Y 2	C-C	C3.20	2A	11715-WMKS-0104A-2	10'-SI-239-153A-Q2	92H	PT		PIPING - INTEGRALLY WELDED ATTACHMENTS
02/09/93	Y 2	C-C	C3.20	2A	11715-WMKS-0107B	8'-SI-49-153A-Q2	81H	PT		PIPING - INTEGRALLY WELDED ATTACHMENTS
/ /	2	C-C	C3.20	2A	11715-WMKS-0107C	8'-QS-4-153A-Q3	27H	PT		PIPING - INTEGRALLY WELDED ATTACHMENTS. CHANGED FROM PERIOD 1 TO PERIOD 2 IN REV. 3. PERIOD 1 EXAM WAS DONE FOR ADDITIONAL EXAM REQUIREMENT. CANNOT TAKE CREDIT.
/ /	2	C-C	C3.20	2A	11715-WMKS-0107C	8'-QS-4-153A-Q3	34H	PT		PIPING - INTEGRALLY WELDED ATTACHMENTS. CHANGED FROM PERIOD 1 TO PERIOD 2 IN REV. 3. PERIOD 1 EXAM WAS DONE FOR ADDITIONAL EXAM REQUIREMENTS. CANNOT TAKE CREDIT.
02/04/93	Y 2	C-C	C3.20	2A	11715-WMKS-0113A-2	14'-RH-3-602-Q2	85H	PT		PIPING - INTEGRALLY WELDED ATTACHMENTS
02/06/93	Y 2	C-C	C3.20	2A	11715-WMKS-0113A-2	14'-RH-3-602-Q2	86H	PT		PIPING - INTEGRALLY WELDED ATTACHMENTS
			COUNT		17					
			COUNT		21					
02/06/93	Y 2	C-D	C4.10	2A	11715-WMKS-SI-TK-2	1-SI-TK-2	S06	UT		BORON INJECTION TANK - STUDS
02/06/93	Y 2	C-D	C4.10	2A	11715-WMKS-SI-TK-2	1-SI-TK-2	S07	UT		BORON INJECTION TANK - STUDS
02/06/93	Y 2	C-D	C4.10	2A	11715-WMKS-SI-TK-2	1-SI-TK-2	S08	UT		BORON INJECTION TANK - STUDS
02/06/93	Y 2	C-D	C4.10	2A	11715-WMKS-SI-TK-2	1-SI-TK-2	S09	UT		BORON INJECTION TANK - STUDS
02/06/93	Y 2	C-D	C4.10	2A	11715-WMKS-SI-TK-2	1-SI-TK-2	S10	UT		BORON INJECTION TANK - STUDS
			COUNT		5					
			COUNT		5					
02/09/93	Y 2	C-F	C5.11	2A	11715-WMKS-0101GA	6'-SHP-37-601-Q2	32	MT		PIPING - WALL THICKNESS 1/2 INCH AND LESS - CIRCUMFERENTIAL WELD
02/09/93	Y 2	C-F	C5.11	2A	11715-WMKS-0101GA	6'-SHP-37-601-Q2	SW-40	MT		PIPING - WALL THICKNESS 1/2 INCH AND LESS - CIRCUMFERENTIAL WELD. MOVED TO PERIOD 2 IN PLACE OF 101GB 42 REV. 2.
03/02/93	Y 2	C-F	C5.11	2A	11715-WMKS-0101GC	6'-SHP-39-601-Q2	24	MT		PIPING - WALL THICKNESS 1/2 INCH AND LESS - CIRCUMFERENTIAL WELD
			COUNT		3					
/ /	2	C-F	C5.21	2A	11715-WMKS-0101B	32'-SHP-1-601-Q2	SW-29W	MT/UT		PIPING - WALL THICKNESS GREATER THAN 1/2 INCH - CIRCUMFERENTIAL WELD
/ /	2	C-F	C5.21	2A	11715-WMKS-0101C	32'-SHP-2-601-Q2	13	MT/UT		PIPING - WALL THICKNESS GREATER THAN 1/2 INCH - CIRCUMFERENTIAL WELD. CHANGED FROM PERIOD 0 TO PERIOD 2 IN REPLACE OF SW-21W IN REV. 2.
/ /	2	C-F	C5.21	2A	11715-WMKS-0101C	32'-SHP-2-601-Q2	14	MT/UT		PIPING - WALL THICKNESS GREATER THAN 1/2 INCH - CIRCUMFERENTIAL WELD. CHANGED FROM PERIOD 0 TO PERIOD 2 IN REPLACE OF 15 IN REV. 2.

NORTH ANNA UNIT 1 INTERVAL 2 INJECTION PLAN
 SORTED BY PERIOD, CATEGORY, ITEM NUMBER, DRAWING, MARK NUMBER, AND LINE NUMBER
 NAPSU12 DATA BASE

09/08/93

EXAM DATE	C PERIOD	SECT XI CATEGORY	SECT XI ITEM NO	ISI CLS	DRAWING	LINE NUMBER	WELD/MARK NUMBER	METHOD SCHEDULED	RELIEF REQUEST	COMMENTS
/ /	2	C-F	C5.21	2A	11715-WMKS-0101C	32'-SHP-2-601-Q2	SW-22W	MT/UT		PIPING - WALL THICKNESS GREATER THAN 1/2 INCH - CIRCUMFERENTIAL WELD
/ /	2	C-F	C5.21	2A	11715-WMKS-0101D	32'-SHP-3-601-Q2	SW-29W	MT/UT		PIPING - WALL THICKNESS GREATER THAN 1/2 INCH - CIRCUMFERENTIAL WELD
02/12/93	N 2	C-F	C5.21		11715-WMKS-0102A	16'-WFPD-24-601-Q2	28A (59)	PT/UT		PRESERVICE EXAMINATION, OLD WELD NUMBER 28 . FW-59 REF ON DWG. FSK-114
03/12/93	N 2	C-F	C5.21		11715-WMKS-0102A	16'-WFPD-24-601-Q2	9A	PT/UT		PRESERVICE EXAMINATION, OLD WELD NUMBER 9 .
03/13/93	N 2	C-F	C5.21		11715-WMKS-0102B	16'-WFPD-23-601-Q2	16A	PT/UT		PRESERVICE EXAMINATION, OLD WELD NUMBER 16 .
03/02/93	Y 2	C-F	C5.21	2A	11715-WMKS-0102C	16'-WFPD-22-601-Q2	23	MT/UT		PIPING - WALL THICKNESS GREATER THAN 1/2 INCH - CIRCUMFERENTIAL WELD
COUNT 9										
/ /	2	C-F	C5.22	2A	11715-WMKS-0101B	32'-SHP-1-601-Q2	LS-51(17)	MT/UT		PIPING - WALL THICKNESS GREATER THAN 1/2 INCH - LONGITUDINAL WELD
/ /	2	C-F	C5.22	2A	11715-WMKS-0101B	32'-SHP-1-601-Q2	LS-51(18A)	MT/UT		PIPING - WALL THICKNESS GREATER THAN 1/2 INCH - LONGITUDINAL WELD
/ /	2	C-F	C5.22	2A	11715-WMKS-0101C	32'-SHP-2-601-Q2	LS-52(14)	MT/UT		PIPING - WALL THICKNESS GREATER THAN 1/2 INCH - LONGITUDINAL WELD. CHANGED FROM PERIOD 0 TO PERIOD 2 IN REPLACEMENT OF 101A-2 LS-54 IN REV. 2.
/ /	2	C-F	C5.22	2A	11715-WMKS-0101C	32'-SHP-2-601-Q2	LS-52(SW-1)	MT/UT		PIPING - WALL THICKNESS GREATER THAN 1/2 INCH - LONGITUDINAL WELD. CHANGED FROM PERIOD 0 TO PERIOD 2 IN REPLACEMENT OF 101A-2 LS-54 IN REV. 2.
COUNT 4										
01/19/93	Y 2	C-F	C5.31	2A	11715-WMKS-0101A-1	32'-SHP-22-601-Q2	SW-55	MT	NDE-7	PIPING - CIRCUMFERENTIAL BRANCH CONNECTION WELD INACCESSIBLE; EXAMINE WELDS SW-62 AND SW-69 IN LIEU OF SW-55. MOVED FROM PERIOD 3 TO PERIOD 2 IN INTERIM CHANGE 93-01. SUBSTITUTED WITH SW-32W. SW-32W WAS NOT ABLE TO BE DONE DUE TO A LARGE COLLAR OVER THE WELD.
COUNT 1										
COUNT 17										
01/29/93	Y 2	C-F-1	C5.11	2A	11715-WMKS-0103AC	6'-SI-21-1502-Q1	12	PT/UT		PIPING - WALL THICKNESS GREATER THAN 1/2 INCH - CIRCUMFERENTIAL WELD
01/29/93	Y 2	C-F-1	C5.11	2A	11715-WMKS-0103AC	6'-SI-19-1502-Q1	24	PT/UT		PIPING - WALL THICKNESS GREATER THAN 1/2 INCH - CIRCUMFERENTIAL WELD. DO NOT TAKE CREDIT FOR 93 EXAM. EXAM SHOULD BE DONE ON A STRUCTURAL DISCONTINUITY NOT A PIPE TO PIPE.
01/29/93	Y 2	C-F-1	C5.11	2A	11715-WMKS-0103AC	6'-SI-16-1502-Q1	SW-1	PT/UT		PIPING - WALL THICKNESS GREATER THAN 1/2 INCH - CIRCUMFERENTIAL WELD
01/29/93	Y 2	C-F-1	C5.11	2A	11715-WMKS-0103AC	6'-SI-21-1502-Q1	SW-5	PT/UT		PIPING - WALL THICKNESS GREATER THAN 1/2 INCH - CIRCUMFERENTIAL WELD
01/29/93	Y 2	C-F-1	C5.11	2A	11715-WMKS-0103AC	6'-SI-130-1502-Q1	SW-90	PT/UT		PIPING - WALL THICKNESS GREATER THAN 1/2 INCH - CIRCUMFERENTIAL WELD

NORTH ANNA UNIT 1 INTERVAL 2 INSPECTION PLAN
 SORTED BY PERIOD, CATEGORY, ITEM NUMBER, DRAWING, MARK NUMBER, AND LINE NUMBER
 NAPSUT2 DATA BASE

09/08/93

EXAM DATE	C PERIOD	SECT XI CATEGORY	SECT XI ITEM NO	ISI CLS	DRAWING	LINE NUMBER	WELD/MARK NUMBER	METHOD SCHEDULED	RELIEF REQUEST	COMMENTS
02/07/93	Y 2	C-F-1	C5.11	2A	11715-WMKS-0104A-2	10 ¹ -SI-140-1502-Q1	20	PT/UT		PIPING - WALL THICKNESS GREATER THAN 1/2 INCH - CIRCUMFERENTIAL WELD
01/27/93	Y 2	C-F-1	C5.11	2A	11715-WMKS-0104A-2	10 ¹ -SI-18-1502-Q1	SW-16	PT/UT		PIPING - WALL THICKNESS GREATER THAN 1/2 INCH - CIRCUMFERENTIAL WELD
02/07/93	Y 2	C-F-1	C5.11	2A	11715-WMKS-0104A-2	10 ¹ -SI-140-1502-Q1	SW-82	PT/UT		PIPING - WALL THICKNESS GREATER THAN 1/2 INCH - CIRCUMFERENTIAL WELD
01/26/93	Y 2	C-F-1	C5.11	2A	11715-WMKS-0104B	12 ¹ -SI-14-153A-Q2	SW-21	PT/UT		PIPING - WALL THICKNESS 1/2 INCH AND LESS - CIRCUMFERENTIAL WELD. CHANGED FROM PERIOD 0 TO PERIOD 2 IN INTERIM CHANGE 92-01 AND REV. 4. REPLACING SW-20 ON 104B. THIS WILL ALLOW A CIRCUMFERENTIAL WELD TO BE DONE ALONG WITH LS-60.
/ /	2	C-F-1	C5.11	2A	11715-WMKS-0104C	12 ¹ -SI-2-153A-Q2	13	PT & UT		PIPING - WALL THICKNESS 1/2 INCH AND LESS - CIRCUMFERENTIAL WELD. CHANGED FROM PERIOD 0 TO PERIOD 2 IN REV. 3. ADDITIONAL WELDS ADDED TO 107H INCREASED THE TOTAL POPULATION, REQUIRING 2 WELDS TO BE ADDED.
/ /	2	C-F-1	C5.11	2A	11715-WMKS-0104C	12 ¹ -SI-1-153A-Q2	17	PT & UT		PIPING - WALL THICKNESS 1/2 INCH AND LESS - CIRCUMFERENTIAL WELD. CHANGED FROM PERIOD 0 TO PERIOD 2 IN REV. 3. ADDITIONAL WELDS ADDED TO 107H INCREASED THE TOTAL POPULATION, REQUIRING 2 MORE WELDS TO BE EXAMINED.
/ /	2	C-F-1	C5.11	2A	11715-WMKS-0104C	12 ¹ -SI-14-153A-Q2	SW-24	PT/UT		PIPING - WALL THICKNESS 1/2 INCH AND LESS - CIRCUMFERENTIAL WELD. REPLACES SW-64 ON 104C WHICH DOES NOT EXIST. REV. 4.
/ /	2	C-F-1	C5.11	2C	11715-WMKS-0104D-1	10 ¹ -RS-9-153A-Q2	52	RT		PIPING - WALL THICKNESS 1/2 INCH AND LESS - CIRCUMFERENTIAL WELD PER NRC REQUEST. CHANGED FROM PERIOD 3 TO PERIOD 2 IN INTERIM CHANGE 92-01 AND REV. 4. SW-33 ON 104E-1 WAS MOVED FROM PERIOD 2 TO PERIOD 3. TO ALLOW A CIRCUMFERENTIAL WELD TO BE DONE WITH A LONG SEAM WELD.
01/26/93	Y 2	C-F-1	C5.11	2A	11715-WMKS-0104D-1	10 ¹ -RS-9-153A-Q2	SW-87	PT/UT		PIPING - WALL THICKNESS 1/2 INCH AND LESS - CIRCUMFERENTIAL WELD. CHANGED FROM PERIOD 0 TO PERIOD 2 REPLACING 104E-1 SW-31. REV. 2.
01/26/93	Y 2	C-F-1	C5.11	2A	11715-WMKS-0104D-2	10 ¹ -RS-10-153A-Q2	85A	PT/UT		PIPING - WALL THICKNESS 1/2 INCH AND LESS - CIRCUMFERENTIAL WELD. CHANGED FROM PERIOD 0 TO PERIOD 2 IN INTERIM CHANGE 92-01 AND REV. 4. THIS WILL ALLOW A CIRCUMFERENTIAL WELD TO BE DONE ALONG WITH LS-15 ON 104D-2.
01/18/93	Y 2	C-F-1	C5.11	2A	11715-WMKS-0107C	6 ¹ -QS-19-153A-Q3	SW-67	PT/UT		PIPING - WALL THICKNESS 1/2 INCH AND LESS - CIRCUMFERENTIAL WELD. CHANGED FROM PERIOD 3 TO PERIOD 2 IN INTERIM CHANGE 92-01 AND REV. 4. SUBSTITUTED WITH SW-86 ON 107C. THIS WILL ALLOW SW-67, SW-68, AND LS-81 TO BE DONE AT THE SAME TIME.
01/18/93	Y 2	C-F-1	C5.11	2A	11715-WMKS-0107C	6 ¹ -QS-19-153A-Q3	SW-68	PT/UT		PIPING - WALL THICKNESS 1/2 INCH AND LESS -

NORTH ANNA UNIT 1 INTERVAL 2 INS. LOCATION PLAN
 SORTED BY PERIOD, CATEGORY, ITEM NUMBER, , DRAWING, MARK NUMBER, AND LINE NUMBER
 MAPSU12 DATA BASE

09/08/93

EXAM DATE	SECT XI C PERIOD	SECT XI CATEGORY	SECT XI ITEM NO	ISI CLS	DRAWING	LINE NUMBER	WELD/MARK NUMBER	METHOD SCHEDULED	RELIEF REQUEST	COMMENTS
01/18/93	Y 2	C-F-1	C5.11	2A	11715-WMKS-0107D	6'-QS-12-153A-Q3	SW-68	PT/UT		CIRCUMFERENTIAL WELD PIPING - WALL THICKNESS 1/2 INCH AND LESS - CIRCUMFERENTIAL WELD
01/18/93	Y 2	C-F-1	C5.11	2A	11715-WMKS-0107D	6'-QS-12-153A-Q3	SW-69	PT/UT		PIPING - WALL THICKNESS 1/2 INCH AND LESS - CIRCUMFERENTIAL WELD
02/18/93	Y 2	C-F-1	C5.11	2A	11715-WMKS-0107GD	6'-QS-32-153A-Q3	30A	PT/UT		PIPING - WALL THICKNESS 1/2 INCH AND LESS - CIRCUMFERENTIAL WELD. NOT DONE ACCORDING TO SUMMARY SHEET FROM NDER 92-091 2/11/92.
02/08/93	Y 2	C-F-1	C5.11	2A	11715-WMKS-0111AB	6'-CH-72-153A-Q2	SW-12W	PT/UT		CHANGED FROM PERIOD 1 TO PERIOD 2 IN REV. 2. PIPING - WALL THICKNESS 1/2 INCH AND LESS - CIRCUMFERENTIAL WELD
02/15/93	Y 2	C-F-1	C5.11	2A	11715-WMKS-0111AB	6'-CH-18-153A-Q2	SW-7W	PT/UT		PIPING - WALL THICKNESS 1/2 INCH AND LESS - CIRCUMFERENTIAL WELD
02/15/93	Y 2	C-F-1	C5.11	2A	11715-WMKS-0111AB	6'-CH-19-153A-Q2	SW-80	PT/UT		PIPING - WALL THICKNESS 1/2 INCH AND LESS - CIRCUMFERENTIAL WELD. CHANGED FROM PERIOD 0 TO PERIOD 2 IN INTERIM CHANGE 92-01 AND REV. 4. REPLACING SW-67 ON 111CA. THIS WILL ALLOW A CIRCUMFERENTIAL WELD TO BE DONE ALONG WITH LS-36 ON 111AB.
02/09/93	Y 2	C-F-1	C5.11	2A	11715-WMKS-0111AR	6'-SI-170-1502-Q2	SW-38	PT/UT		PIPING - WALL THICKNESS GREATER THAN 1/2 INCH - CIRCUMFERENTIAL WELD
02/15/93	Y 2	C-F-1	C5.11	2A	11715-WMKS-0111CA	6'-CH-19-153A-Q2	SW-14W	PT/UT		PIPING - WALL THICKNESS 1/2 INCH AND LESS - CIRCUMFERENTIAL WELD. CHANGED FROM PERIOD 0 TO PERIOD 2 IN INTERIM CHANGE 92-01 AND REV. 6. REPLACING SW-17W ON 111CA. THIS WILL ALLOW THE CIRCUMFERENTIAL WELD TO BE DONE ALONG WITH THE LONG SEAM LS-29.
01/28/93	Y 2	C-F-1	C5.11	2A	11715-WMKS-0113A-1	14'-RH-2-602-Q2	65	PT/UT		PIPING - WALL THICKNESS 1/2 INCH AND LESS - CIRCUMFERENTIAL WELD. CHANGED FROM PERIOD 0 TO PERIOD 2 IN INTERIM CHANGE 92-01 AND REV. 4. THIS WILL ALLOW A CIRCUMFERENTIAL WELD TO BE DONE ALONG WITH SW-13W AND SW-14W ON 113A-1.
02/05/93	Y 2	C-F-1	C5.11	2A	11715-WMKS-0113A-1	14'-RH-2-602-Q2	SW-89	PT/UT		PIPING - WALL THICKNESS 1/2 INCH AND LESS - CIRCUMFERENTIAL WELD. CHANGED FROM PERIOD 0 TO PERIOD 2 IN PLACE OF 12 ON 113A-1. REV. 2.
02/03/93	Y 2	C-F-1	C5.11	2A	11715-WMKS-0113A-2	14'-RH-2-602-Q2	55	PT/UT		PIPING - WALL THICKNESS 1/2 INCH AND LESS - CIRCUMFERENTIAL WELD
02/06/93	Y 2	C-F-1	C5.11	2A	11715-WMKS-0113A-2	14'-RH-3-602-Q2	56	PT/UT		PIPING - WALL THICKNESS 1/2 INCH AND LESS - CIRCUMFERENTIAL WELD
01/30/93	Y 2	C-F-1	C5.11	2A	11715-WMKS-0113C-2	12'-RH-11-602-Q2	SW-42	PT/UT		PIPING - WALL THICKNESS 1/2 INCH AND LESS - CIRCUMFERENTIAL WELD. NOT DONE ACCORDING TO SUMMARY SHEET FROM NDER 92-091 2/11/92. CHANGED FROM PERIOD 1 TO PERIOD 2 IN REV. 2.
COUNT 30										
/ /	2	C-F-1	C5.12	2A	11715-WMKS-0104A-1	10'-SI-25-153A-Q2	LS-75W(SW-93)	PT/UT		BETWEEN WELDS SW-95 - SW-94 PIPING - WALL THICKNESS 1/2 INCH AND LESS - CIRCUMFERENTIAL WELD VERIFIED BY ISO ON DRAWING SI-15-3 D HEAT # SSJF SERIAL # 82172-13B. ADDED IN REV. 3.

NORTH ANNA UNIT 1 INTERVAL 2 INSPECTION PLAN
 SORTED BY PERIOD, CATEGORY, ITEM NUMBER, DRAWING, MARK NUMBER, AND LINE NUMBER
 NAPSU12 DATA BASE

09/08/93

EXAM DATE	SECT XI C PERIOD	SECT XI CATEGORY	SECT XI ITEM NO	SECT XI DLS	DRAWING	LINE NUMBER	WELD/MARK NUMBER	METHOD SCHEDULED	RELIEF REQUEST	COMMENTS
/ /	2	C-F-1	C5.12	2A	11715-WMKS-0104A-1	10'-S1-25-153A-Q2	LS-75W(SW-94)	PT/UT		CHANGED FROM PERIOD 0 TO PERIOD 2 IN REV. 4. REPLACING LS-50 ON 104C. LS-50 COULD NOT BE LOCATED IN 93.
/ /	2	C-F-1	C5.12	2A	11715-WMKS-0104A-1	10'-S1-25-153A-Q2	LS-75W(SW-94)	PT/UT		BETWEEN WELDS SW-95 - SW-94 PIPING - WALL THICKNESS 1/2 INCH AND LESS - CIRCUMFERENTIAL WELD VERIFIED BY ISO ON DRAWING S1-15-3 D HEAT # SSJF SERIAL # 82172-13B. ADDED IN REV. 3. CHANGED FROM PERIOD 0 TO PERIOD 2 IN REV. 4. REPLACING LS-50 ON 104C. LS-50 COULD NOT BE LOCATED IN 93.
/ /	2	C-F-1	C5.12	2A	11715-WMKS-0104A-1	10'-S1-25-153A-Q2	LS-76W(SW-38W)	PT/UT		BETWEEN WELDS SW-95 - SW-94 PIPING - WALL THICKNESS 1/2 INCH AND LESS - CIRCUMFERENTIAL WELD VERIFIED BY ISO ON DRAWING S1-15-3 D HEAT # SSJF SERIAL # 82172-13B. ADDED IN REV. 3. CHANGED FROM PERIOD 0 TO PERIOD 2 IN REV. 4. REPLACING LS-50 ON 104C. LS-50 COULD NOT BE LOCATED IN 93.
/ /	2	C-F-1	C5.12	2A	11715-WMKS-0104A-2	10'-S1-64-153A-Q2	LS-82W(SW-2W)	PT/UT		BETWEEN WELDS SW-93 - SW-92 PIPING - WALL THICKNESS 1/2 INCH AND LESS - CIRCUMFERENTIAL WELD VERIFIED BY ISO ON DRAWING S1-15-10 D HEAT # SSJF SERIAL # 82172-13C. ADDED IN REV. 3. CHANGED FROM PERIOD 0 TO PERIOD 2 IN REV. 4. REPLACES 104C LS-65.
/ /	2	C-F-1	C5.12	2A	11715-WMKS-0104A-2	10'-S1-64-153A-Q2	LS-82W(SW-94)	PT/UT		BETWEEN WELDS SW-93 - SW-92 PIPING - WALL THICKNESS 1/2 INCH AND LESS - CIRCUMFERENTIAL WELD VERIFIED BY ISO ON DRAWING S1-15-10 D HEAT # SSJF SERIAL # 82172-13C. ADDED IN REV. 3. CHANGED FROM PERIOD 0 TO PERIOD 2 IN REV. 4. REPLACES 104C LS-65.
/ /	2	C-F-1	C5.12	2A	11715-WMKS-0104A-2	10'-S1-64-153A-Q2	LS-82W(SW-95)	PT/UT		BETWEEN WELDS SW-95 - SW-94 PIPING - WALL THICKNESS 1/2 INCH AND LESS - CIRCUMFERENTIAL WELD VERIFIED BY ISO ON DRAWING S1-15-10 E HEAT # 25808 SERIAL # 51172-3. ADDED IN REV. 3. CHANGED FROM PERIOD 0 TO 2 IN REV. 4. REPLACES 104C LS-65.
01/26/93	Y 2	C-F-1	C5.12	2A	11715-WMKS-0104B	12'-S1-14-153A-Q2	LS-60(6)	PT & UT		PIPING - LONGITUDINAL WELD CHANGED FROM PERIOD 0 TO PERIOD 2 IN REV. 3.
01/26/93	Y 2	C-F-1	C5.12	2A	11715-WMKS-0104B	12'-S1-14-153A-Q2	LS-60(SW-21)	PT & UT		PIPING - LONGITUDINAL WELD CHANGED FROM PERIOD 0 TO PERIOD 2 IN REV. 3.
/ /	2	C-F-1	C5.12	2A	11715-WMKS-0104C	12'-S1-215-153A-Q2	LS-54(SW-37)	PT & UT		PIPING - LONGITUDINAL WELD CHANGED FROM PERIOD 0 TO PERIOD 2 IN REV. 3.
/ /	2	C-F-1	C5.12	2A	11715-WMKS-0104C	12'-S1-215-153A-Q2	LS-54(SW-38)	PT & UT		PIPING - LONGITUDINAL WELD CHANGED FROM PERIOD 0 TO PERIOD 2 IN REV. 3.
/ /	2	C-F-1	C5.12	2A	11715-WMKS-0104C	12'-S1-2-153A-Q2	LS-55(SW-41)	PT & UT		PIPING - LONGITUDINAL WELD CHANGED FROM PERIOD 0 TO PERIOD 2 IN REV. 3.
/ /	2	C-F-1	C5.12	2A	11715-WMKS-0104C	12'-S1-2-153A-Q2	LS-55(SW-42)	PT & UT		PIPING - LONGITUDINAL WELD CHANGED FROM PERIOD 0 TO PERIOD 2 IN REV. 3.

NORTH ANNA UNIT 1 INTERVAL 2 1/2" SECTION PLAN
 SORTED BY PERIOD, CATEGORY, ITEM NUMBER, DRAWING, MARK NUMBER, AND LINE NUMBER
 NAPSU12 DATA BASE

09/08/93

EXAM DATE	SECT XI C PERIOD	SECT XI CATEGORY	SECT XI ITEM NO	SECT XI CLS	DRAWING	LINE NUMBER	WELD/MARK NUMBER	METHOD SCHEDULED	RELIEF REQUEST	COMMENTS
01/26/93	Y 2	C-F-1	C5.12	2A	11715-WMKS-0104D-2	10'-RS-10-153A-Q2	LS-15(85A)	PT & UT		0 TO PERIOD 2 IN REV. 3. BETWEEN WELDS 87A - 85A PIPING - WALL THICKNESS 1/2 INCH AND LESS - CIRCUMFERENTIAL WELD VERIFIED BY MTR ON DRAWING RS-18 72 HEAT # BJ97Q2 SERIAL # . ADDED IN REV. 3
01/26/93	Y 2	C-F-1	C5.12	2A	11715-WMKS-0104D-2	10'-RS-10-153A-Q2	LS-15(87A)	PT & UT		BETWEEN WELDS 87A - 85A PIPING - WALL THICKNESS 1/2 INCH AND LESS - CIRCUMFERENTIAL WELD VERIFIED BY MTR ON DRAWING RS-18 72 HEAT # BJ97Q2 SERIAL # . ADDED IN REV. 3
/ /	2	C-F-1	C5.12	2A	11715-WMKS-0104E-1	12'-RS-8-153A-Q2	LS-53(SW-38)	PT & UT		BETWEEN WELDS SW-39 - SW-40 PIPING - WALL THICKNESS 1/2 INCH AND LESS - CIRCUMFERENTIAL WELD VERIFIED BY PO ON DRAWING 11715-6.21-12B 6 HEAT # SERIAL # . ADDED IN REV. 3
/ /	2	C-F-1	C5.12	2A	11715-WMKS-0104E-1	12'-RS-8-153A-Q2	LS-53(SW-39)	PT & UT		BETWEEN WELDS SW-39 - SW-40 PIPING - WALL THICKNESS 1/2 INCH AND LESS - CIRCUMFERENTIAL WELD VERIFIED BY PO ON DRAWING 11715-6.21-12B 6 HEAT # SERIAL # . ADDED IN REV. 3
/ /	2	C-F-1	C5.12	2A	11715-WMKS-0104G	8'-QS-4-153A-Q3	LS-99(SW-65)	PT & UT		BETWEEN WELDS SW-66 - SW-65 PIPING - WALL THICKNESS 1/2 INCH AND LESS - CIRCUMFERENTIAL WELD VERIFIED BY ISO ON DRAWING QS-5-1 A HEAT # 24144 SERIAL # 82272-24. ADDED IN REV. 3
/ /	2	C-F-1	C5.12	2A	11715-WMKS-0104G	8'-QS-4-153A-Q3	LS-99(SW-66)	PT & UT		BETWEEN WELDS SW-66 - SW-65 PIPING - WALL THICKNESS 1/2 INCH AND LESS - CIRCUMFERENTIAL WELD VERIFIED BY ISO ON DRAWING QS-5-1 A HEAT # 24144 SERIAL # 82272-24. ADDED IN REV. 3
01/16/93	Y 2	C-F-1	C5.12	2A	11715-WMKS-0107C	8'-QS-4-153A-Q3	LS-81(SW-68)	PT/UT		PIPING - LONGITUDINAL WELD. CHANGED FROM PERIOD 3 TO PERIOD 2 IN INTERIM CHANGE 92-01 AND REV. 4. SUBSTITUTED WITH LS-91 ON 107C. THIS WILL ALLOW SW-68 AND SW-67 TO BE DONE AT THE SAME TIME AS THIS WELD.
01/16/93	Y 2	C-F-1	C5.12	2A	11715-WMKS-0107C	8'-QS-4-153A-Q3	LS-81(SW-69)	PT/UT		PIPING - LONGITUDINAL WELD. CHANGED FROM PERIOD 3 TO PERIOD 2 IN INTERIM CHANGE 92-01 AND REV. 4. SUBSTITUTED WITH LS-91 ON 107C. THIS WILL ALLOW SW-68 AND SW-67 TO BE DONE AT THE SAME TIME AS THIS WELD.
/ /	2	C-F-1	C5.12	2A	11715-WMKS-0111C	8'-CH-17-153A-Q2	LS-58(SW-21)	PT/UT		BETWEEN WELDS SW-37 - SW-21 PIPING - WALL THICKNESS 1/2 INCH AND LESS - CIRCUMFERENTIAL WELD VERIFIED BY MTR ON DRAWING CH-9-1 F HEAT # 22206 SERIAL # 4372-1C. ADDED IN REV. 3. SUBSTITUTED FOR LS-36 ON 111AB LS-36.
/ /	2	C-F-1	C5.12	2A	11715-WMKS-0111C	8'-CH-17-153A-Q2	LS-58(SW-37)	PT/UT		BETWEEN WELDS SW-37 - SW-21 PIPING - WALL THICKNESS 1/2 INCH AND LESS - CIRCUMFERENTIAL WELD VERIFIED BY MTR ON DRAWING CH-9-1 F HEAT # 22206 SERIAL # 4372-1C. ADDED IN REV. 3. SUBSTITUTED FOR 111AB LS-36 IN REV. 4.
/ /	2	C-F-1	C5.12	2A	11715-WMKS-0111C	8'-CH-17-153A-Q2	LS-63(1)	PT/UT		BETWEEN WELDS 1 - SW-28 PIPING - WALL THICKNESS 1/2 INCH AND LESS - CIRCUMFERENTIAL WELD VERIFIED BY ISO AND MATERIAL TEST REPORT ON

NORTH ANNA UNIT 1 INTERVAL 2 INSPECTION PLAN
 SORTED BY PERIOD, CATEGORY, ITEM NUMBER, , DRAWING, MARK NUMBER, AND LINE NUMBER
 NAPSUI2 DATA BASE

09/08/93

EXAM DATE	C PERIOD	SECT XI CATEGORY	SECT XI ITEM NO	ISI CLS	DRAWING	LINE NUMBER	WELD/MARK NUMBER	METHOD SCHEDULED	RELIEF REQUEST	COMMENTS
										DRAWING CH-9-1 C HEAT # 22470 SERIAL # 13. MTR IS IN CH-10 FOLDER. ADDED IN REV. 3. CHANGED FROM PERIOD 0 TO PERIOD 3 IN REV. 4. REPLACES LS-29 ON 111CA.
/ /	2	C-F-1	C5.12	2A	11715-WMKS-0111C	8'-CH-17-153A-Q2	LS-63(SW-28)	PT/UT		BETWEEN WELDS 1 - SW-28 PIPING - WALL THICKNESS 1/2 INCH AND LESS - CIRCUMFERENTIAL WELD VERIFIED BY ISO AND MATERIAL TEST REPORT ON DRAWING CH-9-1 C HEAT # 22470 SERIAL # 13. MTR IS IN CH-10 FOLDER. ADDED IN REV. 3. CHANGED FROM PERIOD 0 TO PERIOD 3 IN REV. 4. REPLACES LS-29 ON 111CA.
01/28/93	Y 2	C-F-1	C5.12	2A	11715-WMKS-0113A-1	14'-RH-2-602-Q2	SW-13W(44)	PT & UT		PIPING - LONGITUDINAL WELD. CHANGED FROM PERIOD 0 TO PERIOD 2 IN REV. 3. DO WITH SW-14W.
01/28/93	Y 2	C-F-1	C5.12	2A	11715-WMKS-0113A-1	14'-RH-2-602-Q2	SW-13W(65)	PT & UT		PIPING - LONGITUDINAL WELD. CHANGED FROM PERIOD 0 TO PERIOD 2 IN REV. 3. DO WITH SW-14W.
01/28/93	Y 2	C-F-1	C5.12	2A	11715-WMKS-0113A-1	14'-RH-2-602-Q2	SW-14W(44)	PT & UT		PIPING - LONGITUDINAL WELD. CHANGED FROM PERIOD 0 TO PERIOD 2 IN REV. 3. DO WITH SW-13W.
01/28/93	Y 2	C-F-1	C5.12	2A	11715-WMKS-0113A-1	14'-RH-2-602-Q2	SW-14W(65)	PT & UT		PIPING - LONGITUDINAL WELD. CHANGED FROM PERIOD 0 TO PERIOD 2 IN REV. 3. DO WITH SW-13W.
02/03/93	Y 2	C-F-1	C5.12	2A	11715-WMKS-0113A-2	14'-RH-3-602-Q2	SW-2W(55)	PT/UT		PIPING - LONGITUDINAL WELD
02/03/93	Y 2	C-F-1	C5.12	2A	11715-WMKS-0113A-2	14'-RH-3-602-Q2	SW-2W(56)	PT/UT		PIPING - LONGITUDINAL WELD
02/03/93	Y 2	C-F-1	C5.12	2A	11715-WMKS-0113A-2	14'-RH-3-602-Q2	SW-3W(55)	PT/UT		PIPING - LONGITUDINAL WELD
02/03/93	Y 2	C-F-1	C5.12	2A	11715-WMKS-0113A-2	14'-RH-3-602-Q2	SW-3W(56)	PT/UT		PIPING - LONGITUDINAL WELD
					COUNT 32					
					COUNT 62					
/ /	2	C-G	C6.10	2A	11715-WMKS-RS-P-2A	1-RS-P-2A	LS-10	VT	NDE-8	RECIRC SPRAY PUMP - CASING WELD PARTIAL ACCESS
/ /	2	C-G	C6.10	2A	11715-WMKS-RS-P-2A	1-RS-P-2A	LS-6	VT	NDE-8	RECIRC SPRAY PUMP - CASING WELD WECCAS. PERFORM VISUAL EXAM IF DISASSEMBLED.
/ /	2	C-G	C6.10	2A	11715-WMKS-RS-P-2A	1-RS-P-2A	LS-7	VT	NDE-8	RECIRC SPRAY PUMP - CASING WELD WECCAS. PERFORM VISUAL EXAM IF DISASSEMBLED.
/ /	2	C-G	C6.10	2A	11715-WMKS-RS-P-2A	1-RS-P-2A	LS-8	VT	NDE-8	RECIRC SPRAY PUMP - CASING WELD WECCAS. PERFORM VISUAL EXAM IF DISASSEMBLED.
/ /	2	C-G	C6.10	2A	11715-WMKS-RS-P-2A	1-RS-P-2A	LS-9	VT	NDE-8	RECIRC SPRAY PUMP - CASING WELD PARTIAL ACCESS
/ /	2	C-G	C6.10	2A	11715-WMKS-RS-P-2A	1-RS-P-2A	SW-1	VT	NDE-8	RECIRC SPRAY PUMP - CASING WELD PARTIAL ACCESS
/ /	2	C-G	C6.10	2A	11715-WMKS-RS-P-2A	1-RS-P-2A	SW-2	VT	NDE-8	RECIRC SPRAY PUMP - CASING WELD PARTIAL ACCESS
/ /	2	C-G	C6.10	2A	11715-WMKS-RS-P-2A	1-RS-P-2A	SW-3	VT	NDE-8	RECIRC SPRAY PUMP - CASING WELD PARTIAL ACCESS
/ /	2	C-G	C6.10	2A	11715-WMKS-RS-P-2B	1-RS-P-2B	LS-6	VT	NDE-8	RECIRC SPRAY PUMP - CASING WELD PARTIAL ACCESS
/ /	2	C-G	C6.10	2A	11715-WMKS-RS-P-2B	1-RS-P-2B	LS-7	VT	NDE-8	RECIRC SPRAY PUMP - CASING WELD WECCAS. PERFORM VISUAL EXAM IF DISASSEMBLED.
/ /	2	C-G	C6.10	2A	11715-WMKS-RS-P-2B	1-RS-P-2B	LS-8	VT	NDE-8	RECIRC SPRAY PUMP - CASING WELD WECCAS. PERFORM VISUAL EXAM IF DISASSEMBLED.

NORTH ANNA UNIT 1 INTERVAL 2 INJECTION PLAN
 SORTED BY PERIOD, CATEGORY, ITEM NUMBER, , DRAWING, MARK NUMBER, AND LINE NUMBER
 NAPSU12 DATA BASE

09/08/93

EXAM DATE	C PERIOD	SECT XI CATEGORY	SECT XI ITEM NO	ISI CLS	DRAWING	LINE NUMBER	WELD/MARK NUMBER	METHOD SCHEDULED	RELIEF REQUEST	COMMENTS
/ /	2	C-G	C6.10	2A	11715-WMKS-RS-P-2B	1-RS-P-2B	SW-1	VT	NDE-8	RECIRC SPRAY PUMP - CASING WELD. PERFORM VISUAL EXAM IF DISASSEMBLED.
/ /	2	C-G	C6.10	2A	11715-WMKS-RS-P-2B	1-RS-P-2B	SW-2	VT	NDE-8	RECIRC SPRAY PUMP - CASING WELD. PERFORM VISUAL EXAM IF DISASSEMBLED.
/ /	2	C-G	C6.10	2A	11715-WMKS-RS-P-2B	1-RS-P-2B	SW-3	VT	NDE-8	RECIRC SPRAY PUMP - CASING WELD. PERFORM VISUAL EXAM IF DISASSEMBLED.
/ /	2	C-G	C6.10	2A	11715-WMKS-SI-P-1A	1-SI-P-1A	1	VT	NDE-9	LOW HEAD SAFETY INJECTION PUMP - CASING WELD. PERFORM VISUAL EXAM IF DISASSEMBLED.
/ /	2	C-G	C6.10	2A	11715-WMKS-SI-P-1A	1-SI-P-1A	2	VT	NDE-9	LOW HEAD SAFETY INJECTION PUMP - CASING WELD. PERFORM VISUAL EXAM IF DISASSEMBLED.
/ /	2	C-G	C6.10	2A	11715-WMKS-SI-P-1A	1-SI-P-1A	3	VT	NDE-9	LOW HEAD SAFETY INJECTION PUMP - CASING WELD. PERFORM VISUAL EXAM IF DISASSEMBLED.
/ /	2	C-G	C6.10	2A	11715-WMKS-SI-P-1A	1-SI-P-1A	LS-1	VT	NDE-9	LOW HEAD SAFETY INJECTION PUMP - CASING WELD. PERFORM VISUAL EXAM IF DISASSEMBLED.
/ /	2	C-G	C6.10	2A	11715-WMKS-SI-P-1A	1-SI-P-1A	LS-2	VT	NDE-9	LOW HEAD SAFETY INJECTION PUMP - CASING WELD. PERFORM VISUAL EXAM IF DISASSEMBLED.
/ /	2	C-G	C6.10	2A	11715-WMKS-SI-P-1A	1-SI-P-1A	LS-3	VT	NDE-9	LOW HEAD SAFETY INJECTION PUMP - CASING WELD. PERFORM VISUAL EXAM IF DISASSEMBLED.
/ /	2	C-G	C6.10	2A	11715-WMKS-SI-P-1A	1-SI-P-1A	LS-4	VT	NDE-9	LOW HEAD SAFETY INJECTION PUMP - CASING WELD PARTIAL ACCESS
/ /	2	C-G	C6.10	2A	11715-WMKS-SI-P-1A	1-SI-P-1A	LS-5	VT	NDE-9	LOW HEAD SAFETY INJECTION PUMP - CASING WELD PARTIAL ACCESS
/ /	2	C-G	C6.10	2A	11715-WMKS-SI-P-1B	1-SI-P-1B	1	VT	NDE-9	LOW HEAD SAFETY INJECTION PUMP - CASING WELD. PERFORM VISUAL EXAM IF DISASSEMBLED.
/ /	2	C-G	C6.10	2A	11715-WMKS-SI-P-1B	1-SI-P-1B	2	VT	NDE-9	LOW HEAD SAFETY INJECTION PUMP - CASING WELD. PERFORM VISUAL EXAM IF DISASSEMBLED.
/ /	2	C-G	C6.10	2A	11715-WMKS-SI-P-1B	1-SI-P-1B	3	VT	NDE-9	LOW HEAD SAFETY INJECTION PUMP - CASING WELD. PERFORM VISUAL EXAM IF DISASSEMBLED.
01/24/93	Y 2	C-G	C6.10	2A	11715-WMKS-SI-P-1B	1-SI-P-1B	4	PT		LOW HEAD SAFETY INJECTION PUMP - CASING WELD
/ /	2	C-G	C6.10	2A	11715-WMKS-SI-P-1B	1-SI-P-1B	LS-1	VT	NDE-9	LOW HEAD SAFETY INJECTION PUMP - CASING WELD. PERFORM VISUAL EXAM IF DISASSEMBLED.
/ /	2	C-G	C6.10	2A	11715-WMKS-SI-P-1B	1-SI-P-1B	LS-2	VT	NDE-9	LOW HEAD SAFETY INJECTION PUMP - CASING WELD. PERFORM VISUAL EXAM IF DISASSEMBLED.
/ /	2	C-G	C6.10	2A	11715-WMKS-SI-P-1B	1-SI-P-1B	LS-3	VT	NDE-9	LOW HEAD SAFETY INJECTION PUMP - CASING WELD. PERFORM VISUAL EXAM IF DISASSEMBLED.

NORTH ANNA UNIT 1 INTERVAL 2 INSPECTION PLAN
 SORTED BY PERIOD, CATEGORY, ITEM NUMBER, , DRAWING, MARK NUMBER, AND LINE NUMBER
 NAPSU12 DATA BASE

09/08/93

EXAM DATE	C PERIOD	SECT XI CATEGORY	SECT XI ITEM NO	IS1 CLS	DRAWING	LINE NUMBER	WELD/MARK NUMBER	METHOD SCHEDULED	RELIEF REQUEST	COMMENTS
01/24/93	Y 2	C-G	C6.10	2A	11715-WMKS-SI-P-1B	1-SI-P-1B	LS-4	PT	NDE-9	LOW HEAD SAFETY INJECTION PUMP - CASING WELD PARTIAL ACCESS
/ /	2	C-G	C6.10	2A	11715-WMKS-SI-P-1B	1-SI-P-1B	LS-4	VT	NDE-9	LOW HEAD SAFETY INJECTION PUMP - CASING WELD. PERFORM VISUAL EXAM IF DISASSEMBLED.
/ /	2	C-G	C6.10	2A	11715-WMKS-SI-P-1B	1-SI-P-1B	LS-5	VT	NDE-9	LOW HEAD SAFETY INJECTION PUMP - CASING WELD. PERFORM VISUAL EXAM IF DISASSEMBLED.
COUNT 32										
COUNT 32										
01/08/93	Y 2	D-A	D1. IWA	3A	11715-WMKS-0102FA	6'-WAPD-2-601-Q3	38H	VT-3		INTEGRALLY ATTACHED WELD
01/08/93	Y 2	D-A	D1. IWA	3E	11715-WMKS-0102FB	4'-WAPD-7-601-Q3	57H	VT-3		INTEGRALLY ATTACHED WELD
01/08/93	Y 2	D-A	D1. IWA	3A	11715-WMKS-0102FD	6'-WAPD-1-601-Q3	24H	VT-3		INTEGRALLY ATTACHED WELD
01/08/93	Y 2	D-A	D1. IWA	3A	11715-WMKS-0102FF	6'-WAPD-1-601-Q3	37H	VT-3		INTEGRALLY ATTACHED WELD
01/11/93	Y 2	D-A	D1. IWA	3A	11715-WMKS-0103B	18'-CC-329-151-Q3	13H	VT-3		INTEGRALLY ATTACHED WELD
01/12/93	Y 2	D-A	D1. IWA	3A	11715-WMKS-0103B	18'-CC-329-151-Q3	15H	VT-3		INTEGRALLY ATTACHED WELD
01/11/93	Y 2	D-A	D1. IWA	3A	11715-WMKS-0103C	18'-CC-326-151-Q3	19H	VT-3		INTEGRALLY ATTACHED WELD
01/11/93	Y 2	D-A	D1. IWA	3A	11715-WMKS-0103E	18'-CC-327-151-Q3	51H	VT-3		INTEGRALLY ATTACHED WELD
01/11/93	Y 2	D-A	D1. IWA	3A	11715-WMKS-0103J	18'-CC-331-151-Q3	11H	VT-3		INTEGRALLY ATTACHED WELD
01/09/93	Y 2	D-A	D1. IWA	3A	11715-WMKS-0105A	24'-WS-102-151-Q3	34H	VT-3		INTEGRALLY ATTACHED WELD
01/09/93	Y 2	D-A	D1. IWA	3A	11715-WMKS-0105A	24'-WS-102-151-Q3	35H	VT-3		INTEGRALLY ATTACHED WELD
01/09/93	Y 2	D-A	D1. IWA	3A	11715-WMKS-0105A	24'-WS-101-151-Q3	41H	VT-3		INTEGRALLY ATTACHED WELD
01/09/93	Y 2	D-A	D1. IWA	3A	11715-WMKS-0105A	24'-WS-101-151-Q3	46H	VT-3		INTEGRALLY ATTACHED WELD
01/09/93	Y 2	D-A	D1. IWA	3A	11715-WMKS-0105A	24'-WS-101-151-Q3	47H	VT-3		INTEGRALLY ATTACHED WELD
/ /	2	D-A	D1. IWA	3C	11715-WMKS-0105AMB	18'-WS-D-94-151-Q3	2H	VT-3		INTEGRALLY ATTACHED WELD
/ /	2	D-A	D1. IWA	3C	11715-WMKS-0105AMB	18'-WS-D-95-151-Q3	3H	VT-3		INTEGRALLY ATTACHED WELD. NOT DONE IN PERIOD 1. MOVED FROM PERIOD 1 TO PERIOD 2 IN REV. 2.
/ /	2	D-A	D1. IWA	3C	11715-WMKS-0105AMB	18'-WS-D-96-151-Q3	4H	VT-3		INTEGRALLY ATTACHED WELD. NOT DONE IN PERIOD 1. MOVED FROM PERIOD 1 TO PERIOD 2 IN REV. 2.
/ /	2	D-A	D1. IWA	3C	11715-WMKS-0105AMB	36'-WS-D-86-151-Q3	54H	VT-3		INTEGRALLY ATTACHED WELD
01/09/93	Y 2	D-A	D1. IWA	3A	11715-WMKS-0105B	24'-WS-95-151-Q3	14H	VT-3		INTEGRALLY ATTACHED WELD
01/09/93	Y 2	D-A	D1. IWA	3A	11715-WMKS-0105B	18'-WS-97-151-Q3	18H	VT-3		INTEGRALLY ATTACHED WELD
01/10/94	Y 2	D-A	D1. IWA	3A	11715-WMKS-0105H-1	16'-WS-38-151-Q3	45H	VT-3		INTEGRALLY ATTACHED WELD
01/10/93	Y 2	D-A	D1. IWA	3A	11715-WMKS-0105H-2	24'-WS-35-151-Q3	2H	VT-3		INTEGRALLY ATTACHED WELD
01/10/93	Y 2	D-A	D1. IWA	3A	11715-WMKS-0105H-2	24'-WS-34-151-Q3	55H	VT-3		INTEGRALLY ATTACHED WELD OF 2-WS-R-85
01/10/93	Y 2	D-A	D1. IWA	3A	11715-WMKS-0105H-2	24'-WS-36-151-Q3	57H	VT-3		INTEGRALLY ATTACHED WELD
01/10/93	Y 2	D-A	D1. IWA	3A	11715-WMKS-0105H-2	24'-WS-36-151-Q3	58H	VT-3		INTEGRALLY ATTACHED WELD OF 2-WS-A-83A
01/10/93	Y 2	D-A	D1. IWA	3A	11715-WMKS-0105H-2	16'-WS-39-151-Q3	62H	VT-3		INTEGRALLY ATTACHED WELD
01/10/93	2	D-A	D1. IWA	3A	11715-WMKS-0105J-1	16'-WS-30-151-Q3	34H	VT-3		INTEGRALLY ATTACHED WELD OF 2-WS-A-101. MODIFIED BY DCP-87-43 TO REMOVE INTEGRAL ATTACHMENT. REMOVED FROM DRAWING IN REV. 2 AND REMOVED FROM PLAN IN INTERIM CHANGE 93-03.
01/10/93	N 2	D-A	D1. IWA	3A	11715-WMKS-0105J-1	16'-WS-30-151-Q3	35H	VT-3		INTEGRALLY ATTACHED WELD OF 2-WS-A-103. MODIFIED BY DCP-87-43 TO REMOVE INTEGRAL ATTACHMENT. REMOVED FROM DRAWING IN REV. 2 AND REMOVED FROM PLAN IN INTERIM CHANGE 93-03.
01/10/93	Y 2	D-A	D1. IWA	3A	11715-WMKS-0105J-2	16'-WS-32-151-Q3	35H	VT-3		INTEGRALLY ATTACHED WELD OF 2-WS-SH-301
01/10/93	Y 2	D-A	D1. IWA	3A	11715-WMKS-0105J-2	16'-WS-32-151-Q3	36H	VT-3		INTEGRALLY ATTACHED WELD OF 2-WS-A-102

NORTH ANNA UNIT 1 INTERVAL 2 INSPECTION PLAN
 SORTED BY PERIOD, CATEGORY, ITEM NUMBER, , DRAWING, MARK NUMBER, AND LINE NUMBER
 NAPSUI2 DATA BASE

09/08/93

EXAM DATE	SECT XI C PERIOD	SECT XI CATEGORY	SECT XI IS1 ITEM NO	CLS	DRAWING	LINE NUMBER	WELD/MARK NUMBER	METHOD SCHEDULED	RELIEF REQUEST	COMMENTS
01/10/93	Y 2	D-A	D1.IWA	3A	11715-WMKS-0105J-2	16'-WS-31-151-Q3	45H	VT-3		INTEGRALLY ATTACHED WELD OF 2-WS-A-96
01/08/93	Y 2	D-A	D1.IWA	3E	11715-WMKS-0107GE-1	3'-WAPD-9-601-Q3	49J	VT-3		INTEGRALLY ATTACHED WELD WEGIWA-A-1D
01/08/93	Y 2	D-A	D1.IWA	3E	11715-WMKS-0107GE-1	3'-WAPD-9-601-Q3	50J	VT-3		INTEGRALLY ATTACHED WELD A-1K
01/08/93	Y 2	D-A	D1.IWA	3E	11715-WMKS-0107GE-1	3'-WAPD-9-601-Q3	74H	VT-3		INTEGRALLY ATTACHED WELD R-51A
01/08/93	Y 2	D-A	D1.IWA	3E	11715-WMKS-0107GE-1	3'-WAPD-9-601-Q3	77H	VT-3		INTEGRALLY ATTACHED WELD R-54A
01/08/93	Y 2	D-A	D1.IWA	3E	11715-WMKS-0107GE-1	3'-WAPD-9-601-Q3	78H	VT-3		INTEGRALLY ATTACHED WELD R-55A
01/08/93	Y 2	D-A	D1.IWA	3E	11715-WMKS-0107GF-1	3'-WAPD-11-601-Q3	42J	VT-3		INTEGRALLY ATTACHED WELD
01/08/93	Y 2	D-A	D1.IWA	3E	11715-WMKS-0107GF-1	3'-WAPD-11-601-Q3	67H	VT-3		INTEGRALLY ATTACHED WELD
01/08/93	Y 2	D-A	D1.IWA	3E	11715-WMKS-0107GF-1	3'-WAPD-11-601-Q3	68H	VT-3		INTEGRALLY ATTACHED WELD
/ /	2	D-A	D1.IWA	3E	11715-WMKS-0107GG-1	3'-WAPD-13-601-Q3	14A	VT-3		INTEGRALLY ATTACHED WELD. NOT DONE IN PERIOD 1. MOVED FROM PERIOD 1 TO PERIOD 2 IN REV. 2. NOT DONE IN 1993 OUTAGE.
01/08/93	Y 2	D-A	D1.IWA	3E	11715-WMKS-0107GG-1	3'-WAPD-13-601-Q3	69J	VT-3		INTEGRALLY ATTACHED WELD
01/08/93	Y 2	D-A	D1.IWA	3E	11715-WMKS-0107GG-1	3'-WAPD-13-601-Q3	70J	VT-3		INTEGRALLY ATTACHED WELD
01/09/93	Y 2	D-A	D1.IWA	3A	11715-WMKS-0107L	6'-RS-E-15-153A-Q3	48H	VT-3		INTEGRALLY ATTACHED WELD
01/10/93	Y 2	D-A	D1.IWA	3A	11715-WMKS-0118A	8'-CC-10-151-Q3	85H	VT-3		INTEGRALLY ATTACHED WELD
01/11/93	Y 2	D-A	D1.IWA	3A	11715-WMKS-0118C	24'-CC-5-151-Q3	80H	VT-3		INTEGRALLY ATTACHED WELD
01/10/93	Y 2	D-A	D1.IWA	3A	11715-WMKS-0118D	18'-CC-32-151-Q3	10H	VT-3		INTEGRALLY ATTACHED WELD
01/10/93	Y 2	D-A	D1.IWA	3A	11715-WMKS-0118F	8'-CC-14-151-Q3	1H	VT-3		INTEGRALLY ATTACHED WELD
01/10/93	Y 2	D-A	D1.IWA	3A	11715-WMKS-0118F	8'-CC-14-151-Q3	2H	VT-3		INTEGRALLY ATTACHED WELD
01/10/93	Y 2	D-A	D1.IWA	3A	11715-WMKS-0118F	8'-CC-14-151-Q3	3H	VT-3		INTEGRALLY ATTACHED WELD
01/10/93	Y 2	D-A	D1.IWA	3A	11715-WMKS-0118F	8'-CC-14-151-Q3	4H	VT-3		INTEGRALLY ATTACHED WELD
01/10/93	Y 2	D-A	D1.IWA	3A	11715-WMKS-0118F	8'-CC-14-151-Q3	5H	VT-3		INTEGRALLY ATTACHED WELD
01/10/93	Y 2	D-A	D1.IWA	3A	11715-WMKS-0118F	8'-CC-14-151-Q3	6H	VT-3		INTEGRALLY ATTACHED WELD
01/10/93	Y 2	D-A	D1.IWA	3A	11715-WMKS-0118F	8'-CC-14-151-Q3	7H	VT-3		INTEGRALLY ATTACHED WELD
01/10/93	Y 2	D-A	D1.IWA	3A	11715-WMKS-0118F	8'-CC-14-151-Q3	8H	VT-3		INTEGRALLY ATTACHED WELD
01/09/93	Y 2	D-A	D1.IWA	3A	11715-WMKS-0118K-1	10'-WS-20-151-Q3	15H	VT-3		INTEGRALLY ATTACHED WELD
01/09/93	Y 2	D-A	D1.IWA	3A	11715-WMKS-0118K-1	12'-CC-131-151-Q3	61H	VT-3		INTEGRALLY ATTACHED WELD
02/03/93	Y 2	D-A	D1.IWA	3A	11715-WMKS-0118XR	6'-CC-398-151-Q3	31H	VT-3		INTEGRALLY ATTACHED WELD
02/03/93	Y 2	D-A	D1.IWA	3A	11715-WMKS-0118XT	6'-CC-397-151-Q3	38H	VT-3		INTEGRALLY ATTACHED WELD
02/04/93	Y 2	D-A	D1.IWA	3A	11715-WMKS-CH-E-2	1-CH-E-2	WS-3	VT-3		INTEGRALLY ATTACHED WELD
02/04/93	Y 2	D-A	D1.IWA	3A	11715-WMKS-CH-E-2	1-CH-E-2	WS-4	VT-3		INTEGRALLY ATTACHED WELD
COUNT 60										
COUNT 60										
01/29/93	Y 2	F-A	F1.0	2A	11715-WMKS-0102B	16'-WFPD-23-601-Q2	R-38A	VT-3		HAGUD2
01/26/93	Y 2	F-A	F1.0	1A	11715-WMKS-0103AE-1	3'-SI-139-1502-Q1	A-7E	VT-3		SUPPORT HAANC
01/28/93	Y 2	F-A	F1.0	1A	11715-WMKS-0103AE-4	2'-SI-61-1502-Q1	A-24	VT-3		SUPPORT HAANC
01/28/93	Y 2	F-A	F1.0	1A	11715-WMKS-0103AG	2'-SI-59-1502-Q1	R-8	VT-3		SUPPORT HAGUD2
01/11/93	Y 2	F-A	F1.0	3A	11715-WMKS-0103AH	8'-CC-338-151-Q3	A-136	VT-3		SUPPORT HAANC
02/03/93	Y 2	F-A	F1.0	1A	11715-WMKS-0103AT	2'-CH-96-1502-Q1	R-10	VT-3		SUPPORT HAGUD2
01/12/93	Y 2	F-A	F1.0	1A	11715-WMKS-0103AT	2'-CH-96-1502-Q1	R-38	VT-3		SUPPORT HAGUD2
02/28/93	Y 2	F-A	F1.0	1A	11715-WMKS-0103AU	2'-CH-94-1502-Q1	R-10	VT-3		SUPPORT HAGUD2
01/12/93	Y 2	F-A	F1.0	1A	11715-WMKS-0103AU	2'-CH-94-1502-Q1	R-5	VT-3		SUPPORT HAGUD2
01/28/93	Y 2	F-A	F1.0	1A	11715-WMKS-0103AV	2'-CH-92-1502-Q1	R-14	VT-3		SUPPORT HAGUD2
01/12/93	Y 2	F-A	F1.0	3A	11715-WMKS-0103B	18'-CC-329-151-Q3	R-1C	VT-3		SUPPORT HAGUD2
01/29/93	Y 2	F-A	F1.0	1A	11715-WMKS-0103BD	2'-CH-9-1502-Q1	A-5	VT-3		SUPPORT HAANC
01/28/93	Y 2	F-A	F1.0	1A	11715-WMKS-0103BF	2'-CH-8-1502-Q1	R-1	VT-3		SUPPORT HAGUD2. CHANGED REFERENCE DRAWING FROM 103BE.01 TO 103BF.01 IN INT 93-03.

NORTH ANNA UNIT 1 INTERVAL 2 INSPECTION PLAN
 SORTED BY PERIOD, CATEGORY, ITEM NUMBER, , DRAWING, MARK NUMBER, AND LINE NUMBER
 WAPSU12 DATA BASE

09/08/93

EXAM DATE	SECT XI C PERIOD	SECT XI CATEGORY	SECT XI ITEM NO	ISI CLS DRAWING	LINE NUMBER	WELD/MARK NUMBER	METHOD SCHEDULED	RELIEF REQUEST	COMMENTS
01/28/93	Y 2	F-A	F1.0	1A	11715-WMKS-0103BF	2'-CH-8-1502-Q1	R-20	VT-3	SUPPORT HAGUD2
02/03/93	Y 2	F-A	F1.0	3A	11715-WMKS-01038S	6'-CC-192-151-Q3	R-130	VT-3	SUPPORT HAGUD2
02/02/93	Y 2	F-A	F1.0	1A	11715-WMKS-0103W	6'-SI-132-1502-Q1	R-1	VT-3	SUPPORT HAGUD2
01/30/93	Y 2	F-A	F1.0	1A	11715-WMKS-0103W	6'-SI-132-1502-Q1	R-2	VT-3	SUPPORT HAGUD2
01/29/93	Y 2	F-A	F1.0	1A	11715-WMKS-0103Y	6'-SI-133-1502-Q1	A-3	VT-3	SUPPORT HAANC
01/10/93	Y 2	F-A	F1.0	2A	11715-WMKS-0104B	12'-SI-14-153A-Q2	R-4	VT-3	SUPPORT HAGUD2
01/09/93	Y 2	F-A	F1.0	3A	11715-WMKS-0104F	6'-RH-27-153A-Q3	R-8	VT-3	SUPPORT HARES
01/10/93	Y 2	F-A	F1.0	2A	11715-WMKS-0104G	8'-QS-4-153A-Q3	R-19	VT-3	SUPPORT HAGUD2
01/09/93	Y 2	F-A	F1.0	2A	11715-WMKS-0104K	12'-SI-14-153A-Q2	A-6	VT-3	SUPPORT HAANC
/ /	2	F-A	F1.0	3C	11715-WMKS-0105AHA	24'-WS-D-89-151-Q3	PH-9019		SUPPORT HAGUD2. CHANGED FROM PERIOD 0 TO PERIOD 2 IN REV. 2. REPLACING PH-5016 105ARA-3.
/ /	2	F-A	F1.0	3C	11715-WMKS-0105ARB-3	12'-WS-E07-151-Q3	PH-6019	VT-3	SUPPORT HAGUD2
/ /	2	F-A	F1.0	3C	11715-WMKS-0105ARB-3	6'-WS-187-151-Q3	PH-6024	VT-3	SUPPORT HAGUD2
01/10/93	Y 2	F-A	F1.0	3A	11715-WMKS-0105H-2	16'-WS-40-151-Q3	R-84	VT-3	SUPPORT MODIFIED BY DCP 89-43-3 HAGUD2. CHANGED FROM PERIOD 0 TO PERIOD 2 REPLACING PH-3003 ON 105ARA-3. REV. 2.
01/14/93	Y 2	F-A	F1.0	3A	11715-WMKS-0105R	8'-WS-93-151-Q3	R-330	VT-3	SUPPORT HAGUD2
01/08/93	Y 2	F-A	F1.0	3E	11715-WMKS-0107GG-1	3'-WAPD-13-601-Q3	A-1C	VT-3	SUPPORT HAANC
01/16/93	Y 2	F-A	F1.0	3A	11715-WMKS-0117B	10'-FC-1-152-Q3	A-23	VT-3	SUPPORT HAANC
01/11/93	Y 2	F-A	F1.0	3A	11715-WMKS-0118C	24'-CC-5-151-Q3	A-7	VT-3	SUPPORT HAANC
01/10/93	Y 2	F-A	F1.0	3A	11715-WMKS-0118J	1'-CC-P-1A	A-P1A	VT-3	SUPPORT HAANC
01/09/93	Y 2	F-A	F1.0	3A	11715-WMKS-0118K-1	10'-WS-20-151-Q3	A-36	VT-3	SUPPORT HAANC
01/09/93	Y 2	F-A	F1.0	3A	11715-WMKS-0118K-1	12'-CC-131-151-Q3	R-52	VT-3	SUPPORT HAGUD2
01/09/93	Y 2	F-A	F1.0	3A	11715-WMKS-0118N-1	10'-WS-22-151-Q3	R-65	VT-3	SUPPORT HAGUD2
03/05/93	Y 2	F-A	F1.0	3C	11715-WMKS-0121K	6'-RP-1-152-Q3	R-999C	VT-3	SUPPORT HAGUD2
02/04/93	Y 2	F-A	F1.0	3A	11715-WMKS-CH-E-2	1-CH-E-2	SUPT-C	VT-3	SUPPORT HAANC
02/04/93	Y 2	F-A	F1.0	3A	11715-WMKS-CH-E-2	1-CH-E-2	SUPT-D	VT-3	SUPPORT HAANC
02/04/93	Y 2	F-A	F1.0	3A	11715-WMKS-CH-E-2	1-CH-E-2	SUPT-UPPER	VT-3	SUPPORT HAANC
/ /	2	F-A	F1.0	1A	11715-WMKS-CH-E-3	1-CH-E-3	SUPT-BRACKET	VT-3	SUPPORT HAANC. CHANGED FROM CLASS 2 TO CLASS 1 IN DRAWING REV. 1 AND INT 93-02. NOT DONE IN THE 93 OUTAGE.
/ /	2	F-A	F1.0	1A	11715-WMKS-RC-E-1A.1	1-RC-E-1A	RING	VT-3	SUPPORT HAGUD2
02/02/93	Y 2	F-A	F1.0	1A	11715-WMKS-RC-P-1A.1	1-RC-P-1A	FRAME	VT-3	SUPPORT HAGUD3
01/27/93	Y 2	F-A	F1.0	3A	11715-WMKS-RH-E-1A	1-RH-E-1A	SUPT-UPPER	VT-3	SUPPORT HAANC
02/03/93	Y 2	F-A	F1.0	2A	11715-WMKS-RH-P-1A	1-RH-P-1A	FOOT-A	VT-3	SUPPORT HAANC
02/03/93	Y 2	F-A	F1.0	2A	11715-WMKS-RH-P-1A	1-RH-P-1A	FOOT-B	VT-3	SUPPORT HAANC
02/03/93	Y 2	F-A	F1.0	2A	11715-WMKS-RH-P-1A	1-RH-P-1A	FOOT-C	VT-3	SUPPORT HAANC
01/12/93	Y 2	F-A	F1.0	2A	11715-WMKS-SI-TK-2	1-SI-TK-2	LEG-1	VT-3	SUPPORT HAANC
01/12/93	Y 2	F-A	F1.0	2A	11715-WMKS-SI-TK-2	1-SI-TK-2	LEG-2	VT-3	SUPPORT HAANC
01/12/93	Y 2	F-A	F1.0	2A	11715-WMKS-SI-TK-2	1-SI-TK-2	LEG-3	VT-3	SUPPORT HAANC. LOOSE NUT FOUND DURING 93 EXAMINATION. CORRECTIVE ACTION WAS REQUIRED. REEXAMINED IN THE NEXT PERIOD.
01/12/93	Y 2	F-A	F1.0	2A	11715-WMKS-SI-TK-2	1-SI-TK-2	LEG-4	VT-3	SUPPORT HAANC
				COUNT	49				
				COUNT	49				
01/29/93	Y 2	F-B	F2.0	2A	11715-WMKS-0101B	32'-SHP-1-601-Q2	R-43	VT-3	SUPPORT HARES
02/20/93	Y 2	F-B	F2.0	3A	11715-WMKS-0102E-1	8'-WCMU-5-151-Q3	R-2	VT-3	SUPPORT HARES

NORTH ANNA UNIT 1 INTERVAL 2 PROTECTION PLAN
 SORTED BY PERIOD, CATEGORY, ITEM NUMBER, DRAWING, MARK NUMBER, AND LINE NUMBER
 NAPSUT2 DATA BASE

09/08/93

EXAM DATE	SECT XI C PERIOD	SECT XI CATEGORY	SECT XI ITEM NO	ISI CLS DRAWING	LINE NUMBER	WELD/MARK NUMBER	METHOD SCHEDULED	RELIEF REQUEST	COMMENTS
01/27/93	Y 2	F-B	F2.0	3A 11715-WMKS-0103AN	8'-CC-334-151-Q3	S-300	VT-3		SUPPORT HARES
01/28/93	Y 2	F-B	F2.0	1A 11715-WMKS-0103AT	2'-CH-96-1502-Q1	R-24	VT-3		SUPPORT HARES
02/02/93	Y 2	F-B	F2.0	1A 11715-WMKS-0103AT	2'-CH-96-1502-Q1	R-6	VT-3		SUPPORT HARES
01/26/93	Y 2	F-B	F2.0	1A 11715-WMKS-0103BH	2'-RC-53-1502-Q1	R-23	VT-3		SUPPORT HARES
01/26/93	Y 2	F-B	F2.0	1A 11715-WMKS-0103BH	2'-RC-53-1502-Q1	R-24	VT-3		SUPPORT HARES. CHANGED FROM PERIOD 0 TO PERIOD 2 IN REV. 2. REPLACING R-2 ON 103BH LINE 112. LOW DOSE SELECTION.
01/26/93	Y 2	F-B	F2.0	1A 11715-WMKS-0103BH	2'-RC-53-1502-Q1	R-37	VT-3		SUPPORT HARES. CHANGED FROM PERIOD 0 TO PERIOD 2 IN PLACE OF 103AR R-3. SELECTED A SUPPORT IN LOW DOSE AREA. REV. 2.
02/02/93	Y 2	F-B	F2.0	1A 11715-WMKS-0103BH	2'-RC-53-1502-Q1	R-39	VT-3		SUPPORT HARES
04/14/93	D 2	F-B	F2.0	1A 11715-WMKS-0103BM	3'-RC-116-1502-Q1	R-1	VT-3		REMOVED BY DCP 89-40 IN 1993. REV. 4. SUPPORT HARES COMPONENT IS IN THE AREA OF THE RTD REMOVAL DELAY EXAM UNTIL RTD ARE REMOVED
02/02/93	Y 2	F-B	F2.0	3A 11715-WMKS-0103CB	6'-CC-194-151-Q3	R-4	VT-3		SUPPORT HARES
01/27/93	Y 2	F-B	F2.0	3A 11715-WMKS-0103D	8'-CC-305-151-Q3	RH-143	VT-3		SUPPORT HARES
01/28/93	Y 2	F-B	F2.0	3A 11715-WMKS-0103E	18'-CC-327-151-Q3	R-32C	VT-3		SUPPORT HARES
01/28/93	Y 2	F-B	F2.0	1A 11715-WMKS-0103L	6'-SI-131-1502-Q1	S-30E	VT-3		SUPPORT HARES
02/02/93	Y 2	F-B	F2.0	1A 11715-WMKS-0103N	6'-SI-131-1502-Q1	R-2	VT-3		SUPPORT HARES
01/11/93	Y 2	F-B	F2.0	1A 11715-WMKS-0103T	6'-SI-132-1502-Q1	R-181A	VT-3		SUPPORT HARES
01/28/93	Y 2	F-B	F2.0	1A 11715-WMKS-0103U	6'-SI-132-1502-Q1	RH-177	VT-3		SUPPORT HASUPT
01/10/93	Y 2	F-B	F2.0	2A 11715-WMKS-0104B	12'-SI-14-153A-Q2	RH-5	VT-3		SUPPORT HARES
01/09/93	Y 2	F-B	F2.0	2A 11715-WMKS-0104D-1	10'-RS-9-153A-Q2	R-630	VT-3		SUPPORT HARES
01/09/93	Y 2	F-B	F2.0	3A 11715-WMKS-0105A	24'-WS-101-151-Q3	R-7	VT-3		SUPPORT HARES
01/11/93	Y 2	F-B	F2.0	3C 11715-WMKS-0105AMB	36'-WS-D-86-151-Q3	PH-9022	VT-3		SUPPORT HARES. CHANGED FROM PERIOD 0 TO PERIOD 2 REPLACING PH-5011 105ARA-1 REV. 2.
01/11/93	Y 2	F-B	F2.0	3C 11715-WMKS-0105AMB	24'-WS-D-85-151-Q3	PH-9023	VT-3		SUPPORT HARES. CHANGED FROM PERIOD 0 TO PERIOD 2 IN PLACE OF PH-5028 105ARA-1. REV. 2.
/ /	2	F-B	F2.0	3C 11715-WMKS-0105ARB-3	18'-WS-D95-151-Q3	PH-6026	VT-3		SUPPORT HARES
02/09/93	Y 2	F-B	F2.0	2A 11715-WMKS-0107B	8'-SI-49-153A-Q2	R-84A	VT-3		SUPPORT HARES
01/13/93	Y 2	F-B	F2.0	3A 11715-WMKS-0107GA	8'-SHP-77-601-Q3	R-180	VT-3		SUPPORT HARES
01/13/93	Y 2	F-B	F2.0	3E 11715-WMKS-0107GE-2	3'-WAPD-9-601-Q3	R-191A	VT-3		SUPPORT HARES
01/13/93	Y 2	F-B	F2.0	3E 11715-WMKS-0107GF-2	3'-WAPD-11-601-Q3	R-185B	VT-3		SUPPORT HARES
01/30/93	Y 2	F-B	F2.0	1A 11715-WMKS-0110A	3'-RC-61-1502-Q1	R-38	VT-3		SUPPORT HARES
/ /	2	F-B	F2.0	2A 11715-WMKS-0111AB	6'-CH-72-153A-Q2	R-18A	VT-3		SUPPORT HARES. FIELD ARRANGEMENT DID NOT AGREE WITH PSSK. PROBLEM FOUND DURING 1993 EXAM. PERFORM EXAMINATION AFTER DRAWING IS REVISED.
02/18/93	Y 2	F-B	F2.0	2A 11715-WMKS-0111C	8'-SI-49-153A-Q2	RH-44A	VT-3		SUPPORT HARES
02/16/93	Y 2	F-B	F2.0	1A 11715-WMKS-0113B	12'-SI-68-1502-Q1	RH-2	VT-3		SUPPORT HARES
01/27/93	Y 2	F-B	F2.0	2A 11715-WMKS-0113C-1	12'-RH-11-602-Q2	R-2	VT-3		SUPPORT HARES
01/10/93	Y 2	F-B	F2.0	3A 11715-WMKS-0118F	10'-CC-318-151-Q3	R-144	VT-3		SUPPORT HARES
01/10/93	Y 2	F-B	F2.0	3A 11715-WMKS-0118F	8'-CC-14-151-Q3	R-145	VT-3		SUPPORT HARES
/ /	2	F-B	F2.0	1A 11715-WMKS-RC-E-1A.2	1-RC-E-1A	R-002A	VT-3		SUPPORT HARES
/ /	2	F-B	F2.0	1A 11715-WMKS-RC-E-1A.2	1-RC-E-1A	R-004A	VT-3		SUPPORT HARES
COUNT 36									
COUNT 36									
03/17/93	Y 2	F-C	F3.0	2A 11715-WMKS-0101C	32'-SHP-2-601-Q2	SH-49	VT-3		SUPPORT HAVAR
01/06/93	2	F-C	F3.0	2A 11715-WMKS-0101GB	6'-SHP-3B-601-Q2	HSS-240	VT-3		SNUBBER HAHSB IF PIPE CLAMP BOLTS ARE NOT

NORTH ANNA UNIT 1 INTERVAL 2 INSPECTION PLAN
 SORTED BY PERIOD, CATEGORY, ITEM NUMBER, , DRAWING, MARK NUMBER, AND LINE NUMBER
 NAPSUT2 DATA BASE

09/08/93

EXAM DATE	SECT X1 C PERIOD	SECT X1 CATEGORY	IS1 ITEM NO	CLS DRAWING	LINE NUMBER	WELD/MARK NUMBER	METHOD SCHEDULED	RELIEF REQUEST	COMMENTS
01/07/93	2	F-C	F3.0	2A	11715-WMKS-0102A	16'-WFPD-24-601-Q2	HSS-200	VT-3	VISIBLE INSULATION MUST BE REMOVED CHANGED CATEGORY AND ITEM NUMBER IN REV. 3
01/07/93	2	F-C	F3.0	2A	11715-WMKS-0102A	16'-WFPD-24-601-Q2	HSS-201	VT-3	SNUBBER HAHSB INSULATION DOES NOT HAVE TO BE REMOVED CHANGED CATEGORY AND ITEM NUMBER IN REV. 3
03/17/93	Y 2	F-C	F3.0	2A	11715-WMKS-0102A	16'-WFPD-24-601-Q2	SH-30	VT-3	SUPPORT HAVAR
02/02/93	Y 2	F-C	F3.0	1A	11715-WMKS-0103AD	2'-SI-63-1502-Q1	SH-5	VT-3	SUPPORT HAVAR
01/29/93	Y 2	F-C	F3.0	1A	11715-WMKS-0103AE-1	3'-SI-57-1502-Q1	SH-252	VT-3	SUPPORT HAVAR
01/12/93	Y 2	F-C	F3.0	1A	11715-WMKS-0103AT	2'-CH-96-1502-Q1	HSS-808	VT-3	SNUBBER HAHSB CHANGED CATEGORY AND ITEM NUMBER IN REV. 3
02/02/93	Y 2	F-C	F3.0	3A	11715-WMKS-0103B	18'-CC-329-151-Q3	SH-77	VT-3	SUPPORT HAVAR
01/05/93	Y 2	F-C	F3.0	1A	11715-WMKS-0103BB-1	2'-RC-216-1502-Q1	HSS-840	VT-3	SNUBBER HAHSB. CHANGED FROM PERIOD 0 TO PERIOD 2 IN REV. 2. REPLACING HSS-890 103BK-3 HIGH DOSE EXAM. CHANGED CATEGORY AND ITEM NUMBER IN REV. 3
03/12/93	Y 2	F-C	F3.0	1A	11715-WMKS-0103BB-2	2'-RC-218-1502-Q1	HSS-833	VT-3	SNUBBER HAHSB IF PIPE CLAMP BOLTS ARE NOT VISIBLE INSULATION MUST BE REMOVED CHANGED CATEGORY AND ITEM NUMBER IN REV. 3
03/12/93	Y 2	F-C	F3.0	1A	11715-WMKS-0103BB-2	3'-RC-217-1502-Q1	HSS-835	VT-3	SNUBBER HAHSB IF PIPE CLAMP BOLTS ARE NOT VISIBLE INSULATION MUST BE REMOVED CHANGED CATEGORY AND ITEM NUMBER IN REV. 3
01/12/93	Y 2	F-C	F3.0	1A	11715-WMKS-0103BH	2'-RC-53-1502-Q1	HSS-821	VT-3	SNUBBER HAHSB IF PIPE CLAMP BOLTS ARE NOT VISIBLE INSULATION MUST BE REMOVED CHANGED CATEGORY AND ITEM NUMBER IN REV. 3
01/29/93	Y 2	F-C	F3.0	1A	11715-WMKS-0103Y	6'-SI-133-1502-Q1	RH-1	VT-3	SUPPORT HARES
01/05/93	Y 2	F-C	F3.0	2A	11715-WMKS-0104A-2	10'-SI-239-153A-Q2	HSS-108	VT-3	SNUBBER HAHSB CHANGED CATEGORY AND ITEM NUMBER IN REV. 3. SUPPORT MODIFIED BY DCP 92-106 AND ADDED INTEGRAL ATTCHMENT.
01/10/93	Y 2	F-C	F3.0	2A	11715-WMKS-0104A-2	10'-SI-64-153A-Q2	SH-28	VT-3	SUPPORT HAVAR
01/13/93	Y 2	F-C	F3.0	3A	11715-WMKS-0105C	20'-WS-7-151-Q3	SH-26	VT-3	SUPPORT HAVAR
01/05/93	Y 2	F-C	F3.0	1A	11715-WMKS-0109B	8'-RC-12-2501R-Q1	HSS-106A	VT-3	SNUBBER HAHSB IF PIPE CLAMP BOLTS ARE NOT VISIBLE INSULATION MUST BE REMOVED CHANGED CATEGORY AND ITEM NUMBER IN REV. 3
03/24/93	Y 2	F-C	F3.0	1A	11715-WMKS-0109C	8'-RC-13-2501R-Q1	SH-5	VT-3	SUPPORT HAVAR
01/07/93	Y 2	F-C	F3.0	1A	11715-WMKS-0110A	3'-RC-61-1502-Q1	HSS-115B	VT-3	SNUBBER HAHSB CHANGED CATEGORY AND ITEM NUMBER IN REV. 3
01/07/93	Y 2	F-C	F3.0	1A	11715-WMKS-0110A	4'-RC-34-1502-Q1	HSS-119B	VT-3	SNUBBER HAHSB IF PIPE CLAMP BOLTS ARE NOT VISIBLE INSULATION MUST BE REMOVED CHANGED CATEGORY AND ITEM NUMBER IN REV. 3
01/05/93	Y 2	F-C	F3.0	1A	11715-WMKS-0110B-1	1 1/2'-RC-105-1502-Q1	HSS-892	VT-3	SNUBBER HAHSB IF PIPE CLAMP BOLTS ARE NOT VISIBLE INSULATION MUST BE REMOVED CHANGED CATEGORY AND ITEM NUMBER IN REV. 3
01/30/93	Y 2	F-C	F3.0	1A	11715-WMKS-0110B-1	4'-RC-15-1502-Q1	SH-21	VT-3	SUPPORT HAVAR
01/30/93	Y 2	F-C	F3.0	1A	11715-WMKS-0110B-2	4'-RC-14-1502-Q1	SH-14	VT-3	SUPPORT HAVAR
01/12/93	Y 2	F-C	F3.0	1A	11715-WMKS-0113A-1	14'-RH-1-1502-Q1	HSS-116A	VT-3	SNUBBER HAHSB IF PIPE CLAMP BOLTS ARE NOT VISIBLE INSULATION MUST BE REMOVED CHANGED CATEGORY AND ITEM NUMBER IN REV. 3
01/12/93	Y 2	F-C	F3.0	2A	11715-WMKS-0113A-2	14'-RH-3-602-Q2	HSS-113A	VT-3	SNUBBER HAHSB IF PIPE CLAMP BOLTS ARE NOT

NORTH ANNA UNIT 1 INTERVAL 2 INSPECTION PLAN
 SORTED BY PERIOD, CATEGORY, ITEM NUMBER, DRAWING, MARK NUMBER, AND LINE NUMBER
 NAPSU12 DATA BASE

09/08/93

EXAM DATE	SECT XI C PERIOD	SECT XI CATEGORY	SECT XI ITEM NO	ISI CLS DRAWING	LINE NUMBER	WELD/MARK NUMBER	METHOD SCHEDULED	RELIEF REQUEST	COMMENTS
01/12/93	Y 2	F-C	F3.0	2A 11715-WMKS-0113A-2	14'-RH-3-602-Q2	HSS-113B	VT-3		VISIBLE INSULATION MUST BE REMOVED CHANGED CATEGORY AND ITEM NUMBER IN REV. 3
01/11/93	Y 2	F-C	F3.0	2A 11715-WMKS-0113A-3	1-RH-P-1A	HSS-110C	VT-3		SNUBBER HAHSB IF PIPE CLAMP BOLTS ARE NOT VISIBLE INSULATION MUST BE REMOVED CHANGED CATEGORY AND ITEM NUMBER IN REV. 3
01/11/93	Y 2	F-C	F3.0	2A 11715-WMKS-0113A-3	1-RH-P-1A	HSS-110D	VT-3		SNUBBER HAHSB INSULATION DOES NOT HAVE TO BE REMOVED CHANGED CATEGORY AND ITEM NUMBER IN REV. 3
01/12/93	Y 2	F-C	F3.0	1A 11715-WMKS-0113A-4	12'-SI-67-1502-Q1	HSS-105A	VT-3		SNUBBER HAHSB IF PIPE CLAMP BOLTS ARE NOT VISIBLE INSULATION MUST BE REMOVED CHANGED CATEGORY AND ITEM NUMBER IN REV. 3
01/12/93	2	F-C	F3.0	2A 11715-WMKS-0113C-2	10'-RH-10-602-Q2	HSS-103A	VT-3		SNUBBER HAHSB IF PIPE CLAMP BOLTS ARE NOT VISIBLE INSULATION MUST BE REMOVED CHANGED CATEGORY AND ITEM NUMBER IN REV. 3
01/12/93	2	F-C	F3.0	2A 11715-WMKS-0113C-2	10'-RH-10-602-Q2	HSS-103B	VT-3		SNUBBER HAHSB INSULATION DOES NOT HAVE TO BE REMOVED CHANGED CATEGORY AND ITEM NUMBER IN REV. 3
01/16/93	Y 2	F-C	F3.0	3C 11715-WMKS-0117A	12'-FC-8-152-Q3	SH-100	VT-3		SUPPORT HAVAR
01/20/93	Y 2	F-C	F3.0	3A 11715-WMKS-0117C	10'-FC-4-152-Q3	HSS-202	VT-3		SNUBBER HAHSB CHANGED CATEGORY AND ITEM NUMBER IN REV. 3
01/09/93	Y 2	F-C	F3.0	3C 11715-WMKS-0121H	6'-RP-1-152-Q3	SH-82	VT-3		SUPPORT HAVAR
01/14/93	Y 2	F-C	F3.0	1A 11715-WMKS-RC-E-1A.2	1-RC-E-1A	HSS-010A	VT-3		SNUBBER HAHSB CHANGED CATEGORY AND ITEM NUMBER IN REV. 3
COUNT 36									
COUNT 36									
COUNT 770									
/ /	3				RV VENT SEALS		VT-1		ENSURE THE SEALS ARE FREE OF CRACKS, CORROSION, EROSION & PHYSICAL DAMAGE., EVERY INSERVICE INSPECTION INTERVAL, , , NAPS UFSAR 6.2.1.3.2.5
COUNT 1									
COUNT 1									
/ /	3	1			11715-WMKS-RC-P-1A.1	1-RC-P-1A	PT/UT		LAST EXAM PERFORMED 5/13/87, UT/PT (FLYWHEEL REMOVED) 10 YEAR INTERVALS, 1S-81P355, 1-PT-44.10.2, NAPS T.S. 4.4.10.1.1 REG. GUIDE 1.14 REV 1, 8-75
/ /	3	1			11715-WMKS-RC-P-1B.1	1-RC-P-1B	UT		LAST EXAM PERFORMED 00/00/00, UT/PT (FLYWHEEL REMOVED) 10 YEAR INTERVALS, 3S-81P777, 1-PT-44.10.2, NAPS T.S. 4.4.10.1.1 REG. GUIDE 1.14 REV 1, 8-75
/ /	3	1			11715-WMKS-RC-P-1C.1	1-RC-P-1C	UT		LAST EXAM PERFORMED 5/22/87, UT IN PLACE AT APPROXIMATELY 3 YEAR INTERVALS, 1S-85P398, 1-PT-44.10.1, NAPS T.S. 4.4.10.1.1 REG. GUIDE 1.14 REV 1, 8-75
COUNT 3									

NORTH ANNA UNIT 1 INTERVAL 2 INSPECTION PLAN
 SORTED BY PERIOD, CATEGORY, ITEM NUMBER, , DRAWING, MARK NUMBER, AND LINE NUMBER
 NAPSU12 DATA BASE

09/08/93

EXAM DATE	SECT XI C PERIOD	SECT XI CATEGORY	SECT XI ISI ITEM NO	DRAWING	LINE NUMBER	WELD/MARK NUMBER	METHOD SCHEDULED	RELIEF REQUST	COMMENTS
			COUNT 3						
/ /	3	4		11715-WMKS-0109A	8'-RC-11-2501R-Q1	SW-5	PT		3 TIMES EACH INSPECTION INTERVAL, 1-PT-44.10.3
/ /	3	4	1A	11715-WMKS-0109B	8'-RC-12-2501R-Q1	SW-5	PT		3 TIMES EACH INSPECTION INTERVAL, 1-PT-44.10.3
/ /	3	4		11715-WMKS-0109C	8'-RC-13-2501R-Q1	SW-5	PT		3 TIMES EACH INSPECTION INTERVAL, 1-PT-44.10.3
			COUNT 3						
/ /	3	4	B9.11 1A	11715-WMKS-0109A	8'-RC-11-2501R-Q1	1	PT/UT	NDE-4	LAST EXAM PERFORMED IN 91, 3 TIMES EACH INSPECTION INTERVAL, 1-PT-44.10.3. SECTION XI CREDIT TAKEN IN THE FIRST PERIOD.
/ /	3	4	B9.11 1A	11715-WMKS-0109B	8'-RC-12-2501R-Q1	4	PT/UT	NDE-4	3 TIMES EACH INSPECTION INTERVAL, 1-PT-44.10.3. AUGMENTED EXAM ONLY.
/ /	3	4	B9.11 1A	11715-WMKS-0109C	8'-RC-13-2501R-Q1	1	PT/UT	NDE-4	3 TIMES EACH INSPECTION INTERVAL, 1-PT-44.10.3. AUGMENTED CREDIT ONLY.
/ /	3	4	B9.11 1A	11715-WMKS-0109C	8'-RC-13-2501R-Q1	4	PT/UT	NDE-4	3 TIMES EACH INSPECTION INTERVAL, 1-PT-44.10.3. AUGMENTED CREDIT ONLY.
			COUNT 4						
/ /	3	4	B9.32 1A	11715-WMKS-0109A	8'-RC-11-2501R-Q1	SW-8	PT	NDE-4	3 TIMES EACH INSPECTION INTERVAL, 1-PT-44.10.3
			COUNT 1						
			COUNT 8						
/ /	3	5	1A	11715-WMKS-0110B-1	4'-RC-15-1502-Q1	SW-73	PT	NDE-4	3 TIMES EACH INSPECTION INTERVAL, 1-PT-44.10.6. AUGMENTED EXAM ONLY. THIS RECORD WAS CHANGED FROM SW-17 TO SW-73. NASF-732 DATED 8/10/77 STATED THE THERMOWELL TO PIPE WELD SHOULD BE DONE NOT THE PIPE TO ELBOW WELD. CHANGED IN INTERIM CHANGE 93-03.
/ /	3	5	1A	11715-WMKS-0110B-2	4'-RC-14-1502-Q1	1-RC-TE-1451	PT		3 TIMES EACH INSPECTION INTERVAL, 1-PT-44.10.6. AUGMENTED EXAM ONLY.
/ /	3	5	1A	11715-WMKS-0110B-2	4'-RC-14-1502-Q1	31	PT/UT	NDE-4	PIPING 4 INCH AND GREATER - CIRCUMFERENTIAL WELD. EXAMINE FOR AUGMENTED REQUIREMENTS ONLY. ITEM B9.11.
/ /	3	5	1A	11715-WMKS-0110B-2	4'-RC-14-1502-Q1	9	PT/UT	NDE-4	PIPING 4 INCH AND GREATER - CIRCUMFERENTIAL WELD PARTIAL DUE TO VALVE, SOCKOLET. EXAMINE FOR AUGMENTED REQUIREMENTS ONLY. ITEM B9.11.
/ /	3	5	1A	11715-WMKS-0110B-2	3/4'-RC-68-1502-Q1	SW-74	PT		3 TIMES EACH INSPECTION INTERVAL, 1-PT-44.10.6. AUGMENTED EXAM ONLY. THERE ARE TWO SW-74 ON THIS DRAWING. THIS IS THE ONE ON THE 3/4" LINE.
			COUNT 5						
/ /	3	5	B9.21 1A	11715-WMKS-0111BA	2'-CH-68-1502-Q1	9	PT	NDE-4	PIPING LESS THAN 4 INCH - CIRCUMFERENTIAL WELD. CHANGED FROM PERIOD 0 TO PERIOD 3 IN INTERIM CHANGE 93-03. REPLACES SW-65 ON 11186. ADDED TO THE AUGMENTED PROGRAM IN 93 OUTAGE. THIS

NORTH ANNA UNIT 1 INTERVAL 2 INSPECTION PLAN
 SORTED BY PERIOD, CATEGORY, ITEM NUMBER, DRAWING, MARK NUMBER, AND LINE NUMBER
 NAPSU12 DATA BASE

09/08/93

EXAM DATE	SECT XI C PERIOD	SECT XI CATEGORY	SECT XI ISI ITEM NO	CLS DRAWING	LINE NUMBER	WELD/MARK NUMBER	METHOD SCHEDULED	RELIEF REQUEST	COMMENTS
			COUNT 1						EXAM WILL RECEIVE AUGMENTED CREDIT ONLY. SECTION XI CREDIT TAKEN IN THE SECOND PERIOD.
			COUNT 6						
/ /	3	7		NAPS UFSAR FIG 3C-90	32'-SHP-59-601	BPL 199	UT/MT		EXAMINE EVERY 40 MONTHS: 33% OF ALL SELECTED WELDS, WITH 100% OF ALL WELDS COMPLETED BY END INTERVAL, , 1-PT-44.10.4, NAPS UFSAR 3C.2.7 / E&DCR 25258B-2 MAY BE DEFERRED TILL 1997
/ /	3	7		NAPS UFSAR FIG 3C-90	32'-SHP-59-601	BPL 200	UT/MT		EXAMINE EVERY 40 MONTHS: 33% OF ALL SELECTED WELDS, WITH 100% OF ALL WELDS COMPLETED BY END INTERVAL, , 1-PT-44.10.4, NAPS UFSAR 3C.2.7 / E&DCR 25258B-2 MAY BE DEFERRED TILL 1997
/ /	3	7		NAPS UFSAR FIG 3C-90	32'-SHP-59-601	BPL 201	UT/MT		EXAMINE EVERY 40 MONTHS: 33% OF ALL SELECTED WELDS, WITH 100% OF ALL WELDS COMPLETED BY END INTERVAL, , 1-PT-44.10.4, NAPS UFSAR 3C.2.7 / E&DCR 25258B-2 MAY BE DEFERRED TILL 1997
/ /	3	7		NAPS UFSAR FIG 3C-90	32'-SHP-57-601	BPL 335	UT/MT		EXAMINE EVERY 40 MONTHS: 33% OF ALL SELECTED WELDS, WITH 100% OF ALL WELDS COMPLETED BY END INTERVAL, , 1-PT-44.10.4, NAPS UFSAR 3C.2.7 / E&DCR 25258B-2 MAY BE DEFERRED TILL 1997. CHANGED FROM PERIOD 2 TO PERIOD 3 IN INTERIM CHANGE 92-01. BPL 334 MOVED FROM PERIOD 3 TO PERIOD 2. DEFERRING BPL 335 TO PERIOD 3 TO SEE THE RESULTS OF TYPE 1 STUDY ON THE NEED TO EXAMINE BPL 335.
			COUNT 4						
			COUNT 4						
/ /	3	8		NAPS UFSAR FIG 3C-104	16'-WFPD-9-601	5	UT/MT		EXAMINE EVERY 40 MONTHS: 33% OF ALL SELECTED WELDS, WITH 100% OF ALL WELDS COMPLETED BY END INTERVAL, , 1-PT-44.10.4, NAPS UFSAR 3C.2.7 / E&DCR 25258B-2, 25258A-2, 25258B-2. CHANGED FROM PERIOD 2 TO PERIOD 3 IN INTERIM CHANGE 92-01. WAITING ON TYPE 1 STUDY TO DETERMINE THE NEED TO EXAMINE THIS WELD.
/ /	3	8		NAPS UFSAR FIG 3C-104	16'-WFPD-8-901	BPL 225	UT/MT		EXAMINE EVERY 40 MONTHS: 33% OF ALL SELECTED WELDS, WITH 100% OF ALL WELDS COMPLETED BY END INTERVAL, , 1-PT-44.10.4, NAPS UFSAR 3C.2.7 / E&DCR 25258B-2 MAY BE DEFERRED TILL 1994 MAY BE DEFERRED TILL 1997. CHANGED FROM PERIOD 2 TO PERIOD 3 IN INTERIM CHANGE 92-01. BPL 787 MOVED FROM PERIOD 3 TO PERIOD 2. DEFERRING BPL 225 TO PERIOD 3 TO SEE THE RESULTS OF TYPE 1 STUDY ON THE NEED TO EXAMINE BPL 225.
/ /	3	8		NAPS UFSAR FIG 3C-104	16'-WFPD-12-901	BPL 325	UT/MT		EXAMINE EVERY 40 MONTHS: 33% OF ALL SELECTED WELDS, WITH 100% OF ALL WELDS COMPLETED BY END

NORTH ANNA UNIT 1 INTERVAL 2 INSPECTION PLAN
 SORTED BY PERIOD, CATEGORY, ITEM NUMBER, , DRAWING, MARK NUMBER, AND LINE NUMBER
 NAPSU12 DATA BASE

09/08/93

EXAM DATE	SECT XI C PERIOD	SECT XI CATEGORY	SECT XI ITEM NO	SECT XI CLS	DRAWING	LINE NUMBER	WELD/MARK NUMBER	METHOD SCHEDULED	RELIEF REQUEST	COMMENTS
/ /	3	8			NAPS UFSAR FIG 3C-104 6'-WFPD-15-601		BPL 763	RT/MT		INTERVAL, , 1-PT-44.10.4, NAPS UFSAR 3C.2.7 / E&DCR 25258-2, 25258A-2, 25258B-2. CHANGED FROM PERIOD 2 TO PERIOD 3 IN INTERIM CHANGE 92-01. TO ALLOW COMPLETION OF TYPE 1 STUDY ON THE NEED TO EXAMINE BPL 325. BPL 788 MOVED FROM PERIOD 3 TO PERIOD 2. EXAMINE EVERY 40 MONTHS: 33% OF ALL SELECTED WELDS, WITH 100% OF ALL WELDS COMPLETED BY END INTERVAL, , 1-PT-44.10.4, NAPS UFSAR 3C.2.7 / E&DCR 25258-2, 25258A-2, 25258B-2
/ /	3	8			NAPS UFSAR FIG 3C-104 16'-WFPD-12-901		BPL 795	UT/MT		EXAMINE EVERY 40 MONTHS: 33% OF ALL SELECTED WELDS, WITH 100% OF ALL WELDS COMPLETED BY END INTERVAL, , 1-PT-44.10.4, NAPS UFSAR 3C.2.7 / E&DCR 25258-2, 25258A-2, 25258B-2
/ /	3	8			NAPS UFSAR FIG 3C-104 6'-WFPD-15-901		BPL 851	RT/MT		EXAMINE EVERY 40 MONTHS: 33% OF ALL SELECTED WELDS, WITH 100% OF ALL WELDS COMPLETED BY END INTERVAL, , 1-PT-44.10.4, NAPS UFSAR 3C.2.7 / E&DCR 25258-2, 25258A-2, 25258B-2
/ /	3	8			NAPS UFSAR FIG 3C-104 6'-WFPD-15-901		BPL 870	RT/MT		EXAMINE EVERY 40 MONTHS: 33% OF ALL SELECTED WELDS, WITH 100% OF ALL WELDS COMPLETED BY END INTERVAL, , 1-PT-44.10.4, NAPS UFSAR 3C.2.7 / E&DCR 25258-2, 25258A-2, 25258B-2
/ /	3	8			NAPS UFSAR FIG 3C-104 6'-WFPD-14-901		BPL 873	RT/MT		EXAMINE EVERY 40 MONTHS: 33% OF ALL SELECTED WELDS, WITH 100% OF ALL WELDS COMPLETED BY END INTERVAL, , 1-PT-44.10.4, NAPS UFSAR 3C.2.7 / E&DCR 25258-2, 25258A-2, 25258B-2
/ /	3	8			NAPS UFSAR FIG 3C-104 6'-WFPD-14-901		BPL 874	RT/MT		EXAMINE EVERY 40 MONTHS: 33% OF ALL SELECTED WELDS, WITH 100% OF ALL WELDS COMPLETED BY END INTERVAL, , 1-PT-44.10.4, NAPS UFSAR 3C.2.7 / E&DCR 25258-2, 25258A-2, 25258B-2
/ /	3	8			NAPS UFSAR FIG 3C-104 6'-WFPD-14-901		BPL 875	RT/MT		EXAMINE EVERY 40 MONTHS: 33% OF ALL SELECTED WELDS, WITH 100% OF ALL WELDS COMPLETED BY END INTERVAL, , 1-PT-44.10.4, NAPS UFSAR 3C.2.7 / E&DCR 25258-2, 25258A-2, 25258B-2
/ /	3	8			NAPS UFSAR FIG 3C-104 6'-WFPD-14-901		BPL 882	RT/MT		EXAMINE EVERY 40 MONTHS: 33% OF ALL SELECTED WELDS, WITH 100% OF ALL WELDS COMPLETED BY END INTERVAL, , 1-PT-44.10.4, NAPS UFSAR 3C.2.7 / E&DCR 25258-2, 25258A-2, 25258B-2
COUNT 11										
COUNT 11										
/ /	3	9			11715-WMKS-RC-E-1A.1 1-RC-E-1A		1	VT-1		PAINT DOES NOT HAVE TO BE REMOVED. ACCEPTANCE CRITERIA: NO CRACKS OR OTHER LINEAR INDICATIONS., EVERY 40 MONTHS: EXAMINE 33% MAIN MEMBER WELDS JOINING A572 MATERIAL., , 1-PT-44.10, NAPS T.S. 4.4.10.1.2. THIS MAY BE DEFERRED TILL 1998.
/ /	3	9			11715-WMKS-RC-E-1A.1 1-RC-E-1A		10	VT-1		PAINT DOES NOT HAVE TO BE REMOVED. ACCEPTANCE CRITERIA: NO CRACKS OR OTHER LINEAR INDICATIONS., EVERY 40 MONTHS: EXAMINE 33% MAIN MEMBER WELDS JOINING A572 MATERIAL., ,

NORTH ANNA UNIT 1 INTERVAL 2 INSPECTION PLAN
 SORTED BY PERIOD, CATEGORY, ITEM NUMBER, DRAWING, MARK NUMBER, AND LINE NUMBER
 NAPSU12 DATA BASE

09/08/93

EXAM DATE	SECT XI C PERIOD	SECT XI CATEGORY	SECT XI ISI ITEM NO	DRAWING	LINE NUMBER	WELD/MARK NUMBER	METHOD SCHEDULED	RELIEF REQUEST	COMMENTS
/ /	3	9		11715-WMKS-RC-E-1A.1	1-RC-E-1A	15	VT-1		1-PT-44.10, NAPS T.S. 4.4.10.1.2. THIS MAY BE DEFERRED TILL 1998. PAINT DOES NOT HAVE TO BE REMOVED. ACCEPTANCE CRITERIA: NO CRACKS OR OTHER LINEAR INDICATIONS., EVERY 40 MONTHS: EXAMINE 33% MAIN MEMBER WELDS JOINING A572 MATERIAL., , 1-PT-44.10, NAPS T.S. 4.4.10.1.2. THIS MAY BE DEFERRED TILL 1998.
/ /	3	9		11715-WMKS-RC-E-1A.1	1-RC-E-1A	2	VT-1		PAINT DOES NOT HAVE TO BE REMOVED. ACCEPTANCE CRITERIA: NO CRACKS OR OTHER LINEAR INDICATIONS., EVERY 40 MONTHS: EXAMINE 33% MAIN MEMBER WELDS JOINING A572 MATERIAL., , 1-PT-44.10, NAPS T.S. 4.4.10.1.2. MAY BE DEFERRED TILL 1998.
/ /	3	9		11715-WMKS-RC-E-1A.1	1-RC-E-1A	3	VT-1		PAINT DOES NOT HAVE TO BE REMOVED. ACCEPTANCE CRITERIA: NO CRACKS OR OTHER LINEAR INDICATIONS., EVERY 40 MONTHS: EXAMINE 33% MAIN MEMBER WELDS JOINING A572 MATERIAL., , 1-PT-44.10, NAPS T.S. 4.4.10.1.2. MAY BE DEFERRED TILL 1998.
/ /	3	9		11715-WMKS-RC-E-1A.1	1-RC-E-1A	34	VT-1		PAINT DOES NOT HAVE TO BE REMOVED. ACCEPTANCE CRITERIA: NO CRACKS OR OTHER LINEAR INDICATIONS., EVERY 40 MONTHS: EXAMINE 33% MAIN MEMBER WELDS JOINING A572 MATERIAL., , 1-PT-44.10, NAPS T.S. 4.4.10.1.2. MAY BE DEFERRED TILL 1998.
/ /	3	9		11715-WMKS-RC-E-1A.1	1-RC-E-1A	4	VT-1		PAINT DOES NOT HAVE TO BE REMOVED. ACCEPTANCE CRITERIA: NO CRACKS OR OTHER LINEAR INDICATIONS., EVERY 40 MONTHS: EXAMINE 33% MAIN MEMBER WELDS JOINING A572 MATERIAL., , 1-PT-44.10, NAPS T.S. 4.4.10.1.2. MAY BE DEFERRED TILL 1998.
/ /	3	9		11715-WMKS-RC-E-1A.1	1-RC-E-1A	8	VT-1		PAINT DOES NOT HAVE TO BE REMOVED. ACCEPTANCE CRITERIA: NO CRACKS OR OTHER LINEAR INDICATIONS., EVERY 40 MONTHS: EXAMINE 33% MAIN MEMBER WELDS JOINING A572 MATERIAL., , 1-PT-44.10, NAPS T.S. 4.4.10.1.2. MAY BE DEFERRED TILL 1998.
/ /	3	9		11715-WMKS-RC-E-1A.1	1-RC-E-1A	84	VT-1		PAINT DOES NOT HAVE TO BE REMOVED. ACCEPTANCE CRITERIA: NO CRACKS OR OTHER LINEAR INDICATIONS., EVERY 40 MONTHS: EXAMINE 33% MAIN MEMBER WELDS JOINING A572 MATERIAL., , 1-PT-44.10, NAPS T.S. 4.4.10.1.2. MAY BE DEFERRED TILL 1998.
/ /	3	9		11715-WMKS-RC-E-1A.1	1-RC-E-1A	85	VT-1		PAINT DOES NOT HAVE TO BE REMOVED. ACCEPTANCE CRITERIA: NO CRACKS OR OTHER LINEAR INDICATIONS., EVERY 40 MONTHS: EXAMINE 33% MAIN MEMBER WELDS JOINING A572 MATERIAL., , 1-PT-44.10, NAPS T.S. 4.4.10.1.2. MAY BE DEFERRED TILL 1998.
/ /	3	9		11715-WMKS-RC-E-1A.1	1-RC-E-1A	86	VT-1		PAINT DOES NOT HAVE TO BE REMOVED. ACCEPTANCE CRITERIA: NO CRACKS OR OTHER LINEAR INDICATIONS., EVERY 40 MONTHS: EXAMINE 33% MAIN

NORTH ANNA UNIT 1 INTERVAL 2 INSPECTION PLAN
 SORTED BY PERIOD, CATEGORY, ITEM NUMBER, , DRAWING, MARK NUMBER, AND LINE NUMBER
 NAPSUT2 DATA BASE

09/08/93

EXAM DATE	SECT XI C PERIOD	SECT XI CATEGORY	ISI ITEM NO	DRAWING	LINE NUMBER	WELD/MARK NUMBER	METHOD SCHEDULED	RELIEF REQUEST	COMMENTS
/ /	3	9		11715-WMKS-RC-E-1A.1	1-RC-E-1A	87	VT-1		MEMBER WELDS JOINING A572 MATERIAL., , 1-PT-44.10, NAPS T.S. 4.4.10.1.2. MAY BE DEFERRED TILL 1998. PAINT DOES NOT HAVE TO BE REMOVED. ACCEPTANCE CRITERIA: NO CRACKS OR OTHER LINEAR INDICATIONS., EVERY 40 MONTHS: EXAMINE 33% MAIN MEMBER WELDS JOINING A572 MATERIAL., , 1-PT-44.10, NAPS T.S. 4.4.10.1.2. MAY BE DEFERRED TILL 1998.
/ /	3	9		11715-WMKS-RC-E-1A.1	1-RC-E-1A	88	VT-1		PAINT DOES NOT HAVE TO BE REMOVED. ACCEPTANCE CRITERIA: NO CRACKS OR OTHER LINEAR INDICATIONS., EVERY 40 MONTHS: EXAMINE 33% MAIN MEMBER WELDS JOINING A572 MATERIAL., , 1-PT-44.10, NAPS T.S. 4.4.10.1.2. MAY BE DEFERRED TILL 1998.
/ /	3	9		11715-WMKS-RC-E-1A.1	1-RC-E-1A	89	VT-1		PAINT DOES NOT HAVE TO BE REMOVED. ACCEPTANCE CRITERIA: NO CRACKS OR OTHER LINEAR INDICATIONS., EVERY 40 MONTHS: EXAMINE 33% MAIN MEMBER WELDS JOINING A572 MATERIAL., , 1-PT-44.10, NAPS T.S. 4.4.10.1.2. MAY BE DEFERRED TILL 1998.
/ /	3	9		11715-WMKS-RC-E-1A.1	1-RC-E-1A	9	VT-1		PAINT DOES NOT HAVE TO BE REMOVED. ACCEPTANCE CRITERIA: NO CRACKS OR OTHER LINEAR INDICATIONS., EVERY 40 MONTHS: EXAMINE 33% MAIN MEMBER WELDS JOINING A572 MATERIAL., , 1-PT-44.10, NAPS T.S. 4.4.10.1.2. MAY BE DEFERRED TILL 1998.
/ /	3	9		11715-WMKS-RC-E-1A.1	1-RC-E-1A	90	VT-1		PAINT DOES NOT HAVE TO BE REMOVED. ACCEPTANCE CRITERIA: NO CRACKS OR OTHER LINEAR INDICATIONS., EVERY 40 MONTHS: EXAMINE 33% MAIN MEMBER WELDS JOINING A572 MATERIAL., , 1-PT-44.10, NAPS T.S. 4.4.10.1.2. MAY BE DEFERRED TILL 10/94.
/ /	3	9		11715-WMKS-RC-E-1A.1	1-RC-E-1A	91	VT-1		PAINT DOES NOT HAVE TO BE REMOVED. ACCEPTANCE CRITERIA: NO CRACKS OR OTHER LINEAR INDICATIONS., EVERY 40 MONTHS: EXAMINE 33% MAIN MEMBER WELDS JOINING A572 MATERIAL., , 1-PT-44.10, NAPS T.S. 4.4.10.1.2. MAY BE DEFERRED TILL 10/94.
/ /	3	9		11715-WMKS-RC-E-1B.1	1-RC-E-1B	1	VT-1		PAINT DOES NOT HAVE TO BE REMOVED. ACCEPTANCE CRITERIA: NO CRACKS OR OTHER LINEAR INDICATIONS., EVERY 40 MONTHS: EXAMINE 33% MAIN MEMBER WELDS JOINING A572 MATERIAL., , 1-PT-44.10, NAPS T.S. 4.4.10.1.2
/ /	3	9		11715-WMKS-RC-E-1B.1	1-RC-E-1B	10	VT-1		PAINT DOES NOT HAVE TO BE REMOVED. ACCEPTANCE CRITERIA: NO CRACKS OR OTHER LINEAR INDICATIONS., EVERY 40 MONTHS: EXAMINE 33% MAIN MEMBER WELDS JOINING A572 MATERIAL., , 1-PT-44.10, NAPS T.S. 4.4.10.1.2
/ /	3	9		11715-WMKS-RC-E-1B.1	1-RC-E-1B	15	VT-1		PAINT DOES NOT HAVE TO BE REMOVED. ACCEPTANCE CRITERIA: NO CRACKS OR OTHER LINEAR INDICATIONS., EVERY 40 MONTHS: EXAMINE 33% MAIN

NORTH ANNA UNIT 1 INTERVAL 2 INSPECTION PLAN
 SORTED BY PERIOD, CATEGORY, ITEM NUMBER, DRAWING, MARK NUMBER, AND LINE NUMBER
 NAPSUI2 DATA BASE

09/08/93

EXAM DATE	SECT XI C PERIOD	SECT XI CATEGORY	SECT XI ISI ITEM NO	DRAWING	LINE NUMBER	WELD/MARK NUMBER	METHOD SCHEDULED	RELIEF REQUEST	COMMENTS
/ /	3	9		11715-WMKS-RC-E-1B.1	1-RC-E-1B	2	VT-1		MEMBER WELDS JOINING A572 MATERIAL., , 1-PT-44.10, NAPS T.S. 4.4.10.1.2 PAINT DOES NOT HAVE TO BE REMOVED. ACCEPTANCE CRITERIA: NO CRACKS OR OTHER LINEAR INDICATIONS., EVERY 40 MONTHS: EXAMINE 33% MAIN MEMBER WELDS JOINING A572 MATERIAL., , 1-PT-44.10, NAPS T.S. 4.4.10.1.2
/ /	3	9		11715-WMKS-RC-E-1B.1	1-RC-E-1B	3	VT-1		PAINT DOES NOT HAVE TO BE REMOVED. ACCEPTANCE CRITERIA: NO CRACKS OR OTHER LINEAR INDICATIONS., EVERY 40 MONTHS: EXAMINE 33% MAIN MEMBER WELDS JOINING A572 MATERIAL., , 1-PT-44.10, NAPS T.S. 4.4.10.1.2
/ /	3	9		11715-WMKS-RC-E-1B.1	1-RC-E-1B	4	VT-1		PAINT DOES NOT HAVE TO BE REMOVED. ACCEPTANCE CRITERIA: NO CRACKS OR OTHER LINEAR INDICATIONS., EVERY 40 MONTHS: EXAMINE 33% MAIN MEMBER WELDS JOINING A572 MATERIAL., , 1-PT-44.10, NAPS T.S. 4.4.10.1.2
/ /	3	9		11715-WMKS-RC-E-1B.1	1-RC-E-1B	8	VT-1		PAINT DOES NOT HAVE TO BE REMOVED. ACCEPTANCE CRITERIA: NO CRACKS OR OTHER LINEAR INDICATIONS., EVERY 40 MONTHS: EXAMINE 33% MAIN MEMBER WELDS JOINING A572 MATERIAL., , 1-PT-44.10, NAPS T.S. 4.4.10.1.2
/ /	3	9		11715-WMKS-RC-E-1B.1	1-RC-E-1B	85	VT-1		PAINT DOES NOT HAVE TO BE REMOVED. ACCEPTANCE CRITERIA: NO CRACKS OR OTHER LINEAR INDICATIONS., EVERY 40 MONTHS: EXAMINE 33% MAIN MEMBER WELDS JOINING A572 MATERIAL., , 1-PT-44.10, NAPS T.S. 4.4.10.1.2. MAY BE DEFERRED TILL 94.
/ /	3	9		11715-WMKS-RC-E-1B.1	1-RC-E-1B	86	VT-1		PAINT DOES NOT HAVE TO BE REMOVED. ACCEPTANCE CRITERIA: NO CRACKS OR OTHER LINEAR INDICATIONS., EVERY 40 MONTHS: EXAMINE 33% MAIN MEMBER WELDS JOINING A572 MATERIAL., , 1-PT-44.10, NAPS T.S. 4.4.10.1.2. MAY BE DEFERRED TILL 94.
/ /	3	9		11715-WMKS-RC-E-1B.1	1-RC-E-1B	87	VT-1		PAINT DOES NOT HAVE TO BE REMOVED. ACCEPTANCE CRITERIA: NO CRACKS OR OTHER LINEAR INDICATIONS., EVERY 40 MONTHS: EXAMINE 33% MAIN MEMBER WELDS JOINING A572 MATERIAL., , 1-PT-44.10, NAPS T.S. 4.4.10.1.2. MAY BE DEFERRED TILL 94.
/ /	3	9		11715-WMKS-RC-E-1B.1	1-RC-E-1B	88	VT-1		PAINT DOES NOT HAVE TO BE REMOVED. ACCEPTANCE CRITERIA: NO CRACKS OR OTHER LINEAR INDICATIONS., EVERY 40 MONTHS: EXAMINE 33% MAIN MEMBER WELDS JOINING A572 MATERIAL., , 1-PT-44.10, NAPS T.S. 4.4.10.1.2
/ /	3	9		11715-WMKS-RC-E-1B.1	1-RC-E-1B	89	VT-1		PAINT DOES NOT HAVE TO BE REMOVED. ACCEPTANCE CRITERIA: NO CRACKS OR OTHER LINEAR INDICATIONS., EVERY 40 MONTHS: EXAMINE 33% MAIN MEMBER WELDS JOINING A572 MATERIAL., , 1-PT-44.10, NAPS T.S. 4.4.10.1.2
/ /	3	9		11715-WMKS-RC-E-1B.1	1-RC-E-1B	9	VT-1		PAINT DOES NOT HAVE TO BE REMOVED. ACCEPTANCE CRITERIA: NO CRACKS OR OTHER LINEAR

NORTH ANNA UNIT 1 INTERVAL 2 INSPECTION PLAN
 SORTED BY PERIOD, CATEGORY, ITEM NUMBER, , DRAWING, MARK NUMBER, AND LINE NUMBER
 NAPSUI2 DATA BASE

09/08/93

EXAM DATE	SECT XI C PERIOD	SECT XI CATEGORY	ISI ITEM NO CLS DRAWING	LINE NUMBER	WELD/MARK NUMBER	METHOD SCHEDULED	RELIEF REQUST COMMENTS
/ /	3	9	11715-WMKS-RC-E-1B.1	1-RC-E-1B	90	VT-1	INDICATIONS., EVERY 40 MONTHS: EXAMINE 33% MAIN MEMBER WELDS JOINING A572 MATERIAL., , 1-PT-44.10, NAPS T.S. 4.4.10.1.2 PAINT DOES NOT HAVE TO BE REMOVED. ACCEPTANCE CRITERIA: NO CRACKS OR OTHER LINEAR INDICATIONS., EVERY 40 MONTHS: EXAMINE 33% MAIN MEMBER WELDS JOINING A572 MATERIAL., , 1-PT-44.10, NAPS T.S. 4.4.10.1.2
/ /	3	9	11715-WMKS-RC-E-1B.1	1-RC-E-1B	91	VT-1	INDICATIONS., EVERY 40 MONTHS: EXAMINE 33% MAIN MEMBER WELDS JOINING A572 MATERIAL., , 1-PT-44.10, NAPS T.S. 4.4.10.1.2 PAINT DOES NOT HAVE TO BE REMOVED. ACCEPTANCE CRITERIA: NO CRACKS OR OTHER LINEAR INDICATIONS., EVERY 40 MONTHS: EXAMINE 33% MAIN MEMBER WELDS JOINING A572 MATERIAL., , 1-PT-44.10, NAPS T.S. 4.4.10.1.2
			COUNT	32			
			COUNT	32			
/ /	3	10	2B 11715-CBM-096B-2 SH 2 2'-SI-211-602-Q3		LINE TO 1-SI-130	UT	EXAMINE ONE ACCUMULATOR EACH PERIOD
/ /	3	10	2B 11715-CBM-096B-2 SH 2 2'-SI-212-602-Q3		LINE TO 1-SI-131	UT	EXAMINE ONE ACCUMULATOR EACH PERIOD
/ /	3	10	2B 11715-CBM-096B-2 SH 2 2'-SI-209-602-Q3		LINE TO 1-SI-133	UT	EXAMINE ONE ACCUMULATOR EACH PERIOD
/ /	3	10	2B 11715-CBM-096B-2 SH 2 2'-SI-210-602-Q3		LINE TO 1-SI-134	UT	EXAMINE ONE ACCUMULATOR EACH PERIOD
			COUNT	4			
			COUNT	4			
/ /	3	11	LIFTING RIGS		LIFTING RIGS	ACCOUSTIC	RIG NOT TESTED ON LOWER INTERNALS 1987, EVERY 10 YEARS, , , 1-PT-44.10.10
			COUNT	1			
			COUNT	1			
/ /	3	12	BLOWOUT PANELS			VT-1	ENSURE DOORS OPEW, FREE OF CRACKS, WEAR CORROSION, EROSION & PHYSICAL DAMAGE. PERFORM ONCE EVERY INTERVAL. LAST EXAM 6/29/88., EVERY INSERVICE INSPECTION INTERVAL, , , NAPS UFSAR 6.2.1.3.2.5
			COUNT	1			
			COUNT	1			
/ /	3	15	INCORE DETECTOR		INCORE DETECTOR	ET	100% ET EVERY OUTAGE, EVERY REFUELING OUTAGE: PERFORM 100% EDDY CURRENT EXAM ON ALL INCORE DETECTOR THIMBLE TUBES IN SERV., , 1-PT-210.4, WRCB 88-09. MUST BE DONE IN THE 93 OUTAGE.
			COUNT	1			
			COUNT	1			
/ /	3	17	11715-ECI-0101A		1-SHP-R-601	VT-3	EXAMINE ONCE EVERY ISI INTERVAL
/ /	3	17	11715-ECI-0102D		1-WFPD-R-013	VT-3	EXAMINE ONCE EVERY ISI INTERVAL
/ /	3	17	11715-ECI-0102D		1-WFPD-SH-022	VT-3	EXAMINE ONCE EVERY ISI INTERVAL
/ /	3	17	11715-ECI-0110A		1-RC-R-913	VT-3	EXAMINE ONCE EVERY ISI INTERVAL

NORTH ANNA UNIT 1 INTERVAL 2 INSPECTION PLAN
 SORTED BY PERIOD, CATEGORY, ITEM NUMBER, DRAWING, MARK NUMBER, AND LINE NUMBER
 NAPSU12 DATA BASE

09/08/93

EXAM DATE	C PERIOD	SECT XI CATEGORY	SECT XI ISI ITEM NO	CLS	DRAWING	LINE NUMBER	WELD/MARK NUMBER	METHOD SCHEDULED	RELIEF REQUEST	COMMENTS
/ /	3	17			11715-EC1-0118S		1-CC-A-092	VT-3		EXAMINE ONCE EVERY ISI INTERVAL
/ /	3	17			11715-EC1-0118J		1-CC-R-095	VT-3		EXAMINE ONCE EVERY ISI INTERVAL
/ /	3	17			11715-EC1-0121H		1-RP-SH-076	VT-3		EXAMINE ONCE EVERY ISI INTERVAL
			COUNT	7						
			COUNT	7						
/ /	3	20	C5.21	2A	11715-WMKS-0102A	16'-WFPD-24-601-Q2	9A	UT		NOZZLE AND PIPING WAS REPLACED IN 93 AS PART OF S/G REPLACEMENT. INDICATIONS WERE FOUND IN "A" & "C" NOZZLES DURING THAT REPLACEMENT. PERFORM UT 5 YEARS AFTER REPLACEMENT, THEN REPEAT EVERY REFUELING OUTAGE.
/ /	3	20	C5.21	2A	11715-WMKS-0102B	16'-WFPD-23-601-Q2	17A	UT		NOZZLE AND PIPING WAS REPLACED IN 93 AS PART OF S/G REPLACEMENT. INDICATIONS WERE FOUND IN "A" & "C" NOZZLES DURING THAT REPLACEMENT. PERFORM UT 5 YEARS AFTER REPLACEMENT, THEN REPEAT EVERY REFUELING OUTAGE.
/ /	3	20	C5.21	2A	11715-WMKS-0102C	16'-WFPD-22-601-Q2	18A	UT		NOZZLE AND PIPING WAS REPLACED IN 93 AS PART OF S/G REPLACEMENT. INDICATIONS WERE FOUND IN "A" & "C" NOZZLES DURING THAT REPLACEMENT. PERFORM UT 5 YEARS AFTER REPLACEMENT, THEN REPEAT EVERY REFUELING OUTAGE.
			COUNT	3						
			COUNT	3						
/ /	3	B-A	B1.11	1A	11715-WMKS-RC-R-1.1	1-RC-R-1	2	UT-AUT		REACTOR VESSEL CIRCUMFERENTIAL WELD 100%
/ /	3	B-A	B1.11	1A	11715-WMKS-RC-R-1.1	1-RC-R-1	3	UT-AUT		REACTOR VESSEL CIRCUMFERENTIAL WELD. ADDED IN REV. 4 AUGMENTED INSPECTION PROGRAM REQUIRED BY SEPTEMBER 8, 1992 FEDERAL REGISTER.
/ /	3	B-A	B1.11	1A	11715-WMKS-RC-R-1.1	1-RC-R-1	4	UT-AUT		REACTOR VESSEL CIRCUMFERENTIAL WELD. ADDED IN REV. 4 AUGMENTED INSPECTION PROGRAM REQUIRED BY SEPTEMBER 8, 1992 FEDERAL REGISTER.
			COUNT	3						
/ /	3	B-A	B1.21	1A	11715-WMKS-RC-R-1.1	1-RC-R-1	8	UT-AUT		REACTOR VESSEL LONGITUDINAL WELD 100% OF ACCESSIBLE LENGTH
			COUNT	1						
/ /	3	B-A	B1.22	1A	11715-WMKS-RC-R-1.1	1-RC-R-1	5	UT-AUT		REACTOR VESSEL CIRCUMFERENTIAL WELD. ADDED IN REV. 4 AUGMENTED INSPECTION PROGRAM REQUIRED BY SEPTEMBER 8, 1992 FEDERAL REGISTER.
/ /	3	B-A	B1.22	1A	11715-WMKS-RC-R-1.1	1-RC-R-1	6	UT-AUT		REACTOR VESSEL MERIDIONAL WELD 100% OF ACCESSIBLE LENGTH
/ /	3	B-A	B1.22	1A	11715-WMKS-RC-R-1.1	1-RC-R-1	7	UT-AUT		REACTOR VESSEL MERIDIONAL WELD. ADDED IN REV. 4. AUGMENTED PROGRAM REQUIRED BY SEPTEMBER 8, 1992 FEDERAL REGISTER.
			COUNT	3						

NORTH ANNA UNIT 1 INTERVAL 2 INSPECTION PLAN
 SORTED BY PERIOD, CATEGORY, ITEM NUMBER, , DRAWING, MARK NUMBER, AND LINE NUMBER
 NAPSU12 DATA BASE

09/08/93

EXAM DATE	C PERIOD	SECT XI CATEGORY	SECT XI ITEM NO	ISI CLS	DRAWING	LINE NUMBER	WELD/MARK NUMBER	METHOD SCHEDULED	RELIEF REQUEST	COMMENTS
/ /	3	B-A	B1.30	1A	11715-WMKS-RC-R-1.1	1-RC-R-1	1	UT-AUT		REACTOR VESSEL SHELL TO FLANGE WELD REMAIN. 50% (SEE PERIOD 1 FOR THIS.)
			COUNT	1						
/ /	3	B-A	B1.40	1A	11715-WMKS-RC-R-1.2	1-RC-R-1	1	UT		REACTOR VESSEL HEAD TO FLANGE WELD 240 TO 0 DEGREES FROM ZERO REF. (ZERO REF CENTERLINE STUD HOLE NO. 1)
/ /	3	B-A	B1.40	1A	11715-WMKS-RC-R-1.2	1-RC-R-1	1	MT		REACTOR VESSEL HEAD TO FLANGE WELD 240 TO 0 DEGREES FROM ZERO REF. (ZERO REF CENTERLINE STUD HOLE NO. 1)
			COUNT	2						
			COUNT	10						
/ /	3	B-B	B2.11	1A	11715-WMKS-RC-E-2	1-RC-E-2	4	UT		PRESSURIZER CIRCUMFERENTIAL WELD ZERO REF INTRSCION OF WELD 1 & WELD 4. EXAMINE CLOCKWISE 190 TO 14 IN.
/ /	3	B-B	B2.11	1A	11715-WMKS-RC-E-2	1-RC-E-2	7	UT		PRESSURIZER CIRCUMFERENTIAL WELD ZERO REF IS THE CENTER LINE OF THE MANWAY. WELD WAS STAMPED IN 1993. EXAMINE CLOCKWISE 190 TO 14 IN.
			COUNT	2						
/ /	3	B-B	B2.12	1A	11715-WMKS-RC-E-2	1-RC-E-2	1	UT		PRESSURIZER LONGITUDINAL WELD ZERO REF INTRSCION OF WELD 1 AND WELD 4. EXAMINE 8 TO 12 IN.
/ /	3	B-B	B2.12	1A	11715-WMKS-RC-E-2	1-RC-E-2	3	UT		PRESSURIZER LONGITUDINAL WELD ZERO REF INTERSECTION OF WELD 3 AND WELD 7. EXAMINE 8 TO 12 IN.
			COUNT	2						
/ /	3	B-B	B2.31	1A	11715-WMKS-CH-E-3	1-CH-E-3	8	UT		WDE-18 REGENERATIVE HEAT EXCHANGER - HEAD CIRCUMFERENTIAL WELD 100% ZERO REF CENTERLINE OF INLET NOZZLE. EXAMINE 10 - 30 INCHES. CHANGED IN REV. 2. WELD 12 WAS EXAMINED 0 TO 10 INCHES IN 89. CHANGED FROM CLASS 2 C1.20 TO CLASS 1 IN DRAWING CHANGE 1 AND INT 93-02. WAITING ON APPROVAL OF RELIEF REQUEST TO REMOVE FROM PERIOD 3.
			COUNT	1						
/ /	3	B-B	B2.40	1A	11715-WMKS-CH-E-3	1-CH-E-3	7	UT		WDE-18 REGENERATIVE HEAT EXCHANGER - TUBESHEET-TO-SHELL WELD 100% ZERO REF CL OF INLET NOZZLES. CHANGED FROM CLASS 2 TO CLASS 1 IN DRAWING REV. 1 AND INT 93-02. WAITING ON APPROVAL OF RELIEF REQUEST TO REMOVE FROM PERIOD 3.
/ /	3	B-B	B2.40	1A	11715-WMKS-RC-E-1A.1	1-RC-E-1A	1A	UT		STEAM GENERATOR TUBESHEET-TO-HEAD WELD 0 REF

NORTH ANNA UNIT 1 INTERVAL 2 INSPECTION PLAN
 SORTED BY PERIOD, CATEGORY, ITEM NUMBER, , DRAWING, MARK NUMBER, AND LINE NUMBER
 NAPSU12 DATA BASE

09/08/93

EXAM DATE	SECT XI C PERIOD	SECT X CATEGORY	ISI ITEM NO	DRAWING	LINE NUMBER	WELD/MARK NUMBER	METHOD SCHEDULED	RELIEF REQUEST	COMMENTS
									CRITERLINE TOP HOTLEG MANWAY. EXAMINE 307 TO 22 IN. CLOCKWISE LEFT. ADDED A TO MARK NUMBER AFTER SGRP. REV. 4.
			COUNT	2					
			COUNT	7					
/ /	3	B-D	B3.100	1A 11715-WMKS-RC-R-1.1	1-RC-R-1	10NIR	UT-AUT		REACTOR VESSEL NOZZLE INSIDE RADIUS SECTION 100%
/ /	3	B-D	B3.100	1A 11715-WMKS-RC-R-1.1	1-RC-R-1	12NIR	UT-AUT		REACTOR VESSEL NOZZLE INSIDE RADIUS SECTION 100%
/ /	3	B-D	B3.100	1A 11715-WMKS-RC-R-1.1	1-RC-R-1	14NIR	UT-AUT		REACTOR VESSEL NOZZLE INSIDE RADIUS SECTION 100%
			COUNT	3					
/ /	3	B-D	B3.110	1A 11715-WMKS-RC-E-2	1-RC-E-2	13	UT		PRESSURIZER NOZZLE TO VESSEL WELD 100%; PARTIAL DUE TO NOZZLE CONFIGURATION
/ /	3	B-D	B3.110	1A 11715-WMKS-RC-E-2	1-RC-E-2	14	UT	WDE-19	PRESSURIZER NOZZLE TO VESSEL WELD 100%; PARTIAL DUE TO NOZZLE CONFIG NO. 5 SIDE. WAS PERFORMED IN PERIOD 1, NEED PROGRAM CHANGE AND A RELIEF REQUEST TO TAKE CREDIT. (CREDIT LEFT BLANK TO ALLOW NRC REPORTS TO PRINT THIS ITEM). EXAM PERFORMED ON 5/22
/ /	3	B-D	B3.110	1A 11715-WMKS-RC-E-2	1-RC-E-2	9	VT-2	WDE-17	PRESSURIZER NOZZLE TO VESSEL WELD 100% EACH REFUEL
			COUNT	3					
/ /	3	B-D	B3.120	1A 11715-WMKS-RC-E-2	1-RC-E-2	09NIR	VT-2	WDE-17	PRESSURIZER NOZZLE INSIDE RADIUS SECTION 100% I. D.
/ /	3	B-D	B3.120	1A 11715-WMKS-RC-E-2	1-RC-E-2	10NIR	VT-1 (ID)		PRESSURIZER NOZZLE INSIDE RADIUS SECTION ONLY REQUIRED ONCE PER INTERVAL WHEN ACCESSIBLE.
/ /	3	B-D	B3.120	1A 11715-WMKS-RC-E-2	1-RC-E-2	13NIR	UT		PRESSURIZER NOZZLE INSIDE RADIUS SECTION
/ /	3	B-D	B3.120	1A 11715-WMKS-RC-E-2	1-RC-E-2	14NIR	UT		PRESSURIZER NOZZLE INSIDE RADIUS SECTION
			COUNT	4					
/ /	3	B-D	B3.140	1A 11715-WMKS-RC-E-1C.2	1-RC-E-1C	11NIRA	UT		STEAM GENERATOR NOZZLE INSIDE RADIUS SECTION 100% I. D. ADDED AN "A" TO THE MARK NUMBER AFTER SGRP. REV. 4..
/ /	3	B-D	B3.140	1A 11715-WMKS-RC-E-1C.2	1-RC-E-1C	12NIRA	UT		STEAM GENERATOR NOZZLE INSIDE RADIUS SECTION 100% I. D. ADDED AN "A" TO THE MARK NUMBER AFTER SGRP. REV. 4..
			COUNT	2					
/ /	3	B-D	B3.90	1A 11715-WMKS-RC-R-1.1	1-RC-R-1	10	UT-AUT		REACTOR VESSEL NOZZLE-TO-VESSEL WELD 100%
/ /	3	B-D	B3.90	1A 11715-WMKS-RC-R-1.1	1-RC-R-1	12	UT-AUT		REACTOR VESSEL NOZZLE-TO-VESSEL WELD 100%
/ /	3	B-D	B3.90	1A 11715-WMKS-RC-R-1.1	1-RC-R-1	14	UT-AUT		REACTOR VESSEL NOZZLE-TO-VESSEL WELD 100%
			COUNT	3					
			COUNT	15					

NORTH ANNA UNIT 1 INTERVAL 2 INSPECTION PLAN
 SORTED BY PERIOD, CATEGORY, ITEM NUMBER, DRAWING, MARK NUMBER, AND LINE NUMBER
 NAPSUT2 DATA BASE

09/08/93

EXAM DATE	SECT XI C PERIOD	SECT XI CATEGORY	SECT XI IS1 ITEM NO	CLS DRAWING	LINE NUMBER	WELD/MARK NUMBER	METHOD SCHEDULED	RELIEF REQUEST	COMMENTS
/ /	3	B-E	B4.10	11715-WMKS-RC-R-1.1	1-RC-R-1	GROUP	VT-2	SPT-11	PARTIAL PENETRATION VESSEL WELD EXTERNAL SURFACES
			COUNT	1					
/ /	3	B-E	B4.20	11715-WMKS-RC-E-2	1-RC-R-1	GROUP(1MM HEAT ELEM)	VT-2		HEATER PENETRATION VESSEL WELD EXTERNAL SURFACES
			COUNT	1					
			COUNT	2					
/ /	3	B-F	B5.10	1A 11715-WMKS-0109E-1	27 1/2'-RC-3-2501R-Q1	12	PT		REACTOR VESSEL NOZZLE-TO-SAFE END BUTT WELD 100%
/ /	3	B-F	B5.10	1A 11715-WMKS-0109E-1	27 1/2'-RC-3-2501R-Q1	12	UT-AUT		REACTOR VESSEL NOZZLE-TO-SAFE END BUTT WELD 100%
/ /	3	B-F	B5.10	1A 11715-WMKS-0109F-1	27 1/2'-RC-6-2501R-Q1	24	PT		REACTOR VESSEL NOZZLE-TO-SAFE END BUTT WELD 100%
/ /	3	B-F	B5.10	1A 11715-WMKS-0109F-1	27 1/2'-RC-6-2501R-Q1	24	UT-AUT		REACTOR VESSEL NOZZLE-TO-SAFE END BUTT WELD 100%
/ /	3	B-F	B5.10	1A 11715-WMKS-0109G-1	27 1/2'-RC-9-2501R-Q1	36	PT		REACTOR VESSEL NOZZLE-TO-SAFE END BUTT WELD 100%
/ /	3	B-F	B5.10	1A 11715-WMKS-0109G-1	27 1/2'-RC-9-2501R-Q1	36	UT-AUT		REACTOR VESSEL NOZZLE-TO-SAFE END BUTT WELD 100%
			COUNT	6					
/ /	3	B-F	B5.40	1A 11715-WMKS-0110A	6'-RC-39-1502-Q1	SW-31	PT		PRESSURIZER NOZZLE-TO-SAFE END BUTT WELD 100%; PARTIAL DUE TO NOZZLE CONFIG. WELD CONTOUR
/ /	3	B-F	B5.40	1A 11715-WMKS-0110A	6'-RC-39-1502-Q1	SW-31	UT		PRESSURIZER NOZZLE-TO-SAFE END BUTT WELD 100%; PARTIAL DUE TO NOZZLE CONFIG. WELD CONTOUR
/ /	3	B-F	B5.40	1A 11715-WMKS-0110A	4'-RC-34-1502-Q1	SW-64	UT		PRESSURIZER NOZZLE-TO-SAFE END BUTT WELD 100%; PARTIAL DUE TO NOZZLE CONFIG. AND WELD CONTOUR
/ /	3	B-F	B5.40	1A 11715-WMKS-0110A	4'-RC-34-1502-Q1	SW-64	PT		PRESSURIZER NOZZLE-TO-SAFE END BUTT WELD 100%; PARTIAL DUE TO NOZZLE CONFIG. AND WELD CONTOUR
			COUNT	4					
/ /	3	B-F	B5.70	1A 11715-WMKS-0109G-1	29'-RC-7-2501R-Q1	28A	PT		STEAM GENERATOR NOZZLE-TO-SAFE END BUTT WELD 100%. CHANGED TO 28A AFTER SGRP. REV. 4.
/ /	3	B-F	B5.70	1A 11715-WMKS-0109G-1	31'-RC-8-2501R-Q1	29A	PT		STEAM GENERATOR NOZZLE-TO-SAFE END BUTT WELD 100%. CHANGED TO 29A AFTER SGRP. REV. 4.
/ /	3	B-F	B5.70	1A 11715-WMKS-RC-E-1C.2	29'-RC-7-2501R-Q1	N-SE29 1IN.	PT/UT		STEAM GENERATOR NOZZLE-TO-SAFE END BUTT WELD 100%. CHANGED TO N-SE29 AFTER SGRP. REV. 4.
/ /	3	B-F	B5.70	1A 11715-WMKS-RC-E-1C.2	31'-RC-8-2501R-Q1	N-SE31 1IN.	PT/UT		STEAM GENERATOR NOZZLE-TO-SAFE END BUTT WELD 100%. CHANGED TO N-SE31 AFTER SGRP. REV. 4.
			COUNT	4					
			COUNT	14					
/ /	3	B-G-1	B6.10	1A 11715-WMKS-RC-R-1.4	1-RC-R-1	N-20	MT		REACTOR VESSEL CLOSURE HEAD NUTS 100%

NORTH ANNA UNIT 1 INTERVAL 2 INSPECTION PLAN
 SORTED BY PERIOD, CATEGORY, ITEM NUMBER, , DRAWING, MARK NUMBER, AND LINE NUMBER
 NAPSU12 DATA BASE

09/08/93

EXAM DATE	C PERIOD	SECT XI CATEGORY	SECT XI ITEM NO	ISI CLS	DRAWING	LINE NUMBER	WELD/MARK NUMBER	METHOD SCHEDULED	RELIEF REQUEST	COMMENTS
/ /	3	B-G-1	B6.10	1A	11715-WMKS-RC-R-1.4	1-RC-R-1	N-31	MT		REACTOR VESSEL CLOSURE HEAD NUTS 100%
/ /	3	B-G-1	B6.10	1A	11715-WMKS-RC-R-1.4	1-RC-R-1	N-32	MT		REACTOR VESSEL CLOSURE HEAD NUTS 100%
/ /	3	B-G-1	B6.10	1A	11715-WMKS-RC-R-1.4	1-RC-R-1	N-33	MT		REACTOR VESSEL CLOSURE HEAD NUTS 100%
/ /	3	B-G-1	B6.10	1A	11715-WMKS-RC-R-1.4	1-RC-R-1	N-34	MT		REACTOR VESSEL CLOSURE HEAD NUTS 100%
/ /	3	B-G-1	B6.10	1A	11715-WMKS-RC-R-1.4	1-RC-R-1	N-35	MT		REACTOR VESSEL CLOSURE HEAD NUTS 100%
/ /	3	B-G-1	B6.10	1A	11715-WMKS-RC-R-1.4	1-RC-R-1	N-36	MT		REACTOR VESSEL CLOSURE HEAD NUTS 100%
/ /	3	B-G-1	B6.10	1A	11715-WMKS-RC-R-1.4	1-RC-R-1	N-37	MT		REACTOR VESSEL CLOSURE HEAD NUTS 100%
/ /	3	B-G-1	B6.10	1A	11715-WMKS-RC-R-1.4	1-RC-R-1	N-38	MT		REACTOR VESSEL CLOSURE HEAD NUTS 100%
/ /	3	B-G-1	B6.10	1A	11715-WMKS-RC-R-1.4	1-RC-R-1	N-39	MT		REACTOR VESSEL CLOSURE HEAD NUTS 100%
/ /	3	B-G-1	B6.10	1A	11715-WMKS-RC-R-1.4	1-RC-R-1	N-40	MT		REACTOR VESSEL CLOSURE HEAD NUTS 100%
/ /	3	B-G-1	B6.10	1A	11715-WMKS-RC-R-1.4	1-RC-R-1	N-41	MT		REACTOR VESSEL CLOSURE HEAD NUTS 100%
/ /	3	B-G-1	B6.10	1A	11715-WMKS-RC-R-1.4	1-RC-R-1	N-42	MT		REACTOR VESSEL CLOSURE HEAD NUTS 100%
/ /	3	B-G-1	B6.10	1A	11715-WMKS-RC-R-1.4	1-RC-R-1	N-43	MT		REACTOR VESSEL CLOSURE HEAD NUTS 100%
/ /	3	B-G-1	B6.10	1A	11715-WMKS-RC-R-1.4	1-RC-R-1	N-44	MT		REACTOR VESSEL CLOSURE HEAD NUTS 100%
/ /	3	B-G-1	B6.10	1A	11715-WMKS-RC-R-1.4	1-RC-R-1	N-45	MT		REACTOR VESSEL CLOSURE HEAD NUTS 100%
/ /	3	B-G-1	B6.10	1A	11715-WMKS-RC-R-1.4	1-RC-R-1	N-46	MT		REACTOR VESSEL CLOSURE HEAD NUTS 100%
/ /	3	B-G-1	B6.10	1A	11715-WMKS-RC-R-1.4	1-RC-R-1	N-47	MT		REACTOR VESSEL CLOSURE HEAD NUTS 100%
/ /	3	B-G-1	B6.10	1A	11715-WMKS-RC-R-1.4	1-RC-R-1	N-48	MT		REACTOR VESSEL CLOSURE HEAD NUTS 100%
/ /	3	B-G-1	B6.10	1A	11715-WMKS-RC-R-1.4	1-RC-R-1	N-49	MT		REACTOR VESSEL CLOSURE HEAD NUTS 100%
COUNT 20										
/ /	3	B-G-1	B6.180	1A	11715-WMKS-RC-P-1C.2	1-RC-P-1C	B01	UT		REACTOR COOLANT PUMP - BOLTS 100%
/ /	3	B-G-1	B6.180	1A	11715-WMKS-RC-P-1C.2	1-RC-P-1C	B02	UT		REACTOR COOLANT PUMP - BOLTS 100%
/ /	3	B-G-1	B6.180	1A	11715-WMKS-RC-P-1C.2	1-RC-P-1C	B03	UT		REACTOR COOLANT PUMP - BOLTS 100%
/ /	3	B-G-1	B6.180	1A	11715-WMKS-RC-P-1C.2	1-RC-P-1C	B04	UT		REACTOR COOLANT PUMP - BOLTS 100%
/ /	3	B-G-1	B6.180	1A	11715-WMKS-RC-P-1C.2	1-RC-P-1C	B05	UT		REACTOR COOLANT PUMP - BOLTS 100%
/ /	3	B-G-1	B6.180	1A	11715-WMKS-RC-P-1C.2	1-RC-P-1C	B06	UT		REACTOR COOLANT PUMP - BOLTS 100%
/ /	3	B-G-1	B6.180	1A	11715-WMKS-RC-P-1C.2	1-RC-P-1C	B07	UT		REACTOR COOLANT PUMP - BOLTS 100%
/ /	3	B-G-1	B6.180	1A	11715-WMKS-RC-P-1C.2	1-RC-P-1C	B08	UT		REACTOR COOLANT PUMP - BOLTS 100%
/ /	3	B-G-1	B6.180	1A	11715-WMKS-RC-P-1C.2	1-RC-P-1C	B09	UT		REACTOR COOLANT PUMP - BOLTS 100%
/ /	3	B-G-1	B6.180	1A	11715-WMKS-RC-P-1C.2	1-RC-P-1C	B10	UT		REACTOR COOLANT PUMP - BOLTS 100%
/ /	3	B-G-1	B6.180	1A	11715-WMKS-RC-P-1C.2	1-RC-P-1C	B11	UT		REACTOR COOLANT PUMP - BOLTS 100%
/ /	3	B-G-1	B6.180	1A	11715-WMKS-RC-P-1C.2	1-RC-P-1C	B12	UT		REACTOR COOLANT PUMP - BOLTS 100%
/ /	3	B-G-1	B6.180	1A	11715-WMKS-RC-P-1C.2	1-RC-P-1C	B13	UT		REACTOR COOLANT PUMP - BOLTS 100%
/ /	3	B-G-1	B6.180	1A	11715-WMKS-RC-P-1C.2	1-RC-P-1C	B14	UT		REACTOR COOLANT PUMP - BOLTS 100%
/ /	3	B-G-1	B6.180	1A	11715-WMKS-RC-P-1C.2	1-RC-P-1C	B15	UT		REACTOR COOLANT PUMP - BOLTS 100%
/ /	3	B-G-1	B6.180	1A	11715-WMKS-RC-P-1C.2	1-RC-P-1C	B16	UT		REACTOR COOLANT PUMP - BOLTS 100%
/ /	3	B-G-1	B6.180	1A	11715-WMKS-RC-P-1C.2	1-RC-P-1C	B17	UT		REACTOR COOLANT PUMP - BOLTS 100%
/ /	3	B-G-1	B6.180	1A	11715-WMKS-RC-P-1C.2	1-RC-P-1C	B18	UT		REACTOR COOLANT PUMP - BOLTS 100%
/ /	3	B-G-1	B6.180	1A	11715-WMKS-RC-P-1C.2	1-RC-P-1C	B19	UT		REACTOR COOLANT PUMP - BOLTS 100%
/ /	3	B-G-1	B6.180	1A	11715-WMKS-RC-P-1C.2	1-RC-P-1C	B20	UT		REACTOR COOLANT PUMP - BOLTS 100%
/ /	3	B-G-1	B6.180	1A	11715-WMKS-RC-P-1C.2	1-RC-P-1C	B21	UT		REACTOR COOLANT PUMP - BOLTS 100%
/ /	3	B-G-1	B6.180	1A	11715-WMKS-RC-P-1C.2	1-RC-P-1C	B22	UT		REACTOR COOLANT PUMP - BOLTS 100%
/ /	3	B-G-1	B6.180	1A	11715-WMKS-RC-P-1C.2	1-RC-P-1C	B23	UT		REACTOR COOLANT PUMP - BOLTS 100%
/ /	3	B-G-1	B6.180	1A	11715-WMKS-RC-P-1C.2	1-RC-P-1C	B24	UT		REACTOR COOLANT PUMP - BOLTS 100%
COUNT 24										
/ /	3	B-G-1	B6.210	1A	11715-WMKS-RC-MOV1594	1-RC-MOV-1594	STUD-1-24	UT		LOOP STOP VALVES - STUDS 100%
/ /	3	B-G-1	B6.210	1A	11715-WMKS-RC-MOV1595	1-RC-MOV-1595	STUD-1-24	UT		LOOP STOP VALVES - STUDS 100%
COUNT 2										
/ /	3	B-G-1	B6.220	1A	11715-WMKS-RC-MOV1590	1-RC-MOV-1590	FLANGE	VT-1		LOOP STOP VALVE - FLANGE SURFACE REQ MAINT

NORTH ANNA UNIT 1 INTERVAL 2 INSPECTION PLAN
 SORTED BY PERIOD, CATEGORY, ITEM NUMBER, , DRAWING, MARK NUMBER, AND LINE NUMBER
 NAPSU12 DATA BASE

09/08/93

EXAM DATE	SECT XI C PERIOD	SECT XI CATEGORY	SECT XI ISI ITEM NO	ISI CLS	DRAWING	LINE NUMBER	WELD/MARK NUMBER	METHOD SCHEDULED	RELIEF REQUEST	COMMENTS
/ /	3	B-G-1	B6.220	1A	11715-WMKS-RC-MOV1591	1-RC-MOV-1591	FLANGE	VT-1		DISASSEM ONLY; 100% LIN. ANNULAR SURFACE FLANGE SURR. EA STUD LOOP STOP VALVE - FLANGE SURFACE REQ MAINT
/ /	3	B-G-1	B6.220	1A	11715-WMKS-RC-MOV1592	1-RC-MOV-1592	FLANGE	VT-1		DISASSEM ONLY; 100% LIN. ANNULAR SURFACE FLANGE SURR. EA STUD LOOP STOP VALVE - FLANGE SURFACE REQ MAINT
/ /	3	B-G-1	B6.220	1A	11715-WMKS-RC-MOV1593	1-RC-MOV-1593	FLANGE	VT-1		DISASSEM ONLY; 100% LIN. ANNULAR SURFACE FLANGE SURR. EA STUD LOOP STOP VALVE - FLANGE SURFACE REQ MAINT
/ /	3	B-G-1	B6.220	1A	11715-WMKS-RC-MOV1594	1-RC-MOV-1594	FLANGE	VT-1		DISASSEM ONLY; 100% LIN. ANNULAR SURFACE FLANGE SURR. EA STUD LOOP STOP VALVE - FLANGE SURFACE REQ MAINT
/ /	3	B-G-1	B6.220	1A	11715-WMKS-RC-MOV1595	1-RC-MOV-1595	FLANGE	VT-1		DISASSEM ONLY; 100% LIN. ANNULAR SURFACE FLANGE SURR. EA STUD LOOP STOP VALVE - FLANGE SURFACE REQ MAINT
COUNT 6										
/ /	3	B-G-1	B6.230	1A	11715-WMKS-RC-MOV1594	1-RC-MOV-1594	NUT-1-24	VT-1		LOOP STOP VALVES - NUTS AND WASHERS 100%
/ /	3	B-G-1	B6.230	1A	11715-WMKS-RC-MOV1595	1-RC-MOV-1595	NUT-1-24	VT-1		LOOP STOP VALVES - NUTS AND WASHERS 100%
COUNT 2										
/ /	3	B-G-1	B6.30	1A	11715-WMKS-RC-R-1.3	1-RC-R-1	S-20	MT/UT		REACTOR VESSEL CLOSURE STUDS 100%
/ /	3	B-G-1	B6.30	1A	11715-WMKS-RC-R-1.3	1-RC-R-1	S-31	MT/UT		REACTOR VESSEL CLOSURE STUDS 100%
/ /	3	B-G-1	B6.30	1A	11715-WMKS-RC-R-1.3	1-RC-R-1	S-32	MT/UT		REACTOR VESSEL CLOSURE STUDS 100%
/ /	3	B-G-1	B6.30	1A	11715-WMKS-RC-R-1.3	1-RC-R-1	S-33	MT/UT		REACTOR VESSEL CLOSURE STUDS 100%
/ /	3	B-G-1	B6.30	1A	11715-WMKS-RC-R-1.3	1-RC-R-1	S-34	MT/UT		REACTOR VESSEL CLOSURE STUDS 100%
/ /	3	B-G-1	B6.30	1A	11715-WMKS-RC-R-1.3	1-RC-R-1	S-35	MT/UT		REACTOR VESSEL CLOSURE STUDS 100%
/ /	3	B-G-1	B6.30	1A	11715-WMKS-RC-R-1.3	1-RC-R-1	S-36	MT/UT		REACTOR VESSEL CLOSURE STUDS 100%
/ /	3	B-G-1	B6.30	1A	11715-WMKS-RC-R-1.3	1-RC-R-1	S-37	MT/UT		REACTOR VESSEL CLOSURE STUDS 100%
/ /	3	B-G-1	B6.30	1A	11715-WMKS-RC-R-1.3	1-RC-R-1	S-38	MT/UT		REACTOR VESSEL CLOSURE STUDS 100%
/ /	3	B-G-1	B6.30	1A	11715-WMKS-RC-R-1.3	1-RC-R-1	S-39	MT/UT		REACTOR VESSEL CLOSURE STUDS 100%
/ /	3	B-G-1	B6.30	1A	11715-WMKS-RC-R-1.3	1-RC-R-1	S-40	MT/UT		REACTOR VESSEL CLOSURE STUDS 100%
/ /	3	B-G-1	B6.30	1A	11715-WMKS-RC-R-1.3	1-RC-R-1	S-41	MT/UT		REACTOR VESSEL CLOSURE STUDS 100%
/ /	3	B-G-1	B6.30	1A	11715-WMKS-RC-R-1.3	1-RC-R-1	S-42	MT/UT		REACTOR VESSEL CLOSURE STUDS 100%
/ /	3	B-G-1	B6.30	1A	11715-WMKS-RC-R-1.3	1-RC-R-1	S-43	MT/UT		REACTOR VESSEL CLOSURE STUDS 100%
/ /	3	B-G-1	B6.30	1A	11715-WMKS-RC-R-1.3	1-RC-R-1	S-44	MT/UT		REACTOR VESSEL CLOSURE STUDS 100%
/ /	3	B-G-1	B6.30	1A	11715-WMKS-RC-R-1.3	1-RC-R-1	S-45	MT/UT		REACTOR VESSEL CLOSURE STUDS 100%
/ /	3	B-G-1	B6.30	1A	11715-WMKS-RC-R-1.3	1-RC-R-1	S-46	MT/UT		REACTOR VESSEL CLOSURE STUDS 100%
/ /	3	B-G-1	B6.30	1A	11715-WMKS-RC-R-1.3	1-RC-R-1	S-47	MT/UT		REACTOR VESSEL CLOSURE STUDS 100%
/ /	3	B-G-1	B6.30	1A	11715-WMKS-RC-R-1.3	1-RC-R-1	S-48	MT/UT		REACTOR VESSEL CLOSURE STUDS 100%
/ /	3	B-G-1	B6.30	1A	11715-WMKS-RC-R-1.3	1-RC-R-1	S-49	MT/UT		REACTOR VESSEL CLOSURE STUDS 100%
COUNT 20										
/ /	3	B-G-1	B6.40	1A	11715-WMKS-RC-R-1.3	1-RC-R-1	TIF-04	UT-AUT	NDE-3	REACTOR VESSEL THREADS IN FLANGE 100%
/ /	3	B-G-1	B6.40	1A	11715-WMKS-RC-R-1.3	1-RC-R-1	TIF-05	UT-AUT	NDE-3	REACTOR VESSEL THREADS IN FLANGE 100%
/ /	3	B-G-1	B6.40	1A	11715-WMKS-RC-R-1.3	1-RC-R-1	TIF-06	UT-AUT	NDE-3	REACTOR VESSEL THREADS IN FLANGE 100%
/ /	3	B-G-1	B6.40	1A	11715-WMKS-RC-R-1.3	1-RC-R-1	TIF-13	UT-AUT	NDE-3	REACTOR VESSEL THREADS IN FLANGE 100%
/ /	3	B-G-1	B6.40	1A	11715-WMKS-RC-R-1.3	1-RC-R-1	TIF-14	UT-AUT	NDE-3	REACTOR VESSEL THREADS IN FLANGE 100%
/ /	3	B-G-1	B6.40	1A	11715-WMKS-RC-R-1.3	1-RC-R-1	TIF-15	UT-AUT	NDE-3	REACTOR VESSEL THREADS IN FLANGE 100%
/ /	3	B-G-1	B6.40	1A	11715-WMKS-RC-R-1.3	1-RC-R-1	TIF-16	UT-AUT	NDE-3	REACTOR VESSEL THREADS IN FLANGE 100%

NORTH ANNA UNIT 1 INTERVAL 2 INJECTION PLAN
 SORTED BY PERIOD, CATEGORY, ITEM NUMBER, , DRAWING, MARK NUMBER, AND LINE NUMBER
 NAPSUT2 DATA BASE

09/08/93

EXAM DATE	C PERIOD	SECT XI CATEGORY	SECT XI ITEM NO	ISI CLS	DRAWING	LINE NUMBER	WELD/MARK NUMBER	METHOD SCHEDULED	RELIEF REQUST	COMMENTS
/ /	3	B-G-1	B6.50	1A	11715-WMKS-RC-R-1.4	1-RC-R-1	CVW-38	VT-1		REACTOR VESSEL CLOSURE CONVEX WASHERS 100%
/ /	3	B-G-1	B6.50	1A	11715-WMKS-RC-R-1.4	1-RC-R-1	CVW-39	VT-1		REACTOR VESSEL CLOSURE CONVEX WASHERS 100%
/ /	3	B-G-1	B6.50	1A	11715-WMKS-RC-R-1.4	1-RC-R-1	CVW-40	VT-1		REACTOR VESSEL CLOSURE CONVEX WASHERS 100%
/ /	3	B-G-1	B6.50	1A	11715-WMKS-RC-R-1.4	1-RC-R-1	CVW-41	VT-1		REACTOR VESSEL CLOSURE CONVEX WASHERS 100%
/ /	3	B-G-1	B6.50	1A	11715-WMKS-RC-R-1.4	1-RC-R-1	CVW-42	VT-1		REACTOR VESSEL CLOSURE CONVEX WASHERS 100%
/ /	3	B-G-1	B6.50	1A	11715-WMKS-RC-R-1.4	1-RC-R-1	CVW-43	VT-1		REACTOR VESSEL CLOSURE CONVEX WASHERS 100%
/ /	3	B-G-1	B6.50	1A	11715-WMKS-RC-R-1.4	1-RC-R-1	CVW-44	VT-1		REACTOR VESSEL CLOSURE CONVEX WASHERS 100%
/ /	3	B-G-1	B6.50	1A	11715-WMKS-RC-R-1.4	1-RC-R-1	CVW-45	VT-1		REACTOR VESSEL CLOSURE CONVEX WASHERS 100%
/ /	3	B-G-1	B6.50	1A	11715-WMKS-RC-R-1.4	1-RC-R-1	CVW-46	VT-1		REACTOR VESSEL CLOSURE CONVEX WASHERS 100%
/ /	3	B-G-1	B6.50	1A	11715-WMKS-RC-R-1.4	1-RC-R-1	CVW-47	VT-1		REACTOR VESSEL CLOSURE CONVEX WASHERS 100%
/ /	3	B-G-1	B6.50	1A	11715-WMKS-RC-R-1.4	1-RC-R-1	CVW-48	VT-1		REACTOR VESSEL CLOSURE CONVEX WASHERS 100%
/ /	3	B-G-1	B6.50	1A	11715-WMKS-RC-R-1.4	1-RC-R-1	CVW-49	VT-1		REACTOR VESSEL CLOSURE CONVEX WASHERS 100%
COUNT 40										
COUNT 143										
/ /	3	B-G-2	B7.20	1A	11715-WMKS-RC-E-2	1-RC-E-2	MANWAY	VT-1		PRESSURIZER BOLTS 100%
COUNT 1										
/ /	3	B-G-2	B7.30	1A	11715-WMKS-RC-E-1C.1	1-RC-E-1C	CL-MANWAY	VT-1		STEAM GENERATOR BOLTS 100%
/ /	3	B-G-2	B7.30	1A	11715-WMKS-RC-E-1C.1	1-RC-E-1C	HL-MANWAY	VT-1		STEAM GENERATOR BOLTS 100%
COUNT 2										
/ /	3	B-G-2	B7.50	1A	11715-WMKS-0103AS	2'-RC-44-1502-Q1	FE-1482	VT-1		PIPING - STUDS AND NUTS 100%. CHANGED FROM PERIOD 2 TO PERIOD 3 TO ALLOW BOTH FLOW ELEMENT TO BE EXAMINED IN THE SAME OUTAGE ALARA. REV. 2.
/ /	3	B-G-2	B7.50	1A	11715-WMKS-0103BA	2'-RC-146-1502-Q1	FLANGE A	VT-1		REMOVED BY DCP 89-40 IN 1993. REV. 4. PIPING - STUDS AND NUTS 100%
/ /	3	B-G-2	B7.50	1A	11715-WMKS-0103BK-2	3'-RC-131-1502-Q1	FE-1490	VT-1		REMOVED BY DCP 89-40 IN 1993. REV. 4. PIPING - STUDS AND NUTS 100%. ADDED TO THE DB 6/17/92. ITEM WAS FOUND TO MISSING. ADDED TO PERIOD 3. REV. 2. COMPONENT IS IN THE AREA OF THE RTD REMOVAL DELAY EXAM UNTIL RTD ARE REMOVED
/ /	3	B-G-2	B7.50	1A	11715-WMKS-0103BK-3	2'-RC-129-1502-Q1	FLANGE A	VT-1		REMOVED BY DCP 89-40 IN 1993. REV. 4. PIPING - STUDS AND NUTS 100% COMPONENT IS IN THE AREA OF THE RTD REMOVAL DELAY EXAM UNTIL RTD ARE REMOVED
/ /	3	B-G-2	B7.50	1A	11715-WMKS-0103BQ	3'-RC-147-1502-Q1	FE-1492	VT-1		REMOVED BY DCP 89-40 IN 1993. REV. 4. PIPING - STUDS AND NUTS 100% COMPONENT IS IN THE AREA OF THE RTD REMOVAL DELAY EXAM UNTIL RTD ARE REMOVED
/ /	3	B-G-2	B7.50	1A	11715-WMKS-0110A	6'-RC-38-1502-Q1	FB-1551B	VT-1		PIPING - STUDS AND NUTS 100%
/ /	3	B-G-2	B7.50	1A	11715-WMKS-0110A	6'-RC-37-1502-Q1	FB-1551C	VT-1		PIPING - STUDS AND NUTS 100%
COUNT 7										
/ /	3	B-G-2	B7.60	1A	11715-WMKS-RC-P-1C.2	1-RC-P-1C	LSHB	VT-1		REACTOR COOLANT PUMP - SEAL HOUSE BOLTS 100%

NORTH ANNA UNIT 1 INTERVAL 2 INSPECTION PLAN
 SORTED BY PERIOD, CATEGORY, ITEM NUMBER, DRAWING, MARK NUMBER, AND LINE NUMBER
 WAPSUT2 DATA BASE

09/08/93

EXAM DATE	SECT XI C PERIOD	SECT XI CATEGORY	SECT XI ITEM NO	ISI CLS	DRAWING	LINE NUMBER	WELD/MARK NUMBER	METHOD SCHEDULED	RELIEF REQUEST	COMMENTS
COUNT 1										
/ /	3	B-G-2	87.70	1A	11715-WMKS-0103AD	6'-SI-16-1502-Q1	SI-103 BOLTING	VT-1		VALVES - STUDS AND NUTS 100%
/ /	3	B-G-2	87.70	1A	11715-WMKS-0103AD	6'-SI-16-1502-Q1	SI-213 BOLTING	VT-1		VALVES - STUDS AND NUTS 100%
/ /	3	B-G-2	87.70	1A	11715-WMKS-0103AF	6'-SI-19-1502-Q1	SI-211 BOLTING	VT-1		VALVES - STUDS AND NUTS 100%
/ /	3	B-G-2	87.70	1A	11715-WMKS-0103N	6'-SI-131-1502-Q1	SI-83 BOLTING	VT-1		VALVES - STUDS AND NUTS 100%
/ /	3	B-G-2	87.70	1A	11715-WMKS-0103W	6'-SI-132-1502-Q1	SI-89 BOLTING	VT-1		VALVES - STUDS AND NUTS 100%
/ /	3	B-G-2	87.70	1A	11715-WMKS-0109B	8'-RC-12-2501R-Q1	MOV-1586 BOLTING	VT-1		VALVES - STUDS AND NUTS 100%
/ /	3	B-G-2	87.70	1A	11715-WMKS-0109C	8'-RC-13-2501R-Q1	MOV-1587 BOLTING	VT-1		VALVES - STUDS AND NUTS 100%
/ /	3	B-G-2	87.70	1A	11715-WMKS-0113A-1	14'-RH-1-1502-Q1	MOV-1700 BOLTING	VT-1		VALVES - STUDS AND NUTS 100%
/ /	3	B-G-2	87.70	1A	11715-WMKS-0113A-4	12'-RC-22-1502-Q1	SI-127 BOLTING	VT-1		VALVES - STUDS AND NUTS 100%
/ /	3	B-G-2	87.70	1A	11715-WMKS-0113B	12'-SI-68-1502-Q1	SI-144 BOLTING	VT-1		VALVES - STUDS AND NUTS 100%
/ /	3	B-G-2	87.70	1A	11715-WMKS-0113C-3	12'-SI-69-1502-Q1	SI-161 BOLTING	VT-1		VALVES - STUDS AND NUTS 100%
COUNT 11										
/ /	3	B-G-2	87.80	1A	11715-WMKS-RC-R-1.2	1-RC-R-1	MC-02	VT-1		CRD HOUSING - BOLTS AND NUTS 100%
/ /	3	B-G-2	87.80	1A	11715-WMKS-RC-R-1.2	1-RC-R-1	MC-03	VT-1		CRD HOUSING - BOLTS AND NUTS 100%
COUNT 2										
COUNT 24										
/ /	3	B-H	88.20	1A	11715-WMKS-RC-E-2	1-RC-E-2	8	UT OR WT		PRESSURIZER - INTEGRALLY WELDED ATTACHMENTS (PROC. 302) OR MT. ZERO REF INTRSECTION WELD 1 & 8. EXAMINE 203 TO 27 IN
/ /	3	B-H	88.20	1A	11715-WMKS-RC-E-2	1-RC-E-2	WS-3	PT		PRESSURIZER - INTEGRALLY WELDED ATTACHMENTS 100% CHANGED FROM UT OR MT TO MT IN REV. 2.
/ /	3	B-H	88.20	1A	11715-WMKS-RC-E-2	1-RC-E-2	WS-4	MT		PRESSURIZER - INTEGRALLY WELDED ATTACHMENTS 100% CHANGED FROM UT OR MT TO MT IN REV. 2.
COUNT 3										
/ /	3	B-H	88.40	1A	11715-WMKS-CH-E-3	1-CH-E-3	WS-1	PT		NDE-18 INTEGRALLY WELDED ATTACHMENTS. CHANGED FROM CLASS 2 C3.20 TO CLASS 1 IN DRAWING REV. 1 AND INT 93-02. WAITING ON APPROVAL OF NDE-18 TO REMOVE FROM PERIOD 3.
/ /	3	B-H	88.40	1A	11715-WMKS-CH-E-3	1-CH-E-3	WS-2	PT		NDE-18 INTEGRALLY WELDED ATTACHMENTS. CHANGED FROM CLASS 2 C3.20 TO CLASS 1 IN DRAWING REV. 1 AND INT 93-02. WAITING ON APPROVAL OF NDE-18 TO REMOVE FROM PERIOD 3.
/ /	3	B-H	88.40	1A	11715-WMKS-CH-E-3	1-CH-E-3	WS-3	PT		NDE-18 INTEGRALLY WELDED ATTACHMENTS. CHANGED FROM CLASS 2 C3.20 TO CLASS 1 IN DRAWING REV. 1 AND INT 93-02. WAITING ON APPROVAL OF NDE-18 TO REMOVE FROM PERIOD 3.
/ /	3	B-H	88.40	1A	11715-WMKS-CH-E-3	1-CH-E-3	WS-4	PT		NDE-18 INTEGRALLY WELDED ATTACHMENTS. CHANGED FROM CLASS 2 C3.20 TO CLASS 1 IN DRAWING REV. 1 AND INT 93-02. WAITING ON APPROVAL OF NDE-18 TO REMOVE FROM PERIOD 3.
/ /	3	B-H	88.40	1A	11715-WMKS-CH-E-3	1-CH-E-3	WS-5	PT		NDE-18 INTEGRALLY WELDED ATTACHMENTS. CHANGED FROM CLASS 2 C3.20 TO CLASS 1 IN DRAWING REV. 1 AND

NORTH ANNA UNIT 1 INTERVAL 2 INSPECTION PLAN
 SORTED BY PERIOD, CATEGORY, ITEM NUMBER, , DRAWING, MARK NUMBER, AND LINE NUMBER
 NAPSU12 DATA BASE

09/08/93

EXAM DATE	SECT XI C PERIOD	SECT XI CATEGORY	SECT XI ITEM NO	SECT XI CLS	DRAWING	LINE NUMBER	WELD/MARK NUMBER	METHOD SCHEDULED	RELIEF REQUST	COMMENTS
/ /	3	B-H	88.40	1A	11715-WMKS-CH-E-3	1-CN-E-3	WS-6	PT		INT 93-02. WAITING ON APPROVAL OF NDE-18 TO REMOVE FROM PERIOD 3.
										NDE-18 INTEGRALLY WELDED ATTACHMENTS. CHANGED FROM CLASS 2 C3.20 TO CLASS 1 IN DRAWING REV. 1 AND INT 93-02. WAITING ON APPROVAL OF NDE-18 TO REMOVE FROM PERIOD 3.
										COUNT 6
										COUNT 9
/ /	3	B-J	89.11	1A	11715-WMKS-0103AJ	6'-RC-16-1502-Q1	15	PT/UT		NDE-4 PIPING 4 INCH AND GREATER - CIRCUMFERENTIAL WELD TERMINAL END; UT PERFORMED IN FIRST PERIOD FOR AUGMENTED. PERFORM UT AND PT.
/ /	3	B-J	89.11	1A	11715-WMKS-0103K	6'-SI-131-1502-Q1	6	PT/UT		NDE-4 PIPING 4 INCH AND GREATER - CIRCUMFERENTIAL WELD TERMINAL END;
/ /	3	B-J	89.11	1A	11715-WMKS-0103K	6'-SI-133-1502-Q1	SW-31	PT/UT		NDE-4 PIPING 4 INCH AND GREATER - CIRCUMFERENTIAL WELD TERMINAL END;
/ /	3	B-J	89.11	1A	11715-WMKS-0103K	6'-SI-132-1502-Q1	SW-51	PT/UT		NDE-4 PIPING 4 INCH AND GREATER - CIRCUMFERENTIAL WELD TERMINAL END;
/ /	3	B-J	89.11	1A	11715-WMKS-0103K	6'-SI-131-1502-Q1	SW-53	PT/UT		NDE-4 PIPING 4 INCH AND GREATER - CIRCUMFERENTIAL WELD TERMINAL END;
/ /	3	B-J	89.11	1A	11715-WMKS-0103K	6'-SI-131-1502-Q1	SW-57	PT/UT		NDE-4 PIPING 4 INCH AND GREATER - CIRCUMFERENTIAL WELD TERMINAL END;
/ /	3	B-J	89.11	1A	11715-WMKS-0103L	6'-SI-131-1502-Q1	10	PT/UT		NDE-4 PIPING 4 INCH AND GREATER - CIRCUMFERENTIAL WELD TERMINAL END;
/ /	3	B-J	89.11	1A	11715-WMKS-0103L	6'-SI-131-1502-Q1	SW-58	PT/UT		NDE-4 PIPING 4 INCH AND GREATER - CIRCUMFERENTIAL WELD TERMINAL END;
/ /	3	B-J	89.11	1A	11715-WMKS-0103L	6'-SI-131-1502-Q1	SW-7	PT/UT		NDE-4 PIPING 4 INCH AND GREATER - CIRCUMFERENTIAL WELD TERMINAL END;
/ /	3	B-J	89.11	1A	11715-WMKS-0103L	6'-SI-131-1502-Q1	SW-8	PT/UT		NDE-4 PIPING 4 INCH AND GREATER - CIRCUMFERENTIAL WELD TERMINAL END;
/ /	3	B-J	89.11	1A	11715-WMKS-0103N	6'-RC-17-1502-Q1	20	PT/UT		NDE-4 PIPING 4 INCH AND GREATER - CIRCUMFERENTIAL WELD TERMINAL END;
/ /	3	B-J	89.11	1A	11715-WMKS-0103T	6'-SI-132-1502-Q1	26	PT/UT		NDE-4 PIPING 4 INCH AND GREATER - CIRCUMFERENTIAL WELD TERMINAL END;
/ /	3	B-J	89.11	1A	11715-WMKS-0103T	6'-SI-132-1502-Q1	9	PT/UT		NDE-4 PIPING 4 INCH AND GREATER - CIRCUMFERENTIAL WELD TERMINAL END;
/ /	3	B-J	89.11	1A	11715-WMKS-0103U	6'-SI-132-1502-Q1	SW-14	PT/UT		NDE-4 PIPING 4 INCH AND GREATER - CIRCUMFERENTIAL WELD TERMINAL END;
/ /	3	B-J	89.11	1A	11715-WMKS-0103W	6'-RC-20-1502-Q1	41	PT/UT		NDE-4 PIPING 4 INCH AND GREATER - CIRCUMFERENTIAL WELD TERMINAL END;
/ /	3	B-J	89.11	1A	11715-WMKS-0103Y	6'-SI-133-1502-Q1	7	PT/UT		NDE-4 PIPING 4 INCH AND GREATER - CIRCUMFERENTIAL WELD TERMINAL END;
/ /	3	B-J	89.11	1A	11715-WMKS-0103Y	6'-SI-133-1502-Q1	SW-42	PT/UT		NDE-4 PIPING 4 INCH AND GREATER - CIRCUMFERENTIAL WELD TERMINAL END;
/ /	3	B-J	89.11	1A	11715-WMKS-0109A	8'-RC-11-2501R-Q1	4	PT/UT		NDE-4 3 TIMES EACH INSPECTION INTERVAL, 1-PT-44.10.3. EXAMINE FOR AUGMENTED AND SECTION XI REQUIREMENTS. PARTIAL DUE TO GEOMETRY EXAM LIMITED BY 2' BC. SCAN 5 SIDE & PAR 7&8 SIDES-VALVE. REV. 2. CHANGED TO TAKE XI

NORTH ANNA UNIT 1 INTERVAL 2 INSPECTION PLAN
 SORTED BY PERIOD, CATEGORY, ITEM NUMBER, DRAWING, MARK NUMBER, AND LINE NUMBER
 NAPSU12 DATA BASE

09/08/93

EXAM DATE	C PERIOD	SECT XI CATEGORY	SECT XI ITEM NO	ISI CLS	DRAWING	LINE NUMBER	WELD/MARK NUMBER	METHOD SCHEDULED	RELIEF REQUEST	COMMENTS
/ /	3	B-J	B9.11	1A	11715-WMKS-0109B	8'-RC-12-2501R-Q1	1	PT/UT	NDE-4	CREDIT. REPLACING 109F-1 SW-27 IN PERIOD LAST EXAM PERFORMED IN 91, 3 TIMES EACH INSPECTION INTERVAL, 1-PT-44.10.3. AUGMENTED AND SECTION XI EXAM. REPLACING 110A SW-62 IN REV. 2.
/ /	3	B-J	B9.11	1A	11715-WMKS-0109F-1	27 1/2'-RC-6-2501R-Q1	38	PT/UT	NDE-4	PIPING 4 INCH AND GREATER - CIRCUMFERENTIAL WELD TERMINAL END;
/ /	3	B-J	B9.11	1A	11715-WMKS-0109G-1	29'-RC-7-2501R-Q1	28A	PT/UT	NDE-4	STEAM GENERATOR NOZZLE-TO-SAFE END BUTT WELD 100%. CHANGED TO 28A AFTER SGRP. REV. 4.
/ /	3	B-J	B9.11	1A	11715-WMKS-0109G-1	31'-RC-8-2501R-Q1	29A	PT/UT	NDE-4	STEAM GENERATOR NOZZLE-TO-SAFE END BUTT WELD 100%. CHANGED TO 29A AFTER SGRP. REV. 4.
/ /	3	B-J	B9.11	1A	11715-WMKS-0109G-1	31'-RC-8-2501R-Q1	32	PT/UT	NDE-4	PIPING 4 INCH AND GREATER - CIRCUMFERENTIAL WELD TERMINAL END;
/ /	3	B-J	B9.11	1A	11715-WMKS-0109G-1	27 1/2'-RC-9-2501R-Q1	33	PT/UT	NDE-4	PIPING 4 INCH AND GREATER - CIRCUMFERENTIAL WELD TERMINAL END;
/ /	3	B-J	B9.11	1A	11715-WMKS-0110B-1	4'-RC-15-1502-Q1	35	PT/UT	NDE-4	3 TIMES EACH INSPECTION INTERVAL, 1-PT-44.10.6. AUGMENTED AND SECTION XI EXAM. REPLACING 110B-1 SW-18 IN REV. 2.
/ /	3	B-J	B9.11	1A	11715-WMKS-0110B-1	4'-RC-15-1502-Q1	36	PT/UT	NDE-4	PIPING 4 INCH AND GREATER - CIRCUMFERENTIAL WELD TERMINAL END; RELIEF REQUESTED NEEDED FOR 3RD PERIOD. AUGMENTED EXAM COULD ONLY EXAMINE 42%. EXAMINE FOR AUGMENTED AND SECTION XI CREDIT.
/ /	N 3	B-J	B9.11	1A	11715-WMKS-0110B-1	4'-RC-15-1502-Q1	51	PT/UT	NDE-4	3 TIMES EACH INSPECTION INTERVAL, 1-PT-44.10.6. EXAMINE FOR AUGMENTED REQUIREMENTS ONLY.
/ /	3	B-J	B9.11	1A	11715-WMKS-0110B-1	4'-RC-15-1502-Q1	8	PT/UT	NDE-20	PIPING 4 INCH AND GREATER - CIRCUMFERENTIAL WELD TERMINAL END; NEED RELIEF REQUEST. EXAMINE FOR AUGMENTED AND SECTION XI REQUIREMENTS. AUGMENTED EXAM WAS ONLY ABLE TO COVER 40%.
/ /	N 3	B-J	B9.11	1A	11715-WMKS-0110B-1	4'-RC-15-1502-Q1	SW-13	PT/UT	NDE-4	3 TIMES EACH INSPECTION INTERVAL, 1-PT-44.10.6. AUGMENTED EXAM ONLY.
/ /	3	B-J	B9.11	1A	11715-WMKS-0110B-1	4'-RC-15-1502-Q1	SW-14	PT/UT	NDE-4	3 TIMES EACH INSPECTION INTERVAL, 1-PT-44.10.6. AUGMENTED AND SECTION XI CREDIT. REPLACING SW-77 110B-1 IN REV. 2.
/ /	N 3	B-J	B9.11	1A	11715-WMKS-0110B-1	4'-RC-15-1502-Q1	SW-69	PT/UT	NDE-4	3 TIMES EACH INSPECTION INTERVAL, 1-PT-44.10.6. AUGMENTED EXAM ONLY.
/ /	3	B-J	B9.11	1A	11715-WMKS-0110B-2	4'-RC-14-1502-Q1	SW-11	PT/UT	NDE-4	PIPING 4 INCH AND GREATER - CIRCUMFERENTIAL WELD. MOVED FROM PERIOD 0 TO PERIOD 3 IN INTERIM CHANGE 93-02. REPLACE SW-74 ON 110B-2. SW-11 WAS EXAMINED ON 6-16-84 100% NO INDICATIONS.
/ /	N 3	B-J	B9.11	1A	11715-WMKS-0110B-2	4'-RC-14-1502-Q1	SW-12	PT/UT	NDE-4	3 TIMES EACH INSPECTION INTERVAL, 1-PT-44.10.6. AUGMENTED EXAM ONLY.
/ /	N 3	B-J	B9.11	1A	11715-WMKS-0111BA	4'-CH-A14-1502-Q1	1	PT/UT	NDE-4	PIPING 4 INCH AND GREATER - CIRCUMFERENTIAL WELD LIMITED 5 SCAN DUE TO TEE CONFIG. 40% COVERAGE IN SCAN. EXAMINE FOR AUGMENTED REQUIREMENTS. ONLY.
/ /	N 3	B-J	B9.11	1A	11715-WMKS-0111BA	4'-CH-A14-1502-Q1	3	PT/UT	NDE-4	3 TIMES EACH INSPECTION INTERVAL, 1-PT-44.10.6.

NORTH ANNA UNIT 1 INTERVAL 2 INSPECTION PLAN
 SORTED BY PERIOD, CATEGORY, ITEM NUMBER, , DRAWING, MARK NUMBER, AND LINE NUMBER
 WAPSU12 DATA BASE

09/08/93

EXAM DATE	C PERIOD	SECT XI CATEGORY	SECT XI ITEM NO	ISI CLS	DRAWING	LINE NUMBER	WELD/MARK NUMBER	METHOD SCHEDULED	RELIEF REQUST	COMMENTS
/ /	3	B-J	B9.11	1A	11715-WMKS-01118A	4'-CH-A14-1502-Q1	4	PT AND UT	NDE-4	EXAMINE FOR AUGMENTED. 3 TIMES EACH INSPECTION INTERVAL, 1-PT-44.10.6. AUGMENTED EXAM ONLY.
/ /	3	B-J	B9.11	1A	11715-WMKS-0113A-4	12'-SI-67-1502-Q1	6	PT/UT	NDE-4	PIPING 4 INCH AND GREATER - CIRCUMFERENTIAL WELD TERMINAL END;
/ /	3	B-J	B9.11	1A	11715-WMKS-0113A-4	12'-RC-22-1502-Q1	9	PT/UT	NDE-4	PIPING 4 INCH AND GREATER - CIRCUMFERENTIAL WELD TERMINAL END;
/ /	3	B-J	B9.11	1A	11715-WMKS-0113A-4	12'-SI-67-1502-Q1	SW-4	PT/UT	NDE-4	PIPING 4 INCH AND GREATER - CIRCUMFERENTIAL WELD TERMINAL END;
/ /	3	B-J	B9.11	1A	11715-WMKS-0113C-3	12'-SI-69-1502-Q1	26	PT/UT	NDE-4	PIPING 4 INCH AND GREATER - CIRCUMFERENTIAL WELD TERMINAL END;
/ /	3	B-J	B9.11	1A	11715-WMKS-0113C-3	12'-RC-24-1502-Q1	29	PT/UT	NDE-4	PIPING 4 INCH AND GREATER - CIRCUMFERENTIAL WELD TERMINAL END;
/ /	3	B-J	B9.11	1A	11715-WMKS-0113C-3	12'-SI-69-1502-Q1	42	PT/UT	NDE-4	PIPING 4 INCH AND GREATER - CIRCUMFERENTIAL WELD TERMINAL END;
/ /	3	B-J	B9.11	1A	11715-WMKS-0113C-3	12'-SI-69-1502-Q1	SW-5	PT/UT	NDE-4	PIPING 4 INCH AND GREATER - CIRCUMFERENTIAL WELD TERMINAL END;
/ /	3	B-J	B9.11	1A	11715-WMKS-0113C-3	12'-SI-69-1502-Q1	SW-52	PT/UT	NDE-4	PIPING 4 INCH AND GREATER - CIRCUMFERENTIAL WELD TERMINAL END; CHANGED FROM PERIOD 2 TO PERIOD 3 IN REV. 2. REPLACING 113B 19. WILL ALLOW MORE EXAMS TO BE DONE AT THE SAME TIME IN THE SAME AREA.
/ /	3	B-J	B9.11	1A	11715-WMKS-0113C-3	12'-SI-69-1502-Q1	SW-8	PT/UT	NDE-4	PIPING 4 INCH AND GREATER - CIRCUMFERENTIAL WELD TERMINAL END;
COUNT 45										
/ /	3	B-J	B9.21	1A	11715-WMKS-0103AE-1	3'-SI-139-1502-Q1	11	PT	NDE-4	PIPING LESS THAN 4 INCH - CIRCUMFERENTIAL WELD TERMINAL END;
/ /	3	B-J	B9.21	1A	11715-WMKS-0103AE-1	3'-SI-57-1502-Q1	29	PT	NDE-4	PIPING LESS THAN 4 INCH - CIRCUMFERENTIAL WELD TERMINAL END;
/ /	3	B-J	B9.21	1A	11715-WMKS-0103AE-1	3'-SI-57-1502-Q1	30	PT	NDE-4	PIPING LESS THAN 4 INCH - CIRCUMFERENTIAL WELD TERMINAL END;
/ /	3	B-J	B9.21	1A	11715-WMKS-0103AE-1	3'-SI-139-1502-Q1	8	PT	NDE-6	PIPING LESS THAN 4 INCH - CIRCUMFERENTIAL WELD TERMINAL END;
/ /	3	B-J	B9.21	1A	11715-WMKS-0103AE-1	3'-SI-57-1502-Q1	SW-65	PT	NDE-4	PIPING LESS THAN 4 INCH - CIRCUMFERENTIAL WELD TERMINAL END;
/ /	3	B-J	B9.21	1A	11715-WMKS-0103BE-1	3'-RC-215-1502-Q1	4	PT	NDE-4	PIPING LESS THAN 4 INCH - CIRCUMFERENTIAL WELD TERMINAL END;
/ /	3	B-J	B9.21	1A	11715-WMKS-0103BB-2	3'-RC-217-1502-Q1	2	PT	NDE-4	PIPING LESS THAN 4 INCH - CIRCUMFERENTIAL WELD TERMINAL END;
/ /	3	B-J	B9.21	1A	11715-WMKS-0103BB-2	3'-RC-217-1502-Q1	SW-14	PT	NDE-4	PIPING LESS THAN 4 INCH - CIRCUMFERENTIAL WELD. CHANGED FROM PERIOD 0 TO PERIOD 3 IN REV. 2. SUBSTITUED WITH 103BB-2 SW-16.
/ /	3	B-J	B9.21	1A	11715-WMKS-0103BB-2	2'-RC-218-1502-Q1	SW-8	PT	NDE-4	PIPING LESS THAN 4 INCH - CIRCUMFERENTIAL WELD
/ /	3	B-J	B9.21	1A	11715-WMKS-0103BH	2'-RC-220-1502-Q1	23A	PT	NDE-4	PIPING LESS THAN 4 INCH - CIRCUMFERENTIAL WELD TERMINAL END;
/ /	3	B-J	B9.21	1A	11715-WMKS-0103BH	2'-RC-53-1502-Q1	34	PT	NDE-4	PIPING LESS THAN 4 INCH - CIRCUMFERENTIAL WELD TERMINAL END;
/ /	3	B-J	B9.21	1A	11715-WMKS-0103BH	2'-RC-220-1502-Q1	SW-32	PT	NDE-4	PIPING LESS THAN 4 INCH - CIRCUMFERENTIAL WELD TERMINAL END;
/ /	3	B-J	B9.21	1A	11715-WMKS-0103BH	2'-RC-220-1502-Q1	SW-35	PT	NDE-4	PIPING LESS THAN 4 INCH - CIRCUMFERENTIAL WELD
/ /	3	B-J	B9.21	1A	11715-WMKS-0103BK-2	3'-RC-131-1502-Q1	20	PT	NDE-4	REMOVED BY DCP 89-40 IN 1993. REV. 4. PIPING

NORTH ANNA UNIT 1 INTERVAL 2 INSPECTION PLAN
 SORTED BY PERIOD, CATEGORY, ITEM NUMBER, , DRAWING, MARK NUMBER, AND LINE NUMBER
 NAPSU12 DATA BASE

09/08/93

EXAM DATE	SECT XI C PERIOD	SECT XI CATEGORY	SECT XI ISI ITEM NO	CLS DRAWING	LINE NUMBER	WELD/MARK NUMBER	METHOD SCHEDULED	RELIEF REQUEST	COMMENTS
/ /	3	B-J	B9.21 1A	11715-WMKS-0103BK-2	3'-RC-131-1502-Q1	34	PT	NDE-4	LESS THAN 4 INCH - CIRCUMFERENTIAL WELD COMPONENT IS IN THE AREA OF THE RTD REMOVAL DELAY EXAM UNTIL RTD ARE REMOVED
/ /	3	B-J	B9.21 1A	11715-WMKS-0103BK-2	3'-RC-131-1502-Q1	SW-8	PT	NDE-4	REMOVED BY DCP 89-40 IN 1993. REV. 4. PIPING LESS THAN 4 INCH - CIRCUMFERENTIAL WELD COMPONENT IS IN THE AREA OF THE RTD REMOVAL DELAY EXAM UNTIL RTD ARE REMOVED
/ /	3	B-J	B9.21 1A	11715-WMKS-0103BL	3'-RC-116-1502-Q1	32	PT	NDE-4	REMOVED BY DCP 89-40 IN 1993. REV. 4. PIPING LESS THAN 4 INCH - CIRCUMFERENTIAL WELD COMPONENT IS IN THE AREA OF THE RTD REMOVAL DELAY EXAM UNTIL RTD ARE REMOVED
/ /	3	B-J	B9.21 1A	11715-WMKS-0103BM	3'-RC-116-1502-Q1	22A	PT	NDE-4	REMOVED BY DCP 89-40 IN 1993. REV. 4. PIPING LESS THAN 4 INCH - CIRCUMFERENTIAL WELD COMPONENT IS IN THE AREA OF THE RTD REMOVAL DELAY EXAM UNTIL RTD ARE REMOVED
/ /	3	B-J	B9.21 1A	11715-WMKS-0103BP	3'-RC-147-1502-Q1	28	PT	NDE-4	REMOVED BY DCP 89-40 IN 1993. REV. 4. PIPING LESS THAN 4 INCH - CIRCUMFERENTIAL WELD COMPONENT IS IN THE AREA OF THE RTD REMOVAL DELAY EXAM UNTIL RTD ARE REMOVED
/ /	3	B-J	B9.21 1A	11715-WMKS-0103BP	3'-RC-147-1502-Q1	SW-16	PT	NDE-4	REMOVED BY DCP 89-40 IN 1993. REV. 4. PIPING LESS THAN 4 INCH - CIRCUMFERENTIAL WELD COMPONENT IS IN THE AREA OF THE RTD REMOVAL DELAY EXAM UNTIL RTD ARE REMOVED
/ /	3	B-J	B9.21 1A	11715-WMKS-0103BP	3'-RC-147-1502-Q1	SW-17	PT	NDE-4	REMOVED BY DCP 89-40 IN 1993. REV. 4. PIPING LESS THAN 4 INCH - CIRCUMFERENTIAL WELD COMPONENT IS IN THE AREA OF THE RTD REMOVAL DELAY EXAM UNTIL RTD ARE REMOVED
/ /	3	B-J	B9.21 1A	11715-WMKS-0103CD	3'-CH-A-01-1502-Q1	11	PT	NDE-4	PIPING LESS THAN 4 INCH - CIRCUMFERENTIAL WELD
/ /	3	B-J	B9.21 1A	11715-WMKS-0111BA	2'-CH-68-1502-Q1	11	PT	NDE-4	PIPING LESS THAN 4 INCH - CIRCUMFERENTIAL WELD
/ /	3	B-J	B9.21 1A	11715-WMKS-0111BA	2'-CH-68-1502-Q1	14	PT	NDE-4	PIPING LESS THAN 4 INCH - CIRCUMFERENTIAL WELD
/ /	3	B-J	B9.21 1A	11715-WMKS-0111BB	3'-CH-1-1502-Q1	SW-65	PT	NDE-4	PIPING LESS THAN 4 INCH - CIRCUMFERENTIAL WELD.
COUNT 25									
/ /	3	B-J	B9.31 1A	11715-WMKS-0109E-2	27 1/2'-RC-3-2501R-Q1	SW-41	PT/UT	NDE-4	PIPING GREATER THAN 4 INCH - BRANCH CONNECTION WELD TERMINAL END. PT EXAM WAS COMPLETED IN 92. UT NOT DONE. RESCHEDULED BOTH EXAM FOR PERIOD 3 IN REV. 2.
/ /	3	B-J	B9.31 1A	11715-WMKS-0109E-2	29'-RC-1-2501R-Q1	SW-8	PT/UT	NDE-4	PIPING GREATER THAN 4 INCH - BRANCH CONNECTION WELD TERMINAL END;

NORTH ANNA UNIT 1 INTERVAL 2 INSPECTION PLAN
 SORTED BY PERIOD, CATEGORY, ITEM NUMBER, DRAWING, MARK NUMBER, AND LINE NUMBER
 NAPSUI2 DATA BASE

09/08/93

EXAM DATE	C PERIOD	SECT XI CATEGORY	SECT XI ITEM NO	ISI CLS	DRAWING	LINE NUMBER	WELD/MARK NUMBER	METHOD SCHEDULED	RELIEF REQUEST	COMMENTS
/ /	3	B-J	B9.31	1A	11715-WMKS-0109E-2	29'-RC-1-2501R-Q1	SW-9	PT/UT	NDE-4	PIPING GREATER THAN 4 INCH - BRANCH CONNECTION WELD TERMINAL END;
/ /	3	B-J	B9.31	1A	11715-WMKS-0109G-2	29'-RC-7-2501R-Q1	SW-32	PT/UT	NDE-4	PIPING GREATER THAN 4 INCH - BRANCH CONNECTION WELD TERMINAL END;
/ /	3	B-J	B9.31	1A	11715-WMKS-0109G-2	27 1/2'-RC-9-2501R-Q1	SW-41	PT/UT	NDE-4	PIPING GREATER THAN 4 INCH - BRANCH CONNECTION WELD TERMINAL END;
/ /	3	B-J	B9.31	1A	11715-WMKS-0109G-2	27 1/2'-RC-9-2501R-Q1	SW-43	PT/UT	NDE-4	PIPING GREATER THAN 4 INCH - BRANCH CONNECTION WELD TERMINAL END;
COUNT 6										
/ /	3	B-J	B9.32	1A	11715-WMKS-0103AD	6'-SI-16-1502-Q1	SW-69	PT	NDE-4	PIPING LESS THAN 4 INCH - BRANCH CONNECTION WELD TERMINAL END;
/ /	3	B-J	B9.32	1A	11715-WMKS-0103AF	6'-RC-18-1502-Q1	SW-4	PT	NDE-4	PIPING LESS THAN 4 INCH - BRANCH CONNECTION WELD TERMINAL END;
/ /	3	B-J	B9.32	1A	11715-WMKS-0109B	8'-RC-12-2501R-Q1	SW-8	PT	NDE-4	3 TIMES EACH INSPECTION INTERVAL, 1-PT-44.10.3. AUGMENTED AND SECTION XI EXAM. CHANGED XI CREDIT FROM PERIOD 2 TO 3 IN REV. 4.
/ /	3	B-J	B9.32	1A	11715-WMKS-0109C	8'-RC-13-2501R-Q1	SW-8	PT	NDE-4	3 TIMES EACH INSPECTION INTERVAL, 1-PT-44.10.3. BRANCH CONNECTION WELD TERMINAL END. EXAM FOR SECTION XI AND AUGMENTED REQUIREMENTS.
/ /	3	B-J	B9.32	1A	11715-WMKS-0109E-2	27 1/2'-RC-3-2501R-Q1	SW-44	PT	NDE-4	PIPING LESS THAN 4 INCH - BRANCH CONNECTION WELD TERMINAL END;
/ /	3	B-J	B9.32	1A	11715-WMKS-0109F-2	31'-RC-5-2501R-Q1	SW-23	PT	NDE-4	PIPING LESS THAN 4 INCH - BRANCH CONNECTION WELD TERMINAL END;
/ /	3	B-J	B9.32	1A	11715-WMKS-0109F-2	27 1/2'-RC-6-2501R-Q1	SW-40	PT	NDE-4	PIPING LESS THAN 4 INCH - BRANCH CONNECTION WELD TERMINAL END;
/ /	3	B-J	B9.32	1A	11715-WMKS-0109G-2	27 1/2'-RC-9-2501R-Q1	SW-31	PT	NDE-4	PIPING LESS THAN 4 INCH - BRANCH CONNECTION WELD TERMINAL END. CHANGED FROM SW-44 TO SW-31 BY SGRP. REV. 4.
/ /	3	B-J	B9.32	1A	11715-WMKS-0109G-2	31'-RC-8-2501R-Q1	SW-40	PT	NDE-4	PIPING LESS THAN 4 INCH - BRANCH CONNECTION WELD TERMINAL END;
/ /	3	B-J	B9.32	1A	11715-WMKS-0109G-2	31'-RC-8-2501R-Q1	SW-41	PT	NDE-4	PIPING LESS THAN 4 INCH - BRANCH CONNECTION WELD TERMINAL END;
/ /	3	B-J	B9.32	1A	11715-WMKS-0109G-2	31'-RC-8-2501R-Q1	SW-42	PT	NDE-4	PIPING LESS THAN 4 INCH - BRANCH CONNECTION WELD TERMINAL END;
COUNT 11										
/ /	3	B-J	B9.40	1A	11715-WMKS-0103AE-3	2'-SI-59-1502-Q1	43	PT	NDE-4	PIPING - SOCKET WELD
/ /	3	B-J	B9.40	1A	11715-WMKS-0103AE-4	2'-SI-61-1502-Q1	SW-15	PT	NDE-4	PIPING - SOCKET WELD
/ /	3	B-J	B9.40	1A	11715-WMKS-0103AF	2'-SI-59-1502-Q1	8A	PT	NDE-4	PIPING - SOCKET WELD TERMINAL END; CHANGED FROM PERIOD 2 TO PERIOD 3 IN REV. 2. CHANGED WITH 103W 36. WILL ALLOW MORE EXAMS TO BE DONE IN ONE AREA. ALARA.
/ /	3	B-J	B9.40	1A	11715-WMKS-0103AJ	2'-SI-61-1502-Q1	SW-59	PT	NDE-4	PIPING - SOCKET WELD TERMINAL END;
/ /	3	B-J	B9.40	1A	11715-WMKS-0103AK	2'-SI-61-1502-Q1	7	PT	NDE-4	PIPING - SOCKET WELD TERMINAL END;
/ /	3	B-J	B9.40	1A	11715-WMKS-0103AK	2'-SI-61-1502-Q1	SW-63	PT	NDE-4	PIPING - SOCKET WELD TERMINAL END;
/ /	3	B-J	B9.40	1A	11715-WMKS-0103AT	2'-CH-96-1502-Q1	17	PT	NDE-4	PIPING - SOCKET WELD TERMINAL END;
/ /	3	B-J	B9.40	1A	11715-WMKS-0103AT	2'-CH-96-1502-Q1	8	PT	NDE-4	PIPING - SOCKET WELD TERMINAL END;
/ /	3	B-J	B9.40	1A	11715-WMKS-0103AT	2'-CH-96-1502-Q1	9	PT	NDE-4	PIPING - SOCKET WELD
/ /	3	B-J	B9.40	1A	11715-WMKS-0103AT	1 1/2'-CH-398-1502-Q1	SW-106	PT	NDE-4	PIPING - SOCKET WELD TERMINAL END; CHANGED FROM

NORTH ANNA UNIT 1 INTERVAL 2 INJECTION PLAN
 SORTED BY PERIOD, CATEGORY, ITEM NUMBER, DRAWING, MARK NUMBER, AND LINE NUMBER
 NAPSU12 DATA BASE

09/08/93

EXAM DATE	SECT XI C PERIOD	SECT XI CATEGORY	SECT XI ITEM NO	ISI CLS DRAWING	LINE NUMBER	WELD/MARK NUMBER	METHOD SCHEDULED	RELIEF REQUEST	COMMENTS
/ /	3	B-J	B9.40	1A 11715-WMKS-0103AT	2'-CH-96-1502-Q1	SW-16	PT	NDE-4	PERIOD 2 TO PERIOD 3 IN REV. 2. REPLACING 103W 45A. WILL ALLOW MORE EXAMS TO BE DONE IN ONE AREA AT THE SAME TIME. ALARA.
/ /	3	B-J	B9.40	1A 11715-WMKS-0103AT	2'-CH-96-1502-Q1	SW-20	PT	NDE-4	PIPING - SOCKET WELD TERMINAL END;
/ /	3	B-J	B9.40	1A 11715-WMKS-0103AT	2'-CH-96-1502-Q1	SW-21	PT	NDE-4	PIPING - SOCKET WELD TERMINAL END;
/ /	3	B-J	B9.40	1A 11715-WMKS-0103AT	2'-CH-96-1502-Q1	SW-33	PT	NDE-4	PIPING - SOCKET WELD TERMINAL END;
/ /	3	B-J	B9.40	1A 11715-WMKS-0103AT	2'-CH-96-1502-Q1	SW-37	PT	NDE-4	PIPING - SOCKET WELD
/ /	3	B-I	B9.40	1A 11715-WMKS-0103AU	2'-CH-96-1502-Q1	4	PT	NDE-4	PIPING - SOCKET WELD
/ /	3	B-J	B9.40	1A 11715-WMKS-0103AU	2'-CH-94-1502-Q1	6	PT	NDE-4	PIPING - SOCKET WELD
/ /	3	B-J	B9.40	1A 11715-WMKS-0103AV	2'-CH-92-1502-Q1	32A	PT	NDE-4	PIPING - SOCKET WELD
/ /	3	B-J	B9.40	1A 11715-WMKS-0103AV	2'-CH-92-1502-Q1	SW-28	PT	NDE-4	PIPING - SOCKET WELD
/ /	3	B-J	B9.40	1A 11715-WMKS-0103AV	2'-CH-92-1502-Q1	SW-30	PT	NDE-4	PIPING - SOCKET WELD
/ /	3	B-J	B9.40	1A 11715-WMKS-0103AV	1 1/2'-CH-396-1502-Q1	SW-52	PT	NDE-4	PIPING - SOCKET WELD TERMINAL END;
/ /	3	B-J	B9.40	1A 11715-WMKS-0103BA	1 1/2'-RC-141-1502-Q1	SW-1	PT	NDE-4	REMOVED BY DCP 89-40 IN 1993. REV. 4. PIPING - SOCKET WELD. SCHEDULED FOR REMOVAL UNDER RTD REMOVAL PROJECT. CHANGED FROM PERIOD 1 TO PERIOD 3 IN REV. 2.
/ /	3	B-J	B9.40	1A 11715-WMKS-0103BA	2'-RC-146-1502-Q1	SW-47	PT	NDE-4	REMOVED BY DCP 89-40 IN 1993. REV. 4. PIPING - SOCKET WELD
/ /	3	B-J	B9.40	1A 11715-WMKS-0103BA	2'-RC-146-1502-Q1	SW-48	PT	NDE-4	REMOVED BY DCP 89-40 IN 1993. REV. 4. PIPING - SOCKET WELD
/ /	3	B-J	B9.40	1A 11715-WMKS-0103BA	2'-RC-146-1502-Q1	SW-6	PT	NDE-4	REMOVED BY DCP 89-40 IN 1993. REV. 4. PIPING - SOCKET WELD. SCHEDULED FOR REMOVAL UNDER RTD REMOVAL PROJECT. CHANGED FROM PERIOD 1 TO PERIOD 3 IN REV. 2.
/ /	3	B-J	B9.40	1A 11715-WMKS-0103BB-2	2'-RC-57-1502-Q1	6	PT	NDE-4	PIPING - SOCKET WELD TERMINAL END;
/ /	3	B-J	B9.40	1A 11715-WMKS-0103BB-3	2'-RC-58-1502-Q1	6	UT	NDE-4	PIPING - SOCKET WELD TERMINAL END;
/ /	3	B-J	B9.40	1A 11715-WMKS-0103BC	2'-RC-198-1502-Q1	31	PT	NDE-4	PIPING - SOCKET WELD TERMINAL END;
/ /	3	B-J	B9.40	1A 11715-WMKS-0103BD	2'-CH-9-1502-Q1	10A	PT	NDE-4	PIPING - SOCKET WELD TERMINAL END;
/ /	3	B-J	B9.40	1A 11715-WMKS-0103BD	2'-RC-199-1502-Q1	12	PT	NDE-4	PIPING - SOCKET WELD TERMINAL END;
/ /	3	B-J	B9.40	1A 11715-WMKS-0103BD	2'-CH-9-1502-Q1	14B	PT	NDE-4	PIPING - SOCKET WELD TERMINAL END;
/ /	3	B-J	B9.40	1A 11715-WMKS-0103BD	2'-CH-9-1502-Q1	SW-3	PT	NDE-4	PIPING - SOCKET WELD
/ /	3	B-J	B9.40	1A 11715-WMKS-0103BD	2'-CH-9-1502-Q1	SW-4	PT	NDE-4	PIPING - SOCKET WELD
/ /	3	B-J	B9.40	1A 11715-WMKS-0103BD	2'-CH-9-1502-Q1	SW-5	PT	NDE-4	PIPING - SOCKET WELD
/ /	3	B-J	B9.40	1A 11715-WMKS-0103BD	2'-CH-9-1502-Q1	SW-6	PT	NDE-4	PIPING - SOCKET WELD
/ /	3	B-J	B9.40	1A 11715-WMKS-0103BE	2'-RC-200-1502-Q1	28	PT	NDE-4	PIPING - SOCKET WELD TERMINAL END;
/ /	3	B-J	B9.40	1A 11715-WMKS-0103BK-1	2'-RC-139-1502-Q1	10	PT	NDE-4	REMOVED BY DCP 89-40 IN 1993. REV. 4. PIPING - SOCKET WELD COMPONENT IS IN THE AREA OF THE RTD REMOVAL DELAY EXAM UNTIL RTD ARE REMOVED
/ /	3	B-J	B9.40	1A 11715-WMKS-0103BK-1	2'-RC-139-1502-Q1	9	PT	NDE-4	REMOVED BY DCP 89-40 IN 1993. REV. 4. PIPING - SOCKET WELD COMPONENT IS IN THE AREA OF THE RTD REMOVAL DELAY EXAM UNTIL RTD ARE REMOVED
/ /	3	B-J	B9.40	1A 11715-WMKS-0103BK-3	2'-RC-129-1502-Q1	SW-36	PT	NDE-4	REMOVED BY DCP 89-40 IN 1993. REV. 4. PIPING - SOCKET WELD COMPONENT IS IN THE AREA OF THE RTD REMOVAL DELAY EXAM UNTIL RTD ARE REMOVED

NORTH ANNA UNIT 1 INTERVAL 2 INSPECTION PLAN
 SORTED BY PERIOD, CATEGORY, ITEM NUMBER, DRAWING, MARK NUMBER, AND LINE NUMBER
 NAPSU12 DATA BASE

09/08/93

EXAM DATE	SECT XI C PERIOD	SECT XI CATEGORY	SECT XI ITEM NO	ISI CLS	DRAWING	LINE NUMBER	WELD/MARK NUMBER	METHOD SCHEDULED	RELIEF REQUEST	COMMENTS
/ /	3	B-J	B9.40	1A	11715-WMKS-0103BK-3	2'-RC-129-1502-Q1	SW-37	PT	NDE-4	REMOVED BY DCP 89-40 IN 1993. REV. 4. PIPING - SOCKET WELD COMPONENT IS IN THE AREA OF THE RTD REMOVAL DELAY EXAM UNTIL RTD ARE REMOVED
/ /	3	B-J	B9.40	1A	11715-WMKS-0103BK-3	2'-RC-126-1502-Q1	SW-4	PT	NDE-4	REMOVED BY DCP 89-40 IN 1993. REV. 4. PIPING - SOCKET WELD. SCHEDULED FOR REMOVAL UNDER RTD REMOVAL PROJECT. CHANGED FROM PERIOD 1 TO PERIOD 3 IN REV. 2.
/ /	3	B-J	B9.40	1A	11715-WMKS-0103BL	2'-RC-121-1502-Q1	31	PT	NDE-4	REMOVED BY DCP 89-40 IN 1993. REV. 4. PIPING - SOCKET WELD. SCHEDULED FOR REMOVAL UNDER RTD REMOVAL PROJECT. CHANGED FROM PERIOD 1 TO PERIOD 3 IN REV. 2.
/ /	3	B-J	B9.40	1A	11715-WMKS-0103BL	2'-RC-121-1502-Q1	3A	PT	NDE-4	REMOVED BY DCP 89-40 IN 1993. REV. 4. PIPING - SOCKET WELD. SCHEDULED FOR REMOVAL UNDER RTD REMOVAL PROJECT. CHANGED FROM PERIOD 1 TO PERIOD 3 IN REV. 2.
/ /	3	B-J	B9.40	1A	11715-WMKS-0103BN	1 1/2'-RC-60-1502-Q1	SW-3	PT	NDE-4	REMOVED BY DCP 89-40 IN 1993. REV. 4. PIPING - SOCKET WELD COMPONENT IS IN THE AREA OF THE RTD REMOVAL DELAY EXAM UNTIL RTD ARE REMOVED
/ /	3	B-J	B9.40	1A	11715-WMKS-0103BN	2'-RC-115-1502-Q1	SW-4	PT	NDE-4	REMOVED BY DCP 89-40 IN 1993. REV. 4. PIPING - SOCKET WELD COMPONENT IS IN THE AREA OF THE RTD REMOVAL DELAY EXAM UNTIL RTD ARE REMOVED
/ /	3	B-J	B9.40	1A	11715-WMKS-0103BN	2'-RC-112-1502-Q1	SW-44	PT	NDE-4	REMOVED BY DCP 89-40 IN 1993. REV. 4. PIPING - SOCKET WELD. SCHEDULED FOR REMOVAL UNDER RTD REMOVAL PROJECT. CHANGED FROM PERIOD 1 TO PERIOD 3 IN REV. 2.
/ /	3	B-J	B9.40	1A	11715-WMKS-0103BN	2'-RC-115-1502-Q1	SW-6	PT	NDE-4	REMOVED BY DCP 89-40 IN 1993. REV. 4. PIPING - SOCKET WELD COMPONENT IS IN THE AREA OF THE RTD REMOVAL DELAY EXAM UNTIL RTD ARE REMOVED
/ /	3	B-J	B9.40	1A	11715-WMKS-0103BN	2'-RC-115-1502-Q1	SW-7	PT	NDE-4	REMOVED BY DCP 89-40 IN 1993. REV. 4. PIPING - SOCKET WELD COMPONENT IS IN THE AREA OF THE RTD REMOVAL DELAY EXAM UNTIL RTD ARE REMOVED
/ /	3	B-J	B9.40	1A	11715-WMKS-0103BP	2'-RC-151-2501R-Q1	1	PT	NDE-4	REMOVED BY DCP 89-40 IN 1993. REV. 4. PIPING - SOCKET WELD. SCHEDULED FOR REMOVAL UNDER RTD REMOVAL PROJECT. CHANGED FROM PERIOD 1 TO PERIOD 3 IN REV. 2.
/ /	3	B-J	B9.40	1A	11715-WMKS-0103BP	2'-RC-153-1502-Q1	SW-1	PT	NDE-4	REMOVED BY DCP 89-40 IN 1993. REV. 4. PIPING - SOCKET WELD COMPONENT IS IN THE AREA OF THE RTD REMOVAL DELAY EXAM UNTIL RTD ARE REMOVED
/ /	3	B-J	B9.40	1A	11715-WMKS-0103BP	2'-RC-153-1502-Q1	SW-12	PT	NDE-4	REMOVED BY DCP 89-40 IN 1993. REV. 4. PIPING - SOCKET WELD COMPONENT IS IN THE AREA OF THE

NORTH ANNA UNIT 1 INTERVAL 2 INSPECTION PLAN
 SORTED BY PERIOD, CATEGORY, ITEM NUMBER, DRAWING, MARK NUMBER, AND LINE NUMBER
 NAPSU12 DATA BASE

09/08/93

EXAM DATE	SECT XI C PERIOD	SECT XI CATEGORY	SECT XI ITEM NO	ISI CLS	DRAWING	LINE NUMBER	WELD/MARK NUMBER	METHOD SCHEDULED	RELIEF REQUEST	COMMENTS
										RTD REMOVAL DELAY EXAM UNTIL RTD ARE REMOVED
/ /	3	B-J	B9.40	1A	11715-WMKS-0103BP	2'-RC-153-1502-Q1	SW-3	PT	NDE-4	REMOVED BY DCP B9-40 IN 1993. REV. 4. PIPING - SOCKET WELD COMPONENT IS IN THE AREA OF THE RTD REMOVAL DELAY EXAM UNTIL RTD ARE REMOVED
/ /	3	B-J	B9.40	1A	11715-WMKS-0103W	2'-SI-55-1502-Q1	SW-55	PT	NDE-4	PIPING - SOCKET WELD
			COUNT 53							
			COUNT 140							
/ /	3	B-K-1	B10.10	1A	11715-WMKS-0103K	6'-SI-131-1502-Q1	26J	PT		PIPING - INTEGRALLY WELDED ATTACHMENTS 100%; PARTIAL(UT) EXAM DUE TO PIPE CLAMP. BASE METAL SCAN ONLY. CHANGED FROM UT OR PT TO PT IN REV.2.
/ /	3	B-K-1	B10.10	1A	11715-WMKS-0103K	6'-SI-131-1502-Q1	27J	PT		PIPING - INTEGRALLY WELDED ATTACHMENTS 100%; PARTIAL(UT). BASE METAL SCAN ONLY. CHANGED FROM UT OR PT TO PT IN REV.2.
/ /	3	B-K-1	B10.10	1A	11715-WMKS-0103L	6'-SI-131-1502-Q1	29H	PT		PIPING - INTEGRALLY WELDED ATTACHMENTS 100%; PARTIAL(UT) DUE TO PIPE CLAMP. BASE METAL SCAN ONLY. CHANGED FROM UT OR PT TO PT IN REV.2.
/ /	3	B-K-1	B10.10	1A	11715-WMKS-0103Y	6'-SI-133-1502-Q1	15H	PT		PIPING - INTEGRALLY WELDED ATTACHMENTS 100% CHANGED FROM UT OR PT TO PT IN REV.2.
/ /	3	B-K-1	B10.10	1A	11715-WMKS-0109D	14'-RC-10-2501R-Q1	44H	PT		PIPING - INTEGRALLY WELDED ATTACHMENTS 100% CHANGED FROM UT OR PT TO PT IN REV.2.
/ /	3	B-K-1	B10.10	1A	11715-WMKS-0110B-2	4'-RC-14-1502-Q1	56H	PT		PIPING - INTEGRALLY WELDED ATTACHMENTS 100% CHANGED FROM UT OR PT TO PT IN REV.2.
/ /	3	B-K-1	B10.10	1A	11715-WMKS-0110B-2	4'-RC-14-1502-Q1	57H	PT		PIPING - INTEGRALLY WELDED ATTACHMENTS 100% CHANGED FROM UT OR PT TO PT IN REV.2.
/ /	3	B-K-1	B10.10	1A	11715-WMKS-0113A-4	12'-SI-67-1502-Q1	19H	PT		PIPING - INTEGRALLY WELDED ATTACHMENTS 100%; PARTIAL (UT) DUE TO WELDED SUPPORT PIPE CLAMP CHANGED FROM UT OR PT TO PT IN REV.2.
/ /	3	B-K-1	B10.10	1A	11715-WMKS-0113B	12'-SI-68-1502-Q1	25J	PT		PIPING - INTEGRALLY WELDED ATTACHMENTS 100%; PARTIAL (UT) DUE TO WELDED LUGS AND RIGID RESTRAINT CHANGED FROM UT OR PT TO PT IN REV.2.
/ /	3	B-K-1	B10.10	1A	11715-WMKS-0113C-3	12'-SI-69-1502-Q1	38H	PT		PIPING - INTEGRALLY WELDED ATTACHMENTS 100%; LIMITED (UT) DUE TO 8 WELDED LUGS, PIPE CLAMP. CHANGED FROM UT OR PT TO PT IN REV.2.
			COUNT 10							
			COUNT 10							
/ /	3	B-L-1	B12.10	1A	11715-WMKS-RC-P-1C.1	1-RC-P-1C	1	PT & VT-1	NDE-5	REACTOR COOLANT PUMP CASING WELD 100% EXTERNAL SURFACES OF CASING WELD.
			COUNT 1							
			COUNT 1							
/ /	3	B-L-2	B12.20	1A	11715-WMKS-LC-P-1C.1	1-RC-P-1C	CASING	VT-1	NDE-5	REACTOR COOLANT PUMP CASING 100%; EXTERNAL SURFACE OF CASING WELD. IF THE INTERNALS ARE NOT EXAMINED IN THIS INTERVAL IT MUST BE

NORTH ANNA UNIT 1 INTERVAL 2 INSPECTION PLAN
 SORTED BY PERIOD, CATEGORY, ITEM NUMBER, , DRAWING, MARK NUMBER, AND LINE NUMBER
 NAPSU12 DATA BASE

09/08/93

EXAM DATE	SECT XI C PERIOD	SECT XI CATEGORY	SECT XI ISI ITEM NO	SECT XI CLS DRAWING	LINE NUMBER	WELD/MARK NUMBER	METHOD SCHEDULED	RELIEF REQUEST	COMMENTS
									REPORTED IN THE LAST NIS-1.
			COUNT 1						
			COUNT 1						
/ /	3	B-M-2	B12.50	1A 11715-WMKS-0103AD	6'-SI-16-1502-Q1	SI-103-BODY	VT-3	NDE-6	VALVE BODY REQ. MAINTENANCE DISASSEMBLY ONLY; 100% INTERNAL SURFACES. IF THE INTERNALS ARE NOT EXAMINED IN THIS INTERVAL IT MUST BE REPORTED IN THE LAST NIS-1.
/ /	3	B-M-2	B12.50	1A 11715-WMKS-0103AD	6'-SI-16-1502-Q1	SI-213-BODY	VT-3	NDE-6	VALVE BODY REQ. MAINTENANCE DISASSEMBLY ONLY; 100% INTERNAL SURFACES. IF THE INTERNALS ARE NOT EXAMINED IN THIS INTERVAL IT MUST BE REPORTED IN THE LAST NIS-1.
/ /	3	B-M-2	B12.50	1A 11715-WMKS-0103AF	6'-SI-19-1502-Q1	SI-211-BODY	VT-3	NDE-6	VALVE BODY REQ. MAINTENANCE DISASSEMBLY ONLY; 100% INTERNAL SURFACES. IF THE INTERNALS ARE NOT EXAMINED IN THIS INTERVAL IT MUST BE REPORTED IN THE LAST NIS-1..
/ /	3	B-M-2	B12.50	1A 11715-WMKS-0103AF	6'-SI-19-1502-Q1	SI-95-BODY	VT-3	NDE-6	VALVE BODY REQ. MAINTENANCE DISASSEMBLY ONLY; 100% INTERNAL SURFACES. IF THE INTERNALS ARE NOT EXAMINED IN THIS INTERVAL IT MUST BE REPORTED IN THE LAST NIS-1..
/ /	3	B-M-2	B12.50	1A 11715-WMKS-0103AJ	6'-SI-21-1502-Q1	SI-209-BODY	VT-3	NDE-6	VALVE BODY REQ. MAINTENANCE DISASSEMBLY ONLY; 100% INTERNAL SURFACES. IF THE INTERNALS ARE NOT EXAMINED IN THIS INTERVAL IT MUST BE REPORTED IN THE LAST NIS-1..
/ /	3	B-M-2	B12.50	1A 11715-WMKS-0103AJ	6'-SI-21-1502-Q1	SI-99-BODY	VT-3	NDE-6	VALVE BODY REQ. MAINTENANCE DISASSEMBLY ONLY; 100% INTERNAL SURFACES. IF THE INTERNALS ARE NOT EXAMINED IN THIS INTERVAL IT MUST BE REPORTED IN THE LAST NIS-1..
/ /	3	B-M-2	B12.50	1A 11715-WMKS-0103K	6'-SI-131-1502-Q1	SI-195-BODY	VT-3	NDE-6	VALVE BODY REQ. MAINTENANCE DISASSEMBLY ONLY; 100% INTERNAL SURFACES. IF THE INTERNALS ARE NOT EXAMINED IN THIS INTERVAL IT MUST BE REPORTED IN THE LAST NIS-1..
/ /	3	B-M-2	B12.50	1A 11715-WMKS-0103K	6'-SI-133-1502-Q1	SI-197-BODY	VT-3	NDE-6	VALVE BODY REQ. MAINTENANCE DISASSEMBLY ONLY; 100% INTERNAL SURFACES. IF THE INTERNALS ARE NOT EXAMINED IN THIS INTERVAL IT MUST BE REPORTED IN THE LAST NIS-1..
/ /	3	B-M-2	B12.50	1A 11715-WMKS-0103K	6'-SI-132-1502-Q1	SI-199-BODY	VT-3	NDE-6	VALVE BODY REQ. MAINTENANCE DISASSEMBLY ONLY; 100% INTERNAL SURFACES. IF THE INTERNALS ARE NOT EXAMINED IN THIS INTERVAL IT MUST BE REPORTED IN THE LAST NIS-1..
/ /	3	B-M-2	B12.50	1A 11715-WMKS-0103N	6'-SI-131-1502-Q1	SI-83-BODY	VT-3	NDE-6	VALVE BODY REQ. MAINTENANCE DISASSEMBLY ONLY;

NORTH ANNA UNIT 1 INTERVAL 2 INSPECTION PLAN
 SORTED BY PERIOD, CATEGORY, ITEM NUMBER, DRAWING, MARK NUMBER, AND LINE NUMBER
 NAPSU12 DATA BASE

09/08/93

EXAM DATE	SECT XI C PERIOD	SECT XI CATEGORY	SECT XI ITEM NO	ISI CLS	DRAWING	LINE NUMBER	WELD/MARK NUMBER	METHOD SCHEDULED	RELIEF REQUEST	COMMENTS
/ /	3	B-M-2	B12.50	1A	11715-WMKS-0103W	6'-SI-132-1502-Q1	SI-89-BODY	VT-3	NDE-6	100% INTERNAL SURFACES. IF THE INTERNALS ARE NOT EXAMINED IN THIS INTERVAL IT MUST BE REPORTED IN THE LAST NIS-1..
/ /	3	B-M-2	B12.50	1A	11715-WMKS-0103Y	6'-SI-133-1502-Q1	SI-86-BODY	VT-3	NDE-6	VALVE BODY REQ. MAINTENANCE DISASSEMBLY ONLY; 100% INTERNAL SURFACES. IF THE INTERNALS ARE NOT EXAMINED IN THIS INTERVAL IT MUST BE REPORTED IN THE LAST NIS-1..
/ /	3	B-M-2	B12.50	1A	11715-WMKS-0109A	8'-RC-11-2501R-Q1	MOV-1585-BODY	VT-3	NDE-6	VALVE BODY REQ. MAINTENANCE DISASSEMBLY ONLY; 100% INTERNAL SURFACES. IF THE INTERNALS ARE NOT EXAMINED IN THIS INTERVAL IT MUST BE REPORTED IN THE LAST NIS-1..
/ /	3	B-M-2	B12.50	1A	11715-WMKS-0109C	8'-RC-13-2501R-Q1	MOV-1587-BODY	VT-3	NDE-6	VALVE BODY REQ. MAINTENANCE DISASSEMBLY ONLY; 100% INTERNAL SURFACES. IF THE INTERNALS ARE NOT EXAMINED IN THIS INTERVAL IT MUST BE REPORTED IN THE LAST NIS-1..
/ /	3	B-M-2	B12.50	1A	11715-WMKS-0110A	6'-RC-39-1502-Q1	SV-1551A-BODY	VT-3	NDE-6	VALVE BODY REQ. MAINTENANCE DISASSEMBLY ONLY; 100% INTERNAL SURFACES. IF THE INTERNALS ARE NOT EXAMINED IN THIS INTERVAL IT MUST BE REPORTED IN THE LAST NIS-1..
/ /	3	B-M-2	B12.50	1A	11715-WMKS-0110A	6'-RC-38-1502-Q1	SV-1551B-BODY	VT-3	NDE-6	VALVE BODY REQ. MAINTENANCE DISASSEMBLY ONLY; 100% INTERNAL SURFACES. IF THE INTERNALS ARE NOT EXAMINED IN THIS INTERVAL IT MUST BE REPORTED IN THE LAST NIS-1..
/ /	3	B-M-2	B12.50	1A	11715-WMKS-0110A	6'-RC-37-1502-Q1	SV-1551C-BODY	VT-3	NDE-6	VALVE BODY REQ. MAINTENANCE DISASSEMBLY ONLY; 100% INTERNAL SURFACES. IF THE INTERNALS ARE NOT EXAMINED IN THIS INTERVAL IT MUST BE REPORTED IN THE LAST NIS-1..
/ /	3	B-M-2	B12.50	1A	11715-WMKS-0113A-1	14'-RH-1-1502-Q1	MOV-1700-BODY	VT-3	NDE-6	VALVE BODY REQ. MAINTENANCE DISASSEMBLY ONLY; 100% INTERNAL SURFACES. IF THE INTERNALS ARE NOT EXAMINED IN THIS INTERVAL IT MUST BE REPORTED IN THE LAST NIS-1..
/ /	3	B-M-2	B12.50	1A	11715-WMKS-0113A-1	14'-RH-1-1502-Q1	MOV-1701-BODY	VT-3	NDE-6	VALVE BODY REQ. MAINTENANCE DISASSEMBLY ONLY; 100% INTERNAL SURFACES. IF THE INTERNALS ARE NOT EXAMINED IN THIS INTERVAL IT MUST BE REPORTED IN THE LAST NIS-1..
/ /	3	B-M-2	B12.50	1A	11715-WMKS-0113A-4	12'-SI-67-1502-Q1	SI-125-BODY	VT-3	NDE-6	VALVE BODY REQ. MAINTENANCE DISASSEMBLY ONLY; 100% INTERNAL SURFACES. IF THE INTERNALS ARE NOT EXAMINED IN THIS INTERVAL IT MUST BE

NORTH ANNA UNIT 1 INTERVAL 2 INSPECTION PLAN
 SORTED BY PERIOD, CATEGORY, ITEM NUMBER, , DRAWING, MARK NUMBER, AND LINE NUMBER
 NAPSU12 DATA BASE

09/08/9

EXAM DATE	C PERIOD	SECT XI CATEGORY	SECT XI ITEM NO	ISI CLS	DRAWING	LINE NUMBER	WELD/MARK NUMBER	METHOD SCHEDULED	RELIEF REQUEST	COMMENTS
/ /	3	B-M-2	B12.50	1A	11715-WMKS-0113A-4	12'-RC-22-1502-Q1	SI-127-BODY	VT-3	NDE-6	REPORTED IN THE LAST NIS-1. VALVE BODY REQ. MAINTENANCE DISASSEMBLY ONLY; 100% INTERNAL SURFACES. IF THE INTERNALS ARE NOT EXAMINED IN THIS INTERVAL IT MUST BE REPORTED IN THE LAST NIS-1.
/ /	3	B-M-2	B12.50	1A	11715-WMKS-0113B	10'-RH-12-1502-Q1	MOV-1720A-BODY	VT-3	NDE-6	VALVE BODY REQ. MAINTENANCE DISASSEMBLY ONLY; 100% INTERNAL SURFACES. IF THE INTERNALS ARE NOT EXAMINED IN THIS INTERVAL IT MUST BE REPORTED IN THE LAST NIS-1.
/ /	3	B-M-2	B12.50	1A	11715-WMKS-0113B	12'-SI-68-1502-Q1	SI-142-BODY	VT-3	NDE-6	VALVE BODY REQ. MAINTENANCE DISASSEMBLY ONLY; 100% INTERNAL SURFACES. IF THE INTERNALS ARE NOT EXAMINED IN THIS INTERVAL IT MUST BE REPORTED IN THE LAST NIS-1.
/ /	3	B-M-2	B12.50	1A	11715-WMKS-0113B	12'-SI-68-1502-Q1	SI-144-BODY	VT-3	NDE-6	VALVE BODY REQ. MAINTENANCE DISASSEMBLY ONLY; 100% INTERNAL SURFACES. IF THE INTERNALS ARE NOT EXAMINED IN THIS INTERVAL IT MUST BE REPORTED IN THE LAST NIS-1.
/ /	3	B-M-2	B12.50	1A	11715-WMKS-0113C-3	10'-RH-14-1502-Q1	MOV-1720B-BODY	VT-3	NDE-6	VALVE BODY REQ. MAINTENANCE DISASSEMBLY ONLY; 100% INTERNAL SURFACES. IF THE INTERNALS ARE NOT EXAMINED IN THIS INTERVAL IT MUST BE REPORTED IN THE LAST NIS-1.
/ /	3	B-M-2	B12.50	1A	11715-WMKS-0113C-3	12'-SI-69-1502-Q1	SI-159-BODY	VT-3	NDE-6	VALVE BODY REQ. MAINTENANCE DISASSEMBLY ONLY; 100% INTERNAL SURFACES. IF THE INTERNALS ARE NOT EXAMINED IN THIS INTERVAL IT MUST BE REPORTED IN THE LAST NIS-1.
/ /	3	B-M-2	B12.50	1A	11715-WMKS-0113C-3	12'-SI-69-1502-Q1	SI-161-BODY	VT-3	NDE-6	VALVE BODY REQ. MAINTENANCE DISASSEMBLY ONLY; 100% INTERNAL SURFACES. IF THE INTERNALS ARE NOT EXAMINED IN THIS INTERVAL IT MUST BE REPORTED IN THE LAST NIS-1.
/ /	3	B-M-2	B12.50	1A	11715-WMKS-RC-MOV1590	1-RC-MOV-1590	MOV-1590-BODY	VT-3	NDE-6	VALVE BODY REQ. MAINTENANCE DISASSEMBLY ONLY; 100% INTERNAL SURFACES. IF THE INTERNALS ARE NOT EXAMINED IN THIS INTERVAL IT MUST BE REPORTED IN THE LAST NIS-1.
/ /	3	B-M-2	B12.50	1A	11715-WMKS-RC-MOV1591	1-RC-MOV-1591	MOV-1591-BODY	VT-3	NDE-6	VALVE BODY REQ. MAINTENANCE DISASSEMBLY ONLY; 100% INTERNAL SURFACES. IF THE INTERNALS ARE NOT EXAMINED IN THIS INTERVAL IT MUST BE REPORTED IN THE LAST NIS-1.
/ /	3	B-M-2	B12.50	1A	11715-WMKS-RC-MOV1592	1-RC-MOV-1592	MOV-1592-BODY	VT-3	NDE-6	VALVE BODY REQ. MAINTENANCE DISASSEMBLY ONLY; 100% INTERNAL SURFACES. IF THE INTERNALS ARE NOT EXAMINED IN THIS INTERVAL IT MUST BE REPORTED IN THE LAST NIS-1.

NORTH ANNA UNIT 1 INTERVAL 2 INSPECTION PLAN
 SORTED BY PERIOD, CATEGORY, ITEM NUMBER, , DRAWING, MARK NUMBER, AND LINE NUMBER
 NAPSUTZ DATA BASE

09/08/93

EXAM DATE	C PERIOD	SECT XI CATEGORY	SECT XI ITEM NO	ISI CLS	DRAWING	LINE NUMBER	WELD/MARK NUMBER	METHOD SCHEDULED	RELIEF REQUEST	COMMENTS
/ /	3	B-M-2	B12.50	1A	11715-WMKS-RC-MOV1593	1-RC-MOV-1593	MOV-1593-BODY	VT-3	NDE-6	VALVE BODY REQ. MAINTENANCE DISASSEMBLY ONLY; 100% INTERNAL SURFACES. IF THE INTERNALS ARE NOT EXAMINED IN THIS INTERVAL IT MUST BE REPORTED IN THE LAST NIS-1.
/ /	3	B-M-2	B12.50	1A	11715-WMKS-RC-MOV1594	1-RC-MOV-1594	MOV-1594-BODY	VT-3	NDE-6	VALVE BODY REQ. MAINTENANCE DISASSEMBLY ONLY; 100% INTERNAL SURFACES. IF THE INTERNALS ARE NOT EXAMINED IN THIS INTERVAL IT MUST BE REPORTED IN THE LAST NIS-1.
/ /	3	B-M-2	B12.50	1A	11715-WMKS-RC-MOV1595	1-RC-MOV-1595	MOV-1595-BODY	VT-3	NDE-6	VALVE BODY REQ. MAINTENANCE DISASSEMBLY ONLY; 100% INTERNAL SURFACES. IF THE INTERNALS ARE NOT EXAMINED IN THIS INTERVAL IT MUST BE REPORTED IN THE LAST NIS-1.
										COUNT 33
										COUNT 33
/ /	3	B-N-1	B13.10	1A	11715-WMKS-RC-R-1.1	1-RC-R-1	INT	VT-3		REACTOR VESSEL - INTERIOR ACCESSIBLE AREAS MADE DURING NORMAL REFUELING
										COUNT 1
										COUNT 1
/ /	3	B-N-2	B13.50	1A	11715-WMKS-RC-R-1.1	1-RC-R-1	IAWBR	VT-1		REACTOR VESSEL - ATTACHMENTS WITHIN BELTLINE REGION ACCESSIBLE WELDS
										COUNT 1
/ /	3	B-N-2	B13.60	1A	11715-WMKS-RC-R-1.1	1-RC-R-1	IAOBR	VT-3		REACTOR VESSEL ATTACHMENTS BEYOND BELTLINE REGION ACCESSIBLE WELDS
										COUNT 1
										COUNT 2
/ /	3	B-N-3	B13.70	1A	11715-WMKS-RC-R-1.1	1-RC-R-1	CSS	VT-3		REACTOR VESSEL - CORE SUPPORT STRUCTURE ACCESSIBLE SURFACES OF REMOVED CORE SUPPORT STRUCTURE.
										COUNT 1
										COUNT 1
/ /	3	B-O	B14.10	1A	11715-WMKS-RC-R-1.2	1-RC-R-1	CRD-54	UT OR PT		REACTOR VESSEL - WELDS IN CRD HOUSING 100%
/ /	3	B-O	B14.10	1A	11715-WMKS-RC-R-1.2	1-RC-R-1	CRD-64	UT OR PT		REACTOR VESSEL - WELDS IN CRD HOUSING 100%
/ /	3	B-O	B14.10	1A	11715-WMKS-RC-R-1.2	1-RC-R-1	CRD-65	UT OR PT		REACTOR VESSEL - WELDS IN CRD HOUSING 100%
										COUNT 3
										COUNT 3
/ /	3	B-Q	B16.20		11715-WMKS-RC-E-1A.1	1-RC-E-1A	TUBING HOT LEG SIDE	EDDY CURR		STEAM GENERATOR TUBING IN U-TUBE DESIGN EXTENT & FREQUENCY SHALL BE GOVERNED BY PLANT TECHNICAL SPECIFICATIONS.

NORTH ANNA UNIT 1 INTERVAL 2 INSPECTION PLAN
 SORTED BY PERIOD, CATEGORY, ITEM NUMBER, DRAWING, MARK NUMBER, AND LINE NUMBER
 NAPSU12 DATA BASE

09/08/93

EXAM DATE	C PERIOD	SECT XI CATEGORY	SECT XI ITEM NO	ISI CLS	DRAWING	LINE NUMBER	WELD/MARK NUMBER	METHOD SCHEDULED	RELIEF REQUEST	COMMENTS
/ /	3	B-Q	B16.20		11715-WMKS-RC-E-1B.1	1-RC-E-1B	TUBING HOT LEG SIDE	EDDY CURR		STEAM GENERATOR TUBING IN U-TUBE DESIGN EXTENT & FREQUENCY SHALL BE GOVERNED BY PLANT TECHNICAL SPECIFICATIONS.
/ /	3	B-Q	B16.20		11715-WMKS-RC-E-1C.1	1-RC-E-1C	TUBING HOT LEG SIDE	EDDY CURR		STEAM GENERATOR TUBING IN U-TUBE DESIGN EXTENT & FREQUENCY SHALL BE GOVERNED BY PLANT TECHNICAL SPECIFICATIONS.
COUNT 3										
COUNT 3										
/ /	3	C-A	C1.10	2A	11715-WMKS-CH-FL-4B	1-CH-FL-4B	2	UT		SEAL INJECTION FILTER - SHELL CIRCUMFERENTIAL WELD 100% ZERO REF CENTERLINE OF INLET NOZZLE
/ /	3	C-A	C1.10	2A	11715-WMKS-RC-E-1C.1	1-RC-E-1C	3	UT		STEAM GENERATOR - SHELL CIRCUMFERENTIAL WELD ZERO REF CENTRLINE OF NAMEPLATE. EXAMINE 282 TO 0 IN CLOCKWISE. NEW S/G DO NOT HAVE THIS WELD. NO LONGER REQUIRED SINCE SGRP. DELETED IN REV. 4..
/ /	3	C-A	C1.10	2A	11715-WMKS-RC-E-1C.1	1-RC-E-1C	5	UT		STEAM GENERATOR - SHELL CIRCUMFERENTIAL WELD ZERO REF CENTRLINE OF FEEDWATER NOZZLE. EXAMINE 282 TO 0 IN CLOCKWISE. NOT A GSD ON NEW S/G. NO LONGER REQUIRED SINCE SGRP. DELETED IN REV. 4..
/ /	3	C-A	C1.10	2A	11715-WMKS-RC-E-1C.1	1-RC-E-1C	6	UT		STEAM GENERATOR - SHELL CIRCUMFERENTIAL WELD ZERO REF CENTRLINE OF FEEDWATER NOZZLE. EXAMINE 368 TO 0 IN CLOCKWISE.
COUNT 4										
/ /	3	C-A	C1.20	2A	11715-WMKS-CH-E-3	1-CH-E-3	5	UT	NDE-18	REGENERATIVE HEAT EXCHANGER - HEAD CIRCUMFERENTIAL WELD 100% ZERO REF CENTERLINE OF INLET NOZZLE. WAITING ON APPROVAL OF NDE-18 TO REMOVE FROM PERIOD 3.
/ /	3	C-A	C1.20	2A	11715-WMKS-CH-FL-4B	1-CH-FL-4B	1	UT		SEAL INJECTION FILTER - HEAD CIRCUMFERENTIAL WELD 100% ZERO REF CENTERLINE OF INLET NOZZLE
/ /	3	C-A	C1.20	2A	11715-WMKS-RC-E-1C.1	1-RC-E-1C	8	UT		STEAM GENERATOR - HEAD CIRCUMFERENTIAL WELD ZERO REF CENTERLINE OF MAINSTEAM LINE. EXAMINE 378 TO 0 INCHES CLOCKWISE. REV. 2.
/ /	3	C-A	C1.20	2A	11715-WMKS-SI-TK-2	1-SI-TK-2	1	UT		BORON INJECTION TANK - HEAD CIRCUMFERENTIAL WELD ZERO REF VERTICAL CL OF MANWAY. EXAMINE 116 TO 0 IN. CLOCKWISE
/ /	3	C-A	C1.20	2A	11715-WMKS-SI-TK-2	1-SI-TK-2	2	UT		BORON INJECTION TANK - HEAD CIRCUMFERENTIAL WELD ZERO REF VERTICAL CL OF MANWAY. EXAMINE 116 TO 0 IN. CLOCKWISE
COUNT 5										
/ /	3	C-A	C1.30	2A	11715-WMKS-CH-E-3	1-CH-E-3	6	UT	NDE-18	REGENERATIVE HEAT EXCHANGER - TUBESHEET-TO-SHELL WELD 100% ZERO REF CL OF INLET NOZZLES.

NORTH ANNA UNIT 1 INTERVAL 2 INJECTION PLAN
 SORTED BY PERIOD, CATEGORY, ITEM NUMBER, DRAWING, MARK NUMBER, AND LINE NUMBER
 WAPSU12 DATA BASE

09/08/93

EXAM DATE	C PERIOD	SECT XI CATEGORY	SECT XI ITEM NO	ISI CLS	DRAWING	LINE NUMBER	WELD/MARK NUMBER	METHOD SCHEDULED	RELIEF REQUEST	COMMENTS
/ /	3	C-A	C1.30	2A	11715-WMKS-RC-E-1C.1	1-RC-E-1C	2A	UT		STEAM GENERATOR - TUBESHEET-TO-SHELL WELD ZERO REF CL OF NAMEPLATE. EXAMINE 282 TO 0 IN. CLOCKWISE. ADDED AN "A" TO THE MARK NUMBER AFTER SGRP. REV. 4..
										COUNT 2
										COUNT 11
/ /	3	C-B	C2.21	2A	11715-WMKS-SI-TK-2	1-SI-TK-2	3	UT/MT		BORON INJECTION TANK - NOZZLE TO SHELL (OR HEAD) WELD 100%
/ /	3	C-B	C2.21	2A	11715-WMKS-SI-TK-2	1-SI-TK-2	3	MT		BORON INJECTION TANK - NOZZLE TO SHELL (OR HEAD) WELD 100%
/ /	3	C-B	C2.21	2A	11715-WMKS-SI-TK-2	1-SI-TK-2	4	UT/MT		BORON INJECTION TANK - NOZZLE TO SHELL (OR HEAD) WELD 100%
/ /	3	C-B	C2.21	2A	11715-WMKS-SI-TK-2	1-SI-TK-2	4	MT		BORON INJECTION TANK - NOZZLE TO SHELL (OR HEAD) WELD 100%
										COUNT 4
/ /	3	C-B	C2.22	2A	11715-WMKS-RC-E-1B.2	1-RC-E-1B	09NIR	UT		STEAM GENERATOR - NOZZLE INSIDE RADIUS SECTION
/ /	3	C-B	C2.22	2A	11715-WMKS-SI-TK-2	1-SI-TK-2	3NIR	UT		BORON INJECTION TANK - NOZZLE INSIDE RADIUS SECTION 100%
/ /	3	C-B	C2.22	2A	11715-WMKS-SI-TK-2	1-SI-TK-2	4NIR	UT		BORON INJECTION TANK - NOZZLE INSIDE RADIUS SECTION 100%
										COUNT 3
/ /	3	C-B	C2.31	2A	11715-WMKS-RH-E-1A	1-RH-E-1A	4B	PT		RHR HEAT EXCHANGER - REINFORCING PLATE WELDS TO NOZZLE AND VESSEL 100%
										COUNT 1
/ /	3	C-B	C2.33	2A	11715-WMKS-RH-E-1B	1-RH-E-1B	3	VT-2		RHR HEAT EXCHANGER - NOZZLE TO SHELL (OR HEAD) 100%
/ /	3	C-B	C2.33	2A	11715-WMKS-RH-E-1B	1-RH-E-1B	4	VT-2		RHR HEAT EXCHANGER - NOZZLE TO SHELL (OR HEAD) 100%
										COUNT 2
										COUNT 10
/ /	3	C-C	C3.10	2A	11715-WMKS-RC-E-1A.1	1-RC-E-1A	WS-1A	MT		INTEGRALLY WELDED ATTACHMENTS. CHANGED FROM PERIOD 2 TO PERIOD 3 IN REV. 2. NOT REQUIRED IN PERIOD 2 SINCE S/G WILL BE REPLACED. UPDATE SITE. ADDED AN "A" TO THE MARK NUMBER AFTER SGRP. REV. 4..
/ /	3	C-C	C3.10	2A	11715-WMKS-RC-E-1A.1	1-RC-E-1A	WS-2A	MT		INTEGRALLY WELDED ATTACHMENTS. CHANGED FROM PERIOD 2 TO PERIOD 3 IN REV. 2. NOT REQUIRED IN PERIOD 2 SINCE S/G WILL BE REPLACED. UPDATE SITE. ADDED AN "A" TO THE MARK NUMBER AFTER SGRP. REV. 4..
										COUNT 2

NORTH ANNA UNIT 1 INTERVAL 2 INJECTION PLAN
 SORTED BY PERIOD, CATEGORY, ITEM NUMBER, DRAWING, MARK NUMBER, AND LINE NUMBER
 NAPSUI2 DATA BASE

09/08/93

EXAM DATE	C PERIOD	SECT XI CATEGORY	SECT XI ITEM NO	ISI CLS	DRAWING	LINE NUMBER	WELD/MARK NUMBER	METHOD SCHEDULED	RELIEF REQUEST	COMMENTS
/ /	3	C-C	C3.20	2A	11715-WMKS-0101B	32'-SHP-1-601-Q2	SW-32W	PT		PIPING - INTEGRALLY WELDED ATTACHMENTS. WAS NOT ORIGINALLY SCHEDULED. ADDED IN REV. 2. CANNOT MULTIPLE STREAM PIPING.
/ /	3	C-C	C3.20	2A	11715-WMKS-0101B	32'-SHP-1-601-Q2	SW-33W	MT		PIPING - INTEGRALLY WELDED ATTACHMENTS. WAS NOT ORIGINALLY SCHEDULED. ADDED IN REV. 2. CANNOT MULTIPLE STREAM PIPING.
/ /	3	C-C	C3.20	2A	11715-WMKS-0101B	32'-SHP-1-601-Q2	SW-38W	MT		PIPING - INTEGRALLY WELDED ATTACHMENTS. WAS NOT ORIGINALLY SCHEDULED. ADDED IN REV. 2. CANNOT MULTIPLE STREAM PIPING.
/ /	3	C-C	C3.20	2A	11715-WMKS-0101B	32'-SHP-1-601-Q2	SW-41W	PT		PIPING - INTEGRALLY WELDED ATTACHMENTS. WAS NOT ORIGINALLY SCHEDULED. ADDED IN REV. 2. CANNOT MULTIPLE STREAM PIPING.
/ /	3	C-C	C3.20	2A	11715-WMKS-0101B	32'-SHP-1-601-Q2	SW-42W	MT		PIPING - INTEGRALLY WELDED ATTACHMENTS. WAS NOT ORIGINALLY SCHEDULED. ADDED IN REV. 2. CANNOT MULTIPLE STREAM PIPING.
/ /	3	C-C	C3.20	2A	11715-WMKS-0101B	32'-SHP-1-601-Q2	SW-44W	MT		PIPING - INTEGRALLY WELDED ATTACHMENTS. WAS NOT ORIGINALLY SCHEDULED. ADDED IN REV. 2. CANNOT MULTIPLE STREAM PIPING.
/ /	3	C-C	C3.20	2A	11715-WMKS-0101C	32'-SHP-2-601-Q2	SW-28W	MT		PIPING - INTEGRALLY WELDED ATTACHMENTS. WAS NOT ORIGINALLY SCHEDULED. ADDED IN REV. 2. CANNOT MULTIPLE STREAM PIPING.
/ /	3	C-C	C3.20	2A	11715-WMKS-0101C	32'-SHP-2-601-Q2	SW-45W	MT		PIPING - INTEGRALLY WELDED ATTACHMENTS. WAS NOT ORIGINALLY SCHEDULED. ADDED IN REV. 2. CANNOT MULTIPLE STREAM PIPING.
/ /	3	C-C	C3.20	2A	11715-WMKS-0101D	32'-SHP-3-601-Q2	13H	MT		PIPING - INTEGRALLY WELDED ATTACHMENTS
/ /	3	C-C	C3.20	2A	11715-WMKS-0102C	16'-WFPD-22-601-Q2	SW-29	MT		PIPING - INTEGRALLY WELDED ATTACHMENTS
/ /	3	C-C	C3.20	2A	11715-WMKS-0103AD	6'-SI-16-1502-Q1	47H	PT		PIPING - INTEGRALLY WELDED ATTACHMENTS
/ /	3	C-C	C3.20	2A	11715-WMKS-0103AF	6'-SI-19-1502-Q1	16H	PT		PIPING - INTEGRALLY WELDED ATTACHMENTS
/ /	3	C-C	C3.20	2A	11715-WMKS-0103AJ	6'-SI-21-1502-Q1	45H	PT		PIPING - INTEGRALLY WELDED ATTACHMENTS
/ /	3	C-C	C3.20	2A	11715-WMKS-0104A-2	10'-SI-239-153A-Q2	85W	PT		ADDED BY DCP 92-106. PRESERVICE PT DONE 2/17/93.
/ /	3	C-C	C3.20	2A	11715-WMKS-0104K	10'-SI-214-153A-Q2	94H	PT		PIPING - INTEGRALLY WELDED ATTACHMENTS
/ /	3	C-C	C3.20	2A	11715-WMKS-0107D	8'-QS-3-153A-Q3	33H	PT		PIPING - INTEGRALLY WELDED ATTACHMENTS. CHANGED FROM PERIOD 1 TO PERIOD 3 IN REV. 3. PERIOD 1 EXAM WAS DONE FOR ADDITIONAL EXAM REQUIREMENTS. CANNOT TAKE CREDIT.
/ /	3	C-C	C3.20	2A	11715-WMKS-0107E	10'-QS-1-153A-Q3	28H	PT		PIPING - INTEGRALLY WELDED ATTACHMENTS. CHANGED FROM PERIOD 1 TO PERIOD 3 IN REV. 3. PERIOD 1 EXAM WAS DONE FOR ADDITIONAL EXAM REQUIREMENTS. CANNOT TAKE CREDIT.
/ /	3	C-C	C3.20	2A	11715-WMKS-0107H	8'-SI-40-153A-Q2	32H	PT		PIPING - INTEGRALLY WELDED ATTACHMENTS. NOT IN ORIGINAL PLAN. CANNOT MULTIPLE STREAM PIPING. ADDED IN REV. 2.
/ /	3	C-C	C3.20	2A	11715-WMKS-0113C-1	10'-RH-32-1502-Q2	36H	PT		PIPING - INTEGRALLY WELDED ATTACHMENTS
/ /	3	C-C	C3.20	2A	11715-WMKS-0113D	10'-RH-32-1502-Q2	38H	PT		PIPING - INTEGRALLY WELDED ATTACHMENTS. NOT IN ORIGINAL PLAN. CANNOT MULTIPLE STREAM ADDED IN REV. 2.

COUNT 20

COUNT 22

/ /	3	C-D	C4.10	2A	11715-WMKS-SI-TK-2	1-SI-TK-2	S11	UT		BORON INJECTION TANK - STUDS
-----	---	-----	-------	----	--------------------	-----------	-----	----	--	------------------------------

NORTH ANNA UNIT 1 INTERVAL 2 INSPECTION PLAN
 SORTED BY PERIOD, CATEGORY, ITEM NUMBER, , DRAWING, MARK NUMBER, AND LINE NUMBER
 MAPSU12 DATA BASE

09/08/93

EXAM DATE	C PERIOD	SECT XI CATEGORY	SECT XI ITEM NO	ISI CLS	DRAWING	LINE NUMBER	WELD/MARK NUMBER	METHOD SCHEDULED	RELIEF REQUST	COMMENTS
/ /	3	C-D	C4.10	2A	11715-WMKS-SI-TK-2	1-SI-TK-2	S12	UT		BORON INJECTION TANK - STUDS
/ /	3	C-D	C4.10	2A	11715-WMKS-SI-TK-2	1-SI-TK-2	S13	UT		BORON INJECTION TANK - STUDS
/ /	3	C-D	C4.10	2A	11715-WMKS-SI-TK-2	1-SI-TK-2	S14	UT		BORON INJECTION TANK - STUDS
/ /	3	C-D	C4.10	2A	11715-WMKS-SI-TK-2	1-SI-TK-2	S15	UT		BORON INJECTION TANK - STUDS
/ /	3	C-D	C4.10	2A	11715-WMKS-SI-TK-2	1-SI-TK-2	S16	UT		BORON INJECTION TANK - STUDS
			COUNT		6					
			COUNT		6					
/ /	3	C-F	C5.11	2A	11715-WMKS-0101GA	6'-SHP-37-601-Q2	33	MT		PIPING - WALL THICKNESS 1/2 INCH AND LESS - CIRCUMFERENTIAL WELD
/ /	3	C-F	C5.11	2A	11715-WMKS-0101GB	6'-SHP-38-601-Q2	SW-63	MT		PIPING - WALL THICKNESS 1/2 INCH AND LESS - CIRCUMFERENTIAL WELD
/ /	3	C-F	C5.11	2A	11715-WMKS-0101GC	6'-SHP-39-601-Q2	26	MT		PIPING - WALL THICKNESS 1/2 INCH AND LESS - CIRCUMFERENTIAL WELD
			COUNT		3					
/ /	3	C-F	C5.21	2A	11715-WMKS-0101B	32'-SHP-1-601-Q2	14	MT/UT		PIPING - WALL THICKNESS GREATER THAN 1/2 INCH - CIRCUMFERENTIAL WELD
/ /	3	C-F	C5.21	2A	11715-WMKS-0101B	32'-SHP-1-601-Q2	15	MT/UT		PIPING - WALL THICKNESS GREATER THAN 1/2 INCH - CIRCUMFERENTIAL WELD
/ /	3	C-F	C5.21	2A	11715-WMKS-0101C	32'-SHP-2-601-Q2	SW-1	MT/UT		PIPING - WALL THICKNESS GREATER THAN 1/2 INCH - CIRCUMFERENTIAL WELD
/ /	3	C-F	C5.21	2A	11715-WMKS-0101D	32'-SHP-3-601-Q2	SW-1	MT/UT		PIPING - WALL THICKNESS GREATER THAN 1/2 INCH - CIRCUMFERENTIAL WELD
/ /	3	C-F	C5.21	2A	11715-WMKS-0102A	16'-WFPD-24-601-Q2	SW-41	MT/UT		PIPING - WALL THICKNESS GREATER THAN 1/2 INCH - CIRCUMFERENTIAL WELD
/ /	3	C-F	C5.21	2A	11715-WMKS-0102A	16'-WFPD-24-601-Q2	SW-43	MT/UT		PIPING - WALL THICKNESS GREATER THAN 1/2 INCH - CIRCUMFERENTIAL WELD
/ /	3	C-F	C5.21	2A	11715-WMKS-0102B	16'-WFPD-23-601-Q2	SW-1	MT/UT		PIPING - WALL THICKNESS GREATER THAN 1/2 INCH - CIRCUMFERENTIAL WELD
/ /	3	C-F	C5.21	2A	11715-WMKS-0102C	16'-WFPD-22-601-Q2	SW-39	MT/UT		PIPING - WALL THICKNESS GREATER THAN 1/2 INCH - CIRCUMFERENTIAL WELD
			COUNT		8					
/ /	3	C-F	C5.31	2A	11715-WMKS-0101A-1	32'-SHP-22-601-Q2	SW-29W	MT		PIPING - CIRCUMFERENTIAL BRANCH CONNECTION WELD. CHANGED FROM PERIOD 0 TO PERIOD 3 IN INTERIM CHANGE 93-01. REPLACING SW-24W ON 101A-1. SW-24W IS RESTRICTED BY A LARGE COLLAR.
/ /	3	C-F	C5.31	2A	11715-WMKS-0101A-2	32'-SHP-23-601-Q2	SW-38W	MT		PIPING - CIRCUMFERENTIAL BRANCH CONNECTION WELD. CHANGED FROM PERIOD 0 TO PERIOD 3 IN INTERIM CHANGE 93-01. REPLACING SW-32W ON 101A-2 WHICH IS RESTRICTED BY A LARGE COLLAR.
			COUNT		2					
			COUNT		13					
/ /	3	C-F-1	C5.11	2A	11715-WMKS-0103AC	6'-SI-16-1502-Q1	SW-3	PT/UT		PIPING - WALL THICKNESS GREATER THAN 1/2 INCH CIRCUMFERENTIAL WELD

NORTH ANNA UNIT 1 INTERVAL 2 INSPECTION PLAN
 SORTED BY PERIOD, CATEGORY, ITEM NUMBER, DRAWING, MARK NUMBER, AND LINE NUMBER
 NAPSU12 DATA BASE

09/08/93

EXAM DATE	C PERIOD	SECT XI CATEGORY	SECT XI ITEM NO	ISI CLS	DRAWING	LINE NUMBER	WELD/MARK NUMBER	METHOD SCHEDULED	RELIEF REQUEST	COMMENTS
/ /	3	C-F-1	C5.11	2A	11715-WMKS-0103AD	6'-SI-16-1502-Q1	12	PT/UT		PIPING - WALL THICKNESS GREATER THAN 1/2 INCH - CIRCUMFERENTIAL WELD .
/ /	3	C-F-1	C5.11	2A	11715-WMKS-0103AF	6'-SI-19-1502-Q1	SW-5	PT/UT		PIPING - WALL THICKNESS GREATER THAN 1/2 INCH CIRCUMFERENTIAL WELD
/ /	3	C-F-1	C5.11	2A	11715-WMKS-0103AJ	6'-SI-21-1502-Q1	8	PT/UT		PIPING - WALL THICKNESS GREATER THAN 1/2 INCH CIRCUMFERENTIAL WELD
/ /	3	C-F-1	C5.11	2A	11715-WMKS-0103AJ	6'-SI-21-1502-Q1	SW-5	PT/UT		PIPING - WALL THICKNESS GREATER THAN 1/2 INCH CIRCUMFERENTIAL WELD
/ /	3	C-F-1	C5.11	2A	11715-WMKS-0103K	6'-SI-131-1502-Q1	21	PT/UT		PIPING - WALL THICKNESS GREATER THAN 1/2 INCH CIRCUMFERENTIAL WELD
/ /	3	C-F-1	C5.11	2A	11715-WMKS-0104A-1	6'-SI-16-1502-Q1	11	PT/UT		PIPING - WALL THICKNESS GREATER THAN 1/2 INCH CIRCUMFERENTIAL WELD
/ /	3	C-F-1	C5.11	2A	11715-WMKS-0104A-1	10'-SI-15-1502-Q1	SW-18	PT/UT		PIPING - WALL THICKNESS GREATER THAN 1/2 INCH CIRCUMFERENTIAL WELD
/ /	3	C-F-1	C5.11	2A	11715-WMKS-0104A-1	10'-SI-15-1502-Q1	SW-19	PT/UT		PIPING - WALL THICKNESS GREATER THAN 1/2 INCH CIRCUMFERENTIAL WELD
/ /	3	C-F-1	C5.11	2A	11715-WMKS-0104A-2	10'-SI-18-1502-Q1	7A	PT/UT		PIPING - WALL THICKNESS GREATER THAN 1/2 INCH CIRCUMFERENTIAL WELD
/ /	3	C-F-1	C5.11	2A	11715-WMKS-0104C	12'-SI-2-153A-Q2	11	PT/UT		PIPING - WALL THICKNESS 1/2 INCH AND LESS - CIRCUMFERENTIAL WELD
/ /	3	C-F-1	C5.11	2A	11715-WMKS-0104C	12'-SI-215-153A-Q2	SW-37	PT/UT		PIPING - WALL THICKNESS 1/2 INCH AND LESS - CIRCUMFERENTIAL WELD. CHANGED FROM PERIOD 0 TO PERIOD 3 IN REV. 4 REPLACES SW-19 ON 104B.
/ /	3	C-F-1	C5.11	2A	11715-WMKS-0104E-1	12'-RS-7-153A-Q2	SW-34	PT/UT		PIPING - WALL THICKNESS 1/2 INCH AND LESS - CIRCUMFERENTIAL WELD CHANGED FROM 2C TO 2A 6/15/92 WMKS CHANGE NEEDED. CHANGED FROM PERIOD 0 TO PERIOD 3 IN REV. 4. SUBSTITUTED WITH 104E-1 SW-33.
/ /	3	C-F-1	C5.11	2A	11715-WMKS-0104E-1	12'-RS-7-153A-Q2	SW-36	PT/UT		PIPING - WALL THICKNESS 1/2 INCH AND LESS - CIRCUMFERENTIAL WELD
/ /	3	C-F-1	C5.11	2A	11715-WMKS-0104E-2	B'-RS-J68-153A-Q2	51	PT/UT		PIPING - WALL THICKNESS 1/2 INCH AND LESS - CIRCUMFERENTIAL WELD CHANGED FROM PERIOD 0 TO PERIOD 3 IN REV. 2. SUBSTITUTED 104E-1 SW-25 WHICH WAS ENCASED IN CONCRETE.
/ /	3	C-F-1	C5.11	2C	11715-WMKS-0104H	B'-QS-37-153A-Q2	17	RT		PIPING - WALL THICKNESS 1/2 INCH AND LESS - CIRCUMFERENTIAL WELD PER NRC REQUEST
/ /	3	C-F-1	C5.11	2A	11715-WMKS-0104K	12'-SI-5-153A-Q3	64A	PT/UT		PIPING - WALL THICKNESS 1/2 INCH AND LESS - CIRCUMFERENTIAL WELD
/ /	3	C-F-1	C5.11	2A	11715-WMKS-0104K	12'-SI-214-153A-Q2	75	PT/UT		PIPING - WALL THICKNESS 1/2 INCH AND LESS - CIRCUMFERENTIAL WELD
/ /	3	C-F-1	C5.11	2A	11715-WMKS-0107C	6'-QS-19-153A-Q3	SW-86	PT/UT		PIPING - WALL THICKNESS 1/2 INCH AND LESS - CIRCUMFERENTIAL WELD PT COMPLETED IN 91 UT REMAINS TO BE COMPLETED. NOT DONE ACCORDING TO SUMMARY SHEET FROM NDER 92-091 2/11/92. CHANGED FROM PERIOD 1 TO PERIOD 2 AND RESCHEDULED BOTH UT AND PT REV. 2. CHANGED FROM PERIOD 2 TO PERIOD 3 IN INTERIM CHANGE 92-01 AND REV. 4. SUBSTITUTED WITH 107C. THIS WILL ALLOW SW-86, SW-87, TO BE DONE AT THE SAME TIME.

NORTH ANNA UNIT 1 INTERVAL 2 INSPECTION PLAN
 SORTED BY PERIOD, CATEGORY, ITEM NUMBER, , DRAWING, MARK NUMBER, AND LINE NUMBER
 NAPSU12 DATA BASE

09/08/93

EXAM DATE	C PERIOD	SECT XI CATEGORY	SECT XI IS1 ITEM NO	CLS	DRAWING	LINE NUMBER	WELD/MARK NUMBER	METHOD SCHEDULED	RELIEF REQUEST	COMMENTS
/ /	3	C-F-1	C5.11	2A	11715-WMKS-0107C	6'-QS-19-153A-Q3	SW-87	PT/UT		PIPING - WALL THICKNESS 1/2 INCH AND LESS - CIRCUMFERENTIAL WELD
/ /	3	C-F-1	C5.11	2A	11715-WMKS-0107D	8'-QS-3-153A-Q3	SW-67	PT/UT		PIPING - WALL THICKNESS 1/2 INCH AND LESS - CIRCUMFERENTIAL WELD
/ /	3	C-F-1	C5.11	2A	11715-WMKS-0107D	6'-QS-12-153A-Q3	SW-71	PT/UT		PIPING - WALL THICKNESS 1/2 INCH AND LESS - CIRCUMFERENTIAL WELD. CHANGED FROM PERIOD 0 TO PERIOD 3 IN INTERIM CHANGE 92-01 AND REV. 4. REPLACING 11 ON 107D. THIS WILL ALLOW A CIRCUMFERENTIAL WELD TO BE DONE ALONG WITH LS-83.
/ /	3	C-F-1	C5.11	2A	11715-WMKS-0111C	8'-CH-204-153A-Q2	SW-39	PT/UT		PIPING - WALL THICKNESS 1/2 INCH AND LESS - CIRCUMFERENTIAL WELD. CHANGED FROM PERIOD 0 TO PERIOD 3 IN INTERIM CHANGE 92-01 AND REV. 4. REPLACING SW-21 ON 111C. THIS WILL ALLOW A CIRCUMFERENTIAL WELD TO BE DONE ALONG WITH LS-64 ON 111C.
/ /	3	C-F-1	C5.11	2A	11715-WMKS-0111CA	6'-CH-19-153A-Q2	12	PT/UT		PIPING - WALL THICKNESS 1/2 INCH AND LESS - CIRCUMFERENTIAL WELD
/ /	3	C-F-1	C5.11	2A	11715-WMKS-0111CA	6'-CH-72-153A-Q2	SW-64	PT/UT		PIPING - WALL THICKNESS 1/2 INCH AND LESS - CIRCUMFERENTIAL WELD
/ /	3	C-F-1	C5.11	2A	11715-WMKS-0111Q	6'-SI-169-1502-Q2	SW-54	PT/UT		PIPING - WALL THICKNESS GREATER THAN 1/2 INCH - CIRCUMFERENTIAL WELD
/ /	3	C-F-1	C5.11	2A	11715-WMKS-0113A-1	14'-RH-2-602-Q2	11	PT/UT		PIPING - WALL THICKNESS 1/2 INCH AND LESS - CIRCUMFERENTIAL WELD
/ /	3	C-F-1	C5.11	2A	11715-WMKS-0113A-1	14'-RH-2-602-Q2	43	PT/UT		PIPING - WALL THICKNESS 1/2 INCH AND LESS - CIRCUMFERENTIAL WELD
/ /	3	C-F-1	C5.11	2A	11715-WMKS-0113A-3	12'-RH-15-602-Q2	SW-16	PT/UT		PIPING - WALL THICKNESS 1/2 INCH AND LESS - CIRCUMFERENTIAL WELD
/ /	3	C-F-1	C5.11	2A	11715-WMKS-0113C-1	10'-RH-32-1502-Q2	SW-3	PT/UT		PIPING - WALL THICKNESS GREATER THAN 1/2 INCH - CIRCUMFERENTIAL WELD
COUNT 30										
/ /	3	C-F-1	C5.12	2A	11715-WMKS-0104A-2	10'-SI-64-153A-Q2	LS-85W(18)	PT/UT		BETWEEN WELDS 76 - 18 PIPING - WALL THICKNESS 1/2 INCH AND LESS - CIRCUMFERENTIAL WELD VERIFIED BY MTR ON DRAWING SI-15-8 B HEAT # 22475 SERIAL # 1. ADDED IN REV. 3. CHANGED FROM PERIOD 0 TO PERIOD 3 REPLACING 104C LS-62.
/ /	3	C-F-1	C5.12	2A	11715-WMKS-0104A-2	10'-SI-64-153A-Q2	LS-85W(76)	PT/UT		BETWEEN WELDS 76 - 18 PIPING - WALL THICKNESS 1/2 INCH AND LESS - CIRCUMFERENTIAL WELD VERIFIED BY MTR ON DRAWING SI-15-8 B HEAT # 22475 SERIAL # 1. ADDED IN REV. 3. CHANGED FROM PERIOD 0 TO PERIOD 3 REPLACING 104C LS-62.
/ /	3	C-F-1	C5.12	2A	11715-WMKS-0104B	12'-SI-14-153A-Q2	LS-66(41A)	PT & UT		PIPING - LONGITUDINAL WELD CHANGED FROM PERIOD 0 TO PERIOD 3 IN REV. 3.
/ /	3	C-F-1	C5.12	2A	11715-WMKS-0104B	12'-SI-14-153A-Q2	LS-66(85B)	PT & UT		PIPING - LONGITUDINAL WELD CHANGED FROM PERIOD 0 TO PERIOD 3 IN REV. 3.
/ /	3	C-F-1	C5.12	2A	11715-WMKS-0104B	12'-SI-14-153A-Q2	LS-66(SW-17)	PT & UT		PIPING - LONGITUDINAL WELD CHANGED FROM PERIOD 0 TO PERIOD 3 IN REV. 3.

NORTH ANNA UNIT 1 INTERVAL 2 INJECTION PLAN
 SORTED BY PERIOD, CATEGORY, ITEM NUMBER, , DRAWING, MARK NUMBER, AND LINE NUMBER
 NAPSU12 DATA BASE

09/08/93

ECM DATE	C PERIOD	SECT XI CATEGORY	SECT XI ITEM NO	IS1 CLS	DRAWING	LINE NUMBER	WELD/MARK NUMBER	METHOD SCHEDULED	RELIEF REQUEST	COMMENTS
/ /	3	C-F-1	C5.12	2A	11715-WMKS-0104C	12'-SI-1-153A-Q2	LS-43(20)	PT & UT		0 TO PERIOD 3 IN REV. 3. PIPING - LONGITUDINAL WELD CHANGED FROM PERIOD 0 TO PERIOD 3 IN REV. 3.
/ /	3	C-F-1	C5.12	2A	11715-WMKS-0104C	12'-SI-1-153A-Q2	LS-43(SW-63)	PT & UT		PIPING - LONGITUDINAL WELD CHANGED FROM PERIOD 0 TO PERIOD 3 IN REV. 3.
/ /	3	C-F-1	C5.12	2A	11715-WMKS-0104E-1	12'-RS-7-153A-Q2	LS-41(SW-33)	PT & UT		BETWEEN WELDS SW-33 - SW-34 PIPING - WALL THICKNESS 1/2 INCH AND LESS - CIRCUMFERENTIAL WELD VERIFIED BY PO ON DRAWING 11715-6.21-13B 6 HEAT # SERIAL # . ADDED IN REV. 3
/ /	3	C-F-1	C5.12	2A	11715-WMKS-0104E-1	12'-RS-7-153A-Q2	LS-41(SW-34)	PT & UT		BETWEEN WELDS SW-33 - SW-34 PIPING - WALL THICKNESS 1/2 INCH AND LESS - CIRCUMFERENTIAL WELD VERIFIED BY PO ON DRAWING 11715-6.21-13B 6 HEAT # SERIAL # . ADDED IN REV. 3
/ /	3	C-F-1	C5.12	2A	11715-WMKS-0107C	6'-QS-19-153A-Q3	LS-91(SW-87)	PT/UT		PIPING - LONGITUDINAL WELD. CHANGED FROM PERIOD 2 TO PERIOD 3 IN INTERIM CHANGE 92-01 AND REV. 4. SUBSTITUTED WITH LS-91 ON 107C. THIS WILL ALLOW SW-86 AND SW-87 TO BE DONE ALONG WITH THIS WELD.
/ /	3	C-F-1	C5.12	2A	11715-WMKS-0107C	6'-QS-19-153A-Q3	LS-91(SW-88)	PT/UT		PIPING - LONGITUDINAL WELD. CHANGED FROM PERIOD 2 TO PERIOD 3 IN INTERIM CHANGE 92-01 AND REV. 4. SUBSTITUTED WITH LS-91 ON 107C. THIS WILL ALLOW SW-86 AND SW-87 TO BE DONE ALONG WITH THIS WELD.
/ /	3	C-F-1	C5.12	2A	11715-WMKS-0107D	6'-QS-12-153A-Q3	LS-83(SW-71)	PT & UT		BETWEEN WELDS SW-72 - SW-71 PIPING - WALL THICKNESS 1/2 INCH AND LESS - CIRCUMFERENTIAL WELD VERIFIED BY ISO ON DRAWING QS-2-6 C HEAT # SRQV SERIAL # 8472-1. ADDED IN REV. 3
/ /	3	C-F-1	C5.12	2A	11715-WMKS-0107D	6'-QS-12-153A-Q3	LS-83(SW-72)	PT & UT		BETWEEN WELDS SW-72 - SW-71 PIPING - WALL THICKNESS 1/2 INCH AND LESS - CIRCUMFERENTIAL WELD VERIFIED BY ISO ON DRAWING QS-2-6 C HEAT # SRQV SERIAL # 8472-1. ADDED IN REV. 3
/ /	3	C-F-1	C5.12	2A	11715-WMKS-0107H	16'-SI-7-153A-Q2	LS-51(SW-44)	PT & UT		BETWEEN WELDS SW-44 - SW-46 DRAWING REVISION NEED TO SHOW THIS SECTION NEED SI-13-3 282F SHEET 70. VERIFIED BY ISO ON DRAWING 11715-6.13-262B HEAT # SERIAL # . ADDED IN REV. 3
/ /	3	C-F-1	C5.12	2A	11715-WMKS-0107H	16'-SI-7-153A-Q2	LS-51(SW-46)	PT & UT		BETWEEN WELDS SW-44 - SW-46 DRAWING REVISION NEED TO SHOW THIS SECTION NEED SI-13-3 282F SHEET 70. VERIFIED BY ISO ON DRAWING 11715-6.13-262B HEAT # SERIAL # . ADDED IN REV. 3
/ /	3	C-F-1	C5.12	2A	11715-WMKS-0111C	8'-CH-204-153A-Q2	LS-64(SW-31)	UT & PT		BETWEEN WELDS SW-31 - SW-39 PIPING - WALL THICKNESS 1/2 INCH AND LESS - CIRCUMFERENTIAL WELD VERIFIED BY MYR ON DRAWING CH-9-1 D HEAT # 22470 SERIAL # 62372-5. ADDED IN REV. 3
/ /	3	C-F-1	C5.12	2A	11715-WMKS-0111C	8'-CH-204-153A-Q2	LS-64(SW-39)	UT & PT		BETWEEN WELDS SW-31 - SW-39 PIPING - WALL THICKNESS 1/2 INCH AND LESS - CIRCUMFERENTIAL WELD VERIFIED BY MTR ON DRAWING CH-9-1 D HEAT # 22470 SERIAL # 62372-5. ADDED IN REV. 3
/ /	3	C-F-1	C5.12	2A	11715-WMKS-0111CA	6'-CH-72-153A-Q2	LS-39(SW-23W)	PT/UT		PIPING - LONGITUDINAL WELD

NORTH ANNA UNIT 1 INTERVAL 2 INJECTION PLAN
 SORTED BY PERIOD, CATEGORY, ITEM NUMBER, , DRAWING, MARK NUMBER, AND LINE NUMBER
 MAPSU12 DATA BASE

09/08/93

EXAM DATE	C PERIOD	SECT XI CATEGORY	SECT XI ITEM NO	IS1 CLS	DRAWING	LINE NUMBER	WELD/MARK NUMBER	METHOD SCHEDULED	RELIEF REQUEST	COMMENTS
/ /	3	C-F-1	C5.12	2A	11715-WMKS-0111CA	6"-CH-72-153A-Q2	LS-39(SW-24W)	PT/UT		PIPING - LONGITUDINAL WELD
/ /	3	C-F-1	C5.12	2A	11715-WMKS-0113A-2	14"-RH-3-602-Q2	SW-1W(53)	PT & UT		PIPING - LONGITUDINAL WELD CHANGED FROM PERIOD 0 TO PERIOD 3 IN REV. 3. DO WITH SW-99.
/ /	3	C-F-1	C5.12	2A	11715-WMKS-0113A-2	14"-RH-3-602-Q2	SW-1W(54)	PT & UT		PIPING - LONGITUDINAL WELD CHANGED FROM PERIOD 0 TO PERIOD 3 IN REV. 3. DO WITH SW-99.
/ /	3	C-F-1	C5.12	2A	11715-WMKS-0113A-2	14"-RH-3-602-Q2	SW-99((54)	PT & UT		PIPING - LONGITUDINAL WELD CHANGED FROM PERIOD 0 TO PERIOD 3 IN REV. 3. DO WITH SW-1W.
/ /	3	C-F-1	C5.12	2A	11715-WMKS-0113A-2	14"-RH-3-602-Q2	SW-99(55)	PT & UT		PIPING - LONGITUDINAL WELD CHANGED FROM PERIOD 0 TO PERIOD 3 IN REV. 3. DO WITH SW-1W.
COUNT 23										
COUNT 53										
/ /	3	C-G	C6.10	2A	11715-WMKS-RS-P-2B	1-RS-P-2B	68	PT		RECIRC SPRAY PUMP - CASING WELD
/ /	3	C-G	C6.10	2A	11715-WMKS-RS-P-2B	1-RS-P-2B	LS-9	PT	NDE-8	RECIRC SPRAY PUMP - CASING WELD (ACCESSIBLE PORTION)
/ /	3	C-G	C6.10	2A	11715-WMKS-SI-P-1B	1-SI-P-1B	5	PT		LOW HEAD SAFETY INJECTION PUMP - CASING WELD
/ /	3	C-G	C6.10	2A	11715-WMKS-SI-P-1B	1-SI-P-1B	LS-5	PT	NDE-9	LOW HEAD SAFETY INJECTION PUMP - CASING WELD PARTIAL ACCESS
COUNT 4										
COUNT 4										
/ /	3	D-A	D1.1WA	3E	11715-WMKS-0102FB	4"-WAPD-5-601-Q3	56H	VT-3		INTEGRALLY ATTACHED WELD
/ /	3	D-A	D1.1WA	3A	11715-WMKS-0102FD	6"-WAPD-1-601-Q3	28H	VT-3		INTEGRALLY ATTACHED WELD
/ /	3	D-A	D1.1WA	3E	11715-WMKS-0102FH	2"-WAPD-19-151-Q3	18H	VT-3		INTEGRALLY ATTACHED WELD
/ /	3	D-A	D1.1WA	3A	11715-WMKS-0103B	18"-CC-329-151-Q3	12H	VT-3		INTEGRALLY ATTACHED WELD
/ /	3	D-A	D1.1WA	3A	11715-WMKS-0103C	18"-CC-326-151-Q3	18H	VT-3		INTEGRALLY ATTACHED WELD
/ /	3	D-A	D1.1WA	3A	11715-WMKS-0103C	18"-CC-326-151-Q3	20H	VT-3		INTEGRALLY ATTACHED WELD
/ /	3	D-A	D1.1WA	3A	11715-WMKS-0103E	18"-CC-327-151-Q3	50H	VT-3		INTEGRALLY ATTACHED WELD
/ /	3	D-A	D1.1WA	3A	11715-WMKS-0103E	18"-CC-327-151-Q3	52H	VT-3		INTEGRALLY ATTACHED WELD
/ /	3	D-A	D1.1WA	3A	11715-WMKS-0103J	18"-CC-331-151-Q3	10H	VT-3		INTEGRALLY ATTACHED WELD
/ /	3	D-A	D1.1WA	3A	11715-WMKS-0103J	18"-CC-331-151-Q3	21H	VT-3		INTEGRALLY ATTACHED WELD
/ /	3	D-A	D1.1WA	3A	11715-WMKS-0103J	18"-CC-331-151-Q3	9H	VT-3		INTEGRALLY ATTACHED WELD
/ /	3	D-A	D1.1WA	3A	11715-WMKS-0105A	24"-WS-102-151-Q3	37H	VT-3		INTEGRALLY ATTACHED WELD
/ /	3	D-A	D1.1WA	3C	11715-WMKS-0105AHA	18"-WS-D-80-151-Q3	11H	VT-3		INTEGRALLY ATTACHED WELD
/ /	3	D-A	D1.1WA	3C	11715-WMKS-0105AHA	18"-WS-D-82-151-Q3	13H	VT-3		INTEGRALLY ATTACHED WELD
/ /	3	D-A	D1.1WA	3C	11715-WMKS-0105AHA	24"-WS-D-89-151-Q3	16H	VT-3		INTEGRALLY ATTACHED WELD
/ /	3	D-A	D1.1WA	3C	11715-WMKS-0105AHA	24"-WS-D-89-151-Q3	17H	VT-3		INTEGRALLY ATTACHED WELD
/ /	3	D-A	D1.1WA	3C	11715-WMKS-0105AHA	24"-WS-D-89-151-Q3	18H	VT-3		INTEGRALLY ATTACHED WELD
/ /	3	D-A	D1.1WA	3C	11715-WMKS-0105AHA	24"-WS-D-89-151-Q3	19H	VT-3		INTEGRALLY ATTACHED WELD
/ /	3	D-A	D1.1WA	3C	11715-WMKS-0105AHB	24"-WS-D-87-151-Q3	20H	VT-3		INTEGRALLY ATTACHED WELD
/ /	3	D-A	D1.1WA	3C	11715-WMKS-0105AHB	24"-WS-D-87-151-Q3	21H	VT-3		INTEGRALLY ATTACHED WELD
/ /	3	D-A	D1.1WA	3C	11715-WMKS-0105AHB	24"-WS-D-87-151-Q3	22H	VT-3		INTEGRALLY ATTACHED WELD
/ /	3	D-A	D1.1WA	3C	11715-WMKS-0105AHB	24"-WS-D-87-151-Q3	23H	VT-3		INTEGRALLY ATTACHED WELD
/ /	3	D-A	D1.1WA	3C	11715-WMKS-0105AHB	24"-WS-D-88-151-Q3	24H	VT-3		INTEGRALLY ATTACHED WELD
/ /	3	D-A	D1.1WA	3C	11715-WMKS-0105AHB	24"-WS-D-88-151-Q3	25H	VT-3		INTEGRALLY ATTACHED WELD
/ /	3	D-A	D1.1WA	3C	11715-WMKS-0105AHB	24"-WS-D-88-151-Q3	26H	VT-3		INTEGRALLY ATTACHED WELD
/ /	3	D-A	D1.1WA	3C	11715-WMKS-0105AHB	24"-WS-D-88-151-Q3	27H	VT-3		INTEGRALLY ATTACHED WELD
/ /	3	D-A	D1.1WA	3A	11715-WMKS-0105B	24"-WS-96-151-Q3	20H	VT-3		INTEGRALLY ATTACHED WELD
/ /	3	D-A	D1.1WA	3C	11715-WMKS-0105C	20"-WS-5-151-Q3	43H	VT-3		INTEGRALLY ATTACHED WELD
/ /	3	D-A	D1.1WA	3A	11715-WMKS-0105C	20"-WS-408-151-Q3	44H	VT-3		INTEGRALLY ATTACHED WELD

NORTH ANNA UNIT 1 INTERVAL 2 IN. ACTION PLAN
 SORTED BY PERIOD, CATEGORY, ITEM NUMBER, , DRAWING, MARK NUMBER, AND LIM: NUMBER
 NAPSU12 DATA BASE

09/08/93

EXAM DATE	C PERIOD	SECT XI CATEGORY	SECT XI ITEM NO	IS1 CLS	DRAWING	LINE NUMBER	WELD/MARK NUMBER	METHOD SCHEDULED	RELIEF REQUEST	COMMENTS
/ /	3	D-A	D1.IWA	3A	11715-WMKS-0105C	20'-WS-5-151-Q3	44H	VT-3		INTEGRALLY ATTACHED WELD
/ /	3	D-A	D1.IWA	3A	11715-WMKS-0105H-1	16'-WS-38-151-Q3	42H	VT-3		INTEGRALLY ATTACHED WELD. DELETED IN INTERIM CHANGE 93-03 OF THE PLAN. MODIFIED BY DCP-89-43 TO CUT ATTACHMENT.
/ /	3	D-A	D1.IWA	3A	11715-WMKS-0105H-1	16'-WS-41-151-Q3	43H	VT-3		INTEGRALLY ATTACHED WELD. DELETED IN INTERIM CHANGE 93-03 OF THE PLAN. MODIFIED BY DCP-89-43 TO CUT ATTACHMENT.
/ /	3	D-A	D1.IWA	3A	11715-WMKS-0105H-2	24'-WS-37-151-Q3	3H	VT-3		INTEGRALLY ATTACHED WELD
/ /	3	D-A	D1.IWA	3A	11715-WMKS-0105H-2	16'-WS-39-151-Q3	51H	VT-3		INTEGRALLY ATTACHED WELD OF 2-WS-AB6. MODIFIED BY DCP-89-43 TO REMOVE INTEGRAL ATTACHMENT. REMOVED FROM DRAWING IN REV. 2. REMOVED FROM THE PLAN IN INTERIM CHANGE 93-03.
/ /	3	D-A	D1.IWA	3A	11715-WMKS-0105H-2	16'-WS-40-151-Q3	56H	VT-3		INTEGRALLY ATTACHED WELD
/ /	3	D-A	D1.IWA	3A	11715-WMKS-0105J-1	24'-WS-28-151-Q3	26H	VT-3		INTEGRALLY ATTACHED WELD
/ /	3	D-A	D1.IWA	3A	11715-WMKS-0105J-1	24'-WS-29-151-Q3	28H	VT-3		INTEGRALLY ATTACHED WELD
/ /	3	D-A	D1.IWA	3A	11715-WMKS-0105J-1	16'-WS-33-151-Q3	29H	VT-3		INTEGRALLY ATTACHED WELD
/ /	3	D-A	D1.IWA	3A	11715-WMKS-0105J-1	16'-WS-30-151-Q3	43H	VT-3		INTEGRALLY ATTACHED WELD
/ /	3	D-A	D1.IWA	3A	11715-WMKS-0105J-2	24'-WS-26-151-Q3	32H	VT-3		INTEGRALLY ATTACHED WELD
/ /	3	D-A	D1.IWA	3A	11715-WMKS-0105J-2	24'-WS-27-151-Q3	33H	VT-3		INTEGRALLY ATTACHED WELD
/ /	3	D-A	D1.IWA	3C	11715-WMKS-0105R	24'-WS-25-151-Q3	25H	VT-3		INTEGRALLY ATTACHED WELD
/ /	3	D-A	D1.IWA	3A	11715-WMKS-0107GA	10'-SHP-71-601-Q3	1H	VT-3		INTEGRALLY ATTACHED WELD
/ /	3	D-A	D1.IWA	3A	11715-WMKS-0107GA	8'-SHP-72-601-Q3	24	VT-3		INTEGRALLY ATTACHED WELD
/ /	3	D-A	D1.IWA	3A	11715-WMKS-0107GA	8'-SHP-77-601-Q3	4H	VT-3		INTEGRALLY ATTACHED WELD
/ /	3	D-A	D1.IWA	3A	11715-WMKS-0107GA	3'-SHP-31-601-Q3	64H	VT-3		INTEGRALLY ATTACHED WELD
/ /	3	D-A	D1.IWA	3E	11715-WMKS-0107GE-1	3'-WAPD-9-601-Q3	76H	VT-3		INTEGRALLY ATTACHED WELD R-53A
/ /	3	D-A	D1.IWA	3E	11715-WMKS-0107GF-1	3'-WAPD-11-601-Q3	71H	VT-3		INTEGRALLY ATTACHED WELD
/ /	3	D-A	D1.IWA	3E	11715-WMKS-0107GF-2	3'-WAPD-11-601-Q3	41H	VT-3		INTEGRALLY ATTACHED WELD
/ /	3	D-A	D1.IWA	3A	11715-WMKS-0107J	6'-RS-E-23-153A-Q3	97H	VT-3		INTEGRALLY ATTACHED WELD
/ /	3	D-A	D1.IWA	3A	11715-WMKS-0118C	12'-CC-26-151-Q3	31H	VT-3		INTEGRALLY ATTACHED WELD
/ /	3	D-A	D1.IWA	3A	11715-WMKS-0118C	18'-CC-21-151-Q3	38H	VT-3		INTEGRALLY ATTACHED WELD
/ /	3	D-A	D1.IWA	3A	11715-WMKS-0118J	18'-CC-1-151-Q3	1H	VT-3		INTEGRALLY ATTACHED WELD
/ /	3	D-A	D1.IWA	3A	11715-WMKS-0118J	18'-CC-2-151-Q3	1H	VT-3		INTEGRALLY ATTACHED WELD
/ /	3	D-A	D1.IWA	3A	11715-WMKS-0118J	24'-CC-22-151-Q3	2H	VT-3		INTEGRALLY ATTACHED WELD
/ /	3	D-A	D1.IWA	3A	11715-WMKS-0118J	18'-CC-215-151-Q3	3H	VT-3		INTEGRALLY ATTACHED WELD
/ /	3	D-A	D1.IWA	3A	11715-WMKS-0118J	1-CC-E-1A	WS-1	VT-3		INTEGRALLY ATTACHED WELD
/ /	3	D-A	D1.IWA	3A	11715-WMKS-0118J	1-CC-E-1B	WS-1	VT-3		INTEGRALLY ATTACHED WELD
/ /	3	D-A	D1.IWA	3A	11715-WMKS-0118J	1-CC-E-1A	WS-2	VT-3		INTEGRALLY ATTACHED WELD
/ /	3	D-A	D1.IWA	3A	11715-WMKS-0118J	1-CC-E-1B	WS-2	VT-3		INTEGRALLY ATTACHED WELD
/ /	3	D-A	D1.IWA	3A	11715-WMKS-0118J	1-CC-E-1A	WS-3	VT-3		INTEGRALLY ATTACHED WELD
/ /	3	D-A	D1.IWA	3A	11715-WMKS-0118J	1-CC-E-1B	WS-3	VT-3		INTEGRALLY ATTACHED WELD NOT DONE IN 92 OUTAGE. WILL REQUIRE SCAFFOLDING AND INSULATION REMOVAL. SCHEDULE ALL CC XCHR ATTACHMENTS TOGETHER. CHANGED FROM PERIOD 1 TO PERIOD 3 TO EXAMINE ALL CC XCHR ATTACHMENTS AT ONCE. REV. 2.
/ /	3	D-A	D1.IWA	3A	11715-WMKS-0118K-1	12'-CC-131-151-Q3	58H	VT-3		INTEGRALLY ATTACHED WELD
/ /	3	D-A	D1.IWA	3A	11715-WMKS-0118K-1	12'-CC-131-151-Q3	60H	VT-3		INTEGRALLY ATTACHED WELD
/ /	3	D-A	D1.IWA	3A	11715-WMKS-0118P	8'-CC-36-151-Q3	39H	VT-3		INTEGRALLY ATTACHED WELD
/ /	3	D-A	D1.IWA	3A	11715-WMKS-0118P	8'-CC-36-151-Q3	40H	VT-3		INTEGRALLY ATTACHED WELD

NORTH ANNA UNIT 1 INTERVAL 2 INSPECTION PLAN
 SORTED BY PERIOD, CATEGORY, ITEM NUMBER, , DRAWING, MARK NUMBER, AND LINE NUMBER
 NAPSU12 DATA BASE

09/08/93

EXAM DATE	C PERIOD	SECT XI CATEGORY	SECT XI ITEM NO	ISI CLS	DRAWING	LINE NUMBER	WELD/MARK NUMBER	METHOD SCHEDULED	RELIEF REQUEST	COMMENTS
/ /	3	D-A	01.IWA	3A	11715-WMKS-0118V	12'-CC-30-151-Q3	29H	VT-3		INTEGRALLY ATTACHED WELD
/ /	3	D-A	01.IWA	3A	11715-WMKS-0118W-1	8'-CC-79-151-Q3	50H	VT-3		INTEGRALLY ATTACHED WELD
/ /	3	D-A	01.IWA	3A	11715-WMKS-0118W-1	8'-CC-80-151-Q3	61H	VT-3		INTEGRALLY ATTACHED WELD
COUNT 69										
COUNT 69										
/ /	3	F-A	F1.0	2A	11715-WMKS-0102C	16'-WFPD-22-601-Q2	PEN-77	VT-3		SUPPORT HAANC
/ /	3	F-A	F1.0	3A	11715-WMKS-0102FG	1-FW-P-2	A-P-2	VT-3		SUPPORT HAANC
/ /	3	F-A	F1.0	2A	11715-WMKS-0103AC	6'-SI-21-1502-Q1	R-180	VT-3		SUPPORT HAGUD2
/ /	3	F-A	F1.0	2A	11715-WMKS-0103AD	6'-SI-16-1502-Q1	R-2	VT-3		SUPPORT HAGUD2
/ /	3	F-A	F1.0	1A	11715-WMKS-0103AD	2'-SI-63-1502-Q1	R-4	VT-3		SUPPORT HAGUD2
/ /	3	F-A	F1.0	1A	11715-WMKS-0103AE-1	3'-SI-139-1502-Q1	A-253	VT-3		SUPPORT HAANC
/ /	3	F-A	F1.0	1A	11715-WMKS-0103AG	2'-SI-59-1502-Q1	A-16	VT-3		SUPPORT HAANC
/ /	3	F-A	F1.0	1A	11715-WMKS-0103AJ	2'-SI-61-1502-Q1	R-6	VT-3		SUPPORT HAGUD2
/ /	3	F-A	F1.0	1A	11715-WMKS-0103AT	2'-CH-96-1502-Q1	R-11	VT-3		SUPPORT HAGUD2
/ /	3	F-A	F1.0	1A	11715-WMKS-0103AT	2'-CH-96-1502-Q1	R-15	VT-3		SUPPORT HAGUD2
/ /	3	F-A	F1.0	1A	11715-WMKS-0103AT	2'-CH-96-1502-Q1	R-5	VT-3		SUPPORT HAGUD3
/ /	3	F-A	F1.0	1A	11715-WMKS-0103AV	2'-CH-92-1502-Q1	R-5	VT-3		SUPPORT HAGUD2
/ /	3	F-A	F1.0	1A	11715-WMKS-0103BC	2'-CH-8-1502-Q1	A-36	VT-3		SUPPORT HAANC
/ /	3	F-A	F1.0	1A	11715-WMKS-0103BE	2'-CH-10-1502-Q1	R-5	VT-3		SUPPORT HAGUD2
/ /	3	F-A	F1.0	1A	11715-WMKS-0103BF	2'-CH-8-1502-Q1	R-31	VT-3		SUPPORT HAGUD2
/ /	3	F-A	F1.0	1A	11715-WMKS-0103BF	2'-CH-8-1502-Q1	R-5	VT-3		SUPPORT HAGUD2
/ /	3	F-A	F1.0	1A	11715-WMKS-0103BH	2'-RC-220-1502-Q1	R-1	VT-3		SUPPORT HAGUD3
/ /	3	F-A	F1.0	1A	11715-WMKS-0103BH	2'-RC-53-1502-Q1	R-36	VT-3		SUPPORT HAGUD2
/ /	3	F-A	F1.0	1A	11715-WMKS-0103K	6'-SI-131-1502-Q1	A-18E	VT-3		SUPPORT HAANC
/ /	3	F-A	F1.0	1A	11715-WMKS-0103T	6'-SI-132-1502-Q1	R-180	VT-3		SUPPORT HAGUD2
/ /	3	F-A	F1.0	2A	11715-WMKS-0104K	10'-SI-214-153A-Q2	R-33E	VT-3		SUPPORT HAGUD2
/ /	3	F-A	F1.0	3E	11715-WMKS-0107GE-1	3'-WAPD-9-601-Q3	R-53A	VT-3		SUPPORT HAGUD2
/ /	3	F-A	F1.0	1A	11715-WMKS-0110B-2	4'-RC-14-1502-Q1	A-B	VT-3		SUPPORT HAANC
/ /	3	F-A	F1.0	2A	11715-WMKS-0111C	8'-CH-17-153A-Q2	A-3	VT-3		SUPPORT HAANC
/ /	3	F-A	F1.0	2A	11715-WMKS-0111D	8'-SI-40-153A-Q2	A-35	VT-3		SUPPORT HAANC
/ /	3	F-A	F1.0	1A	11715-WMKS-0113B	12'-SI-68-1502-Q1	R-4	VT-3		SUPPORT HAGUD2
/ /	3	F-A	F1.0	2A	11715-WMKS-0113C-1	10'-RH-32-1502-Q2	A-241	VT-3		SUPPORT HAANC
/ /	3	F-A	F1.0	1A	11715-WMKS-0113C-3	10'-RH-14-1502-Q1	R-1	VT-3		SUPPORT HAGUD2
/ /	3	F-A	F1.0	3A	11715-WMKS-0117C	1-FC-E-1B	A-E1B	VT-3		SUPPORT HAANC
/ /	3	F-A	F1.0	3A	11715-WMKS-0118J	24'-CC-22-151-Q3	R-174	VT-3		SUPPORT HAGUD3
/ /	3	F-A	F1.0	2A	11715-WMKS-CH-FL-4A	1-CH-FL-4A	SUPT-LEG-1	VT-3		SUPPORT HAANC
/ /	3	F-A	F1.0	2A	11715-WMKS-CH-FL-4A	1-CH-FL-4A	SUPT-LEG-2	VT-3		SUPPORT HAANC
/ /	3	F-A	F1.0	2A	11715-WMKS-CH-FL-4A	1-CH-FL-4A	SUPT-LEG-3	VT-3		SUPPORT HAANC
/ /	3	F-A	F1.0	1A	11715-WMKS-RC-E-2	1-RC-E-2	RING	VT-3		SUPPORT HAGUD2
/ /	3	F-A	F1.0	1A	11715-WMKS-RC-R-1.1	1-RC-R-1	PAD-1	VT-3		SUPPORT HAGUD2
/ /	3	F-A	F1.0	1A	11715-WMKS-RC-R-1.1	1-RC-R-1	PAD-2	VT-3		SUPPORT HAGUD2
/ /	3	F-A	F1.0	1A	11715-WMKS-RC-R-1.1	1-RC-R-1	PAD-3	VT-3		SUPPORT HAGUD2
/ /	3	F-A	F1.0	1A	11715-WMKS-RC-R-1.1	1-RC-R-1	PAD-4	VT-3		SUPPORT HAGUD2
/ /	3	F-A	F1.0	1A	11715-WMKS-RC-R-1.1	1-RC-R-1	PAD-5	VT-3		SUPPORT HAGUD2
/ /	3	F-A	F1.0	1A	11715-WMKS-RC-R-1.1	1-RC-R-1	PAD-6	VT-3		SUPPORT HAGUD2
/ /	N 3	F-A	F1.0	2A	11715-WMKS-SI-TK-2	1-SI-TK-2	LEG-3	VT-3		LOOSE NUT FOUND DURING 93 EXAMINATION. CORRECTIVE ACTION WAS REQUIRED. REEXAMINED IN THE THIRD PERIOD.

NORTH ANNA UNIT 1 INTERVAL 2 INSPECTION PLAN
 SORTED BY PERIOD, CATEGORY, ITEM NUMBER, DRAWING, MARK NUMBER, AND LINE NUMBER
 NAPSU12 DATA BASE

09/08/93

EXAM DATE	SECT XI C PERIOD	SECT XI CATEGORY	SECT XI ISI ITEM NO	CLS	DRAWING	LINE NUMBER	WELD/MARK NUMBER	METHOD SCHEDULED	RELIEF REQUEST	COMMENTS
COUNT 41										
COUNT 41										
/ /	3	F-B	F2.0	2A	11715-WMKS-0101A-3	32'-SHP-3-601-Q2	R-215	VT-3		SUPPORT HARES
/ /	3	F-B	F2.0	2A	11715-WMKS-0101GC	6'-SHP-39-601-Q2	R-285	VT-3		SUPPORT HARES
/ /	3	F-B	F2.0	1A	11715-WMKS-0103AE-4	2'-SI-61-1502-Q1	R-31	VT-3		SUPPORT HARES
/ /	3	F-B	F2.0	1A	11715-WMKS-0103AG	2'-SI-59-1502-Q1	R-13	VT-3		SUPPORT HARES
/ /	3	F-B	F2.0	2A	11715-WMKS-0103AJ	6'-SI-21-1502-Q1	R-2	VT-3		SUPPORT HARES
/ /	3	F-B	F2.0	1A	11715-WMKS-0103AT	2'-CH-96-1502-Q1	R-14	VT-3		SUPPORT HARES
/ /	3	F-B	F2.0	1A	11715-WMKS-0103AT	2'-CH-96-1502-Q1	R-37	VT-3		SUPPORT HARES
/ /	3	F-B	F2.0	1A	11715-WMKS-0103BB-2	2'-RC-218-1502-Q1	R-3	VT-3		SUPPORT HARES
/ /	3	F-B	F2.0	1A	11715-WMKS-0103BH	2'-RC-53-1502-Q1	R-18	VT-3		SUPPORT HARES
/ /	3	F-B	F2.0	1A	11715-WMKS-0103BH	2'-RC-53-1502-Q1	R-26	VT-3		SUPPORT HARES
/ /	3	F-B	F2.0	1A	11715-WMKS-0103BH	2'-RC-53-1502-Q1	R-31	VT-3		SUPPORT HARES. CHANGED FROM PERIOD 0 TO PERIOD 3 IN REV. 2. REPLACING R-8 103BQ. LOW DOSE SELECTION.
/ /	3	F-B	F2.0	1A	11715-WMKS-0103BH	2'-RC-53-1502-Q1	R-32	VT-3		SUPPORT HARES. CHANGED FROM PERIOD 0 TO PERIOD 3 IN REV. 2. REPLACING R-2 103BN. LOW DOSE SELECTION.
/ /	3	F-B	F2.0	1A	11715-WMKS-0103BH	2'-RC-53-1502-Q1	R-34	VT-3		SUPPORT HARES. CHANGED FROM PERIOD 0 TO PERIOD 3 IN REV. 2 REPLACING R-3 103BK-2 WHICH IS IN A HIGH DOSE AREA.
/ /	3	F-B	F2.0	1A	11715-WMKS-0103CD	3'-CH-A-01-1502-Q1	R-1	VT-3		SUPPORT INSULATION MUST BE REMOVED IF PIPE CLAMP BOLTS ARE NOT VISIBLE HARES.
/ /	3	F-B	F2.0	1A	11715-WMKS-0103K	6'-SI-131-1502-Q1	R-197	VT-3		SUPPORT HARES
/ /	3	F-B	F2.0	1A	11715-WMKS-0103L	6'-SI-131-1502-Q1	RH-200	VT-3		SUPPORT HARES
/ /	3	F-B	F2.0	1A	11715-WMKS-0103Y	6'-SI-133-1502-Q1	RH-204	VT-3		SUPPORT HARES
/ /	3	F-B	F2.0	2A	11715-WMKS-0104A-2	10'-SI-140-1502-Q1	R-36	VT-3		SUPPORT HASUPC
/ /	3	F-B	F2.0	3C	11715-WMKS-0105ARC-1	18'-WS-D-82-151-Q3	PH-3035	VT-3		SUPPORT HARES
/ /	3	F-B	F2.0	3A	11715-WMKS-0105B	18'-WS-97-151-Q3	S-15	VT-3		SUPPORT HARES. CHANGED FROM PERIOD 0 TO PERIOD 3 IN REV. 2. REPLACING PH-9014 105AMB.
/ /	3	F-B	F2.0	3C	11715-WMKS-0105C	1-SW-P-1B	R-330C	VT-3		SUPPORT HARES
/ /	3	F-B	F2.0	3A	11715-WMKS-0105C	20'-WS-5-151-Q3	RH-28	VT-3		SUPPORT HARES
/ /	3	F-B	F2.0	2A	11715-WMKS-0107B	8'-SI-49-153A-Q2	R-168A	VT-3		SUPPORT HARES
/ /	3	F-B	F2.0	2A	11715-WMKS-0107F	10'-QS-2-153A-Q3	S-67	VT-3		SUPPORT HASUPC
/ /	3	F-B	F2.0	2A	11715-WMKS-0107GD	6'-QS-32-153A-Q3	R-3	VT-3		SUPPORT HARES
/ /	3	F-2	F2.0	3E	11715-WMKS-0107GE-1	3'-WAPD-9-601-Q3	R-1F	VT-3		SUPPORT HARES
/ /	3	F-B	F2.0	3E	11715-WMKS-0107GF-1	3'-WAPD-11-601-Q3	R-1W	VT-3		SUPPORT HAGUD2
/ /	3	F-B	F2.0	3A	11715-WMKS-0107J	6'-RS-E-23-153A-Q3	R-7	VT-3		SUPPORT HARES
/ /	3	F-B	F2.0	1A	11715-WMKS-0110B-2	4'-RC-14-1502-Q1	RH-7	VT-3		SUPPORT HARES
/ /	3	F-B	F2.0	1A	11715-WMKS-0111BA	2'-CH-68-1502-Q1	R-5	VT-3		SUPPORT HARES
/ /	3	F-B	F2.0	2A	11715-WMKS-0113A-3	10'-RH-8-602-Q2	RH-10	VT-3		SUPPORT HARES
/ /	3	F-B	F2.0	1A	11715-WMKS-0113A-4	12'-SI-67-1502-Q1	R-14	VT-3		SUPPORT HARES
/ /	3	F-B	F2.0	1A	11715-WMKS-0113C-3	12'-SI-69-1502-Q1	RH-8	VT-3		SUPPORT HARES
/ /	3	F-B	F2.0	3A	11715-WMKS-0116C	24'-CC-5-151-Q3	R-6	VT-3		SUPPORT HARES
/ /	3	F-B	F2.0	3A	11715-WMKS-0118C	24'-CC-5-151-Q3	R-8	VT-3		SUPPORT HARES
/ /	3	F-B	F2.0	2A	11715-WMKS-SI-P-1B	1-SI-P-1B	H-603A	VT-3		SUPPORT HARES
/ /	3	F-B	F2.0	2A	11715-WMKS-SI-P-1B	1-SI-P-1B	H-603B	VT-3		SUPPORT HARES

COUNT 37

COUNT 37

NORTH ANNA UNIT 1 INTERVAL 2 CORRECTION PLAN
 SORTED BY PERIOD, CATEGORY, ITEM NUMBER, DRAWING, MARK NUMBER, AND LINE NUMBER
 NAPSU12 DATA BASE

09/08/93

EXAM DATE	SECT XI C PERIOD	SECT XI CATEGORY	SECT XI ITEM NO	ISI CLS	DRAWING	LINE NUMBER	WELD/MARK NUMBER	METHOD SCHEDULED	RELIEF REQUEST	COMMENTS
/ /	3	F-C	F3.0	2A	11715-WMKS-0101A-1	32'-SHP-1-601-Q2	HSS-23A	VT-3		SNUBBER HAHSB INSULATION DOES NOT HAVE TO BE REMOVED CHANGED CATEGORY AND ITEM NUMBER IN REV. 3
/ /	3	F-C	F3.0	2A	11715-WMKS-0101A-1	32'-SHP-1-601-Q2	HSS-23B	VT-3		SNUBBER HAHSB INSULATION DOES NOT HAVE TO BE REMOVED CHANGED CATEGORY AND ITEM NUMBER IN REV. 3
/ /	3	F-C	F3.0	2A	11715-WMKS-0101D	32'-SHP-3-601-Q2	SH-47	VT-3		SUPPORT HAVAR
/ /	3	F-C	F3.0	2A	11715-WMKS-0102B	16'-WFPD-23-601-Q2	HSS-212	VT-3		SNUBBER HAHSB INSULATION DOES NOT HAVE TO BE REMOVED CHANGED CATEGORY AND ITEM NUMBER IN REV. 3
/ /	3	F-C	F3.0	2A	11715-WMKS-0102C	16'-WFPD-22-601-Q2	SH-43	VT-3		SUPPORT HAVAR
/ /	3	F-C	F3.0	1A	11715-WMKS-0103BB-1	3'-RC-215-1502-Q1	HSS-843	VT-3		SNUBBER HAHSB. CHANGED FROM PERIOD 0 TO PERIOD 3 IN REV. 2. REPLACING 103BK-2 HSS-884 WHICH IS IN A HIGH RAD AREA. CHANGED CATEGORY AND ITEM NUMBER IN REV. 3
/ /	3	F-C	F3.0	1A	11715-WMKS-0103BB-2	2'-RC-57-1502-Q1	HSS-831	VT-3		SNUBBER HAHSB IF PIPE CLAMP BOLTS ARE NOT VISIBLE INSULATION MUST BE REMOVED CHANGED CATEGORY AND ITEM NUMBER IN REV. 3
/ /	3	F-C	F3.0	1A	11715-WMKS-0103BB-2	2'-RC-57-1502-Q1	HSS-832	VT-3		SNUBBER HAHSB. CHANGED FROM PERIOD 0 TO PERIOD 3 IN PLACE OF HSS-867 103BN. LOW DOSE SELECTION. REV. 2. CHANGED CATEGORY AND ITEM NUMBER IN REV. 3
/ /	3	F-C	F3.0	1A	11715-WMKS-0103BB-3	3'-RC-219-1502-Q1	HSS-830	VT-3		SNUBBER HAHSB. CHANGED FROM PERIOD 0 TO PERIOD 3 IN REV. 2. THIS REPLACES HSS-849 103AS WHICH IS IN A HIGH RAD AREA (RTD). CHANGED CATEGORY AND ITEM NUMBER IN REV. 3
/ /	3	F-C	F3.0	1A	11715-WMKS-0103BF	2'-CH-8-1502-Q1	HSS-803A	VT-3		SNUBBER HAHSB CHANGED CATEGORY AND ITEM NUMBER IN REV. 3. CHANGED REFERENCE DRAWING FROM 103BE.02 TO 103BF.02 IN INT-93-05.
/ /	3	F-C	F3.0	1A	11715-WMKS-0103BH	2'-RC-53-1502-Q1	HSS-820	VT-3		SNUBBER HAHSB. CHANGED FROM PERIOD 0 TO PERIOD 3 IN REV. 2. REPLACING HSS-878 ON 103BQ. LOW DOSE SELECTION. CHANGED CATEGORY AND ITEM NUMBER IN REV. 3
/ /	3	F-C	F3.0	1A	11715-WMKS-0103H	6'-SI-131-1502-Q1	HSS-109	VT-3		SNUBBER HAHSB CHANGED CATEGORY AND ITEM NUMBER IN REV. 3
/ /	3	F-C	F3.0	1A	11715-WMKS-0103T	6'-SI-132-1502-Q1	RH-191	VT-3		SUPPORT HASUPT
/ /	3	F-C	F3.0	2A	11715-WMKS-0104A-1	10'-SI-25-153A-Q2	HSS-700	VT-3		SNUBBER HAHSB CHANGED CATEGORY AND ITEM NUMBER IN REV. 3
/ /	3	F-C	F3.0	2A	11715-WMKS-0107F	10'-QS-2-153A-Q3	SH-67A	VT-3		SUPPORT HAVAR. CHANGED FROM PERIOD 0 TO PERIOD 3 IN REV. 4. SUBSTITUTED FOR SH-71A ON 107C WHICH HAS BEEN REMOVED.
/ /	3	F-C	F3.0	3A	11715-WMKS-0107J	6'-RS-E-23-153A-Q3	SH-10	VT-3		SUPPORT HAVAR
/ /	3	F-C	F3.0	1A	11715-WMKS-0109D	14'-RC-10-2501R-Q1	HSS-101	VT-3		SNUBBER HAHSB INSULATION DOES NOT HAVE TO BE REMOVED CHANGED CATEGORY AND ITEM NUMBER IN REV. 3
/ /	3	F-C	F3.0	1A	11715-WMKS-0110B-1	4'-RC-15-1502-Q1	HSS-105	VT-3		SNUBBER HAHSB IF PIPE CLAMP BOLTS ARE NOT VISIBLE INSULATION MUST BE REMOVED CHANGED CATEGORY AND ITEM NUMBER IN REV. 3
/ /	3	F-C	F3.0	1A	11715-WMKS-0110B-2	4'-RC-14-1502-Q1	HSS-101	VT-3		SNUBBER HAHSB INSULATION DOES NOT HAVE TO BE

NORTH ANNA UNIT 1 INTERVAL 2 INSPECTION PLAN
 SORTED BY PERIOD, CATEGORY, ITEM NUMBER, DRAWING, MARK NUMBER, AND LINE NUMBER
 NAPSU12 DATA BASE

09/08/93

EXAM DATE	SECT XI C PERIOD	SECT XI CATEGORY	SECT XI ITEM NO	ISI CLS	DRAWING	LINE NUMBER	WELD/MARK NUMBER	METHOD SCHEDULED	RELIEF REQUEST	COMMENTS
/ / 3	F-C	F3.0	1A	11715-WMKS-0110B-2	4'-RC-14-1502-Q1	SH-1	VT-3	REMOVED	CHANGED CATEGORY AND ITEM NUMBER IN REV. 3	
/ / 3	F-C	F3.0	2A	11715-WMKS-0111B	8'-SI-40-153A-Q2	SH-37	VT-3	SUPPORT HAVAR		
/ / 3	F-C	F3.0	1A	11715-WMKS-0113A-1	14'-RH-1-1502-Q1	HSS-109D	VT-3	SUPPORT HAVAR	SNUBBER HAHSB INSULATION DOES NOT HAVE TO BE REMOVED	
/ / 3	F-C	F3.0	2A	11715-WMKS-0113A-1	14'-RH-2-602-Q2	HSS-111A	VT-3	REMOVED	CHANGED CATEGORY AND ITEM NUMBER IN REV. 3	
/ / 3	F-C	F3.0	2A	11715-WMKS-0113A-2	14'-RH-3-602-Q2	SH-14	VT-3	SNUBBER HAHSB IF PIPE CLAMP BOLTS ARE NOT VISIBLE INSULATION MUST BE REMOVED	CHANGED CATEGORY AND ITEM NUMBER IN REV. 3	
/ / 3	F-C	F3.0	2A	11715-WMKS-0113C-2	12'-RH-11-602-Q2	HSS-101A	VT-3	SUPPORT HAVAR		
/ / 3	F-C	F3.0	1A	11715-WMKS-0113C-3	12'-SI-69-1502-Q1	HSS-104	VT-3	SNUBBER HAHSB IF PIPE CLAMP BOLTS ARE NOT VISIBLE INSULATION MUST BE REMOVED	CHANGED CATEGORY AND ITEM NUMBER IN REV. 3	
/ / 3	F-C	F3.0	1A	11715-WMKS-0113C-3	12'-SI-69-1502-Q1	SH-7	VT-3	SNUBBER HAHSB IF PIPE CLAMP BOLTS ARE NOT VISIBLE INSULATION MUST BE REMOVED	CHANGED CATEGORY AND ITEM NUMBER IN REV. 3	
/ / 3	F-C	F3.0	3A	11715-WMKS-0118J	18'-CC-215-151-Q3	SH-176A	VT-3	SUPPORT HAVAR		
/ / 3	F-C	F3.0	1A	11715-WMKS-RC-E-1A.2	1-RC-E-1A	HSS-001A	VT-3	SUPPORT HAVAR	SNUBBER HAHSB CHANGED CATEGORY AND ITEM NUMBER IN REV. 3	
/ / 3	F-C	F3.0	1A	11715-WMKS-RC-E-1A.2	1-RC-E-1A	HSS-011A	VT-3	SNUBBER HAHSB	CHANGED CATEGORY AND ITEM NUMBER IN REV. 3	

COUNT 30

COUNT 30

COUNT 797

COMPONENTS AND COMPONENT SUPPORTS BY CATEGORY AND ITEM NUMBER

This listing of examinations required to complete the second interval program is provided in Category and Item Number order.

NAPSU12 DATA BASE SORTED BY CATEGORY, SYSTEM, ITEM NUMBER, PERIOD, DRAWING, LINE NUMBER, AND MARK NUMBER

EXAM DATE	SECT XI CREDIT	SECT XI CATEGORY	SECT XI ITEM NO	PERIOD YEAR	DRAWING	SYS LINE NUMBER	MARK NUMBER	METHOD	RELIEF REQUEST	TERMINAL END	LAST CHANGE
/ /				3 98	RV VENT SEALS			VT-1			
				COUNT 1							
				COUNT 1							
04/03/89	1		0	0	11715-WMKS-RC-P-SPARE		1-RC-P-SPARE UT	UT			
03/19/86	1		0	0	11715-WMKS-RC-P-SPARE		1-RC-P-SPARE UT/PT	PT/UT			
				COUNT 2							
01/27/91	1		1	91	11715-WMKS-RC-P-1A.1		1-RC-P-1A	UT			
01/29/91	1		1	91	11715-WMKS-RC-P-1B.1		1-RC-P-1B	PT/UT			
01/26/91	1		1	91	11715-WMKS-RC-P-1C.1		1-RC-P-1C	UT			
				COUNT 3							
/ /	1		2	94	11715-WMKS-RC-P-1A.1		1-RC-P-1A	UT			
/ /	1		2	94	11715-WMKS-RC-P-1B.1		1-RC-P-1B	UT			
/ /	1		2	94	11715-WMKS-RC-P-1C.1		1-RC-P-1C	PT/UT			
				COUNT 3							
/ /	1		3	97	11715-WMKS-RC-P-1A.1		1-RC-P-1A	PT/UT			
/ /	1		3	97	11715-WMKS-RC-P-1B.1		1-RC-P-1B	UT			
/ /	1		3	97	11715-WMKS-RC-P-1C.1		1-RC-P-1C	UT			
				COUNT 3							
				COUNT 11							
				COUNT 11							
07/11/89	2		1	92	11715-FM-4F		TURBINE ACCESSIBLE	MT/PT VT			
07/11/89	2		1	92	11715-FM-4F		TURBINE INACCESSIBLE	ALL METHOD			
				COUNT 2							
03/18/93	2		2	93	11715-FM-4F		TURBINE ACCESSIBLE	MT/PT VT			
/ /	2		2	94	11715-FM-4F		TURBINE ACCESSIBLE	MT/PT VT			REV. 4
03/18/93	2		2	93	11715-FM-4F		TURBINE INACCESSIBLE	ALL METHOD			
/ /	2		2	94	11715-FM-4F		TURBINE INACCESSIBLE	ALL METHOD			REV. 4
				COUNT 4							
				COUNT 6							
				COUNT 6							
01/19/92	3		1	92	N/A		1-MS-GCV-1D	VT AND MT			
01/19/92	3		1	92	N/A		1-MS-TV-1D	VT AND PT			
				COUNT 2							
/ /	3		2	94	N/A		1-MS-GOV-1A	VT AND MT			
/ /	3		2	94	N/A		1-MS-GOV-1B	VT AND MT			
/ /	3		2	94	N/A		1-MS-GOV-1C	VT AND MT			
/ /	3		2	94	N/A		1-MS-GOV-1D	VT AND MT			
/ /	3		2	94	N/A		1-MS-IV-1A	VT AND MT			
/ /	3		2	94	N/A		1-MS-IV-1B	VT AND MT			
/ /	3		2	94	N/A		1-MS-IV-1C	VT AND MT			
/ /	3		2	94	N/A		1-MS-IV-1D	VT AND MT			
/ /	3		2	94	N/A		1-MS-RSV-1A	VT AND MT			
/ /	3		2	94	N/A		1-MS-RSV-1B	VT AND MT			
/ /	3		2	94	N/A		1-MS-RSV-1C	VT AND MT			
/ /	3		2	94	N/A		1-MS-RSV-1D	VT AND MT			
/ /	3		2	94	N/A		1-MS-TV-1A	VT AND MT			
/ /	3		2	94	N/A		1-MS-TV-1B	VT AND MT			
/ /	3		2	94	N/A		1-MS-TV-1C	VT AND MT			

NORTH ANNA UNIT 1 INTERVAL .RAM LISTING
EXCLUDING HANGERS, POPULATION

REV. 4
09/08/93

WAPSU12 DATA BASE SORTED BY CATEGORY, SYSTEM, ITEM NUMBER, PERIOD, DRAWING, LINE NUMBER, AND MARK NUMBER

EXAM DATE	SECT XI CREDIT	SECT XI CATEGORY	SECT XI ITEM NO	PERIOD YEAR	DRAWING	SYS LINE NUMBER	MARK NUMBER	METHOD	RELIEF REQUEST	TERMINAL END	LAST CHANGE
03/18/93		3		2 93	N/A		1-MS-TV-10	VT AND PT			
/ /		3		2 94	N/A		1-MS-TV-10	VT AND PT			REV. 4
COUNT 17											
COUNT 19											
COUNT 19											
01/31/91		4		1 91	11715-WMKS-0109A	8 ¹ -RC-11-2501R-Q1	SW-5	PT			
02/02/91		4		1 91	11715-WMKS-0109B	8 ¹ -RC-12-2501R-Q1	SW-5	PT			
01/31/91		4		1 91	11715-WMKS-0109C	8 ¹ -RC-13-2501R-Q1	SW-5	PT			
COUNT 3											
03/18/93		4		2 93	11715-WMKS-0109A	8 ¹ -RC-11-2501R-Q1	SW-5	PT			
03/23/93		4		2 93	11715-WMKS-0109B	8 ¹ -RC-12-2501R-Q1	SW-5	PT			
/ /		4		2 94	11715-WMKS-0109C	8 ¹ -RC-13-2501R-Q1	SW-5	PT			
COUNT 3											
/ /		4		3 96	11715-WMKS-0109A	8 ¹ -RC-11-2501R-Q1	SW-5	PT			
/ /		4		3 96	11715-WMKS-0109B	8 ¹ -RC-12-2501R-Q1	SW-5	PT			
/ /		4		3 96	11715-WMKS-0109C	8 ¹ -RC-13-2501R-Q1	SW-5	PT			
COUNT 3											
COUNT 9											
01/26/91		4	B9.11	1 91	11715-WMKS-0109A	8 ¹ -RC-11-2501R-Q1	4	PT/UT		NDE-4	
02/08/91		4	B9.11	1 91	11715-WMKS-0109B	8 ¹ -RC-12-2501R-Q1	1	PT/UT		NDE-4	
02/08/91		4	B9.11	1 91	11715-WMKS-0109B	8 ¹ -RC-12-2501R-Q1	4	PT/UT		NDE-4	
02/02/91		4	B9.11	1 91	11715-WMKS-0109C	8 ¹ -RC-13-2501R-Q1	1	PT/UT		NDE-4	
02/02/91		4	B9.11	1 91	11715-WMKS-0109C	8 ¹ -RC-13-2501R-Q1	4	PT/UT		NDE-4	
COUNT 5											
03/18/93		4	B9.11	2 93	11715-WMKS-0109A	8 ¹ -RC-11-2501R-Q1	1	PT/UT		NDE-6	
03/18/93		4	B9.11	2 93	11715-WMKS-0109A	8 ¹ -RC-11-2501R-Q1	4	PT/UT		NDE-4	
03/23/93		4	B9.11	2 93	11715-WMKS-0109B	8 ¹ -RC-12-2501R-Q1	1	PT/UT		NDE-4	
03/23/93		4	B9.11	2 93	11715-WMKS-0109B	8 ¹ -RC-12-2501R-Q1	4	PT/UT		NDE-4	
/ /		4	B9.11	2 94	11715-WMKS-0109C	8 ¹ -RC-13-2501R-Q1	1	PT/UT		NDE-4	
/ /		4	B9.11	2 94	11715-WMKS-0109C	8 ¹ -RC-13-2501R-Q1	4	PT/UT		NDE-4	
COUNT 6											
/ /		4	B9.11	3 96	11715-WMKS-0109A	8 ¹ -RC-11-2501R-Q1	1	PT/UT		NDE-4	
/ /		4	B9.11	3 96	11715-WMKS-0109B	8 ¹ -RC-12-2501R-Q1	4	PT/UT		NDE-4	
/ /		4	B9.11	3 96	11715-WMKS-0109C	8 ¹ -RC-13-2501R-Q1	1	PT/UT		NDE-4	
/ /		4	B9.11	3 96	11715-WMKS-0109C	8 ¹ -RC-13-2501R-Q1	4	PT/UT		NDE-4	
COUNT 4											
COUNT 15											
01/26/91		4	B9.32	1 91	11715-WMKS-0109A	8 ¹ -RC-11-2501R-Q1	SW-8	PT		NDE-4	
02/01/91		4	B9.32	1 91	11715-WMKS-0109B	8 ¹ -RC-12-2501R-Q1	SW-8	PT		NDE-4	
01/31/91		4	B9.32	1 91	11715-WMKS-0109C	8 ¹ -RC-13-2501R-Q1	SW-8	PT		NDE-4	
COUNT 3											
01/31/92		4	B9.32	2 93	11715-WMKS-0109A	8 ¹ -RC-11-2501R-Q1	SW-8	PT		NDE-4	
03/23/93		4	B9.32	2 93	11715-WMKS-0109B	8 ¹ -RC-12-2501R-Q1	SW-8	PT		NDE-4	Y REV. 4
/ /		4	B9.32	2 94	11715-WMKS-0109C	8 ¹ -RC-13-2501R-Q1	SW-8	PT		NDE-4	
COUNT 3											
/ /		4	B9.32	3 96	11715-WMKS-0109A	8 ¹ -RC-11-2501R-Q1	SW-8	PT		NDE-4	
COUNT 1											
COUNT 7											
COUNT 31											
01/23/91		5		1 91	11715-WMKS-0110B-2	3/4 ¹ -RC-67-1502-Q1	SW-74	PT			

CREDIT Y=CREDIT TAKEN, R=RELIEF REQUEST SUBMITTED FOR CREDIT

NORTH ANNA UNIT 1 INTERVAL 2 JRAM LISTING
EXCLUDING HANGERS, POPULATION

REV. 4
09/08/93

NAPSU12 DATA BASE SORTED BY CATEGORY, SYSTEM, ITEM NUMBER, PERIOD, DRAWING, LINE NUMBER, AND MARK NUMBER

EXAM DATE	SECT XI CREDIT	SECT XI CATEGORY	SECT XI ITEM NO	PERIOD	YEAR	DRAWING	SYS LINE NUMBER	MARK NUMBER	METHOD	RELIEF REQUEST	TERMINAL END	LAST CHANGE
01/23/91		5		1	91	11715-WMKS-0110B-2	4'-RC-14-1502-Q1	1-RC-TE-1451	PT			
02/06/91		5		1	91	11715-WMKS-0110B-2	4'-RC-14-1502-Q1	31	PT/UT			
01/26/91		5		1	91	11715-WMKS-0110B-2	4'-RC-14-1502-Q1	9	PT/UT			
COUNT 4												
03/17/93		5		2	93	11715-WMKS-0110B-1	4'-RC-15-1502-Q1	SW-73	PT	NDE-4		INT 93-03
02/23/93		5		2	93	11715-WMKS-0110B-2	3/4'-RC-67-1502-Q1	SW-74	PT			
02/23/93		5		2	93	11715-WMKS-0110B-2	4'-RC-14-1502-Q1	1-RC-TE-1451	PT			
COUNT 3												
/ /		5		3	96	11715-WMKS-0110B-1	4'-RC-15-1502-Q1	SW-73	PT	NDE-4		INT 93-03
/ /		5		3	96	11715-WMKS-0110B-2	3/4'-RC-68-1502-Q1	SW-74	PT			
/ /		5		3	91	11715-WMKS-0110B-2	4'-RC-14-1502-Q1	1-RC-TE-1451	PT			
/ /		5		3	96	11715-WMKS-0110B-2	4'-RC-14-1502-Q1	31	PT/UT	NDE-4		
/ /		5		3	96	11715-WMKS-0110B-2	4'-RC-14-1502-Q1	9	PT/UT	NDE-4		
COUNT 5												
COUNT 12												
01/26/91		5	B9.11	1	91	11715-WMKS-0110B-1	4'-RC-15-1502-Q1	SW-14	PT/UT	NDE-4		
COUNT 1												
02/23/93		5	B9.11	2	93	11715-WMKS-0110B-1	4'-RC-15-1502-Q1	SW-14	PT/UT	NDE-4		
COUNT 1												
COUNT 2												
/ /		5	B9.21	3	93	11715-WMKS-0111BA	2'-CH-68-1502-Q1	9	PT	NDE-4		INT 93-03
COUNT 1												
COUNT 15												
02/06/91		7		1	91	NAPS UFSAR FIG 3C-90	32'-SHP-57-601	BPL 343	MT/UT			
01/16/91		7		1	91	NAPS UFSAR FIG 3C-90	32'-SHP-58-601	BPL 103	MT/UT			
01/15/91		7		1	91	NAPS UFSAR FIG 3C-90	32'-SHP-58-601	BPL 104	PT			
02/06/91		7		1	91	NAPS UFSAR FIG 3C-90	32'-SHP-58-601	BPL 116	MT/UT			
COUNT 4												
02/18/93		7		2	93	NAPS UFSAR FIG 3C-90	32'-SHP-57-601	BPL 134	UT/MT			92-01
02/19/93		7		2	93	NAPS UFSAR FIG 3C-90	32'-SHP-59-601	BPL 209	UT/MT			
COUNT 2												
/ /		7		3	96	NAPS UFSAR FIG 3C-90	32'-SHP-57-601	BPL 335	UT/MT			92-01
/ /		7		3	96	NAPS UFSAR FIG 3C-90	32'-SHP-59-601	BPL 199	UT/MT			
/ /		7		3	96	NAPS UFSAR FIG 3C-90	32'-SHP-59-601	BPL 200	UT/MT			
/ /		7		3	96	NAPS UFSAR FIG 3C-90	32'-SHP-59-601	BPL 201	UT/MT			
COUNT 4												
COUNT 10												
COUNT 10												
02/02/91		8		1	91	NAPS UFSAR FIG 3C-104	16'-WFPD-17-601	BPL 463	PT			
01/24/91		8		1	91	NAPS UFSAR FIG 3C-104	16'-WFPD-17-601	BPL 473	MT/UT			
01/24/91		8		1	91	NAPS UFSAR FIG 3C-104	16'-WFPD-17-601	BPL 482	MT/UT			
01/21/91		8		1	91	NAPS UFSAR FIG 3C-104	16'-WFPD-7-901	BPL 230	MT/UT			
01/24/91		8		1	91	NAPS UFSAR FIG 3C-104	16'-WFPD-9-601	BPL 178	MT/UT			
01/17/91		8		1	91	NAPS UFSAR FIG 3C-104	6'-WFPD-18-901	BPL 571	MT/RT			92-01
01/17/91		8		1	91	NAPS UFSAR FIG 3C-104	6'-WFPD-18-901	BPL 581	MT/RT			92-01
01/22/91		8		1	91	NAPS UFSAR FIG 3C-104	6'-WFPD-18-901	BPL 582	MT/RT			92-01
01/17/91		8		1	91	NAPS UFSAR FIG 3C-104	6'-WFPD-19-601	BPL 551	MT/RT			92-01
01/17/91		8		1	91	NAPS UFSAR FIG 3C-104	6'-WFPD-19-901	BPL 569	MT/RT			92-01
COUNT 10												

CREDIT Y=CREDIT TAKEN, R=RELIEF REQUEST SUBMITTED FOR CREDIT

NORTH ANNA UNIT 1 INTERVAL GRAM LISTING

EXCLUDING HANGERS, POPULATION

REV. 4
09/08/93

NAPSU12 DATA BASE SORTED BY CATEGORY, SYSTEM, ITEM NUMBER, PERIOD, DRAWING, LINE NUMBER, AND MARK NUMBER

EXAM DATE	SECT XI CREDIT	SECT XI CATEGORY	SECT XI ITEM NO	PERIOD	YEAR	DRAWING	SYS LINE NUMBER	MARK NUMBER	METHOD	RELIEF REQUEST	TERMINAL END	LAST CHANGE
02/11/93		8		2	93	NAPS UFSAR FIG 3C-104	16'-WFPD-12-901	BPL 787	MT			92-01
/ /		8		2	94	NAPS UFSAR FIG 3C-104	16'-WFPD-12-901	BPL 787	RT/MT			REV. 4
02/11/93		8		2	93	NAPS UFSAR FIG 3C-104	16'-WFPD-12-901	BPL 788	MT			92-01
/ /		8		2	94	NAPS UFSAR FIG 3C-104	16'-WFPD-12-901	BPL 788	RT/MT			REV. 4
02/13/93		8		2	93	NAPS UFSAR FIG 3C-104	16'-WFPD-8-901	BPL 191	UT/MT			
02/19/93		8		2	93	NAPS UFSAR FIG 3C-104	16'-WFPD-8-901	BPL 195	UT/MT			
01/24/93		8		2	93	NAPS UFSAR FIG 3C-104	6'-WFPD-10-901	BPL 271	RT/MT			92-01
01/24/93		8		2	93	NAPS UFSAR FIG 3C-104	6'-WFPD-10-901	BPL 281	RT/MT			92-01
01/24/93		8		2	93	NAPS UFSAR FIG 3C-104	6'-WFPD-10-901	BPL 282	RT/MT			92-01
01/24/93		8		2	93	NAPS UFSAR FIG 3C-104	6'-WFPD-11-601	BPL 251	RT/MT			92-01
01/24/93		8		2	93	NAPS UFSAR FIG 3C-104	6'-WFPD-11-901	BPL 269	RT/MT			92-01
COUNT 11												
/ /		8		3	96	NAPS UFSAR FIG 3C-104	16'-WFPD-12-901	BPL 325	UT/MT			92-01
/ /		8		3	96	NAPS UFSAR FIG 3C-104	16'-WFPD-12-901	BPL 795	UT/MT			
/ /		8		3	96	NAPS UFSAR FIG 3C-104	16'-WFPD-8-901	BPL 225	UT/MT			92-01
/ /		8		3	0	NAPS UFSAR FIG 3C-104	16'-WFPD-9-601	5	UT/MT			92-01
/ /		8		3	96	NAPS UFSAR FIG 3C-104	6'-WFPD-14-901	BPL 873	RT/MT			92-01
/ /		8		3	96	NAPS UFSAR FIG 3C-104	6'-WFPD-14-901	BPL 874	RT/MT			92-01
/ /		8		3	96	NAPS UFSAR FIG 3C-104	6'-WFPD-14-901	BPL 875	RT/MT			92-01
/ /		8		3	96	NAPS UFSAR FIG 3C-104	6'-WFPD-14-901	BPL 882	RT/MT			92-01
/ /		8		3	96	NAPS UFSAR FIG 3C-104	6'-WFPD-15-601	BPL 763	RT/MT			92-01
/ /		8		3	96	NAPS UFSAR FIG 3C-104	6'-WFPD-15-901	BPL 851	RT/MT			92-01
/ /		8		3	96	NAPS UFSAR FIG 3C-104	6'-WFPD-15-901	BPL 870	RT/MT			92-01
COUNT 11												
COUNT 32												
COUNT 32												
02/23/91		9		1	91	11715-WMKS-RC-E-1A.1	1-RC-E-1A	16	VT-1			
02/23/91		9		1	91	11715-WMKS-RC-E-1A.1	1-RC-E-1A	17	VT-1			
02/23/91		9		1	91	11715-WMKS-RC-E-1A.1	1-RC-E-1A	20	VT-1			
02/23/91		9		1	91	11715-WMKS-RC-E-1A.1	1-RC-E-1A	21	VT-1			
02/23/91		9		1	91	11715-WMKS-RC-E-1A.1	1-RC-E-1A	23	VT-1			
02/23/91		9		1	91	11715-WMKS-RC-E-1A.1	1-RC-E-1A	34	VT-1			
02/23/91		9		1	91	11715-WMKS-RC-E-1A.1	1-RC-E-1A	36	VT-1			
02/23/91		9		1	91	11715-WMKS-RC-E-1A.1	1-RC-E-1A	37	VT-1			
02/23/91		9		1	91	11715-WMKS-RC-E-1A.1	1-RC-E-1A	38	VT-1			
02/23/91		9		1	91	11715-WMKS-RC-E-1A.1	1-RC-E-1A	41	VT-1			
02/23/91		9		1	91	11715-WMKS-RC-E-1A.1	1-RC-E-1A	52	VT-1			
02/23/91		9		1	91	11715-WMKS-RC-E-1A.1	1-RC-E-1A	53	VT-1			
02/23/91		9		1	91	11715-WMKS-RC-E-1A.1	1-RC-E-1A	54	VT-1			
02/23/91		9		1	91	11715-WMKS-RC-E-1A.1	1-RC-E-1A	55	VT-1			
02/23/91		9		1	91	11715-WMKS-RC-E-1A.1	1-RC-E-1A	68	VT-1			
02/23/91		9		1	91	11715-WMKS-RC-E-1A.1	1-RC-E-1A	69	VT-1			
02/26/91		9		1	91	11715-WMKS-RC-E-1B.1	1-RC-E-1B	16	VT-1			
02/26/91		9		1	91	11715-WMKS-RC-E-1B.1	1-RC-E-1B	17	VT-1			
02/26/91		9		1	91	11715-WMKS-RC-E-1B.1	1-RC-E-1B	20	VT-1			
02/26/91		9		1	91	11715-WMKS-RC-E-1B.1	1-RC-E-1B	21	VT-1			
02/26/91		9		1	91	11715-WMKS-RC-E-1B.1	1-RC-E-1B	23	VT-1			
02/26/91		9		1	91	11715-WMKS-RC-E-1B.1	1-RC-E-1B	34	VT-1			
02/26/91		9		1	91	11715-WMKS-RC-E-1B.1	1-RC-E-1B	36	VT-1			
02/26/91		9		1	91	11715-WMKS-RC-E-1B.1	1-RC-E-1B	37	VT-1			
02/26/91		9		1	91	11715-WMKS-RC-E-1B.1	1-RC-E-1B	38	VT-1			

CREDIT Y=CREDIT TAKEN, R=RELIEF REQUEST SUBMITTED FOR CREDIT

NORTH ANNA UNIT 1 INTERVAL GRAM LISTING

EXCLUDING HANGERS, POPULATION

MAPSU12 DATA BASE SORTED BY CATEGORY, SYSTEM, ITEM NUMBER, PERIOD, DRAWING, LINE NUMBER, AND MARK NUMBER

REV. 4
09/08/93

EXAM DATE	SECT XI CREDIT	SECT XI CATEGORY	SECT XI ITEM NO	PERIOD	YEAR	DRAWING	SYS LINE NUMBER	MARK NUMBER	METHOD	RELIEF REQUEST	TERMINAL END	LAST CHANGE
02/26/91	9		1		91	11715-WMKS-RC-E-1B.1	1-RC-E-1B	41	VT-1			
02/26/91	9		1		91	11715-WMKS-RC-E-1B.1	1-RC-E-1B	52	VT-1			
02/26/91	9		1		91	11715-WMKS-RC-E-1B.1	1-RC-E-1B	53	VT-1			
02/26/91	9		1		91	11715-WMKS-RC-E-1B.1	1-RC-E-1B	54	VT-1			
02/26/91	9		1		91	11715-WMKS-RC-E-1B.1	1-RC-E-1B	55	VT-1			
02/26/91	9		1		91	11715-WMKS-RC-E-1B.1	1-RC-E-1B	68	VT-1			
02/26/91	9		1		91	11715-WMKS-RC-E-1B.1	1-RC-E-1B	69	VT-1			
02/26/91	9		1		91	11715-WMKS-RC-E-1B.1	1-RC-E-1B	84	VT-1			
						COUNT 33						
03/18/93	9		2		93	11715-WMKS-RC-E-1C.1	1-RC-E-1C	1	VT-1			
03/18/93	9		2		93	11715-WMKS-RC-E-1C.1	1-RC-E-1C	10	VT-1			
03/18/93	9		2		93	11715-WMKS-RC-E-1C.1	1-RC-E-1C	15	VT-1			
03/18/93	9		2		93	11715-WMKS-RC-E-1C.1	1-RC-E-1C	16	VT-1			
03/18/93	9		2		93	11715-WMKS-RC-E-1C.1	1-RC-E-1C	17	VT-1			
03/18/93	9		2		93	11715-WMKS-RC-E-1C.1	1-RC-E-1C	2	VT-1			
03/18/93	9		2		93	11715-WMKS-RC-E-1C.1	1-RC-E-1C	20	VT-1			
03/18/93	9		2		93	11715-WMKS-RC-E-1C.1	1-RC-E-1C	21	VT-1			
03/18/93	9		2		93	11715-WMKS-RC-E-1C.1	1-RC-E-1C	23	VT-1			
03/18/93	9		2		93	11715-WMKS-RC-E-1C.1	1-RC-E-1C	3	VT-1			
03/18/93	9		2		93	11715-WMKS-RC-E-1C.1	1-RC-E-1C	34	VT-1			
03/18/93	9		2		93	11715-WMKS-RC-E-1C.1	1-RC-E-1C	36	VT-1			
03/18/93	9		2		93	11715-WMKS-RC-E-1C.1	1-RC-E-1C	37	VT-1			
03/18/93	9		2		93	11715-WMKS-RC-E-1C.1	1-RC-E-1C	38	VT-1			
03/18/93	9		2		93	11715-WMKS-RC-E-1C.1	1-RC-E-1C	4	VT-1			
03/18/93	9		2		93	11715-WMKS-RC-E-1C.1	1-RC-E-1C	41	VT-1			
03/18/93	9		2		93	11715-WMKS-RC-E-1C.1	1-RC-E-1C	52	VT-1			
03/18/93	9		2		93	11715-WMKS-RC-E-1C.1	1-RC-E-1C	53	VT-1			
03/18/93	9		2		93	11715-WMKS-RC-E-1C.1	1-RC-E-1C	54	VT-1			
03/18/93	9		2		93	11715-WMKS-RC-E-1C.1	1-RC-E-1C	55	VT-1			
03/18/93	9		2		93	11715-WMKS-RC-E-1C.1	1-RC-E-1C	68	VT-1			
03/18/93	9		2		93	11715-WMKS-RC-E-1C.1	1-RC-E-1C	69	VT-1			
03/18/93	9		2		93	11715-WMKS-RC-E-1C.1	1-RC-E-1C	8	VT-1			
03/18/93	9		2		93	11715-WMKS-RC-E-1C.1	1-RC-E-1C	84	VT-1			
03/18/93	9		2		93	11715-WMKS-RC-E-1C.1	1-RC-E-1C	85	VT-1			
03/18/93	9		2		93	11715-WMKS-RC-E-1C.1	1-RC-E-1C	86	VT-1			
03/18/93	9		2		93	11715-WMKS-RC-E-1C.1	1-RC-E-1C	87	VT-1			
03/18/93	9		2		93	11715-WMKS-RC-E-1C.1	1-RC-E-1C	88	VT-1			
03/18/93	9		2		93	11715-WMKS-RC-E-1C.1	1-RC-E-1C	89	VT-1			
03/18/93	9		2		93	11715-WMKS-RC-E-1C.1	1-RC-E-1C	9	VT-1			
03/18/93	9		2		93	11715-WMKS-RC-E-1C.1	1-RC-E-1C	90	VT-1			
03/18/93	9		2		93	11715-WMKS-RC-E-1C.1	1-RC-E-1C	91	VT-1			
						COUNT 32						
/ /	9		3		96	11715-WMKS-RC-E-1A.1	1-RC-E-1A	1	VT-1			
/ /	9		3		96	11715-WMKS-RC-E-1A.1	1-RC-E-1A	10	VT-1			
/ /	9		3		96	11715-WMKS-RC-E-1A.1	1-RC-E-1A	15	VT-1			
/ /	9		3		96	11715-WMKS-RC-E-1A.1	1-RC-E-1A	2	VT-1			
/ /	9		3		96	11715-WMKS-RC-E-1A.1	1-RC-E-1A	3	VT-1			
/ /	9		3		96	11715-WMKS-RC-E-1A.1	1-RC-E-1A	34	VT-1			
/ /	9		3		96	11715-WMKS-RC-E-1A.1	1-RC-E-1A	4	VT-1			
/ /	9		3		96	11715-WMKS-RC-E-1A.1	1-RC-E-1A	8	VT-1			
/ /	9		3		96	11715-WMKS-RC-E-1A.1	1-RC-E-1A	84	VT-1			
/ /	9		3		96	11715-WMKS-RC-E-1A.1	1-RC-E-1A	85	VT-1			

CREDIT Y=CREDIT TAKEN, R=RELIEF REQUEST SUBMITTED FOR CREDIT

NAPSU12 DATA BASE SORTED BY CATEGORY, SYSTEM, ITEM NUMBER, PERIOD, DRAWING, LINE NUMBER, AND MARK NUMBER

EXAM DATE	SECT XI CREDIT	SECT XI CATEGORY	SECT XI ITEM NO	PERIOD	YEAR	DRAWING	SYS LINE NUMBER	MARK NUMBER	METHOD	RELIEF REQUEST	TERMINAL END	LAST CHANGE
-----------	----------------	------------------	-----------------	--------	------	---------	-----------------	-------------	--------	----------------	--------------	-------------

/ /		9		3	96	11715-WMKS-RC-E-1A.1	1-RC-E-1A	86	VT-1			
/ /		9		3	96	11715-WMKS-RC-E-1A.1	1-RC-E-1A	87	VT-1			
/ /		9		3	96	11715-WMKS-RC-E-1A.1	1-RC-E-1A	88	VT-1			
/ /		9		3	96	11715-WMKS-RC-E-1A.1	1-RC-E-1A	89	VT-1			
/ /		9		3	96	11715-WMKS-RC-E-1A.1	1-RC-E-1A	9	VT-1			
/ /		9		3	96	11715-WMKS-RC-E-1A.1	1-RC-E-1A	90	VT-1			
/ /		9		3	96	11715-WMKS-RC-E-1A.1	1-RC-E-1A	91	VT-1			
/ /		9		3	98	11715-WMKS-RC-E-1B.1	1-RC-E-1B	1	VT-1			
/ /		9		3	98	11715-WMKS-RC-E-1B.1	1-RC-E-1B	10	VT-1			
/ /		9		3	98	11715-WMKS-RC-E-1B.1	1-RC-E-1B	15	VT-1			
/ /		9		3	98	11715-WMKS-RC-E-1B.1	1-RC-E-1B	2	VI-1			
/ /		9		3	98	11715-WMKS-RC-E-1B.1	1-RC-E-1B	3	VT-1			
/ /		9		3	98	11715-WMKS-RC-E-1B.1	1-RC-E-1B	4	VT-1			
/ /		9		3	98	11715-WMKS-RC-E-1B.1	1-RC-E-1B	8	VT-1			
/ /		9		3	98	11715-WMKS-RC-E-1B.1	1-RC-E-1B	85	VT-1			
/ /		9		3	98	11715-WMKS-RC-E-1B.1	1-RC-E-1B	86	VT-1			
/ /		9		3	98	11715-WMKS-RC-E-1B.1	1-RC-E-1B	87	VT-1			
/ /		9		3	98	11715-WMKS-RC-E-1B.1	1-RC-E-1B	88	VT-1			
/ /		9		3	98	11715-WMKS-RC-E-1B.1	1-RC-E-1B	89	VT-1			
/ /		9		3	98	11715-WMKS-RC-E-1B.1	1-RC-E-1B	9	VT-1			
/ /		9		3	98	11715-WMKS-RC-E-1B.1	1-RC-E-1B	90	VT-1			
/ /		9		3	98	11715-WMKS-RC-E-1B.1	1-RC-E-1B	91	VT-1			

COUNT 32

COUNT 97

COUNT 97

02/04/92		10		1	92	11715-CBM-096B-2 SH 1	2'-SI-201-602-Q3		LINE TO 1-SI-116	UT		
02/04/92		10		1	92	11715-CBM-096B-2 SH 1	2'-SI-202-602-Q3		LINE TO 1-SI-117	UT		
02/04/92		10		1	92	11715-CBM-096B-2 SH 1	2'-SI-203-602-Q3		LINE TO 1-SI-113	UT		
02/04/92		10		1	92	11715-CBM-096B-2 SH 1	2'-SI-204-602-Q3		LINE TO 1-SI-114	UT		
02/04/92		10		1	92	11715-CBM-096B-2 SH 2	2'-SI-209-602-Q3		LINE TO 1-SI-133	UT		
02/04/92		10		1	92	11715-CBM-096B-2 SH 2	2'-SI-210-602-Q3		LINE TO 1-SI-134	UT		
02/04/92		10		1	92	11715-CBM-096B-2 SH 2	2'-SI-211-602-Q3		LINE TO 1-SI-130	UT		
02/04/92		10		1	92	11715-CBM-096B-2 SH 2	2'-SI-212-602-Q3		LINE TO 1-SI-131	UT		
02/04/92		10		1	92	11715-CBM-096B-2 SH 3	2'-SI-205-602-Q3		LINE TO 1-SI-150	UT		
02/04/92		10		1	92	11715-CBM-096B-2 SH 3	2'-SI-206-602-Q3		LINE TO 1-SI-151	UT		
02/04/92		10		1	92	11715-CBM-096B-2 SH 3	2'-SI-207-602-Q3		LINE TO 1-SI-147	UT		
02/04/92		10		1	92	11715-CBM-096B-2 SH 3	2'-SI-208-602-Q3		LINE TO 1-SI-148	UT		

COUNT 12

01/29/93		10		2	93	11715-CBM-096B-2 SH 1	2'-SI-201-602-Q3		LINE TO 1-SI-116	UT		
01/29/93		10		2	93	11715-CBM-096B-2 SH 1	2'-SI-202-602-Q3		LINE TO 1-SI-117	UT		
01/29/93		10		2	93	11715-CBM-096B-2 SH 1	2'-SI-203-602-Q3		LINE TO 1-SI-113	UT		
01/29/93		10		2	93	11715-CBM-096B-2 SH 1	2'-SI-204-602-Q3		LINE TO 1-SI-114	UT		

COUNT 4

/ /		10		3	0	11715-CBM-096B-2 SH 2	2'-SI-209-602-Q3		LINE TO 1-SI-133	UT		
/ /		10		3	0	11715-CBM-096B-2 SH 2	2'-SI-210-602-Q3		LINE TO 1-SI-134	UT		
/ /		10		3	0	11715-CBM-096B-2 SH 2	2'-SI-211-602-Q3		LINE TO 1-SI-130	UT		
/ /		10		3	0	11715-CBM-096B-2 SH 2	2'-SI-212-602-Q3		LINE TO 1-SI-131	UT		

COUNT 4

COUNT 20

COUNT 20

NORTH ANNA UNIT 1 INTERVAL 2 PROGRAM LISTING

EXCLUDING HANGERS, POPULATION

REV. 4
02/08/93

WAPSU12 DATA BASE SORTED BY CATEGORY, SYSTEM, ITEM NUMBER, PERIOD, DRAWING, LINE NUMBER, AND MARK NUMBER

EXAM DATE	SECT XI CREDIT	SECT XI CATEGORY	SECT XI ITEM NO	PERIOD	YEAR	DRAWING	SYS LINE NUMBER	MARK NUMBER	METHOD	RELIEF REQUEST	TERMINAL END	LAST CHANGE
/ /		11		3	96	LIFTING RIGS		LIFTING RIGS	ACCOUSTIC			
						COUNT 1						
						COUNT 1						
/ /		12		3	98	BLOWOUT PANELS			VT-1			
						COUNT 1						
						COUNT 1						
01/27/91		13		0	0	11715-WMKS-0111BA	4'-CH-A14-1502-Q1		ELBOW BETWEEN 2 & 3 UT			
/ /		13		2	93	VARIOUS			THERMALLY CYCLED WLD VT/UT			
						COUNT 1						
						COUNT 2						
						COUNT 2						
01/16/92		14		1	92	11715-CBM-093A SHT			LINE TO 1-RC-184	PT		
01/16/92		14		1	92	11715-CBM-093A SHT 1			LINE TO 1-RC-185	PT		
01/16/92		14		1	92	11715-CBM-093A SHT 1			LINE TO 1-RC-186	PT		
01/16/92		14		1	92	11715-CBM-093A SHT 1			LINE TO 1-RC-PP-NONE	PT		
01/16/92		14		1	92	11715-CBM-093A SHT 2			LINE TO 1-RC-188	PT		
01/16/92		14		1	92	11715-CBM-093A SHT 2			LINE TO 1-RC-189	PT		
01/16/92		14		1	92	11715-CBM-093A SHT 2			LINE TO 1-RC-190	PT		
01/17/92		14		1	92	11715-CBM-093A SHT 2			LINE TO 1-RC-191	PT		
01/16/92		14		1	92	11715-CBM-093A SHT 3			LINE TO 1-RC-193	PT		
01/16/92		14		1	92	11715-CBM-093A SHT 3			LINE TO 1-RC-194	PT		
01/16/92		14		1	92	11715-CBM-093A SHT 3			LINE TO 1-RC-195	PT		
01/16/92		14		1	92	11715-CBM-093A SHT 3			LINE TO 1-RC-196	PT		
						COUNT 12						
						COUNT 12						
01/16/92		15		1	92	INCORE DETECTOR			INCORE DETECTOR	ET		
/ /		15		2	93	INCORE DETECTOR			INCORE DETECTOR	ET		
/ /		15		2	94	INCORE DETECTOR			INCORE DETECTOR	ET		
/ /		15		3	93	INCORE DETECTOR			INCORE DETECTOR	ET		
						COUNT 1						
						COUNT 4						
						COUNT 4						
/ /		16		2	94	11715-WMKS-0103W	6'-RC-20-1502-Q1		THERMAL SLEEVE	RT		
/ /		16		2	94	11715-WMKS-0103Y	6'-RC-19-1502-Q1		THERMAL SLEEVE	RT		
/ /		16		2	94	11715-WMKS-0109D	14'-RC-10-1502-Q1		THERMAL SLEEVE	RT		
/ /		16		2	94	11715-WMKS-0109G-1	12'-RC-24-1502-Q1		THERMAL SLEEVE	RT		
/ /		16		2	94	11715-WMKS-0113A-4	12'-RC-22-1502-Q1		THERMAL SLEEVE	RT		
/ /		16		2	94	11715-WMKS-0113B	12'-RC-23-1502-Q1		THERMAL SLEEVE	RT		
						COUNT 6						
						COUNT 6						

CREDIT Y=CREDIT TAKEN, R=RELIEF REQUEST SUBMITTED FOR CREDIT

NORTH ANNA UNIT 1 INTERVAL 2 PROGRAM LISTING

EXCLUDING HANGERS, POPULATION

NAPSU12 DATA BASE SORTED BY CATEGORY, SYSTEM, ITEM NUMBER, PERIOD, DRAWING, LINE NUMBER, AND MARK NUMBER

REV. 4
09/08/93

EXAM DATE	SECT XI CREDIT	SECT XI CATEGORY	SECT XI ITEM NO	PERIOD	YEAR	DRAWING	SYS LINE NUMBER	MARK NUMBER	METHOD	RELIEF REQUEST	TERMINAL END	LAST CHANGE
01/16/91		17		1	91	11715-ECI-0101A		1-SHP-A-001	VT-3			
01/16/91		17		1	91	11715-ECI-0102D		1-WFPD-R-004A	VT-3			
01/16/91		17		1	91	11715-ECI-0102D		1-WFPD-SH-025	VT-3			
01/20/91		17		1	91	11715-ECI-0110A		1-RC-R-905	VT-3			
01/15/91		17		1	91	11715-ECI-0118W		1-CC-R-065	VT-3			
01/19/91		17		1	91	11715-ECI-0121H		1-RP-A-390	VT-3			
				COUNT 6								
03/24/93		17		2	93	11715-ECI-0101A		1-SHP-SH-037	VT-3			
01/11/93		17		2	93	11715-ECI-0101H		1-SDHV-R-109	VT-3			
01/11/93		17		2	93	11715-ECI-0102E		1-WCMU-R-006	VT-3			
01/14/93		17		2	93	11715-ECI-0105R		1-WS-R-316	VT-3			
01/25/93		17		2	93	11715-ECI-0110A		1-RC-R-036	VT-3			
01/11/93		17		2	93	11715-ECI-0111AH		1-RP-R-005	VT-3			
01/11/93		17		2	93	11715-ECI-0118V		1-CC-RH-164	VT-3			
				COUNT 7								
/ /		17		3	96	11715-ECI-0101A		1-SHP-R-601	VT-3			
/ /		17		3	96	11715-ECI-0102D		1-WFPD-R-013	VT-3			
/ /		17		3	96	11715-ECI-0102D		1-WFPD-SH-022	VT-3			
/ /		17		3	96	11715-ECI-0110A		1-RC-R-913	VT-3			
/ /		17		3	96	11715-ECI-0118S		1-CC-A-092	VT-3			
/ /		17		3	96	11715-ECI-0118U		1-CC-R-095	VT-3			
/ /		17		3	96	11715-ECI-0121H		1-RP-SH-076	VT-3			
				COUNT 7								
				COUNT 20								
				COUNT 20								
01/20/93		18		2	93	11715-WMKS-RC-R-1.2	1-RC-R-1	CRDM HOUSINGS	VT-2			
				COUNT 1								
				COUNT 1								
/ /		19		2	93	11715-CBM-78A-2 SH 4		SW LINES TO CHILLERS	VT-2			REV. 4
				COUNT 1								
				COUNT 1								
01/19/93		20	C5.21	0	93	11715-WMKS-0102C	16'-WFPD-22-601-Q2	18A	UT			INT 93-02
				COUNT 1								
01/20/93		20	C5.21	1	93	11715-WMKS-0102A	16'-WFPD-24-601-Q2	9A	UT			INT 93-02
				COUNT 1								
/ /		20	C5.21	3	97	11715-WMKS-0102A	16'-WFPD-24-601-Q2	9A	UT			
/ /		20	C5.21	3	97	11715-WMKS-0102B	16'-WFPD-23-601-Q2	17A	UT			
/ /		20	C5.21	3	97	11715-WMKS-0102C	16'-WFPD-22-601-Q2	18A	UT			
				COUNT 3								
				COUNT 5								
				COUNT 5								
/ /		B-A	B1.11	3	0	11715-WMKS-RC-R-1.1	1-RC-R-1	2	UT-AUT			
/ /		B-A	B1.11	3	0	11715-WMKS-RC-R-1.1	1-RC-R-1	3	UT-AUT			REV. 4
/ /		B-A	B1.11	3	0	11715-WMKS-RC-R-1.1	1-RC-R-1	4	UT-AUT			REV. 4
				COUNT 3								

NORTH ANNA UNIT 1 INTERVAL 2 PROGRAM LISTING

EXCLUDING HANGERS, POPULATION

NAPSU12 DATA BASE SORTED BY CATEGORY, SYSTEM, ITEM NUMBER, PERIOD, DRAWING, LINE NUMBER, AND MARK NUMBER

REV. 4
09/08/93

EXAM DATE	SECT XI CREDIT	SECT XI CATEGORY	SECT XI ITEM NO	PERIOD	YEAR	DRAWING	SYS LINE NUMBER	MARK NUMBER	METHOD	RELIEF REQUEST	TERMINAL END	LAST CHANGE
/ /		B-B	82.40	0	0	11715-WMKS-CH-E-3	1-CH-E-3	11		NDE-18		INT 93-02
/ /		B-B	82.40	0	0	11715-WMKS-CH-E-3	1-CH-E-3	3		NDE-18		INT 93-02
/ /		B-B	82.40	0	0	11715-WMKS-RC-E-1A.1	1-RC-E-1A	1A	UT			REV. 4
/ /		B-B	82.40	0	0	11715-WMKS-RC-E-1B.1	1-RC-E-1B	1A	UT			REV. 4
/ /		B-B	82.40	0	0	11715-WMKS-RC-E-1C.1	1-RC-E-1C	1A	UT			REV. 4
05/20/89	Y	B-B	82.40	1	0	11715-WMKS-RC-E-1A.1	1-RC-E-1A	1A	UT			REV. 4
/ /		B-B	82.40	3	0	11715-WMKS-CH-E-3	1-CH-E-3	7	UT	NDE-18		INT 93-02
/ /		B-B	82.40	3	0	11715-WMKS-RC-E-1A.1	1-RC-E-1A	1A	UT			REV. 4
05/31/89	Y	B-D	83.100	1	0	11715-WMKS-RC-R-1.1	1-RC-R-1	09NIR	UT-AUT			
06/02/89	Y	B-D	83.100	1	0	11715-WMKS-RC-R-1.1	1-RC-R-1	11NIR	UT-AUT			
06/01/89	Y	B-D	83.100	1	0	11715-WMKS-RC-R-1.1	1-RC-R-1	13NIR	UT-AUT			
/ /		B-D	83.100	3	0	11715-WMKS-RC-R-1.1	1-RC-R-1	10NIR	UT-AUT			
/ /		B-D	83.100	3	0	11715-WMKS-RC-R-1.1	1-RC-R-1	12NIR	UT-AUT			
/ /		B-D	83.100	3	0	11715-WMKS-RC-R-1.1	1-RC-R-1	14NIR	UT-AUT			
01/28/93	R	B-D	83.110	2	93	11715-WMKS-RC-E-2	1-RC-E-2	10	UT	NDE-20		
01/22/93	R	B-D	83.110	2	93	11715-WMKS-RC-E-2	1-RC-E-2	11	UT	NDE-20		
01/22/93	R	B-D	83.110	2	93	11715-WMKS-RC-E-2	1-RC-E-2	12	UT	NDE-20		
/ /		B-D	83.110	2	0	11715-WMKS-RC-E-2	1-RC-E-2	9	VT-2	NDE-17		REV. 4
/ /		B-D	83.110	3	0	11715-WMKS-RC-E-2	1-RC-E-2	13	UT			
/ /		B-D	83.110	3	0	11715-WMKS-RC-E-2	1-RC-E-2	14	UT	NDE-19		
/ /		B-D	83.110	3	0	11715-WMKS-RC-E-2	1-RC-E-2	9	VT-2	NDE-17		
/ /		B-D	83.120	2	0	11715-WMKS-RC-E-2	1-RC-E-2	09NIR	VT-2	NDE-17		REV. 4
/ /		B-D	83.120	2	0	11715-WMKS-RC-E-2	1-RC-E-2	10NIR	VT-1 (1D)			
/ /		B-D	83.120	2	93	11715-WMKS-RC-E-2	1-RC-E-2	10NIR	UT			
01/22/93	Y	B-D	83.120	2	93	11715-WMKS-RC-E-2	1-RC-E-2	11NIR	UT			
01/22/93	Y	B-D	83.120	2	93	11715-WMKS-RC-E-2	1-RC-E-2	12NIR	UT			
/ /		B-D	83.120	3	0	11715-WMKS-RC-E-2	1-RC-E-2	09NIR	VT-2	NDE-17		
/ /		B-D	83.120	3	0	11715-WMKS-RC-E-2	1-RC-E-2	10NIR	VT-1 (1D)			
/ /		B-D	83.120	3	0	11715-WMKS-RC-E-2	1-RC-E-2	13NIR	UT			
/ /		B-D	83.120	3	0	11715-WMKS-RC-E-2	1-RC-E-2	14NIR	UT			
/ /		B-D	83.130	0	0	11715-WMKS-CH-E-3	1-CH-E-3	13		NDE-18		INT 93-02
/ /		B-D	83.130	0	0	11715-WMKS-CH-E-3	1-CH-E-3	14		NDE-18		INT 93-02
/ /		B-D	83.130	0	0	11715-WMKS-CH-E-3	1-CH-E-3	15		NDE-18		INT 93-02
/ /		B-D	83.130	0	0	11715-WMKS-CH-E-3	1-CH-E-3	16		NDE-18		INT 93-02
/ /		B-D	83.130	0	0	11715-WMKS-CH-E-3	1-CH-E-3	17		NDE-18		INT 93-02
/ /		B-D	83.130	0	0	11715-WMKS-CH-E-3	1-CH-E-3	18		NDE-18		INT 93-02

CREDIT Y=CREDIT TAKEN, R=RELIEF REQUEST SUBMITTED FOR CREDIT

NORTH ANNA UNIT 1 INTERVAL 2 PROGRAM LISTING
EXCLUDING HANGERS, POPULATION
NAPSU12 DATA BASE SORTED BY CATEGORY, SYSTEM, ITEM NUMBER, PERIOD, DRAWING, LINE NUMBER, AND MARK NUMBER

REV. 4
09/08/93

EXAM DATE	SECT XI CREDIT	SECT XI CATEGORY	SUCY XI ITEM NO	PERIOD	YEAR	DRAWING	SYS LINE NUMBER	MARK NUMBER	METHOD	RELIEF REQUEST	TERMINAL END	LAST CHANGE
COUNT 12												
02/02/91	Y	B-F	85.40	1	91	11715-WMKS-0109D	14'-RC-10-2501R-Q1	SW-51	PT/UT			
02/04/91	Y	B-F	85.40	1	91	11715-WMKS-0110B-1	4'-RC-15-1502-Q1	SW-71	UT45,60,PT			
COUNT 2												
01/22/93	Y	B-F	85.40	2	93	11715-WMKS-0110A	6'-RC-37-1502-Q1	SW-38	PT/UT			
01/22/93	Y	B-F	85.40	2	93	11715-WMKS-0110A	6'-RC-38-1502-Q1	SW-30	PT/UT			
COUNT 2												
/ /		B-F	85.40	3	0	11715-WMKS-0110A	4'-RC-34-1502-Q1	SW-64	UT			
/ /		B-F	85.40	3	0	11715-WMKS-0110A	4'-RC-34-1502-Q1	SW-64	PT			
/ /		B-F	85.40	3	0	11715-WMKS-0110A	6'-RC-39-1502-Q1	SW-31	PT			
/ /		B-F	85.40	3	0	11715-WMKS-0110A	6'-RC-39-1502-Q1	SW-31	UT			
COUNT 4												
/ /		B-F	85.70	0	0	11715-WMKS-RC-E-1A.2	29'-RC-1-2501R-Q1	N-SE29 IN.		NDE-19		REV. 4
/ /		B-F	85.70	0	0	11715-WMKS-RC-E-1A.2	31'-RC-2-2501R-Q1	N-SE31 IN.		NDE-19		REV. 4
/ /		B-F	85.70	0	0	11715-WMKS-RC-E-1B.2	29'-RC-4-2501R-Q1	N-SE29 IN.				REV. 4
/ /		B-F	85.70	0	0	11715-WMKS-RC-E-1B.2	31'-RC-5-2501R-Q1	N-SE31 IN.				REV. 4
COUNT 4												
02/15/91	R	B-F	85.70	1	91	11715-WMKS-0109E-1	29'-RC-1-2501R-Q1	4A	PT/UT	NDE-19		REV. 4
02/15/91	R	B-F	85.70	1	91	11715-WMKS-0109E-1	31'-RC-2-2501R-Q1	5A	PT/UT	NDE-19		REV. 4
COUNT 2												
/ /		B-F	85.70	3	0	11715-WMKS-RC-E-1C.2	29'-RC-7-2501R-Q1	N-SE29 IN.	PT/UT			REV. 4
/ /		B-F	85.70	3	0	11715-WMKS-RC-E-1C.2	31'-RC-8-2501R-Q1	N-SE31 IN.	PT/UT			REV. 4
COUNT 2												
COUNT 8												
COUNT 28												
01/31/91	Y	B-G-1	86.10	1	91	11715-WMKS-RC-R-1.4	1-RC-R-1	N-01				MT
01/30/91	Y	B-G-1	86.10	1	91	11715-WMKS-RC-R-1.4	1-RC-R-1	N-02				MT
01/30/91	Y	B-G-1	86.10	1	91	11715-WMKS-RC-R-1.4	1-RC-R-1	N-03				MT
01/31/91	Y	B-G-1	86.10	1	91	11715-WMKS-RC-R-1.4	1-RC-R-1	N-04				MT
01/31/91	Y	B-G-1	86.10	1	91	11715-WMKS-RC-R-1.4	1-RC-R-1	N-05				MT
01/31/91	Y	B-G-1	86.10	1	91	11715-WMKS-RC-R-1.4	1-RC-R-1	N-06				MT
01/31/91	Y	B-G-1	86.10	1	91	11715-WMKS-RC-R-1.4	1-RC-R-1	N-07				MT
01/31/91	Y	B-G-1	86.10	1	91	11715-WMKS-RC-R-1.4	1-RC-R-1	N-08				MT
01/31/91	Y	B-G-1	86.10	1	91	11715-WMKS-RC-R-1.4	1-RC-R-1	N-09				MT
01/31/91	Y	B-G-1	86.10	1	91	11715-WMKS-RC-R-1.4	1-RC-R-1	N-10				MT
01/30/91	Y	B-G-1	86.10	1	91	11715-WMKS-RC-R-1.4	1-RC-R-1	N-11				MT
01/30/91	Y	B-G-1	86.10	1	91	11715-WMKS-RC-R-1.4	1-RC-R-1	N-12				MT
01/30/91	Y	B-G-1	86.10	1	91	11715-WMKS-RC-R-1.4	1-RC-R-1	N-13				MT
01/30/91	Y	B-G-1	86.10	1	91	11715-WMKS-RC-R-1.4	1-RC-R-1	N-14				MT
01/30/91	Y	B-G-1	86.10	1	91	11715-WMKS-RC-R-1.4	1-RC-R-1	N-15				MT
01/30/91	Y	B-G-1	86.10	1	91	11715-WMKS-RC-R-1.4	1-RC-R-1	N-16				MT
01/30/91	Y	B-G-1	86.10	1	91	11715-WMKS-RC-R-1.4	1-RC-R-1	N-17				MT
01/30/91	Y	B-G-1	86.10	1	91	11715-WMKS-RC-R-1.4	1-RC-R-1	N-18				MT
01/30/91	Y	B-G-1	86.10	1	91	11715-WMKS-RC-R-1.4	1-RC-R-1	N-19				MT
COUNT 19												
01/27/93	Y	B-G-1	86.10	2	93	11715-WMKS-RC-R-1.4	1-RC-R-1	N-21				MT
01/27/93	Y	B-G-1	86.10	2	93	11715-WMKS-RC-R-1.4	1-RC-R-1	N-22				MT
01/27/93	Y	B-G-1	86.10	2	93	11715-WMKS-RC-R-1.4	1-RC-R-1	N-23				MT
01/27/93	Y	B-G-1	86.10	2	93	11715-WMKS-RC-R-1.4	1-RC-R-1	N-24				MT
01/27/93	Y	B-G-1	86.10	2	93	11715-WMKS-RC-R-1.4	1-RC-R-1	N-25				MT

CREDIT Y=CREDIT TAKEN, R=RELIEF REQUEST SUBMITTED FOR CREDIT

NORTH ANNA UNIT 1 INTERVAL 2 PROGRAM LISTING

EXCLUDING RANGERS, POPULATION

REV. 4
09/08/93

NAPSU12 DATA BASE SORTED BY CATEGORY, SYSTEM, ITEM NUMBER, PERIOD, DRAWING, LINE NUMBER, AND MARK NUMBER

EXAM DATE	SECT XI CREDIT	SECT XI CATEGORY	SECT XI ITEM NO	PERIOD	YEAR	DRAWING	SYS LINE NUMBER	MARK NUMBER	METHOD	RELIEF REQUEST	TERMINAL END	LAST CHANGE
01/27/93	Y	B-G-1	B6.10	2	93	11715-WMKS-RC-R-1.4	1-RC-R-1	N-26	MT			
01/27/93	Y	B-G-1	B6.10	2	93	11715-WMKS-RC-R-1.4	1-RC-R-1	N-27	MT			
01/27/93	Y	B-G-1	B6.10	2	93	11715-WMKS-RC-R-1.4	1-RC-R-1	N-28	MT			
01/27/93	Y	B-G-1	B6.10	2	93	11715-WMKS-RC-R-1.4	1-RC-R-1	N-29	MT			
01/27/93	Y	B-G-1	B6.10	2	93	11715-WMKS-RC-R-1.4	1-RC-R-1	N-30	MT			
01/27/93	Y	B-G-1	B6.10	2	93	11715-WMKS-RC-R-1.4	1-RC-R-1	N-50	MT			
01/27/93	Y	B-G-1	B6.10	2	93	11715-WMKS-RC-R-1.4	1-RC-R-1	N-51	MT			
01/27/93	Y	B-G-1	B6.10	2	93	11715-WMKS-RC-R-1.4	1-RC-R-1	N-52	MT			
01/27/93	Y	B-G-1	B6.10	2	93	11715-WMKS-RC-R-1.4	1-RC-R-1	N-53	MT			
01/27/93	Y	B-G-1	B6.10	2	93	11715-WMKS-RC-R-1.4	1-RC-R-1	N-54	MT			
01/27/93	Y	B-G-1	B6.10	2	93	11715-WMKS-RC-R-1.4	1-RC-R-1	N-55	MT			
01/27/93	Y	B-G-1	B6.10	2	93	11715-WMKS-RC-R-1.4	1-RC-R-1	N-56	MT			
01/27/93	Y	B-G-1	B6.10	2	93	11715-WMKS-RC-R-1.4	1-RC-R-1	N-57	MT			
01/27/93	Y	B-G-1	B6.10	2	93	11715-WMKS-RC-R-1.4	1-RC-R-1	N-58	MT			
COUNT 19												
/ /		B-G-1	B6.10	3	0	11715-WMKS-RC-R-1.4	1-RC-R-1	N-20	MT			
/ /		B-G-1	B6.10	3	0	11715-WMKS-RC-R-1.4	1-RC-R-1	N-31	MT			
/ /		B-G-1	B6.10	3	0	11715-WMKS-RC-R-1.4	1-RC-R-1	N-32	MT			
/ /		B-G-1	B6.10	3	0	11715-WMKS-RC-R-1.4	1-RC-R-1	N-33	MT			
/ /		B-G-1	B6.10	3	0	11715-WMKS-RC-R-1.4	1-RC-R-1	N-34	MT			
/ /		B-G-1	B6.10	3	0	11715-WMKS-RC-R-1.4	1-RC-R-1	N-35	MT			
/ /		B-G-1	B6.10	3	0	11715-WMKS-RC-R-1.4	1-RC-R-1	N-36	MT			
/ /		B-G-1	B6.10	3	0	11715-WMKS-RC-R-1.4	1-RC-R-1	N-37	MT			
/ /		B-G-1	B6.10	3	0	11715-WMKS-RC-R-1.4	1-RC-R-1	N-38	MT			
/ /		B-G-1	B6.10	3	0	11715-WMKS-RC-R-1.4	1-RC-R-1	N-39	MT			
/ /		B-G-1	B6.10	3	0	11715-WMKS-RC-R-1.4	1-RC-R-1	N-40	MT			
/ /		B-G-1	B6.10	3	0	11715-WMKS-RC-R-1.4	1-RC-R-1	N-41	MT			
/ /		B-G-1	B6.10	3	0	11715-WMKS-RC-R-1.4	1-RC-R-1	N-42	MT			
/ /		B-G-1	B6.10	3	0	11715-WMKS-RC-R-1.4	1-RC-R-1	N-43	MT			
/ /		B-G-1	B6.10	3	0	11715-WMKS-RC-R-1.4	1-RC-R-1	N-44	MT			
/ /		B-G-1	B6.10	3	0	11715-WMKS-RC-R-1.4	1-RC-R-1	N-45	MT			
/ /		B-G-1	B6.10	3	0	11715-WMKS-RC-R-1.4	1-RC-R-1	N-46	MT			
/ /		B-G-1	B6.10	3	0	11715-WMKS-RC-R-1.4	1-RC-R-1	N-47	MT			
/ /		B-G-1	B6.10	3	0	11715-WMKS-RC-R-1.4	1-RC-R-1	N-48	MT			
/ /		B-G-1	B6.10	3	0	11715-WMKS-RC-R-1.4	1-RC-R-1	N-49	MT			
COUNT 20												
COUNT 58												
01/22/91	Y	B-G-1	B6.180	1	91	11715-WMKS-RC-P-1A.2	1-RC-P-1A	B01	UT			
01/22/91	Y	B-G-1	B6.180	1	91	11715-WMKS-RC-P-1A.2	1-RC-P-1A	B02	UT			
01/22/91	Y	B-G-1	B6.180	1	91	11715-WMKS-RC-P-1A.2	1-RC-P-1A	B03	UT			
01/22/91	Y	B-G-1	B6.180	1	91	11715-WMKS-RC-P-1A.2	1-RC-P-1A	B04	UT			
01/22/91	Y	B-G-1	B6.180	1	91	11715-WMKS-RC-P-1A.2	1-RC-P-1A	B05	UT			
01/22/91	Y	B-G-1	B6.180	1	91	11715-WMKS-RC-P-1A.2	1-RC-P-1A	B06	UT			
01/22/91	Y	B-G-1	B6.180	1	91	11715-WMKS-RC-P-1A.2	1-RC-P-1A	B07	UT			
01/22/91	Y	B-G-1	B6.180	1	91	11715-WMKS-RC-P-1A.2	1-RC-P-1A	B08	UT			
01/22/91	Y	B-G-1	B6.180	1	91	11715-WMKS-RC-P-1A.2	1-RC-P-1A	B09	UT			
01/22/91	Y	B-G-1	B6.180	1	91	11715-WMKS-RC-P-1A.2	1-RC-P-1A	B10	UT			
01/22/91	Y	B-G-1	B6.180	1	91	11715-WMKS-RC-P-1A.2	1-RC-P-1A	B11	UT			
01/22/91	Y	B-G-1	B6.180	1	91	11715-WMKS-RC-P-1A.2	1-RC-P-1A	B12	UT			
01/22/91	Y	B-G-1	B6.180	1	91	11715-WMKS-RC-P-1A.2	1-RC-P-1A	B13	UT			
01/22/91	Y	B-G-1	B6.180	1	91	11715-WMKS-RC-P-1A.2	1-RC-P-1A	B14	UT			
01/22/91	Y	B-G-1	B6.180	1	91	11715-WMKS-RC-P-1A.2	1-RC-P-1A	B15	UT			

CREDIT Y=CREDIT TAKEN, R=RELIEF REQUEST SUBMITTED FOR CREDIT

NORTH ANNA UNIT 1 INTERVAL 2 PROGRAM LISTING

EXCLUDING HANGERS, POPULATION

NAPSUT2 DATA BASE SORTED BY CATEGORY, SYSTEM, ITEM NUMBER, PERIOD, DRAWING, LINE NUMBER, AND MARK NUMBER

REV. 4
09/08/93

EXAM DATE	SECT XI CREDIT	SECT XI CATEGORY	SECT XI ITEM NO	PERIOD	YEAR	DRAWING	SYS LINE NUMBER	MARK NUMBER	METHOD	RELIEF REQUEST	TERMINAL END	LAST CHANGE
01/22/91	Y	B-G-1	86.180	1	91	11715-WMKS-RC-P-1A.2	1-RC-P-1A	B16	UT			
01/22/91	Y	B-G-1	86.180	1	91	11715-WMKS-RC-P-1A.2	1-RC-P-1A	B17	UT			
01/22/91	Y	B-G-1	86.180	1	91	11715-WMKS-RC-P-1A.2	1-RC-P-1A	B18	UT			
01/22/91	Y	B-G-1	86.180	1	91	11715-WMKS-RC-P-1A.2	1-RC-P-1A	B19	UT			
01/22/91	Y	B-G-1	86.180	1	91	11715-WMKS-RC-P-1A.2	1-RC-P-1A	B20	UT			
01/22/91	Y	B-G-1	86.180	1	91	11715-WMKS-RC-P-1A.2	1-RC-P-1A	B21	UT			
01/22/91	Y	B-G-1	86.180	1	91	11715-WMKS-RC-P-1A.2	1-RC-P-1A	B22	UT			
01/22/91	Y	B-G-1	86.180	1	91	11715-WMKS-RC-P-1A.2	1-RC-P-1A	B23	UT			
01/22/91	Y	B-G-1	86.180	1	91	11715-WMKS-RC-P-1A.2	1-RC-P-1A	B24	UT			
COUNT 24												
02/04/93	Y	B-G-1	86.180	2	93	11715-WMKS-RC-P-1B.2	1-RC-P-1B	B01	UT			
02/04/93	Y	B-G-1	86.180	2	93	11715-WMKS-RC-P-1B.2	1-RC-P-1B	B02	UT			
02/04/93	Y	B-G-1	86.180	2	93	11715-WMKS-RC-P-1B.2	1-RC-P-1B	B03	UT			
02/04/93	Y	B-G-1	86.180	2	93	11715-WMKS-RC-P-1B.2	1-RC-P-1B	B04	UT			
02/04/93	Y	B-G-1	86.180	2	93	11715-WMKS-RC-P-1B.2	1-RC-P-1B	B05	UT			
02/04/93	Y	B-G-1	86.180	2	93	11715-WMKS-RC-P-1B.2	1-RC-P-1B	B06	UT			
02/04/93	Y	B-G-1	86.180	2	93	11715-WMKS-RC-P-1B.2	1-RC-P-1B	B07	UT			
02/04/93	Y	B-G-1	86.180	2	93	11715-WMKS-RC-P-1B.2	1-RC-P-1B	B08	UT			
02/04/93	Y	B-G-1	86.180	2	93	11715-WMKS-RC-P-1B.2	1-RC-P-1B	B09	UT			
02/04/93	Y	B-G-1	86.180	2	93	11715-WMKS-RC-P-1B.2	1-RC-P-1B	B10	UT			
02/04/93	Y	B-G-1	86.180	2	93	11715-WMKS-RC-P-1B.2	1-RC-P-1B	B11	UT			
02/04/93	Y	B-G-1	86.180	2	93	11715-WMKS-RC-P-1B.2	1-RC-P-1B	B12	UT			
02/04/93	Y	B-G-1	86.180	2	93	11715-WMKS-RC-P-1B.2	1-RC-P-1B	B13	UT			
02/04/93	Y	B-G-1	86.180	2	93	11715-WMKS-RC-P-1B.2	1-RC-P-1B	B14	UT			
02/04/93	Y	B-G-1	86.180	2	93	11715-WMKS-RC-P-1B.2	1-RC-P-1B	B15	UT			
02/04/93	Y	B-G-1	86.180	2	93	11715-WMKS-RC-P-1B.2	1-RC-P-1B	B16	UT			
02/04/93	Y	B-G-1	86.180	2	93	11715-WMKS-RC-P-1B.2	1-RC-P-1B	B17	UT			
02/04/93	Y	B-G-1	86.180	2	93	11715-WMKS-RC-P-1B.2	1-RC-P-1B	B18	UT			
02/04/93	Y	B-G-1	86.180	2	93	11715-WMKS-RC-P-1B.2	1-RC-P-1B	B19	UT			
02/04/93	Y	B-G-1	86.180	2	93	11715-WMKS-RC-P-1B.2	1-RC-P-1B	B20	UT			
02/04/93	Y	B-G-1	86.180	2	93	11715-WMKS-RC-P-1B.2	1-RC-P-1B	B21	UT			
02/04/93	Y	B-G-1	86.180	2	93	11715-WMKS-RC-P-1B.2	1-RC-P-1B	B22	UT			
02/04/93	Y	B-G-1	86.180	2	93	11715-WMKS-RC-P-1B.2	1-RC-P-1B	B23	UT			
02/04/93	Y	B-G-1	86.180	2	93	11715-WMKS-RC-P-1B.2	1-RC-P-1B	B24	UT			
COUNT 24												
/ /		B-G-1	86.180	3	0	11715-WMKS-RC-P-1C.2	1-RC-P-1C	B01	UT			
/ /		B-G-1	86.180	3	0	11715-WMKS-RC-P-1C.2	1-RC-P-1C	B02	UT			
/ /		B-G-1	86.180	3	0	11715-WMKS-RC-P-1C.2	1-RC-P-1C	B03	UT			
/ /		B-G-1	86.180	3	0	11715-WMKS-RC-P-1C.2	1-RC-P-1C	B04	UT			
/ /		B-G-1	86.180	3	0	11715-WMKS-RC-P-1C.2	1-RC-P-1C	B05	UT			
/ /		B-G-1	86.180	3	0	11715-WMKS-RC-P-1C.2	1-RC-P-1C	B06	UT			
/ /		B-G-1	86.180	3	0	11715-WMKS-RC-P-1C.2	1-RC-P-1C	B07	UT			
/ /		B-G-1	86.180	3	0	11715-WMKS-RC-P-1C.2	1-RC-P-1C	B08	UT			
/ /		B-G-1	86.180	3	0	11715-WMKS-RC-P-1C.2	1-RC-P-1C	B09	UT			
/ /		B-G-1	86.180	3	0	11715-WMKS-RC-P-1C.2	1-RC-P-1C	B10	UT			
/ /		B-G-1	86.180	3	0	11715-WMKS-RC-P-1C.2	1-RC-P-1C	B11	UT			
/ /		B-G-1	86.180	3	0	11715-WMKS-RC-P-1C.2	1-RC-P-1C	B12	UT			
/ /		B-G-1	86.180	3	0	11715-WMKS-RC-P-1C.2	1-RC-P-1C	B13	UT			
/ /		B-G-1	86.180	3	0	11715-WMKS-RC-P-1C.2	1-RC-P-1C	B14	UT			
/ /		B-G-1	86.180	3	0	11715-WMKS-RC-P-1C.2	1-RC-P-1C	B15	UT			
/ /		B-G-1	86.180	3	0	11715-WMKS-RC-P-1C.2	1-RC-P-1C	B16	UT			
/ /		B-G-1	86.180	3	0	11715-WMKS-RC-P-1C.2	1-RC-P-1C	B17	UT			

CREDIT Y=CREDIT TAKEN, R=RELIEF REQUEST SUBMITTED FOR CREDIT

NORTH ANNA UNIT 1 INTERVAL 2 PROGRAM LISTING

EXCLUDING HANGERS, POPULATION

NAPSJ12 DATA BASE SORTED BY CATEGORY, SYSTEM, ITEM NUMBER, PERIOD, DRAWING, LINE NUMBER, AND MARK NUMBER

REV. 4
09/08/93

EXAM DATE	SECT XI CREDIT	SECT XI CATEGORY	SECT XI ITEM NO	PERIOD	YEAR	DRAWING	SYS LINE NUMBER	MARK NUMBER	METHOD	RELIEF REQUEST	TERMINAL END	LAST CHANGE
/ /		B-G-1	B6.180	3	0	11715-WMKS-RC-P-1C.2	1-RC-P-1C	B18	UT			
/ /		B-G-1	B6.180	3	0	11715-WMKS-RC-P-1C.2	1-RC-P-1C	B19	UT			
/ /		B-G-1	B6.180	3	0	11715-WMKS-RC-P-1C.2	1-RC-P-1C	B20	UT			
/ /		B-G-1	B6.180	3	0	11715-WMKS-RC-P-1C.2	1-RC-P-1C	B21	UT			
/ /		B-G-1	B6.180	3	0	11715-WMKS-RC-P-1C.2	1-RC-P-1C	B22	UT			
/ /		B-G-1	B6.180	3	0	11715-WMKS-RC-P-1C.2	1-RC-P-1C	B23	UT			
/ /		B-G-1	B6.180	3	0	11715-WMKS-RC-P-1C.2	1-RC-P-1C	B24	UT			
COUNT 24												
COUNT 72												
02/09/91	Y	B-G-1	B6.210	1	91	11715-WMKS-RC-MOV1590	1-RC-MOV-1590	STUD-1-24	UT			
02/09/91	Y	B-G-1	B6.210	1	91	11715-WMKS-RC-MOV1591	1-RC-MOV-1591	STUD-1-24	UT			
COUNT 2												
02/13/93	Y	B-G-1	B6.210	2	93	11715-WMKS-RC-MOV1592	1-RC-MOV-1592	STUD-1-24	UT			
02/16/93	Y	B-G-1	B6.210	2	93	11715-WMKS-RC-MOV1593	1-RC-MOV-1593	STUD-1-24	UT			
COUNT 2												
/ /		B-G-1	B6.210	3	0	11715-WMKS-RC-MOV1594	1-RC-MOV-1594	STUD-1-24	UT			
/ /		B-G-1	B6.210	3	0	11715-WMKS-RC-MOV1595	1-RC-MOV-1595	STUD-1-24	UT			
COUNT 2												
COUNT 6												
/ /		B-G-1	B6.220	2	0	11715-WMKS-RC-MOV1590	1-RC-MOV-1590	FLANGE	VT-1			
/ /		B-G-1	B6.220	2	0	11715-WMKS-RC-MOV1591	1-RC-MOV-1591	FLANGE	VT-1			
/ /		B-G-1	B6.220	2	0	11715-WMKS-RC-MOV1592	1-RC-MOV-1592	FLANGE	VT-1			
/ /		B-G-1	B6.220	2	0	11715-WMKS-RC-MOV1593	1-RC-MOV-1593	FLANGE	VT-1			
/ /		B-G-1	B6.220	2	0	11715-WMKS-RC-MOV1594	1-RC-MOV-1594	FLANGE	VT-1			
/ /		B-G-1	B6.220	2	0	11715-WMKS-RC-MOV1595	1-RC-MOV-1595	FLANGE	VT-1			
COUNT 6												
/ /		B-G-1	B6.220	3	0	11715-WMKS-RC-MOV1590	1-RC-MOV-1590	FLANGE	VT-1			
/ /		B-G-1	B6.220	3	0	11715-WMKS-RC-MOV1591	1-RC-MOV-1591	FLANGE	VT-1			
/ /		B-G-1	B6.220	3	0	11715-WMKS-RC-MOV1592	1-RC-MOV-1592	FLANGE	VT-1			
/ /		B-G-1	B6.220	3	0	11715-WMKS-RC-MOV1593	1-RC-MOV-1593	FLANGE	VT-1			
/ /		B-G-1	B6.220	3	0	11715-WMKS-RC-MOV1594	1-RC-MOV-1594	FLANGE	VT-1			
/ /		B-G-1	B6.220	3	0	11715-WMKS-RC-MOV1595	1-RC-MOV-1595	FLANGE	VT-1			
COUNT 6												
COUNT 12												
02/09/91	Y	B-G-1	B6.230	1	91	11715-WMKS-RC-MOV1590	1-RC-MOV-1590	NUT-1-24	VT-1			
02/09/91	Y	B-G-1	B6.230	1	91	11715-WMKS-RC-MOV1591	1-RC-MOV-1591	NUT-1-24	VT-1			
COUNT 2												
02/13/93	Y	B-G-1	B6.230	2	93	11715-WMKS-RC-MOV1592	1-RC-MOV-1592	NUT-1-24	VT-1			
02/16/93	Y	B-G-1	B6.230	2	93	11715-WMKS-RC-MOV1593	1-RC-MOV-1593	NUT-1-24	VT-1			
COUNT 2												
/ /		B-G-1	B6.230	3	0	11715-WMKS-RC-MOV1594	1-RC-MOV-1594	NUT-1-24	VT-1			
/ /		B-G-1	B6.230	3	0	11715-WMKS-RC-MOV1595	1-RC-MOV-1595	NUT-1-24	VT-1			
COUNT 2												
COUNT 6												
02/01/91	Y	B-G-1	B6.30	1	91	11715-WMKS-RC-R-1.3	1-RC-R-1	S-01	MT/UT			
02/01/91	Y	B-G-1	B6.30	1	91	11715-WMKS-RC-R-1.3	1-RC-R-1	S-02	MT/UT			
02/01/91	Y	B-G-1	B6.30	1	91	11715-WMKS-RC-R-1.3	1-RC-R-1	S-03	MT/UT			
02/01/91	Y	B-G-1	B6.30	1	91	11715-WMKS-RC-R-1.3	1-RC-R-1	S-04	MT/UT			
02/01/91	Y	B-G-1	B6.30	1	91	11715-WMKS-RC-R-1.3	1-RC-R-1	S-05	MT/UT			
02/01/91	Y	B-G-1	B6.30	1	91	11715-WMKS-RC-R-1.3	1-RC-R-1	S-06	MT/UT			
02/01/91	Y	B-G-1	B6.30	1	91	11715-WMKS-RC-R-1.3	1-RC-R-1	S-07	MT/UT			
02/01/91	Y	B-G-1	B6.30	1	91	11715-WMKS-RC-R-1.3	1-RC-R-1	S-08	MT/UT			

CREDIT Y=CREDIT TAKEN, R=RELIEF REQUEST SUBMITTED FOR CREDIT

NORTH ANNA UNIT 1 INTERVAL 2 ...GRAM LISTING

EXCLUDING HANGERS, POPULATION

REV. 4
09/08/93

NAPSU12 DATA BASE SORTED BY CATEGORY, SYSTEM, ITEM NUMBER, PERIOD, DRAWING, LINE NUMBER, AND MARK NUMBER

EXAM DATE	SECT XI CREDIT	SECT XI CATEGORY	SECT XI ITEM NO	PERIOD	YEAR	DRAWING	SYS LINE NUMBER	MARK NUMBER	METHOD	RELIEF REQUEST	TERMINAL END	LAST CHANGE
02/01/91	Y	B-G-1	B6.30	1	91	11715-WMKS-RC-R-1.3	1-RC-R-1	S-09	MT/UT			
01/31/91	Y	B-G-1	B6.30	1	91	11715-WMKS-RC-R-1.3	1-RC-R-1	S-10	MT/UT			
01/31/91	Y	B-G-1	B6.30	1	91	11715-WMKS-RC-R-1.3	1-RC-R-1	S-11	MT/UT			
01/31/91	Y	B-G-1	B6.30	1	91	11715-WMKS-RC-R-1.3	1-RC-R-1	S-12	MT/UT			
01/31/91	Y	B-G-1	B6.30	1	91	11715-WMKS-RC-R-1.3	1-RC-R-1	S-13	MT/UT			
01/31/91	Y	B-G-1	B6.30	1	91	11715-WMKS-RC-R-1.3	1-RC-R-1	S-14	MT/UT			
01/31/91	Y	B-G-1	B6.30	1	91	11715-WMKS-RC-R-1.3	1-RC-R-1	S-15	MT/UT			
01/31/91	Y	B-G-1	B6.30	1	91	11715-WMKS-RC-R-1.3	1-RC-R-1	S-16	MT/UT			
01/31/91	Y	B-G-1	B6.30	1	91	11715-WMKS-RC-R-1.3	1-RC-R-1	S-17	MT/UT			
01/31/91	Y	B-G-1	B6.30	1	91	11715-WMKS-RC-R-1.3	1-RC-R-1	S-18	MT/UT			
01/31/91	Y	B-G-1	B6.30	1	91	11715-WMKS-RC-R-1.3	1-RC-R-1	S-19	MT/UT			
					COUNT 19							
02/03/93	Y	B-G-1	B6.30	2	93	11715-WMKS-RC-R-1.3	1-RC-R-1	S-21	MT/UT			
02/03/93	Y	B-G-1	B6.30	2	93	11715-WMKS-RC-R-1.3	1-RC-R-1	S-22	MT/UT			
02/03/93	Y	B-G-1	B6.30	2	93	11715-WMKS-RC-R-1.3	1-RC-R-1	S-23	MT/UT			
02/03/93	Y	B-G-1	B6.30	2	93	11715-WMKS-RC-R-1.3	1-RC-R-1	S-24	MT/UT			
02/03/93	Y	B-G-1	B6.30	2	93	11715-WMKS-RC-R-1.3	1-RC-R-1	S-25	MT/UT			
02/03/93	Y	B-G-1	B6.30	2	93	11715-WMKS-RC-R-1.3	1-RC-R-1	S-26	MT/UT			
02/03/93	Y	B-G-1	B6.30	2	93	11715-WMKS-RC-R-1.3	1-RC-R-1	S-27	MT/UT			
02/03/93	Y	B-G-1	B6.30	2	93	11715-WMKS-RC-R-1.3	1-RC-R-1	S-28	MT/UT			
02/03/93	Y	B-G-1	B6.30	2	93	11715-WMKS-RC-R-1.3	1-RC-R-1	S-29	MT/UT			
02/03/93	Y	B-G-1	B6.30	2	93	11715-WMKS-RC-R-1.3	1-RC-R-1	S-30	MT/UT			
02/03/93	Y	B-G-1	B6.30	2	93	11715-WMKS-RC-R-1.3	1-RC-R-1	S-50	MT/UT			
02/03/93	Y	B-G-1	B6.30	2	93	11715-WMKS-RC-R-1.3	1-RC-R-1	S-51	MT/UT			
02/03/93	Y	B-G-1	B6.30	2	93	11715-WMKS-RC-R-1.3	1-RC-R-1	S-52	MT/UT			
02/03/93	Y	B-G-1	B6.30	2	93	11715-WMKS-RC-R-1.3	1-RC-R-1	S-53	MT/UT			
02/03/93	Y	B-G-1	B6.30	2	93	11715-WMKS-RC-R-1.3	1-RC-R-1	S-54	MT/UT			
02/03/93	Y	B-G-1	B6.30	2	93	11715-WMKS-RC-R-1.3	1-RC-R-1	S-55	MT/UT			
02/03/93	Y	B-G-1	B6.30	2	93	11715-WMKS-RC-R-1.3	1-RC-R-1	S-56	MT/UT			
02/03/93	Y	B-G-1	B6.30	2	93	11715-WMKS-RC-R-1.3	1-RC-R-1	S-57	MT/UT			
02/03/93	Y	B-G-1	B6.30	2	93	11715-WMKS-RC-R-1.3	1-RC-R-1	S-58	MT/UT			
					COUNT 19							
/ /		B-G-1	B6.30	3	0	11715-WMKS-RC-R-1.3	1-RC-R-1	S-20	MT/UT			
/ /		B-G-1	B6.30	3	0	11715-WMKS-RC-R-1.3	1-RC-R-1	S-31	MT/UT			
/ /		B-G-1	B6.30	3	0	11715-WMKS-RC-R-1.3	1-RC-R-1	S-32	MT/UT			
/ /		B-G-1	B6.30	3	0	11715-WMKS-RC-R-1.3	1-RC-R-1	S-33	MT/UT			
/ /		B-G-1	B6.30	3	0	11715-WMKS-RC-R-1.3	1-RC-R-1	S-34	MT/UT			
/ /		B-G-1	B6.30	3	0	11715-WMKS-RC-R-1.3	1-RC-R-1	S-35	MT/UT			
/ /		B-G-1	B6.30	3	0	11715-WMKS-RC-R-1.3	1-RC-R-1	S-36	MT/UT			
/ /		B-G-1	B6.30	3	0	11715-WMKS-RC-R-1.3	1-RC-R-1	S-37	MT/UT			
/ /		B-G-1	B6.30	3	0	11715-WMKS-RC-R-1.3	1-RC-R-1	S-38	MT/UT			
/ /		B-G-1	B6.30	3	0	11715-WMKS-RC-R-1.3	1-RC-R-1	S-39	MT/UT			
/ /		B-G-1	B6.30	3	0	11715-WMKS-RC-R-1.3	1-RC-R-1	S-40	MT/UT			
/ /		B-G-1	B6.30	3	0	11715-WMKS-RC-R-1.3	1-RC-R-1	S-41	MT/UT			
/ /		B-G-1	B6.30	3	0	11715-WMKS-RC-R-1.3	1-RC-R-1	S-42	MT/UT			
/ /		B-G-1	B6.30	3	0	11715-WMKS-RC-R-1.3	1-RC-R-1	S-43	MT/UT			
/ /		B-G-1	B6.30	3	0	11715-WMKS-RC-R-1.3	1-RC-R-1	S-44	MT/UT			
/ /		B-G-1	B6.30	3	0	11715-WMKS-RC-R-1.3	1-RC-R-1	S-45	MT/UT			
/ /		B-G-1	B6.30	3	0	11715-WMKS-RC-R-1.3	1-RC-R-1	S-46	MT/UT			
/ /		B-G-1	B6.30	3	0	11715-WMKS-RC-R-1.3	1-RC-R-1	S-47	MT/UT			
/ /		B-G-1	B6.30	3	0	11715-WMKS-RC-R-1.3	1-RC-R-1	S-48	MT/UT			
/ /		B-G-1	B6.30	3	0	11715-WMKS-RC-R-1.3	1-RC-R-1	S-49	MT/UT			

CREDIT Y=CREDIT TAKEN, R=RELIEF REQUEST SUBMITTED FOR CREDIT

NORTH ANNA UNIT 1 INTERVAL 2 PROGRAM LISTING

EXCLUDING HANGERS, POPULATION

REV. 4
09/08/93

WAPSU12 DATA BASE SORTED BY CATEGORY, SYSTEM, ITEM NUMBER, PERIOD, DRAWING, LINE NUMBER, AND MARK NUMBER

EXAM DATE	SECT XI CREDIT	SECT XI CATEGORY	SECT XI ITEM NO	PERIOD	YEAR	DRAWING	SYS LINE NUMBER	MARK NUMBER	METHOD	RELIEF REQUEST	TERMINAL END	LAST CHANGE
COUNT 20												
COUNT 58												
05/30/89	Y	B-G-1	B6.40	1	0	11715-WMKS-RC-R-1.3	1-RC-R-1	TIF-01	UT-AUT	NDE-3		
05/30/89	Y	B-G-1	B6.40	1	0	11715-WMKS-RC-R-1.3	1-RC-R-1	TIF-02	UT-AUT	NDE-3		
05/30/89	Y	B-G-1	B6.40	1	0	11715-WMKS-RC-R-1.3	1-RC-R-1	TIF-03	UT-AUT	NDE-3		
05/29/89	Y	B-G-1	B6.40	1	0	11715-WMKS-RC-R-1.3	1-RC-R-1	TIF-07	UT-AUT	NDE-3		
05/29/89	Y	B-G-1	B6.40	1	0	11715-WMKS-RC-R-1.3	1-RC-R-1	TIF-08	UT-AUT	NDE-3		
05/29/89	Y	B-G-1	B6.40	1	0	11715-WMKS-RC-R-1.3	1-RC-R-1	TIF-09	UT-AUT	NDE-3		
05/29/89	Y	B-G-1	B6.40	1	0	11715-WMKS-RC-R-1.3	1-RC-R-1	TIF-10	UT-AUT	NDE-3		
05/29/89	Y	B-G-1	B6.40	1	0	11715-WMKS-RC-R-1.3	1-RC-R-1	TIF-11	UT-AUT	NDE-3		
05/29/89	Y	B-G-1	B6.40	1	0	11715-WMKS-RC-R-1.3	1-RC-R-1	TIF-12	UT-AUT	NDE-3		
05/28/89	Y	B-G-1	B6.40	1	0	11715-WMKS-RC-R-1.3	1-RC-R-1	TIF-33	UT-AUT	NDE-3		
05/28/89	Y	B-G-1	B6.40	1	0	11715-WMKS-RC-R-1.3	1-RC-R-1	TIF-34	UT-AUT	NDE-3		
05/28/89	Y	B-G-1	B6.40	1	0	11715-WMKS-RC-R-1.3	1-RC-R-1	TIF-35	UT-AUT	NDE-3		
05/28/89	Y	B-G-1	B6.40	1	0	11715-WMKS-RC-R-1.3	1-RC-R-1	TIF-42	UT-AUT	NDE-3		
05/28/89	Y	B-G-1	B6.40	1	0	11715-WMKS-RC-R-1.3	1-RC-R-1	TIF-43	UT-AUT	NDE-3		
05/28/89	Y	B-G-1	B6.40	1	0	11715-WMKS-RC-R-1.3	1-RC-R-1	TIF-44	UT-AUT	NDE-3		
05/28/89	Y	B-G-1	B6.40	1	0	11715-WMKS-RC-R-1.3	1-RC-R-1	TIF-45	UT-AUT	NDE-3		
05/28/89	Y	B-G-1	B6.40	1	0	11715-WMKS-RC-R-1.3	1-RC-R-1	TIF-46	UT-AUT	NDE-3		
05/28/89	Y	B-G-1	B6.40	1	0	11715-WMKS-RC-R-1.3	1-RC-R-1	TIF-47	UT-AUT	NDE-3		
05/28/89	Y	B-G-1	B6.40	1	0	11715-WMKS-RC-R-1.3	1-RC-R-1	TIF-48	UT-AUT	NDE-3		
05/28/89	Y	B-G-1	B6.40	1	0	11715-WMKS-RC-R-1.3	1-RC-R-1	TIF-49	UT-AUT	NDE-3		
05/28/89	Y	B-G-1	B6.40	1	0	11715-WMKS-RC-R-1.3	1-RC-R-1	TIF-50	UT-AUT	NDE-3		
05/28/89	Y	B-G-1	B6.40	1	0	11715-WMKS-RC-R-1.3	1-RC-R-1	TIF-51	UT-AUT	NDE-3		
05/28/89	Y	B-G-1	B6.40	1	0	11715-WMKS-RC-R-1.3	1-RC-R-1	TIF-52	UT-AUT	NDE-3		
05/28/89	Y	B-G-1	B6.40	1	0	11715-WMKS-RC-R-1.3	1-RC-R-1	TIF-53	UT-AUT	NDE-3		
05/28/89	Y	B-G-1	B6.40	1	0	11715-WMKS-RC-R-1.3	1-RC-R-1	TIF-54	UT-AUT	NDE-3		
05/28/89	Y	B-G-1	B6.40	1	0	11715-WMKS-RC-R-1.3	1-RC-R-1	TIF-55	UT-AUT	NDE-3		
05/28/89	Y	B-G-1	B6.40	1	0	11715-WMKS-RC-R-1.3	1-RC-R-1	TIF-56	UT-AUT	NDE-3		
05/28/89	Y	B-G-1	B6.40	1	0	11715-WMKS-RC-R-1.3	1-RC-R-1	TIF-57	UT-AUT	NDE-3		
05/30/89	Y	B-G-1	B6.40	1	0	11715-WMKS-RC-R-1.3	1-RC-R-1	TIF-58	UT-AUT	NDE-3		
COUNT 29												
/ /		B-G-1	B6.40	3	0	11715-WMKS-RC-R-1.3	1-RC-R-1	TIF-04	UT-AUT	NDE-3		
/ /		B-G-1	B6.40	3	0	11715-WMKS-RC-R-1.3	1-RC-R-1	TIF-05	UT-AUT	NDE-3		
/ /		B-G-1	B6.40	3	0	11715-WMKS-RC-R-1.3	1-RC-R-1	TIF-06	UT-AUT	NDE-3		
/ /		B-G-1	B6.40	3	0	11715-WMKS-RC-R-1.3	1-RC-R-1	TIF-13	UT-AUT	NDE-3		
/ /		B-G-1	B6.40	3	0	11715-WMKS-RC-R-1.3	1-RC-R-1	TIF-14	UT-AUT	NDE-3		
/ /		B-G-1	B6.40	3	0	11715-WMKS-RC-R-1.3	1-RC-R-1	TIF-15	UT-AUT	NDE-3		
/ /		B-G-1	B6.40	3	0	11715-WMKS-RC-R-1.3	1-RC-R-1	TIF-16	UT-AUT	NDE-3		
/ /		B-G-1	B6.40	3	0	11715-WMKS-RC-R-1.3	1-RC-R-1	TIF-17	UT-AUT	NDE-3		
/ /		B-G-1	B6.40	3	0	11715-WMKS-RC-R-1.3	1-RC-R-1	TIF-18	UT-AUT	NDE-3		
/ /		B-G-1	B6.40	3	0	11715-WMKS-RC-R-1.3	1-RC-R-1	TIF-19	UT-AUT	NDE-3		
/ /		B-G-1	B6.40	3	0	11715-WMKS-RC-R-1.3	1-RC-R-1	TIF-20	UT-AUT	NDE-3		
/ /		B-G-1	B6.40	3	0	11715-WMKS-RC-R-1.3	1-RC-R-1	TIF-21	UT-AUT	NDE-3		
/ /		B-G-1	B6.40	3	0	11715-WMKS-RC-R-1.3	1-RC-R-1	TIF-22	UT-AUT	NDE-3		
/ /		B-G-1	B6.40	3	0	11715-WMKS-RC-R-1.3	1-RC-R-1	TIF-23	UT-AUT	NDE-3		
/ /		B-G-1	B6.40	3	0	11715-WMKS-RC-R-1.3	1-RC-R-1	TIF-24	UT-AUT	NDE-3		
/ /		B-G-1	B6.40	3	0	11715-WMKS-RC-R-1.3	1-RC-R-1	TIF-25	UT-AUT	NDE-3		
/ /		B-G-1	B6.40	3	0	11715-WMKS-RC-R-1.3	1-RC-R-1	TIF-26	UT-AUT	NDE-3		
/ /		B-G-1	B6.40	3	0	11715-WMKS-RC-R-1.3	1-RC-R-1	TIF-27	UT-AUT	NDE-3		
/ /		B-G-1	B6.40	3	0	11715-WMKS-RC-R-1.3	1-RC-R-1	TIF-28	UT-AUT	NDE-3		
/ /		B-G-1	B6.40	3	0	11715-WMKS-RC-R-1.3	1-RC-R-1	TIF-29	UT-AUT	NDE-3		

CREDIT Y=CREDIT TAKEN, R=RELIEF REQUEST SUBMITTED FOR CREDIT

NORTH ANNA UNIT 1 INTERVAL 2 PROGRAM LISTING

EXCLUDING HANGERS, POPULATION

HAPSUT2 DATA BASE SORTED BY CATEGORY, SYSTEM, ITEM NUMBER, PERIOD, DRAWING, LINE NUMBER, AND MARK NUMBER

REV. 4
09/08/93

EXAM DATE	SECT XI CREDIT	SECT XI CATEGORY	SECT XI ITEM NO	PERIOD	YEAR	DRAWING	SYS LINE NUMBER	MARK NUMBER	METHOD	RELIEF REQUEST	TERMINAL END	LAST CHANGE
/ /		B-G-1	B6.40	3	0	11715-WMKS-RC-R-1.3	1-RC-R-1	TIF-30	UT-AUT	NDE-3		
/ /		B-G-1	B6.40	3	0	11715-WMKS-RC-R-1.3	1-RC-R-1	TIF-31	UT-AUT	NDE-3		
/ /		B-G-1	B6.40	3	0	11715-WMKS-RC-R-1.3	1-RC-R-1	TIF-32	UT-AUT	NDE-3		
/ /		B-G-1	B6.40	3	0	11715-WMKS-RC-R-1.3	1-RC-R-1	TIF-36	UT-AUT	NDE-3		
/ /		B-G-1	B6.40	3	0	11715-WMKS-RC-R-1.3	1-RC-R-1	TIF-37	UT-AUT	NDE-3		
/ /		B-G-1	B6.40	3	0	11715-WMKS-RC-R-1.3	1-RC-R-1	TIF-38	UT-AUT	NDE-3		
/ /		B-G-1	B6.40	3	0	11715-WMKS-RC-R-1.3	1-RC-R-1	TIF-39	UT-AUT	NDE-3		
/ /		B-G-1	B6.40	3	0	11715-WMKS-RC-R-1.3	1-RC-R-1	TIF-40	UT-AUT	NDE-3		
/ /		B-G-1	B6.40	3	0	11715-WMKS-RC-R-1.3	1-RC-R-1	TIF-41	UT-AUT	NDE-3		
COUNT 29												
COUNT 58												
01/31/91	Y	B-G-1	B6.50	1	91	11715-WMKS-RC-R-1.4	1-RC-R-1	CCW-01	VT-1			
01/31/91	Y	B-G-1	B6.50	1	91	11715-WMKS-RC-R-1.4	1-RC-R-1	CCW-02	VT-1			
01/31/91	Y	B-G-1	B6.50	1	91	11715-WMKS-RC-R-1.4	1-RC-R-1	CCW-03	VT-1			
01/31/91	Y	B-G-1	B6.50	1	91	11715-WMKS-RC-R-1.4	1-RC-R-1	CCW-04	VT-1			
01/31/91	Y	B-G-1	B6.50	1	91	11715-WMKS-RC-R-1.4	1-RC-R-1	CCW-05	VT-1			
01/31/91	Y	B-G-1	B6.50	1	91	11715-WMKS-RC-R-1.4	1-RC-R-1	CCW-06	VT-1			
01/31/91	Y	B-G-1	B6.50	1	91	11715-WMKS-RC-R-1.4	1-RC-R-1	CCW-07	VT-1			
01/31/91	Y	B-G-1	B6.50	1	91	11715-WMKS-RC-R-1.4	1-RC-R-1	CCW-08	VT-1			
01/31/91	Y	B-G-1	B6.50	1	91	11715-WMKS-RC-R-1.4	1-RC-R-1	CCW-09	VT-1			
01/31/91	Y	B-G-1	B6.50	1	91	11715-WMKS-RC-R-1.4	1-RC-R-1	CCW-10	VT-1			
01/31/91	Y	B-G-1	B6.50	1	91	11715-WMKS-RC-R-1.4	1-RC-R-1	CCW-11	VT-1			
01/31/91	Y	B-G-1	B6.50	1	91	11715-WMKS-RC-R-1.4	1-RC-R-1	CCW-12	VT-1			
01/31/91	Y	B-G-1	B6.50	1	91	11715-WMKS-RC-R-1.4	1-RC-R-1	CCW-13	VT-1			
01/31/91	Y	B-G-1	B6.50	1	91	11715-WMKS-RC-R-1.4	1-RC-R-1	CCW-14	VT-1			
01/31/91	Y	B-G-1	B6.50	1	91	11715-WMKS-RC-R-1.4	1-RC-R-1	CCW-15	VT-1			
01/31/91	Y	B-G-1	B6.50	1	91	11715-WMKS-RC-R-1.4	1-RC-R-1	CCW-16	VT-1			
01/31/91	Y	B-G-1	B6.50	1	91	11715-WMKS-RC-R-1.4	1-RC-R-1	CCW-17	VT-1			
01/31/91	Y	B-G-1	B6.50	1	91	11715-WMKS-RC-R-1.4	1-RC-R-1	CCW-18	VT-1			
01/31/91	Y	B-G-1	B6.50	1	91	11715-WMKS-RC-R-1.4	1-RC-R-1	CCW-19	VT-1			
01/31/91	Y	B-G-1	B6.50	1	91	11715-WMKS-RC-R-1.4	1-RC-R-1	CVW-01	VT-1			
01/31/91	Y	B-G-1	B6.50	1	91	11715-WMKS-RC-R-1.4	1-RC-R-1	CVW-02	VT-1			
01/31/91	Y	B-G-1	B6.50	1	91	11715-WMKS-RC-R-1.4	1-RC-R-1	CVW-03	VT-1			
01/31/91	Y	B-G-1	B6.50	1	91	11715-WMKS-RC-R-1.4	1-RC-R-1	CVW-04	VT-1			
01/31/91	Y	B-G-1	B6.50	1	91	11715-WMKS-RC-R-1.4	1-RC-R-1	CVW-05	VT-1			
01/31/91	Y	B-G-1	B6.50	1	91	11715-WMKS-RC-R-1.4	1-RC-R-1	CVW-06	VT-1			
01/31/91	Y	B-G-1	B6.50	1	91	11715-WMKS-RC-R-1.4	1-RC-R-1	CVW-07	VT-1			
01/31/91	Y	B-G-1	B6.50	1	91	11715-WMKS-RC-R-1.4	1-RC-R-1	CVW-08	VT-1			
01/31/91	Y	B-G-1	B6.50	1	91	11715-WMKS-RC-R-1.4	1-RC-R-1	CVW-09	VT-1			
01/31/91	Y	B-G-1	B6.50	1	91	11715-WMKS-RC-R-1.4	1-RC-R-1	CVW-10	VT-1			
01/31/91	Y	B-G-1	B6.50	1	91	11715-WMKS-RC-R-1.4	1-RC-R-1	CVW-11	VT-1			
01/31/91	Y	B-G-1	B6.50	1	91	11715-WMKS-RC-R-1.4	1-RC-R-1	CVW-12	VT-1			
01/31/91	Y	B-G-1	B6.50	1	91	11715-WMKS-RC-R-1.4	1-RC-R-1	CVW-13	VT-1			
01/31/91	Y	B-G-1	B6.50	1	91	11715-WMKS-RC-R-1.4	1-RC-R-1	CVW-14	VT-1			
01/31/91	Y	B-G-1	B6.50	1	91	11715-WMKS-RC-R-1.4	1-RC-R-1	CVW-15	VT-1			
01/31/91	Y	B-G-1	B6.50	1	91	11715-WMKS-RC-R-1.4	1-RC-R-1	CVW-16	VT-1			
01/31/91	Y	B-G-1	B6.50	1	91	11715-WMKS-RC-R-1.4	1-RC-R-1	CVW-17	VT-1			
01/31/91	Y	B-G-1	B6.50	1	91	11715-WMKS-RC-R-1.4	1-RC-R-1	CVW-18	VT-1			
01/31/91	Y	B-G-1	B6.50	1	91	11715-WMKS-RC-R-1.4	1-RC-R-1	CVW-19	VT-1			
COUNT 38												
01/27/93	Y	B-G-1	B6.50	2	93	11715-WMKS-RC-R-1.4	1-RC-R-1	CCW-21	VT-1			
01/27/93	Y	B-G-1	B6.50	2	93	11715-WMKS-RC-R-1.4	1-RC-R-1	CCW-22	VT-1			

CREDIT Y=CREDIT TAKEN, R=RELIEF REQUEST SUBMITTED FOR CREDIT

NORTH ANNA UNIT 1 INTERVAL 2 PROGRAM LISTING

EXCLUDING HANGERS, POPULATION

NAPSUT2 DATA BASE SORTED BY CATEGORY, SYSTEM, ITEM NUMBER, PERIOD, DRAWING, LINE NUMBER, AND MARK NUMBER

REV. 4
09/08/93

EXAM DATE	SECT XI CREDIT	SECT XI CATEGORY	SECT XI ITEM NO	PERIOD	YEAR	DRAWING	SYS LINE NUMBER	MARK NUMBER	METHOD	RELIEF REQUEST	TERMINAL END	LAST CHANGE
01/27/93	Y	B-G-1	B6.50	2	93	11715-WMKS-RC-R-1.4	1-RC-R-1	CCW-23	VT-1			
01/27/93	Y	B-G-1	B6.50	2	93	11715-WMKS-RC-R-1.4	1-RC-R-1	CCW-24	VT-1			
01/27/93	Y	B-G-1	B6.50	2	93	11715-WMKS-RC-R-1.4	1-RC-R-1	CCW-25	VT-1			
01/27/93	Y	B-G-1	B6.50	2	93	11715-WMKS-RC-R-1.4	1-RC-R-1	CCW-26	VT-1			
01/27/93	Y	B-G-1	B6.50	2	93	11715-WMKS-RC-R-1.4	1-RC-R-1	CCW-27	VT-1			
01/27/93	Y	B-G-1	B6.50	2	93	11715-WMKS-RC-R-1.4	1-RC-R-1	CCW-28	VT-1			
01/27/93	Y	B-G-1	B6.50	2	93	11715-WMKS-RC-R-1.4	1-RC-R-1	CCW-29	VT-1			
01/27/93	Y	B-G-1	B6.50	2	93	11715-WMKS-RC-R-1.4	1-RC-R-1	CCW-30	VT-1			
01/27/93	Y	B-G-1	B6.50	2	93	11715-WMKS-RC-R-1.4	1-RC-R-1	CCW-50	VT-1			
01/27/93	Y	B-G-1	B6.50	2	93	11715-WMKS-RC-R-1.4	1-RC-R-1	CCW-51	VT-1			
01/27/93	Y	B-G-1	B6.50	2	93	11715-WMKS-RC-R-1.4	1-RC-R-1	CCW-52	VT-1			
01/27/93	Y	B-G-1	B6.50	2	93	11715-WMKS-RC-R-1.4	1-RC-R-1	CCW-53	VT-1			
01/27/93	Y	B-G-1	B6.50	2	93	11715-WMKS-RC-R-1.4	1-RC-R-1	CCW-54	VT-1			
01/27/93	Y	B-G-1	B6.50	2	93	11715-WMKS-RC-R-1.4	1-RC-R-1	CCW-55	VT-1			
01/27/93	Y	B-G-1	B6.50	2	93	11715-WMKS-RC-R-1.4	1-RC-R-1	CCW-56	VT-1			
01/27/93	Y	B-G-1	B6.50	2	93	11715-WMKS-RC-R-1.4	1-RC-R-1	CCW-57	VT-1			
01/27/93	Y	B-G-1	B6.50	2	93	11715-WMKS-RC-R-1.4	1-RC-R-1	CCW-58	VT-1			
01/27/93	Y	B-G-1	B6.50	2	93	11715-WMKS-RC-R-1.4	1-RC-R-1	CVW-21	VT-1			
01/27/93	Y	B-G-1	B6.50	2	93	11715-WMKS-RC-R-1.4	1-RC-R-1	CVW-22	VT-1			
01/27/93	Y	B-G-1	B6.50	2	93	11715-WMKS-RC-R-1.4	1-RC-R-1	CVW-23	VT-1			
01/27/93	Y	B-G-1	B6.50	2	93	11715-WMKS-RC-R-1.4	1-RC-R-1	CVW-24	VT-1			
01/27/93	Y	B-G-1	B6.50	2	93	11715-WMKS-RC-R-1.4	1-RC-R-1	CVW-25	VT-1			
01/27/93	Y	B-G-1	B6.50	2	93	11715-WMKS-RC-R-1.4	1-RC-R-1	CVW-26	VT-1			
01/27/93	Y	B-G-1	B6.50	2	93	11715-WMKS-RC-R-1.4	1-RC-R-1	CVW-27	VT-1			
01/27/93	Y	B-G-1	B6.50	2	93	11715-WMKS-RC-R-1.4	1-RC-R-1	CVW-28	VT-1			
01/27/93	Y	B-G-1	B6.50	2	93	11715-WMKS-RC-R-1.4	1-RC-R-1	CVW-29	VT-1			
01/27/93	Y	B-G-1	B6.50	2	93	11715-WMKS-RC-R-1.4	1-RC-R-1	CVW-30	VT-1			
01/27/93	Y	B-G-1	B6.50	2	93	11715-WMKS-RC-R-1.4	1-RC-R-1	CVW-50	VT-1			
01/27/93	Y	B-G-1	B6.50	2	93	11715-WMKS-RC-R-1.4	1-RC-R-1	CVW-51	VT-1			
01/27/93	Y	B-G-1	B6.50	2	93	11715-WMKS-RC-R-1.4	1-RC-R-1	CVW-52	VT-1			
01/27/93	Y	B-G-1	B6.50	2	93	11715-WMKS-RC-R-1.4	1-RC-R-1	CVW-53	VT-1			
01/27/93	Y	B-G-1	B6.50	2	93	11715-WMKS-RC-R-1.4	1-RC-R-1	CVW-54	VT-1			
01/27/93	Y	B-G-1	B6.50	2	93	11715-WMKS-RC-R-1.4	1-RC-R-1	CVW-55	VT-1			
01/27/93	Y	B-G-1	B6.50	2	93	11715-WMKS-RC-R-1.4	1-RC-R-1	CVW-56	VT-1			
01/27/93	Y	B-G-1	B6.50	2	93	11715-WMKS-RC-R-1.4	1-RC-R-1	CVW-57	VT-1			
01/27/93	Y	B-G-1	B6.50	2	93	11715-WMKS-RC-R-1.4	1-RC-R-1	CVW-58	VT-1			
				COUNT	38							
/ /		B-G-1	B6.50	3	0	11715-WMKS-RC-R-1.4	1-RC-R-1	CCW-20	VT-1			
/ /		B-G-1	B6.50	3	0	11715-WMKS-RC-R-1.4	1-RC-R-1	CCW-31	VT-1			
/ /		B-G-1	B6.50	3	0	11715-WMKS-RC-R-1.4	1-RC-R-1	CCW-32	VT-1			
/ /		B-G-1	B6.50	3	0	11715-WMKS-RC-R-1.4	1-RC-R-1	CCW-33	VT-1			
/ /		B-G-1	B6.50	3	0	11715-WMKS-RC-R-1.4	1-RC-R-1	CCW-34	VT-1			
/ /		B-G-1	B6.50	3	0	11715-WMKS-RC-R-1.4	1-RC-R-1	CCW-35	VT-1			
/ /		B-G-1	B6.50	3	0	11715-WMKS-RC-R-1.4	1-RC-R-1	CCW-36	VT-1			
/ /		B-G-1	B6.50	3	0	11715-WMKS-RC-R-1.4	1-RC-R-1	CCW-37	VT-1			
/ /		B-G-1	B6.50	3	0	11715-WMKS-RC-R-1.4	1-RC-R-1	CCW-38	VT-1			
/ /		B-G-1	B6.50	3	0	11715-WMKS-RC-R-1.4	1-RC-R-1	CCW-39	VT-1			
/ /		B-G-1	B6.50	3	0	11715-WMKS-RC-R-1.4	1-RC-R-1	CCW-40	VT-1			
/ /		B-G-1	B6.50	3	0	11715-WMKS-RC-R-1.4	1-RC-R-1	CCW-41	VT-1			
/ /		B-G-1	B6.50	3	0	11715-WMKS-RC-R-1.4	1-RC-R-1	CCW-42	VT-1			
/ /		B-G-1	B6.50	3	0	11715-WMKS-RC-R-1.4	1-RC-R-1	CCW-43	VT-1			
/ /		B-G-1	B6.50	3	0	11715-WMKS-RC-R-1.4	1-RC-R-1	CCW-44	VT-1			

CREDIT Y=CREDIT TAKEN, R=RELIEF REQUEST SUBMITTED FOR CREDIT

NORTH ANNA UNIT 1 INTERVAL 2 PROGRAM LISTING
 EXCLUDING HANGERS, POPULATION
 NAPSU12 DATA BASE SORTED BY CATEGORY, SYSTEM, ITEM NUMBER, PERIOD, DRAWING, LINE NUMBER, AND MARK NUMBER

REV. 4
09/08/93

EXAM DATE	SECT XI CREDIT	SECT XI CATEGORY	SECT XI ITEM NO	PERIOD	YEAR	DRAWING	SYS LINE NUMBER	MARK NUMBER	METHOD	RELIEF REQUEST	TERMINAL END	LAST CHANGE
/ /		B-G-1	86.50	3	0	11715-WMKS-RC-R-1.4	1-RC-R-1	CCW-45	VT-1			
/ /		B-G-1	86.50	3	0	11715-WMKS-RC-R-1.4	1-RC-R-1	CCW-46	VT-1			
/ /		B-G-1	86.50	3	0	11715-WMKS-RC-R-1.4	1-RC-R-1	CCW-47	VT-1			
/ /		B-G-1	86.50	3	0	11715-WMKS-RC-R-1.4	1-RC-R-1	CCW-48	VT-1			
/ /		B-G-1	86.50	3	0	11715-WMKS-RC-R-1.4	1-RC-R-1	CCW-49	VT-1			
/ /		B-G-1	86.50	3	0	11715-WMKS-RC-R-1.4	1-RC-R-1	CVW-20	VT-1			
/ /		B-G-1	86.50	3	0	11715-WMKS-RC-R-1.4	1-RC-R-1	CVW-31	VT-1			
/ /		B-G-1	86.50	3	0	11715-WMKS-RC-R-1.4	1-RC-R-1	CVW-32	VT-1			
/ /		B-G-1	86.50	3	0	11715-WMKS-RC-R-1.4	1-RC-R-1	CVW-33	VT-1			
/ /		B-G-1	86.50	3	0	11715-WMKS-RC-R-1.4	1-RC-R-1	CVW-34	VT-1			
/ /		B-G-1	86.50	3	0	11715-WMKS-RC-R-1.4	1-RC-R-1	CVW-35	VT-1			
/ /		B-G-1	86.50	3	0	11715-WMKS-RC-R-1.4	1-RC-R-1	CVW-36	VT-1			
/ /		B-G-1	86.50	3	0	11715-WMKS-RC-R-1.4	1-RC-R-1	CVW-37	VT-1			
/ /		B-G-1	86.50	3	0	11715-WMKS-RC-R-1.4	1-RC-R-1	CVW-38	VT-1			
/ /		B-G-1	86.50	3	0	11715-WMKS-RC-R-1.4	1-RC-R-1	CVW-39	VT-1			
/ /		B-G-1	86.50	3	0	11715-WMKS-RC-R-1.4	1-RC-R-1	CVW-40	VT-1			
/ /		B-G-1	86.50	3	0	11715-WMKS-RC-R-1.4	1-RC-R-1	CVW-41	VT-1			
/ /		B-C-1	86.50	3	0	11715-WMKS-RC-R-1.4	1-RC-R-1	CVW-42	VT-1			
/ /		B-G-1	86.50	3	0	11715-WMKS-RC-R-1.4	1-RC-R-1	CVW-43	VT-1			
/ /		B-G-1	86.50	3	0	11715-WMKS-RC-R-1.4	1-RC-R-1	CVW-44	VT-1			
/ /		B-G-1	86.50	3	0	11715-WMKS-RC-R-1.4	1-RC-R-1	CVW-45	VT-1			
/ /		B-G-1	86.50	3	0	11715-WMKS-RC-R-1.4	1-RC-R-1	CVW-46	VT-1			
/ /		B-G-1	86.50	3	0	11715-WMKS-RC-R-1.4	1-RC-R-1	CVW-47	VT-1			
/ /		B-G-1	86.50	3	0	11715-WMKS-RC-R-1.4	1-RC-R-1	CVW-48	VT-1			
/ /		B-G-1	86.50	3	0	11715-WMKS-RC-R-1.4	1-RC-R-1	CVW-49	VT-1			
						COUNT 40						
						COUNT 116						
						COUNT 386						
01/25/91	Y	B-G-2	87.20	1	91	11715-WMKS-RC-E-2	1-RC-E-2	MANWAY	VT-1			
						COUNT 1						
01/14/93	Y	B-G-2	87.20	2	93	11715-WMKS-RC-E-2	1-RC-E-2	MANWAY	VT-1			
						COUNT 1						
/ /		B-G-2	87.20	3	0	11715-WMKS-RC-E-2	1-RC-E-2	MANWAY	VT-1			
						COUNT 1						
						COUNT 3						
/ /		B-G-2	87.30	0	0	11715-WMKS-RC-E-1B.1	1-RC-E-1B	CL-MANWAY	VT-1			
/ /		B-G-2	87.30	0	0	11715-WMKS-RC-E-1B.1	1-RC-E-1B	HL-MANWAY	VT-1			
						COUNT 2						
01/30/91	Y	B-G-2	87.30	1	91	11715-WMKS-RC-E-1A.1	1-RC-E-1A	CL-MANWAY	VT-1			
01/30/91	Y	B-G-2	87.30	1	91	11715-WMKS-RC-E-1A.1	1-RC-E-1A	HL-MANWAY	VT-1			
						COUNT 2						
/ /		B-G-2	87.30	3	0	11715-WMKS-RC-E-1C.1	1-RC-E-1C	CL-MANWAY	VT-1			
/ /		B-G-2	87.30	3	0	11715-WMKS-RC-E-1C.1	1-RC-E-1C	HL-MANWAY	VT-1			
						COUNT 2						
						COUNT 6						
01/25/91	Y	B-G-2	87.50	1	91	11715-WMKS-0103AR	2'-RC-45-1502-Q1	FE-1481	VT-1			
02/13/91	Y	B-G-2	87.50	1	91	11715-WMKS-0103AT	1 1/2'-CH-398-1502-Q1	FLANGE A	VT-1			
01/25/92	Y	B-G-2	87.50	1	92	11715-WMKS-0103AU	1 1/2'-CH-397-1502-Q1	FLANGE A	VT-1			
01/25/92	Y	B-G-2	87.50	1	92	11715-WMKS-0103AV	1 1/2'-CH-396-1502-Q1	FLANGE A	VT-1			
						COUNT 4						
02/10/93	Y	B-G-2	87.50	2	93	11715-WMKS-0103AQ	2'-RC-46-1502-Q1	FE-1481	VT-1			

CREDIT Y=CREDIT TAKEN, R=RELIEF REQUEST SUBMITTED FOR CREDIT

NORTH ANNA UNIT 1 INTERVAL 2 PROGRAM LISTING
EXCLUDING HANGERS, POPULATION
NAPSU12 DATA BASE SORTED BY CATEGORY, SYSTEM, ITEM NUMBER, PERIOD, DRAWING, LINE NUMBER, AND MARK NUMBER

REV. 4
09/08/93

EXAM DATE	SECT XI CREDIT	SECT XI CATEGORY	SECT XI ITEM NO	PERIOD	YEAR	DRAWING	SYS LINE NUMBER	MARK NUMBER	METHOD	RELIEF REQUEST	TERMINAL END	LAST CHANGE
03/24/93	Y	B-G-2	B7.50	2	93	11715-WMKS-0110A	6'-RC-39-1502-Q1	FB-1551A	VT-1			
/ /		B-G-2	B7.50	3	0	11715-WMKS-0103AS	2'-RC-44-1502-Q1	FE-1482	VT-1			
/ /		B-G-2	B7.50	3	0	11715-WMKS-0110A	6'-RC-37-1502-Q1	FB-1551C	VT-1			
/ /		B-G-2	B7.50	3	0	11715-WMKS-0110A	6'-RC-38-1502-Q1	FB-1551B	VT-1			
COUNT 2												
COUNT 3												
COUNT 9												
01/22/91	Y	B-G-2	B7.60	1	91	11715-WMKS-RC-P-1A.2	1-RC-P-1A	LSHB	VT-1			
COUNT 1												
01/27/93	Y	B-G-2	B7.60	2	93	11715-WMKS-RC-P-1B.2	1-RC-P-1B	LSHB	VT-1			
COUNT 1												
/ /		B-G-2	B7.60	3	0	11715-WMKS-RC-P-1C.2	1-RC-P-1C	LSHB	VT-1			
COUNT 1												
COUNT 3												
01/28/91	Y	B-G-2	B7.70	1	91	11715-WMKS-0103AJ	6'-SI-21-1502-Q1	SI-209 BOLTING	VT-1			
01/28/91	Y	B-G-2	B7.70	1	91	11715-WMKS-0103AJ	6'-SI-21-1502-Q1	SI-99 BOLTING	VT-1			
01/14/92	Y	B-G-2	B7.70	1	92	11715-WMKS-0103K	6'-SI-131-1502-Q1	SI-195 BOLTING	VT-1			
02/27/91	Y	B-G-2	B7.70	1	91	11715-WMKS-0110A	6'-RC-37-1502-Q1	SV-1551C BOLTING	VT-1			
02/27/91	Y	B-G-2	B7.70	1	91	11715-WMKS-0110A	6'-RC-38-1502-Q1	SV-1551B BOLTING	VT-1			
01/27/91	Y	B-G-2	B7.70	1	91	11715-WMKS-0113A-1	14'-RH-1-1502-Q1	MOV-1701 BOLTING	VT-1			
01/24/91	Y	B-G-2	B7.70	1	91	11715-WMKS-0113A-4	12'-SI-67-1502-Q1	SI-125 BOLTING	VT-1			
01/14/92	Y	B-G-2	B7.70	1	92	11715-WMKS-0113B	10'-RH-12-1502-Q1	MOV-1720A BOLTING	VT-1			
01/14/92	Y	B-G-2	B7.70	1	92	11715-WMKS-0113B	12'-SI-68-1502-Q1	SI-142 BOLTING	VT-1			
COUNT 9												
02/10/93	Y	B-G-2	B7.70	2	93	11715-WMKS-0103AF	6'-SI-19-1502-Q1	SI-95-BOLTING	VT-1			
01/25/93	Y	B-G-2	B7.70	2	93	11715-WMKS-0103K	6'-SI-132-1502-Q1	SI-199 BOLTING	VT-1			
01/25/93	Y	B-G-2	B7.70	2	93	11715-WMKS-0103K	6'-SI-133-1502-Q1	SI-197 BOLTING	VT-1			
03/18/93	Y	B-G-2	B7.70	2	93	11715-WMKS-0103Y	6'-SI-133-1502-Q1	SI-86 BOLTING	VT-1			
02/20/93	Y	B-G-2	B7.70	2	93	11715-WMKS-0109A	8'-RC-11-2501R-Q1	MOV-1585 BOLTING	VT-1			
03/24/93	Y	B-G-2	B7.70	2	93	11715-WMKS-0110A	6'-RC-39-1502-Q1	SV-1551A BOLTING	VT-1			
01/27/93	Y	B-G-2	B7.70	2	93	11715-WMKS-0113C-3	10'-RH-14-1502-Q1	MOV-1720B BOLTING	VT-1			
01/27/93	Y	B-G-2	B7.70	2	93	11715-WMKS-0113C-3	12'-SI-69-1502-Q1	SI-159 BOLTING	VT-1			
COUNT 8												
/ /		B-G-2	B7.70	3	0	11715-WMKS-0103AD	6'-SI-16-1502-Q1	SI-103 BOLTING	VT-1			
/ /		B-G-2	B7.70	3	0	11715-WMKS-0103AD	6'-SI-16-1502-Q1	SI-213 BOLTING	VT-1			
/ /		B-G-2	B7.70	3	0	11715-WMKS-0103AF	6'-SI-19-1502-Q1	SI-211 BOLTING	VT-1			
/ /		B-G-2	B7.70	3	0	11715-WMKS-0103N	6'-SI-131-1502-Q1	SI-83 BOLTING	VT-1			
/ /		B-G-2	B7.70	3	0	11715-WMKS-0103W	6'-SI-132-1502-Q1	SI-89 BOLTING	VT-1			
/ /		B-G-2	B7.70	3	0	11715-WMKS-0109B	8'-RC-12-2501R-Q1	MOV-1586 BOLTING	VT-1			
/ /		B-G-2	B7.70	3	0	11715-WMKS-0109C	8'-RC-13-2501R-Q1	MOV-1587 BOLTING	VT-1			
/ /		B-G-2	B7.70	3	0	11715-WMKS-0113A-1	14'-RH-1-1502-Q1	MOV-1700 BOLTING	VT-1			
/ /		B-G-2	B7.70	3	0	11715-WMKS-0113A-4	12'-RC-22-1502-Q1	SI-127 BOLTING	VT-1			
/ /		B-G-2	B7.70	3	0	11715-WMKS-0113B	12'-SI-68-1502-Q1	SI-144 BOLTING	VT-1			
/ /		B-G-2	B7.70	3	0	11715-WMKS-0113C-3	12'-SI-69-1502-Q1	SI-161 BOLTING	VT-1			
COUNT 11												
COUNT 28												
02/08/91	Y	B-G-2	B7.80	1	91	11715-WMKS-RC-R-1.2	1-RC-R-1	MC-01	VT-1			
COUNT 1												
01/14/93	Y	B-G-2	B7.80	2	93	11715-WMKS-RC-R-1.2	1-RC-R-1	MC-04	VT-1			
COUNT 1												
/ /		B-G-2	B7.80	3	0	11715-WMKS-RC-R-1.2	1-RC-R-1	MC-02	VT-1			
/ /		B-G-2	B7.80	3	0	11715-WMKS-RC-R-1.2	1-RC-R-1	MC-03	VT-1			

CREDIT Y=CREDIT TAKEN, R=RELIEF REQUEST SUBMITTED FOR CREDIT

NORTH ANNA UNIT 1 INTERVAL 2 PROGRAM LISTING

EXCLUDING HANGERS, POPULATION

NAPSU12 DATA BASE SORTED BY CATEGORY, SYSTEM, ITEM NUMBER, PERIOD, DRAWING, LINE NUMBER, AND MARK NUMBER

REV. 4
09/08/93

EXAM DATE	SECT XI CREDIT	SECT XI CATEGORY	SECT XI ITEM NO	PERIOD	YEAR	DRAWING	SYS LINE NUMBER	MARK NUMBER	METHOD	RELIEF REQUEST	TERMINAL END	LAST CHANGE
COUNT 2												
COUNT 4												
COUNT 53												
05/22/89	Y	B-H	88.20	1	0	11715-WMKS-RC-E-2	1-RC-E-2	8	UT			
02/08/91	Y	B-H	88.20	1	91	11715-WMKS-RC-E-2	1-RC-E-2	WS-1	PT			
COUNT 2												
02/01/93	Y	B-H	88.20	2	93	11715-WMKS-RC-E-2	1-RC-E-2	8	UT			
02/07/93	Y	B-H	88.20	2	93	11715-WMKS-RC-E-2	1-RC-E-2	WS-2	PT			
COUNT 2												
/ /		B-H	88.20	3	0	11715-WMKS-RC-E-2	1-RC-E-2	8	UT OR MT			
/ /		B-H	88.20	3	0	11715-WMKS-RC-E-2	1-RC-E-2	WS-3	PT			
/ /		B-H	88.20	3	0	11715-WMKS-RC-E-2	1-RC-E-2	WS-4	MT			
COUNT 3												
COUNT 7												
/ /		B-H	88.40	3	0	11715-WMKS-CH-E-3	1-CH-E-3	WS-1	PT	NDE-18		INT 93-02
/ /		B-H	88.40	3	0	11715-WMKS-CH-E-3	1-CH-E-3	WS-2	PT	NDE-18		INT 93-02
/ /		B-H	88.40	3	0	11715-WMKS-CH-E-3	1-CH-E-3	WS-3	PT	NDE-18		INT 93-02
/ /		B-H	88.40	3	0	11715-WMKS-CH-E-3	1-CH-E-3	WS-4	PT	NDE-18		INT 93-02
/ /		B-H	88.40	3	0	11715-WMKS-CH-E-3	1-CH-E-3	WS-5	PT	NDE-18		INT 93-02
/ /		B-H	88.40	3	0	11715-WMKS-CH-E-3	1-CH-E-3	WS-6	PT	NDE-18		INT 93-02
COUNT 6												
COUNT 13												
/ /		B-J	89.11	0	0	11715-WMKS-0103AD	6 ⁺ -RC-21-1502-Q1	18	UT	NDE-4		
/ /		B-J	89.11	0	0	11715-WMKS-0103AD	6 ⁺ -RC-21-1502-Q1	SW-21	UT	NDE-4		
/ /		B-J	89.11	0	0	11715-WMKS-0103AD	6 ⁺ -RC-21-1502-Q1	SW-22	UT	NDE-4		
/ /		B-J	89.11	0	0	11715-WMKS-0103AD	6 ⁺ -RC-21-1502-Q1	SW-23	UT	NDE-4		
/ /		B-J	89.11	0	0	11715-WMKS-0103AD	6 ⁺ -RC-21-1502-Q1	SW-24	UT	NDE-4		
/ /		B-J	89.11	0	0	11715-WMKS-0103AD	6 ⁺ -RC-21-1502-Q1	SW-25	UT	NDE-4		
/ /		B-J	89.11	0	0	11715-WMKS-0103AD	6 ⁺ -SI-16-1502-Q1	13A	PT/UT	NDE-4		
/ /		B-J	89.11	0	0	11715-WMKS-0103AD	6 ⁺ -SI-16-1502-Q1	14	UT	NDE-4		
/ /		B-J	89.11	0	0	11715-WMKS-0103AF	6 ⁺ -RC-18-1502-Q1	1	UT	NDE-4		
/ /		B-J	89.11	0	0	11715-WMKS-0103AF	6 ⁺ -SI-19-1502-Q1	3	UT	NDE-4		
/ /		B-J	89.11	0	0	11715-WMKS-0103AF	6 ⁺ -SI-19-1502-Q1	4	UT	NDE-4		
/ /		B-J	89.11	0	0	11715-WMKS-0103AF	6 ⁺ -SI-19-1502-Q1	SW-2	UT	NDE-4		
/ /		B-J	89.11	0	0	11715-WMKS-0103AF	6 ⁺ -SI-19-1502-Q1	SW-3	UT	NDE-4		
/ /		B-J	89.11	0	0	11715-WMKS-0103AJ	6 ⁺ -SI-21-1502-Q1	17	UT	NDE-4		
/ /		B-J	89.11	0	0	11715-WMKS-0103AJ	6 ⁺ -SI-21-1502-Q1	18A	UT	NDE-4		
/ /		B-J	89.11	0	0	11715-WMKS-0103AJ	6 ⁺ -SI-21-1502-Q1	31	UT	NDE-4		
/ /		B-J	89.11	0	0	11715-WMKS-0103AJ	6 ⁺ -SI-21-1502-Q1	SW-18	UT	NDE-4		
/ /		B-J	89.11	0	0	11715-WMKS-0103AJ	6 ⁺ -SI-21-1502-Q1	SW-19	UT	NDE-4		
/ /		B-J	89.11	0	0	11715-WMKS-0103AJ	6 ⁺ -SI-21-1502-Q1	SW-20	UT	NDE-4		
/ /		B-J	89.11	0	0	11715-WMKS-0103K	6 ⁺ -SI-131-1502-Q1	20	UT	NDE-4		
/ /		B-J	89.11	0	0	11715-WMKS-0103K	6 ⁺ -SI-131-1502-Q1	5	PT/UT	NDE-4		
/ /		B-J	89.11	0	0	11715-WMKS-0103K	6 ⁺ -SI-131-1502-Q1	SW-3	UT	NDE-4		
/ /		B-J	89.11	0	0	11715-WMKS-0103K	6 ⁺ -SI-131-1502-Q1	SW-4	PT/UT	NDE-4		
/ /		B-J	89.11	0	0	11715-WMKS-0103K	6 ⁺ -SI-131-1502-Q1	SW-5	UT	NDE-4		
/ /		B-J	89.11	0	0	11715-WMKS-0103K	6 ⁺ -SI-132-1502-Q1	22	UT	NDE-4		
/ /		B-J	89.11	0	0	11715-WMKS-0103K	6 ⁺ -SI-132-1502-Q1	23	UT	NDE-4		
/ /		B-J	89.11	0	0	11715-WMKS-0103K	6 ⁺ -SI-132-1502-Q1	41	UT	NDE-4		

CREDIT Y=CREDIT TAKEN, R=RELIEF REQUEST SUBMITTED FOR CREDIT

NORTH ANNA UNIT 1 INTERVAL 2 PROGRAM LISTING

EXCLUDING HANGERS, POPULATION

REV. 4
09/08/93

NAPSU12 DATA BASE SORTED BY CATEGORY, SYSTEM, ITEM NUMBER, PERIOD, DRAWING, LINE NUMBER, AND MARK NUMBER

EXAM DATE	SECT X1 CREDIT	SECT X1 CATEGORY	SECT X1 ITEM NO	PERIOD	YEAR	DRAWING	SYS LINE NUMBER	MARK NUMBER	METHOD	RELIEF REQUEST	TERMINAL END	LAST CHANGE
/ /		B-J	89.11	0	0	11715-WMKS-0103K	61-SI-132-1502-Q1	42	UT		NDE-4	
/ /		B-J	89.11	0	0	11715-WMKS-0103K	61-SI-132-1502-Q1	SW-10	UT		NDE-4	
/ /		B-J	89.11	0	0	11715-WMKS-0103K	61-SI-132-1502-Q1	SW-11	UT		NDE-4	
/ /		B-J	89.11	0	0	11715-WMKS-0103K	61-SI-132-1502-Q1	SW-12	UT		NDE-4	
/ /		B-J	89.11	0	0	11715-WMKS-0103K	61-SI-132-1502-Q1	SW-13	UT		NDE-4	
/ /		B-J	89.11	0	0	11715-WMKS-0103K	61-SI-132-1502-Q1	SW-14	UT		NDE-4	
/ /		B-J	89.11	0	0	11715-WMKS-0103K	61-SI-132-1502-Q1	SW-8	UT		NDE-4	
/ /		B-J	89.11	0	0	11715-WMKS-0103K	61-SI-132-1502-Q1	SW-9	UT		NDE-4	
/ /		B-J	89.11	0	0	11715-WMKS-0103K	61-SI-133-1502-Q1	1	UT		NDE-4	
/ /		B-J	89.11	0	0	11715-WMKS-0103K	61-SI-133-1502-Q1	2	UT		NDE-4	
/ /		B-J	89.11	0	0	11715-WMKS-0103K	61-SI-133-1502-Q1	SW-25	UT		NDE-4	
/ /		B-J	89.11	0	0	11715-WMKS-0103K	61-SI-133-1502-Q1	SW-26	UT		NDE-4	
/ /		B-J	89.11	0	0	11715-WMKS-0103K	61-SI-133-1502-Q1	SW-27	UT		NDE-4	
/ /		B-J	89.11	0	0	11715-WMKS-0103K	61-SI-133-1502-Q1	SW-28	UT		NDE-4	
/ /		B-J	89.11	0	0	11715-WMKS-0103K	61-SI-133-1502-Q1	SW-29	UT		NDE-4	
/ /		B-J	89.11	0	0	11715-WMKS-0103K	61-SI-133-1502-Q1	SW-30	UT		NDE-4	
/ /		B-J	89.11	0	0	11715-WMKS-0103L	61-SI-131-1502-Q1	11	UT		NDE-4	
/ /		B-J	89.11	0	0	11715-WMKS-0103L	61-SI-131-1502-Q1	7	UT		NDE-4	
/ /		B-J	89.11	0	0	11715-WMKS-0103L	61-SI-131-1502-Q1	8	UT		NDE-4	
/ /		B-J	89.11	0	0	11715-WMKS-0103L	61-SI-131-1502-Q1	SW-10	UT		NDE-4	
/ /		B-J	89.11	0	0	11715-WMKS-0103L	61-SI-131-1502-Q1	SW-54	UT		NDE-4	
/ /		B-J	89.11	0	0	11715-WMKS-0103L	61-SI-131-1502-Q1	SW-6	UT		NDE-4	
/ /		B-J	89.11	0	0	11715-WMKS-0103N	61-RC-17-1502-Q1	21	UT		NDE-4	
/ /		B-J	89.11	0	0	11715-WMKS-0103N	61-RC-17-1502-Q1	SW-22	UT		NDE-4	
/ /		B-J	89.11	0	0	11715-WMKS-0103N	61-RC-17-1502-Q1	SW-23	UT		NDE-4	
/ /		B-J	89.11	0	0	11715-WMKS-0103N	61-SI-131-1502-Q1	16	UT		NDE-4	
/ /		B-J	89.11	0	0	11715-WMKS-0103N	61-SI-131-1502-Q1	17	UT		NDE-4	
/ /		B-J	89.11	0	0	11715-WMKS-0103N	61-SI-131-1502-Q1	19	UT		NDE-4	
/ /		B-J	89.11	0	0	11715-WMKS-0103N	61-SI-131-1502-Q1	SW-1	UT		NDE-4	
/ /		B-J	89.11	0	0	11715-WMKS-0103N	61-SI-131-1502-Q1	SW-2	UT		NDE-4	
/ /		B-J	89.11	0	0	11715-WMKS-0103N	61-SI-131-1502-Q1	SW-3	UT		NDE-4	
/ /		B-J	89.11	0	0	11715-WMKS-0103N	61-SI-131-1502-Q1	SW-4	UT		NDE-4	
/ /		B-J	89.11	0	0	11715-WMKS-0103N	61-SI-131-1502-Q1	SW-5	UT		NDE-4	
/ /		B-J	89.11	0	0	11715-WMKS-0103N	61-SI-131-1502-Q1	SW-52	UT		NDE-4	
/ /		B-J	89.11	0	0	11715-WMKS-0103T	61-SI-132-1502-Q1	25	UT		NDE-4	
/ /		B-J	89.11	0	0	11715-WMKS-0103T	61-SI-132-1502-Q1	28	UT		NDE-4	
/ /		B-J	89.11	0	0	11715-WMKS-0103T	61-SI-132-1502-Q1	SW-1	UT		NDE-4	
/ /		B-J	89.11	0	0	11715-WMKS-0103T	61-SI-132-1502-Q1	SW-2	UT		NDE-4	
/ /		B-J	89.11	0	0	11715-WMKS-0103T	61-SI-132-1502-Q1	SW-4	UT		NDE-4	
/ /		B-J	89.11	0	0	11715-WMKS-0103T	61-SI-132-1502-Q1	SW-52	UT		NDE-4	
/ /		B-J	89.11	0	0	11715-WMKS-0103T	61-SI-132-1502-Q1	SW-53	UT		NDE-4	
/ /		B-J	89.11	0	0	11715-WMKS-0103T	61-SI-132-1502-Q1	SW-54	UT		NDE-4	
/ /		B-J	89.11	0	0	11715-WMKS-0103T	61-SI-132-1502-Q1	SW-55	PT/UT		NDE-4	
/ /		B-J	89.11	0	0	11715-WMKS-0103U	61-SI-132-1502-Q1	30	UT		NDE-4	
/ /		B-J	89.11	0	0	11715-WMKS-0103U	61-SI-132-1502-Q1	31	UT		NDE-4	
/ /		B-J	89.11	0	0	11715-WMKS-0103U	61-SI-132-1502-Q1	32	UT		NDE-4	
/ /		B-J	89.11	0	0	11715-WMKS-0103U	61-SI-132-1502-Q1	33	UT		NDE-4	
/ /		B-J	89.11	0	0	11715-WMKS-0103U	61-SI-132-1502-Q1	44	UT		NDE-4	
/ /		B-J	89.11	0	0	11715-WMKS-0103U	61-SI-132-1502-Q1	SW-10	UT		NDE-4	
/ /		B-J	89.11	0	0	11715-WMKS-0103U	61-SI-132-1502-Q1	SW-11	UT		NDE-4	
/ /		B-J	89.11	0	0	11715-WMKS-0103U	61-SI-132-1502-Q1	SW-12	UT		NDE-4	
/ /		B-J	89.11	0	0	11715-WMKS-0103U	61-SI-132-1502-Q1	SW-13	UT		NDE-4	

CREDIT Y=CREDIT TAKEN, R=RELIEF REQUEST SUBMITTED FOR CREDIT

NORTH ANNA UNIT 1 INTERVAL 2 PROGRAM LISTING
EXCLUDING HANGERS, POPULATION

REV. 4
09/08/93

NAPSU12 DATA BASE SORTED BY CATEGORY, SYSTEM, ITEM NUMBER, PERIOD, DRAWING, LINE NUMBER, AND MARK NUMBER

EXAM DATE	SECT XI CREDIT	SECT XI CATEGORY	SECT XI ITEM NO	PERIOD	YEAR	DRAWING	SYS LINE NUMBER	MARK NUMBER	METHOD	RELIEF REQUEST	TERMINAL END	LAST CHANGE
/ /		B-J	89.11	0	0	11715-WMKS-0103U	6'-SI-132-1502-Q1	SW-48	UT	NDE-4		
/ /		B-J	89.11	0	0	11715-WMKS-0103U	6'-SI-132-1502-Q1	SW-5	UT	NDE-4		
/ /		B-J	89.11	0	0	11715-WMKS-0103U	6'-SI-132-1502-Q1	SW-6	UT	NDE-4		
/ /		B-J	89.11	0	0	11715-WMKS-0103U	6'-SI-132-1502-Q1	SW-7	UT	NDE-4		
/ /		B-J	89.11	0	0	11715-WMKS-0103U	6'-SI-132-1502-Q1	SW-9	UT	NDE-4		
/ /		B-J	89.11	0	0	11715-WMKS-0103W	6'-RC-20-1502-Q1	42	UT	NDE-4		
/ /		B-J	89.11	0	0	11715-WMKS-0103W	6'-RC-20-1502-Q1	SW-43	UT	NDE-4		
/ /		B-J	89.11	0	0	11715-WMKS-0103W	6'-SI-132-1502-Q1	38	UT	NDE-4		
/ /		B-J	89.11	0	0	11715-WMKS-0103W	6'-SI-132-1502-Q1	40	UT	NDE-4		
/ /		B-J	89.11	0	0	11715-WMKS-0103W	6'-SI-132-1502-Q1	SW-4	UT	NDE-4		
/ /		B-J	89.11	0	0	11715-WMKS-0103W	6'-SI-132-1502-Q1	SW-6	UT	NDE-4		
/ /		B-J	89.11	0	0	11715-WMKS-0103W	6'-SI-132-1502-Q1	SW-7	UT	NDE-4		
/ /		B-J	89.11	0	0	11715-WMKS-0103Y	6'-RC-19-1502-Q1	14	UT	NDE-4		
/ /		B-J	89.11	0	0	11715-WMKS-0103Y	6'-SI-133-1502-Q1	11	UT	NDE-4		
/ /		B-J	89.11	0	0	11715-WMKS-0103Y	6'-SI-133-1502-Q1	12	UT	NDE-4		
/ /		B-J	89.11	0	0	11715-WMKS-0103Y	6'-SI-133-1502-Q1	3	UT	NDE-4		
/ /		B-J	89.11	0	0	11715-WMKS-0103Y	6'-SI-133-1502-Q1	4A	UT	NDE-4		
/ /		B-J	89.11	0	0	11715-WMKS-0103Y	6'-SI-133-1502-Q1	8	UT	NDE-4		
/ /		B-J	89.11	0	0	11715-WMKS-0103Y	6'-SI-133-1502-Q1	9	UT	NDE-4		
/ /		B-J	89.11	0	0	11715-WMKS-0103Y	6'-SI-133-1502-Q1	SW-33	UT	NDE-4		
/ /		B-J	89.11	0	0	11715-WMKS-0103Y	6'-SI-133-1502-Q1	SW-34	UT	NDE-4		
/ /		B-J	89.11	0	0	11715-WMKS-0103Y	6'-SI-133-1502-Q1	SW-36	UT	NDE-4		
/ /		B-J	89.11	0	0	11715-WMKS-0103Y	6'-SI-133-1502-Q1	SW-37	UT	NDE-4		
/ /		B-J	89.11	0	0	11715-WMKS-0103Y	6'-SI-133-1502-Q1	SW-38	UT	NDE-4		
/ /		B-J	89.11	0	0	11715-WMKS-0103Y	6'-SI-133-1502-Q1	SW-39	UT	NDE-4		
/ /		B-J	89.11	0	0	11715-WMKS-0103Y	6'-SI-133-1502-Q1	SW-40	UT	NDE-4		
/ /		B-J	89.11	0	0	11715-WMKS-0103Y	6'-SI-133-1502-Q1	SW-41	UT	NDE-4		
/ /		B-J	89.11	0	0	11715-WMKS-0103Y	6'-SI-133-1502-Q1	SW-44	UT	NDE-4		
/ /		B-J	89.11	0	0	11715-WMKS-0103Y	6'-SI-133-1502-Q1	SW-47	UT	NDE-4		
/ /		B-J	89.11	0	0	11715-WMKS-0103Y	6'-SI-133-1502-Q1	SW-50	UT	NDE-4		
/ /		B-J	89.11	0	0	11715-WMKS-0103Y	6'-SI-133-1502-Q1	SW-51	UT	NDE-4		
/ /		B-J	89.11	0	0	11715-WMKS-0103Y	6'-SI-133-1502-Q1	SW-52	UT	NDE-4		
/ /		B-J	89.11	0	0	11715-WMKS-0103Y	6'-SI-133-1502-Q1	SW-54	UT	NDE-4		
/ /		B-J	89.11	0	0	11715-WMKS-0103Y	6'-SI-133-1502-Q1	SW-55	PT/UT	NDE-4		
/ /		B-J	89.11	0	0	11715-WMKS-0109A	8'-RC-11-2501R-Q1	2	UT	NDE-4		
/ /		B-J	89.11	0	0	11715-WMKS-0109A	8'-RC-11-2501R-Q1	3	UT	NDE-4		
/ /		B-J	89.11	0	0	11715-WMKS-0109A	8'-RC-11-2501R-Q1	SW-1	UT	NDE-4		
/ /		B-J	89.11	0	0	11715-WMKS-0109A	8'-RC-11-2501R-Q1	SW-2	UT	NDE-4		
/ /		B-J	89.11	0	0	11715-WMKS-0109A	8'-RC-11-2501R-Q1	SW-3	UT	NDE-4		
/ /		B-J	89.11	0	0	11715-WMKS-0109A	8'-RC-11-2501R-Q1	SW-4	UT	NDE-4		
/ /		B-J	89.11	0	0	11715-WMKS-0109A	8'-RC-11-2501R-Q1	SW-6	UT	NDE-4		
/ /		B-J	89.11	0	0	11715-WMKS-0109A	8'-RC-11-2501R-Q1	SW-7	UT	NDE-4		
/ /		B-J	89.11	0	0	11715-WMKS-0109B	8'-RC-12-2501R-Q1	2	UT	NDE-4		
/ /		B-J	89.11	0	0	11715-WMKS-0109B	8'-RC-12-2501R-Q1	3	UT	NDE-4		
/ /		B-J	89.11	0	0	11715-WMKS-0109B	8'-RC-12-2501R-Q1	4	UT	NDE-4		
/ /		B-J	89.11	0	0	11715-WMKS-0109B	8'-RC-12-2501R-Q1	SW-1	UT	NDE-4		
/ /		B-J	89.11	0	0	11715-WMKS-0109B	8'-RC-12-2501R-Q1	SW-12	UT	NDE-4		
/ /		B-J	89.11	0	0	11715-WMKS-0109B	8'-RC-12-2501R-Q1	SW-2	UT	NDE-4		
/ /		B-J	89.11	0	0	11715-WMKS-0109B	8'-RC-12-2501R-Q1	SW-3	UT	NDE-4		
/ /		B-J	89.11	0	0	11715-WMKS-0109B	8'-RC-12-2501R-Q1	SW-4	UT	NDE-4		
/ /		B-J	89.11	0	0	11715-WMKS-0109B	8'-RC-12-2501R-Q1	SW-6	UT	NDE-4		
/ /		B-J	89.11	0	0	11715-WMKS-0109C	8'-RC-13-2501R-Q1	1	UT	NDE-4		

CREDIT Y=CREDIT TAKEN, R=RELIEF REQUEST SUBMITTED FOR CREDIT

NORTH ANNA UNIT 1 INTERVAL 2 PROGRAM LISTING

EXCLUDING HANGERS, POPULATION

REV. 4
09/08/93

NAPSU12 DATA BASE SORTED BY CATEGORY, SYSTEM, ITEM NUMBER, PERIOD, DRAWING, LINE NUMBER, AND MARK NUMBER

EXAM DATE	SECT XI CREDIT	SECT XI CATEGORY	SECT XI ITEM NO	PERIOD	YEAR	DRAWING	SYS LINE NUMBER	MARK NUMBER	METHOD	RELIEF REQUEST	TERMINAL END	LAST CHANGE
/ /		B-J	89.11	0	0	11715-WMKS-0109C	8 ¹ -RC-13-2501R-Q1	2	UT		NDE-4	
/ /		B-J	89.11	0	0	11715-WMKS-0109C	8 ¹ -RC-13-2501R-Q1	3	UT		NDE-4	
/ /		B-J	89.11	0	0	11715-WMKS-0109C	8 ¹ -RC-13-2501R-Q1	4	UT		NDE-4	
/ /		B-J	89.11	0	0	11715-WMKS-0109C	8 ¹ -RC-13-2501R-Q1	SW-1	UT		NDE-4	
/ /		B-J	89.11	0	0	11715-WMKS-0109C	8 ¹ -RC-13-2501R-Q1	SW-16	UT		NDE-4	
/ /		B-J	89.11	0	0	11715-WMKS-0109C	8 ¹ -RC-13-2501R-Q1	SW-2	UT		NDE-4	
/ /		B-J	89.11	0	0	11715-WMKS-0109C	8 ¹ -RC-13-2501R-Q1	SW-3	UT		NDE-4	
/ /		B-J	89.11	0	0	11715-WMKS-0109C	8 ¹ -RC-13-2501R-Q1	SW-3	PT		NDE-4	
/ /		B-J	89.11	0	0	11715-WMKS-0109C	8 ¹ -RC-13-2501R-Q1	SW-4	UT		NDE-4	
/ /		B-J	89.11	0	0	11715-WMKS-0109C	8 ¹ -RC-13-2501R-Q1	SW-6	UT		NDE-4	
/ /		B-J	89.11	0	0	11715-WMKS-0109D	14 ¹ -RC-10-2501R-Q1	37	UT		NDE-4	
/ /		B-J	89.11	0	0	11715-WMKS-0109D	14 ¹ -RC-10-2501R-Q1	388	UT		NDE-4	
/ /		B-J	89.11	0	0	11715-WMKS-0109D	14 ¹ -RC-10-2501R-Q1	39	UT		NDE-4	
/ /		B-J	89.11	0	0	11715-WMKS-0109D	14 ¹ -RC-10-2501R-Q1	40	UT		NDE-4	
/ /		B-J	89.11	0	0	11715-WMKS-0109D	14 ¹ -RC-10-2501R-Q1	SW-46	UT		NDE-4	
/ /		B-J	89.11	0	0	11715-WMKS-0109D	14 ¹ -RC-10-2501R-Q1	SW-47	UT		NDE-4	
/ /		B-J	89.11	0	0	11715-WMKS-0109D	14 ¹ -RC-10-2501R-Q1	SW-48	UT		NDE-4	
/ /		B-J	89.11	0	0	11715-WMKS-0109D	14 ¹ -RC-10-2501R-Q1	SW-49	UT		NDE-4	
/ /		B-J	89.11	0	0	11715-WMKS-0109D	14 ¹ -RC-10-2501R-Q1	SW-50	UT		NDE-4	
/ /		B-J	89.11	0	0	11715-WMKS-0109D	14 ¹ -RC-10-2501R-Q1	SW-52	UT		NDE-4	
/ /		B-J	89.11	0	0	11715-WMKS-0109E-1	27 1/2 ¹ -RC-3-2501R-Q1	10	UT		NDE-4	
/ /		B-J	89.11	0	0	11715-WMKS-0109E-1	27 1/2 ¹ -RC-3-2501R-Q1	11	UT		NDE-4	
/ /		B-J	89.11	0	0	11715-WMKS-0109E-1	27 1/2 ¹ -RC-3-2501R-Q1	SW-15	UT		NDE-4	
/ /		B-J	89.11	0	0	11715-WMKS-0109E-1	27 1/2 ¹ -RC-3-2501R-Q1	SW-38	UT		NDE-4	
/ /		B-J	89.11	0	0	11715-WMKS-0109E-1	29 ¹ -RC-1-2501R-Q1	2	UT		NDE-4	
/ /		B-J	89.11	0	0	11715-WMKS-0109E-1	29 ¹ -RC-1-2501R-Q1	3	PT/UT		NDE-4	
/ /		B-J	89.11	0	0	11715-WMKS-0109E-1	31 ¹ -RC-2-2501R-Q1	6	UT		NDE-4	
/ /		B-J	89.11	0	0	11715-WMKS-0109E-1	31 ¹ -RC-2-2501R-Q1	7	UT		NDE-4	
/ /		B-J	89.11	0	0	11715-WMKS-0109E-1	31 ¹ -RC-2-2501R-Q1	SW-18	UT		NDE-4	
/ /		B-J	89.11	0	0	11715-WMKS-0109F-1	27 1/2 ¹ -RC-6-2501R-Q1	22	UT		NDE-4	
/ /		B-J	89.11	0	0	11715-WMKS-0109F-1	27 1/2 ¹ -RC-6-2501R-Q1	23	UT		NDE-4	
/ /		B-J	89.11	0	0	11715-WMKS-0109F-1	27 1/2 ¹ -RC-6-2501R-Q1	SW-27	PT/UT		NDE-4	
/ /		B-J	89.11	0	0	11715-WMKS-0109F-1	27 1/2 ¹ -RC-6-2501R-Q1	SW-39	UT		NDE-4	
/ /		B-J	89.11	0	0	11715-WMKS-0109F-1	29 ¹ -RC-4-2501R-Q1	14	UT		NDE-4	
/ /		B-J	89.11	0	0	11715-WMKS-0109F-1	29 ¹ -RC-4-2501R-Q1	15	UT		NDE-4	
/ /		B-J	89.11	0	0	11715-WMKS-0109F-1	29 ¹ -RC-4-2501R-Q1	16A				
/ /		B-J	89.11	0	0	11715-WMKS-0109F-1	31 ¹ -RC-5-2501R-Q1	17A				
/ /		B-J	89.11	0	0	11715-WMKS-0109F-1	31 ¹ -RC-5-2501R-Q1	18	PT/UT		NDE-4	
/ /		B-J	89.11	0	0	11715-WMKS-0109F-1	31 ¹ -RC-5-2501R-Q1	19	UT		NDE-4	
/ /		B-J	89.11	0	0	11715-WMKS-0109F-1	31 ¹ -RC-5-2501R-Q1	SW-21	UT		NDE-4	
/ /		B-J	89.11	0	0	11715-WMKS-0109F-1	31 ¹ -RC-5-2501R-Q1	SW-22	UT		NDE-4	
/ /		B-J	89.11	0	0	11715-WMKS-0109G-1	27 1/2 ¹ -RC-9-2501R-Q1	34	UT		NDE-4	
/ /		B-J	89.11	0	0	11715-WMKS-0109G-1	27 1/2 ¹ -RC-9-2501R-Q1	35	UT		NDE-4	
/ /		B-J	89.11	0	0	11715-WMKS-0109G-1	27 1/2 ¹ -RC-9-2501R-Q1	SW-39	PT/UT		NDE-4	
/ /		B-J	89.11	0	0	11715-WMKS-0109G-1	27 1/2 ¹ -RC-9-2501R-Q1	SW-40	UT		NDE-4	
/ /		B-J	89.11	0	0	11715-WMKS-0109G-1	25 ¹ -RC-7-2501R-Q1	26	UT		NDE-4	
/ /		B-J	89.11	0	0	11715-WMKS-0109G-1	29 ¹ -RC-7-2501R-Q1	27	UT		NDE-4	
/ /		B-J	89.11	0	0	11715-WMKS-0109G-1	31 ¹ -RC-8-2501R-Q1	30	UT		NDE-4	
/ /		B-J	89.11	0	0	11715-WMKS-0109G-1	31 ¹ -RC-8-2501R-Q1	31	UT		NDE-4	
/ /		B-J	89.11	0	0	11715-WMKS-0109G-1	31 ¹ -RC-8-2501R-Q1	SW-33	UT		NDE-4	
/ /		B-J	89.11	0	0	11715-WMKS-0109G-1	31 ¹ -RC-8-2501R-Q1	SW-34	UT		NDE-4	
/ /		B-J	89.11	0	0	11715-WMKS-0110A	4 ¹ -RC-34-1502-Q1	30	PT/UT		NDE-4	

REV. 4
REV. 4

NORTH ANNA UNIT 1 INTERVAL 2 PROGRAM LISTING

EXCLUDING HANGERS, POPULATION

REV. 4
09/08/93

WAPSU12 DATA BASE SORTED BY CATEGORY, SYSTEM, ITEM NUMBER, PERIOD, DRAWING, LINE NUMBER, AND MARK NUMBER

EXAM DATE	SECT XI CREDIT	SECT XI CATEGORY	SECT XI ITEM NO	PERIOD	YEAR	DRAWING	SYS LINE NUMBER	MARK NUMBER	METHOD	RELIEF REQUEST	TERMINAL END	LAST CHANGE
/ /		B-J	89.11	0	0	11715-WMKS-0110A	4 ¹ -RC-34-1502-Q1	42	UT		NDE-4	
/ /		B-J	89.11	0	0	11715-WMKS-0110A	4 ¹ -RC-34-1502-Q1	43B	UT		NDE-4	
/ /		B-J	89.11	0	0	11715-WMKS-0110A	4 ¹ -RC-34-1502-Q1	44	UT		NDE-4	
/ /		B-J	89.11	0	0	11715-WMKS-0110A	4 ¹ -RC-34-1502-Q1	46A	UT		NDE-4	
/ /		B-J	89.11	0	0	11715-WMKS-0110A	4 ¹ -RC-34-1502-Q1	SW-48	PT/UT		NDE-4	
/ /		B-J	89.11	0	0	11715-WMKS-0110A	4 ¹ -RC-34-1502-Q1	SW-49	UT		NDE-4	
/ /		B-J	89.11	0	0	11715-WMKS-0110A	4 ¹ -RC-34-1502-Q1	SW-51	PT/UT		NDE-4	
/ /		B-J	89.11	0	0	11715-WMKS-0110A	4 ¹ -RC-34-1502-Q1	SW-52	UT		NDE-4	
/ /		B-J	89.11	0	0	11715-WMKS-0110A	4 ¹ -RC-34-1502-Q1	SW-60	UT		NDE-4	
/ /		B-J	89.11	0	0	11715-WMKS-0110A	4 ¹ -RC-34-1502-Q1	SW-61	PT/UT		NDE-4	
/ /		B-J	89.11	0	0	11715-WMKS-0110A	4 ¹ -RC-34-1502-Q1	SW-62	PT/UT		NDE-4	
/ /		B-J	89.11	0	0	11715-WMKS-0110A	4 ¹ -RC-34-1502-Q1	SW-63	UT		NDE-4	
/ /		B-J	89.11	0	0	11715-WMKS-0110A	6 ¹ -RC-37-1502-Q1	25	UT		NDE-4	
/ /		B-J	89.11	0	0	11715-WMKS-0110A	6 ¹ -RC-37-1502-Q1	SW-1	UT		NDE-4	
/ /		B-J	89.11	0	0	11715-WMKS-0110A	6 ¹ -RC-37-1502-Q1	SW-2	UT		NDE-4	
/ /		B-J	89.11	0	0	11715-WMKS-0110A	6 ¹ -RC-37-1502-Q1	SW-3	PT/UT		NDE-4	
/ /		B-J	89.11	0	0	11715-WMKS-0110A	6 ¹ -RC-37-1502-Q1	SW-39	UT		NDE-4	
/ /		B-J	89.11	0	0	11715-WMKS-0110A	6 ¹ -RC-37-1502-Q1	SW-4	UT		NDE-4	
/ /		B-J	89.11	0	0	11715-WMKS-0110A	6 ¹ -RC-37-1502-Q1	SW-8	PT/UT		NDE-4	
/ /		B-J	89.11	0	0	11715-WMKS-0110A	6 ¹ -RC-38-1502-Q1	21	UT		NDE-4	
/ /		B-J	89.11	0	0	11715-WMKS-0110A	6 ¹ -RC-38-1502-Q1	SW-24	UT		NDE-4	
/ /		B-J	89.11	0	0	11715-WMKS-0110A	6 ¹ -RC-38-1502-Q1	SW-26	PT/UT		NDE-4	
/ /		B-J	89.11	0	0	11715-WMKS-0110A	6 ¹ -RC-38-1502-Q1	SW-27	UT		NDE-4	
/ /		B-J	89.11	0	0	11715-WMKS-0110A	6 ¹ -RC-38-1502-Q1	SW-28	UT		NDE-4	
/ /		B-J	89.11	0	0	11715-WMKS-0110A	6 ¹ -RC-38-1502-Q1	SW-29	UT		NDE-4	
/ /		B-J	89.11	0	0	11715-WMKS-0110A	6 ¹ -RC-38-1502-Q1	SW-31	UT		NDE-4	
05/23/89		B-J	89.11	0	89	11715-WMKS-0110A	6 ¹ -RC-39-1502-Q1	17	UT/PT		NDE-4	
/ /		B-J	89.11	0	0	11715-WMKS-0110A	6 ¹ -RC-39-1502-Q1	SW-33	UT		NDE-4	
/ /		B-J	89.11	0	0	11715-WMKS-0110A	6 ¹ -RC-39-1502-Q1	SW-34	UT		NDE-4	
/ /		B-J	89.11	0	0	11715-WMKS-0110A	6 ¹ -RC-39-1502-Q1	SW-35	UT		NDE-4	
/ /		B-J	89.11	0	0	11715-WMKS-0110A	6 ¹ -RC-39-1502-Q1	SW-36	PT/UT		NDE-4	
/ /		B-J	89.11	0	0	11715-WMKS-0110A	6 ¹ -RC-39-1502-Q1	SW-38	UT		NDE-4	
/ /		B-J	89.11	0	0	11715-WMKS-0110B-1	4 ¹ -RC-15-1502-Q1	1	PT/UT		NDE-4	
/ /		B-J	89.11	0	0	11715-WMKS-0110B-1	4 ¹ -RC-15-1502-Q1	10	UT		NDE-4	
/ /		B-J	89.11	0	0	11715-WMKS-0110B-1	4 ¹ -RC-15-1502-Q1	2A	UT		NDE-4	
/ /		B-J	89.11	0	0	11715-WMKS-0110B-1	4 ¹ -RC-15-1502-Q1	3	UT		NDE-4	
/ /		B-J	89.11	0	0	11715-WMKS-0110B-1	4 ¹ -RC-15-1502-Q1	30	UT		NDE-4	
/ /		B-J	89.11	0	0	11715-WMKS-0110B-1	4 ¹ -RC-15-1502-Q1	31	UT		NDE-4	
/ /		B-J	89.11	0	0	11715-WMKS-0110B-1	4 ¹ -RC-15-1502-Q1	32	UT		NDE-4	
/ /		B-J	89.11	0	0	11715-WMKS-0110B-1	4 ¹ -RC-15-1502-Q1	33	UT		NDE-4	
/ /		B-J	89.11	0	0	11715-WMKS-0110B-1	4 ¹ -RC-15-1502-Q1	37	UT		NDE-4	
/ /		B-J	89.11	0	0	11715-WMKS-0110B-1	4 ¹ -RC-15-1502-Q1	38	UT		NDE-4	
/ /		B-J	89.11	0	0	11715-WMKS-0110B-1	4 ¹ -RC-15-1502-Q1	39	UT		NDE-4	
/ /		B-J	89.11	0	0	11715-WMKS-0110B-1	4 ¹ -RC-15-1502-Q1	4	UT		NDE-4	
/ /		B-J	89.11	0	0	11715-WMKS-0110B-1	4 ¹ -RC-15-1502-Q1	41A	PT/UT		NDE-4	
/ /		B-J	89.11	0	0	11715-WMKS-0110B-1	4 ¹ -RC-15-1502-Q1	5	UT		NDE-4	
/ /		B-J	89.11	0	0	11715-WMKS-0110B-1	4 ¹ -RC-15-1502-Q1	6	UT		NDE-4	
/ /		B-J	89.11	0	0	11715-WMKS-0110B-1	4 ¹ -RC-15-1502-Q1	7	UT		NDE-4	
/ /		B-J	89.11	0	0	11715-WMKS-0110B-1	4 ¹ -RC-15-1502-Q1	A	PT/UT		NDE-4	
/ /		B-J	89.11	0	0	11715-WMKS-0110B-1	4 ¹ -RC-15-1502-Q1	BETWEEN SW-68 & 51			NDE-4	
/ /		B-J	89.11	0	0	11715-WMKS-0110B-1	4 ¹ -RC-15-1502-Q1	SW-15	UT		NDE-4	
/ /		B-J	89.11	0	0	11715-WMKS-0110B-1	4 ¹ -RC-15-1502-Q1	SW-16	UT		NDE-4	

REV. 4
REV. 4

NORTH ANNA UNIT 1 INTERVAL 2 PROGRAM LISTING

EXCLUDING HANGERS, POPULATION

REV. 4
09/08/93

NAPSU12 DATA BASE SORTED BY CATEGORY, SYSTEM, ITEM NUMBER, PERIOD, DRAWING, LINE NUMBER, AND MARK NUMBER

EXAM DATE	SECT XI CREDIT	SECT XI CATEGORY	SECT XI ITEM NO	PERIOD	YEAR	DRAWING	SYS LINE NUMBER	MARK NUMBER	METHOD	RELIEF REQEST	TERMINAL END	LAST CHANGE
/ /		B-J	89.11	0	0	11715-WMKS-0110B-1	4'-RC-15-1502-Q1	SW-18	PT/UT	NDE-4		
/ /		B-J	89.11	0	0	11715-WMKS-0110B-1	4'-RC-15-1502-Q1	SW-19	UT	NDE-4		
/ /		B-J	89.11	0	0	11715-WMKS-0110B-1	4'-RC-15-1502-Q1	SW-20	UT	NDE-4		
/ /		B-J	89.11	0	0	11715-WMKS-0110B-1	4'-RC-15-1502-Q1	SW-63	UT	NDE-4		
/ /		B-J	89.11	0	0	11715-WMKS-0110B-1	4'-RC-15-1502-Q1	SW-68	UT	NDE-4		
/ /		B-J	89.11	0	0	11715-WMKS-0110B-1	4'-RC-15-1502-Q1	SW-70		NDE-4		
/ /		B-J	89.11	0	0	11715-WMKS-0110B-1	4'-RC-15-1502-Q1	SW-72	UT	NDE-4		
/ /		B-J	89.11	0	0	11715-WMKS-0110B-1	4'-RC-15-1502-Q1	SW-74	UT	NDE-4		
/ /		B-J	89.11	0	0	11715-WMKS-0110B-1	4'-RC-15-1502-Q1	SW-77	PT/UT	NDE-4		
/ /		B-J	89.11	0	0	11715-WMKS-0110B-1	4'-RC-15-1502-Q1	SW-78		NDE-4		
/ /		B-J	89.11	0	0	11715-WMKS-0110B-2	4'-RC-14-1502-Q1	30	UT	NDE-4		
/ /		B-J	89.11	0	0	11715-WMKS-0110B-2	4'-RC-14-1502-Q1	32	UT	NDE-4		
/ /		B-J	89.11	0	0	11715-WMKS-0110B-2	4'-RC-14-1502-Q1	33	UT	NDE-4		
/ /		B-J	89.11	0	0	11715-WMKS-0110B-2	4'-RC-14-1502-Q1	34	UT	NDE-4		
/ /		B-J	89.11	0	0	11715-WMKS-0110B-2	4'-RC-14-1502-Q1	35	UT	NDE-4		
/ /		B-J	89.11	0	0	11715-WMKS-0110B-2	4'-RC-14-1502-Q1	36	UT	NDE-4		
/ /		B-J	89.11	0	0	11715-WMKS-0110B-2	4'-RC-14-1502-Q1	48	UT	NDE-4		
/ /		B-J	89.11	0	0	11715-WMKS-0110B-2	4'-RC-14-1502-Q1	49	PT/UT	NDE-4		
/ /		B-J	89.11	0	0	11715-WMKS-0110B-2	4'-RC-14-1502-Q1	50	UT	NDE-4		
/ /		B-J	89.11	0	0	11715-WMKS-0110B-2	4'-RC-14-1502-Q1	SW-1	UT	NDE-4		
/ /		B-J	89.11	0	0	11715-WMKS-0110B-2	4'-RC-14-1502-Q1	SW-1C	UT	NDE-4		
/ /		B-J	89.11	0	0	11715-WMKS-0110B-2	4'-RC-14-1502-Q1	SW-2	UT	NDE-4		
/ /		B-J	89.11	0	0	11715-WMKS-0110B-2	4'-RC-14-1502-Q1	SW-3	UT	NDE-4		
/ /		B-J	89.11	0	0	11715-WMKS-0110B-2	4'-RC-14-1502-Q1	SW-4	UT	NDE-4		
/ /		B-J	89.11	0	0	11715-WMKS-0110B-2	4'-RC-14-1502-Q1	SW-5	UT	NDE-4		
/ /		B-J	89.11	0	0	11715-WMKS-0110B-2	4'-RC-14-1502-Q1	SW-6	UT	NDE-4		
/ /		B-J	89.11	0	0	11715-WMKS-0110B-2	4'-RC-14-1502-Q1	SW-63	UT	NDE-4		
/ /		B-J	89.11	0	0	11715-WMKS-0110B-2	4'-RC-14-1502-Q1	SW-7	UT	NDE-4		
/ /		B-J	89.11	0	0	11715-WMKS-0110B-2	4'-RC-14-1502-Q1	SW-72	UT	NDE-4		
/ /		B-J	89.11	0	0	11715-WMKS-0110B-2	4'-RC-14-1502-Q1	SW-73	UT	NDE-4		
/ /		B-J	89.11	0	0	11715-WMKS-0110P 2	4'-RC-14-1502-Q1	SW-74	PT/UT	NDE-4		INT 93-02]
/ /		B-J	89.11	0	0	11715-WMKS-0111A-2	4'-RC-14-1502-Q1	SW-9	UT	NDE-4		
/ /		B-J	89.11	0	0	11715-WMKS-0111BA	4'-CH-A14-1502-Q1	2	UT	NDE-4		
/ /		B-J	89.11	0	0	11715-WMKS-0111BA	4'-CH-A14-1502-Q1	3	PT/UT	NDE-4		
/ /		B-J	89.11	0	0	11715-WMKS-0111BA	4'-CH-A14-1502-Q1	4	UT	NDE-4		
/ /		B-J	89.11	0	0	11715-WMKS-0113A-1	14'-RH-1-1502-Q1	1	UT	NDE-4		
/ /		B-J	89.11	0	0	11715-WMKS-0113A-1	14'-RH-1-1502-Q1	3	UT	NDE-4		
/ /		B-J	89.11	0	0	11715-WMKS-0113A-1	14'-RH-1-1502-Q1	4	UT	NDE-4		
/ /		B-J	89.11	0	0	11715-WMKS-0113A-1	14'-RH-1-1502-Q1	78	UT	NDE-4		
/ /		B-J	89.11	0	0	11715-WMKS-0113A-1	14'-RH-1-1502-Q1	SW-20W	UT	NDE-4		
/ /		B-J	89.11	0	0	11715-WMKS-0113A-1	14'-RH-1-1502-Q1	SW-21W	UT	NDE-4		
/ /		B-J	89.11	0	0	11715-WMKS-0113A-1	14'-RH-1-1502-Q1	SW-22W	UT	NDE-4		
/ /		B-J	89.11	0	0	11715-WMKS-0113A-1	14'-RH-1-1502-Q1	SW-23W	UT	NDE-4		
/ /		B-J	89.11	0	0	11715-WMKS-0113A-1	14'-RH-1-1502-Q1	SW-24W	UT	NDE-4		
/ /		B-J	89.11	0	0	11715-WMKS-0113A-1	14'-RH-1-1502-Q1	SW-25W	UT	NDE-4		
/ /		B-J	89.11	0	0	11715-WMKS-0113A-1	14'-RH-1-1502-Q1	SW-26W	UT	NDE-4		
/ /		B-J	89.11	0	0	11715-WMKS-0113A-1	14'-RH-1-1502-Q1	SW-27W	UT	NDE-4		
/ /		B-J	89.11	0	0	11715-WMKS-0113A-1	14'-RH-1-1502-Q1	SW-28W	UT	NDE-4		
/ /		B-J	89.11	0	0	11715-WMKS-0113A-1	14'-RH-1-1502-Q1	SW-29W	UT	NDE-4		
/ /		B-J	89.11	0	0	11715-WMKS-0113A-1	14'-RH-1-1502-Q1	SW-30W	UT	NDE-4		
/ /		B-J	89.11	0	0	11715-WMKS-0113A-4	12'-RC-22-1502-Q1	10	PT/UT	NDE-4		
/ /		B-J	89.11	0	0	11715-WMKS-0113A-4	12'-RC-22-1502-Q1	SW-11	UT	NDE-4		

NORTH ANNA UNIT 1 INTERVAL 2 PROGRAM LISTING

EXCLUDING HANGERS, POPULATION

REV. 4
09/08/93

NAPSU12 DATA BASE SORTED BY CATEGORY, SYSTEM, ITEM NUMBER, PERIOD, DRAWING, LINE NUMBER, AND MARK NUMBER

EXAM DATE	SECT XI CREDIT	SECT XI CATEGORY	SECT XI ITEM NO	PERIOD	YEAR	DRAWING	SYS LINE NUMBER	MARK NUMBER	METHOD	RELIEF REQUEST	TERMINAL END	LAST CHANGE
/ /		B-J	89.11	0	0	11715-WMKS-0113A-4	12'-SI-67-1502-Q1	12	UT	NDE-4		
/ /		B-J	89.11	0	0	11715-WMKS-0113A-4	12'-SI-67-1502-Q1	21	UT	NDE-4		
/ /		B-J	89.11	0	0	11715-WMKS-0113A-4	12'-SI-67-1502-Q1	7	UT	NDE-4		
/ /		B-J	89.11	0	0	11715-WMKS-0113A-4	12'-SI-67-1502-Q1	8	PT/UT	NDE-4		
/ /		B-J	89.11	0	0	11715-WMKS-0113A-4	12'-SI-67-1502-Q1	SW-3	UT	NDE-4		
/ /		B-J	89.11	0	0	11715-WMKS-0113A-4	12'-SI-67-1502-Q1	SW-30	UT	NDE-4		
/ /		B-J	89.11	0	0	11715-WMKS-0113A-4	12'-SI-67-1502-Q1	SW-5	UT	NDE-4		
/ /		B-J	89.11	0	0	11715-WMKS-0113A-4	12'-SI-67-1502-Q1	SW-6	UT	NDE-4		
/ /		B-J	89.11	0	0	11715-WMKS-0113A-4	12'-SI-67-1502-Q1	SW-7	UT	NDE-4		
/ /		B-J	89.11	0	0	11715-WMKS-0113A-4	12'-SI-67-1502-Q1	SW-8	UT	NDE-4		
/ /		B-J	89.11	0	0	11715-WMKS-0113B	10'-RH-12-1502-Q1	33	UT	NDE-4		
/ /		B-J	89.11	0	0	11715-WMKS-0113B	10'-RH-12-1502-Q1	34	UT	NDE-4		
/ /		B-J	89.11	0	0	11715-WMKS-0113B	10'-RH-12-1502-Q1	35	UT	NDE-4		
/ /		B-J	89.11	0	0	11715-WMKS-0113B	10'-RH-12-1502-Q1	36	UT	NDE-4		
/ /		B-J	89.11	0	0	11715-WMKS-0113B	10'-RH-12-1502-Q1	37	UT	NDE-4		
/ /		B-J	89.11	0	0	11715-WMKS-0113B	10'-RH-12-1502-Q1	39	UT	NDE-4		
/ /		B-J	89.11	0	0	11715-WMKS-0113B	10'-RH-12-1502-Q1	40	PT	NDE-4		
/ /		B-J	89.11	0	0	11715-WMKS-0113B	12'-RC-23-1502-Q1	20	UT	NDE-4		
/ /		B-J	89.11	0	0	11715-WMKS-0113B	12'-RC-23-1502-Q1	SW-21	UT	NDE-4		
/ /		B-J	89.11	0	0	11715-WMKS-0113B	12'-SI-68-1502-Q1	15	UT	NDE-4		
/ /		B-J	89.11	0	0	11715-WMKS-0113B	12'-SI-68-1502-Q1	16A	UT	NDE-4		
/ /		B-J	89.11	0	0	11715-WMKS-0113B	12'-SI-68-1502-Q1	17	UT	NDE-4		
/ /		B-J	89.11	0	0	11715-WMKS-0113B	12'-SI-68-1502-Q1	18A	UT	NDE-4		
/ /		B-J	89.11	0	0	11715-WMKS-0113B	12'-SI-68-1502-Q1	27	UT	NDE-4		
/ /		B-J	89.11	0	0	11715-WMKS-0113B	12'-SI-68-1502-Q1	30	UT	NDE-4		
/ /		B-J	89.11	0	0	11715-WMKS-0113B	12'-SI-68-1502-Q1	31	UT	NDE-4		
/ /		B-J	89.11	0	0	11715-WMKS-0113B	12'-SI-68-1502-Q1	SW-10	UT	NDE-4		
/ /		B-J	89.11	0	0	11715-WMKS-0113B	12'-SI-68-1502-Q1	SW-2	UT	NDE-4		
/ /		B-J	89.11	0	0	11715-WMKS-0113B	12'-SI-68-1502-Q1	SW-34	UT	NDE-4		
/ /		B-J	89.11	0	0	11715-WMKS-0113B	12'-SI-68-1502-Q1	SW-5	UT	NDE-4		
/ /		B-J	89.11	0	0	11715-WMKS-0113B	12'-SI-68-1502-Q1	SW-7	UT	NDE-4		
/ /		B-J	89.11	0	0	11715-WMKS-0113B	12'-SI-68-1502-Q1	SW-8	UT	NDE-4		
/ /		B-J	89.11	0	0	11715-WMKS-0113B	12'-SI-68-1502-Q1	SW-9	UT	NDE-4		
/ /		B-J	89.11	0	0	11715-WMKS-0113C-3	10'-RH-14-1502-Q1	30	UT	NDE-4		
/ /		B-J	89.11	0	0	11715-WMKS-0113C-3	10'-RH-14-1502-Q1	31	UT	NDE-4		
/ /		B-J	89.11	0	0	11715-WMKS-0113C-3	10'-RH-14-1502-Q1	32	UT	NDE-4		
/ /		B-J	89.11	0	0	11715-WMKS-0113C-3	10'-RH-14-1502-Q1	SW-78	UT	NDE-4		
/ /		B-J	89.11	0	0	11715-WMKS-0113C-3	10'-RH-14-1502-Q1	SW-79	UT	NDE-4		
/ /		B-J	89.11	0	0	11715-WMKS-0113C-3	10'-RH-14-1502-Q1	SW-80	UT	NDE-4		
/ /		B-J	89.11	0	0	11715-WMKS-0113C-3	10'-RH-14-1502-Q1	SW-81	UT	NDE-4		
/ /		B-J	89.11	0	0	11715-WMKS-0113C-3	10'-RH-14-1502-Q1	SW-82	UT	NDE-4		
/ /		B-J	89.11	0	0	11715-WMKS-0113C-3	12'-RC-24-1502-Q1	30	UT	NDE-4		
/ /		B-J	89.11	0	0	11715-WMKS-0113C-3	12'-RC-24-1502-Q1	SW-31	UT	NDE-4		
/ /		B-J	89.11	0	0	11715-WMKS-0113C-3	12'-SI-69-1502-Q1	25	UT	NDE-4		
/ /		B-J	89.11	0	0	11715-WMKS-0113C-3	12'-SI-69-1502-Q1	27	UT	NDE-4		
/ /		B-J	89.11	0	0	11715-WMKS-0113C-3	12'-SI-69-1502-Q1	28	UT	NDE-4		
/ /		B-J	89.11	0	0	11715-WMKS-0113C-3	12'-SI-69-1502-Q1	32A	UT	NDE-4		
/ /		B-J	89.11	0	0	11715-WMKS-0113C-3	12'-SI-69-1502-Q1	39	UT	NDE-4		
/ /		B-J	89.11	0	0	11715-WMKS-0113C-3	12'-SI-69-1502-Q1	40A	UT	NDE-4		
/ /		B-J	89.11	0	0	11715-WMKS-0113C-3	12'-SI-69-1502-Q1	41A	UT	NDE-4		
/ /		B-J	89.11	0	0	11715-WMKS-0113C-3	12'-SI-69-1502-Q1	SW-1	UT	NDE-4		
/ /		B-J	89.11	0	0	11715-WMKS-0113C-3	12'-SI-69-1502-Q1	SW-10	UT	NDE-4		

NORTH ANNA UNIT 1 INTERVAL 2 PROGRAM LISTING

EXCLUDING HANGERS, POPULATION

MAPSUT2 DATA BASE SORTED BY CATEGORY, SYSTEM, ITEM NUMBER, PERIOD, DRAWING, LINE NUMBER, AND MARK NUMBER

REV. 4
09/08/93

EXAM DATE	SECT XI CREDIT	SECT XI CATEGORY	SECT XI ITEM NO	PERIOD	YEAR	DRAWING	SYS LINE NUMBER	MARK NUMBER	METHOD	RELIEF REQUEST	TERMINAL END	LAST CHANGE
/ /		B-J	B9.11	0	0	11715-WMKS-0113C-3	12'-SI-69-1502-Q1	SW-13	UT	NDE-4		
/ /		B-J	B9.11	0	0	11715-WMKS-0113C-3	12'-SI-69-1502-Q1	SW-2	UT	NDE-4		
/ /		B-J	B9.11	0	0	11715-WMKS-0113C-3	12'-SI-69-1502-Q1	SW-3	UT	NDE-4		
/ /		B-J	B9.11	0	0	11715-WMKS-0113C-3	12'-SI-69-1502-Q1	SW-4	UT	NDE-4		
/ /		B-J	B9.11	0	0	11715-WMKS-0113C-3	12'-SI-69-1502-Q1	SW-6	UT	NDE-4		
/ /		B-J	B9.11	0	0	11715-WMKS-0113C-3	12'-SI-69-1502-Q1	SW-9	UT	NDE-4		
COUNT 345												
01/28/92	Y	B-J	B9.11	1	92	11715-WMKS-0103AD	6'-RC-21-1502-Q1	15	PT/UT	NDE-4	Y	
01/28/92	Y	B-J	B9.11	1	92	11715-WMKS-0103AF	6'-SI-19-1502-Q1	SW-1	PT/UT	NDE-4	Y	
05/12/89	Y	B-J	B9.11	1	0	11715-WMKS-0103AJ	6'-RC-16-1502-Q1	16	PT/UT	NDE-4		
02/06/91	Y	B-J	B9.11	1	91	11715-WMKS-0103L	6'-SI-131-1502-Q1	SW-59	PT/UT	NDE-4		
01/25/91	Y	B-J	B9.11	1	91	11715-WMKS-0103N	6'-SI-131-1502-Q1	15	PT/UT	NDE-4		
01/25/91	Y	B-J	B9.11	1	91	11715-WMKS-0103N	6'-SI-131-1502-Q1	49	PT/UT	NDE-4		
01/25/91	Y	B-J	B9.11	1	91	11715-WMKS-0103N	6'-SI-131-1502-Q1	SW-6	PT/UT	NDE-4		
01/25/91	Y	B-J	B9.11	1	91	11715-WMKS-0103N	6'-SI-131-1502-Q1	SW-7	PT/UT	NDE-4		
01/25/91	Y	B-J	B9.11	1	91	11715-WMKS-0103N	6'-SI-131-1502-Q1	SW-8	PT/UT	NDE-4		
01/25/91	Y	B-J	B9.11	1	91	11715-WMKS-0103N	6'-SI-131-1502-Q1	SW-9	PT/UT	NDE-4		
01/24/92	Y	B-J	B9.11	1	92	11715-WMKS-0103T	6'-SI-132-1502-Q1	24	PT/UT	NDE-4	Y	
01/24/92	Y	B-J	B9.11	1	92	11715-WMKS-0103U	6'-SI-132-1502-Q1	37	PT/UT	NDE-4	Y	
01/24/92	Y	B-J	B9.11	1	92	11715-WMKS-0103Y	6'-SI-133-1502-Q1	SW-32	PT/UT	NDE-4	Y	
01/24/92	Y	B-J	B9.11	1	92	11715-WMKS-0103Y	6'-SI-133-1502-Q1	SW-35	PT/UT	NDE-4	Y	
01/28/92	Y	B-J	B9.11	1	92	11715-WMKS-0103Y	6'-SI-133-1502-Q1	SW-45	PT/UT	NDE-4	Y	
01/28/92	Y	B-J	B9.11	1	92	11715-WMKS-0103Y	6'-SI-133-1502-Q1	SW-46	PT/UT	NDE-4	Y	
01/26/91	Y	B-J	B9.11	1	91	11715-WMKS-0109A	8'-RC-11-2501R-Q1	1	PT/UT	NDE-4		
02/15/91	R	B-J	B9.11	1	91	11715-WMKS-0109E-1	29'-RC-1-2501R-Q1	4A	PT/UT	NDE-19		REV. 4
02/15/91	R	B-J	B9.11	1	91	11715-WMKS-0109E-1	31'-RC-2-2501R-Q1	5A	PT/UT	NDE-19		REV. 4
01/31/91	Y	B-J	B9.11	1	91	11715-WMKS-0109E-1	31'-RC-2-2501R-Q1	SW-17	PT/UT	NDE-4		
05/23/89	Y	B-J	B9.11	1	89	11715-WMKS-0110A	6'-RC-39-1502-Q1	SW-32	PT/UT	NDE-4		
02/01/91	Y	B-J	B9.11	1	91	11715-WMKS-0110B-1	4'-RC-15-1502-Q1	11	PT/UT	NDE-4		
01/30/91	Y	B-J	B9.11	1	91	11715-WMKS-0110B-1	4'-RC-15-1502-Q1	SW-66	PT/UT	NDE-4		
01/30/91	Y	B-J	B9.11	1	91	11715-WMKS-0110B-1	4'-RC-15-1502-Q1	SW-67	PT/UT	NDE-4		
02/11/91	Y	B-J	B9.11	1	91	11715-WMKS-0110B-2	4'-RC-14-1502-Q1	37	PT/UT	NDE-4		
02/04/91	Y	B-J	B9.11	1	91	11715-WMKS-0110B-2	4'-RC-14-1502-Q1	SW-8	PT/UT	NDE-4	Y	
01/31/91	Y	B-J	B9.11	1	91	11715-WMKS-0113A-4	12'-SI-67-1502-Q1	20	PT/UT	NDE-4	Y	
01/31/91	Y	B-J	B9.11	1	91	11715-WMKS-0113A-4	12'-SI-67-1502-Q1	5	PT/UT	NDE-4		
01/23/92	Y	B-J	B9.11	1	92	11715-WMKS-0113A-4	12'-SI-67-1502-Q1	SW-1	PT/UT	NDE-4	Y	
01/23/92	Y	B-J	B9.11	1	92	11715-WMKS-0113A-4	12'-SI-67-1502-Q1	SW-2	PT/UT	NDE-4	Y	
01/23/92	Y	B-J	B9.11	1	92	11715-WMKS-0113B	12'-SI-68-1502-Q1	32	PT/UT	NDE-4	Y	
01/23/92	Y	B-J	B9.11	1	92	11715-WMKS-0113C-3	12'-SI-69-1502-Q1	SW-12	PT/UT	NDE-4	Y	
COUNT 32												
03/21/93	Y	B-J	B9.11	2	93	11715-WMKS-0103AF	6'-RC-18-1502-Q1	2	PT/UT	NDE-4	Y	
02/04/93	Y	B-J	B9.11	2	93	11715-WMKS-0103L	6'-SI-131-1502-Q1	48	PT/UT	NDE-4	Y	
01/29/93	Y	B-J	B9.11	2	93	11715-WMKS-0103L	6'-SI-131-1502-Q1	9A	PT/UT	NDE-4	Y	
02/04/93	Y	B-J	B9.11	2	93	11715-WMKS-0103L	6'-SI-131-1502-Q1	SW-60	PT/UT	NDE-4	Y	
01/26/93	Y	B-J	B9.11	2	93	11715-WMKS-0103T	6'-SI-132-1502-Q1	27	PT/UT	NDE-4	Y	
01/29/93	Y	B-J	B9.11	2	93	11715-WMKS-0103T	6'-SI-132-1502-Q1	29	PT/UT	NDE-4	Y	
01/26/93	Y	B-J	B9.11	2	93	11715-WMKS-0103T	6'-SI-132-1502-Q1	SW-3	PT/UT	NDE-4	Y	
01/28/93	Y	B-J	B9.11	2	93	11715-WMKS-0103U	6'-SI-132-1502-Q1	SW-47	PT/UT	NDE-4	Y	
02/02/93	Y	B-J	B9.11	2	93	11715-WMKS-0103U	6'-SI-132-1502-Q1	SW-49	PT/UT	NDE-4	Y	
/ /		B-J	B9.11	2	0	11715-WMKS-0103W	6'-SI-132-1502-Q1	39	PT/UT	NDE-4	Y	
/ /		B-J	B9.11	2	0	11715-WMKS-0103W	6'-SI-132-1502-Q1	SW-5	PT/UT	NDE-4	Y	
/ /		B-J	B9.11	2	0	11715-WMKS-0103W	6'-SI-132-1502-Q1	SW-8	PT/UT	NDE-4	Y	

CREDIT Y=CREDIT TAKEN, R=RELIEF REQUEST SUBMITTED FOR CREDIT

NORTH ANNA UNIT 1 INTERVAL 2 PROGRAM LISTING

EXCLUDING HANGERS, POPULATION

REV. 4
09/08/93

NAPSU12 DATA BASE SORTED BY CATEGORY, SYSTEM, ITEM NUMBER, PERIOD, DRAWING, LINE NUMBER, AND MARK NUMBER

EXAM DATE	SECT XI CREDIT	SECT XI CATEGORY	SECT XI ITEM NO	PERIOD	YEAR	DRAWING	SYS LINE NUMBER	MARK NUMBER	METHOD	RELIEF REQUEST	TERMINAL END	LAST CHANGE
03/21/93	Y	B-J	89.11	2	93	11715-WMKS-0103Y	6 ¹ -RC-19-1502-Q1	13	PT/UT	NDE-4	Y	
02/13/93	Y	B-J	89.11	2	93	11715-WMKS-0103Y	6 ¹ -SI-133-1502-Q1	SW-43	PT/UT	NDE-4	Y	
02/13/93	Y	B-J	89.11	2	93	11715-WMKS-0103Y	6 ¹ -SI-133-1502-Q1	SW-48	PT/UT	NDE-4	Y	
03/21/93	Y	B-J	89.11	2	93	11715-WMKS-0103Y	6 ¹ -SI-133-1502-Q1	SW-49	PT/UT	NDE-4	Y	
03/19/93	Y	B-J	89.11	2	93	11715-WMKS-0109E-1	27 1/2 ¹ -RC-3-2501R-Q1	37	PT/UT	NDE-4	Y	
/ /		B-J	89.11	2	93	11715-WMKS-0109E-1	31 ¹ -RC-2-2501R-Q1	8	PT/UT	NDE-4	Y	
/ /		B-J	89.11	2	93	11715-WMKS-0109F-1	31 ¹ -RC-5-2501R-Q1	20	PT/UT	NDE-4	Y	
02/05/93	Y	B-J	89.11	2	93	11715-WMKS-0110B-1	4 ¹ -RC-15-1502-Q1	51	PT/UT	NDE-4	Y	
/ /		B-J	89.11	2	93	11715-WMKS-0110B-1	4 ¹ -RC-15-1502-Q1	8	PT/UT	NDE-20	Y	
02/23/93	Y	B-J	89.11	2	93	11715-WMKS-0110B-1	4 ¹ -RC-15-1502-Q1	SW-13	PT/UT	NDE-4	Y	
02/23/93	Y	B-J	89.11	2	93	11715-WMKS-0110B-1	4 ¹ -RC-15-1502-Q1	SW-17	PT/UT	NDE-4	Y	INT 93-03
02/23/93	Y	B-J	89.11	2	93	11715-WMKS-0110B-1	4 ¹ -RC-15-1502-Q1	SW-69	PT/UT	NDE-4	Y	
02/26/93	Y	B-J	89.11	2	93	11715-WMKS-0110B-2	4 ¹ -RC-14-1502-Q1	31	PT/UT	NDE-4	Y	
02/23/93	Y	B-J	89.11	2	93	11715-WMKS-0110B-2	4 ¹ -RC-14-1502-Q1	9	PT/UT	NDE-4	Y	
02/23/93	Y	B-J	89.11	2	93	11715-WMKS-0110B-2	4 ¹ -RC-14-1502-Q1	SW-12	PT/UT	NDE-4	Y	
02/02/93	Y	B-J	89.11	2	93	11715-WMKS-0110B-2	4 ¹ -RC-14-1502-Q1	SW-75	PT/UT	NDE-4	Y	
02/23/93	Y	B-J	89.11	2	93	11715-WMKS-01118A	4 ¹ -CH-A14-1502-Q1	1	PT/UT	NDE-4	Y	
/ /		B-J	89.11	2	93	11715-WMKS-0113A-1	14 ¹ -RH-1-1502-Q1	2	PT/UT	NDE-4	Y	
02/16/93	Y	B-J	89.11	2	93	11715-WMKS-0113A-4	12 ¹ -SI-67-1502-Q1	SW-29	PT/UT	NDE-4	Y	
03/22/93	Y	B-J	89.11	2	93	11715-WMKS-0113B	12 ¹ -RC-23-1502-Q1	19	PT/UT	NDE-4	Y	
02/14/93	Y	B-J	89.11	2	93	11715-WMKS-0113B	12 ¹ -SI-68-1502-Q1	22	PT/UT	NDE-4	Y	
02/03/93	Y	B-J	89.11	2	93	11715-WMKS-0113B	12 ¹ -SI-68-1502-Q1	SW-1	PT/UT	NDE-4	Y	
02/03/93	Y	B-J	89.11	2	93	11715-WMKS-0113B	12 ¹ -SI-68-1502-Q1	SW-3	PT/UT	NDE-4	Y	
02/03/93	Y	B-J	89.11	2	93	11715-WMKS-0113B	12 ¹ -SI-68-1502-Q1	SW-4	PT/UT	NDE-4	Y	
02/14/93	Y	B-J	89.11	2	93	11715-WMKS-0113B	12 ¹ -SI-68-1502-Q1	SW-6	PT/UT	NDE-4	Y	
COUNT 37												
/ /		B-J	89.11	3	0	11715-WMKS-0103AJ	6 ¹ -RC-16-1502-Q1	15	PT/UT	NDE-4	Y	
/ /		B-J	89.11	3	0	11715-WMKS-0103K	6 ¹ -SI-131-1502-Q1	6	PT/UT	NDE-4	Y	
/ /		B-J	89.11	3	0	11715-WMKS-0103K	6 ¹ -SI-131-1502-Q1	SW-53	PT/UT	NDE-4	Y	
/ /		B-J	89.11	3	0	11715-WMKS-0103K	6 ¹ -SI-131-1502-Q1	SW-57	PT/UT	NDE-4	Y	
/ /		B-J	89.11	3	0	11715-WMKS-0103K	6 ¹ -SI-132-1502-Q1	SW-51	PT/UT	NDE-4	Y	
/ /		B-J	89.11	3	0	11715-WMKS-0103K	6 ¹ -SI-133-1502-Q1	SW-31	PT/UT	NDE-4	Y	
/ /		B-J	89.11	3	0	11715-WMKS-0103L	6 ¹ -SI-131-1502-Q1	10	PT/UT	NDE-4	Y	
/ /		B-J	89.11	3	0	11715-WMKS-0103L	6 ¹ -SI-131-1502-Q1	SW-58	PT/UT	NDE-4	Y	
/ /		B-J	89.11	3	0	11715-WMKS-0103L	6 ¹ -SI-131-1502-Q1	SW-7	PT/UT	NDE-4	Y	
/ /		B-J	89.11	3	0	11715-WMKS-0103L	6 ¹ -SI-131-1502-Q1	SW-8	PT/UT	NDE-4	Y	
/ /		B-J	89.11	3	0	11715-WMKS-0103N	6 ¹ -RC-17-1502-Q1	20	PT/UT	NDE-4	Y	
/ /		B-J	89.11	3	0	11715-WMKS-0103T	6 ¹ -SI-132-1502-Q1	26	PT/UT	NDE-4	Y	
/ /		B-J	89.11	3	0	11715-WMKS-0103T	6 ¹ -SI-132-1502-Q1	9	PT/UT	NDE-4	Y	
/ /		B-J	89.11	3	0	11715-WMKS-0103U	6 ¹ -SI-132-1502-Q1	SW-14	PT/UT	NDE-4	Y	
/ /		B-J	89.11	3	0	11715-WMKS-0103W	6 ¹ -RC-20-1502-Q1	41	PT/UT	NDE-4	Y	
/ /		B-J	89.11	3	0	11715-WMKS-0103Y	6 ¹ -SI-133-1502-Q1	7	PT/UT	NDE-4	Y	
/ /		B-J	89.11	3	0	11715-WMKS-0103Y	6 ¹ -SI-133-1502-Q1	SW-42	PT/UT	NDE-4	Y	
/ /		B-J	89.11	3	96	11715-WMKS-0109A	8 ¹ -RC-11-2501R-Q1	4	PT/UT	NDE-4	Y	
/ /		B-J	89.11	3	96	11715-WMKS-0109B	8 ¹ -RC-12-2501R-Q1	1	PT/UT	NDE-4	Y	
/ /		B-J	89.11	3	0	11715-WMKS-0109F-1	27 1/2 ¹ -RC-6-2501R-Q1	38	PT/UT	NDE-4	Y	
/ /		B-J	89.11	3	0	11715-WMKS-0109G-1	27 1/2 ¹ -RC-9-2501R-Q1	33	PT/UT	NDE-4	Y	
/ /		B-J	89.11	3	0	11715-WMKS-0109G-1	29 ¹ -RC-7-2501R-Q1	28A	PT/UT	NDE-4	Y	REV. 4
/ /		B-J	89.11	3	0	11715-WMKS-0109G-1	31 ¹ -RC-8-2501R-Q1	29A	PT/UT	NDE-4	Y	REV. 4
/ /		B-J	89.11	3	0	11715-WMKS-0109G-1	31 ¹ -RC-8-2501R-Q1	32	PT/UT	NDE-4	Y	
/ /		B-J	89.11	3	96	11715-WMKS-0110B-1	4 ¹ -RC-15-1502-Q1	35	PT/UT	NDE-4	Y	
/ /		B-J	89.11	3	96	11715-WMKS-0110B-1	4 ¹ -RC-15-1502-Q1	36	PT/UT	NDE-4	Y	

CREDIT Y=CREDIT TAKEN, R=RELIEF REQUEST SUBMITTED FOR CREDIT

NORTH ANNA UNIT 1 INTERVAL 2 PROGRAM LISTING

EXCLUDING HANGERS, POPULATION

REV. 4
09/08/93

NAPSU12 DATA BASE SORTED BY CATEGORY, SYSTEM, ITEM NUMBER, PERIOD, DRAWING, LINE NUMBER, AND MARK NUMBER

EXAM DATE	SECT XI CREDIT	SECT XI CATEGORY	SECT XI ITEM NO	PERIOD	YEAR	DRAWING	SYS LINE NUMBER	MARK NUMBER	METHOD	RELIEF REQUEST	TERMINAL END	LAST CHANGE
/ /		B-J	89.11	3	96	11715-WMKS-0110B-1	4'-RC-15-1502-Q1	8	PT/UT	NDE-20	Y	
/ /		B-J	89.11	3	96	11715-WMKS-0110B-1	4'-RC-15-1502-Q1	SW-14	PT/UT	NDE-4		
/ /		B-J	89.11	3	0	11715-WMKS-0110B-2	4'-RC-14-1502-Q1	SW-11	PT/UT	NDE-4		INT 93-021
/ /		B-J	89.11	3	0	11715-WMKS-0113A-4	12'-RC-22-1502-Q1	9	PT/UT	NDE-4	Y	
/ /		B-J	89.11	3	0	11715-WMKS-0113A-4	12'-SI-67-1502-Q1	6	PT/UT	NDE-4	Y	
/ /		B-J	89.11	3	0	11715-WMKS-C113A-4	12'-SI-67-1502-Q1	SW-4	PT/UT	NDE-4	Y	
/ /		B-J	89.11	3	0	11715-WMKS-0113C-3	12'-RC-24-1502-Q1	29	PT/UT	NDE-4	Y	
/ /		B-J	89.11	3	0	11715-WMKS-0113C-3	12'-SI-69-1502-Q1	26	PT/UT	NDE-4	Y	
/ /		B-J	89.11	3	0	11715-WMKS-0113C-3	12'-SI-69-1502-Q1	42	PT/UT	NDE-4	Y	
/ /		B-J	89.11	3	0	11715-WMKS-0113C-3	12'-SI-69-1502-Q1	SW-5	PT/UT	NDE-4	Y	
/ /		B-J	89.11	3	0	11715-WMKS-0113C-3	12'-SI-69-1502-Q1	SW-52	PT/UT	NDE-4	Y	
/ /		B-J	89.11	3	0	11715-WMKS-0113C-3	12'-SI-69-1502-Q1	SW-8	PT/UT	NDE-4	Y	
COUNT 38												
COUNT 452												
/ /		B-J	89.21	0	0	11715-WMKS-0103AE-1	3'-SI-139-1502-Q1	9	PT	NDE-4		
00/00/00		B-J	89.21	0	0	11715-WMKS-0103AE-1	3'-SI-139-1502-Q1	SW-2	PT	NDE-4		
00/00/00		B-J	89.21	0	0	11715-WMKS-0103AE-1	3'-SI-139-1502-Q1	SW-3	PT	NDE-4		
00/00/00		B-J	89.21	0	0	11715-WMKS-0103AE-1	3'-SI-139-1502-Q1	SW-4	PT	NDE-4		
00/00/00		B-J	89.21	0	0	11715-WMKS-0103AE-1	3'-SI-139-1502-Q1	SW-5	PT	NDE-4		
00/00/00		B-J	89.21	0	0	11715-WMKS-0103AE-1	3'-SI-57-1502-Q1	25	PT	NDE-4		
00/00/00		B-J	89.21	0	0	11715-WMKS-0103AE-1	3'-SI-57-1502-Q1	31	PT	NDE-4		
00/00/00		B-J	89.21	0	0	11715-WMKS-0103AE-1	3'-SI-57-1502-Q1	SW-56	PT	NDE-4		
00/00/00		B-J	89.21	0	0	11715-WMKS-0103AE-1	3'-SI-57-1502-Q1	SW-59	PT	NDE-4		
00/00/00		B-J	89.21	0	0	11715-WMKS-0103AE-1	3'-SI-57-1502-Q1	SW-60	PT	NDE-4		
00/00/00		B-J	89.21	0	0	11715-WMKS-0103AE-1	3'-SI-57-1502-Q1	SW-64	PT	NDE-4		
00/00/00		B-J	89.21	0	0	11715-WMKS-0103AE-2	2'-SI-59-1502-Q1	51	PT	NDE-4		
/ /		B-J	89.21	0	0	11715-WMKS-0103AE-2	2'-SI-61-1502-Q1	52	PT	NDE-4		
00/00/00		B-J	89.21	0	0	11715-WMKS-0103AE-2	2'-SI-63-1502-Q1	SW-59	PT	NDE-4		
00/00/00		B-J	89.21	0	0	11715-WMKS-0103AE-2	3'-SI-57-1502-Q1	45	PT	NDE-4		
/ /		B-J	89.21	0	0	11715-WMKS-0103AE-2	3'-SI-57-1502-Q1	46	PT	NDE-4		
00/00/00		B-J	89.21	0	0	11715-WMKS-0103AE-2	3'-SI-57-1502-Q1	48	PT	NDE-4		
00/00/00		B-J	89.21	0	0	11715-WMKS-0103AE-2	3'-SI-57-1502-Q1	49	PT	NDE-4		
/ /		B-J	89.21	0	0	11715-WMKS-0103AE-2	3'-SI-57-1502-Q1	50A	PT	NDE-4		
00/00/00		B-J	89.21	0	0	11715-WMKS-0103AE-2	3'-SI-57-1502-Q1	SW-57	PT	NDE-4		
00/00/00		B-J	89.21	0	0	11715-WMKS-0103AE-2	3'-SI-57-1502-Q1	SW-58	PT	NDE-4		
/ /		B-J	89.21	0	0	11715-WMKS-0103BB-1	2'-RC-216-1502-Q1	18A	PT	NDE-4		
/ /		B-J	89.21	0	0	11715-WMKS-0103BB-1	2'-RC-216-1502-Q1	34A	PT	NDE-4		
00/00/00		B-J	89.21	0	0	11715-WMKS-0103BB-1	2'-RC-216-1502-Q1	40A	PT	NDE-4		
00/00/00		B-J	89.21	0	0	11715-WMKS-0103BB-1	2'-RC-216-1502-Q1	41	PT	NDE-4		
00/00/00		B-J	89.21	0	0	11715-WMKS-0103BB-1	2'-RC-216-1502-Q1	42	PT	NDE-4		
00/00/00		B-J	89.21	0	0	11715-WMKS-0103BB-1	2'-RC-216-1502-Q1	43	PT	NDE-4		
/ /		B-J	89.21	0	0	11715-WMKS-0103BB-1	2'-RC-216-1502-Q1	44A	PT	NDE-4		
/ /		B-J	89.21	0	0	11715-WMKS-0103BB-1	2'-RC-216-1502-Q1	46	PT	NDE-4		
00/00/00		B-J	89.21	0	0	11715-WMKS-0103BB-1	2'-RC-216-1502-Q1	SW-21	PT	NDE-4		
00/00/00		B-J	89.21	0	0	11715-WMKS-0103BB-1	2'-RC-53-1502-Q1	23A	PT	NDE-4		
00/00/00		B-J	89.21	0	0	11715-WMKS-0103BB-1	2'-RC-53-1502-Q1	25A	PT	NDE-4		
00/00/00		B-J	89.21	0	0	11715-WMKS-0103BB-1	2'-RC-53-1502-Q1	28	PT	NDE-4		
00/00/00		B-J	89.21	0	0	11715-WMKS-0103BB-1	2'-RC-53-1502-Q1	SW-20	PT	NDE-4		
00/00/00		B-J	89.21	0	0	11715-WMKS-0103BB-1	2'-RC-53-1502-Q1	SW-22	PT	NDE-4		
00/00/00		B-J	89.21	0	0	11715-WMKS-0103BB-1	2'-RC-53-1502-Q1	SW-23	PT	NDE-4		
00/00/00		B-J	89.21	0	0	11715-WMKS-0103BB-1	2'-RC-53-1502-Q1	SW-24	PT	NDE-4		
00/00/00		B-J	89.21	0	0	11715-WMKS-0103BB-1	2'-RC-53-1502-Q1	SW-25	PT	NDE-4		

CREDIT Y=CREDIT TAKEN, R=RELIEF REQUEST SUBMITTED FOR CREDIT

NORTH ANNA UNIT 1 INTERVAL 2 PROGRAM LISTING

EXCLUDING HANGERS, POPULATION

NAPSUTZ DATA BASE SORTED BY CATEGORY, SYSTEM, ITEM NUMBER, PERIOD, DRAWING, LINE NUMBER, AND MARK NUMBER

REV. 4
09/08/93

EXAM DATE	SECT XI CREDIT	SECT XI CATEGORY	SECT XI ITEM NO	PERIOD	YEAR	DRAWING	SYS LINE NUMBER	MARK NUMBER	METHOD	RELIEF REQUEST	TERMINAL END	LAST CHANGE
00/00/00	B-J		89.21	0	0	11715-WMKS-010388-1	2 ¹ -RC-55-1502-Q1	51A	PT	NDE-4		
00/00/00	B-J		89.21	0	0	11715-WMKS-010388-1	2 ¹ -RC-55-1502-Q1	52	PT	NDE-4		
00/00/00	B-J		89.21	0	0	11715-WMKS-010388-1	2 ¹ -RC-55-1502-Q1	53	PT	NDE-4		
/ /	B-J		89.21	0	0	11715-WMKS-010388-1	2 ¹ -RC-55-1502-Q1	56	PT	NDE-4		REV. 4
00/00/00	B-J		89.21	0	0	11715-WMKS-010388-1	2 ¹ -RC-55-1502-Q1	98	PT	NDE-4		
/ /	B-J		89.21	0	0	11715-WMKS-010388-1	3 ¹ -RC-215-1502-Q1	5	PT	NDE-4		
00/00/00	B-J		89.21	0	0	11715-WMKS-010388-1	3 ¹ -RC-215-1502-Q1	58	PT	NDE-4		REV. 4
00/00/00	B-J		89.21	0	0	11715-WMKS-010388-1	3 ¹ -RC-215-1502-Q1	59	PT	NDE-4		REV. 4
00/00/00	B-J		89.21	0	0	11715-WMKS-010388-1	3 ¹ -RC-215-1502-Q1	SW-2	PT	NDE-4		
00/00/00	B-J		89.21	0	0	11715-WMKS-010388-1	3 ¹ -RC-215-1502-Q1	SW-54	PT	NDE-4		
00/00/00	B-J		89.21	0	0	11715-WMKS-010388-2	2 ¹ -RC-218-1502-Q1	19	PT	NDE-4		
00/00/00	B-J		89.21	0	0	11715-WMKS-010388-2	2 ¹ -RC-218-1502-Q1	22A	PT	NDE-4		
00/00/00	B-J		89.21	0	0	11715-WMKS-010388-2	2 ¹ -RC-218-1502-Q1	23A	PT	NDE-4		
00/00/00	B-J		89.21	0	0	11715-WMKS-010388-2	2 ¹ -RC-218-1502-Q1	24B	PT	NDE-4		
00/00/00	B-J		89.21	0	0	11715-WMKS-010388-2	2 ¹ -RC-218-1502-Q1	25A	PT	NDE-4		
00/00/00	B-J		89.21	0	0	11715-WMKS-010388-2	2 ¹ -RC-218-1502-Q1	9	PT	NDE-4		
00/00/00	B-J		89.21	0	0	11715-WMKS-010388-2	2 ¹ -RC-218-1502-Q1	SW-1	PT	NDE-4		
00/00/00	B-J		89.21	0	0	11715-WMKS-010388-2	2 ¹ -RC-218-1502-Q1	SW-11	PT	NDE-4		
/ /	B-J		89.21	0	0	11715-WMKS-010388-2	2 ¹ -RC-218-1502-Q1	SW-12	PT	NDE-4		
00/00/00	B-J		89.21	0	0	11715-WMKS-010388-2	2 ¹ -RC-218-1502-Q1	SW-2	PT	NDE-4		
00/00/00	B-J		89.21	0	0	11715-WMKS-010388-2	2 ¹ -RC-218-1502-Q1	SW-3	PT	NDE-4		
00/00/00	B-J		89.21	0	0	11715-WMKS-010388-2	2 ¹ -RC-218-1502-Q1	SW-4	PT	NDE-4		
00/00/00	B-J		89.21	0	0	11715-WMKS-010388-2	2 ¹ -RC-218-1502-Q1	SW-5	PT	NDE-4		
00/00/00	B-J		89.21	0	0	11715-WMKS-010388-2	2 ¹ -RC-56-1502-Q1	38	PT	NDE-4		
/ /	B-J		89.21	0	0	11715-WMKS-010388-2	2 ¹ -RC-57-1502-Q1	10	PT	NDE-4		
/ /	B-J		89.21	0	0	11715-WMKS-010388-2	2 ¹ -RC-57-1502-Q1	21A	PT	NDE-4		
00/00/00	B-J		89.21	0	0	11715-WMKS-010388-2	2 ¹ -RC-57-1502-Q1	SW-7	PT	NDE-4		
/ /	B-J		89.21	0	0	11715-WMKS-010388-2	3 ¹ -RC-217-1502-Q1	1	PT	NDE-4		
00/00/00	B-J		89.21	0	0	11715-WMKS-010388-2	3 ¹ -RC-217-1502-Q1	39	PT	NDE-4		REV. 4
00/00/00	B-J		89.21	0	0	11715-WMKS-010388-2	3 ¹ -RC-217-1502-Q1	42	PT	NDE-4		REV. 4
/ /	B-J		89.21	0	0	11715-WMKS-010388-2	3 ¹ -RC-217-1502-Q1	43	PT	NDE-6		REV. 4
00/00/00	B-J		89.21	0	0	11715-WMKS-010388-2	3 ¹ -RC-217-1502-Q1	SW-15	PT	NDE-4		
00/00/00	B-J		89.21	0	0	11715-WMKS-010388-3	2 ¹ -RC-220-1502-Q1	14	PT	NDE-4		
00/00/00	B-J		89.21	0	0	11715-WMKS-010388-3	2 ¹ -RC-220-1502-Q1	15	PT	NDE-4		
00/00/00	B-J		89.21	0	0	11715-WMKS-010388-3	2 ¹ -RC-220-1502-Q1	18	PT	NDE-4		
00/00/00	B-J		89.21	0	0	11715-WMKS-010388-3	2 ¹ -RC-220-1502-Q1	19	PT	NDE-4		
/ /	B-J		89.21	0	0	11715-WMKS-010388-3	2 ¹ -RC-220-1502-Q1	20A	PT	NDE-4		
00/00/00	B-J		89.21	0	0	11715-WMKS-010388-3	2 ¹ -RC-220-1502-Q1	21	PT	NDE-4		
00/00/00	B-J		89.21	0	0	11715-WMKS-010388-3	2 ¹ -RC-220-1502-Q1	25A	PT	NDE-4		
00/00/00	B-J		89.21	0	0	11715-WMKS-010388-3	2 ¹ -RC-220-1502-Q1	26A	PT	NDE-4		
00/00/00	B-J		89.21	0	0	11715-WMKS-010388-3	2 ¹ -RC-220-1502-Q1	30	PT	NDE-4		
00/00/00	B-J		89.21	0	0	11715-WMKS-010388-3	2 ¹ -RC-220-1502-Q1	31	PT	NDE-4		
00/00/00	B-J		89.21	0	0	11715-WMKS-010388-3	2 ¹ -RC-220-1502-Q1	8	PT	NDE-4		
00/00/00	B-J		89.21	0	0	11715-WMKS-010388-3	2 ¹ -RC-220-1502-Q1	SW-11	PT	NDE-4		
/ /	B-J		89.21	0	0	11715-WMKS-010388-3	2 ¹ -RC-220-1502-Q1	SW-12	PT	NDE-4		
00/00/00	B-J		89.21	0	0	11715-WMKS-010388-3	2 ¹ -RC-220-1502-Q1	SW-36	PT	NDE-4		
00/00/00	B-J		89.21	0	0	11715-WMKS-010388-3	2 ¹ -RC-220-1502-Q1	SW-6	PT	NDE-4		
00/00/00	B-J		89.21	0	0	11715-WMKS-010388-3	2 ¹ -RC-220-1502-Q1	SW-9	PT	NDE-4		
00/00/00	B-J		89.21	0	0	11715-WMKS-010388-3	2 ¹ -RC-58-1502-Q1	27	PT	NDE-4		
00/00/00	B-J		89.21	0	0	11715-WMKS-010388-3	2 ¹ -RC-58-1502-Q1	28B	PT	NDE-4		
00/00/00	B-J		89.21	0	0	11715-WMKS-010388-3	2 ¹ -RC-58-1502-Q1	SW-2	PT	NDE-4		
00/00/00	B-J		89.21	0	0	11715-WMKS-010388-3	2 ¹ -RC-58-1502-Q1	SW-3	PT	NDE-4		

NORTH ANNA UNIT 1 INTERVAL 2 PROGRAM LISTING

EXCLUDING HANGERS, POPULATION

REV. 4
09/08/93

WAPSU12 DATA BASE SORTED BY CATEGORY, SYSTEM, ITEM NUMBER, PERIOD, DRAWING, LINE NUMBER, AND MARK NUMBER

EXAM DATE	SECT XI CREDIT	SECT XI CATEGORY	SECT XI ITEM NO	PERIOD	YEAR	DRAWING	SYS LINE NUMBER	MARK NUMBER	METHOD	RELIEF REQUEST	TERMINAL END	LAST CHANGE
00/00/00	B-J		89.21	0	0	11715-WMKS-0103BB-3	2'-RC-58-1502-Q1	SW-34	PT	NDE-4		
00/00/00	B-J		89.21	0	0	11715-WMKS-0103BB-3	2'-RC-58-1502-Q1	SW-4	PT	NDE-4		
00/00/00	B-J		89.21	0	0	11715-WMKS-0103BB-3	2'-RC-58-1502-Q1	SW-5	PT	NDE-4		
00/00/00	B-J		89.21	0	0	11715-WMKS-0103BB-3	2'-RC-59-1502-Q1	13C	PT	NDE-4		
00/00/00	B-J		89.21	0	0	11715-WMKS-0103BB-3	2'-RC-59-1502-Q1	38A	PT	NDE-4		
00/00/00	B-J		89.21	0	0	11715-WMKS-0103BB-3	2'-RC-59-1502-Q1	39	PT	NDE-4		
00/00/00	B-J		89.21	0	0	11715-WMKS-0103BB-3	2'-RC-59-1502-Q1	40	PT	NDE-4		
00/00/00	B-J		89.21	0	0	11715-WMKS-0103BB-3	2'-RC-59-1502-Q1	42	PT	NDE-4		REV.
00/00/00	B-J		89.21	0	0	11715-WMKS-0103BB-3	3'-RC-219-1502-Q1	41	PT	NDE-4		REV. 4
00/00/00	B-J		89.21	0	0	11715-WMKS-0103BB-3	3'-RC-219-1502-Q1	45	PT	NDE-4		REV. 4
00/00/00	B-J		89.21	0	0	11715-WMKS-0103BB-3	3'-RC-219-1502-Q1	5	PT	NDE-4		
00/00/00	B-J		89.21	0	0	11715-WMKS-0103BB-3	3'-RC-219-1502-Q1	SW-7	PT	NDE-4		
00/00/00	B-J		89.21	0	0	11715-WMKS-0103BB-3	3'-RC-219-1502-Q1	SW-8	PT	NDE-4		
00/00/00	B-J		89.21	0	0	11715-WMKS-0103BH	2'-RC-218-1502-Q1	18	PT	NDE-4		
00/00/00	B-J		89.21	0	0	11715-WMKS-0103BH	2'-RC-218-1502-Q1	7	PT	NDE-4		
00/00/00	B-J		89.21	0	0	11715-WMKS-0103BH	2'-RC-218-1502-Q1	8	PT	NDE-4		
00/00/00	B-J		89.21	0	0	11715-WMKS-0103BH	2'-RC-218-1502-Q1	SW-35	PT	NDE-4		
00/00/00	B-J		89.21	0	0	11715-WMKS-0103BH	2'-RC-218-1502-Q1	SW-36	PT	NDE-4		
00/00/00	B-J		89.21	0	0	11715-WMKS-0103BH	2'-RC-218-1502-Q1	SW-37	PT	NDE-4		
00/00/00	B-J		89.21	0	0	11715-WMKS-0103BH	2'-RC-218-1502-Q1	SW-39	PT	NDE-4		
00/00/00	B-J		89.21	0	0	11715-WMKS-0103BH	2'-RC-218-1502-Q1	SW-40	PT	NDE-4		
00/00/00	B-J		89.21	0	0	11715-WMKS-0103BH	2'-RC-220-1502-Q1	2	PT	NDE-4		
00/00/00	B-J		89.21	0	0	11715-WMKS-0103BH	2'-RC-220-1502-Q1	22A	PT	NDE-4		
00/00/00	B-J		89.21	0	0	11715-WMKS-0103BH	2'-RC-220-1502-Q1	9	PT	NDE-4		
/ /	B-J		89.21	0	0	11715-WMKS-0103BH	2'-RC-220-1502-Q1	SW-13	PT	NDE-4		
00/00/00	B-J		89.21	0	0	11715-WMKS-0103BH	2'-RC-220-1502-Q1	SW-15	PT	NDE-4		
00/00/00	B-J		89.21	0	0	11715-WMKS-0103BH	2'-RC-220-1502-Q1	SW-33	PT	NDE-4		
00/00/00	B-J		89.21	0	0	11715-WMKS-0103BH	2'-RC-53-1502-Q1	1	PT	NDE-4		
00/00/00	B-J		89.21	0	0	11715-WMKS-0103BH	2'-RC-53-1502-Q1	14	PT	NDE-4		
00/00/00	B-J		89.21	0	0	11715-WMKS-0103BH	2'-RC-53-1502-Q1	18	PT	NDE-4		
00/00/00	B-J		89.21	0	0	11715-WMKS-0103BH	2'-RC-53-1502-Q1	2	PT	NDE-4		
00/00/00	B-J		89.21	0	0	11715-WMKS-0103BH	2'-RC-53-1502-Q1	29	PT	NDE-4		
/ /	B-J		89.21	0	0	11715-WMKS-0103BH	2'-RC-53-1502-Q1	3	PT	NDE-4		
/ /	B-J		89.21	0	0	11715-WMKS-0103BH	2'-RC-53-1502-Q1	4	PT	NDE-4		
/ /	B-J		89.21	0	0	11715-WMKS-0103BH	2'-RC-53-1502-Q1	41	PT	NDE-4		
00/00/00	B-J		89.21	0	0	11715-WMKS-0103BH	2'-RC-53-1502-Q1	8A	PT	NDE-4		
00/00/00	B-J		89.21	0	0	11715-WMKS-0103BH	2'-RC-53-1502-Q1	9	PT	NDE-4		
00/00/00	B-J		89.21	0	0	11715-WMKS-0103BH	2'-RC-53-1502-Q1	SW-2	PT	NDE-4		
00/00/00	B-J		89.21	0	0	11715-WMKS-0103BH	2'-RC-53-1502-Q1	SW-3	PT	NDE-4		
00/00/00	B-J		89.21	0	0	11715-WMKS-0103BH	2'-RC-53-1502-Q1	SW-39	PT	NDE-4		
00/00/00	B-J		89.21	0	0	11715-WMKS-0103BH	2'-RC-53-1502-Q1	SW-4	PT	NDE-4		
00/00/00	B-J		89.21	0	0	11715-WMKS-0103BH	2'-RC-53-1502-Q1	SW-42	PT	NDE-4		
00/00/00	B-J		89.21	0	0	11715-WMKS-0103BH	2'-RC-53-1502-Q1	SW-6	PT	NDE-4		
00/00/00	B-J		89.21	0	0	11715-WMKS-0103BH	2'-RC-53-1502-Q1	SW-8	PT	NDE-4		
00/00/00	B-J		89.21	0	0	11715-WMKS-0103BH	2'-RC-53-1502-Q1	SW-9	PT	NDE-4		
00/00/00	B-J		89.21	0	0	11715-WMKS-0103BJ	2'-RC-53-1502-Q1	20A	PT	NDE-4		
00/00/00	B-J		89.21	0	0	11715-WMKS-0103BJ	2'-RC-53-1502-Q1	21	PT	NDE-4		
/ /	B-J		89.21	0	0	11715-WMKS-0103BK-2	3'-RC-131-1502-Q1	27	PT	NDE-4		REV. 4
/ /	B-J		89.21	0	0	11715-WMKS-0103BH	3'-RC-116-1502-Q1	24A	PT	NDE-4		REV. 4
/ /	B-J		89.21	0	0	11715-WMKS-0103BH	3'-RC-116-1502-Q1	36	PT	NDE-4		REV. 4
00/00/00	B-J		89.21	0	0	11715-WMKS-0103BQ	3'-RC-147-1502-Q1	16A	PT	NDE-4		
/ /	B-J		89.21	0	0	11715-WMKS-0103BQ	3'-RC-147-1502-Q1	47	PT	NDE-4		REV. 4

CREDIT Y=CREDIT TAKEN *R=RELIEF REQUEST SUBMITTED FOR CREDIT

NORTH ANNA UNIT 1 INTERVAL 2 PROGRAM LISTING

EXCLUDING HANGERS, POPULATION

REV. 4
09/08/93

NAPSUIZ DATA BASE SORTED BY CATEGORY, SYSTEM, ITEM NUMBER, PERIOD, DRAWING, LINE NUMBER, AND MARK NUMBER

EXAK DATE	SECT XI CREDIT	SECT XI CATEGORY	SECT XI ITEM NO	PERIOD	YEAR	DRAWING	SYS LINE NUMBER	MARK NUMBER	METHOD	RELIEF REQUEST	TERMINAL EMD	LAST CHANGE
00/00/00		B-J	89.21	0	0	11715-WMKS-0103CD	2 ¹ -CH-5-1502-Q1	20A	PT	NDE-4		
00/00/00		B-J	89.21	0	0	11715-WMKS-0103CD	2 ¹ -CH-5-1502-Q1	2A	PT	NDE-4		
00/00/00		B-J	89.21	0	0	11715-WMKS-0103CD	2 ¹ -CH-5-1502-Q1	SW-67	PT	NDE-4		
00/00/00		B-J	89.21	0	0	11715-WMKS-0103CD	3 ¹ -CH-A-01-1502-Q1	10	PT	NDE-4		
00/00/00		B-J	89.21	0	0	11715-WMKS-0103CD	3 ¹ -CH-A-01-1502-Q1	12	PT	NDE-4		
00/00/00		B-J	89.21	0	0	11715-WMKS-0103CD	3 ¹ -CH-A-01-1502-Q1	13	PT	NDE-4		
00/00/00		B-J	89.21	0	0	11715-WMKS-0103CD	3 ¹ -CH-A-01-1502-Q1	14	PT	NDE-4		
00/00/00		B-J	89.21	0	0	11715-WMKS-0103CD	3 ¹ -CH-A-01-1502-Q1	18B	PT	NDE-4		
00/00/00		B-J	89.21	0	0	11715-WMKS-0110A	3 ¹ -RC-35-1502-Q1	39A	PT	NDE-4		
00/00/00		B-J	89.21	0	0	11715-WMKS-0110A	3 ¹ -RC-35-1502-Q1	40A	PT	NDE-4		
00/00/00		B-J	89.21	0	0	11715-WMKS-0110A	3 ¹ -RC-35-1502-Q1	41	PT	NDE-4		
00/00/00		B-J	89.21	0	0	11715-WMKS-0110A	3 ¹ -RC-61-1502-Q1	27A	PT	NDE-4		
00/00/00		B-J	89.21	0	0	11715-WMKS-0110A	3 ¹ -RC-61-1502-Q1	28	PT	NDE-4		
00/00/00		B-J	89.21	0	0	11715-WMKS-0110A	3 ¹ -RC-61-1502-Q1	SW-59	PT	NDE-4		
00/00/00		B-J	89.21	0	0	11715-WMKS-0111BA	2 ¹ -CH-68-1502-Q1	10	PT	NDE-4		
00/00/00		B-J	89.21	0	0	11715-WMKS-0111BA	2 ¹ -CH-68-1502-Q1	12	PT	NDE-4		
00/00/00		B-J	89.21	0	0	11715-WMKS-0111BA	2 ¹ -CH-68-1502-Q1	13B	PT	NDE-4		
00/00/00		B-J	89.21	0	0	11715-WMKS-0111BA	2 ¹ -CH-68-1502-Q1	15	PT	NDE-4		
00/00/00		B-J	89.21	0	0	11715-WMKS-0111BA	2 ¹ -CH-68-1502-Q1	16	PT	NDE-4		
00/00/00		B-J	89.21	0	0	11715-WMKS-0111BA	2 ¹ -CH-68-1502-Q1	17	PT	NDE-4		
00/00/00		B-J	89.21	0	0	11715-WMKS-0111BA	2 ¹ -CH-68-1502-Q1	18	PT	NDE-4		
00/00/00		B-J	89.21	0	0	11715-WMKS-0111BA	2 ¹ -CH-68-1502-Q1	19	PT	NDE-4		
00/00/00		B-J	89.21	0	0	11715-WMKS-0111BA	2 ¹ -CH-68-1502-Q1	22A	PT	NDE-4		
00/00/00		B-J	89.21	0	0	11715-WMKS-0111BA	2 ¹ -CH-68-1502-Q1	23	PT	NDE-4		
00/00/00		B-J	89.21	0	0	11715-WMKS-0111BA	2 ¹ -CH-68-1502-Q1	24	PT	NDE-4		
00/00/00		B-J	89.21	0	0	11715-WMKS-0111BA	2 ¹ -CH-68-1502-Q1	25	PT	NDE-4		
00/00/00		B-J	89.21	0	0	11715-WMKS-0111BA	2 ¹ -CH-68-1502-Q1	26A	PT	NDE-4		
00/00/00		B-J	89.21	0	0	11715-WMKS-0111BA	2 ¹ -CH-68-1502-Q1	28	PT	NDE-4		
00/00/00		B-J	89.21	0	0	11715-WMKS-0111BA	2 ¹ -CH-68-1502-Q1	29	PT	NDE-4		
00/00/00		B-J	89.21	0	0	11715-WMKS-0111BA	2 ¹ -CH-68-1502-Q1	30	PT	NDE-4		
00/00/00		B-J	89.21	0	0	11715-WMKS-0111BA	2 ¹ -CH-68-1502-Q1	31	PT	NDE-4		
00/00/00		B-J	89.21	0	0	11715-WMKS-0111BB	3 ¹ -CH-1-1502-Q1	18	PT	NDE-4		
00/00/00		B-J	89.21	0	0	11715-WMKS-0111BB	3 ¹ -CH-1-1502-Q1	20B	PT	NDE-4		
00/00/00		B-J	89.21	0	0	11715-WMKS-0111BB	3 ¹ -CH-1-1502-Q1	21A	PT	NDE-4		
00/00/00		B-J	89.21	0	0	11715-WMKS-0111BB	3 ¹ -CH-1-1502-Q1	66	PT	NDE-4		
00/00/00		B-J	89.21	0	0	11715-WMKS-0111BB	3 ¹ -CH-1-1502-Q1	SW-1	PT	NDE-4		
00/00/00		B-J	89.21	0	0	11715-WMKS-0111BB	3 ¹ -CH-1-1502-Q1	SW-63	PT	NDE-4		
00/00/00		B-J	89.21	0	0	11715-WMKS-0111BB	3 ¹ -CH-1-1502-Q1	SW-64	PT	NDE-4		
/ /		B-J	89.21	0	0	11715-WMKS-CH-E-3	1-CH-E-3	19		NDE-18		INT 93-02
/ /		B-J	89.21	0	0	11715-WMKS-CH-E-3	1-CH-E-3	20		NDE-18		INT 93-02
/ /		B-J	89.21	0	0	11715-WMKS-CH-E-3	1-CH-E-3	21		NDE-18		INT 93-02
/ /		B-J	89.21	0	0	11715-WMKS-CH-E-3	1-CH-E-3	22		NDE-18		INT 93-02
					COUNT	184						
01/14/92	Y	B-J	89.21	1	92	11715-WMKS-0103AE-1	3 ¹ -SI-139-1502-Q1	2	PT	NDE-4		
01/24/92	Y	B-J	89.21	1	92	11715-WMKS-0103AE-1	3 ¹ -SI-57-1502-Q1	SW-66	PT	NDE-4	Y	
01/29/91	Y	B-J	89.21	1	91	11715-WMKS-0103BB-1	2 ¹ -RC-53-1502-Q1	26	PT	NDE-4		
01/29/91	Y	B-J	89.21	1	91	11715-WMKS-0103BB-1	2 ¹ -RC-53-1502-Q1	27	PT	NDE-4		
01/25/91	Y	B-J	89.21	1	91	11715-WMKS-0103BB-1	3 ¹ -RC-215-1502-Q1	55	PT	NDE-4		REV. 4
01/27/92	Y	B-J	89.21	1	92	11715-WMKS-0103BB-3	2 ¹ -RC-220-1502-Q1	SW-7	PT	NDE-4		
01/27/92	Y	B-J	89.21	1	92	11715-WMKS-0103BB-3	3 ¹ -RC-219-1502-Q1	4	PT	NDE-4	Y	
01/23/92	Y	B-J	89.21	1	92	11715-WMKS-0103BH	2 ¹ -RC-53-1502-Q1	40	PT	NDE-4		
01/23/92	Y	B-J	89.21	1	92	11715-WMKS-0103BH	2 ¹ -RC-53-1502-Q1	5	PT	NDE-4	Y	

CREDIT Y=CREDIT TAKEN, R=RELIEF REQUEST SUBMITTED FOR CREDIT

NORTH ANNA UNIT 1 INTERVAL 2 PROGRAM LISTING

EXCLUDING HANGERS, POPULATION

NAPSU12 DATA BASE SORTED BY CATEGORY, SYSTEM, ITEM NUMBER, PERIOD, DRAWING, LINE NUMBER, AND MARK NUMBER

REV. 4
09/08/93

EXAM DATE	SECT XI CREDIT	SECT XI CATEGORY	SECT XI ITEM NO	PERIOD	YEAR	DRAWING	SYS LINE NUMBER	MARK NUMBER	METHOD	RELIEF REQUEST	TERMINAL END	LAST CHANGE
01/23/92	Y	B-J	89.21	1	92	11715-WMKS-0103BH	2 ¹ -RC-53-1502-Q1	SW-1	PT	NDE-4		
01/23/92	Y	B-J	89.21	1	92	11715-WMKS-0103BH	2 ¹ -RC-53-1502-Q1	SW-38	PT	NDE-4		
01/23/92	Y	B-J	89.21	1	92	11715-WMKS-0103BH	2 ¹ -RC-53-1502-Q1	SW-43	PT	NDE-4		
01/26/91	Y	B-J	89.21	1	91	11715-WMKS-0103BK-2	3 ¹ -RC-131-1502-Q1	26A	PT	NDE-4		REV. 4
01/26/91	Y	B-J	89.21	1	91	11715-WMKS-0103BK-2	3 ¹ -RC-131-1502-Q1	SW-15	PT	NDE-4		REV. 4
01/26/91	Y	B-J	89.21	1	91	11715-WMKS-0103BK-2	3 ¹ -RC-131-1502-Q1	SW-16	PT	NDE-4		REV. 4
01/26/91	Y	B-J	89.21	1	91	11715-WMKS-0103CC	2 ¹ -CH-5-1502-Q1	SW-47	PT	NDE-4		
01/21/91	Y	B-J	89.21	1	91	11715-WMKS-0103CD	3 ¹ -CH-A-01-1502-Q1	19	PT	NDE-4		
01/30/91	Y	B-J	89.21	1	91	11715-WMKS-0110A	3 ¹ -RC-35-1502-Q1	45A	PT	NDE-4		
01/21/92	Y	B-J	89.21	1	92	11715-WMKS-0111BA	2 ¹ -CH-68-1502-Q1	27	PT	NDE-4		
01/21/92	Y	B-J	89.21	1	92	11715-WMKS-0111BA	2 ¹ -CH-68-1502-Q1	32	PT	NDE-4		
COUNT 20												
/ /		B-J	89.21	2	0	11715-WMKS-0103AE-1	3 ¹ -SI-139-1502-Q1	7	PT	NDE-4	Y	
02/02/93	Y	B-J	89.21	2	93	11715-WMKS-0103AE-1	3 ¹ -SI-139-1502-Q1	SW-62	PT	NDE-4	Y	
/ /		B-J	89.21	2	0	11715-WMKS-0103AE-2	3 ¹ -SI-57-1502-Q1	47	PT	NDE-4		REV. 4
03/24/93	Y	B-J	89.21	2	93	11715-WMKS-01033B-2	2 ¹ -RC-218-1502-Q1	SW-13	PT	NDE-4		
03/26/93	Y	B-J	89.21	2	93	11715-WMKS-01033B-2	2 ¹ -RC-56-1502-Q1	180	PT	NDE-4		
03/24/93	Y	B-J	89.21	2	93	11715-WMKS-01031B-2	2 ¹ -RC-56-1502-Q1	36	PT	NDE-4		
03/24/93	Y	B-J	89.21	2	93	11715-WMKS-0103BB-2	2 ¹ -RC-56-1502-Q1	37B	PT	NDE-4		
03/26/93	Y	B-J	89.21	2	93	11715-WMKS-0103BB-2	2 ¹ -RC-56-1502-Q1	40	PT	NDE-4		REV. 4
/ /		B-J	89.21	2	0	11715-WMKS-0103BB-3	3 ¹ -RC-219-1502-Q1	44	PT	NDE-4		REV. 4
00/00/00		B-J	89.21	2	0	11715-WMKS-0103BH	2 ¹ -RC-53-1502-Q1	6	PT	NDE-4		REV. 4
00/00/00		B-J	89.21	2	0	11715-WMKS-0103BH	2 ¹ -RC-53-1502-Q1	7	PT	NDE-4		REV. 4
02/04/93	Y	B-J	89.21	2	93	11715-WMKS-0103BH	2 ¹ -RC-53-1502-Q1	SW-5	PT	NDE-4		
00/00/00		B-J	89.21	2	0	11715-WMKS-0103BH	2 ¹ -RC-53-1502-Q1	SW-7	PT	NDE-4		REV. 4
02/01/93	Y	B-J	89.21	2	93	11715-WMKS-0103BJ	2 ¹ -RC-53-1502-Q1	19A	PT	NDE-4		
02/01/93	Y	B-J	89.21	2	93	11715-WMKS-0103BJ	2 ¹ -RC-53-1502-Q1	SW-2	PT	NDE-4		
02/01/93	Y	B-J	89.21	2	93	11715-WMKS-0103BJ	2 ¹ -RC-53-1502-Q1	SW-5	PT	NDE-4		
02/01/93	Y	B-J	89.21	2	93	11715-WMKS-0103BJ	2 ¹ -RC-53-1502-Q1	SW-6	PT	NDE-4		
02/06/93	Y	B-J	89.21	2	93	11715-WMKS-0110A	3 ¹ -RC-61-1502-Q1	29	PT	NDE-4		
02/02/93	Y	B-J	89.21	2	93	11715-WMKS-0111BA	2 ¹ -CH-68-1502-Q1	20	PT	NDE-4		
02/02/93	Y	B-J	89.21	2	93	11715-WMKS-0111BA	2 ¹ -CH-68-1502-Q1	21	PT	NDE-4		
03/17/93	Y	B-J	89.21	2	93	11715-WMKS-0111BA	2 ¹ -CH-68-1502-Q1	9	PT	NDE-4		INT 93-03
02/17/93	Y	B-J	89.21	2	93	11715-WMKS-0111BB	3 ¹ -CH-1-1502-Q1	19	PT	NDE-4	Y	
COUNT 22												
/ /		B-J	89.21	3	0	11715-WMKS-0103AE-1	3 ¹ -SI-139-1502-Q1	11	PT	NDE-4	Y	
/ /		B-J	89.21	3	0	11715-WMKS-0103AE-1	3 ¹ -SI-139-1502-Q1	8	PT	NDE-4	Y	
/ /		B-J	89.21	3	0	11715-WMKS-0103AE-1	3 ¹ -SI-57-1502-Q1	29	PT	NDE-4	Y	
/ /		B-J	89.21	3	0	11715-WMKS-0103AE-1	3 ¹ -SI-57-1502-Q1	30	PT	NDE-4	Y	
/ /		B-J	89.21	3	0	11715-WMKS-0103AE-1	3 ¹ -SI-57-1502-Q1	SW-65	PT	NDE-4	Y	
/ /		B-J	89.21	3	0	11715-WMKS-0103BB-1	3 ¹ -RC-215-1502-Q1	4	PT	NDE-4	Y	
/ /		B-J	89.21	3	0	11715-WMKS-0103BB-2	2 ¹ -RC-218-1502-Q1	SW-8	PT	NDE-4		
/ /		B-J	89.21	3	0	11715-WMKS-0103BB-2	3 ¹ -RC-217-1502-Q1	2	PT	NDE-4	Y	
/ /		B-J	89.21	3	0	11715-WMKS-0103BB-2	3 ¹ -RC-217-1502-Q1	SW-14	PT	NDE-4		
/ /		B-J	89.21	3	0	11715-WMKS-0103BH	2 ¹ -RC-220-1502-Q1	23A	PT	NDE-4	Y	
/ /		B-J	89.21	3	0	11715-WMKS-0103BH	2 ¹ -RC-220-1502-Q1	SW-32	PT	NDE-4	Y	
/ /		B-J	89.21	3	0	11715-WMKS-0103BH	2 ¹ -RC-220-1502-Q1	SW-35	PT	NDE-4		
/ /		B-J	89.21	3	0	11715-WMKS-0103BH	2 ¹ -RC-53-1502-Q1	34	PT	NDE-4	Y	
/ /		B-J	89.21	3	0	11715-WMKS-0103CD	3 ¹ -CH-A-01-1502-Q1	11	PT	NDE-4		
/ /		B-J	89.21	3	0	11715-WMKS-0111BA	2 ¹ -CH-68-1502-Q1	11	PT	NDE-4		
/ /		B-J	89.21	3	0	11715-WMKS-0111BA	2 ¹ -CH-68-1502-Q1	14	PT	NDE-4		
/ /		B-J	89.21	3	0	11715-WMKS-0111BB	3 ¹ -CH-1-1502-Q1	SW-65	PT	NDE-4		INT 93-03

CREDIT Y=CREDIT TAKEN, R=RELIEF REQUEST SUBMITTED FOR CREDIT

NORTH ANNA UNIT 1 INTERVAL 2 PROGRAM LISTING

EXCLUDING HANGERS, POPULATION

NAPSU12 DATA BASE SORTED BY CATEGORY, SYSTEM, ITEM NUMBER, PERIOD, DRAWING, LINE NUMBER, AND MARK NUMBER

REV. 4
09/08/93

EXAM DATE	SECT XI CREDIT	SECT XI CATEGORY	SECT XI ITEM NO	PERIOD	YEAR	DRAWING	SYS LINE NUMBER	MARK NUMBER	METHOD	RELIEF REQUEST	TERMINAL END	LAST CHANGE
COUNT 17												
COUNT 243												
01/28/92	Y	B-J	89.31	1	92	11715-WMKS-0109E-2	27 1/2'-RC-3-2501R-Q1	SW-40	PT/UT	NDE-19	Y	
COUNT 1												
03/18/93	Y	B-J	89.31	2	93	11715-WMKS-0109E-2	27 1/2'-RC-3-2501R-Q1	SW-39	PT/UT	NDE-20	Y	
03/23/93	Y	B-J	89.31	2	93	11715-WMKS-0109F-2	27 1/2'-RC-6-2501R-Q1	SW-41	PT/UT	NDE-20	Y	
03/23/93	Y	B-J	89.31	2	93	11715-WMKS-0109F-2	27 1/2'-RC-6-2501R-Q1	SW-42	PT/UT	NDE-20	Y	
03/23/93	Y	B-J	89.31	2	93	11715-WMKS-0109F-2	29'-RC-4-2501R-Q1	SW-19	PT/UT	NDE-20	Y	
/ /		B-J	89.31	2	0	11715-WMKS-0109G-2	27 1/2'-RC-9-2501R-Q1	SW-42	PT/UT	NDE-4	Y	
/ /		B-J	89.31	2	0	11715-WMKS-0109G-2	29'-RC-7-2501R-Q1	SW-31	PT/UT	NDE-4	Y	
COUNT 6												
/ /		B-J	89.31	3	0	11715-WMKS-0109E-2	27 1/2'-RC-3-2501R-Q1	SW-41	PT/UT	NDE-4	Y	
/ /		B-J	89.31	3	0	11715-WMKS-0109E-2	29'-RC-1-2501R-Q1	SW-8	PT/UT	NDE-4	Y	
/ /		B-J	89.31	3	0	11715-WMKS-0109E-2	29'-RC-1-2501R-Q1	SW-9	PT/UT	NDE-4	Y	
/ /		B-J	89.31	3	0	11715-WMKS-0109G-2	27 1/2'-RC-9-2501R-Q1	SW-41	PT/UT	NDE-4	Y	
/ /		B-J	89.31	3	0	11715-WMKS-0109G-2	27 1/2'-RC-9-2501R-Q1	SW-43	PT/UT	NDE-4	Y	
/ /		B-J	89.31	3	0	11715-WMKS-0109G-2	29'-RC-7-2501R-Q1	SW-32	PT/UT	NDE-4	Y	
COUNT 6												
COUNT 13												
/ /		B-J	89.32	0	0	11715-WMKS-0109G-2	27 1/2'-RC-9-2501R-Q1	SW-45	PT	NDE-4		REV. 4
COUNT 1												
01/29/92	Y	B-J	89.32	1	92	11715-WMKS-0103AJ	6'-SI-21-1502-Q1	SW-50	PT	NDE-4	Y	
01/29/92	Y	B-J	89.32	1	92	11715-WMKS-0103N	6'-SI-131-1502-Q1	30	PT	NDE-4	Y	
01/29/92	Y	B-J	89.32	1	92	11715-WMKS-0103N	6'-SI-131-1502-Q1	SW-55	PT	NDE-4	Y	
01/31/92	Y	B-J	89.32	1	92	11715-WMKS-0109A	8'-RC-11-2501R-Q1	SW-8	PT	NDE-4	Y	
01/28/92	Y	B-J	89.32	1	92	11715-WMKS-0109E-2	27 1/2'-RC-3-2501R-Q1	SW-42	PT	NDE-4	Y	
01/28/92	Y	B-J	89.32	1	92	11715-WMKS-0109E-2	27 1/2'-RC-3-2501R-Q1	SW-43	PT	NDE-4	Y	
01/27/92	Y	B-J	89.32	1	92	11715-WMKS-0109E-2	31'-RC-2-2501R-Q1	SW-19	PT	NDE-4	Y	
01/27/92	Y	B-J	89.32	1	92	11715-WMKS-0109E-2	31'-RC-2-2501R-Q1	SW-20	PT	NDE-4	Y	
01/27/92	Y	B-J	89.32	1	92	11715-WMKS-0109E-2	31'-RC-2-2501R-Q1	SW-21	PT	NDE-4	Y	
01/31/92	Y	B-J	89.32	1	92	11715-WMKS-0110B-1	4'-RC-15-1502-Q1	42A	PT	NDE-4	Y	
COUNT 10												
02/02/93	Y	B-J	89.32	2	93	11715-WMKS-0103L	6'-SI-131-1502-Q1	50A	PT	NDE-4	Y	
/ /		B-J	89.32	2	0	11715-WMKS-0103W	6'-SI-132-1502-Q1	SW-50	PT	NDE-4	Y	
02/13/93	Y	B-J	89.32	2	93	11715-WMKS-0103Y	6'-SI-133-1502-Q1	SW-53	PT	NDE-4	Y	
03/18/93	Y	B-J	89.32	2	93	11715-WMKS-0109E-2	29'-RC-1-2501R-Q1	SW-10	PT	NDE-4	Y	INT 93-02
02/17/93	Y	B-J	89.32	2	93	11715-WMKS-0109F-2	27 1/2'-RC-6-2501R-Q1	SW-43	PT	NDE-4	Y	
03/23/93	Y	B-J	89.32	2	93	11715-WMKS-0109F-2	27 1/2'-RC-6-2501R-Q1	SW-44	PT	NDE-4	Y	
03/23/93	Y	B-J	89.32	2	93	11715-WMKS-0109F-2	29'-RC-4-2501R-Q1	SW-20	PT	NDE-4	Y	
03/24/93	Y	B-J	89.32	2	93	11715-WMKS-0109F-2	31'-RC-5-2501R-Q1	SW-24	PT	NDE-4	Y	
03/24/93	Y	B-J	89.32	2	93	11715-WMKS-0109F-2	31'-RC-5-2501R-Q1	SW-25	PT	NDE-4	Y	
03/11/93	Y	B-J	89.32	2	93	11715-WMKS-0109G-2	29'-RC-7-2501R-Q1	SW-33	PT	NDE-4	Y	INT 93-02
COUNT 10												
/ /		B-J	89.32	3	0	11715-WMKS-0103AD	6'-SI-16-1502-Q1	SW-69	PT	NDE-4	Y	
/ /		B-J	89.32	3	0	11715-WMKS-0103AF	6'-RC-18-1502-Q1	SW-4	PT	NDE-4	Y	
/ /		B-J	89.32	3	96	11715-WMKS-0109B	8'-RC-12-2501R-Q1	SW-8	PT	NDE-4		REV. 4
/ /		B-J	89.32	3	96	11715-WMKS-0109C	8'-RC-13-2501R-Q1	SW-8	PT	NDE-4	Y	
/ /		B-J	89.32	3	0	11715-WMKS-0109E-2	27 1/2'-RC-3-2501R-Q1	SW-44	PT	NDE-4	Y	
/ /		B-J	89.32	3	0	11715-WMKS-0109F-2	27 1/2'-RC-6-2501R-Q1	SW-40	PT	NDE-4	Y	
/ /		B-J	89.32	3	0	11715-WMKS-0109F-2	31'-RC-5-2501R-Q1	SW-23	PT	NDE-4	Y	
/ /		B-J	89.32	3	0	11715-WMKS-0109G-2	27 1/2'-RC-9-2501R-Q1	SW-31	PT	NDE-4	Y	REV. 4
/ /		B-J	89.32	3	0	11715-WMKS-0109G-2	31'-RC-8-2501R-Q1	SW-40	PT	NDE-4	Y	

CREDIT Y=CREDIT TAKEN, R=RELIEF REQUEST SUBMITTED FOR CREDIT

NORTH ANNA UNIT 1 INTERVAL 2 PROGRAM LISTING

EXCLUDING HANGERS, POPULATION

MAPSU12 DATA BASE SORTED BY CATEGORY, SYSTEM, ITEM NUMBER, PERIOD, DRAWING, LINE NUMBER, AND MARK NUMBER

REV. 4
09/08/93

EXAM DATE	SECT XI CREDIT	SECT XI CATEGORY	SECT XI ITEM NO	PERIOD	YEAR	DRAWING	SYS LINE NUMBER	MARK NUMBER	METHOD	RELIEF REQUEST	TERMINAL END	LAST CHANGE
/ /		B-J	B9.32	3	0	11715-WMKS-0109G-2	31'-RC-B-2501R-Q1	SW-41	PT	NDE-4	Y	
/ /		B-J	B9.32	3	0	11715-WMKS-0109G-2	31'-RC-B-2501R-Q1	SW-42	PT	NDE-4	Y	
						COUNT 11						
						COUNT 32						
/ /		B-J	B9.40	0	0	11715-WMKS-0103AD	2'-SI-63-1502-Q1	2	PT	NDE-4		
/ /		B-J	B9.40	0	0	11715-WMKS-0103AD	2'-SI-63-1502-Q1	3A	PT	NDE-4		
/ /		B-J	B9.40	0	0	11715-WMKS-0103AD	2'-SI-63-1502-Q1	4	PT	NDE-4		
/ /		B-J	B9.40	0	0	11715-WMKS-0103AD	2'-SI-63-1502-Q1	5A	PT	NDE-4		
/ /		B-J	B9.40	0	0	11715-WMKS-0103AD	2'-SI-63-1502-Q1	SW-67	PT	NDE-4		
/ /		B-J	B9.40	0	0	11715-WMKS-0103AD	2'-SI-63-1502-Q1	SW-68	PT	NDE-4		
/ /		B-J	B9.40	0	0	11715-WMKS-0103AD	2'-SI-63-1502-Q1	SW-69	PT	NDE-4		
/ /		B-J	B9.40	0	0	11715-WMKS-0103AD	2'-SI-63-1502-Q1	SW-70	PT	NDE-4		
/ /		B-J	B9.40	0	0	11715-WMKS-0103AD	2'-SI-63-1502-Q1	SW-71	PT	NDE-4		
/ /		B-J	B9.40	0	0	11715-WMKS-0103AE-2	2'-SI-59-1502-Q1	1A	PT	NDE-4		
/ /		B-J	B9.40	0	0	11715-WMKS-0103AE-2	2'-SI-59-1502-Q1	41A	PT	NDE-4		
/ /		B-J	B9.40	0	0	11715-WMKS-0103AE-2	2'-SI-59-1502-Q1	54A	PT	NDE-4		
/ /		B-J	B9.40	0	0	11715-WMKS-0103AE-2	2'-SI-59-1502-Q1	SW-5	PT	NDE-4		
/ /		B-J	B9.40	0	0	11715-WMKS-0103AE-2	2'-SI-59-1502-Q1	SW-6	PT	NDE-4		
/ /		B-J	B9.40	0	0	11715-WMKS-0103AE-2	2'-SI-59-1502-Q1	SW-7	PT	NDE-4		
/ /		B-J	B9.40	0	0	11715-WMKS-0103AE-2	2'-SI-59-1502-Q1	SW-8	PT	NDE-4		
/ /		B-J	B9.40	0	0	11715-WMKS-0103AE-2	2'-SI-61-1502-Q1	14B	PT	NDE-4		
/ /		B-J	B9.40	0	0	11715-WMKS-0103AE-2	2'-SI-61-1502-Q1	40A	PT	NDE-4		
/ /		B-J	B9.40	0	0	11715-WMKS-0103AE-2	2'-SI-61-1502-Q1	55A	PT	NDE-4		
/ /		B-J	B9.40	0	0	11715-WMKS-0103AE-2	2'-SI-61-1502-Q1	SW-1	PT	NDE-4		
/ /		B-J	B9.40	0	0	11715-WMKS-0103AE-2	2'-SI-61-1502-Q1	SW-2	PT	NDE-4		
/ /		B-J	B9.40	0	0	11715-WMKS-0103AE-2	2'-SI-61-1502-Q1	SW-3	PT	NDE-4		
/ /		B-J	B9.40	0	0	11715-WMKS-0103AE-2	2'-SI-61-1502-Q1	SW-4	PT	NDE-4		
/ /		B-J	B9.40	0	0	11715-WMKS-0103AE-2	2'-SI-63-1502-Q1	1	PT	NDE-4		
/ /		B-J	B9.40	0	0	11715-WMKS-0103AE-2	2'-SI-63-1502-Q1	42A	PT	NDE-4		
/ /		B-J	B9.40	0	0	11715-WMKS-0103AE-2	2'-SI-63-1502-Q1	53A	PT	NDE-4		
/ /		B-J	B9.40	0	0	11715-WMKS-0103AE-2	2'-SI-63-1502-Q1	SW-62	PT	NDE-4		
/ /		B-J	B9.40	0	0	11715-WMKS-0103AE-2	2'-SI-63-1502-Q1	SW-63	PT	NDE-4		
/ /		B-J	B9.40	0	0	11715-WMKS-0103AE-2	2'-SI-63-1502-Q1	SW-64	PT	NDE-4		
/ /		B-J	B9.40	0	0	11715-WMKS-0103AE-2	2'-SI-63-1502-Q1	SW-65	PT	NDE-4		
/ /		B-J	B9.40	0	0	11715-WMKS-0103AE-2	2'-SI-63-1502-Q1	SW-66	PT	NDE-4		
/ /		B-J	B9.40	0	0	11715-WMKS-0103AE-2	2'-SI-63-1502-Q1	SW-74	PT	NDE-4		
/ /		B-J	B9.40	0	0	11715-WMKS-0103AE-3	2'-SI-59-1502-Q1	2	PT	NDE-4		
/ /		B-J	B9.40	0	0	11715-WMKS-0103AE-3	2'-SI-59-1502-Q1	3	PT	NDE-4		
/ /		B-J	B9.40	0	0	11715-WMKS-0103AE-3	2'-SI-59-1502-Q1	42	PT	NDE-4		
/ /		B-J	B9.40	0	0	11715-WMKS-0103AE-3	2'-SI-59-1502-Q1	SW-18	PT	NDE-4		
/ /		B-J	B9.40	0	0	11715-WMKS-0103AE-3	2'-SI-59-1502-Q1	SW-19	PT	NDE-4		
/ /		B-J	B9.40	0	0	11715-WMKS-0103AE-3	2'-SI-59-1502-Q1	SW-20	PT	NDE-4		
/ /		B-J	B9.40	0	0	11715-WMKS-0103AE-3	2'-SI-59-1502-Q1	SW-21	PT	NDE-4		
/ /		B-J	B9.40	0	0	11715-WMKS-0103AE-3	2'-SI-59-1502-Q1	SW-22	PT	NDE-4		
/ /		B-J	B9.40	0	0	11715-WMKS-0103AE-4	2'-SI-61-1502-Q1	12	PT	NDE-4		
/ /		B-J	B9.40	0	0	11715-WMKS-0103AE-4	2'-SI-61-1502-Q1	13	PT	NDE-4		
/ /		B-J	B9.40	0	0	11715-WMKS-0103AE-4	2'-SI-61-1502-Q1	SW-12	PT	NDE-4		
/ /		B-J	B9.40	0	0	11715-WMKS-0103AE-4	2'-SI-61-1502-Q1	SW-13	PT	NDE-4		
/ /		B-J	B9.40	0	0	11715-WMKS-0103AE-4	2'-SI-61-1502-Q1	SW-14	PT	NDE-4		
/ /		B-J	B9.40	0	0	11715-WMKS-0103AE-4	2'-SI-61-1502-Q1	SW-16	PT	NDE-4		
/ /		B-J	B9.40	0	0	11715-WMKS-0103AE-4	2'-SI-61-1502-Q1	SW-17	PT	NDE-4		
/ /		B-J	B9.40	0	0	11715-WMKS-0103AE-4	2'-SI-61-1502-Q1	SW-19	PT	NDE-4		

CREDIT Y=CREDIT TAKEN, R=RELIEF REQUEST SUBMITTED FOR CREDIT

NORTH ANNA UNIT 1 INTERVAL 2 PROGRAM LISTING

EXCLUDING HANGERS, POPULATION

REV. 4
09/08/93

NAPSU12 DATA BASE SORTED BY CATEGORY, SYSTEM, ITEM NUMBER, PERIOD, DRAWING, LINE NUMBER, AND MARK NUMBER

EXAM DATE	SECT XI CREDIT	SECT XI CATEGORY	SECT XI ITEM NO	PERIOD	YEAR	DRAWING	SYS LINE NUMBER	MARK NUMBER	METHOD	RELIEF REQUEST	TERMINAL END	LAST CHANGE
/ /		B-J	89.40	0	0	11715-WMKS-0103AE-4	2'-S1-61-1502-Q1	SW-68	PT	NDE-4		
/ /		B-J	89.40	0	0	11715-WMKS-0103AE-4	2'-S1-61-1502-Q1	SW-69	PT	NDE-4		
/ /		B-J	89.40	0	0	11715-WMKS-0103AF	2'-S1-59-1502-Q1	7A	PT	NDE-4		
/ /		B-J	89.40	0	0	11715-WMKS-0103AF	2'-S1-59-1502-Q1	SW-1	PT	NDE-4		
/ /		B-J	89.40	0	0	11715-WMKS-0103AF	2'-S1-59-1502-Q1	SW-2	PT	NDE-4		
/ /		B-J	89.40	0	0	11715-WMKS-0103AF	2'-S1-59-1502-Q1	SW-3	PT	NDE-4		
/ /		B-J	89.40	0	0	11715-WMKS-0103AF	2'-S1-59-1502-Q1	SW-6	PT	NDE-4		
/ /		B-J	89.40	0	0	11715-WMKS-0103AF	2'-S1-59-1502-Q1	SW-7	PT	NDE-4		
/ /		B-J	89.40	0	0	11715-WMKS-0103AF	2'-S1-59-1502-Q1	SW-9	PT	NDE-4		
/ /		B-J	89.40	0	0	11715-WMKS-0103AG	2'-S1-59-1502-Q1	4	PT	NDE-4		
/ /		B-J	89.40	0	0	11715-WMKS-0103AG	2'-S1-59-1502-Q1	5	PT	NDE-4		
/ /		B-J	89.40	0	0	11715-WMKS-0103AG	2'-S1-59-1502-Q1	6	PT	NDE-4		
/ /		B-J	89.40	0	0	11715-WMKS-0103AG	2'-S1-59-1502-Q1	SW-10	PT	NDE-4		
/ /		B-J	89.40	0	0	11715-WMKS-0103AG	2'-S1-59-1502-Q1	SW-11	PT	NDE-4		
/ /		B-J	89.40	0	0	11715-WMKS-0103AG	2'-S1-59-1502-Q1	SW-12	PT	NDE-4		
/ /		B-J	89.40	0	0	11715-WMKS-0103AG	2'-S1-59-1502-Q1	SW-13	PT	NDE-4		
/ /		B-J	89.40	0	0	11715-WMKS-0103AG	2'-S1-59-1502-Q1	SW-14	PT	NDE-4		
/ /		B-J	89.40	0	0	11715-WMKS-0103AG	2'-S1-59-1502-Q1	SW-15	PT	NDE-4		
/ /		B-J	89.40	0	0	11715-WMKS-0103AG	2'-S1-59-1502-Q1	SW-55	PT	NDE-4		
/ /		B-J	89.40	0	0	11715-WMKS-0103AG	2'-S1-59-1502-Q1	SW-56	PT	NDE-4		
/ /		B-J	89.40	0	0	11715-WMKS-0103AJ	2'-S1-61-1502-Q1	1	PT	NDE-4		
/ /		B-J	89.40	0	0	11715-WMKS-0103AJ	2'-S1-61-1502-Q1	2	PT	NDE-4		
/ /		B-J	89.40	0	0	11715-WMKS-0103AJ	2'-S1-61-1502-Q1	3	PT	NDE-4		
/ /		B-J	89.40	0	0	11715-WMKS-0103AJ	2'-S1-61-1502-Q1	41	PT	NDE-4		
/ /		B-J	89.40	0	0	11715-WMKS-0103AJ	2'-S1-61-1502-Q1	44A	PT	NDE-4		
/ /		B-J	89.40	0	0	11715-WMKS-0103AJ	2'-S1-61-1502-Q1	6	PT	NDE-4		
/ /		B-J	89.40	0	0	11715-WMKS-0103AJ	2'-S1-61-1502-Q1	SW-1	PT	NDE-4		
/ /		B-J	89.40	0	0	11715-WMKS-0103AJ	2'-S1-61-1502-Q1	SW-2	PT	NDE-4		
/ /		B-J	89.40	0	0	11715-WMKS-0103AJ	2'-S1-61-1502-Q1	SW-3	PT	NDE-4		
/ /		B-J	89.40	0	0	11715-WMKS-0103AJ	2'-S1-61-1502-Q1	SW-4	PT	NDE-4		
/ /		B-J	89.40	0	0	11715-WMKS-0103AJ	2'-S1-61-1502-Q1	SW-5	PT	NDE-4		
/ /		B-J	89.40	0	0	11715-WMKS-0103AJ	2'-S1-61-1502-Q1	SW-56	PT	NDE-4		
/ /		B-J	89.40	0	0	11715-WMKS-0103AJ	2'-S1-61-1502-Q1	SW-57	PT	NDE-4		
/ /		B-J	89.40	0	0	11715-WMKS-0103AJ	2'-S1-61-1502-Q1	SW-58	PT	NDE-4		
/ /		B-J	89.40	0	0	11715-WMKS-0103AJ	2'-S1-61-1502-Q1	SW-6	PT	NDE-4		
/ /		B-J	89.40	0	0	11715-WMKS-0103AJ	2'-S1-61-1502-Q1	SW-7	PT	NDE-4		
/ /		B-J	89.40	0	0	11715-WMKS-0103AK	2'-S1-61-1502-Q1	8	PT	NDE-4		
/ /		B-J	89.40	0	0	11715-WMKS-0103AK	2'-S1-61-1502-Q1	SW-60	PT	NDE-4		
/ /		B-J	89.40	0	0	11715-WMKS-0103AK	2'-S1-61-1502-Q1	SW-61	PT	NDE-4		
/ /		B-J	89.40	0	0	11715-WMKS-0103AK	2'-S1-61-1502-Q1	SW-62	PT	NDE-4		
/ /		B-J	89.40	0	0	11715-WMKS-0103AK	2'-S1-61-1502-Q1	SW-8	PT	NDE-4		
/ /		B-J	89.40	0	0	11715-WMKS-0103AK	2'-S1-61-1502-Q1	SW-9	PT	NDE-4		
/ /		B-J	89.40	0	0	11715-WMKS-0103AL	2'-S1-61-1502-Q1	10	PT	NDE-4		
/ /		B-J	89.40	0	0	11715-WMKS-0103AL	2'-S1-61-1502-Q1	9	PT	NDE-4		
/ /		B-J	89.40	0	0	11715-WMKS-0103AL	2'-S1-61-1502-Q1	SW-10	PT	NDE-4		
/ /		B-J	89.40	0	0	11715-WMKS-0103AL	2'-S1-61-1502-Q1	SW-11	PT	NDE-4		
/ /		B-J	89.40	0	0	11715-WMKS-0103AL	2'-S1-61-1502-Q1	SW-64	PT	NDE-4		
/ /		B-J	89.40	0	0	11715-WMKS-0103AL	2'-S1-61-1502-Q1	SW-65	PT	NDE-4		
/ /		B-J	89.40	0	0	11715-WMKS-0103AL	2'-S1-61-1502-Q1	SW-66	PT	NDE-4		
/ /		B-J	89.40	0	0	11715-WMKS-0103AQ	2'-RC-46-1502-Q1	59	PT	NDE-4		
/ /		B-J	89.40	0	0	11715-WMKS-0103AQ	2'-RC-46-1502-Q1	60	PT	NDE-4		
/ /		B-J	89.40	0	0	11715-WMKS-0103AQ	2'-RC-46-1502-Q1	61	PT	NDE-4		

CREDIT Y=CREDIT TAKEN, R=RELIEF REQUEST SUBMITTED FOR CREDIT

NORTH ANNA UNIT 1 INTERVAL 2 PROGRAM LISTING
 EXCLUDING HANGERS, POPULATION

REV. 4
 09/08/93

NAPSJ12 DATA BASE SORTED BY CATEGORY, SYSTEM, ITEM NUMBER, PERIOD, DRAWING, LINE NUMBER, AND MARK NUMBER

EXAM DATE	SECT XI CREDIT	SECT XI CATEGORY	SECT XI ITEM NO	PERIOD	YEAR	DRAWING	SYS LINE NUMBER	MARK NUMBER	METHOD	RELIEF REQUEST	TERMINAL END	LAST CHANGE
/ /		B-J	89.40	0	0	11715-WMKS-0103AQ	2 ¹ -RC-46-1502-Q1	62		NDE-4		
/ /		B-J	89.40	0	0	11715-WMKS-0103AQ	2 ¹ -RC-46-1502-Q1	63A	PT	NDE-4		REV. 4
/ /		B-J	89.40	0	0	11715-WMKS-0103AQ	2 ¹ -RC-46-1502-Q1	65	PT	NDE-4		
/ /		B-J	89.40	0	0	11715-WMKS-0103AQ	2 ¹ -RC-46-1502-Q1	66	PT	NDE-4		
/ /		B-J	89.40	0	0	11715-WMKS-0103AQ	2 ¹ -RC-46-1502-Q1	67	PT	NDE-4		
/ /		B-J	89.40	0	0	11715-WMKS-0103AQ	2 ¹ -RC-46-1502-Q1	68	PT	NDE-4		REV. 4
/ /		B-J	89.40	0	0	11715-WMKS-0103AQ	2 ¹ -RC-46-1502-Q1	69	PT	NDE-4		REV. 4
/ /		B-J	89.40	0	0	11715-WMKS-0103AQ	2 ¹ -RC-46-1502-Q1	70	PT	NDE-4		REV. 4
/ /		B-J	89.40	0	0	11715-WMKS-0103AQ	2 ¹ -RC-46-1502-Q1	71	PT	NDE-4		REV. 4
/ /		B-J	89.40	0	0	11715-WMKS-0103AQ	2 ¹ -RC-46-1502-Q1	SW-10	PT	NDE-4		
/ /		B-J	89.40	0	0	11715-WMKS-0103AQ	2 ¹ -RC-46-1502-Q1	SW-11	PT	NDE-4		
/ /		B-J	89.40	0	0	11715-WMKS-0103AQ	2 ¹ -RC-46-1502-Q1	SW-12	PT	NDE-4		
/ /		B-J	89.40	0	0	11715-WMKS-0103AQ	2 ¹ -RC-46-1502-Q1	SW-13	PT	NDE-4		
/ /		B-J	89.40	0	0	11715-WMKS-0103AQ	2 ¹ -RC-46-1502-Q1	SW-14	PT	NDE-4		
/ /		B-J	89.40	0	0	11715-WMKS-0103AQ	2 ¹ -RC-46-1502-Q1	SW-15	PT	NDE-4		
/ /		B-J	89.40	0	0	11715-WMKS-0103AQ	2 ¹ -RC-46-1502-Q1	SW-16	PT	NDE-4		
/ /		B-J	89.40	0	0	11715-WMKS-0103AQ	2 ¹ -RC-46-1502-Q1	SW-5	PT	NDE-4		
/ /		B-J	89.40	0	0	11715-WMKS-0103AQ	2 ¹ -RC-46-1502-Q1	SW-6	PT	NDE-4		
/ /		B-J	89.40	0	0	11715-WMKS-0103AQ	2 ¹ -RC-46-1502-Q1	SW-7	PT	NDE-4		
/ /		B-J	89.40	0	0	11715-WMKS-0103AQ	2 ¹ -RC-46-1502-Q1	SW-8	PT	NDE-4		
/ /		B-J	89.40	0	0	11715-WMKS-0103AQ	8 ¹ -RC-12-2501R-Q1	61	PT	NDE-4		
/ /		B-J	89.40	0	0	11715-WMKS-0103AR	2 ¹ -RC-45-1502-Q1	1	PT	NDE-4		
/ /		B-J	89.40	0	0	11715-WMKS-0103AR	2 ¹ -RC-45-1502-Q1	15A	PT	NDE-4		REV. 4
/ /		B-J	89.40	0	0	11715-WMKS-0103AR	2 ¹ -RC-45-1502-Q1	18	PT	NDE-4		
/ /		B-J	89.40	0	0	11715-WMKS-0103AR	2 ¹ -RC-45-1502-Q1	19	PT	NDE-4		REV. 4
/ /		B-J	89.40	0	0	11715-WMKS-0103AR	2 ¹ -RC-45-1502-Q1	2	PT	NDE-4		
/ /		B-J	89.40	0	0	11715-WMKS-0103AR	2 ¹ -RC-45-1502-Q1	20	PT	NDE-4		REV. 4
/ /		B-J	89.40	0	0	11715-WMKS-0103AR	2 ¹ -RC-45-1502-Q1	22	PT	NDE-4		REV. 4
/ /		B-J	89.40	0	0	11715-WMKS-0103AR	2 ¹ -RC-45-1502-Q1	SW-10	PT	NDE-4		
/ /		B-J	89.40	0	0	11715-WMKS-0103AR	2 ¹ -RC-45-1502-Q1	SW-12	PT	NDE-4		
/ /		B-J	89.40	0	0	11715-WMKS-0103AR	2 ¹ -RC-45-1502-Q1	SW-13	PT	NDE-4		
/ /		B-J	89.40	0	0	11715-WMKS-0103AR	2 ¹ -RC-45-1502-Q1	SW-15	PT	NDE-4		
/ /		B-J	89.40	0	0	11715-WMKS-0103AR	2 ¹ -RC-45-1502-Q1	SW-3	PT	NDE-4		
/ /		B-J	89.40	0	0	11715-WMKS-0103AR	2 ¹ -RC-45-1502-Q1	SW-4	PT	NDE-4		
/ /		B-J	89.40	0	0	11715-WMKS-0103AR	2 ¹ -RC-45-1502-Q1	SW-5	PT	NDE-4		
/ /		B-J	89.40	0	0	11715-WMKS-0103AR	2 ¹ -RC-45-1502-Q1	SW-6	PT	NDE-4		
/ /		B-J	89.40	0	0	11715-WMKS-0103AR	2 ¹ -RC-45-1502-Q1	SW-7	PT	NDE-4		REV. 4
/ /		B-J	89.40	0	0	11715-WMKS-0103AR	2 ¹ -RC-45-1502-Q1	SW-8	PT	NDE-4		
/ /		B-J	89.40	0	0	11715-WMKS-0103AR	2 ¹ -RC-45-1502-Q1	SW-9	PT	NDE-4		
/ /		B-J	89.40	0	0	11715-WMKS-0103AS	2 ¹ -RC-44-1502-Q1	1	PT	NDE-4		
/ /		B-J	89.40	0	0	11715-WMKS-0103AS	2 ¹ -RC-44-1502-Q1	18A	PT	NDE-4		REV. 4
/ /		B-J	89.40	0	0	11715-WMKS-0103AS	2 ¹ -RC-44-1502-Q1	2	PT	NDE-4		
/ /		B-J	89.40	0	0	11715-WMKS-0103AS	2 ¹ -RC-44-1502-Q1	21	PT	NDE-4		
/ /		B-J	89.40	0	0	11715-WMKS-0103AS	2 ¹ -RC-44-1502-Q1	22	PT	NDE-4		
/ /		B-J	89.40	0	0	11715-WMKS-0103AS	2 ¹ -RC-44-1502-Q1	23A	PT	NDE-4		REV. 4
/ /		B-J	89.40	0	0	11715-WMKS-0103AS	2 ¹ -RC-44-1502-Q1	24A	PT	NDE-4		
/ /		B-J	89.40	0	0	11715-WMKS-0103AS	2 ¹ -RC-44-1502-Q1	25A	PT	NDE-4		
/ /		B-J	89.40	0	0	11715-WMKS-0103AS	2 ¹ -RC-44-1502-Q1	26A	PT	NDE-4		
/ /		B-J	89.40	0	0	11715-WMKS-0103AS	2 ¹ -RC-44-1502-Q1	27A	PT	NDE-4		
/ /		B-J	89.40	0	0	11715-WMKS-0103AS	2 ¹ -RC-44-1502-Q1	28	PT	NDE-4		REV. 4
/ /		B-J	89.40	0	0	11715-WMKS-0103AS	2 ¹ -RC-44-1502-Q1	29	PT	NDE-4		REV. 4
/ /		B-J	89.40	0	0	11715-WMKS-0103AS	2 ¹ -RC-44-1502-Q1	3	PT	NDE-4		

CREDIT /-CREDIT TAKEN, R=RELIEF REQUEST SUBMITTED FOR CREDIT

NORTH ANNA UNIT 1 INTERVAL 2 PROGRAM LISTING

EXCLUDING HANGERS, POPULATION

REV. 4
09/08/93

NAPSU12 DATA BASE SORTED BY CATEGORY, SYSTEM, ITEM NUMBER, PERIOD, DRAWING, LINE NUMBER, AND MARK NUMBER

EXAM DATE	SECT XI CREDIT	SECT XI CATEGORY	SECT XI ITEM NO	PERIOD	YEAR	DRAWING	SYS LINE NUMBER	MARK NUMBER	METHOD	RELIEF REQUEST	TERMINAL END	LAST CHANGE
/ /		B-J	89.40	0	0	11715-WMKS-0103AS	2'-RC-44-1502-Q1	30	PT	NDE-4		REV. 4
/ /		B-J	89.40	0	0	11715-WMKS-0103AS	2'-RC-44-1502-Q1	31	PT	NDE-4		REV. 4
/ /		C-J	89.40	0	0	11715-WMKS-0103AS	2'-RC-44-1502-Q1	SW-1	PT	NDE-4		
/ /		B-J	89.40	0	0	11715-WMKS-0103AS	2'-RC-44-1502-Q1	SW-10	PT	NDE-4		REV. 4
/ /		B-J	89.40	0	0	11715-WMKS-0103AS	2'-RC-44-1502-Q1	SW-11	PT	NDE-4		
/ /		B-J	89.40	0	0	11715-WMKS-0103AS	2'-RC-44-1502-Q1	SW-14	PT	NDE-4		REV. 4
/ /		B-J	89.40	0	0	11715-WMKS-0103AS	2'-RC-44-1502-Q1	SW-2	PT	NDE-4		
/ /		B-J	89.40	0	0	11715-WMKS-0103AS	2'-RC-44-1502-Q1	SW-7	PT	NDE-4		
/ /		B-J	89.40	0	0	11715-WMKS-0103AS	2'-RC-44-1502-Q1	SW-9	PT	NDE-4		
/ /		B-J	89.40	0	0	11715-WMKS-0103AT	1 1/2'-CH-398-1502-Q1	SW-104	PT	NDE-4		
/ /		B-J	89.40	0	0	11715-WMKS-0103AT	1 1/2'-CH-398-1502-Q1	SW-105	PT	NDE-4		
/ /		B-J	89.40	0	0	11715-WMKS-0103AT	1 1/2'-CH-398-1502-Q1	SW-107	PT	NDE-4		
/ /		B-J	89.40	0	0	11715-WMKS-0103AT	2'-CH-398-1502-Q1	SW-89	PT	NDE-4		
/ /		B-J	89.40	0	0	11715-WMKS-0103AT	2'-CH-398-1502-Q1	SW-91	PT	NDE-4		
/ /		B-J	89.40	0	0	11715-WMKS-0103AT	2'-CH-96-1502-Q1	1	PT	NDE-4		
/ /		B-J	89.40	0	0	11715-WMKS-0103AT	2'-CH-96-1502-Q1	13	PT	NDE-4		
/ /		B-J	89.40	0	0	11715-WMKS-0103AT	2'-CH-96-1502-Q1	15	PT	NDE-4		
/ /		B-J	89.40	0	0	11715-WMKS-0103AT	2'-CH-96-1502-Q1	16	PT	NDE-4		
/ /		B-J	89.40	0	0	11715-WMKS-0103AT	2'-CH-96-1502-Q1	2	PT	NDE-4		
/ /		B-J	89.40	0	0	11715-WMKS-0103AT	2'-CH-96-1502-Q1	3	PT	NDE-4		
/ /		B-J	89.40	0	0	11715-WMKS-0103AT	2'-CH-96-1502-Q1	4	PT	NDE-4		
/ /		B-J	89.40	0	0	11715-WMKS-0103AT	2'-CH-96-1502-Q1	5	PT	NDE-4		
/ /		B-J	89.40	0	0	11715-WMKS-0103AT	2'-CH-96-1502-Q1	6	PT	NDE-4		
/ /		B-J	89.40	0	0	11715-WMKS-0103AT	2'-CH-96-1502-Q1	7	PT	NDE-4		
/ /		B-J	89.40	0	0	11715-WMKS-0103AT	2'-CH-96-1502-Q1	SW-100	PT	NDE-4		
/ /		B-J	89.40	0	0	11715-WMKS-0103AT	2'-CH-96-1502-Q1	SW-101	PT	NDE-4		
/ /		B-J	89.40	0	0	11715-WMKS-0103AT	2'-CH-96-1502-Q1	SW-102	PT	NDE-4		
/ /		B-J	89.40	0	0	11715-WMKS-0103AT	2'-CH-96-1502-Q1	SW-17	PT	NDE-4		
/ /		B-J	89.40	0	0	11715-WMKS-0103AT	2'-CH-96-1502-Q1	SW-19	PT	NDE-4		
/ /		B-J	89.40	0	0	11715-WMKS-0103AT	2'-CH-96-1502-Q1	SW-22	PT	NDE-4		
/ /		B-J	89.40	0	0	11715-WMKS-0103AT	2'-CH-96-1502-Q1	SW-23	PT	NDE-4		
/ /		B-J	89.40	0	0	11715-WMKS-0103AT	2'-CH-96-1502-Q1	SW-24	PT	NDE-4		
/ /		B-J	89.40	0	0	11715-WMKS-0103AT	2'-CH-96-1502-Q1	SW-25	PT	NDE-4		
/ /		B-J	89.40	0	0	11715-WMKS-0103AT	2'-CH-96-1502-Q1	SW-26	PT	NDE-4		
/ /		B-J	89.40	0	0	11715-WMKS-0103AT	2'-CH-96-1502-Q1	SW-27	PT	NDE-4		
/ /		B-J	89.40	0	0	11715-WMKS-0103AT	2'-CH-96-1502-Q1	SW-28	PT	NDE-4		
/ /		B-J	89.40	0	0	11715-WMKS-0103AT	2'-CH-96-1502-Q1	SW-29	PT	NDE-4		
/ /		B-J	89.40	0	0	11715-WMKS-0103AT	2'-CH-96-1502-Q1	SW-30	PT	NDE-4		
/ /		B-J	89.40	0	0	11715-WMKS-0103AT	2'-CH-96-1502-Q1	SW-32	PT	NDE-4		
/ /		B-J	89.40	0	0	11715-WMKS-0103AT	2'-CH-96-1502-Q1	SW-34	PT	NDE-4		
/ /		B-J	89.40	0	0	11715-WMKS-0103AT	2'-CH-96-1502-Q1	SW-35	PT	NDE-4		
/ /		B-J	89.40	0	0	11715-WMKS-0103AT	2'-CH-96-1502-Q1	SW-36	PT	NDE-4		
/ /		B-J	89.40	0	0	11715-WMKS-0103AT	2'-CH-96-1502-Q1	SW-94	PT	NDE-4		
/ /		B-J	89.40	0	0	11715-WMKS-0103AT	2'-CH-96-1502-Q1	SW-95	PT	NDE-4		
/ /		B-J	89.40	0	0	11715-WMKS-0103AT	2'-CH-96-1502-Q1	SW-96	PT	NDE-4		
/ /		B-J	89.40	0	0	11715-WMKS-0103AT	2'-CH-96-1502-Q1	SW-97	PT	NDE-4		
/ /		B-J	89.40	0	0	11715-WMKS-0103AT	2'-CH-96-1502-Q1	SW-98	PT	NDE-4		
/ /		B-J	89.40	0	0	11715-WMKS-0103AT	2'-CH-96-1502-Q1	SW-99	PT	NDE-4		
/ /		B-J	89.40	0	0	11715-WMKS-0103AU	1 1/2'-CH-397-1502-Q1	SW-23	PT	NDE-4		
/ /		B-J	89.40	0	0	11715-WMKS-0103AU	1 1/2'-CH-397-1502-Q1	SW-24	PT	NDE-4		
/ /		B-J	89.40	0	0	11715-WMKS-0103AU	2'-CH-94-1502-Q1	10	PT	NDE-4		
/ /		B-J	89.40	0	0	11715-WMKS-0103AU	2'-CH-94-1502-Q1	11	PT	NDE-4		

NORTH ANNA UNIT 1 INTERVAL 2 PROGRAM LISTING

EXCLUDING HANGERS, POPULATION

REV. 4
09/08/93

NAPSU12 DATA BASE SORTED BY CATEGORY, SYSTEM, ITEM NUMBER, PERIOD, DRAWING, LINE NUMBER, AND MARK NUMBER

EXAM DATE	SECT XI CREDIT	SECT XI CATEGORY	SECT XI ITEM NO	PERIOD	YEAR	DRAWING	SYS LINE NUMBER	MARK NUMBER	METHOD	RELIEF REQUEST	TERMINAL END	LAST CHANGE
/ /		B-J	89.40	0	0	11715-WMKS-0103AU	2'-CH-94-1502-Q1	12	PT	NDE-4		
/ /		B-J	89.40	0	0	11715-WMKS-0103AU	2'-CH-94-1502-Q1	14A	PT	NDE-4		
/ /		B-J	89.40	0	0	11715-WMKS-0103AU	2'-CH-94-1502-Q1	15	PT	NDE-4		
/ /		B-J	89.40	0	0	11715-WMKS-0103AU	2'-CH-94-1502-Q1	17	PT	NDE-4		
/ /		B-J	89.40	0	0	11715-WMKS-0103AU	2'-CH-94-1502-Q1	18	PT	NDE-4		
/ /		B-J	89.40	0	0	11715-WMKS-0103AU	2'-CH-94-1502-Q1	5	PT	NDE-4		
/ /		B-J	89.40	0	0	11715-WMKS-0103AU	2'-CH-94-1502-Q1	64	PT	NDE-4		
/ /		B-J	89.40	0	0	11715-WMKS-0103AU	2'-CH-94-1502-Q1	65	PT	NDE-4		
/ /		B-J	89.40	0	0	11715-WMKS-0103AU	2'-CH-94-1502-Q1	7	PT	NDE-4		
/ /		B-J	89.40	0	0	11715-WMKS-0103AU	2'-CH-94-1502-Q1	8	PT	NDE-4		
/ /		B-J	89.40	0	0	11715-WMKS-0103AU	2'-CH-94-1502-Q1	9	PT	NDE-4		
/ /		B-J	89.40	0	0	11715-WMKS-0103AU	2'-CH-94-1502-Q1	SW-10	PT	NDE-4		
/ /		B-J	89.40	0	0	11715-WMKS-0103AU	2'-CH-94-1502-Q1	SW-11	PT	NDE-4		
/ /		B-J	89.40	0	0	11715-WMKS-0103AU	2'-CH-94-1502-Q1	SW-12	PT	NDE-4		
/ /		B-J	89.40	0	0	11715-WMKS-0103AU	2'-CH-94-1502-Q1	SW-14	PT	NDE-4		
/ /		B-J	89.40	0	0	11715-WMKS-0103AU	2'-CH-94-1502-Q1	SW-15	PT	NDE-4		
/ /		B-J	89.40	0	0	11715-WMKS-0103AU	2'-CH-94-1502-Q1	SW-16	PT	NDE-4		
/ /		B-J	89.40	0	0	11715-WMKS-0103AU	2'-CH-94-1502-Q1	SW-17	PT	NDE-4		
/ /		B-J	89.40	0	0	11715-WMKS-0103AU	2'-CH-94-1502-Q1	SW-18	PT	NDE-4		
/ /		B-J	89.40	0	0	11715-WMKS-0103AU	2'-CH-94-1502-Q1	SW-19	PT	NDE-4		
/ /		B-J	89.40	0	0	11715-WMKS-0103AU	2'-CH-94-1502-Q1	SW-21	PT	NDE-4		
/ /		B-J	89.40	0	0	11715-WMKS-0103AU	2'-CH-94-1502-Q1	SW-25	PT	NDE-4		
/ /		B-J	89.40	0	0	11715-WMKS-0103AU	2'-CH-94-1502-Q1	SW-26	PT	NDE-4		
/ /		B-J	89.40	0	0	11715-WMKS-0103AU	2'-CH-94-1502-Q1	SW-27	PT	NDE-4		
/ /		B-J	89.40	0	0	11715-WMKS-0103AU	2'-CH-94-1502-Q1	SW-28	PT	NDE-4		
/ /		B-J	89.40	0	0	11715-WMKS-0103AU	2'-CH-94-1502-Q1	SW-29	PT	NDE-4		
/ /		B-J	89.40	0	0	11715-WMKS-0103AU	2'-CH-94-1502-Q1	SW-30	PT	NDE-4		
/ /		B-J	89.40	0	0	11715-WMKS-0103AU	2'-CH-94-1502-Q1	SW-31	PT	NDE-4		
/ /		B-J	89.40	0	0	11715-WMKS-0103AU	2'-CH-94-1502-Q1	SW-32	PT	NDE-4		
/ /		B-J	89.40	0	0	11715-WMKS-0103AU	2'-CH-94-1502-Q1	SW-33	PT	NDE-4		
/ /		B-J	89.40	0	0	11715-WMKS-0103AU	2'-CH-94-1502-Q1	SW-34	PT	NDE-4		
/ /		B-J	89.40	0	0	11715-WMKS-0103AU	2'-CH-94-1502-Q1	SW-35	PT	NDE-4		
/ /		B-J	89.40	0	0	11715-WMKS-0103AU	2'-CH-94-1502-Q1	SW-36	PT	NDE-4		
/ /		B-J	89.40	0	0	11715-WMKS-0103AU	2'-CH-94-1502-Q1	SW-37	PT	NDE-4		
/ /		B-J	89.40	0	0	11715-WMKS-0103AU	2'-CH-94-1502-Q1	SW-39	PT	NDE-4		
/ /		B-J	89.40	0	0	11715-WMKS-0103AU	2'-CH-94-1502-Q1	SW-41	PT	NDE-4		
/ /		B-J	89.40	0	0	11715-WMKS-0103AU	2'-CH-94-1502-Q1	SW-68	PT	NDE-4		
/ /		B-J	89.40	0	0	11715-WMKS-0103AU	2'-CH-94-1502-Q1	SW-69	PT	NDE-4		
/ /		B-J	89.40	0	0	11715-WMKS-0103AU	2'-CH-94-1502-Q1	SW-71	PT	NDE-4		
/ /		B-J	89.40	0	0	11715-WMKS-0103AU	2'-CH-94-1502-Q1	SW-72	PT	NDE-4		
/ /		B-J	89.40	0	0	11715-WMKS-0103AV	1 1/2'-CH-396-1502-Q1	SW-19	PT	NDE-4		
/ /		B-J	89.40	0	0	11715-WMKS-0103AV	1 1/2'-CH-396-1502-Q1	SW-50	PT	NDE-4		
/ /		B-J	89.40	0	0	11715-WMKS-0103AV	1 1/2'-CH-396-1502-Q1	SW-51	PT	NDE-4		
/ /		B-J	89.40	0	0	11715-WMKS-0103AV	2'-CH-92-1502-Q1	12	PT	NDE-4		
/ /		B-J	89.40	0	0	11715-WMKS-0103AV	2'-CH-92-1502-Q1	13	PT	NDE-4		
/ /		B-J	89.40	0	0	11715-WMKS-0103AV	2'-CH-92-1502-Q1	14	PT	NDE-4		
/ /		B-J	89.40	0	0	11715-WMKS-0103AV	2'-CH-92-1502-Q1	16	PT	NDE-4		
/ /		B-J	89.40	0	0	11715-WMKS-0103AV	2'-CH-92-1502-Q1	29A	PT	NDE-4		
/ /		B-J	89.40	0	0	11715-WMKS-0103AV	2'-CH-92-1502-Q1	30A	PT	NDE-4		
/ /		B-J	89.40	0	0	11715-WMKS-0103AV	2'-CH-92-1502-Q1	31A	PT	NDE-4		
/ /		B-J	89.40	0	0	11715-WMKS-0103AV	2'-CH-92-1502-Q1	4	PT	NDE-4		
/ /		B-J	89.40	0	0	11715-WMKS-0103AV	2'-CH-92-1502-Q1	5	PT	NDE-4		

CREDIT Y=CREDIT TAKEN, R=RELIEF REQUEST SUBMITTED FOR CREDIT

NORTH ANNA UNIT 1 INTERVAL 2 PROGRAM LISTING

EXCLUDING HANGERS, POPULATION

NAPSU:2 DATA BASE SORTED BY CATEGORY, SYSTEM, ITEM NUMBER, PERIOD, DRAWING, LINE NUMBER, AND MARK NUMBER

REV. 4
09/08/93

FFAM DATE	SECT XI CREDIT	SECT XI CATEGORY	SECT XI ITEM NO	PERIOD	YEAR	DRAWING	SYS LINE NUMBER	MARK NUMBER	METHOD	RELIEF REQUEST	TERMINAL END	LAST CHANGE
/ /		B-J	B9.40	0	0	11715-WMKS-0103AV	2 ¹ -CH-92-1502-Q1	6	PT	NDE-4		
/ /		B-J	B9.40	0	0	11715-WMKS-0103AV	2 ¹ -CH-92-1502-Q1	66A	PT	NDE-4		
/ /		B-J	B9.40	0	0	11715-WMKS-0103AV	2 ¹ -CH-92-1502-Q1	7	PT	NDE-4		
/ /		B-J	B9.40	0	0	11715-WMKS-0103AV	2 ¹ -CH-92-1502-Q1	8	PT	NDE-4		
/ /		B-J	B9.40	0	0	11715-WMKS-0103AV	2 ¹ -CH-92-1502-Q1	SW-12	PT	NDE-4		
/ /		B-J	B9.40	0	0	11715-WMKS-0103AV	2 ¹ -CH-92-1502-Q1	SW-13	PT	NDE-4		
/ /		B-J	B9.40	0	0	11715-WMKS-0103AV	2 ¹ -CH-92-1502-Q1	SW-14	PT	NDE-4		
/ /		B-J	B9.40	0	0	11715-WMKS-0103AV	2 ¹ -CH-92-1502-Q1	SW-15	PT	NDE-4		
/ /		B-J	B9.40	0	0	11715-WMKS-0103AV	2 ¹ -CH-92-1502-Q1	SW-16	PT	NDE-4		
/ /		B-J	B9.40	0	0	11715-WMKS-0103AV	2 ¹ -CH-92-1502-Q1	SW-17	PT	NDE-4		
/ /		B-J	B9.40	0	0	11715-WMKS-0103AV	2 ¹ -CH-92-1502-Q1	SW-18	PT	NDE-4		
/ /		B-J	B9.40	0	0	11715-WMKS-0103AV	2 ¹ -CH-92-1502-Q1	SW-24	PT	NDE-4		
/ /		B-J	B9.40	0	0	11715-WMKS-0103AV	2 ¹ -CH-92-1502-Q1	SW-25	PT	NDE-4		
/ /		B-J	B9.40	0	0	11715-WMKS-0103AV	2 ¹ -CH-92-1502-Q1	SW-26	PT	NDE-4		
/ /		B-J	B9.40	0	0	11715-WMKS-0103AV	2 ¹ -CH-92-1502-Q1	SW-29	PT	NDE-4		
/ /		B-J	B9.40	0	0	11715-WMKS-0103AV	2 ¹ -CH-92-1502-Q1	SW-31	PT	NDE-4		
/ /		B-J	B9.40	0	0	11715-WMKS-0103AV	2 ¹ -CH-92-1502-Q1	SW-33	PT	NDE-4		
/ /		B-J	B9.40	0	0	11715-WMKS-0103AV	2 ¹ -CH-92-1502-Q1	SW-34	PT	NDE-4		
/ /		B-J	B9.40	0	0	11715-WMKS-0103AV	2 ¹ -CH-92-1502-Q1	SW-35	PT	NDE-4		
/ /		B-J	B9.40	0	0	11715-WMKS-0103AV	2 ¹ -CH-92-1502-Q1	SW-43	PT	NDE-4		
/ /		B-J	B9.40	0	0	11715-WMKS-0103AV	2 ¹ -CH-92-1502-Q1	SW-44	PT	NDE-4		
/ /		B-J	B9.40	0	0	11715-WMKS-0103AV	2 ¹ -CH-92-1502-Q1	SW-46	PT	NDE-4		
/ /		B-J	B9.40	0	0	11715-WMKS-0103AV	2 ¹ -CH-92-1502-Q1	SW-47	PT	NDE-4		
/ /		B-J	B9.40	0	0	11715-WMKS-0103AV	2 ¹ -CH-92-1502-Q1	SW-7	PT	NDE-4		
/ /		B-J	B9.40	0	0	11715-WMKS-0103AV	2 ¹ -CH-92-1502-Q1	SW-8	PT	NDE-4		
/ /		B-J	B9.40	0	0	11715-WMKS-0103AV	2 ¹ -CH-92-1502-Q1	SW-9	PT	NDE-4		
/ /		B-J	B9.40	0	0	11715-WMKS-0103BA	1 1/2 ¹ -RC-141-1502-Q1	1A	PT	NDE-4		
/ /		B-J	B9.40	0	0	11715-WMKS-0103BB-1	2 ¹ -RC-53-1502-Q1	15	UT	NDE-4		
/ /		B-J	B9.40	0	0	11715-WMKS-0103BB-1	2 ¹ -RC-53-1502-Q1	17	PT	NDE-4		
/ /		B-J	B9.40	0	0	11715-WMKS-0103BB-1	2 ¹ -RC-55-1502-Q1	1	UT	NDE-4		
/ /		B-J	B9.40	0	0	11715-WMKS-0103BB-2	2 ¹ -RC-56-1502-Q1	5	UT	NDE-4		
/ /		B-J	B9.40	0	0	11715-WMKS-0103BB-2	2 ¹ -RC-57-1502-Q1	1	PT	NDE-4		
/ /		B-J	B9.40	0	0	11715-WMKS-0103BB-2	2 ¹ -RC-57-1502-Q1	2	UT	NDE-4		
/ /		B-J	B9.40	0	0	11715-WMKS-0103BB-2	2 ¹ -RC-57-1502-Q1	3	UT	NDE-4		
/ /		B-J	B9.40	0	0	11715-WMKS-0103BB-2	2 ¹ -RC-57-1502-Q1	4	UT	NDE-4		
/ /		B-J	B9.40	0	0	11715-WMKS-0103BB-2	2 ¹ -RC-57-1502-Q1	5	UT	NDE-4		
/ /		B-J	B9.40	0	0	11715-WMKS-0103BB-2	2 ¹ -RC-57-1502-Q1	7A	UT	NDE-4		
/ /		B-J	B9.40	0	0	11715-WMKS-0103BB-3	2 ¹ -RC-58-1502-Q1	1	UT	NDE-4		
/ /		B-J	B9.40	0	0	11715-WMKS-0103BB-3	2 ¹ -RC-58-1502-Q1	7A	UT	NDE-4		
/ /		B-J	B9.40	0	0	11715-WMKS-0103BB-3	2 ¹ -RC-59-1502-Q1	1	UT	NDE-4		
/ /		B-J	B9.40	0	0	11715-WMKS-0103BC	2 ¹ -CH-8-1502-Q1	1	PT	NDE-4		
/ /		B-J	B9.40	0	0	11715-WMKS-0103BC	2 ¹ -CH-8-1502-Q1	26	PT	NDE-4		
/ /		B-J	B9.40	0	0	11715-WMKS-0103BC	2 ¹ -CH-8-1502-Q1	27	PT	NDE-4		
/ /		B-J	B9.40	0	0	11715-WMKS-0103BC	2 ¹ -CH-8-1502-Q1	28	PT	NDE-4		
/ /		B-J	B9.40	0	0	11715-WMKS-0103BC	2 ¹ -CH-8-1502-Q1	29	PT	NDE-4		
/ /		B-J	B9.40	0	0	11715-WMKS-0103BC	2 ¹ -CH-8-1502-Q1	42	PT	NDE-4		
/ /		B-J	B9.40	0	0	11715-WMKS-0103BC	2 ¹ -CH-8-1502-Q1	46A	PT	NDE-4		
/ /		B-J	B9.40	0	0	11715-WMKS-0103BC	2 ¹ -CH-8-1502-Q1	47A	PT	NDE-4		
/ /		B-J	B9.40	0	0	11715-WMKS-0103BC	2 ¹ -CH-8-1502-Q1	SW-71	PT	NDE-4		
/ /		B-J	B9.40	0	0	11715-WMKS-0103BC	2 ¹ -CH-8-1502-Q1	SW-72	PT	NDE-4		
/ /		B-J	B9.40	0	0	11715-WMKS-0103BC	2 ¹ -CH-8-1502-Q1	SW-73	PT	NDE-4		
/ /		B-J	B9.40	0	0	11715-WMKS-0103BC	2 ¹ -CH-8-1502-Q1	SW-74	PT	NDE-4		

REV. 4 |

NORTH ANNA UNIT 1 INTERVAL 2 PROGRAM LISTING
 EXCLUDING HANGERS, POPULATION

REV. 4
 09/08/93

NAPSU12 DATA BASE SORTED BY CATEGORY, SYSTEM, ITEM NUMBER, PERIOD, DRAWING, LINE NUMBER, AND MARK NUMBER

EXAM DATE	SECT XI CREDIT	SECT XI CATEGORY	SECT XI ITEM NO	PERIOD	YEAR	DRAWING	SYS LINE NUMBER	MARK NUMBER	METHOD	RELIEF REQUEST	TERMINAL END	LAST CHANGE
/ /		B-J	89.40	0	0	11715-WMKS-0103BC	2 ¹ -CH-8-1502-Q1	SW-75	PT	NDE-4		
/ /		B-J	89.40	0	0	11715-WMKS-0103BC	2 ¹ -CH-8-1502-Q1	SW-76	PT	NDE-4		
/ /		B-J	89.40	0	0	11715-WMKS-0103BC	2 ¹ -CH-8-1502-Q1	SW-77	PT	NDE-4		
/ /		B-J	89.40	0	0	11715-WMKS-0103BC	2 ¹ -CH-8-1502-Q1	SW-78	PT	NDE-4		
/ /		B-J	89.40	0	0	11715-WMKS-0103BC	2 ¹ -CH-8-1502-Q1	SW-79	PT	NDE-4		
/ /		B-J	89.40	0	0	11715-WMKS-0103BC	2 ¹ -CH-8-1502-Q1	SW-80	PT	NDE-4		
/ /		B-J	89.40	0	0	11715-WMKS-0103BC	2 ¹ -CH-8-1502-Q1	SW-81	PT	NDE-4		
/ /		B-J	89.40	0	0	11715-WMKS-0103BC	2 ¹ -CH-8-1502-Q1	SW-82	PT	NDE-4		
/ /		B-J	89.40	0	0	11715-WMKS-0103BC	2 ¹ -CH-8-1502-Q1	SW-83	PT	NDE-4		
/ /		B-J	89.40	0	0	11715-WMKS-0103BC	2 ¹ -CH-8-1502-Q1	SW-84	PT	NDE-4		
/ /		B-J	89.40	0	0	11715-WMKS-0103BC	2 ¹ -CH-8-1502-Q1	SW-85	PT	NDE-4		
/ /		B-J	89.40	0	0	11715-WMKS-0103BC	2 ¹ -RC-198-1502-Q1	45A	PT	NDE-4		
01/25/91		B-J	89.40	0	91	11715-WMKS-0103BC	2 ¹ -RC-198-1502-Q1	SW-2	PT	NDE-4		
/ /		B-J	89.40	0	0	11715-WMKS-0103BD	2 ¹ -CH-9-1502-Q1	11	PT	NDE-4		
/ /		B-J	89.40	0	0	11715-WMKS-0103BD	2 ¹ -CH-9-1502-Q1	6	PT	NDE-4		
/ /		B-J	89.40	0	0	11715-WMKS-0103BD	2 ¹ -CH-9-1502-Q1	7	PT	NDE-4		
/ /		B-J	89.40	0	0	11715-WMKS-0103BD	2 ¹ -CH-9-1502-Q1	8	PT	NDE-4		
/ /		B-J	89.40	0	0	11715-WMKS-0103BD	2 ¹ -CH-9-1502-Q1	9	PT	NDE-4		
/ /		B-J	89.40	0	0	11715-WMKS-0103BD	2 ¹ -CH-9-1502-Q1	SW-1	PT	NDE-4		
/ /		B-J	89.40	0	0	11715-WMKS-0103BD	2 ¹ -CH-9-1502-Q1	SW-10	PT	NDE-4		
/ /		B-J	89.40	0	0	11715-WMKS-0103BD	2 ¹ -CH-9-1502-Q1	SW-12	PT	NDE-4		
/ /		B-J	89.40	0	0	11715-WMKS-0103BD	2 ¹ -CH-9-1502-Q1	SW-2	PT	NDE-4		
/ /		B-J	89.40	0	0	11715-WMKS-0103BD	2 ¹ -CH-9-1502-Q1	SW-7	PT	NDE-4		
/ /		B-J	89.40	0	0	11715-WMKS-0103BD	2 ¹ -CH-9-1502-Q1	SW-8	PT	NDE-4		
/ /		B-J	89.40	0	0	11715-WMKS-0103BD	2 ¹ -CH-9-1502-Q1	SW-9	PT	NDE-4		
/ /		B-J	89.40	0	0	11715-WMKS-0103BD	2 ¹ -RC-199-1502-Q1	13A	PT	NDE-4		
/ /		B-J	89.40	0	0	11715-WMKS-0103BD	2 ¹ -RC-199-1502-Q1	14A	PT	NDE-4		
/ /		B-J	89.40	0	0	11715-WMKS-0103BD	2 ¹ -RC-199-1502-Q1	15	PT	NDE-4		
/ /		B-J	89.40	0	0	11715-WMKS-0103BD	2 ¹ -RC-199-1502-Q1	23A	PT	NDE-4		
/ /		B-J	89.40	0	0	11715-WMKS-0103BD	2 ¹ -RC-199-1502-Q1	SW-1	PT	NDE-4	REV. 4	
/ /		B-J	89.40	0	0	11715-WMKS-0103BD	2 ¹ -RC-199-1502-Q1	SW-14	PT	NDE-4		
/ /		B-J	89.40	0	0	11715-WMKS-0103BD	2 ¹ -RC-199-1502-Q1	SW-15	PT	NDE-4		
/ /		B-J	89.40	0	0	11715-WMKS-0103BD	2 ¹ -RC-199-1502-Q1	SW-16	PT	NDE-4		
/ /		B-J	89.40	0	0	11715-WMKS-0103BD	2 ¹ -RC-199-1502-Q1	SW-2	PT	NDE-4		
/ /		B-J	89.40	0	0	11715-WMKS-0103BE	2 ¹ -CH-10-1502-Q1	18	PT	NDE-4		
/ /		B-J	89.40	0	0	11715-WMKS-0103BE	2 ¹ -CH-10-1502-Q1	19	PT	NDE-4		
/ /		B-J	89.40	0	0	11715-WMKS-0103BE	2 ¹ -CH-10-1502-Q1	20	PT	NDE-4		
/ /		B-J	89.40	0	0	11715-WMKS-0103BE	2 ¹ -CH-10-1502-Q1	22	PT	NDE-4	REV. 4	
/ /		B-J	89.40	0	0	11715-WMKS-0103BE	2 ¹ -CH-10-1502-Q1	SW-1	PT	NDE-4		
/ /		B-J	89.40	0	0	11715-WMKS-0103BE	2 ¹ -CH-10-1502-Q1	SW-10	PT	NDE-4		
/ /		B-J	89.40	0	0	11715-WMKS-0103BE	2 ¹ -CH-10-1502-Q1	SW-11	PT	NDE-4		
/ /		B-J	89.40	0	0	11715-WMKS-0103BE	2 ¹ -CH-10-1502-Q1	SW-12	PT	NDE-4		
/ /		B-J	89.40	0	0	11715-WMKS-0103BE	2 ¹ -CH-10-1502-Q1	SW-13	PT	NDE-4		
/ /		B-J	89.40	0	0	11715-WMKS-0103BE	2 ¹ -CH-10-1502-Q1	SW-14	PT	NDE-4		
/ /		B-J	89.40	0	0	11715-WMKS-0103BE	2 ¹ -CH-10-1502-Q1	SW-15	PT	NDE-4		
/ /		B-J	89.40	0	0	11715-WMKS-0103BE	2 ¹ -CH-10-1502-Q1	SW-16	PT	NDE-4		
/ /		B-J	89.40	0	0	11715-WMKS-0103BE	2 ¹ -CH-10-1502-Q1	SW-17	PT	NDE-4		
/ /		B-J	89.40	0	0	11715-WMKS-0103BE	2 ¹ -CH-10-1502-Q1	SW-18	PT	NDE-4		
/ /		B-J	89.40	0	0	11715-WMKS-0103BE	2 ¹ -CH-10-1502-Q1	SW-19	PT	NDE-4		
/ /		B-J	89.40	0	0	11715-WMKS-0103BE	2 ¹ -CH-10-1502-Q1	SW-2	PT	NDE-4		
/ /		B-J	89.40	0	0	11715-WMKS-0103BE	2 ¹ -CH-10-1502-Q1	SW-20	PT	NDE-4		
/ /		B-J	89.40	0	0	11715-WMKS-0103BE	2 ¹ -CH-10-1502-Q1	SW-22	PT	NDE-4		

CREDIT Y=CREDIT TAKEN, R=RELIEF REQUEST SUBMITTED FOR CREDIT

NORTH ANNA UNIT 1 INTERVAL 2 PROGRAM LISTING

EXCLUDING HANGERS, POPULATION

NAPSU12 DATA BASE SORTED BY CATEGORY, SYSTEM, ITEM NUMBER, PERIOD, DRAWING, LINE NUMBER, AND MARK NUMBER

REV. 4
09/08/93

EXAM DATE	SECT XI CREDIT	SECT XI CATEGORY	SECT XI ITEM NO	PERIOD	YEAR	DRAWING	SYS LINE NUMBER	MARK NUMBER	METHOD	RELIEF REQUEST	TERMINAL END	LAST CHANGE
/ /		B-J	89.40	0	0	11715-WMKS-0103BE	2 ¹ -CH-10-1502-Q1	SW-3	PT	NDE-4		
/ /		B-J	89.40	0	0	11715-WMKS-0103BE	2 ¹ -CH-10-1502-Q1	SW-30	PT	NDE-4		
/ /		B-J	89.40	0	0	11715-WMKS-0103BE	2 ¹ -CH-10-1502-Q1	SW-31	PT	NDE-4		
/ /		B-J	89.40	0	0	11715-WMKS-0103BE	2 ¹ -CH-10-1502-Q1	SW-32	PT	NDE-4		
/ /		B-J	89.40	0	0	11715-WMKS-0103BE	2 ¹ -CH-10-1502-Q1	SW-33	PT	NDE-4		
/ /		B-J	89.40	0	0	11715-WMKS-0103BE	2 ¹ -CH-10-1502-Q1	SW-4	PT	NDE-4		
/ /		B-J	89.40	0	0	11715-WMKS-0103BE	2 ¹ -CH-10-1502-Q1	SW-6	PT	NDE-4	REV. 4	
/ /		B-J	89.40	0	0	11715-WMKS-0103BE	2 ¹ -CH-10-1502-Q1	SW-7	PT	NDE-4		
/ /		B-J	89.40	0	0	11715-WMKS-0103BE	2 ¹ -CH-10-1502-Q1	SW-8	PT	NDE-4		
/ /		B-J	89.40	0	0	11715-WMKS-0103BE	2 ¹ -CH-10-1502-Q1	SW-9	PT	NDE-4		
/ /		B-J	89.40	0	0	11715-WMKS-0103BE	2 ¹ -RC-200-1502-Q1	25A	PT	NDE-4		
/ /		B-J	89.40	0	0	11715-WMKS-0103BE	2 ¹ -RC-200-1502-Q1	26	PT	NDE-4	REV. 4	
/ /		B-J	89.40	0	0	11715-WMKS-0103BE	2 ¹ -RC-200-1502-Q1	27A	PT	NDE-4		
/ /		B-J	89.40	0	0	11715-WMKS-0103BE	2 ¹ -RC-200-1502-Q1	29A	PT	NDE-4		
/ /		B-J	89.40	0	0	11715-WMKS-0103BE	2 ¹ -RC-200-1502-Q1	SW-1	PT	NDE-4		
/ /		B-J	89.40	0	0	11715-WMKS-0103BE	2 ¹ -RC-200-1502-Q1	SW-2	PT	NDE-4		
/ /		B-J	89.40	0	0	11715-WMKS-0103BE	2 ¹ -RC-200-1502-Q1	SW-3	PT	NDE-4		
/ /		B-J	89.40	0	0	11715-WMKS-0103BE	2 ¹ -RC-200-1502-Q1	SW-30	PT	NDE-4		
/ /		B-J	89.40	0	0	11715-WMKS-0103BE	2 ¹ -RC-200-1502-Q1	SW-4	PT	NDE-4		
/ /		B-J	89.40	0	0	11715-WMKS-0103BF	2 ¹ -CH-8-1502-Q1	11	PT	NDE-4		
/ /		B-J	89.40	0	0	11715-WMKS-0103BF	2 ¹ -CH-8-1502-Q1	12	PT	NDE-4		
/ /		B-J	89.40	0	0	11715-WMKS-0103BF	2 ¹ -CH-8-1502-Q1	13	PT	NDE-4		
/ /		B-J	89.40	0	0	11715-WMKS-0103BF	2 ¹ -CH-8-1502-Q1	14	PT	NDE-4		
/ /		B-J	89.40	0	0	11715-WMKS-0103BF	2 ¹ -CH-8-1502-Q1	15A	PT	NDE-4		
/ /		B-J	89.40	0	0	11715-WMKS-0103BF	2 ¹ -CH-8-1502-Q1	17	PT	NDE-4		
/ /		B-J	89.40	0	0	11715-WMKS-0103BF	2 ¹ -CH-8-1502-Q1	18	PT	NDE-4		
/ /		B-J	89.40	0	0	11715-WMKS-0103BF	2 ¹ -CH-8-1502-Q1	3	PT	NDE-4		
/ /		B-J	89.40	0	0	11715-WMKS-0103BF	2 ¹ -CH-8-1502-Q1	4	PT	NDE-4		
/ /		B-J	89.40	0	0	11715-WMKS-0103BF	2 ¹ -CH-8-1502-Q1	5	PT	NDE-4		
/ /		B-J	89.40	0	0	11715-WMKS-0103BF	2 ¹ -CH-8-1502-Q1	7	PT	NDE-4		
/ /		B-J	89.40	0	0	11715-WMKS-0103BF	2 ¹ -CH-8-1502-Q1	SW-10	PT	NDE-4		
/ /		B-J	89.40	0	0	11715-WMKS-0103BF	2 ¹ -CH-8-1502-Q1	SW-11	PT	NDE-4		
/ /		B-J	89.40	0	0	11715-WMKS-0103BF	2 ¹ -CH-8-1502-Q1	SW-12	PT	NDE-4		
/ /		B-J	89.40	0	0	11715-WMKS-0103BF	2 ¹ -CH-8-1502-Q1	SW-13	PT	NDE-4		
/ /		B-J	89.40	0	0	11715-WMKS-0103BF	2 ¹ -CH-8-1502-Q1	SW-14	PT	NDE-4		
/ /		B-J	89.40	0	0	11715-WMKS-0103BF	2 ¹ -CH-8-1502-Q1	SW-15	PT	NDE-4		
/ /		B-J	89.40	0	0	11715-WMKS-0103BF	2 ¹ -CH-8-1502-Q1	SW-16	PT	NDE-4		
/ /		B-J	89.40	0	0	11715-WMKS-0103BF	2 ¹ -CH-8-1502-Q1	SW-17	PT	NDE-4		
/ /		B-J	89.40	0	0	11715-WMKS-0103BF	2 ¹ -CH-8-1502-Q1	SW-2	PT	NDE-4		
/ /		B-J	89.40	0	0	11715-WMKS-0103BF	2 ¹ -CH-8-1502-Q1	SW-3	PT	NDE-4		
/ /		B-J	89.40	0	0	11715-WMKS-0103BF	2 ¹ -CH-8-1502-Q1	SW-5	PT	NDE-4		
/ /		B-J	89.40	0	0	11715-WMKS-0103BF	2 ¹ -CH-8-1502-Q1	SW-6	PT	NDE-4		
/ /		B-J	89.40	0	0	11715-WMKS-0103BF	2 ¹ -CH-8-1502-Q1	SW-8	PT	NDE-4		
/ /		B-J	89.40	0	0	11715-WMKS-0103BF	2 ¹ -CH-8-1502-Q1	SW-9	PT	NDE-4		
/ /		B-J	89.40	0	0	11715-WMKS-0103BK-3	1 1/2 ¹ -RC-125-1502-Q1	24A	PT	NDE-4	REV. 4	
/ /		B-J	89.40	0	0	11715-WMKS-0103BN	1 1/2 ¹ -RC-60-1502-Q1	43A	PT	NDE-4	REV. 4	
/ /		B-J	89.40	0	0	11715-WMKS-0103N	2 ¹ -SI-51-1502-Q1	58B	PT	NDE-4		
/ /		B-J	89.40	0	0	11715-WMKS-0103N	2 ¹ -SI-51-1502-Q1	72	PT	NDE-4		
/ /		B-J	89.40	0	0	11715-WMKS-0103N	6 ¹ -SI-131-1502-Q1	47	PT	NDE-4		
/ /		B-J	89.40	0	0	11715-WMKS-0103N	6 ¹ -SI-131-1502-Q1	SW-56	PT	NDE-4		
/ /		B-J	89.40	0	0	11715-WMKS-0103W	2 ¹ -SI-55-1502-Q1	36	PT	NDE-4	REV. 4	
/ /		B-J	89.40	0	0	11715-WMKS-0103W	2 ¹ -SI-55-1502-Q1	45A	PT	NDE-4	REV. 4	

CREDIT Y=CREDIT TAKEN, R=RELIEF REQUEST SUBMITTED FOR CREDIT

WORTH ANNA UNIT 1 INTERVAL 2 PROGRAM LISTING

EXCLUDING HANGERS, POPULATION

NAPSUTZ DATA BASE SORTED BY CATEGORY, SYSTEM, ITEM NUMBER, PERIOD, DRAWING, LINE NUMBER, AND MARK NUMBER

REV. 4
09/08/93

EXAM DATE	SECT XI CREDIT	SECT XI CATEGORY	SECT XI ITEM NO	PERIOD	YEAR	DRAWING	SYS LINE NUMBER	MARK NUMBER	METHOD	RELIEF REQUEST	TERMINAL END	LAST CHANGE
/ /		B-J	B9.40	0	0	11715-WMKS-0103W	2 ¹ -SI-55-1502-Q1	SW-56	PT	NDE-4		
/ /		B-J	B9.40	0	0	11715-WMKS-0103Y	2 ¹ -SI-53-1502-Q1	SW-57	PT	NDE-4		
/ /		B-J	B9.40	0	0	11715-WMKS-0103Y	2 ¹ -SI-53-1502-Q1	SW-58	PT	NDE-4		
/ /		B-J	B9.40	0	0	11715-WMKS-0103Y	2 ¹ -SI-53-1502-Q1	SW-59	PT	NDE-4		
/ /		B-J	B9.40	0	0	11715-WMKS-0103Y	2 ¹ -SI-53-1502-Q1	SW-60	PT	NDE-4		
/ /		B-J	B9.40	0	0	11715-WMKS-0110B-1	1 1/2 ¹ -RC-105-1502-Q1	13A	PT	NDE-4		
/ /		B-J	B9.40	0	0	11715-WMKS-0110B-1	1 1/2 ¹ -RC-105-1502-Q1	14	PT	NDE-4		
/ /		B-J	B9.40	0	0	11715-WMKS-0110B-1	1 1/2 ¹ -RC-105-1502-Q1	48	PT	NDE-4		
/ /		B-J	B9.40	0	0	11715-WMKS-0110B-1	1 1/2 ¹ -RC-105-1502-Q1	6A	PT	NDE-4		
/ /		B-J	B9.40	0	0	11715-WMKS-0110B-1	1 1/2 ¹ -RC-105-1502-Q1	SW-75	PT	NDE-4		
/ /		B-J	B9.40	0	0	11715-WMKS-0110B-1	1 1/2 ¹ -RC-105-1502-Q1	SW-76	PT	NDE-4		
				COUNT	423							
01/14/92	Y	B-J	B9.40	1	92	11715-WMKS-0103AE-4	2 ¹ -SI-61-1502-Q1	15	PT	NDE-4	Y	
01/24/92	Y	B-J	B9.40	1	92	11715-WMKS-0103AF	2 ¹ -SI-59-1502-Q1	SW-4	PT	NDE-4		
01/24/92	Y	B-J	B9.40	1	92	11715-WMKS-0103AF	2 ¹ -SI-59-1502-Q1	SW-5	PT	NDE-4		
01/24/92	Y	B-J	B9.40	1	92	11715-WMKS-0103AF	2 ¹ -SI-59-1502-Q1	SW-8	PT	NDE-4		
01/26/92	Y	B-J	B9.40	1	92	11715-WMKS-0103AG	2 ¹ -SI-59-1502-Q1	SW-16	PT	NDE-4	Y	
01/28/91	Y	B-J	B9.40	1	91	11715-WMKS-0103AJ	2 ¹ -SI-61-1502-Q1	42	PT	NDE-4		
01/28/91	Y	B-J	B9.40	1	91	11715-WMKS-0103AJ	2 ¹ -SI-61-1502-Q1	43A	PT	NDE-4		
01/25/91	Y	B-J	B9.40	1	91	11715-WMKS-0103AR	2 ¹ -RC-45-1502-Q1	21	PT	NDE-4		REV. 4
01/25/91	Y	B-J	B9.40	1	91	11715-WMKS-0103AR	2 ¹ -RC-45-1502-Q1	SW-11	PT	NDE-4		
01/25/91	Y	B-J	B9.40	1	91	11715-WMKS-0103AR	2 ¹ -RC-45-1502-Q1	SW-16	PT	NDE-4		
01/25/91	Y	B-J	B9.40	1	91	11715-WMKS-0103AR	2 ¹ -RC-45-1502-Q1	SW-17	PT	NDE-4		
02/01/91	Y	B-J	B9.40	1	91	11715-WMKS-0103AT	2 ¹ -CH-398-1502-Q1	SW-87	PT	NDE-4		
02/01/91	Y	B-J	B9.40	1	91	11715-WMKS-0103AT	2 ¹ -CH-398-1502-Q1	SW-88	PT	NDE-4		
01/25/91	Y	B-J	B9.40	1	91	11715-WMKS-0103AT	2 ¹ -CH-398-1502-Q1	SW-90	PT	NDE-4		
01/25/91	Y	B-J	B9.40	1	91	11715-WMKS-0103AT	2 ¹ -CH-398-1502-Q1	SW-92	PT	NDE-4		
02/07/91	Y	B-J	B9.40	1	91	11715-WMKS-0103AT	2 ¹ -CH-398-1502-Q1	SW-93	PT	NDE-4		
01/25/91	Y	B-J	B9.40	1	91	11715-WMKS-0103AT	2 ¹ -CH-96-1502-Q1	18	PT	NDE-4		
01/25/91	Y	B-J	B9.40	1	91	11715-WMKS-0103AT	2 ¹ -CH-96-1502-Q1	SW-15	PT	NDE-4		
01/29/92	Y	B-J	B9.40	1	92	11715-WMKS-0103AT	2 ¹ -CH-96-1502-Q1	SW-18	PT	NDE-4		
01/23/92	Y	B-J	B9.40	1	92	11715-WMKS-0103AU	2 ¹ -CH-94-1502-Q1	SW-38	PT	NDE-4		
01/23/92	Y	B-J	B9.40	1	92	11715-WMKS-0103AU	2 ¹ -CH-94-1502-Q1	SW-40	PT	NDE-4		
01/21/92	Y	B-J	B9.40	1	92	11715-WMKS-0103AU	2 ¹ -CH-94-1502-Q1	SW-70	PT	NDE-4		
01/26/92	Y	B-J	B9.40	1	92	11715-WMKS-0103AV	2 ¹ -CH-92-1502-Q1	SW-45	PT	NDE-4		
01/27/92	Y	B-J	B9.40	1	92	11715-WMKS-0103AV	2 ¹ -CH-92-1502-Q1	SW-6	PT	NDE-4		
01/28/92	Y	B-J	B9.40	1	92	11715-WMKS-0103BB-2	2 ¹ -RC-57-1502-Q1	8	PT	NDE-4		
01/25/91	Y	B-J	B9.40	1	91	11715-WMKS-0103BC	2 ¹ -CH-8-1502-Q1	30	PT	NDE-4		
01/25/91	Y	B-J	B9.40	1	91	11715-WMKS-0103BC	2 ¹ -RC-198-1502-Q1	32A	PT	NDE-4		
01/25/91	Y	B-J	B9.40	1	91	11715-WMKS-0103BC	2 ¹ -RC-198-1502-Q1	33A	PT	NDE-4		
01/25/91	Y	B-J	B9.40	1	91	11715-WMKS-0103BC	2 ¹ -RC-198-1502-Q1	34A	PT	NDE-4		
01/25/91	Y	B-J	B9.40	1	91	11715-WMKS-0103BC	2 ¹ -RC-198-1502-Q1	35A	PT	NDE-4		
01/25/91	Y	B-J	B9.40	1	91	11715-WMKS-0103BC	2 ¹ -RC-198-1502-Q1	SW-36	PT	NDE-4		
01/25/91	Y	B-J	B9.40	1	91	11715-WMKS-0103BC	2 ¹ -RC-198-1502-Q1	SW-37	PT	NDE-4		
01/25/91	Y	B-J	B9.40	1	91	11715-WMKS-0103BC	2 ¹ -RC-198-1502-Q1	SW-38	PT	NDE-4		
01/31/92	Y	B-J	B9.40	1	92	11715-WMKS-0103BE	2 ¹ -CH-10-1502-Q1	SW-21	PT	NDE-4	Y	
01/21/92	Y	B-J	B9.40	1	92	11715-WMKS-0103BF	2 ¹ -CH-8-1502-Q1	65A	PT	NDE-4		
01/26/91	Y	B-J	B9.40	1	91	11715-WMKS-0103CD	2 ¹ -CH-5-1502-Q1	1	PT	NDE-4		
01/25/91	Y	B-J	B9.40	1	91	11715-WMKS-0103H	2 ¹ -SI-51-1502-Q1	59	PT	NDE-4		
01/25/91	Y	B-J	B9.40	1	91	11715-WMKS-0103H	2 ¹ -SI-51-1502-Q1	71	PT	NDE-4		
01/31/92	Y	B-J	B9.40	1	92	11715-WMKS-0110B-1	1 1/2 ¹ -RC-105-1502-Q1	12A	PT	NDE-4		
				COUNT	39							

CREDIT Y=CREDIT TAKEN, R=RELIEF REQUEST SUBMITTED FOR CREDIT

NORTH ANNA UNIT 1 INTERVAL 2 PROGRAM LISTING

EXCLUDING HANGERS, POPULATION

MAPSU12 DATA BASE SORTED BY CATEGORY, SYSTEM, ITEM NUMBER, PERIOD, DRAWING, LINE NUMBER, AND MARK NUMBER

REV. 4
09/08/93

EXAM DATE	SECT Y: CREDIT	SECT XI CATEGORY	SECT XI ITEM NO	PERIOD	YEAR	DRAWING	SYS LINE NUMBER	MARK NUMBER	METHOD	RELIEF REQUEST	TERMINAL END	LAST CHANGE
02/05/93	Y	B-J	89.40	2	93	11715-WMKS-0103AE-3	2'-SI-59-1502-Q1	SW-17	PT	NDE-4	Y	
01/30/93	Y	B-J	89.40	2	93	11715-WMKS-0103AE-4	2'-SI-61-1502-Q1	11	PT	NDE-4	Y	
02/02/93	Y	B-J	89.40	2	93	11715-WMKS-0103AE-4	2'-SI-61-1502-Q1	SW-18	PT	NDE-4	Y	
01/30/93	Y	B-J	89.40	2	93	11715-WMKS-0103AL	2'-SI-61-1502-Q1	SW-67	PT	NDE-4	Y	
02/17/93	Y	B-J	89.40	2	93	11715-WMKS-0103AQ	2'-RC-46-1502-Q1	SW-9	PT	NDE-4		
01/26/93	Y	B-J	89.40	2	93	11715-WMKS-0103AT	2'-CH-96-1502-Q1	SW-103	PT	NDE-4	Y	
02/04/93	Y	B-J	89.40	2	93	11715-WMKS-0103AT	2'-CH-96-1502-Q1	SW-31	PT	NDE-4		
03/11/93	Y	B-J	89.40	2	93	11715-WMKS-0103AU	1 1/2'-CH-397-1502-Q1	SW-25	PT	NDE-4		
03/11/93	Y	B-J	89.40	2	93	11715-WMKS-0103AU	1 1/2'-CH-397-1502-Q1	SW-26	PT	NDE-4	Y	
02/17/93	Y	B-J	89.40	2	93	11715-WMKS-0103AU	2'-CH-94-1502-Q1	13	PT	NDE-4	Y	
02/17/93	Y	B-J	89.40	2	93	11715-WMKS-0103AU	2'-CH-94-1502-Q1	SW-13	PT	NDE-4	Y	
02/17/93	Y	B-J	89.40	2	93	11715-WMKS-0103AU	2'-CH-94-1502-Q1	SW-20	PT	NDE-4		
03/11/93	Y	B-J	89.40	2	93	11715-WMKS-0103AU	2'-CH-94-1502-Q1	SW-22	PT	NDE-4		
02/17/93	Y	B-J	89.40	2	93	11715-WMKS-0103AU	2'-CH-94-1502-Q1	SW-9	PT	NDE-4		
/ /		B-J	89.40	2	0	11715-WMKS-0103AV	2'-CH-92-1502-Q1	15	PT	NDE-4		
02/02/93	Y	B-J	89.40	2	93	11715-WMKS-0103AV	2'-CH-92-1502-Q1	33A	PT	NDE-4		
/ /		B-J	89.40	2	0	11715-WMKS-0103AV	2'-CH-92-1502-Q1	SW-10	PT	NDE-4	Y	
/ /		B-J	89.40	2	0	11715-WMKS-0103AV	2'-CH-92-1502-Q1	SW-11	PT	NDE-4	Y	
01/26/93	Y	B-J	89.40	2	93	11715-WMKS-0103AV	2'-CH-92-1502-Q1	SW-36	PT	NDE-4		
01/26/93	Y	B-J	89.40	2	93	11715-WMKS-0103AV	2'-CH-92-1502-Q1	SW-37	PT	NDE-4		
/ /		B-J	89.40	2	93	11715-WMKS-0103BB-1	2'-RC-53-1502-Q1	16	PT	NDE-4	Y	
/ /		B-J	89.40	2	0	11715-WMKS-0103BE	2'-CH-10-1502-Q1	17	PT	NDE-4		
/ /		B-J	89.40	2	0	11715-WMKS-0103BE	2'-CH-10-1502-Q1	21	PT	NDE-4	Y	
/ /		B-J	89.40	2	0	11715-WMKS-0103BE	2'-CH-10-1502-Q1	SW-5	PT	NDE-4		
02/15/93	Y	B-J	89.40	2	93	11715-WMKS-0103BF	2'-CH-8-1502-Q1	2	PT	NDE-4	Y	
01/29/93	Y	B-J	89.40	2	93	11715-WMKS-0103BF	2'-CH-8-1502-Q1	41	PT	NDE-4		
02/04/93	Y	B-J	89.40	2	93	11715-WMKS-0103BF	2'-CH-8-1502-Q1	SW-1	PT	NDE-4	Y	
01/27/93	Y	B-J	89.40	2	93	11715-WMKS-0103BF	2'-CH-8-1502-Q1	SW-68	PT	NDE-4		
01/27/93	Y	B-J	89.40	2	93	11715-WMKS-0103BF	2'-CH-8-1502-Q1	SW-69	PT	NDE-4		
02/04/93	Y	B-J	89.40	2	93	11715-WMKS-0103BF	2'-CH-8-1502-Q1	SW-7	PT	NDE-4		
02/02/93	Y	B-J	89.40	2	93	11715-WMKS-0103L	6'-SI-131-1502-Q1	51	PT	NDE-4	Y	
02/13/93	Y	B-J	89.40	2	93	11715-WMKS-0103Y	2'-SI-53-1502-Q1	10	PT	NDE-4		
02/13/93	Y	B-J	89.40	2	93	11715-WMKS-0103Y	2'-SI-53-1502-Q1	13A	PT	NDE-4		
/ /		B-J	89.40	2	0	11715-WMKS-0110B-1	1 1/2'-RC-105-1502-Q1	49	PT	NDE-4		
/ /		B-J	89.40	3	0	11715-WMKS-0103AE-3	2'-SI-59-1502-Q1	43	PT	NDE-4		
/ /		B-J	89.40	3	0	11715-WMKS-0103AE-4	2'-SI-61-1502-Q1	SW-15	PT	NDE-4		
/ /		B-J	89.40	3	0	11715-WMKS-0103AF	2'-SI-59-1502-Q1	8A	PT	NDE-4	Y	
/ /		B-J	89.40	3	0	11715-WMKS-0103AJ	2'-SI-61-1502-Q1	SW-59	PT	NDE-4	Y	
/ /		B-J	89.40	3	0	11715-WMKS-0103AK	2'-SI-61-1502-Q1	7	PT	NDE-4	Y	
/ /		B-J	89.40	3	0	11715-WMKS-0103AK	2'-SI-61-1502-Q1	SW-63	PT	NDE-4	Y	
/ /		B-J	89.40	3	0	11715-WMKS-0103AT	1 1/2'-CH-398-1502-Q1	SW-106	PT	NDE-4	Y	
/ /		B-J	89.40	3	0	11715-WMKS-0103AT	2'-CH-96-1502-Q1	17	PT	NDE-4	Y	
/ /		B-J	89.40	3	0	11715-WMKS-0103AT	2'-CH-96-1502-Q1	8	PT	NDE-4	Y	
/ /		B-J	89.40	3	0	11715-WMKS-0103AT	2'-CH-96-1502-Q1	9	PT	NDE-4		
/ /		B-J	89.40	3	0	11715-WMKS-0103AT	2'-CH-96-1502-Q1	SW-16	PT	NDE-4	Y	
/ /		B-J	89.40	3	0	11715-WMKS-0103AT	2'-CH-96-1502-Q1	SW-20	PT	NDE-4	Y	
/ /		B-J	89.40	3	0	11715-WMKS-0103AT	2'-CH-96-1502-Q1	SW-21	PT	NDE-4	Y	
/ /		B-J	89.40	3	0	11715-WMKS-0103AT	2'-CH-96-1502-Q1	SW-33	PT	NDE-4		
/ /		B-J	89.40	3	0	11715-WMKS-0103AT	2'-CH-96-1502-Q1	SW-37	PT	NDE-4		
/ /		B-J	89.40	3	0	11715-WMKS-0103AU	2'-CH-94-1502-Q1	4	PT	NDE-4		
/ /		B-J	89.40	3	0	11715-WMKS-0103AU	2'-CH-94-1502-Q1	6	PT	NDE-4		

COUNT 34

CREDIT Y=CREDIT TAKEN, R=RELIEF REQUEST SUBMITTED FOR CREDIT

1

IMAGE EVALUATION TEST TARGET (MT-3)

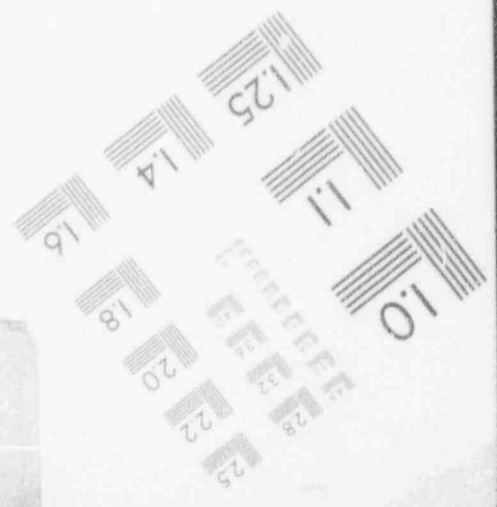
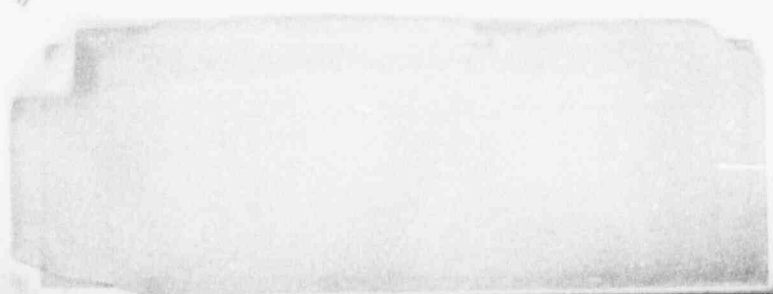
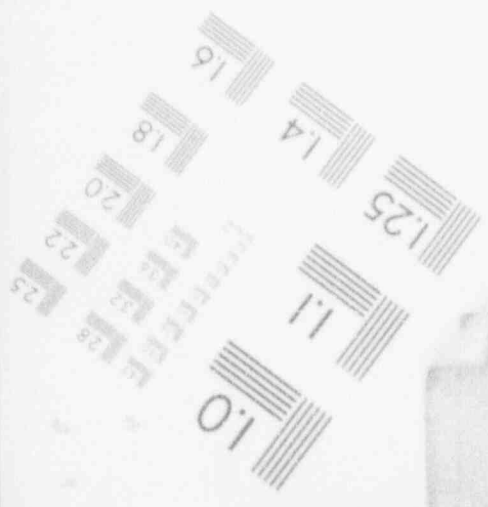
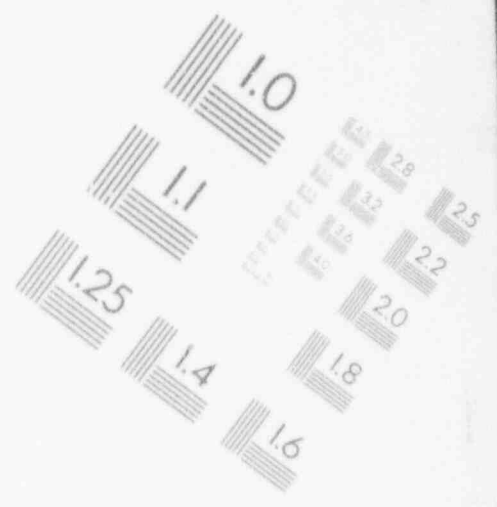
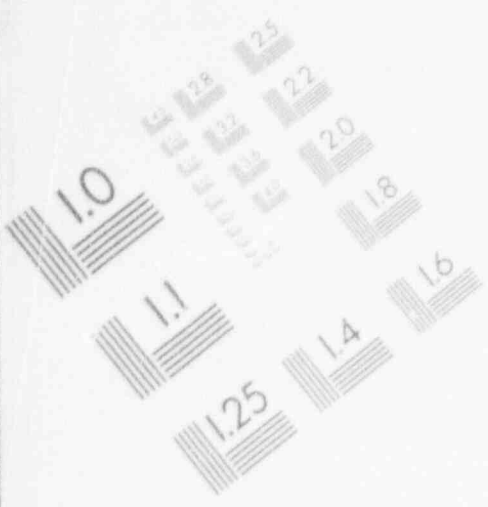

1

IMAGE EVALUATION TEST TARGET (MT-3)

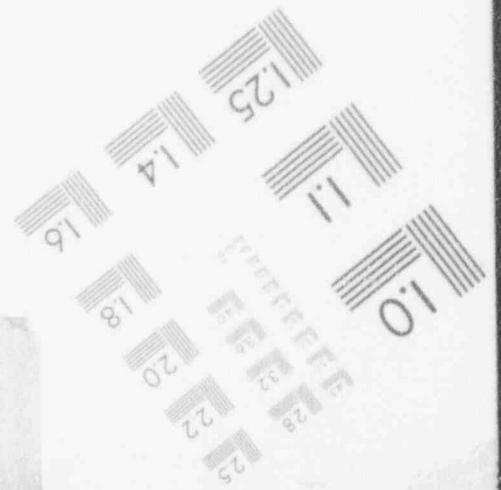
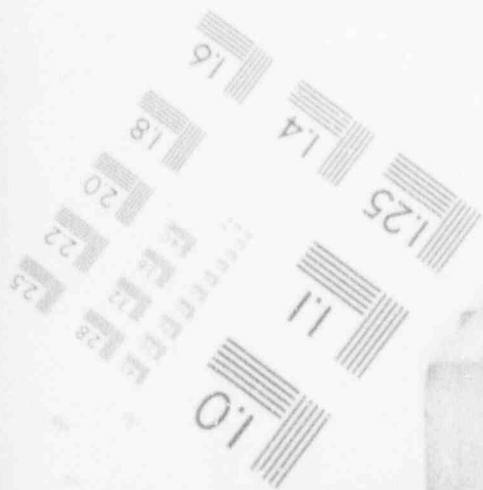
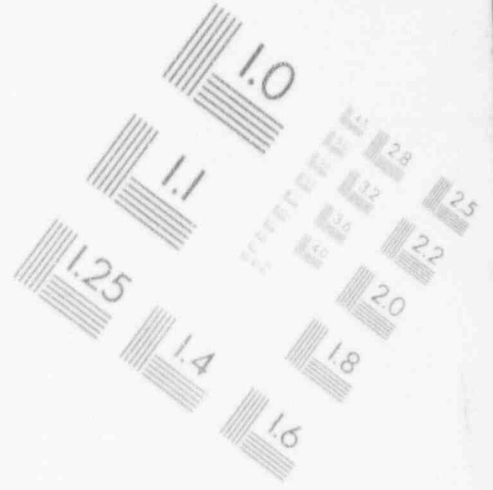
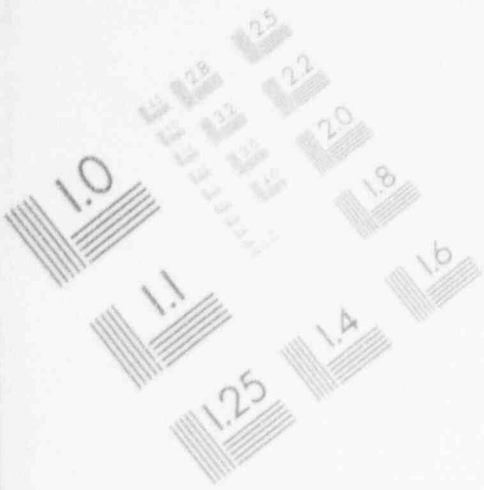

1

IMAGE EVALUATION TEST TARGET (MT-3)

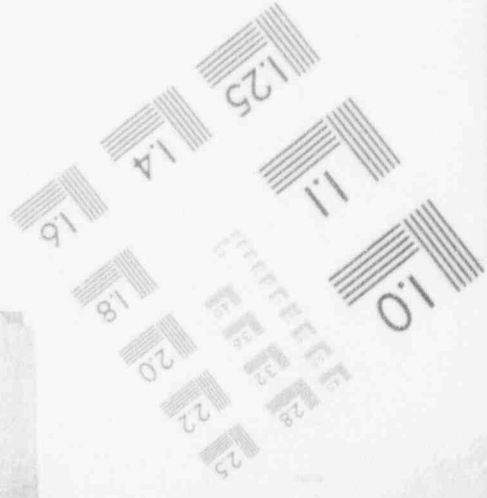
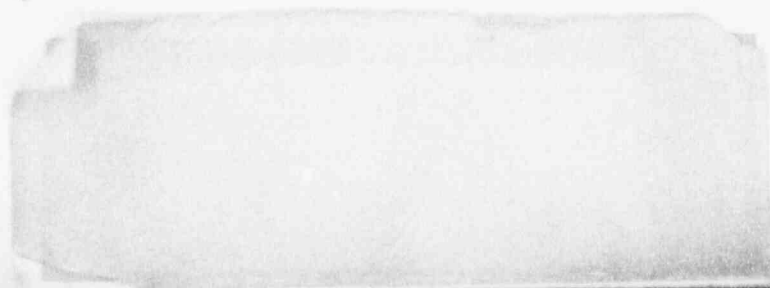
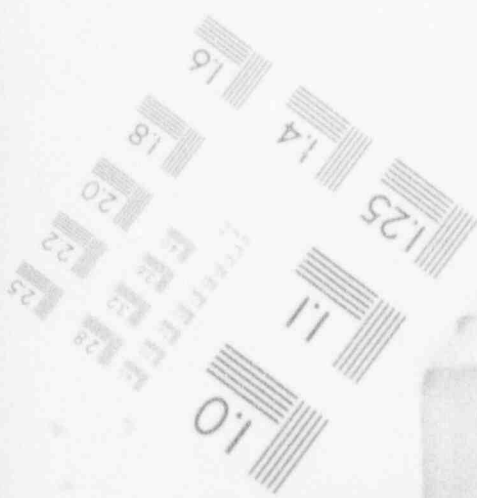
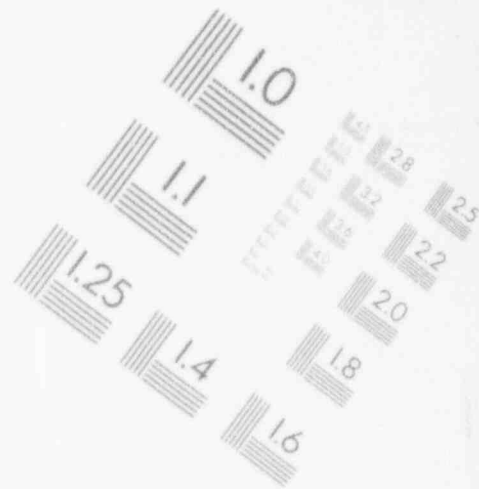
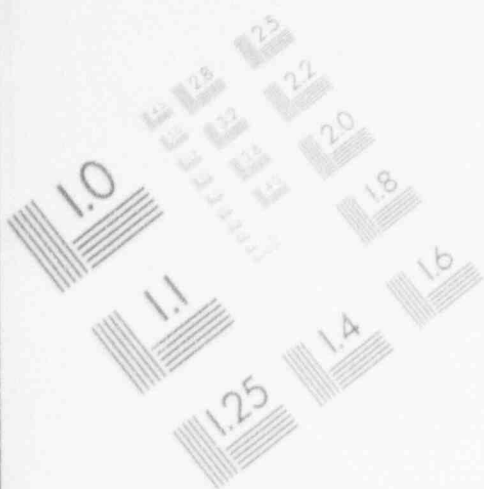

1

IMAGE EVALUATION TEST TARGET (MT-3)

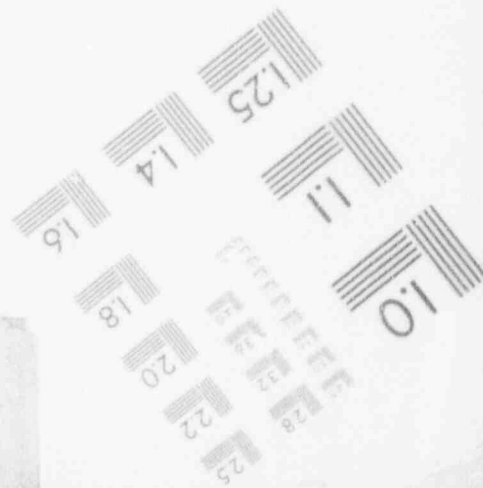
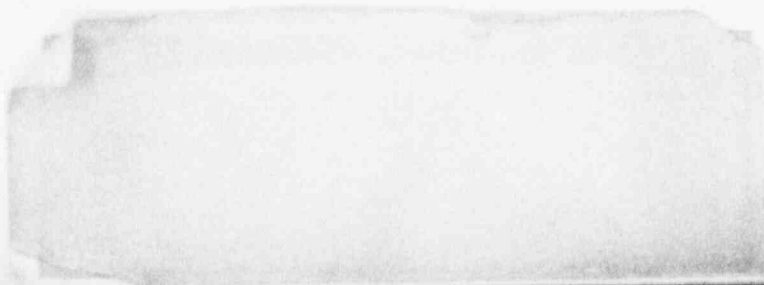
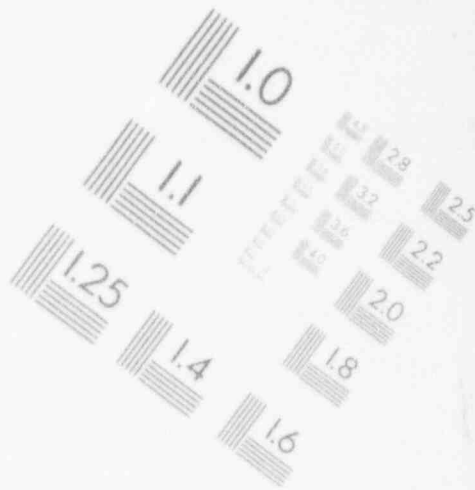
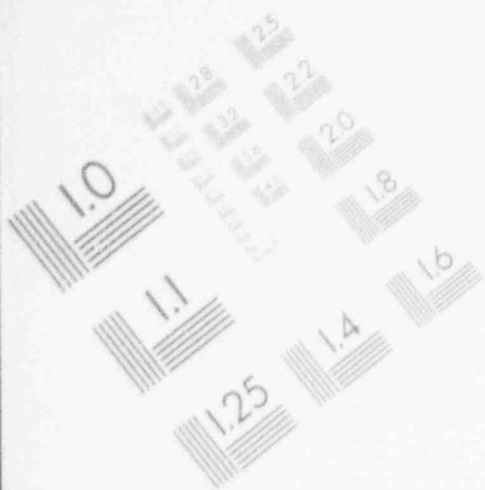

NORTH ANNA UNIT 1 INTERVAL 2 POPULAR LISTING
 EXCLUDING HANGERS, POPULATION
 NAPS12 DATA BASE SORTED BY CATEGORY, SYSTEM, ITEM NUMBER, PERIOD, DRAWING, LINE NUMBER, AND MARK NUMBER

REV. 4
 09/08/93

EXAM DATE	SECT XI CREDIT	SECT XI CATEGORY	SECT XI ITEM NO	PERIOD	YEAR	DRAWING	SYS LINE NUMBER	MARK NUMBER	METHOD	RELIEF REQUEST	TERMINAL END	LAST CHANGE
/ /		B-J	89.40	3	0	11715-WMKS-0103AV	1 1/2'-CH-396-1502-Q1	SW-52	PT	NDE-4	Y	
/ /		B-J	89.40	3	0	11715-WMKS-0103AV	2'-CH-92-1502-Q1	32A	PT	NDE-4		
/ /		B-J	89.40	3	0	11715-WMKS-0103AV	2'-CH-92-1502-Q1	SW-28	PT	NDE-4		
/ /		B-J	89.40	3	0	11715-WMKS-0103AV	2'-CH-92-1502-Q1	SW-30	PT	NDE-4		
/ /		B-J	89.40	3	0	11715-WMKS-0103BB-2	2'-RC-57-1502-Q1	6	PT	NDE-4	Y	
/ /		B-J	89.40	3	0	11715-WMKS-0103BB-3	2'-RC-58-1502-Q1	6	UT	NDE-4	Y	
/ /		B-J	89.40	3	0	11715-WMKS-0103BC	2'-RC-198-1502-Q1	31	PT	NDE-4	Y	
/ /		S-J	89.40	3	0	11715-WMKS-0103BD	2'-CH-9-1502-Q1	10A	PT	NDE-4	Y	
/ /		B-J	89.40	3	0	11715-WMKS-0103BD	2'-CH-9-1502-Q1	14B	PT	NDE-4	Y	
/ /		B-J	89.40	3	0	11715-WMKS-0103BD	2'-CH-9-1502-Q1	SW-3	PT	NDE-4		
/ /		B-J	89.40	3	0	11715-WMKS-0103BD	2'-CH-9-1502-Q1	SW-4	PT	NDE-4		
/ /		B-J	89.40	3	0	11715-WMKS-0103BD	2'-CH-9-1502-Q1	SW-5	PT	NDE-4		
/ /		B-J	89.40	3	0	11715-WMKS-0103BD	2'-CH-9-1502-Q1	SW-6	PT	NDE-4		
/ /		B-J	89.40	3	0	11715-WMKS-0103BD	2'-RC-199-1502-Q1	12	PT	NDE-4	Y	
/ /		B-J	89.40	3	0	11715-WMKS-0103BE	2'-RC-200-1502-Q1	28	PT	NDE-4	Y	
/ /		B-J	89.40	3	0	11715-WMKS-0103W	2'-SI-55-1502-Q1	SW-55	PT	NDE-4		
COUNT 33												
COUNT 529												
COUNT 1269												
01/23/91	Y	B-K-1	810.10	1	91	11715-WMKS-0103L	6'-SI-131-1502-Q1	47H	PT			
01/26/92	Y	B-K-1	810.10	1	92	11715-WMKS-0103U	6'-SI-132-1502-Q1	47H	PT			
01/28/92	R	B-K-1	810.10	1	92	11715-WMKS-0103Y	6'-SI-133-1502-Q1	19H	PT	NDE-19		
02/14/91	Y	B-K-1	810.10	1	91	11715-WMKS-0109D	14'-RC-10-2501R-Q1	45H	PT			
02/05/91	Y	B-K-1	810.10	1	91	11715-WMKS-0110A	3'-RC-35-1502-Q1	2H	PT			
02/15/91	Y	B-K-1	810.10	1	91	11715-WMKS-0110B-1	4'-RC-15-1502-Q1	57H	PT			
02/15/91	Y	B-K-1	810.10	1	91	11715-WMKS-0110B-1	4'-RC-15-1502-Q1	58H	PT			
COUNT 7												
01/26/93	Y	B-K-1	810.10	2	93	11715-WMKS-0103T	6'-SI-132-1502-Q1	2J	PT			
/ /		B-K-1	810.10	2	0	11715-WMKS-0103W	6'-SI-132-1502-Q1	46H	PT			
02/13/93	Y	B-K-1	810.10	2	93	11715-WMKS-0103Y	6'-SI-133-1502-Q1	18H	PT			
02/13/93	Y	B-K-1	810.10	2	93	11715-WMKS-0103Y	6'-SI-133-1502-Q1	20H	PT			
01/22/93	Y	B-K-1	810.10	2	93	11715-WMKS-0110A	3'-RC-61-1502-Q1	3H	PT			
01/22/93	Y	B-K-1	810.10	2	93	11715-WMKS-0110A	4'-RC-34-1502-Q1	1H	PT			
02/26/93	Y	B-K-1	810.10	2	93	11715-WMKS-0110B-1	4'-RC-15-1502-Q1	62H	PT			
02/26/93	Y	B-K-1	810.10	2	93	11715-WMKS-0110B-2	4'-RC-14-1502-Q1	59H	PT			
02/15/93	Y	B-K-1	810.10	2	93	11715-WMKS-0113B	12'-SI-68-1502-Q1	26J	PT			
02/14/93	Y	B-K-1	810.10	2	93	11715-WMKS-0113B	12'-SI-68-1502-Q1	28H	PT			
COUNT 10												
/ /		B-K-1	810.10	3	0	11715-WMKS-0103K	6'-SI-131-1502-Q1	26J	PT			
/ /		B-K-1	810.10	3	0	11715-WMKS-0103K	6'-SI-131-1502-Q1	27J	PT			
/ /		B-K-1	810.10	3	0	11715-WMKS-0103L	6'-SI-131-1502-Q1	29H	PT			
/ /		B-K-1	810.10	3	0	11715-WMKS-0103Y	6'-SI-133-1502-Q1	15H	PT			
/ /		B-K-1	810.10	3	0	11715-WMKS-0109D	14'-RC-10-2501R-Q1	44H	PT			
/ /		B-K-1	810.10	3	0	11715-WMKS-0110B-2	4'-RC-14-1502-Q1	56H	PT			
/ /		B-K-1	810.10	3	0	11715-WMKS-0110B-2	4'-RC-14-1502-Q1	57H	PT			
/ /		B-K-1	810.10	3	0	11715-WMKS-0113A-4	12'-SI-67-1502-Q1	19H	PT			
/ /		B-K-1	810.10	3	0	11715-WMKS-0113B	12'-SI-68-1502-Q1	25J	PT			
/ /		B-K-1	810.10	3	0	11715-WMKS-0113C-3	12'-SI-69-1502-Q1	38H	PT			
COUNT 10												
COUNT 27												
COUNT 27												

CREDIT Y=CREDIT TAKEN, R=RELIEF REQUEST SUBMITTED FOR CREDIT

NORTH ANNA UNIT 1 INTERVAL 2 PROGRAM LISTING

EXCLUDING HANGERS, POPULATION

REV. 4
09/08/93

NAPSU12 DATA BASE SORTED BY CATEGORY, SYSTEM, ITEM NUMBER, PERIOD, DRAWING, LINE NUMBER, AND MARK NUMBER

EXAM DATE	SECT XI CREDIT	SECT XI CATEGORY	SECT XI ITEM NO	PERIOD	YEAR	DRAWING	SYS LINE NUMBER	MARK NUMBER	METHOD	RELIEF REQUEST	TERMINAL END	LAST CHANGE
/ /		B-L-1	B12.10	0	0	11715-WMKS-RC-P-1A.1	1-RC-P-1A	1	UT	NDE-5		
/ /		B-L-1	B12.10	0	0	11715-WMKS-RC-P-1B.1	1-RC-P-1B	1	UT	NDE-5		
/ /		B-L-1	B12.10	3	0	11715-WMKS-RC-P-1C.1	1-RC-P-1C	1	PT & VT-1	NDE-5		
						COUNT 2						
						COUNT 1						
						COUNT 3						
						COUNT 3						
/ /		B-L-2	B12.20	2	0	11715-WMKS-RC-P-1A.1	1-RC-P-1A	CASING	VT-3	NDE-5	REV. 4	
/ /		B-L-2	B12.20	2	0	11715-WMKS-RC-P-1B.1	1-RC-P-1B	CASING	VT-3	NDE-5	REV. 4	
/ /		B-L-2	B12.20	2	0	11715-WMKS-RC-P-1C.1	1-RC-P-1C	CASING	VT-3	NDE-5	REV. 4	
						COUNT 3						
						COUNT 3						
02/06/91	Y	B-M-2	B12.50	1	91	11715-WMKS-0110A	6'-RC-37-1502-Q1	SV-1551C-BODY	VT-3	NDE-6		
/ /		B-M-2	B12.50	2	0	11715-WMKS-0103AD	6'-SI-16-1502-Q1	SI-103-BODY	VT-3	NDE-6		
/ /		B-M-2	B12.50	2	0	11715-WMKS-0103AD	6'-SI-16-1502-Q1	SI-213-BODY	VT-3	NDE-6		
/ /		B-M-2	B12.50	2	0	11715-WMKS-0103AF	6'-SI-19-1502-Q1	SI-211-BODY	VT-3	NDE-6		
/ /		B-M-2	B12.50	2	0	11715-WMKS-0103AF	6'-SI-19-1502-Q1	SI-95-BODY	VT-3	NDE-6		
/ /		B-M-2	B12.50	2	0	11715-WMKS-0103AJ	6'-SI-21-1502-Q1	SI-209-BODY	VT-3	NDE-6		
/ /		B-M-2	B12.50	2	0	11715-WMKS-0103AJ	6'-SI-21-1502-Q1	SI-99-BODY	VT-3	NDE-6		
/ /		B-M-2	B12.50	2	0	11715-WMKS-0103K	6'-SI-131-1502-Q1	SI-195-BODY	VT-3	NDE-6		
/ /		B-M-2	B12.50	2	0	11715-WMKS-0103K	6'-SI-132-1502-Q1	SI-199-BODY	VT-3	NDE-6		
/ /		B-M-2	B12.50	2	0	11715-WMKS-0103K	6'-SI-133-1502-Q1	SI-197-BODY	VT-3	NDE-6		
/ /		B-M-2	B12.50	2	0	11715-WMKS-0103N	6'-SI-131-1502-Q1	SI-83-BODY	VT-3	NDE-6		
/ /		B-M-2	B12.50	2	0	11715-WMKS-0103W	6'-SI-132-1502-Q1	SI-89-BODY	VT-3	NDE-6		
/ /		B-M-2	B12.50	2	0	11715-WMKS-0103Y	6'-SI-133-1502-Q1	SI-86-BODY	VT-3	NDE-6		
/ /		B-M-2	B12.50	2	0	11715-WMKS-0109A	8'-RC-11-2501R-Q1	MOV-1585-BODY	VT-3	NDE-6		
/ /		B-M-2	B12.50	2	0	11715-WMKS-0109C	8'-RC-13-2501R-Q1	MOV-1587-BODY	VT-3	NDE-6		
01/25/93		B-M-2	B12.50	2	93	11715-WMKS-0110A	6'-RC-37-1502-Q1	SV-1551C-BODY	VT-3	NDE-6		
01/25/93	Y	B-M-2	B12.50	2	93	11715-WMKS-0110A	6'-RC-38-1502-Q1	SV-1551B-BODY	VT-3	NDE-6		
01/25/93	Y	B-M-2	B12.50	2	93	11715-WMKS-0110A	6'-RC-39-1502-Q1	SV-1551A-BODY	VT-3	NDE-6		
/ /		B-M-2	B12.50	2	0	11715-WMKS-0113A-1	14'-RH-1-1502-Q1	MOV-1700-BODY	VT-3	NDE-6		
/ /		B-M-2	B12.50	2	0	11715-WMKS-0113A-1	14'-RH-1-1502-Q1	MOV-1701-BODY	VT-3	NDE-6		
/ /		B-M-2	B12.50	2	0	11715-WMKS-0113A-4	12'-RC-22-1502-Q1	SI-127-BODY	VT-3	NDE-6		
/ /		B-M-2	B12.50	2	0	11715-WMKS-0113A-4	12'-SI-67-1502-Q1	SI-125-BODY	VT-3	NDE-6		
/ /		B-M-2	B12.50	2	0	11715-WMKS-0113B	10'-RH-12-1502-Q1	MOV-1720A-BODY	VT-3	NDE-6		
/ /		B-M-2	B12.50	2	0	11715-WMKS-0113B	12'-SI-68-1502-Q1	SI-142-BODY	VT-3	NDE-6		
/ /		B-M-2	B12.50	2	0	11715-WMKS-0113B	12'-SI-68-1502-Q1	SI-144-BODY	VT-3	NDE-6		
/ /		B-M-2	B12.50	2	0	11715-WMKS-0113C-3	10'-RH-14-1502-Q1	MOV-1720B-BODY	VT-3	NDE-6		
/ /		B-M-2	B12.50	2	0	11715-WMKS-0113C-3	12'-SI-69-1502-Q1	SI-159-BODY	VT-3	NDE-6		
/ /		B-M-2	B12.50	2	0	11715-WMKS-0113C-3	12'-SI-69-1502-Q1	SI-161-BODY	VT-3	NDE-6		
/ /		B-M-2	B12.50	2	0	11715-WMKS-RC-MOV1590	1-RC-MOV-1590	MOV-1590-BODY	VT-3	NDE-6		
/ /		B-M-2	B12.50	2	0	11715-WMKS-RC-MOV1591	1-RC-MOV-1591	MOV-1591-BODY	VT-3	NDE-6		
/ /		B-M-2	B12.50	2	0	11715-WMKS-RC-MOV1592	1-RC-MOV-1592	MOV-1592-BODY	VT-3	NDE-6		
/ /		B-M-2	B12.50	2	0	11715-WMKS-RC-MOV1593	1-RC-MOV-1593	MOV-1593-BODY	VT-3	NDE-6		
/ /		B-M-2	B12.50	2	0	11715-WMKS-RC-MOV1594	1-RC-MOV-1594	MOV-1594-BODY	VT-3	NDE-6		
/ /		B-M-2	B12.50	2	0	11715-WMKS-RC-MOV1595	1-RC-MOV-1595	MOV-1595-BODY	VT-3	NDE-6		
						COUNT 33						

CREDIT Y=CREDIT TAKEN, R=RELIEF REQUEST SUBMITTED FOR CREDIT

NORTH ANNA UNIT 1 INTERVAL 2 PROGRAM LISTING

EXCLUDING HANGERS, POPULATION

REV. 4
09/08/93

NAPSU12 DATA BASE SORTED BY CATEGORY, SYSTEM, ITEM NUMBER, PERIOD, DRAWING, LINE NUMBER, AND MARK NUMBER

EXAM DATE	SECT XI CREDIT	SECT XI CATEGORY	SECT XI ITEM NO	PERIOD	YEAR	DRAWING	SYS LINE NUMBER	MARK NUMBER	METHOD	RELIEF REQUEST	TERMINAL END	LAST CHANGE
/ /		B-M-2	B12.50	3	0	11715-WMKS-0103AD	6'-SI-16-1502-Q1	SI-103-BODY	VT-3	NDE-6		
/ /		B-M-2	B12.50	3	0	11715-WMKS-0103AD	6'-SI-16-1502-Q1	SI-213-BODY	VT-3	NDE-6		
/ /		B-M-2	B12.50	3	0	11715-WMKS-0103AF	6'-SI-19-1502-Q1	SI-211-BODY	VT-3	NDE-6		
/ /		B-M-2	B12.50	3	0	11715-WMKS-0103AF	6'-SI-19-1502-Q1	SI-95-BODY	VT-3	NDE-6		
/ /		B-M-2	B12.50	3	0	11715-WMKS-0103AJ	6'-SI-21-1502-Q1	SI-209-BODY	VT-3	NDE-6		
/ /		B-M-2	B12.50	3	0	11715-WMKS-0103AJ	6'-SI-21-1502-Q1	SI-99-BODY	VT-3	NDE-6		
/ /		B-M-2	B12.50	3	0	11715-WMKS-0103K	6'-SI-131-1502-Q1	SI-195-BODY	VT-3	NDE-6		
/ /		B-M-2	B12.50	3	0	11715-WMKS-0103K	6'-SI-132-1502-Q1	SI-199-BODY	VT-3	NDE-6		
/ /		B-M-2	B12.50	3	0	11715-WMKS-0103K	6'-SI-133-1502-Q1	SI-197-BODY	VT-3	NDE-6		
/ /		B-M-2	B12.50	3	0	11715-WMKS-0103N	6'-SI-131-1502-Q1	SI-83-BODY	VT-3	NDE-6		
/ /		B-M-2	B12.50	3	0	11715-WMKS-0103W	6'-SI-132-1502-Q1	SI-89-BODY	VT-3	NDE-6		
/ /		B-M-2	B12.50	3	0	11715-WMKS-0103Y	6'-SI-133-1502-Q1	SI-86-BODY	VT-3	NDE-6		
/ /		B-M-2	B12.50	3	0	11715-WMKS-0109A	8'-RC-11-2501R-Q1	MOV-1585-BODY	VT-3	NDE-6		
/ /		B-M-2	B12.50	3	0	11715-WMKS-0109C	8'-RC-13-2501R-Q1	MOV-1587-BODY	VT-3	NDE-6		
/ /		B-M-2	B12.50	3	0	11715-WMKS-0110A	6'-RC-37-1502-Q1	SV-1551C-BODY	VT-3	NDE-6		
/ /		B-M-2	B12.50	3	0	11715-WMKS-0110A	6'-RC-38-1502-Q1	SV-1551B-BODY	VT-3	NDE-6		
/ /		B-M-2	B12.50	3	0	11715-WMKS-0110A	6'-RC-39-1502-Q1	SV-1551A-BODY	VT-3	NDE-6		
/ /		B-Y-2	B12.50	3	0	11715-WMKS-0113A-1	14'-RH-1-1502-Q1	MOV-1700-BODY	VT-3	NDE-6		
/ /		B-M-2	B12.50	3	0	11715-WMKS-0113A-1	14'-RH-1-1502-Q1	MOV-1701-BODY	VT-3	NDE-6		
/ /		B-M-2	B12.50	3	0	11715-WMKS-0113A-4	12'-RC-22-1502-Q1	SI-127-BODY	VT-3	NDE-6		
/ /		B-M-2	B12.50	3	0	11715-WMKS-0113A-4	12'-SI-67-1502-Q1	SI-125-BODY	VT-3	NDE-6		
/ /		B-M-2	B12.50	3	0	11715-WMKS-0113B	10'-RH-12-1502-Q1	MOV-1720A-BODY	VT-3	NDE-6		
/ /		B-M-2	B12.50	3	0	11715-WMKS-0113B	12'-SI-68-1502-Q1	SI-142-BODY	VT-3	NDE-6		
/ /		B-M-2	B12.50	3	0	11715-WMKS-0113B	12'-SI-68-1502-Q1	SI-144-BODY	VT-3	NDE-6		
/ /		B-M-2	B12.50	3	0	11715-WMKS-0113C-3	10'-RH-14-1502-Q1	MOV-1720B-BODY	VT-3	NDE-6		
/ /		B-M-2	B12.50	3	0	11715-WMKS-0113C-3	12'-SI-69-1502-Q1	SI-159-BODY	VT-3	NDE-6		
/ /		B-M-2	B12.50	3	0	11715-WMKS-0113C-3	12'-SI-69-1502-Q1	SI-161-BODY	VT-3	NDE-6		
/ /		B-P-2	B12.50	3	0	11715-WMKS-RC-MOV1590	1-RC-MOV-1590	MOV-1590-BODY	VT-3	NDE-6		
/ /		B-M-2	B12.50	3	0	11715-WMKS-RC-MOV1591	1-RC-MOV-1591	MOV-1591-BODY	VT-3	NDE-6		
/ /		B-M-2	B12.50	3	0	11715-WMKS-RC-MOV1592	1-RC-MOV-1592	MOV-1592-BODY	VT-3	NDE-6		
/ /		B-M-2	B12.50	3	0	11715-WMKS-RC-MOV1593	1-RC-MOV-1593	MOV-1593-BODY	VT-3	NDE-6		
/ /		B-M-2	B12.50	3	0	11715-WMKS-RC-MOV1594	1-RC-MOV-1594	MOV-1594-BODY	VT-3	NDE-6		
/ /		B-M-2	B12.50	3	0	11715-WMKS-RC-MOV1595	1-RC-MOV-1595	MOV-1595-BODY	VT-3	NDE-6		
					COUNT 33							
					COUNT 67							
					COUNT 67							
02/02/91	Y	B-N-1	B13.10	1	91	11715-WMKS-RC-R-1.1	1-RC-R-1	INT	VT-3			
/ /		B-N-1	B13.10	2	93	11715-WMKS-RC-R-1.1	1-RC-R-1	INT	VT-3			
/ /		B-N-1	B13.10	3	0	11715-WMKS-RC-R-1.1	1-RC-R-1	INT	VT-3			
					COUNT 1							
					COUNT 3							
					COUNT 3							
/ /		B-N-2	B13.50	3	0	11715-WMKS-RC-R-1.1	1-RC-R-1	IAWBR	VT-1			
					COUNT 1							
/ /		B-N-2	B13.60	3	0	11715-WMKS-RC-R-1.1	1-RC-R-1	IAOBR	VT-3			
					COUNT 1							
					COUNT 1							

CREDIT Y=CREDIT TAKEN, R=RELIEF REQUEST SUBMITTED FOR CREDIT

NORTH ANNA UNIT 1 INTERVAL 2 P. PROGRAM LISTING

EXCLUDING HANGERS, POPULATION

REV. 4
09/08/93

NAPSU12 DATA BASE SORTED BY CATEGORY, SYSTEM, ITEM NUMBER, PERIOD, DRAWING, LINE NUMBER, AND MARK NUMBER

EXAM DATE	SECT XI CREDIT	SECT XI CATEGORY	SECT XI ITEM NO	PERIOD	YEAR	DRAWING	SYS LINE NUMBER	MARK NUMBER	METHOD	RELIEF REQUEST	TERMINAL END	LAST CHANGE
COUNT 2												
/ /		B-N-3	B13.70	3	0	11715-WMKS-RC-R-1.1	1-RC-R-1	CSS	VT-3			
COUNT 1												
COUNT 1												
/ /		B-O	B14.10	3	0	11715-WMKS-RC-R-1.2	1-RC-R-1	CRD-54	UT OR PT			
/ /		B-O	B14.10	3	0	11715-WMKS-RC-R-1.2	1-RC-R-1	CRD-64	UT OR PT			
/ /		B-O	B14.10	3	0	11715-WMKS-RC-R-1.2	1-RC-R-1	CRD-65	UT OR PT			
COUNT 3												
COUNT 3												
03/05/92	Y	B-Q	B16.20	1	92	11715-WMKS-RC-E-1A.1	1-RC-E-1A	TUBING HOT LEG SIDE	EDDY CURR			
03/05/92	Y	B-Q	B16.20	1	92	11715-WMKS-RC-E-1B.1	1-RC-E-1B	TUBING HOT LEG SIDE	EDDY CURR			
03/05/92	Y	B-Q	B16.20	1	92	11715-WMKS-RC-E-1C.1	1-RC-E-1C	TUBING HOT LEG SIDE	EDDY CURR			
COUNT 3												
/ /		B-Q	B16.20	2	0	11715-WMKS-RC-E-1A.1	1-RC-E-1A	TUBING HOT LEG SIDE	EDDY CURR			
/ /		B-Q	B16.20	2	0	11715-WMKS-RC-E-1B.1	1-RC-E-1B	TUBING HOT LEG SIDE	EDDY CURR			
/ /		B-Q	B16.20	2	0	11715-WMKS-RC-E-1C.1	1-RC-E-1C	TUBING HOT LEG SIDE	EDDY CURR			
COUNT 3												
/ /		B-Q	B16.20	3	0	11715-WMKS-RC-E-1A.1	1-RC-E-1A	TUBING HOT LEG SIDE	EDDY CURR			
/ /		B-Q	B16.20	3	0	11715-WMKS-RC-E-1B.1	1-RC-E-1B	TUBING HOT LEG SIDE	EDDY CURR			
/ /		B-Q	B16.20	3	0	11715-WMKS-RC-E-1C.1	1-RC-E-1C	TUBING HOT LEG SIDE	EDDY CURR			
COUNT 3												
COUNT 9												
COUNT 9												
/ /		C-A	C1.10	0	0	11715-WMKS-CH-FL-4A	1-CH-FL-4A	2				
/ /		C-A	C1.10	0	0	11715-WMKS-RC-E-1A.1	1-RC-E-1A	6		UT	-1	
/ /		C-A	C1.10	0	0	11715-WMKS-RC-E-1B.1	1-RC-E-1B	6		UT	-1	
/ /		C-A	C1.10	0	0	11715-WMKS-RH-E-1B	1-RH-E-1B	2				
COUNT 4												
02/03/92	Y	C-A	C1.10	1	92	11715-WMKS-CH-E-2	1-CH-E-2	2		UT	-1	
COUNT 1												
02/01/93	Y	C-A	C1.10	2	93	11715-WMKS-RH-E-1A	1-RH-E-1A	2		UT		
COUNT 1												
/ /		C-A	C1.10	3	0	11715-WMKS-CH-FL-4B	1-CH-FL-4B	2		UT	-1	
/ /		C-A	C1.10	3	0	11715-WMKS-RC-E-1C.1	1-RC-E-1C	6		UT		
COUNT 2												
COUNT 8												
/ /		C-A	C1.20	0	0	11715-WMKS-CH-E-3	1-CH-E-3	1		NDE-18		INT 93-02
/ /		C-A	C1.20	0	0	11715-WMKS-CH-E-3	1-CH-E-3	9		NDE-18		INT 93-02
/ /		C-A	C1.20	0	0	11715-WMKS-CH-FL-4A	1-CH-FL-4A	1				
/ /		C-A	C1.20	0	0	11715-WMKS-RH-E-1B	1-RH-E-1B	1				
COUNT 4												
01/23/91	Y	C-A	C1.20	1	91	11715-WMKS-CH-E-2	1-CH-E-2	1		UT	-1	
02/18/91	Y	C-A	C1.20	1	91	11715-WMKS-RC-E-1A.1	1-RC-E-1A	8		UT		
01/21/92	Y	C-A	C1.20	1	92	11715-WMKS-SI-TK-2	1-SI-TK-2	1		UT		
01/21/92	Y	C-A	C1.20	1	92	11715-WMKS-SI-TK-2	1-SI-TK-2	2		UT		
COUNT 4												

CREDIT Y=CREDIT TAKEN, R=RELIEF REQUEST SUBMITTED FOR CREDIT

NORTH ANNA UNIT 1 INTERVAL 2 PROGRAM LISTING
EXCLUDING HANGERS, POPULATION

REV. 4
09/08/93

NAPSUIZ DATA BASE SORTED BY CATEGORY, SYSTEM, ITEM NUMBER, PERIOD, DRAWING, LINE NUMBER, AND MARK NUMBER

EXAM DATE	SECT XI CREDIT	SECT XI CATEGORY	SECT XI ITEM NO	PERIOD	YEAR	DRAWING	SYS LINE NUMBER	MARK NUMBER	METHOD	RELIEF REQUEST	TERMINAL END	LAST CHANGE
02/07/93	Y	C-A	C1.20	2	93	11715-WMKS-CH-E-4	1-CH-E-4	1	UT			
/ /		C-A	C1.20	2	0	11715-WMKS-RC-E-1B.1	1-RC-E-1B	8	UT			
02/01/93	Y	C-A	C1.20	2	93	11715-WMKS-RH-E-1A	1-RH-E-1A	1	UT			
02/09/93	Y	C-A	C1.20	2	93	11715-WMKS-SI-TK-2	1-SI-TK-2	1	UT	NDE-20		
02/11/93	Y	C-A	C1.20	2	93	11715-WMKS-SI-TK-2	1-SI-TK-2	2	UT			
COUNT 5												
/ /		C-A	C1.20	3	0	11715-WMKS-CH-E-3	1-CH-E-3	5	UT	NDE-18		INT 93-02
/ /		C-A	C1.20	3	0	11715-WMKS-CH-FL-4B	1-CH-FL-4B	1	UT			
/ /		C-A	C1.20	3	0	11715-WMKS-RC-E-1C.1	1-RC-E-1C	8	UT			
/ /		C-A	C1.20	3	0	11715-WMKS-SI-TK-2	1-SI-TK-2	1	UT			
/ /		C-A	C1.20	3	0	11715-WMKS-SI-TK-2	1-SI-TK-2	2	UT			
COUNT 5												
COUNT 18												
/ /		C-A	C1.30	0	0	11715-WMKS-CH-E-3	1-CH-E-3	10		NDE-18		INT 93-01
/ /		C-A	C1.30	0	0	11715-WMKS-CH-E-3	1-CH-E-3	2		NDE-18		INT 93-02
/ /		C-A	C1.30	0	0	11715-WMKS-RC-E-1A.1	1-RC-E-1A	2A	UT			REV. 4
/ /		C-A	C1.30	0	0	11715-WMKS-RC-E-1B.1	1-RC-E-1B	2A	UT			REV. 4
COUNT 4												
/ /		C-A	C1.30	3	0	11715-WMKS-CH-E-3	1-CH-E-3	6	UT	NDE-18		INT 93-02
/ /		C-A	C1.30	3	0	11715-WMKS-RC-E-1C.1	1-RC-E-1C	2A	UT			REV. 4
COUNT 2												
COUNT 6												
COUNT 32												
/ /		C-B	C2.21	0	0	11715-WMKS-RC-E-1A.2	1-RC-E-1A	09				
/ /		C-B	C2.21	0	0	11715-WMKS-RC-E-1A.2	1-RC-E-1A	10				
/ /		C-B	C2.21	0	92	11715-WMKS-RC-E-1A.2	1-RC-E-1A	10				
/ /		C-B	C2.21	0	0	11715-WMKS-RC-E-1C.2	1-RC-E-1C	09				
/ /		C-B	C2.21	0	0	11715-WMKS-RC-E-1C.2	1-RC-E-1C	10				
COUNT 5												
/ /		C-B	C2.21	2	0	11715-WMKS-RC-E-1B.2	1-RC-E-1B	09	UT/MT			
/ /		C-B	C2.21	2	0	11715-WMKS-RC-E-1B.2	1-RC-E-1B	10	UT/MT			
COUNT 2												
/ /		C-B	C2.21	3	0	11715-WMKS-SI-TK-2	1-SI-TK-2	3	UT/MT			
/ /		C-B	C2.21	3	0	11715-WMKS-SI-TK-2	1-SI-TK-2	4	UT/MT			
COUNT 2												
COUNT 9												
/ /		C-B	C2.22	0	0	11715-WMKS-RC-E-1A.2	1-RC-E-1A	09NIR				
/ /		C-B	C2.22	0	0	11715-WMKS-RC-E-1B.2	1-RC-E-1B	10NIR				
/ /		C-B	C2.22	0	0	11715-WMKS-RC-E-1C.2	1-RC-E-1C	09NIR				
/ /		C-B	C2.22	0	0	11715-WMKS-RC-E-1C.2	1-RC-E-1C	10NIR				
COUNT 4												
/ /		C-B	C2.22	2	0	11715-WMKS-RC-E-1A.2	1-RC-E-1A	10NIR	UT			
COUNT 1												
/ /		C-B	C2.22	3	0	11715-WMKS-RC-E-1B.2	1-RC-E-1B	09NIR	UT			
/ /		C-B	C2.22	3	0	11715-WMKS-SI-TK-2	1-SI-TK-2	3NIR	UT			
/ /		C-B	C2.22	3	0	11715-WMKS-SI-TK-2	1-SI-TK-2	4NIR	UT			
COUNT 3												
COUNT 8												
/ /		C-B	C2.31	0	0	11715-WMKS-RH-E-1B	1-RH-E-1B	3A				
/ /		C-B	C2.31	0	0	11715-WMKS-RH-E-1B	1-RH-E-1B	3B				
/ /		C-B	C2.31	0	0	11715-WMKS-RH-E-1B	1-RH-E-1B	4A				

CREDIT Y=CREDIT TAKEN, R=RELIEF REQUEST SUBMITTED FOR CREDIT

NORTH ANNA UNIT 1 INTERVAL 2 PROGRAM LISTING
EXCLUDING HANGERS, POPULATION

REV. 4
09/08/93

NAPSU12 DATA BASE SORTED BY CATEGORY, SYSTEM, ITEM NUMBER, PERIOD, DRAWING, LINE NUMBER, AND MARK NUMBER

EXAM DATE	SECT XI CREDIT	SECT XI CATEGORY	SECT XI ITEM NO	PERIOD	YEAR	DRAWING	SYS LINE NUMBER	MARK NUMBER	METHOD	RELIEF REQUEST	TERMINAL END	LAST CHANGE
/ /		C-B	C2.31	0	0	11715-WMKS-RH-E-1B	1-RH-E-1B	4B				
						COUNT 4						
01/30/92	Y	C-B	C2.31	1	92	11715-WMKS-RH-E-1A	1-RH-E-1A	3A	PT			
01/30/92	Y	C-B	C2.31	1	92	11715-WMKS-RH-E-1A	1-RH-E-1A	3B	PT			
						COUNT 2						
02/04/93	Y	C-B	C2.31	2	93	11715-WMKS-RH-E-1A	1-RH-E-1A	4A	PT			
						COUNT 1						
/ /		C-B	C2.31	3	0	11715-WMKS-RH-E-1A	1-RH-E-1A	4B	PT			
						COUNT 1						
						COUNT 8						
/ /		C-B	C2.33	0	0	11715-WMKS-RH-E-1A	1-RH-E-1A	3				
/ /		C-B	C2.33	0	0	11715-WMKS-RH-E-1A	1-RH-E-1A	4				
						COUNT 2						
01/31/92	Y	C-B	C2.33	1	92	11715-WMKS-RH-E-1B	1-RH-E-1B	3	VT-2			
01/31/92	Y	C-B	C2.33	1	92	11715-WMKS-RH-E-1B	1-RH-E-1B	4	VT-2			
						COUNT 2						
/ /		C-B	C2.33	2	0	11715-WMKS-RH-E-1B	1-RH-E-1B	3	VT-2			
/ /		C-B	C2.33	2	0	11715-WMKS-RH-E-1B	1-RH-E-1B	4	VT-2			
						COUNT 2						
/ /		C-B	C2.33	3	0	11715-WMKS-RH-E-1B	1-RH-E-1B	3	VT-2			
/ /		C-B	C2.33	3	0	11715-WMKS-RH-E-1B	1-RH-E-1B	4	VT-2			
						COUNT 2						
						COUNT 8						
						COUNT 33						
/ /		C-C	C3.10	0	0	11715-WMKS-RC-E-1B.1	1-RC-E-1B	WS-1A	PT			REV. 4
/ /		C-C	C3.10	0	0	11715-WMKS-RC-E-1B.1	1-RC-E-1B	WS-2A	PT			REV. 4
/ /		C-C	C3.10	0	0	11715-WMKS-RC-E-1C.1	1-RC-E-1C	WS-1A	PT			REV. 4
/ /		C-C	C3.10	0	0	11715-WMKS-RC-E-1C.1	1-RC-E-1C	WS-2A	PT			REV. 4
/ /		C-C	C3.10	0	0	11715-WMKS-RH-E-1B	1-RH-E-1B	WS-1	PT			
/ /		C-C	C3.10	0	0	11715-WMKS-RH-E-1B	1-RH-E-1B	WS-2	VT			
						COUNT 6						
02/06/93	Y	C-C	C3.10	2	93	11715-WMKS-CH-E-2	1-CH-E-2	WS-1	PT			
02/06/93	Y	C-C	C3.10	2	93	11715-WMKS-CH-E-2	1-CH-E-2	WS-2	PT			
02/04/93	Y	C-C	C3.10	2	93	11715-WMKS-RH-E-1A	1-RH-E-1A	WS-1	PT			
02/04/93	Y	C-C	C3.10	2	93	11715-WMKS-RH-E-1A	1-RH-E-1A	WS-2	PT			
						COUNT 4						
/ /		C-C	C3.10	3	0	11715-WMKS-RC-E-1A.1	1-RC-E-1A	WS-1A	MT			REV. 4
/ /		C-C	C3.10	3	0	11715-WMKS-RC-E-1A.1	1-RC-E-1A	WS-2A	MT			REV. 4
						COUNT 2						
						COUNT 12						
/ /		C-C	C3.20	0	0	11715-WMKS-0104A-1	6'-SI-16-1502-Q1	SW-76	PT			
/ /		C-C	C3.20	0	0	11715-WMKS-0104A-1	6'-SI-16-1502-Q1	SW-77	PT			
						COUNT 2						
01/22/92	Y	C-C	C3.20	1	92	11715-WMKS-0101B	32'-SHP-1-601-Q2	SW-46W	MT			
01/31/92	Y	C-C	C3.20	1	92	11715-WMKS-0101C	32'-SHP-2-601-Q2	SW-37W	MT			
01/31/92	Y	C-C	C3.20	1	92	11715-WMKS-0101C	32'-SHP-2-601-Q2	SW-38W	MT			
01/20/92	Y	C-C	C3.20	1	92	11715-WMKS-0102A	16'-WFPD-24-601-Q2	SW-35	MT			
01/18/91	Y	C-C	C3.20	1	91	11715-WMKS-0104A-2	10'-SI-23B-1502-Q1	70H	PT			
01/16/91	Y	C-C	C3.20	1	91	11715-WMKS-0107W	8'-SI-40-153A-Q2	82H	PT			
01/21/91	R	C-C	C3.20	1	91	11715-WMKS-0113A-1	14'-RH-2-602-Q2	72H	PT	NDE-19		
						COUNT 7						

CREDIT Y=CREDIT TAKEN, R=RELIEF REQUEST SUBMITTED FOR CREDIT

NORTH ANNA UNIT 1 INTERVAL 2 PROGRAM LISTING
EXCLUDING HANGERS, POPULATION

REV. 4
09/08/93

NAPSU12 DATA BASE SORTED BY CATEGORY, SYSTEM, ITEM NUMBER, PERIOD, DRAWING, LINE NUMBER, AND MARK NUMBER

EXAM DATE	SECT XI CREDIT	SECT XI CATEGORY	SECT XI ITEM NO	PERIOD	YEAR	DRAWING	SYS LINE NUMBER	MARK NUMBER	METHOD	RELIEF REQUEST	TERMINAL END	LAST CHANGE
/ /		C-C	C3.20	2	0	11715-WMKS-0101B	32'-SHP-1-601-Q2	1M	MT			
/ /		C-C	C3.20	2	0	11715-WMKS-0101C	32'-SHP-2-601-Q2	7M	MT			
/ /		C-C	C3.20	2	0	11715-WMKS-0101D	32'-SHP-3-601-Q2	SW-40W	MT			
/ /		C-C	C3.20	2	0	11715-WMKS-0102A	16'-WFPD-24-601-Q2	17H	MT			
/ /		C-C	C3.20	2	0	11715-WMKS-0102A	16'-WFPD-24-601-Q2	SW-36	MT			
/ /		C-C	C3.20	2	0	11715-WMKS-0102A	16'-WFPD-24-601-Q2	SW-39	MT			
/ /		C-C	C3.20	2	0	11715-WMKS-0102A	16'-WFPD-24-601-Q2	SW-49	MT			
/ /		C-C	C3.20	2	0	11715-WMKS-0102B	16'-WFPD-23-601-Q2	SW-44	MT			
02/14/93	Y	C-C	C3.20	2	93	11715-WMKS-0103AC	6'-SI-16-1502-Q1	29H	PT			
02/16/93	Y	C-C	C3.20	2	93	11715-WMKS-0103AC	6'-SI-21-1502-Q1	32H	PT			
02/17/93	Y	C-C	C3.20	2	93	11715-WMKS-0103AF	6'-SI-19-1502-Q1	26H	PT			
02/14/93	Y	C-C	C3.20	2	93	11715-WMKS-0104A-2	10'-SI-239-153A-Q2	92H	PT			
02/09/93	Y	C-C	C3.20	2	93	11715-WMKS-0107B	8'-SI-49-153A-Q2	81H	PT			
/ /		C-C	C3.20	2	0	11715-WMKS-0107C	8'-QS-4-153A-Q3	27H	PT			
/ /		C-C	C3.20	2	0	11715-WMKS-0107C	8'-QS-4-153A-Q3	34H	PT			
02/04/93	Y	C-C	C3.20	2	93	11715-WMKS-0113A-2	14'-RH-3-602-Q2	85H	PT			
02/04/93	Y	C-C	C3.20	2	93	11715-WMKS-0113A-2	14'-RH-3-602-Q2	86H	PT			
COUNT 17												
/ /		C-C	C3.20	3	0	11715-WMKS-0101B	32'-SHP-1-601-Q2	SW-32W	PT			
/ /		C-C	C3.20	3	0	11715-WMKS-0101B	32'-SHP-1-601-Q2	SW-33W	MT			
/ /		C-C	C3.20	3	0	11715-WMKS-0101B	32'-SHP-1-601-Q2	SW-38W	MT			
/ /		C-C	C3.20	3	0	11715-WMKS-0101B	32'-SHP-1-601-Q2	SW-41W	PT			
/ /		C-C	C3.20	3	0	11715-WMKS-0101B	32'-SHP-1-601-Q2	SW-42W	MT			
/ /		C-C	C3.20	3	0	11715-WMKS-0101B	32'-SHP-1-601-Q2	SW-44W	MT			
/ /		C-C	C3.20	3	0	11715-WMKS-0101C	32'-SHP-2-601-Q2	SW-28W	MT			
/ /		C-C	C3.20	3	0	11715-WMKS-0101C	32'-SHP-2-601-Q2	SW-45W	MT			
/ /		C-C	C3.20	3	0	11715-WMKS-0101D	32'-SHP-3-601-Q2	13M	MT			
/ /		C-C	C3.20	3	0	11715-WMKS-0102C	16'-WFPD-22-601-Q2	SW-29	MT			
/ /		C-C	C3.20	3	0	11715-WMKS-0103AD	6'-SI-16-1502-Q1	47H	PT			
/ /		C-C	C3.20	3	0	11715-WMKS-0103AF	6'-SI-19-1502-Q1	16H	PT			
/ /		C-C	C3.20	3	0	11715-WMKS-0103AJ	6'-SI-21-1502-Q1	45H	PT			
/ /		C-C	C3.20	3	0	11715-WMKS-0104A-2	10'-SI-239-153A-Q2	85W	PT			
/ /		C-C	C3.20	3	0	11715-WMKS-0104K	10'-SI-214-153A-Q2	94H	PT			
/ /		C-C	C3.20	3	0	11715-WMKS-0107D	8'-QS-3-153A-Q3	33H	PT			
/ /		C-C	C3.20	3	0	11715-WMKS-0107E	10'-QS-1-153A-Q3	28H	PT			
/ /		C-C	C3.20	3	0	11715-WMKS-0107M	8'-SI-40-153A-Q2	32H	PT			
/ /		C-C	C3.20	3	0	11715-WMKS-0113C-1	10'-RH-32-1502-Q2	36H	PT			
/ /		C-C	C3.20	3	0	11715-WMKS-0113D	10'-RH-32-1502-Q2	38H	PT			
COUNT 20												
COUNT 46												
/ /		C-C	C3.30	0	0	11715-WMKS-CH-P-1B	1-CH-P-1B	WS-01	PT			
/ /		C-C	C3.30	0	0	11715-WMKS-CH-P-1B	1-CH-P-1B	WS-02	VT			
/ /		C-C	C3.30	0	0	11715-WMKS-CH-P-1B	1-CH-P-1B	WS-03	VT			
/ /		C-C	C3.30	0	0	11715-WMKS-CH-P-1B	1-CH-P-1B	WS-04	PT			
/ /		C-C	C3.30	0	0	11715-WMKS-CH-P-1C	1-CH-P-1C	WS-01	PT			
/ /		C-C	C3.30	0	0	11715-WMKS-CH-P-1C	1-CH-P-1C	WS-02	PT			
/ /		C-C	C3.30	0	0	11715-WMKS-CH-P-1C	1-CH-P-1C	WS-03	VT			
/ /		C-C	C3.30	0	0	11715-WMKS-CH-P-1C	1-CH-P-1C	WS-04	PT			
/ /		C-C	C3.30	0	0	11715-WMKS-RS-P-2A	1-RS-P-2A	SW-5	PT			
/ /		C-C	C3.30	0	0	11715-WMKS-RS-P-2B	1-RS-P-2B	SW-5	PT			
/ /		C-C	C3.30	0	0	11715-WMKS-SI-P-1A	1-SI-P-1A	WS-1	VT			
/ /		C-C	C3.30	0	0	11715-WMKS-SI-P-1B	1-SI-P-1B	WS-1	VT			

REV. 4 |

NORTH ANNA UNIT 1 INTERVAL 2 PROGRAM LISTING
EXCLUDING HANGERS, POPULATION

REV. 4
09/08/93

NAPSU12 DATA BASE SORTED BY CATEGORY, SYSTEM, ITEM NUMBER, PERIOD, DRAWING, LINE NUMBER, AND MARK NUMBER

EXAM DATE	SECT XI CREDIT	SECT XI CATEGORY	SECT XI ITEM NO	PERIOD	YEAR	DRAWING	SYS LINE NUMBER	MARK NUMBER	METHOD	RELIEF REQUEST	TERMINAL END	LAST CHANGE
COUNT 12												
01/19/91	Y	C-C	C3.30	1	91	11715-WMKS-CH-P-1A	1-CH-P-1A	WS-01	PT			
01/19/91	Y	C-C	C3.30	1	91	11715-WMKS-CH-P-1A	1-CH-P-1A	WS-02	PT			
01/19/91	Y	C-C	C3.30	1	91	11715-WMKS-CH-P-1A	1-CH-P-1A	WS-03	PT			
01/19/91	Y	C-C	C3.30	1	91	11715-WMKS-CH-P-1A	1-CH-P-1A	WS-04	PT			
COUNT 4												
COUNT 16												
COUNT 74												
02/10/92	Y	C-D	C4.10	1	92	11715-WMKS-SI-TK-2	1-SI-TK-2	S01	UT			
02/10/92	Y	C-D	C4.10	1	92	11715-WMKS-SI-TK-2	1-SI-TK-2	S02	UT			
02/10/92	Y	C-D	C4.10	1	92	11715-WMKS-SI-TK-2	1-SI-TK-2	S03	UT			
02/10/92	Y	C-D	C4.10	1	92	11715-WMKS-SI-TK-2	1-SI-TK-2	S04	UT			
02/10/92	Y	C-D	C4.10	1	92	11715-WMKS-SI-TK-2	1-SI-TK-2	S05	UT			
COUNT 5												
02/06/93	Y	C-D	C4.10	2	93	11715-WMKS-SI-TK-2	1-SI-TK-2	S06	UT			
02/06/93	Y	C-D	C4.10	2	93	11715-WMKS-SI-TK-2	1-SI-TK-2	S07	UT			
02/06/93	Y	C-D	C4.10	2	93	11715-WMKS-SI-TK-2	1-SI-TK-2	S08	UT			
02/06/93	Y	C-D	C4.10	2	93	11715-WMKS-SI-TK-2	1-SI-TK-2	S09	UT			
02/06/93	Y	C-D	C4.10	2	93	11715-WMKS-SI-TK-2	1-SI-TK-2	S10	UT			
COUNT 5												
/ /		C-D	C4.10	3	0	11715-WMKS-SI-TK-2	1-SI-TK-2	S11	UT			
/ /		C-D	C4.10	3	0	11715-WMKS-SI-TK-2	1-SI-TK-2	S12	UT			
/ /		C-D	C4.10	3	0	11715-WMKS-SI-TK-2	1-SI-TK-2	S13	UT			
/ /		C-D	C4.10	3	0	11715-WMKS-SI-TK-2	1-SI-TK-2	S14	UT			
/ /		C-D	C4.10	3	0	11715-WMKS-SI-TK-2	1-SI-TK-2	S15	UT			
/ /		C-D	C4.10	3	0	11715-WMKS-SI-TK-2	1-SI-TK-2	S16	UT			
COUNT 6												
COUNT 16												
COUNT 16												
/ /		C-F	C5.11	0	0	11715-WMKS-0101A-2	32'-SHP-23-601-Q2	14	UT			
/ /		C-F	C5.11	0	0	11715-WMKS-0101A-3	32'-SHP-24-601-Q2	14	UT			
/ /		C-F	C5.11	0	0	11715-WMKS-0101GA	6'-SHP-37-601-Q2	1	UT			
/ /		C-F	C5.11	0	0	11715-WMKS-0101GA	6'-SHP-37-601-Q2	2	UT			
/ /		C-F	C5.11	0	0	11715-WMKS-0101GA	6'-SHP-37-601-Q2	27	UT			
/ /		C-F	C5.11	0	0	11715-WMKS-0101GA	6'-SHP-37-601-Q2	28	UT			
/ /		C-F	C5.11	0	0	11715-WMKS-0101GA	6'-SHP-37-601-Q2	29	UT			
/ /		C-F	C5.11	0	0	11715-WMKS-0101GA	6'-SHP-37-601-Q2	30	UT			
/ /		C-F	C5.11	0	0	11715-WMKS-0101GA	6'-SHP-37-601-Q2	31	UT			
/ /		C-F	C5.11	0	0	11715-WMKS-0101GA	6'-SHP-37-601-Q2	34	UT			
/ /		C-F	C5.11	0	0	11715-WMKS-0101GA	6'-SHP-37-601-Q2	35	UT			
/ /		C-F	C5.11	0	0	11715-WMKS-0101GA	6'-SHP-37-601-Q2	37	UT			
/ /		C-F	C5.11	0	0	11715-WMKS-0101GA	6'-SHP-37-601-Q2	38	UT			
/ /		C-F	C5.11	0	0	11715-WMKS-0101GA	6'-SHP-37-601-Q2	4	UT			
/ /		C-F	C5.11	0	0	11715-WMKS-0101GA	6'-SHP-37-601-Q2	SW-39	UT			
/ /		C-F	C5.11	0	0	11715-WMKS-0101GB	6'-SHP-38-601-Q2	40	UT			
/ /		C-F	C5.11	0	0	11715-WMKS-0101GB	6'-SHP-38-601-Q2	41	UT			
/ /		C-F	C5.11	0	0	11715-WMKS-0101GB	6'-SHP-38-601-Q2	44	UT			
/ /		C-F	C5.11	0	0	11715-WMKS-0101GB	6'-SHP-38-601-Q2	45	UT			
/ /		C-F	C5.11	0	0	11715-WMKS-0101GB	6'-SHP-38-601-Q2	46	UT			
/ /		C-F	C5.11	0	0	11715-WMKS-0101GB	6'-SHP-38-601-Q2	47	UT			

CREDIT Y=CREDIT TAKEN, R=RELIEF REQUEST SUBMITTED FOR CREDIT

NORTH ANNA UNIT 1 INTERVAL 2 PROGRAM LISTING

EXCLUDING HANGERS, POPULATION

NAPSU12 DATA BASE SORTED BY CATEGORY, SYSTEM, ITEM NUMBER, PERIOD, DRAWING, LINE NUMBER, AND MARK NUMBER

REV. 4
09/08/93

EXAM DATE	SECT XI CREDIT	SECT XI CATEGORY	SECT XI ITEM NO	PERIOD	YEAR	DRAWING	SYS LINE NUMBER	MARK NUMBER	METHOD	RELIEF REQUEST	TERMIHAL END	LAST CHANGE
/ /		C-F	C5.11	0	0	11715-WMKS-0101GB	6'-SHP-38-601-Q2	48	UT			
/ /		C-F	C5.11	0	0	11715-WMKS-0101GB	6'-SHP-38-601-Q2	49	UT			
/ /		C-F	C5.11	0	0	11715-WMKS-0101GB	6'-SHP-38-601-Q2	51	UT			
/ /		C-F	C5.11	0	0	11715-WMKS-0101GB	6'-SHP-38-601-Q2	52				
/ /		C-F	C5.11	0	0	11715-WMKS-0101GB	6'-SHP-38-601-Q2	53	UT			
/ /		C-F	C5.11	0	0	11715-WMKS-0101GB	6'-SHP-38-601-Q2	55	UT			
/ /		C-F	C5.11	0	0	11715-WMKS-0101GB	6'-SHP-38-601-Q2	SW-62	MT			
/ /		C-F	C5.11	0	0	11715-WMKS-0101GC	6'-SHP-39-601-Q2	1	UT			
/ /		C-F	C5.11	0	0	11715-WMKS-0101GC	6'-SHP-39-601-Q2	2	UT			
/ /		C-F	C5.11	0	0	11715-WMKS-0101GC	6'-SHP-39-601-Q2	22	UT			
/ /		C-F	C5.11	0	0	11715-WMKS-0101GC	6'-SHP-39-601-Q2	27	UT			
/ /		C-F	C5.11	0	0	11715-WMKS-0101GC	6'-SHP-39-601-Q2	28	UT			
/ /		C-F	C5.11	0	0	11715-WMKS-0101GC	6'-SHP-39-601-Q2	29	UT			
/ /		C-F	C5.11	0	0	11715-WMKS-0101GC	6'-SHP-39-601-Q2	30	UT			
/ /		C-F	C5.11	0	0	11715-WMKS-0101GC	6'-SHP-39-601-Q2	31	UT			
/ /		C-F	C5.11	0	0	11715-WMKS-0101GC	6'-SHP-39-601-Q2	33	UT			
/ /		C-F	C5.11	0	0	11715-WMKS-0101GC	6'-SHP-39-601-Q2	4				
/ /		C-F	C5.11	0	0	11715-WMKS-0101GC	6'-SHP-39-601-Q2	SW-35	UT			
/ /		C-F	C5.11	0	0	11715-WMKS-0101GC	6'-SHP-39-601-Q2	SW-36	UT			
				COUNT 40								
01/23/92	Y	C-F	C5.11	1	92	11715-WMKS-0101GA	6'-SHP-37-601-Q2	26		MT		
01/23/92	Y	C-F	C5.11	1	92	11715-WMKS-0101GB	6'-SHP-38-601-Q2	42		MT		
				COUNT 2								
02/09/93	Y	C-F	C5.11	2	93	11715-WMKS-0101GA	6'-SHP-37-601-Q2	32		MT		
02/09/93	Y	C-F	C5.11	2	93	11715-WMKS-0101GA	6'-SHP-37-601-Q2	SW-40		MT		
03/02/93	Y	C-F	C5.11	2	93	11715-WMKS-0101GC	6'-SHP-39-601-Q2	24		MT		
				COUNT 3								
/ /		C-F	C5.11	3	0	11715-WMKS-0101GA	6'-SHP-37-601-Q2	33		MT		
/ /		C-F	C5.11	3	0	11715-WMKS-0101GB	6'-SHP-38-601-Q2	SW-63		MT		
/ /		C-F	C5.11	3	0	11715-WMKS-0101GC	6'-SHP-39-601-Q2	26		MT		
				COUNT 3								
				COUNT 48								
/ /		C-F	C5.21	0	0	11715-WMKS-0101A-1	32'-SHP-1-601-Q2	10		UT		
/ /		C-F	C5.21	0	0	11715-WMKS-0101A-1	32'-SHP-1-601-Q2	10A		UT		
/ /		C-F	C5.21	0	0	11715-WMKS-0101A-1	32'-SHP-1-601-Q2	7				
/ /		C-F	C5.21	0	0	11715-WMKS-0101A-1	32'-SHP-1-601-Q2	8		UT		
/ /		C-F	C5.21	0	0	11715-WMKS-0101A-1	32'-SHP-1-601-Q2	9		UT		
/ /		C-F	C5.21	0	0	11715-WMKS-0101A-1	32'-SHP-1-601-Q2	SW-19W		UT		
/ /		C-F	C5.21	0	0	11715-WMKS-0101A-1	32'-SHP-22-601-Q2	11		UT		
/ /		C-F	C5.21	0	0	11715-WMKS-0101A-1	32'-SHP-22-601-Q2	12		UT		
/ /		C-F	C5.21	0	0	11715-WMKS-0101A-1	32'-SHP-22-601-Q2	14		UT		
/ /		C-F	C5.21	0	0	11715-WMKS-0101A-1	32'-SHP-22-601-Q2	SW-51		UT		
/ /		C-F	C5.21	0	0	11715-WMKS-0101A-1	32'-SHP-22-601-Q2	SW-60		UT		
/ /		C-F	C5.21	0	0	11715-WMKS-0101A-1	32'-SHP-22-601-Q2	SW-8		UT		
/ /		C-F	C5.21	0	0	11715-WMKS-0101A-2	32'-SHP-2-601-Q2	10		UT		
/ /		C-F	C5.21	0	0	11715-WMKS-0101A-2	32'-SHP-2-601-Q2	10A		UT		
/ /		C-F	C5.21	0	0	11715-WMKS-0101A-2	32'-SHP-2-601-Q2	52		UT		
/ /		C-F	C5.21	0	0	11715-WMKS-0101A-2	32'-SHP-2-601-Q2	8		UT		
/ /		C-F	C5.21	0	0	11715-WMKS-0101A-2	32'-SHP-2-601-Q2	9		UT		
/ /		C-F	C5.21	0	0	11715-WMKS-0101A-2	32'-SHP-2-601-Q2	SW-19W		UT		
/ /		C-F	C5.21	0	0	11715-WMKS-0101A-2	32'-SHP-23-601-Q2	11		UT		
/ /		C-F	C5.21	0	0	11715-WMKS-0101A-2	32'-SHP-23-601-Q2	12		UT		

CREDIT Y=CREDIT TAKEN, R=RELIEF REQUEST SUBMITTED FOR CREDIT

NORTH ANNA UNIT 1 INTERVAL 2 PROGRAM LISTING
EXCLUDING HANGERS, POPULATION

REV. 4
09/08/93

NAPSU12 DATA BASE SORTED BY CATEGORY, SYSTEM, ITEM NUMBER, PERIOD, DRAWING, LINE NUMBER, AND MARK NUMBER

EXAM DATE	SECT XI CREDIT	SECT XI CATEGORY	SECT XI ITEM NO	PERIOD	YEAR	DRAWING	SYS LINE NUMBER	MARK NUMBER	METHOD	RELIEF REQUEST	TERMINAL END	LAST CHANGE
/ /		C-F	C5.21	0	0	11715-WMKS-0101A-2	32'-SHP-23-601-Q2	SW-39W				
/ /		C-F	C5.21	0	0	11715-WMKS-0101A-2	32'-SHP-23-601-Q2	SW-42W	UT			
/ /		C-F	C5.21	0	0	11715-WMKS-0101A-2	32'-SHP-23-601-Q2	SW-58W	UT			
/ /		C-F	C5.21	0	0	11715-WMKS-0101A-3	32'-SHP-24-601-Q2	11	UT			
/ /		C-F	C5.21	0	0	11715-WMKS-0101A-3	32'-SHP-24-601-Q2	12	UT			
/ /		C-F	C5.21	0	0	11715-WMKS-0101A-3	32'-SHP-24-601-Q2	SW-31W	UT			
/ /		C-F	C5.21	0	0	11715-WMKS-0101A-3	32'-SHP-24-601-Q2	SW-51	UT			
/ /		C-F	C5.21	0	0	11715-WMKS-0101A-3	32'-SHP-24-601-Q2	SW-8	UT			
/ /		C-F	C5.21	0	0	11715-WMKS-0101A-3	32'-SHP-3-601-Q2	10	UT			
/ /		C-F	C5.21	0	0	11715-WMKS-0101A-3	32'-SHP-3-601-Q2	10A	UT			
/ /		C-F	C5.21	0	0	11715-WMKS-0101A-3	32'-SHP-3-601-Q2	7	UT			
/ /		C-F	C5.21	0	0	11715-WMKS-0101A-3	32'-SHP-3-601-Q2	8	UT			
/ /		C-F	C5.21	0	0	11715-WMKS-0101A-3	32'-SHP-3-601-Q2	9	UT			
/ /		C-F	C5.21	0	0	11715-WMKS-0101A-3	32'-SHP-3-601-Q2	SW-31W	UT			
/ /		C-F	C5.21	0	0	11715-WMKS-0101B	32'-SHP-1-601-Q2	1	UT			
/ /		C-F	C5.21	0	0	11715-WMKS-0101B	32'-SHP-1-601-Q2	11A	UT			
/ /		C-F	C5.21	0	0	11715-WMKS-0101B	32'-SHP-1-601-Q2	12	UT			
/ /		C-F	C5.21	0	0	11715-WMKS-0101B	32'-SHP-1-601-Q2	13	UT			
/ /		C-F	C5.21	0	0	11715-WMKS-0101B	32'-SHP-1-601-Q2	13A	UT			
/ /		C-F	C5.21	0	0	11715-WMKS-0101B	32'-SHP-1-601-Q2	16	UT			
/ /		C-F	C5.21	0	0	11715-WMKS-0101B	32'-SHP-1-601-Q2	17	UT			
/ /		C-F	C5.21	0	0	11715-WMKS-0101B	32'-SHP-1-601-Q2	70W				REV. 4
/ /		C-F	C5.21	0	0	11715-WMKS-0101B	32'-SHP-1-601-Q2	SW-1	PT/UT			
/ /		C-F	C5.21	0	0	11715-WMKS-0101B	32'-SHP-1-601-Q2	SW-30W	UT			
/ /		C-F	C5.21	0	0	11715-WMKS-0101B	32'-SHP-1-601-Q2	SW-31W	UT			
/ /		C-F	C5.21	0	0	11715-WMKS-0101B	32'-SHP-1-601-Q2	SW-34W	UT			
/ /		C-F	C5.21	0	0	11715-WMKS-0101B	32'-SHP-1-601-Q2	SW-35W	UT			
/ /		C-F	C5.21	0	0	11715-WMKS-0101B	32'-SHP-1-601-Q2	SW-36W	UT			
/ /		C-F	C5.21	0	0	11715-WMKS-0101B	32'-SHP-1-601-Q2	SW-37W	UT			
/ /		C-F	C5.21	0	0	11715-WMKS-0101C	32'-SHP-2-601-Q2	11A	UT			
/ /		C-F	C5.21	0	0	11715-WMKS-0101C	32'-SHP-2-601-Q2	12	UT			
/ /		C-F	C5.21	0	0	11715-WMKS-0101C	32'-SHP-2-601-Q2	15	MT/UT			
/ /		C-F	C5.21	0	0	11715-WMKS-0101C	32'-SHP-2-601-Q2	16	UT			
/ /		C-F	C5.21	0	0	11715-WMKS-0101C	32'-SHP-2-601-Q2	17B	UT			REV. 4
/ /		C-F	C5.21	0	0	11715-WMKS-0101C	32'-SHP-2-601-Q2	65W	PT/UT			REV. 4
/ /		C-F	C5.21	0	0	11715-WMKS-0101C	32'-SHP-2-601-Q2	SW-20W	UT			
/ /		C-F	C5.21	0	0	11715-WMKS-0101C	32'-SHP-2-601-Q2	SW-21W	MT/UT			
/ /		C-F	C5.21	0	0	11715-WMKS-0101C	32'-SHP-2-601-Q2	SW-23W	UT			
/ /		C-F	C5.21	0	0	11715-WMKS-0101C	32'-SHP-2-601-Q2	SW-26W	UT			
/ /		C-F	C5.21	0	0	11715-WMKS-0101C	32'-SHP-2-601-Q2	SW-27W	UT			
/ /		C-F	C5.21	0	0	11715-WMKS-0101C	32'-SHP-2-601-Q2	SW-3	UT			
/ /		C-F	C5.21	0	0	11715-WMKS-0101D	32'-SHP-3-601-Q2	11	UT			
/ /		C-F	C5.21	0	0	11715-WMKS-0101D	32'-SHP-3-601-Q2	12	UT			
/ /		C-F	C5.21	0	0	11715-WMKS-0101D	32'-SHP-3-601-Q2	13	UT			
/ /		C-F	C5.21	0	0	11715-WMKS-0101D	32'-SHP-3-601-Q2	14	UT			
/ /		C-F	C5.21	0	0	11715-WMKS-0101D	32'-SHP-3-601-Q2	16A	UT			REV. 4
/ /		C-F	C5.21	0	0	11715-WMKS-0101D	32'-SHP-3-601-Q2	52W				REV. 4
/ /		C-F	C5.21	0	0	11715-WMKS-0101D	32'-SHP-3-601-Q2	SW-2	UT			
/ /		C-F	C5.21	0	0	11715-WMKS-0101D	32'-SHP-3-601-Q2	SW-30W	UT			
/ /		C-F	C5.21	0	0	11715-WMKS-0102A	16'-WFPD-24-601-Q2	1	UT			
/ /		C-F	C5.21	0	0	11715-WMKS-0102A	16'-WFPD-24-601-Q2	16	UT			
/ /		C-F	C5.21	0	0	11715-WMKS-0102A	16'-WFPD-24-601-Q2	18	UT			

NORTH ANNA UNIT 1 INTERVAL 2 PROGRAM LISTING

EXCLUDING HANGERS, POPULATION

NAPSU12 DATA BASE SORTED BY CATEGORY, SYSTEM, ITEM NUMBER, PERIOD, DRAWING, LINE NUMBER, AND MARK NUMBER

REV. 4
09/08/93

EXAM DATE	SECT XI CREDIT	SECT XI CATEGORY	SECT XI ITEM NO	PERIOD	YEAR	DRAWING	SYS LINE NUMBER	MARK NUMBER	METHOD	RELIEF REQUEST	TERMINAL END	LAST CHANGE
/ /		C-F	C5.21	0	0	11715-WMKS-0102A	16 ¹ -WFPD-24-601-Q2	2	UT			
02/12/93	Y	C-F	C5.21	0	93	11715-WMKS-0102A	16 ¹ -WFPD-24-601-Q2	21A (57)	PT/UT			
/ /		C-F	C5.21	0	0	11715-WMKS-0102A	16 ¹ -WFPD-24-601-Q2	3	UT			
/ /		C-F	C5.21	0	0	11715-WMKS-0102A	16 ¹ -WFPD-24-601-Q2	4	UT			
/ /		C-F	C5.21	0	0	11715-WMKS-0102A	16 ¹ -WFPD-24-601-Q2	5	UT			
/ /		C-F	C5.21	0	0	11715-WMKS-0102A	16 ¹ -WFPD-24-601-Q2	6	UT			
/ /		C-F	C5.21	0	0	11715-WMKS-0102A	16 ¹ -WFPD-24-601-Q2	7	UT			
/ /		C-F	C5.21	0	0	11715-WMKS-0102A	16 ¹ -WFPD-24-601-Q2	SW-40	UT			
/ /		C-F	C5.21	0	0	11715-WMKS-0102A	16 ¹ -WFPD-24-601-Q2	SW-42	UT			
/ /		C-F	C5.21	0	0	11715-WMKS-0102A	16 ¹ -WFPD-24-601-Q2	SW-44	UT			
/ /		C-F	C5.21	0	0	11715-WMKS-0102A	16 ¹ -WFPD-24-601-Q2	SW-45	UT			
/ /		C-F	C5.21	0	0	11715-WMKS-0102A	16 ¹ -WFPD-24-601-Q2	SW-46	UT			
/ /		C-F	C5.21	0	0	11715-WMKS-0102A	16 ¹ -WFPD-24-601-Q2	SW-47	UT			
/ /		C-F	C5.21	0	0	11715-WMKS-0102A	16 ¹ -WFPD-24-601-Q2	SW-48	UT			
/ /		C-F	C5.21	0	0	11715-WMKS-0102A	15 ¹ -WFPD-24-601-Q2	SW-51	UT			
/ /		C-F	C5.21	0	0	11715-WMKS-0102A	16 ¹ -WFPD-24-601-Q2	SW-52	UT			
/ /		C-F	C5.21	0	0	11715-WMKS-0102A	16 ¹ -WFPD-24-601-Q2	SW-54	PT/UT			
/ /		C-F	C5.21	0	0	11715-WMKS-0102A	16 ¹ -WFPD-24-601C-Q2	20A	UT			REV. 4
/ /		C-F	C5.21	0	0	11715-WMKS-0102A	16 ¹ -WFPD-24-601C-Q2	21A	UT			REV. 4
/ /		C-F	C5.21	0	0	11715-WMKS-0102A	16 ¹ -WFPD-24-601C-Q2	27A	UT			REV. 4
/ /		C-F	C5.21	0	0	11715-WMKS-0102A	16 ¹ -WFPD-24-601C-Q2	28A	MT/UT			REV. 4
/ /		C-F	C5.21	0	0	11715-WMKS-0102A	16 ¹ -WFPD-24-601C-Q2	29A	UT			REV. 4
/ /		C-F	C5.21	0	0	11715-WMKS-0102A	16 ¹ -WFPD-24-601C-Q2	30A	UT			REV. 4
/ /		C-F	C5.21	0	0	11715-WMKS-0102A	16 ¹ -WFPD-24-601C-Q2	8A	UT			REV. 4
/ /		C-F	C5.21	0	0	11715-WMKS-0102B	16 ¹ -WFPD-23-601-Q2	11	UT			
/ /		C-F	C5.21	0	0	11715-WMKS-0102B	16 ¹ -WFPD-23-601-Q2	12	UT			
/ /		C-F	C5.21	0	0	11715-WMKS-0102B	16 ¹ -WFPD-23-601-Q2	13	UT			
/ /		C-F	C5.21	0	0	11715-WMKS-0102B	16 ¹ -WFPD-23-601-Q2	14	UT			
/ /		C-F	C5.21	0	0	11715-WMKS-0102B	16 ¹ -WFPD-23-601-Q2	15	UT			
/ /		C-F	C5.21	0	0	11715-WMKS-0102B	16 ¹ -WFPD-23-601-Q2	16A	UT			REV. 4
/ /		C-F	C5.21	0	0	11715-WMKS-0102B	16 ¹ -WFPD-23-601-Q2	25	UT			
/ /		C-F	C5.21	0	0	11715-WMKS-0102B	16 ¹ -WFPD-23-601-Q2	69	MT/UT			REV. 4
/ /		C-F	C5.21	0	0	11715-WMKS-0102B	16 ¹ -WFPD-23-601-Q2	SW-2	UT			
/ /		C-F	C5.21	0	0	11715-WMKS-0102B	16 ¹ -WFPD-23-601-Q2	SW-3	UT			
/ /		C-F	C5.21	0	0	11715-WMKS-0102B	16 ¹ -WFPD-23-601-Q2	SW-45	UT			
/ /		C-F	C5.21	0	0	11715-WMKS-0102B	16 ¹ -WFPD-23-601-Q2	SW-46	UT			
/ /		C-F	C5.21	0	0	11715-WMKS-0102B	16 ¹ -WFPD-23-601-Q2	SW-47	UT			
/ /		C-F	C5.21	0	0	11715-WMKS-0102B	16 ¹ -WFPD-23-601-Q2	SW-48	UT			
/ /		C-F	C5.21	0	0	11715-WMKS-0102B	16 ¹ -WFPD-23-601-Q2	SW-49	UT			
/ /		C-F	C5.21	0	0	11715-WMKS-0102B	16 ¹ -WFPD-23-601-Q2	SW-50	UT			
/ /		C-F	C5.21	0	0	11715-WMKS-0102B	16 ¹ -WFPD-23-601-Q2	SW-52	UT			
/ /		C-F	C5.21	0	0	11715-WMKS-0102B	16 ¹ -WFPD-23-601C-Q2	17A	UT			REV. 4
/ /		C-F	C5.21	0	0	11715-WMKS-0102B	16 ¹ -WFPD-23-601C-Q2	28A	UT			REV. 4
/ /		C-F	C5.21	0	0	11715-WMKS-0102B	16 ¹ -WFPD-23-601C-Q2	35A	MT/UT			REV. 4
/ /		C-F	C5.21	0	0	11715-WMKS-0102B	16 ¹ -WFPD-23-601C-Q2	36A	UT			REV. 4
/ /		C-F	C5.21	0	0	11715-WMKS-0102B	16 ¹ -WFPD-23-601C-Q2	37A	MT/UT			REV. 4
/ /		C-F	C5.21	0	0	11715-WMKS-0102C	16 ¹ -WFPD-22-601-Q2	12	UT			
/ /		C-F	C5.21	0	0	11715-WMKS-0102C	16 ¹ -WFPD-22-601-Q2	13	UT			
/ /		C-F	C5.21	0	0	11715-WMKS-0102C	16 ¹ -WFPD-22-601-Q2	15	UT			
/ /		C-F	C5.21	0	0	11715-WMKS-0102C	16 ¹ -WFPD-22-601-Q2	16	UT			
/ /		C-F	C5.21	0	0	11715-WMKS-0102C	16 ¹ -WFPD-22-601-Q2	1A	UT			REV. 4
/ /		C-F	C5.21	0	0	11715-WMKS-0102C	16 ¹ -WFPD-22-601-Q2	SW-25	UT			

NORTH ANNA UNIT 1 INTERVAL PROGRAM LISTING

EXCLUDING HANGERS, POPULATION

REV. 4
09/08/93

NAPSU12 DATA BASE SORTED BY CATEGORY, SYSTEM, ITEM NUMBER, PERIOD, DRAWING, LINE NUMBER, AND MARK NUMBER

EXAM DATE	SECT XI CREDIT	SECT XI CATEGORY	SECT XI ITEM NO	PERIOD	YEAR	DRAWING	SYS LINE NUMBER	MARK NUMBER	METHOD	RELIEF REQUEST	TERMINAL END	LAST CHANGE
/ /		C-F	C5.21	0	0	11715-WMKS-0102C	16'-WFPD-22-601-Q2	5W-30	UT			
/ /		C-F	C5.21	0	0	11715-WMKS-0102C	16'-WFPD-22-601-Q2	5W-32	UT			
/ /		C-F	C5.21	0	0	11715-WMKS-0102C	16'-WFPD-22-601-Q2	5W-34	PT/UT			
/ /		C-F	C5.21	0	0	11715-WMKS-0102C	16'-WFPD-22-601-Q2	5W-35	UT			
/ /		C-F	C5.21	0	0	11715-WMKS-0102C	16'-WFPD-22-601-Q2	5W-36	UT			
/ /		C-F	C5.21	0	0	11715-WMKS-0102C	16'-WFPD-22-601C-Q2	17A	UT			REV. 4
/ /		C-F	C5.21	0	0	11715-WMKS-0102C	16'-WFPD-22-601C-Q2	18A	UT			REV. 4
/ /		C-F	C5.21	0	0	11715-WMKS-0102C	16'-WFPD-22-601C-Q2	2A	UT			REV. 4
/ /		C-F	C5.21	0	0	11715-WMKS-0102C	16'-WFPD-22-601C-Q2	3B	UT			REV. 4
/ /		C-F	C5.21	0	0	11715-WMKS-0102C	16'-WFPD-22-601C-Q2	5A	UT			REV. 4
/ /		C-F	C5.21	0	0	11715-WMKS-0102C	16'-WFPD-22-601C-Q2	7A	UT			REV. 4
				COUNT 135								
01/20/92	Y	C-F	C5.21	1	92	11715-WMKS-0101B	32'-SHP-1-601-Q2	18A	MT/UT			REV. 4
01/20/92	Y	C-F	C5.21	1	92	11715-WMKS-0101D	32'-SHP-3-601-Q2	15	MT/UT			
01/26/92	Y	C-F	C5.21	1	92	11715-WMKS-0102A	16'-WFPD-24-601C-Q2	9A	MT/UT			REV. 4
01/22/92	Y	C-F	C5.21	1	92	11715-WMKS-0102B	16'-WFPD-23-601C-Q2	26A	MT/UT			REV. 4
01/22/92	Y	C-F	C5.21	1	92	11715-WMKS-0102C	16'-WFPD-22-601-Q2	14	MT/UT			
				COUNT 5								
/ /		C-F	C5.21	2	0	11715-WMKS-0101B	32'-SHP-1-601-Q2	5W-29W	MT/UT			
/ /		C-F	C5.21	2	0	11715-WMKS-0101C	32'-SHP-2-601-Q2	13	MT/UT			
/ /		C-F	C5.21	2	0	11715-WMKS-0101C	32'-SHP-2-601-Q2	14	MT/UT			
/ /		C-F	C5.21	2	0	11715-WMKS-0101C	32'-SHP-2-601-Q2	5W-22W	MT/UT			
/ /		C-F	C5.21	2	0	11715-WMKS-0101D	32'-SHP-3-601-Q2	5W-29W	MT/UT			
03/02/93	Y	C-F	C5.21	2	93	11715-WMKS-0102C	16'-WFPD-22-601-Q2	23	MT/UT			
				COUNT 6								
/ /		C-F	C5.21	3	0	11715-WMKS-0101B	32'-SHP-1-601-Q2	14	MT/UT			
/ /		C-F	C5.21	3	0	11715-WMKS-0101B	32'-SHP-1-601-Q2	15	MT/UT			
/ /		C-F	C5.21	3	0	11715-WMKS-0101C	32'-SHP-2-601-Q2	5W-1	MT/UT			
/ /		C-F	C5.21	3	0	11715-WMKS-0101D	32'-SHP-3-601-Q2	5W-1	MT/UT			
/ /		C-F	C5.21	3	0	11715-WMKS-0102A	16'-WFPD-24-601-Q2	5W-41	MT/UT			
/ /		C-F	C5.21	3	0	11715-WMKS-0102A	16'-WFPD-24-601-Q2	5W-43	MT/UT			
/ /		C-F	C5.21	3	0	11715-WMKS-0102B	16'-WFPD-23-601-Q2	5W-1	MT/UT			
/ /		C-F	C5.21	3	0	11715-WMKS-0102C	16'-WFPD-22-601-Q2	5W-39	MT/UT			
				COUNT 8								
				COUNT 154								
/ /		C-F	C5.22	0	0	11715-WMKS-0101A-1	32'-SHP-1-601-Q2	LS-48(8)	UT			
/ /		C-F	C5.22	0	0	11715-WMKS-0101A-1	32'-SHP-1-601-Q2	LS-48(5W-19W)	UT			
/ /		C-F	C5.22	0	0	11715-WMKS-0101A-1	32'-SHP-1-601-Q2	LS-64(7)				
/ /		C-F	C5.22	0	0	11715-WMKS-0101A-1	32'-SHP-1-601-Q2	LS-64(5W-19W)				
/ /		C-F	C5.22	0	0	11715-WMKS-0101A-1	32'-SHP-1-601-Q2	LS-71(10A)				
/ /		C-F	C5.22	0	0	11715-WMKS-0101A-1	32'-SHP-1-601-Q2	LS-71(9)				
/ /		C-F	C5.22	0	0	11715-WMKS-0101A-1	32'-SHP-1-601-Q2	LS-77(10)				
/ /		C-F	C5.22	0	0	11715-WMKS-0101A-1	32'-SHP-1-601-Q2	LS-77(10A)				
/ /		C-F	C5.22	0	0	11715-WMKS-0101A-1	32'-SHP-22-601-Q2	LS-72(5W-24W)				
/ /		C-F	C5.22	0	0	11715-WMKS-0101A-1	32'-SHP-22-601-Q2	LS-72(5W-60)				
/ /		C-F	C5.22	0	0	11715-WMKS-0101A-1	32'-SHP-22-601-Q2	LS-73(12)				
/ /		C-F	C5.22	0	0	11715-WMKS-0101A-1	32'-SHP-22-601-Q2	LS-73(5W-60)				
/ /		C-F	C5.22	0	0	11715-WMKS-0101A-1	32'-SHP-22-601-Q2	LS-74(11)				
/ /		C-F	C5.22	0	0	11715-WMKS-0101A-1	32'-SHP-22-601-Q2	LS-74(12)				
/ /		C-F	C5.22	0	0	11715-WMKS-0101A-1	32'-SHP-22-601-Q2	LS-75(11)				
/ /		C-F	C5.22	0	0	11715-WMKS-0101A-1	32'-SHP-22-601-Q2	LS-75(5W-29W)				
/ /		C-F	C5.22	0	0	11715-WMKS-0101A-1	32'-SHP-22-601-Q2	LS-76(5W-51)				

CREDIT Y=CREDIT TAKEN, R=RELIEF REQUEST SUBMITTED FOR CREDIT

NORTH ANNA UNIT 1 INTERVAL 2 PROGRAM LISTING

EXCLUDING HANGERS, POPULATION

REV. 4
09/08/93

NAPSUI2 DATA BASE SORTED BY CATEGORY, SYSTEM, ITEM NUMBER, PERIOD, DRAWING, LINE NUMBER, AND MARK NUMBER

EXAM DATE	SECT XI CREDIT	SECT XI CATEGORY	SECT XI ITEM NO	PERIOD	YEAR	DRAWING	SYS LINE NUMBER	MARK NUMBER	METHOD	RELIEF REQUEST	TERMINAL END	LAST CHANGE
/ /		C-F	C5.22	0	0	11715-WMKS-0101A-1	32 ¹ -SHP-22-601-Q2	LS-76(SW-8)				
/ /		C-F	C5.22	0	0	11715-WMKS-0101A-2	32 ¹ -SHP-2-601-Q2	LS-54(8)			MT/UT	
/ /		C-F	C5.22	0	0	11715-WMKS-0101A-2	32 ¹ -SHP-2-601-Q2	LS-54(SW-19W)			MT/UT	
/ /		C-F	C5.22	0	0	11715-WMKS-0101A-2	32 ¹ -SHP-2-601-Q2	LS-55W(52)				
/ /		C-F	C5.22	0	0	11715-WMKS-0101A-2	32 ¹ -SHP-2-601-Q2	LS-55W(SW-19W)				
/ /		C-F	C5.22	0	0	11715-WMKS-0101A-2	32 ¹ -SHP-2-601-Q2	LS-64W(10)				
/ /		C-F	C5.22	0	0	11715-WMKS-0101A-2	32 ¹ -SHP-2-601-Q2	LS-64W(10A)				
/ /		C-F	C5.22	0	0	11715-WMKS-0101A-2	32 ¹ -SHP-2-601-Q2	LS-65W(10A)				
/ /		C-F	C5.22	0	0	11715-WMKS-0101A-2	32 ¹ -SHP-2-601-Q2	LS-65W(9)				
/ /		C-F	C5.22	0	0	11715-WMKS-0101A-2	32 ¹ -SHP-23-601-Q2	LS-59W(SW-32W)				
/ /		C-F	C5.22	0	0	11715-WMKS-0101A-2	32 ¹ -SHP-23-601-Q2	LS-59W(SW-58W)				
/ /		C-F	C5.22	0	0	11715-WMKS-0101A-2	32 ¹ -SHP-23-601-Q2	LS-60W(12)				
/ /		C-F	C5.22	0	0	11715-WMKS-0101A-2	32 ¹ -SHP-23-601-Q2	LS-60W(SW-58W)				
/ /		C-F	C5.22	0	0	11715-WMKS-0101A-2	32 ¹ -SHP-23-601-Q2	LS-61W(11)				
/ /		C-F	C5.22	0	0	11715-WMKS-0101A-2	32 ¹ -SHP-23-601-Q2	LS-61W(12)				
/ /		C-F	C5.22	0	0	11715-WMKS-0101A-2	32 ¹ -SHP-23-601-Q2	LS-62W(11)				
/ /		C-F	C5.22	0	0	11715-WMKS-0101A-2	32 ¹ -SHP-23-601-Q2	LS-62W(SW-38W)				
/ /		C-F	C5.22	0	0	11715-WMKS-0101A-2	32 ¹ -SHP-23-601-Q2	LS-63W(SW-40W)				
/ /		C-F	C5.22	0	0	11715-WMKS-0101A-2	32 ¹ -SHP-23-601-Q2	LS-63W(SW-42W)				
/ /		C-F	C5.22	0	0	11715-WMKS-0101A-3	32 ¹ -SHP-24-601-Q2	LS-52W(SW-24W)				
/ /		C-F	C5.22	0	0	11715-WMKS-0101A-3	32 ¹ -SHP-24-601-Q2	LS-52W(SW-51)				
/ /		C-F	C5.22	0	0	11715-WMKS-0101A-3	32 ¹ -SHP-24-601-Q2	LS-53W(12)				
/ /		C-F	C5.22	0	0	11715-WMKS-0101A-3	32 ¹ -SHP-24-601-Q2	LS-53W(SW-51)				
/ /		C-F	C5.22	0	0	11715-WMKS-0101A-3	32 ¹ -SHP-24-601-Q2	LS-54W(11)				
/ /		C-F	C5.22	0	0	11715-WMKS-0101A-3	32 ¹ -SHP-24-601-Q2	LS-54W(12)				
/ /		C-F	C5.22	0	0	11715-WMKS-0101A-3	32 ¹ -SHP-24-601-Q2	LS-55W(11)				
/ /		C-F	C5.22	0	0	11715-WMKS-0101A-3	32 ¹ -SHP-24-601-Q2	LS-55W(SW-29W)				
/ /		C-F	C5.22	0	0	11715-WMKS-0101A-3	32 ¹ -SHP-24-601-Q2	LS-56W(SW-32W)				
/ /		C-F	C5.22	0	0	11715-WMKS-0101A-3	32 ¹ -SHP-24-601-Q2	LS-56W(SW-8)				
/ /		C-F	C5.22	0	0	11715-WMKS-0101A-3	32 ¹ -SHP-3-601-Q2	LS-45W(8)			UT	
/ /		C-F	C5.22	0	0	11715-WMKS-0101A-3	32 ¹ -SHP-3-601-Q2	LS-45W(SW-31W)			UT	
/ /		C-F	C5.22	0	0	11715-WMKS-0101A-3	32 ¹ -SHP-3-601-Q2	LS-51W(7)				
/ /		C-F	C5.22	0	0	11715-WMKS-0101A-3	32 ¹ -SHP-3-601-Q2	LS-51W(SW-31W)				
/ /		C-F	C5.22	0	0	11715-WMKS-0101A-3	32 ¹ -SHP-3-601-Q2	LS-57W(10)				
/ /		C-F	C5.22	0	0	11715-WMKS-0101A-3	32 ¹ -SHP-3-601-Q2	LS-57W(10A)				
/ /		C-F	C5.22	0	0	11715-WMKS-0101A-3	32 ¹ -SHP-3-601-Q2	LS-58W(10A)				
/ /		C-F	C5.22	0	0	11715-WMKS-0101A-3	32 ¹ -SHP-3-601-Q2	LS-58W(9)				
/ /		C-F	C5.22	0	0	11715-WMKS-0101B	32 ¹ -SHP-1-601-Q2	LS-49(11A)			UT	
/ /		C-F	C5.22	0	0	11715-WMKS-0101B	32 ¹ -SHP-1-601-Q2	LS-49(SW-1)			UT	
/ /		C-F	C5.22	0	0	11715-WMKS-0101B	32 ¹ -SHP-1-601-Q2	LS-50(13A)			UT	
/ /		C-F	C5.22	0	0	11715-WMKS-0101B	32 ¹ -SHP-1-601-Q2	LS-50(SW-37W)			UT	
/ /		C-F	C5.22	0	0	11715-WMKS-0101B	32 ¹ -SHP-1-601-Q2	LS-52(17)				
/ /		C-F	C5.22	0	0	11715-WMKS-0101B	32 ¹ -SHP-1-601-Q2	LS-52(70W DN STREAM)				
/ /		C-F	C5.22	0	0	11715-WMKS-0101B	32 ¹ -SHP-1-601-Q2	LS-52(70W UP STREAM)				
/ /		C-F	C5.22	0	0	11715-WMKS-0101B	32 ¹ -SHP-1-601-Q2	LS-52(SW-29W)				
/ /		C-F	C5.22	0	0	11715-WMKS-0101B	32 ¹ -SHP-1-601-Q2	LS-53(SW-29W)				
/ /		C-F	C5.22	0	0	11715-WMKS-0101B	32 ¹ -SHP-1-601-Q2	LS-53(SW-30W)				
/ /		C-F	C5.22	0	0	11715-WMKS-0101B	32 ¹ -SHP-1-601-Q2	LS-54(16)				
/ /		C-F	C5.22	0	0	11715-WMKS-0101B	32 ¹ -SHP-1-601-Q2	LS-54(SW-30W)				
/ /		C-F	C5.22	0	0	11715-WMKS-0101B	32 ¹ -SHP-1-601-Q2	LS-55(16)				
/ /		C-F	C5.22	0	0	11715-WMKS-0101B	32 ¹ -SHP-1-601-Q2	LS-55(SW-31W)				
/ /		C-F	C5.22	0	0	11715-WMKS-0101B	32 ¹ -SHP-1-601-Q2	LS-56(15)				

NORTH ANNA UNIT 1 INTERVAL 27.00 AM LISTING

EXCLUDING HANGERS, POPULATION

REV. 4
09/08/93

NAPSUI2 DATA BASE SORTED BY CATEGORY, SYSTEM, ITEM NUMBER, PERIOD, DRAWING, LINE NUMBER, AND MARK NUMBER

EXAM DATE	SECT XI CREDIT	SECT XI CATEGORY	SECT XI ITEM NO	PERIOD	YEAR	DRAWING	SYS LINE NUMBER	MARK NUMBER	METHOD	RELIEF REQUEST	TERMINAL END	LAST CHANGE
/ /		C-F	C5.22	0	0	11715-WMKS-0101B	32 ¹ -SHP-1-601-Q2	LS-56(SW-31W)				
/ /		C-F	C5.22	0	0	11715-WMKS-0101B	32 ¹ -SHP-1-601-Q2	LS-57(15)				
/ /		C-F	C5.22	0	0	11715-WMKS-0101B	32 ¹ -SHP-1-601-Q2	LS-57(SW-35W)				
/ /		C-F	C5.22	0	0	11715-WMKS-0101B	32 ¹ -SHP-1-601-Q2	LS-58(14)				
/ /		C-F	C5.22	0	0	11715-WMKS-0101B	32 ¹ -SHP-1-601-Q2	LS-58(SW-35W)				
/ /		C-F	C5.22	0	0	11715-WMKS-0101B	32 ¹ -SHP-1-601-Q2	LS-59(14)				
/ /		C-F	C5.22	0	0	11715-WMKS-0101B	32 ¹ -SHP-1-601-Q2	LS-59(SW-34W)				
/ /		C-F	C5.22	0	0	11715-WMKS-0101B	32 ¹ -SHP-1-601-Q2	LS-60(SW-34W)				
/ /		C-F	C5.22	0	0	11715-WMKS-0101B	32 ¹ -SHP-1-601-Q2	LS-60(SW-36W)				
/ /		C-F	C5.22	0	0	11715-WMKS-0101B	32 ¹ -SHP-1-601-Q2	LS-61(SW-36W)				
/ /		C-F	C5.22	0	0	11715-WMKS-0101B	32 ¹ -SHP-1-601-Q2	LS-61(SW-37W)				
/ /		C-F	C5.22	0	0	11715-WMKS-0101B	32 ¹ -SHP-1-601-Q2	LS-62(13A)				
/ /		C-F	C5.22	0	0	11715-WMKS-0101B	32 ¹ -SHP-1-601-Q2	LS-62(SW-40W)				
/ /		C-F	C5.22	0	0	11715-WMKS-0101B	32 ¹ -SHP-1-601-Q2	LS-63(12)				
/ /		C-F	C5.22	0	0	11715-WMKS-0101B	32 ¹ -SHP-1-601-Q2	LS-63(SW-1)				
/ /		C-F	C5.22	0	0	11715-WMKS-0101B	32 ¹ -SHP-1-601-Q2	LS-65(11A)				
/ /		C-F	C5.22	0	0	11715-WMKS-0101B	32 ¹ -SHP-1-601-Q2	LS-65(SW-46W)				
/ /		C-F	C5.22	0	0	11715-WMKS-0101C	32 ¹ -SHP-2-601-Q2	LS-51(11A)		UT		
/ /		C-F	C5.22	0	0	11715-WMKS-0101C	32 ¹ -SHP-2-601-Q2	LS-51(SW-3)		UT		
/ /		C-F	C5.22	0	0	11715-WMKS-0101C	32 ¹ -SHP-2-601-Q2	LS-53(16)		UT		
/ /		C-F	C5.22	0	0	11715-WMKS-0101C	32 ¹ -SHP-2-601-Q2	LS-53(17A)		UT		
/ /		C-F	C5.22	0	0	11715-WMKS-0101C	32 ¹ -SHP-2-601-Q2	LS-55(16)				
/ /		C-F	C5.22	0	0	11715-WMKS-0101C	32 ¹ -SHP-2-601-Q2	LS-55(65W DN STREAM)				
/ /		C-F	C5.22	0	0	11715-WMKS-0101C	32 ¹ -SHP-2-601-Q2	LS-55(65W UP STREAM)				
/ /		C-F	C5.22	0	0	11715-WMKS-0101C	32 ¹ -SHP-2-601-Q2	LS-55(SW-20W)				
/ /		C-F	C5.22	0	0	11715-WMKS-0101C	32 ¹ -SHP-2-601-Q2	LS-56(SW-21W)				
/ /		C-F	C5.22	0	0	11715-WMKS-0101C	32 ¹ -SHP-2-601-Q2	LS-56(SW-28W)				
/ /		C-F	C5.22	0	0	11715-WMKS-0101C	32 ¹ -SHP-2-601-Q2	LS-57(15)				
/ /		C-F	C5.22	0	0	11715-WMKS-0101C	32 ¹ -SHP-2-601-Q2	LS-57(SW-21W)				
/ /		C-F	C5.22	0	0	11715-WMKS-0101C	32 ¹ -SHP-2-601-Q2	LS-58(15)				
/ /		C-F	C5.22	0	0	11715-WMKS-0101C	32 ¹ -SHP-2-601-Q2	LS-58(SW-22W)				
/ /		C-F	C5.22	0	0	11715-WMKS-0101C	32 ¹ -SHP-2-601-Q2	LS-59(SW-22W)				
/ /		C-F	C5.22	0	0	11715-WMKS-0101C	32 ¹ -SHP-2-601-Q2	LS-59(SW-23W)				
/ /		C-F	C5.22	0	0	11715-WMKS-0101C	32 ¹ -SHP-2-601-Q2	LS-60(SW-1)				
/ /		C-F	C5.22	0	0	11715-WMKS-0101C	32 ¹ -SHP-2-601-Q2	LS-60(SW-23W)				
/ /		C-F	C5.22	0	0	11715-WMKS-0101C	32 ¹ -SHP-2-601-Q2	LS-61(SW-26W)				
/ /		C-F	C5.22	0	0	11715-WMKS-0101C	32 ¹ -SHP-2-601-Q2	LS-61(SW-27W)				
/ /		C-F	C5.22	0	0	11715-WMKS-0101C	32 ¹ -SHP-2-601-Q2	LS-62(13)				
/ /		C-F	C5.22	0	0	11715-WMKS-0101C	32 ¹ -SHP-2-601-Q2	LS-62(SW-27W)				
/ /		C-F	C5.22	0	0	11715-WMKS-0101C	32 ¹ -SHP-2-601-Q2	LS-63(12)				
/ /		C-F	C5.22	0	0	11715-WMKS-0101C	32 ¹ -SHP-2-601-Q2	LS-63(SW-3)				
/ /		C-F	C5.22	0	0	11715-WMKS-0101C	32 ¹ -SHP-2-601-Q2	LS-64(11A)				
/ /		C-F	C5.22	0	0	11715-WMKS-0101C	32 ¹ -SHP-2-601-Q2	LS-64(SW-45W)				
/ /		C-F	C5.22	0	0	11715-WMKS-0101C	32 ¹ -SHP-2-601-Q2	LS-65(14)				
/ /		C-F	C5.22	0	0	11715-WMKS-0101C	32 ¹ -SHP-2-601-Q2	LS-65(SW-26W)				
/ /		C-F	C5.22	0	0	11715-WMKS-0101D	32 ¹ -SHP-3-601-Q2	LS-42(11)		PT/UT		
/ /		C-F	C5.22	0	0	11715-WMKS-0101D	32 ¹ -SHP-3-601-Q2	LS-42(SW-2)		PT/UT		
/ /		C-F	C5.22	0	0	11715-WMKS-0101D	32 ¹ -SHP-3-601-Q2	LS-43(14)		PT/UT		
/ /		C-F	C5.22	0	0	11715-WMKS-0101D	32 ¹ -SHP-3-601-Q2	LS-43(SW-1)		PY/UT		
/ /		C-F	C5.22	0	0	11715-WMKS-0101D	32 ¹ -SHP-3-601-Q2	LS-44(15)		PT/UT		
/ /		C-F	C5.22	0	0	11715-WMKS-0101D	32 ¹ -SHP-3-601-Q2	LS-44(16)		PT/UT		
/ /		C-F	C5.22	0	0	11715-WMKS-0101D	32 ¹ -SHP-3-601-Q2	LS-46W(15)				

CREDIT Y=CREDIT TAKEN, R=RELIEF REQUEST SUBMITTED FOR CREDIT

NORTH ANNA UNIT 1 INTERVAL 2 . . .GRAM LISTING

EXCLUDING HANGERS, POPULATION

REV. 4
09/08/93

NAPSUI2 DATA BASE SORTED BY CATEGORY, SYSTEM, ITEM NUMBER, PERIOD, DRAWING, LINE NUMBER, AND MARK NUMBER

EXAM DATE	SECT XI CREDIT	SECT XI CATEGORY	SECT XI ITEM NO	PERIOD	YEAR	DRAWING	SYS LINE NUMBER	MARK NUMBER	METHOD	RELIEF REQUEST	TERMINAL END	LAST CHANGE
/ /		C-F	C5.22	0	0	11715-WMKS-0101D	32'-SHP-3-601-Q2	LS-46W(SW-29W)				
/ /		C-F	C5.22	0	0	11715-WMKS-0101D	32'-SHP-3-601-Q2	LS-47W(SW-1)				
/ /		C-F	C5.22	0	0	11715-WMKS-0101D	32'-SHP-3-601-Q2	LS-47W(SW-29W)				
/ /		C-F	C5.22	0	0	11715-WMKS-0101D	32'-SHP-3-601-Q2	LS-48W(14)				
/ /		C-F	C5.22	0	0	11715-WMKS-0101D	32'-SHP-3-601-Q2	LS-48W(SW-30W)				
/ /		C-F	C5.22	0	0	11715-WMKS-0101D	32'-SHP-3-601-Q2	LS-49W(13)				
/ /		C-F	C5.22	0	0	11715-WMKS-0101D	32'-SHP-3-601-Q2	LS-49W(SW-30W)				
/ /		C-F	C5.22	0	0	11715-WMKS-0101D	32'-SHP-3-601-Q2	LS-50W(12)				
/ /		C-F	C5.22	0	0	11715-WMKS-0101D	32'-SHP-3-601-Q2	LS-50W(SW-2)				
/ /		C-F	C5.22	0	0	11715-WMKS-0101D	32'-SHP-3-601-Q2	LS-52W(11)				
/ /		C-F	C5.22	0	0	11715-WMKS-0101D	32'-SHP-3-601-Q2	LS-52W(SW-40W)				
			COUNT 132									
/ /		C-F	C5.22	2	0	11715-WMKS-0101B	32'-SHP-1-601-Q2	LS-51(17)	MT/U			
/ /		C-F	C5.22	2	0	11715-WMKS-0101B	32'-SHP-1-601-Q2	LS-51(18A)	MT/U			
/ /		C-F	C5.22	2	0	11715-WMKS-0101C	32'-SHP-2-601-Q2	LS-52(14)	MT/UT			
/ /		C-F	C5.22	2	0	11715-WMKS-0101C	32'-SHP-2-601-Q2	LS-52(SW-1)	MT/UT			
			COUNT 4									
			COUNT 136									
/ /		C-F	C5.31	0	0	11715-WMKS-0101A-1	32'-SHP-22-601-Q2	2	UT			
/ /		C-F	C5.31	0	0	11715-WMKS-0101A-1	32'-SHP-22-601-Q2	SW-24W	MT			INT 93-011
/ /		C-F	C5.31	0	0	11715-WMKS-0101A-1	32'-SHP-22-601-Q2	SW-52	PT	NDE-7		
/ /		C-F	C5.31	0	0	11715-WMKS-0101A-1	32'-SHP-22-601-Q2	SW-53	UT	NDE-7		
/ /		C-F	C5.31	0	0	11715-WMKS-0101A-1	32'-SHP-22-601-Q2	SW-54	UT	NDE-7		
/ /		C-F	C5.31	0	0	11715-WMKS-0101A-1	32'-SHP-22-601-Q2	SW-56	PT	NDE-7		
/ /		C-F	C5.31	0	0	11715-WMKS-0101A-1	32'-SHP-22-601-Q2	SW-59	UT			
/ /		C-F	C5.31	0	0	11715-WMKS-0101A-2	32'-SHP-23-601-Q2	4	UT			
/ /		C-F	C5.31	0	0	11715-WMKS-0101A-2	32'-SHP-23-601-Q2	SW-15	PT	NDE-7		
/ /		C-F	C5.31	0	0	11715-WMKS-0101A-2	32'-SHP-23-601-Q2	SW-16	PT	NDE-7		
/ /		C-F	C5.31	0	0	11715-WMKS-0101A-2	32'-SHP-23-601-Q2	SW-17	PT	NDE-7		
/ /		C-F	C5.31	0	0	11715-WMKS-0101A-2	32'-SHP-23-601-Q2	SW-32W	MT			INT 93-011
/ /		C-F	C5.31	0	0	11715-WMKS-0101A-2	32'-SHP-23-601-Q2	SW-37W	UT			
/ /		C-F	C5.31	0	0	11715-WMKS-0101A-2	32'-SHP-23-601-Q2	SW-40W	UT	NDE-7		
/ /		C-F	C5.31	0	0	11715-WMKS-0101A-2	32'-SHP-23-601-Q2	SW-41W	PT	NDE-7		
/ /		C-F	C5.31	0	0	11715-WMKS-0101A-3	32'-SHP-24-601-Q2	5	UT			
/ /		C-F	C5.31	0	0	11715-WMKS-0101A-3	32'-SHP-24-601-Q2	SW-18W	PT	NDE-7		
/ /		C-F	C5.31	0	0	11715-WMKS-0101A-3	32'-SHP-24-601-Q2	SW-24W	UT			
/ /		C-F	C5.31	0	0	11715-WMKS-0101A-3	32'-SHP-24-601-Q2	SW-29W	UT			
/ /		C-F	C5.31	0	0	11715-WMKS-0101A-3	32'-SHP-24-601-Q2	SW-32W	PT	NDE-7		
/ /		C-F	C5.31	0	0	11715-WMKS-0101A-3	32'-SHP-24-601-Q2	SW-33W	PT	NDE-7		
/ /		C-F	C5.31	0	0	11715-WMKS-0101A-3	32'-SHP-24-601-Q2	SW-34W	PT	NDE-7		
/ /		C-F	C5.31	0	0	11715-WMKS-0101A-3	32'-SHP-24-601-Q2	SW-35W	PT	NDE-7		
/ /		C-F	C5.31	0	0	11715-WMKS-0101A-3	32'-SHP-24-601-Q2	SW-50	UT			
			COUNT 24									
01/19/93	Y	C-F	C5.31	2	93	11715-WMKS-0101A-1	32'-SHP-22-601-Q2	SW-55	MT	NDE-7		INT 93-011
			COUNT 1									
/ /		C-F	C5.31	3	0	11715-WMKS-0101A-1	32'-SHP-22-601-Q2	SW-29W	MT			INT-93-011
/ /		C-F	C5.31	3	0	11715-WMKS-0101A-2	32'-SHP-23-601-Q2	SW-38W	MT			INT 93-011
			COUNT 2									
			COUNT 27									
			COUNT 365									
			COUNT 2768									

NORTH ANNA UNIT 1 INTERVAL 2 PROGRAM LISTING
EXCLUDING HANGERS, POPULATION

REV. 4
09/08/93

NAPSU12 DATA BASE SORTED BY CATEGORY, SYSTEM, ITEM NUMBER, PERIOD, DRAWING, LINE NUMBER, AND MARK NUMBER

EXAM DATE	SECT XI CREDIT	SECT XI CATEGORY	SECT XI ITEM NO	PERIOD	YEAR	DRAWING	SYS LINE NUMBER	MARK NUMBER	METHOD	RELIEF REQUEST	TERMINAL END	LAST CHANGE
/ /		C-F-1	C5.11	0	0	11715-WMKS-0111AB	CH 6 ¹ -CH-18-153A-Q2	3A	UT			
/ /		C-F-1	C5.11	0	0	11715-WMKS-0111AB	CH 6 ¹ -CH-18-153A-Q2	59A	UT			
/ /		C-F-1	C5.11	0	0	11715-WMKS-0111AB	CH 6 ¹ -CH-18-153A-Q2	SW-21W	UT			
/ /		C-F-1	C5.11	0	0	11715-WMKS-0111AB	CH 6 ¹ -CH-18-153A-Q2	SW-22W	UT			
/ /		C-F-1	C5.11	0	0	11715-WMKS-0111AB	CH 6 ¹ -CH-18-153A-Q2	SW-2W	UT			
/ /		C-F-1	C5.11	0	0	11715-WMKS-0111AB	CH 6 ¹ -CH-18-153A-Q2	SW-3W	UT			
/ /		C-F-1	C5.11	0	0	11715-WMKS-0111AB	CH 6 ¹ -CH-18-153A-Q2	SW-47	PT			
/ /		C-F-1	C5.11	0	0	11715-WMKS-0111AB	CH 6 ¹ -CH-18-153A-Q2	SW-4W	UT			
/ /		C-F-1	C5.11	0	0	11715-WMKS-0111AB	CH 6 ¹ -CH-18-153A-Q2	SW-71	UT			
/ /		C-F-1	C5.11	0	0	11715-WMKS-0111AB	CH 5 ¹ -CH-18-153A-Q2	SW-72	UT			
/ /		C-F-1	C5.11	0	0	11715-WMKS-0111AB	CH 6 ¹ -CH-18-153A-Q2	SW-73	UT			
/ /		C-F-1	C5.11	0	0	11715-WMKS-0111AB	CH 6 ¹ -CH-18-153A-Q2	SW-81	UT			
/ /		C-F-1	C5.11	0	0	11715-WMKS-0111AB	CH 6 ¹ -CH-18-153A-Q2	SW-8W	UT			
/ /		C-F-1	C5.11	0	0	11715-WMKS-0111AB	CH 6 ¹ -CH-18-153A-Q2	SW-98	UT			
/ /		C-F-1	C5.11	0	0	11715-WMKS-0111AB	CH 6 ¹ -CH-18-153A-Q2	SW-99	UT			
/ /		C-F-1	C5.11	0	0	11715-WMKS-0111AB	CH 6 ¹ -CH-19-153A-Q2	1	UT			
/ /		C-F-1	C5.11	0	0	11715-WMKS-0111AB	CH 6 ¹ -CH-19-153A-Q2	47	UT			
/ /		C-F-1	C5.11	0	0	11715-WMKS-0111AB	CH 6 ¹ -CH-19-153A-Q2	SW-20W	UT			
/ /		C-F-1	C5.11	0	0	11715-WMKS-0111AB	CH 6 ¹ -CH-19-153A-Q2	SW-48	PT			
/ /		C-F-1	C5.11	0	0	11715-WMKS-0111AB	CH 6 ¹ -CH-19-153A-Q2	SW-76	UT			
/ /		C-F-1	C5.11	0	0	11715-WMKS-0111AB	CH 6 ¹ -CH-19-153A-Q2	SW-77	UT			
/ /		C-F-1	C5.11	0	0	11715-WMKS-0111AB	CH 6 ¹ -CH-19-153A-Q2	SW-78	UT			
/ /		C-F-1	C5.11	0	0	11715-WMKS-0111AB	CH 6 ¹ -CH-19-153A-Q2	SW-79	UT			
/ /		C-F-1	C5.11	0	0	11715-WMKS-0111AB	CH 6 ¹ -CH-19-153A-Q2	SW-84	UT			
/ /		C-F-1	C5.11	0	0	11715-WMKS-0111AB	CH 6 ¹ -CH-19-153A-Q2	SW-86	UT			
/ /		C-F-1	C5.11	0	0	11715-WMKS-0111AB	CH 6 ¹ -CH-19-153A-Q2	SW-87	UT			
/ /		C-F-1	C5.11	0	0	11715-WMKS-0111AB	CH 6 ¹ -CH-19-153A-Q2	SW-89	UT			
/ /		C-F-1	C5.11	0	0	11715-WMKS-0111AB	CH 6 ¹ -CH-19-153A-Q2	SW-90	UT			
/ /		C-F-1	C5.11	0	0	11715-WMKS-0111AB	CH 6 ¹ -CH-19-153A-Q2	SW-91	UT			
/ /		C-F-1	C5.11	0	0	11715-WMKS-0111AB	CH 6 ¹ -CH-19-153A-Q2	SW-95	UT			
/ /		C-F-1	C5.11	0	0	11715-WMKS-0111AB	CH 6 ¹ -CH-201-153A-Q2	6	UT			
/ /		C-F-1	C5.11	0	0	11715-WMKS-0111AB	CH 6 ¹ -CH-201-153A-Q2	SW-81W	UT			
/ /		C-F-1	C5.11	0	0	11715-WMKS-0111AB	CH 6 ¹ -CH-202-153A-Q2	44	UT			
/ /		C-F-1	C5.11	0	0	11715-WMKS-0111AB	CH 6 ¹ -CH-202-153A-Q2	74A	PT			
/ /		C-F-1	C5.11	0	0	11715-WMKS-0111AB	CH 6 ¹ -CH-203-153A-Q2	2	UT			
/ /		C-F-1	C5.11	0	0	11715-WMKS-0111AB	CH 6 ¹ -CH-203-153A-Q2	SW-94	UT			
/ /		C-F-1	C5.11	0	0	11715-WMKS-0111AB	CH 6 ¹ -CH-72-153A-Q2	48	UT			
/ /		C-F-1	C5.11	0	0	11715-WMKS-0111AB	CH 6 ¹ -CH-72-153A-Q2	49	UT			
/ /		C-F-1	C5.11	0	0	11715-WMKS-0111AB	CH 6 ¹ -CH-72-153A-Q2	5	UT			
/ /		C-F-1	C5.11	0	0	11715-WMKS-0111AB	CH 6 ¹ -CH-72-153A-Q2	SW-13W	UT			
/ /		C-F-1	C5.11	0	0	11715-WMKS-0111AB	CH 6 ¹ -CH-72-153A-Q2	SW-14W	UT			
/ /		C-F-1	C5.11	0	0	11715-WMKS-0111AB	CH 6 ¹ -CH-72-153A-Q2	SW-17W	UT			
/ /		C-F-1	C5.11	0	0	11715-WMKS-0111AB	CH 6 ¹ -CH-72-153A-Q2	SW-19W	UT			
/ /		C-F-1	C5.11	0	0	11715-WMKS-0111AB	CH 6 ¹ -CH-72-153A-Q2	SW-49	PT			
/ /		C-F-1	C5.11	0	0	11715-WMKS-0111AB	CH 6 ¹ -CH-72-153A-Q2	SW-66	UT			
/ /		C-F-1	C5.11	0	0	11715-WMKS-0111AB	CH 6 ¹ -CH-72-153A-Q2	SW-68	PT/UT			
/ /		C-F-1	C5.11	0	0	11715-WMKS-0111AB	CH 6 ¹ -CH-72-153A-Q2	SW-69	UT			
/ /		C-F-1	C5.11	0	0	11715-WMKS-0111AB	CH 6 ¹ -CH-72-153A-Q2	SW-70	UT			
/ /		C-F-1	C5.11	0	0	11715-WMKS-0111AB	CH 6 ¹ -CH-72-153A-Q2	SW-82	UT			
/ /		C-F-1	C5.11	0	0	11715-WMKS-0111AB	CH 6 ¹ -CH-72-153A-Q2	SW-83	UT			
/ /		C-F-1	C5.11	0	0	11715-WMKS-0111AB	CH 6 ¹ -CH-72-153A-Q2	SW-9W	UT			

CREDIT Y=CREDIT TAKEN, R=RELIEF REQUEST SUBMITTED FOR CREDIT

NORTH ANNA UNIT 1 INTERVAL 2 PROGRAM LISTING

EXCLUDING HANGERS, POPULATION

NAPSU12 DATA BASE SORTED BY CATEGORY, SYSTEM, ITEM NUMBER, PERIOD, DRAWING, LINE NUMBER, AND MARK NUMBER

REV. 4
09/08/93

EXAM DATE	SECT XI CREDIT	SECT XI CATEGORY	SECT XI ITEM NO	PERIOD	YEAR	DRAWING	SYS LINE NUMBER	MARK NUMBER	METHOD	RELIEF REQUEST	TERMINAL END	LAST CHANGE
/ /		C-F-1	C5.11	0	0	11715-WMKS-0111C	CH 8 ¹ -CH-17-153A-Q2	1	UT			
/ /		C-F-1	C5.11	0	0	11715-WMKS-0111C	CH 8 ¹ -CH-17-153A-Q2	18A	UT			
/ /		C-F-1	C5.11	0	0	11715-WMKS-0111C	CH 8 ¹ -CH-17-153A-Q2	2	UT			
/ /		C-F-1	C5.11	0	0	11715-WMKS-0111C	CH 8 ¹ -CH-17-153A-Q2	4				
/ /		C-F-1	C5.11	0	0	11715-WMKS-0111C	CH 8 ¹ -CH-17-153A-Q2	4A	UT			
/ /		C-F-1	C5.11	0	0	11715-WMKS-0111C	CH 8 ¹ -CH-17-153A-Q2	SW-19	UT			
/ /		C-F-1	C5.11	0	0	11715-WMKS-0111C	CH 8 ¹ -CH-17-153A-Q2	SW-20	UT			
/ /		C-F-1	C5.11	0	0	11715-WMKS-0111C	CH 8 ¹ -CH-17-153A-Q2	SW-21	PT/UT			INT 92-01
/ /		C-F-1	C5.11	0	0	11715-WMKS-0111C	CH 8 ¹ -CH-17-153A-Q2	SW-22	UT			
/ /		C-F-1	C5.11	0	0	11715-WMKS-0111C	CH 8 ¹ -CH-17-153A-Q2	SW-23	UT			
/ /		C-F-1	C5.11	0	0	11715-WMKS-0111C	CH 8 ¹ -CH-17-153A-Q2	SW-24	UT			
/ /		C-F-1	C5.11	0	0	11715-WMKS-0111C	CH 8 ¹ -CH-17-153A-Q2	SW-25	UT			
/ /		C-F-1	C5.11	0	0	11715-WMKS-0111C	CH 8 ¹ -CH-17-153A-Q2	SW-26	UT			
/ /		C-F-1	C5.11	0	0	11715-WMKS-0111C	CH 8 ¹ -CH-17-153A-Q2	SW-27	UT			
/ /		C-F-1	C5.11	0	0	11715-WMKS-0111C	CH 8 ¹ -CH-17-153A-Q2	SW-28	UT			
/ /		C-F-1	C5.11	0	0	11715-WMKS-0111C	CH 8 ¹ -CH-17-153A-Q2	SW-32	UT			
/ /		C-F-1	C5.11	0	0	11715-WMKS-0111C	CH 8 ¹ -CH-17-153A-Q2	SW-35	UT			
/ /		C-F-1	C5.11	0	0	11715-WMKS-0111C	CH 3 ² -CH-17-153A-Q2	SW-36	UT			
/ /		C-F-1	C5.11	0	0	11715-WMKS-0111C	CH 8 ¹ -CH-17-153A-Q2	SW-37	UT			
/ /		C-F-1	C5.11	0	0	11715-WMKS-0111C	CH 8 ¹ -CH-17-153A-Q2	SW-41	PT			
/ /		C-F-1	C5.11	0	0	11715-WMKS-0111C	CH 8 ¹ -CH-204-153A-Q2	3	UT			
/ /		C-F-1	C5.11	0	0	11715-WMKS-0111C	CH 8 ¹ -CH-204-153A-Q2	SW-29	UT			
/ /		C-F-1	C5.11	0	0	11715-WMKS-0111C	CH 8 ¹ -CH-204-153A-Q2	SW-30	UT			
/ /		C-F-1	C5.11	0	0	11715-WMKS-0111C	CH 8 ¹ -CH-204-153A-Q2	SW-31	UT			
/ /		C-F-1	C5.11	0	0	11715-WMKS-0111C	CH 8 ¹ -CH-206-153A-Q2	2	PT			
/ /		C-F-1	C5.11	0	0	11715-WMKS-0111CA	CH 6 ¹ -CH-18-153A-Q2	13A	UT			
/ /		C-F-1	C5.11	0	0	11715-WMKS-0111CA	CH 6 ¹ -CH-18-153A-Q2	7	UT			
/ /		C-F-1	C5.11	0	0	11715-WMKS-0111CA	CH 6 ¹ -CH-18-153A-Q2	SW-10W	UT			
/ /		C-F-1	C5.11	0	0	11715-WMKS-0111CA	CH 6 ¹ -CH-18-153A-Q2	SW-11W	UT			
/ /		C-F-1	C5.11	0	0	11715-WMKS-0111CA	CH 6 ¹ -CH-18-153A-Q2	SW-12W	UT			
/ /		C-F-1	C5.11	0	0	11715-WMKS-0111CA	CH 6 ¹ -CH-18-153A-Q2	SW-13W	UT			
/ /		C-F-1	C5.11	0	0	11715-WMKS-0111CA	CH 6 ¹ -CH-18-153A-Q2	SW-65	UT			
/ /		C-F-1	C5.11	0	0	11715-WMKS-0111CA	CH 6 ¹ -CH-18-153A-Q2	SW-66	UT			
/ /		C-F-1	C5.11	0	0	11715-WMKS-0111CA	CH 6 ¹ -CH-18-153A-Q2	SW-67	PT/UT			INT 92-01
/ /		C-F-1	C5.11	0	0	11715-WMKS-0111CA	CH 6 ¹ -CH-18-153A-Q2	SW-82	UT			
/ /		C-F-1	C5.11	0	0	11715-WMKS-0111CA	CH 6 ¹ -CH-18-153A-Q2	SW-83	UT			
/ /		C-F-1	C5.11	0	0	11715-WMKS-0111CA	CH 6 ¹ -CH-18-153A-Q2	SW-8W	UT			
/ /		C-F-1	C5.11	0	0	11715-WMKS-0111CA	CH 6 ¹ -CH-18-153A-Q2	SW-9W	UT			
/ /		C-F-1	C5.11	0	0	11715-WMKS-0111CA	CH 6 ¹ -CH-19-153A-Q2	6	UT			
/ /		C-F-1	C5.11	0	0	11715-WMKS-0111CA	CH 6 ¹ -CH-19-153A-Q2	SW-15W	UT			
/ /		C-F-1	C5.11	0	0	11715-WMKS-0111CA	CH 6 ¹ -CH-19-153A-Q2	SW-17W	PT/UT			INT 92-01
/ /		C-F-1	C5.11	0	0	11715-WMKS-0111CA	CH 6 ¹ -CH-19-153A-Q2	SW-18W	UT			
/ /		C-F-1	C5.11	0	0	11715-WMKS-0111CA	CH 6 ¹ -CH-19-153A-Q2	SW-19W	UT			
/ /		C-F-1	C5.11	0	0	11715-WMKS-0111CA	CH 6 ¹ -CH-19-153A-Q2	SW-68	UT			
/ /		C-F-1	C5.11	0	0	11715-WMKS-0111CA	CH 6 ¹ -CH-19-153A-Q2	SW-69	UT			
/ /		C-F-1	C5.11	0	0	11715-WMKS-0111CA	CH 6 ¹ -CH-19-153A-Q2	SW-6W	UT			
/ /		C-F-1	C5.11	0	0	11715-WMKS-0111CA	CH 6 ¹ -CH-19-153A-Q2	SW-70	UT			
/ /		C-F-1	C5.11	0	0	11715-WMKS-0111CA	CH 6 ¹ -CH-19-153A-Q2	SW-71	UT			
/ /		C-F-1	C5.11	0	0	11715-WMKS-0111CA	CH 6 ¹ -CH-19-153A-Q2	SW-72	UT			
/ /		C-F-1	C5.11	0	0	11715-WMKS-0111CA	CH 6 ¹ -CH-19-153A-Q2	SW-80	UT			
/ /		C-F-1	C5.11	0	0	11715-WMKS-0111CA	CH 6 ¹ -CH-72-153A-Q2	14	UT			
/ /		C-F-1	C5.11	0	0	11715-WMKS-0111CA	CH 6 ¹ -CH-72-153A-Q2	6	PT			

CREDIT Y=CREDIT TAKEN, R=RELIEF REQUEST SUBMITTED FOR CREDIT

NORTH ANNA UNIT 1 INTERVAL PROGRAM LISTING

EXCLUDING HANGERS, POPULATION

NAPSU12 DATA BASE SORTED BY CATEGORY, SYSTEM, ITEM NUMBER, PERIOD, DRAWING, LINE NUMBER, AND MARK NUMBER

REV. 4
09/08/93

EXAM DATE	SECT XI CREDIT	SECT XI CATEGORY	SECT XI ITEM NO	PERIOD	YEAR	DRAWING	SYS LINE NUMBER	MARK NUMBER	METHOD	RELIEF REQUEST	TERMINAL END	LAST CHANGE
/ /		C-F-1	C5.11	0	0	11715-WMKS-0111CA	CH 6'-CH-72-153A-Q2	88	UT			
/ /		C-F-1	C5.11	0	0	11715-WMKS-0111CA	CH 6'-CH-72-153A-Q2	SW-20W	UT			
/ /		C-F-1	C5.11	0	0	11715-WMKS-0111CA	CH 6'-CH-72-153A-Q2	SW-21W	UT			
/ /		C-F-1	C5.11	0	0	11715-WMKS-0111CA	CH 6'-CH-72-153A-Q2	SW-22W	UT			
/ /		C-F-1	C5.11	0	0	11715-WMKS-0111CA	CH 6'-CH-72-153A-Q2	SW-23W	UT			
/ /		C-F-1	C5.11	0	0	11715-WMKS-0111CA	CH 6'-CH-72-153A-Q2	SW-24W	UT			
/ /		C-F-1	C5.11	0	0	11715-WMKS-0111CA	CH 6'-CH-72-153A-Q2	SW-25W	PT			
/ /		C-F-1	C5.11	0	0	11715-WMKS-0111CA	CH 6'-CH-72-153A-Q2	SW-26W	UT			
/ /		C-F-1	C5.11	0	0	11715-WMKS-0111CA	CH 6'-CH-72-153A-Q2	SW-27W	UT			
/ /		C-F-1	C5.11	0	0	11715-WMKS-0111CA	CH 6'-CH-72-153A-Q2	SW-61	UT			
/ /		C-F-1	C5.11	0	0	11715-WMKS-0111CA	CH 6'-CH-72-153A-Q2	SW-62	UT			
/ /		C-F-1	C5.11	0	0	11715-WMKS-0111CA	CH 6'-CH-72-153A-Q2	SW-63	UT			
/ /		C-F-1	C5.11	0	0	11715-WMKS-0111CA	CH 8'-CH-17-153A-Q2	5	UT			
/ /		C-F-1	C5.11	0	0	11715-WMKS-0111CA	CH 8'-CH-17-153A-Q2	SW-29	UT			
/ /		C-F-1	C5.11	0	0	11715-WMKS-0111CA	CH 8'-CH-17-153A-Q2	SW-30	UT			
/ /		C-F-1	C5.11	0	0	11715-WMKS-0111CA	CH 8'-CH-17-153A-Q2	SW-33	UT			
/ /		C-F-1	C5.11	0	0	11715-WMKS-0111CA	CH 8'-CH-17-153A-Q2	SW-34	UT			
/ /		C-F-1	C5.11	0	0	11715-WMKS-0111CA	CH 8'-CH-17-153A-Q2	SW-39	UT			
/ /		C-F-1	C5.11	0	0	11715-WMKS-0111CA	CH 8'-CH-17-153A-Q2	SW-53	UT			
				COUNT 122								
01/29/92	Y	C-F-1	C5.11	1	92	11715-WMKS-0111AB	CH 6'-CH-18-153A-Q2	46	PT/UT			
01/25/92	Y	C-F-1	C5.11	1	92	11715-WMKS-0111C	CH 8'-CH-204-153A-Q2	SW-40	PT/UT			
01/30/92	Y	C-F-1	C5.11	1	92	11715-WMKS-0111CA	CH 6'-CH-18-153A-Q2	60A	PT/UT			
				COUNT 3								
02/15/93	Y	C-F-1	C5.11	2	93	11715-WMKS-0111AB	CH 6'-CH-18-153A-Q2	SW-7W	PT/UT			
02/15/93	Y	C-F-1	C5.11	2	93	11715-WMKS-0111AB	CH 6'-CH-19-153A-Q2	SW-80	PT/UT			INT 92-01
02/08/93	Y	C-F-1	C5.11	2	93	11715-WMKS-0111AB	CH 6'-CH-72-153A-Q2	SW-12W	PT/UT			
02/15/93	Y	C-F-1	C5.11	2	93	11715-WMKS-0111CA	CH 6'-CH-19-153A-Q2	SW-14W	PT/UT			INT 92-01
				COUNT 4								
/ /		C-F-1	C5.11	3	0	11715-WMKS-0111C	CH 8'-CH-204-153A-Q2	SW-39	PT/UT			INT 92-01
/ /		C-F-1	C5.11	3	0	11715-WMKS-0111CA	CH 6'-CH-19-153A-Q2	12	PT/UT			
/ /		C-F-1	C5.11	3	0	11715-WMKS-0111CA	CH 6'-CH-72-153A-Q2	SW-64	PT/UT			
				COUNT 3								
				COUNT 132								
/ /		C-F-1	C5.12	0	0	11715-WMKS-0111AB	CH 6'-CH-18-153A-Q2	LS-29(SW-22W)	UT			
/ /		C-F-1	C5.12	0	0	11715-WMKS-0111AB	CH 6'-CH-18-153A-Q2	LS-29(SW-8W)	UT			
/ /		C-F-1	C5.12	0	0	11715-WMKS-0111AB	CH 6'-CH-18-153A-Q2	LS-30(74A)	UT			
/ /		C-F-1	C5.12	0	0	11715-WMKS-0111AB	CH 6'-CH-18-153A-Q2	LS-30(SW-7W)	UT			
/ /		C-F-1	C5.12	0	0	11715-WMKS-0111AB	CH 6'-CH-18-153A-Q2	LS-30(SW-8W)	UT			
/ /		C-F-1	C5.12	0	0	11715-WMKS-0111AB	CH 6'-CH-18-153A-Q2	LS-31(SW-3W)	UT			
/ /		C-F-1	C5.12	0	0	11715-WMKS-0111AB	CH 6'-CH-18-153A-Q2	LS-31(SW-73)	UT			
/ /		C-F-1	C5.12	0	0	11715-WMKS-0111AB	CH 6'-CH-18-153A-Q2	LS-32(SW-2W)	UT			
/ /		C-F-1	C5.12	0	0	11715-WMKS-0111AB	CH 6'-CH-18-153A-Q2	LS-32(SW-72)	UT			
/ /		C-F-1	C5.12	0	0	11715-WMKS-0111AB	CH 6'-CH-18-153A-Q2	LS-50(46)	UT			
/ /		C-F-1	C5.12	0	0	11715-WMKS-0111AB	CH 6'-CH-18-153A-Q2	LS-50(SW-99)	UT			
/ /		C-F-1	C5.12	0	0	11715-WMKS-0111AB	CH 6'-CH-18-153A-Q2	LS-51(SW-81)	UT			
/ /		C-F-1	C5.12	0	0	11715-WMKS-0111AB	CH 6'-CH-18-153A-Q2	LS-51(SW-98)	UT			
02/18/93		C-F-1	C5.12	0	93	11715-WMKS-0111AB	CH 6'-CH-19-153A-Q2	LS-36(SW-80)	PT/UT			REV. 4
02/18/93		C-F-1	C5.12	0	93	11715-WMKS-0111AB	CH 6'-CH-19-153A-Q2	LS-36(SW-95)	PT/UT			REV. 4
/ /		C-F-1	C5.12	0	0	11715-WMKS-0111AB	CH 6'-CH-19-153A-Q2	LS-37(SW-79)	UT			
/ /		C-F-1	C5.12	0	0	11715-WMKS-0111AB	CH 6'-CH-19-153A-Q2	LS-37(SW-94)	UT			
/ /		C-F-1	C5.12	0	0	11715-WMKS-0111AB	CH 6'-CH-19-153A-Q2	LS-37(SW-95)	UT			

CREDIT Y=CREDIT TAKEN, R=RELIEF REQUEST SUBMITTED FOR CREDIT

NORTH ANNA UNIT 1 INTERVAL 2 PROGRAM LISTING

EXCLUDING HANGERS, POPULATION

REV. 4
09/08/93

NAPSUI2 DATA BASE SORTED BY CATEGORY, SYSTEM, ITEM NUMBER, PERIOD, DRAWING, LINE NUMBER, AND MARK NUMBER

EXAM DATE	SECT XI CREDIT	SECT XI CATEGORY	SECT XI ITEM NO	PERIOD	YEAR	DRAWING	SYS LINE NUMBER	MARK NUMBER	METHOD	RELIEF REQUEST	TERMINAL END	LAST CHANGE
/ /		C-F-1	C5.12	0	0	11715-WMKS-0111AB	CI 6'-CH-19-153A-Q2	LS-38(SW-76)	PT/UT			
/ /		C-F-1	C5.12	0	0	11715-WMKS-0111AB	CI 6'-CH-19-153A-Q2	LS-38(SW-90)	PT/UT			
/ /		C-F-1	C5.12	0	0	11715-WMKS-0111AB	CI 6'-CH-19-153A-Q2	LS-39(SW-77)	UT			
/ /		C-F-1	C5.12	0	0	11715-WMKS-0111AB	CI 6'-CH-19-153A-Q2	LS-39(SW-89)	UT			
/ /		C-F-1	C5.12	0	0	11715-WMKS-0111AB	CI 6'-CH-19-153A-Q2	LS-40(SW-76)	UT			
/ /		C-F-1	C5.12	0	0	11715-WMKS-0111AB	CH 6'-CH-19-153A-Q2	LS-40(SW-86)	UT			
/ /		C-F-1	C5.12	0	0	11715-WMKS-0111AB	CH 6'-CH-19-153A-Q2	LS-52(47)				
/ /		C-F-1	C5.12	0	0	11715-WMKS-0111AB	CH 6'-CH-19-153A-Q2	LS-52(SW-87)				
/ /		C-F-1	C5.12	0	0	11715-WMKS-0111AB	CH 6'-CH-72-153A-Q2	LS-43(SW-19W)	UT			
/ /		C-F-1	C5.12	0	0	11715-WMKS-0111AB	CH 6'-CH-72-153A-Q2	LS-43(SW-70)	UT			
/ /		C-F-1	C5.12	0	0	11715-WMKS-0111AB	CH 6'-CH-72-153A-Q2	LS-44(SW-17W)	UT			
/ /		C-F-1	C5.12	0	0	11715-WMKS-0111AB	CH 6'-CH-72-153A-Q2	LS-44(SW-70)	UT			
/ /		C-F-1	C5.12	0	0	11715-WMKS-0111AB	CH 6'-CH-72-153A-Q2	LS-44(SW-81W)	UT			
/ /		C-F-1	C5.12	0	0	11715-WMKS-0111AB	CH 6'-CH-72-153A-Q2	LS-45(SW-14W)	UT			
/ /		C-F-1	C5.12	0	0	11715-WMKS-0111AB	CH 6'-CH-72-153A-Q2	LS-45(SW-82)	UT			
/ /		C-F-1	C5.12	0	0	11715-WMKS-0111AB	CH 6'-CH-72-153A-Q2	LS-46(SW-13W)	UT			
/ /		C-F-1	C5.12	0	0	11715-WMKS-0111AB	CH 6'-CH-72-153A-Q2	LS-46(SW-68)	UT			
/ /		C-F-1	C5.12	0	0	11715-WMKS-0111AB	CH 6'-CH-72-153A-Q2	LS-53(48)				
/ /		C-F-1	C5.12	0	0	11715-WMKS-0111AB	CH 6'-CH-72-153A-Q2	LS-53(49)				
/ /		C-F-1	C5.12	0	0	11715-WMKS-0111AB	CH 6'-CH-72-153A-Q2	LS-54(SW-66)				
/ /		C-F-1	C5.12	0	0	11715-WMKS-0111AB	CH 6'-CH-72-153A-Q2	LS-54(SW-83)				
/ /		C-F-1	C5.12	0	0	11715-WMKS-0111C	CH 8'-CH-17-153A-Q2	LS-55(SW-19)				
/ /		C-F-1	C5.12	0	0	11715-WMKS-0111C	CH 8'-CH-17-153A-Q2	LS-55(SW-35)				
/ /		C-F-1	C5.12	0	0	11715-WMKS-0111C	CH 8'-CH-17-153A-Q2	LS-56(SW-27)				
/ /		C-F-1	C5.12	0	0	11715-WMKS-0111C	CH 8'-CH-17-153A-Q2	LS-56(SW-32)				
/ /		C-F-1	C5.12	0	0	11715-WMKS-0111C	CH 8'-CH-17-153A-Q2	LS-57(4A)				
/ /		C-F-1	C5.12	0	0	11715-WMKS-0111C	CH 8'-CH-17-153A-Q2	LS-57(SW-36)				
/ /		C-F-1	C5.12	0	0	11715-WMKS-0111C	CH 8'-CH-17-153A-Q2	LS-59(SW-22)				
/ /		C-F-1	C5.12	0	0	11715-WMKS-0111C	CH 8'-CH-17-153A-Q2	LS-59(SW-23)				
/ /		C-F-1	C5.12	0	0	11715-WMKS-0111C	CH 8'-CH-17-153A-Q2	LS-59(SW-29)				
/ /		C-F-1	C5.12	0	0	11715-WMKS-0111C	CH 8'-CH-17-153A-Q2	LS-60(SW-24)				
/ /		C-F-1	C5.12	0	0	11715-WMKS-0111C	CH 8'-CH-17-153A-Q2	LS-60(SW-25)				
/ /		C-F-1	C5.12	0	0	11715-WMKS-0111C	CH 8'-CH-17-153A-Q2	LS-61(18A)				
/ /		C-F-1	C5.12	0	0	11715-WMKS-0111C	CH 8'-CH-17-153A-Q2	LS-61(SW-26)				
/ /		C-F-1	C5.12	0	0	11715-WMKS-0111C	CH 8'-CH-17-153A-Q2	LS-62(18A)				
/ /		C-F-1	C5.12	0	0	11715-WMKS-0111C	CH 8'-CH-17-153A-Q2	LS-62(2)				
/ /		C-F-1	C5.12	0	0	11715-WMKS-0111C	CH 8'-CH-17-153A-Q2	LS-62(SW-27)				
/ /		C-F-1	C5.12	0	0	11715-WMKS-0111C	CH 8'-CH-204-153A-Q2	LS-65(SW-30)				
/ /		C-F-1	C5.12	0	0	11715-WMKS-0111C	CH 8'-CH-204-153A-Q2	LS-65(SW-40)				
/ /		C-F-1	C5.12	0	0	11715-WMKS-0111CA	CH 6'-CH-18-153A-Q2	LS-22(SW-82)	UT			
/ /		C-F-1	C5.12	0	0	11715-WMKS-0111CA	CH 6'-CH-18-153A-Q2	LS-22(SW-83)	UT			
/ /		C-F-1	C5.12	0	0	11715-WMKS-0111CA	CH 6'-CH-18-153A-Q2	LS-23(SW-65)	UT			
/ /		C-F-1	C5.12	0	0	11715-WMKS-0111CA	CH 6'-CH-18-153A-Q2	LS-23(SW-82)	UT			
/ /		C-F-1	C5.12	0	0	11715-WMKS-0111CA	CH 6'-CH-18-153A-Q2	LS-24(SW-8W)	UT			
/ /		C-F-1	C5.12	0	0	11715-WMKS-0111CA	CH 6'-CH-18-153A-Q2	LS-24(SW-9W)	UT			
/ /		C-F-1	C5.12	0	0	11715-WMKS-0111CA	CH 6'-CH-18-153A-Q2	LS-25(SW-10W)	UT			
/ /		C-F-1	C5.12	0	0	11715-WMKS-0111CA	CH 6'-CH-18-153A-Q2	LS-25(SW-66)	UT			
/ /		C-F-1	C5.12	0	0	11715-WMKS-0111CA	CH 6'-CH-18-153A-Q2	LS-26(SW-11W)	UT			
/ /		C-F-1	C5.12	0	0	11715-WMKS-0111CA	CH 6'-CH-18-153A-Q2	LS-26(SW-67)	UT			
/ /		C-F-1	C5.12	0	0	11715-WMKS-0111CA	CH 6'-CH-18-153A-Q2	LS-27(SW-12W)	UT			
/ /		C-F-1	C5.12	0	0	11715-WMKS-0111CA	CH 6'-CH-18-153A-Q2	LS-27(SW-67)	UT			
/ /		C-F-1	C5.12	0	0	11715-WMKS-0111CA	CH 6'-CH-18-153A-Q2	LS-28(60A)	UT			

CREDIT Y=CREDIT TAKEN, R=RELIEF REQUEST SUBMITTED FOR CREDIT

NORTH ANNA UNIT 1 INTERVAL 2 PERIOD PROGRAM LISTING

EXCLUDING HANGERS, POPULATION

REV. 4
09/08/93

WAPSUI2 DATA BASE SORTED BY CATEGORY, SYSTEM, ITEM NUMBER, PERIOD, DRAWING, LINE NUMBER, AND MARK NUMBER

EXAM DATE	SECT XI CREDIT	SECT XI CATEGORY	SECT XI ITEM NO	PERIOD	YEAR	DRAWING	SYS LINE NUMBER	MARK NUMBER	METHOD	RELIEF REQUEST	TERMINAL END	LAST CHANGE
/ /		C-F-1	C5.12	0	0	11715-WMKS-0111CA	CH 6'-CH-18-153A-Q2	LS-28(SW-13W)	UT			
02/21/93		C-F-1	C5.12	0	93	11715-WMKS-0111CA	CH 6'-CH-19-153A-Q2	LS-29(SW-14W)	PT/UT			REV. 4
02/21/93		C-F-1	C5.12	0	93	11715-WMKS-0111CA	CH 6'-CH-19-153A-Q2	LS-29(SW-68)	PT/UT			REV. 4
/ /		C-F-1	C5.12	0	0	11715-WMKS-0111CA	CH 6'-CH-19-153A-Q2	LS-30(SW-14W)	UT			
/ /		C-F-1	C5.12	0	0	11715-WMKS-0111CA	CH 6'-CH-19-153A-Q2	LS-30(SW-80)	UT			
/ /		C-F-1	C5.12	0	0	11715-WMKS-0111CA	CH 6'-CH-19-153A-Q2	LS-31(SW-15W)	UT			
/ /		C-F-1	C5.12	0	0	11715-WMKS-0111CA	CH 6'-CH-19-153A-Q2	LS-31(SW-69)	UT			
/ /		C-F-1	C5.12	0	0	11715-WMKS-0111CA	CH 6'-CH-19-153A-Q2	LS-32(SW-6W)	UT			
/ /		C-F-1	C5.12	0	0	11715-WMKS-0111CA	CH 6'-CH-19-153A-Q2	LS-32(SW-70)	UT			
/ /		C-F-1	C5.12	0	0	11715-WMKS-0111CA	CH 6'-CH-19-153A-Q2	LS-33(SW-17W)	UT			
/ /		C-F-1	C5.12	0	0	11715-WMKS-0111CA	CH 6'-CH-19-153A-Q2	LS-33(SW-18W)	UT			
/ /		C-F-1	C5.12	0	0	11715-WMKS-0111CA	CH 6'-CH-19-153A-Q2	LS-34(SW-18W)	UT			
/ /		C-F-1	C5.12	0	0	11715-WMKS-0111CA	CH 6'-CH-19-153A-Q2	LS-34(SW-71)	UT			
/ /		C-F-1	C5.12	0	0	11715-WMKS-0111CA	CH 6'-CH-19-153A-Q2	LS-35(SW-35)	UT			
/ /		C-F-1	C5.12	0	0	11715-WMKS-0111CA	CH 6'-CH-19-153A-Q2	LS-35(SW-72)	UT			
/ /		C-F-1	C5.12	0	0	11715-WMKS-0111CA	CH 6'-CH-19-153A-Q2	LS-35(SW-72)	UT			
/ /		C-F-1	C5.12	0	0	11715-WMKS-0111CA	CH 6'-CH-72-153A-Q2	LS-36(SW-20W)	UT			
/ /		C-F-1	C5.12	0	0	11715-WMKS-0111CA	CH 6'-CH-72-153A-Q2	LS-36(SW-61)	UT			
/ /		C-F-1	C5.12	0	0	11715-WMKS-0111CA	CH 6'-CH-72-153A-Q2	LS-37(SW-21W)	UT			
/ /		C-F-1	C5.12	0	0	11715-WMKS-0111CA	CH 6'-CH-72-153A-Q2	LS-37(SW-61)	UT			
/ /		C-F-1	C5.12	0	0	11715-WMKS-0111CA	CH 6'-CH-72-153A-Q2	LS-38(SW-22W)	UT			
/ /		C-F-1	C5.12	0	0	11715-WMKS-0111CA	CH 6'-CH-72-153A-Q2	LS-38(SW-62)	UT			
/ /		C-F-1	C5.12	0	0	11715-WMKS-0111CA	CH 6'-CH-72-153A-Q2	LS-40(SW-25W)	UT			
/ /		C-F-1	C5.12	0	0	11715-WMKS-0111CA	CH 6'-CH-72-153A-Q2	LS-40(SW-63)	UT			
/ /		C-F-1	C5.12	0	0	11715-WMKS-0111CA	CH 6'-CH-72-153A-Q2	LS-41(SW-25W)	UT			
/ /		C-F-1	C5.12	0	0	11715-WMKS-0111CA	CH 6'-CH-72-153A-Q2	LS-41(SW-26W)	UT			
/ /		C-F-1	C5.12	0	0	11715-WMKS-0111CA	CH 6'-CH-72-153A-Q2	LS-42(SW-27W)	UT			
/ /		C-F-1	C5.12	0	0	11715-WMKS-0111CA	CH 6'-CH-72-153A-Q2	LS-42(SW-64)	UT			
					COUNT 97							
/ /		C-F-1	C5.12	2	0	11715-WMKS-0111C	CH 8'-CH-17-153A-Q2	LS-58(SW-21)	PT/UT			REV. 4
/ /		C-F-1	C5.12	2	0	11715-WMKS-0111C	CH 8'-CH-17-153A-Q2	LS-58(SW-37)	PT/UT			REV. 4
/ /		C-F-1	C5.12	2	0	11715-WMKS-0111C	CH 8'-CH-17-153A-Q2	LS-63(1)	PT/UT			REV. 4
/ /		C-F-1	C5.12	2	0	11715-WMKS-0111C	CH 8'-CH-17-153A-Q2	LS-63(SW-28)	PT/UT			REV. 4
					COUNT 4							
/ /		C-F-1	C5.12	3	0	11715-WMKS-0111C	CH 8'-CH-204-153A-Q2	LS-64(SW-31)	UT & PT			
/ /		C-F-1	C5.12	3	0	11715-WMKS-0111C	CH 8'-CH-204-153A-Q2	LS-64(SW-37)	UT & PT			
/ /		C-F-1	C5.12	3	0	11715-WMKS-0111CA	CH 6'-CH-72-153A-Q2	LS-39(SW-23W)	PT/UT			
/ /		C-F-1	C5.12	3	0	11715-WMKS-0111CA	CH 6'-CH-72-153A-Q2	LS-39(SW-24W)	PT/UT			
					COUNT 4							
					COUNT 105							
					COUNT 237							
						COUNT 237						
/ /		C-F-1	C5.11	0	0	11715-WMKS-0104G	QS 8'-QS-4-153A-Q3	33	PT			
/ /		C-F-1	C5.11	0	0	11715-WMKS-0104G	QS 8'-QS-4-153A-Q3	4	PT			
/ /		C-F-1	C5.11	0	0	11715-WMKS-0104G	QS 8'-QS-4-153A-Q3	5	PT			
/ /		C-F-1	C5.11	0	0	11715-WMKS-0104G	QS 8'-QS-4-153A-Q3	6	PT			
/ /		C-F-1	C5.11	0	0	11715-WMKS-0104G	QS 8'-QS-4-153A-Q3	SW-58	PT			
/ /		C-F-1	C5.11	0	0	11715-WMKS-0104G	QS 8'-QS-4-153A-Q3	SW-59	PT			
/ /		C-F-1	C5.11	0	0	11715-WMKS-0104G	QS 8'-QS-4-153A-Q3	SW-60	PT			
/ /		C-F-1	C5.11	0	0	11715-WMKS-0104G	QS 8'-QS-4-153A-Q3	SW-61	PT			
/ /		C-F-1	C5.11	0	0	11715-WMKS-0104G	QS 8'-QS-4-153A-Q3	SW-62	PT			

CREDIT Y=CREDIT TAKEN, R=RELIEF REQUEST SUBMITTED FOR CREDIT

NORTH ANNA UNIT 1 INTERVAL 2 PROGRAM LISTING

EXCLUDING HANGERS, POPULATION

HAPSUI2 DATA BASE SORTED BY CATEGORY, SYSTEM, ITEM NUMBER, PERIOD, DRAWING, LINE NUMBER, AND MARK NUMBER

REV. 4
09/08/93

EXAM DATE	SECT XI CREDIT	SECT XI CATEGORY	SECT XI ITEM NO	PERIOD	YEAR	DRAWING	SYS LINE NUMBER	MARK NUMBER	METHOD	RELIEF REQUEST	TERMINAL END	LAST CHANGE
/ /		C-F-1	C5.11	0	0	11715-WMKS-0104G	QS 8 ¹ -QS-4-153A-Q3	SW-63	PT			
/ /		C-F-1	C5.11	0	0	11715-WMKS-0104G	QS 8 ¹ -QS-4-153A-Q3	SW-64	PT			
/ /		C-F-1	C5.11	0	0	11715-WMKS-0104G	QS 8 ¹ -QS-4-153A-Q3	SW-65	PT			
/ /		C-F-1	C5.11	0	0	11715-WMKS-0104G	QS 8 ¹ -QS-4-153A-Q3	SW-66	PT			
/ /		C-F-1	C5.11	0	0	11715-WMKS-0104G	QS 8 ¹ -QS-46-153A-Q2	1	PT			
/ /		C-F-1	C5.11	0	0	11715-WMKS-0104G	QS 8 ¹ -QS-51-153A-Q2	2	PT			
/ /		C-F-1	C5.11	0	0	11715-WMKS-0104H	QS 8 ¹ -QS-3-153A-Q3	12	PT/UT			
/ /		C-F-1	C5.11	0	0	11715-WMKS-0104H	QS 8 ¹ -QS-3-153A-Q3	13	PT/UT			
/ /		C-F-1	C5.11	0	0	11715-WMKS-0104H	QS 8 ¹ -QS-3-153A-Q3	34	PT			
/ /		C-F-1	C5.11	0	0	11715-WMKS-0104H	QS 8 ¹ -QS-3-153A-Q3	SW-51	PT			
/ /		C-F-1	C5.11	0	0	11715-WMKS-0104H	QS 8 ¹ -QS-3-153A-Q3	SW-52	PT			
/ /		C-F-1	C5.11	0	0	11715-WMKS-0104H	QS 8 ¹ -QS-3-153A-Q3	SW-53	PT			
/ /		C-F-1	C5.11	0	0	11715-WMKS-0104H	QS 8 ¹ -QS-3-153A-Q3	SW-54	PT			
/ /		C-F-1	C5.11	0	0	11715-WMKS-0104H	QS 8 ¹ -QS-3-153A-Q3	SW-55	PT			
/ /		C-F-1	C5.11	0	0	11715-WMKS-0104H	QS 8 ¹ -QS-3-153A-Q3	SW-56	PT			
/ /		C-F-1	C5.11	0	0	11715-WMKS-0104H	QS 8 ¹ -QS-3-153A-Q3	SW-57	PT			
/ /		C-F-1	C5.11	0	0	11715-WMKS-0104H	QS 8 ¹ -QS-50-153A-Q3	7	PT			
/ /		C-F-1	C5.11	0	0	11715-WMKS-0107C	QS 6 ¹ -QS-19-153A-Q3	22	PT			
/ /		C-F-1	C5.11	0	0	11715-WMKS-0107C	QS 6 ¹ -QS-19-153A-Q3	23	PT			
/ /		C-F-1	C5.11	0	0	11715-WMKS-0107C	QS 6 ¹ -QS-19-153A-Q3	SW-88	PT			
/ /		C-F-1	C5.11	0	0	11715-WMKS-0107C	QS 6 ¹ -QS-19-153A-Q3	SW-89	PT			
/ /		C-F-1	C5.11	0	0	11715-WMKS-0107C	QS 6 ¹ -QS-19-153A-Q3	SW-90	PT			
/ /		C-F-1	C5.11	0	0	11715-WMKS-0107C	QS 8 ¹ -QS-4-153A-Q3	1	PT			
/ /		C-F-1	C5.11	0	0	11715-WMKS-0107C	QS 8 ¹ -QS-4-153A-Q3	2	PT			
/ /		C-F-1	C5.11	0	0	11715-WMKS-0107C	QS 8 ¹ -QS-4-153A-Q3	28	PT			
/ /		C-F-1	C5.11	0	0	11715-WMKS-0107C	QS 8 ¹ -QS-4-153A-Q3	3	PT			
/ /		C-F-1	C5.11	0	0	11715-WMKS-0107C	QS 8 ¹ -QS-4-153A-Q3	35A	PT			
/ /		C-F-1	C5.11	0	0	11715-WMKS-0107C	QS 8 ¹ -QS-4-153A-Q3	36	PT			
/ /		C-F-1	C5.11	0	0	11715-WMKS-0107C	QS 8 ¹ -QS-4-153A-Q3	SW-69	PT			
/ /		C-F-1	C5.11	0	0	11715-WMKS-0107C	QS 8 ¹ -QS-4-153A-Q3	SW-70	PT			
/ /		C-F-1	C5.11	0	0	11715-WMKS-0107C	QS 8 ¹ -QS-4-153A-Q3	SW-71	PT			
/ /		C-F-1	C5.11	0	0	11715-WMKS-0107C	QS 8 ¹ -QS-4-153A-Q3	SW-72	PT			
/ /		C-F-1	C5.11	0	0	11715-WMKS-0107C	QS 8 ¹ -QS-4-153A-Q3	SW-73	PT			
/ /		C-F-1	C5.11	0	0	11715-WMKS-0107C	QS 8 ¹ -QS-4-153A-Q3	SW-74	PT			
/ /		C-F-1	C5.11	0	0	11715-WMKS-0107C	QS 8 ¹ -QS-4-153A-Q3	SW-75	PT			
/ /		C-F-1	C5.11	0	0	11715-WMKS-0107C	QS 8 ¹ -QS-4-153A-Q3	SW-76	PT			
/ /		C-F-1	C5.11	0	0	11715-WMKS-0107C	QS 8 ¹ -QS-4-153A-Q3	SW-77	PT			
/ /		C-F-1	C5.11	0	0	11715-WMKS-0107C	QS 8 ¹ -QS-4-153A-Q3	SW-78	PT/UT			
/ /		C-F-1	C5.11	0	0	11715-WMKS-0107C	QS 8 ¹ -QS-4-153A-Q3	SW-79	PT			
/ /		C-F-1	C5.11	0	0	11715-WMKS-0107D	QS 6 ¹ -QS-12-153A-Q3	28	PT			
/ /		C-F-1	C5.11	0	0	11715-WMKS-0107D	QS 6 ¹ -QS-12-153A-Q3	29	PT			
/ /		C-F-1	C5.11	0	0	11715-WMKS-0107D	QS 6 ¹ -QS-12-153A-Q3	SW-70	PT			
/ /		C-F-1	C5.11	0	0	11715-WMKS-0107D	QS 6 ¹ -QS-12-153A-Q3	SW-72	PT			
/ /		C-F-1	C5.11	0	0	11715-WMKS-0107D	QS 8 ¹ -QS-3-153A-Q3	1	PT			
/ /		C-F-1	C5.11	0	0	11715-WMKS-0107D	QS 8 ¹ -QS-3-153A-Q3	11	PT/UT			
/ /		C-F-1	C5.11	0	0	11715-WMKS-0107D	QS 8 ¹ -QS-3-153A-Q3	3	PT			INT 92-01
/ /		C-F-1	C5.11	0	0	11715-WMKS-0107D	QS 8 ¹ -QS-3-153A-Q3	36	PT			
/ /		C-F-1	C5.11	0	0	11715-WMKS-0107D	QS 8 ¹ -QS-3-153A-Q3	37	PT			
/ /		C-F-1	C5.11	0	0	11715-WMKS-0107D	QS 8 ¹ -QS-3-153A-Q3	SW-58	PT			
/ /		C-F-1	C5.11	0	0	11715-WMKS-0107D	QS 8 ¹ -QS-3-153A-Q3	SW-59	PT			
/ /		C-F-1	C5.11	0	0	11715-WMKS-0107D	QS 8 ¹ -QS-3-153A-Q3	SW-60	PT			
/ /		C-F-1	C5.11	0	0	11715-WMKS-0107D	QS 8 ¹ -QS-3-153A-Q3	SW-61	PT			

CREDIT Y=CREDIT TAKEN, R=RELIEF REQUEST SUBMITTED FOR CREDIT

NORTH ANNA UNIT 1 INTERVAL 2 PROGRAM LISTING
 EXCLUDING HANGERS, POPULATION

REV. 4
 09/08/93

HAPSU12 DATA BASE SORTED BY CATEGORY, SYSTEM, ITEM NUMBER, PERIOD, DRAWING, LINE NUMBER, AND MARK NUMBER

EXAM DATE	SECT XI CREDIT	SECT XI CATEGORY	SECT XI ITEM NO	PERIOD	YEAR	DRAWING	SYS LINE NUMBER	MARK NUMBER	METHOD	RELIEF REQUEST	TERMINAL END	LAST CHANGE
/ /		C-F-1	C5.11	0	0	11715-WMKS-0107D	QS 8 ¹ -QS-3-153A-Q3	SW-62	PT			
/ /		C-F-1	C5.11	0	0	11715-WMKS-0107D	QS 8 ¹ -QS-3-153A-Q3	SW-64	PT			
/ /		C-F-1	C5.11	0	0	11715-WMKS-0107D	QS 8 ¹ -QS-3-153A-Q3	SW-65	PT			
/ /		C-F-1	C5.11	0	0	11715-WMKS-0107E	QS 10 ¹ -QS-1-153A-Q3	1				
/ /		C-F-1	C5.11	0	C	11715-WMKS-0107E	QS 10 ¹ -QS-1-153A-Q3	18				
/ /		C-F-1	C5.11	0	0	11715-WMKS-0107E	QS 10 ¹ -QS-1-153A-Q3	19				
/ /		C-F-1	C5.11	0	0	11715-WMKS-0107E	QS 10 ¹ -QS-1-153A-Q3	2				
/ /		C-F-1	C5.11	0	0	11715-WMKS-0107E	QS 10 ¹ -QS-1-153A-Q3	20				
/ /		C-F-1	C5.11	0	0	11715-WMKS-0107E	QS 10 ¹ -QS-1-153A-Q3	21				
/ /		C-F-1	C5.11	0	0	11715-WMKS-0107E	QS 10 ¹ -QS-1-153A-Q3	22				
/ /		C-F-1	C5.11	0	0	11715-WMKS-0107E	QS 10 ¹ -QS-1-153A-Q3	23				
/ /		C-F-1	C5.11	0	0	11715-WMKS-0107E	QS 10 ¹ -QS-1-153A-Q3	3				
/ /		C-F-1	C5.11	0	0	11715-WMKS-0107E	QS 10 ¹ -QS-1-153A-Q3	4	PT			
/ /		C-F-1	C5.11	0	0	11715-WMKS-0107E	QS 10 ¹ -QS-1-153A-Q3	5	PT			
/ /		C-F-1	C5.11	0	0	11715-WMKS-0107E	QS 10 ¹ -QS-1-153A-Q3	6	PT			
/ /		C-F-1	C5.11	0	0	11715-WMKS-0107E	QS 10 ¹ -QS-1-153A-Q3	7	PT			
/ /		C-F-1	C5.11	0	0	11715-WMKS-0107E	QS 10 ¹ -QS-1-153A-Q3	8				
/ /		C-F-1	C5.11	0	0	11715-WMKS-0107E	QS 10 ¹ -QS-1-153A-Q3	SW-35	PT			
/ /		C-F-1	C5.11	0	0	11715-WMKS-0107E	QS 10 ¹ -QS-1-153A-Q3	SW-36	PT			
/ /		C-F-1	C5.11	0	0	11715-WMKS-0107E	QS 10 ¹ -QS-1-153A-Q3	SW-37	PT			
/ /		C-F-1	C5.11	0	0	11715-WMKS-0107E	QS 10 ¹ -QS-1-153A-Q3	SW-38	PT			
/ /		C-F-1	C5.11	0	0	11715-WMKS-0107F	QS 10 ¹ -QS-2-153A-Q3	10				
/ /		C-F-1	C5.11	0	0	11715-WMKS-0107F	QS 10 ¹ -QS-2-153A-Q3	11	PT			
/ /		C-F-1	C5.11	0	0	11715-WMKS-0107F	QS 10 ¹ -QS-2-153A-Q3	12	PT			
/ /		C-F-1	C5.11	0	0	11715-WMKS-0107F	QS 10 ¹ -QS-2-153A-Q3	13	PT			
/ /		C-F-1	C5.11	0	0	11715-WMKS-0107F	QS 10 ¹ -QS-2-153A-Q3	14	PT/UT			
/ /		C-F-1	C5.11	0	0	11715-WMKS-0107F	QS 10 ¹ -QS-2-153A-Q3	21				
/ /		C-F-1	C5.11	0	0	11715-WMKS-0107F	QS 10 ¹ -QS-2-153A-Q3	22				
/ /		C-F-1	C5.11	0	0	11715-WMKS-0107F	QS 10 ¹ -QS-2-153A-Q3	23				
/ /		C-F-1	C5.11	0	0	11715-WMKS-0107F	QS 10 ¹ -QS-2-153A-Q3	24				
/ /		C-F-1	C5.11	0	0	11715-WMKS-0107F	QS 10 ¹ -QS-2-153A-Q3	25				
/ /		C-F-1	C5.11	0	0	11715-WMKS-0107F	QS 10 ¹ -QS-2-153A-Q3	26				
/ /		C-F-1	C5.11	0	0	11715-WMKS-0107F	QS 10 ¹ -QS-2-153A-Q3	27				
/ /		C-F-1	C5.11	0	0	11715-WMKS-0107F	QS 10 ¹ -QS-2-153A-Q3	28				
/ /		C-F-1	C5.11	0	0	11715-WMKS-0107F	QS 10 ¹ -QS-2-153A-Q3	33A	PT			
/ /		C-F-1	C5.11	0	0	11715-WMKS-0107F	QS 10 ¹ -QS-2-153A-Q3	34B	PT			
/ /		C-F-1	C5.11	0	0	11715-WMKS-0107F	QS 10 ¹ -QS-2-153A-Q3	8				
/ /		C-F-1	C5.11	0	0	11715-WMKS-0107F	QS 10 ¹ -QS-2-153A-Q3	9				
/ /		C-F-1	C5.11	0	0	11715-WMKS-0107F	QS 10 ¹ -QS-2-153A-Q3	SW-40	PT			
/ /		C-F-1	C5.11	0	0	11715-WMKS-0107F	QS 10 ¹ -QS-2-153A-Q3	SW-41	PT			
/ /		C-F-1	C5.11	0	0	11715-WMKS-0107F	QS 10 ¹ -QS-2-153A-Q3	SW-42	PT			
/ /		C-F-1	C5.11	0	0	11715-WMKS-0107F	QS 10 ¹ -QS-2-153A-Q3	SW-43	PT			
/ /		C-F-1	C5.11	0	0	11715-WMKS-0107GD	QS 6 ¹ -QS-32-153A-Q3	27	PT			
/ /		C-F-1	C5.11	0	0	11715-WMKS-0107GD	QS 6 ¹ -QS-32-153A-Q3	32	PT			
/ /		C-F-1	C5.11	0	0	11715-WMKS-0107GD	QS 6 ¹ -QS-32-153A-Q3	33	PT/UT			
/ /		C-F-1	C5.11	0	0	11715-WMKS-0107GD	QS 6 ¹ -QS-32-153A-Q3	36	PT			
/ /		C-F-1	C5.11	0	0	11715-WMKS-0107GD	QS 6 ¹ -QS-32-153A-Q3	37	PT			
/ /		C-F-1	C5.11	0	C	11715-WMKS-0107GD	QS 6 ¹ -QS-32-153A-Q3	3A	PT/UT			
/ /		C-F-1	C5.11	0	0	11715-WMKS-0107GD	QS 6 ¹ -QS-32-153A-Q3	43	PT			
/ /		C-F-1	C5.11	0	0	11715-WMKS-0107GD	QS 6 ¹ -QS-32-153A-Q3	44A	PT			
/ /		C-F-1	C5.11	0	0	11715-WMKS-0107GD	QS 6 ¹ -QS-32-153A-Q3	45A	PT			
/ /		C-F-1	C5.11	0	0	11715-WMKS-0107GD	QS 6 ¹ -QS-32-153A-Q3	46A	PT			

CREDIT Y=CREDIT TAKEN, R=RELIEF REQUEST SUBMITTED FOR CREDIT

NORTH ANNA UNIT 1 INTERVAL 2 PROGRAM LISTING
EXCLUDING HANGERS, POPULATION

REV. 4
09/08/93

NAPSU12 DATA BASE SORTED BY CATEGORY, SYSTEM, ITEM NUMBER, PERIOD, DRAWING, LINE NUMBER, AND MARK NUMBER

EXAM DATE	SECT XI CREDIT	SECT XI CATEGORY	SECT XI ITEM NO	PERIOD	YEAR	DRAWING	SYS LINE NUMBER	MARK NUMBER	METHOD	RELIEF REQUEST	TERMINAL END	LAST CHANGE
/ /		C-F-1	C5.11	0	0	11715-WMKS-0107GD	QS 6 ¹ -QS-32-153A-Q3	47	PT			
/ /		C-F-1	C5.11	0	0	11715-WMKS-0107GD	QS 6 ¹ -QS-32-153A-Q3	49	PT			
/ /		C-F-1	C5.11	0	0	11715-WMKS-0107GD	QS 6 ¹ -QS-32-153A-Q3	5	PT			
/ /		C-F-1	C5.11	0	0	11715-WMKS-0107GD	QS 6 ¹ -QS-32-153A-Q3	7	PT			
/ /		C-F-1	C5.11	0	0	11715-WMKS-0107GD	QS 6 ¹ -QS-32-153A-Q3	9A	PT			
/ /		C-F-1	C5.11	0	0	11715-WMKS-0107GD	QS 6 ¹ -QS-33-153A-Q3	4	PT			
/ /		C-F-1	C5.11	0	0	11715-WMKS-0107GD	QS 6 ¹ -QS-33-153A-Q3	6	PT			
/ /		C-F-1	C5.11	0	0	11715-WMKS-0107GD	QS 6 ¹ -QS-33-153A-Q3	8	PT			
/ /		C-F-1	C5.11	0	0	11715-WMKS-0107GD	QS 6 ¹ -QS-40-153B-Q3	1	PT			
/ /		C-F-1	C5.11	0	0	11715-WMKS-0107GD	QS 6 ¹ -QS-40-153B-Q3	22	PT			
/ /		C-F-1	C5.11	0	0	11715-WMKS-0107GD	QS 6 ¹ -QS-40-153B-Q3	23	PT			
/ /		C-F-1	C5.11	0	0	11715-WMKS-0107GD	QS 6 ¹ -QS-40-153B-Q3	24	PT			
/ /		C-F-1	C5.11	0	0	11715-WMKS-0107GD	QS 6 ¹ -QS-40-153B-Q3	25	PT			
/ /		C-F-1	C5.11	0	0	11715-WMKS-0107GD	QS 6 ¹ -QS-40-153B-Q3	26	PT			
/ /		C-F-1	C5.11	0	0	11715-WMKS-0107GD	QS 6 ¹ -QS-40-153B-Q3	53	PT			
/ /		C-F-1	C5.11	0	0	11715-WMKS-0107GD	QS 6 ¹ -QS-40-153B-Q3	56	PT			
/ /		C-F-1	C5.11	0	0	11715-WMKS-0107GD	QS 6 ¹ -QS-40-153B-Q3	57	PT			
/ /		C-F-1	C5.11	0	0	11715-WMKS-0107GD	QS 6 ¹ -QS-40-153B-Q3	SW-60	PT			
/ /		C-F-1	C5.11	0	0	11715-WMKS-0107GD	QS 6 ¹ -QS-40-153B-Q3	SW-61	PT			
/ /		C-F-1	C5.11	0	0	11715-WMKS-0107GD	QS 6 ¹ -QS-40-153B-Q3	SW-62	PT			
					COUNT 133							
01/23/92	Y	C-F-1	C5.11	1	92	11715-WMKS-0107D	QS 8 ¹ -QS-3-153A-Q3	SW-66	PT/UT			
					COUNT 1							
01/18/93	Y	C-F-1	C5.11	2	93	11715-WMKS-0107C	QS 6 ¹ -QS-19-153A-Q3	SW-67	PT/UT			INT 92-01
01/18/93	Y	C-F-1	C5.11	2	93	11715-WMKS-0107C	QS 6 ¹ -QS-19-153A-Q3	SW-68	PT/UT			
01/18/93	Y	C-F-1	C5.11	2	93	11715-WMKS-0107D	QS 6 ¹ -QS-12-153A-Q3	SW-68	PT/UT			
01/18/93	Y	C-F-1	C5.11	2	93	11715-WMKS-0107D	QS 6 ¹ -QS-12-153A-Q3	SW-69	PT/UT			
02/18/93	Y	C-F-1	C5.11	2	93	11715-WMKS-0107GD	QS 6 ¹ -QS-32-153A-Q3	30A	PT/UT			
					COUNT 5							
/ /		C-F-1	C5.11	3	0	11715-WMKS-0104H	QS 8 ¹ -QS-37-153A-Q2	17	RT			REV. 4
/ /		C-F-1	C5.11	3	93	11715-WMKS-0107C	QS 6 ¹ -QS-19-153A-Q3	SW-86	PT/UT			INT 92-01
/ /		C-F-1	C5.11	3	0	11715-WMKS-0107C	QS 6 ¹ -QS-19-153A-Q3	SW-87	PT/UT			
/ /		C-F-1	C5.11	3	0	11715-WMKS-0107D	QS 6 ¹ -QS-12-153A-Q3	SW-71	PT/UT			INT 92-01
/ /		C-F-1	C5.11	3	0	11715-WMKS-0107D	QS 8 ¹ -QS-3-153A-Q3	SW-67	PT/UT			
					COUNT 5							
					COUNT 144							
/ /		C-F-1	C5.12	0	0	11715-WMKS-0104G	QS 8 ¹ -QS-4-153A-Q3	LS-95(5)				
/ /		C-F-1	C5.12	0	0	11715-WMKS-0104G	QS 8 ¹ -QS-4-153A-Q3	LS-95(SW-60)				
/ /		C-F-1	C5.12	0	0	11715-WMKS-0104G	QS 8 ¹ -QS-4-153A-Q3	LS-96(SW-60)				
/ /		C-F-1	C5.12	0	0	11715-WMKS-0104G	QS 8 ¹ -QS-4-153A-Q3	LS-96(SW-61)				
/ /		C-F-1	C5.12	0	0	11715-WMKS-0104G	QS 8 ¹ -QS-4-153A-Q3	LS-97(4)				
/ /		C-F-1	C5.12	0	0	11715-WMKS-0104G	QS 8 ¹ -QS-4-153A-Q3	LS-97(SW-63)				
/ /		C-F-1	C5.12	0	0	11715-WMKS-0104G	QS 8 ¹ -QS-4-153A-Q3	LS-98(SW-64)				
/ /		C-F-1	C5.12	0	0	11715-WMKS-0104G	QS 8 ¹ -QS-4-153A-Q3	LS-98(SW-65)				
/ /		C-F-1	C5.12	0	0	11715-WMKS-0104H	QS 8 ¹ -QS-3-153A-Q3	LS-71(SW-52)	PT			
/ /		C-F-1	C5.12	0	0	11715-WMKS-0104H	QS 8 ¹ -QS-3-153A-Q3	LS-71(SW-53)	PT			
/ /		C-F-1	C5.12	0	0	11715-WMKS-0104H	QS 8 ¹ -QS-3-153A-Q3	LS-72(SW-53)	PT			
/ /		C-F-1	C5.12	0	0	11715-WMKS-0104H	QS 8 ¹ -QS-3-153A-Q3	LS-72(SW-54)	PT			
/ /		C-F-1	C5.12	0	0	11715-WMKS-0104H	QS 8 ¹ -QS-3-153A-Q3	LS-73(12)	PT			
/ /		C-F-1	C5.12	0	0	11715-WMKS-0104H	QS 8 ¹ -QS-3-153A-Q3	LS-73(SW-55)	PT			
/ /		C-F-1	C5.12	0	0	11715-WMKS-0104H	QS 8 ¹ -QS-3-153A-Q3	LS-74(SW-56)	PT			
/ /		C-F-1	C5.12	0	0	11715-WMKS-0104H	QS 8 ¹ -QS-3-153A-Q3	LS-74(SW-57)	PT			

CREDIT Y=CREDIT TAKEN, R=RELIEF REQUEST SUBMITTED FOR CREDIT

NORTH ANNA UNIT 1 INTERVAL 2 P. ...RAM LISTING
 EXCLUDING HANGERS, POPULATION

REV. 4
 09/08/93

NAPSU12 DATA BASE SORTED BY CATEGORY, SYSTEM, ITEM NUMBER, PERIOD, DRAWING, LINE NUMBER, AND MARK NUMBER

EXAM DATE	SECT XI CREDIT	SECT XI CATEGORY	SECT XI ITEM NO	PERIOD	YEAR	DRAWING	SYS LINE NUMBER	MARK NUMBER	METHOD	RELIEF REQUEST	TERMINAL END	LAST CHANGE
/ /		C-F-1	C5.12	0	0	11715-WMKS-0104H	QS 8 ¹ -QS-37-153A-Q2	LS-70(14)	PT			REV. 41
/ /		C-F-1	C5.12	0	0	11715-WMKS-0104H	QS 8 ¹ -QS-50-153A-Q3	LS-71(7)	PT			
/ /		C-F-1	C5.12	0	0	11715-WMKS-0107C	QS 6 ¹ -QS-19-153A-Q3	LS-92(SW-89)	PT			
/ /		C-F-1	C5.12	0	0	11715-WMKS-0107C	QS 6 ¹ -QS-19-153A-Q3	LS-92(SW-90)	PT			
/ /		C-F-1	C5.12	0	0	11715-WMKS-0107C	QS 6 ¹ -QS-19-153A-Q3	LS-93(23)				
/ /		C-F-1	C5.12	0	0	11715-WMKS-0107C	QS 6 ¹ -QS-19-153A-Q3	LS-93(SW-88)				
/ /		C-F-1	C5.12	0	0	11715-WMKS-0107C	QS 8 ¹ -QS-4-153A-Q3	LS-80(SW-70)	PT			
/ /		C-F-1	C5.12	0	0	11715-WMKS-0107C	QS 8 ¹ -QS-4-153A-Q3	LS-80(SW-74)	PT			
/ /		C-F-1	C5.12	0	0	11715-WMKS-0107C	QS 8 ¹ -QS-4-153A-Q3	LS-82(1)	PT			
/ /		C-F-1	C5.12	0	0	11715-WMKS-0107C	QS 8 ¹ -QS-4-153A-Q3	LS-82(SW-71)	PT			
/ /		C-F-1	C5.12	0	0	11715-WMKS-0107C	QS 8 ¹ -QS-4-153A-Q3	LS-83(SW-72)	PT			
/ /		C-F-1	C5.12	0	0	11715-WMKS-0107C	QS 8 ¹ -QS-4-153A-Q3	LS-83(SW-73)	PT			
/ /		C-F-1	C5.12	0	0	11715-WMKS-0107C	QS 8 ¹ -QS-4-153A-Q3	LS-84(SW-75)	PT			
/ /		C-F-1	C5.12	0	0	11715-WMKS-0107C	QS 8 ¹ -QS-4-153A-Q3	LS-84(SW-76)	PT			
/ /		C-F-1	C5.12	0	0	11715-WMKS-0107C	QS 8 ¹ -QS-4-153A-Q3	LS-85(2)	PT			
/ /		C-F-1	C5.12	0	0	11715-WMKS-0107C	QS 8 ¹ -QS-4-153A-Q3	LS-85(SW-77)	PT			
/ /		C-F-1	C5.12	0	0	11715-WMKS-0107C	QS 8 ¹ -QS-4-153A-Q3	LS-93(23)	PT			
/ /		C-F-1	C5.12	0	0	11715-WMKS-0107C	QS 8 ¹ -QS-4-153A-Q3	LS-93(SW-88)	PT			
/ /		C-F-1	C5.12	0	0	11715-WMKS-0107C	QS 8 ¹ -QS-4-153A-Q3	LS-94(SW-78)				
/ /		C-F-1	C5.12	0	0	11715-WMKS-0107C	QS 8 ¹ -QS-4-153A-Q3	LS-94(SW-79)				
/ /		C-F-1	C5.12	0	0	11715-WMKS-0107D	QS 6 ¹ -QS-12-153A-Q3	LS-82(SW-69)				
/ /		C-F-1	C5.12	0	0	11715-WMKS-0107D	QS 6 ¹ -QS-12-153A-Q3	LS-82(SW-70)				
/ /		C-F-1	C5.12	0	0	11715-WMKS-0107D	QS 8 ¹ -QS-3-153A-Q3	LS-75(SW-59)				
/ /		C-F-1	C5.12	0	0	11715-WMKS-0107D	QS 8 ¹ -QS-3-153A-Q3	LS-75(SW-69)				
/ /		C-F-1	C5.12	0	0	11715-WMKS-0107D	QS 8 ¹ -QS-3-153A-Q3	LS-76(3)				
/ /		C-F-1	C5.12	0	0	11715-WMKS-0107D	QS 8 ¹ -QS-3-153A-Q3	LS-76(SW-61)				
/ /		C-F-1	C5.12	0	0	11715-WMKS-0107D	QS 8 ¹ -QS-3-153A-Q3	LS-78(11)				
/ /		C-F-1	C5.12	0	0	11715-WMKS-0107D	QS 8 ¹ -QS-3-153A-Q3	LS-78(SW-58)				
/ /		C-F-1	C5.12	0	0	11715-WMKS-0107D	QS 8 ¹ -QS-3-153A-Q3	LS-79(SW-62)				
/ /		C-F-1	C5.12	0	0	11715-WMKS-0107D	QS 8 ¹ -QS-3-153A-Q3	LS-79(SW-64)				
/ /		C-F-1	C5.12	0	0	11715-WMKS-0107D	QS 8 ¹ -QS-3-153A-Q3	LS-80(SW-64)				
/ /		C-F-1	C5.12	0	0	11715-WMKS-0107D	QS 8 ¹ -QS-3-153A-Q3	LS-80(SW-65)				
/ /		C-F-1	C5.12	0	0	11715-WMKS-0107D	QS 8 ¹ -QS-3-153A-Q3	LS-81(SW-65)				
/ /		C-F-1	C5.12	0	0	11715-WMKS-0107D	QS 8 ¹ -QS-3-153A-Q3	LS-81(SW-66)				
/ /		C-F-1	C5.12	0	0	11715-WMKS-0107E	QS 10 ¹ -QS-1-153A-Q3	LS-39(SW-35)	PT			
/ /		C-F-1	C5.12	0	0	11715-WMKS-0107E	QS 10 ¹ -QS-1-153A-Q3	LS-39(SW-36)	PT			
/ /		C-F-1	C5.12	0	0	11715-WMKS-0107E	QS 10 ¹ -QS-1-153A-Q3	LS-40(7)	PT			
/ /		C-F-1	C5.12	0	0	11715-WMKS-0107E	QS 10 ¹ -QS-1-153A-Q3	LS-40(SW-36)	PT			
/ /		C-F-1	C5.12	0	0	11715-WMKS-0107E	QS 10 ¹ -QS-1-153A-Q3	LS-41(6)	PT			
/ /		C-F-1	C5.12	0	0	11715-WMKS-0107E	QS 10 ¹ -QS-1-153A-Q3	LS-41(SW-37)	PT			
/ /		C-F-1	C5.12	0	0	11715-WMKS-0107E	QS 10 ¹ -QS-1-153A-Q3	LS-42(5)	PT/UT			
/ /		C-F-1	C5.12	0	0	11715-WMKS-0107E	QS 10 ¹ -QS-1-153A-Q3	LS-42(SW-38)	PT/UT			
/ /		C-F-1	C5.12	0	0	11715-WMKS-0107E	QS 10 ¹ -QS-1-153A-Q3	LS-43(18)				
/ /		C-F-1	C5.12	0	0	11715-WMKS-0107E	QS 10 ¹ -QS-1-153A-Q3	LS-43(19)				
/ /		C-F-1	C5.12	0	0	11715-WMKS-0107E	QS 10 ¹ -QS-1-153A-Q3	LS-44(22)				
/ /		C-F-1	C5.12	0	0	11715-WMKS-0107E	QS 10 ¹ -QS-1-153A-Q3	LS-44(23)				
/ /		C-F-1	C5.12	0	0	11715-WMKS-0107E	QS 10 ¹ -QS-1-153A-Q3	LS-45(20)				
/ /		C-F-1	C5.12	0	0	11715-WMKS-0107E	QS 10 ¹ -QS-1-153A-Q3	LS-45(21)				
/ /		C-F-1	C5.12	0	0	11715-WMKS-0107F	QS 10 ¹ -QS-2-153A-Q3	21 - 22(21)				
/ /		C-F-1	C5.12	0	0	11715-WMKS-0107F	QS 10 ¹ -QS-2-153A-Q3	21 - 22(22)				
/ /		C-F-1	C5.12	0	0	11715-WMKS-0107F	QS 10 ¹ -QS-2-153A-Q3	23 - 24(23)				
/ /		C-F-1	C5.12	0	0	11715-WMKS-0107F	QS 10 ¹ -QS-2-153A-Q3	23 - 24(24)				

CREDIT Y=CREDIT TAKEN, R=RELIEF REQUEST SUBMITTED FOR CREDIT

NORTH ANNA UNIT 1 INTERVAL 2 PROGRAM LISTING

EXCLUDING HANGERS, POPULATION

REV. 4
09/08/93

HAPSU12 DATA BASE SORTED BY CATEGORY, SYSTEM, ITEM NUMBER, PERIOD, DRAWING, LINE NUMBER, AND MARK NUMBER

EXAM DATE	SECT XI CREDIT	SECT XI CATEGORY	SECT XI ITEM NO	PERIOD	YEAR	DRAWING	SYS LINE NUMBER	MARK NUMBER	METHOD	RELIEF REQUEST	TERMINAL END	LAST CHANGE
/ /		C-F-1	C5.12	0	0	11715-WMKS-0107F	QS 10 ¹ -QS-2-153A-Q3	LS-44(SW-40)	PT			
/ /		C-F-1	C5.12	0	0	11715-WMKS-0107F	QS 10 ¹ -QS-2-153A-Q3	LS-44(SW-41)	PT			
/ /		C-F-1	C5.12	0	0	11715-WMKS-0107F	QS 10 ¹ -QS-2-153A-Q3	LS-45(12)	PT			
/ /		C-F-1	C5.12	0	0	11715-WMKS-0107F	QS 10 ¹ -QS-2-153A-Q3	LS-45(SW-42)	PT			
/ /		C-F-1	C5.12	0	0	11715-WMKS-0107F	QS 10 ¹ -QS-2-153A-Q3	LS-45(13)	PT			
/ /		C-F-1	C5.12	0	0	11715-WMKS-0107F	QS 10 ¹ -QS-2-153A-Q3	LS-46(SW-43)	PT			
/ /		C-F-1	C5.12	0	0	11715-WMKS-0107F	QS 10 ¹ -QS-2-153A-Q3	LS-47(14)	PT			
/ /		C-F-1	C5.12	0	0	11715-WMKS-0107F	QS 10 ¹ -QS-2-153A-Q3	LS-47(34B)	PT			
/ /		C-F-1	C5.12	0	0	11715-WMKS-0107F	QS 10 ¹ -QS-2-153A-Q3	LS-48(33A)	PT			
/ /		C-F-1	C5.12	0	0	11715-WMKS-0107F	QS 10 ¹ -QS-2-153A-Q3	LS-48(34B)	PT			
/ /		C-F-1	C5.12	0	0	11715-WMKS-0107GD	QS 6 ¹ -QS-32-153A-Q3	LS-65(30A)				
/ /		C-F-1	C5.12	0	0	11715-WMKS-0107GD	QS 6 ¹ -QS-32-153A-Q3	LS-65(32)				
/ /		C-F-1	C5.12	0	0	11715-WMKS-0107GD	QS 6 ¹ -QS-32-153A-Q3	LS-65(4)				
/ /		C-F-1	C5.12	0	0	11715-WMKS-0107GD	QS 6 ¹ -QS-32-153A-Q3	LS-66(27)				
/ /		C-F-1	C5.12	0	0	11715-WMKS-0107GD	QS 6 ¹ -QS-32-153A-Q3	LS-66(3A)				
/ /		C-F-1	C5.12	0	0	11715-WMKS-0107GD	QS 6 ¹ -QS-40-153B-Q3	LS-67(23)				
/ /		C-F-1	C5.12	0	0	11715-WMKS-0107GD	QS 6 ¹ -QS-40-153B-Q3	LS-67(24)				
/ /		C-F-1	C5.12	0	0	11715-WMKS-0107GD	QS 6 ¹ -QS-40-153B-Q3	LS-68(22)				
/ /		C-F-1	C5.12	0	0	11715-WMKS-0107GD	QS 6 ¹ -QS-40-153B-Q3	LS-68(SW-62)				
/ /		C-F-1	C5.12	0	0	11715-WMKS-0107GD	QS 6 ¹ -QS-40-153B-Q3	LS-69(SW-60)				
/ /		C-F-1	C5.12	0	0	11715-WMKS-0107GD	QS 6 ¹ -QS-40-153B-Q3	LS-69(SW-61)				
/ /		C-F-1	C5.12	0	0	11715-WMKS-0107GD	QS 6 ¹ -QS-40-153B-Q3	LS-70(53)				
/ /		C-F-1	C5.12	0	0	11715-WMKS-0107GD	QS 6 ¹ -QS-40-153B-Q3	LS-70(56)				
/ /		C-F-1	C5.12	0	0	11715-WMKS-0107GD	QS 6 ¹ -QS-40-153B-Q3	LS-71(56)				
/ /		C-F-1	C5.12	0	0	11715-WMKS-0107GD	QS 6 ¹ -QS-40-153B-Q3	LS-71(57)				
/ /		C-F-1	C5.12	0	0	11715-WMKS-0107GD	QS 6 ¹ -QS-40-153B-Q3	LS-72(57)				
/ /		C-F-1	C5.12	0	0	11715-WMKS-0107GD	QS 6 ¹ -QS-40-153B-Q3	LS-72(TANK)				
				COUNT 95								
/ /		C-F-1	C5.12	2	0	11715-WMKS-0104G	QS 8 ¹ -QS-4-153A-Q3	LS-99(SW-65)	PT & UT			
/ /		C-F-1	C5.12	2	0	11715-WMKS-0104G	QS 8 ¹ -QS-4-153A-Q3	LS-99(SW-66)	PT & UT			
01/16/93	Y	C-F-1	C5.12	2	93	11715-WMKS-0107C	QS 8 ¹ -QS-4-153A-Q3	LS-81(SW-68)	PT/UT			INT 92-01
01/16/93	Y	C-F-1	C5.12	2	93	11715-WMKS-0107C	QS 8 ¹ -QS-4-153A-Q3	LS-81(SW-69)	PT/UT			INT 92-01
				COUNT 4								
/ /		C-F-1	C5.12	3	93	11715-WMKS-0107C	QS 6 ¹ -QS-19-153A-Q3	LS-91(SW-87)	PT/UT			INT 92-01
/ /		C-F-1	C5.12	3	93	11715-WMKS-0107C	QS 6 ¹ -QS-1-153A-Q3	LS-91(SW-88)	PT/UT			INT 92-01
/ /		C-F-1	C5.12	3	0	11715-WMKS-0107D	QS 6 ¹ -QS-12-153A-Q3	LS-83(SW-71)	PT & UT			
/ /		C-F-1	C5.12	3	0	11715-WMKS-0107D	QS 6 ¹ -QS-12-153A-Q3	LS-83(SW-72)	PT & UT			
				COUNT 4								
				COUNT 103								
				COUNT 247								
COUNT 247												
/ /		C-F-1	C5.11	0	0	11715-WMKS-0113A-1	RH 14 ¹ -RH-2-602-Q2	12	PT/UT			
/ /		C-F-1	C5.11	0	0	11715-WMKS-0113A-1	RH 14 ¹ -RH-2-602-Q2	28	UI			
/ /		C-F-1	C5.11	0	0	11715-WMKS-0113A-1	RH 14 ¹ -RH-2-602-Q2	44	UT			
/ /		C-F-1	C5.11	0	0	11715-WMKS-0113A-1	RH 14 ¹ -RH-2-602-Q2	46	UT			
/ /		C-F-1	C5.11	0	0	11715-WMKS-0113A-1	RH 14 ¹ -RH-2-602-Q2	47	UT			
/ /		C-F-1	C5.11	0	0	11715-WMKS-0113A-1	RH 14 ¹ -RH-2-602-Q2	48	UT			
/ /		C-F-1	C5.11	0	0	11715-WMKS-0113A-1	RH 14 ¹ -RH-2-602-Q2	49	UT			
/ /		C-F-1	C5.11	0	0	11715-WMKS-0113A-1	RH 14 ¹ -RH-2-602-Q2	5	UT			
/ /		C-F-1	C5.11	0	0	11715-WMKS-0113A-1	RH 14 ¹ -RH-2-602-Q2	SW-12W	UT			

CREDIT Y=CREDIT TAKEN, R=RELIEF REQUEST SUBMITTED FOR CREDIT

NORTH ANNA UNIT 1 INTERVAL PROGRAM LISTING
EXCLUDING HANGERS, POPULATION

REV. 4
09/08/93

NAPSU12 DATA BASE SORTED BY CATEGORY, SYSTEM, ITEM NUMBER, PERIOD, DRAWING, LINE NUMBER, AND MARK NUMBER

EXAM DATE	SECT XI CREDIT	SECT XI CATEGORY	SECT XI ITEM NO	PERIOD	YEAR	DRAWING	SYS LINE NUMBER	MARK NUMBER	METHOD	RELIEF REQUEST	TERMINAL END	LAST CHANGE
/ /		C-F-1	C5.11	0	0	11715-WMKS-0113A-1	RH 14 ¹ -RH-2-602-Q2	SW-15W	UT			
/ /		C-F-1	C5.11	0	0	11715-WMKS-0113A-1	RH 14 ¹ -RH-2-602-Q2	SW-18W	UT			
/ /		C-F-1	C5.11	0	0	11715-WMKS-0113A-1	RH 14 ¹ -RH-2-602-Q2	SW-19W	UT			
/ /		C-F-1	C5.11	0	0	11715-WMKS-0113A-1	RH 14 ¹ -RH-2-602-Q2	SW-87	UT			
/ /		C-F-1	C5.11	0	0	11715-WMKS-0113A-1	RH 14 ¹ -RH-2-602-Q2	SW-88	UT			
/ /		C-F-1	C5.11	0	0	11715-WMKS-0113A-1	RH 14 ¹ -RH-2-602-Q2	SW-90	UT			
/ /		C-F-1	C5.11	0	0	11715-WMKS-0113A-1	RH 14 ¹ -RH-2-602-Q2	SW-91	UT			
/ /		C-F-1	C5.11	0	0	11715-WMKS-0113A-1	RH 14 ¹ -RH-2-602-Q2	SW-92	UT			
/ /		C-F-1	C5.11	0	0	11715-WMKS-0113A-2	RH 14 ¹ -RH-3-602-Q2	45	UT			
/ /		C-F-1	C5.11	0	0	11715-WMKS-0113A-2	RH 14 ¹ -RH-3-602-Q2	53	PT/UT			
/ /		C-F-1	C5.11	0	0	11715-WMKS-0113A-2	RH 14 ¹ -RH-3-602-Q2	54	UT			
/ /		C-F-1	C5.11	0	0	11715-WMKS-0113A-2	RH 14 ¹ -RH-3-602-Q2	59	UT			
/ /		C-F-1	C5.11	0	0	11715-WMKS-0113A-2	RH 14 ¹ -RH-3-602-Q2	60	UT			
/ /		C-F-1	C5.11	0	0	11715-WMKS-0113A-2	RH 14 ¹ -RH-3-602-Q2	79	UT			
/ /		C-F-1	C5.11	0	0	11715-WMKS-0113A-2	RH 14 ¹ -RH-3-602-Q2	8	UT			
/ /		C-F-1	C5.11	0	0	11715-WMKS-0113A-2	RH 14 ¹ -RH-3-602-Q2	80	UT			
/ /		C-F-1	C5.11	0	0	11715-WMKS-0113A-2	RH 14 ¹ -RH-3-602-Q2	9	UT			
/ /		C-F-1	C5.11	0	0	11715-WMKS-0113A-2	RH 14 ¹ -RH-3-602-Q2	SW-38W	UT			
/ /		C-F-1	C5.11	0	0	11715-WMKS-0113A-2	RH 14 ¹ -RH-3-602-Q2	SW-93	UT			
/ /		C-F-1	C5.11	0	0	11715-WMKS-0113A-2	RH 14 ¹ -RH-3-602-Q2	SW-94	UT			
/ /		C-F-1	C5.11	0	0	11715-WMKS-0113A-2	RH 14 ¹ -RH-3-602-Q2	SW-95	UT			
/ /		C-F-1	C5.11	0	0	11715-WMKS-0113A-2	RH 14 ¹ -RH-3-602-Q2	SW-96	PT			
/ /		C-F-1	C5.11	0	0	11715-WMKS-0113A-2	RH 14 ¹ -RH-3-602-Q2	SW-97	UT			
/ /		C-F-1	C5.11	0	0	11715-WMKS-0113A-2	RH 14 ¹ -RH-3-602-Q2	SW-98	UT			
/ /		C-F-1	C5.11	0	0	11715-WMKS-0113A-3	RH 10 ¹ -RH-4-602-Q2	1	PT			
/ /		C-F-1	C5.11	0	0	11715-WMKS-0113A-3	RH 10 ¹ -RH-4-602-Q2	2	UT			
/ /		C-F-1	C5.11	0	0	11715-WMKS-0113A-3	RH 10 ¹ -RH-4-602-Q2	3	UT			
/ /		C-F-1	C5.11	0	0	11715-WMKS-0113A-3	RH 10 ¹ -RH-4-602-Q2	4	UT			
/ /		C-F-1	C5.11	0	0	11715-WMKS-0113A-3	RH 10 ¹ -RH-4-602-Q2	5	UT			
/ /		C-F-1	C5.11	0	0	11715-WMKS-0113A-3	RH 10 ¹ -RH-4-602-Q2	SW-43	UT			
/ /		C-F-1	C5.11	0	0	11715-WMKS-0113A-3	RH 10 ¹ -RH-4-602-Q2	SW-44	UT			
/ /		C-F-1	C5.11	0	0	11715-WMKS-0113A-3	RH 10 ¹ -RH-5-602-Q2	10	UT			
/ /		C-F-1	C5.11	0	0	11715-WMKS-0113A-3	RH 10 ¹ -RH-5-602-Q2	6	PT			
/ /		C-F-1	C5.11	0	0	11715-WMKS-0113A-3	RH 10 ¹ -RH-5-602-Q2	6	UT			
/ /		C-F-1	C5.11	0	0	11715-WMKS-0113A-3	RH 10 ¹ -RH-5-602-Q2	7	UT			
/ /		C-F-1	C5.11	0	0	11715-WMKS-0113A-3	RH 10 ¹ -RH-5-602-Q2	8	UT			
/ /		C-F-1	C5.11	0	0	11715-WMKS-0113A-3	RH 10 ¹ -RH-5-602-Q2	9	UT			
/ /		C-F-1	C5.11	0	0	11715-WMKS-0113A-3	RH 10 ¹ -RH-7-602-Q2	16	UT			
/ /		C-F-1	C5.11	0	0	11715-WMKS-0113A-3	RH 10 ¹ -RH-7-602-Q2	17	UT			
/ /		C-F-1	C5.11	0	0	11715-WMKS-0113A-3	RH 10 ¹ -RH-7-602-Q2	18	PT/UT			
/ /		C-F-1	C5.11	0	0	11715-WMKS-0113A-3	RH 10 ¹ -RH-7-602-Q2	19	UT			
/ /		C-F-1	C5.11	0	0	11715-WMKS-0113A-3	RH 10 ¹ -RH-7-602-Q2	SW-54	UT			
/ /		C-F-1	C5.11	0	0	11715-WMKS-0113A-3	RH 10 ¹ -RH-7-602-Q2	SW-55	UT			
/ /		C-F-1	C5.11	0	0	11715-WMKS-0113A-3	RH 10 ¹ -RH-7-602-Q2	SW-56	UT			
/ /		C-F-1	C5.11	0	0	11715-WMKS-0113A-3	RH 10 ¹ -RH-7-602-Q2	SW-57	UT			
/ /		C-F-1	C5.11	0	0	11715-WMKS-0113A-3	RH 10 ¹ -RH-8-602-Q2	12	UT			
/ /		C-F-1	C5.11	0	0	11715-WMKS-0113A-3	RH 10 ¹ -RH-8-602-Q2	15	UT			
/ /		C-F-1	C5.11	0	0	11715-WMKS-0113A-3	RH 10 ¹ -RH-8-602-Q2	47	PT/UT			
/ /		C-F-1	C5.11	0	0	11715-WMKS-0113A-3	RH 10 ¹ -RH-8-602-Q2	48	UT			
/ /		C-F-1	C5.11	0	93	11715-WMKS-0113A-3	RH 10 ¹ -RH-8-602-Q2	SW-59	PT/UT			INT 92-01
/ /		C-F-1	C5.11	0	0	11715-WMKS-0113A-3	RH 10 ¹ -RH-8-602-Q2	SW-60	UT			
/ /		C-F-1	C5.11	0	0	11715-WMKS-0113A-3	RH 10 ¹ -RH-8-602-Q2	SW-61	UT			

CREDIT Y=CREDIT TAKEN, R=RELIEF REQUEST SUBMITTED FOR CREDIT

NORTH ANNA UNIT 1 INTERVAL PROGRAM LISTING
EXCLUDING HANGERS, POPULATION

REV. A
09/08/93

NAPSUI2 DATA BASE SORTED BY CATEGORY, SYSTEM, ITEM NUMBER, PERIOD, DRAWING, LINE NUMBER, AND MARK NUMBER

EXAM DATE	SECT XI CREDIT	SECT XI CATEGORY	SECT XI ITEM NO	PERIOD	YEAR	DRAWING	SYS LINE NUMBER	MARK NUMBER	METHOD	RELIEF REQUEST	TERMINAL END	LAST CHANGE
/ /		C-F-1	C5.11	0	0	11715-WMKS-0113A-3	RH 10 ¹ -RH-8-602-Q2	SW-62	UT			
/ /		C-F-1	C5.11	0	0	11715-WMKS-0113A-3	RH 10 ¹ -RH-8-602-Q2	SW-63	UT			
/ /		C-F-1	C5.11	0	0	11715-WMKS-0113A-3	RH 12 ¹ -RH-15-602-Q2	SW-75	UT			
/ /		C-F-1	C5.11	0	0	11715-WMKS-0113A-3	RH 12 ¹ -RH-6-602-Q2	41	UT			
/ /		C-F-1	C5.11	0	0	11715-WMKS-0113A-3	RH 12 ¹ -RH-6-602-Q2	42	UT			
/ /		C-F-1	C5.11	0	0	11715-WMKS-0113A-3	RH 12 ¹ -RH-6-602-Q2	SW-45	UT			
/ /		C-F-1	C5.11	0	0	11715-WMKS-0113A-3	RH 12 ¹ -RH-6-602-Q2	SW-46	UT			
/ /		C-F-1	C5.11	0	0	11715-WMKS-0113A-3	RH 12 ¹ -RH-6-602-Q2	SW-49	PT/UT			
/ /		C-F-1	C5.11	0	0	11715-WMKS-0113A-3	RH 12 ¹ -RH-6-602-Q2	SW-50	UT			
/ /		C-F-1	C5.11	0	0	11715-WMKS-0113A-3	RH 12 ¹ -RH-6-602-Q2	SW-51	UT			
/ /		C-F-1	C5.11	0	0	11715-WMKS-0113A-3	RH 12 ¹ -RH-6-602-Q2	SW-52	UT			
/ /		C-F-1	C5.11	0	0	11715-WMKS-0113A-3	RH 12 ¹ -RH-6-602-Q2	SW-53	UT			
/ /		C-F-1	C5.11	0	0	11715-WMKS-0113A-3	RH 12 ¹ -RH-6-602-Q2	SW-70	UT			
/ /		C-F-1	C5.11	0	0	11715-WMKS-0113A-3	RH 8 ¹ -RH-602-Q2	1	UT			
/ /		C-F-1	C5.11	0	0	11715-WMKS-0113B	RH 10 ¹ -RH-32-1502-Q2	27	UT			
/ /		C-F-1	C5.11	0	0	11715-WMKS-0113B	RH 10 ¹ -RH-32-1502-Q2	SW-1	UT			
/ /		C-F-1	C5.11	0	0	11715-WMKS-0113C-1	RH 10 ¹ -RH-13-602-Q2	SW-73	UT			
/ /		C-F-1	C5.11	0	0	11715-WMKS-0113C-1	RH 10 ¹ -RH-31-602-Q2	60	UT			
/ /		C-F-1	C5.11	0	0	11715-WMKS-0113C-1	RH 10 ¹ -RH-31-602-Q2	61	UT			
/ /		C-F-1	C5.11	0	0	11715-WMKS-0113C-1	RH 10 ¹ -RH-32-1502-Q2	33	UT			
/ /		C-F-1	C5.11	0	0	11715-WMKS-0113C-1	RH 10 ¹ -RH-32-1502-Q2	35B	UT			
/ /		C-F-1	C5.11	0	0	11715-WMKS-0113C-1	RH 10 ¹ -RH-32-1502-Q2	SW-2	UT			
/ /		C-F-1	C5.11	0	0	11715-WMKS-0113C-1	RH 10 ¹ -RH-32-1502-Q2	SW-4	UT			
/ /		C-F-1	C5.11	0	0	11715-WMKS-0113C-1	RH 10 ¹ -RH-32-1502-Q2	SW-5	UT			
/ /		C-F-1	C5.11	0	0	11715-WMKS-0113C-1	RH 12 ¹ -RH-11-602-Q2	SW-10	UT			
/ /		C-F-1	C5.11	0	0	11715-WMKS-0113C-1	RH 12 ¹ -RH-11-602-Q2	SW-11	PT/UT			
/ /		C-F-1	C5.11	0	0	11715-WMKS-0113C-1	RH 12 ¹ -RH-11-602-Q2	SW-5	UT			
/ /		C-F-1	C5.11	0	0	11715-WMKS-0113C-1	RH 12 ¹ -RH-11-602-Q2	SW-6	UT			
/ /		C-F-1	C5.11	0	0	11715-WMKS-0113C-1	RH 12 ¹ -RH-11-602-Q2	SW-74	UT			
/ /		C-F-1	C5.11	0	0	11715-WMKS-0113C-1	RH 12 ¹ -RH-11-602-Q2	SW-77	UT			
/ /		C-F-1	C5.11	0	0	11715-WMKS-0113C-1	RH 12 ¹ -RH-11-602-Q2	SW-9	UT			
/ /		C-F-1	C5.11	0	0	11715-WMKS-0113C-1	RH 12 ¹ -RH-15-602-Q2	25	UT			
/ /		C-F-1	C5.11	0	0	11715-WMKS-0113C-1	RH 12 ¹ -RH-15-602-Q2	SW-12	UT			
/ /		C-F-1	C5.11	0	0	11715-WMKS-0113C-1	RH 12 ¹ -RH-15-602-Q2	SW-14	UT			
/ /		C-F-1	C5.11	0	0	11715-WMKS-0113C-1	RH 6 ¹ -RH-17-602-Q2	28	UT			
/ /		C-F-1	C5.11	0	0	11715-WMKS-0113C-1	RH 6 ¹ -RH-17-602-Q2	SW-71	UT			
/ /		C-F-1	C5.11	0	0	11715-WMKS-0113C-1	RH 6 ¹ -RH-19-602-Q2	27	UT			
/ /		C-F-1	C5.11	0	0	11715-WMKS-0113C-1	RH 6 ¹ -RH-19-602-Q2	SW-72	UT			
/ /		C-F-1	C5.11	0	0	11715-WMKS-0113C-2	RH 10 ¹ -RH-10-602-Q2	20	UT			
/ /		C-F-1	C5.11	0	0	11715-WMKS-0113C-2	RH 10 ¹ -RH-10-602-Q2	21	UT			
/ /		C-F-1	C5.11	0	0	11715-WMKS-0113C-2	RH 10 ¹ -RH-10-602-Q2	SW-36	UT			
/ /		C-F-1	C5.11	0	0	11715-WMKS-0113C-2	RH 10 ¹ -RH-10-602-Q2	SW-37	UT			
/ /		C-F-1	C5.11	0	0	11715-WMKS-0113C-2	RH 10 ¹ -RH-10-602-Q2	SW-38	UT			
/ /		C-F-1	C5.11	0	0	11715-WMKS-0113C-2	RH 10 ¹ -RH-10-602-Q2	SW-39	UT			
/ /		C-F-1	C5.11	0	0	11715-WMKS-0113C-2	RH 10 ¹ -RH-10-602-Q2	SW-40	PT/UT			
/ /		C-F-1	C5.11	0	0	11715-WMKS-0113C-2	RH 10 ¹ -RH-10-602-Q2	SW-41	UT			
/ /		C-F-1	C5.11	0	0	11715-WMKS-0113C-2	RH 10 ¹ -RH-10-602-Q2	SW-43	UT			
/ /		C-F-1	C5.11	0	0	11715-WMKS-0113C-2	RH 10 ¹ -RH-10-602-Q2	SW-44	UT			
/ /		C-F-1	C5.11	0	0	11715-WMKS-0113C-2	RH 10 ¹ -RH-9-602-Q2	22	PT/UT			
/ /		C-F-1	C5.11	0	0	11715-WMKS-0113C-2	RH 10 ¹ -RH-9-602-Q2	23	UT			
/ /		C-F-1	C5.11	0	0	11715-WMKS-0113C-2	RH 10 ¹ -RH-9-602-Q2	SW-32	UT			
/ /		C-F-1	C5.11	0	0	11715-WMKS-0113C-2	RH 10 ¹ -RH-9-602-Q2	SW-33	UT			

CREDIT Y=CREDIT TAKEN, R=RELIEF REQUEST SUBMITTED FOR CREDIT

NORTH ANNA UNIT 1 INTERVAL 2 PROGRAM LISTING

EXCLUDING HANGERS, POPULATION

NAPSU12 DATA BASE SORTED BY CATEGORY, SYSTEM, ITEM NUMBER, PERIOD, DRAWING, LINE NUMBER, AND MARK NUMBER

REV. 4
09/08/93

EXAM DATE	SECT XI CREDIT	SECT XI CATEGORY	SECT XI ITEM NO	PERIOD	YEAR	DRAWING	SYS LINE NUMBER	MARK NUMBER	METHOD	RELIEF REQUEST	TERMINAL END	LAST CHANGE
/ /		C-F-1	C5.11	0	0	11715-WMKS-0113C-2	RH 10 ¹ -RH-9-602-Q2	SW-34	UT			
/ /		C-F-1	C5.11	0	0	11715-WMKS-0113C-2	RH 10 ¹ -RH-9-602-Q2	SW-35	UT			
/ /		C-F-1	C5.11	0	0	11715-WMKS-0113C-2	RH 12 ¹ -RH-11-602-Q2	24	UT			
/ /		C-F-1	C5.11	0	0	11715-WMKS-0113C-2	RH 12 ¹ -RH-11-602-Q2	25	UT			
/ /		C-F-1	C5.11	0	0	11715-WMKS-0113C-2	RH 12 ¹ -RH-11-602-Q2	SW-17	UT			
/ /		C-F-1	C5.11	0	0	11715-WMKS-0113C-2	RH 12 ¹ -RH-11-602-Q2	SW-18	UT			
/ /		C-F-1	C5.11	0	0	11715-WMKS-0113C-2	RH 12 ¹ -RH-11-602-Q2	SW-21	UT			
/ /		C-F-1	C5.11	0	0	11715-WMKS-0113C-2	RH 12 ¹ -RH-11-602-Q2	SW-45	UT			
/ /		C-F-1	C5.11	0	0	11715-WMKS-0113C-2	RH 12 ¹ -RH-11-602-Q2	SW-46	UT			
/ /		C-F-1	C5.11	0	0	11715-WMKS-0113C-3	RH 10 ¹ -RH-13-602-Q2	29	UT			
/ /		C-F-1	C5.11	0	0	11715-WMKS-0113D	RH 10 ¹ -RH-32-1502-Q2	28	UT			
/ /		C-F-1	C5.11	0	0	11715-WMKS-0113D	RH 10 ¹ -RH-32-1502-Q2	29	UT			
/ /		C-F-1	C5.11	0	0	11715-WMKS-0113D	RH 10 ¹ -RH-32-1502-Q2	30	UT			
/ /		C-F-1	C5.11	0	0	11715-WMKS-0113D	RH 10 ¹ -RH-32-1502-Q2	31	UT			
/ /		C-F-1	C5.11	0	0	11715-WMKS-0113D	RH 10 ¹ -RH-32-1502-Q2	34	UT			
				COUNT 128								
01/29/92	R	C-F-1	C5.11	1	92	11715-WMKS-0113A-2	RH 14 ¹ -RH-3-602-Q2	64	PT/UT	NDE-19		
01/25/92	Y	C-F-1	C5.11	1	92	11715-WMKS-0113A-3	RH 10 ¹ -RH-8-602-Q2	SW-58	PT/UT			
				COUNT 2								
01/28/93	Y	C-F-1	C5.11	2	93	11715-WMKS-0113A-1	RH 14 ¹ -RH-2-602-Q2	65	PT/UT		INT 92-01	
02/05/93	Y	C-F-1	C5.11	2	93	11715-WMKS-0113A-1	RH 14 ¹ -RH-2-602-Q2	SW-89	PT/UT			
02/03/93	Y	C-F-1	C5.11	2	93	11715-WMKS-0113A-2	RH 14 ¹ -RH-3-602-Q2	55	PT/UT			
02/06/93	Y	C-F-1	C5.11	2	93	11715-WMKS-0113A-2	RH 14 ¹ -RH-3-602-Q2	56	PT/UT			
01/30/93	Y	C-F-1	C5.11	2	93	11715-WMKS-0113C-2	RH 12 ¹ -RH-11-602-Q2	SW-42	PT/UT			
				COUNT 5								
/ /		C-F-1	C5.11	3	0	11715-WMKS-0113A-1	RH 14 ¹ -RH-2-602-Q2	11	PT/UT			
/ /		C-F-1	C5.11	3	0	11715-WMKS-0113A-1	RH 14 ¹ -RH-2-602-Q2	43	PT/UT			
/ /		C-F-1	C5.11	3	0	11715-WMKS-0113A-3	RH 12 ¹ -RH-15-602-Q2	SW-16	PT/UT			
/ /		C-F-1	C5.11	3	0	11715-WMKS-0113C-1	RH 10 ¹ -RH-32-1502-Q2	SW-3	PT/UT			
				COUNT 4								
				COUNT 139								
/ /		C-F-1	C5.12	0	0	11715-WMKS-0113A-1	RH 14 ¹ -RH-2-602-Q2	LS-43W(SW-12W)	UT			
/ /		C-F-1	C5.12	0	0	11715-WMKS-0113A-1	RH 14 ¹ -RH-2-602-Q2	LS-43W(SW-18W)	UT			
/ /		C-F-1	C5.12	0	0	11715-WMKS-0113A-1	RH 14 ¹ -RH-2-602-Q2	LS-44W(43)	UT			
/ /		C-F-1	C5.12	0	0	11715-WMKS-0113A-1	RH 14 ¹ -RH-2-602-Q2	LS-44W(SW-12W)	UT			
/ /		C-F-1	C5.12	0	0	11715-WMKS-0113A-1	RH 14 ¹ -RH-2-602-Q2	LS-45W(65)	UT			
/ /		C-F-1	C5.12	0	0	11715-WMKS-0113A-1	RH 14 ¹ -RH-2-602-Q2	LS-45W(SW-15W)	UT			
/ /		C-F-1	C5.12	0	0	11715-WMKS-0113A-1	RH 14 ¹ -RH-2-602-Q2	LS-46W(12)	UT			
/ /		C-F-1	C5.12	0	0	11715-WMKS-0113A-1	RH 14 ¹ -RH-2-602-Q2	LS-46W(SW-87)	UT			
/ /		C-F-1	C5.12	0	0	11715-WMKS-0113A-1	RH 14 ¹ -RH-2-602-Q2	LS-47W(SW-90)	UT			
/ /		C-F-1	C5.12	0	0	11715-WMKS-0113A-1	RH 14 ¹ -RH-2-602-Q2	LS-47W(SW-91)	UT			
/ /		C-F-1	C5.12	0	0	11715-WMKS-0113A-1	RH 14 ¹ -RH-2-602-Q2	LS-48W(11)	UT			
/ /		C-F-1	C5.12	0	0	11715-WMKS-0113A-1	RH 14 ¹ -RH-2-602-Q2	LS-48W(SW-92)	UT			
/ /		C-F-1	C5.12	0	0	11715-WMKS-0113A-1	RH 14 ¹ -RH-2-602-Q2	LS-49W(47)	UT			
/ /		C-F-1	C5.12	0	0	11715-WMKS-0113A-1	RH 14 ¹ -RH-2-602-Q2	LS-49W(48)	UT			
/ /		C-F-1	C5.12	0	0	11715-WMKS-0113A-1	RH 14 ¹ -RH-2-602-Q2	LS-50W(44)	UT			
/ /		C-F-1	C5.12	0	0	11715-WMKS-0113A-1	RH 14 ¹ -RH-2-602-Q2	LS-50W(46)	UT			
/ /		C-F-1	C5.12	0	0	11715-WMKS-0113A-1	RH 14 ¹ -RH-2-602-Q2	SW-32W(48)	UT			
/ /		C-F-1	C5.12	0	0	11715-WMKS-0113A-1	RH 14 ¹ -RH-2-602-Q2	SW-32W(49)	UT			
/ /		C-F-1	C5.12	0	0	11715-WMKS-0113A-1	RH 14 ¹ -RH-2-602-Q2	SW-33W(48)	UT			
/ /		C-F-1	C5.12	0	0	11715-WMKS-0113A-1	RH 14 ¹ -RH-2-602-Q2	SW-33W(49)	UT			
/ /		C-F-1	C5.12	0	0	11715-WMKS-0113A-2	RH 14 ¹ -RH-3-602-Q2	LS-39W(9)	UT			

CREDIT Y=CREDIT TAKEN, R=RELIEF REQUEST SUBMITTED FOR CREDIT

NORTH ANNA UNIT 1 INTERVAL 2 PROGRAM LISTING

EXCLUDING HANGERS, POPULATION

NAPSU12 DATA BASE SORTED BY CATEGORY, SYSTEM, ITEM NUMBER, PERIOD, DRAWING, LINE NUMBER, AND MARK NUMBER

REV. 4
09/08/93

EXAM DATE	SECT XI CREDIT	SECT XI CATEGORY	SECT XI ITEM NO	PERIOD	YEAR	DRAWING	SYS LINE NUMBER	MARK NUMBER	METHOD	RELIEF REQUEST	TERMINAL END	LAST CHANGE
/ /		C-F-1	C5.12	0	0	11715-WMKS-0113A-2	RH 14'-RH-3-602-Q2	LS-39W(SW-93)				
/ /		C-F-1	C5.12	0	0	11715-WMKS-0113A-2	RH 14'-RH-3-602-Q2	LS-40W(80)				
/ /		C-F-1	C5.12	0	0	11715-WMKS-0113A-2	RH 14'-RH-3-602-Q2	LS-40W(SW-38W)				
/ /		C-F-1	C5.12	0	0	11715-WMKS-0113A-2	RH 14'-RH-3-602-Q2	LS-41W(86)				
/ /		C-F-1	C5.12	0	0	11715-WMKS-0113A-2	RH 14'-RH-3-602-Q2	LS-41W(SW-96)				
/ /		C-F-1	C5.12	0	0	11715-WMKS-0113A-2	RH 14'-RH-3-602-Q2	LS-42W(8)				
/ /		C-F-1	C5.12	0	0	11715-WMKS-0113A-2	RH 14'-RH-3-602-Q2	LS-42W(SW-97)				
/ /		C-F-1	C5.12	0	0	11715-WMKS-0113A-2	RH 14'-RH-3-602-Q2	LS-43W(60)				
/ /		C-F-1	C5.12	0	0	11715-WMKS-0113A-2	RH 14'-RH-3-602-Q2	LS-43W(79)				
/ /		C-F-1	C5.12	0	0	11715-WMKS-0113A-2	RH 14'-RH-3-602-Q2	LS-44W(59)				
/ /		C-F-1	C5.12	0	0	11715-WMKS-0113A-2	RH 14'-RH-3-602-Q2	LS-44W(79)				
/ /		C-F-1	C5.12	0	0	11715-WMKS-0113A-2	RH 14'-RH-3-602-Q2	LS-45W(54)				
/ /		C-F-1	C5.12	0	0	11715-WMKS-0113A-2	RH 14'-RH-3-602-Q2	LS-45W(55)				
/ /		C-F-1	C5.12	0	0	11715-WMKS-0113A-2	RH 14'-RH-3-602-Q2	LS-46W(45)				
/ /		C-F-1	C5.12	0	0	11715-WMKS-0113A-2	RH 14'-RH-3-602-Q2	LS-46W(53)				
/ /		C-F-1	C5.12	0	0	11715-WMKS-0113A-2	RH 14'-RH-3-602-Q2	SW-4W(56)		UT		
/ /		C-F-1	C5.12	0	0	11715-WMKS-0113A-2	RH 14'-RH-3-602-Q2	SW-4W(SW-9B)		UT		
/ /		C-F-1	C5.12	0	0	11715-WMKS-0113A-2	RH 14'-RH-3-602-Q2	SW-5W(56)		UT		
/ /		C-F-1	C5.12	0	0	11715-WMKS-0113A-2	RH 14'-RH-3-602-Q2	SW-5W(SW-9B)		UT		
/ /		C-F-1	C5.12	0	0	11715-WMKS-0113A-2	RH 14'-RH-3-602-Q2	SW-6W(60)		UT		
/ /		C-F-1	C5.12	0	0	11715-WMKS-0113A-2	RH 14'-RH-3-602-Q2	SW-6W(64)		UT		
/ /		C-F-1	C5.12	0	0	11715-WMKS-0113A-2	RH 14'-RH-3-602-Q2	SW-7W(60)		UT		
/ /		C-F-1	C5.12	0	0	11715-WMKS-0113A-2	RH 14'-RH-3-602-Q2	SW-7W(64)		UT		
/ /		C-F-1	C5.12	0	0	11715-WMKS-0113A-3	RH 10'-RH-7-602-Q2	LS-71(17)		UT		
/ /		C-F-1	C5.12	0	0	11715-WMKS-0113A-3	RH 10'-RH-7-602-Q2	LS-71(SW-57)		UT		
/ /		C-F-1	C5.12	0	0	11715-WMKS-0113A-3	RH 10'-RH-7-602-Q2	LS-72(SW-55)		UT		
/ /		C-F-1	C5.12	0	0	11715-WMKS-0113A-3	RH 10'-RH-7-602-Q2	LS-72(SW-56)		UT		
/ /		C-F-1	C5.12	0	0	11715-WMKS-0113A-3	RH 10'-RH-7-602-Q2	LS-73(SW-54)		UT		
/ /		C-F-1	C5.12	0	0	11715-WMKS-0113A-3	RH 10'-RH-7-602-Q2	LS-73(SW-55)		UT		
/ /		C-F-1	C5.12	0	0	11715-WMKS-0113A-3	RH 12'-RH-15-602-Q2	LS-71(SW-16)		UT		
/ /		C-F-1	C5.12	0	0	11715-WMKS-0113A-3	RH 12'-RH-15-602-Q2	LS-71(SW-75)		UT		
/ /		C-F-1	C5.12	0	0	11715-WMKS-0113C-1	RH 12'-RH-11-602-Q2	LS-73(60)				
/ /		C-F-1	C5.12	0	0	11715-WMKS-0113C-1	RH 12'-RH-11-602-Q2	LS-73(SW-74)				
/ /		C-F-1	C5.12	0	0	11715-WMKS-0113C-1	RH 12'-RH-15-602-Q2	LS-72(14)		UT		
/ /		C-F-1	C5.12	0	0	11715-WMKS-0113C-1	RH 12'-RH-15-602-Q2	LS-72(25)		UT		
/ /		C-F-1	C5.12	0	0	11715-WMKS-0113C-2	RH 10'-RH-10-602-Q2	LS-45(SW-37)				
/ /		C-F-1	C5.12	0	0	11715-WMKS-0113C-2	RH 10'-RH-10-602-Q2	LS-45(SW-38)				
/ /		C-F-1	C5.12	0	0	11715-WMKS-0113C-2	RH 10'-RH-10-602-Q2	LS-46(SW-39)				
/ /		C-F-1	C5.12	0	0	11715-WMKS-0113C-2	RH 10'-RH-10-602-Q2	LS-46(SW-40)				
COUNT 60												
01/28/93	Y	C-F-1	C5.12	2	93	11715-WMKS-0113A-1	RH 14'-RH-2-602-Q2	SW-13W(44)		PT & UT		
01/28/93	Y	C-F-1	C5.12	2	93	11715-WMKS-0113A-1	RH 14'-RH-2-602-Q2	SW-13W(65)		PT & UT		
01/28/93	Y	C-F-1	C5.12	2	93	11715-WMKS-0113A-1	RH 14'-RH-2-602-Q2	SW-14W(44)		PT & UT		
01/28/93	Y	C-F-1	C5.12	2	93	11715-WMKS-0113A-1	RH 14'-RH-2-602-Q2	SW-14W(65)		PT & UT		
02/03/93	Y	C-F-1	C5.12	2	93	11715-WMKS-0113A-2	RH 14'-RH-3-602-Q2	SW-2W(55)		PT/UT		
02/03/93	Y	C-F-1	C5.12	2	93	11715-WMKS-0113A-2	RH 14'-RH-3-602-Q2	SW-2W(56)		PT/UT		
02/03/93	Y	C-F-1	C5.12	2	93	11715-WMKS-0113A-2	RH 14'-RH-3-602-Q2	SW-3W(55)		PT/UT		
02/03/93	Y	C-F-1	C5.12	2	93	11715-WMKS-0113A-2	RH 14'-RH-3-602-Q2	SW-3W(56)		PT/UT		
COUNT 8												
/ /		C-F-1	C5.12	3	0	11715-WMKS-0113A-2	RH 14'-RH-3-602-Q2	SW-1W(53)		PT & UT		
/ /		C-F-1	C5.12	3	0	11715-WMKS-0113A-2	RH 14'-RH-3-602-Q2	SW-1W(54)		PT & UT		
/ /		C-F-1	C5.12	3	0	11715-WMKS-0113A-2	RH 14'-RH-3-602-Q2	SW-99(54)		PT & UT		

CREDIT Y=CREDIT TAKEN, R=RELIEF REQUEST SUBMITTED FOR CREDIT

NORTH ANNA UNIT 1 INTERVAL 2 PROGRAM LISTING

EXCLUDING HANGERS, POPULATION

REV. 4
09/08/93

NAPSU12 DATA BASE SORTED BY CATEGORY, SYSTEM, ITEM NUMBER, PERIOD, DRAWING, LINE NUMBER, AND MARK NUMBER

EXAM DATE	SECT XI CREDIT	SECT XI CATEGORY	SECT XI ITEM NO	PERIOD	YEAR	DRAWING	SYS LINE NUMBER	MARK NUMBER	METHOD	RELIEF REQUEST	TERMINAL END	LAST CHANGE
/ /		C-F-1	C5.11	0	0	11715-WMKS-0104E-2	RS 8'-RS-J68-153A-Q2	50	PT			
/ /		C-F-1	C5.11	0	0	11715-WMKS-0104E-2	RS 8'-RS-J68-153A-Q2	52A	PT			
/ /		C-F-1	C5.11	0	0	11715-WMKS-0104E-2	RS 8'-RS-J68-153A-Q2	53	PT			
/ /		C-F-1	C5.11	0	0	11715-WMKS-0104E-2	RS 8'-RS-J68-153A-Q2	58	PT			
/ /		C-F-1	C5.11	0	0	11715-WMKS-0104E-2	RS 8'-RS-J68-153A-Q2	59	PT			
/ /		C-F-1	C5.11	0	0	11715-WMKS-0104E-2	RS 8'-RS-J68-153A-Q2	60A	PT			
/ /		C-F-1	C5.11	0	0	11715-WMKS-0104E-2	RS 8'-RS-J68-153A-Q2	61A	PT			
/ /		C-F-1	C5.11	0	0	11715-WMKS-0104E-3	RS 8'-RS-E24-153A-Q2	2	PT			
/ /		C-F-1	C5.11	0	0	11715-WMKS-0104E-3	RS 8'-RS-E24-153A-Q2	3	PT			
/ /		C-F-1	C5.11	0	0	11715-WMKS-0104E-3	RS 8'-RS-E24-153A-Q2	4	PT			
/ /		C-F-1	C5.11	0	0	11715-WMKS-0104E-3	RS 8'-RS-J67-153A-Q2	41	PT			
/ /		C-F-1	C5.11	0	0	11715-WMKS-0104E-3	RS 8'-RS-J67-153A-Q2	42	PT			
/ /		C-F-1	C5.11	0	0	11715-WMKS-0104E-3	RS 8'-RS-J67-153A-Q2	43	PT			
/ /		C-F-1	C5.11	0	0	11715-WMKS-0104E-3	RS 8'-RS-J67-153A-Q2	44	PT			
/ /		C-F-1	C5.11	0	0	11715-WMKS-0104E-3	RS 8'-RS-J67-153A-Q2	45	PT			
/ /		C-F-1	C5.11	0	0	11715-WMKS-0104E-3	RS 8'-RS-J67-153A-Q2	50	PT			
/ /		C-F-1	C5.11	0	0	11715-WMKS-0104E-3	RS 8'-RS-J67-153A-Q2	51	PT			
/ /		C-F-1	C5.11	0	0	11715-WMKS-0104E-3	RS 8'-RS-J67-153A-Q2	52	PT			
/ /		C-F-1	C5.11	0	0	11715-WMKS-0104E-3	RS 8'-RS-J67-153A-Q2	53	PT			
				COUNT 64								
01/18/92	Y	C-F-1	C5.11	1	92	11715-WMKS-0104E-1	RS 12'-RS-8-153A-Q2	11A	PT/UT			
				COUNT 1								
/ /		C-F-1	C5.11	2	0	11715-WMKS-0104D-1	RS 10'-RS-9-153A-Q2	52	RT			INT 92-01
01/26/93	Y	C-F-1	C5.11	2	93	11715-WMKS-0104D-1	RS 10'-RS-9-153A-Q2	SW-87	PT/UT			
01/26/93	Y	C-F-1	C5.11	2	93	11715-WMKS-0104D-2	RS 10'-RS-10-153A-Q2	85A	PT/UT			INT 92-01
				COUNT 3								
/ /		C-F-1	C5.11	3	0	11715-WMKS-0104E-1	RS 12'-RS-7-153A-Q2	SW-34	PT/UT			REV. 4
/ /		C-F-1	C5.11	3	0	11715-WMKS-0104E-1	RS 12'-RS-7-153A-Q2	SW-36	PT/UT			
/ /		C-F-1	C5.11	3	0	11715-WMKS-0104E-2	RS 8'-RS-J68-153A-Q2	51	PT/UT			
				COUNT 3								
				COUNT 71								
/ /		C-F-1	C5.12	0	0	11715-WMKS-0104D-1	RS 10'-RS-9-153A-Q2	LS-91(SW-83)				
/ /		C-F-1	C5.12	0	0	11715-WMKS-0104D-1	RS 10'-RS-9-153A-Q2	LS-91(SW-84)				
/ /		C-F-1	C5.12	0	0	11715-WMKS-0104D-1	RS 10'-RS-9-153A-Q2	LS-92(66A)				
/ /		C-F-1	C5.12	0	0	11715-WMKS-0104D-1	RS 10'-RS-9-153A-Q2	LS-92(SW-85)				
/ /		C-F-1	C5.12	0	0	11715-WMKS-0104D-1	RS 10'-RS-9-153A-Q2	LS-93(66A)				
/ /		C-F-1	C5.12	0	0	11715-WMKS-0104D-1	RS 10'-RS-9-153A-Q2	LS-93(SW-86)				
/ /		C-F-1	C5.12	0	0	11715-WMKS-0104D-1	RS 10'-RS-9-153A-Q2	LS-94(26)				
/ /		C-F-1	C5.12	0	0	11715-WMKS-0104D-1	RS 10'-RS-9-153A-Q2	LS-94(SW-87)				
/ /		C-F-1	C5.12	0	0	11715-WMKS-0104D-2	RS 10'-RS-10-153A-Q2	LS-12(SW-10)				
/ /		C-F-1	C5.12	0	0	11715-WMKS-0104D-2	RS 10'-RS-10-153A-Q2	LS-12(SW-11)				
/ /		C-F-1	C5.12	0	0	11715-WMKS-0104D-2	RS 10'-RS-10-153A-Q2	LS-13(86B)				
/ /		C-F-1	C5.12	0	0	11715-WMKS-0104D-2	RS 10'-RS-10-153A-Q2	LS-13(SW-9)				
/ /		C-F-1	C5.12	0	0	11715-WMKS-0104D-2	RS 10'-RS-10-153A-Q2	LS-14(85A)				
/ /		C-F-1	C5.12	0	0	11715-WMKS-0104D-2	RS 10'-RS-10-153A-Q2	LS-14(86B)				
/ /		C-F-1	C5.12	0	0	11715-WMKS-0104D-2	RS 10'-RS-10-153A-Q2	LS-16(47A)				
/ /		C-F-1	C5.12	0	0	11715-WMKS-0104D-2	RS 10'-RS-10-153A-Q2	LS-16(99A)				
/ /		C-F-1	C5.12	0	0	11715-WMKS-0104E-1	RS 12'-RS-24-153A-Q2	LS-42(SW-32)				
/ /		C-F-1	C5.12	0	0	11715-WMKS-0104E-1	RS 12'-RS-24-153A-Q2	LS-42(SW-33)				
/ /		C-F-1	C5.12	0	0	11715-WMKS-0104E-1	RS 12'-RS-24-153A-Q2	LS-43(SUMP)				
/ /		C-F-1	C5.12	0	0	11715-WMKS-0104E-1	RS 12'-RS-24-153A-Q2	LS-43(SW-31)				
/ /		C-F-1	C5.12	0	0	11715-WMKS-0104E-1	RS 12'-RS-24-153A-Q2	LS-44(SW-30)				

NORTH ANNA UNIT 1 INTERVAL 2 PROGRAM LISTING

EXCLUDING HANGERS, POPULATION

REV. 4
09/08/93

MAPSU12 DATA BASE SORTED BY CATEGORY, SYSTEM, ITEM NUMBER, PERIOD, DRAWING, LINE NUMBER, AND MARK NUMBER

EXAM DATE	SECT XI CREDIT	SECT XI CATEGORY	SECT XI ITEM NO	PERIOD	YEAR	DRAWING	SYS LINE NUMBER	MARK NUMBER	METHOD	RELIEF REQUEST	TERMINAL END	LAST CHANGE
/ /		C-F-1	C5.12	0	0	11715-WMKS-0104E-1	RS 12 ¹ -RS-24-153A-Q2	LS-44(SW-31)				
/ /		C-F-1	C5.12	0	0	11715-WMKS-0104E-1	RS 12 ¹ -RS-24-153A-Q2	LS-44(SW-32)				
/ /		C-F-1	C5.12	0	0	11715-WMKS-0104E-1	RS 12 ¹ -RS-24-153A-Q2	LS-45(SW-28)				
/ /		C-F-1	C5.12	0	0	11715-WMKS-0104E-1	RS 12 ¹ -RS-24-153A-Q2	LS-45(SW-29)				
/ /		C-F-1	C5.12	0	0	11715-WMKS-0104E-1	RS 12 ¹ -RS-24-153A-Q2	LS-46(3)				
/ /		C-F-1	C5.12	0	0	11715-WMKS-0104E-1	RS 12 ¹ -RS-24-153A-Q2	LS-46(SW-28)				
/ /		C-F-1	C5.12	0	0	11715-WMKS-0104E-1	RS 12 ¹ -RS-24-153A-Q2	LS-47(SW-29)				
/ /		C-F-1	C5.12	0	0	11715-WMKS-0104E-1	RS 12 ¹ -RS-24-153A-Q2	LS-47(SW-30)				
/ /		C-F-1	C5.12	0	0	11715-WMKS-0104E-1	RS 12 ¹ -RS-24-153A-Q2	LS-48(3)				
/ /		C-F-1	C5.12	0	0	11715-WMKS-0104E-1	RS 12 ¹ -RS-24-153A-Q2	LS-48(SW-27)				
/ /		C-F-1	C5.12	0	0	11715-WMKS-0104E-1	RS 12 ¹ -RS-24-153A-Q2	LS-49(SW-26)				
/ /		C-F-1	C5.12	0	0	11715-WMKS-0104E-1	RS 12 ¹ -RS-24-153A-Q2	LS-49(SW-27)				
/ /		C-F-1	C5.12	0	0	11715-WMKS-0104E-1	RS 12 ¹ -RS-24-153A-Q2	LS-50(SW-25)				
/ /		C-F-1	C5.12	0	0	11715-WMKS-0104E-1	RS 12 ¹ -RS-24-153A-Q2	LS-50(SW-26)				
/ /		C-F-1	C5.12	0	0	11715-WMKS-0104E-1	RS 12 ¹ -RS-24-153A-Q2	LS-51(SW-25)				
/ /		C-F-1	C5.12	0	0	11715-WMKS-0104E-1	RS 12 ¹ -RS-24-153A-Q2	LS-51(SW-37)				
/ /		C-F-1	C5.12	0	0	11715-WMKS-0104E-1	RS 12 ¹ -RS-24-153A-Q2	LS-51(SW-38)				
/ /		C-F-1	C5.12	0	0	11715-WMKS-0104E-1	RS 12 ¹ -RS-24-153A-Q2	LS-52(SUMP)				
/ /		C-F-1	C5.12	0	0	11715-WMKS-0104E-1	RS 12 ¹ -RS-24-153A-Q2	LS-52(SW-37)				
/ /		C-F-1	C5.12	0	0	11715-WMKS-0104E-1	RS 12 ¹ -RS-7-153A-Q2	LS-37(1)				
/ /		C-F-1	C5.12	0	0	11715-WMKS-0104E-1	RS 12 ¹ -RS-7-153A-Q2	LS-37(SW-36)				
/ /		C-F-1	C5.12	0	0	11715-WMKS-0104E-1	RS 12 ¹ -RS-7-153A-Q2	LS-38(SW-35)				
/ /		C-F-1	C5.12	0	0	11715-WMKS-0104E-1	RS 12 ¹ -RS-7-153A-Q2	LS-38(SW-36)				
/ /		C-F-1	C5.12	0	0	11715-WMKS-0104E-1	RS 12 ¹ -RS-7-153A-Q2	LS-39(4A)				
/ /		C-F-1	C5.12	0	0	11715-WMKS-0104E-1	RS 12 ¹ -RS-7-153A-Q2	LS-39(SW-35)				
/ /		C-F-1	C5.12	0	0	11715-WMKS-0104E-1	RS 12 ¹ -RS-7-153A-Q2	LS-40(5A)				
/ /		C-F-1	C5.12	0	0	11715-WMKS-0104E-1	RS 12 ¹ -RS-7-153A-Q2	LS-40(SW-34)				
/ /		C-F-1	C5.12	0	0	11715-WMKS-0104E-1	RS 12 ¹ -RS-8-153A-Q2	LS-54(SW-39)				
/ /		C-F-1	C5.12	0	0	11715-WMKS-0104E-1	RS 12 ¹ -RS-8-153A-Q2	LS-54(SW-40)				
/ /		C-F-1	C5.12	0	0	11715-WMKS-0104E-1	RS 12 ¹ -RS-8-153A-Q2	LS-55(10A)				
/ /		C-F-1	C5.12	0	0	11715-WMKS-0104E-1	RS 12 ¹ -RS-8-153A-Q2	LS-55(SW-40)				
/ /		C-F-1	C5.12	0	0	11715-WMKS-0104E-1	RS 12 ¹ -RS-8-153A-Q2	LS-56(11A)				
/ /		C-F-1	C5.12	0	0	11715-WMKS-0104E-1	RS 12 ¹ -RS-8-153A-Q2	LS-56(SW-41)				
/ /		C-F-1	C5.12	0	0	11715-WMKS-0104E-1	RS 12 ¹ -RS-8-153A-Q2	LS-57(SW-41)				
/ /		C-F-1	C5.12	0	0	11715-WMKS-0104E-1	RS 12 ¹ -RS-8-153A-Q2	LS-57(SW-42)				
/ /		C-F-1	C5.12	0	0	11715-WMKS-0104E-1	RS 12 ¹ -RS-8-153A-Q2	LS-58(2)				
/ /		C-F-1	C5.12	0	0	11715-WMKS-0104E-1	RS 12 ¹ -RS-8-153A-Q2	LS-58(SW-42)				REV. 4
												REV. 4
						COUNT 58						
01/26/93	Y	C-F-1	C5.12	2	93	11715-WMKS-0104D-2	RS 10 ¹ -RS-10-153A-Q2	LS-15(85A)		PT & UT		
01/26/93	Y	C-F-1	C5.12	2	93	11715-WMKS-0104D-2	RS 10 ¹ -RS-10-153A-Q2	LS-15(87A)		PT & UT		
/ /		C-F-1	C5.12	2	0	11715-WMKS-0104E-1	RS 12 ¹ -RS-8-153A-Q2	LS-53(SW-38)		PT & UT		
/ /		C-F-1	C5.12	2	0	11715-WMKS-0104E-1	RS 12 ¹ -RS-8-153A-Q2	LS-53(SW-39)		PT & UT		
						COUNT 4						
/ /		C-F-1	C5.12	3	0	11715-WMKS-0104E-1	RS 12 ¹ -RS-7-153A-Q2	LS-41(SW-33)		PT & UT		
/ /		C-F-1	C5.12	3	0	11715-WMKS-0104E-1	RS 12 ¹ -RS-7-153A-Q2	LS-41(SW-34)		PT & UT		
						COUNT 2						
						COUNT 64						
/ /		C-F-1	C5.41	0	0	11715-WMKS-0104E-1	RS 12 ¹ -RS-7-153A-Q2	23		PT		
/ /		C-F-1	C5.41	0	0	11715-WMKS-0104E-1	RS 12 ¹ -RS-8-153A-Q2	24		PT		
						COUNT 2						
						COUNT 2						
						COUNT 137						

CREDIT Y=CREDIT TAKEN, R=RELIEF REQUEST SUBMITTED FOR CREDIT

NORTH ANNA UNIT 1 INTERVAL 2 PROGRAM LISTING

EXCLUDING HANGERS, POPULATION

NAPSU12 DATA BASE SORTED BY CATEGORY, SYSTEM, ITEM NUMBER, PERIOD, DRAWING, LINE NUMBER, AND MARK NUMBER

REV. 4
09/08/93

EXAM DATE	SECT XI CREDIT	SECT XI CATEGORY	SECT XI ITEM NO	PERIOD	YEAR	DRAWING	SYS LINE NUMBER	MARK NUMBER	METHOD	RELIEF REQUEST	TERMINAL END	LAST CHANGE
-----------	----------------	------------------	-----------------	--------	------	---------	-----------------	-------------	--------	----------------	--------------	-------------

COUNT 137

/ /		C-F-1	C5.11	0	0	11715-WMKS-0103AC	SI 6'-SI-130-1502-Q1	27	UT			
/ /		C-F-1	C5.11	0	0	11715-WMKS-0103AC	SI 6'-SI-130-1502-Q1	4	UT			
/ /		C-F-1	C5.11	0	0	11715-WMKS-0103AC	SI 6'-SI-130-1502-Q1	43	UT			
/ /		C-F-1	C5.11	0	0	11715-WMKS-0103AC	SI 6'-SI-130-1502-Q1	44A	UT			
/ /		C-F-1	C5.11	0	0	11715-WMKS-0103AC	SI 6'-SI-130-1502-Q1	SW-4	UT			
/ /		C-F-1	C5.11	0	0	11715-WMKS-0103AC	SI 6'-SI-130-1502-Q1	SW-88	UT			
/ /		C-F-1	C5.11	0	0	11715-WMKS-0103AC	SI 6'-SI-130-1502-Q1	SW-89	UT			
/ /		C-F-1	C5.11	0	0	11715-WMKS-0103AC	SI 6'-SI-16-1502-Q1	1	UT			
/ /		C-F-1	C5.11	0	0	11715-WMKS-0103AC	SI 6'-SI-16-1502-Q1	15	UT			
/ /		C-F-1	C5.11	0	0	11715-WMKS-0103AC	SI 6'-SI-16-1502-Q1	2	UT			
/ /		C-F-1	C5.11	0	0	11715-WMKS-0103AC	SI 6'-SI-16-1502-Q1	3	UT			
/ /		C-F-1	C5.11	0	0	11715-WMKS-0103AC	SI 6'-SI-16-1502-Q1	4	UT			
/ /		C-F-1	C5.11	0	0	11715-WMKS-0103AC	SI 6'-SI-16-1502-Q1	5	UT			
/ /		C-F-1	C5.11	0	0	11715-WMKS-0103AC	SI 6'-SI-16-1502-Q1	SW-2	UT			
/ /		C-F-1	C5.11	0	0	11715-WMKS-0103AC	SI 6'-SI-16-1502-Q1	SW-80	UT			
/ /		C-F-1	C5.11	0	0	11715-WMKS-0103AC	SI 6'-SI-16-1502-Q1	SW-81	UT			
/ /		C-F-1	C5.11	0	0	11715-WMKS-0103AC	SI 6'-SI-16-1502-Q1	SW-82	PT/UT			
/ /		C-F-1	C5.11	0	0	11715-WMKS-0103AC	SI 6'-SI-19-1502-Q1	19	UT			
/ /		C-F-1	C5.11	0	0	11715-WMKS-0103AC	SI 6'-SI-19-1502-Q1	20	UT			
/ /		C-F-1	C5.11	0	0	11715-WMKS-0103AC	SI 6'-SI-19-1502-Q1	22	UT			
/ /		C-F-1	C5.11	0	0	11715-WMKS-0103AC	SI 6'-SI-19-1502-Q1	23	UT			
/ /		C-F-1	C5.11	0	0	11715-WMKS-0103AC	SI 6'-SI-19-1502-Q1	6	UT			
/ /		C-F-1	C5.11	0	0	11715-WMKS-0103AC	SI 6'-SI-19-1502-Q1	A	PT/UT			
/ /		C-F-1	C5.11	0	0	11715-WMKS-0103AC	SI 6'-SI-19-1502-Q1	SW-82	UT			
/ /		C-F-1	C5.11	0	0	11715-WMKS-0103AC	SI 6'-SI-19-1502-Q1	SW-83	UT			
/ /		C-F-1	C5.11	0	0	11715-WMKS-0103AC	SI 6'-SI-19-1502-Q1	SW-84	UT			
/ /		C-F-1	C5.11	0	0	11715-WMKS-0103AC	SI 6'-SI-19-1502-Q1	SW-85	UT			
/ /		C-F-1	C5.11	0	0	11715-WMKS-0103AC	SI 6'-SI-21-1502-Q1	1	UT			
/ /		C-F-1	C5.11	0	0	11715-WMKS-0103AC	SI 6'-SI-21-1502-Q1	13	UT			
/ /		C-F-1	C5.11	0	0	11715-WMKS-0103AC	SI 6'-SI-21-1502-Q1	14	UT			
/ /		C-F-1	C5.11	0	0	11715-WMKS-0103AC	SI 6'-SI-21-1502-Q1	25	UT			
/ /		C-F-1	C5.11	0	0	11715-WMKS-0103AC	SI 6'-SI-21-1502-Q1	26	UT			
/ /		C-F-1	C5.11	0	0	11715-WMKS-0103AC	SI 6'-SI-21-1502-Q1	5	UT			
/ /		C-F-1	C5.11	0	0	11715-WMKS-0103AC	SI 6'-SI-21-1502-Q1	SW-1	UT			
/ /		C-F-1	C5.11	0	0	11715-WMKS-0103AC	SI 6'-SI-21-1502-Q1	SW-2	UT			
/ /		C-F-1	C5.11	0	0	11715-WMKS-0103AC	SI 6'-SI-21-1502-Q1	SW-3	UT			
/ /		C-F-1	C5.11	0	0	11715-WMKS-0103AC	SI 6'-SI-21-1502-Q1	SW-4	UT			
/ /		C-F-1	C5.11	0	0	11715-WMKS-0103AC	SI 6'-SI-21-1502-Q1	SW-53	UT			
/ /		C-F-1	C5.11	0	0	11715-WMKS-0103AC	SI 6'-SI-21-1502-Q1	SW-6	UT			
/ /		C-F-1	C5.11	0	0	11715-WMKS-0103AC	SI 6'-SI-21-1502-Q1	SW-85	UT			
/ /		C-F-1	C5.11	0	0	11715-WMKS-0103AC	SI 6'-SI-21-1502-Q1	SW-86	UT			
/ /		C-F-1	C5.11	0	0	11715-WMKS-0103AC	SI 6'-SI-21-1502-Q1	SW-87	UT			
/ /		C-F-1	C5.11	0	0	11715-WMKS-0103AD	SI 6'-SI-16-1502-Q1	10	UT			
/ /		C-F-1	C5.11	0	0	11715-WMKS-0103AD	SI 6'-SI-16-1502-Q1	50A	UT			
/ /		C-F-1	C5.11	0	0	11715-WMKS-0103AD	SI 6'-SI-16-1502-Q1	51A	UT			
/ /		C-F-1	C5.11	0	0	11715-WMKS-0103AD	SI 6'-SI-16-1502-Q1	53A	UT			
/ /		C-F-1	C5.11	0	0	11715-WMKS-0103AD	SI 6'-SI-16-1502-Q1	6	UT			
/ /		C-F-1	C5.11	0	0	11715-WMKS-0103AD	SI 6'-SI-16-1502-Q1	9	UT			
/ /		C-F-1	C5.11	0	0	11715-WMKS-0103AD	SI 6'-SI-16-1502-Q1	SW-58	UT			

REV. 4

NORTH ANHA UNIT 1 INTERVAL 2 PROGRAM LISTING

EXCLUDING HANGERS, POPULATION

NAPSUT2 DATA BASE SORTED BY CATEGORY, SYSTEM, ITEM NUMBER, PERIOD, DRAWING, LINE NUMBER, AND MARK NUMBER

REV. 4
09/08/93

EXAM DATE	SECT XI CREDIT	SECT XI CATEGORY	SECT XI ITEM NO	PERIOD	YEAR	DRAWING	SYS LINE NUMBER	MARK NUMBER	METHOD	RELIEF REQUEST	TERMINAL END	L	CHANGE
/ /		C-F-1	C5.11	0	0	11715-WMKS-0103AD	SI 6'-SI-16-1502-Q1	SW-60	UT				
/ /		C-F-1	C5.11	0	0	11715-WMKS-0103AD	SI 6'-SI-16-1502-Q1	SW-61	UT				
/ /		C-F-1	C5.11	0	0	11715-WMKS-0103AD	SI 6'-SI-16-1502-Q1	SW-62	UT				
/ /		C-F-1	C5.11	0	0	11715-WMKS-0103AD	SI 6'-SI-16-1502-Q1	SW-63	UT				
/ /		C-F-1	C5.11	0	0	11715-WMKS-0103AD	SI 6'-SI-16-1502-Q1	SW-64	UT				
/ /		C-F-1	C5.11	0	0	11715-WMKS-0103AD	SI 6'-SI-16-1502-Q1	SW-65	UT				
/ /		C-F-1	C5.11	0	0	11715-WMKS-0103AD	SI 6'-SI-16-1502-Q1	SW-66	UT				
/ /		C-F-1	C5.11	0	0	11715-WMKS-0103AD	SI 6'-SI-16-1502-Q1	SW-67	UT				
/ /		C-F-1	C5.11	0	0	11715-WMKS-0103AD	SI 6'-SI-16-1502-Q1	SW-68	UT				
/ /		C-F-1	C5.11	0	0	11715-WMKS-0103AF	SI 6'-SI-19-1502-Q1	13	UT				
/ /		C-F-1	C5.11	0	0	11715-WMKS-0103AF	SI 6'-SI-19-1502-Q1	1/4	UT				
/ /		C-F-1	C5.11	0	0	11715-WMKS-0103AF	SI 6'-SI-19-1502-Q1	8	UT				
/ /		C-F-1	C5.11	0	0	11715-WMKS-0103AF	SI 6'-SI-19-1502-Q1	9	UT				
/ /		C-F-1	C5.11	0	0	11715-WMKS-0103AF	SI 6'-SI-19-1502-Q1	SW-11	UT				
/ /		C-F-1	C5.11	0	0	11715-WMKS-0103AF	SI 6'-SI-19-1502-Q1	SW-12	UT				
/ /		C-F-1	C5.11	0	0	11715-WMKS-0103AF	SI 6'-SI-19-1502-Q1	SW-13	UT				
/ /		C-F-1	C5.11	0	0	11715-WMKS-0103AF	SI 6'-SI-19-1502-Q1	SW-31	UT				
/ /		C-F-1	C5.11	0	0	11715-WMKS-0103AF	SI 6'-SI-19-1502-Q1	SW-6	UT				
/ /		C-F-1	C5.11	0	0	11715-WMKS-0103AF	SI 6'-SI-19-1502-Q1	SW-7	UT				
/ /		C-F-1	C5.11	0	0	11715-WMKS-0103AF	SI 6'-SI-19-1502-Q1	SW-8	UT				
/ /		C-F-1	C5.11	0	0	11715-WMKS-0103AF	SI 6'-SI-19-1502-Q1	SW-9	UT				
/ /		C-F-1	C5.11	0	0	11715-WMKS-0103AH	SI 6'-SI-21-1502-Q1	6	UT				
/ /		C-F-1	C5.11	0	0	11715-WMKS-0103AH	SI 6'-SI-21-1502-Q1	7	UT				
/ /		C-F-1	C5.11	0	0	11715-WMKS-0103AH	SI 6'-SI-21-1502-Q1	SW-54	UT				
/ /		C-F-1	C5.11	0	0	11715-WMKS-0103AH	SI 6'-SI-21-1502-Q1	SW-55	UT				
/ /		C-F-1	C5.11	0	0	11715-WMKS-0103AH	SI 6'-SI-21-1502-Q1	SW-56	UT				
/ /		C-F-1	C5.11	0	0	11715-WMKS-0103AJ	SI 6'-SI-21-1502-Q1	10	UT				
/ /		C-F-1	C5.11	0	0	11715-WMKS-0103AJ	SI 6'-SI-21-1502-Q1	11A	UT				
/ /		C-F-1	C5.11	0	0	11715-WMKS-0103AJ	SI 6'-SI-21-1502-Q1	35	UT				
/ /		C-F-1	C5.11	0	0	11715-WMKS-0103AJ	SI 6'-SI-21-1502-Q1	36	UT				
/ /		C-F-1	C5.11	0	0	11715-WMKS-0103AJ	SI 6'-SI-21-1502-Q1	9	UT				
/ /		C-F-1	C5.11	0	0	11715-WMKS-0103AJ	SI 6'-SI-21-1502-Q1	SW-10	UT				
/ /		C-F-1	C5.11	0	0	11715-WMKS-0103AJ	SI 6'-SI-21-1502-Q1	SW-11	UT				
/ /		C-F-1	C5.11	0	0	11715-WMKS-0103AJ	SI 6'-SI-21-1502-Q1	SW-12	UT				
/ /		C-F-1	C5.11	0	0	11715-WMKS-0103AJ	SI 6'-SI-21-1502-Q1	SW-14	UT				
/ /		C-F-1	C5.11	0	0	11715-WMKS-0103AJ	SI 6'-SI-21-1502-Q1	SW-16	UT				
/ /		C-F-1	C5.11	0	0	11715-WMKS-0103AJ	SI 6'-SI-21-1502-Q1	SW-17	UT				
/ /		C-F-1	C5.11	0	0	11715-WMKS-0103AJ	SI 6'-SI-21-1502-Q1	SW-51	UT				
/ /		C-F-1	C5.11	0	0	11715-WMKS-0103AJ	SI 6'-SI-21-1502-Q1	SW-52	UT				
/ /		C-F-1	C5.11	0	0	11715-WMKS-0103AJ	SI 6'-SI-21-1502-Q1	SW-6	UT				
/ /		C-F-1	C5.11	0	0	11715-WMKS-0103AJ	SI 6'-SI-21-1502-Q1	SW-7	UT				
/ /		C-F-1	C5.11	0	0	11715-WMKS-0103AJ	SI 6'-SI-21-1502-Q1	SW-8	UT				
/ /		C-F-1	C5.11	0	0	11715-WMKS-0103AJ	SI 6'-SI-21-1502-Q1	SW-9	UT				
/ /		C-F-1	C5.11	0	0	11715-WMKS-0103K	SI 6'-SI-131-1502-Q1	1	UT				
/ /		C-F-1	C5.11	0	0	11715-WMKS-0103K	SI 6'-SI-131-1502-Q1	3	UT				
/ /		C-F-1	C5.11	0	0	11715-WMKS-0103K	SI 6'-SI-131-1502-Q1	4	UT				
/ /		C-F-1	C5.11	0	0	11715-WMKS-0103K	SI 6'-SI-131-1502-Q1	43	UT				
/ /		C-F-1	C5.11	0	0	11715-WMKS-0103K	SI 6'-SI-131-1502-Q1	SW-1	UT				
/ /		C-F-1	C5.11	0	0	11715-WMKS-0103K	SI 6'-SI-131-1502-Q1	SW-2	UT				
/ /		C-F-1	C5.11	0	0	11715-WMKS-0104A-1	SI 10'-SI-141-153A-Q2	4	PT				
/ /		C-F-1	C5.11	0	0	11715-WMKS-0104A-1	SI 10'-SI-141-153A-Q2	5	UT				
/ /		C-F-1	C5.11	0	0	11715-WMKS-0104A-1	SI 10'-SI-15-1502-Q1	10	UT				

NORTH ANNA UNIT 1 INTERVAL 2 PROGRAM LISTING

EXCLUDING HANGERS, POPULATION

REV. 4
09/08/93

NAPSU12 DATA BASE SORTED BY CATEGORY, SYSTEM, ITEM NUMBER, PERIOD, DRAWING, LINE NUMBER, AND MARK NUMBER

EXAM DATE	SECT XI CREDIT	SECT XI CATEGORY	SECT XI ITEM NO	PERIOD	YEAR	DRAWING	SYS LINE NUMBER	MARK NUMBER	METHOD	RELIEF REQUEST	TERMINAL END	LAST CHANGE
/ /		C-F-1	C5.11	0	0	11715-WMKS-0104A-1	SI 10 ⁺ -SI-15-1502-Q1	SW-20	UT			
/ /		C-F-1	C5.11	0	0	11715-WMKS-0104A-1	SI 10 ⁺ -SI-15-1502-Q1	SW-21	UT			
/ /		C-F-1	C5.11	0	0	11715-WMKS-0104A-1	SI 10 ⁺ -SI-15-1502-Q1	SW-22	UT			
/ /		C-F-1	C5.11	0	0	11715-WMKS-0104A-1	SI 10 ⁺ -SI-15-1502-Q1	SW-23	UT			
/ /		C-F-1	C5.11	0	0	11715-WMKS-0104A-1	SI 10 ⁺ -SI-15-1502-Q1	SW-24	UT			
/ /		C-F-1	C5.11	0	0	11715-WMKS-0104A-1	SI 10 ⁺ -SI-25-153A-Q2	1	UT			
/ /		C-F-1	C5.11	0	0	11715-WMKS-0104A-1	SI 10 ⁺ -SI-25-153A-Q2	2A	UT			
/ /		C-F-1	C5.11	0	0	11715-WMKS-0104A-1	SI 10 ⁺ -SI-25-153A-Q2	3A	UT			
/ /		C-F-1	C5.11	0	0	11715-WMKS-0104A-1	SI 10 ⁺ -SI-25-153A-Q2	83A	UT			
/ /		C-F-1	C5.11	0	0	11715-WMKS-0104A-1	SI 10 ⁺ -SI-25-153A-Q2	85A	UT			
/ /		C-F-1	C5.11	0	0	11715-WMKS-0104A-1	SI 10 ⁺ -SI-25-153A-Q2	87A	UT			
/ /		C-F-1	C5.11	0	0	11715-WMKS-0104A-1	SI 10 ⁺ -SI-25-153A-Q2	9	UT			
/ /		C-F-1	C5.11	0	0	11715-WMKS-0104A-1	SI 10 ⁺ -SI-25-153A-Q2	SW-90	UT			
/ /		C-F-1	C5.11	0	0	11715-WMKS-0104A-1	SI 10 ⁺ -SI-25-153A-Q2	SW-91	UT			
/ /		C-F-1	C5.11	0	0	11715-WMKS-0104A-1	SI 10 ⁺ -SI-25-153A-Q2	SW-92	UT			
/ /		C-F-1	C5.11	0	0	11715-WMKS-0104A-1	SI 10 ⁺ -SI-25-153A-Q2	SW-93	UT			
/ /		C-F-1	C5.11	0	0	11715-WMKS-0104A-1	SI 10 ⁺ -SI-25-153A-Q2	SW-94	PT/UT			
/ /		C-F-1	C5.11	0	0	11715-WMKS-0104A-1	SI 10 ⁺ -SI-25-153A-Q2	SW-95	UT			
/ /		C-F-1	C5.11	0	0	11715-WMKS-0104A-1	SI 10 ⁺ -SI-25-153A-Q2	SW-96	UT			
/ /		C-F-1	C5.11	0	0	11715-WMKS-0104A-1	SI 10 ⁺ -SI-25-153A-Q2	SW-97	UT			
/ /		C-F-1	C5.11	0	0	11715-WMKS-0104A-1	SI 8 ⁺ -SI-40-153A-Q2	67	UT			
/ /		C-F-1	C5.11	0	0	11715-WMKS-0104A-1	SI 8 ⁺ -SI-40-153A-Q2	70	UT			
/ /		C-F-1	C5.11	0	0	11715-WMKS-0104A-1	SI 8 ⁺ -SI-40-153A-Q2	SW-28W	UT			
/ /		C-F-1	C5.11	0	0	11715-WMKS-0104A-1	SI 8 ⁺ -SI-40-153A-Q2	SW-29W	UT			
/ /		C-F-1	C5.11	0	0	11715-WMKS-0104A-1	SI 8 ⁺ -SI-40-153A-Q2	SW-30W	PT/UT			
/ /		C-F-1	C5.11	0	0	11715-WMKS-0104A-1	SI 8 ⁺ -SI-40-153A-Q2	SW-31W	UT			
/ /		C-F-1	C5.11	0	0	11715-WMKS-0104A-1	SI 8 ⁺ -SI-40-153A-Q2	SW-32W	UT			
/ /		C-F-1	C5.11	0	0	11715-WMKS-0104A-1	SI 8 ⁺ -SI-40-153A-Q2	SW-33W	UT			
/ /		C-F-1	C5.11	0	0	11715-WMKS-0104A-1	SI 8 ⁺ -SI-40-153A-Q2	SW-34W	UT			
/ /		C-F-1	C5.11	0	0	11715-WMKS-0104A-1	SI 8 ⁺ -SI-40-153A-Q2	SW-35W	UT			
/ /		C-F-1	C5.11	0	0	11715-WMKS-0104A-1	SI 8 ⁺ -SI-40-153A-Q2	SW-36W	UT			
/ /		C-F-1	C5.11	0	0	11715-WMKS-0104A-1	SI 8 ⁺ -SI-40-153A-Q2	SW-37W	UT			
/ /		C-F-1	C5.11	0	0	11715-WMKS-0104A-1	SI 8 ⁺ -SI-40-153A-Q2	SW-38W	PT/UT			
/ /		C-F-1	C5.11	0	0	11715-WMKS-0104A-2	SI 10 ⁺ -SI-140-1502-Q1	SW-1	UT			
/ /		C-F-1	C5.11	0	0	11715-WMKS-0104A-2	SI 10 ⁺ -SI-140-1502-Q1	SW-10	UT			
/ /		C-F-1	C5.11	0	0	11715-WMKS-0104A-2	SI 10 ⁺ -SI-140-1502-Q1	SW-11	UT			
/ /		C-F-1	C5.11	0	0	11715-WMKS-0104A-2	SI 10 ⁺ -SI-140-1502-Q1	SW-2	UT			
/ /		C-F-1	C5.11	0	0	11715-WMKS-0104A-2	SI 10 ⁺ -SI-140-1502-Q1	SW-3	UT			
/ /		C-F-1	C5.11	0	0	11715-WMKS-0104A-2	SI 10 ⁺ -SI-140-1502-Q1	SW-4	UT			
/ /		C-F-1	C5.11	0	0	11715-WMKS-0104A-2	SI 10 ⁺ -SI-140-1502-Q1	SW-5	UT			
/ /		C-F-1	C5.11	0	0	11715-WMKS-0104A-2	SI 10 ⁺ -SI-140-1502-Q1	SW-6	UT			
/ /		C-F-1	C5.11	0	0	11715-WMKS-0104A-2	SI 10 ⁺ -SI-140-1502-Q1	SW-7	UT			
/ /		C-F-1	C5.11	0	0	11715-WMKS-0104A-2	SI 10 ⁺ -SI-140-1502-Q1	SW-8	UT			
/ /		C-F-1	C5.11	0	0	11715-WMKS-0104A-2	SI 10 ⁺ -SI-140-1502-Q1	SW-83	PT/UT			
/ /		C-F-1	C5.11	0	0	11715-WMKS-0104A-2	SI 10 ⁺ -SI-140-1502-Q1	SW-84	PT/UT			
/ /		C-F-1	C5.11	0	0	11715-WMKS-0104A-2	SI 10 ⁺ -SI-140-1502-Q1	SW-9	UT			
/ /		C-F-1	C5.11	0	0	11715-WMKS-0104A-2	SI 10 ⁺ -SI-141-153A-Q2	6	PT/UT			
/ /		C-F-1	C5.11	0	0	11715-WMKS-0104A-2	SI 10 ⁺ -SI-141-153A-Q2	80A	UT			
/ /		C-F-1	C5.11	0	0	11715-WMKS-0104A-2	SI 10 ⁺ -SI-141-153A-Q2	82	UT			
/ /		C-F-1	C5.11	0	0	11715-WMKS-0104A-2	SI 10 ⁺ -SI-141-153A-Q2	SW-98	UT			
/ /		C-F-1	C5.11	0	0	11715-WMKS-0104A-2	SI 10 ⁺ -SI-141-153A-Q2	SW-99	UT			
/ /		C-F-1	C5.11	0	0	11715-WMKS-0104A-2	SI 10 ⁺ -SI-142-153A-Q2	14	UT			

CREDIT Y=CREDIT TAKEN, R=RELIEF REQUEST SUBMITTED FOR CREDIT

NORTH ANNA UNIT 1 INTERVAL 2 PROGRAM LISTING

EXCLUDING HANGERS, POPULATION

NAPSU12 DATA BASE SORTED BY CATEGORY, SYSTEM, ITEM NUMBER, PERIOD, DRAWING, LINE NUMBER, AND MARK NUMBER

REV. 4
09/08/93

EXAM DATE	SECT XI CREDIT	SECT XI CATEGORY	SECT XI ITEM NO	PERIOD	YEAR	DRAWING	SYS LINE NUMBER	MARK NUMBER	METHOD	RELIEF REQUEST	TERMINAL END	LAST CHANGE
/ /		C-F-1	C5.11	0	0	11715-WMKS-0104A-2	SI 10 ¹ -SI-142-153A-Q2	15	PT			
/ /		C-F-1	C5.11	0	0	11715-WMKS-0104A-2	SI 10 ¹ -SI-142-153A-Q2	SW-1W	UT			
/ /		C-F-1	C5.11	0	0	11715-WMKS-0104A-2	SI 10 ¹ -SI-142-153A-Q2	SW-2W	UT			
/ /		C-F-1	C5.11	0	0	11715-WMKS-0104A-2	SI 10 ¹ -SI-142-153A-Q2	SW-89	PT			
/ /		C-F-1	C5.11	0	0	11715-WMKS-0104A-2	SI 10 ¹ -SI-142-153A-Q2	SW-90	PT			
/ /		C-F-1	C5.11	0	0	11715-WMKS-0104A-2	SI 10 ¹ -SI-18-1502-Q1	60	UT			
/ /		C-F-1	C5.11	0	0	11715-WMKS-0104A-2	SI 10 ¹ -SI-18-1502-Q1	SW-12	UT			
/ /		C-F-1	C5.11	0	0	11715-WMKS-0104A-2	SI 10 ¹ -SI-18-1502-Q1	SW-13	UT			
/ /		C-F-1	C5.11	0	0	11715-WMKS-0104A-2	SI 10 ¹ -SI-18-1502-Q1	SW-14	UT			
/ /		C-F-1	C5.11	0	0	11715-WMKS-0104A-2	SI 10 ¹ -SI-18-1502-Q1	SW-15	UT			
/ /		C-F-1	C5.11	0	0	11715-WMKS-0104A-2	SI 10 ¹ -SI-238-1502-Q1	62	UT			
/ /		C-F-1	C5.11	0	0	11715-WMKS-0104A-2	SI 10 ¹ -SI-238-1502-Q1	63	UT			
/ /		C-F-1	C5.11	0	0	11715-WMKS-0104A-2	SI 10 ¹ -SI-238-1502-Q1	64	UT			
/ /		C-F-1	C5.11	0	0	11715-WMKS-0104A-2	SI 10 ¹ -SI-238-1502-Q1	65	UT			
/ /		C-F-1	C5.11	0	0	11715-WMKS-0104A-2	SI 10 ¹ -SI-238-1502-Q1	66	UT			
/ /		C-F-1	C5.11	0	0	11715-WMKS-0104A-2	SI 10 ¹ -SI-238-1502-Q1	67	UT			
/ /		C-F-1	C5.11	0	0	11715-WMKS-0104A-2	SI 10 ¹ -SI-238-1502-Q1	68	UT			
/ /		C-F-1	C5.11	0	0	11715-WMKS-0104A-2	SI 10 ¹ -SI-239-153A-Q2	83	UT			
/ /		C-F-1	C5.11	0	0	11715-WMKS-0104A-2	SI 10 ¹ -SI-239-153A-Q2	84	UT			
/ /		C-F-1	C5.11	0	0	11715-WMKS-0104A-2	SI 10 ¹ -SI-239-153A-Q2	85	UT			
/ /		C-F-1	C5.11	0	0	11715-WMKS-0104A-2	SI 10 ¹ -SI-239-153A-Q2	86	UT			
/ /		C-F-1	C5.11	0	0	11715-WMKS-0104A-2	SI 10 ¹ -SI-239-153A-Q2	87	UT			
/ /		C-F-1	C5.11	0	0	11715-WMKS-0104A-2	SI 10 ¹ -SI-239-153A-Q2	88	UT			
/ /		C-F-1	C5.11	0	0	11715-WMKS-0104A-2	SI 10 ¹ -SI-239-153A-Q2	89	UT			
/ /		C-F-1	C5.11	0	0	11715-WMKS-0104A-2	SI 10 ¹ -SI-64-153A-Q2	15	UT			
/ /		C-F-1	C5.11	0	0	11715-WMKS-0104A-2	SI 10 ¹ -SI-64-153A-Q2	16	UT			
/ /		C-F-1	C5.11	0	0	11715-WMKS-0104A-2	SI 10 ¹ -SI-64-153A-Q2	17	UT			
/ /		C-F-1	C5.11	0	0	11715-WMKS-0104A-2	SI 10 ¹ -SI-64-153A-Q2	18	UT			
/ /		C-F-1	C5.11	0	0	11715-WMKS-0104A-2	SI 10 ¹ -SI-64-153A-Q2	19	UT			
/ /		C-F-1	C5.11	0	0	11715-WMKS-0104A-2	SI 10 ¹ -SI-64-153A-Q2	76	UT			
/ /		C-F-1	C5.11	0	0	11715-WMKS-0104A-2	SI 10 ¹ -SI-64-153A-Q2	86	UT			
/ /		C-F-1	C5.11	0	0	11715-WMKS-0104A-2	SI 10 ¹ -SI-64-153A-Q2	87	UT			
/ /		C-F-1	C5.11	0	0	11715-WMKS-0104A-2	SI 10 ¹ -SI-64-153A-Q2	SW-1W	UT			
/ /		C-F-1	C5.11	0	0	11715-WMKS-0104A-2	SI 10 ¹ -SI-64-153A-Q2	SW-2W	UT			
/ /		C-F-1	C5.11	0	0	11715-WMKS-0104A-2	SI 10 ¹ -SI-64-153A-Q2	SW-89	UT			
/ /		C-F-1	C5.11	0	0	11715-WMKS-0104A-2	SI 10 ¹ -SI-64-153A-Q2	SW-90	UT			
/ /		C-F-1	C5.11	0	0	11715-WMKS-0104A-2	SI 10 ¹ -SI-64-153A-Q2	SW-91	UT			
/ /		C-F-1	C5.11	0	0	11715-WMKS-0104A-2	SI 10 ¹ -SI-64-153A-Q2	SW-92	UT			
/ /		C-F-1	C5.11	0	0	11715-WMKS-0104A-2	SI 10 ¹ -SI-64-153A-Q2	SW-93	UT			
/ /		C-F-1	C5.11	0	0	11715-WMKS-0104A-2	SI 10 ¹ -SI-64-153A-Q2	SW-94	PT/UT			
/ /		C-F-1	C5.11	0	0	11715-WMKS-0104A-2	SI 10 ¹ -SI-64-153A-Q2	SW-95	UT			
/ /		C-F-1	C5.11	0	0	11715-WMKS-0104A-2	SI 10 ¹ -SI-64-153A-Q2	SW-96	PT/UT			
/ /		C-F-1	C5.11	0	0	11715-WMKS-0104A-2	SI 10 ¹ -SI-64-153A-Q2	SW-97	UT			
/ /		C-F-1	C5.11	0	0	11715-WMKS-0104A-2	SI 10 ¹ -SI-64-153A-Q2	SW-98	UT			
/ /		C-F-1	C5.11	0	0	11715-WMKS-0104A-2	SI 10 ¹ -SI-64-153A-Q2	SW-99	UT			
/ /		C-F-1	C5.11	0	0	11715-WMKS-0104A-2	SI 6 ¹ -SI-131-1502-Q1	8	UT			
/ /		C-F-1	C5.11	0	0	11715-WMKS-0104A-2	SI 6 ¹ -SI-131-1502-Q1	SW-78	PT			
/ /		C-F-1	C5.11	0	0	11715-WMKS-0104A-2	SI 6 ¹ -SI-131-1502-Q1	SW-79	PT			
/ /		C-F-1	C5.11	0	0	11715-WMKS-0104A-2	SI 6 ¹ -SI-21-1502-Q1	21	UT			
/ /		C-F-1	C5.11	0	0	11715-WMKS-0104A-2	SI 6 ¹ -SI-21-1502-Q1	SW-80	PT			
/ /		C-F-1	C5.11	0	0	11715-WMKS-0104A-2	SI 6 ¹ -SI-21-1502-Q1	SW-81	PT			
/ /		C-F-1	C5.11	0	0	11715-WMKS-0104A-2	SI 8 ¹ -SI-49-153A-Q2	74	UT			

CREDIT Y=CREDIT TAKEN, R=RELIEF REQUEST SUBMITTED FOR CREDIT

NORTH ANNA UNIT 1 INTERVAL 2 PROGRAM LISTING

EXCLUDING HANGERS, POPULATION

REV. 4
09/08/93

NAPSUI2 DATA BASE SORTED BY CATEGORY, SYSTEM, ITEM NUMBER, PERIOD, DRAWING, LINE NUMBER, AND MARK NUMBER

EXAM DATE	SECT XI CREDIT	SECT XI CATEGORY	SECT XI ITEM NO	PERIOD	YEAR	DRAWING	SYS LINE NUMBER	MARK NUMBER	METHOD	RELIEF REQUEST	TERMINAL END	LAST CHANGE
/ /		C-F-1	C5.11	0	0	11715-WMKS-0104A-2	SI 8 ¹ -SI-49-153A-Q2	75	UT			
/ /		C-F-1	C5.11	0	0	11715-WMKS-0104A-2	SI 8 ¹ -SI-49-153A-Q2	SW-3W	UT			
/ /		C-F-1	C5.11	0	0	11715-WMKS-0104A-2	SI 8 ¹ -SI-49-153A-Q2	SW-4W	UT			
/ /		C-F-1	C5.11	0	0	11715-WMKS-0104A-2	SI 8 ¹ -SI-49-153A-Q2	SW-5W	UT			
/ /		C-F-1	C5.11	0	0	11715-WMKS-0104A-2	SI 8 ¹ -SI-49-153A-Q2	SW-6W	UT			
/ /		C-F-1	C5.11	0	0	11715-WMKS-0104B	SI 12 ¹ -SI-14-153A-Q2	26	UT			
/ /		C-F-1	C5.11	0	0	11715-WMKS-0104B	SI 12 ¹ -SI-14-153A-Q2	40	UT			
/ /		C-F-1	C5.11	0	0	11715-WMKS-0104B	SI 12 ¹ -SI-14-153A-Q2	41A	UT			
/ /		C-F-1	C5.11	0	0	11715-WMKS-0104B	SI 12 ¹ -SI-14-153A-Q2	42	UT			
/ /		C-F-1	C5.11	0	0	11715-WMKS-0104B	SI 12 ¹ -SI-14-153A-Q2	44	UT			
/ /		C-F-1	C5.11	0	0	11715-WMKS-0104B	SI 12 ¹ -SI-14-153A-Q2	6	UT			
/ /		C-F-1	C5.11	0	0	11715-WMKS-0104B	SI 12 ¹ -SI-14-153A-Q2	7	UT			
/ /		C-F-1	C5.11	0	0	11715-WMKS-0104B	SI 12 ¹ -SI-14-153A-Q2	8	UT			
/ /		C-F-1	C5.11	0	0	11715-WMKS-0104B	SI 12 ¹ -SI-14-153A-Q2	85P	UT			
/ /		C-F-1	C5.11	0	0	11715-WMKS-0104B	SI 12 ¹ -SI-14-153A-Q2	92	UT			
/ /		C-F-1	C5.11	0	0	11715-WMKS-0104B	SI 12 ¹ -SI-14-153A-Q2	SW-17	UT			
/ /		C-F-1	C5.11	0	0	11715-WMKS-0104B	SI 12 ¹ -SI-14-153A-Q2	SW-18	UT			
/ /		C-F-1	C5.11	0	0	11715-WMKS-0104B	SI 12 ¹ -SI-14-153A-Q2	SW-19	PT/UT			
/ /		C-F-1	C5.11	0	93	11715-WMKS-0104B	SI 12 ¹ -SI-14-153A-Q2	SW-20	PT/UT			
/ /		C-F-1	C5.11	0	0	11715-WMKS-0104C	SI 10 ¹ -SI-214-153A-Q2	6W	UT			
/ /		C-F-1	C5.11	0	0	11715-WMKS-0104C	SI 10 ¹ -SI-214-153A-Q2	81	UT			
/ /		C-F-1	C5.11	0	0	11715-WMKS-0104C	SI 10 ¹ -SI-214-153A-Q2	82	UT			
/ /		C-F-1	C5.11	0	0	11715-WMKS-0104C	SI 10 ¹ -SI-214-153A-Q2	83A	UT			
/ /		C-F-1	C5.11	0	0	11715-WMKS-0104C	SI 10 ¹ -SI-214-153A-Q2	84	UT			
/ /		C-F-1	C5.11	0	0	11715-WMKS-0104C	SI 10 ¹ -SI-214-153A-Q2	89	UT			
/ /		C-F-1	C5.11	0	0	11715-WMKS-0104C	SI 10 ¹ -SI-214-153A-Q2	90	UT			
/ /		C-F-1	C5.11	0	0	11715-WMKS-0104C	SI 12 ¹ -SI-1-153A-Q2	1	UT			
/ /		C-F-1	C5.11	0	0	11715-WMKS-0104C	SI 12 ¹ -SI-1-153A-Q2	16	UT			
/ /		C-F-1	C5.11	0	0	11715-WMKS-0104C	SI 12 ¹ -SI-1-153A-Q2	18	UT			
/ /		C-F-1	C5.11	0	0	11715-WMKS-0104C	SI 12 ¹ -SI-1-153A-Q2	20	UT			
/ /		C-F-1	C5.11	0	0	11715-WMKS-0104C	SI 12 ¹ -SI-1-153A-Q2	SW-33	UT			
/ /		C-F-1	C5.11	0	0	11715-WMKS-0104C	SI 12 ¹ -SI-1-153A-Q2	SW-34	UT			
/ /		C-F-1	C5.11	0	0	11715-WMKS-0104C	SI 12 ¹ -SI-1-153A-Q2	SW-35	UT			
/ /		C-F-1	C5.11	0	0	11715-WMKS-0104C	SI 12 ¹ -SI-1-153A-Q2	SW-39	UT			
/ /		C-F-1	C5.11	0	0	11715-WMKS-0104C	SI 12 ¹ -SI-1-153A-Q2	SW-40	UT			
/ /		C-F-1	C5.11	0	0	11715-WMKS-0104C	SI 12 ¹ -SI-14-153A-Q2	27	UT			
/ /		C-F-1	C5.11	0	0	11715-WMKS-0104C	SI 12 ¹ -SI-14-153A-Q2	9A	UT			
/ /		C-F-1	C5.11	0	0	11715-WMKS-0104C	SI 12 ¹ -SI-14-153A-Q2	SW-22	UT			
/ /		C-F-1	C5.11	0	0	11715-WMKS-0104C	SI 12 ¹ -SI-14-153A-Q2	SW-23	UT			
/ /		C-F-1	C5.11	0	0	11715-WMKS-0104C	SI 12 ¹ -SI-14-153A-Q2	SW-25	UT			
/ /		C-F-1	C5.11	0	0	11715-WMKS-0104C	SI 12 ¹ -SI-2-153A-Q2	10	UT			
/ /		C-F-1	C5.11	0	0	11715-WMKS-0104C	SI 12 ¹ -SI-2-153A-Q2	12	UT			
/ /		C-F-1	C5.11	0	0	11715-WMKS-0104C	SI 12 ¹ -SI-2-153A-Q2	19	UT			
/ /		C-F-1	C5.11	0	0	11715-WMKS-0104C	SI 12 ¹ -SI-2-153A-Q2	2	UT			
/ /		C-F-1	C5.11	0	0	11715-WMKS-0104C	SI 12 ¹ -SI-2-153A-Q2	5	UT			
/ /		C-F-1	C5.11	0	0	11715-WMKS-0104C	SI 12 ¹ -SI-2-153A-Q2	SW-26	UT			
/ /		C-F-1	C5.11	0	0	11715-WMKS-0104C	SI 12 ¹ -SI-2-153A-Q2	SW-27	UT			
/ /		C-F-1	C5.11	0	0	11715-WMKS-0104C	SI 12 ¹ -SI-2-153A-Q2	SW-28	UT			
/ /		C-F-1	C5.11	0	0	11715-WMKS-0104C	SI 12 ¹ -SI-2-153A-Q2	SW-41	UT			
/ /		C-F-1	C5.11	0	0	11715-WMKS-0104C	SI 12 ¹ -SI-2-153A-Q2	SW-42	UT			
/ /		C-F-1	C5.11	0	0	11715-WMKS-0104C	SI 12 ¹ -SI-215-153A-Q2	28	UT			
/ /		C-F-1	C5.11	0	0	11715-WMKS-0104C	SI 12 ¹ -SI-215-153A-Q2	86	UT			

REV. 4
INT 92-01

NORTH ANNA UNIT 1 INTERVAL 2 PROGRAM LISTING
 EXCLUDING HANGERS, POPULATION
 NAPSU12 DATA BASE SORTED BY CATEGORY, SYSTEM, ITEM NUMBER, PERIOD, DRAWING, LINE NUMBER, AND MARK NUMBER

REV. 4
 09/08/93

EXAM DATE	SECT XI CREDIT	SECT XI CATEGORY	SECT XI ITEM NO	PERIOD	YEAR	DRAWING	SYS LINE NUMBER	MARK NUMBER	METHOD	RELIEF REQUEST	TERMINAL END	LAST CHANGE
/ /		C-F-1	C5.11	0	0	11715-WMKS-0104C	SI 12 ¹ -SI-215-153A-Q2	SW-38	UT			
/ /		C-F-1	C5.11	0	0	11715-WMKS-0104C	SI 12 ¹ -SI-3-153A-Q2	SW-29	UT			
/ /		C-F-1	C5.11	0	0	11715-WMKS-0104C	SI 12 ¹ -SI-3-153A-Q2	SW-30	UT			
/ /		C-F-1	C5.11	0	0	11715-WMKS-0104C	SI 12 ¹ -SI-3-153A-Q2	SW-31	UT			
/ /		C-F-1	C5.11	0	0	11715-WMKS-0104C	SI 12 ¹ -SI-3-153A-Q2	SW-32	UT			
/ /		C-F-1	C5.11	0	0	11715-WMKS-0104K	SI 10 ¹ -SI-213-153A-Q3	24W				
/ /		C-F-1	C5.11	0	0	11715-WMKS-0104K	SI 10 ¹ -SI-213-153A-Q3	65				
/ /		C-F-1	C5.11	0	0	11715-WMKS-0104K	SI 10 ¹ -SI-213-153A-Q3	66	PT/UT			
/ /		C-F-1	C5.11	0	0	11715-WMKS-0104K	SI 10 ¹ -SI-213-153A-Q3	67				
/ /		C-F-1	C5.11	0	0	11715-WMKS-0104K	SI 10 ¹ -SI-213-153A-Q3	68				
/ /		C-F-1	C5.11	0	0	11715-WMKS-0104K	SI 10 ¹ -SI-213-153A-Q3	69				
/ /		C-F-1	C5.11	0	0	11715-WMKS-0104K	SI 10 ¹ -SI-213-153A-Q3	70				
/ /		C-F-1	C5.11	0	0	11715-WMKS-0104K	SI 10 ¹ -SI-213-153A-Q3	71				
/ /		C-F-1	C5.11	0	0	11715-WMKS-0104K	SI 10 ¹ -SI-213-153A-Q3	72				
/ /		C-F-1	C5.11	0	0	11715-WMKS-0104K	SI 10 ¹ -SI-213-153A-Q3	73				
/ /		C-F-1	C5.11	0	0	11715-WMKS-0104K	SI 10 ¹ -SI-213-153A-Q3	74	PT			
/ /		C-F-1	C5.11	0	0	11715-WMKS-0104K	SI 10 ¹ -SI-214-153A-Q2	75	PT			
/ /		C-F-1	C5.11	0	0	11715-WMKS-0104K	SI 10 ¹ -SI-214-153A-Q2	76	PT/UT			
/ /		C-F-1	C5.11	0	0	11715-WMKS-0104K	SI 10 ¹ -SI-214-153A-Q2	77	UT			
/ /		C-F-1	C5.11	0	0	11715-WMKS-0104K	SI 10 ¹ -SI-214-153A-Q2	78	UT			
/ /		C-F-1	C5.11	0	0	11715-WMKS-0104K	SI 10 ¹ -SI-214-153A-Q2	79	UT			
/ /		C-F-1	C5.11	0	0	11715-WMKS-0104K	SI 10 ¹ -SI-214-153A-Q2	80	UT			
/ /		C-F-1	C5.11	0	0	11715-WMKS-0104K	SI 12 ¹ -SI-14-153A-Q2	3	UT			
/ /		C-F-1	C5.11	0	0	11715-WMKS-0104K	SI 12 ¹ -SI-14-153A-Q2	4	UT			
/ /		C-F-1	C5.11	0	0	11715-WMKS-0104K	SI 12 ¹ -SI-14-153A-Q2	5	UT			
/ /		C-F-1	C5.11	0	0	11715-WMKS-0104K	SI 12 ¹ -SI-213-153A-Q2	74				
/ /		C-F-1	C5.11	0	0	11715-WMKS-0104K	SI 12 ¹ -SI-5-153A-Q3	2A	PT			
/ /		C-F-1	C5.11	0	0	11715-WMKS-0104K	SI 12 ¹ -SI-5-153A-Q3	62B	PT			
/ /		C-F-1	C5.11	0	0	11715-WMKS-0104K	SI 12 ¹ -SI-5-153A-Q3	88C	PT/UT			
/ /		C-F-1	C5.11	0	0	11715-WMKS-0107B	SI 8 ¹ -SI-49-153A-Q2	10	UT			
/ /		C-F-1	C5.11	0	0	11715-WMKS-0107B	SI 8 ¹ -SI-49-153A-Q2	24	UT			
/ /		C-F-1	C5.11	0	0	11715-WMKS-0107B	SI 8 ¹ -SI-49-153A-Q2	32	UT			
/ /		C-F-1	C5.11	0	0	11715-WMKS-0107B	SI 8 ¹ -SI-49-153A-Q2	5A	UT			
/ /		C-F-1	C5.11	0	0	11715-WMKS-0107B	SI 8 ¹ -SI-49-153A-Q2	76	UT			
/ /		C-F-1	C5.11	0	0	11715-WMKS-0107B	SI 8 ¹ -SI-49-153A-Q2	77	UT			
/ /		C-F-1	C5.11	0	0	11715-WMKS-0107B	SI 8 ¹ -SI-49-153A-Q2	9	UT			
/ /		C-F-1	C5.11	0	0	11715-WMKS-0107B	SI 8 ¹ -SI-49-153A-Q2	92	UT			
/ /		C-F-1	C5.11	0	0	11715-WMKS-0107B	SI 8 ¹ -SI-49-153A-Q2	93	UT			
/ /		C-F-1	C5.11	0	0	11715-WMKS-0107B	SI 8 ¹ -SI-49-153A-Q2	99	UT			
/ /		C-F-1	C5.11	0	0	11715-WMKS-0107B	SI 8 ¹ -SI-49-153A-Q2	SW-43	UT			
/ /		C-F-1	C5.11	0	0	11715-WMKS-0107B	SI 8 ¹ -SI-49-153A-Q2	SW-44	UT			
/ /		C-F-1	C5.11	0	0	11715-WMKS-0107B	SI 8 ¹ -SI-49-153A-Q2	SW-45	UT			
/ /		C-F-1	C5.11	0	0	11715-WMKS-0107B	SI 8 ¹ -SI-49-153A-Q2	SW-46	UT			
/ /		C-F-1	C5.11	0	0	11715-WMKS-0107B	SI 8 ¹ -SI-49-153A-Q2	SW-47	UT			
/ /		C-F-1	C5.11	0	0	11715-WMKS-0107B	SI 8 ¹ -SI-49-153A-Q2	SW-48	UT			
/ /		C-F-1	C5.11	0	0	11715-WMKS-0107B	SI 8 ¹ -SI-49-153A-Q2	SW-49	UT			
/ /		C-F-1	C5.11	0	0	11715-WMKS-0107B	SI 8 ¹ -SI-49-153A-Q2	SW-50	UT			
/ /		C-F-1	C5.11	0	0	11715-WMKS-0107B	SI 8 ¹ -SI-49-153A-Q2	SW-51	PT/UT			
/ /		C-F-1	C5.11	0	0	11715-WMKS-0107B	SI 8 ¹ -SI-49-153A-Q2	SW-52	UT			
/ /		C-F-1	C5.11	0	0	11715-WMKS-0107B	SI 8 ¹ -SI-49-153A-Q2	SW-53	UT			
/ /		C-F-1	C5.11	0	0	11715-WMKS-0107B	SI 8 ¹ -SI-49-153A-Q2	SW-54	UT			
/ /		C-F-1	C5.11	0	0	11715-WMKS-0107B	SI 8 ¹ -SI-49-153A-Q2	SW-55	UT			

CREDIT Y=CREDIT TAKEN, R=RELIEF REQUEST SUBMITTED FOR CREDIT

NORTH ANNA UNIT 1 INTERVAL 2 PROGRAM LISTING

EXCLUDING HANGERS, POPULATION

NAPSU12 DATA BASE SORTED BY CATEGORY, SYSTEM, ITEM NUMBER, PERIOD, DRAWING, LINE NUMBER, AND MARK NUMBER

REV. 4
09/08/93

EXAM DATE	SECT XI CREDIT	SECT XI CATEGORY	SECT XI ITEM NO	PERIOD	YEAR	DRAWING	SYS LINE NUMBER	MARK NUMBER	METHOD	RELIEF REQUEST	TERMINAL END	LAST CHANGE
/ /		C-F-1	C5.11	0	0	11715-WMKS-0107B	SI 8'-SI-49-153A-Q2	SW-56	UT			
/ /		C-F-1	C5.11	0	0	11715-WMKS-0107B	SI 8'-SI-49-153A-Q2	SW-57	UT			
/ /		C-F-1	C5.11	0	0	11715-WMKS-0107B	SI 8'-SI-49-153A-Q2	SW-58	UT			
/ /		C-F-1	C5.11	0	0	11715-WMKS-0107H	SI 10'-SI-8-153A-Q3	10	PT			
/ /		C-F-1	C5.11	0	0	11715-WMKS-0107H	SI 10'-SI-8-153A-Q3	11	PT			
/ /		C-F-1	C5.11	0	0	11715-WMKS-0107H	SI 10'-SI-8-153A-Q3	12	PT			
/ /		C-F-1	C5.11	0	0	11715-WMKS-0107H	SI 10'-SI-8-153A-Q3	13				
/ /		C-F-1	C5.11	0	0	11715-WMKS-0107H	SI 10'-SI-8-153A-Q3	16	PT			
/ /		C-F-1	C5.11	0	0	11715-WMKS-0107H	SI 10'-SI-8-153A-Q3	17	PT			
/ /		C-F-1	C5.11	0	0	11715-WMKS-0107H	SI 10'-SI-8-153A-Q3	18A	PT			
/ /		C-F-1	C5.11	0	0	11715-WMKS-0107H	SI 10'-SI-8-153A-Q3	21	PT			
/ /		C-F-1	C5.11	0	0	11715-WMKS-0107H	SI 10'-SI-8-153A-Q3	22	PT			
/ /		C-F-1	C5.11	0	0	11715-WMKS-0107H	SI 10'-SI-8-153A-Q3	5A				
/ /		C-F-1	C5.11	0	0	11715-WMKS-0107H	SI 10'-SI-8-153A-Q3	9	PT			
/ /		C-F-1	C5.11	0	0	11715-WMKS-0107H	SI 10'-SI-8-153A-Q3	SW-25	PT			
/ /		C-F-1	C5.11	0	0	11715-WMKS-0107H	SI 10'-SI-8-153A-Q3	SW-26	PT			
/ /		C-F-1	C5.11	0	0	11715-WMKS-0107H	SI 10'-SI-8-153A-Q3	SW-27	PT			
/ /		C-F-1	C5.11	0	0	11715-WMKS-0107H	SI 10'-SI-8-153A-Q3	SW-28	PT			
/ /		C-F-1	C5.11	0	0	11715-WMKS-0107H	SI 10'-SI-8-153A-Q3	SW-29	PT			
/ /		C-F-1	C5.11	0	0	11715-WMKS-0107H	SI 10'-SI-8-153A-Q3	SW-30	PT			
/ /		C-F-1	C5.11	0	0	11715-WMKS-0107H	SI 10'-SI-8-153A-Q3	SW-57				
/ /		C-F-1	C5.11	0	0	11715-WMKS-0107H	SI 12'-SI-5-153A-Q3	14				
/ /		C-F-1	C5.11	0	0	11715-WMKS-0107H	SI 12'-SI-5-153A-Q3	15				
/ /		C-F-1	C5.11	0	0	11715-WMKS-0107H	SI 12'-SI-5-153A-Q3	19A				
/ /		C-F-1	C5.11	0	0	11715-WMKS-0107H	SI 12'-SI-5-153A-Q3	20A				
/ /		C-F-1	C5.11	0	0	11715-WMKS-0107H	SI 12'-SI-5-153A-Q3	3				
/ /		C-F-1	C5.11	0	0	11715-WMKS-0107H	SI 12'-SI-5-153A-Q3	4A				
/ /		C-F-1	C5.11	0	0	11715-WMKS-0107H	SI 12'-SI-5-153A-Q3	4A				
/ /		C-F-1	C5.11	0	0	11715-WMKS-0107H	SI 12'-SI-5-153A-Q3	SW-47				
/ /		C-F-1	C5.11	0	0	11715-WMKS-0107H	SI 12'-SI-5-153A-Q3	SW-48				
/ /		C-F-1	C5.11	0	0	11715-WMKS-0107H	SI 16'-SI-7-153A-Q3	1				
/ /		C-F-1	C5.11	0	0	11715-WMKS-0107H	SI 16'-SI-7-153A-Q3	2				
/ /		C-F-1	C5.11	0	0	11715-WMKS-0107H	SI 16'-SI-7-153A-Q3	SW-40				
/ /		C-F-1	C5.11	0	0	11715-WMKS-0107H	SI 16'-SI-7-153A-Q3	SW-41				
/ /		C-F-1	C5.11	0	0	11715-WMKS-0107H	SI 16'-SI-7-153A-Q3	SW-42				
/ /		C-F-1	C5.11	0	0	11715-WMKS-0107H	SI 16'-SI-7-153A-Q3	SW-43				
/ /		C-F-1	C5.11	0	0	11715-WMKS-0107H	SI 16'-SI-7-153A-Q3	SW-44				
/ /		C-F-1	C5.11	0	0	11715-WMKS-0107H	SI 16'-SI-7-153A-Q3	SW-46				
/ /		C-F-1	C5.11	0	0	11715-WMKS-0107H	SI 16'-SI-7-153A-Q3	SW-56				
/ /		C-F-1	C5.11	0	0	11715-WMKS-0107H	SI 8'-SI-40-153A-Q2	15	UT			
/ /		C-F-1	C5.11	0	0	11715-WMKS-0107H	SI 8'-SI-40-153A-Q2	16	UT			
/ /		C-F-1	C5.11	0	0	11715-WMKS-0107H	SI 8'-SI-40-153A-Q2	17	UT			
/ /		C-F-1	C5.11	0	0	11715-WMKS-0107H	SI 8'-SI-40-153A-Q2	18	UT			
/ /		C-F-1	C5.11	0	0	11715-WMKS-0107H	SI 8'-SI-40-153A-Q2	19	UT			
/ /		C-F-1	C5.11	0	0	11715-WMKS-0107H	SI 8'-SI-40-153A-Q2	3W	UT			
/ /		C-F-1	C5.11	0	0	11715-WMKS-0107H	SI 8'-SI-40-153A-Q2	68	UT			
/ /		C-F-1	C5.11	0	0	11715-WMKS-0107H	SI 8'-SI-40-153A-Q2	90	UT			
/ /		C-F-1	C5.11	0	0	11715-WMKS-0107H	SI 8'-SI-40-153A-Q2	91	UT			
/ /		C-F-1	C5.11	0	0	11715-WMKS-0107H	SI 8'-SI-40-153A-Q2	SW-28	UT			
/ /		C-F-1	C5.11	0	0	11715-WMKS-0107H	SI 8'-SI-40-153A-Q2	SW-29	UT			
/ /		C-F-1	C5.11	0	0	11715-WMKS-0107H	SI 8'-SI-40-153A-Q2	SW-30	UT			
/ /		C-F-1	C5.11	0	0	11715-WMKS-0107H	SI 8'-SI-40-153A-Q2	SW-31	PT/UT			

CREDIT Y=CREDIT TAKEN, R=RELIEF REQUEST SUBMITTED FOR CREDIT

NORTH ANNA UNIT 1 INTERVAL 2 PROGRAM LISTING

EXCLUDING HANGERS, POPULATION

REV. 4
09/08/93

NAPSUI2 DATA BASE SORTED BY CATEGORY, SYSTEM, ITEM NUMBER, PERIOD, DRAWING, LINE NUMBER, AND MARK NUMBER

EXAM DATE	SECT XI CREDIT	SECT XI CATEGORY	SECT XI ITEM NO	PERIOD	YEAR	DRAWING	SYS LINE NUMBER	MARK NUMBER	METHOD	RELIEF REQUEST	TERMINAL END	LAST CHANGE
/ /		C-F-1	CS.11	0	0	11715-WMKS-0107M	SI 8 ¹ -SI-40-153A-Q2	SW-32	UT			
/ /		C-F-1	CS.11	0	0	11715-WMKS-0107M	SI 8 ¹ -SI-40-153A-Q2	SW-33	UT			
/ /		C-F-1	CS.11	0	0	11715-WMKS-0107M	SI 8 ¹ -SI-40-153A-Q2	SW-34	UT			
/ /		C-F-1	CS.11	0	0	11715-WMKS-0107M	SI 8 ¹ -SI-40-153A-Q2	SW-35	PT/UT			
/ /		C-F-1	CS.11	0	0	11715-WMKS-0107M	SI 8 ¹ -SI-40-153A-Q2	SW-36	UT			
/ /		C-F-1	CS.11	0	0	11715-WMKS-0107M	SI 8 ¹ -SI-40-153A-Q2	SW-37	UT			
/ /		C-F-1	CS.11	0	0	11715-WMKS-0107M	SI 8 ¹ -SI-40-153A-Q2	SW-38	UT			
/ /		C-F-1	CS.11	0	0	11715-WMKS-0107M	SI 8 ¹ -SI-40-153A-Q2	SW-39	UT			
/ /		C-F-1	CS.11	0	0	11715-WMKS-0107M	SI 8 ¹ -SI-40-153A-Q2	SW-40	UT			
/ /		C-F-1	CS.11	0	0	11715-WMKS-0107M	SI 8 ¹ -SI-40-153A-Q2	SW-41	UT			
/ /		C-F-1	CS.11	0	0	11715-WMKS-0107M	SI 8 ¹ -SI-40-153A-Q2	SW-42	UT			
/ /		C-F-1	CS.11	0	0	11715-WMKS-0111AA	SI 6 ¹ -SI-41-153A-Q2	4	UT			
/ /		C-F-1	CS.11	0	0	11715-WMKS-0111AA	SI 6 ¹ -SI-41-153A-Q2	9	UT			
/ /		C-F-1	CS.11	0	0	11715-WMKS-0111AA	SI 6 ¹ -SI-41-153A-Q2	SW-17W	UT			
/ /		C-F-1	CS.11	0	0	11715-WMKS-0111AA	SI 6 ¹ -SI-41-153A-Q2	SW-26W	PT/UT			
/ /		C-F-1	CS.11	0	0	11715-WMKS-0111AA	SI 6 ¹ -SI-41-153A-Q2	SW-27W	UT			
/ /		C-F-1	CS.11	0	0	11715-WMKS-0111AA	SI 6 ¹ -SI-41-153A-Q2	SW-28W	UT			
/ /		C-F-1	CS.11	0	0	11715-WMKS-0111AA	SI 6 ¹ -SI-42-153A-Q2	5	UT			
/ /		C-F-1	CS.11	0	0	11715-WMKS-0111AA	SI 6 ¹ -SI-42-153A-Q2	8	UT			
/ /		C-F-1	CS.11	0	0	11715-WMKS-0111AA	SI 6 ¹ -SI-42-153A-Q2	SW-14W	UT			
/ /		C-F-1	CS.11	0	0	11715-WMKS-0111AA	SI 6 ¹ -SI-42-153A-Q2	SW-15W	UT			
/ /		C-F-1	CS.11	0	0	11715-WMKS-0111AA	SI 6 ¹ -SI-42-153A-Q2	SW-16W	UT			
/ /		C-F-1	CS.11	0	0	11715-WMKS-0111AA	SI 6 ¹ -SI-42-153A-Q2	SW-29W	UT			
/ /		C-F-1	CS.11	0	0	11715-WMKS-0111AA	SI 6 ¹ -SI-43-153A-Q2	6	UT			
/ /		C-F-1	CS.11	0	0	11715-WMKS-0111AA	SI 6 ¹ -SI-43-153A-Q2	7	UT			
/ /		C-F-1	CS.11	0	0	11715-WMKS-0111AA	SI 6 ¹ -SI-43-153A-Q2	SW-10W	UT			
/ /		C-F-1	CS.11	0	0	11715-WMKS-0111AA	SI 6 ¹ -SI-43-153A-Q2	SW-11W	UT			
/ /		C-F-1	CS.11	0	0	11715-WMKS-0111AA	SI 6 ¹ -SI-43-153A-Q2	SW-12W	UT			
/ /		C-F-1	CS.11	0	0	11715-WMKS-0111AA	SI 6 ¹ -SI-43-153A-Q2	SW-13W	UT			
/ /		C-F-1	CS.11	0	0	11715-WMKS-0111AA	SI 6 ¹ -SI-43-153A-Q2	SW-30W	UT			
/ /		C-F-1	CS.11	0	0	11715-WMKS-0111AA	SI 6 ¹ -SI-43-153A-Q2	SW-31W	UT			
/ /		C-F-1	CS.11	0	0	11715-WMKS-0111AA	SI 8 ¹ -SI-40-153A-Q2	SW-25W	UT			
/ /		C-F-1	CS.11	0	0	11715-WMKS-0111AA	SI 8 ¹ -SI-40-153A-Q2	SW-5W	UT			
/ /		C-F-1	CS.11	0	0	11715-WMKS-0111AA	SI 8 ¹ -SI-40-153A-Q2	SW-97	UT			
/ /		C-F-1	CS.11	0	0	11715-WMKS-0111AA	SI 8 ¹ -SI-40-153A-Q2	SW-98	UT			
/ /		C-F-1	CS.11	0	0	11715-WMKS-0111AR	SI 6 ¹ -SI-170-1502-Q2	32	UT			
/ /		C-F-1	CS.11	0	0	11715-WMKS-0111AR	SI 6 ¹ -SI-170-1502-Q2	SW-37	UT			
/ /		C-F-1	CS.11	0	0	11715-WMKS-0111B	SI 8 ¹ -SI-40-153A-Q2	1	UT			
/ /		C-F-1	CS.11	0	0	11715-WMKS-0111B	SI 8 ¹ -SI-40-153A-Q2	1W	UT			
/ /		C-F-1	CS.11	0	0	11715-WMKS-0111B	SI 8 ¹ -SI-40-153A-Q2	22	UT			
/ /		C-F-1	CS.11	0	0	11715-WMKS-0111B	SI 8 ¹ -SI-40-153A-Q2	23	UT			
/ /		C-F-1	CS.11	0	0	11715-WMKS-0111B	SI 8 ¹ -SI-40-153A-Q2	2W	UT			
/ /		C-F-1	CS.11	0	0	11715-WMKS-0111B	SI 8 ¹ -SI-40-153A-Q2	3W	UT			
/ /		C-F-1	CS.11	0	0	11715-WMKS-0111B	SI 8 ¹ -SI-40-153A-Q2	4	UT			
/ /		C-F-1	CS.11	0	0	11715-WMKS-0111B	SI 8 ¹ -SI-40-153A-Q2	5	UT			
/ /		C-F-1	CS.11	0	0	11715-WMKS-0111B	SI 8 ¹ -SI-40-153A-Q2	7	UT			
/ /		C-F-1	CS.11	0	0	11715-WMKS-0111B	SI 8 ¹ -SI-40-153A-Q2	92A	UT			
/ /		C-F-1	CS.11	0	0	11715-WMKS-0111B	SI 8 ¹ -SI-40-153A-Q2	95	UT			
/ /		C-F-1	CS.11	0	0	11715-WMKS-0111B	SI 8 ¹ -SI-40-153A-Q2	97A	UT			
/ /		C-F-1	CS.11	0	0	11715-WMKS-0111B	SI 8 ¹ -SI-40-153A-Q2	99	UT			
/ /		C-F-1	CS.11	0	0	11715-WMKS-0111B	SI 8 ¹ -SI-40-153A-Q2	SW-43	UT			
/ /		C-F-1	CS.11	0	0	11715-WMKS-0111B	SI 8 ¹ -SI-40-153A-Q2	SW-44	UT			

NORTH ANNA UNIT 1 INTERVAL 2 PROGRAM LISTING

EXCLUDING HANGERS, POPULATION

NAPSU12 DATA BASE SORTED BY CATEGORY, SYSTEM, ITEM NUMBER, PERIOD, DRAWING, LINE NUMBER, AND MARK NUMBER

REV. 4
09/08/93

EXAM DATE	SECT XI CREDIT	SECT XI CATEGORY	SECT XI ITEM NO	PERIOD	YEAR	DRAWING	SYS LINE NUMBER	MARK NUMBER	METHOD	RELIEF REQUEST	TERMINAL END	LAST CHANGE
/ /		C-F-1	C5.11	0	0	11715-WMKS-0111B	SI 8*-SI-40-153A-Q2	SW-45	UT			
/ /		C-F-1	C5.11	0	0	11715-WMKS-0111B	SI 8*-SI-40-153A-Q2	SW-46	UT			
/ /		C-F-1	C5.11	0	0	11715-WMKS-0111B	SI 8*-SI-40-153A-Q2	SW-47	UT			
/ /		C-F-1	C5.11	0	0	11715-WMKS-0111B	SI 8*-SI-40-153A-Q2	SW-9W	UT			
/ /		C-F-1	C5.11	0	0	11715-WMKS-0111C	SI 10*-SI-8-153A-Q3	14	PT			
/ /		C-F-1	C5.11	0	0	11715-WMKS-0111C	SI 10*-SI-8-153A-Q3	15	PT			
/ /		C-F-1	C5.11	0	0	11715-WMKS-0111C	SI 10*-SI-8-153A-Q3	20	PT			
/ /		C-F-1	C5.11	0	0	11715-WMKS-0111C	SI 10*-SI-8-153A-Q3	7A	PT			
/ /		C-F-1	C5.11	0	0	11715-WMKS-0111C	SI 10*-SI-8-153A-Q3	8	PT			
/ /		C-F-1	C5.11	0	0	11715-WMKS-0111C	SI 10*-SI-8-153A-Q3	SW-31	PT			
/ /		C-F-1	C5.11	0	0	11715-WMKS-0111C	SI 8*-SI-10-153A-Q3	19	PT			
/ /		C-F-1	C5.11	0	0	11715-WMKS-0111C	SI 8*-SI-10-153A-Q3	2	PT			
/ /		C-F-1	C5.11	0	0	11715-WMKS-0111C	SI 8*-SI-10-153A-Q3	3	PT			
/ /		C-F-1	C5.11	0	0	11715-WMKS-0111C	SI 8*-SI-10-153A-Q3	4	PT			
/ /		C-F-1	C5.11	0	0	11715-WMKS-0111C	SI 8*-SI-10-153A-Q3	5	PT			
/ /		C-F-1	C5.11	0	0	11715-WMKS-0111C	SI 8*-SI-10-153A-Q3	6	PT			
/ /		C-F-1	C5.11	0	0	11715-WMKS-0111C	SI 8*-SI-102-153A-Q3	1	PT			
/ /		C-F-1	C5.11	0	0	11715-WMKS-0111C	SI 8*-SI-102-153A-Q3	SW-26	PT			
/ /		C-F-1	C5.11	0	0	11715-WMKS-0111C	SI 8*-SI-102-153A-Q3	SW-27	PT/UT			
/ /		C-F-1	C5.11	0	0	11715-WMKS-0111C	SI 8*-SI-49-153A-Q2	1	UT			
/ /		C-F-1	C5.11	0	0	11715-WMKS-0111C	SI 8*-SI-49-153A-Q2	12A	UT			
/ /		C-F-1	C5.11	0	0	11715-WMKS-0111C	SI 8*-SI-49-153A-Q2	13	UT			
/ /		C-F-1	C5.11	0	0	11715-WMKS-0111C	SI 8*-SI-49-153A-Q2	14	UT			
/ /		C-F-1	C5.11	0	0	11715-WMKS-0111C	SI 8*-SI-49-153A-Q2	15	UT			
/ /		C-F-1	C5.11	0	0	11715-WMKS-0111C	SI 8*-SI-49-153A-Q2	16	UT			
/ /		C-F-1	C5.11	0	0	11715-WMKS-0111C	SI 8*-SI-49-153A-Q2	17	UT			
/ /		C-F-1	C5.11	0	0	11715-WMKS-0111C	SI 8*-SI-49-153A-Q2	19	UT			
/ /		C-F-1	C5.11	0	0	11715-WMKS-0111C	SI 8*-SI-49-153A-Q2	2B	PT/UT			
/ /		C-F-1	C5.11	0	0	11715-WMKS-0111C	SI 8*-SI-49-153A-Q2	3A	UT			
/ /		C-F-1	C5.11	0	0	11715-WMKS-0111C	SI 8*-SI-49-153A-Q2	4	UT			
/ /		C-F-1	C5.11	0	0	11715-WMKS-0111C	SI 8*-SI-49-153A-Q2	81	UT			
/ /		C-F-1	C5.11	0	0	11715-WMKS-0111C	SI 8*-SI-49-153A-Q2	82	UT			
/ /		C-F-1	C5.11	0	0	11715-WMKS-0111C	SI 8*-SI-49-153A-Q2	SW-59	UT			
/ /		C-F-1	C5.11	0	0	11715-WMKS-0111C	SI 8*-SI-49-153A-Q2	SW-60	UT			
/ /		C-F-1	C5.11	0	0	11715-WMKS-0111D	SI 8*-SI-40-153A-Q2	2	PT/UT			
/ /		C-F-1	C5.11	0	0	11715-WMKS-0111D	SI 8*-SI-40-153A-Q2	2A	PT			
/ /		C-F-1	C5.11	0	0	11715-WMKS-0111D	SI 8*-SI-40-153A-Q2	3	UT			
/ /		C-F-1	C5.11	0	0	11715-WMKS-0111D	SI 8*-SI-40-153A-Q2	69	PT			
/ /		C-F-1	C5.11	0	0	11715-WMKS-0111D	SI 8*-SI-40-153A-Q2	SW-19W	UT			
/ /		C-F-1	C5.11	0	0	11715-WMKS-0111D	SI 8*-SI-40-153A-Q2	SW-20W	UT			
/ /		C-F-1	C5.11	0	0	11715-WMKS-0111D	SI 8*-SI-40-153A-Q2	SW-21W	UT			
/ /		C-F-1	C5.11	0	0	11715-WMKS-0111D	SI 8*-SI-40-153A-Q2	SW-22W	UT			
/ /		C-F-1	C5.11	0	0	11715-WMKS-0111D	SI 8*-SI-40-153A-Q2	SW-23W	UT			
/ /		C-F-1	C5.11	0	0	11715-WMKS-0111D	SI 8*-SI-40-153A-Q2	SW-24W	UT			
/ /		C-F-1	C5.11	0	0	11715-WMKS-0111D	SI 8*-SI-40-153A-Q2	SW-6W	UT			
/ /		C-F-1	C5.11	0	0	11715-WMKS-0111D	SI 8*-SI-40-153A-Q2	SW-7W	PT/UT			
/ /		C-F-1	C5.11	0	0	11715-WMKS-0111D	SI 8*-SI-40-153A-Q2	SW-8W	UT			
/ /		C-F-1	C5.11	0	0	11715-WMKS-0111Q	SI 6*-SI-169-1502-Q2	33	UT			
/ /		C-F-1	C5.11	0	0	11715-WMKS-0111Q	SI 6*-SI-169-1502-Q2	SW-39	UT			
				COUNT		462						
01/25/92	Y	C-F-1	C5.11	1	92	11715-WMKS-0103AC	SI 6*-SI-130-1502-Q1	5		PT/UT		
01/25/92	Y	C-F-1	C5.11	1	92	11715-WMKS-0103AC	SI 6*-SI-19-1502-Q1	21		PT/UT		

CREDIT Y=CREDIT TAKEN, R=RELIEF REQUEST SUBMITTED FOR CREDIT

NORTH ANNA UNIT 1 INTERVAL 2 PROGRAM LISTING
EXCLUDING HANGERS, POPULATION

REV. 4
05/08/93

NAPSU12 DATA BASE SORTED BY CATEGORY, SYSTEM, ITEM NUMBER, PERIOD, DRAWING, LINE NUMBER, AND MARK NUMBER

EXAM DATE	SECT XI CREDIT	SECT XI CATEGORY	SECT XI ITEM NO	PERIOD	YEAR	DRAWING	SYS LINE NUMBER	MARK NUMBER	METHOD	RELIEF REQUEST	TERMINAL END	LAST CHANGE
01/26/92	Y	C-F-1	C5.11	1	92	11715-WMKS-0103AD	SI 6'-SI-16-1502-Q1	SW-59	PT/UT			
01/29/91	Y	C-F-1	C5.11	1	91	11715-WMKS-0103AJ	SI 6'-SI-21-1502-Q1	SW-13	PT/UT			
01/28/91	Y	C-F-1	C5.11	1	91	11715-WMKS-0103AJ	SI 6'-SI-21-1502-Q1	SW-15	PT/UT			
01/16/91	Y	C-F-1	C5.11	1	91	11715-WMKS-0104A-1	SI 10'-SI-15-1502-Q1	SW-17	PT/UT			
01/31/91	Y	C-F-1	C5.11	1	91	11715-WMKS-0104A-2	SI 10'-SI-238-1502-Q1	61	PT/UT			
01/26/92	Y	C-F-1	C5.11	1	92	11715-WMKS-0104C	SI 12'-SI-1-153A-Q2	15	PT/UT			
01/18/92	Y	C-F-1	C5.11	1	92	11715-WMKS-0104C	SI 12'-SI-1-153A-Q2	6	UT			
01/18/92	Y	C-F-1	C5.11	1	92	11715-WMKS-0104C	SI 12'-SI-215-153A-Q2	SW-36	UT			
COUNT 10												
01/29/93	Y	C-F-1	C5.11	2	93	11715-WMKS-0103AC	SI 6'-SI-130-1502-Q1	SW-90	PT/UT			
01/29/93	Y	C-F-1	C5.11	2	93	11715-WMKS-0103AC	SI 6'-SI-16-1502-Q1	SW-1	PT/UT			
01/29/93	Y	C-F-1	C5.11	2	93	11715-WMKS-0103AC	SI 6'-SI-19-1502-Q1	24	PT/UT			
01/29/93	Y	C-F-1	C5.11	2	93	11715-WMKS-0103AC	SI 6'-SI-21-1502-Q1	12	PT/UT			
01/29/93	Y	C-F-1	C5.11	2	93	11715-WMKS-0103AC	SI 6'-SI-21-1502-Q1	SW-5	PT/UT			
02/07/93	Y	C-F-1	C5.11	2	93	11715-WMKS-0104A-2	SI 10'-SI-140-1502-Q1	20	PT/UT			
02/07/93	Y	C-F-1	C5.11	2	93	11715-WMKS-0104A-2	SI 10'-SI-140-1502-Q1	SW-82	PT/UT			
01/27/93	Y	C-F-1	C5.11	2	93	11715-WMKS-0104A-2	SI 10'-SI-18-1502-Q1	SW-16	PT/UT			
01/26/93	Y	C-F-1	C5.11	2	93	11715-WMKS-0104B	SI 12'-SI-14-153A-Q2	SW-21	PT/UT			INT 92-01
/ /		C-F-1	C5.11	2	0	11715-WMKS-0104C	SI 12'-SI-1-153A-Q2	17	PT & UT			
/ /		C-F-1	C5.11	2	0	11715-WMKS-0104C	SI 12'-SI-14-153A-Q2	SW-24	PT/UT			REV. 4
/ /		C-F-1	C5.11	2	0	11715-WMKS-0104C	SI 12'-SI-2-153A-Q2	13	PT & UT			
02/09/93	Y	C-F-1	C5.11	2	93	11715-WMKS-0111AR	SI 6'-SI-170-1502-Q2	SW-38	PT/UT			
COUNT 13												
/ /		C-F-1	C5.11	3	0	11715-WMKS-0103AC	SI 6'-SI-16-1502-Q1	SW-3	PT/UT			
/ /		C-F-1	C5.11	3	0	11715-WMKS-0103AD	SI 6'-SI-16-1502-Q1	12	PT/UT			
/ /		C-F-1	C5.11	3	0	11715-WMKS-0103AF	SI 6'-SI-19-1502-Q1	SW-5	PT/UT			
/ /		C-F-1	C5.11	3	0	11715-WMKS-0103AJ	SI 6'-SI-21-1502-Q1	8	PT/UT			
/ /		C-F-1	C5.11	3	0	11715-WMKS-0103AJ	SI 6'-SI-21-1502-Q1	SW-5	PT/UT			
/ /		C-F-1	C5.11	3	0	11715-WMKS-0103K	SI 6'-SI-131-1502-Q1	21	PT/UT			
/ /		C-F-1	C5.11	3	0	11715-WMKS-0104A-1	SI 10'-SI-15-1502-Q1	SW-18	PT/UT			
/ /		C-F-1	C5.11	3	0	11715-WMKS-0104A-1	SI 10'-SI-15-1502-Q1	SW-19	PT/UT			
/ /		C-F-1	C5.11	3	0	11715-WMKS-0104A-1	SI 6'-SI-16-1502-Q1	11	PT/UT			
/ /		C-F-1	C5.11	3	0	11715-WMKS-0104A-2	SI 10'-SI-18-1502-Q1	7A	PT/UT			
/ /		C-F-1	C5.11	3	0	11715-WMKS-0104C	SI 12'-SI-2-153A-Q2	11	PT/UT			
/ /		C-F-1	C5.11	3	0	11715-WMKS-0104C	SI 12'-SI-215-153A-Q2	SW-37	PT/UT			
/ /		C-F-1	C5.11	3	0	11715-WMKS-0104K	SI 12'-SI-214-153A-Q2	75	PT/UT			REV. 4
/ /		C-F-1	C5.11	3	0	11715-WMKS-0104K	SI 12'-SI-5-153A-Q3	64A	PT/UT			
/ /		C-F-1	C5.11	3	0	11715-WMKS-0111Q	SI 6'-SI-169-1502-Q2	SW-54	PT/UT			
COUNT 15												
COUNT 500												
/ /		C-F-1	C5.12	0	0	11715-WMKS-0104A-1	SI 10'-SI-141-153A-Q2	LS-77W(4)				
/ /		C-F-1	C5.12	0	0	11715-WMKS-0104A-1	SI 10'-SI-25-153A-Q2	LS-76W(SW-95)				
/ /		C-F-1	C5.12	0	0	11715-WMKS-0104A-1	SI 10'-SI-25-153A-Q2	LS-76W(SW-96)				
/ /		C-F-1	C5.12	0	0	11715-WMKS-0104A-1	SI 10'-SI-25-153A-Q2	LS-77W(9)				
/ /		C-F-1	C5.12	0	0	11715-WMKS-0104A-1	SI 10'-SI-25-153A-Q2	LS-77W(SW-97)				
/ /		C-F-1	C5.12	0	0	11715-WMKS-0104A-1	SI 10'-SI-25-153A-Q2	LS-93(1)				
/ /		C-F-1	C5.12	0	0	11715-WMKS-0104A-1	SI 10'-SI-25-153A-Q2	LS-93(BBA)				
/ /		C-F-1	C5.12	0	0	11715-WMKS-0104A-1	SI 10'-SI-25-153A-Q2	LS-94(SW-90)				
/ /		C-F-1	C5.12	0	0	11715-WMKS-0104A-1	SI 10'-SI-25-153A-Q2	LS-94(SW-91)				
/ /		C-F-1	C5.12	0	0	11715-WMKS-0104A-1	SI 10'-SI-25-153A-Q2	LS-95(B3A)				
/ /		C-F-1	C5.12	0	0	11715-WMKS-0104A-1	SI 10'-SI-25-153A-Q2	LS-95(SW-92)				
/ /		C-F-1	C5.12	0	0	11715-WMKS-0104A-1	SI 8'-SI-40-153A-Q2	LS-71W(SW-36W)				

CREDIT Y=CREDIT TAKEN, R=RELIEF REQUEST SUBMITTED FOR CREDIT

NORTH ANNA UNIT 1 INTERVAL 2 PROGRAM LISTING
 EXCLUDING HANGERS, POPULATION
 NAPSU12 DATA BASE SORTED BY CATEGORY, SYSTEM, ITEM NUMBER, PERIOD, DRAWING, LINE NUMBER, AND MARK NUMBER

REV 4
 09/18/83

EXAM DATE	SECT XI CREDIT	SECT XI CATEGORY	SECT XI ITEM NO	PERIOD	YEAR	DRAWING	SYS LINE NUMBER	MARK NUMBER	METHOD	RELIEF REQUEST	TERMINAL END	LAST CHANGE
/ /		C-F-1	C5.12	0	0	11715-WMKS-0104A-1	SI 8 ¹ -SI-40-153A-Q2	LS-71W(SW-37V)				
/ /		C-F-1	C5.12	0	0	11715-WMKS-0104A-1	SI 8 ¹ -SI-40-153A-Q2	LS-72W(SW-34W)				
/ /		C-F-1	C5.12	0	0	11715-WMKS-0104A-1	SI 8 ¹ -SI-40-153A-Q2	LS-72W(SW-35W)				
/ /		C-F-1	C5.12	0	0	11715-WMKS-0104A-1	SI 8 ¹ -SI-40-153A-Q2	LS-73W(67)				
/ /		C-F-1	C5.12	0	0	11715-WMKS-0104A-1	SI 8 ¹ -SI-40-153A-Q2	LS-73W(SW-32W)				
/ /		C-F-1	C5.12	0	0	11715-WMKS-0104A-2	SI 10 ¹ -SI-141-153A-Q2	LS-82W(SW-98)				
/ /		C-F-1	C5.12	0	0	11715-WMKS-0104A-2	SI 10 ¹ -SI-141-153A-Q2	LS-82W(SW-99)				
/ /		C-F-1	C5.12	0	0	11715-WMKS-0104A-2	SI 10 ¹ -SI-141-153A-Q2	LS-83W(80A)				
/ /		C-F-1	C5.12	0	0	11715-WMKS-0104A-2	SI 10 ¹ -SI-141-153A-Q2	LS-83W(82)				
/ /		C-F-1	C5.12	0	0	11715-WMKS-0104A-2	SI 10 ¹ -SI-141-153A-Q2	LS-84W(6)				
/ /		C-F-1	C5.12	0	0	11715-WMKS-0104A-2	SI 10 ¹ -SI-141-153A-Q2	LS-84W(80A)				
/ /		C-F-1	C5.12	0	0	11715-WMKS-0104A-2	SI 10 ¹ -SI-142-153A-Q2	LS-78W(14)				
/ /		C-F-1	C5.12	0	0	11715-WMKS-0104A-2	SI 10 ¹ -SI-142-153A-Q2	LS-78W(SW-1W)				
/ /		C-F-1	C5.12	0	0	11715-WMKS-0104A-2	SI 10 ¹ -SI-239-153A-Q2	LS-79W(88)				
/ /		C-F-1	C5.12	0	0	11715-WMKS-0104A-2	SI 10 ¹ -SI-239-153A-Q2	LS-79W(89)				
/ /		C-F-1	C5.12	0	0	11715-WMKS-0104A-2	SI 10 ¹ -SI-239-153A-Q2	LS-80W(86)				
/ /		C-F-1	C5.12	0	0	11715-WMKS-0104A-2	SI 10 ¹ -SI-239-153A-Q2	LS-80W(87)				
/ /		C-F-1	C5.12	0	0	11715-WMKS-0104A-2	SI 10 ¹ -SI-239-153A-Q2	LS-81W(84)				
/ /		C-F-1	C5.12	0	0	11715-WMKS-0104A-2	SI 10 ¹ -SI-239-153A-Q2	LS-81W(85)				
/ /		C-F-1	C5.12	0	0	11715-WMKS-0104A-2	SI 10 ¹ -SI-239-153A-Q2	LS-83W(83)				
/ /		C-F-1	C5.12	0	0	11715-WMKS-0104A-2	SI 10 ¹ -SI-64-153A-Q2	LS-79W(15)				
/ /		C-F-1	C5.12	0	0	11715-WMKS-0104A-2	SI 10 ¹ -SI-64-153A-Q2	LS-79W(SW-89)				
/ /		C-F-1	C5.12	0	0	11715-WMKS-0104A-2	SI 10 ¹ -SI-64-153A-Q2	LS-80W(19)				
/ /		C-F-1	C5.12	0	0	11715-WMKS-0104A-2	SI 10 ¹ -SI-64-153A-Q2	LS-80W(SW-90)				
/ /		C-F-1	C5.12	0	0	11715-WMKS-0104A-2	SI 10 ¹ -SI-64-153A-Q2	LS-80W(SW-91)				
/ /		C-F-1	C5.12	0	0	11715-WMKS-0104A-2	SI 10 ¹ -SI-64-153A-Q2	LS-81W(SW-92)				
/ /		C-F-1	C5.12	0	0	11715-WMKS-0104A-2	SI 10 ¹ -SI-64-153A-Q2	LS-81W(SW-93)				
/ /		C-F-1	C5.12	0	0	11715-WMKS-0104A-2	SI 10 ¹ -SI-64-153A-Q2	LS-83W(SW-98)				
/ /		C-F-1	C5.12	0	0	11715-WMKS-0104A-2	SI 10 ¹ -SI-64-153A-Q2	LS-83W(SW-99)				
/ /		C-F-1	C5.12	0	0	11715-WMKS-0104A-2	SI 10 ¹ -SI-64-153A-Q2	LS-84W(SW-1W)				
/ /		C-F-1	C5.12	0	0	11715-WMKS-0104A-2	SI 10 ¹ -SI-64-153A-Q2	LS-84W(SW-2W)				
/ /		C-F-1	C5.12	0	0	11715-WMKS-0104A-2	SI 8 ¹ -SI-49-153A-Q2	LS-86W(SW-6W)				
/ /		C-F-1	C5.12	0	0	11715-WMKS-0104A-2	SI 8 ¹ -SI-49-153A-Q2	LS-86W(SW-5W)				
/ /		C-F-1	C5.12	0	0	11715-WMKS-0104B	SI 12 ¹ -SI-14-153A-Q2	LS-56(26)			PT	
/ /		C-F-1	C5.12	0	0	11715-WMKS-0104B	SI 12 ¹ -SI-14-153A-Q2	LS-56(SW-17)			PT	
/ /		C-F-1	C5.12	0	91	11715-WMKS-0104B	SI 12 ¹ -SI-14-153A-Q2	LS-57(40)			PT	
/ /		C-F-1	C5.12	0	91	11715-WMKS-0104B	SI 12 ¹ -SI-14-153A-Q2	LS-57(44)			PT	
/ /		C-F-1	C5.12	0	0	11715-WMKS-0104B	SI 12 ¹ -SI-14-153A-Q2	LS-58(7)			PT	
/ /		C-F-1	C5.12	0	0	11715-WMKS-0104B	SI 12 ¹ -SI-14-153A-Q2	LS-58(SW-18)			PT	
/ /		C-F-1	C5.12	0	0	11715-WMKS-0104B	SI 12 ¹ -SI-14-153A-Q2	LS-59(SW-19)			PT	
/ /		C-F-1	C5.12	0	0	11715-WMKS-0104B	SI 12 ¹ -SI-14-153A-Q2	LS-59(SW-20)			PT	
/ /		C-F-1	C5.12	0	0	11715-WMKS-0104C	SI 10 ¹ -SI-214-153A-Q2	LS-78(89)				
/ /		C-F-1	C5.12	0	0	11715-WMKS-0104C	SI 10 ¹ -SI-214-153A-Q2	LS-78(90)				
/ /		C-F-1	C5.12	0	0	11715-WMKS-0104C	SI 10 ¹ -SI-214-153A-Q2	LS-79(83A)				
/ /		C-F-1	C5.12	0	0	11715-WMKS-0104C	SI 10 ¹ -SI-214-153A-Q2	LS-79(84)				
/ /		C-F-1	C5.12	0	0	11715-WMKS-0104C	SI 12 ¹ -SI-1-153A-Q2	LS-44(20)			PT	
/ /		C-F-1	C5.12	0	0	11715-WMKS-0104C	SI 12 ¹ -SI-1-153A-Q2	LS-44(SW-35)			PT	
/ /		C-F-1	C5.12	0	0	11715-WMKS-0104C	SI 12 ¹ -SI-1-153A-Q2	LS-51(1)			PT	
/ /		C-F-1	C5.12	0	0	11715-WMKS-0104C	SI 12 ¹ -SI-1-153A-Q2	LS-51(SW-39)			PT	
/ /		C-F-1	C5.12	0	0	11715-WMKS-0104C	SI 12 ¹ -SI-1-153A-Q2	LS-52(SW-39)			PT	
/ /		C-F-1	C5.12	0	0	11715-WMKS-0104C	SI 12 ¹ -SI-1-153A-Q2	LS-52(SW-40)			PT	
/ /		C-F-1	C5.12	0	0	11715-WMKS-0104C	SI 12 ¹ -SI-1-153A-Q2	LS-53(6)			PT	

CREDIT Y=CREDIT TAKEN, R=RELIEF REQUEST SUBMITTED FOR CREDIT

NORTH ANNA UNIT 1 INTERVAL 2 PROGRAM LISTING
 EXCLUDING HANGERS, POPULATION

REV. 4
 09/08/93

NAPSU12 DATA BASE SORTED BY CATEGORY, SYSTEM, ITEM NUMBER, PERIOD, DRAWING, LINE NUMBER, AND MARK NUMBER

EXAM DATE	SECT XI CREDIT	SECT XI CATEGORY	SECT XI ITEM NO	PERIOD	YEAR	DRAWING	SYS LINE NUMBER	MARK NUMBER	METHOD	RELIEF REQUEST	TERMINAL END	LAST CHANGE
/ /		C-F-1	C5.12	0	0	11715-WMKS-0104C	SI 12 ¹ -SI-1-153A-Q2	LS-53(SW-40)	PT			
/ /		C-F-1	C5.12	0	0	11715-WMKS-0104C	SI 12 ¹ -SI-14-153A-Q2	LS-51(27)	PT			
/ /		C-F-1	C5.12	0	0	11715-WMKS-0104C	SI 12 ¹ -SI-14-153A-Q2	LS-51(SW-25)	PT			
/ /		C-F-1	C5.12	0	0	11715-WMKS-0104C	SI 12 ¹ -SI-14-153A-Q2	LS-52(SW-23)	PT			
/ /		C-F-1	C5.12	0	0	11715-WMKS-0104C	SI 12 ¹ -SI-14-153A-Q2	LS-52(SW-24)	PT			
/ /		C-F-1	C5.12	0	0	11715-WMKS-0104C	SI 12 ¹ -SI-14-153A-Q2	LS-53(9A)	PT			
/ /		C-F-1	C5.12	0	0	11715-WMKS-0104C	SI 12 ¹ -SI-14-153A-Q2	LS-53(SW-22)	PT			
/ /		C-F-1	C5.12	0	0	11715-WMKS-0104C	SI 12 ¹ -SI-2-153A-Q2	LS-49(19)	PT			
/ /		C-F-1	C5.12	0	0	11715-WMKS-0104C	SI 12 ¹ -SI-2-153A-Q2	LS-49(SW-26)	PT			
02/08/93		C-F-1	C5.12	0	93	11715-WMKS-0104C	SI 12 ¹ -SI-2-153A-Q2	LS-50(19)	PT/UT			REV. 4
02/08/93		C-F-1	C5.12	0	93	11715-WMKS-0104C	SI 12 ¹ -SI-2-153A-Q2	LS-50(SW-64)	PT/UT.			REV. 4
/ /		C-F-1	C5.12	0	0	11715-WMKS-0104C	SI 12 ¹ -SI-2-153A-Q2	LS-54(5)	PT			
/ /		C-F-1	C5.12	0	0	11715-WMKS-0104C	SI 12 ¹ -SI-2-153A-Q2	LS-54(SW-42)	PT			
/ /		C-F-1	C5.12	0	0	11715-WMKS-0104C	SI 12 ¹ -SI-2-153A-Q2	LS-56(2)	PT			
/ /		C-F-1	C5.12	0	0	11715-WMKS-0104C	SI 12 ¹ -SI-2-153A-Q2	LS-56(SW-41)	PT			
/ /		C-F-1	C5.12	0	91	11715-WMKS-0104C	SI 12 ¹ -SI-215-153A-Q2	LS-55(28)	PT			
/ /		C-F-1	C5.12	0	91	11715-WMKS-0104C	SI 12 ¹ -SI-215-153A-Q2	LS-55(SW-36)	PT			
/ /		C-F-1	C5.12	0	0	11715-WMKS-0104C	SI 12 ¹ -SI-3-153A-Q2	LS-45(SW-31)	PT			
/ /		C-F-1	C5.12	0	0	11715-WMKS-0104C	SI 12 ¹ -SI-3-153A-Q2	LS-45(SW-32)	PT			
/ /		C-F-1	C5.12	0	0	11715-WMKS-0104C	SI 12 ¹ -SI-3-153A-Q2	LS-46(SW-30)	PT			
/ /		C-F-1	C5.12	0	0	11715-WMKS-0104C	SI 12 ¹ -SI-3-153A-Q2	LS-46(SW-31)	PT			
/ /		C-F-1	C5.12	0	0	11715-WMKS-0104C	SI 12 ¹ -SI-3-153A-Q2	LS-47(SW-29)	PT			
/ /		C-F-1	C5.12	0	0	11715-WMKS-0104C	SI 12 ¹ -SI-3-153A-Q2	LS-47(SW-30)	PT			
/ /		C-F-1	C5.12	0	0	11715-WMKS-0104C	SI 12 ¹ -SI-3-153A-Q2	LS-48(SW-28)	PT			
/ /		C-F-1	C5.12	0	0	11715-WMKS-0104C	SI 12 ¹ -SI-3-153A-Q2	LS-48(SW-29)	PT			
/ /		C-F-1	C5.12	0	0	11715-WMKS-0104C	SI 12 ¹ -SI-3-153A-Q2	LS-61(SW-32)	PT			
/ /		C-F-1	C5.12	0	0	11715-WMKS-0104C	SI 12 ¹ -SI-3-153A-Q2	LS-61(SW-33)	PT			
/ /		C-F-1	C5.12	0	0	11715-WMKS-0104K	SI 10 ¹ -SI-213-153A-Q3	LS-67(24W)				
/ /		C-F-1	C5.12	0	0	11715-WMKS-0104K	SI 10 ¹ -SI-213-153A-Q3	LS-67(68)				
/ /		C-F-1	C5.12	0	0	11715-WMKS-0104K	SI 10 ¹ -SI-213-153A-Q3	LS-68(24W)				
/ /		C-F-1	C5.12	0	0	11715-WMKS-0104K	SI 10 ¹ -SI-213-153A-Q3	LS-68(69)				
/ /		C-F-1	C5.12	0	0	11715-WMKS-0104K	SI 10 ¹ -SI-213-153A-Q3	LS-69(69)				
/ /		C-F-1	C5.12	0	0	11715-WMKS-0104K	SI 10 ¹ -SI-213-153A-Q3	LS-69(70)				
/ /		C-F-1	C5.12	0	0	11715-WMKS-0104K	SI 10 ¹ -SI-213-153A-Q3	LS-70(70)				
/ /		C-F-1	C5.12	0	0	11715-WMKS-0104K	SI 10 ¹ -SI-213-153A-Q3	LS-70(71)				
/ /		C-F-1	C5.12	0	0	11715-WMKS-0104K	SI 10 ¹ -SI-213-153A-Q3	LS-71(71)				
/ /		C-F-1	C5.12	0	0	11715-WMKS-0104K	SI 10 ¹ -SI-213-153A-Q3	LS-71(72)				
/ /		C-F-1	C5.12	0	0	11715-WMKS-0104K	SI 10 ¹ -SI-213-153A-Q3	LS-72(72)				REV. 4
/ /		C-F-1	C5.12	0	0	11715-WMKS-0104K	SI 10 ¹ -SI-213-153A-Q3	LS-72(73)				REV. 4
/ /		C-F-1	C5.12	0	0	11715-WMKS-0104K	SI 10 ¹ -SI-213-153A-Q3	LS-80(73)				
/ /		C-F-1	C5.12	0	0	11715-WMKS-0104K	SI 10 ¹ -SI-213-153A-Q3	LS-80(74)				
/ /		C-F-1	C5.12	0	0	11715-WMKS-0104K	SI 10 ¹ -SI-213-153A-Q3	LS-82(67)				
/ /		C-F-1	C5.12	0	0	11715-WMKS-0104K	SI 10 ¹ -SI-213-153A-Q3	LS-82(68)				
/ /		C-F-1	C5.12	0	0	11715-WMKS-0104K	SI 10 ¹ -SI-213-153A-Q3	LS-83(65)				
/ /		C-F-1	C5.12	0	0	11715-WMKS-0104K	SI 10 ¹ -SI-213-153A-Q3	LS-83(66)				
/ /		C-F-1	C5.12	0	0	11715-WMKS-0104K	SI 10 ¹ -SI-214-153A-Q2	LS-74(77)				
/ /		C-F-1	C5.12	0	0	11715-WMKS-0104K	SI 10 ¹ -SI-214-153A-Q2	LS-74(78)				
/ /		C-F-1	C5.12	0	0	11715-WMKS-0104K	SI 10 ¹ -SI-214-153A-Q2	LS-75(78)				
/ /		C-F-1	C5.12	0	0	11715-WMKS-0104K	SI 10 ¹ -SI-214-153A-Q2	LS-75(79)				
/ /		C-F-1	C5.12	0	0	11715-WMKS-0104K	SI 10 ¹ -SI-214-153A-Q2	LS-76(79)				
/ /		C-F-1	C5.12	0	0	11715-WMKS-0104K	SI 10 ¹ -SI-214-153A-Q2	LS-76(80)				
/ /		C-F-1	C5.12	0	0	11715-WMKS-0104K	SI 10 ¹ -SI-214-153A-Q2	LS-77(6W)				

NORTH ANNA UNIT 1 INTERVAL 2 PROGRAM LISTING

EXCLUDING HANGERS, POPULATION

NAPS/72 DATA BASE SORTED BY CATEGORY, SYSTEM, ITEM NUMBER, PERIOD, DRAWING, LINE NUMBER, AND MARK NUMBER

REV. 4
09/08/93

EXAM DATE	SECT XI CREDIT	SECT XI CATEGORY	SECT XI ITEM NO	PERIOD	YEAR	DRAWING	SYS LINE NUMBER	MARK NUMBER	METHOD	RELIEF REQUEST	TERMINAL END	LAST CHANGE
/ /		C-F-1	C5.12	0	0	11715-WMKS-0104K	SI 10'-SI-214-153A-Q2	LS-77(80)				
/ /		C-F-1	C5.12	0	0	11715-WMKS-0104K	SI 10'-SI-214-153A-Q2	LS-81(75)				
/ /		C-F-1	C5.12	0	0	11715-WMKS-0104K	SI 10'-SI-214-153A-Q2	LS-81(76)				
/ /		C-F-1	C5.12	0	0	11715-WMKS-0104K	SI 12'-SI-5-153A-Q3	LS-73(62B)				
/ /		C-F-1	C5.12	0	0	11715-WMKS-0104K	SI 12'-SI-5-153A-Q3	LS-73(64A)				
/ /		C-F-1	C5.12	0	0	11715-WMKS-0104K	SI 12'-SI-5-153A-Q3	LS-73(88C)				
/ /		C-F-1	C5.12	0	0	11715-WMKS-0104K	SI 12'-SI-5-153A-Q3	LS-84(64A)				
/ /		C-F-1	C5.12	0	0	11715-WMKS-0104K	SI 12'-SI-5-153A-Q3	LS-84(65)				
/ /		C-F-1	C5.12	0	0	11715-WMKS-0107B	SI 8'-SI-49-153A-Q2	LS-61W(76)				
/ /		C-F-1	C5.12	0	0	11715-WMKS-0107B	SI 8'-SI-49-153A-Q2	LS-61W(SW-53)				
/ /		C-F-1	C5.12	0	0	11715-WMKS-0107B	SI 8'-SI-49-153A-Q2	LS-62W(SW-51)				
/ /		C-F-1	C5.12	0	0	11715-WMKS-0107B	SI 8'-SI-49-153A-Q2	LS-62W(SW-52)				
/ /		C-F-1	C5.12	0	0	11715-WMKS-0107B	SI 8'-SI-49-153A-Q2	LS-63W(32)				
/ /		C-F-1	C5.12	0	0	11715-WMKS-0107B	SI 8'-SI-49-153A-Q2	LS-63W(SW-58)				
/ /		C-F-1	C5.12	0	0	11715-WMKS-0107B	SI 8'-SI-49-153A-Q2	LS-64W(SW-56)				
/ /		C-F-1	C5.12	0	0	11715-WMKS-0107B	SI 8'-SI-49-153A-Q2	LS-64W(SW-57)				
/ /		C-F-1	C5.12	0	0	11715-WMKS-0107B	SI 8'-SI-49-153A-Q2	LS-65W(SW-54)				
/ /		C-F-1	C5.12	0	0	11715-WMKS-0107B	SI 8'-SI-49-153A-Q2	LS-65W(SW-55)				
/ /		C-F-1	C5.12	0	0	11715-WMKS-0107B	SI 8'-SI-49-153A-Q2	LS-71W(9)				
/ /		C-F-1	C5.12	0	0	11715-WMKS-0107B	SI 8'-SI-49-153A-Q2	LS-71W(SW-48)				
/ /		C-F-1	C5.12	0	0	11715-WMKS-0107B	SI 8'-SI-49-153A-Q2	LS-72W(SW-46)				
/ /		C-F-1	C5.12	0	0	11715-WMKS-0107B	SI 8'-SI-49-153A-Q2	LS-72W(SW-47)				
/ /		C-F-1	C5.12	0	0	11715-WMKS-0107B	SI 8'-SI-49-153A-Q2	LS-73W(SW-44)				
/ /		C-F-1	C5.12	0	0	11715-WMKS-0107B	SI 8'-SI-49-153A-Q2	LS-73W(SW-45)				
/ /		C-F-1	C5.12	0	0	11715-WMKS-0107H	SI 10'-SI-8-153A-Q3	LS-34(9)				
/ /		C-F-1	C5.12	0	0	11715-WMKS-0107H	SI 10'-SI-8-153A-Q3	LS-34(SW-25)				
/ /		C-F-1	C5.12	0	0	11715-WMKS-0107H	SI 10'-SI-8-153A-Q3	LS-35(SW-26)				
/ /		C-F-1	C5.12	0	0	11715-WMKS-0107H	SI 10'-SI-8-153A-Q3	LS-35(SW-27)				
/ /		C-F-1	C5.12	0	0	11715-WMKS-0107H	SI 10'-SI-8-153A-Q3	LS-36(SW-28)				
/ /		C-F-1	C5.12	0	0	11715-WMKS-0107H	SI 10'-SI-8-153A-Q3	LS-36(SW-29)				
/ /		C-F-1	C5.12	0	0	11715-WMKS-0107H	SI 10'-SI-8-153A-Q3	LS-37(SW-29)				
/ /		C-F-1	C5.12	0	0	11715-WMKS-0107H	SI 10'-SI-8-153A-Q3	LS-37(SW-30)				
/ /		C-F-1	C5.12	0	0	11715-WMKS-0107H	SI 16'-SI-7-153A-Q2	LS-39(SW-56)				
/ /		C-F-1	C5.12	0	0	11715-WMKS-0107H	SI 16'-SI-7-153A-Q2	LS-39(SW-57)				
/ /		C-F-1	C5.12	0	0	11715-WMKS-0107H	SI 16'-SI-7-153A-Q2	LS-49(2)				
/ /		C-F-1	C5.12	0	0	11715-WMKS-0107H	SI 16'-SI-7-153A-Q2	LS-49(SW-43)				
/ /		C-F-1	C5.12	0	0	11715-WMKS-0107H	SI 16'-SI-7-153A-Q2	LS-50(SW-43)				
/ /		C-F-1	C5.12	0	0	11715-WMKS-0107H	SI 16'-SI-7-153A-Q2	LS-50(SW-46)				
/ /		C-F-1	C5.12	0	0	11715-WMKS-0107H	SI 16'-SI-7-153A-Q2	LS-52(SW-42)				
/ /		C-F-1	C5.12	0	0	11715-WMKS-0107H	SI 16'-SI-7-153A-Q2	LS-52(SW-44)				
/ /		C-F-1	C5.12	0	0	11715-WMKS-0107H	SI 16'-SI-7-153A-Q2	LS-53(SW-41)				
/ /		C-F-1	C5.12	0	0	11715-WMKS-0107H	SI 16'-SI-7-153A-Q2	LS-53(SW-42)				
/ /		C-F-1	C5.12	0	0	11715-WMKS-0107H	SI 16'-SI-7-153A-Q2	LS-54(SW-40)				
/ /		C-F-1	C5.12	0	0	11715-WMKS-0107H	SI 16'-SI-7-153A-Q2	LS-54(SW-41)				
/ /		C-F-1	C5.12	0	0	11715-WMKS-0107H	SI 16'-SI-7-153A-Q2	LS-55(SW-40)				
/ /		C-F-1	C5.12	0	0	11715-WMKS-0107H	SI 16'-SI-7-153A-Q2	LS-55(SW-56)				
/ /		C-F-1	C5.12	0	0	11715-WMKS-0107H	SI 16'-SI-7-153A-Q3	LS-55(3)				
/ /		C-F-1	C5.12	0	0	11715-WMKS-0107H	SI 8'-SI-40-153A-Q2	LS-56W(68)				
/ /		C-F-1	C5.12	0	0	11715-WMKS-0107H	SI 8'-SI-40-153A-Q2	LS-56W(SW-42)				
/ /		C-F-1	C5.12	0	0	11715-WMKS-0107H	SI 8'-SI-40-153A-Q2	LS-57W(SW-40)				
/ /		C-F-1	C5.12	0	0	11715-WMKS-0107H	SI 8'-SI-40-153A-Q2	LS-57W(SW-41)				
/ /		C-F-1	C5.12	0	0	11715-WMKS-0107H	SI 8'-SI-40-153A-Q2	LS-58W(SW-38)				

CREDIT Y=CREDIT TAKEN, R=RELIEF REQUEST SUBMITTED FOR CREDIT

NORTH ANNA UNIT 1 INTERVAL 2 PROGRAM LISTING

EXCLUDING HANGERS, POPULATION

REV. 4
09/08/93

NAPSUI2 DATA BASE SORTED BY CATEGORY, SYSTEM, ITEM NUMBER, PERIOD, DRAWING, LINE NUMBER, AND MARK NUMBER

EXAM DATE	SECT XI CREDIT	SECT XI CATEGORY	SECT XI ITEM NO	PERIOD	YEAR	DRAWING	SYS LINE NUMBER	MARK NUMBER	METHOD	RELIEF REQUEST	TERMINAL END	LAST CHANGE
/ /		C-F-1	C5.12	0	0	11715-WMKS-0107M	SI 8 ¹ -SI-40-153A-Q2	LS-58W(SW-39)				
/ /		C-F-1	C5.12	0	0	11715-WMKS-0107M	SI 8 ¹ -SI-40-153A-Q2	LS-59W(15)				
/ /		C-F-1	C5.12	0	0	11715-WMKS-0107M	SI 8 ¹ -SI-40-153A-Q2	LS-59W(SW-37)				
/ /		C-F-1	C5.12	0	0	11715-WMKS-0107M	SI 8 ¹ -SI-40-153A-Q2	LS-66W(SW-35)				
/ /		C-F-1	C5.12	0	0	11715-WMKS-0107M	SI 8 ¹ -SI-40-153A-Q2	LS-66W(SW-36)				
/ /		C-F-1	C5.12	0	0	11715-WMKS-0107M	SI 8 ¹ -SI-40-153A-Q2	LS-67W(SW-31)				
/ /		C-F-1	C5.12	0	0	11715-WMKS-0107M	SI 8 ¹ -SI-40-153A-Q2	LS-67W(SW-32)				
/ /		C-F-1	C5.12	0	0	11715-WMKS-0107M	SI 8 ¹ -SI-40-153A-Q2	LS-67W(18)				
/ /		C-F-1	C5.12	0	0	11715-WMKS-0107M	SI 8 ¹ -SI-40-153A-Q2	LS-63W(SW-30)				
/ /		C-F-1	C5.12	0	0	11715-WMKS-0107M	SI 8 ¹ -SI-40-153A-Q2	LS-65W(SW-28)				
/ /		C-F-1	C5.12	0	0	11715-WMKS-0107M	SI 8 ¹ -SI-40-153A-Q2	LS-69W(SW-29)				
/ /		C-F-1	C5.12	0	0	11715-WMKS-0107M	SI 8 ¹ -SI-40-153A-Q2	LS-70W(19)				
/ /		C-F-1	C5.12	0	0	11715-WMKS-0107M	SI 8 ¹ -SI-40-153A-Q2	LS-70W(3W)				
/ /		C-F-1	C5.12	0	0	11715-WMKS-0111AA	SI 6 ¹ -SI-41-153A-Q2	LS-47W(SW-26W)				
/ /		C-F-1	C5.12	0	0	11715-WMKS-0111AA	SI 6 ¹ -SI-41-153A-Q2	LS-47W(SW-27W)				
/ /		C-F-1	C5.12	0	0	11715-WMKS-0111AA	SI 6 ¹ -SI-41-153A-Q2	LS-48W(SW-17W)				
/ /		C-F-1	C5.12	0	0	11715-WMKS-0111AA	SI 6 ¹ -SI-41-153A-Q2	LS-48W(SW-28W)				
/ /		C-F-1	C5.12	0	0	11715-WMKS-0111AA	SI 6 ¹ -SI-42-153A-Q2	LS-50W(SW-16W)				
/ /		C-F-1	C5.12	0	0	11715-WMKS-0111AA	SI 6 ¹ -SI-42-153A-Q2	LS-50W(SW-29W)				
/ /		C-F-1	C5.12	0	0	11715-WMKS-0111AA	SI 6 ¹ -SI-42-153A-Q2	LS-51W(SW-14W)				
/ /		C-F-1	C5.12	0	0	11715-WMKS-0111AA	SI 6 ¹ -SI-42-153A-Q2	LS-51W(SW-15W)				
/ /		C-F-1	C5.12	0	0	11715-WMKS-0111AA	SI 6 ¹ -SI-43-153A-Q2	LS-52W(6)				
/ /		C-F-1	C5.12	0	0	11715-WMKS-0111AA	SI 6 ¹ -SI-43-153A-Q2	LS-52W(SW-12W)				
/ /		C-F-1	C5.12	0	0	11715-WMKS-0111AA	SI 6 ¹ -SI-43-153A-Q2	LS-53W(SW-11W)				
/ /		C-F-1	C5.12	0	0	11715-WMKS-0111AA	SI 6 ¹ -SI-43-153A-Q2	LS-53W(SW-30W)				
/ /		C-F-1	C5.12	0	0	11715-WMKS-0111AA	SI 6 ¹ -SI-43-153A-Q2	LS-54W(SW-10W)				
/ /		C-F-1	C5.12	0	0	11715-WMKS-0111AA	SI 6 ¹ -SI-43-153A-Q2	LS-54W(SW-31W)				
/ /		C-F-1	C5.12	0	0	11715-WMKS-0111AA	SI 8 ¹ -SI-40-153A-Q2	LS-46W(4)				
/ /		C-F-1	C5.12	0	0	11715-WMKS-0111AA	SI 8 ¹ -SI-40-153A-Q2	LS-46W(SW-25W)				
/ /		C-F-1	C5.12	0	0	11715-WMKS-0111AA	SI 8 ¹ -SI-40-153A-Q2	LS-46W(SW-5W)				
/ /		C-F-1	C5.12	0	0	11715-WMKS-0111AA	SI 8 ¹ -SI-40-153A-Q2	LS-49W(5)				
/ /		C-F-1	C5.12	0	0	11715-WMKS-0111AA	SI 8 ¹ -SI-40-153A-Q2	LS-49W(SW-97)				
/ /		C-F-1	C5.12	0	0	11715-WMKS-0111AA	SI 8 ¹ -SI-40-153A-Q2	LS-49W(SW-98)				
/ /		C-F-1	C5.12	0	0	11715-WMKS-0111B	SI 8 ¹ -SI-40-153A-Q2	LS-39W(1)				
/ /		C-F-1	C5.12	0	0	11715-WMKS-0111B	SI 8 ¹ -SI-40-153A-Q2	LS-39W(SW-9W)				
/ /		C-F-1	C5.12	0	0	11715-WMKS-0111B	SI 8 ¹ -SI-40-153A-Q2	LS-55W(SW-46)				
/ /		C-F-1	C5.12	0	0	11715-WMKS-0111B	SI 8 ¹ -SI-40-153A-Q2	LS-55W(SW-47)				
/ /		C-F-1	C5.12	0	0	11715-WMKS-0111C	SI 10 ¹ -SI-8-153A-Q3	LS-35(19)				
/ /		C-F-1	C5.12	0	0	11715-WMKS-0111C	SI 10 ¹ -SI-8-153A-Q3	LS-35(SW-31)				
/ /		C-F-1	C5.12	0	0	11715-WMKS-0111C	SI 8 ¹ -SI-10-153A-Q3	LS-36(19)				
/ /		C-F-1	C5.12	0	0	11715-WMKS-0111C	SI 8 ¹ -SI-10-153A-Q3	LS-36(6)				
/ /		C-F-1	C5.12	0	0	11715-WMKS-0111C	SI 8 ¹ -SI-102-153A-Q3	LS-37(1)				
/ /		C-F-1	C5.12	0	0	11715-WMKS-0111C	SI 8 ¹ -SI-102-153A-Q3	LS-37(SW-27)				
/ /		C-F-1	C5.12	0	0	11715-WMKS-0111C	SI 8 ¹ -SI-49-153A-Q2	LS-10W(SW-59)				
/ /		C-F-1	C5.12	0	0	11715-WMKS-0111C	SI 8 ¹ -SI-49-153A-Q2	LS-10W(SW-60)				
/ /		C-F-1	C5.12	0	0	11715-WMKS-0111C	SI 8 ¹ -SI-49-153A-Q2	LS-9W(1)				
/ /		C-F-1	C5.12	0	0	11715-WMKS-0111C	SI 8 ¹ -SI-49-153A-Q2	LS-9W(SW-59)				
/ /		C-F-1	C5.12	0	0	11715-WMKS-0111D	SI 8 ¹ -SI-40-153A-Q2	LS-40W(SW-19W)				
/ /		C-F-1	C5.12	0	0	11715-WMKS-0111D	SI 8 ¹ -SI-40-153A-Q2	LS-40W(SW-8W)				
/ /		C-F-1	C5.12	0	0	11715-WMKS-0111D	SI 8 ¹ -SI-40-153A-Q2	LS-41W(SW-20W)				
/ /		C-F-1	C5.12	0	0	11715-WMKS-0111D	SI 8 ¹ -SI-40-153A-Q2	LS-41W(SW-7W)				
/ /		C-F-1	C5.12	0	0	11715-WMKS-0111D	SI 8 ¹ -SI-40-153A-Q2	LS-42W(2)				

NORTH ANNA UNIT 1 INTERVAL 2 PROGRAM LISTING

EXCLUDING HANGERS, POPULATION

NAPSJ12 DATA BASE SORTED BY CATEGORY, SYSTEM, ITEM NUMBER, PERIOD, DRAWING, LINE NUMBER, AND MARK NUMBER

REV. 4
09/08/93

EXAM DATE	SECT XI CREDIT	SECT XI CATEGORY	SECT XI ITEM NO	PERIOD	YEAR	DRAWING	SYS LINE NUMBER	MARK NUMBER	METHOD	RELIEF REQUEST	TERMINAL END	LAST CHANGE
/ /		C-F-1	C5.12	0	0	11715-WMKS-01110	SI 8'-SI-40-153A-Q2	LS-42W(SW-21W)				
/ /		C-F-1	C5.12	0	0	11715-WMKS-01110	SI 8'-SI-40-153A-Q2	LS-43W(SW-23W)				
/ /		C-F-1	C5.12	0	0	11715-WMKS-01110	SI 8'-SI-40-153A-Q2	LS-43W(SW-6W)				
/ /		C-F-1	C5.12	0	0	11715-WMKS-01110	SI 8'-SI-40-153A-Q2	LS-44W(SW-22W)				
/ /		C-F-1	C5.12	0	0	11715-WMKS-01110	SI 8'-SI-40-153A-Q2	LS-44W(SW-6W)				
/ /		C-F-1	C5.12	0	0	11715-WMKS-01110	SI 8'-SI-40-153A-Q2	LS-45W(3)				
/ /		C-F-1	C5.12	0	0	11715-WMKS-01110	SI 8'-SI-40-153A-Q2	LS-45W(SW-24W)				
COUNT 227												
/ /		C-F-1	C5.12	2	0	11715-WMKS-0104A-1	SI 10'-SI-25-153A-Q2	LS-75W(SW-93)	PT/UT			REV. 4
/ /		C-F-1	C5.12	2	0	11715-WMKS-0104A-1	SI 10'-SI-25-153A-Q2	LS-75W(SW-94)	PT/UT			REV. 4
/ /		C-F-1	C5.12	2	0	11715-WMKS-0104A-1	SI 10'-SI-25-153A-Q2	LS-76W(SW-38W)	PT/UT			REV. 4
/ /		C-F-1	C5.12	2	0	11715-WMKS-0104A-2	SI 10'-SI-64-153A-Q2	LS-82W(SW-2W)	PT/UT			REV. 4
/ /		C-F-1	C5.12	2	0	11715-WMKS-0104A-2	SI 10'-SI-64-153A-Q2	LS-82W(SW-94)	PT/UT			REV. 4
/ /		C-F-1	C5.12	2	0	11715-WMKS-0104A-2	SI 10'-SI-64-153A-Q2	LS-82W(SW-95)	PT/UT			REV. 4
01/26/93 Y		C-F-1	C5.12	2	93	11715-WMKS-0104B	SI 12'-SI-14-153A-Q2	LS-60(6)	PT & UT			
01/26/93 Y		C-F-1	C5.12	2	93	11715-WMKS-0104B	SI 12'-SI-14-153A-Q2	LS-60(SW-21)	PT & UT			
/ /		C-F-1	C5.12	2	0	11715-WMKS-0104C	SI 12'-SI-2-153A-Q2	LS-55(SW-41)	PT & UT			
/ /		C-F-1	C5.12	2	0	11715-WMKS-0104C	SI 12'-SI-2-153A-Q2	LS-55(SW-42)	PT & UT			
/ /		C-F-1	C5.12	2	0	11715-WMKS-0104C	SI 12'-SI-215-153A-Q2	LS-54(SW-37)	PT & UT			
/ /		C-F-1	C5.12	2	0	11715-WMKS-0104C	SI 12'-SI-215-153A-Q2	LS-54(SW-38)	PT & UT			
COUNT 12												
/ /		C-F-1	C5.12	3	0	11715-WMKS-0104A-2	SI 10'-SI-64-153A-Q2	LS-85W(18)	PT/UT			REV. 4
/ /		C-F-1	C5.12	3	0	11715-WMKS-0104A-2	SI 10'-SI-64-153A-Q2	LS-85W(76)	PT/UT			REV. 4
/ /		C-F-1	C5.12	3	0	11715-WMKS-0104B	SI 12'-SI-14-153A-Q2	LS-66(41A)	PT & UT			
/ /		C-F-1	C5.12	3	0	11715-WMKS-0104B	SI 12'-SI-14-153A-Q2	LS-66(85B)	PT & UT			
/ /		C-F-1	C5.12	3	0	11715-WMKS-0104B	SI 12'-SI-14-153A-Q2	LS-66(SW-17)	PT & UT			
/ /		C-F-1	C5.12	3	0	11715-WMKS-0104C	SI 12'-SI-1-153A-Q2	LS-43(20)	PT & UT			
/ /		C-F-1	C5.12	3	0	11715-WMKS-0104C	SI 12'-SI-1-153A-Q2	LS-43(SW-63)	PT & UT			
/ /		C-F-1	C5.12	3	0	11715-WMKS-0107H	SI 16'-SI-7-153A-Q2	LS-51(SW-44)	PT & UT			
/ /		C-F-1	C5.12	3	0	11715-WMKS-0107H	SI 16'-SI-7-153A-Q2	LS-51(SW-46)	PT & UT			
COUNT 9												
COUNT 248												
COUNT 748												
COUNT 748												
/ /		C-G	C6.10	0	0	11715-WMKS-RS-P-2A	1-RS-P-2A	39	PT			
/ /		C-G	C6.10	0	0	11715-WMKS-RS-P-2A	1-RS-P-2A	SW-4	PT			
/ /		C-G	C6.10	0	0	11715-WMKS-SI-P-1A	1-SI-P-1A	4	UT			
/ /		C-G	C6.10	0	0	11715-WMKS-SI-P-1A	1-SI-P-1A	5	UT			
COUNT 4												
01/17/91 Y		C-G	C6.10	1	91	11715-WMKS-RS-P-2B	1-RS-P-2B	LS-10	PT	NDE-8		
01/17/91 Y		C-G	C6.10	1	91	11715-WMKS-RS-P-2B	1-RS-P-2B	SW-4	PT			
COUNT 2												
/ /		C-G	C6.10	2	0	11715-WMKS-RS-P-2A	1-RS-P-2A	LS-10	VT	NDE-8		REV. 4
/ /		C-G	C6.10	2	0	11715-WMKS-RS-P-2A	1-RS-P-2A	LS-6	V;	NDE-8		REV. 4
/ /		C-G	C6.10	2	0	11715-WMKS-RS-P-2A	1-RS-P-2A	LS-7	VT	NDE-8		REV. 4
/ /		C-G	C6.10	2	0	11715-WMKS-RS-P-2A	1-RS-P-2A	LS-8	VT	NDE-8		REV. 4
/ /		C-G	C6.10	2	0	11715-WMKS-RS-P-2A	1-RS-P-2A	LS-9	VT	NDE-8		REV. 4
/ /		C-G	C6.10	2	0	11715-WMKS-RS-P-2A	1-RS-P-2A	SW-1	VT	NDE-8		REV. 4
/ /		C-G	C6.10	2	0	11715-WMKS-RS-P-2A	1-RS-P-2A	SW-2	VT	NDE-8		REV. 4
/ /		C-G	C6.10	2	0	11715-WMKS-RS-P-2A	1-RS-P-2A	SW-3	VT	NDE-8		REV. 4

CREDIT Y=CREDIT TAKEN, R=RELIEF REQUEST SUBMITTED FOR CREDIT

NORTH ANNA UNIT 1 INTERVAL & PROGRAM LISTING
EXCLUDING HANGERS, POPULATION

REV. 4
09/08/93

NAPSUT2 DATA BASE SORTED BY CATEGORY, SYSTEM, ITEM NUMBER, PERIOD, DRAWING, LINE NUMBER, AND MARK NUMBER

EXAM DATE	SECT XI CREDIT	SECT XI CATEGORY	SECT XI ITEM NO	PERIOD	YEAR	DRAWING	SYS LINE NUMBER	MARK NUMBER	METHOD	RELIEF REQUEST	TERMINAL END	LAST CHANGE
/ /		C-G	C6.10	2	0	11715-WMKS-RS-P-2B	1-RS-P-2B	LS-6	VT	NDE-8		REV. 4
/ /		C-G	C6.10	2	0	11715-WMKS-RS-P-2B	1-RS-P-2B	LS-7	VT	NDE-8		REV. 4
/ /		C-G	C6.10	2	0	11715-WMKS-RS-P-2B	1-RS-P-2B	LS-8	VT	NDE-8		REV. 4
/ /		C-G	C6.10	2	0	11715-WMKS-RS-P-2B	1-RS-P-2B	SW-1	VT	NDE-8		REV. 4
/ /		C-G	C6.10	2	0	11715-WMKS-RS-P-2B	1-RS-P-2B	SW-2	VT	NDE-8		REV. 4
/ /		C-G	C6.10	2	0	11715-WMKS-RS-P-2B	1-RS-P-2B	SW-3	VT	NDE-8		REV. 4
/ /		C-G	C6.10	2	0	11715-WMKS-SI-P-1A	1-SI-P-1A	1	VT	NDE-9		REV. 4
/ /		C-G	C6.10	2	0	11715-WMKS-SI-P-1A	1-SI-P-1A	2	VT	NDE-9		REV. 4
/ /		C-G	C6.10	2	0	11715-WMKS-SI-P-1A	1-SI-P-1A	3	VT	NDE-9		REV. 4
/ /		C-G	C6.10	2	0	11715-WMKS-SI-P-1A	1-SI-P-1A	LS-1	VT	NDE-9		REV. 4
/ /		C-G	C6.10	2	0	11715-WMKS-SI-P-1A	1-SI-P-1A	LS-2	VT	NDE-9		REV. 4
/ /		C-G	C6.10	2	0	11715-WMKS-SI-P-1A	1-SI-P-1A	LS-3	VT	NDE-9		REV. 4
/ /		C-G	C6.10	2	0	11715-WMKS-SI-P-1A	1-SI-P-1A	LS-4	VT	NDE-9		REV. 4
/ /		C-G	C6.10	2	0	11715-WMKS-SI-P-1A	1-SI-P-1A	LS-5	VT	NDE-9		REV. 4
/ /		C-G	C6.10	2	0	11715-WMKS-SI-P-1B	1-SI-P-1B	1	VT	NDE-9		REV. 4
/ /		C-G	C6.10	2	0	11715-WMKS-SI-P-1B	1-SI-P-1B	2	VT	NDE-9		REV. 4
/ /		C-G	C6.10	2	0	11715-WMKS-SI-P-1B	1-SI-P-1B	3	VT	NDE-9		REV. 4
01/24/93	Y	C-G	C6.10	2	93	11715-WMKS-SI-P-1B	1-SI-P-1B	4	PT			
/ /		C-G	C6.10	2	0	11715-WMKS-SI-P-1B	1-SI-P-1B	LS-1	VT	NDE-9		REV. 4
/ /		C-G	C6.10	2	0	11715-WMKS-SI-P-1B	1-SI-P-1B	LS-2	VT	NDE-9		REV. 4
/ /		C-G	C6.10	2	0	11715-WMKS-SI-P-1B	1-SI-P-1B	LS-3	VT	NDE-9		REV. 4
01/24/93	Y	C-G	C6.10	2	93	11715-WMKS-SI-P-1B	1-SI-P-1B	LS-4	PT	NDE-9		
/ /		C-G	C6.10	2	0	11715-WMKS-SI-P-1B	1-SI-P-1B	LS-4	VT	NDE-9		REV. 4
/ /		C-G	C6.10	2	0	11715-WMKS-SI-P-1B	1-SI-P-1B	LS-5	VT	NDE-9		REV. 4
				COUNT 32								
/ /		C-G	C6.10	3	0	11715-WMKS-RS-P-2B	1-RS-P-2B	68	PT			
/ /		C-G	C6.10	3	0	11715-WMKS-RS-P-2B	1-RS-P-2B	LS-9	PT	NDE-8		
/ /		C-G	C6.10	3	0	11715-WMKS-SI-P-1B	1-SI-P-1B	5	PT			
/ /		C-G	C6.10	3	0	11715-WMKS-SI-P-1B	1-SI-P-1B	LS-5	PT	NDE-9		
				COUNT 4								
				COUNT 42								
				COUNT 42								
01/17/91	Y	D-A	D1.1WA	1	91	11715-WMKS-0102FA	6'-WAPD-2-601-Q3	36H	VT-3			
01/17/91	Y	D-A	D1.1WA	1	91	11715-WMKS-0102FC	6'-WAPD-2-601-Q3	66H	VT-3			
01/17/91	Y	D-A	D1.1WA	1	91	11715-WMKS-0102FG	4'-WAPD-39-601-Q3	30H	VT-3			
01/18/91	Y	D-A	D1.1WA	1	91	11715-WMKS-0103B	18'-CC-329-151-Q3	19H	VT-3			
01/18/91	Y	D-A	D1.1WA	1	91	11715-WMKS-0103C	18'-CC-326-151-Q3	21H	VT-3			
01/18/91	Y	D-A	D1.1WA	1	91	11715-WMKS-0103E	18'-CC-327-151-Q3	53H	VT-3			
01/18/91	Y	D-A	D1.1WA	1	91	11715-WMKS-0103J	18'-CC-331-151-Q3	22H	VT-3			
01/15/91	Y	D-A	D1.1WA	1	91	11715-WMKS-0105A	24'-WS-101-151-Q3	44H	VT-3			
01/15/91	Y	D-A	D1.1WA	1	91	11715-WMKS-0105A	24'-WS-102-151-Q3	36H	VT-3			
02/06/91	Y	D-A	D1.1WA	1	91	11715-WMKS-0105AMA	24'-WS-D-79-151-Q3	10H	VT-3			
02/06/91	Y	D-A	D1.1WA	1	91	11715-WMKS-0105AMA	24'-WS-D-79-151-Q3	7H	VT-3			
02/06/91	Y	D-A	D1.1WA	1	91	11715-WMKS-0105AMA	24'-WS-D-79-151-Q3	8H	VT-3			
02/06/91	Y	D-A	D1.1WA	1	91	11715-WMKS-0105AMA	24'-WS-D-79-151-Q3	9H	VT-3			
02/06/91	Y	D-A	D1.1WA	1	91	11715-WMKS-0105AMA	36'-WS-D-73-151-Q3	54H	VT-3			
01/15/91	Y	D-A	D1.1WA	1	91	11715-WMKS-0105B	24'-WS-95-151-Q3	13H	VT-3			
01/15/91	Y	D-A	D1.1WA	1	91	11715-WMKS-0105B	24'-WS-96-151-Q3	21H	VT-3			
01/26/92	Y	D-A	D1.1WA	1	92	11715-WMKS-0105C	20'-WS-7-151-Q3	39H	VT-3			
01/15/91	Y	D-A	D1.1WA	1	91	11715-WMKS-0105H-1	16'-WS-41-151-Q3	46H	VT-3			
01/15/91	Y	D-A	D1.1WA	1	91	11715-WMKS-0105H-2	16'-WS-40-151-Q3	57H	VT-3			

CREDIT Y=CREDIT TAKEN, R=RELIEF REQUEST SUBMITTED FOR CREDIT

NORTH AFRICA UNIT 1 INTERVAL 2 PROGRAM LISTING

EXCLUDING HANGERS, POPULATION

NAPSU12 DATA BASE SORTED BY CATEGORY, SYSTEM, ITEM NUMBER, PERIOD, DRAWING, LINE NUMBER, AND MARK NUMBER

REV. 4
09/08/93

EXAM DATE	SECT XI CREDIT	SECT XI CATEGORY	SECT XI ITEM NO	PERIOD	YEAR	DRAWING	SYS LINE NUMBER	MARK NUMBER	METHOD	RELIEF REQUEST	TERMINAL END	LAST CHANGE
01/15/91	Y	D-A	D1.IWA	1	91	11715-WMKS-0105H-2	24'-WS-34-151-Q3	54H	VT-3			
01/17/91	Y	D-A	D1.IWA	1	91	11715-WMKS-0105J-1	16'-WS-30-151-Q3	36H	VT-3			
01/17/91	Y	D-A	D1.IWA	1	91	11715-WMKS-0105J-1	24'-WS-28-151-Q3	27H	VT-3			
01/15/91	Y	D-A	D1.IWA	1	91	11715-WMKS-0105J-2	16'-WS-31-151-Q3	34H	VT-3			
01/15/91	Y	D-A	D1.IWA	1	91	11715-WMKS-0105J-2	24'-WS-26-151-Q3	46H	VT-3			
01/15/91	Y	D-A	D1.IWA	1	91	11715-WMKS-0107GA	8'-SHP-76-601-Q3	3H	VT-3			
01/16/91	Y	D-A	D1.IWA	1	91	11715-WMKS-0107GE-1	3'-WAPD-9-601-Q3	21	VT-3			
01/16/91	Y	D-A	D1.IWA	1	91	11715-WMKS-0107GE-1	3'-WAPD-9-601-Q3	75H	VT-3			
01/15/91	Y	D-A	D1.IWA	1	91	11715-WMKS-0107GF-1	3'-WAPD-11-601-Q3	19	VT-3			
01/16/91	Y	D-A	D1.IWA	1	91	11715-WMKS-0107GF-1	3'-WAPD-11-601-Q3	69H	VT-3			
01/16/91	Y	D-A	D1.IWA	1	91	11715-WMKS-0107GF-1	3'-WAPD-11-601-Q3	70H	VT-3			
01/16/91	Y	D-A	D1.IWA	1	91	11715-WMKS-0107GG-1	3'-WAPD-13-601-Q3	37	VT-3			
01/15/91	Y	D-A	D1.IWA	1	91	11715-WMKS-0107GG-1	3'-WAPD-13-601-Q3	64H	VT-3			
01/15/91	Y	D-A	D1.IWA	1	91	11715-WMKS-0107GG-1	3'-WAPD-13-601-Q3	65H	VT-3			
01/15/91	Y	D-A	D1.IWA	1	91	11715-WMKS-0107GG-1	3'-WAPD-13-601-Q3	66H	VT-3			
01/15/91	Y	D-A	D1.IWA	1	91	11715-WMKS-0107GG-1	3'-WAPD-13-601-Q3	67H	VT-3			
01/15/91	Y	D-A	D1.IWA	1	91	11715-WMKS-0107GG-1	3'-WAPD-13-601-Q3	68H	VT-3			
01/17/91	Y	D-A	D1.IWA	1	91	11715-WMKS-0107GG-2	3'-WAPD-13-601-Q3	66H	VT-3			
01/15/91	Y	D-A	D1.IWA	1	91	11715-WMKS-0118B	8'-CC-11-151-Q3	37H	VT-3			
01/15/91	Y	D-A	D1.IWA	1	91	11715-WMKS-0118B	8'-CC-12-151-Q3	32J	VT-3			
01/14/91	Y	D-A	D1.IWA	1	91	11715-WMKS-0118C	18'-CC-42-151-Q3	81H	VT-3			
01/15/91	Y	D-A	D1.IWA	1	91	11715-WMKS-0118F	8'-CC-14-151-Q3	65H	VT-3			
02/05/91	Y	D-A	D1.IWA	1	91	11715-WMKS-0118J	18'-CC-214-151-Q3	2H	VT-3			
01/15/91	Y	D-A	D1.IWA	1	91	11715-WMKS-0118W-3	24'-CC-17-151-Q3	14H	VT-3			
01/14/91	Y	D-A	D1.IWA	1	91	11715-WMKS-0118Q	6'-CC-39-151-Q3	79H	VT-3			
01/15/91	Y	D-A	D1.IWA	1	91	11715-WMKS-0118Q	8'-CC-37-151-Q3	81J	VT-3			
01/14/91	Y	D-A	D1.IWA	1	91	11715-WMKS-0118W-1	12'-CC-27-151-Q3	37H	VT-3			
01/15/91	Y	D-A	D1.IWA	1	91	11715-WMKS-0118XR	6'-CC-398-151-Q3	30H	VT-3			
02/10/91	Y	D-A	D1.IWA	1	91	11715-WMKS-CH-E-4	1-CH-E-4	WS-1	VT-3			
02/10/91	Y	D-A	D1.IWA	1	91	11715-WMKS-CH-E-4	1-CH-E-4	WS-2	VT-3			
					COUNT	49						
01/08/93	Y	D-A	D1.IWA	2	93	11715-WMKS-0102FA	6'-WAPD-2-601-Q3	38H	VT-3			
01/08/93	Y	D-A	D1.IWA	2	93	11715-WMKS-0102FB	4'-WAPD-7-601-Q3	57H	VT-3			
01/08/93	Y	D-A	D1.IWA	2	93	11715-WMKS-0102FD	6'-WAPD-1-601-Q3	24H	VT-3			
01/08/93	Y	D-A	D1.IWA	2	93	11715-WMKS-0102FF	6'-WAPD-1-601-Q3	37H	VT-3			
01/11/93	Y	D-A	D1.IWA	2	93	11715-WMKS-0103B	18'-CC-329-151-Q3	13H	VT-3			
01/12/93	Y	D-A	D1.IWA	2	93	11715-WMKS-0103B	18'-CC-329-151-Q3	15H	VT-3			
01/11/93	Y	D-A	D1.IWA	2	93	11715-WMKS-0103C	18'-CC-326-151-Q3	19H	VT-3			
01/11/93	Y	D-A	D1.IWA	2	93	11715-WMKS-0103E	18'-CC-327-151-Q3	51H	VT-3			
01/11/93	Y	D-A	D1.IWA	2	93	11715-WMKS-0103J	18'-CC-331-151-Q3	11H	VT-3			
01/09/93	Y	D-A	D1.IWA	2	93	11715-WMKS-0105A	24'-WS-101-151-Q3	41H	VT-3			
01/09/93	Y	D-A	D1.IWA	2	93	11715-WMKS-0105A	24'-WS-101-151-Q3	46H	VT-3			
01/09/93	Y	D-A	D1.IWA	2	93	11715-WMKS-0105A	24'-WS-101-151-Q3	47H	VT-3			
01/09/93	Y	D-A	D1.IWA	2	93	11715-WMKS-0105A	24'-WS-102-151-Q3	34H	VT-3			
01/09/93	Y	D-A	D1.IWA	2	93	11715-WMKS-0105A	24'-WS-102-151-Q3	35H	VT-3			
/ /		D-A	D1.IWA	2	93	11715-WMKS-0105AMB	18'-WS-D-94-151-Q3	2H	VT-3			
/ /		D-A	D1.IWA	2	93	11715-WMKS-0105AMB	18'-WS-D-95-151-Q3	3H	VT-3			
/ /		D-A	D1.IWA	2	93	11715-WMKS-0105AMB	18'-WS-D-96-151-Q3	4H	VT-3			
/ /		D-A	D1.IWA	2	93	11715-WMKS-0105AMB	36'-WS-D-86-151-Q3	54H	VT-3			
01/09/93	Y	D-A	D1.IWA	2	93	11715-WMKS-0105B	18'-WS-97-151-Q3	18H	VT-3			
01/09/93	Y	D-A	D1.IWA	2	93	11715-WMKS-0105B	24'-WS-95-151-Q3	14H	VT-3			
01/10/94	Y	D-A	D1.IWA	2	93	11715-WMKS-0105H-1	16'-WS-38-151-Q3	45H	VT-3			

CREDIT: Y=CREDIT TAKEN, R=RELIEF REQUEST SUBMITTED FOR CREDIT

NORTH ANNA UNIT 1 INTERVAL 2 PROGRAM LISTING

EXCLUDING HANGERS, POPULATION

REV. 4
09/08/93

NAPSU12 DATA BASE SORTED BY CATEGORY, SYSTEM, ITEM NUMBER, PERIOD, DRAWING, LINE NUMBER, AND MARK NUMBER

EXAM DATE	SECT XI CREDIT	SECT XI CATEGORY	SECT XI ITEM NO	PERIOD	YEAR	DRAWING	SYS LINE NUMBER	MARK NUMBER	METHOD	RELIEF REQUEST	TERMINAL END	LAST CHANGE
01/10/93	Y	D-A	D1.IWA	2	93	11715-WMKS-0105H-2	16'-WS-39-151-Q3	62H	VT-3			
01/10/93	Y	D-A	D1.IWA	2	93	11715-WMKS-0105H-2	24'-WS-34-151-Q3	55H	VT-3			
01/10/93	Y	D-A	D1.IWA	2	93	11715-WMKS-0105H-2	24'-WS-35-151-Q3	2H	VT-3			
01/10/93	Y	D-A	D1.IWA	2	93	11715-WMKS-0105H-2	24'-WS-36-151-Q3	57H	VT-3			
01/10/93	Y	D-A	D1.IWA	2	93	11715-WMKS-0105H-2	24'-WS-36-151-Q3	58H	VT-3			
01/10/93	Y	D-A	D1.IWA	2	93	11715-WMKS-0105J-2	16'-WS-31-151-Q3	45H	VT-3			
01/10/93	Y	D-A	D1.IWA	2	93	11715-WMKS-0105J-2	16'-WS-32-151-Q3	35H	VT-3			
01/10/93	Y	D-A	D1.IWA	2	93	11715-WMKS-0105J-2	16'-WS-32-151-Q3	36H	VT-3			
01/03/93	Y	D-A	D1.IWA	2	93	11715-WMKS-0107GE-1	3'-WAPD-9-601-Q3	49J	VT-3			
01/08/93	Y	D-A	D1.IWA	2	93	11715-WMKS-0107GE-1	3'-WAPD-9-601-Q3	50J	VT-3			
01/08/93	Y	D-A	D1.IWA	2	93	11715-WMKS-0107GE-1	3'-WAPD-9-601-Q3	74H	VT-3			
01/08/93	Y	D-A	D1.IWA	2	93	11715-WMKS-0107GE-1	3'-WAPD-9-601-Q3	77H	VT-3			
01/08/93	Y	D-A	D1.IWA	2	93	11715-WMKS-0107GE-1	3'-WAPD-9-601-Q3	78H	VT-3			
01/08/93	Y	D-A	D1.IWA	2	93	11715-WMKS-0107GF-1	3'-WAPD-11-601-Q3	42J	VT-3			
01/08/93	Y	D-A	D1.IWA	2	93	11715-WMKS-0107GF-1	3'-WAPD-11-601-Q3	67H	VT-3			
01/08/93	Y	D-A	D1.IWA	2	93	11715-WMKS-0107GF-1	3'-WAPD-11-601-Q3	68H	VT-3			
/ /		D-A	D1.IWA	2	93	11715-WMKS-0107GG-1	3'-WAPD-13-601-Q3	14A	VT-3			
01/08/93	Y	D-A	D1.IWA	2	93	11715-WMKS-0107GG-1	3'-WAPD-13-601-Q3	69J	VT-3			
01/08/93	Y	D-A	D1.IWA	2	93	11715-WMKS-0107GG-1	3'-WAPD-13-601-Q3	70J	VT-3			
01/09/93	Y	D-A	D1.IWA	2	93	11715-WMKS-0107L	6'-RS-E-15-153A-Q3	48H	VT-3			
01/10/93	Y	D-A	D1.IWA	2	93	11715-WMKS-0118A	8'-CC-10-151-Q3	85H	VT-3			
01/11/93	Y	D-A	D1.IWA	2	93	11715-WMKS-0118C	24'-CC-5-151-Q3	80H	VT-3			
01/10/93	Y	D-A	D1.IWA	2	93	11715-WMKS-0118D	18'-CC-32-151-Q3	10H	VT-3			
01/10/93	Y	D-A	D1.IWA	2	93	11715-WMKS-0118F	8'-CC-14-151-Q3	1K	VT-3			
01/10/93	Y	D-A	D1.IWA	2	93	11715-WMKS-0118F	8'-CC-14-151-Q3	2H	VT-3			
01/10/93	Y	D-A	D1.IWA	2	93	11715-WMKS-0118F	8'-CC-14-151-Q3	3H	VT-3			
01/10/93	Y	D-A	D1.IWA	2	93	11715-WMKS-0118F	8'-CC-14-151-Q3	4H	VT-3			
01/10/93	Y	D-A	D1.IWA	2	93	11715-WMKS-0118F	8'-CC-14-151-Q3	5H	VT-3			
01/10/93	Y	D-A	D1.IWA	2	93	11715-WMKS-0118F	8'-CC-14-151-Q3	6H	VT-3			
01/10/93	Y	D-A	D1.IWA	2	93	11715-WMKS-0118F	8'-CC-14-151-Q3	7H	VT-3			
01/10/93	Y	D-A	D1.IWA	2	93	11715-WMKS-0118F	8'-CC-14-151-Q3	8H	VT-3			
01/09/93	Y	D-A	D1.IWA	2	93	11715-WMKS-0118K-1	10'-WS-20-151-Q3	15H	VT-3			
01/09/93	Y	D-A	D1.IWA	2	93	11715-WMKS-0118K-1	12'-CC-131-151-Q3	61H	VT-3			
02/03/93	Y	D-A	D1.IWA	2	93	11715-WMKS-0118XR	6'-CC-39B-151-Q3	31H	VT-3			
02/03/93	Y	D-A	D1.IWA	2	93	11715-WMKS-0118XT	6'-CC-397-151-Q3	38H	VT-3			
02/04/93	Y	D-A	D1.IWA	2	93	11715-WMKS-CH-E-2	1-CH-E-2	WS-3	VT-3			
02/04/93	Y	D-A	D1.IWA	2	93	11715-WMKS-CH-E-2	1-CH-E-2	WS-4	VT-3			
/ /		D-A	D1.IWA	3	0	11715-WMKS-0102FB	4'-WAPD-5-601-Q3	56H	VT-3			
/ /		D-A	D1.IWA	3	0	11715-WMKS-0102FD	6'-WAPD-1-601-Q3	28H	VT-3			
/ /		D-A	D1.IWA	3	0	11715-WMKS-0102FH	2'-WAPD-19-151-Q3	18H	VT-3			
/ /		D-A	D1.IWA	3	0	11715-WMKS-0103B	18'-CC-329-151-Q3	12H	VT-3			
/ /		D-A	D1.IWA	3	0	11715-WMKS-0103C	18'-CC-326-151-Q3	18H	VT-3			
/ /		D-A	D1.IWA	3	0	11715-WMKS-0103C	18'-CC-326-151-Q3	20H	VT-3			
/ /		D-A	D1.IWA	3	0	11715-WMKS-0103E	18'-CC-327-151-Q3	50H	VT-3			
/ /		D-A	D1.IWA	3	0	11715-WMKS-0103E	18'-CC-327-151-Q3	52H	VT-3			
/ /		D-A	D1.IWA	3	0	11715-WMKS-0103J	18'-CC-331-151-Q3	10H	VT-3			
/ /		D-A	D1.IWA	3	0	11715-WMKS-0103J	18'-CC-331-151-Q3	21H	VT-3			
/ /		D-A	D1.IWA	3	0	11715-WMKS-0103J	18'-CC-331-151-Q3	9H	VT-3			
/ /		D-A	D1.IWA	3	0	11715-WMKS-0105A	24'-WS-102-151-Q3	37H	VT-3			
/ /		D-A	D1.IWA	3	0	11715-WMKS-0105AMA	18'-WS-D-80-151-Q3	11M	VT-3			
/ /		D-A	D1.IWA	3	0	11715-WMKS-0105AMA	18'-WS-D-82-151-Q3	13M	VT-3			

COUNT 58

CREDIT Y=CREDIT TAKEN, R=RELIEF REQUEST SUBMITTED FOR CREDIT

NORTH ANNA UNIT 1 INTERVAL 2 P...AM LISTING

EXCLUDING HANGERS, POPULATION

WAPSU12 DATA BASE SORTED BY CATEGORY, SYSTEM, ITEM NUMBER, PERIOD, DRAWING, LINE NUMBER, AND MARK NUMBER

REV. 4
09/08/93

EXAM DATE	SECT XI CREDIT	SECT XI CATEGORY	SECT XI ITEM NO	PERIOD	YEAR	DRAWING	SYS LINE NUMBER	MARK NUMBER	METHOD	RELIEF REQUEST	TERMINAL END	LAST CHANGE
/ /		D-A	D1.IWA	3	0	11715-WMKS-0105AMA	24'-WS-D-89-151-Q3	16H	VT-3			
/ /		D-A	D1.IWA	3	0	11715-WMKS-0105AMA	24'-WS-D-89-151-Q3	17H	VT-3			
/ /		D-A	D1.IWA	3	0	11715-WMKS-0105AMA	24'-WS-D-89-151-Q3	18H	VT-3			
/ /		D-A	D1.IWA	3	0	11715-WMKS-0105AMA	24'-WS-D-89-151-Q3	19H	VT-3			
/ /		D-A	D1.IWA	3	0	11715-WMKS-0105AMB	24'-WS-D-87-151-Q3	20H	VT-3			
/ /		D-A	D1.IWA	3	0	11715-WMKS-0105AMB	24'-WS-D-87-151-Q3	21H	VT-3			
/ /		D-A	D1.IWA	3	0	11715-WMKS-0105AMB	24'-WS-D-87-151-Q3	22H	VT-3			
/ /		D-A	D1.IWA	3	0	11715-WMKS-0105AMB	24'-WS-D-87-151-Q3	23H	VT-3			
/ /		D-A	D1.IWA	3	0	11715-WMKS-0105AMB	24'-WS-D-88-151-Q3	24H	VT-3			
/ /		D-A	D1.IWA	3	0	11715-WMKS-0105AMB	24'-WS-D-88-151-Q3	25H	VT-3			
/ /		D-A	D1.IWA	3	0	11715-WMKS-0105AMB	24'-WS-D-88-151-Q3	26H	VT-3			
/ /		D-A	D1.IWA	3	0	11715-WMKS-0105AMB	24'-WS-D-88-151-Q3	27H	VT-3			
/ /		D-A	D1.IWA	3	0	11715-WMKS-0105B	24'-WS-96-151-Q3	20H	VT-3			
/ /		D-A	D1.IWA	3	0	11715-WMKS-0105C	20'-WS-408-151-Q3	44H	VT-3			
/ /		D-A	D1.IWA	3	0	11715-WMKS-0105C	20'-WS-5-151-Q3	43H	VT-3			
/ /		D-A	D1.IWA	3	0	11715-WMKS-0105C	20'-WS-5-151-Q3	44H	VT-3			
/ /		D-A	D1.IWA	3	0	11715-WMKS-0105H-2	16'-WS-40-151-Q3	56H	VT-3			
/ /		D-A	D1.IWA	3	0	11715-WMKS-0105H-2	24'-WS-37-151-Q3	3H	VT-3			
/ /		D-A	D1.IWA	3	0	11715-WMKS-0105J-1	16'-WS-30-151-Q3	43H	VT-3			
/ /		D-A	D1.IWA	3	0	11715-WMKS-0105J-1	16'-WS-33-151-Q3	29H	VT-3			
/ /		D-A	D1.IWA	3	0	11715-WMKS-0105J-1	24'-WS-28-151-Q3	26H	VT-3			
/ /		D-A	D1.IWA	3	0	11715-WMKS-0105J-1	24'-WS-29-151-Q3	28H	VT-3			
/ /		D-A	D1.IWA	3	0	11715-WMKS-0105J-2	24'-WS-26-151-Q3	32H	VT-3			
/ /		D-A	D1.IWA	3	0	11715-WMKS-0105J-2	24'-WS-27-151-Q3	33H	VT-3			
/ /		D-A	D1.IWA	3	0	11715-WMKS-0105R	24'-WS-25-151-Q3	25H	VT-3			
/ /		D-A	D1.IWA	3	0	11715-WMKS-0107GA	10'-SHP-71-601-Q3	1H	VT-3			
/ /		D-A	D1.IWA	3	0	11715-WMKS-0107GA	3'-SHP-31-601-Q3	64H	VT-3			
/ /		D-A	D1.IWA	3	0	11715-WMKS-0107GA	8'-SHP-72-601-Q3	2H	VT-3			
/ /		D-A	D1.IWA	3	0	11715-WMKS-0107GA	8'-SHP-77-601-Q3	4H	VT-3			
/ /		D-A	D1.IWA	3	0	11715-WMKS-0107GE-1	3'-WAPD-9-601-Q3	76H	VT-3			
/ /		D-A	D1.IWA	3	0	11715-WMKS-0107GF-1	3'-WAPD-11-601-Q3	71H	VT-3			
/ /		D-A	D1.IWA	3	0	11715-WMKS-0107GF-2	3'-WAPD-11-601-Q3	41H	VT-3			
/ /		D-A	D1.IWA	3	0	11715-WMKS-0107J	6'-RS-E-23-153A-Q3	97H	VT-3			
/ /		D-A	D1.IWA	3	0	11715-WMKS-0118C	12'-CC-26-151-Q3	31H	VT-3			
/ /		D-A	D1.IWA	3	0	11715-WMKS-0118C	18'-CC-21-151-Q3	38H	VT-3			
/ /		D-A	D1.IWA	3	0	11715-WMKS-0118J	1-CC-E-1A	WS-1	VT-3			
/ /		D-A	D1.IWA	3	0	11715-WMKS-0118J	1-CC-E-1A	WS-2	VT-3			
/ /		D-A	D1.IWA	3	0	11715-WMKS-0118J	1-CC-E-1A	WS-3	VT-3			
/ /		D-A	D1.IWA	3	0	11715-WMKS-0118J	1-CC-E-1B	WS-1	VT-3			
/ /		D-A	D1.IWA	3	0	11715-WMKS-0118J	1-CC-E-1B	WS-2	VT-3			
/ /		D-A	D1.IWA	3	0	11715-WMKS-0118J	1-CC-E-1B	WS-3	VT-3			
/ /		D-A	D1.IWA	3	0	11715-WMKS-0118J	18'-CC-1-151-Q3	1H	VT-3			
/ /		D-A	D1.IWA	3	0	11715-WMKS-0118J	18'-CC-2-151-Q3	1H	VT-3			
/ /		D-A	D1.IWA	3	0	11715-WMKS-0118J	18'-CC-215-151-Q3	3H	VT-3			
/ /		D-A	D1.IWA	3	0	11715-WMKS-0118J	24'-CC-22-151-Q3	2H	VT-3			
/ /		D-A	D1.IWA	3	0	11715-WMKS-0118K-1	12'-CC-131-151-Q3	58H	VT-3			
/ /		D-A	D1.IWA	3	0	11715-WMKS-0118K-1	12'-CC-131-151-Q3	60H	VT-3			
/ /		D-A	D1.IWA	3	0	11715-WMKS-0118P	8'-CC-36-151-Q3	39H	VT-3			
/ /		D-A	D1.IWA	3	0	11715-WMKS-0118P	8'-CC-36-151-Q3	40H	VT-3			
/ /		D-A	D1.IWA	3	0	11715-WMKS-0118V	12'-CC-30-151-Q3	29H	VT-3			
/ /		D-A	D1.IWA	3	0	11715-WMKS-0118W-1	8'-CC-79-151-Q3	50H	VT-3			
/ /		D-A	D1.IWA	3	0	11715-WMKS-0118W-1	8'-CC-80-151-Q3	61H	VT-3			

CREDIT Y=CREDIT TAKEN, R=RELIEF REQUEST SUBMITTED FOR CREDIT

NORTH ANNA UNIT 1 INTERVAL PROGRAM LISTING

CLASS 1 PIPE SUPPORT POPULATION

NAPSUT2 DATA BASE SORTED BY PERIOD, CATEGORY, ITEM NUMBER, CLASS, DRAWING, LINE #, AND MARK NUMBER

REV. 4
09/08/93

EXAM DATE	SECT XI CREDIT	SECT XI CATEGORY	SECT XI ITEM NO	ISI CLASS	PERIOD	DRAWING	LINE NUMBER	MARK NUMBER	LAST CHANGE
/ /		F-A	F1.0	1A	0	11715-WMKS-0103AE-1	3'-SI-139-1502-Q1	R-6E	
/ /		F-A	F1.0	1A	0	11715-WMKS-0103AE-1	3'-SI-57-1502-Q1	A-217	
/ /		F-A	F1.0	1A	0	11715-WMKS-0103AE-1	3'-SI-57-1502-Q1	A-254	
/ /		F-A	F1.0	1A	0	11715-WMKS-0103AE-2	2'-SI-63-1502-Q1	A-1	
/ /		F-A	F1.0	1A	0	11715-WMKS-0103AE-2	2'-SI-63-1502-Q1	A-3	
/ /		F-A	F1.0	1A	0	11715-WMKS-0103AE-3	2'-SI-59-1502-Q1	A-1	
/ /		F-A	F1.0	1A	0	11715-WMKS-0103AE-3	2'-SI-59-1502-Q1	A-5	
/ /		F-A	F1.0	1A	0	11715-WMKS-0103AE-3	2'-SI-59-1502-Q1	R-4	
/ /		F-A	F1.0	1A	0	11715-WMKS-0103AE-4	2'-SI-61-1502-Q1	A-33	
/ /		F-A	F1.0	1A	0	11715-WMKS-0103AE-4	2'-SI-61-1502-Q1	R-26	
/ /		F-A	F1.0	1A	0	11715-WMKS-0103AE-4	2'-SI-61-1502-Q1	R-28	
/ /		F-A	F1.0	1A	0	11715-WMKS-0103AE-4	2'-SI-61-1502-Q1	R-30	
/ /		F-A	F1.0	1A	0	11715-WMKS-0103AF	2'-SI-59-1502-Q1	R-18	
/ /		F-A	F1.0	1A	0	11715-WMKS-0103AG	2'-SI-59-1502-Q1	A-12	
/ /		F-A	F1.0	1A	0	11715-WMKS-0103AJ	2'-SI-61-1502-Q1	A-8	
/ /		F-A	F1.0	1A	0	11715-WMKS-0103AJ	2'-SI-61-1502-Q1	R-1	
/ /		F-A	F1.0	1A	0	11715-WMKS-0103AJ	2'-SI-61-1502-Q1	R-2	
/ /		F-A	F1.0	1A	0	11715-WMKS-0103AJ	2'-SI-61-1502-Q1	R-3	
/ /		F-A	F1.0	1A	0	11715-WMKS-0103AJ	2'-SI-61-1502-Q1	R-4	
/ /		F-A	F1.0	1A	0	11715-WMKS-0103AK	2'-SI-61-1502-Q1	A-17	
/ /		F-A	F1.0	1A	0	11715-WMKS-0103AQ	2'-RC-46-1502-Q1	R-1	
/ /		F-A	F1.0	1A	0	11715-WMKS-0103AT	2'-CH-96-1502-Q1	A-8	
/ /		F-A	F1.0	1A	0	11715-WMKS-0103AT	2'-CH-96-1502-Q1	R-12	
/ /		F-A	F1.0	1A	0	11715-WMKS-0103AT	2'-CH-96-1502-Q1	R-13	
/ /		F-A	F1.0	1A	0	11715-WMKS-0103AT	2'-CH-96-1502-Q1	R-17	
/ /		F-A	F1.0	1A	0	11715-WMKS-0103AT	2'-CH-96-1502-Q1	R-19	
/ /		F-A	F1.0	1A	0	11715-WMKS-0103AT	2'-CH-96-1502-Q1	R-21	
/ /		F-A	F1.0	1A	0	11715-WMKS-0103AT	2'-CH-96-1502-Q1	R-23	
/ /		F-A	F1.0	1A	0	11715-WMKS-0103AT	2'-CH-96-1502-Q1	R-25	
/ /		F-A	F1.0	1A	0	11715-WMKS-0103AT	2'-CH-96-1502-Q1	R-27	
/ /		F-A	F1.0	1A	0	11715-WMKS-0103AT	2'-CH-96-1502-Q1	R-29	
/ /		F-A	F1.0	1A	0	11715-WMKS-0103AT	2'-CH-96-1502-Q1	R-31	
/ /		F-A	F1.0	1A	0	11715-WMKS-0103AT	2'-CH-96-1502-Q1	R-33	
/ /		F-A	F1.0	1A	0	11715-WMKS-0103AT	2'-CH-96-1502-Q1	R-34	
/ /		F-A	F1.0	1A	0	11715-WMKS-0103AU	2'-CH-94-1502-Q1	A-17	
/ /		F-A	F1.0	1A	0	11715-WMKS-0103AU	2'-CH-94-1502-Q1	R-1	
/ /		F-A	F1.0	1A	0	11715-WMKS-0103AU	2'-CH-94-1502-Q1	R-12	
/ /		F-A	F1.0	1A	0	11715-WMKS-0103AU	2'-CH-94-1502-Q1	R-14	
/ /		F-A	F1.0	1A	0	11715-WMKS-0103AU	2'-CH-94-1502-Q1	R-15	
/ /		F-A	F1.0	1A	0	11715-WMKS-0103AU	2'-CH-94-1502-Q1	R-16	
/ /		F-A	F1.0	1A	0	11715-WMKS-0103AU	2'-CH-94-1502-Q1	R-20	
/ /		F-A	F1.0	1A	0	11715-WMKS-0103AU	2'-CH-94-1502-Q1	R-6	
/ /		F-A	F1.0	1A	0	11715-WMKS-0103AU	2'-CH-94-1502-Q1	R-8	
/ /		F-A	F1.0	1A	0	11715-WMKS-0103AV	2'-CH-92-1502-Q1	A-15	
/ /		F-A	F1.0	1A	0	11715-WMKS-0103AV	2'-CH-92-1502-Q1	R-1	
/ /		F-A	F1.0	1A	0	11715-WMKS-0103AV	2'-CH-92-1502-Q1	R-10	
/ /		F-A	F1.0	1A	0	11715-WMKS-0103AV	2'-CH-92-1502-Q1	R-13	
/ /		F-A	F1.0	1A	0	11715-WMKS-0103AV	2'-CH-92-1502-Q1	R-17	
/ /		F-A	F1.0	1A	0	11715-WMKS-0103AV	2'-CH-92-1502-Q1	R-6	
/ /		F-A	F1.0	1A	0	11715-WMKS-0103AV	2'-CH-92-1502-Q1	R-8	
/ /		F-A	F1.0	1A	0	11715-WMKS-0103BC	2'-CH-8-1502-Q1	R-32	
/ /		F-A	F1.0	1A	0	11715-WMKS-0103BC	2'-CH-8-1502-Q1	R-33	

CREDIT Y=CREDIT TAKEN, R=RELIEF REQUEST SUBMITTED FOR CREDIT

NORTH ANNA UNIT 1 INTERVAL PROGRAM LISTING

CLASS 1 PIPE SUPPORT POPULATION

NAPSU12 DATA BASE SORTED BY PERIOD, CATEGORY, ITEM NUMBER, CLASS, DRAWING, LINE #, AND MARK NUMBER

REV. 4
09/08/93

EXAM DATE	SECT XI CREDIT	SECT XI CATEGORY	SECT XI ITEM NO	ISI CLASS PERIOD	DRAWING	LINE NUMBER	MARK NUMBER	LAST CHANGE
/ /		F-A	F1.0	1A	0	11715-WMKS-0103BC	2'-CH-8-1502-Q1	R-34
/ /		F-A	F1.0	1A	0	11715-WMKS-0103BC	2'-CH-8-1502-Q1	R-37
/ /		F-A	F1.0	1A	0	11715-WMKS-0103BC	2'-RC-198-1502-Q1	R-1
/ /		F-A	F1.0	1A	0	11715-WMKS-0103BD	2'-CH-9-1502-Q1	R-1
/ /		F-A	F1.0	1A	0	11715-WMKS-0103BD	2'-CH-9-1502-Q1	R-2
/ /		F-A	F1.0	1A	0	11715-WMKS-0103BD	2'-CH-9-1502-Q1	R-7
/ /		F-A	F1.0	1A	0	11715-WMKS-0103BD	2'-RC-199-1502-Q1	R-1
/ /		F-A	F1.0	1A	0	11715-WMKS-0103BE	2'-CH-10-1502-Q1	R-1
/ /		F-A	F1.0	1A	0	11715-WMKS-0103BE	2'-CH-10-1502-Q1	R-3
/ /		F-A	F1.0	1A	0	11715-WMKS-0103BE	2'-CH-10-1502-Q1	R-4
/ /		F-A	F1.0	1A	0	11715-WMKS-0103BE	2'-CH-10-1502-Q1	R-7
/ /		F-A	F1.0	1A	0	11715-WMKS-0103BF	2'-CH-8-1502-Q1	R-10
/ /		F-A	F1.0	1A	0	11715-WMKS-0103BF	2'-CH-8-1502-Q1	R-11
/ /		F-A	F1.0	1A	0	11715-WMKS-0103BF	2'-CH-8-1502-Q1	R-12
/ /		F-A	F1.0	1A	0	11715-WMKS-0103BF	2'-CH-8-1502-Q1	R-13
/ /		F-A	F1.0	1A	0	11715-WMKS-0103BF	2'-CH-8-1502-Q1	R-14
/ /		F-A	F1.0	1A	0	11715-WMKS-0103BF	2'-CH-8-1502-Q1	R-15
/ /		F-A	F1.0	1A	0	11715-WMKS-0103BF	2'-CH-8-1502-Q1	R-16
/ /		F-A	F1.0	1A	0	11715-WMKS-0103BF	2'-CH-8-1502-Q1	R-17
/ /		F-A	F1.0	1A	0	11715-WMKS-0103BF	2'-CH-8-1502-Q1	R-18
/ /		F-A	F1.0	1A	0	11715-WMKS-0103BF	2'-CH-8-1502-Q1	R-19
/ /		F-A	F1.0	1A	0	11715-WMKS-0103BF	2'-CH-8-1502-Q1	R-21
/ /		F-A	F1.0	1A	0	11715-WMKS-0103BF	2'-CH-8-1502-Q1	R-22
/ /		F-A	F1.0	1A	0	11715-WMKS-0103BF	2'-CH-8-1502-Q1	R-23
/ /		F-A	F1.0	1A	0	11715-WMKS-0103BF	2'-CH-8-1502-Q1	R-24
/ /		F-A	F1.0	1A	0	11715-WMKS-0103BF	2'-CH-8-1502-Q1	R-25
/ /		F-A	F1.0	1A	0	11715-WMKS-0103BF	2'-CH-8-1502-Q1	R-26
/ /		F-A	F1.0	1A	0	11715-WMKS-0103BF	2'-CH-8-1502-Q1	R-27
/ /		F-A	F1.0	1A	0	11715-WMKS-0103BF	2'-CH-8-1502-Q1	R-28
/ /		F-A	F1.0	1A	0	11715-WMKS-0103BF	2'-CH-8-1502-Q1	R-29
/ /		F-A	F1.0	1A	0	11715-WMKS-0103BF	2'-CH-8-1502-Q1	R-30
/ /		F-A	F1.0	1A	0	11715-WMKS-0103BF	2'-CH-8-1502-Q1	R-4
/ /		F-A	F1.0	1A	0	11715-WMKS-0103BF	2'-CH-8-1502-Q1	R-6
/ /		F-A	F1.0	1A	0	11715-WMKS-0103BF	2'-CH-8-1502-Q1	R-7
/ /		F-A	F1.0	1A	0	11715-WMKS-0103BF	2'-CH-8-1502-Q1	R-8
/ /		F-A	F1.0	1A	0	11715-WMKS-0103BF	2'-CH-8-1502-Q1	R-9
02/08/91		F-A	F1.0	1A	0	11715-WMKS-0103BH	2'-RC-218-1502-Q1	A-8
02/08/91		F-A	F1.0	1A	0	11715-WMKS-0103BH	2'-RC-220-1502-Q1	A-2
02/08/91		F-A	F1.0	1A	0	11715-WMKS-0103BH	2'-RC-53-1502-Q1	A-41
/ /		F-A	F1.0	1A	0	11715-WMKS-0103BH	2'-RC-53-1502-Q1	R-22
/ /		F-A	F1.0	1A	0	11715-WMKS-0103K	6'-SI-132-1502-Q1	A-194
/ /		F-A	F1.0	1A	0	11715-WMKS-0103K	6'-SI-133-1502-Q1	A-202
/ /		F-A	F1.0	1A	0	11715-WMKS-0103L	6'-SI-131-1502-Q1	A-29E
/ /		F-A	F1.0	1A	0	11715-WMKS-0103T	6'-SI-132-1502-Q1	A-166
/ /		F-A	F1.0	1A	0	11715-WMKS-0103T	6'-SI-132-1502-Q1	A-183
/ /		F-A	F1.0	1A	0	11715-WMKS-0103U	6'-SI-132-1502-Q1	A-163
/ /		F-A	F1.0	1A	0	11715-WMKS-0103Y	6'-SI-133-1502-Q1	A-205
02/10/91		F-A	F1.0	1A	0	11715-WMKS-0110A	6'-RC-37-1502-Q1	A-44
01/25/91		F-A	F1.0	1A	0	11715-WMKS-0110A	6'-RC-38-1502-Q1	A-51
/ /		F-A	F1.0	1A	0	11715-WMKS-0110B-1	4'-RC-15-1502-Q1	A-19
01/25/91		F-A	F1.0	1A	0	11715-WMKS-0110B-1	4'-RC-15-1502-Q1	A-25
01/30/91		F-A	F1.0	1A	0	11715-WMKS-0110B-1	4'-RC-15-1502-Q1	R-16

CREDIT Y=CREDIT TAKEN, R=RELIEF REQUEST SUBMITTED FOR CREDIT

NORTH ANNA UNIT 1 INTERVAL & PROGRAM LISTING

CLASS 1 PIPE SUPPORT POPULATION

REV. 4
09/08/93

NAPSU12 DATA BASE SORTED BY PERIOD, CATEGORY, ITEM NUMBER, CLASS, DRAWING, LINE #, AND MARK NUMBER

EXAM DATE	SECT XI CREDIT	SECT XI CATEGORY	SECT XI ITEM NO	ISI CLASS PERIOD	DRAWING	LINE NUMBER	MARK NUMBER	LAST CHANGE
01/26/91		F-A	F1.0	1A	0	11715-WMKS-0110B-2	4'-RC-14-1502-Q1	R-13
01/30/91		F-A	F1.0	1A	0	11715-WMKS-0111BA	2'-CH-68-1502-Q1	R-2
01/29/91		F-A	F1.0	1A	0	11715-WMKS-0111BA	2'-CH-68-1502-Q1	R-3
/ /		F-A	F1.0	1A	0	11715-WMKS-0113A-4	12'-SI-67-1502-Q1	R-16
/ /		F-A	F1.0	1A	0	11715-WMKS-0113C-3	12'-SI-69-1502-Q1	R-10
/ /		F-A	F1.0	1A	0	11715-WMKS-0113C-3	12'-SI-69-1502-Q1	R-11
/ /		F-B	F2.0	1A	0	11715-WMKS-0103AE-1	3'-SI-139-1502-Q1	R-245
/ /		F-B	F2.0	1A	0	11715-WMKS-0103AE-1	3'-SI-139-1502-Q1	R-2601A
/ /		F-B	F2.0	1A	0	11715-WMKS-0103AE-2	2'-SI-63-1502-Q1	R-2
/ /		F-B	F2.0	1A	0	11715-WMKS-0103AE-3	2'-SI-59-1502-Q1	R-3
/ /		F-B	F2.0	1A	0	11715-WMKS-0103AE-4	2'-SI-61-1502-Q1	R-25
/ /		F-B	F2.0	1A	0	11715-WMKS-0103AE-4	2'-SI-61-1502-Q1	R-27
/ /		F-B	F2.0	1A	0	11715-WMKS-0103AE-4	2'-SI-61-1502-Q1	R-29
/ /		F-B	F2.0	1A	0	11715-WMKS-0103AF	2'-SI-59-1502-Q1	R-17
/ /		F-B	F2.0	1A	0	11715-WMKS-0103AF	2'-SI-59-1502-Q1	R-19
/ /		F-B	F2.0	1A	0	11715-WMKS-0103AG	2'-SI-59-1502-Q1	A-15
/ /		F-B	F2.0	1A	0	11715-WMKS-0103AG	2'-SI-59-1502-Q1	R-10
/ /		F-B	F2.0	1A	0	11715-WMKS-0103AG	2'-SI-59-1502-Q1	R-11
/ /		F-B	F2.0	1A	0	11715-WMKS-0103AG	2'-SI-59-1502-Q1	R-14
/ /		F-B	F2.0	1A	0	11715-WMKS-0103AG	2'-SI-59-1502-Q1	R-6
/ /		F-B	F2.0	1A	0	11715-WMKS-0103AG	2'-SI-59-1502-Q1	R-7
/ /		F-B	F2.0	1A	0	11715-WMKS-0103AG	2'-SI-59-1502-Q1	R-9
/ /		F-B	F2.0	1A	0	11715-WMKS-0103AJ	2'-SI-61-1502-Q1	R-5
/ /		F-B	F2.0	1A	0	11715-WMKS-0103AJ	2'-SI-61-1502-Q1	R-7
/ /		F-B	F2.0	1A	0	11715-WMKS-0103AK	2'-SI-61-1502-Q1	R-10
/ /		F-B	F2.0	1A	0	11715-WMKS-0103AK	2'-SI-61-1502-Q1	R-11
/ /		F-B	F2.0	1A	0	11715-WMKS-0103AK	2'-SI-61-1502-Q1	R-12
/ /		F-B	F2.0	1A	0	11715-WMKS-0103AK	2'-SI-61-1502-Q1	R-13
/ /		F-B	F2.0	1A	0	11715-WMKS-0103AK	2'-SI-61-1502-Q1	R-14
/ /		F-B	F2.0	1A	0	11715-WMKS-0103AK	2'-SI-61-1502-Q1	R-15
/ /		F-B	F2.0	1A	0	11715-WMKS-0103AK	2'-SI-61-1502-Q1	R-16
/ /		F-B	F2.0	1A	0	11715-WMKS-0103AK	2'-SI-61-1502-Q1	R-9
/ /		F-B	F2.0	1A	0	11715-WMKS-0103AL	2'-SI-61-1502-Q1	R-18
/ /		F-B	F2.0	1A	0	11715-WMKS-0103AL	2'-SI-61-1502-Q1	R-19
/ /		F-B	F2.0	1A	0	11715-WMKS-0103AL	2'-SI-61-1502-Q1	R-20
/ /		F-B	F2.0	1A	0	11715-WMKS-0103AL	2'-SI-61-1502-Q1	R-21
/ /		F-B	F2.0	1A	0	11715-WMKS-0103AL	2'-SI-61-1502-Q1	R-23
/ /		F-B	F2.0	1A	0	11715-WMKS-0103AQ	2'-RC-46-1502-Q1	R-3
/ /		F-B	F2.0	1A	0	11715-WMKS-0103AR	2'-RC-45-1502-Q1	R-1
/ /		F-B	F2.0	1A	0	11715-WMKS-0103AR	2'-RC-45-1502-Q1	R-3
/ /		F-B	F2.0	1A	0	11715-WMKS-0103AS	2'-RC-44-1502-Q1	R-1
/ /		F-B	F2.0	1A	0	11715-WMKS-0103AS	2'-RC-44-1502-Q1	R-3
/ /		F-B	F2.0	1A	0	11715-WMKS-0103AT	2'-CH-96-1502-Q1	R-16
/ /		F-B	F2.0	1A	0	11715-WMKS-0103AT	2'-CH-96-1502-Q1	R-18
/ /		F-B	F2.0	1A	0	11715-WMKS-0103AT	2'-CH-96-1502-Q1	R-20
/ /		F-B	F2.0	1A	0	11715-WMKS-0103AT	2'-CH-96-1502-Q1	R-22
/ /		F-B	F2.0	1A	0	11715-WMKS-0103AT	2'-CH-96-1502-Q1	R-26
/ /		F-B	F2.0	1A	0	11715-WMKS-0103AT	2'-CH-96-1502-Q1	R-28
/ /		F-B	F2.0	1A	0	11715-WMKS-0103AT	2'-CH-96-1502-Q1	R-30
/ /		F-B	F2.0	1A	0	11715-WMKS-0103AT	2'-CH-96-1502-Q1	R-32
/ /		F-B	F2.0	1A	0	11715-WMKS-0103AU	2'-CH-94-1502-Q1	R-11
/ /		F-B	F2.0	1A	0	11715-WMKS-0103AU	2'-CH-94-1502-Q1	R-13

NORTH ANNA UNIT 1 INTERVAL - PROGRAM LISTING

CLASS 1 PIPE SUPPORT POPULATION

NAPSUTZ DATA BASE SORTED BY PERIOD, CATEGORY, ITEM NUMBER, CLASS, DRAWING, LINE #, AND MARK NUMBER

REV. 4
09/08/93

EXAM DATE	SECT XI CREDIT	SECT XI CATEGORY	SECT XI ITEM NO	ISI CLASS PERIOD	DRAWING	LINE NUMBER	MARK NUMBER	LAST CHANGE
/ /		F-B	F2.0	1A	0	11715-WMKS-0103AU	2'-CH-94-1502-Q1	R-19
/ /		F-B	F2.0	1A	0	11715-WMKS-0103AU	2'-CH-94-1502-Q1	R-2
/ /		F-B	F2.0	1A	0	11715-WMKS-0103AU	2'-CH-94-1502-Q1	R-7
/ /		F-B	F2.0	1A	0	11715-WMKS-0103AU	2'-CH-94-1502-Q1	R-9
/ /		F-B	F2.0	1A	0	11715-WMKS-0103AV	2'-CH-92-1502-Q1	R-16
/ /		F-B	F2.0	1A	0	11715-WMKS-0103AV	2'-CH-92-1502-Q1	R-3
/ /		F-B	F2.0	1A	0	11715-WMKS-0103AV	2'-CH-92-1502-Q1	R-7
/ /		F-B	F2.0	1A	0	11715-WMKS-0103AV	2'-CH-92-1502-Q1	R-9
/ /		F-B	F2.0	1A	0	11715-WMKS-0103BB-1	2'-RC-216-1502-Q1	R-3
/ /		F-B	F2.0	1A	0	11715-WMKS-0103BB-2	2'-RC-218-1502-Q1	R-3A
/ /		F-B	F2.0	1A	0	11715-WMKS-0103BB-3	2'-RC-220-1502-Q1	R-8
/ /		F-B	F2.0	1A	0	11715-WMKS-0103BB-3	2'-RC-58-1502-Q1	SH-1
/ /		F-B	F2.0	1A	0	11715-WMKS-0103BD	2'-CH-9-1502-Q1	R-3
/ /		F-B	F2.0	1A	0	11715-WMKS-0103BD	2'-CH-9-1502-Q1	R-4
/ /		F-B	F2.0	1A	0	11715-WMKS-0103BH	2'-RC-218-1502-Q1	R-4
/ /		F-B	F2.0	1A	0	11715-WMKS-0103BH	2'-RC-218-1502-Q1	R-5
/ /		F-B	F2.0	1A	0	11715-WMKS-0103BH	2'-RC-218-1502-Q1	R-6
/ /		F-B	F2.0	1A	0	11715-WMKS-0103BH	2'-RC-220-1502-Q1	R-3
/ /		F-B	F2.0	1A	0	11715-WMKS-0103BH	2'-RC-220-1502-Q1	R-4
/ /		F-B	F2.0	1A	0	11715-WMKS-0103BH	2'-RC-53-1502-Q1	R-10
/ /		F-B	F2.0	1A	0	11715-WMKS-0103BH	2'-RC-53-1502-Q1	R-11
/ /		F-B	F2.0	1A	0	11715-WMKS-0103BH	2'-RC-53-1502-Q1	R-13
/ /		F-B	F2.0	1A	0	11715-WMKS-0103BH	2'-RC-53-1502-Q1	R-14
/ /		F-B	F2.0	1A	0	11715-WMKS-0103BH	2'-RC-53-1502-Q1	R-15
/ /		F-B	F2.0	1A	0	11715-WMKS-0103BH	2'-RC-53-1502-Q1	R-16
/ /		F-B	F2.0	1A	0	11715-WMKS-0103BH	2'-RC-53-1502-Q1	R-17
/ /		F-B	F2.0	1A	0	11715-WMKS-0103BH	2'-RC-53-1502-Q1	R-19
/ /		F-B	F2.0	1A	0	11715-WMKS-0103BH	2'-RC-53-1502-Q1	R-21
/ /		F-B	F2.0	1A	0	11715-WMKS-0103BH	2'-RC-53-1502-Q1	R-25
/ /		F-B	F2.0	1A	0	11715-WMKS-0103BH	2'-RC-53-1502-Q1	R-27
/ /		F-B	F2.0	1A	0	11715-WMKS-0103BH	2'-RC-53-1502-Q1	R-3
/ /		F-B	F2.0	1A	0	11715-WMKS-0103BH	2'-RC-53-1502-Q1	R-30
/ /		F-B	F2.0	1A	0	11715-WMKS-0103BH	2'-RC-53-1502-Q1	R-4
/ /		F-B	F2.0	1A	0	11715-WMKS-0103BH	2'-RC-53-1502-Q1	R-40
/ /		F-B	F2.0	1A	0	11715-WMKS-0103BH	2'-RC-53-1502-Q1	R-5
/ /		F-B	F2.0	1A	0	11715-WMKS-0103BH	2'-RC-53-1502-Q1	R-7
/ /		F-B	F2.0	1A	0	11715-WMKS-0103BH	2'-RC-53-1502-Q1	R-8
/ /		F-B	F2.0	1A	0	11715-WMKS-0103BH	2'-RC-53-1502-Q1	R-9
/ /		F-B	F2.0	1A	0	11715-WMKS-0103K	6'-SI-131-1502-Q1	R-196
/ /		F-B	F2.0	1A	0	11715-WMKS-0103K	6'-SI-132-1502-Q1	R-195
/ /		F-B	F2.0	1A	0	11715-WMKS-0103K	6'-SI-133-1502-Q1	R-198
/ /		F-B	F2.0	1A	0	11715-WMKS-0103L	6'-SI-131-1502-Q1	R-199
/ /		F-B	F2.0	1A	0	11715-WMKS-0103L	6'-SI-131-1502-Q1	S-19E
/ /		F-B	F2.0	1A	0	11715-WMKS-0103L	6'-SI-131-1502-Q1	S-20E
/ /		F-B	F2.0	1A	0	11715-WMKS-0103L	6'-SI-131-1502-Q1	S-21E
/ /		F-B	F2.0	1A	0	11715-WMKS-0103L	6'-SI-131-1502-Q1	S-22E
/ /		F-B	F2.0	1A	0	11715-WMKS-0103L	6'-SI-131-1502-Q1	S-23E
/ /		F-B	F2.0	1A	0	11715-WMKS-0103L	6'-SI-131-1502-Q1	S-24E
/ /		F-B	F2.0	1A	0	11715-WMKS-0103L	6'-SI-131-1502-Q1	S-25E
/ /		F-B	F2.0	1A	0	11715-WMKS-0103L	6'-SI-131-1502-Q1	S-26E
/ /		F-B	F2.0	1A	0	11715-WMKS-0103L	6'-SI-131-1502-Q1	S-27E
/ /		F-B	F2.0	1A	0	11715-WMKS-0103L	6'-SI-131-1502-Q1	S-28E

NORTH ANNA UNIT 1 INTERVAL - PROGRAM LISTING

CLASS 1 PIPE SUPPORT POPULATION

NAPSUT2 DATA BASE SORTED BY PERIOD, CATEGORY, ITEM NUMBER, CLASS, DRAWING, LINE #, AND MARK NUMBER

REV. 4
09/08/93

EXAM DATE	SECT XI CREDIT	SECT XI CATEGORY	SECT XI ITEM NO	ISI CLASS	PERIOD	DRAWING	LINE NUMBER	MARK NUMBER	LAST CHANGE
/ /		F-B	F2.0	1A	0	11715-WMKS-0103L	6'-SI-131-1502-Q1	S-31E	
/ /		F-B	F2.0	1A	0	11715-WMKS-0103N	6'-SI-131-1502-Q1	R-1	
/ /		F-B	F2.0	1A	0	11715-WMKS-0103N	6'-SI-131-1502-Q1	R-3	
/ /		F-B	F2.0	1A	0	11715-WMKS-0103N	6'-SI-131-1502-Q1	R-4	
/ /		F-B	F2.0	1A	0	11715-WMKS-0105T	6'-SI-132-1502-Q1	R-178	
/ /		F-B	F2.0	1A	0	11715-WMKS-0103T	6'-SI-132-1502-Q1	R-179	
/ /		F-B	F2.0	1A	0	11715-WMKS-0103T	6'-SI-132-1502-Q1	R-181B	
/ /		F-B	F2.0	1A	0	11715-WMKS-0103T	6'-SI-132-1502-Q1	R-182A	
/ /		F-B	F2.0	1A	0	11715-WMKS-0103T	6'-SI-132-1502-Q1	R-182B	
/ /		F-B	F2.0	1A	0	11715-WMKS-0103T	6'-SI-132-1502-Q1	RH-184	
/ /		F-B	F2.0	1A	0	11715-WMKS-0103T	6'-SI-132-1502-Q1	RH-186	
/ /		F-B	F2.0	1A	0	11715-WMKS-0103T	6'-SI-132-1502-Q1	RH-187	
/ /		F-B	F2.0	1A	0	11715-WMKS-0103T	6'-SI-132-1502-Q1	RH-190	
/ /		F-B	F2.0	1A	0	11715-WMKS-0103T	6'-SI-132-1502-Q1	S-185	
/ /		F-B	F2.0	1A	0	11715-WMKS-0103U	6'-SI-132-1502-Q1	S-192	
/ /		F-B	F2.0	1A	0	11715-WMKS-0103U	6'-SI-132-1502-Q1	RH-172	
/ /		F-B	F2.0	1A	0	11715-WMKS-0103U	6'-SI-132-1502-Q1	RH-173	
/ /		F-B	F2.0	1A	0	11715-WMKS-0103U	6'-SI-132-1502-Q1	RH-174	
/ /		F-B	F2.0	1A	0	11715-WMKS-0103U	6'-SI-132-1502-Q1	RH-175	
/ /		F-B	F2.0	1A	0	11715-WMKS-0103U	6'-SI-132-1502-Q1	RH-234	
/ /		F-B	F2.0	1A	0	11715-WMKS-0103U	6'-SI-132-1502-Q1	RH-235	
/ /		F-B	F2.0	1A	0	11715-WMKS-0103Y	6'-SI-133-1502-Q1	R-203	
/ /		F-B	F2.0	1A	0	11715-WMKS-0110B-1	4'-RC-15-1502-Q1	RH-24	
/ /		F-B	F2.0	1A	0	11715-WMKS-0110B-1	4'-RC-15-1502-Q1	RH-26	
01/25/91		F-B	F2.0	1A	0	11715-WMKS-0110B-2	4'-RC-14-1502-Q1	R-11	
01/26/91		F-B	F2.0	1A	0	11715-WMKS-0110B-2	4'-RC-14-1502-Q1	R-2	
/ /		F-B	F2.0	1A	0	11715-WMKS-0110B-2	4'-RC-14-1502-Q1	R-29	
01/26/91		F-B	F2.0	1A	0	11715-WMKS-0110B-2	4'-RC-14-1502-Q1	R-5	
02/01/91		F-B	F2.0	1A	0	11715-WMKS-0110B-2	4'-RC-14-1502-Q1	R-52	
/ /		F-B	F2.0	1A	0	11715-WMKS-0110B-2	4'-RC-14-1502-Q1	R-6	
01/25/91		F-B	F2.0	1A	0	11715-WMKS-0110B-2	4'-RC-14-1502-Q1	R-9	
/ /		F-B	F2.0	1A	0	11715-WMKS-0110B-2	4'-RC-14-1502-Q1	RH-10	
/ /		F-B	F2.0	1A	0	11715-WMKS-0111BA	2'-CH-68-1502-Q1	R-1	
/ /		F-B	F2.0	1A	0	11715-WMKS-0111BA	2'-CH-68-1502-Q1	R-4	
01/29/91		F-B	F2.0	1A	0	11715-WMKS-0111BA	2'-CH-68-1502-Q1	R-6	
/ /		F-B	F2.0	1A	0	11715-WMKS-0113B	10'-RH-12-1502-Q1	R-232	
/ /		F-C	F3.0	1A	0	11715-WMKS-0103AD	6'-SI-16-1502-Q1	SH-1	
/ /		F-C	F3.0	1A	0	11715-WMKS-0103AE-3	2'-SI-59-1502-Q1	SH-2	
/ /		F-C	F3.0	1A	0	11715-WMKS-0103AE-4	2'-SI-61-1502-Q1	SH-32	
/ /		F-C	F3.0	1A	0	11715-WMKS-0103AG	2'-SI-59-1502-Q1	RH-510	
/ /		F-C	F3.0	1A	0	11715-WMKS-0103AQ	2'-RC-46-1502-Q1	HSS-848	
/ /		F-C	F3.0	1A	0	11715-WMKS-0103AR	2'-RC-45-1502-Q1	HSS-847	
/ /		F-C	F3.0	1A	0	11715-WMKS-0103AS	2'-RC-44-1502-Q1	HSS-849	
/ /		F-C	F3.0	1A	0	11715-WMKS-0103AT	2'-CH-96-1502-Q1	HSS-804	
/ /		F-C	F3.0	1A	0	11715-WMKS-0103AT	2'-CH-96-1502-Q1	HSS-805	
/ /		F-C	F3.0	1A	0	11715-WMKS-0103AT	2'-CH-96-1502-Q1	HSS-806	
/ /		F-C	F3.0	1A	0	11715-WMKS-0103AT	2'-CH-96-1502-Q1	HSS-807	
/ /		F-C	F3.0	1A	0	11715-WMKS-0103AT	2'-CH-96-1502-Q1	SH-4	
/ /		F-C	F3.0	1A	0	11715-WMKS-0103AU	2'-CH-94-1502-Q1	HSS-809	
/ /		F-C	F3.0	1A	0	11715-WMKS-0103AU	2'-CH-94-1502-Q1	HSS-810	
/ /		F-C	F3.0	1A	0	11715-WMKS-0103AU	2'-CH-94-1502-Q1	HSS-811	
/ /		F-C	F3.0	1A	0	11715-WMKS-0103AV	2'-CH-92-1502-Q1	HSS-812	

CREDIT Y=CREDIT TAKEN, R=RELIEF REQUEST SUBMITTED FOR CREDIT

NORTH ANNA UNIT 1 INTERVAL PROGRAM LISTING

CLASS 1 PIPE SUPPORT POPULATION

NAPSU12 DATA BASE SORTED BY PERIOD, CATEGORY, ITEM NUMBER, CLASS, DRAWING, LINE #, AND MARK NUMBER

REV. 4
09,08/93

EXAM DATE	SECT XI CREDIT	SECT XI CATEGORY	SECT XI ITEM NO	IS1 CLASS	PERIOD	DRAWING	LINE NUMBER	MARK NUMBER	LAST CHANGE
/ /		F-C	F3.0	1A	0	11715-WMKS-0103AV	2'-CH-92-1502-Q1	HSS-813	
/ /		F-C	F3.0	1A	0	11715-WMKS-0103BB-1	2'-RC-216-1502-Q1	HSS-841	
/ /		F-C	F3.0	1A	0	11715-WMKS-0103BB-1	2'-RC-216-1502-Q1	HSS-842	
/ /		F-C	F3.0	1A	0	11715-WMKS-0103BB-1	2'-RC-216-1502-Q1	SH-5	
/ /		F-C	F3.0	1A	0	11715-WMKS-0103BB-1	2'-RC-53-1502-Q1	HSS-46	
/ /		F-C	F3.0	1A	0	11715-WMKS-0103BB-1	2'-RC-53-1502-Q1	HSS-46A	
/ /		F-C	F3.0	1A	0	11715-WMKS-0103BB-1	2'-RC-53-1502-Q1	HSS-837	
/ /		F-C	F3.0	1A	0	11715-WMKS-0103BB-1	2'-RC-53-1502-Q1	HSS-838	
/ /		F-C	F3.0	1A	0	11715-WMKS-0103BB-1	2'-RC-53-1502-Q1	SH-42	
/ /		F-C	F3.0	1A	0	11715-WMKS-0103BB-1	3'-RC-215-1502-Q1	SH-2	
/ /		F-C	F3.0	1A	0	11715-WMKS-0103BB-2	2'-RC-57-1502-Q1	SH-3	
/ /		F-C	F3.0	1A	0	11715-WMKS-0103BB-2	3'-RC-217-1502-Q1	HSS-4	
/ /		F-C	F3.0	1A	0	11715-WMKS-0103BB-2	3'-RC-217-1502-Q1	HSS-834	
/ /		F-C	F3.0	1A	0	11715-WMKS-0103BB-2	3'-RC-217-1502-Q1	SH-3	
/ /		F-C	F3.0	1A	0	11715-WMKS-0103BB-3	2'-RC-220-1502-Q1	HSS-826	
/ /		F-C	F3.0	1A	0	11715-WMKS-0103BB-3	2'-RC-220-1502-Q1	HSS-828	
/ /		F-C	F3.0	1A	0	11715-WMKS-0103BB-3	2'-RC-220-1502-Q1	HSS-829	
/ /		F-C	F3.0	1A	0	11715-WMKS-0103BB-3	2'-RC-220-1502-Q1	SH-11	
/ /		F-C	F3.0	1A	0	11715-WMKS-0103BB-3	2'-RC-220-1502-Q1	SH-5	
/ /		F-C	F3.0	1A	0	11715-WMKS-0103BB-3	2'-RC-58-1502-Q1	HSS-823	
/ /		F-C	F3.0	1A	0	11715-WMKS-0103BB-3	2'-RC-58-1502-Q1	HSS-824	
/ /		F-C	F3.0	1A	0	11715-WMKS-0103BB-3	3'-RC-219-1502-Q1	SH-1	
/ /		F-C	F3.0	1A	0	11715-WMKS-0103BC	2'-CH-8-1502-Q1	R-35	
/ /		F-C	F3.0	1A	0	11715-WMKS-0103BC	2'-CH-8-1502-Q1	R-38	
/ /		F-C	F3.0	1A	0	11715-WMKS-0103BC	2'-CH-8-1502-Q1	R-39	
/ /		F-C	F3.0	1A	0	11715-WMKS-0103BF	2'-CH-8-1502-Q1	HSS-803	
/ /		F-C	F3.0	1A	0	11715-WMKS-0103BH	2'-RC-218-1502-Q1	SH-7	
/ /		F-C	F3.0	1A	0	11715-WMKS-0103BH	2'-RC-53-1502-Q1	HSS-818	
/ /		F-C	F3.0	1A	0	11715-WMKS-0103BH	2'-RC-53-1502-Q1	HSS-819	
/ /		F-C	F3.0	1A	0	11715-WMKS-0103BH	2'-RC-53-1502-Q1	HSS-822	
/ /		F-C	F3.0	1A	0	11715-WMKS-0103BJ	2'-RC-53-1502-Q1	HSS-817	
/ /		F-C	F3.0	1A	0	11715-WMKS-0103K	6'-SI-131-1502-Q1	HSS-400A	
/ /		F-C	F3.0	1A	0	11715-WMKS-0103K	6'-SI-131-1502-Q1	HSS-400B	
/ /		F-C	F3.0	1A	0	11715-WMKS-0103K	6'-SI-131-1502-Q1	HSS-400C	
/ /		F-C	F3.0	1A	0	11715-WMKS-0103K	6'-SI-131-1502-Q1	HSS-400D	
/ /		F-C	F3.0	1A	0	11715-WMKS-0103T	6'-SI-132-1502-Q1	HSS-110	
/ /		F-C	F3.0	1A	0	11715-WMKS-0103T	6'-SI-132-1502-Q1	RH-189	
/ /		F-C	F3.0	1A	0	11715-WMKS-0103T	6'-SI-132-1502-Q1	RH-193	
/ /		F-C	F3.0	1A	0	11715-WMKS-0103Y	6'-SI-133-1502-Q1	RH-206	
/ /		F-C	F3.0	1A	0	11715-WMKS-0109A	8'-RC-11-2501R-Q1	HSS-104A	
/ /		F-C	F3.0	1A	0	11715-WMKS-0109A	8'-RC-11-2501R-Q1	HSS-105A	
/ /		F-C	F3.0	1A	0	11715-WMKS-0109A	8'-RC-11-2501R-Q1	SH-3	
/ /		F-C	F3.0	1A	0	11715-WMKS-0109B	8'-RC-12-2501R-Q1	HSS-107A	
/ /		F-C	F3.0	1A	0	11715-WMKS-0109B	8'-RC-12-2501R-Q1	SH-4	
/ /		F-C	F3.0	1A	0	11715-WMKS-0109C	8'-RC-13-2501R-Q1	HSS-108A	
/ /		F-C	F3.0	1A	0	11715-WMKS-0109C	8'-RC-13-2501R-Q1	HSS-109A	
/ /		F-C	F3.0	1A	0	11715-WMKS-0109D	14'-RC-10-2501R-Q1	HSS-100	
/ /		F-C	F3.0	1A	0	11715-WMKS-0109D	14'-RC-10-2501R-Q1	HSS-102	
/ /		F-C	F3.0	1A	0	11715-WMKS-0109D	14'-RC-10-2501R-Q1	SH-2	
/ /		F-C	F3.0	1A	0	11715-WMKS-0110A	3'-RC-35-1502-Q1	HSS-116A	
/ /		F-C	F3.0	1A	0	11715-WMKS-0110A	3'-RC-35-1502-Q1	HSS-117	
/ /		F-C	F3.0	1A	0	11715-WMKS-0110A	3'-RC-61-1502-Q1	HSS-115A	

NORTH ANNA UNIT 1 INTERVAL & PROGRAM LISTING

CLASS 1 PIPE SUPPORT POPULATION

NAPSU12 DATA BASE SORTED BY PERIOD, CATEGORY, ITEM NUMBER, CLASS, DRAWING, LINE #, AND MARK NUMBER

REV. 4
09/08/93

EXAM DATE	SECT XI CREDIT	SECT XI CATEGORY	SECT XI ITEM NO	ISI CLASS	PERIOD	DRAWING	LINE NUMBER	MARK NUMBER	LAST CHANGE
/ /		F-C	F3.0	1A	0	11715-WMKS-0110A	4'-RC-34-1502-Q1	HSS-119A	
/ /		F-C	F3.0	1A	0	11715-WMKS-0110A	4'-RC-34-1502-Q1	HSS-120	
/ /		F-C	F3.0	1A	0	11715-WMKS-0110A	4'-RC-34-1502-Q1	SH-39	
/ /		F-C	F3.0	1A	0	11715-WMKS-0110B-1	1 1/2'-RC-105-1502-Q1	HSS-891	
/ /		F-C	F3.0	1A	0	11715-WMKS-0110B-1	4'-RC-15-1502-Q1	HSS-104A	
/ /		F-C	F3.0	1A	0	11715-WMKS-0110B-1	4'-RC-15-1502-Q1	HSS-106	
/ /		F-C	F3.0	1A	0	11715-WMKS-0110B-1	4'-RC-15-1502-Q1	HSS-107	
/ /		F-C	F3.0	1A	0	11715-WMKS-0110B-1	4'-RC-15-1502-Q1	HSS-108	
/ /		F-C	F3.0	1A	0	11715-WMKS-0110B-1	4'-RC-15-1502-Q1	HSS-110A	
/ /		F-C	F3.0	1A	0	11715-WMKS-0110B-1	4'-RC-15-1502-Q1	HSS-111A	
/ /		F-C	F3.0	1A	0	11715-WMKS-0110B-1	4'-RC-15-1502-Q1	HSS-112	
/ /		F-C	F3.0	1A	0	11715-WMKS-0110B-1	4'-RC-15-1502-Q1	HSS-138	
/ /		F-C	F3.0	1A	0	11715-WMKS-0110B-1	4'-RC-15-1502-Q1	SH-15	
/ /		F-C	F3.0	1A	0	11715-WMKS-0110B-1	4'-RC-15-1502-Q1	SH-23	
/ /		F-C	F3.0	1A	0	11715-WMKS-0110B-1	4'-RC-15-1502-Q1	SH-27	
/ /		F-C	F3.0	1A	0	11715-WMKS-0110B-1	4'-RC-15-1502-Q1	SH-28	
/ /		F-C	F3.0	1A	0	11715-WMKS-0110B-2	4'-RC-14-1502-Q1	HSS-100	
/ /		F-C	F3.0	1A	0	11715-WMKS-0110B-2	4'-RC-14-1502-Q1	HSS-102	
/ /		F-C	F3.0	1A	0	11715-WMKS-0110B-2	4'-RC-14-1502-Q1	HSS-103	
/ /		F-C	F3.0	1A	0	11715-WMKS-0110B-2	4'-RC-14-1502-Q1	SH-12	
/ /		F-C	F3.0	1A	0	11715-WMKS-0110B-2	4'-RC-14-1502-Q1	SH-3	
/ /		F-C	F3.0	1A	0	11715-WMKS-0110B-2	4'-RC-14-1502-Q1	SH-4	
02/27/91		F-C	F3.0	1A	0	11715-WMKS-0111BA	2'-CH-68-1502-Q1	SH-9	
/ /		F-C	F3.0	1A	0	11715-WMKS-0113A-1	14'-RH-1-1502-Q1	HSS-108A	
/ /		F-C	F3.0	1A	0	11715-WMKS-0113A-1	14'-RH-1-1502-Q1	HSS-108B	
/ /		F-C	F3.0	1A	0	11715-WMKS-0113A-1	14'-RH-1-1502-Q1	HSS-109A	
/ /		F-C	F3.0	1A	0	11715-WMKS-0113A-1	14'-RH-1-1502-Q1	HSS-109B	
/ /		F-C	F3.0	1A	0	11715-WMKS-0113A-1	14'-RH-1-1502-Q1	HSS-109C	
/ /		F-C	F3.0	1A	0	11715-WMKS-0113A-4	12'-SI-67-1502-Q1	HSS-105B	
/ /		F-C	F3.0	1A	0	11715-WMKS-0113A-4	12'-SI-67-1502-Q1	HSS-105C	
/ /		F-C	F3.0	1A	0	11715-WMKS-0113A-4	12'-SI-67-1502-Q1	HSS-106A	
/ /		F-C	F3.0	1A	0	11715-WMKS-0113A-4	12'-SI-67-1502-Q1	R-17	
/ /		F-C	F3.0	1A	0	11715-WMKS-0113A-4	12'-SI-67-1502-Q1	SH-13	
/ /		F-C	F3.0	1A	0	11715-WMKS-0113B	12'-SI-68-1502-Q1	HSS-101	
/ /		F-C	F3.0	1A	0	11715-WMKS-0113B	12'-SI-68-1502-Q1	HSS-101C	
/ /		F-C	F3.0	1A	0	11715-WMKS-0113B	12'-SI-68-1502-Q1	HSS-101D	
/ /		F-C	F3.0	1A	0	11715-WMKS-0113B	12'-SI-68-1502-Q1	HSS-102C	
/ /		F-C	F3.0	1A	0	11715-WMKS-0113B	12'-SI-68-1502-Q1	RH-3	
/ /		F-C	F3.0	1A	0	11715-WMKS-0113B	12'-SI-68-1502-Q1	SH-1	
/ /		F-C	F3.0	1A	0	11715-WMKS-0113C-3	12'-SI-69-1502-Q1	HSS-103A	
/ /		F-C	F3.0	1A	0	11715-WMKS-0113C-3	12'-SI-69-1502-Q1	HSS-103B	
/ /		F-C	F3.0	1A	0	11715-WMKS-0113C-3	12'-SI-69-1502-Q1	HSS-103C	
					COUNT	354			
01/24/91	Y	F-A	F1.0	1A	1	11715-WMKS-0103AT	2'-CH-96-1502-Q1	R-7	
01/27/91	Y	F-A	F1.0	1A	1	11715-WMKS-0103AU	2'-CH-94-1502-Q1	R-18	
01/27/91	Y	F-A	F1.0	1A	1	11715-WMKS-0103BD	2'-CH-9-1502-Q1	R-6	
01/27/91	Y	F-A	F1.0	1A	1	11715-WMKS-0103BD	2'-CH-9-1502-Q1	R-8	
01/22/91	Y	F-A	F1.0	1A	1	11715-WMKS-0103BE	2'-CH-10-1502-Q1	R-2	
02/08/91	Y	F-A	F1.0	1A	1	11715-WMKS-0103BE	2'-CH-10-1502-Q1	R-6	
01/18/91	Y	F-A	F1.0	1A	1	11715-WMKS-0103BF	2'-CH-8-1502-Q1	R-40	
02/04/91	Y	F-A	F1.0	1A	1	11715-WMKS-0103BH	2'-RC-53-1502-Q1	A-12	
01/23/91	Y	F-A	F1.0	1A	1	11715-WMKS-0103L	6'-SI-131-1502-Q1	A-5	

CREDIT Y=CREDIT TAKEN, R=RELIEF REQUEST SUBMITTED FOR CREDIT

NORTH ANNA UNIT 1 INTERVAL PROGRAM LISTING
 CLASS 1 PIPE SUPPORT POPULATION

REV. 4
 09/08/93

WAPSU12 DATA BASE SORTED BY PERIOD, CATEGORY, ITEM NUMBER, CLASS, DRAWING, LINE #, AND MARK NUMBER

EXAM DATE	SECT XI CREDIT	SECT XI CATEGORY	SECT XI ITEM NO	ISI CLASS	PERIOD	DRAWING	LINE NUMBER	MARK NUMBER	LAST CHANGE
01/28/91	Y	F-A	F1.0	1A	1	11715-WMKS-0103U	6'-SI-132-1502-Q1	A-3	
01/27/91	Y	F-A	F1.0	1A	1	11715-WMKS-0103Y	6'-SI-133-1502-Q1	R-2	
01/25/91	Y	F-A	F1.0	1A	1	11715-WMKS-0110A	6'-RC-39-1502-Q1	A-47	
01/26/91	Y	F-A	F1.0	1A	1	11715-WMKS-0110B-1	4'-RC-15-1502-Q1	R-20	
01/19/91	Y	F-A	F1.0	1A	1	11715-WMKS-0113B	12'-SI-68-1502-Q1	R-5	
02/05/91	Y	F-B	F2.0	1A	1	11715-WMKS-0103AL	2'-SI-61-1502-Q1	R-22	
01/25/91	Y	F-B	F2.0	1A	1	11715-WMKS-0103AT	2'-CH-96-1502-Q1	R-9	
01/22/91	Y	F-B	F2.0	1A	1	11715-WMKS-0103AV	2'-CH-92-1502-Q1	R-19	
02/05/91	Y	F-B	F2.0	1A	1	11715-WMKS-0103BL	2'-CH-8-1502-Q1	R-41A	
02/04/91	Y	F-B	F2.0	1A	1	11715-WMKS-0103BH	2'-RC-53-1502-Q1	R-20	
02/04/91	Y	F-B	F2.0	1A	1	11715-WMKS-0103BH	2'-RC-53-1502-Q1	R-33	
02/04/91	Y	F-B	F2.0	1A	1	11715-WMKS-0103BH	2'-RC-53-1502-Q1	R-6	
01/24/91	Y	F-B	F2.0	1A	1	11715-WMKS-0103BK-3	2'-RC-129-1502-Q1	R-4	
01/18/91	Y	F-B	F2.0	1A	1	11715-WMKS-0103U	6'-SI-132-1502-Q1	RH-176	
01/25/91	Y	F-B	F2.0	1A	1	11715-WMKS-0110B-1	4'-RC-15-1502-Q1	R-22	
01/23/91	Y	F-B	F2.0	1A	1	11715-WMKS-0110B-1	4'-RC-15-1502-Q1	R-30	
01/29/91	Y	F-B	F2.0	1A	1	11715-WMKS-0111BA	2'-CH-68-1502-Q1	R-8	
01/21/91	Y	F-B	F2.0	1A	1	11715-WMKS-0113A-4	12'-SI-67-1502-Q1	R-15	
01/21/91	Y	F-B	F2.0	1A	1	11715-WMKS-0113C-3	12'-SI-69-1502-Q1	RH-9	
01/27/91	Y	F-C	F3.0	1A	1	11715-WMKS-0103AU	2'-CH-94-1502-Q1	SH-21	
01/10/92	Y	F-C	F3.0	1A	1	11715-WMKS-0103AV	2'-CH-92-1502-Q1	HSS-814	
01/10/92	Y	F-C	F3.0	1A	1	11715-WMKS-0103BA	2'-RC-146-1502-Q1	HSS-880	
01/08/92	Y	F-C	F3.0	1A	1	11715-WMKS-0103BB-1	2'-RC-216-1502-Q1	HSS-839	
01/23/91	Y	F-C	F3.0	1A	1	11715-WMKS-0103BB-1	2'-RC-53-1502-Q1	SH-43	
01/10/92	Y	F-C	F3.0	1A	1	11715-WMKS-0103BB-3	2'-RC-220-1502-Q1	HSS-827	
01/08/92	Y	F-C	F3.0	1A	1	11715-WMKS-0103BK-1	2'-RC-139-1502-Q1	HSS-882	
01/06/92	Y	F-C	F3.0	1A	1	11715-WMKS-0103BM	3'-RC-116-1502-Q1	HSS-864	
01/19/91	Y	F-C	F3.0	1A	1	11715-WMKS-0103T	6'-SI-132-1502-Q1	RH-188	
01/08/92	Y	F-C	F3.0	1A	1	11715-WMKS-0109D	14'-RC-10-2501R-Q1	HSS-103A	
01/08/92	Y	F-C	F3.0	1A	1	11715-WMKS-0110A	3'-RC-35-1502-Q1	HSS-116B	
02/08/91	Y	F-C	F3.0	1A	1	11715-WMKS-0110B-1	1 1/2'-RC-105-1502-Q1	SH-3	
01/24/92	Y	F-C	F3.0	1A	1	11715-WMKS-0110B-1	4'-RC-15-1502-Q1	HSS-109	
01/30/91	Y	F-C	F3.0	1A	1	11715-WMKS-0110B-1	4'-RC-15-1502-Q1	SH-17	
01/30/91	Y	F-C	F3.0	1A	1	11715-WMKS-0110B-1	4'-RC-15-1502-Q1	SH-18	
01/15/92	Y	F-C	F3.0	1A	1	11715-WMKS-0111BA	2'-CH-68-1502-Q1	HSS-859	
01/27/92	Y	F-C	F3.0	1A	1	11715-WMKS-0113B	12'-SI-68-1502-Q1	HSS-100	
					COUNT	45			
01/26/93	Y	F-A	F1.0	1A	2	11715-WMKS-0103AE-1	3'-SI-139-1502-Q1	A-7E	
01/28/93	Y	F-A	F1.0	1A	2	11715-WMKS-0103AE-4	2'-SI-61-1502-Q1	A-24	
01/28/93	Y	F-A	F1.0	1A	2	11715-WMKS-0103AG	2'-SI-59-1502-Q1	R-8	
02/03/93	Y	F-A	F1.0	1A	2	11715-WMKS-0103AT	2'-CH-96-1502-Q1	R-10	
01/12/93	Y	F-A	F1.0	1A	2	11715-WMKS-0103AT	2'-CH-96-1502-Q1	R-38	
02/28/93	Y	F-A	F1.0	1A	2	11715-WMKS-0103AU	2'-CH-94-1502-Q1	R-10	
01/12/93	Y	F-A	F1.0	1A	2	11715-WMKS-0103AU	2'-CH-94-1502-Q1	R-5	
01/28/93	Y	F-A	F1.0	1A	2	11715-WMKS-0103AV	2'-CH-92-1502-Q1	R-14	
01/29/93	Y	F-A	F1.0	1A	2	11715-WMKS-0103BD	2'-CH-9-1502-Q1	A-5	
01/28/93	Y	F-A	F1.0	1A	2	11715-WMKS-0103BF	2'-CH-8-1502-Q1	R-1	
01/28/93	Y	F-A	F1.0	1A	2	11715-WMKS-0103BF	2'-CH-8-1502-Q1	R-20	
02/02/93	Y	F-A	F1.0	1A	2	11715-WMKS-0103W	6'-SI-132-1502-Q1	R-1	
01/30/93	Y	F-A	F1.0	1A	2	11715-WMKS-0103W	6'-SI-132-1502-Q1	R-2	
01/29/93	Y	F-A	F1.0	1A	2	11715-WMKS-0103Y	6'-SI-133-1502-Q1	A-3	
01/28/93	Y	F-B	F2.0	1A	2	11715-WMKS-0103AT	2'-CH-96-1502-Q1	R-24	

CREDIT Y=CREDIT TAKEN, R=RELIEF REQUEST SUBMITTED FOR CREDIT

NORTH ANHA UNIT 1 INTERVAL & PROGRAM LISTING

CLASS 1 PIPE SUPPORT POPULATION

NAPSU12 DATA BASE SORTED BY PERIOD, CATEGORY, ITEM NUMBER, CLASS, DRAWING, LINE #, AND MARK NUMBER

REV. 4
09/08/93

EXAM DATE	SECT XI CREDIT	SECT XI CATEGORY	SECT XI ITEM NO	IS1 CLASS	PERIOD	DRAWING	LINE NUMBER	MARK NUMBER	LAST CHANGE
02/02/93	Y	F-B	F2.0	1A	2	11715-WMKS-0103AT	2'-CH-96-1502-Q1	R-6	
01/26/93	Y	F-B	F2.0	1A	2	11715-WMKS-0103BH	2'-RC-53-1502-Q1	R-23	
01/26/93	Y	F-B	F2.0	1A	2	11715-WMKS-0103BH	2'-RC-53-1502-Q1	R-24	
01/26/93	Y	F-B	F2.0	1A	2	11715-WMKS-0103BH	2'-RC-53-1502-Q1	R-37	
02/02/93	Y	F-B	F2.0	1A	2	11715-WMKS-0103BH	2'-RC-53-1502-Q1	R-39	
01/28/93	Y	F-B	F2.0	1A	2	11715-WMKS-0103L	6'-SI-131-1502-Q1	S-30E	
02/02/93	Y	F-B	F2.0	1A	2	11715-WMKS-0103N	6'-SI-131-1502-Q1	R-2	
01/11/93	Y	F-B	F2.0	1A	2	11715-WMKS-0103T	6'-SI-132-1502-Q1	R-181A	
01/28/93	Y	F-B	F2.0	1A	2	11715-WMKS-0103U	6'-SI-132-1502-Q1	RH-177	
01/30/93	Y	F-B	F2.0	1A	2	11715-WMKS-0110A	3'-RC-61-1502-Q1	R-38	
02/16/93	Y	F-B	F2.0	1A	2	11715-WMKS-0113B	12'-SI-68-1502-Q1	RH-2	
02/02/93	Y	F-C	F3.0	1A	2	11715-WMKS-0103AD	2'-SI-63-1502-Q1	SH-5	
01/29/93	Y	F-C	F3.0	1A	2	11715-WMKS-0103AE-1	3'-SI-57-1502-Q1	SH-252	
01/12/93	Y	F-C	F3.0	1A	2	11715-WMKS-0103AT	2'-CH-96-1502-Q1	HSS-808	
01/05/93	Y	F-C	F3.0	1A	2	11715-WMKS-0103BB-1	2'-RC-216-1502-Q1	HSS-840	
03/12/93	Y	F-C	F3.0	1A	2	11715-WMKS-0103BB-2	2'-RC-218-1502-Q1	HSS-833	
03/12/93	Y	F-C	F3.0	1A	2	11715-WMKS-0103BB-2	3'-RC-217-1502-Q1	HSS-835	
01/12/93	Y	F-C	F3.0	1A	2	11715-WMKS-0103BH	2'-RC-53-1502-Q1	HSS-821	
01/29/93	Y	F-C	F3.0	1A	2	11715-WMKS-0103Y	6'-SI-133-1502-Q1	RH-1	
01/05/93	Y	F-C	F3.0	1A	2	11715-WMKS-0109B	8'-RC-12-2501R-Q1	HSS-106A	
03/24/93	Y	F-C	F3.0	1A	2	11715-WMKS-0109C	8'-RC-13-2501R-Q1	SH-5	
01/07/93	Y	F-C	F3.0	1A	2	11715-WMKS-0110A	3'-RC-61-1502-Q1	HSS-115B	
01/07/93	Y	F-C	F3.0	1A	2	11715-WMKS-0110A	4'-RC-34-1502-Q1	HSS-119B	
01/05/93	Y	F-C	F3.0	1A	2	11715-WMKS-0110B-1	1 1/2'-RC-105-1502-Q1	HSS-892	
01/30/93	Y	F-C	F3.0	1A	2	11715-WMKS-0110B-1	4'-RC-15-1502-Q1	SH-21	
01/30/93	Y	F-C	F3.0	1A	2	11715-WMKS-0110B-2	4'-RC-14-1502-Q1	SH-14	
01/12/93	Y	F-C	F3.0	1A	2	11715-WMKS-0113A-1	14'-RH-1-1502-Q1	HSS-116A	
01/12/93	Y	F-C	F3.0	1A	2	11715-WMKS-0113A-4	12'-SI-67-1502-Q1	HSS-105A	
				COUNT	43				
/ /		F-A	F1.0	1A	3	11715-WMKS-0103AD	2'-SI-63-1502-Q1	R-4	
/ /		F-A	F1.0	1A	3	11715-WMKS-0103AE-1	3'-SI-139-1502-Q1	A-253	
/ /		F-A	F1.0	1A	3	11715-WMKS-0103AG	2'-SI-39-1502-Q1	A-16	
/ /		F-A	F1.0	1A	3	11715-WMKS-0103AJ	2'-SI-61-1502-Q1	R-6	
/ /		F-A	F1.0	1A	3	11715-WMKS-0103AT	2'-CH-96-1502-Q1	R-11	
/ /		F-A	F1.0	1A	3	11715-WMKS-0103AT	2'-CH-96-1502-Q1	R-15	
/ /		F-A	F1.0	1A	3	11715-WMKS-0103AV	2'-CH-92-1502-Q1	R-5	
/ /		F-A	F1.0	1A	3	11715-WMKS-0103BC	2'-CH-8-1502-Q1	A-36	
/ /		F-A	F1.0	1A	3	11715-WMKS-0103BE	2'-CH-10-1502-Q1	R-5	
/ /		F-A	F1.0	1A	3	11715-WMKS-0103BF	2'-CH-8-1502-Q1	R-31	
/ /		F-A	F1.0	1A	3	11715-WMKS-0103BF	2'-CH-8-1502-Q1	R-5	
/ /		F-A	F1.0	1A	3	11715-WMKS-0103BH	2'-RC-220-1502-Q1	R-1	
/ /		F-A	F1.0	1A	3	11715-WMKS-0103BH	2'-RC-53-1502-Q1	R-36	
/ /		F-A	F1.0	1A	3	11715-WMKS-0103K	6'-SI-131-1502-Q1	A-18E	
/ /		F-A	F1.0	1A	3	11715-WMKS-0103T	6'-SI-132-1502-Q1	R-180	
/ /		F-A	F1.0	1A	3	11715-WMKS-0110B-2	4'-RC-14-1502-Q1	A-8	
/ /		F-A	F1.0	1A	3	11715-WMKS-0113B	12'-SI-68-1502-Q1	R-4	
/ /		F-A	F1.0	1A	3	11715-WMKS-0113C-3	10'-RH-14-1502-Q1	R-1	
/ /		F-B	F2.0	1A	3	11715-WMKS-0103AE-4	2'-SI-61-1502-Q1	R-31	
/ /		F-B	F2.0	1A	3	11715-WMKS-0103AG	2'-SI-59-1502-Q1	R-13	
/ /		F-B	F2.0	1A	3	11715-WMKS-0103AT	2'-CH-96-1502-Q1	R-14	
/ /		F-B	F2.0	1A	3	11715-WMKS-0103AT	2'-CH-96-1502-Q1	R-37	

CREDIT Y=CREDIT TAKEN, R=RELIEF REQUEST SUBMITTED FOR CREDIT

NORTH ANNA UNIT 1 INTERVAL PROGRAM LISTING

CLASS 1 PIPE SUPPORT POPULATION

NAPSU12 DATA BASE SORTED BY PERIOD, CATEGORY, ITEM NUMBER, CLASS, DRAWING, LINE #, AND MARK NUMBER

REV. 4
09/08/93

EXAM DATE	SECT XI CREDIT	SECT XI CATEGORY	SECT XI ITEM NO	ISI CLASS	PERIOD	DRAWING	LINE NUMBER	MARK NUMBER	LAST CHANGE
/ /		F-B	F2.0	1A	3	11715-WMKS-0103BB-2	2'-RC-218-1502-Q1	R-3	
/ /		F-B	F2.0	1A	3	11715-WMKS-0103BH	2'-RC-53-1502-Q1	R-18	
/ /		F-B	F2.0	1A	3	11715-WMKS-0103BH	2'-RC-53-1502-Q1	R-26	
/ /		F-B	F2.0	1A	3	11715-WMKS-0103BH	2'-RC-53-1502-Q1	R-31	
/ /		F-B	F2.0	1A	3	11715-WMKS-0103BH	2'-RC-53-1502-Q1	R-32	
/ /		F-B	F2.0	1A	3	11715-WMKS-0103BH	2'-RC-53-1502-Q1	R-34	
/ /		F-B	F2.0	1A	3	11715-WMKS-0103CD	3'-CH-A-01-1502-Q1	R-1	
/ /		F-B	F2.0	1A	3	11715-WMKS-0103K	6'-SI-131-1502-Q1	R-197	
/ /		F-B	F2.0	1A	3	11715-WMKS-0103L	6'-SI-131-1502-Q1	RH-200	
/ /		F-B	F2.0	1A	3	11715-WMKS-0103Y	6'-SI-133-1502-Q1	RH-204	
/ /		F-B	F2.0	1A	3	11715-WMKS-0110B-2	4'-RC-14-1502-Q1	RH-7	
/ /		F-B	F2.0	1A	3	11715-WMKS-0111BA	2'-CH-68-1502-Q1	R-5	
/ /		F-B	F2.0	1A	3	11715-WMKS-0113A-4	12'-SI-67-1502-Q1	R-14	
/ /		F-B	F2.0	1A	3	11715-WMKS-0113C-3	12'-SI-69-1502-Q1	RH-8	
/ /		F-C	F3.0	1A	3	11715-WMKS-0103BB-1	3'-RC-215-1502-Q1	HSS-843	
/ /		F-C	F3.0	1A	3	11715-WMKS-0103BB-2	2'-RC-57-1502-Q1	HSS-831	
/ /		F-C	F3.0	1A	3	11715-WMKS-0103BB-2	2'-RC-57-1502-Q1	HSS-832	
/ /		F-C	F3.0	1A	3	11715-WMKS-0103BB-3	3'-RC-219-1502-Q1	HSS-830	
/ /		F-C	F3.0	1A	3	11715-WMKS-0103BF	2'-CH-B-1502-Q1	HSS-803A	INT 93-03
/ /		F-C	F3.0	1A	3	11715-WMKS-0103BH	2'-RC-53-1502-Q1	HSS-820	
/ /		F-C	F3.0	1A	3	11715-WMKS-0103N	6'-SI-131-1502-Q1	HSS-109	
/ /		F-C	F3.0	1A	3	11715-WMKS-0103T	6'-SI-132-1502-Q1	RH-191	
/ /		F-C	F3.0	1A	3	11715-WMKS-0109D	14'-RC-10-2501R-Q1	HSS-101	
/ /		F-C	F3.0	1A	3	11715-WMKS-0110B-1	4'-RC-15-1502-Q1	HSS-105	
/ /		F-C	F3.0	1A	3	11715-WMKS-0110B-2	4'-RC-14-1502-Q1	HSS-101	
/ /		F-C	F3.0	1A	3	11715-WMKS-0110B-2	4'-RC-14-1502-Q1	SH-1	
/ /		F-C	F3.0	1A	3	11715-WMKS-0113A-1	14'-RH-1-1502-Q1	HSS-109D	
/ /		F-C	F3.0	1A	3	11715-WMKS-0113C-3	12'-SI-69-1502-Q1	HSS-104	
/ /		F-C	F3.0	1A	3	11715-WMKS-0113C-3	12'-SI-69-1502-Q1	SH-7	

COUNT 52

CLASS 1 SUPPORTS 494

NORTH ANNA UNIT 1 INTERVAL 2 PROGRAM LISTING

CLASS 2 PIPE SUPPORT POPULATION

NAPSU12 DATA BASE SORTED BY PERIOD, CATEGORY, ITEM NUMBER, CLASS, DRAWING, LINE #, AND MARK NUMBER

REV. 4
09/08/93

EXAM DATE	SECT XI CREDIT	SECT XI CATEGORY	SECT XI ITEM NO	ISI CLASS	PERIOD	DRAWING	LINE NUMBER	MARK NUMBER	LAST CHANGE
/ /		F-A	F1.0	2A	0	11715-WMKS-0101C	32'-SHP-2-601-Q2	PEN-74	
/ /		F-A	F1.0	2A	0	11715-WMKS-0101D	32'-SHP-3-601-Q2	PEN-75	
/ /		F-A	F1.0	2A	0	11715-WMKS-0102A	16'-WFPD-24-601-Q2	PEN-76	
/ /		F-A	F1.0	2A	0	11715-WMKS-0102A	16'-WFPD-24-601-Q2	R-34	
/ /		F-A	F1.0	2A	0	11715-WMKS-0102B	16'-WFPD-23-601-Q2	PEN-78	
01/26/91		F-A	F1.0	2A	0	11715-WMKS-0102C	16'-WFPD-22-601-Q2	R-41A	
/ /		F-A	F1.0	2A	0	11715-WMKS-0103AC	6'-SI-16-1502-Q1	R-15D	
/ /		F-A	F1.0	2A	0	11715-WMKS-0103AC	6'-SI-19-1502-Q1	A-20D	
/ /		F-A	F1.0	2A	0	11715-WMKS-0103AC	6'-SI-19-1502-Q1	R-18D	
/ /		F-A	F1.0	2A	0	11715-WMKS-0103AC	6'-SI-19-1502-Q1	R-19D	
/ /		F-A	F1.0	2A	0	11715-WMKS-0103AC	6'-SI-21-1502-Q1	A-20D	
/ /		F-A	F1.0	2A	0	11715-WMKS-0103AC	6'-SI-21-1502-Q1	R-19D	
/ /		F-A	F1.0	2A	0	11715-WMKS-0103AC	6'-SI-21-1502-Q1	R-209	
/ /		F-A	F1.0	2A	0	11715-WMKS-0103AD	6'-SI-16-1502-Q1	A-13D	
/ /		F-A	F1.0	2A	0	11715-WMKS-0103AD	6'-SI-16-1502-Q1	A-212	
/ /		F-A	F1.0	2A	0	11715-WMKS-0103AD	6'-SI-16-1502-Q1	R-10D	
/ /		F-A	F1.0	2A	0	11715-WMKS-0103AF	6'-SI-19-1502-Q1	R-1	
/ /		F-A	F1.0	2A	0	11715-WMKS-0103AF	6'-SI-19-1502-Q1	R-164A	
/ /		F-A	F1.0	2A	0	11715-WMKS-0103AJ	6'-SI-21-1502-Q1	R-171	
/ /		F-A	F1.0	2A	0	11715-WMKS-0103AJ	6'-SI-21-1502-Q1	R-3	
/ /		F-A	F1.0	2A	0	11715-WMKS-0104A-1	6'-SI-16-1502-Q1	PEN-61	
/ /		F-A	F1.0	2A	0	11715-WMKS-0104A-1	8'-SI-40-153A-Q2	A-31	
/ /		F-A	F1.0	2A	0	11715-WMKS-0104A-1	8'-SI-40-153A-Q2	R-29	
/ /		F-A	F1.0	2A	0	11715-WMKS-0104A-2	6'-SI-131-1502-Q1	PEN-62	
/ /		F-A	F1.0	2A	0	11715-WMKS-0104A-2	6'-SI-21-1502-Q1	PEN-60	
/ /		F-A	F1.0	2A	0	11715-WMKS-0104A-2	8'-SI-49-153A-Q2	A-32	
/ /		F-A	F1.0	2A	0	11715-WMKS-0104B	12'-SI-14-153A-Q2	A-1	
/ /		F-A	F1.0	2A	0	11715-WMKS-0104B	12'-SI-14-153A-Q2	R-2	
/ /		F-A	F1.0	2A	0	11715-WMKS-0104B	12'-SI-14-153A-Q2	R-3	
/ /		F-A	F1.0	2A	0	11715-WMKS-0104D-1	10'-RS-9-153A-Q2	R-12	
/ /		F-A	F1.0	2A	0	11715-WMKS-0104D-2	10'-RS-10-153A-Q2	R-22	
/ /		F-A	F1.0	2A	0	11715-WMKS-0104E-3	8'-RS-E24-153A-Q2	A-619	
/ /		F-A	F1.0	2A	0	11715-WMKS-0104G	8'-QS-4-153A-Q3	A-20	
/ /		F-A	F1.0	2A	0	11715-WMKS-0104H	8'-QS-3-153A-Q3	R-15	
/ /		F-A	F1.0	2A	0	11715-WMKS-0104K	10'-SI-213-153A-Q3	R-33A	
/ /		F-A	F1.0	2A	0	11715-WMKS-0104K	10'-SI-214-153A-Q2	A-33F	
/ /		F-A	F1.0	2A	0	11715-WMKS-0104K	10'-SI-214-153A-Q2	R-33C	
/ /		F-A	F1.0	2A	0	11715-WMKS-0104K	10'-SI-214-153A-Q2	R-33D	
/ /		F-A	F1.0	2A	0	11715-WMKS-0107B	8'-SI-49-153A-Q2	A-169	
/ /		F-A	F1.0	2A	0	11715-WMKS-0107B	8'-SI-49-153A-Q2	A-2	
/ /		F-A	F1.0	2A	0	11715-WMKS-0107B	8'-SI-49-153A-Q2	R-168	
/ /		F-A	F1.0	2A	0	11715-WMKS-0107B	8'-SI-49-153A-Q2	R-170	
/ /		F-A	F1.0	2A	0	11715-WMKS-0107C	8'-QS-4-153A-Q3	R-72	
/ /		F-A	F1.0	2A	0	11715-WMKS-0107C	8'-QS-4-153A-Q3	R-74	
/ /		F-A	F1.0	2A	0	11715-WMKS-0107D	8'-QS-3-153A-Q3	R-68	
/ /		F-A	F1.0	2A	0	11715-WMKS-0107D	8'-QS-3-153A-Q3	R-69	
/ /		F-A	F1.0	2A	0	11715-WMKS-0107E	10'-QS-1-153A-Q3	R-64	
/ /		F-A	F1.0	2A	0	11715-WMKS-0107F	10'-QS-2-153A-Q3	R-66	
/ /		F-A	F1.0	2A	0	11715-WMKS-0107GD	6'-QS-32-153A-Q3	R-177	
/ /		F-A	F1.0	2A	0	11715-WMKS-0107GD	6'-QS-32-153A-Q3	R-179	
/ /		F-A	F1.0	2A	0	11715-WMKS-0107GD	6'-QS-32-153A-Q3	R-185	
/ /		F-A	F1.0	2A	0	11715-WMKS-0107H	10'-SI-8-153A-Q3	R-163	

NORTH ANNA UNIT 1 INTERVAL PROGRAM LISTING

CLASS 2 PIPE SUPPORT POPULATION

NAPSU12 DATA BASE SORTED BY PERIOD, CATEGORY, ITEM NUMBER, CLASS, DRAWING, LINE #, AND MARK NUMBER

REV. 4
09/08/93

EXAM DATE	SECT XI CREDIT	SECT XI CATEGORY	SECT XI ITEM NO	ISI CLASS	PERIOD	DRAWING	LINE NUMBER	MARK NUMBER	LAST CHANGE
/ /		F-A	F1.0	2A	0	11715-WMKS-0107H	10'-SI-8-153A-Q3	R-164	
/ /		F-A	F1.0	2A	0	11715-WMKS-0107H	10'-SI-8-153A-Q3	R-82	
/ /		F-A	F1.0	2A	0	11715-WMKS-0107M	8'-SI-40-153A-Q2	A-166	
/ /		F-A	F1.0	2A	0	11715-WMKS-0107M	8'-SI-40-153A-Q2	R-165	
/ /		F-A	F1.0	2A	0	11715-WMKS-0107M	8'-SI-40-153A-Q2	R-85A	
/ /		F-A	F1.0	2A	0	11715-WMKS-0111AA	6'-SI-41-153A-Q2	R-27	
/ /		F-A	F1.0	2A	0	11715-WMKS-0111AA	6'-SI-41-153A-Q2	R-27A	
/ /		F-A	F1.0	2A	0	11715-WMKS-0111AA	6'-SI-42-153A-Q2	R-22	
/ /		F-A	F1.0	2A	0	11715-WMKS-0111AA	6'-SI-42-153A-Q2	R-22A	
/ /		F-A	F1.0	2A	0	11715-WMKS-0111AA	6'-SI-43-153A-Q2	R-17	
/ /		F-A	F1.0	2A	0	11715-WMKS-0111AA	6'-SI-43-153A-Q2	R-30	
/ /		F-A	F1.0	2A	0	11715-WMKS-0111AA	6'-SI-43-153A-Q2	R-31	
/ /		F-A	F1.0	2A	0	11715-WMKS-0111AA	8'-SI-40-153A-Q2	A-32	
/ /		F-A	F1.0	2A	0	11715-WMKS-0111AB	6'-CH-18-153A-Q2	A-21	
/ /		F-A	F1.0	2A	0	11715-WMKS-0111AB	6'-CH-19-153A-Q2	A-26	
/ /		F-A	F1.0	2A	0	11715-WMKS-0111AB	6'-CH-72-153A-Q2	A-16	
/ /		F-A	F1.0	2A	0	11715-WMKS-0111B	8'-SI-40-153A-Q2	A-1	
/ /		F-A	F1.0	2A	0	11715-WMKS-0111B	8'-SI-40-153A-Q2	R-40	
/ /		F-A	F1.0	2A	0	11715-WMKS-0111B	8'-SI-40-153A-Q2	R-41	
/ /		F-A	F1.0	2A	0	11715-WMKS-0111C	10'-SI-8-153A-Q3	A-700	
/ /		F-A	F1.0	2A	0	11715-WMKS-0111C	10'-SI-8-153A-Q3	R-12	
/ /		F-A	F1.0	2A	0	11715-WMKS-0111C	10'-SI-8-153A-Q3	R-13	
/ /		F-A	F1.0	2A	0	11715-WMKS-0111C	8'-CH-204-153A-Q2	A-42A	
/ /		F-A	F1.0	2A	0	11715-WMKS-0111C	8'-SI-10-153A-Q3	A-8	
/ /		F-A	F1.0	2A	0	11715-WMKS-0111C	8'-SI-49-153A-Q2	R-43	
/ /		F-A	F1.0	2A	0	11715-WMKS-0111CA	8'-CH-17-153A-Q2	R-1	
/ /		F-A	F1.0	2A	0	11715-WMKS-0111CA	8'-CH-17-153A-Q2	R-2	
/ /		F-A	F1.0	2A	0	11715-WMKS-0111D	8'-SI-40-153A-Q2	R-33	
/ /		F-A	F1.0	2A	0	11715-WMKS-0111D	8'-SI-40-153A-Q2	R-34	
/ /		F-A	F1.0	2A	0	11715-WMKS-0113A-3	12'-RH-15-602-Q2	A-3	
/ /		F-A	F1.0	2A	0	11715-WMKS-0113D	10'-RH-32-1502-Q2	A-15A	
/ /		F-B	F2.0	2A	0	11715-WMKS-0101A-1	32'-SHP-1-601-Q2	R-214	
/ /		F-B	F2.0	2A	0	11715-WMKS-0101A-1	32'-SHP-1-601-Q2	R-314	
/ /		F-B	F2.0	2A	0	11715-WMKS-0101A-2	32'-SHP-2-601-Q2	R-216	
/ /		F-B	F2.0	2A	0	11715-WMKS-0101A-3	32'-SHP-3-601-Q2	R-315	
/ /		F-B	F2.0	2A	0	11715-WMKS-0101B	32'-SHP-1-601-Q2	R-44	
/ /		F-B	F2.0	2A	0	11715-WMKS-0101GA	6'-SHP-37-601-Q2	R-283	
/ /		F-B	F2.0	2A	0	11715-WMKS-0101GB	6'-SHP-38-601-Q2	R-284	
/ /		F-B	F2.0	2A	0	11715-WMKS-0102A	16'-WFPD-24-601-Q2	R-35	
/ /		F-B	F2.0	2A	0	11715-WMKS-0103AC	6'-SI-16-1502-Q1	R-14D	
/ /		F-B	F2.0	2A	0	11715-WMKS-0103AC	6'-SI-16-1502-Q1	R-16D	
/ /		F-B	F2.0	2A	0	11715-WMKS-0103AD	6'-SI-16-1502-Q1	R-213	
/ /		F-B	F2.0	2A	0	11715-WMKS-0103AD	6'-SI-16-1502-Q1	R-9D	
/ /		F-B	F2.0	2A	0	11715-WMKS-0103AD	6'-SI-16-1502-Q1	S-11D	
/ /		F-B	F2.0	2A	0	11715-WMKS-0103AD	6'-SI-16-1502-Q1	S-12D	
/ /		F-B	F2.0	2A	0	11715-WMKS-0103AF	6'-SI-19-1502-Q1	R-164	
/ /		F-B	F2.0	2A	0	11715-WMKS-0103AF	6'-SI-19-1502-Q1	R-201	
/ /		F-B	F2.0	2A	0	11715-WMKS-0103AF	6'-SI-19-1502-Q1	R-21D	
/ /		F-B	F2.0	2A	0	11715-WMKS-0103AH	6'-SI-21-1502-Q1	T-21D	
/ /		F-B	F2.0	2A	0	11715-WMKS-0103AH	6'-SI-21-1502-Q1	S-22D	
/ /		F-B	F2.0	2A	0	11715-WMKS-0103AH	6'-SI-21-1502-Q1	S-23D	
/ /		F-B	F2.0	2A	0	11715-WMKS-0103AH	6'-SI-21-1502-Q1	S-24D	

NORTH ANNA UNIT 1 INTERVAL - PROGRAM LISTING

CLASS 2 PIPE SUPPORT POPULATION

NAPSU12 DATA BASE SORTED BY PERIOD, CATEGORY, ITEM NUMBER, CLASS, DRAWING, LINE #, AND MARK NUMBER

REV. 4
09/08/93

EXAM DATE	SECT XI CREDIT	SECT XI CATEGORY	SECT XI ITEM NO	ISI CLASS	PERIOD	DRAWING	LINE NUMBER	MARK NUMBER	LAST CHANGE
/ /		F-B	F2.0	2A	0	11715-WMKS-0103AH	6'-SI-21-1502-Q1	S-250	
/ /		F-B	F2.0	2A	0	11715-WMKS-0103AH	6'-SI-21-1502-Q1	S-260	
/ /		F-B	F2.0	2A	0	11715-WMKS-0103AH	6'-SI-21-1502-Q1	S-270	
/ /		F-B	F2.0	2A	0	11715-WMKS-0103AH	6'-SI-21-1502-Q1	S-280	
/ /		F-B	F2.0	2A	0	11715-WMKS-0103AJ	6'-SI-21-1502-Q1	R-1	
/ /		F-B	F2.0	2A	0	11715-WMKS-0103AJ	6'-SI-21-1502-Q1	S-300	
/ /		F-B	F2.0	2A	0	11715-WMKS-0104A-1	10'-SI-15-1502-Q1	R-34	
/ /		F-B	F2.0	2A	0	11715-WMKS-0104A-1	8'-SI-40-153A-Q2	R-30	
/ /		F-B	F2.0	2A	0	11715-WMKS-0104A-2	10'-SI-142-153A-Q2	R-33	
/ /		F-B	F2.0	2A	0	11715-WMKS-0104C	12'-SI-1-153A-Q2	R-10	
/ /		F-B	F2.0	2A	0	11715-WMKS-0104C	12'-SI-2-153A-Q2	R-11	
/ /		F-B	F2.0	2A	0	11715-WMKS-0104D-1	10'-RS-9-153A-Q2	R-13	
/ /		F-B	F2.0	2A	0	11715-WMKS-0104D-2	10'-RS-10-153A-Q2	R-23	
/ /		F-B	F2.0	2A	0	11715-WMKS-0104D-2	10'-RS-10-153A-Q2	R-631	
/ /		F-B	F2.0	2A	0	11715-WMKS-0104E-1	12'-RS-7-153A-Q2	S-624	
/ /		F-B	F2.0	2A	0	11715-WMKS-0104E-1	12'-RS-8-153A-Q2	S-623	
/ /		F-B	F2.0	2A	0	11715-WMKS-0104G	8'-QS-4-153A-Q3	R-17	
/ /		F-B	F2.0	2A	0	11715-WMKS-0107B	8'-SI-49-153A-Q2	R-168B	
/ /		F-B	F2.0	2A	0	11715-WMKS-0107B	8'-SI-49-153A-Q2	R-169A	
/ /		F-B	F2.0	2A	0	11715-WMKS-0107B	8'-SI-49-153A-Q2	R-199	
/ /		F-B	F2.0	2A	0	11715-WMKS-0107B	8'-SI-49-153A-Q2	R-86A	
/ /		F-B	F2.0	2A	0	11715-WMKS-0107B	8'-SI-49-153A-Q2	R-92	
/ /		F-B	F2.0	2A	0	11715-WMKS-0107B	8'-SI-49-153A-Q2	R-92A	
/ /		F-B	F2.0	2A	0	11715-WMKS-0107B	8'-SI-49-153A-Q2	RH-83	
/ /		F-B	F2.0	2A	0	11715-WMKS-0107C	8'-QS-4-153A-Q3	R-71B	
/ /		F-B	F2.0	2A	0	11715-WMKS-0107C	8'-QS-4-153A-Q3	R-73	
/ /		F-B	F2.0	2A	0	11715-WMKS-0107C	8'-QS-4-153A-Q3	RH-71	
/ /		F-B	F2.0	2A	0	11715-WMKS-0107D	8'-QS-3-153A-Q3	R-69A	
/ /		F-B	F2.0	2A	0	11715-WMKS-0107D	8'-QS-3-153A-Q3	R-70A	
/ /		F-B	F2.0	2A	0	11715-WMKS-0107E	10'-QS-1-153A-Q3	RH-63	
/ /		F-B	F2.0	2A	0	11715-WMKS-0107H	10'-SI-8-153A-Q3	R-805	
/ /		F-B	F2.0	2A	0	11715-WMKS-0107H	10'-SI-8-153A-Q3	S-164A	
/ /		F-B	F2.0	2A	0	11715-WMKS-0107M	8'-SI-40-153A-Q2	R-165A	
/ /		F-B	F2.0	2A	0	11715-WMKS-0107M	8'-SI-40-153A-Q2	R-167	
/ /		F-B	F2.0	2A	0	11715-WMKS-0107M	8'-SI-40-153A-Q2	R-167A	
/ /		F-B	F2.0	2A	0	11715-WMKS-0107M	8'-SI-40-153A-Q2	R-198	
/ /		F-B	F2.0	2A	0	11715-WMKS-0107M	8'-SI-40-153A-Q2	R-86A	
/ /		F-B	F2.0	2A	0	11715-WMKS-0107M	8'-SI-40-153A-Q2	R-86B	
/ /		F-B	F2.0	2A	0	11715-WMKS-0107M	8'-SI-40-153A-Q2	R-93	
/ /		F-B	F2.0	2A	0	11715-WMKS-0107M	8'-SI-40-153A-Q2	RH-86	
/ /		F-B	F2.0	2A	0	11715-WMKS-0107M	8'-SI-40-153A-Q2	S-166A	
/ /		F-B	F2.0	2A	0	11715-WMKS-0111AA	6'-SI-43-153A-Q2	R-17A	
/ /		F-B	F2.0	2A	0	11715-WMKS-0111AB	6'-CH-18-153A-Q2	R-23A	
/ /		F-B	F2.0	2A	0	11715-WMKS-0111AB	6'-CH-19-153A-Q2	R-28A	
/ /		F-B	F2.0	2A	0	11715-WMKS-0111B	8'-SI-40-153A-Q2	R-38	
/ /		F-B	F2.0	2A	0	11715-WMKS-0111B	8'-SI-40-153A-Q2	S-39	
/ /		F-B	F2.0	2A	0	11715-WMKS-0111B	8'-SI-40-153A-Q2	S-503	
/ /		F-B	F2.0	2A	0	11715-WMKS-0111C	10'-SI-8-153A-Q3	R-10A	
/ /		F-B	F2.0	2A	0	11715-WMKS-0111C	10'-SI-8-153A-Q3	R-12A	
/ /		F-B	F2.0	2A	0	11715-WMKS-0111C	8'-CH-17-153A-Q2	R-4	
/ /		F-B	F2.0	2A	0	11715-WMKS-0111C	8'-CH-17-153A-Q2	R-6A	
/ /		F-B	F2.0	2A	0	11715-WMKS-0111C	8'-CH-17-153A-Q2	R-7	

CREDIT Y=CREDIT TAKEN, R=RELIEF REQUEST SUBMITTED FOR CREDIT

NORTH ANNA UNIT 1 INTERVAL - PROGRAM LISTING

CLASS 2 PIPE SUPPORT POPULATION

NAPSU12 DATA BASE SORTED BY PERIOD, CATEGORY, ITEM NUMBER, CLASS, DRAWING, LINE #, AND MARK NUMBER

REV. 4
09/08/93

EXAM DATE	SECT XI CREDIT	SECT XI CATEGORY	SECT XI ITEM NO	ISI CLASS	PERIOD	DRAWING	LINE NUMBER	MARK NUMBER	LAST CHANGE
/ /		F-B	F2.0	2A	0	11715-WMKS-0111C	8'-SI-102-153A-Q3	S-48	
/ /		F-B	F2.0	2A	0	11715-WMKS-0111C	8'-SI-49-153A-Q2	R-43A	
/ /		F-B	F2.0	2A	0	11715-WMKS-0111C	8'-SI-49-153A-Q2	R-43B	
/ /		F-B	F2.0	2A	0	11715-WMKS-0111C	8'-SI-49-153A-Q2	R-44	
/ /		F-B	F2.0	2A	0	11715-WMKS-0111C	8'-SI-49-153A-Q2	R-45	
/ /		F-B	F2.0	2A	0	11715-WMKS-0111C	8'-SI-49-153A-Q2	R-46	
/ /		F-B	F2.0	2A	0	11715-WMKS-0111C	8'-SI-49-153A-Q2	RH-45A	
/ /		F-B	F2.0	2A	0	11715-WMKS-0111D	8'-SI-40-153A-Q2	R-32A	
/ /		F-B	F2.0	2A	0	11715-WMKS-0113A-1	14'-RH-2-602-Q2	R-17	
/ /		F-B	F2.0	2A	0	11715-WMKS-0113A-2	14'-RH-3-602-Q2	R-12	
/ /		F-B	F2.0	2A	0	11715-WMKS-0113A-3	10'-RH-7-602-Q2	R-4	
/ /		F-B	F2.0	2A	0	11715-WMKS-0113A-3	10'-RH-8-602-Q2	RH-11	
/ /		F-B	F2.0	2A	0	11715-WMKS-0113B	10'-RH-32-1502-Q2	S-16A	
/ /		F-B	F2.0	2A	0	11715-WMKS-0113C-1	10'-RH-32-1502-Q2	R-88	
/ /		F-B	F2.0	2A	0	11715-WMKS-0113C-1	12'-RH-11-602-Q2	R-1	
/ /		F-B	F2.0	2A	0	11715-WMKS-0113C-1	12'-RH-11-602-Q2	R-25	
/ /		F-B	F2.0	2A	0	11715-WMKS-0113C-2	12'-RH-11-602-Q2	R-6	
/ /		F-B	F2.0	2A	0	11715-WMKS-0113D	10'-RH-32-1502-Q2	S-10A	
/ /		F-B	F2.0	2A	0	11715-WMKS-0113D	10'-RH-32-1502-Q2	S-11A	
/ /		F-B	F2.0	2A	0	11715-WMKS-0113D	10'-RH-32-1502-Q2	S-12A	
/ /		F-B	F2.0	2A	0	11715-WMKS-0113D	10'-RH-32-1502-Q2	S-13A	
/ /		F-B	F2.0	2A	0	11715-WMKS-0113D	10'-RH-32-1502-Q2	S-14A	
/ /		F-B	F2.0	2A	0	11715-WMKS-0113D	10'-RH-32-1502-Q2	S-6A	
/ /		F-B	F2.0	2A	0	11715-WMKS-0113D	10'-RH-32-1502-Q2	S-7A	
/ /		F-B	F2.0	2A	0	11715-WMKS-0113D	10'-RH-32-1502-Q2	S-8A	
/ /		F-B	F2.0	2A	0	11715-WMKS-0113D	10'-RH-32-1502-Q2	S-9A	
/ /		F-C	F3.0	2A	0	11715-WMKS-0101A-1	32'-SHP-22-601-Q2	HSS-211A	
/ /		F-C	F3.0	2A	0	11715-WMKS-0101A-1	32'-SHP-22-601-Q2	HSS-211B	
/ /		F-C	F3.0	2A	0	11715-WMKS-0101A-2	32'-SHP-2-601-Q2	HSS-38A	
/ /		F-C	F3.0	2A	0	11715-WMKS-0101A-2	32'-SHP-2-601-Q2	HSS-38B	
/ /		F-C	F3.0	2A	0	11715-WMKS-0101A-2	32'-SHP-23-601-Q2	HSS-213A	
/ /		F-C	F3.0	2A	0	11715-WMKS-0101A-2	32'-SHP-23-601-Q2	HSS-213B	
/ /		F-C	F3.0	2A	0	11715-WMKS-0101A-3	32'-SHP-24-601-Q2	HSS-212A	
/ /		F-C	F3.0	2A	0	11715-WMKS-0101A-3	32'-SHP-24-601-Q2	HSS-212B	
/ /		F-C	F3.0	2A	0	11715-WMKS-0101A-3	32'-SHP-3-601-Q2	HSS-30A	
/ /		F-C	F3.0	2A	0	11715-WMKS-0101A-3	32'-SHP-3-601-Q2	HSS-30B	
/ /		F-C	F3.0	2A	0	11715-WMKS-0101B	32'-SHP-1-601-Q2	HSS-200	
/ /		F-C	F3.0	2A	0	11715-WMKS-0101B	32'-SHP-1-601-Q2	HSS-201A	
/ /		F-C	F3.0	2A	0	11715-WMKS-0101B	32'-SHP-1-601-Q2	HSS-201B	
/ /		F-C	F3.0	2A	0	11715-WMKS-0101B	32'-SHP-1-601-Q2	HSS-202A	
/ /		F-C	F3.0	2A	0	11715-WMKS-0101B	32'-SHP-1-601-Q2	HSS-202B	
/ /		F-C	F3.0	2A	0	11715-WMKS-0101B	32'-SHP-1-601-Q2	HSS-203	
/ /		F-C	F3.0	2A	0	11715-WMKS-0101B	32'-SHP-1-601-Q2	HSS-204	
/ /		F-C	F3.0	2A	0	11715-WMKS-0101B	32'-SHP-1-601-Q2	SH-42	
/ /		F-C	F3.0	2A	0	11715-WMKS-0101B	32'-SHP-1-601-Q2	SH-45	
/ /		F-C	F3.0	2A	0	11715-WMKS-0101B	32'-SHP-1-601-Q2	SH-46	
/ /		F-C	F3.0	2A	0	11715-WMKS-0101C	32'-SHP-2-601-Q2	HSS-207	
/ /		F-C	F3.0	2A	0	11715-WMKS-0101C	32'-SHP-2-601-Q2	HSS-208	
/ /		F-C	F3.0	2A	0	11715-WMKS-0101C	32'-SHP-2-601-Q2	HSS-223A	
/ /		F-C	F3.0	2A	0	11715-WMKS-0101C	32'-SHP-2-601-Q2	HSS-223B	
/ /		F-C	F3.0	2A	0	11715-WMKS-0101C	32'-SHP-2-601-Q2	SH-48	
/ /		F-C	F3.0	2A	0	11715-WMKS-0101D	32'-SHP-3-601-Q2	HSS-205	

CREDIT Y=CREDIT TAKEN, R=RELIEF REQUEST SUBMITTED FOR CREDIT

NORTH ANNA UNIT 1 INTERVAL 2 PROGRAM LISTING

CLASS 2 PIPE SUPPORT POPULATION

NAPSU12 DATA BASE SORTED BY PERIOD, CATEGORY, ITEM NUMBER, CLASS, DRAWING, LINE #, AND MARK NUMBER

REV. 4
09/08/93

EXAM DATE	SECT XI CREDIT	SECT XI CATEGORY	SECT XI ITEM NO	ISI CLASS PERIOD	DRAWING	LINE NUMBER	MARK NUMBER	LAST CHANGE
/ /		F-C	F3.0	2A	0	11715-WMKS-0101D	32'-SHP-3-601-Q2	HSS-206
/ /		F-C	F3.0	2A	0	11715-WMKS-0101GA	6'-SHP-37-601-Q2	HSS-242
/ /		F-C	F3.0	2A	0	11715-WMKS-0101GB	6'-SHP-36-601-Q2	SH-116
/ /		F-C	F3.0	2A	0	11715-WMKS-0101GC	6'-SHP-39-601-Q2	HSS-241
/ /		F-C	F3.0	2A	0	11715-WMKS-0101GC	6'-SHP-39-601-Q2	SH-117
/ /		F-C	F3.0	2A	0	11715-WMKS-0102A	16'-WFPD-24-601-Q2	HSS-202
/ /		F-C	F3.0	2A	0	11715-WMKS-0102A	16'-WFPD-24-601-Q2	HSS-203
/ /		F-C	F3.0	2A	0	11715-WMKS-0102A	16'-WFPD-24-601-Q2	HSS-208
/ /		F-C	F3.0	2A	0	11715-WMKS-0102A	16'-WFPD-24-601-Q2	HSS-209
/ /		F-C	F3.0	2A	0	11715-WMKS-0102A	16'-WFPD-24-601-Q2	HSS-231A
/ /		F-C	F3.0	2A	0	11715-WMKS-0102A	16'-WFPD-24-601-Q2	HSS-231B
/ /		F-C	F3.0	2A	0	11715-WMKS-0102A	16'-WFPD-24-601-Q2	HSS-231C
/ /		F-C	F3.0	2A	0	11715-WMKS-0102A	16'-WFPD-24-601-Q2	HSS-231D
/ /		F-C	F3.0	2A	0	11715-WMKS-0102A	16'-WFPD-24-601-Q2	HSS-235
/ /		F-C	F3.0	2A	0	11715-WMKS-0102A	16'-WFPD-24-601-Q2	HSS-600
/ /		F-C	F3.0	2A	0	11715-WMKS-0102A	16'-WFPD-24-601-Q2	SH-31
/ /		F-C	F3.0	2A	0	11715-WMKS-0102A	16'-WFPD-24-601-Q2	SH-32
/ /		F-C	F3.0	2A	0	11715-WMKS-0102A	16'-WFPD-24-601-Q2	SH-36
/ /		F-C	F3.0	2A	0	11715-WMKS-0102A	16'-WFPD-24-601-Q2	SH-37
/ /		F-C	F3.0	2A	0	11715-WMKS-0102B	16'-WFPD-23-601-Q2	HSS-210
/ /		F-C	F3.0	2A	0	11715-WMKS-0102B	16'-WFPD-23-601-Q2	HSS-211
/ /		F-C	F3.0	2A	0	11715-WMKS-0102B	16'-WFPD-23-601-Q2	HSS-238
/ /		F-C	F3.0	2A	0	11715-WMKS-0102B	16'-WFPD-23-601-Q2	SH-38
/ /		F-C	F3.0	2A	0	11715-WMKS-0102B	16'-WFPD-23-601-Q2	SH-39
/ /		F-C	F3.0	2A	0	11715-WMKS-0102B	16'-WFPD-23-601-Q2	SH-40
/ /		F-C	F3.0	2A	0	11715-WMKS-0102C	16'-WFPD-22-601-Q2	HSS-204
/ /		F-C	F3.0	2A	0	11715-WMKS-0102C	16'-WFPD-22-601-Q2	HSS-205
/ /		F-C	F3.0	2A	0	11715-WMKS-0102C	16'-WFPD-22-601-Q2	HSS-206
/ /		F-C	F3.0	2A	0	11715-WMKS-0102C	16'-WFPD-22-601-Q2	HSS-207
/ /		F-C	F3.0	2A	0	11715-WMKS-0102C	16'-WFPD-22-601-Q2	SH-41
/ /		F-C	F3.0	2A	0	11715-WMKS-0102C	16'-WFPD-22-601-Q2	SH-42
/ /		F-C	F3.0	2A	0	11715-WMKS-0103AC	6'-SI-16-1502-Q1	SH-207
/ /		F-C	F3.0	2A	0	11715-WMKS-0103AC	6'-SI-21-1502-Q1	SH-210
/ /		F-C	F3.0	2A	0	11715-WMKS-0103AJ	6'-SI-21-1502-Q1	R-169
/ /		F-C	F3.0	2A	0	11715-WMKS-0103AJ	6'-SI-21-1502-Q1	R-170
/ /		F-C	F3.0	2A	0	11715-WMKS-0104A-1	10'-SI-25-153A-Q2	HSS-104A
/ /		F-C	F3.0	2A	0	11715-WMKS-0104A-1	10'-SI-25-153A-Q2	HSS-104B
/ /		F-C	F3.0	2A	0	11715-WMKS-0104A-1	10'-SI-25-153A-Q2	SH-26
/ /		F-C	F3.0	2A	0	11715-WMKS-0104A-1	10'-SI-25-153A-Q2	SH-600
/ /		F-C	F3.0	2A	0	11715-WMKS-0104A-1	8'-SI-40-153A-Q2	HSS-101B
/ /		F-C	F3.0	2A	0	11715-WMKS-0104A-2	10'-SI-140-1502-Q1	HSS-106
/ /		F-C	F3.0	2A	0	11715-WMKS-0104A-2	10'-SI-18-1502-Q1	HSS-105
/ /		F-C	F3.0	2A	0	11715-WMKS-0104A-2	10'-SI-18-1502-Q1	HSS-702
/ /		F-C	F3.0	2A	0	11715-WMKS-0104A-2	10'-SI-238-1502-Q1	HSS-107
/ /		F-C	F3.0	2A	0	11715-WMKS-0104A-2	10'-SI-238-1502-Q1	SH-37
/ /		F-C	F3.0	2A	0	11715-WMKS-0104A-2	10'-SI-239-153A-Q2	HSS-701
/ /		F-C	F3.0	2A	0	11715-WMKS-0104A-2	10'-SI-239-153A-Q2	SH-33H
/ /		F-C	F3.0	2A	0	11715-WMKS-0104A-2	10'-SI-64-153A-Q2	HSS-703
/ /		F-C	F3.0	2A	0	11715-WMKS-0104A-2	10'-SI-64-153A-Q2	SH-27
/ /		F-C	F3.0	2A	0	11715-WMKS-0104A-2	10'-SI-64-153A-Q2	SH-601
/ /		F-C	F3.0	2A	0	11715-WMKS-0104A-2	8'-SI-49-153A-Q2	HSS-102A
/ /		F-C	F3.0	2A	0	11715-WMKS-0104A-2	8'-SI-49-153A-Q2	HSS-102B

CREDIT Y=CREDIT TAKEN, R=RELIEF REQUEST SUBMITTED FOR CREDIT

NORTH ANNA UNIT 1 INTERVAL PROGRAM LISTING

CLASS 2 PIPE SUPPORT POPULATION

NAPSU12 DATA BASE SORTED BY PERIOD, CATEGORY, ITEM NUMBER, CLASS, DRAWING, LINE #, AND MARK NUMBER

REV. 4
09/08/93

EXAM DATE	SECT XI CREDIT	SECT XI CATEGORY	SECT XI ITEM NO	ISI CLASS	PERIOD	DRAWING	LINE NUMBER	MARK NUMBER	LAST CHANGE
/ /		F-C	F3.0	2A	0	11715-WMKS-0104B	12'-SI-14-153A-Q2	SH-21	
/ /		F-C	F3.0	2A	0	11715-WMKS-0104H	8'-QS-3-153A-Q3	SH-14	
/ /		F-C	F3.0	2A	0	11715-WMKS-0104K	10'-SI-213-153A-Q3	SH-33G	
/ /		F-C	F3.0	2A	0	11715-WMKS-0104K	10'-SI-214-153A-Q2	SH-33B	
/ /		F-C	F3.0	2A	0	11715-WMKS-0107B	8'-SI-49-153A-Q2	SH-84	
/ /		F-C	F3.0	2A	0	11715-WMKS-0107F	10'-QS-2-153A-Q3	RH-65	
/ /		F-C	F3.0	2A	0	11715-WMKS-0107H	10'-SI-8-153A-Q3	SH-91	
/ /		F-C	F3.0	2A	0	11715-WMKS-0107M	8'-SI-40-153A-Q2	SH-85	
/ /		F-C	F3.0	2A	0	11715-WMKS-0111AB	6'-CH-18-153A-Q2	SH-24	
/ /		F-C	F3.0	2A	0	11715-WMKS-0111AB	6'-CH-72-153A-Q2	SH-19	
/ /		F-C	F3.0	2A	0	11715-WMKS-0111C	8'-CH-17-153A-Q2	SH-5	
/ /		F-C	F3.0	2A	0	11715-WMKS-0113A-1	14'-RH-2-602-Q2	HSS-106A	
/ /		F-C	F3.0	2A	0	11715-WMKS-0113A-1	14'-RH-2-602-Q2	HSS-107A	
/ /		F-C	F3.0	2A	0	11715-WMKS-0113A-1	14'-RH-2-602-Q2	HSS-107B	
/ /		F-C	F3.0	2A	0	11715-WMKS-0113A-1	14'-RH-2-602-Q2	HSS-107C	
/ /		F-C	F3.0	2A	0	11715-WMKS-0113A-1	14'-RH-2-602-Q2	HSS-111B	
/ /		F-C	F3.0	2A	0	11715-WMKS-0113A-1	14'-RH-2-602-Q2	SH-15	
/ /		F-C	F3.0	2A	0	11715-WMKS-0113A-1	14'-RH-2-602-Q2	SH-18	
/ /		F-C	F3.0	2A	0	11715-WMKS-0113A-1	14'-RH-2-602-Q2	SH-19	
/ /		F-C	F3.0	2A	0	11715-WMKS-0113A-2	14'-RH-3-602-Q2	HSS-105A	
/ /		F-C	F3.0	2A	0	11715-WMKS-0113A-2	14'-RH-3-602-Q2	HSS-112A	
/ /		F-C	F3.0	2A	0	11715-WMKS-0113A-2	14'-RH-3-602-Q2	HSS-114A	
/ /		F-C	F3.0	2A	0	11715-WMKS-0113A-2	14'-RH-3-602-Q2	HSS-117A	
01/28/91		F-C	F3.0	2A	0	11715-WMKS-0113A-2	14'-RH-3-602-Q2	R-15A	
/ /		F-C	F3.0	2A	0	11715-WMKS-0113A-2	14'-RH-3-602-Q2	SH-13	
/ /		F-C	F3.0	2A	0	11715-WMKS-0113A-3	10'-RH-4-602-Q2	SH-20	
/ /		F-C	F3.0	2A	0	11715-WMKS-0113A-3	12'-RH-6-602-Q2	HSS-104A	
/ /		F-C	F3.0	2A	0	11715-WMKS-0113A-3	12'-RH-6-602-Q2	HSS-115A	
/ /		F-C	F3.0	2A	0	11715-WMKS-0113A-3	12'-RH-6-602-Q2	SH-9	
/ /		F-C	F3.0	2A	0	11715-WMKS-0113C-1	12'-RH-11-602-Q2	HSS-100A	
/ /		F-C	F3.0	2A	0	11715-WMKS-0113C-1	12'-RH-11-602-Q2	HSS-100B	
/ /		F-C	F3.0	2A	0	11715-WMKS-0113C-1	12'-RH-11-602-Q2	HSS-100C	
/ /		F-C	F3.0	2A	0	11715-WMKS-0113C-1	12'-RH-11-602-Q2	HSS-100D	
/ /		F-C	F3.0	2A	0	11715-WMKS-0113C-2	10'-RH-10-602-Q2	HSS-103C	
/ /		F-C	F3.0	2A	0	11715-WMKS-0113C-2	10'-RH-10-602-Q2	SH-8	
/ /		F-C	F3.0	2A	0	11715-WMKS-0113C-2	10'-RH-9-602-Q2	HSS-102A	
/ /		F-C	F3.0	2A	0	11715-WMKS-0113C-2	10'-RH-9-602-Q2	HSS-102B	
/ /		F-C	F3.0	2A	0	11715-WMKS-0113C-2	12'-RH-11-602-Q2	SH-5	
/ /		F-C	F3.0	2A	0	11715-WMKS-0113C-2	12'-RH-11-602-Q2	SH-7	
COUNT 299									
02/16/91	Y	F-A	F1.0	2A	1	11715-WMKS-0101B	32'-SHP-1-601-Q2	PEN-73	
01/11/91	Y	F-A	F1.0	2A	1	11715-WMKS-0103AJ	6'-SI-21-1502-Q1	A-29D	
01/15/91	Y	F-A	F1.0	2A	1	11715-WMKS-0104E-2	8'-RS-E16-153A-Q2	A-612	
01/26/92	Y	F-A	F1.0	2A	1	11715-WMKS-0104G	8'-QS-4-153A-Q3	A-18	
01/15/91	Y	F-A	F1.0	2A	1	11715-WMKS-0111B	8'-SI-40-153A-Q2	R-36	
01/17/91	Y	F-B	F2.0	2A	1	11715-WMKS-0101A-2	32'-SHP-2-601-Q2	R-316	
01/21/91	Y	F-B	F2.0	2A	1	11715-WMKS-0102A	16'-WFPD-24-601-Q2	R-33	
01/20/91	Y	F-B	F2.0	2A	1	11715-WMKS-0103AC	6'-SI-16-1502-Q1	R-208	
01/16/91	Y	F-B	F2.0	2A	1	11715-WMKS-0107D	8'-QS-3-153A-Q3	RH-70	
02/09/91	Y	F-B	F2.0	2A	1	11715-WMKS-0107H	10'-SI-8-153A-Q3	R-806	
01/14/91	Y	F-B	F2.0	2A	1	11715-WMKS-0111C	10'-SI-8-153A-Q3	RH-11	
01/14/91	Y	F-B	F2.0	2A	1	11715-WMKS-0111C	8'-SI-102-153A-Q3	R-9	

CREDIT Y=CREDIT TAKEN, R=RELIEF REQUEST SUBMITTED FOR CREDIT

NORTH ANNA UNIT 1 INTERVAL PROGRAM LISTING
 CLASS 2 PIPE SUPPORT POPULATION

REV. 4
 09/08/93

NAPSU12 DATA BASE SORTED BY PERIOD, CATEGORY, ITEM NUMBER, CLASS, DRAWING, LINE #, AND MARK NUMBER

EXAM DATE	SECT XI CREDIT	SECT XI CATEGORY	SECT XI ITEM NO	ISI CLASS	PERIOD	DRAWING	LINE NUMBER	MARK NUMBER	LAST CHANGE
01/21/91	Y	F-B	F2.0	2A	1	11715-WMKS-0113A-1	14'-RH-2-602-Q2	R-16	
01/24/92	Y	F-C	F3.0	2A	1	11715-WMKS-0101C	32'-SHP-2-601-Q2	HSS-209A	
01/24/92	Y	F-C	F3.0	2A	1	11715-WMKS-0101C	32'-SHP-2-601-Q2	HSS-209B	
01/24/92	Y	F-C	F3.0	2A	1	11715-WMKS-0101C	32'-SHP-2-601-Q2	HSS-210	
01/17/91	Y	F-C	F3.0	2A	1	11715-WMKS-0101GA	6'-SHP-37-601-Q2	SH-118	
01/09/92	Y	F-C	F3.0	2A	1	11715-WMKS-0104A-1	8'-SI-40-153A-Q2	HSS-101A	
01/15/91	Y	F-C	F3.0	2A	1	11715-WMKS-0111AB	6'-CH-19-153A-Q2	SH-29	
01/10/92	Y	F-C	F3.0	2A	1	11715-WMKS-0113C-1	10'-RH-13-602-Q2	HSS-100E	
					COUNT 20				
01/29/93	Y	F-A	F1.0	2A	2	11715-WMKS-0102B	16'-WFPD-23-601-Q2	R-38A	
01/10/93	Y	F-A	F1.0	2A	2	11715-WMKS-0104B	12'-SI-14-153A-Q2	R-4	
01/10/93	Y	F-A	F1.0	2A	2	11715-WMKS-0104G	8'-QS-4-153A-Q3	R-19	
01/09/93	Y	F-A	F1.0	2A	2	11715-WMKS-0104K	12'-SI-14-153A-Q2	A-6	
01/29/93	Y	F-B	F2.0	2A	2	11715-WMKS-0101B	32'-SHP-1-601-Q2	R-43	
01/10/93	Y	F-B	F2.0	2A	2	11715-WMKS-0104B	12'-SI-14-153A-Q2	RH-5	
01/09/93	Y	F-B	F2.0	2A	2	11715-WMKS-0104D-1	10'-RS-9-153A-Q2	R-630	
02/09/93	Y	F-B	F2.0	2A	2	11715-WMKS-0107B	8'-SI-49-153A-Q2	R-84A	
/ /		F-B	F2.0	2A	2	11715-WMKS-0111AB	6'-CH-72-153A-Q2	R-18A	
02/18/93	Y	F-B	F2.0	2A	2	11715-WMKS-0111C	8'-SI-49-153A-Q2	RH-44A	
01/27/93	Y	F-B	F2.0	2A	2	11715-WMKS-0113C-1	12'-RH-11-602-Q2	R-2	
03/17/93	Y	F-C	F3.0	2A	2	11715-WMKS-0101C	32'-SHP-2-601-Q2	SH-49	
01/06/93		F-C	F3.0	2A	2	11715-WMKS-0101GB	6'-SHP-38-601-Q2	HSS-240	
01/07/93		F-C	F3.0	2A	2	11715-WMKS-0102A	16'-WFPD-24-601-Q2	HSS-200	
01/07/93		F-C	F3.0	2A	2	11715-WMKS-0102A	16'-WFPD-24-601-Q2	HSS-201	
03/17/93	Y	F-C	F3.0	2A	2	11715-WMKS-0102A	16'-WFPD-24-601-Q2	SH-30	
01/05/93	Y	F-C	F3.0	2A	2	11715-WMKS-0104A-2	10'-SI-239-153A-Q2	HSS-108	
01/10/93	Y	F-C	F3.0	2A	2	11715-WMKS-0104A-2	10'-SI-64-153A-Q2	SH-28	
01/12/93	Y	F-C	F3.0	2A	2	11715-WMKS-0113A-2	14'-RH-3-602-Q2	HSS-113A	
01/12/93	Y	F-C	F3.0	2A	2	11715-WMKS-0113A-2	14'-RH-3-602-Q2	HSS-113B	
01/12/93		F-C	F3.0	2A	2	11715-WMKS-0113C-2	10'-RH-10-602-Q2	HSS-103A	
01/12/93		F-C	F3.0	2A	2	11715-WMKS-0113C-2	10'-RH-10-602-Q2	HSS-103B	
					COUNT 22				
/ /		F-A	F1.0	2A	3	11715-WMKS-0102C	16'-WFPD-22-601-Q2	PEN-77	
/ /		F-A	F1.0	2A	3	11715-WMKS-0103AC	6'-SI-21-1502-Q1	R-180	
/ /		F-A	F1.0	2A	3	11715-WMKS-0103AD	6'-SI-16-1502-Q1	R-2	
/ /		F-A	F1.0	2A	3	11715-WMKS-0104K	10'-SI-214-153A-Q2	R-33E	
/ /		F-A	F1.0	2A	3	11715-WMKS-0111C	8'-CH-17-153A-Q2	A-3	
/ /		F-A	F1.0	2A	3	11715-WMKS-0111D	8'-SI-40-153A-Q2	A-35	
/ /		F-A	F1.0	2A	3	11715-WMKS-0113C-1	10'-RH-32-1502-Q2	A-241	
/ /		F-B	F2.0	2A	3	11715-WMKS-0101A-3	32'-SHP-3-601-Q2	R-215	
/ /		F-B	F2.0	2A	3	11715-WMKS-0101GC	6'-SHP-39-601-Q2	R-285	
/ /		F-B	F2.0	2A	3	11715-WMKS-0103AJ	6'-SI-21-1502-Q1	R-2	
/ /		F-B	F2.0	2A	3	11715-WMKS-0104A-2	10'-SI-140-1502-Q1	R-36	
/ /		F-B	F2.0	2A	3	11715-WMKS-0107B	8'-SI-49-153A-Q2	R-168A	
/ /		F-B	F2.0	2A	3	11715-WMKS-0107F	10'-QS-2-153A-Q3	S-67	
/ /		F-B	F2.0	2A	3	11715-WMKS-0107GD	6'-QS-32-153A-Q3	R-3	
/ /		F-B	F2.0	2A	3	11715-WMKS-0113A-3	10'-RH-8-602-Q2	RH-10	
/ /		F-C	F3.0	2A	3	11715-WMKS-0101A-1	32'-SHP-1-601-Q2	HSS-23A	
/ /		F-C	F3.0	2A	3	11715-WMKS-0101A-1	32'-SHP-1-601-Q2	HSS-23B	
/ /		F-C	F3.0	2A	3	11715-WMKS-0101D	32'-SHP-3-601-Q2	SH-47	
/ /		F-C	F3.0	2A	3	11715-WMKS-0102B	16'-WFPD-23-601-Q2	HSS-212	
/ /		F-C	F3.0	2A	3	11715-WMKS-0102C	16'-WFPD-22-601-Q2	SH-43	

CREDIT Y=CREDIT TAKEN, R=RELIEF REQUEST SUBMITTED FOR CREDIT

NORTH ANNA UNIT 1 INTERVAL - PROGRAM LISTING

CLASS 2 PIPE SUPPORT POPULATION

NAPSU12 DATA BASE SORTED BY PERIOD, CATEGORY, ITEM NUMBER, CLASS, DRAWING, LINE #, AND MARK NUMBER

REV. 4
09/08/93

EXAM DATE	SECT XI CREDIT	SECT XI CATEGORY	SECT XI ITEM NO	ISI CLASS	PERIOD	DRAWING	LINE NUMBER	MARK NUMBER	LAST CHANGE
/ /		F-C	F3.0	2A	3	11715-WMKS-0104A-1	10'-SI-25-153A-Q2	HSS-700	
/ /		F-C	F3.0	2A	3	11715-WMKS-0107F	10'-QS-2-153A-Q3	SH-67A	REV. 4
/ /		F-C	F3.0	2A	3	11715-WMKS-0111B	8'-SI-40-153A-Q2	SH-37	
/ /		F-C	F3.0	2A	3	11715-WMKS-0113A-1	14'-RH-2-602-Q2	HSS-111A	
/ /		F-C	F3.0	2A	3	11715-WMKS-0113A-2	14'-RH-3-602-Q2	SH-14	
/ /		F-C	F3.0	2A	3	11715-WMKS-0113C-2	12'-RH-11-602-Q2	HSS-101A	
				COUNT		26			

CLASS 2 SUPPORTS 367

NORTH ANNA UNIT 1 INTERVAL & PROGRAM LISTING

CLASS 3 PIPE SUPPORT POPULATION

NAPSU12 DATA BASE SORTED BY PERIOD, CATEGORY, ITEM NUMBER, CLASS, DRAWING, LINE #, AND MARK NUMBER

REV. 4
09/08/93

EXAM DATE	SECT XI CREDIT	SECT XI CATEGORY	SECT XI ITEM NO	ISI CLASS	PERIOD	DRAWING	LINE NUMBER	MARK NUMBER	LAST CHANGE
/ /		F-A	F1.0	3A	0	11715-WMKS-0102E-1	6'-WCMU-18-151-Q3	R-5	
/ /		F-A	F1.0	3A	0	11715-WMKS-0102E-1	6'-WCMU-18-151-Q3	R-6B	
/ /		F-A	F1.0	3A	0	11715-WMKS-0102E-1	6'-WCMU-19-151-Q3	R-6A	
/ /		F-A	F1.0	3A	0	11715-WMKS-0102E-1	8'-WCMU-5-151-Q3	R-3	
/ /		F-A	F1.0	3A	0	11715-WMKS-0102FA	6'-WAPD-2-601-Q3	A-25B	
/ /		F-A	F1.0	3A	0	11715-WMKS-0102FA	6'-WAPD-2-601-Q3	R-13	
/ /		F-A	F1.0	3A	0	11715-WMKS-0102FA	6'-WAPD-2-601-Q3	R-29B	
/ /		F-A	F1.0	3A	0	11715-WMKS-0102FB	6'-WAPD-2-601-Q3	R-29B	
/ /		F-A	F1.0	3A	0	11715-WMKS-0102FC	6'-WAPD-2-601-Q3	A-16	
/ /		F-A	F1.0	3A	0	11715-WMKS-0102FC	6'-WAPD-2-601-Q3	R-14	
/ /		F-A	F1.0	3A	0	11715-WMKS-0102FD	6'-WAPD-1-601-Q3	A-18	
/ /		F-A	F1.0	3A	0	11715-WMKS-0102FD	6'-WAPD-1-601-Q3	A-25A	
/ /		F-A	F1.0	3A	0	11715-WMKS-0102FD	6'-WAPD-1-601-Q3	R-22	
/ /		F-A	F1.0	3A	0	11715-WMKS-0102FD	6'-WAPD-1-601-Q3	R-24	
/ /		F-A	F1.0	3A	0	11715-WMKS-0102FD	6'-WAPD-1-601-Q3	R-28A	
/ /		F-A	F1.0	3A	0	11715-WMKS-0102FE	6'-WAPD-1-601-Q3	H-29A	
/ /		F-A	F1.0	3A	0	11715-WMKS-0102FF	6'-WAPD-1-601-Q3	A-26	
/ /		F-A	F1.0	3A	0	11715-WMKS-0103AH	8'-CC-338-151-Q3	R-139	
/ /		F-A	F1.0	3A	0	11715-WMKS-0103AN	8'-CC-334-151-Q3	A-120	
/ /		F-A	F1.0	3A	0	11715-WMKS-0103AN	8'-CC-334-151-Q3	A-160	
/ /		F-A	F1.0	3A	0	11715-WMKS-0103AN	8'-CC-334-151-Q3	A-200	
/ /		F-A	F1.0	3A	0	11715-WMKS-0103AN	8'-CC-334-151-Q3	A-260	
/ /		F-A	F1.0	3A	0	11715-WMKS-0103AN	8'-CC-334-151-Q3	R-141	
/ /		F-A	F1.0	3A	0	11715-WMKS-0103AP	8'-CC-304-151-Q3	A-149	
/ /		F-A	F1.0	3A	0	11715-WMKS-0103AP	8'-CC-304-151-Q3	A-8C	
/ /		F-A	F1.0	3A	0	11715-WMKS-0103AP	8'-CC-304-151-Q3	R-11C	
/ /		F-A	F1.0	3A	0	11715-WMKS-0103AP	8'-CC-304-151-Q3	R-146	
/ /		F-A	F1.0	3A	0	11715-WMKS-0103AP	8'-CC-304-151-Q3	R-148	
/ /		F-A	F1.0	3A	0	11715-WMKS-0103AP	8'-CC-304-151-Q3	R-15C	
/ /		F-A	F1.0	3A	0	11715-WMKS-0103B	18'-CC-329-151-Q3	R-33C	
/ /		F-A	F1.0	3A	0	11715-WMKS-0103BR	6'-CC-146-151-Q3	A-105	
/ /		F-A	F1.0	3A	0	11715-WMKS-0103BR	6'-CC-146-151-Q3	A-106	
/ /		F-R	F1.0	3A	0	11715-WMKS-0103BR	6'-CC-146-151-Q3	R-1	
/ /		F-A	F1.0	3A	0	11715-WMKS-0103BR	6'-CC-146-151-Q3	R-3	
/ /		F-A	F1.0	3A	0	11715-WMKS-0103BR	6'-CC-146-151-Q3	R-5	
/ /		F-A	F1.0	3A	0	11715-WMKS-0103BR	8'-CC-336-151-Q3	A-82	
/ /		F-A	F1.0	3A	0	11715-WMKS-0103BS	6'-CC-192-151-Q3	A-167	
/ /		F-A	F1.0	3A	0	11715-WMKS-0103BS	6'-CC-192-151-Q3	R-1	
/ /		F-A	F1.0	3A	0	11715-WMKS-0103BS	6'-CC-192-151-Q3	R-2	
/ /		F-A	F1.0	3A	0	11715-WMKS-0103BS	6'-CC-192-151-Q3	R-3	
/ /		F-A	F1.0	3A	0	11715-WMKS-0103BT	6'-CC-193-151-Q3	A-101	
/ /		F-A	F1.0	3A	0	11715-WMKS-0103BT	6'-CC-193-151-Q3	R-1	
/ /		F-A	F1.0	3A	0	11715-WMKS-0103BT	6'-CC-193-151-Q3	R-102	
/ /		F-A	F1.0	3A	0	11715-WMKS-0103BT	6'-CC-193-151-Q3	R-103	
/ /		F-A	F1.0	3A	0	11715-WMKS-0103BT	6'-CC-193-151-Q3	R-104	
/ /		F-A	F1.0	3A	0	11715-WMKS-0103BT	6'-CC-193-151-Q3	R-2	
/ /		F-A	F1.0	3A	0	11715-WMKS-0103BT	6'-CC-193-151-Q3	R-3	
/ /		F-A	F1.0	3A	0	11715-WMKS-0103BT	6'-CC-193-151-Q3	R-4	
/ /		F-A	F1.0	3A	0	11715-WMKS-0103BU	6'-CC-161-151-Q3	R-1E	
/ /		F-A	F1.0	3A	0	11715-WMKS-0103BU	6'-CC-161-151-Q3	R-225	
/ /		F-A	F1.0	3A	0	11715-WMKS-0103BU	6'-CC-161-151-Q3	R-99	
/ /		F-A	F1.0	3A	0	11715-WMKS-0103BV	6'-CC-147-151-Q3	A-140	

REV. 4

NORTH ANNA UNIT 1 INTERVAL PROGRAM LISTING
 CLASS 3 PIPE SUPPORT POPULATION

REV. 4
 09/08/93

NAPSUI2 DATA BASE SORTED BY PERIOD, CATEGORY, ITEM NUMBER, CLASS, DRAWING, LINE #, AND MARK NUMBER

EXAM DATE	SECT XI CREDIT	SECT XI CATEGORY	SECT XI ITEM NO	ISI CLASS PERIOD	DRAWING	LINE NUMBER	MARK NUMBER	LAST CHANGE
/ /		F-A	F1.0	3A	0	11715-WMKS-0103BV	6'-CC-147-151-Q3	A-4
/ /		F-A	F1.0	3A	0	11715-WMKS-0103BV	6'-CC-147-151-Q3	R-1
/ /		F-A	F1.0	3A	0	11715-WMKS-0103BV	6'-CC-147-151-Q3	R-165
/ /		F-A	F1.0	3A	0	11715-WMKS-0103BV	6'-CC-147-151-Q3	R-2
/ /		F-A	F1.0	3A	0	11715-WMKS-0103BV	6'-CC-147-151-Q3	R-3
/ /		F-A	F1.0	3A	0	11715-WMKS-0103BX	6'-CC-145-151-Q3	R-1
/ /		F-A	F1.0	3A	0	11715-WMKS-0103BX	6'-CC-145-151-Q3	R-2
/ /		F-A	F1.0	3A	0	11715-WMKS-0103BX	6'-CC-145-151-Q3	R-3
/ /		F-A	F1.0	3A	0	11715-WMKS-0103BX	8'-CC-334-151-Q3	A-142
/ /		F-A	F1.0	3A	0	11715-WMKS-0103C	18'-CC-326-151-Q3	R-10
/ /		F-A	F1.0	3A	0	11715-WMKS-0103C	18'-CC-326-151-Q3	R-330
/ /		F-A	F1.0	3A	0	11715-WMKS-0103C	18'-CC-326-151-Q3	R-70
/ /		F-A	F1.0	3A	0	11715-WMKS-0103CB	6'-CC-194-151-Q3	A-95
/ /		F-A	F1.0	3A	0	11715-WMKS-0103CB	6'-CC-194-151-Q3	R-1
/ /		F-A	F1.0	3A	0	11715-WMKS-0103CB	6'-CC-194-151-Q3	R-3
/ /		F-A	F1.0	3A	0	11715-WMKS-0103CB	6'-CC-194-151-Q3	R-5
/ /		F-A	F1.0	3A	0	11715-WMKS-0103CB	6'-CC-194-151-Q3	R-94
/ /		F-A	F1.0	3A	0	11715-WMKS-0103D	8'-CC-305-151-Q3	A-144
/ /		F-A	F1.0	3A	0	11715-WMKS-0103D	8'-CC-305-151-Q3	A-168
/ /		F-A	F1.0	3A	0	11715-WMKS-0103D	8'-CC-305-151-Q3	A-238
/ /		F-A	F1.0	3A	0	11715-WMKS-0103D	8'-CC-305-151-Q3	A-78
/ /		F-A	F1.0	3A	0	11715-WMKS-0103D	8'-CC-305-151-Q3	R-78
/ /		F-A	F1.0	3A	0	11715-WMKS-0103E	18'-CC-327-151-Q3	R-145
/ /		F-A	F1.0	3A	0	11715-WMKS-0103E	18'-CC-327-151-Q3	R-1C
/ /		F-A	F1.0	3A	0	11715-WMKS-0103E	18'-CC-327-151-Q3	R-33C
/ /		F-A	F1.0	3A	0	11715-WMKS-0103F	8'-CC-282-151-Q3	A-85
/ /		F-A	F1.0	3A	0	11715-WMKS-0103F	8'-CC-282-151-Q3	A-87
/ /		F-A	F1.0	3A	0	11715-WMKS-0103F	8'-CC-282-151-Q3	R-84
/ /		F-A	F1.0	3A	0	11715-WMKS-0103G	8'-CC-336-151-Q3	A-100
/ /		F-A	F1.0	3A	0	11715-WMKS-0103G	8'-CC-336-151-Q3	A-140
/ /		F-A	F1.0	3A	0	11715-WMKS-0103G	8'-CC-336-151-Q3	A-80
/ /		F-A	F1.0	3A	0	11715-WMKS-0103J	18'-CC-331-151-Q3	R-153
/ /		F-A	F1.0	3A	0	11715-WMKS-0103J	18'-CC-331-151-Q3	R-10
/ /		F-A	F1.0	3A	0	11715-WMKS-0103J	18'-CC-331-151-Q3	R-330
/ /		F-A	F1.0	3A	0	11715-WMKS-0105H-1	16'-WS-38-151-Q3	R-81
03/01/91		F-A	F1.0	3A	0	11715-WMKS-0105H-1	16'-WS-38-151-Q3	R-82
02/20/91		F-A	F1.0	3A	0	11715-WMKS-0105H-1	16'-WS-38-151-Q3	R-83
/ /		F-A	F1.0	3A	0	11715-WMKS-0105H-1	16'-WS-41-151-Q3	R-317
03/25/91		F-A	F1.0	3A	0	11715-WMKS-0105H-1	16'-WS-41-151-Q3	R-89
02/21/91		F-A	F1.0	3A	0	11715-WMKS-0105H-2	16'-WS-39-151-Q3	R-86 INT 93-03
/ /		F-A	F1.0	3A	0	11715-WMKS-0105H-2	24'-WS-34-151-Q3	R-112
02/21/91		F-A	F1.0	3A	0	11715-WMKS-0105H-2	24'-WS-34-151-Q3	R-85
/ /		F-A	F1.0	3A	0	11715-WMKS-0105H-2	24'-WS-36-151-Q3	R-114
03/01/91		F-A	F1.0	3A	0	11715-WMKS-0105H-2	24'-WS-36-151-Q3	R-83A INT 93-03
02/20/91		F-A	F1.0	3A	0	11715-WMKS-0105J-1	16'-WS-30-151-Q3	R-101 INT 93-03
02/19/91		F-A	F1.0	3A	0	11715-WMKS-0105J-1	16'-WS-30-151-Q3	R-103 INT 93-03
02/20/91		F-A	F1.0	3A	0	11715-WMKS-0105J-1	16'-WS-30-151-Q3	R-172
03/01/91		F-A	F1.0	3A	0	11715-WMKS-0105J-1	24'-WS-28-151-Q3	R-100
/ /		F-A	F1.0	3A	0	11715-WMKS-0105J-1	24'-WS-28-151-Q3	R-108
02/20/91		F-A	F1.0	3A	0	11715-WMKS-0105J-1	24'-WS-28-151-Q3	R-99
02/21/91		F-A	F1.0	3A	0	11715-WMKS-0105J-2	16'-WS-32-151-Q3	R-102 INT 93-03
/ /		F-A	F1.0	3A	0	11715-WMKS-0105J-2	24'-WS-26-151-Q3	R-110

CREDIT Y=CREDIT TAKEN, R=RELIEF REQUEST SUBMITTED FOR CREDIT

NORTH ANNA UNIT 1 INTERVAL PROGRAM LISTING

CLASS 3 PIPE SUPPORT POPULATION

NAPSU12 DATA BASE SORTED BY PERIOD, CATEGORY, ITEM NUMBER, CLASS, DRAWING, LINE #, AND MARK NUMBER

REV. 4
09/08/93

EXAM DATE	SECT XI CREDIT	SECT XI CATEGORY	SECT XI ITEM NO	ISI CLASS	PERIOD	DRAWING	LINE NUMBER	MARK NUMBER	LAST CHANGE
03/05/91		F-A	F1.0	3A	0	11715-WMKS-0105J-2	24'-WS-26-151-Q3	R-98	INT 93-03
/ /		F-A	F1.0	3A	0	11715-WMKS-0105R	8'-WS-94-151-Q3	R-331	
/ /		F-A	F1.0	3A	0	11715-WMKS-0107CA	10'-SHP-71-601-Q3	R-174	REV. 4
/ /		F-A	F1.0	3A	0	11715-WMKS-0107L	6'-RS-E-15-153A-Q3	A-3	
/ /		F-A	F1.0	3A	0	11715-WMKS-0117B	10'-FC-1-152-Q3	R-24	
/ /		F-A	F1.0	3A	0	11715-WMKS-0117B	10'-FC-2-152-Q3	A-18	
/ /		F-A	F1.0	3A	0	11715-WMKS-0117B	10'-FC-2-152-Q3	R-19	
/ /		F-A	F1.0	3A	0	11715-WMKS-0117B	10'-FC-9-152-Q3	R-27	REV. 4
/ /		F-A	F1.0	3A	0	11715-WMKS-0117C	10'-FC-3-152-Q3	A-98	
/ /		F-A	F1.0	3A	0	11715-WMKS-0117C	10'-FC-4-152-Q3	A-97	
/ /		F-A	F1.0	3A	0	11715-WMKS-0118C	12'-CC-26-151-Q3	A-89	
/ /		F-A	F1.0	3A	0	11715-WMKS-0118C	18'-CC-21-151-Q3	A-11	
/ /		F-A	F1.0	3A	0	11715-WMKS-0118C	18'-CC-42-151-Q3	A-12	
/ /		F-A	F1.0	3A	0	11715-WMKS-0118C	24'-CC-5-151-Q3	R-4	
/ /		F-A	F1.0	3A	0	11715-WMKS-0118D	18'-CC-32-151-Q3	A-114	
/ /		F-A	F1.0	3A	0	11715-WMKS-0118D	24'-CC-17-151-Q3	R-102	
/ /		F-A	F1.0	3A	0	11715-WMKS-0118D	24'-CC-17-151-Q3	R-105	REV. 4
/ /		F-A	F1.0	3A	0	11715-WMKS-0118D	24'-CC-17-151-Q3	R-106	
/ /		F-A	F1.0	3A	0	11715-WMKS-0118J	18'-CC-1-151-Q3	R-173	
/ /		F-A	F1.0	3A	0	11715-WMKS-0118J	18'-CC-215-151-Q3	R-199	
/ /		F-A	F1.0	3A	0	11715-WMKS-0118J	30'-CC-270-151-Q3	A-272	REV. 4
/ /		F-A	F1.0	3A	0	11715-WMKS-0118J	30'-CC-270-151-Q3	R-259	REV. 4
/ /		F-A	F1.0	3A	0	11715-WMKS-0118J	30'-CC-270-151-Q3	R-291	REV. 4
/ /		F-A	F1.0	3A	0	11715-WMKS-0118J	30'-CC-272-151-Q3	A-272	
/ /		F-A	F1.0	3A	0	11715-WMKS-0118J	30'-CC-272-151-Q3	R-259	
/ /		F-A	F1.0	3A	0	11715-WMKS-0118J	30'-CC-272-151-Q3	R-291	
/ /		F-A	F1.0	3A	0	11715-WMKS-0118K-1	12'-CC-131-151-Q3	A-50	
/ /		F-A	F1.0	3A	0	11715-WMKS-0118K-1	12'-CC-131-151-Q3	R-54	
/ /		F-A	F1.0	3A	0	11715-WMKS-0118N-1	10'-WS-22-151-Q3	A-64	
/ /		F-A	F1.0	3A	0	11715-WMKS-0118N-1	10'-WS-22-151-Q3	R-63	
/ /		F-A	F1.0	3A	0	11715-WMKS-0118N-1	12'-CC-133-151-Q3	A-119	
/ /		F-A	F1.0	3A	0	11715-WMKS-0118N-1	12'-CC-133-151-Q3	R-120	
/ /		F-A	F1.0	3A	0	11715-WMKS-0118N-1	12'-CC-133-151-Q3	R-121	
/ /		F-A	F1.0	3A	0	11715-WMKS-0118N-1	12'-CC-133-151-Q3	R-122	
/ /		F-A	F1.0	3A	0	11715-WMKS-0118N-3	24'-CC-17-151-Q3	A-107	
/ /		F-A	F1.0	3A	0	11715-WMKS-0118P	6'-CC-38-151-Q3	R-28	
/ /		F-A	F1.0	3A	0	11715-WMKS-0118P	8'-CC-36-151-Q3	A-27	
/ /		F-A	F1.0	3A	0	11715-WMKS-0118P	8'-CC-36-151-Q3	R-24	
/ /		F-A	F1.0	3A	0	11715-WMKS-0118P	8'-CC-36-151-Q3	R-25	
/ /		F-A	F1.0	3A	0	11715-WMKS-0118P	8'-CC-36-151-Q3	R-26	
/ /		F-A	F1.0	3A	0	11715-WMKS-0118Q	6'-CC-39-151-Q3	A-134	
/ /		F-A	F1.0	3A	0	11715-WMKS-0118Q	8'-CC-37-151-Q3	A-132	
/ /		F-A	F1.0	3A	0	11715-WMKS-0118Q	8'-CC-37-151-Q3	R-131	
/ /		F-A	F1.0	3A	0	11715-WMKS-0118Q	8'-CC-37-151-Q3	R-133	
/ /		F-A	F1.0	3A	0	11715-WMKS-0118R	10'-CC-25-151-Q3	A-189	
/ /		F-A	F1.0	3A	0	11715-WMKS-0118R	10'-CC-25-151-Q3	R-188	
/ /		F-A	F1.0	3A	0	11715-WMKS-0118R	12'-CC-31-151-Q3	R-187A	
/ /		F-A	F1.0	3A	0	11715-WMKS-0118S	10'-CC-24-151-Q3	A-91	
/ /		F-A	F1.0	3A	0	11715-WMKS-0118V	12'-CC-30-151-Q3	A-117	
/ /		F-A	F1.0	3A	0	11715-WMKS-0118W-1	12'-CC-27-151-Q3	A-55	
/ /		F-A	F1.0	3A	0	11715-WMKS-0118W-1	12'-CC-27-151-Q3	R-57	
/ /		F-A	F1.0	3A	0	11715-WMKS-0118W-1	8'-CC-79-151-Q3	A-61	

NORTH ANNA UNIT 1 INTERVAL PROGRAM LISTING

CLASS 3 PIPE SUPPORT POPULATION

NAPSUT2 DATA BASE SORTED BY PERIOD, CATEGORY, ITEM NUMBER, CLASS, DRAWING, LINE #, AND MARK NUMBER

REV. 4
09/08/93

EXAM DATE	SECT XI CREDIT	SECT XI CATEGORY	SECT XI ITEM NO	ISI CLASS	PERIOD	DRAWING	LINE NUMBER	MARK NUMBER	LAST CHANGE
/ /		F-A	F1.0	3A	0	11715-WMKS-0118W-1	8'-CC-80-151-Q3	R-58	
/ /		F-A	F1.0	3A	0	11715-WMKS-0118W-1	8'-CC-80-151-Q3	R-59	
/ /		F-A	F1.0	3A	0	11715-WMKS-0118W-1	8'-CC-80-151-Q3	R-60	
/ /		F-A	F1.0	3A	0	11715-WMKS-0118W-2	8'-CC-79-151-Q3	R-62	
/ /		F-A	F1.0	3A	0	11715-WMKS-0118XR	6'-CC-398-151-Q3	A-374	
/ /		F-A	F1.0	3A	0	11715-WMKS-0118XR	6'-CC-398-151-Q3	R-361	
/ /		F-A	F1.0	3A	0	11715-WMKS-0118XR	6'-CC-398-151-Q3	R-362	
/ /		F-A	F1.0	3A	0	11715-WMKS-0118XR	6'-CC-398-151-Q3	R-364	
/ /		F-A	F1.0	3A	0	11715-WMKS-0118XR	6'-CC-398-151-Q3	R-365	
/ /		F-A	F1.0	3A	0	11715-WMKS-0118XR	6'-CC-398-151-Q3	R-375	
02/13/92		F-A	F1.0	3A	0	11715-WMKS-0118XT	6'-CC-397-151-Q3	A-363	
/ /		F-A	F1.0	3A	0	11715-WMKS-0118XT	6'-CC-397-151-Q3	R-360	
/ /		F-A	F1.0	3A	0	11715-WMKS-0118XT	6'-CC-397-151-Q3	R-366	
/ /		F-A	F1.0	3A	0	11715-WMKS-0118XT	6'-CC-397-151-Q3	R-377	
/ /		F-A	F1.0	3A	0	11715-WMKS-0118XT	6'-CC-397-151-Q3	R-379	
/ /		F-A	F1.0	3A	0	11715-WMKS-0121A	12'-CC-131-151-Q3	A-3	
/ /		F-A	F1.0	3A	0	11715-WMKS-0121A	12'-CC-131-151-Q3	A-4	
/ /		F-A	F1.0	3A	0	11715-WMKS-0121A	12'-CC-131-151-Q3	A-75	
/ /		F-A	F1.0	3A	0	11715-WMKS-0121A	12'-CC-131-151-Q3	A-77	
/ /		F-A	F1.0	3A	0	11715-WMKS-0121A	12'-CC-131-151-Q3	R-2	
/ /		F-A	F1.0	3A	0	11715-WMKS-0121A	12'-CC-131-151-Q3	R-78	
/ /		F-A	F1.0	3A	0	11715-WMKS-0121B-1	12'-CC-133-151-Q3	A-8	
/ /		F-A	F1.0	3A	0	11715-WMKS-0121B-1	12'-CC-133-151-Q3	A-9	
/ /		F-A	F1.0	3A	0	11715-WMKS-0121B-1	12'-CC-133-151-Q3	R-6	
/ /		F-A	F1.0	3A	0	11715-WMKS-0121B-1	12'-CC-133-151-Q3	R-85	
/ /		F-A	F1.0	3A	0	11715-WMKS-0121B-2	12'-CC-132-151-Q3	A-83	
/ /		F-A	F1.0	3A	0	11715-WMKS-0121B-2	12'-CC-132-151-Q3	R-81	
/ /		F-A	F1.0	3A	0	11715-WMKS-0121B-2	12'-CC-133-151-Q3	R-87	
/ /		F-A	F1.0	3C	0	11715-WMKS-0105AMA	18'-WS-D-80-151-Q3	PH-9001	
/ /		F-A	F1.0	3C	0	11715-WMKS-0105AMA	18'-WS-D-81-151-Q3	PH-9002	
/ /		F-A	F1.0	3C	0	11715-WMKS-0105AMA	18'-WS-D-82-151-Q3	PH-9003	
/ /		F-A	F1.0	3C	0	11715-WMKS-0105AMA	18'-WS-D-82-151-Q3	PH-9018	
/ /		F-A	F1.0	3C	0	11715-WMKS-0105AMA	18'-WS-D-83-151-Q3	PH-9004	
/ /		F-A	F1.0	3C	0	11715-WMKS-0105AMA	24'-WS-D-78-151-Q3	PH-9032	
/ /		F-A	F1.0	3C	0	11715-WMKS-0105AMA	24'-WS-D-78-151-Q3	PH-9037	
/ /		F-A	F1.0	3C	0	11715-WMKS-0105AMB	18'-WS-D-93-151-Q3	PH-9008	
/ /		F-A	F1.0	3C	0	11715-WMKS-0105AMB	18'-WS-D-93-151-Q3	PH-9018	
/ /		F-A	F1.0	3C	0	11715-WMKS-0105AMB	18'-WS-D-94-151-Q3	PH-9007	
/ /		F-A	F1.0	3C	0	11715-WMKS-0105AMB	18'-WS-D-95-151-Q3	PH-9006	
/ /		F-A	F1.0	3C	0	11715-WMKS-0105AMB	18'-WS-D-96-151-Q3	PH-9005	
/ /		F-A	F1.0	3C	0	11715-WMKS-0105AMB	24'-WS-D-85-151-Q3	PH-9032	
/ /		F-A	F1.0	3C	0	11715-WMKS-0105AMB	24'-WS-D-85-151-Q3	PH-9036	
/ /		F-A	F1.0	3C	0	11715-WMKS-0105AMB	24'-WS-D-87-151-Q3	PH-9019	
/ /		F-A	F1.0	3C	0	11715-WMKS-0105AMB	36'-WS-D-86-151-Q3	PH-9030	
/ /		F-A	F1.0	3C	0	11715-WMKS-0105AQA	30'-WS-E56-151-Q3	PH-9051	
/ /		F-A	F1.0	3C	0	11715-WMKS-0105ARA-1	18'-WS-D-96-151-Q3	PH-5027	
/ /		F-A	F1.0	3C	0	11715-WMKS-0105ARA-1	18'-WS-D-96-151-Q3	PH-5028	
/ /		F-A	F1.0	3C	0	11715-WMKS-0105ARA-1	18'-WS-D-96-151-Q3	PH-5029	
/ /		F-A	F1.0	3C	0	11715-WMKS-0105ARA-1	18'-WS-D-96-151-Q3	PH-5030	
/ /		F-A	F1.0	3C	0	11715-WMKS-0105ARA-1	18'-WS-D-96-151-Q3	PH-5031	
/ /		F-A	F1.0	3C	0	11715-WMKS-0105ARA-2	10'-WS-206-151-Q3	PH-5008	
/ /		F-A	F1.0	3C	0	11715-WMKS-0105ARA-2	10'-WS-206-151-Q3	PH-5009	

REV. 4 I

NORTH ANNA UNIT 1 INTERVAL PROGRAM LISTING

CLASS 3 PIPE SUPPORT POPULATION

NAPSU12 DATA BASE SORTED BY PERIOD, CATEGORY, ITEM NUMBER, CLASS, DRAWING, LINE #, AND MARK NUMBER

REV. 4
09/08/93

EXAM DATE	SECT XI CREDIT	SECT XI CATEGORY	SECT XI ITEM NO	ISI CLASS	PERIOD	DRAWING	LINE NUMBER	MARK NUMBER	LAST CHANGE
/ /		F-A	F1.0	3C	0	11715-WMKS-0105ARA-2	10'-WS-E-13-151-Q3	PH-5004	
/ /		F-A	F1.0	3C	0	11715-WMKS-0105ARA-2	10'-WS-E-13-151-Q3	PH-5005	
/ /		F-A	F1.0	3C	0	11715-WMKS-0105ARA-2	12'-WS-197-151-Q3	PH-5007	
/ /		F-A	F1.0	3C	0	11715-WMKS-0105ARA-2	12'-WS-E-14-151-Q3	PH-5006	
/ /		F-A	F1.0	3C	0	11715-WMKS-0105ARA-2	6'-WS-205-151-Q3	PH-5011	
/ /		F-A	F1.0	3C	0	11715-WMKS-0105ARA-2	6'-WS-205-151-Q3	PH-5012	
/ /		F-A	F1.0	3C	0	11715-WMKS-0105ARA-2	6'-WS-208-151-Q3	PH-5001	
/ /		F-A	F1.0	3C	0	11715-WMKS-0105ARA-2	6'-WS-208-151-Q3	PH-5002	
/ /		F-A	F1.0	3C	0	11715-WMKS-0105ARA-2	8'-WS-207-151-Q3	PH-5003	
/ /		F-A	F1.0	3C	0	11715-WMKS-0105ARA-2	8'-WS-E-12-151-Q3	PH-5010	
/ /		F-A	F1.0	3C	0	11715-WMKS-0105ARA-3	10'-WS-E09-151-Q3	PH-5020	
/ /		F-A	F1.0	3C	0	11715-WMKS-0105ARA-3	10'-WS-E09-151-Q3	PH-5021	
/ /		F-A	F1.0	3C	0	11715-WMKS-0105ARA-3	10'-WS-E10-151-Q3	PH-5016	
/ /		F-A	F1.0	3C	0	11715-WMKS-0105ARA-3	10'-WS-E10-151-Q3	PH-5017	
/ /		F-A	F1.0	3C	0	11715-WMKS-0105ARA-3	12'-WS-198-151-Q3	PH-5019	
/ /		F-A	F1.0	3C	0	11715-WMKS-0105ARA-3	12'-WS-E16-151-Q3	PH-5018	
/ /		F-A	F1.0	3C	0	11715-WMKS-0105ARA-3	6'-WS-188-151-Q3	PH-5023	
/ /		F-A	F1.0	3C	0	11715-WMKS-0105ARA-3	6'-WS-188-151-Q3	PH-5024	
/ /		F-A	F1.0	3C	0	11715-WMKS-0105ARA-3	6'-WS-191-151-Q3	PH-5013	
/ /		F-A	F1.0	3C	0	11715-WMKS-0105ARA-3	6'-WS-191-151-Q3	PH-5014	
/ /		F-A	F1.0	3C	0	11715-WMKS-0105ARA-3	8'-WS-190-151-Q3	PH-5015	
/ /		F-A	F1.0	3C	0	11715-WMKS-0105ARA-3	8'-WS-E08-151-Q3	PH-5022	
/ /		F-A	F1.0	3C	0	11715-WMKS-0105ARB-1	18'-WS-D-95-151-Q3	PH-6027	
/ /		F-A	F1.0	3C	0	11715-WMKS-0105ARB-1	18'-WS-D-95-151-Q3	PH-6028	
/ /		F-A	F1.0	3C	0	11715-WMKS-0105ARB-1	18'-WS-D-95-151-Q3	PH-6029	
/ /		F-A	F1.0	3C	0	11715-WMKS-0105ARB-1	18'-WS-D-95-151-Q3	PH-6030	
/ /		F-A	F1.0	3C	0	11715-WMKS-0105ARB-1	18'-WS-D-95-151-Q3	PH-6031	
/ /		F-A	F1.0	3C	0	11715-WMKS-0105ARB-1	18'-WS-D-95-151-Q3	PH-6032	
/ /		F-A	F1.0	3C	0	11715-WMKS-0105ARB-1	18'-WS-D-95-151-Q3	PH-6033	
/ /		F-A	F1.0	3C	0	11715-WMKS-0105ARB-1	18'-WS-D-95-151-Q3	PH-6034	
/ /		F-A	F1.0	3C	0	11715-WMKS-0105ARB-2	10'-WS-E02-151-Q3	PH-6008	
/ /		F-A	F1.0	3C	0	11715-WMKS-0105ARB-2	10'-WS-E02-151-Q3	PH-6009	
/ /		F-A	F1.0	3C	0	11715-WMKS-0105ARB-2	10'-WS-E05-151-Q3	PH-6004	
/ /		F-A	F1.0	3C	0	11715-WMKS-0105ARB-2	10'-WS-E05-151-Q3	PH-6005	
/ /		F-A	F1.0	3C	0	11715-WMKS-0105ARB-2	12'-WS-194-151-Q3	PH-6007	
/ /		F-A	F1.0	3C	0	11715-WMKS-0105ARB-2	12'-WS-195-151-Q3	PH-6006	
/ /		F-A	F1.0	3C	0	11715-WMKS-0105ARB-2	6'-WS-201-151-Q3	PH-6001	
/ /		F-A	F1.0	3C	0	11715-WMKS-0105ARB-2	6'-WS-201-151-Q3	PH-6002	
/ /		F-A	F1.0	3C	0	11715-WMKS-0105ARB-2	6'-WS-204-151-Q3	PH-6011	
/ /		F-A	F1.0	3C	0	11715-WMKS-0105ARB-2	6'-WS-204-151-Q3	PH-6012	
/ /		F-A	F1.0	3C	0	11715-WMKS-0105ARB-2	8'-WS-203-151-Q3	PH-6010	
/ /		F-A	F1.0	3C	0	11715-WMKS-0105ARB-2	8'-WS-E04-151-Q3	PH-6003	
/ /		F-A	F1.0	3C	0	11715-WMKS-0105ARB-3	10'-WS-185-151-Q3	PH-6016	
/ /		F-A	F1.0	3C	0	11715-WMKS-0105ARB-3	10'-WS-185-151-Q3	PH-6017	
/ /		F-A	F1.0	3C	0	11715-WMKS-0105ARB-3	10'-WS-D99-151-Q3	PH-6020	
/ /		F-A	F1.0	3C	0	11715-WMKS-0105ARB-3	10'-WS-D99-151-Q3	PH-6021	
/ /		F-A	F1.0	3C	0	11715-WMKS-0105ARB-3	12'-WS-E06-151-Q3	PH-6018	
/ /		F-A	F1.0	3C	0	11715-WMKS-0105ARB-3	6'-WS-187-151-Q3	PH-6023	
/ /		F-A	F1.0	3C	0	11715-WMKS-0105ARB-3	6'-WS-E01-151-Q3	PH-6013	
/ /		F-A	F1.0	3C	0	11715-WMKS-0105ARB-3	6'-WS-E01-151-Q3	PH-6014	
/ /		F-A	F1.0	3C	0	11715-WMKS-0105ARB-3	8'-WS-184-151-Q3	PH-6015	
/ /		F-A	F1.0	3C	0	11715-WMKS-0105ARB-3	8'-WS-186-151-Q3	PH-6022	

REV. 4 |

NORTH ANNA UNIT 1 INTERVAL & PROGRAM LISTING

CLASS 3 PIPE SUPPORT POPULATION

NAPSUI2 DATA BASE SORTED BY PERIOD, CATEGORY, ITEM NUMBER, CLASS, DRAWING, LINE #, AND MARK NUMBER

REV. 4
09/08/93

EXAM DATE	SECT XI CREDIT	SECT XI CATEGORY	SECT XI ITEM NO	ISI CLASS	PERIOD	DRAWING	LINE NUMBER	MARK NUMBER	LAST CHANGE
/ /		F-A	F1.0	3C	0	11715-WMKS-0105ARC-1	18'-WS-D-82-151-Q3	PH-3027	
/ /		F-A	F1.0	3C	0	11715-WMKS-0105ARC-1	18'-WS-D-82-151-Q3	PH-3028	
/ /		F-A	F1.0	3C	0	11715-WMKS-0105ARC-1	18'-WS-D-82-151-Q3	PH-3029	
/ /		F-A	F1.0	3C	0	11715-WMKS-0105ARC-1	18'-WS-D-82-151-Q3	PH-3030	
/ /		F-A	F1.0	3C	0	11715-WMKS-0105ARC-1	18'-WS-D-82-151-Q3	PH-3032	
/ /		F-A	F1.0	3C	0	11715-WMKS-0105ARC-1	18'-WS-D-82-151-Q3	PH-3033	
/ /		F-A	F1.0	3C	0	11715-WMKS-0105ARC-1	18'-WS-D-82-151-Q3	PH-3034	
/ /		F-A	F1.0	3C	0	11715-WMKS-0105ARC-2	10'-WS-168-151-Q3	PH-3004	REV. 4
/ /		F-A	F1.0	3C	0	11715-WMKS-0105ARC-2	10'-WS-168-151-Q3	PH-3005	
/ /		F-A	F1.0	3C	0	11715-WMKS-0105ARC-2	10'-WS-170-151-Q3	PH-3008	
/ /		F-A	F1.0	3C	0	11715-WMKS-0105ARC-2	10'-WS-170-151-Q3	PH-3009	
/ /		F-A	F1.0	3C	0	11715-WMKS-0105ARC-2	12'-WS-169-151-Q3	PH-3007	
/ /		F-A	F1.0	3C	0	11715-WMKS-0105ARC-2	12'-WS-E52-151-Q3	PH-3006	
/ /		F-A	F1.0	3C	0	11715-WMKS-0105ARC-2	6'-WS-158-151-Q3	PH-3001	
/ /		F-A	F1.0	3C	0	11715-WMKS-0105ARC-2	6'-WS-158-151-Q3	PH-3002	
/ /		F-A	F1.0	3C	0	11715-WMKS-0105ARC-2	6'-WS-160-151-Q3	PH-3011	REV. 4
/ /		F-A	F1.0	3C	0	11715-WMKS-0105ARC-2	6'-WS-160-151-Q3	PH-3012	
/ /		F-A	F1.0	3C	0	11715-WMKS-0105ARC-2	8'-WS-159-151-Q3	PH-3010	
/ /		F-A	F1.0	3C	0	11715-WMKS-0105ARC-2	8'-WS-E50-151-Q3	PH-3003	
/ /		F-A	F1.0	3C	0	11715-WMKS-0105ARC-3	10'-WS-176-151-Q3	PH-3020	
/ /		F-A	F1.0	3C	0	11715-WMKS-0105ARC-3	10'-WS-176-151-Q3	PH-3021	
/ /		F-A	F1.0	3C	0	11715-WMKS-0105ARC-3	10'-WS-E51-151-Q3	PH-3016	
/ /		F-A	F1.0	3C	0	11715-WMKS-0105ARC-3	10'-WS-E51-151-Q3	PH-3017	
/ /		F-A	F1.0	3C	0	11715-WMKS-0105ARC-3	12'-WS-177-151-Q3	PH-3018	
/ /		F-A	F1.0	3C	0	11715-WMKS-0105ARC-3	12'-WS-178-151-Q3	PH-3019	
/ /		F-A	F1.0	3C	0	11715-WMKS-0105ARC-3	6'-WS-150-151-Q3	PH-3013	
/ /		F-A	F1.0	3C	0	11715-WMKS-0105ARC-3	6'-WS-150-151-Q3	PH-3014	
/ /		F-A	F1.0	3C	0	11715-WMKS-0105ARC-3	6'-WS-152-151-Q3	PH-3023	
/ /		F-A	F1.0	3C	0	11715-WMKS-0105ARC-3	6'-WS-152-151-Q3	PH-3024	
/ /		F-A	F1.0	3C	0	11715-WMKS-0105ARC-3	8'-WS-151-151-Q3	PH-3022	
/ /		F-A	F1.0	3C	0	11715-WMKS-0105ARC-3	8'-WS-E48-151-Q3	PH-3015	
/ /		F-A	F1.0	3C	0	11715-WMKS-0105ARC-1	18'-WS-D-83-151-Q3	PH-4027	
/ /		F-A	F1.0	3C	0	11715-WMKS-0105ARC-1	18'-WS-D-83-151-Q3	PH-4028	
/ /		F-A	F1.0	3C	0	11715-WMKS-0105ARC-1	18'-WS-D-83-151-Q3	PH-4029	REV. 4
/ /		F-A	F1.0	3C	0	11715-WMKS-0105ARC-1	18'-WS-D-83-151-Q3	PH-4030	
/ /		F-A	F1.0	3C	0	11715-WMKS-0105ARC-1	18'-WS-D-83-151-Q3	PH-4031	
/ /		F-A	F1.0	3C	0	11715-WMKS-0105ARC-2	10'-WS-172-151-Q3	PH-4008	
/ /		F-A	F1.0	3C	0	11715-WMKS-0105ARC-2	10'-WS-172-151-Q3	PH-4009	
/ /		F-A	F1.0	3C	0	11715-WMKS-0105ARC-2	10'-WS-174-151-Q3	PH-4004	
/ /		F-A	F1.0	3C	0	11715-WMKS-0105ARC-2	10'-WS-174-151-Q3	PH-4005	
/ /		F-A	F1.0	3C	0	11715-WMKS-0105ARC-2	12'-WS-173-151-Q3	PH-4006	
/ /		F-A	F1.0	3C	0	11715-WMKS-0105ARC-2	12'-WS-E45-151-Q3	PH-4007	
/ /		F-A	F1.0	3C	0	11715-WMKS-0105ARC-2	6'-WS-162-151-Q3	PH-4011	
/ /		F-A	F1.0	3C	0	11715-WMKS-0105ARC-2	6'-WS-162-151-Q3	PH-4012	
/ /		F-A	F1.0	3C	0	11715-WMKS-0105ARC-2	6'-WS-164-151-Q3	PH-4001	REV. 4
/ /		F-A	F1.0	3C	0	11715-WMKS-0105ARC-2	6'-WS-164-151-Q3	PH-4002	
/ /		F-A	F1.0	3C	0	11715-WMKS-0105ARC-2	8'-WS-163-151-Q3	PH-4003	
/ /		F-A	F1.0	3C	0	11715-WMKS-0105ARC-2	8'-WS-E43-151-Q3	PH-4010	
/ /		F-A	F1.0	3C	0	11715-WMKS-0105ARC-3	10'-WS-181-151-Q3	PH-4020	
/ /		F-A	F1.0	3C	0	11715-WMKS-0105ARC-3	10'-WS-181-151-Q3	PH-4021	REV. 4
/ /		F-A	F1.0	3C	0	11715-WMKS-0105ARC-3	10'-WS-182-151-Q3	PH-4016	
/ /		F-A	F1.0	3C	0	11715-WMKS-0105ARC-3	10'-WS-182-151-Q3	PH-4017	

NORTH ANNA UNIT 1 INTERVAL & PROGRAM LISTING

CLASS 3 PIPE SUPPORT POPULATION

NAPSU12 DATA BASE SORTED BY PERIOD, CATEGORY, ITEM NUMBER, CLASS, DRAWING, LINE #, AND MARK NUMBER

REV. 4
09/08/93

EXAM DATE	SECT XI CREDIT	SECT XI CATEGORY	SECT XI ITEM NO	ISI CLASS	PERIOD	DRAWING	LINE NUMBER	MARK NUMBER	LAST CHANGE
/ /		F-A	F1.0	3C	0	11715-WMKS-0105ARD-3	12'-WS-180-151-Q3	PH-4019	
/ /		F-A	F1.0	3C	0	11715-WMKS-0105ARD-3	12'-WS-E44-151-Q3	PH-4018	
/ /		F-A	F1.0	3C	0	11715-WMKS-0105ARD-3	6'-WS-154-151-Q3	PH-4023	
/ /		F-A	F1.0	3C	0	11715-WMKS-0105ARD-3	6'-WS-154-151-Q3	PH-4024	
/ /		F-A	F1.0	3C	0	11715-WMKS-0105ARD-3	6'-WS-156-151-Q3	PH-4013	
/ /		F-A	F1.0	3C	0	11715-WMKS-0105ARD-3	6'-WS-156-151-Q3	PH-4014	
/ /		F-A	F1.0	3C	0	11715-WMKS-0105ARD-3	8'-WS-155-151-Q3	PH-4015	
/ /		F-A	F1.0	3C	0	11715-WMKS-0105ARD-3	8'-WS-E42-151-Q3	PH-4022	
/ /		F-A	F1.0	3C	0	11715-WMKS-0105C	20'-WS-5-151-Q3	A-29	
/ /		F-A	F1.0	3C	0	11715-WMKS-0105D	24'-WS-25-151-Q3	R-328	
/ /		F-A	F1.0	3C	0	11715-WMKS-0107CA	6'-QS-20-152-Q3	R-119	REV. 4
/ /		F-A	F1.0	3C	0	11715-WMKS-0117A	10'-FC-6-152-Q3	R-1	
/ /		F-A	F1.0	3C	0	11715-WMKS-0117A	10'-FC-6-152-Q3	R-2	
/ /		F-A	F1.0	3C	0	11715-WMKS-0117A	12'-FC-8-152-Q3	R-3	
/ /		F-A	F1.0	3C	0	11715-WMKS-0117A	12'-FC-8-152-Q3	R-4	REV. 4
/ /		F-A	F1.0	3C	0	11715-WMKS-0117A	12'-FC-8-152-Q3	R-5	
/ /		F-A	F1.0	3C	0	11715-WMKS-0117A	12'-FC-8-152-Q3	R-6	
/ /		F-A	F1.0	3C	0	11715-WMKS-0117A	12'-FC-8-152-Q3	R-9	
/ /		F-A	F1.0	3C	0	11715-WMKS-0117A	12'-FC-8-152-Q3	R-99	
/ /		F-A	F1.0	3C	0	11715-WMKS-0117A	6'-RP-1-152-Q3	A-14	REV. 4
/ /		F-A	F1.0	3C	0	11715-WMKS-0117A	6'-RP-1-152-Q3	R-11	
/ /		F-A	F1.0	3C	0	11715-WMKS-0117A	6'-RP-1-152-Q3	R-12	
/ /		F-A	F1.0	3C	0	11715-WMKS-0117A	6'-RP-1-152-Q3	R-13	
/ /		F-A	F1.0	3C	0	11715-WMKS-0117B	10'-FC-1-152-Q3	PEK 1	
/ /		F-A	F1.0	3C	0	11715-WMKS-0117B	10'-FC-1-152-Q3	R-28	
/ /		F-A	F1.0	3C	0	11715-WMKS-0117B	10'-FC-2-152-Q3	PEK 2	
/ /		F-A	F1.0	3C	0	11715-WMKS-0117B	10'-FC-2-152-Q3	R-22	
/ /		F-A	F1.0	3C	0	11715-WMKS-0121H	6'-RP-1-152-Q3	A-83	
/ /		F-A	F1.0	3C	0	11715-WMKS-0121K	6'-RP-1-152-Q3	R-999A	
/ /		F-A	F1.0	3C	0	11715-WMKS-0121K	6'-RP-1-152-Q3	R-999B	
/ /		F-A	F1.0	3C	0	11715-WMKS-0121K	6'-RP-1-152-Q3	R-999F	
/ /		F-A	F1.0	3C	0	11715-WMKS-0121K	6'-RP-1-152-Q3	R-999G	
/ /		F-A	F1.0	3C	0	11715-WMKS-0121K	6'-RP-1-152-Q3	R-999H	
/ /		F-A	F1.0	3E	0	11715-WMKS-0102FB	4'-WAPD-5-601-Q3	A-25	
/ /		F-A	F1.0	3E	0	11715-WMKS-0102FB	4'-WAPD-7-601-Q3	A-23	
/ /		F-A	F1.0	3E	0	11715-WMKS-0102FG	4'-WAPD-39-601-Q3	A-2	
/ /		F-A	F1.0	3E	0	11715-WMKS-0102FH	2'-WAPD-19-151-Q3	A-2	
/ /		F-A	F1.0	3E	0	11715-WMKS-0107GE-1	3'-WAPD-9-601-Q3	A-10	
/ /		F-A	F1.0	3E	0	11715-WMKS-0107GE-1	3'-WAPD-9-601-Q3	A-1K	
/ /		F-A	F1.0	3E	0	11715-WMKS-0107GE-1	3'-WAPD-9-601-Q3	R-51A	
/ /		F-A	F1.0	3E	0	11715-WMKS-0107GE-1	3'-WAPD-9-601-Q3	R-52A	
/ /		F-A	F1.0	3E	0	11715-WMKS-0107GE-1	3'-WAPD-9-601-Q3	R-54A	
/ /		F-A	F1.0	3E	0	11715-WMKS-0107GE-1	3'-WAPD-9-601-Q3	R-55A	
/ /		F-A	F1.0	3E	0	11715-WMKS-0107GE-1	3'-WAPD-9-601-Q3	SFP-97	
/ /		F-A	F1.0	3E	0	11715-WMKS-0107GF-1	3'-WAPD-11-601-Q3	A-1R	
/ /		F-A	F1.0	3E	0	11715-WMKS-0107GF-1	3'-WAPD-11-601-Q3	R-51B	
/ /		F-A	F1.0	3E	0	11715-WMKS-0107GF-1	3'-WAPD-11-601-Q3	R-52B	
/ /		F-A	F1.0	3E	0	11715-WMKS-0107GF-1	3'-WAPD-11-601-Q3	R-53B	
/ /		F-A	F1.0	3E	0	11715-WMKS-0107GF-1	3'-WAPD-11-601-Q3	R-54B	
/ /		F-A	F1.0	3E	0	11715-WMKS-0107GF-1	3'-WAPD-11-601-Q3	R-55B	
/ /		F-A	F1.0	3E	0	11715-WMKS-0107GF-2	3'-WAPD-11-601-Q3	A-20	
/ /		F-A	F1.0	3E	0	11715-WMKS-0107GG-1	3'-WAPD-13-601-Q3	A-1J	

NORTH ANNA UNIT 1 INTERVAL PROGRAM LISTING
 CLASS 3 PIPE SUPPORT POPULATION

REV. 4
 09/08/93

NAPSUI2 DATA BASE SORTED BY PERIOD, CATEGORY, ITEM NUMBER, CLASS, DRAWING, LINE #, AND MARK NUMBER

EXAM DATE	SECT XI CREDIT	SECT XI CATEGORY	SECT XI ITEM NO	ISI CLASS	PERIOD	DRAWING	LINE NUMBER	MARK NUMBER	LAST CHANGE
/ /		F-A	F1.0	3E	0	11715-WMKS-0107GG-1	3'-WAPD-13-601-Q3	R-51C	
/ /		F-A	F1.0	3E	0	11715-WMKS-0107GG-1	3'-WAPD-13-601-Q3	R-52C	
/ /		F-A	F1.0	3E	0	11715-WMKS-0107GG-1	3'-WAPD-13-601-Q3	R-53C	
/ /		F-A	F1.0	3E	0	11715-WMKS-0107GG-1	3'-WAPD-13-601-Q3	R-54C	
/ /		F-A	F1.0	3E	0	11715-WMKS-0107GG-1	3'-WAPD-13-601-Q3	R-55C	
/ /		F-A	F1.0	3E	0	11715-WMKS-0107GG-1	3'-WAPD-13-601-Q3	SFP-98	
/ /		F-A	F1.0	3E	0	11715-WMKS-0107GG-1	3'-WAPD-13-601-Q3	WP-101	
/ /		F-A	F1.0	3E	0	11715-WMKS-0107GG-2	3'-WAPD-13-601-Q3	A-21	
/ /		F-A	F1.0	3F	0	11715-WMKS-0111AH	6'-CH-649-153A-Q3	A-701	
/ /		F-B	F2.0	3A	0	11715-WMKS-0102E-1	6'-WCMU-18-151-Q3	R-4	
/ /		F-B	F2.0	3A	0	11715-WMKS-0102E-1	6'-WCMU-19-151-Q3	R-7	
/ /		F-B	F2.0	3A	0	11715-WMKS-0102E-1	8'-WCMU-5-151-Q3	R-1	
/ /		F-B	F2.0	3A	0	11715-WMKS-0102FA	6'-WAPD-2-601-Q3	R-19B	
/ /		F-B	F2.0	3A	0	11715-WMKS-0102FD	6'-WAPD-1-601-Q3	R-19A	
/ /		F-B	F2.0	3A	0	11715-WMKS-0103AN	8'-CC-334-151-Q3	R-23D	
/ /		F-B	F2.0	3A	0	11715-WMKS-0103AN	8'-CC-334-151-Q3	R-9D	
/ /		F-B	F2.0	3A	0	11715-WMKS-0103AN	8'-CC-334-151-Q3	S-10D	
/ /		F-B	F2.0	3A	0	11715-WMKS-0103AN	8'-CC-334-151-Q3	S-11D	
/ /		F-B	F2.0	3A	0	11715-WMKS-0103AN	8'-CC-334-151-Q3	S-13D	
/ /		F-B	F2.0	3A	0	11715-WMKS-0103AN	8'-CC-334-151-Q3	S-14D	
/ /		F-B	F2.0	3A	0	11715-WMKS-0103AN	8'-CC-334-151-Q3	S-15D	
/ /		F-B	F2.0	3A	0	11715-WMKS-0103AN	8'-CC-334-151-Q3	S-17D	
/ /		F-B	F2.0	3A	0	11715-WMKS-0103AN	8'-CC-334-151-Q3	S-18D	
/ /		F-B	F2.0	3A	0	11715-WMKS-0103AN	8'-CC-334-151-Q3	S-21D	
/ /		F-B	F2.0	3A	0	11715-WMKS-0103AN	8'-CC-334-151-Q3	S-22D	
/ /		F-B	F2.0	3A	0	11715-WMKS-0103AN	8'-CC-334-151-Q3	S-25D	
/ /		F-B	F2.0	3A	0	11715-WMKS-0103AN	8'-CC-334-151-Q3	S-27D	
/ /		F-B	F2.0	3A	0	11715-WMKS-0103AN	8'-CC-334-151-Q3	S-28D	
/ /		F-B	F2.0	3A	0	11715-WMKS-0103AN	8'-CC-334-151-Q3	S-29D	
/ /		F-B	F2.0	3A	0	11715-WMKS-0103AN	8'-CC-334-151-Q3	S-7D	
/ /		F-B	F2.0	3A	0	11715-WMKS-0103AN	8'-CC-334-151-Q3	S-8D	
/ /		F-B	F2.0	3A	0	11715-WMKS-0103AP	8'-CC-304-151-Q3	R-147	
/ /		F-B	F2.0	3A	0	11715-WMKS-0103AP	8'-CC-304-151-Q3	S-10C	
/ /		F-B	F2.0	3A	0	11715-WMKS-0103AP	8'-CC-304-151-Q3	S-12C	
/ /		F-B	F2.0	3A	0	11715-WMKS-0103AP	8'-CC-304-151-Q3	S-13C	
/ /		F-B	F2.0	3A	0	11715-WMKS-0103AP	8'-CC-304-151-Q3	S-14C	
/ /		F-B	F2.0	3A	0	11715-WMKS-0103AP	8'-CC-304-151-Q3	S-4C	
/ /		F-B	F2.0	3A	0	11715-WMKS-0103AP	8'-CC-304-151-Q3	S-5C	
/ /		F-B	F2.0	3A	0	11715-WMKS-0103AP	8'-CC-304-151-Q3	S-6C	
/ /		F-B	F2.0	3A	0	11715-WMKS-0103AP	8'-CC-304-151-Q3	S-7C	
/ /		F-B	F2.0	3A	0	11715-WMKS-0103AP	8'-CC-304-151-Q3	S-9C	
/ /		F-B	F2.0	3A	0	11715-WMKS-0103B	18'-CC-329-151-Q3	R-34C	
/ /		F-B	F2.0	3A	0	11715-WMKS-0103B	18'-CC-329-151-Q3	R-75	
/ /		F-B	F2.0	3A	0	11715-WMKS-0103B	18'-CC-329-151-Q3	R-76	
/ /		F-B	F2.0	3A	0	11715-WMKS-0103B	18'-CC-329-151-Q3	R-76A	
/ /		F-B	F2.0	3A	0	11715-WMKS-0103BR	6'-CC-146-151-Q3	R-2	
/ /		F-B	F2.0	3A	0	11715-WMKS-0103BR	6'-CC-146-151-Q3	R-4	
/ /		F-B	F2.0	3A	0	11715-WMKS-0103BS	6'-CC-192-151-Q3	R-127	
/ /		F-B	F2.0	3A	0	11715-WMKS-0103BS	6'-CC-192-151-Q3	R-128	
/ /		F-B	F2.0	3A	0	11715-WMKS-0103BS	6'-CC-192-151-Q3	R-129	
/ /		F-B	F2.0	3A	0	11715-WMKS-0103BU	6'-CC-161-151-Q3	R-226	
/ /		F-B	F2.0	3A	0	11715-WMKS-0103BU	6'-CC-161-151-Q3	R-98	

REV. 4

REV. 4 |

NORTH ANNA UNIT 1 INTERVAL 2 PROGRAM LISTING

CLASS 3 PIPE SUPPORT POPULATION

NAPSU12 DATA BASE SORTED BY PERIOD, CATEGORY, ITEM NUMBER, CLASS, DRAWING, LINE #, AND MARK NUMBER

REV. 4
09/08/93

EXAM DATE	SECT XI CREDIT	SECT XI CATEGORY	SECT XI ITEM NO	IS1 CLASS	PERIOD	DRAWING	LINE NUMBER	MARK NUMBER	LAST CHANGE
/ /		F-B	F2.0	3A	0	11715-WMKS-0103BW	6'-CC-160-151-Q3	R-96	
/ /		F-B	F2.0	3A	0	11715-WMKS-0103BW	6'-CC-160-151-Q3	R-97	
/ /		F-B	F2.0	3A	0	11715-WMKS-0103BX	6'-CC-145-151-Q3	R-168	
/ /		F-B	F2.0	3A	0	11715-WMKS-0103C	18'-CC-326-151-Q3	S-320	
/ /		F-B	F2.0	3A	0	11715-WMKS-0103C	18'-CC-326-151-Q3	S-340	
/ /		F-B	F2.0	3A	0	11715-WMKS-0103CB	6'-CC-194-151-Q3	R-154	
/ /		F-B	F2.0	3A	0	11715-WMKS-0103CB	6'-CC-194-151-Q3	R-2	
/ /		F-B	F2.0	3A	0	11715-WMKS-0103CB	6'-CC-194-151-Q3	R-89	
/ /		F-B	F2.0	3A	0	11715-WMKS-0103CB	6'-CC-194-151-Q3	R-90	
/ /		F-B	F2.0	3A	0	11715-WMKS-0103CB	6'-CC-194-151-Q3	R-91	
/ /		F-B	F2.0	3A	0	11715-WMKS-0103CB	6'-CC-194-151-Q3	R-92	
/ /		F-B	F2.0	3A	0	11715-WMKS-0103CB	6'-CC-194-151-Q3	R-93	
/ /		F-B	F2.0	3A	0	11715-WMKS-0103D	8'-CC-305-151-Q3	R-68	
/ /		F-B	F2.0	3A	0	11715-WMKS-0103D	8'-CC-305-151-Q3	S-108	
/ /		F-B	F2.0	3A	0	11715-WMKS-0103D	8'-CC-305-151-Q3	S-118	
/ /		F-B	F2.0	3A	0	11715-WMKS-0103D	8'-CC-305-151-Q3	S-128	
/ /		F-B	F2.0	3A	0	11715-WMKS-0103D	8'-CC-305-151-Q3	S-138	
/ /		F-B	F2.0	3A	0	11715-WMKS-0103D	8'-CC-305-151-Q3	S-148	
/ /		F-B	F2.0	3A	0	11715-WMKS-0103D	8'-CC-305-151-Q3	S-158	
/ /		F-B	F2.0	3A	0	11715-WMKS-0103D	8'-CC-305-151-Q3	S-178	
/ /		F-B	F2.0	3A	0	11715-WMKS-0103D	8'-CC-305-151-Q3	S-188	
/ /		F-B	F2.0	3A	0	11715-WMKS-0103D	8'-CC-305-151-Q3	S-198	
/ /		F-B	F2.0	3A	0	11715-WMKS-0103D	8'-CC-305-151-Q3	S-208	
/ /		F-B	F2.0	3A	0	11715-WMKS-0103D	8'-CC-305-151-Q3	S-218	
/ /		F-B	F2.0	3A	0	11715-WMKS-0103D	8'-CC-305-151-Q3	S-228	
/ /		F-B	F2.0	3A	0	11715-WMKS-0103D	8'-CC-305-151-Q3	S-248	
/ /		F-B	F2.0	3A	0	11715-WMKS-0103D	8'-CC-305-151-Q3	S-258	
/ /		F-B	F2.0	3A	0	11715-WMKS-0103D	8'-CC-305-151-Q3	S-268	
/ /		F-B	F2.0	3A	0	11715-WMKS-0103D	8'-CC-305-151-Q3	S-278	
/ /		F-B	F2.0	3A	0	11715-WMKS-0103D	8'-CC-305-151-Q3	S-288	
/ /		F-B	F2.0	3A	0	11715-WMKS-0103D	8'-CC-305-151-Q3	S-298	
/ /		F-B	F2.0	3A	0	11715-WMKS-0103D	8'-CC-305-151-Q3	S-58	
/ /		F-B	F2.0	3A	0	11715-WMKS-0103D	8'-CC-305-151-Q3	S-88	
/ /		F-B	F2.0	3A	0	11715-WMKS-0103D	8'-CC-305-151-Q3	S-98	
/ /		F-B	F2.0	3A	0	11715-WMKS-0103E	18'-CC-327-151-Q3	R-34C	
/ /		F-B	F2.0	3A	0	11715-WMKS-0103E	18'-CC-327-151-Q3	R-72	
/ /		F-B	F2.0	3A	0	11715-WMKS-0103E	18'-CC-327-151-Q3	R-73	
/ /		F-B	F2.0	3A	0	11715-WMKS-0103F	8'-CC-282-151-Q3	R-86	
/ /		F-B	F2.0	3A	0	11715-WMKS-0103G	8'-CC-336-151-Q3	R-79	
/ /		F-B	F2.0	3A	0	11715-WMKS-0103G	8'-CC-336-151-Q3	R-81	
/ /		F-B	F2.0	3A	0	11715-WMKS-0103G	8'-CC-336-151-Q3	S-110	
/ /		F-B	F2.0	3A	0	11715-WMKS-0103G	8'-CC-336-151-Q3	S-120	
/ /		F-B	F2.0	3A	0	11715-WMKS-0103G	8'-CC-336-151-Q3	S-130	
/ /		F-B	F2.0	3A	0	11715-WMKS-0103G	8'-CC-336-151-Q3	S-150	
/ /		F-B	F2.0	3A	0	11715-WMKS-0103G	8'-CC-336-151-Q3	S-70	
/ /		F-B	F2.0	3A	0	11715-WMKS-0103G	8'-CC-336-151-Q3	S-80	
/ /		F-B	F2.0	3A	0	11715-WMKS-0103G	8'-CC-336-151-Q3	S-90	
/ /		F-B	F2.0	3A	0	11715-WMKS-0103J	18'-CC-331-151-Q3	S-320	
/ /		F-B	F2.0	3A	0	11715-WMKS-0103J	18'-CC-331-151-Q3	S-340	
/ /		F-B	F2.0	3A	0	11715-WMKS-0104E-2	6'-RS-E15-153A-Q3	R-614	
/ /		F-B	F2.0	3A	0	11715-WMKS-0104E-2	6'-RS-E15-153A-Q3	R-615	
/ /		F-B	F2.0	3A	0	11715-WMKS-0104E-2	6'-RS-J77-153A-Q2	R-613	

REV. 4 |

NORTH ANNA UNIT 1 INTERVAL PROGRAM LISTING
 CLASS 3 PIPE SUPPORT POPULATION

REV. 4
 09/08/93

NAPSUI2 DATA BASE SORTED BY PERIOD, CATEGORY, ITEM NUMBER, CLASS, DRAWING, LINE #, AND MARK NUMBER

EXAM DATE	SECT XI CREDIT	SECT XI CATEGORY	SECT XI ITEM NO	ISI CLASS	PERIOD	DRAWING	LINE NUMBER	MARK NUMBER	LAST CHANGE
/ /		F-B	F2.0	3A	0	11715-WMKS-0104E-3	6'-RS-E23-153A-Q3	R-621	
/ /		F-B	F2.0	3A	0	11715-WMKS-0104E-3	6'-RS-E23-153A-Q3	R-622	
/ /		F-B	F2.0	3A	0	11715-WMKS-0104E-3	6'-RS-J78-153A-Q2	R-620	
/ /		F-B	F2.0	3A	0	11715-WMKS-0104F	6'-RH-27-153A-Q3	R-9	
/ /		F-B	F2.0	3A	0	11715-WMKS-0105A	24'-WS-101-151-Q3	R-10	
/ /		F-B	F2.0	3A	0	11715-WMKS-0105A	24'-WS-101-151-Q3	R-11	
/ /		F-B	F2.0	3A	0	11715-WMKS-0105A	24'-WS-101-151-Q3	R-7A	
/ /		F-B	F2.0	3A	0	11715-WMKS-0105A	24'-WS-101-151-Q3	R-8	
/ /		F-B	F2.0	3A	0	11715-WMKS-0105A	24'-WS-101-151-Q3	R-9	
/ /		F-B	F2.0	3A	0	11715-WMKS-0105A	24'-WS-102-151-Q3	R-2	
/ /		F-B	F2.0	3A	0	11715-WMKS-0105A	24'-WS-102-151-Q3	R-3	
/ /		F-B	F2.0	3A	0	11715-WMKS-0105A	24'-WS-102-151-Q3	R-4	
/ /		F-B	F2.0	3A	0	11715-WMKS-0105A	24'-WS-102-151-Q3	R-5	
/ /		F-B	F2.0	3A	0	11715-WMKS-0105B	24'-WS-95-151-Q3	R-13	
/ /		F-B	F2.0	3A	0	11715-WMKS-0105B	24'-WS-95-151-Q3	R-14	
/ /		F-B	F2.0	3A	0	11715-WMKS-0105B	24'-WS-96-151-Q3	R-16	
/ /		F-B	F2.0	3A	0	11715-WMKS-0105B	24'-WS-96-151-Q3	R-17	
/ /		F-B	F2.0	3A	0	11715-WMKS-0105C	36'-WS-1-151-Q3	RH-22	
/ /		F-B	F2.0	3A	0	11715-WMKS-0105H-2	24'-WS-35-151-Q3	S-113	
/ /		F-B	F2.0	3A	0	11715-WMKS-0105H-2	24'-WS-37-151-Q3	S-115	
/ /		F-B	F2.0	3A	0	11715-WMKS-0105J-1	16'-WS-33-151-Q3	SH-300	
/ /		F-B	F2.0	3A	0	11715-WMKS-0105J-1	24'-WS-29-151-Q3	R-109	
/ /		F-B	F2.0	3A	0	11715-WMKS-0105J-2	24'-WS-26-151-Q3	A-97	
/ /		F-B	F2.0	3A	0	11715-WMKS-0105J-2	24'-WS-27-151-Q3	R-111	
/ /		F-B	F2.0	3A	0	11715-WMKS-0107GA	10'-SHP-75-601-Q3	R-194	
/ /		F-B	F2.0	3A	0	11715-WMKS-0107GA	8'-SHP-72-601-Q3	R-172	
/ /		F-B	F2.0	3A	0	11715-WMKS-0107GB	6'-WCMU-12-151-Q3	R-51	
/ /		F-B	F2.0	3A	0	11715-WMKS-0107GB	6'-WCMU-12-151-Q3	R-52	
/ /		F-B	F2.0	3A	0	11715-WMKS-0107GB	6'-WCMU-12-151-Q3	R-54	
/ /		F-B	F2.0	3A	0	11715-WMKS-0107GB	6'-WCMU-12-151-Q3	R-55	
/ /		F-B	F2.0	3A	0	11715-WMKS-0107J	6'-RS-E-23-153A-Q3	R-6	
/ /		F-B	F2.0	3A	0	11715-WMKS-0107J	6'-RS-E-23-153A-Q3	R-8	
/ /		F-B	F2.0	3A	0	11715-WMKS-0107J	8'-RS-E-20-153A-Q3	R-9	
/ /		F-B	F2.0	3A	0	11715-WMKS-0107L	6'-RS-E-15-153A-Q3	R-2	
/ /		F-B	F2.0	3A	0	11715-WMKS-0107L	8'-RS-E-12-153A-Q3	R-1	
/ /		F-B	F2.0	3A	0	11715-WMKS-0117B	10'-FC-1-152-Q3	R-25	
/ /		F-B	F2.0	3A	0	11715-WMKS-0117B	10'-FC-1-152-Q3	R-26	
/ /		F-B	F2.0	3A	0	11715-WMKS-0117B	10'-FC-2-152-Q3	R-20	
/ /		F-B	F2.0	3A	0	11715-WMKS-0117B	10'-FC-2-152-Q3	R-21	
/ /		F-B	F2.0	3A	0	11715-WMKS-0118A	8'-CC-10-151-Q3	R-118	
/ /		F-B	F2.0	3A	0	11715-WMKS-0118A	8'-CC-10-151-Q3	R-37	
/ /		F-B	F2.0	3A	0	11715-WMKS-0118B	12'-CC-317-151-Q3	R-227	
/ /		F-B	F2.0	3A	0	11715-WMKS-0118B	12'-CC-317-151-Q3	R-41	
/ /		F-B	F2.0	3A	0	11715-WMKS-0118B	12'-CC-317-151-Q3	RH-40A	
/ /		F-B	F2.0	3A	0	11715-WMKS-0118B	12'-CC-317-151-Q3	RH-41A	
/ /		F-B	F2.0	3A	0	11715-WMKS-0118B	8'-CC-11-151-Q3	R-43	
/ /		F-B	F2.0	3A	0	11715-WMKS-0118B	8'-CC-12-151-Q3	R-42	
/ /		F-B	F2.0	3A	0	11715-WMKS-0118C	18'-CC-21-151-Q3	RH-9	
/ /		F-B	F2.0	3A	0	11715-WMKS-0118C	24'-CC-5-151-Q3	R-10	
/ /		F-B	F2.0	3A	0	11715-WMKS-0118C	24'-CC-5-151-Q3	R-2	
/ /		F-B	F2.0	3A	0	11715-WMKS-0118C	24'-CC-5-151-Q3	R-3	
/ /		F-B	F2.0	3A	0	11715-WMKS-0118C	24'-CC-5-151-Q3	R-6A	

NORTH ANNA UNIT 1 INTERVAL 2 PROGRAM LISTING

CLASS 3 PIPE SUPPORT POPULATION

NAPSUT2 DATA BASE SORTED BY PERIOD, CATEGORY, ITEM NUMBER, CLASS, DRAWING, LINE #, AND MARK NUMBER

REV. 4
09/08/93

EXAM DATE	SECT XI CREDIT	SECT XI CATEGORY	SECT XI ITEM NO	SECT XI CLASS	SECT XI PERIOD	DRAWING	LINE NUMBER	MARK NUMBER	LAST CHANGE
/ /		F-B	F2.0	3A	0	11715-WMKS-0118C	24'-CC-5-151-Q3	RH-5	
/ /		F-B	F2.0	3A	0	11715-WMKS-0118D	18'-CC-32-151-Q3	R-113	
/ /		F-B	F2.0	3A	0	11715-WMKS-0118D	24'-CC-17-151-Q3	R-101	
/ /		F-B	F2.0	3A	0	11715-WMKS-0118D	24'-CC-17-151-Q3	R-104	
/ /		F-B	F2.0	3A	0	11715-WMKS-0118D	24'-CC-17-151-Q3	RH-100	
/ /		F-B	F2.0	3A	0	11715-WMKS-0118D	24'-CC-17-151-Q3	RH-103	
/ /		F-B	F2.0	3A	0	11715-WMKS-0118E	12'-CC-319-151-Q3	R-150	
/ /		F-B	F2.0	3A	0	11715-WMKS-0118E	8'-CC-339-151-Q2	R-232	
/ /		F-B	F2.0	3A	0	11715-WMKS-0118F	8'-CC-14-151-Q3	R-145A	
/ /		F-B	F2.0	3A	0	11715-WMKS-0118J	18'-CC-214-151-Q3	R-173A	
/ /		F-B	F2.0	3A	0	11715-WMKS-0118K-1	12'-CC-131-151-Q3	R-359	
/ /		F-B	F2.0	3A	0	11715-WMKS-0118K-1	12'-CC-131-151-Q3	R-51	
/ /		F-B	F2.0	3A	0	11715-WMKS-0118K-1	12'-CC-131-151-Q3	R-54A	
/ /		F-B	F2.0	3A	0	11715-WMKS-0118K-2	12'-CC-131-151-Q3	R-49	
/ /		F-B	F2.0	3A	0	11715-WMKS-0118K-2	18'-CC-21-151-Q3	R-15	
/ /		F-B	F2.0	3A	0	11715-WMKS-0118N-1	10'-WS-23-151-Q3	R-61	
/ /		F-B	F2.0	3A	0	11715-WMKS-0118N-1	10'-WS-23-151-Q3	R-62	
/ /		F-B	F2.0	3A	0	11715-WMKS-0118N-1	12'-CC-30-151-Q3	RH-116	
/ /		F-B	F2.0	3A	0	11715-WMKS-0118N-3	18'-CC-20-151-Q3	R-110	
/ /		F-B	F2.0	3A	0	11715-WMKS-0118N-3	24'-CC-417-151-Q3	RH-17	
/ /		F-B	F2.0	3A	0	11715-WMKS-0118O	6'-CC-39-151-Q3	R-520	
/ /		F-B	F2.0	3A	0	11715-WMKS-0118R	8'-CC-121-151-Q3	R-192	
/ /		F-B	F2.0	3A	0	11715-WMKS-0118S	10'-CC-24-151-Q3	R-90	
/ /		F-B	F2.0	3A	0	11715-WMKS-0118S	6'-CC-138-151-Q3	R-92	
/ /		F-B	F2.0	3A	0	11715-WMKS-0118S	8'-CC-120-151-Q3	H-93	
/ /		F-B	F2.0	3A	0	11715-WMKS-0118W-1	12'-CC-27-151-Q3	R-56	
/ /		F-B	F2.0	3A	0	11715-WMKS-0118ZA	10'-CC-8-51-151-Q3	R-380A	
/ /		F-B	F2.0	3A	0	11715-WMKS-0121A	12'-CC-131-151-Q3	R-1	
/ /		F-B	F2.0	3A	0	11715-WMKS-0121A	12'-CC-131-151-Q3	R-5	
/ /		F-B	F2.0	3A	0	11715-WMKS-0121A	12'-CC-131-151-Q3	R-74	
/ /		F-B	F2.0	3A	0	11715-WMKS-0121A	12'-CC-131-151-Q3	R-76	
/ /		F-B	F2.0	3A	0	11715-WMKS-0121B-1	12'-CC-133-151-Q3	R-84	
/ /		F-B	F2.0	3A	0	11715-WMKS-0121B-1	12'-CC-133-151-Q3	R-86	
/ /		F-B	F2.0	3A	0	11715-WMKS-0121B-1	12'-CC-133-151-Q3	R-94	
/ /		F-B	F2.0	3A	0	11715-WMKS-0121B-1	12'-CC-133-151-Q3	RH-7	
/ /		F-B	F2.0	3A	0	11715-WMKS-0121B-2	12'-CC-132-151-Q3	R-82	
/ /		F-B	F2.0	3A	0	11715-WMKS-0121B-2	12'-CC-133-151-Q3	R-96	
/ /		F-B	F2.0	3C	0	11715-WMKS-0105AMA	18'-WS-D-80-151-Q3	PH-9009	
/ /		F-B	F2.0	3C	0	11715-WMKS-0105AMA	18'-WS-D-80-151-Q3	PH-9038	
/ /		F-B	F2.0	3C	0	11715-WMKS-0105AMA	18'-WS-D-81-151-Q3	PH-9010	
/ /		F-B	F2.0	3C	0	11715-WMKS-0105AMA	18'-WS-D-82-151-Q3	PH-9011	
/ /		F-B	F2.0	3C	0	11715-WMKS-0105AMA	18'-WS-D-82-151-Q3	PH-9017	
/ /		F-B	F2.0	3C	0	11715-WMKS-0105AMA	18'-WS-D-82-151-Q3	PH-9039	
/ /		F-B	F2.0	3C	0	11715-WMKS-0105AMA	18'-WS-D-83-151-Q3	PH-9112	
/ /		F-B	F2.0	3C	0	11715-WMKS-0105AMA	18'-WS-D-83-151-Q3	PH-9040	
/ /		F-B	F2.0	3C	0	11715-WMKS-0105AMA	24'-WS-D-78-151-Q3	PH-9023	
/ /		F-B	F2.0	3C	0	11715-WMKS-0105AMA	24'-WS-D-78-151-Q3	PH-9024	
/ /		F-B	F2.0	3C	0	11715-WMKS-0105AMA	24'-WS-D-78-151-Q3	PH-9029	
/ /		F-B	F2.0	3C	0	11715-WMKS-0105AMA	24'-WS-D-78-151-Q3	PH-9048	
/ /		F-B	F2.0	3C	0	11715-WMKS-0105AMA	36'-WS-D-73-151-Q3	PH-9021	
/ /		F-B	F2.0	3C	0	11715-WMKS-0105AMA	36'-WS-D-73-151-Q3	PH-9031	
/ /		F-B	F2.0	3C	0	11715-WMKS-0105AMA	36'-WS-D-73-151-Q3	PH-9034	

REV. 4 |

NORTH ANNA UNIT 1 INTERVAL PROGRAM LISTING

CLASS 3 PIPE SUPPORT POPULATION

NAPSU12 DATA BASE SORTED BY PERIOD, CATEGORY, ITEM NUMBER, CLASS, DRAWING, LINE #, AND MARK NUMBER

REV. 4
09/08/93

EXAM DATE	SECT XI CREDIT	SECT XI CATEGORY	SECT XI ITEM NO	ISI CLASS	PERIOD	DRAWING	LINE NUMBER	MARK NUMBER	LAST CHANGE
/ /		F-B	F2.0	3C	0	11715-WMKS-0105AMB	18'-WS-D-93-151-Q3	PH-9016	
/ /		F-B	F2.0	3C	0	11715-WMKS-0105AMB	18'-WS-D-94-151-Q3	PH-9015	
/ /		F-B	F2.0	3C	0	11715-WMKS-0105AMB	18'-WS-D-95-151-Q3	PH-9014	
/ /		F-B	F2.0	3C	0	11715-WMKS-0105AMB	18'-WS-D-95-151-Q3	PH-9038	
/ /		F-B	F2.0	3C	0	11715-WMKS-0105AMB	18'-WS-D-95-151-Q3	PH-9041	
/ /		F-B	F2.0	3C	0	11715-WMKS-0105AMB	18'-WS-D-96-151-Q3	PH-9013	
/ /		F-B	F2.0	3C	0	11715-WMKS-0105AMB	18'-WS-D-96-151-Q3	PH-9017	
/ /		F-B	F2.0	3C	0	11715-WMKS-0105AMB	18'-WS-D-96-151-Q3	PH-9042	
/ /		F-B	F2.0	3C	0	11715-WMKS-0105AMB	24'-WS-D-85-151-Q3	PH-9028	
/ /		F-B	F2.0	3C	0	11715-WMKS-0105AMB	24'-WS-D-85-151-Q3	PH-9047	
/ /		F-B	F2.0	3C	0	11715-WMKS-0105AMB	36'-WS-D-86-151-Q3	PH-9035	
/ /		F-B	F2.0	3C	0	11715-WMKS-0105AQA	30'-WS-E56-151-Q3	PH-9050	
/ /		F-B	F2.0	3C	0	11715-WMKS-0105ARA-1	18'-WS-D-96-151-Q3	PH-5032	
/ /		F-B	F2.0	3C	0	11715-WMKS-0105ARA-2	18'-WS-D-96-151-Q3	PH-5025	
/ /		F-B	F2.0	3C	0	11715-WMKS-0105ARA-3	18'-WS-D96-151-Q3	PH-5026	
/ /		F-B	F2.0	3C	0	11715-WMKS-0105ARB-1	18'-WS-D-95-151-Q3	PH-6035	
/ /		F-B	F2.0	3C	0	11715-WMKS-0105ARB-2	18'-WS-D95-151-Q3	PH-6025	
/ /		F-B	F2.0	3C	0	11715-WMKS-0105ARC-1	18'-WS-D-82-151-Q3	PH-3031	
/ /		F-B	F2.0	3C	0	11715-WMKS-0105ARC-2	18'-WS-D82-151-Q3	PH-3025	
/ /		F-B	F2.0	3C	0	11715-WMKS-0105ARC-3	18'-WS-D82-151-Q3	PH-3026	
/ /		F-B	F2.0	3C	0	11715-WMKS-0105ARD-1	18'-WS-D-83-151-Q3	PH-4032	
/ /		F-B	F2.0	3C	0	11715-WMKS-0105ARD-2	18'-WS-D83-151-Q3	PH-4025	
/ /		F-B	F2.0	3C	0	11715-WMKS-0105ARD-3	18'-WS-D83-151-Q3	PH-4026	
/ /		F-B	F2.0	3C	0	11715-WMKS-0105R	24'-WS-25-151-Q3	R-314	
/ /		F-B	F2.0	3C	0	11715-WMKS-0107CA	6'-QS-20-152-Q3	R-116	
/ /		F-B	F2.0	3C	0	11715-WMKS-0107CA	6'-QS-20-152-Q3	R-117	
/ /		F-B	F2.0	3C	0	11715-WMKS-0107CA	6'-QS-20-152-Q3	R-118	
/ /		F-B	F2.0	3C	0	11715-WMKS-0107CA	6'-QS-20-152-Q3	R-120	
/ /		F-B	F2.0	3C	0	11715-WMKS-0107CA	6'-QS-20-152-Q3	R-121	
/ /		F-B	F2.0	3C	0	11715-WMKS-0107CA	6'-QS-20-152-Q3	R-122	
/ /		F-B	F2.0	3C	0	11715-WMKS-0107CA	6'-QS-20-152-Q3	R-123	
/ /		F-B	F2.0	3C	0	11715-WMKS-0107CA	6'-QS-20-152-Q3	R-124	
/ /		F-B	F2.0	3C	0	11715-WMKS-0117A	10'-FC-7-152-Q3	R-10	
/ /		F-B	F2.0	3C	0	11715-WMKS-0121H	6'-RP-1-152-Q3	R-3154B	
/ /		F-P	F2.0	3C	0	11715-WMKS-0121H	6'-RP-1-152-Q3	R-3155B	
/ /		F-B	F2.0	3C	0	11715-WMKS-0121K	6'-RP-1-152-Q3	R-15	
/ /		F-B	F2.0	3C	0	11715-WMKS-0121K	6'-RP-1-152-Q3	R-156	
/ /		F-B	F2.0	3C	0	11715-WMKS-0121K	6'-RP-1-152-Q3	R-17	
/ /		F-B	F2.0	3C	0	11715-WMKS-0121K	6'-RP-1-152-Q3	RH-153	
/ /		F-B	F2.0	3C	0	11715-WMKS-0121K	6'-RP-1-152-Q3	RH-154	
/ /		F-B	F2.0	3C	0	11715-WMKS-0121K	6'-RP-1-152-Q3	RH-158	
/ /		F-B	F2.0	3E	0	11715-WMKS-0102FH	2'-WAPD-19-151-Q3	R-1	
/ /		F-B	F2.0	3E	0	11715-WMKS-0102FH	2'-WAPD-19-151-Q3	R-4	
/ /		F-B	F2.0	3E	0	11715-WMKS-0107GE-1	3'-WAPD-9-601-Q3	R-1G	
/ /		F-B	F2.0	3E	0	11715-WMKS-0107GE-1	3'-WAPD-9-601-Q3	R-1L	
/ /		F-B	F2.0	3E	0	11715-WMKS-0107GE-1	3'-WAPD-9-601-Q3	R-1M	
/ /		F-B	F2.0	3E	0	11715-WMKS-0107GE-2	3'-WAPD-9-601-Q3	R-178A	
/ /		F-B	F2.0	3E	0	11715-WMKS-0107GE-2	3'-WAPD-9-601-Q3	R-179A	
/ /		F-U	F2.0	3E	0	11715-WMKS-0107GE-2	3'-WAPD-9-601-Q3	R-181A	
/ /		F-B	F2.0	3E	0	11715-WMKS-0107GE-2	3'-WAPD-9-601-Q3	R-182A	
/ /		F-B	F2.0	3E	0	11715-WMKS-0107GE-2	3'-WAPD-9-601-Q3	R-184A	
/ /		F-B	F2.0	3E	0	11715-WMKS-0107GE-2	3'-WAPD-9-601-Q3	R-185A	

REV. 4 |

NORTH ANNA UNIT 1 INTERVAL & PROGRAM LISTING

CLASS 3 PIPE SUPPORT POPULATION

NAPSU12 DATA BASE SORTED BY PERIOD, CATEGORY, ITEM NUMBER, CLASS, DRAWING, LINE #, AND MARK NUMBER

REV. 4
09/08/93

EXAM DATE	SECT XI CREDIT	SECT XI CATEGORY	SECT XI ITEM NO	ISI CLASS	PERIOD	DRAWING	LINE NUMBER	MARK NUMBER	LAST CHANGE
/ /		F-B	F2.0	3E	0	11715-WMKS-0107GE-2	3'-WAPD-9-601-Q	R-186A	
/ /		F-B	F2.0	3E	0	11715-WMKS-0107GE-2	3'-WAPD-9-601-Q3	R-187A	
/ /		F-B	F2.0	3E	0	11715-WMKS-0107GE-2	3'-WAPD-9-601-Q3	R-188A	
/ /		F-B	F2.0	3E	0	11715-WMKS-0107GE-2	3'-WAPD-9-601-Q3	R-189A	
/ /		F-B	F2.0	3E	0	11715-WMKS-0107GF-1	3'-WAPD-11-601-Q3	R-19	
/ /		F-B	F2.0	3E	0	11715-WMKS-0107GF-1	3'-WAPD-11-601-Q3	R-1S	
/ /		F-B	F2.0	3E	0	11715-WMKS-0107GF-2	3'-WAPD-11-601-Q3	R-178B	
/ /		F-B	F2.0	3E	0	11715-WMKS-0107GF-2	3'-WAPD-11-601-Q3	R-179B	
/ /		F-B	F2.0	3E	0	11715-WMKS-0107GF-2	3'-WAPD-11-601-Q3	R-181B	
/ /		F-B	F2.0	3E	0	11715-WMKS-0107GF-2	3'-WAPD-11-601-Q3	R-182B	
/ /		F-B	F2.0	3E	0	11715-WMKS-0107GF-2	3'-WAPD-11-601-Q3	R-184B	
/ /		F-B	F2.0	3E	0	11715-WMKS-0107GF-2	3'-WAPD-11-601-Q3	R-186B	
/ /		F-B	F2.0	3E	0	11715-WMKS-0107GF-2	3'-WAPD-11-601-Q3	R-187B	
/ /		F-B	F2.0	3E	0	11715-WMKS-0107GF-2	3'-WAPD-11-601-Q3	R-188B	
/ /		F-B	F2.0	3E	0	11715-WMKS-0107GF-2	3'-WAPD-11-601-Q3	R-189B	
/ /		F-B	F2.0	3E	0	11715-WMKS-0107GF-2	3'-WAPD-11-601-Q3	R-192	
/ /		F-B	F2.0	3E	0	11715-WMKS-0107GG-1	3'-WAPD-13-601-Q3	R-1E	
/ /		F-B	F2.0	3E	0	11715-WMKS-0107GG-1	3'-WAPD-13-601-Q3	R-1H	
/ /		F-B	F2.0	3E	0	11715-WMKS-0107GG-1	3'-WAPD-13-601-Q3	R-1P	
/ /		F-B	F2.0	3E	0	11715-WMKS-0107GG-2	3'-WAPD-13-601-Q3	R-173C	
/ /		F-B	F2.0	3E	0	11715-WMKS-0107GG-2	3'-WAPD-13-601-Q3	R-179C	
/ /		F-B	F2.0	3E	0	11715-WMKS-0107GG-2	3'-WAPD-13-601-Q3	R-181C	
/ /		F-B	F2.0	3E	0	11715-WMKS-0107GG-2	3'-WAPD-13-601-Q3	R-182C	
/ /		F-B	F2.0	3E	0	11715-WMKS-0107GG-2	3'-WAPD-13-601-Q3	R-184C	
/ /		F-B	F2.0	3E	0	11715-WMKS-0107GG-2	3'-WAPD-13-601-Q3	R-185C	
/ /		F-B	F2.0	3E	0	11715-WMKS-0107GG-2	3'-WAPD-13-601-Q3	R-186C	
/ /		F-B	F2.0	3E	0	11715-WMKS-0107GG-2	3'-WAPD-13-601-Q3	R-187C	
/ /		F-B	F2.0	3E	0	11715-WMKS-0107GG-2	3'-WAPD-13-601-Q3	R-188C	
/ /		F-B	F2.0	3E	0	11715-WMKS-0107GG-2	3'-WAPD-13-601-Q3	R-189C	
/ /		F-B	F2.0	3E	0	11715-WMKS-0107GG-2	3'-WAPD-13-601-Q3	R-193	
/ /		F-B	F2.0	3E	0	11715-WMKS-0107GG-2	3'-WAPD-13-601-Q3	R-27	
/ /		F-C	F3.0	3A	0	11715-WMKS-0103AM	8'-CC-330-151-Q3	HSS-453	
/ /		F-C	F3.0	3A	0	11715-WMKS-0103AP	8'-CC-304-151-Q3	HSS-450	
/ /		F-C	F3.0	3A	0	11715-WMKS-0103B	18'-CC-329-151-Q3	SH-151	
/ /		F-C	F3.0	3A	0	11715-WMKS-0103C	18'-CC-326-151-Q3	SH-69	
/ /		F-C	F3.0	3A	0	11715-WMKS-0103C	18'-CC-326-151-Q3	SH-71	
/ /		F-C	F3.0	3A	0	11715-WMKS-0103E	18'-CC-327-151-Q3	SH-150	
/ /		F-C	F3.0	3A	0	11715-WMKS-0103E	18'-CC-327-151-Q3	SH-74	
/ /		F-C	F3.0	3A	0	11715-WMKS-0103J	18'-CC-331-151-Q3	SH-136	
/ /		F-C	F3.0	3A	0	11715-WMKS-0103J	18'-CC-331-151-Q3	SH-137	
/ /		F-C	F3.0	3A	0	11715-WMKS-0104F	6'-RH-27-153A-Q3	SH-8A	
/ /		F-C	F3.0	3A	0	11715-WMKS-0104F	6'-RH-27-153A-Q3	SH-9A	
/ /		F-C	F3.0	3A	0	11715-WMKS-0105A	24'-WS-102-151-Q3	SH-1	
/ /		F-C	F3.0	3A	0	11715-WMKS-0105C	36'-WS-1-151-Q3	SH-21	
/ /		F-C	F3.0	3A	0	11715-WMKS-0105C	36'-WS-2-151-Q3	SH-28A	
/ /		F-C	F3.0	3A	0	11715-WMKS-0105C	36'-WS-2-151-Q3	SH-29A	
/ /		F-C	F3.0	3A	0	11715-WMKS-0105EC	24'-WS-25-151-Q3	SH-312	
/ /		F-C	F3.0	3A	0	11715-WMKS-0105H-1	16'-WS-38-151-Q3	SH-81A	
/ /		F-C	F3.0	3A	0	11715-WMKS-0105H-1	16'-WS-41-151-Q3	SH-89A	
/ /		F-C	F3.0	3A	0	11715-WMKS-0105H-2	16'-WS-39-151-Q3	SH-86A	
/ /		F-C	F3.0	3A	0	11715-WMKS-0105H-2	16'-WS-40-151-Q3	SH-92	
/ /		F-C	F3.0	3A	0	11715-WMKS-0105J-2	16'-WS-31-151-Q3	SH-302	

NORTH ANNA UNIT 1 INTERVAL PROGRAM LISTING
 CLASS 3 PIPE SUPPORT POPULATION

REV. 4
 09/08/93

NAPSU12 DATA BASE SORTED BY PERIOD, CATEGORY, ITEM NUMBER, CLASS, DRAWING, LINE #, AND MARK NUMBER

EXAM DATE	SECT XI CREDIT	SECT XI CATEGORY	SECT XI ITEM NO	ISI CLASS	PERIOD	DRAWING	LINE NUMBER	MARK NUMBER	LAST CHANGE
/ /		F-C	F3.0	3A	0	11715-WMKS-0105J-2	16'-WS-32-151-Q3	SH-301	
/ /		F-C	F3.0	3A	0	11715-WMKS-0117C	10'-FC-3-152-Q3	HSS-204	
/ /		F-C	F3.0	3A	0	11715-WMKS-0118A	8'-CC-10-151-Q3	S-36A	
/ /		F-C	F3.0	3A	0	11715-WMKS-0118A	8'-CC-10-151-Q3	S-36B	
/ /		F-C	F3.0	3A	0	11715-WMKS-0118A	8'-CC-10-151-Q3	SH-37A	
/ /		F-C	F3.0	3A	0	11715-WMKS-0118C	24'-CC-5-151-Q3	HSS-411	
/ /		F-C	F3.0	3A	0	11715-WMKS-0118C	24'-CC-5-151-Q3	SH-3A	
/ /		F-C	F3.0	3A	0	11715-WMKS-0118D	12'-CC-31-151-Q3	SH-123	
/ /		F-C	F3.0	3A	0	11715-WMKS-0118D	18'-CC-19-151-Q3	SH-109	
/ /		F-C	F3.0	3A	0	11715-WMKS-0118D	24'-CC-17-151-Q3	HSS-412	
/ /		F-C	F3.0	3A	0	11715-WMKS-0118D	24'-CC-17-151-Q3	HSS-413	
/ /		F-C	F3.0	3A	0	11715-WMKS-0118E	12'-CC-319-151-Q3	SH-151	REV. 4 j.
/ /		F-C	F3.0	3A	0	11715-WMKS-0118E	8'-CC-15-151-Q3	HSS-405	
/ /		F-C	F3.0	3A	0	11715-WMKS-0118J	18'-CC-1-151-Q3	SH-169	
/ /		F-C	F3.0	3A	0	11715-WMKS-0118J	18'-CC-2-151-Q3	SH-170	
/ /		F-C	F3.0	3A	0	11715-WMKS-0118J	18'-CC-214-151-Q3	SH-176	
/ /		F-C	F3.0	3A	0	11715-WMKS-0118K-1	12'-CC-131-151-Q3	SH-53	
/ /		F-C	F3.0	3A	0	11715-WMKS-0121A	12'-CC-130-151-Q3	SH-73	
/ /		F-C	F3.0	3A	0	11715-WMKS-0121A	12'-CC-131-151-Q3	SH-80	
/ /		F-C	F3.0	3C	0	11715-WMKS-0107CA	6'-QS-20-152-Q3	SH-125	
/ /		F-C	F3.0	3E	0	11715-WMKS-0107GE-1	3'-WAPD-9-601-Q3	RH-197	
/ /		F-C	F3.0	3E	0	11715-WMKS-0107GF-1	3'-WAPD-11-601-Q3	S-1U	
/ /		TS 3/	.7.10	3A	0	11715-WMKS-0105B	24'-WS-95-151-Q3	R-203	
/ /		TS 3/	.7.10	3A	0	11715-WMKS-0105B	24'-WS-95-151-Q3	R-204A	
/ /		TS 3/	.7.10	3A	0	11715-WMKS-0105B	24'-WS-95-151-Q3	R-204B	
/ /		TS 3/	.7.10	3A	0	11715-WMKS-0105B	24'-WS-95-151-Q3	R-207	
/ /		TS 3/	.7.10	3A	0	11715-WMKS-0105B	24'-WS-96-151-Q3	R-205A	
/ /		TS 3/	.7.10	3A	0	11715-WMKS-0105B	24'-WS-96-151-Q3	R-205B	
/ /		TS 3/	.7.10	3A	0	11715-WMKS-0105B	24'-WS-96-151-Q3	R-206	
/ /		TS 3/	.7.10	3A	0	11715-WMKS-0117C	10'-FC-3-152-Q3	R-31	
/ /		TS 3/	.7.10	3A	0	11715-WMKS-0117C	10'-FC-4-152-Q3	R-29	
COUNT 707									
01/17/91	Y	F-A	F1.0	3A	1	11715-WMKS-0102FA	6'-WAPD-2-601-Q3	A-17	
01/18/91	Y	F-A	F1.0	3A	1	11715-WMKS-0103J	18'-CC-331-151-Q3	R-152	
02/11/91	Y	F-A	F1.0	3A	1	11715-WMKS-0107GB	6'-WCHU-12-151-Q3	R-53	
01/15/91	Y	F-A	F1.0	3A	1	11715-WMKS-0118A	8'-CC-10-151-Q3	R-36	
01/15/91	Y	F-A	F1.0	3A	1	11715-WMKS-0118R	12'-CC-31-151-Q3	A-124	
12/20/90	Y	F-A	F1.0	3A	1	11715-WMKS-0118XR	6'-CC-398-151-Q3	A-378	
01/14/91	Y	F-A	F1.0	3A	1	11715-WMKS-0118XT	6'-CC-397-151-Q3	R-376	
01/26/92	Y	F-A	F1.0	3C	1	11715-WMKS-0105C	20'-WS-7-151-Q3	A-27	
01/15/91	Y	F-A	F1.0	3C	1	11715-WMKS-0121K	6'-RP-1-152-Q3	R-16	
01/16/91	Y	F-A	F1.0	3E	1	11715-WMKS-0107GF-1	3'-WAPD-11-601-Q3	SFP-99	
01/23/91	Y	F-B	F2.0	3A	1	11715-WMKS-0103AN	8'-CC-334-151-Q3	S-190	
01/23/91	Y	F-B	F2.0	3A	1	11715-WMKS-0103AN	8'-CC-334-151-Q3	S-240	
01/21/91	Y	F-B	F2.0	3A	1	11715-WMKS-0103B	18'-CC-329-151-Q3	R-32C	
01/16/91	Y	F-B	F2.0	3A	1	11715-WMKS-0105R	24'-WS-48-151-Q3	R-327	
01/16/91	Y	F-B	F2.0	3A	1	11715-WMKS-0105R	24'-WS-48-151-Q3	R-332	
01/15/91	Y	F-B	F2.0	3A	1	11715-WMKS-0107GA	8'-SHP-76-601-Q3	R-176	
01/17/92	Y	F-B	F2.0	3A	1	11715-WMKS-0117C	10'-FC-5-152-Q3	R-30	
01/26/92	Y	F-B	F2.0	3A	1	11715-WMKS-0118Q	6'-CC-39-151-Q3	R-135	
01/15/91	Y	F-B	F2.0	3A	1	11715-WMKS-0121A	12'-CC-131-151-Q3	R-79	
01/15/91	Y	F-B	F2.0	3C	1	11715-WMKS-0121K	6'-RP-1-152-Q3	RH-155	

CREDIT Y=CREDIT TAKEN, R=RELIEF REQUEST SUBMITTED FOR CREDIT

NORTH ANNA UNIT 1 INTERVAL & PROGRAM LISTING
CLASS 3 PIPE SUPPORT POPULATION

REV. 4
09/08/93

NAPSU12 DATA BASE SORTED BY PERIOD, CATEGORY, ITEM NUMBER, CLASS, DRAWING NO #, AND MARK NUMBER

EXAM DATE	SECT XI CREDIT	SECT XI CATEGORY	SECT XI ITEM NO	CLASS	PERIOD	DRAWING	LINE NUMBER	MARK NUMBER	LAST CHANGE
02/12/91	Y	F-B	F2.0	3E	1	11715-WMKS-0102FH	2'-WAPD-19-151-Q3	R-3	
02/09/91	Y	F-C	F3.0	3A	1	11715-WMKS-0105J-1	16'-WS-30-151-Q3	SH-303	
01/15/91	Y	F-C	F3.0	3A	1	11715-WMKS-0118ZA	10'-CC-B-51-151-Q3	SH-380	
COUNT 23									
01/11/93	Y	F-A	F1.0	3A	2	11715-WMKS-0103AM	8'-CC-338-151-Q3	A-138	
01/12/93	Y	F-A	F1.0	3A	2	11715-WMKS-0103B	18'-CC-329-151-Q3	R-1C	
02/03/93	Y	F-A	F1.0	3A	2	11715-WMKS-0103BS	6'-CC-192-151-Q3	R-130	
01/09/93	Y	F-A	F1.0	3A	2	11715-WMKS-0104F	6'-RH-27-153A-Q3	R-8	
01/10/93	Y	F-A	F1.0	3A	2	11715-WMKS-0105H-2	16'-WS-40-151-Q3	R-84	
01/14/93	Y	F-A	F1.0	3A	2	11715-WMKS-0105R	8'-WS-93-151-Q3	R-330	
01/16/93	Y	F-A	F1.0	3A	2	11715-WMKS-0117B	10'-FC-1-152-Q3	A-23	
01/11/93	Y	F-A	F1.0	3A	2	11715-WMKS-0118C	24'-CC-5-151-Q3	A-7	
01/09/93	Y	F-A	F1.0	3A	2	11715-WMKS-0118K-1	10'-WS-20-151-Q3	A-36	
01/09/93	Y	F-A	F1.0	3A	2	11715-WMKS-0118K-1	12'-CC-131-151-Q3	R-52	
01/09/93	Y	F-A	F1.0	3A	2	11715-WMKS-0118N-1	10'-WS-22-151-Q3	R-65	
/ /		F-A	F1.0	3C	2	11715-WMKS-0105AMA	24'-WS-D-89-151-Q3	PH-9019	
/ /		F-A	F1.0	3C	2	11715-WMKS-0105ARB-3	12'-WS-E07-151-Q3	PH-6019	
/ /		F-A	F1.0	3C	2	11715-WMKS-0105ARB-3	6'-WS-187-151-Q3	PH-6024	
03/05/93	Y	F-A	F1.0	3C	2	11715-WMKS-0121K	6'-RP-1-152-Q3	R-999C	
01/08/93	Y	F-A	F1.0	3E	2	11715-WMKS-0107GG-1	3'-WAPD-13-601-Q3	A-1C	
02/20/93	Y	F-B	F2.0	3A	2	11715-WMKS-0102E-1	8'-WCMU-5-151-Q3	R-2	
01/27/93	Y	F-B	F2.0	3A	2	11715-WMKS-0103AN	8'-CC-334-151-Q3	S-300	
02/02/93	Y	F-B	F2.0	3A	2	11715-WMKS-0103CB	6'-CC-194-151-Q3	R-4	
01/27/93	Y	F-B	F2.0	3A	2	11715-WMKS-0103D	8'-CC-305-151-Q3	RH-143	
01/28/93	Y	F-B	F2.0	3A	2	11715-WMKS-0103E	18'-CC-327-151-Q3	R-32C	
01/09/93	Y	F-B	F2.0	3A	2	11715-WMKS-0105A	24'-WS-101-151-Q3	R-7	
01/13/93	Y	F-B	F2.0	3A	2	11715-WMKS-0107GA	8'-SHP-77-601-Q3	R-180	
01/10/93	Y	F-B	F2.0	3A	2	11715-WMKS-0118F	10'-CC-318-151-Q3	R-144	
01/10/93	Y	F-B	F2.0	3A	2	11715-WMKS-0118F	8'-CC-74-151-Q3	R-145	
01/11/93	Y	F-B	F2.0	3C	2	11715-WMKS-0105AMB	24'-WS-D-85-151-Q3	PH-9023	
01/11/93	Y	F-B	F2.0	3C	2	11715-WMKS-0105AMB	36'-WS-D-86-151-Q3	PH-9022	
/ /		F-B	F2.0	3C	2	11715-WMKS-0105ARB-3	18'-WS-D95-151-Q3	PH-6026	
01/13/93	Y	F-B	F2.0	3E	2	11715-WMKS-0107GE-2	3'-WAPD-9-601-Q3	R-191A	
01/13/93	Y	F-B	F2.0	3E	2	11715-WMKS-0107GF-2	3'-WAPD-11-601-Q3	R-185B	
02/02/93	Y	F-C	F3.0	3A	2	11715-WMKS-0103B	18'-CC-329-151-Q3	SH-77	
01/13/93	Y	F-C	F3.0	3A	2	11715-WMKS-0105C	20'-WS-7-151-Q3	SH-26	
01/20/93	Y	F-C	F3.0	3A	2	11715-WMKS-0117C	10'-FC-4-152-Q3	HSS-202	
01/16/93	Y	F-C	F3.0	3C	2	11715-WMKS-0117A	12'-FC-B-152-Q3	SH-100	
01/09/93	Y	F-C	F3.0	3C	2	11715-WMKS-0121H	6'-RP-1-152-Q3	SH-82	
COUNT 35									
/ /		F-A	F1.0	3A	3	11715-WMKS-0118J	24'-CC-22-151-Q3	R-174	
/ /		F-A	F1.0	3E	3	11715-WMKS-0107GE-1	3'-WAPD-9-601-Q3	R-53A	
/ /		F-B	F2.0	3A	3	11715-WMKS-0105B	18'-WS-97-151-Q3	S-15	
/ /			F2.0	3A	3	11715-WMKS-0105C	20'-WS-5-151-Q3	RH-28	
/ /			F2.0	3A	3	11715-WMKS-0107J	6'-RS-E-23-153A-Q3	R-7	
/ /			F2.0	3A	3	11715-WMKS-0118C	24'-CC-5-151-Q3	R-6	
/ /		F-B	F2.0	3A	3	11715-WMKS-0118C	24'-CC-5-151-Q3	R-8	
/ /		F-B	F2.0	3C	3	11715-WMKS-0105ARC-1	18'-WS-D-82-151-Q3	PH-3035	
/ /		F-B	F2.0	3E	3	11715-WMKS-0107GE-1	3'-WAPD-9-601-Q3	R-1F	
/ /		F-B	F2.0	3E	3	11715-WMKS-0107GF-1	3'-WAPD-11-601-Q3	R-1W	
/ /		F-C	F3.0	3A	3	11715-WMKS-0107J	6'-RS-E-23-153A-Q3	SH-10	
/ /		F-C	F3.0	3A	3	11715-WMKS-0118J	18'-CC-215-151-Q3	SH-176A	

CREDIT Y=CREDIT TAKEN, R=RELIEF REQUEST SUBMITTED FOR CREDIT

NORTH ANNA UNIT 1 INTERVAL 4 PROGRAM LISTING

CLASS 3 PIPE SUPPORT POPULATION

NAPSU12 DATA BASE SORTED BY PERIOD, CATEGORY, ITEM NUMBER, CLASS, DRAWING, LINE #, AND MARK NUMBER

REV. 4
09/08/93

EXAM DATE	SECT XI CREDIT	SECT XI CATEGORY	SECT XI ITEM NO	ISI CLASS	PERIOD	DRAWING	LINE NUMBER	MARK NUMBER	LAST CHANGE
-----------	----------------	------------------	-----------------	-----------	--------	---------	-------------	-------------	-------------

COUNT 12

CLASS 3 SUPPORTS 777

NORTH ANNA UNIT 1 INTERVAL PROGRAM LISTING
NONPIPE SUPPORT POPULATION

REV. 4
09/08/93

NAPSUT2 DATA BASE SORTED BY PERIOD, CATEGORY, ITEM NUMBER, CLASS, DRAWING, LINE #, AND MARK NUMBER

EXAM DATE	SECT XI CREDIT	SECT XI CATEGORY	SECT XI ITEM NO	SECT XI CLASS	SECT XI PERIOD	DRAWING	LINE NUMBER	MARK NUMBER	LAST CHANGE
/ /		F-A	F1.0	1A	0	11715-WMKS-RC-E-1B.1	1-RC-E-1B	FRAME	
/ /		F-A	F1.0	1A	0	11715-WMKS-RC-E-1B.1	1-RC-E-1B	RING	
/ /		F-A	F1.0	1A	0	11715-WMKS-RC-E-1C.1	1-RC-E-1C	FRAME	
/ /		F-A	F1.0	1A	0	11715-WMKS-RC-E-1C.1	1-RC-E-1C	RING	
/ /		F-A	F1.0	1A	0	11715-WMKS-RC-P-1B.1	1-RC-P-1B	FRAME	
/ /		F-A	F1.0	1A	0	11715-WMKS-RC-P-1C.1	1-RC-P-1C	FRAME	
/ /		F-A	F1.0	2A	0	11715-WMKS-0107C	6'-QS-19-153A-Q3	A-P1B	
/ /		F-A	F1.0	2A	0	11715-WMKS-CH-FL-4B	1-CH-FL-4B	SUPT-LEG-1	
/ /		F-A	F1.0	2A	0	11715-WMKS-CH-FL-4B	1-CH-FL-4B	SUPT-LEG-2	
02/10/93		F-A	F1.0	2A	0	11715-WMKS-CH-FL-4B	1-CH-FL-4B	SUPT-LEG-3	
/ /		F-A	F1.0	2A	0	11715-WMKS-CH-P-1B	1-CH-P-1B	SUPT-BASE	
/ /		F-A	F1.0	2A	0	11715-WMKS-CH-P-1C	1-CH-P-1C	SUPT-BASE	
/ /		F-A	F1.0	2A	0	11715-WMKS-RH-E-1B	1-RH-E-1B	SUPT-INLET	
/ /		F-A	F1.0	2A	0	11715-WMKS-RH-E-1B	1-RH-E-1B	SUPT-OUTLET	
/ /		F-A	F1.0	2A	0	11715-WMKS-RH-P-1B	1-RH-P-1B	FOOT-A	
/ /		F-A	F1.0	2A	0	11715-WMKS-RH-P-1B	1-RH-P-1B	FOOT-B	
/ /		F-A	F1.0	2A	0	11715-WMKS-RH-P-1B	1-RH-P-1B	FOOT-C	
/ /		F-A	F1.0	3A	0	11715-WMKS-0102FB	1-FW-P-3A	A-P-3A	REV. 4
/ /		F-A	F1.0	3A	0	11715-WMKS-0102FB	1-FW-P-3B	A-P-3B	
/ /		F-A	F1.0	3A	0	11715-WMKS-0105C	1-SW-P-1A	A-P-1A	
/ /		F-A	F1.0	3A	0	11715-WMKS-0105C	1-SW-P-1B	A-P-1B	REV. 4
/ /		F-A	F1.0	3A	0	11715-WMKS-0107J	6'-RS-E-23-153A-Q3	A-P-3B	
/ /		F-A	F1.0	3A	0	11715-WMKS-0117C	1-FC-E-1A	A-E1A	
/ /		F-A	F1.0	3A	0	11715-WMKS-0117C	1-FC-P-1B	A-P1B	
/ /		F-A	F1.0	3A	0	11715-WMKS-0118J	1-CC-P-1B	A-P1B	
/ /		F-A	F1.0	3A	0	11715-WMKS-RH-E-1B	1-RH-E-1B	SUPT-UPPER	
/ /		F-A	F1.0	3C	0	11715-WMKS-0105D	24'-WS-25-151-Q3	A-P-4	
/ /		F-B	F2.0	1A	0	11715-WMKS-RC-E-1B.2	1-RC-E-1B	R-002B	
/ /		F-B	F2.0	1A	0	11715-WMKS-RC-E-1B.2	1-RC-E-1B	R-004B	
/ /		F-B	F2.0	1A	0	11715-WMKS-RC-E-1C.2	1-RC-E-1C	R-002C	
/ /		F-B	F2.0	1A	0	11715-WMKS-RC-E-1C.2	1-RC-E-1C	R-004C	
/ /		F-B	F2.0	2A	0	11715-WMKS-SI-P-1A	1-SI-P-1A	H-602A	
/ /		F-B	F2.0	2A	0	11715-WMKS-SI-P-1A	1-SI-P-1A	H-602B	
/ /		F-B	F2.0	3C	0	11715-WMKS-0105C	1-SW-P-1A	R-330D	
/ /		F-C	F3.0	1A	0	11715-WMKS-RC-E-1B.2	1-RC-E-1B	HSS-001B	
/ /		F-C	F3.0	1A	0	11715-WMKS-RC-E-1B.2	1-RC-E-1B	HSS-003B	
/ /		F-C	F3.0	1A	0	11715-WMKS-RC-E-1B.2	1-RC-E-1B	HSS-010B	
/ /		F-C	F3.0	1A	0	11715-WMKS-RC-E-1B.2	1-RC-E-1B	HSS-011B	
/ /		F-C	F3.0	1A	0	11715-WMKS-RC-E-1C.2	1-RC-E-1C	HSS-001C	
/ /		F-C	F3.0	1A	0	11715-WMKS-RC-E-1C.2	1-RC-E-1C	HSS-003C	
/ /		F-C	F3.0	1A	0	11715-WMKS-RC-E-1C.2	1-RC-E-1C	HSS-010C	
/ /		F-C	F3.0	1A	0	11715-WMKS-RC-E-1C.2	1-RC-E-1C	HSS-011C	
/ /		F-C	F3.0	2A	0	11715-WMKS-0113A-3	1-RH-P-1B	HSS-110A	
/ /		F-C	F3.0	2A	0	11715-WMKS-0113A-3	1-RH-P-1B	HSS-110B	
					COUNT	44			
02/23/91	Y	F-A	F1.0	1A	1	11715-WMKS-RC-E-1A.1	1-RC-E-1A	FRAME	
01/16/91	Y	F-A	F1.0	2A	1	11715-WMKS-0107D	1-QS-P-1A	A-P1A	
01/20/91	Y	F-A	F1.0	2A	1	11715-WMKS-CH-E-2	1-CH-E-2	SUPT-LOWER-A	
01/20/91	Y	F-A	F1.0	2A	1	11715-WMKS-CH-E-2	1-CH-E-2	SUPT-LOWER-B	
01/14/91	Y	F-A	F1.0	2A	1	11715-WMKS-CH-P-1A	1-CH-P-1A	SUPT-BASE	
01/21/91	Y	F-A	F1.0	2A	1	11715-WMKS-RH-E-1A	1-RH-E-1A	SUPT-INLET	
01/21/91	Y	F-A	F1.0	2A	1	11715-WMKS-RH-E-1A	1-RH-E-1A	SUPT-OUTLET	

CREDIT Y=CREDIT TAKEN, R=RELIEF REQUEST SUBMITTED FOR CREDIT

NORTH ANNA UNIT 1 INTERVAL 2 PROGRAM LISTING

NONPIPE SUPPORT POPULATION

NAPSUI2 DATA BASE SORTED BY PERIOD, CATEGORY, ITEM NUMBER, CLASS, DRAWING, LINE #, AND MARK NUMBER

REV. 4
09/08/93

EXAM DATE	SECT XI CREDIT	SECT XI CATEGORY	SECT XI ITEM NO	ISI CLASS	PERIOD	DRAWING	LINE NUMBER	MARK NUMBER	LAST CHANGE
01/16/91	Y	F-A	F1.0	3A	1	11715-WMKS-0107L	1-RS-P-3A	A-P-3A	
01/17/92	Y	F-A	F1.0	3A	1	11715-WMKS-0117C	1-FC-P-1A	A-P1A	
01/14/92	Y	F-A	F1.0	3A	1	11715-WMKS-CH-E-4	1-CH-E-4	SUPT-FRONT	
01/14/92	Y	F-A	F1.0	3A	1	11715-WMKS-CH-E-4 #	1-CH-E-4	SUPT-REAR	
01/24/92	Y	F-C	F3.0	1A	1	11715-WMKS-RC-E-1A.2	1-RC-E-1A	HSS-003A	
COUNT 12									
/ /		F-A	F1.0	1A	2	11715-WMKS-CH-E-3	1-CH-E-3	SUPT-BRACKET	INT 93-02
/ /		F-A	F1.0	1A	2	11715-WMKS-RC-E-1A.1	1-RC-E-1A	RING	
02/02/93	Y	F-A	F1.0	1A	2	11715-WMKS-RC-P-1A.1	1-RC-P-1A	FRAME	
02/03/93	Y	F-A	F1.0	2A	2	11715-WMKS-RH-P-1A	1-RH-P-1A	FOOT-A	
02/03/93	Y	F-A	F1.0	2A	2	11715-WMKS-RH-P-1A	1-RH-P-1A	FOOT-B	
02/03/93	Y	F-A	F1.0	2A	2	11715-WMKS-RH-P-1A	1-RH-P-1A	FOOT-C	
01/12/93	Y	F-A	F1.0	2A	2	11715-WMKS-SI-TK-2	1-SI-TK-2	LEG-1	
01/12/93	Y	F-A	F1.0	2A	2	11715-WMKS-SI-TK-2	1-SI-TK-2	LEG-2	
01/12/93	Y	F-A	F1.0	2A	2	11715-WMKS-SI-TK-2	1-SI-TK-2	LEG-3	
01/12/93	Y	F-A	F1.0	2A	2	11715-WMKS-SI-TK-2	1-SI-TK-2	LEG-4	
01/10/93	Y	F-A	F1.0	3A	2	11715-WMKS-0118J	1-CC-P-1A	A-P1A	
02/04/93	Y	F-A	F1.0	3A	2	11715-WMKS-CH-E-2	1-CH-E-2	SUPT-C	
02/04/93	Y	F-A	F1.0	3A	2	11715-WMKS-CH-E-2	1-CH-E-2	SUPT-D	
02/04/93	Y	F-A	F1.0	3A	2	11715-WMKS-CH-E-2	1-CH-E-2	SUPT-UPPER	
01/27/93	Y	F-A	F1.0	3A	2	11715-WMKS-RH-E-1A	1-RH-E-1A	SUPT-UPPER	
/ /		F-B	F2.0	1A	2	11715-WMKS-RC-E-1A.2	1-RC-E-1A	R-002A	
/ /		F-B	F2.0	1A	2	11715-WMKS-RC-E-1A.2	1-RC-E-1A	R-004A	
01/14/93	Y	F-C	F3.0	1A	2	11715-WMKS-RC-E-1A.2	1-RC-E-1A	HSS-010A	
01/11/93	Y	F-C	F3.0	2A	2	11715-WMKS-0113A-3	1-RH-P-1A	HSS-110C	
01/11/93	Y	F-C	F3.0	2A	2	11715-WMKS-0113A-3	1-RH-P-1A	HSS-110D	
COUNT 20									
/ /		F-A	F1.0	1A	3	11715-WMKS-RC-E-2	1-RC-E-2	RING	
/ /		F-A	F1.0	1A	3	11715-WMKS-RC-R-1.1	1-RC-R-1	PAD-1	
/ /		F-B	F1.0	1A	3	11715-WMKS-RC-R-1.1	1-RC-R-1	PAD-2	
/ /		F-B	F1.0	1A	3	11715-WMKS-RC-R-1.1	1-RC-R-1	PAD-3	
/ /		F-A	F1.0	1A	3	11715-WMKS-RC-R-1.1	1-RC-R-1	PAD-4	
/ /		F-A	F1.0	1A	3	11715-WMKS-RC-R-1.1	1-RC-R-1	PAD-5	
/ /		F-A	F1.0	1A	3	11715-WMKS-RC-R-1.1	1-RC-R-1	PAD-6	
/ /		F-A	F1.0	2A	3	11715-WMKS-CH-FL-4A	1-CH-FL-4A	SUPT-LEG-1	
/ /		F-A	F1.0	2A	3	11715-WMKS-CH-FL-4A	1-CH-FL-4A	SUPT-LEG-2	
/ /		F-A	F1.0	2A	3	11715-WMKS-CH-FL-4A	1-CH-FL-4A	SUPT-LEG-3	
/ /		F-A	F1.0	3A	3	11715-WMKS-0102FG	1-FW-P-2	A-P-2	
/ /		F-A	F1.0	3A	3	11715-WMKS-0117C	1-FC-E-1B	A-E1B	
/ /		F-B	F2.0	2A	3	11715-WMKS-SI-P-1B	1-SI-P-1B	H-603A	
/ /		F-B	F2.0	2A	3	11715-WMKS-SI-P-1B	1-SI-P-1B	H-603B	
/ /		F-B	F2.0	3C	3	11715-WMKS-0105C	1-SW-P-1B	R-330C	
/ /		F-C	F3.0	1A	3	11715-WMKS-RC-E-1A.2	1-RC-E-1A	HSS-001A	
/ /		F-C	F3.0	1A	3	11715-WMKS-RC-E-1A.2	1-RC-E-1A	HSS-011A	
COUNT 17									

NONPIPE SUPPORTS 93

COMPONENTS AND COMPONENT SUPPORTS BY WMKS DRAWING NUMBER

This listing of examinations required to complete the second interval program is provided in WMKS Drawing Number order.

NORTH ANNA UNIT 1 INTERVAL PROGRAM LISTING
 NAPSUT2 DATA BASE SORTED BY DRAWING, MARK NUMBER, AND LINE NUMBER

REV. 4
 09/08/93

DRAWING	MARK NUMBER	LINE NUMBER	EXAM DATE	SECT XI CREDIT	SECT XI CATEGORY	SECT XI ITEM NO	PERIOD	YEAR	METHOD	RELIEF REQUEST	TERMINAL END	LAST CHANGE
11715-CBM-093A	SHT	LINE TO 1-RC-184	01/16/92		14		1	92	PT			
11715-CBM-093A	SHT 1	LINE TO 1-RC-185	01/16/92		14		1	92	PT			
11715-CBM-093A	SHT 1	LINE TO 1-RC-186	01/16/92		14		1	92	PT			
11715-CBM-093A	SHT 1	LINE TO 1-RC-PP-NONE	01/16/92		14		1	92	PT			
11715-CBM-093A	SHT 2	LINE TO 1-RC-188	01/16/92		14		1	92	PT			
11715-CBM-093A	SHT 2	LINE TO 1-RC-189	01/16/92		14		1	92	PT			
11715-CBM-093A	SHT 2	LINE TO 1-RC-190	01/16/92		14		1	92	PT			
11715-CBM-093A	SHT 2	LINE TO 1-RC-191	01/17/92		14		1	92	PT			
11715-CBM-093A	SHT 3	LINE TO 1-RC-193	01/16/92		14		1	92	PT			
11715-CBM-093A	SHT 3	LINE TO 1-RC-194	01/16/92		14		1	92	PT			
11715-CBM-093A	SHT 3	LINE TO 1-RC-195	01/16/92		14		1	92	PT			
11715-CBM-093A	SHT 3	LINE TO 1-RC-196	01/16/92		14		1	92	PT			
11715-CBM-096B-2	SH 1	LINE TO 1-SI-113	2 ¹ -SI-203-602-Q3	02/04/92	10		1	92	UT			
11715-CBM-096B-2	SH 1	LINE TO 1-SI-113	2 ¹ -SI-203-602-Q3	01/29/93	10		2	93	UT			
11715-CBM-096B-2	SH 1	LINE TO 1-SI-114	2 ¹ -SI-204-602-Q3	02/04/92	10		1	92	UT			
11715-CBM-096B-2	SH 1	LINE TO 1-SI-114	2 ¹ -SI-204-602-Q3	01/29/93	10		2	93	UT			
11715-CBM-096B-2	SH 1	LINE TO 1-SI-116	2 ¹ -SI-201-602-Q3	02/04/92	10		1	92	UT			
11715-CBM-096B-2	SH 1	LINE TO 1-SI-116	2 ¹ -SI-201-602-Q3	01/29/93	10		2	93	UT			
11715-CBM-096B-2	SH 1	LINE TO 1-SI-117	2 ¹ -SI-202-602-Q3	02/04/92	10		1	92	UT			
11715-CBM-096B-2	SH 1	LINE TO 1-SI-117	2 ¹ -SI-202-602-Q3	01/29/93	10		2	93	UT			
11715-CBM-096B-2	SH 2	LINE TO 1-SI-130	2 ¹ -SI-211-602-Q3	02/04/92	10		1	92	UT			
11715-CBM-096B-2	SH 2	LINE TO 1-SI-130	2 ¹ -SI-211-602-Q3	/ /	10		3	0	UT			
11715-CBM-096B-2	SH 2	LINE TO 1-SI-131	2 ¹ -SI-212-602-Q3	02/04/92	10		1	92	UT			
11715-CBM-096B-2	SH 2	LINE TO 1-SI-131	2 ¹ -SI-212-602-Q3	/ /	10		3	0	UT			
11715-CBM-096B-2	SH 2	LINE TO 1-SI-133	2 ¹ -SI-209-602-Q3	02/04/92	10		1	92	UT			
11715-CBM-096B-2	SH 2	LINE TO 1-SI-133	2 ¹ -SI-209-602-Q3	/ /	10		3	0	UT			
11715-CBM-096B-2	SH 2	LINE TO 1-SI-134	2 ¹ -SI-210-602-Q3	02/04/92	10		1	92	UT			
11715-CBM-096B-2	SH 2	LINE TO 1-SI-134	2 ¹ -SI-210-602-Q3	/ /	10		3	0	UT			
11715-CBM-096B-2	SH 3	LINE TO 1-SI-147	2 ¹ -SI-207-602-Q3	02/04/92	10		1	92	UT			
11715-CBM-096B-2	SH 3	LINE TO 1-SI-148	2 ¹ -SI-208-602-Q3	02/04/92	10		1	92	UT			
11715-CBM-096B-2	SH 3	LINE TO 1-SI-150	2 ¹ -SI-205-602-Q3	02/04/92	10		1	92	UT			
11715-CBM-096B-2	SH 3	LINE TO 1-SI-151	2 ¹ -SI-206-602-Q3	02/04/92	10		1	92	UT			
11715-CBM-78A-2	SH 4	SW LINES TO CHILLERS	/ /		19		2	93	VT-2			REV. 4
11715-ECI-0101A		1-SHP-A-001	01/16/91		17		1	91	VT-3			
11715-ECI-0101A		1-SHP-R-601	/ /		17		3	96	VT-3			
11715-ECI-0101A		1-SHP-SH-037	03/24/93		17		2	93	VT-3			
11715-ECI-0101H		1-SDHV-R-109	01/11/93		17		2	93	VT-3			
11715-ECI-0102D		1-WFPD-R-004A	01/16/91		17		1	91	VT-3			
11715-ECI-0102D		1-WFPD-R-013	/ /		17		3	96	VT-3			
11715-ECI-0102D		1-WFPD-SH-022	/ /		17		3	96	VT-3			
11715-ECI-0102D		1-WFPD-SH-025	01/16/91		17		1	91	VT-3			
11715-ECI-0102E		1-WCMU-R-008	01/11/93		17		2	93	VT-3			

CREDIT Y=CREDIT TAKEN, R=RELIEF REQUEST SUBMITTED FOR CREDIT

NORTH ANNA UNIT 1 INTERVIEW PROGRAM LISTING
 NAPSU12 DATA BASE SORTED BY DRAWING, MARK NUMBER, AND LINE NUMBER

REV. 4
 09/08/93

DRAWING	MARK NUMBER	LINE NUMBER	EXAM DATE	SECT XI CREDIT	SECT XI CATEGORY	SECT XI ITEM NO	PERIOD	YEAR	METHOD	RELIEF REQUEST	TERMINAL END	LAST CHANGE
11715-ECI-0105R	1-WS-R-316		01/14/93		17		2	93	VT-3			
11715-ECI-0110A	1-RC-R-036		01/25/93		17		2	93	VT-3			
11715-ECI-0110A	1-RC-R-905		01/20/91		17		1	91	VT-3			
11715-ECI-0110A	1-RC-R-913		/ /		17		3	96	VT-3			
11715-ECI-0111AH	1-RP-R-005		01/11/93		17		2	93	VT-3			
11715-ECI-0118S	1-CC-A-092		/ /		17		3	96	VT-3			
11715-ECI-0118U	1-CC-R-095		/ /		17		3	96	VT-3			
11715-ECI-0118V	1-CC-RH-164		01/11/93		17		2	93	VT-3			
11715-ECI-0118W	1-CC-R-065		01/15/91		17		1	91	VT-3			
11715-ECI-0121H	1-RP-A-390		01/19/91		17		1	91	VT-3			
11715-ECI-0121H	1-RP-SH-076		/ /		17		3	96	VT-3			
11715-FM-4F	TURBINE ACCESSIBLE		07/11/89		2		1	92	MT/PT VT			
11715-FM-4F	TURBINE ACCESSIBLE		03/18/93		2		2	93	MT/PT VT			
11715-FM-4F	TURBINE ACCESSIBLE		/ /		2		2	94	MT/PT VT			REV. 4
11715-FM-4F	TURBINE INACCESSIBLE		07/11/89		2		1	92	ALL METHOD			
11715-FM-4F	TURBINE INACCESSIBLE		03/18/93		2		2	93	ALL METHOD			
11715-FM-4F	TURBINE INACCESSIBLE		/ /		2		2	94	ALL METHOD			REV. 4
11715-WMKS-0101A-1	10	32 ¹ -SHP-1-601-Q2	/ /		C-F	C5.21	0	0	UT			
11715-WMKS-0101A-1	10A	32 ¹ -SHP-1-601-Q2	/ /		C-F	C5.21	0	0	UT			
11715-WMKS-0101A-1	11	32 ¹ -SHP-22-601-Q2	/ /		C-F	C5.21	0	0	UT			
11715-WMKS-0101A-1	12	32 ¹ -SHP-22-601-Q2	/ /		C-F	C5.21	0	0	UT			
11715-WMKS-0101A-1	14	32 ¹ -SHP-22-601-Q2	/ /		C-F	C5.21	0	0	UT			
11715-WMKS-0101A-1	2	32 ¹ -SHP-22-601-Q2	/ /		C-F	C5.31	0	0	UT			
11715-WMKS-0101A-1	7	32 ¹ -SHP-1-601-Q2	/ /		C-F	C5.21	0	0	UT			
11715-WMKS-0101A-1	8	32 ¹ -SHP-1-601-Q2	/ /		C-F	C5.21	0	0	UT			
11715-WMKS-0101A-1	9	32 ¹ -SHP-1-601-Q2	/ /		C-F	C5.21	0	0	UT			
11715-WMKS-0101A-1	HSS-211A	32 ¹ -SHP-22-601-Q2	/ /		F-C	F3.0	0	0				
11715-WMKS-0101A-1	HSS-211B	32 ¹ -SHP-22-601-Q2	/ /		F-C	F3.0	0	0				
11715-WMKS-0101A-1	HSS-23A	32 ¹ -SHP-1-601-Q2	/ /		F-C	F3.0	3	0	VT-3			
11715-WMKS-0101A-1	HSS-23B	32 ¹ -SHP-1-601-Q2	/ /		F-C	F3.0	3	0	VT-3			
11715-WMKS-0101A-1	LS-48(8)	32 ¹ -SHP-1-601-Q2	/ /		C-F	C5.22	0	0	UT			
11715-WMKS-0101A-1	LS-48(SW-19W)	32 ¹ -SHP-1-601-Q2	/ /		C-F	C5.22	0	0	UT			
11715-WMKS-0101A-1	LS-64(7)	32 ¹ -SHP-1-601-Q2	/ /		C-F	C5.22	0	0				
11715-WMKS-0101A-1	LS-64(SW-19W)	32 ¹ -SHP-1-601-Q2	/ /		C-F	C5.22	0	0				
11715-WMKS-0101A-1	LS-71(10A)	32 ¹ -SHP-1-601-Q2	/ /		C-F	C5.22	0	0				
11715-WMKS-0101A-1	LS-71(9)	32 ¹ -SHP-1-601-Q2	/ /		C-F	C5.22	0	0				
11715-WMKS-0101A-1	LS-72(SW-24W)	32 ¹ -SHP-22-601-Q2	/ /		C-F	C5.22	0	0				
11715-WMKS-0101A-1	LS-72(SW-60)	32 ¹ -SHP-22-601-Q2	/ /		C-F	C5.22	0	0				
11715-WMKS-0101A-1	LS-73(12)	32 ¹ -SHP-22-601-Q2	/ /		C-F	C5.22	0	0				
11715-WMKS-0101A-1	LS-73(SW-60)	32 ¹ -SHP-22-601-Q2	/ /		C-F	C5.22	0	0				
11715-WMKS-0101A-1	LS-74(11)	32 ¹ -SHP-22-601-Q2	/ /		C-F	C5.22	0	0				
11715-WMKS-0101A-1	LS-74(12)	32 ¹ -SHP-22-601-Q2	/ /		C-F	C5.22	0	0				
11715-WMKS-0101A-1	LS-75(11)	32 ¹ -SHP-22-601-Q2	/ /		C-F	C5.22	0	0				

CREDIT Y=CREDIT TAKEN, R=RELIEF REQUEST SUBMITTED FOR CREDIT

NORTH ANNA UNIT 1 INTERVAL PROGRAM LISTING
 NAPSUI2 DATA BASE SORTED BY DRAWING, MARK NUMBER, AND LINE NUMBER

REV. 4
 09/08/93

DRAWING	MARK NUMBER	LINE NUMBER	EXAM DATE	SECT XI CREDIT	SECT XI CATEGORY	SECT XI ITEM NO	PERIOD	YEAR	METHOD	RELIEF REQUEST	TERMINAL END	LAST CHANGE
11715-WMKS-0101A-1	LS-75(SW-29W)	32 ¹ -SHP-22-601-Q2	/ /		C-F	C5.22	0	0				
11715-WMKS-0101A-1	LS-76(SW-51)	32 ¹ -SHP-22-601-Q2	/ /		C-F	C5.22	0	0				
11715-WMKS-0101A-1	LS-76(SW-8)	32 ¹ -SHP-22-601-Q2	/ /		C-F	C5.22	0	0				
11715-WMKS-0101A-1	LS-77(10)	32 ¹ -SHP-1-601-Q2	/ /		C-F	C5.22	0	0				
11715-WMKS-0101A-1	LS-77(10A)	32 ¹ -SHP-1-601-Q2	/ /		C-F	C5.22	0	0				
11715-WMKS-0101A-1	R-214	32 ¹ -SHP-1-601-Q2	/ /		F-B	F2.0	0	0	VT-3			
11715-WMKS-0101A-1	R-314	32 ¹ -SHP-1-601-Q2	/ /		F-B	F2.0	0	0	VT-3			
11715-WMKS-0101A-1	SW-19W	32 ¹ -SHP-1-601-Q2	/ /		C-F	C5.21	0	0	UT			
11715-WMKS-0101A-1	SW-24W	32 ¹ -SHP-22-601-Q2	/ /		C-F	C5.31	0	0	MT			INT 93-01
11715-WMKS-0101A-1	SW-29W	32 ¹ -SHP-22-601-Q2	/ /		C-F	C5.31	3	0	MT			INT-93-01
11715-WMKS-0101A-1	SW-51	32 ¹ -SHP-22-601-Q2	/ /		C-F	C5.21	0	0	UT			
11715-WMKS-0101A-1	SW-52	32 ¹ -SHP-22-601-Q2	/ /		C-F	C5.31	0	0	PT	NDE-7		
11715-WMKS-0101A-1	SW-53	32 ¹ -SHP-22-601-Q2	/ /		C-F	C5.31	0	0	UT	NDE-7		
11715-WMKS-0101A-1	SW-54	32 ¹ -SHP-22-601-Q2	/ /		C-F	C5.31	0	0	UT	NDE-7		
11715-WMKS-0101A-1	SW-55	32 ¹ -SHP-22-601-Q2	01/19/93	Y	C-F	C5.31	2	93	MT	NDE-7		INT 93-01
11715-WMKS-0101A-1	SW-56	32 ¹ -SHP-22-601-Q2	/ /		C-F	C5.31	0	0	PT	NDE-7		
11715-WMKS-0101A-1	SW-57	32 ¹ -SHP-22-601-Q2	/ /		EXEMP	<THICK	0	0	MT			
11715-WMKS-0101A-1	SW-58	32 ¹ -SHP-22-601-Q2	/ /		EXEMP	<THICK	0	0	MT			
11715-WMKS-0101A-1	SW-59	32 ¹ -SHP-22-601-Q2	/ /		C-F	C5.31	0	0	UT			
11715-WMKS-0101A-1	SW-60	32 ¹ -SHP-22-601-Q2	/ /		C-F	C5.21	0	0	UT			
11715-WMKS-0101A-1	SW-8	32 ¹ -SHP-22-601-Q2	/ /		C-F	C5.21	0	0	UT			
11715-WMKS-0101A-2	10	32 ¹ -SHP-2-601-Q2	/ /		C-F	C5.21	0	0	UT			
11715-WMKS-0101A-2	10A	32 ¹ -SHP-2-601-Q2	/ /		C-F	C5.21	0	0	UT			
11715-WMKS-0101A-2	11	32 ¹ -SHP-23-601-Q2	/ /		C-F	C5.21	0	0	UT			
11715-WMKS-0101A-2	12	32 ¹ -SHP-23-601-Q2	/ /		C-F	C5.21	0	0	UT			
11715-WMKS-0101A-2	14	32 ¹ -SHP-23-601-Q2	/ /		C-F	C5.11	0	0	UT			
11715-WMKS-0101A-2	4	32 ¹ -SHP-23-601-Q2	/ /		C-F	C5.31	0	0	UT			
11715-WMKS-0101A-2	52	32 ¹ -SHP-2-601-Q2	/ /		C-F	C5.21	0	0	UT			
11715-WMKS-0101A-2	8	32 ¹ -SHP-2-601-Q2	/ /		C-F	C5.21	0	0	UT			
11715-WMKS-0101A-2	9	32 ¹ -SHP-2-601-Q2	/ /		C-F	C5.21	0	0	UT			
11715-WMKS-0101A-2	HSS-213A	32 ¹ -SHP-23-601-Q2	/ /		F-C	F3.0	0	0				
11715-WMKS-0101A-2	HSS-213B	32 ¹ -SHP-23-601-Q2	/ /		F-C	F3.0	0	0				
11715-WMKS-0101A-2	HSS-38A	32 ¹ -SHP-2-601-Q2	/ /		F-C	F3.0	0	0				
11715-WMKS-0101A-2	HSS-38B	32 ¹ -SHP-2-601-Q2	/ /		F-C	F3.0	0	0				
11715-WMKS-0101A-2	LS-54(8)	32 ¹ -SHP-2-601-Q2	/ /		C-F	C5.22	0	0	MT/UT			
11715-WMKS-0101A-2	LS-54(SW-19W)	32 ¹ -SHP-2-601-Q2	/ /		C-F	C5.22	0	0	MT/UT			
11715-WMKS-0101A-2	LS-55W(52)	32 ¹ -SHP-2-601-Q2	/ /		C-F	C5.22	0	0				
11715-WMKS-0101A-2	LS-55W(SW-19W)	32 ¹ -SHP-2-601-Q2	/ /		C-F	C5.22	0	0				
11715-WMKS-0101A-2	LS-59W(SW-32W)	32 ¹ -SHP-23-601-Q2	/ /		C-F	C5.22	0	0				
11715-WMKS-0101A-2	LS-59W(SW-58W)	32 ¹ -SHP-23-601-Q2	/ /		C-F	C5.22	0	0				
11715-WMKS-0101A-2	LS-60W(12)	32 ¹ -SHP-23-601-Q2	/ /		C-F	C5.22	0	0				
11715-WMKS-0101A-2	LS-60W(SW-58W)	32 ¹ -SHP-23-601-Q2	/ /		C-F	C5.22	0	0				
11715-WMKS-0101A-2	LS-61W(11)	32 ¹ -SHP-23-601-Q2	/ /		C-F	C5.22	0	0				
11715-WMKS-0101A-2	LS-61W(12)	32 ¹ -SHP-23-601-Q2	/ /		C-F	C5.22	0	0				
11715-WMKS-0101A-2	LS-62W(11)	32 ¹ -SHP-23-601-Q2	/ /		C-F	C5.22	0	0				
11715-WMKS-0101A-2	LS-62W(SW-38W)	32 ¹ -SHP-23-601-Q2	/ /		C-F	C5.22	0	0				
11715-WMKS-0101A-2	LS-63W(SW-40W)	32 ¹ -SHP-23-601-Q2	/ /		C-F	C5.22	0	0				
11715-WMKS-0101A-2	LS-63W(SW-42W)	32 ¹ -SHP-23-601-Q2	/ /		C-F	C5.22	0	0				
11715-WMKS-0101A-2	LS-64W(10)	32 ¹ -SHP-2-601-Q2	/ /		C-F	C5.22	0	0				
11715-WMKS-0101A-2	LS-64W(10A)	32 ¹ -SHP-2-601-Q2	/ /		C-F	C5.22	0	0				
11715-WMKS-0101A-2	LS-65W(10A)	32 ¹ -SHP-2-601-Q2	/ /		C-F	C5.22	0	0				
11715-WMKS-0101A-2	LS-65W(9)	32 ¹ -SHP-2-601-Q2	/ /		C-F	C5.22	0	0				

CREDIT Y=CREDIT TAKEN, R=RELIEF REQUEST SUBMITTED FOR CREDIT

NORTH ANNA UNIT 1 INTERVAL 2 PROGRAM LISTING
 NAPSU12 DATA BASE SORTED BY DRAWING, MARK NUMBER, AND LINE NUMBER

REV. 4
 09/08/93

DRAWING	MARK NUMBER	LINE NUMBER	EXAM DATE	SECT XI CREDIT	SECT XI CATEGORY	SECT XI ITEM NO	PERIOD	YEAR	METHOD	RELIEF REQUEST	TERMINAL END	LAST CHANGE
11715-WMKS-0101A-2	R-216	32 ¹ -SHP-2-601-Q2	/ /		F-B	F2.0	0	0	VT-3			
11715-WMKS-0101A-2	R-316	32 ¹ -SHP-2-601-Q2	01/17/91	Y	F-B	F2.0	1	91	VT-3			
11715-WMKS-0101A-2	SW-15	32 ¹ -SHP-23-601-Q2	/ /		C-F	C5.31	0	0	PT	NDE-7		
11715-WMKS-0101A-2	SW-16	32 ¹ -SHP-23-601-Q2	/ /		C-F	C5.31	0	0	PT	NDE-7		
11715-WMKS-0101A-2	SW-17	32 ¹ -SHP-23-601-Q2	/ /		C-F	C5.31	0	0	PT	NDE-7		
11715-WMKS-0101A-2	SW-19W	32 ¹ -SHP-2-601-Q2	/ /		C-F	C5.21	0	0	UT			
11715-WMKS-0101A-2	SW-32W	32 ¹ -SHP-23-601-Q2	/ /		C-F	C5.31	0	0	MT			INT 93-01
11715-WMKS-0101A-2	SW-37W	32 ¹ -SHP-23-601-Q2	/ /		C-F	C5.31	0	0	UT			
11715-WMKS-0101A-2	SW-38W	32 ¹ -SHP-23-601-Q2	/ /		C-F	C5.31	3	0	MT			INT 93-01
11715-WMKS-0101A-2	SW-39W	32 ¹ -SHP-23-601-Q2	/ /		C-F	C5.21	0	0				
11715-WMKS-0101A-2	SW-40W	32 ¹ -SHP-23-601-Q2	/ /		C-F	C5.31	0	0	UT	NDE-7		
11715-WMKS-0101A-2	SW-41W	32 ¹ -SHP-23-601-Q2	/ /		C-F	C5.31	0	0	PT	NDE-7		
11715-WMKS-0101A-2	SW-42W	32 ¹ -SHP-23-601-Q2	/ /		C-F	C5.21	0	0	UT			
11715-WMKS-0101A-2	SW-58W	32 ¹ -SHP-23-601-Q2	/ /		C-F	C5.21	0	0	UT			
11715-WMKS-0101A-3	10	32 ¹ -SHP-3-601-Q2	/ /		C-F	C5.21	0	0	UT			
11715-WMKS-0101A-3	10A	32 ¹ -SHP-3-601-Q2	/ /		C-F	C5.21	0	0	UT			
11715-WMKS-0101A-3	11	32 ¹ -SHP-24-601-Q2	/ /		C-F	C5.21	0	0	UT			
11715-WMKS-0101A-3	12	32 ¹ -SHP-24-601-Q2	/ /		C-F	C5.21	0	0	UT			
11715-WMKS-0101A-3	14	32 ¹ -SHP-24-601-Q2	/ /		C-F	C5.11	0	0	UT			
11715-WMKS-0101A-3	5	32 ¹ -SHP-24-601-Q2	/ /		C-F	C5.31	0	0	UT			
11715-WMKS-0101A-3	7	32 ¹ -SHP-3-601-Q2	/ /		C-F	C5.21	0	0	UT			
11715-WMKS-0101A-3	8	32 ¹ -SHP-3-601-Q2	/ /		C-F	C5.21	0	0	UT			
11715-WMKS-0101A-3	9	32 ¹ -SHP-3-601-Q2	/ /		C-F	C5.21	0	0	UT			
11715-WMKS-0101A-3	HSS-212A	32 ¹ -SHP-24-601-Q2	/ /		F-C	F3.0	0	0				
11715-WMKS-0101A-3	HSS-212B	32 ¹ -SHP-24-601-Q2	/ /		F-C	F3.0	0	0				
11715-WMKS-0101A-3	HSS-30A	32 ¹ -SHP-3-601-Q2	/ /		F-C	F3.0	0	0				
11715-WMKS-0101A-3	HSS-30B	32 ¹ -SHP-3-601-Q2	/ /		F-C	F3.0	0	0				
11715-WMKS-0101A-3	LS-45W(8)	32 ¹ -SHP-3-601-Q2	/ /		C-F	C5.22	0	0	UT			
11715-WMKS-0101A-3	LS-45W(SW-31W)	32 ¹ -SHP-3-601-Q2	/ /		C-F	C5.22	0	0	UT			
11715-WMKS-0101A-3	LS-51W(7)	32 ¹ -SHP-3-601-Q2	/ /		C-F	C5.22	0	0				
11715-WMKS-0101A-3	LS-51W(SW-31W)	32 ¹ -SHP-3-601-Q2	/ /		C-F	C5.22	0	0				
11715-WMKS-0101A-3	LS-52W(SW-24W)	32 ¹ -SHP-24-601-Q2	/ /		C-F	C5.22	0	0				
11715-WMKS-0101A-3	LS-52W(SW-51)	32 ¹ -SHP-24-601-Q2	/ /		C-F	C5.22	0	0				
11715-WMKS-0101A-3	LS-53W(12)	32 ¹ -SHP-24-601-Q2	/ /		C-F	C5.22	0	0				
11715-WMKS-0101A-3	LS-53W(SW-51)	32 ¹ -SHP-24-601-Q2	/ /		C-F	C5.22	0	0				
11715-WMKS-0101A-3	LS-54W(11)	32 ¹ -SHP-24-601-Q2	/ /		C-F	C5.22	0	0				
11715-WMKS-0101A-3	LS-54W(12)	32 ¹ -SHP-24-601-Q2	/ /		C-F	C5.22	0	0				
11715-WMKS-0101A-3	LS-55W(11)	32 ¹ -SHP-24-601-Q2	/ /		C-F	C5.22	0	0				
11715-WMKS-0101A-3	LS-55W(SW-29W)	32 ¹ -SHP-24-601-Q2	/ /		C-F	C5.22	0	0				
11715-WMKS-0101A-3	LS-56W(SW-32W)	32 ¹ -SHP-24-601-Q2	/ /		C-F	C5.22	0	0				
11715-WMKS-0101A-3	LS-56W(SW-8)	32 ¹ -SHP-24-601-Q2	/ /		C-F	C5.22	0	0				
11715-WMKS-0101A-3	LS-57W(10)	32 ¹ -SHP-3-601-Q2	/ /		C-F	C5.22	0	0				
11715-WMKS-0101A-3	LS-57W(10A)	32 ¹ -SHP-3-601-Q2	/ /		C-F	C5.22	0	0				
11715-WMKS-0101A-3	LS-58W(10A)	32 ¹ -SHP-3-601-Q2	/ /		C-F	C5.22	0	0				
11715-WMKS-0101A-3	LS-58W(9)	32 ¹ -SHP-3-601-Q2	/ /		C-F	C5.22	0	0				
11715-WMKS-0101A-3	R-215	32 ¹ -SHP-3-601-Q2	/ /		F-B	F2.0	3	0	VT-3			
11715-WMKS-0101A-3	R-315	32 ¹ -SHP-3-601-Q2	/ /		F-B	F2.0	0	0	VT-3			
11715-WMKS-0101A-3	SW-18W	32 ¹ -SHP-24-601-Q2	/ /		C-F	C5.31	0	0	PT	NDE-7		
11715-WMKS-0101A-3	SW-24W	32 ¹ -SHP-24-601-Q2	/ /		C-F	C5.31	0	0	UT			
11715-WMKS-0101A-3	SW-29W	32 ¹ -SHP-24-601-Q2	/ /		C-F	C5.31	0	0	UT			
11715-WMKS-0101A-3	SW-31W	32 ¹ -SHP-24-601-Q2	/ /		C-F	C5.21	0	0	UT			
11715-WMKS-0101A-3	SW-31W	32 ¹ -SHP-3-601-Q2	/ /		C-F	C5.21	0	0	UT			

CREDIT Y=CR, DIT TAKEN, R=RELIEF REQUEST SUBMITTED FOR CREDIT

NORTH ANNA UNIT 1 INTERVAL PROGRAM LISTING
 NAPSU12 DATA BASE SORTED BY DRAWING, MARK NUMBER, AND LINE NUMBER

REV. 4
 09/08/93

DRAWING	MARK NUMBER	LINE NUMBER	EXAM DATE	SECT XI CREDIT	SECT XI CATEGORY	SECT XI ITEM NO	PERIOD	YEAR	METHOD	RELIEF REQUEST	TERMINAL END	LAST CHANGE
11715-WMKS-0101A-3	SW-32W	32 ¹ -SHP-24-601-Q2	/ /		C-F	C5.31	0	0	PT	NDE-7		
11715-WMKS-0101A-3	SW-33W	32 ¹ -SHP-24-601-Q2	/ /		C-F	C5.31	0	0	PT	NDE-7		
11715-WMKS-0101A-3	SW-34W	32 ¹ -SHP-24-601-Q2	/ /		C-F	C5.31	0	0	PT	NDE-7		
11715-WMKS-0101A-3	SW-35W	32 ¹ -SHP-24-601-Q2	/ /		C-F	C5.31	0	0	PT	NDE-7		
11715-WMKS-0101A-3	SW-50	32 ¹ -SHP-24-601-Q2	/ /		C-F	C5.31	0	0	UT			
11715-WMKS-0101A-3	SW-51	32 ¹ -SHP-24-601-Q2	/ /		C-F	C5.21	0	0	UT			
11715-WMKS-0101A-3	SW-8	32 ¹ -SHP-24-601-Q2	/ /		C-F	C5.21	0	0	UT			
11715-WMKS-0101B	1	32 ¹ -SHP-1-601-Q2	/ /		C-F	C5.21	0	0	UT			
11715-WMKS-0101B	11A	32 ¹ -SHP-1-601-Q2	/ /		C-F	C5.21	0	0	UT			
11715-WMKS-0101B	12	32 ¹ -SHP-1-601-Q2	/ /		C-F	C5.21	0	0	UT			
11715-WMKS-0101B	13	32 ¹ -SHP-1-601-Q2	/ /		C-F	C5.21	0	0	UT			
11715-WMKS-0101B	13A	32 ¹ -SHP-1-601-Q2	/ /		C-F	C5.21	0	0	UT			
11715-WMKS-0101B	14	32 ¹ -SHP-1-601-Q2	/ /		C-F	C5.21	3	0	MT/UT			
11715-WMKS-0101B	15	32 ¹ -SHP-1-601-Q2	/ /		C-F	C5.21	3	0	MT/UT			
11715-WMKS-0101B	16	32 ¹ -SHP-1-601-Q2	/ /		C-F	C5.21	0	0	UT			
11715-WMKS-0101B	17	32 ¹ -SHP-1-601-Q2	/ /		C-F	C5.21	0	0	UT			
11715-WMKS-0101B	18A	32 ¹ -SHP-1-601-Q2	01/20/92	Y	C-F	C5.21	1	92	MT/UT			REV. 4
11715-WMKS-0101B	1M	32 ¹ -SHP-1-601-Q2	/ /		C-C	C3.20	2	0	MT			
11715-WMKS-0101B	70W	32 ¹ -SHP-1-601-Q2	/ /		C-F	C5.21	0	0				REV. 4
11715-WMKS-0101B	HSS-200	32 ¹ -SHP-1-601-Q2	/ /		F-C	F3.0	0	0				
11715-WMKS-0101B	HSS-201A	32 ¹ -SHP-1-601-Q2	/ /		F-C	F3.0	0	0				
11715-WMKS-0101B	HSS-201B	32 ¹ -SHP-1-601-Q2	/ /		F-C	F3.0	0	0				
11715-WMKS-0101B	HSS-202A	32 ¹ -SHP-1-601-Q2	/ /		F-C	F3.0	0	0				
11715-WMKS-0101B	HSS-202B	32 ¹ -SHP-1-601-Q2	/ /		F-C	F3.0	0	0				
11715-WMKS-0101B	HSS-203	32 ¹ -SHP-1-601-Q2	/ /		F-C	F3.0	0	0				
11715-WMKS-0101B	HSS-204	32 ¹ -SHP-1-601-Q2	/ /		F-C	F3.0	0	0				
11715-WMKS-0101B	LS-49(11A)	32 ¹ -SHP-1-601-Q2	/ /		C-F	C5.22	0	0	UT			
11715-WMKS-0101B	LS-49(SW-1)	32 ¹ -SHP-1-601-Q2	/ /		C-F	C5.22	0	0	UT			
11715-WMKS-0101B	LS-50(13A)	32 ¹ -SHP-1-601-Q2	/ /		C-F	C5.22	0	0	UT			
11715-WMKS-0101B	LS-50(SW-37W)	32 ¹ -SHP-1-601-Q2	/ /		C-F	C5.22	0	0	UT			
11715-WMKS-0101B	LS-51(17)	32 ¹ -SHP-1-601-Q2	/ /		C-F	C5.22	2	0	MT/UT			
11715-WMKS-0101B	LS-51(18A)	32 ¹ -SHP-1-601-Q2	/ /		C-F	C5.22	2	0	MT/UT			
11715-WMKS-0101B	LS-52(17)	32 ¹ -SHP-1-601-Q2	/ /		C-F	C5.22	0	0				
11715-WMKS-0101B	LS-52(70W DN STREAM)	32 ¹ -SHP-1-601-Q2	/ /		C-F	C5.22	0	0				
11715-WMKS-0101B	LS-52(70W UP STREAM)	32 ¹ -SHP-1-601-Q2	/ /		C-F	C5.22	0	0				
11715-WMKS-0101B	LS-52(SW-29W)	32 ¹ -SHP-1-601-Q2	/ /		C-F	C5.22	0	0				
11715-WMKS-0101B	LS-53(SW-29W)	32 ¹ -SHP-1-601-Q2	/ /		C-F	C5.22	0	0				
11715-WMKS-0101B	LS-53(SW-30W)	32 ¹ -SHP-1-601-Q2	/ /		C-F	C5.22	0	0				
11715-WMKS-0101B	LS-54(16)	32 ¹ -SHP-1-601-Q2	/ /		C-F	C5.22	0	0				
11715-WMKS-0101B	LS-54(SW-30W)	32 ¹ -SHP-1-601-Q2	/ /		C-F	C5.22	0	0				
11715-WMKS-0101B	LS-55(16)	32 ¹ -SHP-1-601-Q2	/ /		C-F	C5.22	0	0				
11715-WMKS-0101B	LS-55(SW-31W)	32 ¹ -SHP-1-601-Q2	/ /		C-F	C5.22	0	0				
11715-WMKS-0101B	LS-56(15)	32 ¹ -SHP-1-601-Q2	/ /		C-F	C5.22	0	0				
11715-WMKS-0101B	LS-56(SW-31W)	32 ¹ -SHP-1-601-Q2	/ /		C-F	C5.22	0	0				
11715-WMKS-0101B	LS-57(15)	32 ¹ -SHP-1-601-Q2	/ /		C-F	C5.22	0	0				
11715-WMKS-0101B	LS-57(SW-35W)	32 ¹ -SHP-1-601-Q2	/ /		C-F	C5.22	0	0				
11715-WMKS-0101B	LS-58(14)	32 ¹ -SHP-1-601-Q2	/ /		C-F	C5.22	0	0				
11715-WMKS-0101B	LS-58(SW-35W)	32 ¹ -SHP-1-601-Q2	/ /		C-F	C5.22	0	0				
11715-WMKS-0101B	LS-59(14)	32 ¹ -SHP-1-601-Q2	/ /		C-F	C5.22	0	0				
11715-WMKS-0101B	LS-59(SW-34W)	32 ¹ -SHP-1-601-Q2	/ /		C-F	C5.22	0	0				
11715-WMKS-0101B	LS-60(SW-34W)	32 ¹ -SHP-1-601-Q2	/ /		C-F	C5.22	0	0				
11715-WMKS-0101B	LS-60(SW-36W)	32 ¹ -SHP-1-601-Q2	/ /		C-F	C5.22	0	0				

CREDIT Y=CREDIT TAKEN, R=RELIEF REQUEST SUBMITTED FOR CREDIT

NORTH ANNA UNIT 1 INTERMEDIATE PROGRAM LISTING
 NAPSU12 DATA BASE SORTED BY DRAWING, MARK NUMBER, AND LINE NUMBER

REV. 4
 09/08/93

DRAWING	MARK NUMBER	LINE NUMBER	EXAM DATE	SECT XI CREDIT	SECT XI CATEGORY	SECT XI ITEM NO	PERIOD	YEAR	METHOD	RELIEF REQUEST	TERMINAL END	LAST CHANGE
11715-WMKS-0101B	LS-61(SW-36W)	32'-SHP-1-601-Q2	/ /		C-F	C5.22	0	0				
11715-WMKS-0101B	LS-61(SW-37W)	32'-SHP-1-601-Q2	/ /		C-F	C5.22	0	0				
11715-WMKS-0101B	LS-62(13A)	32'-SHP-1-601-Q2	/ /		C-F	C5.22	0	0				
11715-WMKS-0101B	LS-62(SW-40W)	32'-SHP-1-601-Q2	/ /		C-F	C5.22	0	0				
11715-WMKS-0101B	LS-63(12)	32'-SHP-1-601-Q2	/ /		C-F	C5.22	0	0				
11715-WMKS-0101B	LS-63(SW-1)	32'-SHP-1-601-Q2	/ /		C-F	C5.22	0	0				
11715-WMKS-0101B	LS-65(11A)	32'-SHP-1-601-Q2	/ /		C-F	C5.22	0	0				
11715-WMKS-0101B	LS-65(SW-46W)	32'-SHP-1-601-Q2	/ /		C-F	C5.22	0	0				
11715-WMKS-0101B	PEN-73	32'-SHP-1-601-Q2	02/16/91	Y	F-A	F1.0	1	91	VT-3			
11715-WMKS-0101B	R-43	32'-SHP-1-601-Q2	01/29/93	Y	F-B	F2.0	2	93	VT-3			
11715-WMKS-0101B	R-44	32'-SHP-1-601-Q2	/ /		F-B	F2.0	0	0	VT-3			
11715-WMKS-0101B	SH-42	32'-SHP-1-601-Q2	/ /		F-C	F3.0	0	0	VT-3			
11715-WMKS-0101B	SH-45	32'-SHP-1-601-Q2	/ /		F-C	F3.0	0	0	VT-3			
11715-WMKS-0101B	SH-46	32'-SHP-1-601-Q2	/ /		F-C	F3.0	0	0	VT-3			
11715-WMKS-0101B	SW-1	32'-SHP-1-601-Q2	/ /		C-F	C5.21	0	0	PT/UT			
11715-WMKS-0101B	SW-29W	32'-SHP-1-601-Q2	/ /		C-F	C5.21	2	0	MT/UT			
11715-WMKS-0101B	SW-30W	32'-SHP-1-601-Q2	/ /		C-F	C5.21	0	0	UT			
11715-WMKS-0101B	SW-31W	32'-SHP-1-601-Q2	/ /		C-F	C5.21	0	0	UT			
11715-WMKS-0101B	SW-32W	32'-SHP-1-601-Q2	/ /		C-C	C3.20	3	0	PT			
11715-WMKS-0101B	SW-33W	32'-SHP-1-601-Q2	/ /		C-C	C3.20	3	0	MT			
11715-WMKS-0101B	SW-34W	32'-SHP-1-601-Q2	/ /		C-F	C5.21	0	0	UT			
11715-WMKS-0101B	SW-35W	32'-SHP-1-601-Q2	/ /		C-F	C5.21	0	0	UT			
11715-WMKS-0101B	SW-36W	32'-SHP-1-601-Q2	/ /		C-F	C5.21	0	0	UT			
11715-WMKS-0101B	SW-37W	32'-SHP-1-601-Q2	/ /		C-F	C5.21	0	0	UT			
11715-WMKS-0101B	SW-38W	32'-SHP-1-601-Q2	/ /		C-C	C3.20	3	0	MT			
11715-WMKS-0101B	SW-41W	32'-SHP-1-601-Q2	/ /		C-C	C3.20	3	0	PT			
11715-WMKS-0101B	SW-42W	32'-SHP-1-601-Q2	/ /		C-C	C3.20	3	0	MT			
11715-WMKS-0101B	SW-44W	32'-SHP-1-601-Q2	/ /		C-C	C3.20	3	0	MT			
11715-WMKS-0101B	SW-46W	32'-SHP-1-601-Q2	01/22/92	Y	C-C	C3.20	1	92	MT			
11715-WMKS-0101C	11A	32'-SHP-2-601-Q2	/ /		C-F	C5.21	0	0	UT			
11715-WMKS-0101C	12	32'-SHP-2-601-Q2	/ /		C-F	C5.21	0	0	UT			
11715-WMKS-0101C	13	32'-SHP-2-601-Q2	/ /		C-F	C5.21	2	0	MT/UT			
11715-WMKS-0101C	14	32'-SHP-2-601-Q2	/ /		C-F	C5.21	2	0	MT/UT			
11715-WMKS-0101C	15	32'-SHP-2-601-Q2	/ /		C-F	C5.21	0	0	MT/UT			
11715-WMKS-0101C	16	32'-SHP-2-601-Q2	/ /		C-F	C5.21	0	0	UT			
11715-WMKS-0101C	17B	32'-SHP-2-601-Q2	/ /		C-F	C5.21	0	0	UT			
11715-WMKS-0101C	65W	32'-SHP-2-601-Q2	/ /		C-F	C5.21	0	0	PT/UT			
11715-WMKS-0101C	7M	32'-SHP-2-601-Q2	/ /		C-C	C3.20	2	0	MT			
11715-WMKS-0101C	HSS-207	32'-SHP-2-601-Q2	/ /		F-C	F3.0	0	0				
11715-WMKS-0101C	HSS-208	32'-SHP-2-601-Q2	/ /		F-C	F3.0	0	0				
11715-WMKS-0101C	HSS-209A	32'-SHP-2-601-Q2	01/24/92	Y	F-C	F3.0	1	92	VT-3			
11715-WMKS-0101C	HSS-209B	32'-SHP-2-601-Q2	01/24/92	Y	F-C	F3.0	1	92	VT-3			
11715-WMKS-0101C	HSS-210	32'-SHP-2-601-Q2	01/24/92	Y	F-C	F3.0	1	92	VT-3			
11715-WMKS-0101C	HSS-223A	32'-SHP-2-601-Q2	/ /		F-C	F3.0	0	0				
11715-WMKS-0101C	HSS-223B	32'-SHP-2-601-Q2	/ /		F-C	F3.0	0	0				
11715-WMKS-0101C	LS-51(11A)	32'-SHP-2-601-Q2	/ /		C-F	C5.22	0	0	UT			
11715-WMKS-0101C	LS-51(SW-3)	32'-SHP-2-601-Q2	/ /		C-F	C5.22	0	0	UT			
11715-WMKS-0101C	LS-52(14)	32'-SHP-2-601-Q2	/ /		C-F	C5.22	2	0	MT/UT			
11715-WMKS-0101C	LS-52(SW-1)	32'-SHP-2-601-Q2	/ /		C-F	C5.22	2	0	MT/UT			
11715-WMKS-0101C	LS-53(16)	32'-SHP-2-601-Q2	/ /		C-F	C5.22	0	0	UT			
11715-WMKS-0101C	LS-53(17A)	32'-SHP-2-601-Q2	/ /		C-F	C5.22	0	0	UT			
11715-WMKS-0101C	LS-55(16)	32'-SHP-2-601-Q2	/ /		C-F	C5.22	0	0				

REV. 4
 REV. 4

NORTH ANNA UNIT 1 INTERVAL JGRAM LISTING
 NAPSUI2 DATA BASE SORTED BY DRAWING, MARK NUMBER, AND LINE NUMBER

REV. 4
 09/08/93

DRAWING	MARK NUMBER	LINE NUMBER	EXAM DATE	SECT XI CREDIT	SECT XI CATEGORY	SECT XI ITEM NO	PERIOD	YEAR	METHOD	RELIEF REQUEST	TERMINAL END	LAST CHANGE
11715-WMKS-0101C	LS-55(65W DN STREAM)	32 ¹ -SHP-2-601-Q2	/ /		C-F	C5.22	0	0				
11715-WMKS-0101C	LS-55(65W UP STREAM)	32 ¹ -SHP-2-601-Q2	/ /		C-F	C5.22	0	0				
11715-WMKS-0101C	LS-55(SW-20W)	32 ¹ -SHP-2-601-Q2	/ /		C-F	C5.22	0	0				
11715-WMKS-0101C	LS-56(SW-21W)	32 ¹ -SHP-2-601-Q2	/ /		C-F	C5.22	0	0				
11715-WMKS-0101C	LS-56(SW-28W)	32 ¹ -SHP-2-601-Q2	/ /		C-F	C5.22	0	0				
11715-WMKS-0101C	LS-57(15)	32 ¹ -SHP-2-601-Q2	/ /		C-F	C5.22	0	0				
11715-WMKS-0101C	LS-57(SW-21W)	32 ¹ -SHP-2-601-Q2	/ /		C-F	C5.22	0	0				
11715-WMKS-0101C	LS-58(15)	32 ¹ -SHP-2-601-Q2	/ /		C-F	C5.22	0	0				
11715-WMKS-0101C	LS-58(SW-22W)	32 ¹ -SHP-2-601-Q2	/ /		C-F	C5.22	0	0				
11715-WMKS-0101C	LS-59(SW-22W)	32 ¹ -SHP-2-601-Q2	/ /		C-F	C5.22	0	0				
11715-WMKS-0101C	LS-59(SW-23W)	32 ¹ -SHP-2-601-Q2	/ /		C-F	C5.22	0	0				
11715-WMKS-0101C	LS-60(SW-1)	32 ¹ -SHP-2-601-Q2	/ /		C-F	C5.22	0	0				
11715-WMKS-0101C	LS-60(SW-23W)	32 ¹ -SHP-2-601-Q2	/ /		C-F	C5.22	0	0				
11715-WMKS-0101C	LS-61(SW-26W)	32 ¹ -SHP-2-601-Q2	/ /		C-F	C5.22	0	0				
11715-WMKS-0101C	LS-61(SW-27W)	32 ¹ -SHP-2-601-Q2	/ /		C-F	C5.22	0	0				
11715-WMKS-0101C	LS-62(13)	32 ¹ -SHP-2-601-Q2	/ /		C-F	C5.22	0	0				
11715-WMKS-0101C	LS-62(SW-27W)	32 ¹ -SHP-2-601-Q2	/ /		C-F	C5.22	0	0				
11715-WMKS-0101C	LS-63(12)	32 ¹ -SHP-2-601-Q2	/ /		C-F	C5.22	0	0				
11715-WMKS-0101C	LS-63(SW-3)	32 ¹ -SHP-2-601-Q2	/ /		C-F	C5.22	0	0				
11715-WMKS-0101C	LS-64(11A)	32 ¹ -SHP-2-601-Q2	/ /		C-F	C5.22	0	0				
11715-WMKS-0101C	LS-64(SW-45W)	32 ¹ -SHP-2-601-Q2	/ /		C-F	C5.22	0	0				
11715-WMKS-0101C	LS-65(14)	32 ¹ -SHP-2-601-Q2	/ /		C-F	C5.22	0	0				
11715-WMKS-0101C	LS-65(SW-26W)	32 ¹ -SHP-2-601-Q2	/ /		C-F	C5.22	0	0				
11715-WMKS-0101C	PEN-74	32 ¹ -SHP-2-601-Q2	/ /		F-A	F1.0	0	0	VT-3			
11715-WMKS-0101C	SH-48	32 ¹ -SHP-2-601-Q2	/ /		F-C	F3.0	0	0	VT-3			
11715-WMKS-0101C	SH-49	32 ¹ -SHP-2-601-Q2	03/17/93	Y	F-C	F3.0	2	93	VT-3			
11715-WMKS-0101C	SW-1	32 ¹ -SHP-2-601-Q2	/ /		C-F	C5.21	3	0	MT/UT			
11715-WMKS-0101C	SW-20W	32 ¹ -SHP-2-601-Q2	/ /		C-F	C5.21	0	0	UT			
11715-WMKS-0101C	SW-21W	32 ¹ -SHP-2-601-Q2	/ /		C-F	C5.21	0	0	MT/UT			
11715-WMKS-0101C	SW-22W	32 ¹ -SHP-2-601-Q2	/ /		C-F	C5.21	2	0	MT/UT			
11715-WMKS-0101C	SW-23W	32 ¹ -SHP-2-601-Q2	/ /		C-F	C5.21	0	0	UT			
11715-WMKS-0101C	SW-26W	32 ¹ -SHP-2-601-Q2	/ /		C-F	C5.21	0	0	UT			
11715-WMKS-0101C	SW-27W	32 ¹ -SHP-2-601-Q2	/ /		C-F	C5.21	0	0	UT			
11715-WMKS-0101C	SW-28W	32 ¹ -SHP-2-601-Q2	/ /		C-C	C3.20	3	0	MT			
11715-WMKS-0101C	SW-3	32 ¹ -SHP-2-601-Q2	/ /		C-F	C5.21	0	0	UT			
11715-WMKS-0101C	SW-37W	32 ¹ -SHP-2-601-Q2	01/31/92	Y	C-C	C3.20	1	92	MT			
11715-WMKS-0101C	SW-38W	32 ¹ -SHP-2-601-Q2	01/31/92	Y	C-C	C3.20	1	92	MT			
11715-WMKS-0101C	SW-45W	32 ¹ -SHP-2-601-Q2	/ /		C-C	C3.20	3	0	MT			
11715-WMKS-0101D	11	32 ¹ -SHP-3-601-Q2	/ /		C-F	C5.21	0	0	UT			
11715-WMKS-0101D	12	32 ¹ -SHP-3-601-Q2	/ /		C-F	C5.21	0	0	UT			
11715-WMKS-0101D	13	32 ¹ -SHP-3-601-Q2	/ /		C-F	C5.21	0	0	UT			
11715-WMKS-0101D	13M	32 ¹ -SHP-3-601-Q2	/ /		C-C	C3.20	3	0	MT			
11715-WMKS-0101D	14	32 ¹ -SHP-3-601-Q2	/ /		C-F	C5.21	0	0	UT			
11715-WMKS-0101D	15	32 ¹ -SHP-3-601-Q2	01/20/92	Y	C-F	C5.21	1	92	MT/UT			
11715-WMKS-0101D	16A	32 ¹ -SHP-3-601-Q2	/ /		C-F	C5.21	0	0	UT			
11715-WMKS-0101D	52W	32 ¹ -SHP-3-601-Q2	/ /		C-F	C5.21	0	0				REV. 4
11715-WMKS-0101D	HSS-205	32 ¹ -SHP-3-601-Q2	/ /		F-C	F3.0	0	0				REV. 4
11715-WMKS-0101D	HSS-206	32 ¹ -SHP-3-601-Q2	/ /		F-C	F3.0	0	0				
11715-WMKS-0101D	LS-42(11)	32 ¹ -SHP-3-601-Q2	/ /		C-F	C5.22	0	0	PT/UT			
11715-WMKS-0101D	LS-42(SW-2)	32 ¹ -SHP-3-601-Q2	/ /		C-F	C5.22	0	0	PT/UT			
11715-WMKS-0101D	LS-43(14)	32 ¹ -SHP-3-601-Q2	/ /		C-F	C5.22	0	0	PT/UT			
11715-WMKS-0101D	LS-43(SW-1)	32 ¹ -SHP-3-601-Q2	/ /		C-F	C5.22	0	0	PT/UT			

CREDIT Y=CREDIT TAKEN, R=RELIEF REQUEST SUBMITTED FOR CREDIT

NORTH ANNA UNIT 1 INTERVAL 2 PROGRAM LISTING
 NAPSUT12 DATA BASE SORTED BY DRAWING, MARK NUMBER, AND LINE NUMBER

REV. 4
 09/08/93

DRAWING	MARK NUMBER	LINE NUMBER	EXAM DATE	SECT XI CREDIT	SECT XI CATEGORY	SECT XI ITEM NO	PERIOD	YEAR	METHOD	RELIEF REQUEST	TERMINAL END	LAST CHANGE
11715-WMKS-0101D	LS-44(15)	32 ¹ -SHP-3-601-Q2	/ /		C-F	C5.22	0	0	PT/UT			
11715-WMKS-0101D	LS-44(16)	32 ¹ -SHP-3-601-Q2	/ /		C-F	C5.22	0	0	PT/UT			
11715-WMKS-0101D	LS-46W(15)	32 ¹ -SHP-3-601-Q2	/ /		C-F	C5.22	0	0				
11715-WMKS-0101D	LS-46W(SW-29W)	32 ¹ -SHP-3-601-Q2	/ /		C-F	C5.22	0	0				
11715-WMKS-0101D	LS-47W(SW-1)	32 ¹ -SHP-3-601-Q2	/ /		C-F	C5.22	0	0				
11715-WMKS-0101D	LS-47W(SW-29W)	32 ¹ -SHP-3-601-Q2	/ /		C-F	C5.22	0	0				
11715-WMKS-0101D	LS-48W(14)	32 ¹ -SHP-3-601-Q2	/ /		C-F	C5.22	0	0				
11715-WMKS-0101D	LS-48W(SW-30W)	32 ¹ -SHP-3-601-Q2	/ /		C-F	C5.22	0	0				
11715-WMKS-0101D	LS-49W(13)	32 ¹ -SHP-3-601-Q2	/ /		C-F	C5.22	0	0				
11715-WMKS-0101D	LS-49W(SW-30W)	32 ¹ -SHP-3-601-Q2	/ /		C-F	C5.22	0	0				
11715-WMKS-0101D	LS-50W(12)	32 ¹ -SHP-3-601-Q2	/ /		C-F	C5.22	0	0				
11715-WMKS-0101D	LS-50W(SW-2)	32 ¹ -SHP-3-601-Q2	/ /		C-F	C5.22	0	0				
11715-WMKS-0101D	LS-52W(11)	32 ¹ -SHP-3-601-Q2	/ /		C-F	C5.22	0	0				
11715-WMKS-0101D	LS-52W(SW-40W)	32 ¹ -SHP-3-601-Q2	/ /		C-F	C5.22	0	0				
11715-WMKS-0101D	PEN-75	32 ¹ -SHP-3-601-Q2	/ /		F-A	F1.0	0	0	VT-3			
11715-WMKS-0101D	SH-47	32 ¹ -SHP-3-601-Q2	/ /		F-C	F3.0	3	0	VT-3			
11715-WMKS-0101D	SW-1	32 ¹ -SHP-3-601-Q2	/ /		C-F	C5.21	3	0	MT/UT			
11715-WMKS-0101D	SW-2	32 ¹ -SHP-3-601-Q2	/ /		C-F	C5.21	0	0	UT			
11715-WMKS-0101D	SW-29W	32 ¹ -SHP-3-601-Q2	/ /		C-F	C5.21	2	0	MT/UT			
11715-WMKS-0101D	SW-30W	32 ¹ -SHP-3-601-Q2	/ /		C-F	C5.21	0	0	UT			
11715-WMKS-0101D	SW-40W	32 ¹ -SHP-3-601-Q2	/ /		C-C	C3.20	2	0	MT			
11715-WMKS-0101GA	1	6 ¹ -SHP-37-601-Q2	/ /		C-F	C5.11	0	0	UT			
11715-WMKS-0101GA	11H	6 ¹ -SHP-37-601-Q2	/ /		EXEMP	<THICK	0	0	MT			
11715-WMKS-0101GA	2	6 ¹ -SHP-37-601-Q2	/ /		C-F	C5.11	0	0	UT			
11715-WMKS-0101GA	26	6 ¹ -SHP-37-601-Q2	01/23/92	Y	C-F	C5.11	1	92	MT			
11715-WMKS-0101GA	27	6 ¹ -SHP-37-601-Q2	/ /		C-F	C5.11	0	0	UT			
11715-WMKS-0101GA	28	6 ¹ -SHP-37-601-Q2	/ /		C-F	C5.11	0	0	UT			
11715-WMKS-0101GA	29	6 ¹ -SHP-37-601-Q2	/ /		C-F	C5.11	0	0	UT			
11715-WMKS-0101GA	30	6 ¹ -SHP-37-601-Q2	/ /		C-F	C5.11	0	0	UT			
11715-WMKS-0101GA	31	6 ¹ -SHP-37-601-Q2	/ /		C-F	C5.11	0	0	UT			
11715-WMKS-0101GA	32	6 ¹ -SHP-37-601-Q2	02/09/93	Y	C-F	C5.11	2	93	MT			
11715-WMKS-0101GA	33	6 ¹ -SHP-37-601-Q2	/ /		C-F	C5.11	3	0	MT			
11715-WMKS-0101GA	34	6 ¹ -SHP-37-601-Q2	/ /		C-F	C5.11	0	0	UT			
11715-WMKS-0101GA	35	6 ¹ -SHP-37-601-Q2	/ /		C-F	C5.11	0	0	UT			
11715-WMKS-0101GA	37	6 ¹ -SHP-37-601-Q2	/ /		C-F	C5.11	0	0	UT			
11715-WMKS-0101GA	38	6 ¹ -SHP-37-601-Q2	/ /		C-F	C5.11	0	0	UT			
11715-WMKS-0101GA	4	6 ¹ -SHP-37-601-Q2	/ /		C-F	C5.11	0	0	UT			
11715-WMKS-0101GA	HSS-242	6 ¹ -SHP-37-601-Q2	/ /		F-C	F3.0	0	0				
11715-WMKS-0101GA	R-283	6 ¹ -SHP-37-601-Q2	/ /		F-B	F2.0	0	0	VT-3			
11715-WMKS-0101GA	SH-118	6 ¹ -SHP-37-601-Q2	01/17/91	Y	F-C	F3.0	1	91	VT-3			
11715-WMKS-0101GA	SW-39	6 ¹ -SHP-37-601-Q2	/ /		C-F	C5.11	0	0	UT			
11715-WMKS-0101GA	SW-40	6 ¹ -SHP-37-601-Q2	02/09/93	Y	C-F	C5.11	2	93	MT			
11715-WMKS-0101GB	40	6 ¹ -SHP-38-601-Q2	/ /		C-F	C5.11	0	0	UT			
11715-WMKS-0101GB	41	6 ¹ -SHP-38-601-Q2	/ /		C-F	C5.11	0	0	UT			
11715-WMKS-0101GB	42	6 ¹ -SHP-38-601-Q2	01/23/92	Y	C-F	C5.11	1	92	MT			
11715-WMKS-0101GB	44	6 ¹ -SHP-38-601-Q2	/ /		C-F	C5.11	0	0	UT			
11715-WMKS-0101GB	45	6 ¹ -SHP-38-601-Q2	/ /		C-F	C5.11	0	0	UT			
11715-WMKS-0101GB	46	6 ¹ -SHP-38-601-Q2	/ /		C-F	C5.11	0	0	UT			
11715-WMKS-0101GB	47	6 ¹ -SHP-38-601-Q2	/ /		C-F	C5.11	0	0	UT			
11715-WMKS-0101GB	48	6 ¹ -SHP-38-601-Q2	/ /		C-F	C5.11	0	0	UT			
11715-WMKS-0101GB	49	6 ¹ -SHP-38-601-Q2	/ /		C-F	C5.11	0	0	UT			

CREDIT Y=CREDIT TAKEN, R=RELIEF REQUEST SUBMITTED FOR CREDIT

NORTH ANNA UNIT 1 INTERVAL PROGRAM LISTING
 NAPSU12 DATA BASE SORTED BY DRAWING, MARK NUMBER, AND LINE NUMBER

REV. 4
 09/08/93

DRAWING	MARK NUMBER	LINE NUMBER	EXAM DATE	SECT XI CREDIT	SECT XI CATEGORY	SECT XI ITEM NO	PERIOD	YEAR	METHOD	RELIEF REQUEST	TERMINAL END	LAST CHANGE
11715-WMKS-0101GB	51	6'-SHP-38-601-Q2	/ /		C-F	C5.11	0	0	UT			
11715-WMKS-0101GB	52	6'-SHP-38-601-Q2	/ /		C-F	C5.11	0	0				
11715-WMKS-0101GB	53	6'-SHP-38-601-Q2	/ /		C-F	C5.11	0	0	UT			
11715-WMKS-0101GB	55	6'-SHP-38-601-Q2	/ /		C-F	C5.11	0	0	UT			
11715-WMKS-0101GB	HSS-240	6'-SHP-38-601-Q2	01/06/93		F-C	F3.0	2	93	VT-3			
11715-WMKS-0101GB	R-284	6'-SHP-38-601-Q2	/ /		F-B	F2.0	0	0	VT-3			
11715-WMKS-0101GB	SH-116	6'-SHP-38-601-Q2	/ /		F-C	F3.0	0	0	VT-3			
11715-WMKS-0101GB	SW-62	6'-SHP-38-601-Q2	/ /		C-F	C5.11	0	0	MT			
11715-WMKS-0101GB	SW-63	6'-SHP-38-601-Q2	/ /		C-F	C5.11	3	0	MT			
11715-WMKS-0101GC	1	6'-SHP-39-601-Q2	/ /		C-F	C5.11	0	0	UT			
11715-WMKS-0101GC	11H	6'-SHP-39-601-Q2	/ /		EXEMP	<THICK	0	0	MT			
11715-WMKS-0101GC	2	6'-SHP-39-601-Q2	/ /		C-F	C5.11	0	0	UT			
11715-WMKS-0101GC	22	6'-SHP-39-601-Q2	/ /		C-F	C5.11	0	0	UT			
11715-WMKS-0101GC	24	6'-SHP-39-601-Q2	03/02/93	Y	C-F	C5.11	2	93	MT			
11715-WMKS-0101GC	26	6'-SHP-39-601-Q2	/ /		C-F	C5.11	3	0	MT			
11715-WMKS-0101GC	27	6'-SHP-39-601-Q2	/ /		C-F	C5.11	0	0	UT			
11715-WMKS-0101GC	28	6'-SHP-39-601-Q2	/ /		C-F	C5.11	0	0	UT			
11715-WMKS-0101GC	29	6'-SHP-39-601-Q2	/ /		C-F	C5.11	0	0	UT			
11715-WMKS-0101GC	30	6'-SHP-39-601-Q2	/ /		C-F	C5.11	0	0	UT			
11715-WMKS-0101GC	31	6'-SHP-39-601-Q2	/ /		C-F	C5.11	0	0	UT			
11715-WMKS-0101GC	33	6'-SHP-39-601-Q2	/ /		C-F	C5.11	0	0	UT			
11715-WMKS-0101GC	4	6'-SHP-39-601-Q2	/ /		C-F	C5.11	0	0				
11715-WMKS-0101GC	HSS-241	6'-SHP-39-601-Q2	/ /		F-C	F3.0	0	0				
11715-WMKS-0101GC	R-285	6'-SHP-39-601-Q2	/ /		F-B	F2.0	3	0	VT-3			
11715-WMKS-0101GC	SH-117	6'-SHP-39-601-Q2	/ /		F-C	F3.0	0	0	VT-3			
11715-WMKS-0101GC	SW-35	6'-SHP-39-601-Q2	/ /		C-F	C5.11	0	0	UT			
11715-WMKS-0101GC	SW-36	6'-SHP-39-601-Q2	/ /		C-F	C5.11	0	0	UT			
11715-WMKS-0102A	1	16'-WFPD-24-601-Q2	/ /		C-F	C5.21	0	0	UT			
11715-WMKS-0102A	16	16'-WFPD-24-601-Q2	/ /		C-F	C5.21	0	0	UT			
11715-WMKS-0102A	17H	16'-WFPD-24-601-Q2	/ /		C-C	C3.20	2	0	MT			
11715-WMKS-0102A	18	16'-WFPD-24-601-Q2	/ /		C-F	C5.21	0	0	UT			
11715-WMKS-0102A	2	16'-WFPD-24-601-Q2	/ /		C-F	C5.21	0	0	UT			
11715-WMKS-0102A	20A	16'-WFPD-24-601C-Q2	/ /		C-F	C5.21	0	0	UT			REV. 4
11715-WMKS-0102A	21A	16'-WFPD-24-601C-Q2	/ /		C-F	C5.21	0	0	UT			REV. 4
11715-WMKS-0102A	21A (57)	16'-WFPD-24-601-Q2	02/12/93	Y	C-F	C5.21	0	93	PT/UT			
11715-WMKS-0102A	27A	16'-WFPD-24-601C-Q2	/ /		C-F	C5.21	0	0	UT			REV. 4
11715-WMKS-0102A	28A	16'-WFPD-24-601C-Q2	/ /		C-F	C5.21	0	0	MT/UT			REV. 4
11715-WMKS-0102A	29A	16'-WFPD-24-601C-Q2	/ /		C-F	C5.21	0	0	UT			REV. 4
11715-WMKS-0102A	3	16'-WFPD-24-601-Q2	/ /		C-F	C5.21	0	0	UT			
11715-WMKS-0102A	30A	16'-WFPD-24-601C-Q2	/ /		C-F	C5.21	0	0	UT			REV. 4
11715-WMKS-0102A	4	16'-WFPD-24-601-Q2	/ /		C-F	C5.21	0	0	UT			
11715-WMKS-0102A	5	16'-WFPD-24-601-Q2	/ /		C-F	C5.21	0	0	UT			
11715-WMKS-0102A	6	16'-WFPD-24-601-Q2	/ /		C-F	C5.21	0	0	UT			
11715-WMKS-0102A	7	16'-WFPD-24-601-Q2	/ /		C-F	C5.21	0	0	UT			
11715-WMKS-0102A	8A	16'-WFPD-24-601C-Q2	/ /		C-F	C5.21	0	0	UT			REV. 4
11715-WMKS-0102A	9A	16'-WFPD-24-601-Q2	01/20/93		20	C5.21	1	93	UT			INT 93-02
11715-WMKS-0102A	9A	16'-WFPD-24-601-Q2	/ /		20	C5.21	3	97	UT			
11715-WMKS-0102A	9A	16'-WFPD-24-601C-Q2	01/26/92	Y	C-F	C5.21	1	92	MT/UT			REV. 4
11715-WMKS-0102A	HSS-200	16'-WFPD-24-601-Q2	01/07/93		F-C	F3.0	2	93	VT-3			
11715-WMKS-0102A	HSS-201	16'-WFPD-24-601-Q2	01/07/93		F-C	F3.0	2	93	VT-3			
11715-WMKS-0102A	HSS-202	16'-WFPD-24-601-Q2	/ /		F-C	F3.0	0	0				

CREDIT Y=CREDIT TAKEN, R=RELIEF REQUEST SUBMITTED FOR CREDIT

NORTH ANNA UNIT 1 INTERVAL PROGRAM LISTING
 NAPSUI2 DATA BASE SORTED BY DRAWING, MARK NUMBER, AND LINE NUMBER

REV. 4
 09/08/93

DRAWING	MARK NUMBER	LINE NUMBER	EXAM DATE	SECT XI CREDIT	SECT XI CATEGORY	SECT XI ITEM NO	PERIOD	YEAR	METHOD	RELIEF REQUEST	TERMINAL END	LAST CHANGE
11715-WMKS-0102A	HSS-203	16'-WFPD-24-601-Q2	/ /		F-C	F3.0	0	0				
11715-WMKS-0102A	HSS-208	16'-WFPD-24-601-Q2	/ /		F-C	F3.0	0	0				
11715-WMKS-0102A	HSS-209	16'-WFPD-24-601-Q2	/ /		F-C	F3.0	0	0				
11715-WMKS-0102A	HSS-231A	16'-WFPD-24-601-Q2	/ /		F-C	F3.0	0	0				
11715-WMKS-0102A	HSS-231B	16'-WFPD-24-601-Q2	/ /		F-C	F3.0	0	0				
11715-WMKS-0102A	HSS-231C	16'-WFPD-24-601-Q2	/ /		F-C	F3.0	0	0				
11715-WMKS-0102A	HSS-231D	16'-WFPD-24-601-Q2	/ /		F-C	F3.0	0	0				
11715-WMKS-0102A	HSS-235	16'-WFPD-24-601-Q2	/ /		F-C	F3.0	0	0				
11715-WMKS-0102A	HSS-600	16'-WFPD-24-601-Q2	/ /		F-C	F3.0	0	0				
11715-WMKS-0102A	PEN-76	16'-WFPD-24-601-Q2	/ /		F-A	F1.0	0	0	VT-3			
11715-WMKS-0102A	R-33	16'-WFPD-24-601-Q2	01/21/91	Y	F-B	F2.0	1	91	VT-3			
11715-WMKS-0102A	R-34	16'-WFPD-24-601-Q2	/ /		F-A	F1.0	0	0	VT-3			
11715-WMKS-0102A	R-35	16'-WFPD-24-601-Q2	/ /		F-B	F2.0	0	0	VT-3			
11715-WMKS-0102A	SH-30	16'-WFPD-24-601-Q2	03/17/93	Y	F-C	F3.0	2	93	VT-3			
11715-WMKS-0102A	SH-31	16'-WFPD-24-601-Q2	/ /		F-C	F3.0	0	0	VT-3			
11715-WMKS-0102A	SH-32	16'-WFPD-24-601-Q2	/ /		F-C	F3.0	0	0	VT-3			
11715-WMKS-0102A	SH-36	16'-WFPD-24-601-Q2	/ /		F-C	F3.0	0	0	VT-3			
11715-WMKS-0102A	SH-37	16'-WFPD-24-601-Q2	/ /		F-C	F3.0	0	0	VT-3			
11715-WMKS-0102A	SW-35	16'-WFPD-24-601-Q2	01/20/92	Y	C-C	C3.20	1	92	MT			
11715-WMKS-0102A	SW-36	16'-WFPD-24-601-Q2	/ /		C-C	C3.20	2	0	MT			
11715-WMKS-0102A	SW-39	16'-WFPD-24-601-Q2	/ /		C-C	C3.20	2	0	MT			
11715-WMKS-0102A	SW-40	16'-WFPD-24-601-Q2	/ /		C-F	C5.21	0	0	UT			
11715-WMKS-0102A	SW-41	16'-WFPD-24-601-Q2	/ /		C-F	C5.21	3	0	MT/UT			
11715-WMKS-0102A	SW-42	16'-WFPD-24-601-Q2	/ /		C-F	C5.21	0	0	UT			
11715-WMKS-0102A	SW-43	16'-WFPD-24-601-Q2	/ /		C-F	C5.21	3	0	MT/UT			
11715-WMKS-0102A	SW-44	16'-WFPD-24-601-Q2	/ /		C-F	C5.21	0	0	UT			
11715-WMKS-0102A	SW-45	16'-WFPD-24-601-Q2	/ /		C-F	C5.21	0	0	UT			
11715-WMKS-0102A	SW-46	16'-WFPD-24-601-Q2	/ /		C-F	C5.21	0	0	UT			
11715-WMKS-0102A	SW-47	16'-WFPD-24-601-Q2	/ /		C-F	C5.21	0	0	UT			
11715-WMKS-0102A	SW-48	16'-WFPD-24-601-Q2	/ /		C-F	C5.21	0	0	UT			
11715-WMKS-0102A	SW-49	16'-WFPD-24-601-Q2	/ /		C-C	C3.20	2	0	MT			
11715-WMKS-0102A	SW-51	16'-WFPD-24-601-Q2	/ /		C-F	C5.21	0	0	UT			
11715-WMKS-0102A	SW-52	16'-WFPD-24-601-Q2	/ /		C-F	C5.21	0	0	UT			
11715-WMKS-0102A	SW-54	16'-WFPD-24-601-Q2	/ /		C-F	C5.21	0	0	PT/UT			
11715-WMKS-0102B	11	16'-WFPD-23-601-Q2	/ /		C-F	C5.21	0	0	UT			
11715-WMKS-0102B	12	16'-WFPD-23-601-Q2	/ /		C-F	C5.21	0	0	UT			
11715-WMKS-0102B	13	16'-WFPD-23-601-Q2	/ /		C-F	C5.21	0	0	UT			
11715-WMKS-0102B	14	16'-WFPD-23-601-Q2	/ /		C-F	C5.21	0	0	UT			
11715-WMKS-0102B	15	16'-WFPD-23-601-Q2	/ /		C-F	C5.21	0	0	UT			
11715-WMKS-0102B	16A	16'-WFPD-23-601-Q2	/ /		C-F	C5.21	0	0	UT			REV. 4
11715-WMKS-0102B	17A	16'-WFPD-23-601-Q2	/ /		20	C5.21	3	97	UT			
11715-WMKS-0102B	17A	16'-WFPD-23-601C-Q2	/ /		C-F	C5.21	0	0	UT			REV. 4
11715-WMKS-0102B	25	16'-WFPD-23-601-Q2	/ /		C-F	C5.21	0	0	UT			
11715-WMKS-0102B	26A	16'-WFPD-23-601C-Q2	01/22/92	Y	C-F	C5.21	1	92	MT/UT			REV. 4
11715-WMKS-0102B	28A	16'-WFPD-23-601C-Q2	/ /		C-F	C5.21	0	0	UT			REV. 4
11715-WMKS-0102B	35A	16'-WFPD-23-601C-Q2	/ /		C-F	C5.21	0	0	MT/UT			REV. 4
11715-WMKS-0102B	36A	16'-WFPD-23-601C-Q2	/ /		C-F	C5.21	0	0	UT			REV. 4
11715-WMKS-0102B	37A	16'-WFPD-23-601C-Q2	/ /		C-F	C5.21	0	0	MT/UT			REV. 4
11715-WMKS-0102B	69	16'-WFPD-23-601-Q2	/ /		C-F	C5.21	0	0	MT/UT			REV. 4
11715-WMKS-0102B	HSS-210	16'-WFPD-23-601-Q2	/ /		F-C	F3.0	0	0				
11715-WMKS-0102B	HSS-211	16'-WFPD-23-601-Q2	/ /		F-C	F3.0	0	0				
11715-WMKS-0102B	HSS-212	16'-WFPD-23-601-Q2	/ /		F-C	F3.0	3	0	VT-3			

CREDIT Y=CREDIT TAKEN, R=RELIEF REQUEST SUBMITTED FOR CREDIT

NORTH ANNA UNIT 1 INTERVAL PROGRAM LISTING
 NAPSUI2 DATA BASE SORTED BY DRAWING, MARK NUMBER, AND LINE NUMBER

REV. 4
 09/08/93

DRAWING	MARK NUMBER	LINE NUMBER	EXAM DATE	SECT XI CREDIT	SECT XI CATEGORY	SECT XI ITEM NO	PERIOD	YEAR	METHOD	RELIEF REQUEST	TERMINAL END	LAST CHANGE
11715-WMKS-0102B	HSS-238	16'-WFPD-23-601-Q2	/ /		F-C	F3.0	0	0				
11715-WMKS-0102B	PEN-78	16'-WFPD-23-601-Q2	/ /		F-A	F1.0	0	0	VT-3			
11715-WMKS-0102B	R-38A	16'-WFPD-23-601-Q2	01/29/93	Y	F-A	F1.0	2	93	VT-3			
11715-WMKS-0102B	SH-38	16'-WFPD-23-601-Q2	/ /		F-C	F3.0	0	0	VT-3			
11715-WMKS-0102B	SH-39	16'-WFPD-23-601-Q2	/ /		F-C	F3.0	0	0	VT-3			
11715-WMKS-0102B	SH-40	16'-WFPD-23-601-Q2	/ /		F-C	F3.0	0	0	VT-3			
11715-WMKS-0102B	SW-1	16'-WFPD-23-601-Q2	/ /		C-F	C5.21	3	0	MT/UT			
11715-WMKS-0102B	SW-2	16'-WFPD-23-601-Q2	/ /		C-F	C5.21	0	0	UT			
11715-WMKS-0102B	SW-3	16'-WFPD-23-501-Q2	/ /		C-F	C5.21	0	0	UT			
11715-WMKS-0102B	SW-44	16'-WFPD-23-601-Q2	/ /		C-C	C3.20	2	0	MT			
11715-WMKS-0102B	SW-45	16'-WFPD-23-601-Q2	/ /		C-F	C5.21	0	0	UT			
11715-WMKS-0102B	SW-46	16'-WFPD-23-601-Q2	/ /		C-F	C5.21	0	0	UT			
11715-WMKS-0102B	SW-47	16'-WFPD-23-601-Q2	/ /		C-F	C5.21	0	0	UT			
11715-WMKS-0102B	SW-48	16'-WFPD-23-601-Q2	/ /		C-F	C5.21	0	0	UT			
11715-WMKS-0102B	SW-49	16'-WFPD-23-601-Q2	/ /		C-F	C5.21	0	0	UT			
11715-WMKS-0102B	SW-50	16'-WFPD-23-601-Q2	/ /		C-F	C5.21	0	0	UT			
11715-WMKS-0102B	SW-52	16'-WFPD-23-601-Q2	/ /		C-F	C5.21	0	0	UT			
11715-WMKS-0102C	12	16'-WFPD-22-601-Q2	/ /		C-F	C5.21	0	0				
11715-WMKS-0102C	13	16'-WFPD-22-601-Q2	/ /		C-F	C5.21	0	0	UT			
11715-WMKS-0102C	14	16'-WFPD-22-601-Q2	01/22/92	Y	C-F	C5.21	1	92	MT/UT			
11715-WMKS-0102C	15	16'-WFPD-22-601-Q2	/ /		C-F	C5.21	0	0	UT			
11715-WMKS-0102C	16	16'-WFPD-22-601-Q2	/ /		C-F	C5.21	0	0	UT			
11715-WMKS-0102C	17A	16'-WFPD-22-601C-Q2	/ /		C-F	C5.21	0	0	UT			
11715-WMKS-0102C	18A	16'-WFPD-22-601-Q2	01/19/93		20	C5.21	0	93	UT			REV. 4 INT 93-02
11715-WMKS-0102C	18A	16'-WFPD-22-601-Q2	/ /		20	C5.21	3	97	UT			
11715-WMKS-0102C	18A	16'-WFPD-22-601C-Q2	/ /		C-F	C5.21	0	0	UT			REV. 4
11715-WMKS-0102C	1A	16'-WFPD-22-601-Q2	/ /		C-F	C5.21	0	0	UT			REV. 4
11715-WMKS-0102C	23	16'-WFPD-22-601-Q2	03/02/93	Y	C-F	C5.21	2	93	MT/UT			
11715-WMKS-0102C	2A	16'-WFPD-22-601C-Q2	/ /		C-F	C5.21	0	0	UT			REV. 4
11715-WMKS-0102C	3B	16'-WFPD-22-601C-Q2	/ /		C-F	C5.21	0	0	UT			REV. 4
11715-WMKS-0102C	5A	16'-WFPD-22-601C-Q2	/ /		C-F	C5.21	0	0	UT			REV. 4
11715-WMKS-0102C	7A	16'-WFPD-22-601C-Q2	/ /		C-F	C5.21	0	0	UT			REV. 4
11715-WMKS-0102C	HSS-204	16'-WFPD-22-601-Q2	/ /		F-C	F3.0	0	0				
11715-WMKS-0102C	HSS-205	16'-WFPD-22-601-Q2	/ /		F-C	F3.0	0	0				
11715-WMKS-0102C	HSS-206	16'-WFPD-22-601-Q2	/ /		F-C	F3.0	0	0				
11715-WMKS-0102C	HSS-207	16'-WFPD-22-601-Q2	/ /		F-C	F3.0	0	0				
11715-WMKS-0102C	PEN-77	16'-WFPD-22-601-Q2	/ /		F-A	F1.0	3	0	VT-3			
11715-WMKS-0102C	R-41A	16'-WFPD-22-601-Q2	01/26/91		F-A	F1.0	0	91	VT-3			
11715-WMKS-0102C	SH-41	16'-WFPD-22-601-Q2	/ /		F-C	F3.0	0	0	VT-3			
11715-WMKS-0102C	SH-42	16'-WFPD-22-601-Q2	/ /		F-C	F3.0	0	0	VT-3			
11715-WMKS-0102C	SH-43	16'-WFPD-22-601-Q2	/ /		F-C	F3.0	3	0	VT-3			
11715-WMKS-0102C	SW-25	16'-WFPD-22-601-Q2	/ /		C-F	C5.21	0	0	UT			
11715-WMKS-0102C	SW-29	16'-WFPD-22-601-Q2	/ /		C-C	C3.20	3	0	MT			
11715-WMKS-0102C	SW-30	16'-WFPD-22-601-Q2	/ /		C-F	C5.21	0	0	UT			
11715-WMKS-0102C	SW-32	16'-WFPD-22-601-Q2	/ /		C-F	C5.21	0	0	UT			
11715-WMKS-0102C	SW-34	16'-WFPD-22-601-Q2	/ /		C-F	C5.21	0	0	PT/UT			
11715-WMKS-0102C	SW-35	16'-WFPD-22-601-Q2	/ /		C-F	C5.21	0	0	UT			
11715-WMKS-0102C	SW-36	16'-WFPD-22-601-Q2	/ /		C-F	C5.21	0	0	UT			
11715-WMKS-0102C	SW-39	16'-WFPD-22-601-Q2	/ /		C-F	C5.21	3	0	MT/UT			
11715-WMKS-0102E-1	R-1	8'-WCMU-5-151-Q3	/ /		F-B	F2.0	0	0	VT-3			
11715-WMKS-0102E-1	R-2	8'-WCMU-5-151-Q3	02/20/93	Y	F-B	F2.0	2	93	VT-3			

CREDIT Y=CREDIT TAKEN, R=RELIEF REQUEST SUBMITTED FOR CREDIT

NORTH ANNA UNIT 1 INTERVAL 2 PROGRAM LISTING
 NAPSUT2 DATA BASE SORTED BY DRAWING, MARK NUMBER, AND LINE NUMBER

REV. 4
 09/08/93

DRAWING	MARK NUMBER	LINE NUMBER	EXAM DATE	SECT XI CREDIT	SECT XI CATEGORY	SECT XI ITEM NO	PERIOD	YEAR	METHOD	RELIEF REQUEST	TERMINAL END	LAST CHANGE
11715-WMKS-0102E-1	R-3	8'-WCMU-5-151-Q3	/ /		F-A	F1.0	0	0	VT-3			
11715-WMKS-0102E-1	R-4	6'-WCMU-18-151-Q3	/ /		F-B	F2.0	0	0	VT-3			
11715-WMKS-0102E-1	R-5	6'-WCMU-18-151-Q3	/ /		F-A	F1.0	0	0	VT-3			
11715-WMKS-0102E-1	R-6A	6'-WCMU-19-151-Q3	/ /		F-A	F1.0	0	0	VT-3			
11715-WMKS-0102E-1	R-6B	6'-WCMU-18-151-Q3	/ /		F-A	F1.0	0	0	VT-3			
11715-WMKS-0102E-1	R-7	6'-WCMU-19-151-Q3	/ /		F-B	F2.0	0	0	VT-3			
11715-WMKS-0102FA	36H	6'-WAPD-2-601-Q3	01/17/91	Y	D-A	D1.IWA	1	91	VT-3			
11715-WMKS-0102FA	38H	6'-WAPD-2-601-Q3	01/08/93	Y	D-A	D1.IWA	2	93	VT-3			
11715-WMKS-0102FA	A-17	6'-WAPD-2-601-Q3	01/17/91	Y	F-A	F1.0	1	91	VT-3			
11715-WMKS-0102FA	A-25B	6'-WAPD-2-601-Q3	/ /		F-A	F1.0	0	0	VT-3			
11715-WMKS-0102FA	R-13	6'-WAPD-2-601-Q3	/ /		F-A	F1.0	0	0	VT-3			
11715-WMKS-0102FA	R-19B	6'-WAPD-2-601-Q3	/ /		F-B	F2.0	0	0	VT-3			
11715-WMKS-0102FA	R-28B	6'-WAPD-2-601-Q3	/ /		F-A	F1.0	0	0	VT-3			
11715-WMKS-0102FB	56H	4'-WAPD-5-601-Q3	/ /		D-A	D1.IWA	3	0	VT-3			
11715-WMKS-0102FB	57H	4'-WAPD-7-601-Q3	01/08/93	Y	D-A	D1.IWA	2	93	VT-3			
11715-WMKS-0102FB	A-23	4'-WAPD-7-601-Q3	/ /		F-A	F1.0	0	0	VT-3			
11715-WMKS-0102FB	A-25	4'-WAPD-5-601-Q3	/ /		F-A	F1.0	0	0	VT-3			
11715-WMKS-0102FB	A-P-3A	1-FW-P-3A	/ /		F-A	F1.0	0	0	VT-3			REV. 4
11715-WMKS-0102FB	A-P-3B	1-FW-P-3B	/ /		F-A	F1.0	0	0	VT-3			
11715-WMKS-0102FB	R-29B	6'-WAPD-2-601-Q3	/ /		F-A	F1.0	0	0	VT-3			
11715-WMKS-0102FC	66H	6'-WAPD-2-601-Q3	01/17/91	Y	D-A	D1.IWA	1	91	VT-3			
11715-WMKS-0102FC	A-16	6'-WAPD-2-601-Q3	/ /		F-A	F1.0	0	0	VT-3			
11715-WMKS-0102FC	R-14	6'-WAPD-2-601-Q3	/ /		F-A	F1.0	0	0	VT-3			
11715-WMKS-0102FD	24H	6'-WAPD-1-601-Q3	01/08/93	Y	D-A	D1.IWA	2	93	VT-3			
11715-WMKS-0102FD	28H	6'-WAPD-1-601-Q3	/ /		D-A	D1.IWA	3	0	VT-3			
11715-WMKS-0102FD	A-18	6'-WAPD-1-601-Q3	/ /		F-A	F1.0	0	0	VT-3			
11715-WMKS-0102FD	A-25A	6'-WAPD-1-601-Q3	/ /		F-A	F1.0	0	0	VT-3			
11715-WMKS-0102FD	R-19A	6'-WAPD-1-601-Q3	/ /		F-B	F2.0	0	0	VT-3			
11715-WMKS-0102FD	R-22	6'-WAPD-1-601-Q3	/ /		F-A	F1.0	0	0	VT-3			
11715-WMKS-0102FD	R-24	6'-WAPD-1-601-Q3	/ /		F-A	F1.0	0	0	VT-3			
11715-WMKS-0102FD	R-28A	6'-WAPD-1-601-Q3	/ /		F-A	F1.0	0	0	VT-3			
11715-WMKS-0102FE	H-29A	6'-WAPD-1-601-Q3	/ /		F-A	F1.0	0	0	VT-3			
11715-WMKS-0102FF	37H	6'-WAPD-1-601-Q3	01/08/93	Y	D-A	D1.IWA	2	93	VT-3			
11715-WMKS-0102FF	A-26	6'-WAPD-1-601-Q3	/ /		F-A	F1.0	0	0	VT-3			
11715-WMKS-0102FG	30H	4'-WAPD-39-601-Q3	01/17/91	Y	D-A	D1.IWA	1	91	VT-3			
11715-WMKS-0102FG	A-2	4'-WAPD-39-601-Q3	/ /		F-A	F1.0	0	0	VT-3			
11715-WMKS-0102FG	A-P-2	1-FW-P-2	/ /		F-A	F1.0	3	0	VT-3			
11715-WMKS-0102FH	18H	2'-WAPD-19-151-Q3	/ /		D-A	D1.IWA	3	0	VT-3			
11715-WMKS-0102FH	A-2	2'-WAPD-19-151-Q3	/ /		F-A	F1.0	0	0	VT-3			
11715-WMKS-0102FH	R-1	2'-WAPD-19-151-Q3	/ /		F-B	F2.0	0	0	VT-3			
11715-WMKS-0102FH	R-3	2'-WAPD-19-151-Q3	02/12/91	Y	F-B	F2.0	1	91	VT-3			
11715-WMKS-0102FH	R-4	2'-WAPD-19-151-Q3	/ /		F-B	F2.0	0	0	VT-3			
11715-WMKS-0103AC	1	6'-SI-16-1502-Q1	/ /		C-F-1	C5.11	0	0	UT			
11715-WMKS-0103AC	1	6'-SI-21-1502-Q1	/ /		C-F-1	C5.11	0	0	UT			

CREDIT Y=CREDIT TAKEN, R=RELIEF REQUEST SUBMITTED FOR CREDIT

NORTH ANNA UNIT 1 INTERFERENCE PROGRAM LISTING
 NAPSU12 DATA BASE SORTED BY DRAWING, MARK NUMBER, AND LINE NUMBER

REV. 4
 09/08/93

DRAWING	MARK NUMBER	LINE NUMBER	EXAM DATE	SECT XI CREDIT	SECT XI CATEGORY	SECT XI ITEM NO	PERIOD	YEAR	METHOD	RELIEF REQUEST	TERMINAL END	LAST CHANGE
11715-WMKS-0103AC	12	6'-SI-21-1502-Q1	01/29/93	Y	C-F-1	C5.11	2	93	PT/UT			
11715-WMKS-0103AC	13	6'-SI-21-1502-Q1	/ /		C-F-1	C5.11	0	0	UT			
11715-WMKS-0103AC	14	6'-SI-21-1502-Q1	/ /		C-F-1	C5.11	0	0	UT			
11715-WMKS-0103AC	15	6'-SI-16-1502-Q1	/ /		C-F-1	C5.11	0	0	UT			
11715-WMKS-0103AC	19	6'-SI-19-1502-Q1	/ /		C-F-1	C5.11	0	0	UT			
11715-WMKS-0103AC	2	6'-SI-16-1502-Q1	/ /		C-F-1	C5.11	0	0	UT			
11715-WMKS-0103AC	20	6'-SI-19-1502-Q1	/ /		C-F-1	C5.11	0	0	UT			
11715-WMKS-0103AC	21	6'-SI-19-1502-Q1	01/25/92	Y	C-F-1	C5.11	1	92	PT/UT			
11715-WMKS-0103AC	22	6'-SI-19-1502-Q1	/ /		C-F-1	C5.11	0	0	UT			
11715-WMKS-0103AC	23	6'-SI-19-1502-Q1	/ /		C-F-1	C5.11	0	0	UT			
11715-WMKS-0103AC	24	6'-SI-19-1502-Q1	01/29/93	Y	C-F-1	C5.11	2	93	PT/UT			
11715-WMKS-0103AC	25	6'-SI-21-1502-Q1	/ /		C-F-1	C5.11	0	0	UT			
11715-WMKS-0103AC	26	6'-SI-21-1502-Q1	/ /		C-F-1	C5.11	0	0	UT			
11715-WMKS-0103AC	27	6'-SI-130-1502-Q1	/ /		C-F-1	C5.11	0	0	UT			
11715-WMKS-0103AC	29H	6'-SI-16-1502-Q1	02/14/93	Y	C-C	C3.20	2	93	PT			
11715-WMKS-0103AC	3	6'-SI-16-1502-Q1	/ /		C-F-1	C5.11	0	0	UT			
11715-WMKS-0103AC	32H	6'-SI-21-1502-Q1	02/16/93	Y	C-C	C3.20	2	93	PT			
11715-WMKS-0103AC	4	6'-SI-130-1502-Q1	/ /		C-F-1	C5.11	0	0	UT			
11715-WMKS-0103AC	4	6'-SI-16-1502-Q1	/ /		C-F-1	C5.11	0	0	UT			
11715-WMKS-0103AC	43	6'-SI-130-1502-Q1	/ /		C-F-1	C5.11	0	0	UT			
11715-WMKS-0103AC	44A	6'-SI-130-1502-Q1	/ /		C-F-1	C5.11	0	0	UT			
11715-WMKS-0103AC	5	6'-SI-130-1502-Q1	01/25/92	Y	C-F-1	C5.11	1	92	PT/UT			
11715-WMKS-0103AC	5	6'-SI-16-1502-Q1	/ /		C-F-1	C5.11	0	0	UT			
11715-WMKS-0103AC	5	6'-SI-21-1502-Q1	/ /		C-F-1	C5.11	0	0	UT			
11715-WMKS-0103AC	6	6'-SI-19-1502-Q1	/ /		C-F-1	C5.11	0	0	UT			
11715-WMKS-0103AC	A	6'-SI-19-1502-Q1	/ /		C-F-1	C5.11	0	0	PT/UT			
11715-WMKS-0103AC	A-200	6'-SI-19-1502-Q1	/ /		F-A	F1.0	0	0	VT-3			REV. 4
11715-WMKS-0103AC	A-200	6'-SI-21-1502-Q1	/ /		F-A	F1.0	0	0				
11715-WMKS-0103AC	R-14D	6'-SI-16-1502-Q1	/ /		F-B	F2.0	0	0	VT-3			
11715-WMKS-0103AC	R-15D	6'-SI-16-1502-Q1	/ /		F-A	F1.0	0	0	VT-3			
11715-WMKS-0103AC	R-16D	6'-SI-16-1502-Q1	/ /		F-B	F2.0	0	0	VT-3			
11715-WMKS-0103AC	R-18D	6'-SI-19-1502-Q1	/ /		F-A	F1.0	0	0	VT-3			
11715-WMKS-0103AC	R-18D	6'-SI-21-1502-Q1	/ /		F-A	F1.0	3	0	VT-3			
11715-WMKS-0103AC	R-19D	6'-SI-19-1502-Q1	/ /		F-A	F1.0	0	0	VT-3			
11715-WMKS-0103AC	R-19D	6'-SI-21-1502-Q1	/ /		F-A	F1.0	0	0				
11715-WMKS-0103AC	R-20B	6'-SI-16-1502-Q1	01/20/91	Y	F-B	F2.0	1	91	VT-3			
11715-WMKS-0103AC	R-209	6'-SI-21-1502-Q1	/ /		F-A	F1.0	0	0	VT-3			
11715-WMKS-0103AC	SH-207	6'-SI-16-1502-Q1	/ /		F-C	F3.0	0	0	VT-3			
11715-WMKS-0103AC	SH-210	6'-SI-21-1502-Q1	/ /		F-C	F3.0	0	0	VT-3			
11715-WMKS-0103AC	SW-1	6'-SI-16-1502-Q1	01/29/93	Y	C-F-1	C5.11	2	93	PT/UT			
11715-WMKS-0103AC	SW-1	6'-SI-21-1502-Q1	/ /		C-F-1	C5.11	0	0	UT			
11715-WMKS-0103AC	SW-2	6'-SI-16-1502-Q1	/ /		C-F-1	C5.11	0	0	UT			
11715-WMKS-0103AC	SW-2	6'-SI-21-1502-Q1	/ /		C-F-1	C5.11	0	0	UT			
11715-WMKS-0103AC	SW-3	6'-SI-16-1502-Q1	/ /		C-F-1	C5.11	3	0	PT/UT			
11715-WMKS-0103AC	SW-3	6'-SI-21-1502-Q1	/ /		C-F-1	C5.11	0	0	UT			
11715-WMKS-0103AC	SW-4	6'-SI-130-1502-Q1	/ /		C-F-1	C5.11	0	0	UT			
11715-WMKS-0103AC	SW-4	6'-SI-21-1502-Q1	/ /		C-F-1	C5.11	0	0	UT			
11715-WMKS-0103AC	SW-5	6'-SI-21-1502-Q1	01/29/93	Y	C-F-1	C5.11	2	93	PT/UT			
11715-WMKS-0103AC	SW-53	6'-SI-21-1502-Q1	/ /		C-F-1	C5.11	0	0	UT			
11715-WMKS-0103AC	SW-6	6'-SI-21-1502-Q1	/ /		C-F-1	C5.11	0	0	UT			
11715-WMKS-0103AC	SW-80	6'-SI-16-1502-Q1	/ /		C-F-1	C5.11	0	0	UT			
11715-WMKS-0103AC	SW-81	6'-SI-16-1502-Q1	/ /		C-F-1	C5.11	0	0	UT			
11715-WMKS-0103AC	SW-82	6'-SI-16-1502-Q1	/ /		C-F-1	C5.11	0	0	PT/UT			

CREDIT Y=CREDIT TAKEN, R=RELIEF REQUEST SUBMITTED FOR CREDIT

NORTH ANNA UNIT 1 INTERVAL 2 PROGRAM LISTING
 NAPSUI2 DATA BASE SORTED BY DRAWING, MARK NUMBER, AND LINE NUMBER

REV. 4
 09/08/93

DRAWING	MARK NUMBER	LINE NUMBER	EXAM DATE	SECT XI CREDIT	SECT XI CATEGORY	SECT XI ITEM NO	PERIOD	YEAR	METHOD	RELIEF REQUEST	TERMINAL END	LAST CHANGE
11715-WMKS-0103AC	SW-82	6 ¹ -SI-19-1502-Q1	/ /		C-F-1	C5.11	0	0	UT			
11715-WMKS-0103AC	SW-83	6 ¹ -SI-19-1502-Q1	/ /		C-F-1	C5.11	0	0	UT			
11715-WMKS-0103AC	SW-84	6 ¹ -SI-19-1502-Q1	/ /		C-F-1	C5.11	0	0	UT			
11715-WMKS-0103AC	SW-85	6 ¹ -SI-19-1502-Q1	/ /		C-F-1	C5.11	0	0	UT			
11715-WMKS-0103AC	SW-85	6 ¹ -SI-21-1502-Q1	/ /		C-F-1	C5.11	0	0	UT			
11715-WMKS-0103AC	SW-86	6 ¹ -SI-21-1502-Q1	/ /		C-F-1	C5.11	0	0	UT			
11715-WMKS-0103AC	SW-87	6 ¹ -SI-21-1502-Q1	/ /		C-F-1	C5.11	0	0	UT			
11715-WMKS-0103AC	SW-88	6 ¹ -SI-130-1502-Q1	/ /		C-F-1	C5.11	0	0	UT			
11715-WMKS-0103AC	SW-89	6 ¹ -SI-130-1502-Q1	/ /		C-F-1	C5.11	0	0	UT			
11715-WMKS-0103AC	SW-90	6 ¹ -SI-130-1502-Q1	01/29/93	Y	C-F-1	C5.11	2	93	PT/UT			
11715-WMKS-0103AD	10	6 ¹ -SI-16-1502-Q1	/ /		C-F-1	C5.11	0	0	UT			
11715-WMKS-0103AD	12	6 ¹ -SI-16-1502-Q1	/ /		C-F-1	C5.11	3	0	PT/UT			
11715-WMKS-0103AD	13A	6 ¹ -SI-16-1502-Q1	/ /		B-J	B9.11	0	0	PT/UT	NDE-4		
11715-WMKS-0103AD	14	6 ¹ -SI-16-1502-Q1	/ /		B-J	B9.11	0	0	UT	NDE-4		
11715-WMKS-0103AD	15	6 ¹ -RC-21-1502-Q1	01/28/92	Y	B-J	B9.11	1	92	PT/UT	NDE-4	Y	
11715-WMKS-0103AD	18	6 ¹ -RC-21-1502-Q1	/ /		B-J	B9.11	0	0	UT	NDE-4		
11715-WMKS-0103AD	2	2 ¹ -SI-63-1502-Q1	/ /		B-J	B9.40	0	0	PT	NDE-4		
11715-WMKS-0103AD	3A	2 ¹ -SI-63-1502-Q1	/ /		B-J	B9.40	0	0	PT	NDE-4		
11715-WMKS-0103AD	4	2 ¹ -SI-63-1502-Q1	/ /		B-J	B9.40	0	0	PT	NDE-4		
11715-WMKS-0103AD	47H	6 ¹ -SI-16-1502-Q1	/ /		C-C	C3.20	3	0	PT			
11715-WMKS-0103AD	50A	6 ¹ -SI-16-1502-Q1	/ /		C-F-1	C5.11	0	0	UT			
11715-WMKS-0103AD	51A	6 ¹ -SI-16-1502-Q1	/ /		C-F-1	C5.11	0	0	UT			
11715-WMKS-0103AD	53A	6 ¹ -SI-16-1502-Q1	/ /		C-F-1	C5.11	0	0	UT			
11715-WMKS-0103AD	5A	2 ¹ -SI-63-1502-Q1	/ /		B-J	B9.40	0	0	PT	NDE-4		
11715-WMKS-0103AD	6	6 ¹ -SI-16-1502-Q1	/ /		C-F-1	C5.11	0	0	UT			
11715-WMKS-0103AD	9	6 ¹ -SI-16-1502-Q1	/ /		C-F-1	C5.11	0	0	UT			
11715-WMKS-0103AD	A-130	6 ¹ -SI-16-1502-Q1	/ /		F-A	F1.0	0	0	VT-3			
11715-WMKS-0103AD	A-212	6 ¹ -SI-16-1502-Q1	/ /		F-A	F1.0	0	0	VT-3			
11715-WMKS-0103AD	R-100	6 ¹ -SI-16-1502-Q1	/ /		F-A	F1.0	0	0	VT-3			
11715-WMKS-0103AD	R-2	6 ¹ -SI-16-1502-Q1	/ /		F-A	F1.0	3	0	VT-3			
11715-WMKS-0103AD	R-213	6 ¹ -SI-16-1502-Q1	/ /		F-B	F2.0	0	0	VT-3			
11715-WMKS-0103AD	R-4	2 ¹ -SI-63-1502-Q1	/ /		F-A	F1.0	3	0	VT-3			
11715-WMKS-0103AD	R-90	6 ¹ -SI-16-1502-Q1	/ /		F-B	F2.0	0	0	VT-3			
11715-WMKS-0103AD	S-110	6 ¹ -SI-16-1502-Q1	/ /		F-B	F2.0	0	0	VT-3			
11715-WMKS-0103AD	S-120	6 ¹ -SI-16-1502-Q1	/ /		F-B	F2.0	0	0	VT-3			
11715-WMKS-0103AD	SH-1	6 ¹ -SI-16-1502-Q1	/ /		F-C	F3.0	0	0				
11715-WMKS-0103AD	SH-5	2 ¹ -SI-63-1502-Q1	02/02/93	Y	F-C	F3.0	2	93	VT-3			
11715-WMKS-0103AD	SI-103 BOLTING	6 ¹ -SI-16-1502-Q1	/ /		B-G-2	B7.70	3	0	VT-1			
11715-WMKS-0103AD	SI-103-BODY	6 ¹ -SI-16-1502-Q1	/ /		B-M-2	B12.50	2	0	VT-3	NDE-6		
11715-WMKS-0103AD	SI-103-BODY	6 ¹ -SI-16-1502-Q1	/ /		B-M-2	B12.50	3	0	VT-3	NDE-6		
11715-WMKS-0103AD	SI-213 BOLTING	6 ¹ -SI-16-1502-Q1	/ /		B-G-2	B7.70	3	0	VT-1			
11715-WMKS-0103AD	SI-213-BODY	6 ¹ -SI-16-1502-Q1	/ /		B-M-2	B12.50	2	0	VT-3	NDE-6		
11715-WMKS-0103AD	SI-213-BODY	6 ¹ -SI-16-1502-Q1	/ /		B-M-2	B12.50	3	0	VT-3	NDE-6		
11715-WMKS-0103AD	SW-21	6 ¹ -RC-21-1502-Q1	/ /		B-J	B9.11	0	0	UT	NDE-4		
11715-WMKS-0103AD	SW-22	6 ¹ -RC-21-1502-Q1	/ /		B-J	B9.11	0	0	UT	NDE-4		
11715-WMKS-0103AD	SW-23	6 ¹ -RC-21-1502-Q1	/ /		B-J	B9.11	0	0	UT	NDE-4		
11715-WMKS-0103AD	SW-24	6 ¹ -RC-21-1502-Q1	/ /		B-J	B9.11	0	0	UT	NDE-4		
11715-WMKS-0103AD	SW-25	6 ¹ -RC-21-1502-Q1	/ /		B-J	B9.11	0	0	UT	NDE-4		
11715-WMKS-0103AD	SW-53	6 ¹ -SI-16-1502-Q1	/ /		C-F-1	C5.11	0	0	UT			
11715-WMKS-0103AD	SW-59	6 ¹ -SI-16-1502-Q1	01/26/92	Y	C-F-1	C5.11	1	92	PT/UT			
11715-WMKS-0103AD	SW-60	6 ¹ -SI-16-1502-Q1	/ /		C-F-1	C5.11	0	0	UT			
11715-WMKS-0103AD	SW-61	6 ¹ -SI-16-1502-Q1	/ /		C-F-1	C5.11	0	0	UT			

CREDIT Y=CREDIT TAKEN, R=RELIEF REQUEST SUBMITTED FOR CREDIT

NORTH ANNA UNIT 1 INTERVAL 2 PROGRAM LISTING
 WAPSU12 DATA BASE SORTED BY DRAWING, MARK NUMBER, AND LINE NUMBER

REV. 4
 09/08/93

DRAWING	MARK NUMBER	LINE NUMBER	EXAM DATE	SECT XI CREDIT	SECT XI CATEGORY	SECT XI ITEM NO	PERIOD	YEAR	METHOD	RELIEF REQUEST	TERMINAL END	LAST CHANGE
11715-WMKS-0103AD	SW-62	6'-SI-16-1502-Q1	/ /		C-F-1	C5.11	0	0	UT			
11715-WMKS-0103AD	SW-63	6'-SI-16-1502-Q1	/ /		C-F-1	C5.11	0	0	UT			
11715-WMKS-0103AD	SW-64	6'-SI-16-1502-Q1	/ /		C-F-1	C5.11	0	0	UT			
11715-WMKS-0103AD	SW-65	6'-SI-16-1502-Q1	/ /		C-F-1	C5.11	0	0	UT			
11715-WMKS-0103AD	SW-66	6'-SI-16-1502-Q1	/ /		C-F-1	C5.11	0	0	UT			
11715-WMKS-0103AD	SW-67	2'-SI-63-1502-Q1	/ /		B-J	89.40	0	0	PT	NDE-4		
11715-WMKS-0103AD	SW-67	6'-SI-16-1502-Q1	/ /		C-F-1	C5.11	0	0	UT			
11715-WMKS-0103AD	SW-68	2'-SI-63-1502-Q1	/ /		B-J	89.40	0	0	PT	NDE-4		
11715-WMKS-0103AD	SW-68	6'-SI-16-1502-Q1	/ /		C-F-1	C5.11	0	0	UT			
11715-WMKS-0103AD	SW-69	2'-SI-63-1502-Q1	/ /		B-J	89.40	0	0	PT	NDE-4		
11715-WMKS-0103AD	SW-69	6'-SI-16-1502-Q1	/ /		B-J	89.32	3	0	PT	NDE-4	Y	
11715-WMKS-0103AD	SW-70	2'-SI-63-1502-Q1	/ /		B-J	89.40	0	0	PT	NDE-4		
11715-WMKS-0103AD	SW-71	2'-SI-63-1502-Q1	/ /		B-J	89.40	0	0	PT	NDE-4		
11715-WMKS-0103AE-1	11	3'-SI-139-1502-Q1	/ /		B-J	89.21	3	0	PT	NDE-4	Y	
11715-WMKS-0103AE-1	2	3'-SI-139-1502-Q1	01/14/92	Y	B-J	89.21	1	92	PT	NDE-4		
11715-WMKS-0103AE-1	25	3'-SI-57-1502-Q1	00/00/00		B-J	89.21	0	0	PT	NDE-4		
11715-WMKS-0103AE-1	29	3'-SI-57-1502-Q1	/ /		B-J	89.21	3	0	PT	NDE-4	Y	
11715-WMKS-0103AE-1	30	3'-SI-57-1502-Q1	/ /		B-J	89.21	3	0	PT	NDE-4	Y	
11715-WMKS-0103AE-1	31	3'-SI-57-1502-Q1	00/00/00		B-J	89.21	0	0	PT	NDE-4		
11715-WMKS-0103AE-1	39H	3'-SI-57-1502-Q1	/ /		EXEMP	<THICK	0	0	UT			
11715-WMKS-0103AE-1	60J	3'-SI-139-1502-Q1	/ /		EXEMP	<THICK	0	0	UT			
11715-WMKS-0103AE-1	7	3'-SI-139-1502-Q1	/ /		B-J	89.21	2	0	PT	NDE-4	Y	
11715-WMKS-0103AE-1	8	3'-SI-139-1502-Q1	/ /		B-J	89.21	3	0	PT	NDE-4	Y	
11715-WMKS-0103AE-1	9	3'-SI-139-1502-Q1	/ /		B-J	89.21	0	0	PT	NDE-4		
11715-WMKS-0103AE-1	A-217	3'-SI-57-1502-Q1	/ /		F-A	F1.0	0	0	VT-3			
11715-WMKS-0103AE-1	A-253	3'-SI-139-1502-Q1	/ /		F-A	F1.0	3	0	VT-3			
11715-WMKS-0103AE-1	A-254	3'-SI-57-1502-Q1	/ /		F-A	F1.0	0	0	VT-3			
11715-WMKS-0103AE-1	A-7E	3'-SI-139-1502-Q1	01/26/93	Y	F-A	F1.0	2	93	VT-3			
11715-WMKS-0103AE-1	R-245	3'-SI-139-1502-Q1	/ /		F-B	F2.0	0	0	VT-3			
11715-WMKS-0103AE-1	R-2601A	3'-SI-139-1502-Q1	/ /		F-B	F2.0	0	0	VT-3			
11715-WMKS-0103AE-1	R-6E	3'-SI-139-1502-Q1	/ /		F-A	F1.0	0	0	VT-3			
11715-WMKS-0103AE-1	SH-252	3'-SI-57-1502-Q1	01/29/93	Y	F-C	F3.0	2	93	VT-3			
11715-WMKS-0103AE-1	SW-2	3'-SI-139-1502-Q1	00/00/00		B-J	89.21	0	0	PT	NDE-4		
11715-WMKS-0103AE-1	SW-3	3'-SI-139-1502-Q1	00/00/00		B-J	89.21	0	0	PT	NDE-4		
11715-WMKS-0103AE-1	SW-4	3'-SI-139-1502-Q1	00/00/00		B-J	89.21	0	0	PT	NDE-4		
11715-WMKS-0103AE-1	SW-5	3'-SI-139-1502-Q1	00/00/00		B-J	89.21	0	0	PT	NDE-4		
11715-WMKS-0103AE-1	SW-56	3'-SI-57-1502-Q1	00/00/00		B-J	89.21	0	0	PT	NDE-4		
11715-WMKS-0103AE-1	SW-59	3'-SI-57-1502-Q1	00/00/00		B-J	89.21	0	0	PT	NDE-4		
11715-WMKS-0103AE-1	SW-60	3'-SI-57-1502-Q1	00/00/00		B-J	89.21	0	0	PT	NDE-4		
11715-WMKS-0103AE-1	SW-62	3'-SI-139-1502-Q1	02/02/93	Y	B-J	89.21	2	93	PT	NDE-4	Y	
11715-WMKS-0103AE-1	SW-64	3'-SI-57-1502-Q1	00/00/00		B-J	89.21	0	0	PT	NDE-4		
11715-WMKS-0103AE-1	SW-65	3'-SI-57-1502-Q1	/ /		B-J	89.21	3	0	PT	NDE-4	Y	
11715-WMKS-0103AE-1	SW-66	3'-SI-57-1502-Q1	01/24/92	Y	B-J	89.21	1	92	PT	NDE-4	Y	
11715-WMKS-0103AE-2	1	2'-SI-63-1502-Q1	/ /		B-J	89.40	0	0	PT	NDE-4		
11715-WMKS-0103AE-2	14B	2'-SI-61-1502-Q1	/ /		B-J	89.40	0	0	PT	NDE-4		
11715-WMKS-0103AE-2	1A	2'-SI-59-1502-Q1	/ /		B-J	89.40	0	0	PT	NDE-4		
11715-WMKS-0103AE-2	40A	2'-SI-61-1502-Q1	/ /		B-J	89.40	0	0	PT	NDE-4		
11715-WMKS-0103AE-2	41A	2'-SI-59-1502-Q1	/ /		B-J	89.40	0	0	PT	NDE-4		
11715-WMKS-0103AE-2	42A	2'-SI-63-1502-Q1	/ /		B-J	89.40	0	0	PT	NDE-4		
11715-WMKS-0103AE-2	45	3'-SI-57-1502-Q1	00/00/00		B-J	89.21	0	0	PT	NDE-4		
11715-WMKS-0103AE-2	46	3'-SI-57-1502-Q1	/ /		B-J	89.21	0	0	PT	NDE-4		

CREDIT Y=CREDIT TAKEN, R=RELIEF REQUEST SUBMITTED FOR CREDIT

NORTH ANNA UNIT 1 INTERVAL 2 JGRAM LISTING
 NAPSUT2 DATA BASE SORTED BY DRAWING, MARK NUMBER, AND LINE NUMBER

REV. 4
09/08/93

DRAWING	MARK NUMBER	LINE NUMBER	EXAM DATE	SECT XI CREDIT	SECT XI CATEGORY	SECT XI ITEM NO	PERIOD	YEAR	METHOD	RELIEF REQUEST	TERMINAL END	LAST CHANGE
11715-WMKS-0103AE-2	47	3'-S1-57-1502-Q1	/ /		B-J	89.21	2	0	PT	NDE-4		REV. 4
11715-WMKS-0103AE-2	48	3'-S1-57-1502-Q1	00/00/00		B-J	89.21	0	0	PT	NDE-4		
11715-WMKS-0103AE-2	49	3'-S1-57-1502-Q1	00/00/00		B-J	89.21	0	0	PT	NDE-4		
11715-WMKS-0103AE-2	50A	3'-S1-57-1502-Q1	/ /		B-J	89.21	0	0	PT	NDE-4		
11715-WMKS-0103AE-2	51	2'-S1-59-1502-Q1	00/00/00		B-J	89.21	0	0	PT	NDE-4		
11715-WMKS-0103AE-2	52	2'-S1-61-1502-Q1	/ /		B-J	89.21	0	0	PT	NDE-4		
11715-WMKS-0103AE-2	53A	2'-S1-63-1502-Q1	/ /		B-J	89.40	0	0	PT	NDE-4		
11715-WMKS-0103AE-2	54A	2'-S1-59-1502-Q1	/ /		B-J	89.40	0	0	PT	NDE-4		
11715-WMKS-0103AE-2	55A	2'-S1-61-1502-Q1	/ /		B-J	89.40	0	0	PT	NDE-4		
11715-WMKS-0103AE-2	A-1	2'-S1-63-1502-Q1	/ /		F-A	F1.0	0	0				
11715-WMKS-0103AE-2	A-3	2'-S1-63-1502-Q1	/ /		F-A	F1.0	0	0				
11715-WMKS-0103AE-2	R-2	2'-S1-63-1502-Q1	/ /		F-B	F2.0	0	0				
11715-WMKS-0103AE-2	SW-1	2'-S1-61-1502-Q1	/ /		B-J	89.40	0	0	PT	NDE-4		
11715-WMKS-0103AE-2	SW-2	2'-S1-61-1502-Q1	/ /		B-J	89.40	0	0	PT	NDE-4		
11715-WMKS-0103AE-2	SW-3	2'-S1-61-1502-Q1	/ /		B-J	89.40	0	0	PT	NDE-4		
11715-WMKS-0103AE-2	SW-4	2'-S1-61-1502-Q1	/ /		B-J	89.40	0	0	PT	NDE-4		
11715-WMKS-0103AE-2	SW-5	2'-S1-59-1502-Q1	/ /		B-J	89.40	0	0	PT	NDE-4		
11715-WMKS-0103AE-2	SW-57	3'-S1-57-1502-Q1	00/00/00		B-J	89.21	0	0	PT	NDE-4		
11715-WMKS-0103AE-2	SW-58	3'-S1-57-1502-Q1	00/00/00		B-J	89.21	0	0	PT	NDE-4		
11715-WMKS-0103AE-2	SW-59	2'-S1-63-1502-Q1	00/00/00		B-J	89.21	0	0	PT	NDE-4		
11715-WMKS-0103AE-2	SW-6	2'-S1-59-1502-Q1	/ /		B-J	89.40	0	0	PT	NDE-4		
11715-WMKS-0103AE-2	SW-62	2'-S1-63-1502-Q1	/ /		B-J	89.40	0	0	PT	NDE-4		
11715-WMKS-0103AE-2	SW-63	2'-S1-63-1502-Q1	/ /		B-J	89.40	0	0	PT	NDE-4		
11715-WMKS-0103AE-2	SW-64	2'-S1-63-1502-Q1	/ /		B-J	89.40	0	0	PT	NDE-4		
11715-WMKS-0103AE-2	SW-65	2'-S1-63-1502-Q1	/ /		B-J	89.40	0	0	PT	NDE-4		
11715-WMKS-0103AE-2	SW-66	2'-S1-63-1502-Q1	/ /		B-J	89.40	0	0	PT	NDE-4		
11715-WMKS-0103AE-2	SW-7	2'-S1-59-1502-Q1	/ /		B-J	89.40	0	0	PT	NDE-4		
11715-WMKS-0103AE-2	SW-74	2'-S1-63-1502-Q1	/ /		B-J	89.40	0	0	PT	NDE-4		
11715-WMKS-0103AE-2	SW-8	2'-S1-59-1502-Q1	/ /		B-J	89.40	0	0	PT	NDE-4		
11715-WMKS-0103AE-3	2	2'-S1-59-1502-Q1	/ /		B-J	89.40	0	0	PT	NDE-4		
11715-WMKS-0103AE-3	3	2'-S1-59-1502-Q1	/ /		B-J	89.40	0	0	PT	NDE-4		
11715-WMKS-0103AE-3	42	2'-S1-59-1502-Q1	/ /		B-J	89.40	0	0	PT	NDE-4		
11715-WMKS-0103AE-3	43	2'-S1-59-1502-Q1	/ /		B-J	89.40	3	0	PT	NDE-4		
11715-WMKS-0103AE-3	A-1	2'-S1-59-1502-Q1	/ /		F-A	F1.0	0	0				
11715-WMKS-0103AE-3	A-5	2'-S1-59-1502-Q1	/ /		F-A	F1.0	0	0				
11715-WMKS-0103AE-3	R-3	2'-S1-59-1502-Q1	/ /		F-B	F2.0	0	0				
11715-WMKS-0103AE-3	R-4	2'-S1-59-1502-Q1	/ /		F-A	F1.0	0	0				
11715-WMKS-0103AE-3	SH-2	2'-S1-59-1502-Q1	/ /		F-C	F3.0	0	0	VT-3			
11715-WMKS-0103AE-3	SW-17	2'-S1-59-1502-Q1	02/05/93	Y	B-J	89.40	2	93	PT	NDE-4	Y	
11715-WMKS-0103AE-3	SW-18	2'-S1-59-1502-Q1	/ /		B-J	89.40	0	0	PT	NDE-4		
11715-WMKS-0103AE-3	SW-19	2'-S1-59-1502-Q1	/ /		B-J	89.40	0	0	PT	NDE-4		
11715-WMKS-0103AE-3	SW-20	2'-S1-59-1502-Q1	/ /		B-J	89.40	0	0	PT	NDE-4		
11715-WMKS-0103AE-3	SW-21	2'-S1-59-1502-Q1	/ /		B-J	89.40	0	0	PT	NDE-4		
11715-WMKS-0103AE-3	SW-22	2'-S1-59-1502-Q1	/ /		B-J	89.40	0	0	PT	NDE-4		
11715-WMKS-0103AE-4	11	2'-S1-61-1502-Q1	01/30/93	Y	B-J	89.40	2	93	PT	NDE-4	Y	
11715-WMKS-0103AE-4	12	2'-S1-61-1502-Q1	/ /		B-J	89.40	0	0	PT	NDE-4		
11715-WMKS-0103AE-4	13	2'-S1-61-1502-Q1	/ /		B-J	89.40	0	0	PT	NDE-4		
11715-WMKS-0103AE-4	15	2'-S1-61-1502-Q1	01/14/92	Y	B-J	89.40	1	92	PT	NDE-4	Y	
11715-WMKS-0103AE-4	A-24	2'-S1-61-1502-Q1	01/28/93	Y	F-A	F1.0	2	93	VT-3			
11715-WMKS-0103AE-4	A-33	2'-S1-61-1502-Q1	/ /		F-A	F1.0	0	0	VT-3			
11715-WMKS-0103AE-4	R-25	2'-S1-61-1502-Q1	/ /		F-B	F2.0	0	0	VT-3			

CREDIT Y=CREDIT TAKEN, R=RELIEF REQUEST SUBMITTED FOR CREDIT

NORTH ANNA UNIT 1 INTERVAL 2 PROGRAM LISTING
 NAPSUT2 DATA BASE SORTED BY DRAWING, MARK NUMBER, AND LINE NUMBER

REV. 4
 09/08/93

DRAWING	MARK NUMBER	LINE NUMBER	EXAM DATE	SECT XI CREDIT	SECT XI CATEGORY	SECT XI ITEM NO	PERIOD	YEAR	METHOD	RELIEF REQUEST	TERMINAL END	LAST CHANGE
11715-WMKS-0103AE-4	R-26	2'-SI-61-1502-Q1	/ /		F-A	F1.0	0	0	VT-3			
11715-WMKS-0103AE-4	R-27	2'-SI-61-1502-Q1	/ /		F-B	F2.0	0	0				
11715-WMKS-0103AE-4	R-28	2'-SI-61-1502-Q1	/ /		F-A	F1.0	0	0	VT-3			
11715-WMKS-0103AE-4	R-29	2'-SI-61-1502-Q1	/ /		F-B	F2.0	0	0				
11715-WMKS-0103AE-4	R-30	2'-SI-61-1502-Q1	/ /		F-A	F1.0	0	0				
11715-WMKS-0103AE-4	R-31	2'-SI-61-1502-Q1	/ /		F-B	F2.0	3	0	VT-3			
11715-WMKS-0103AE-4	SH-32	2'-SI-61-1502-Q1	/ /		F-C	F3.0	0	0	VT-3			
11715-WMKS-0103AE-4	SW-12	2'-SI-61-1502-Q1	/ /		B-J	B9.40	0	0	PT		NDE-4	
11715-WMKS-0103AE-4	SW-13	2'-SI-61-1502-Q1	/ /		B-J	B9.40	0	0	PT		NDE-4	
11715-WMKS-0103AE-4	SW-14	2'-SI-61-1502-Q1	/ /		B-J	B9.40	0	0	PT		NDE-4	
11715-WMKS-0103AE-4	SW-15	2'-SI-61-1502-Q1	/ /		B-J	B9.40	3	0	PT		NDE-4	
11715-WMKS-0103AE-4	SW-16	2'-SI-61-1502-Q1	/ /		B-J	B9.40	0	0	PT		NDE-4	
11715-WMKS-0103AE-4	SW-17	2'-SI-61-1502-Q1	/ /		B-J	B9.40	0	0	PT		NDE-4	
11715-WMKS-0103AE-4	SW-18	2'-SI-61-1502-Q1	02/02/93	Y	B-J	B9.40	2	93	PT		NDE-4	Y
11715-WMKS-0103AE-4	SW-19	2'-SI-61-1502-Q1	/ /		B-J	B9.40	0	0	PT		NDE-4	
11715-WMKS-0103AE-4	SW-68	2'-SI-61-1502-Q1	/ /		B-J	B9.40	0	0	PT		NDE-4	
11715-WMKS-0103AE-4	SW-69	2'-SI-61-1502-Q1	/ /		B-J	B9.40	0	0	PT		NDE-4	
11715-WMKS-0103AF	1	6'-SI-19-1502-Q1	/ /		B-J	B9.11	0	0	UT		NDE-4	
11715-WMKS-0103AF	13	6'-SI-19-1502-Q1	/ /		C-F-1	C5.11	0	0	UT			
11715-WMKS-0103AF	14	6'-SI-19-1502-Q1	/ /		C-F-1	C5.11	0	0	UT			
11715-WMKS-0103AF	16H	6'-SI-19-1502-Q1	/ /		C-C	C3.20	3	0	PT			
11715-WMKS-0103AF	2	6'-RC-18-1502-Q1	03/21/93	Y	B-J	B9.11	2	93	PT/UT		NDE-4	Y
11715-WMKS-0103AF	26H	6'-SI-19-1502-Q1	02/17/93	Y	C-C	C3.20	2	93	PT			
11715-WMKS-0103AF	3	6'-SI-19-1502-Q1	/ /		B-J	B9.11	0	0	UT		NDE-4	
11715-WMKS-0103AF	4	6'-SI-19-1502-Q1	/ /		B-J	B9.11	0	0	UT		NDE-4	
11715-WMKS-0103AF	7A	2'-SI-59-1502-Q1	/ /		B-J	B9.40	0	0	PT		NDE-4	
11715-WMKS-0103AF	8	6'-SI-19-1502-Q1	/ /		C-F-1	C5.11	0	0	UT			
11715-WMKS-0103AF	8A	2'-SI-59-1502-Q1	/ /		B-J	B9.40	3	0	PT		NDE-4	Y
11715-WMKS-0103AF	9	6'-SI-19-1502-Q1	/ /		C-F-1	C5.11	0	0	UT			
11715-WMKS-0103AF	R-1	6'-SI-19-1502-Q1	/ /		F-A	F1.0	0	0				
11715-WMKS-0103AF	R-164	6'-SI-19-1502-Q1	/ /		F-B	F2.0	0	0				
11715-WMKS-0103AF	R-164A	6'-SI-19-1502-Q1	/ /		F-A	F1.0	0	0	VT-3			
11715-WMKS-0103AF	R-17	2'-SI-59-1502-Q1	/ /		F-B	F2.0	0	0				
11715-WMKS-0103AF	R-18	2'-SI-59-1502-Q1	/ /		F-A	F1.0	0	0				
11715-WMKS-0103AF	R-19	2'-SI-59-1502-Q1	/ /		F-B	F2.0	0	0				
11715-WMKS-0103AF	R-201	6'-SI-19-1502-Q1	/ /		F-B	F2.0	0	0	VT-3			
11715-WMKS-0103AF	R-210	6'-SI-19-1502-Q1	/ /		F-B	F2.0	0	0	VT-3			
11715-WMKS-0103AF	SI-211 BOLTING	6'-SI-19-1502-Q1	/ /		B-G-2	B7.70	3	0	VT-1			
11715-WMKS-0103AF	SI-211-BODY	6'-SI-19-1502-Q1	/ /		B-M-2	B12.50	2	0	VT-3		NDE-6	
11715-WMKS-0103AF	SI-211-BODY	6'-SI-19-1502-Q1	/ /		B-M-2	B12.50	3	0	VT-3		NDE-6	
11715-WMKS-0103AF	SI-95-BODY	6'-SI-19-1502-Q1	/ /		B-M-2	B12.50	2	0	VT-3		NDE-6	
11715-WMKS-0103AF	SI-95-BODY	6'-SI-19-1502-Q1	/ /		B-M-2	B12.50	3	0	VT-3		NDE-6	
11715-WMKS-0103AF	SI-95-BOLTING	6'-SI-19-1502-Q1	02/10/93	Y	B-G-2	B7.70	2	93	VT-1			
11715-WMKS-0103AF	SW-1	2'-SI-59-1502-Q1	/ /		B-J	B9.40	0	0	PT		NDE-4	
11715-WMKS-0103AF	SW-1	6'-SI-19-1502-Q1	01/28/92	Y	B-J	B9.11	1	92	PT/UT		NDE-4	Y
11715-WMKS-0103AF	SW-11	6'-SI-19-1502-Q1	/ /		C-F-1	C5.11	0	0	UT			
11715-WMKS-0103AF	SW-12	6'-SI-19-1502-Q1	/ /		C-F-1	C5.11	0	0	UT			
11715-WMKS-0103AF	SW-13	6'-SI-19-1502-Q1	/ /		C-F-1	C5.11	0	0	UT			
11715-WMKS-0103AF	SW-2	2'-SI-59-1502-Q1	/ /		B-J	B9.40	0	0	PT		NDE-4	
11715-WMKS-0103AF	SW-2	6'-SI-19-1502-Q1	/ /		B-J	B9.11	0	0	UT		NDE-4	
11715-WMKS-0103AF	SW-3	2'-SI-59-1502-Q1	/ /		B-J	B9.40	0	0	PT		NDE-4	
11715-WMKS-0103AF	SW-3	6'-SI-19-1502-Q1	/ /		B-J	B9.11	0	0	UT		NDE-4	

CREDIT Y=CREDIT TAKEN, R=RELIEF REQUEST SUBMITTED FOR CREDIT

NORTH ANNA UNIT 1 INTERVAL 2 PROGRAM LISTING
 NAPSU12 DATA BASE SORTED BY DRAWING, MARK NUMBER, AND LINE NUMBER

REV. 4
 09/08/93

DRAWING	MARK NUMBER	LINE NUMBER	EXAM DATE	SECT XI CREDIT	SECT XI CATEGORY	SECT XI ITEM NO	PERIOD	YEAR	METHOD	RELIEF REQUEST	TERMINAL END	LAST CHANGE
11715-WMKS-0103AF	SW-31	6'-SI-19-1502-Q1	/ /		C-F-1	C5.11	0	0	UT			
11715-WMKS-0103AF	SW-4	2'-SI-59-1502-Q1	01/24/92	Y	B-J	B9.40	1	92	PT	NDE-4		
11715-WMKS-0103AF	SW-4	6'-RC-18-1502-Q1	/ /		B-J	B9.32	3	0	PT	NDE-4	Y	
11715-WMKS-0103AF	SW-5	2'-SI-59-1502-Q1	01/24/92	Y	B-J	B9.40	1	92	PT	NDE-4		
11715-WMKS-0103AF	SW-5	6'-SI-19-1502-Q1	/ /		C-F-1	C5.11	3	0	PT/UT			
11715-WMKS-0103AF	SW-6	2'-SI-59-1502-Q1	/ /		B-J	B9.40	0	0	PT	NDE-4		
11715-WMKS-0103AF	SW-6	6'-SI-19-1502-Q1	/ /		C-F-1	C5.11	0	0	UT			
11715-WMKS-0103AF	SW-7	2'-SI-59-1502-Q1	/ /		B-J	B9.40	0	0	PT	NDE-4		
11715-WMKS-0103AF	SW-7	6'-SI-19-1502-Q1	/ /		C-F-1	C5.11	0	0	UT			
11715-WMKS-0103AF	SW-8	2'-SI-59-1502-Q1	01/24/92	Y	B-J	B9.40	1	92	PT	NDE-4		
11715-WMKS-0103AF	SW-8	6'-SI-19-1502-Q1	/ /		C-F-1	C5.11	0	0	UT			
11715-WMKS-0103AF	SW-9	2'-SI-59-1502-Q1	/ /		B-J	B9.40	0	0	PT	NDE-4		
11715-WMKS-0103AF	SW-9	6'-SI-19-1502-Q1	/ /		C-F-1	C5.11	0	0	UT			
11715-WMKS-0103AG	4	2'-SI-59-1502-Q1	/ /		B-J	B9.40	0	0	PT	NDE-4		
11715-WMKS-0103AG	5	2'-SI-59-1502-Q1	/ /		B-J	B9.40	0	0	PT	NDE-4		
11715-WMKS-0103AG	6	2'-SI-59-1502-Q1	/ /		B-J	B9.40	0	0	PT	NDE-4		
11715-WMKS-0103AG	A-12	2'-SI-59-1502-Q1	/ /		F-A	F1.0	0	0	VT-3			
11715-WMKS-0103AG	A-15	2'-SI-59-1502-Q1	/ /		F-B	F2.0	0	0	VT-3			
11715-WMKS-0103AG	A-16	2'-SI-59-1502-Q1	/ /		F-A	F1.0	3	0	VT-3			
11715-WMKS-0103AG	R-10	2'-SI-59-1502-Q1	/ /		F-B	F2.0	0	0				
11715-WMKS-0103AG	R-11	2'-SI-59-1502-Q1	/ /		F-R	F2.0	0	0				
11715-WMKS-0103AG	R-13	2'-SI-59-1502-Q1	/ /		F-B	F2.0	3	0	VT-3			
11715-WMKS-0103AG	R-14	2'-SI-59-1502-Q1	/ /		F-B	F2.0	0	0				
11715-WMKS-0103AG	R-6	2'-SI-59-1502-Q1	/ /		F-B	F2.0	0	0				
11715-WMKS-0103AG	R-7	2'-SI-59-1502-Q1	/ /		F-B	F2.0	0	0				
11715-WMKS-0103AG	R-8	2'-SI-59-1502-Q1	01/28/93	Y	F-A	F1.0	2	93	VT-3			
11715-WMKS-0103AG	R-9	2'-SI-59-1502-Q1	/ /		F-B	F2.0	0	0				
11715-WMKS-0103AG	RH-510	2'-SI-59-1502-Q1	/ /		F-C	F3.0	0	0	VT-3			
11715-WMKS-0103AG	SW-10	2'-SI-59-1502-Q1	/ /		B-J	B9.40	0	0	PT	NDE-4		
11715-WMKS-0103AG	SW-11	2'-SI-59-1502-Q1	/ /		B-J	B9.40	0	0	PT	NDE-4		
11715-WMKS-0103AG	SW-12	2'-SI-59-1502-Q1	/ /		B-J	B9.40	0	0	PT	NDE-4		
11715-WMKS-0103AG	SW-13	2'-SI-59-1502-Q1	/ /		B-J	B9.40	0	0	PT	NDE-4		
11715-WMKS-0103AG	SW-14	2'-SI-59-1502-Q1	/ /		B-J	B9.40	0	0	PT	NDE-4		
11715-WMKS-0103AG	SW-15	2'-SI-59-1502-Q1	/ /		B-J	B9.40	0	0	PT	NDE-4		
11715-WMKS-0103AG	SW-16	2'-SI-59-1502-Q1	01/26/92	Y	B-J	B9.40	1	92	PT	NDE-4	Y	
11715-WMKS-0103AG	SW-55	2'-SI-59-1502-Q1	/ /		B-J	B9.40	0	0	PT	NDE-4		
11715-WMKS-0103AG	SW-56	2'-SI-59-1502-Q1	/ /		B-J	B9.40	0	0	PT	NDE-4		
11715-WMKS-0103AH	6	6'-SI-21-1502-Q1	/ /		C-F-1	C5.11	0	0	UT			
11715-WMKS-0103AH	7	6'-SI-21-1502-Q1	/ /		C-F-1	C5.11	0	0	UT			
11715-WMKS-0103AH	S-210	6'-SI-21-1502-Q1	/ /		F-B	F2.0	0	0	VT-3			
11715-WMKS-0103AH	S-220	6'-SI-21-1502-Q1	/ /		F-B	F2.0	0	0	VT-3			
11715-WMKS-0103AH	S-230	6'-SI-21-1502-Q1	/ /		F-B	F2.0	0	0	VT-3			
11715-WMKS-0103AH	S-240	6'-SI-21-1502-Q1	/ /		F-B	F2.0	0	0	VT-3			
11715-WMKS-0103AH	S-250	6'-SI-21-1502-Q1	/ /		F-B	F2.0	0	0	VT-3			
11715-WMKS-0103AH	S-260	6'-SI-21-1502-Q1	/ /		F-B	F2.0	0	0	VT-3			
11715-WMKS-0103AH	S-270	6'-SI-21-1502-Q1	/ /		F-B	F2.0	0	0	VT-3			
11715-WMKS-0103AH	S-280	6'-SI-21-1502-Q1	/ /		F-B	F2.0	0	0	VT-3			
11715-WMKS-0103AH	SW-54	6'-SI-21-1502-Q1	/ /		C-F-1	C5.11	0	0	UT			
11715-WMKS-0103AH	SW-55	6'-SI-21-1502-Q1	/ /		C-F-1	C5.11	0	0	UT			
11715-WMKS-0103AH	SW-56	6'-SI-21-1502-Q1	/ /		C-F-1	C5.11	0	0	UT			

CREDIT Y=CREDIT TAKEN, R=RELIEF REQUEST SUBMITTED FOR CREDIT

NORTH ANNA UNIT 1 INTERVAL PROGRAM LISTING
 NAPSU12 DATA BASE SORTED BY DRAWING, MARK NUMBER, AND LINE NUMBER

REV. 4
 09/08/93

DRAWING	MARK NUMBER	LINE NUMBER	EXAM DATE	SECT XI CREDIT	SECT XI CATEGORY	SECT XI ITEM NO	PERIOD	YEAR	METHOD	RELIEF REQUEST	TERMINAL END	LAST CHANGE
11715-WMKS-0103AJ	1	2'-SI-61-1502-Q1	/ /		B-J	B9.40	0	0	PT	NDE-4		
11715-WMKS-0103AJ	10	6'-SI-21-1502-Q1	/ /		C-F-1	C5.11	0	0	UT			
11715-WMKS-0103AJ	11A	6'-SI-21-1502-Q1	/ /		C-F-1	C5.11	0	0	UT			
11715-WMKS-0103AJ	15	6'-RC-16-1502-Q1	/ /		B-J	B9.11	3	0	PT/UT	NDE-4	Y	
11715-WMKS-0103AJ	16	6'-RC-16-1502-Q1	05/12/89	Y	B-J	B9.11	1	0	PT/UT	NDE-4		
11715-WMKS-0103AJ	17	6'-SI-21-1502-Q1	/ /		B-J	B9.11	0	0	UT	NDE-4		
11715-WMKS-0103AJ	18A	6'-SI-21-1502-Q1	/ /		B-J	B9.11	0	0	UT	NDE-4		
11715-WMKS-0103AJ	2	2'-SI-61-1502-Q1	/ /		B-J	B9.40	0	0	PT	NDE-4		
11715-WMKS-0103AJ	3	2'-SI-61-1502-Q1	/ /		B-J	B9.40	0	0	PT	NDE-4		
11715-WMKS-0103AJ	31	6'-SI-21-1502-Q1	/ /		B-J	B9.11	0	0	UT	NDE-4		
11715-WMKS-0103AJ	35	6'-SI-21-1502-Q1	/ /		C-F-1	C5.11	0	0	UT			
11715-WMKS-0103AJ	36	6'-SI-21-1502-Q1	/ /		C-F-1	C5.11	0	0	UT			
11715-WMKS-0103AJ	41	2'-SI-61-1502-Q1	/ /		B-J	B9.40	0	0	PT	NDE-4		
11715-WMKS-0103AJ	42	2'-SI-61-1502-Q1	01/28/91	Y	B-J	B9.40	1	91	PT	NDE-4		
11715-WMKS-0103AJ	43A	2'-SI-61-1502-Q1	01/28/91	Y	B-J	B9.40	1	91	PT	NDE-4		
11715-WMKS-0103AJ	44A	2'-SI-61-1502-Q1	/ /		B-J	B9.40	0	0	PT	NDE-4		
11715-WMKS-0103AJ	45H	6'-SI-21-1502-Q1	/ /		C-C	C3.20	3	0	PT			
11715-WMKS-0103AJ	6	2'-SI-61-1502-Q1	/ /		B-J	B9.40	0	0	PT	NDE-4		
11715-WMKS-0103AJ	8	6'-SI-21-1502-Q1	/ /		C-F-1	C5.11	3	0	PT/UT			
11715-WMKS-0103AJ	9	6'-SI-21-1502-Q1	/ /		C-F-1	C5.11	0	0	UT			
11715-WMKS-0103AJ	A-29D	6'-SI-21-1502-Q1	01/11/91	Y	F-A	F1.0	1	91	VT-3			
11715-WMKS-0103AJ	A-8	2'-SI-61-1502-Q1	/ /		F-A	F1.0	0	0				
11715-WMKS-0103AJ	R-1	2'-SI-61-1502-Q1	/ /		F-A	F1.0	0	0				
11715-WMKS-0103AJ	R-1	6'-SI-21-1502-Q1	/ /		F-B	F2.0	0	0				
11715-WMKS-0103AJ	R-169	6'-SI-21-1502-Q1	/ /		F-C	F3.0	0	0	VT-3			
11715-WMKS-0103AJ	R-170	6'-SI-21-1502-Q1	/ /		F-C	F3.0	0	0				
11715-WMKS-0103AJ	R-171	6'-SI-21-1502-Q1	/ /		F-A	F1.0	0	0	VT-3			
11715-WMKS-0103AJ	R-2	2'-SI-61-1502-Q1	/ /		F-A	F1.0	0	0	VT-3			
11715-WMKS-0103AJ	R-2	6'-SI-21-1502-Q1	/ /		F-B	F2.0	3	0	VT-3			
11715-WMKS-0103AJ	R-3	2'-SI-61-1502-Q1	/ /		F-A	F1.0	0	0				
11715-WMKS-0103AJ	R-3	6'-SI-21-1502-Q1	/ /		F-A	F1.0	0	0				
11715-WMKS-0103AJ	R-4	2'-SI-61-1502-Q1	/ /		F-A	F1.0	0	0				
11715-WMKS-0103AJ	R-5	2'-SI-61-1502-Q1	/ /		F-B	F2.0	0	0				
11715-WMKS-0103AJ	R-6	2'-SI-61-1502-Q1	/ /		F-A	F1.0	3	0	VT-3			
11715-WMKS-0103AJ	R-7	2'-SI-61-1502-Q1	/ /		F-B	F2.0	0	0	VT-3			
11715-WMKS-0103AJ	S-30D	6'-SI-21-1502-Q1	/ /		F-B	F2.0	0	0	VT-3			
11715-WMKS-0103AJ	SI-209 BOLTING	6'-SI-21-1502-Q1	01/28/91	Y	B-G-2	B7.70	1	91	VT-1			
11715-WMKS-0103AJ	SI-209-BODY	6'-SI-21-1502-Q1	/ /		B-M-2	B12.50	2	0	VT-3	NDE-6		
11715-WMKS-0103AJ	SI-209-BODY	6'-SI-21-1502-Q1	/ /		B-M-2	B12.50	3	0	VT-3	NDE-6		
11715-WMKS-0103AJ	SI-99 BOLTING	6'-SI-21-1502-Q1	01/28/91	Y	B-G-2	B7.70	1	91	VT-1			
11715-WMKS-0103AJ	SI-99-BODY	6'-SI-21-1502-Q1	/ /		B-M-2	B12.50	2	0	VT-3	NDE-6		
11715-WMKS-0103AJ	SI-99-BODY	6'-SI-21-1502-Q1	/ /		B-M-2	B12.50	3	0	VT-3	NDE-6		
11715-WMKS-0103AJ	SW-1	2'-SI-61-1502-Q1	/ /		B-J	B9.40	0	0	PT	NDE-4		
11715-WMKS-0103AJ	SW-10	6'-SI-21-1502-Q1	/ /		C-F-1	C5.11	0	0	UT			
11715-WMKS-0103AJ	SW-11	6'-SI-21-1502-Q1	/ /		C-F-1	C5.11	0	0	UT			
11715-WMKS-0103AJ	SW-12	6'-SI-21-1502-Q1	/ /		C-F-1	C5.11	0	0	UT			
11715-WMKS-0103AJ	SW-13	6'-SI-21-1502-Q1	01/29/91	Y	C-F-1	C5.11	1	91	PT/UT			
11715-WMKS-0103AJ	SW-14	6'-SI-21-1502-Q1	/ /		C-F-1	C5.11	0	0	UT			
11715-WMKS-0103AJ	SW-15	6'-SI-21-1502-Q1	01/28/91	Y	C-F-1	C5.11	1	91	PT/UT			
11715-WMKS-0103AJ	SW-16	6'-SI-21-1502-Q1	/ /		C-F-1	C5.11	0	0	UT			
11715-WMKS-0103AJ	SW-17	6'-SI-21-1502-Q1	/ /		C-F-1	C5.11	0	0	UT			
11715-WMKS-0103AJ	SW-18	6'-SI-21-1502-Q1	/ /		B-J	B9.11	0	0	UT	NDE-4		
11715-WMKS-0103AJ	SW-19	6'-SI-21-1502-Q1	/ /		B-J	B9.11	0	0	UT	NDE-4		

CREDIT Y=CREDIT TAKEN, R=RELIEF REQUEST SUBMITTED FOR CREDIT

NORTH ANNA UNIT 1 INTERVAL 2 JOURNAL LISTING
NAPSU12 DATA BASE SORTED BY DRAWING, MARK NUMBER, AND LINE NUMBER

RELIEF TERMINAL
REQUEST EMO LAST CHANGE

SECT XI SECT XI SECT XI
CREDIT CATEGORY ITEM NO PERIOD YEAR METHOD

DRAWING

MARK NUMBER

LINE NUMBER

DATE

CREDIT CATEGORY

ITEM NO

PERIOD YEAR METHOD

DRAWING	MARK NUMBER	LINE NUMBER	DATE	CREDIT CATEGORY	ITEM NO	PERIOD	YEAR	METHOD	RELIEF REQUEST	TERMINAL EMO	LAST CHANGE	
11715-WPKS-0103AJ	SM-2	2'-SI-61-1502-01	/	B-J	B9.40	0	0	PT		WDE-4		
11715-WPKS-0103AJ	SM-20	6'-SI-21-1502-01	/	B-J	B9.11	0	0	UT		WDE-4		
11715-WPKS-0103AJ	SM-3	2'-SI-61-1502-01	/	B-J	B9.40	0	0	PT		WDE-4		
11715-WPKS-0103AJ	SM-4	2'-SI-61-1502-01	/	B-J	B9.40	0	0	PT		WDE-4		
11715-WPKS-0103AJ	SM-5	2'-SI-61-1502-01	/	B-J	B9.40	0	0	PT		WDE-4		
11715-WPKS-0103AJ	SM-5	6'-SI-21-1502-01	/	C-F-1	C5.11	3	0	PT/UT		WDE-4		
11715-WPKS-0103AJ	SM-50	6'-SI-21-1502-01	01/29/92	Y	B-J	B9.32	1	92	PT	WDE-4	Y	
11715-WPKS-0103AJ	SM-51	6'-SI-21-1502-01	/	C-F-1	C5.11	0	0	UT		WDE-4		
11715-WPKS-0103AJ	SM-52	6'-SI-21-1502-01	/	C-F-1	C5.11	0	0	UT		WDE-4		
11715-WPKS-0103AJ	SM-56	2'-SI-61-1502-01	/	B-J	B9.40	0	0	PT		WDE-4		
11715-WPKS-0103AJ	SM-57	2'-SI-61-1502-01	/	B-J	B9.40	0	0	PT		WDE-4		
11715-WPKS-0103AJ	SM-58	2'-SI-61-1502-01	/	B-J	B9.40	0	0	PT		WDE-4		
11715-WPKS-0103AJ	SM-59	2'-SI-61-1502-01	/	B-J	B9.40	3	0	PT		WDE-4	Y	
11715-WPKS-0103AJ	SM-6	6'-SI-21-1502-01	/	C-F-1	C5.11	0	0	UT		WDE-4		
11715-WPKS-0103AJ	SM-7	2'-SI-61-1502-01	/	B-J	B9.40	0	0	PT		WDE-4		
11715-WPKS-0103AJ	SM-7	6'-SI-21-1502-01	/	C-F-1	C5.11	0	0	UT		WDE-4		
11715-WPKS-0103AJ	SM-8	6'-SI-21-1502-01	/	C-F-1	C5.11	0	0	UT		WDE-4		
11715-WPKS-0103AJ	SM-9	6'-SI-21-1502-01	/	C-F-1	C5.11	0	0	UT		WDE-4		
11715-WPKS-0103AK	7	2'-SI-61-1502-01	/	B-J	B9.40	3	0	PT		WDE-4	Y	
11715-WPKS-0103AK	8	2'-SI-61-1502-01	/	B-J	B9.40	0	0	PT		WDE-4		
11715-WPKS-0103AK	A-17	2'-SI-61-1502-01	/	F-A	F1.0	0	0	VT-3				
11715-WPKS-0103AK	R-10	2'-SI-61-1502-01	/	F-B	F2.0	0	0	VT-3				
11715-WPKS-0103AK	R-11	2'-SI-61-1502-01	/	F-B	F2.0	0	0	VT-3				
11715-WPKS-0103AK	R-12	2'-SI-61-1502-01	/	F-B	F2.0	0	0	VT-3				
11715-WPKS-0103AK	R-13	2'-SI-61-1502-01	/	F-B	F2.0	0	0	VT-3				
11715-WPKS-0103AK	R-14	2'-SI-61-1502-01	/	F-B	F2.0	0	0	VT-3				
11715-WPKS-0103AK	R-15	2'-SI-61-1502-01	/	F-B	F2.0	0	0	VT-3				
11715-WPKS-0103AK	R-16	2'-SI-61-1502-01	/	F-B	F2.0	0	0	VT-3				
11715-WPKS-0103AK	R-9	2'-SI-61-1502-01	/	F-B	F2.0	0	0	VT-3				
11715-WPKS-0103AK	SM-60	2'-SI-61-1502-01	/	B-J	B9.40	0	0	PT		WDE-4		
11715-WPKS-0103AK	SM-61	2'-SI-61-1502-01	/	B-J	B9.40	0	0	PT		WDE-4		
11715-WPKS-0103AK	SM-62	2'-SI-61-1502-01	/	B-J	B9.40	0	0	PT		WDE-4		
11715-WPKS-0103AK	SM-63	2'-SI-61-1502-01	/	B-J	B9.40	3	0	PT		WDE-4	Y	
11715-WPKS-0103AK	SM-8	2'-SI-61-1502-01	/	B-J	B9.40	0	0	PT		WDE-4		
11715-WPKS-0103AK	SM-9	2'-SI-61-1502-01	/	B-J	B9.40	0	0	PT		WDE-4		
11715-WPKS-0103AL	10	2'-SI-61-1502-01	/	B-J	B9.40	0	0	PT		WDE-4		
11715-WPKS-0103AL	9	2'-SI-61-1502-01	/	B-J	B9.40	0	0	PT		WDE-4		
11715-WPKS-0103AL	R-18	2'-SI-61-1502-01	/	F-B	F2.0	0	0	VT-3				
11715-WPKS-0103AL	R-19	2'-SI-61-1502-01	/	F-B	F2.0	0	0	VT-3				
11715-WPKS-0103AL	R-20	2'-SI-61-1502-01	/	F-B	F2.0	0	0	VT-3				
11715-WPKS-0103AL	R-21	2'-SI-61-1502-01	/	F-B	F2.0	0	0	VT-3				
11715-WPKS-0103AL	R-22	2'-SI-61-1502-01	02/05/91	Y	F-B	F2.0	1	91	VT-3			
11715-WPKS-0103AL	R-23	2'-SI-61-1502-01	/	F-B	F2.0	0	0	VT-3				
11715-WPKS-0103AL	SM-10	2'-SI-61-1502-01	/	B-J	B9.40	0	0	PT		WDE-4		
11715-WPKS-0103AL	SM-11	2'-SI-61-1502-01	/	B-J	B9.40	0	0	PT		WDE-4		
11715-WPKS-0103AL	SM-64	2'-SI-61-1502-01	/	B-J	B9.40	0	0	PT		WDE-4		
11715-WPKS-0103AL	SM-65	2'-SI-61-1502-01	/	B-J	B9.40	0	0	PT		WDE-4		
11715-WPKS-0103AL	SM-66	2'-SI-61-1502-01	/	B-J	B9.40	0	0	PT		WDE-4		
11715-WPKS-0103AL	SM-67	2'-SI-61-1502-01	01/30/93	Y	B-J	B9.40	2	93	PT		WDE-4	Y

NORTH ANNA UNIT 1 INTERVAL 2 PROGRAM LISTING
 WAPSU12 DATA BASE SORTED BY DRAWING, MARK NUMBER, AND LINE NUMBER

REV. 4
 09/08/93

DRAWING	MARK NUMBER	LINE NUMBER	EXAM DATE	SECT XI CREDIT	SECT XI CATEGORY	SECT XI ITEM NO	PERIOD	YEAR	METHOD	RELIEF REQUEST	TERMINAL END	LAST CHANGE
11715-WMKS-0103AM	A-138	8 ¹ -CC-338-151-Q3	01/11/93	Y	F-A	F1.0	2	93	VT-3			
11715-WMKS-0103AM	HSS-453	8 ¹ -CC-338-151-Q3	/ /		F-C	F3.0	0	0				
11715-WMKS-0103AM	R-139	8 ¹ -CC-338-151-Q3	/ /		F-A	F1.0	0	0	VT-3			
11715-WMKS-0103AN	A-120	8 ¹ -CC-334-151-Q3	/ /		F-A	F1.0	0	0	VT-3			
11715-WMKS-0103AN	A-160	8 ¹ -CC-334-151-Q3	/ /		F-A	F1.0	0	0	VT-3			
11715-WMKS-0103AN	A-200	8 ¹ -CC-334-151-Q3	/ /		F-A	F1.0	0	0	VT-3			
11715-WMKS-0103AN	A-260	8 ¹ -CC-334-151-Q3	/ /		F-A	F1.0	0	0	VT-3			
11715-WMKS-0103AN	R-141	8 ¹ -CC-334-151-Q3	/ /		F-A	F1.0	0	0	VT-3			
11715-WMKS-0103AN	R-230	8 ¹ -CC-334-151-Q3	/ /		F-B	F2.0	0	0	VT-3			
11715-WMKS-0103AN	R-90	8 ¹ -CC-334-151-Q3	/ /		F-B	F2.0	0	0	VT-3			
11715-WMKS-0103AN	S-100	8 ¹ -CC-334-151-Q3	/ /		F-B	F2.0	0	0	VT-3			
11715-WMKS-0103AN	S-110	8 ¹ -CC-334-151-Q3	/ /		F-B	F2.0	0	0				
11715-WMKS-0103AN	S-130	8 ¹ -CC-334-151-Q3	/ /		F-B	F2.0	0	0				
11715-WMKS-0103AN	S-140	8 ¹ -CC-334-151-Q3	/ /		F-B	F2.0	0	0	VT-3			
11715-WMKS-0103AN	S-150	8 ¹ -CC-334-151-Q3	/ /		F-B	F2.0	0	0				
11715-WMKS-0103AN	S-170	8 ¹ -CC-334-151-Q3	/ /		F-B	F2.0	0	0	VT-3			
11715-WMKS-0103AN	S-180	8 ¹ -CC-334-151-Q3	/ /		F-B	F2.0	0	0	VT-3			
11715-WMKS-0103AN	S-190	8 ¹ -CC-334-151-Q3	01/23/91	Y	F-B	F2.0	1	91	VT-3			
11715-WMKS-0103AN	S-210	8 ¹ -CC-334-151-Q3	/ /		F-B	F2.0	0	0	VT-3			
11715-WMKS-0103AN	S-220	8 ¹ -CC-334-151-Q3	/ /		F-B	F2.0	0	0	VT-3			
11715-WMKS-0103AN	S-240	8 ¹ -CC-334-151-Q3	01/23/91	Y	F-B	F2.0	1	91	VT-3			
11715-WMKS-0103AN	S-250	8 ¹ -CC-334-151-Q3	/ /		F-B	F2.0	0	0	VT-3			
11715-WMKS-0103AN	S-270	8 ¹ -CC-334-151-Q3	/ /		F-B	F2.0	0	0	VT-3			
11715-WMKS-0103AN	S-280	8 ¹ -CC-334-151-Q3	/ /		F-B	F2.0	0	0	VT-3			
11715-WMKS-0103AN	S-290	8 ¹ -CC-334-151-Q3	/ /		F-B	F2.0	0	0	VT-3			
11715-WMKS-0103AN	S-300	8 ¹ -CC-334-151-Q3	01/27/93	Y	F-B	F2.0	2	93	VT-3			
11715-WMKS-0103AN	S-70	8 ¹ -CC-334-151-Q3	/ /		F-B	F2.0	0	0				
11715-WMKS-0103AN	S-80	8 ¹ -CC-334-151-Q3	/ /		F-B	F2.0	0	0				
11715-WMKS-0103AP	A-149	8 ¹ -CC-304-151-Q3	/ /		F-A	F1.0	0	0	VT-3			
11715-WMKS-0103AP	A-8C	8 ¹ -CC-304-151-Q3	/ /		F-A	F1.0	0	0	VT-3			
11715-WMKS-0103AP	HSS-450	8 ¹ -CC-304-151-Q3	/ /		F-C	F3.0	0	0				
11715-WMKS-0103AP	R-11C	8 ¹ -CC-304-151-Q3	/ /		F-A	F1.0	0	0	VT-3			
11715-WMKS-0103AP	R-146	8 ¹ -CC-304-151-Q3	/ /		F-A	F1.0	0	0	VT-3			
11715-WMKS-0103AP	R-147	8 ¹ -CC-304-151-Q3	/ /		F-B	F2.0	0	0	VT-3			
11715-WMKS-0103AP	R-148	8 ¹ -CC-304-151-Q3	/ /		F-A	F1.0	0	0	VT-3			
11715-WMKS-0103AP	R-15C	8 ¹ -CC-304-151-Q3	/ /		F-A	F1.0	0	0	VT-3			
11715-WMKS-0103AP	S-10C	8 ¹ -CC-304-151-Q3	/ /		F-B	F2.0	0	0	VT-3			
11715-WMKS-0103AP	S-12C	8 ¹ -CC-304-151-Q3	/ /		F-B	F2.0	0	0	VT-3			
11715-WMKS-0103AP	S-13C	8 ¹ -CC-304-151-Q3	/ /		F-B	F2.0	0	0	VT-3			
11715-WMKS-0103AP	S-14C	8 ¹ -CC-304-151-Q3	/ /		F-B	F2.0	0	0	VT-3			
11715-WMKS-0103AP	S-4C	8 ¹ -CC-304-151-Q3	/ /		F-B	F2.0	0	0	VT-3			
11715-WMKS-0103AP	S-5C	8 ¹ -CC-304-151-Q3	/ /		F-B	F2.0	0	0	VT-3			
11715-WMKS-0103AP	S-6C	8 ¹ -CC-304-151-Q3	/ /		F-B	F2.0	0	0	VT-3			
11715-WMKS-0103AP	S-7C	8 ¹ -CC-304-151-Q3	/ /		F-B	F2.0	0	0	VT-3			
11715-WMKS-0103AP	S-9C	8 ¹ -CC-304-151-Q3	/ /		F-B	F2.0	0	0	VT-3			
11715-WMKS-0103AQ	59	2 ¹ -RC-46-1502-Q1	/ /		B-J	89.40	0	0	PT	NDE-4		
11715-WMKS-0103AQ	60	2 ¹ -RC-46-1502-Q1	/ /		B-J	89.40	0	0	PT	NDE-4		
11715-WMKS-0103AQ	61	2 ¹ -RC-46-1502-Q1	/ /		B-J	89.40	0	0	PT	NDE-4		
11715-WMKS-0103AQ	61	8 ¹ -RC-12-2501R-Q1	/ /		B-J	89.40	0	0	PT	NDE-4		
11715-WMKS-0103AQ	62	2 ¹ -RC-46-1502-Q1	/ /		B-J	89.40	0	0	PT	NDE-4		

CREDIT Y=CREDIT TAKEN, R=RELIEF REQUEST SUBMITTED FOR CREDIT

NORTH ANNA UNIT 1 INTERVAL 2 PROGRAM LISTING
 NAPSU12 DATA BASE SORTED BY DRAWING, MARK NUMBER, AND LINE NUMBER

REV. 4
 09/08/93

DRAWING	MARK NUMBER	LINE NUMBER	EXAM DATE	SECT XI CREDIT	SECT XI CATEGORY	SECT XI ITEM NO	PERIOD	YEAR	METHOD	RELIEF REQUEST	TERMINAL END	LAST CHANGE
11715-WMKS-0103AQ	63A	2 ¹ -RC-46-1502-Q1	/ /		B-J	89.40	0	0	PT	NDE-4		REV. 4
11715-WMKS-0103AQ	65	2 ¹ -RC-46-1502-Q1	/ /		B-J	89.40	0	0	PT	NDE-4		
11715-WMKS-0103AQ	66	2 ¹ -RC-46-1502-Q1	/ /		B-J	89.40	0	0	PT	NDE-4		
11715-WMKS-0103AQ	67	2 ¹ -RC-46-1502-Q1	/ /		B-J	89.40	0	0	PT	NDE-4		
11715-WMKS-0103AQ	68	2 ¹ -RC-46-1502-Q1	/ /		B-J	89.40	0	0	PT	NDE-4		REV. 4
11715-WMKS-0103AQ	69	2 ¹ -RC-46-1502-Q1	/ /		B-J	89.40	0	0	PT	NDE-4		REV. 4
11715-WMKS-0103AQ	70	2 ¹ -RC-46-1502-Q1	/ /		B-J	89.40	0	0	PT	NDE-4		REV. 4
11715-WMKS-0103AQ	71	2 ¹ -RC-46-1502-Q1	/ /		B-J	89.40	0	0	PT	NDE-4		REV. 4
11715-WMKS-0103AQ	FE-1481	2 ¹ -RC-46-1502-Q1	02/10/93	Y	B-G-2	87.50	2	93	VT-1			
11715-WMKS-0103AQ	HSS-B48	2 ¹ -RC-46-1502-Q1	/ /		F-C	F3.0	0	0				
11715-WMKS-0103AQ	R-1	2 ¹ -RC-46-1502-Q1	/ /		F-A	F1.0	0	0				
11715-WMKS-0103AQ	R-3	2 ¹ -RC-46-1502-Q1	/ /		F-B	F2.0	0	0				
11715-WMKS-0103AQ	SW-10	2 ¹ -RC-46-1502-Q1	/ /		B-J	89.40	0	0	PT	NDE-4		
11715-WMKS-0103AQ	SW-11	2 ¹ -RC-46-1502-Q1	/ /		B-J	89.40	0	0	PT	NDE-4		
11715-WMKS-0103AQ	SW-12	2 ¹ -RC-46-1502-Q1	/ /		B-J	89.40	0	0	PT	NDE-4		
11715-WMKS-0103AQ	SW-13	2 ¹ -RC-46-1502-Q1	/ /		B-J	89.40	0	0	PT	NDE-4		
11715-WMKS-0103AQ	SW-14	2 ¹ -RC-46-1502-Q1	/ /		B-J	89.40	0	0	PT	NDE-4		
11715-WMKS-0103AQ	SW-15	2 ¹ -RC-46-1502-Q1	/ /		B-J	89.40	0	0	PT	NDE-4		
11715-WMKS-0103AQ	SW-16	2 ¹ -RC-46-1502-Q1	/ /		B-J	89.40	0	0	PT	NDE-4		
11715-WMKS-0103AQ	SW-5	2 ¹ -RC-46-1502-Q1	/ /		B-J	89.40	0	0	PT	NDE-4		
11715-WMKS-0103AQ	SW-6	2 ¹ -RC-46-1502-Q1	/ /		B-J	89.40	0	0	PT	NDE-4		
11715-WMKS-0103AQ	SW-7	2 ¹ -RC-46-1502-Q1	/ /		B-J	89.40	0	0	PT	NDE-4		
11715-WMKS-0103AQ	SW-8	2 ¹ -RC-46-1502-Q1	/ /		B-J	89.40	0	0	PT	NDE-4		
11715-WMKS-0103AQ	SW-9	2 ¹ -RC-46-1502-Q1	02/17/93	Y	B-J	89.40	2	93	PT	NDE-4		
11715-WMKS-0103AR	1	2 ¹ -RC-45-1502-Q1	/ /		B-J	89.40	0	0	PT	NDE-4		
11715-WMKS-0103AR	15A	2 ¹ -RC-45-1502-Q1	/ /		B-J	89.40	0	0	PT	NDE-4		REV. 4
11715-WMKS-0103AR	18	2 ¹ -RC-45-1502-Q1	/ /		B-J	89.40	0	0	PT	NDE-4		
11715-WMKS-0103AR	19	2 ¹ -RC-45-1502-Q1	/ /		B-J	89.40	0	0	PT	NDE-4		REV. 4
11715-WMKS-0103AR	2	2 ¹ -RC-45-1502-Q1	/ /		B-J	89.40	0	0	PT	NDE-4		
11715-WMKS-0103AR	20	2 ¹ -RC-45-1502-Q1	/ /		B-J	89.40	0	0	PT	NDE-4		REV. 4
11715-WMKS-0103AR	21	2 ¹ -RC-45-1502-Q1	01/25/91	Y	B-J	89.40	1	91	PT	NDE-4		REV. 4
11715-WMKS-0103AR	22	2 ¹ -RC-45-1502-Q1	/ /		B-J	89.40	0	0	PT	NDE-4		REV. 4
11715-WMKS-0103AR	FE-1480	2 ¹ -RC-45-1502-Q1	01/25/91	Y	B-G-2	87.50	1	91	VT-1			
11715-WMKS-0103AR	HSS-B47	2 ¹ -RC-45-1502-Q1	/ /		F-C	F3.0	0	0				
11715-WMKS-0103AR	R-1	2 ¹ -RC-45-1502-Q1	/ /		F-B	F2.0	0	0				
11715-WMKS-0103AR	R-3	2 ¹ -RC-45-1502-Q1	/ /		F-B	F2.0	0	0	VT-3			
11715-WMKS-0103AR	SW-10	2 ¹ -RC-45-1502-Q1	/ /		B-J	89.40	0	0	PT	NDE-4		
11715-WMKS-0103AR	SW-11	2 ¹ -RC-45-1502-Q1	01/25/91	Y	B-J	89.40	1	91	PT	NDE-4		
11715-WMKS-0103AR	SW-12	2 ¹ -RC-45-1502-Q1	/ /		B-J	89.40	0	0	PT	NDE-4		
11715-WMKS-0103AR	SW-13	2 ¹ -RC-45-1502-Q1	/ /		B-J	89.40	0	0	PT	NDE-4		
11715-WMKS-0103AR	SW-15	2 ¹ -RC-45-1502-Q1	/ /		B-J	89.40	0	0	PT	NDE-4		
11715-WMKS-0103AR	SW-16	2 ¹ -RC-45-1502-Q1	01/25/91	Y	B-J	89.40	1	91	PT	NDE-4		
11715-WMKS-0103AR	SW-17	2 ¹ -RC-45-1502-Q1	01/25/91	Y	B-J	89.40	1	91	PT	NDE-4		
11715-WMKS-0103AR	SW-3	2 ¹ -RC-45-1502-Q1	/ /		B-J	89.40	0	0	PT	NDE-4		
11715-WMKS-0103AR	SW-4	2 ¹ -RC-45-1502-Q1	/ /		B-J	89.40	0	0	PT	NDE-4		
11715-WMKS-0103AR	SW-5	2 ¹ -RC-45-1502-Q1	/ /		B-J	89.40	0	0	PT	NDE-4		
11715-WMKS-0103AR	SW-6	2 ¹ -RC-45-1502-Q1	/ /		B-J	89.40	0	0	PT	NDE-4		
11715-WMKS-0103AR	SW-7	2 ¹ -RC-45-1502-Q1	/ /		B-J	89.40	0	0	PT	NDE-4		REV. 4
11715-WMKS-0103AR	SW-8	2 ¹ -RC-45-1502-Q1	/ /		B-J	89.40	0	0	PT	NDE-4		
11715-WMKS-0103AR	SW-9	2 ¹ -RC-45-1502-Q1	/ /		B-J	89.40	0	0	PT	NDE-4		
11715-WMKS-0103AS	1	2 ¹ -RC-44-1502-Q1	/ /		B-J	89.40	0	0	PT	NDE-4		

CREDIT Y=CREDIT TAKEN, R=RELIEF REQUEST SUBMITTED FOR CREDIT

NORTH ANNA UNIT 1 INTERVAL PROGRAM LISTING
 NAPSUI2 DATA BASE SORTED BY DRAWING, MARK NUMBER, AND LINE NUMBER

REV. 4
 09/08/93

DRAWING	MARK NUMBER	LINE NUMBER	EXAM DATE	SECT XI CREDIT	SECT XI CATEGORY	SECT XI ITEM NO	PERIOD	YEAR	METHOD	RELIEF REQUEST	TERMINAL END	LAST CHANGE
11715-WMKS-0103AS	18A	2 ¹ -RC-44-1502-Q1	/ /		B-J	89.40	0	0	PT	NDE-4		REV. 4
11715-WMKS-0103AS	2	2 ¹ -RC-44-1502-Q1	/ /		B-J	89.40	0	0	PT	NDE-4		
11715-WMKS-0103AS	21	2 ¹ -RC-44-1502-Q1	/ /		B-J	89.40	0	0	PT	NDE-4		
11715-WMKS-0103AS	22	2 ¹ -RC-44-1502-Q1	/ /		B-J	89.40	0	0	PT	NDE-4		
11715-WMKS-0103AS	23A	2 ¹ -RC-44-1502-Q1	/ /		B-J	89.40	0	0	PT	NDE-4		REV. 4
11715-WMKS-0103AS	24A	2 ¹ -RC-44-1502-Q1	/ /		B-J	89.40	0	0	PT	NDE-4		
11715-WMKS-0103AS	25A	2 ¹ -RC-44-1502-Q1	/ /		B-J	89.40	0	0	PT	NDE-4		
11715-WMKS-0103AS	26A	2 ¹ -RC-44-1502-Q1	/ /		B-J	89.40	0	0	PT	NDE-4		
11715-WMKS-0103AS	27A	2 ¹ -RC-44-1502-Q1	/ /		B-J	89.40	0	0	PT	NDE-4		
11715-WMKS-0103AS	28	2 ¹ -RC-44-1502-Q1	/ /		B-J	89.40	0	0	PT	NDE-4		REV. 4
11715-WMKS-0103AS	29	2 ¹ -RC-44-1502-Q1	/ /		B-J	89.40	0	0	PT	NDE-4		REV. 4
11715-WMKS-0103AS	3	2 ¹ -RC-44-1502-Q1	/ /		B-J	89.40	0	0	PT	NDE-4		
11715-WMKS-0103AS	30	2 ¹ -RC-44-1502-Q1	/ /		B-J	89.40	0	0	PT	NDE-4		REV. 4
11715-WMKS-0103AS	31	2 ¹ -RC-44-1502-Q1	/ /		B-J	89.40	0	0	PT	NDE-4		REV. 4
11715-WMKS-0103AS	FE-1482	2 ¹ -RC-44-1502-Q1	/ /		B-G-2	87.50	3	0	VT-1			
11715-WMKS-0103AS	HSS-849	2 ¹ -RC-44-1502-Q1	/ /		F-C	F3.0	0	0	VT-3			
11715-WMKS-0103AS	R-1	2 ¹ -RC-44-1502-Q1	/ /		F-B	F2.0	0	0				
11715-WMKS-0103AS	R-3	2 ¹ -RC-44-1502-Q1	/ /		F-B	F2.0	0	0				
11715-WMKS-0103AS	SW-1	2 ¹ -RC-44-1502-Q1	/ /		B-J	89.40	0	0	PT	NDE-4		
11715-WMKS-0103AS	SW-10	2 ¹ -RC-44-1502-Q1	/ /		B-J	89.40	0	0	PT	NDE-4		REV. 4
11715-WMKS-0103AS	SW-11	2 ¹ -RC-44-1502-Q1	/ /		B-J	89.40	0	0	PT	NDE-4		
11715-WMKS-0103AS	SW-14	2 ¹ -RC-44-1502-Q1	/ /		B-J	89.40	0	0	PT	NDE-4		REV. 4
11715-WMKS-0103AS	SW-2	2 ¹ -RC-44-1502-Q1	/ /		B-J	89.40	0	0	PT	NDE-4		
11715-WMKS-0103AS	SW-7	2 ¹ -RC-44-1502-Q1	/ /		B-J	89.40	0	0	PT	NDE-4		
11715-WMKS-0103AS	SW-9	2 ¹ -RC-44-1502-Q1	/ /		B-J	89.40	0	0	PT	NDE-4		
11715-WMKS-0103AT	1	2 ¹ -CH-96-1502-Q1	/ /		B-J	89.40	0	0	PT	NDE-4		
11715-WMKS-0103AT	13	2 ¹ -CH-96-1502-Q1	/ /		B-J	89.40	0	0	PT	NDE-4		
11715-WMKS-0103AT	15	2 ¹ -CH-96-1502-Q1	/ /		B-J	89.40	0	0	PT	NDE-4		
11715-WMKS-0103AT	16	2 ¹ -CH-96-1502-Q1	/ /		B-J	89.40	0	0	PT	NDE-4		
11715-WMKS-0103AT	17	2 ¹ -CH-96-1502-Q1	/ /		B-J	89.40	3	0	PT	NDE-4	Y	
11715-WMKS-0103AT	18	2 ¹ -CH-96-1502-Q1	01/25/91	Y	B-J	89.40	1	91	PT	NDE-4		
11715-WMKS-0103AT	2	2 ¹ -CH-96-1502-Q1	/ /		B-J	89.40	0	0	PT	NDE-4		
11715-WMKS-0103AT	23H	2 ¹ -CH-96-1502-Q1	/ /		EXEMP	<THICK	0	0				
11715-WMKS-0103AT	24J	2 ¹ -CH-96-1502-Q1	/ /		EXEMP	<THICK	0	0	UT			
11715-WMKS-0103AT	25H	2 ¹ -CH-96-1502-Q1	/ /		EXEMP	<THICK	0	0	UT			
11715-WMKS-0103AT	26J	2 ¹ -CH-96-1502-Q1	/ /		EXEMP	<THICK	0	0				
11715-WMKS-0103AT	3	2 ¹ -CH-96-1502-Q1	/ /		B-J	89.40	0	0	PT	NDE-4		
11715-WMKS-0103AT	4	2 ¹ -CH-96-1502-Q1	/ /		B-J	89.40	0	0	PT	NDE-4		
11715-WMKS-0103AT	5	2 ¹ -CH-96-1502-Q1	/ /		B-J	89.40	0	0	PT	NDE-4		
11715-WMKS-0103AT	6	2 ¹ -CH-96-1502-Q1	/ /		B-J	89.40	0	0	PT	NDE-4		
11715-WMKS-0103AT	7	2 ¹ -CH-96-1502-Q1	/ /		B-J	89.40	0	0	PT	NDE-4		
11715-WMKS-0103AT	8	2 ¹ -CH-96-1502-Q1	/ /		B-J	89.40	3	0	PT	NDE-4	Y	
11715-WMKS-0103AT	9	2 ¹ -CH-96-1502-Q1	/ /		B-J	89.40	3	0	PT	NDE-4		
11715-WMKS-0103AT	A-8	2 ¹ -CH-96-1502-Q1	/ /		F-A	F1.0	0	0	VT-3			
11715-WMKS-0103AT	FLANGE A	1 1/2 ¹ -CH-398-1502-Q1	02/13/91	Y	B-G-2	87.50	1	91	VT-1			
11715-WMKS-0103AT	HSS-804	2 ¹ -CH-96-1502-Q1	/ /		F-C	F3.0	0	0				
11715-WMKS-0103AT	HSS-805	2 ¹ -CH-96-1502-Q1	/ /		F-C	F3.0	0	0				
11715-WMKS-0103AT	HSS-806	2 ¹ -CH-96-1502-Q1	/ /		F-C	F3.0	0	0				
11715-WMKS-0103AT	HSS-807	2 ¹ -CH-96-1502-Q1	/ /		F-C	F3.0	0	0				
11715-WMKS-0103AT	HSS-808	2 ¹ -CH-96-1502-Q1	01/12/93	Y	F-C	F3.0	2	93	VT-3			
11715-WMKS-0103AT	R-10	2 ¹ -CH-96-1502-Q1	02/03/93	Y	F-A	F1.0	2	93	VT-3			
11715-WMKS-0103AT	R-11	2 ¹ -CH-96-1502-Q1	/ /		F-A	F1.0	3	0	VT-3			

CREDIT Y=CREDIT TAKEN, R=RELIEF REQUEST SUBMITTED FOR CREDIT

NORTH ANNA UNIT 1 INTERVAL 2 PROGRAM LISTING
 NAPSUI2 DATA BASE SORTED BY DRAWING, MARK NUMBER, AND LINE NUMBER

REV. 4
 09/08/93

DRAWING	MARK NUMBER	LINE NUMBER	EXAM DATE	SECT XI CREDIT	SECT XI CATEGORY	SECT XI ITEM NO	PERIOD	YEAR	METHOD	RELIEF REQUEST	TERMINAL END	LAST CHANGE
11715-WMKS-0103AT	R-12	2'-CH-96-1502-Q1	/ /		F-A	F1.0	0	0				
11715-WMKS-0103AT	R-13	2'-CH-96-1502-Q1	/ /		F-A	F1.0	0	0				
11715-WMKS-0103AT	R-14	2'-CH-96-1502-Q1	/ /		F-B	F2.0	3	0	VT-3			
11715-WMKS-0103AT	R-15	2'-CH-96-1502-Q1	/ /		F-A	F1.0	3	0	VT-3			
11715-WMKS-0103AT	R-16	2'-CH-96-1502-Q1	/ /		F-B	F2.0	0	0				
11715-WMKS-0103AT	R-17	2'-CH-96-1502-Q1	/ /		F-A	F1.0	0	0				
11715-WMKS-0103AT	R-18	2'-CH-96-1502-Q1	/ /		F-B	F2.0	0	0				
11715-WMKS-0103AT	R-19	2'-CH-96-1502-Q1	/ /		F-A	F1.0	0	0				
11715-WMKS-0103AT	R-20	2'-CH-96-1502-Q1	/ /		F-B	F2.0	0	0				
11715-WMKS-0103AT	R-21	2'-CH-96-1502-Q1	/ /		F-A	F1.0	0	0				
11715-WMKS-0103AT	R-22	2'-CH-96-1502-Q1	/ /		F-B	F2.0	0	0				
11715-WMKS-0103AT	R-23	2'-CH-96-1502-Q1	/ /		F-A	F1.0	0	0				
11715-WMKS-0103AT	R-24	2'-CH-96-1502-Q1	01/28/93	Y	F-B	F2.0	2	93	VT-3			
11715-WMKS-0103AT	R-25	2'-CH-96-1502-Q1	/ /		F-A	F1.0	0	0				
11715-WMKS-0103AT	R-26	2'-CH-96-1502-Q1	/ /		F-B	F2.0	0	0				
11715-WMKS-0103AT	R-27	2'-CH-96-1502-Q1	/ /		F-A	F1.0	0	0				
11715-WMKS-0103AT	R-28	2'-CH-96-1502-Q1	/ /		F-B	F2.0	0	0				
11715-WMKS-0103AT	R-29	2'-CH-96-1502-Q1	/ /		F-A	F1.0	0	0				
11715-WMKS-0103AT	R-30	2'-CH-96-1502-Q1	/ /		F-B	F2.0	0	0				
11715-WMKS-0103AT	R-31	2'-CH-96-1502-Q1	/ /		F-A	F1.0	0	0				
11715-WMKS-0103AT	R-32	2'-CH-96-1502-Q1	/ /		F-B	F2.0	0	0				
11715-WMKS-0103AT	R-33	2'-CH-96-1502-Q1	/ /		F-A	F1.0	0	0				
11715-WMKS-0103AT	R-34	2'-CH-96-1502-Q1	/ /		F-A	F1.0	0	0				
11715-WMKS-0103AT	R-37	2'-CH-96-1502-Q1	/ /		F-B	F2.0	3	0	VT-3			
11715-WMKS-0103AT	R-38	2'-CH-96-1502-Q1	01/12/93	Y	F-A	F1.0	2	93	VT-3			
11715-WMKS-0103AT	R-5	2'-CH-96-1502-Q1	/ /		F-A	F1.0	3	0	VT-3			
11715-WMKS-0103AT	R-6	2'-CH-96-1502-Q1	02/02/93	Y	F-B	F2.0	2	93	VT-3			
11715-WMKS-0103AT	R-7	2'-CH-96-1502-Q1	01/24/91	Y	F-A	F1.0	1	91	VT-3			
11715-WMKS-0103AT	R-9	2'-CH-96-1502-Q1	01/25/91	Y	F-B	F2.0	1	91	VT-3			
11715-WMKS-0103AT	SH-4	2'-CH-96-1502-Q1	/ /		F-C	F3.0	0	0	VT-3			
11715-WMKS-0103AT	SW-100	2'-CH-96-1502-Q1	/ /		B-J	89.40	0	0	PT	NDE-4		
11715-WMKS-0103AT	SW-101	2'-CH-96-1502-Q1	/ /		B-J	89.40	0	0	PT	NDE-4		
11715-WMKS-0103AT	SW-102	2'-CH-96-1502-Q1	/ /		B-J	89.40	0	0	PT	NDE-4		
11715-WMKS-0103AT	SW-103	2'-CH-96-1502-Q1	01/26/93	Y	B-J	89.40	2	93	PT	NDE-4	Y	
11715-WMKS-0103AT	SW-104	1 1/2'-CH-398-1502-Q1	/ /		B-J	89.40	0	0	PT	NDE-4		
11715-WMKS-0103AT	SW-105	1 1/2'-CH-398-1502-Q1	/ /		B-J	89.40	0	0	PT	NDE-4		
11715-WMKS-0103AT	SW-106	1 1/2'-CH-398-1502-Q1	/ /		B-J	89.40	3	0	PT	NDE-4	Y	
11715-WMKS-0103AT	SW-107	1 1/2'-CH-398-1502-Q1	/ /		B-J	89.40	0	0	PT	NDE-4		
11715-WMKS-0103AT	SW-15	2'-CH-96-1502-Q1	01/25/91	Y	B-J	89.40	1	91	PT	NDE-4		
11715-WMKS-0103AT	SW-16	2'-CH-96-1502-Q1	/ /		B-J	89.40	3	0	PT	NDE-4	Y	
11715-WMKS-0103AT	SW-17	2'-CH-96-1502-Q1	/ /		B-J	89.40	0	0	PT	NDE-4		
11715-WMKS-0103AT	SW-18	2'-CH-96-1502-Q1	01/29/92	Y	B-J	89.40	1	92	PT	NDE-4		
11715-WMKS-0103AT	SW-19	2'-CH-96-1502-Q1	/ /		B-J	89.40	0	0	PT	NDE-4		
11715-WMKS-0103AT	SW-20	2'-CH-96-1502-Q1	/ /		B-J	89.40	3	0	PT	NDE-4	Y	
11715-WMKS-0103AT	SW-21	2'-CH-96-1502-Q1	/ /		B-J	89.40	3	0	PT	NDE-4	Y	
11715-WMKS-0103AT	SW-22	2'-CH-96-1502-Q1	/ /		B-J	89.40	0	0	PT	NDE-4		
11715-WMKS-0103AT	SW-23	2'-CH-96-1502-Q1	/ /		B-J	89.40	0	0	PT	NDE-4		
11715-WMKS-0103AT	SW-24	2'-CH-96-1502-Q1	/ /		B-J	89.40	0	0	PT	NDE-4		
11715-WMKS-0103AT	SW-25	2'-CH-96-1502-Q1	/ /		B-J	89.40	0	0	PT	NDE-4		
11715-WMKS-0103AT	SW-26	2'-CH-96-1502-Q1	/ /		B-J	89.40	0	0	PT	NDE-4		
11715-WMKS-0103AT	SW-27	2'-CH-96-1502-Q1	/ /		B-J	89.40	0	0	PT	NDE-4		
11715-WMKS-0103AT	SW-28	2'-CH-96-1502-Q1	/ /		B-J	89.40	0	0	PT	NDE-4		
11715-WMKS-0103AT	SW-29	2'-CH-96-1502-Q1	/ /		B-J	89.40	0	0	PT	NDE-4		

CREDIT Y=CREDIT TAKEN, R=RELIEF REQUEST SUBMITTED FOR CREDIT

NORTH ANNA UNIT 1 INTERVAL 2 PROGRAM LISTING
 NAPSUI2 DATA BASE SORTED BY DRAWING, MARK NUMBER, AND LINE NUMBER

REV. 4
 09/08/93

DRAWING	MARK NUMBER	LINE NUMBER	EXAM DATE	SECT XI CREDIT	SECT XI CATEGORY	SECT XI ITEM NO	PERIOD	YEAR	METHOD	RELIEF REQUEST	TERMINAL END	LAST CHANGE
11715-WMKS-0103AT	SW-30	2 ¹ -CH-96-1502-Q1	/ /		B-J	89.40	0	0	PT		NDE-4	
11715-WMKS-0103AT	SW-31	2 ¹ -CH-96-1502-Q1	02/04/93	Y	B-J	89.40	2	93	PT		NDE-4	
11715-WMKS-0103AT	SW-32	2 ¹ -CH-96-1502-Q1	/ /		B-J	89.40	0	0	PT		NDE-4	
11715-WMKS-0103AT	SW-33	2 ¹ -CH-96-1502-Q1	/ /		B-J	89.40	3	0	PT		NDE-4	
11715-WMKS-0103AT	SW-34	2 ¹ -CH-96-1502-Q1	/ /		B-J	89.40	0	0	PT		NDE-4	
11715-WMKS-0103AT	SW-35	2 ¹ -CH-96-1502-Q1	/ /		B-J	89.40	0	0	PT		NDE-4	
11715-WMKS-0103AT	SW-36	2 ¹ -CH-96-1502-Q1	/ /		B-J	89.40	0	0	PT		NDE-4	
11715-WMKS-0103AT	SW-37	2 ¹ -CH-96-1502-Q1	/ /		B-J	89.40	3	0	PT		NDE-4	
11715-WMKS-0103AT	SW-87	2 ¹ -CH-398-1502-Q1	02/01/91	Y	B-J	89.40	1	91	PT		NDE-4	
11715-WMKS-0103AT	SW-88	2 ¹ -CH-398-1502-Q1	02/01/91	Y	B-J	89.40	1	91	PT		NDE-4	
11715-WMKS-0103AT	SW-89	2 ¹ -CH-398-1502-Q1	/ /		B-J	89.40	0	0	PT		NDE-4	
11715-WMKS-0103AT	SW-90	2 ¹ -CH-398-1502-Q1	01/25/91	Y	B-J	89.40	1	91	PT		NDE-4	
11715-WMKS-0103AT	SW-91	2 ¹ -CH-398-1502-Q1	/ /		B-J	89.40	0	0	PT		NDE-4	
11715-WMKS-0103AT	SW-92	2 ¹ -CH-398-1502-Q1	01/25/91	Y	B-J	89.40	1	91	PT		NDE-4	
11715-WMKS-0103AT	SW-93	2 ¹ -CH-398-1502-Q1	02/07/91	Y	B-J	89.40	1	91	PT		NDE-4	
11715-WMKS-0103AT	SW-94	2 ¹ -CH-96-1502-Q1	/ /		B-J	89.40	0	0	PT		NDE-4	
11715-WMKS-0103AT	SW-95	2 ¹ -CH-96-1502-Q1	/ /		B-J	89.40	0	0	PT		NDE-4	
11715-WMKS-0103AT	SW-96	2 ¹ -CH-96-1502-Q1	/ /		B-J	89.40	0	0	PT		NDE-4	
11715-WMKS-0103AT	SW-97	2 ¹ -CH-96-1502-Q1	/ /		B-J	89.40	0	0	PT		NDE-4	
11715-WMKS-0103AT	SW-98	2 ¹ -CH-96-1502-Q1	/ /		B-J	89.40	0	0	PT		NDE-4	
11715-WMKS-0103AT	SW-99	2 ¹ -CH-96-1502-Q1	/ /		B-J	89.40	0	0	PT		NDE-4	
11715-WMKS-0103AU	10	2 ¹ -CH-94-1502-Q1	/ /		B-J	89.40	0	0	PT		NDE-4	
11715-WMKS-0103AU	11	2 ¹ -CH-94-1502-Q1	/ /		B-J	89.40	0	0	PT		NDE-4	
11715-WMKS-0103AU	12	2 ¹ -CH-94-1502-Q1	/ /		B-J	89.40	0	0	PT		NDE-4	
11715-WMKS-0103AU	13	2 ¹ -CH-94-1502-Q1	02/17/93	Y	B-J	89.40	2	93	PT		NDE-4	Y
11715-WMKS-0103AU	14A	2 ¹ -CH-94-1502-Q1	/ /		B-J	89.40	0	0	PT		NDE-4	
11715-WMKS-0103AU	15	2 ¹ -CH-94-1502-Q1	/ /		B-J	89.40	0	0	PT		NDE-4	
11715-WMKS-0103AU	17	2 ¹ -CH-94-1502-Q1	/ /		B-J	89.40	0	0	PT		NDE-4	
11715-WMKS-0103AU	18	2 ¹ -CH-94-1502-Q1	/ /		B-J	89.40	0	0	PT		NDE-4	
11715-WMKS-0103AU	4	2 ¹ -CH-94-1502-Q1	/ /		B-J	89.40	3	0	PT		NDE-4	
11715-WMKS-0103AU	5	2 ¹ -CH-94-1502-Q1	/ /		B-J	89.40	0	0	PT		NDE-4	
11715-WMKS-0103AU	6	2 ¹ -CH-94-1502-Q1	/ /		B-J	89.40	3	0	PT		NDE-4	
11715-WMKS-0103AU	64	2 ¹ -CH-94-1502-Q1	/ /		B-J	89.40	0	0	PT		NDE-4	
11715-WMKS-0103AU	65	2 ¹ -CH-94-1502-Q1	/ /		B-J	89.40	0	0	PT		NDE-4	
11715-WMKS-0103AU	7	2 ¹ -CH-94-1502-Q1	/ /		B-J	89.40	0	0	PT		NDE-4	
11715-WMKS-0103AU	8	2 ¹ -CH-94-1502-Q1	/ /		B-J	89.40	0	0	PT		NDE-4	
11715-WMKS-0103AU	9	2 ¹ -CH-94-1502-Q1	/ /		B-J	89.40	0	0	PT		NDE-4	
11715-WMKS-0103AU	A-17	2 ¹ -CH-94-1502-Q1	/ /		F-A	F1.0	0	0	VT-3			
11715-WMKS-0103AU	FLANGE A	1 1/2 ¹ -CH-397-1502-Q1	01/25/92	Y	B-G-2	87.50	1	92	VT-1			
11715-WMKS-0103AU	HSS-809	2 ¹ -CH-94-1502-Q1	/ /		F-C	F3.0	0	0				
11715-WMKS-0103AU	HSS-810	2 ¹ -CH-94-1502-Q1	/ /		F-C	F3.0	0	0				
11715-WMKS-0103AU	HSS-811	2 ¹ -CH-94-1502-Q1	/ /		F-C	F3.0	0	0				
11715-WMKS-0103AU	R-1	2 ¹ -CH-94-1502-Q1	/ /		F-A	F1.0	0	0				
11715-WMKS-0103AU	R-10	2 ¹ -CH-94-1502-Q1	02/28/93	Y	F-A	F1.0	2	93	VT-3			
11715-WMKS-0103AU	R-11	2 ¹ -CH-94-1502-Q1	/ /		F-B	F2.0	0	0				
11715-WMKS-0103AU	R-12	2 ¹ -CH-94-1502-Q1	/ /		F-A	F1.0	0	0				
11715-WMKS-0103AU	R-13	2 ¹ -CH-94-1502-Q1	/ /		F-B	F2.0	0	0				
11715-WMKS-0103AU	R-14	2 ¹ -CH-94-1502-Q1	/ /		F-A	F1.0	0	0				
11715-WMKS-0103AU	R-15	2 ¹ -CH-94-1502-Q1	/ /		F-A	F1.0	0	0				
11715-WMKS-0103AU	R-16	2 ¹ -CH-94-1502-Q1	/ /		F-A	F1.0	0	0				
11715-WMKS-0103AU	R-18	2 ¹ -CH-94-1502-Q1	01/27/91	Y	F-A	F1.0	1	91	VT-3			
11715-WMKS-0103AU	R-19	2 ¹ -CH-94-1502-Q1	/ /		F-B	F2.0	0	0				

CREDIT Y=CREDIT TAKEN, R=RELIEF REQUEST SUBMITTED FOR CREDIT

NORTH ANNA UNIT 1 INTERVAL 2 PROGRAM LISTING
 WAPSU12 DATA BASE SORTED BY DRAWING, MARK NUMBER, AND LINE NUMBER

REV. 4
 09/08/93

DRAWING	MARK NUMBER	LINE NUMBER	EXAM DATE	SECT XI CREDIT	SECT XI CATEGORY	SECT XI ITEM NO	PERIOD	YEAR	METHOD	RELIEF REQUEST	TERMINAL END	LAST CHANGE
11715-WMKS-0103AU	R-2	2 ¹ -CH-94-1502-Q1	/ /		F-B	F2.0	0	0				
11715-WMKS-0103AU	R-20	2 ¹ -CH-94-1502-Q1	/ /		F-A	F1.0	0	0				
11715-WMKS-0103AU	R-5	2 ¹ -CH-94-1502-Q1	01/12/93	Y	F-A	F1.0	2	93	VT-3			
11715-WMKS-0103AU	R-6	2 ¹ -CH-94-1502-Q1	/ /		F-A	F1.0	0	0				
11715-WMKS-0103AU	R-7	2 ¹ -CH-94-1502-Q1	/ /		F-B	F2.0	0	0				
11715-WMKS-0103AU	R-8	2 ¹ -CH-94-1502-Q1	/ /		F-A	F1.0	0	0				
11715-WMKS-0103AU	R-9	2 ¹ -CH-94-1502-Q1	/ /		F-B	F2.0	0	0				
11715-WMKS-0103AU	SH-21	2 ¹ -CH-94-1502-Q1	01/27/91	Y	F-C	F3.0	1	91	VT-3			
11715-WMKS-0103AU	SW-10	2 ¹ -CH-94-1502-Q1	/ /		B-J	B9.40	0	0	PT	NDE-4		
11715-WMKS-0103AU	SW-11	2 ¹ -CH-94-1502-Q1	/ /		B-J	B9.40	0	0	PT	NDE-4		
11715-WMKS-0103AU	SW-12	2 ¹ -CH-94-1502-Q1	/ /		B-J	B9.40	0	0	PT	NDE-4		
11715-WMKS-0103AU	SW-13	2 ¹ -CH-94-1502-Q1	02/17/93	Y	B-J	B9.40	2	93	PT	NDE-4	Y	
11715-WMKS-0103AU	SW-14	2 ¹ -CH-94-1502-Q1	/ /		B-J	B9.40	0	0	PT	NDE-4		
11715-WMKS-0103AU	SW-15	2 ¹ -CH-94-1502-Q1	/ /		B-J	B9.40	0	0	PT	NDE-4		
11715-WMKS-0103AU	SW-16	2 ¹ -CH-94-1502-Q1	/ /		B-J	B9.40	0	0	PT	NDE-4		
11715-WMKS-0103AU	SW-17	2 ¹ -CH-94-1502-Q1	/ /		B-J	B9.40	0	0	PT	NDE-4		
11715-WMKS-0103AU	SW-18	2 ¹ -CH-94-1502-Q1	/ /		B-J	B9.40	0	0	PT	NDE-4		
11715-WMKS-0103AU	SW-19	2 ¹ -CH-94-1502-Q1	/ /		B-J	B9.40	0	0	PT	NDE-4		
11715-WMKS-0103AU	SW-20	2 ¹ -CH-94-1502-Q1	02/17/93	Y	B-J	B9.40	2	93	PT	NDE-4		
11715-WMKS-0103AU	SW-21	2 ¹ -CH-94-1502-Q1	/ /		B-J	B9.40	0	0	PT	NDE-4		
11715-WMKS-0103AU	SW-22	2 ¹ -CH-94-1502-Q1	03/11/93	Y	B-J	B9.40	2	93	PT	NDE-4		
11715-WMKS-0103AU	SW-23	1 1/2 ¹ -CH-397-1502-Q1	/ /		B-J	B9.40	0	0	PT	NDE-4		
11715-WMKS-0103AU	SW-24	1 1/2 ¹ -CH-397-1502-Q1	/ /		B-J	B9.40	0	0	PT	NDE-4		
11715-WMKS-0103AU	SW-25	1 1/2 ¹ -CH-397-1502-Q1	03/11/93	Y	B-J	B9.40	2	93	PT	NDE-4		
11715-WMKS-0103AU	SW-25	2 ¹ -CH-94-1502-Q1	/ /		B-J	B9.40	0	0	PT	NDE-4		
11715-WMKS-0103AU	SW-26	1 1/2 ¹ -CH-397-1502-Q1	03/11/93	Y	B-J	B9.40	2	93	PT	NDE-4	Y	
11715-WMKS-0103AU	SW-26	2 ¹ -CH-94-1502-Q1	/ /		B-J	B9.40	0	0	PT	NDE-4		
11715-WMKS-0103AU	SW-27	2 ¹ -CH-94-1502-Q1	/ /		B-J	B9.40	0	0	PT	NDE-4		
11715-WMKS-0103AU	SW-28	2 ¹ -CH-94-1502-Q1	/ /		B-J	B9.40	0	0	PT	NDE-4		
11715-WMKS-0103AU	SW-29	2 ¹ -CH-94-1502-Q1	/ /		B-J	B9.40	0	0	PT	NDE-4		
11715-WMKS-0103AU	SW-30	2 ¹ -CH-94-1502-Q1	/ /		B-J	B9.40	0	0	PT	NDE-4		
11715-WMKS-0103AU	SW-31	2 ¹ -CH-94-1502-Q1	/ /		B-J	B9.40	0	0	PT	NDE-4		
11715-WMKS-0103AU	SW-32	2 ¹ -CH-94-1502-Q1	/ /		B-J	B9.40	0	0	PT	NDE-4		
11715-WMKS-0103AU	SW-33	2 ¹ -CH-94-1502-Q1	/ /		B-J	B9.40	0	0	PT	NDE-4		
11715-WMKS-0103AU	SW-34	2 ¹ -CH-94-1502-Q1	/ /		B-J	B9.40	0	0	PT	NDE-4		
11715-WMKS-0103AU	SW-35	2 ¹ -CH-94-1502-Q1	/ /		B-J	B9.40	0	0	PT	NDE-4		
11715-WMKS-0103AU	SW-36	2 ¹ -CH-94-1502-Q1	/ /		B-J	B9.40	0	0	PT	NDE-4		
11715-WMKS-0103AU	SW-37	2 ¹ -CH-94-1502-Q1	/ /		B-J	B9.40	0	0	PT	NDE-4		
11715-WMKS-0103AU	SW-38	2 ¹ -CH-94-1502-Q1	01/23/92	Y	B-J	B9.40	1	92	PT	NDE-4		
11715-WMKS-0103AU	SW-39	2 ¹ -CH-94-1502-Q1	/ /		B-J	B9.40	0	0	PT	NDE-4		
11715-WMKS-0103AU	SW-40	2 ¹ -CH-94-1502-Q1	01/23/92	Y	B-J	B9.40	1	92	PT	NDE-4		
11715-WMKS-0103AU	SW-41	2 ¹ -CH-94-1502-Q1	/ /		B-J	B9.40	0	0	PT	NDE-4		
11715-WMKS-0103AU	SW-68	2 ¹ -CH-94-1502-Q1	/ /		B-J	B9.40	0	0	PT	NDE-4		
11715-WMKS-0103AU	SW-69	2 ¹ -CH-94-1502-Q1	/ /		B-J	B9.40	0	0	PT	NDE-4		
11715-WMKS-0103AU	SW-70	2 ¹ -CH-94-1502-Q1	01/21/92	Y	B-J	B9.40	1	92	PT	NDE-4		
11715-WMKS-0103AU	SW-71	2 ¹ -CH-94-1502-Q1	/ /		B-J	B9.40	0	0	PT	NDE-4		
11715-WMKS-0103AU	SW-72	2 ¹ -CH-94-1502-Q1	/ /		B-J	B9.40	0	0	PT	NDE-4		
11715-WMKS-0103AU	SW-9	2 ¹ -CH-94-1502-Q1	02/17/93	Y	B-J	B9.40	2	93	PT	NDE-4		
11715-WMKS-0103AV	12	2 ¹ -CH-92-1502-Q1	/ /		B-J	B9.40	0	0	PT	NDE-4		
11715-WMKS-0103AV	13	2 ¹ -CH-92-1502-Q1	/ /		B-J	B9.40	0	0	PT	NDE-4		
11715-WMKS-0103AV	14	2 ¹ -CH-92-1502-Q1	/ /		B-J	B9.40	0	0	PT	NDE-4		
11715-WMKS-0103AV	15	2 ¹ -CH-92-1502-Q1	/ /		B-J	B9.40	2	0	PT	NDE-4		

CREDIT Y=CREDIT TAKEN, R=RELIEF REQUEST SUBMITTED FOR CREDIT

NORTH ANNA UNIT 1 INTERVAL 2 PROGRAM LISTING
 WAPSU12 DATA BASE SORTED BY DRAWING, MARK NUMBER, AND LINE NUMBER

REV. 4
 09/08/93

DRAWING	MARK NUMBER	LINE NUMBER	EXAM DATE	SECT XI CREDIT	SECT XI CATEGORY	SECT XI ITEM NO	PERIOD	YEAR	METHOD	RELIEF REQUEST	TERMINAL END	LAST CHANGE
11715-WMKS-0103AV	16	2'-CH-92-1502-Q1	/ /		B-J	89.40	0	0	PT	NDE-4		
11715-WMKS-0103AV	29A	2'-CH-92-1502-Q1	/ /		B-J	89.40	0	0	PT	NDE-4		
11715-WMKS-0103AV	30A	2'-CH-92-1502-Q1	/ /		B-J	89.40	0	0	PT	NDE-4		
11715-WMKS-0103AV	31A	2'-CH-92-1502-Q1	/ /		B-J	89.40	0	0	PT	NDE-4		
11715-WMKS-0103AV	32A	2'-CH-92-1502-Q1	/ /		B-J	89.40	3	0	PT	NDE-4		
11715-WMKS-0103AV	33A	2'-CH-92-1502-Q1	02/02/93	Y	B-J	89.40	2	93	PT	NDE-4		
11715-WMKS-0103AV	4	2'-CH-92-1502-Q1	/ /		B-J	89.40	0	0	PT	NDE-4		
11715-WMKS-0103AV	5	2'-CH-92-1502-Q1	/ /		B-J	89.40	0	0	PT	NDE-4		
11715-WMKS-0103AV	6	2'-CH-92-1502-Q1	/ /		B-J	89.40	0	0	PT	NDE-4		
11715-WMKS-0103AV	66A	2'-CH-92-1502-Q1	/ /		B-J	89.40	0	0	PT	NDE-4		
11715-WMKS-0103AV	7	2'-CH-92-1502-Q1	/ /		B-J	89.40	0	0	PT	NDE-4		
11715-WMKS-0103AV	8	2'-CH-92-1502-Q1	/ /		B-J	89.40	0	0	PT	NDE-4		
11715-WMKS-0103AV	A-15	2'-CH-92-1502-Q1	/ /		F-A	F1.0	0	0	VT-3			
11715-WMKS-0103AV	FLANGE A	1 1/2'-CH-396-1502-Q1	01/25/92	Y	B-G-2	87.50	1	92	VT-1			
11715-WMKS-0103AV	HSS-B12	2'-CH-92-1502-Q1	/ /		F-C	F3.0	0	0				
11715-WMKS-0103AV	HSS-B13	2'-CH-92-1502-Q1	/ /		F-C	F3.0	0	0				
11715-WMKS-0103AV	HSS-B14	2'-CH-92-1502-Q1	01/10/92	Y	F-C	F3.0	1	92	VT-3			
11715-WMKS-0103AV	R-1	2'-CH-92-1502-Q1	/ /		F-A	F1.0	0	0				
11715-WMKS-0103AV	R-10	2'-CH-92-1502-Q1	/ /		F-A	F1.0	0	0				
11715-WMKS-0103AV	R-13	2'-CH-92-1502-Q1	/ /		F-A	F1.0	0	0				
11715-WMKS-0103AV	R-14	2'-CH-92-1502-Q1	01/28/93	Y	F-A	F1.0	2	93	VT-3			
11715-WMKS-0103AV	R-16	2'-CH-92-1502-Q1	/ /		F-B	F2.0	0	0				
11715-WMKS-0103AV	R-17	2'-CH-92-1502-Q1	/ /		F-A	F1.0	0	0				
11715-WMKS-0103AV	R-19	2'-CH-92-1502-Q1	01/22/91	Y	F-B	F2.0	1	91	VT-3			
11715-WMKS-0103AV	R-3	2'-CH-92-1502-Q1	/ /		F-B	F2.0	0	0				
11715-WMKS-0103AV	R-5	2'-CH-92-1502-Q1	/ /		F-A	F1.0	3	0	VT-3			
11715-WMKS-0103AV	R-6	2'-CH-92-1502-Q1	/ /		F-A	F1.0	0	0				
11715-WMKS-0103AV	R-7	2'-CH-92-1502-Q1	/ /		F-B	F2.0	0	0				
11715-WMKS-0103AV	R-8	2'-CH-92-1502-Q1	/ /		F-A	F1.0	0	0				
11715-WMKS-0103AV	R-9	2'-CH-92-1502-Q1	/ /		F-B	F2.0	0	0				
11715-WMKS-0103AV	SW-10	2'-CH-92-1502-Q1	/ /		B-J	89.40	2	0	PT	NDE-4	Y	
11715-WMKS-0103AV	SW-11	2'-CH-92-1502-Q1	/ /		B-J	89.40	2	0	PT	NDE-4	Y	
11715-WMKS-0103AV	SW-12	2'-CH-92-1502-Q1	/ /		F-B	89.40	0	0	PT	NDE-4		
11715-WMKS-0103AV	SW-13	2'-CH-92-1502-Q1	/ /		B-J	89.40	0	0	PT	NDE-4		
11715-WMKS-0103AV	SW-14	2'-CH-92-1502-Q1	/ /		B-J	89.40	0	0	PT	NDE-4		
11715-WMKS-0103AV	SW-15	2'-CH-92-1502-Q1	/ /		B-J	89.40	0	0	PT	NDE-4		
11715-WMKS-0103AV	SW-16	2'-CH-92-1502-Q1	/ /		B-J	89.40	0	0	PT	NDE-4		
11715-WMKS-0103AV	SW-17	2'-CH-92-1502-Q1	/ /		B-J	89.40	0	0	PT	NDE-4		
11715-WMKS-0103AV	SW-18	2'-CH-92-1502-Q1	/ /		B-J	89.40	0	0	PT	NDE-4		
11715-WMKS-0103AV	SW-19	1 1/2'-CH-396-1502-Q1	/ /		B-J	89.40	0	0	PT	NDE-4		
11715-WMKS-0103AV	SW-24	2'-CH-92-1502-Q1	/ /		B-J	89.40	0	0	PT	NDE-4		
11715-WMKS-0103AV	SW-25	2'-CH-92-1502-Q1	/ /		B-J	89.40	0	0	PT	NDE-4		
11715-WMKS-0103AV	SW-26	2'-CH-92-1502-Q1	/ /		B-J	89.40	0	0	PT	NDE-4		
11715-WMKS-0103AV	SW-28	2'-CH-92-1502-Q1	/ /		B-J	89.40	3	0	PT	NDE-4		
11715-WMKS-0103AV	SW-29	2'-CH-92-1502-Q1	/ /		B-J	89.40	0	0	PT	NDE-4		
11715-WMKS-0103AV	SW-30	2'-CH-92-1502-Q1	/ /		B-J	89.40	3	0	PT	NDE-4		
11715-WMKS-0103AV	SW-31	2'-CH-92-1502-Q1	/ /		B-J	89.40	0	0	PT	NDE-4		
11715-WMKS-0103AV	SW-33	2'-CH-92-1502-Q1	/ /		B-J	89.40	0	0	PT	NDE-4		
11715-WMKS-0103AV	SW-34	2'-CH-92-1502-Q1	/ /		B-J	89.40	0	0	PT	NDE-4		
11715-WMKS-0103AV	SW-35	2'-CH-92-1502-Q1	/ /		B-J	89.40	0	0	PT	NDE-4		
11715-WMKS-0103AV	SW-36	2'-CH-92-1502-Q1	01/26/93	Y	B-J	89.40	2	93	PT	NDE-4		
11715-WMKS-0103AV	SW-37	2'-CH-92-1502-Q1	01/26/93	Y	B-J	89.40	2	93	PT	NDE-4		
11715-WMKS-0103AV	SW-43	2'-CH-92-1502-Q1	/ /		B-J	89.40	0	0	PT	NDE-4		

CREDIT Y=CREDIT TAKEN, R=RELIEF REQUEST SUBMITTED FOR CREDIT

NORTH ANNA UNIT 1 INTERVAL 2 PROGRAM LISTING
 WAPSU12 DATA BASE SORTED BY DRAWING, MARK NUMBER, AND LINE NUMBER

REV. 4
 09/08/93

DRAWING	MARK NUMBER	LINE NUMBER	EXAM DATE	SECT XI CREDIT	SECT XI CATEGORY	SECT XI ITEM NO	PERIOD	YEAR	METHOD	RELIEF REQUEST	TERMINAL END	LAST CHANGE
11715-WMKS-0103AV	SW-44	2 ¹ -CH-92-1502-Q1	/ /		B-J	89.40	0	0	PT	NDE-4		
11715-WMKS-0103AV	SW-45	2 ¹ -CH-92-1502-Q1	01/26/92	Y	B-J	89.40	1	92	PT	NDE-4		
11715-WMKS-0103AV	SW-46	2 ¹ -CH-92-1502-Q1	/ /		B-J	89.40	0	0	PT	NDE-4		
11715-WMKS-0103AV	SW-47	2 ¹ -CH-92-1502-Q1	/ /		B-J	89.40	0	0	PT	NDE-4		
11715-WMKS-0103AV	SW-50	1 1/2 ¹ -CH-396-1502-Q1	/ /		B-J	89.40	0	0	PT	NDE-4		
11715-WMKS-0103AV	SW-51	1 1/2 ¹ -CH-396-1502-Q1	/ /		B-J	89.40	0	0	PT	NDE-4		
11715-WMKS-0103AV	SW-52	1 1/2 ¹ -CH-396-1502-Q1	/ /		B-J	89.40	3	0	PT	NDE-4	Y	
11715-WMKS-0103AV	SW-6	2 ¹ -CH-92-1502-Q1	01/27/92	Y	B-J	89.40	1	92	PT	NDE-4		
11715-WMKS-0103AV	SW-7	2 ¹ -CH-92-1502-Q1	/ /		B-J	89.40	0	0	PT	NDE-4		
11715-WMKS-0103AV	SW-8	2 ¹ -CH-92-1502-Q1	/ /		B-J	89.40	0	0	PT	NDE-4		
11715-WMKS-0103AV	SW-9	2 ¹ -CH-92-1502-Q1	/ /		B-J	89.40	0	0	PT	NDE-4		
11715-WMKS-0103B	12H	18 ¹ -CC-329-151-Q3	/ /		D-A	D1.1WA	3	0	VT-3			
11715-WMKS-0103B	13H	18 ¹ -CC-329-151-Q3	01/11/93	Y	D-A	D1.1WA	2	93	VT-3			
11715-WMKS-0103B	15H	18 ¹ -CC-329-151-Q3	01/12/93	Y	D-A	D1.1WA	2	93	VT-3			
11715-WMKS-0103B	19H	18 ¹ -CC-329-151-Q3	01/18/91	Y	D-A	D1.1WA	1	91	VT-3			
11715-WMKS-0103B	R-1C	18 ¹ -CC-329-151-Q3	01/12/93	Y	F-A	F1.0	2	93	VT-3			
11715-WMKS-0103B	R-32C	18 ¹ -CC-329-151-Q3	01/21/91	Y	F-B	F2.0	1	91	VT-3			
11715-WMKS-0103B	R-33C	18 ¹ -CC-329-151-Q3	/ /		F-A	F1.0	0	0				
11715-WMKS-0103B	R-34C	18 ¹ -CC-329-151-Q3	/ /		F-B	F2.0	0	0				
11715-WMKS-0103B	R-75	18 ¹ -CC-329-151-Q3	/ /		F-B	F2.0	0	0	VT-3			
11715-WMKS-0103B	R-76	18 ¹ -CC-329-151-Q3	/ /		F-B	F2.0	0	0	VT-3			REV. 4
11715-WMKS-0103B	R-76A	18 ¹ -CC-329-151-Q3	/ /		F-B	F2.0	0	0	VT-3			
11715-WMKS-0103B	SH-151	18 ¹ -CC-329-151-Q3	/ /		F-C	F3.0	0	93				
11715-WMKS-0103B	SH-77	18 ¹ -CC-329-151-Q3	02/02/93	Y	F-C	F3.0	2	93	VT-3			
11715-WMKS-0103BA	1A	1 1/2 ¹ -RC-141-1502-Q1	/ /		B-J	89.40	0	0	PT	NDE-4		
11715-WMKS-0103BA	HSS-880	2 ¹ -RC-146-1502-Q1	01/10/92	Y	F-C	F3.0	1	92	VT-3			
11715-WMKS-0103BB-1	1	2 ¹ -RC-55-1502-Q1	/ /		B-J	89.40	0	0	UT	NDE-4		
11715-WMKS-0103BB-1	15	2 ¹ -RC-53-1502-Q1	/ /		B-J	89.40	0	0	UT	NDE-4		
11715-WMKS-0103BB-1	16	2 ¹ -RC-53-1502-Q1	/ /		B-J	89.40	2	93	PT	NDE-4	Y	
11715-WMKS-0103BB-1	17	2 ¹ -RC-53-1502-Q1	/ /		B-J	89.40	0	0	PT	NDE-4		
11715-WMKS-0103BB-1	18A	2 ¹ -RC-216-1502-Q1	/ /		B-J	89.21	0	0	PT	NDE-4		
11715-WMKS-0103BB-1	23A	2 ¹ -RC-53-1502-Q1	00/00/00		B-J	89.21	0	0	PT	NDE-4		
11715-WMKS-0103BB-1	25A	2 ¹ -RC-53-1502-Q1	00/00/00		B-J	89.21	0	0	PT	NDE-4		
11715-WMKS-0103BB-1	26	2 ¹ -RC-53-1502-Q1	01/29/91	Y	B-J	89.21	1	91	PT	NDE-4		
11715-WMKS-0103BB-1	27	2 ¹ -RC-53-1502-Q1	01/29/91	Y	B-J	89.21	1	91	PT	NDE-4		
11715-WMKS-0103BB-1	28	2 ¹ -RC-53-1502-Q1	00/00/00		B-J	89.21	0	0	PT	NDE-4		
11715-WMKS-0103BB-1	34A	2 ¹ -RC-216-1502-Q1	/ /		B-J	89.21	0	0	PT	NDE-4		
11715-WMKS-0103BB-1	4	3 ¹ -RC-215-1502-Q1	/ /		B-J	89.21	3	0	PT	NDE-4	Y	
11715-WMKS-0103BB-1	40A	2 ¹ -RC-216-1502-Q1	00/00/00		B-J	89.21	0	0	PT	NDE-4		
11715-WMKS-0103BB-1	41	2 ¹ -RC-216-1502-Q1	00/00/00		B-J	89.21	0	0	PT	NDE-4		
11715-WMKS-0103BB-1	42	2 ¹ -RC-216-1502-Q1	00/00/00		B-J	89.21	0	0	PT	NDE-4		
11715-WMKS-0103BB-1	43	2 ¹ -RC-216-1502-Q1	00/00/00		B-J	89.21	0	0	PT	NDE-4		
11715-WMKS-0103BB-1	44A	2 ¹ -RC-216-1502-Q1	/ /		B-J	89.21	0	0	PT	NDE-4		
11715-WMKS-0103BB-1	46	2 ¹ -RC-216-1502-Q1	/ /		B-J	89.21	0	0	PT	NDE-4		
11715-WMKS-0103BB-1	5	3 ¹ -RC-215-1502-Q1	/ /		B-J	89.21	0	0	PT	NDE-4		
11715-WMKS-0103BB-1	51A	2 ¹ -RC-55-1502-Q1	00/00/00		B-J	89.21	0	0	PT	NDE-4		
11715-WMKS-0103BB-1	52	2 ¹ -RC-55-1502-Q1	00/00/00		B-J	89.21	0	0	PT	NDE-4		
11715-WMKS-0103BB-1	53	2 ¹ -RC-55-1502-Q1	00/00/00		B-J	89.21	0	0	PT	NDE-4		
11715-WMKS-0103BB-1	55	3 ¹ -RC-215-1502-Q1	01/25/91	Y	B-J	89.21	1	91	PT	NDE-4		REV. 4
11715-WMKS-0103BB-1	56	2 ¹ -RC-55-1502-Q1	/ /		B-J	89.21	0	0	PT	NDE-4		REV. 4

CREDIT Y=CREDIT TAKEN, R=RELIEF REQUEST SUBMITTED FOR CREDIT

NORTH ANNA UNIT 1 INTERVAL 2 PROGRAM LISTING
 NAPSU12 DATA BASE SORTED BY DRAWING, MARK NUMBER, AND LINE NUMBER

REV. 4
 09/08/93

DRAWING	MARK NUMBER	LINE NUMBER	EXAM DATE	SECT XI CREDIT	SECT XI CATEGORY	SECT XI ITEM NO	PERIOD	YEAR	METHOD	RELIEF REQUEST	TERMINAL END	LAST CHANGE
11715-WMKS-010388-1	58	3 ¹ -RC-215-1502-Q1	00/00/00		B-J	89.21	0	0	PT	NDE-4		REV. 4
11715-WMKS-010388-1	59	3 ¹ -RC-215-1502-Q1	00/00/00		B-J	89.21	0	0	PT	NDE-4		REV. 4
11715-WMKS-010388-1	98	2 ¹ -RC-55-1502-Q1	00/00/00		B-J	89.21	0	0	PT	NDE-4		
11715-WMKS-010388-1	HSS-46	2 ¹ -RC-53-1502-Q1	/ /		F-C	F3.0	0	0				
11715-WMKS-010388-1	HSS-46A	2 ¹ -RC-53-1502-Q1	/ /		F-C	F3.0	0	0				
11715-WMKS-010388-1	HSS-837	2 ¹ -RC-53-1502-Q1	/ /		F-C	F3.0	0	0				
11715-WMKS-010388-1	HSS-838	2 ¹ -RC-53-1502-Q1	/ /		F-C	F3.0	0	0				
11715-WMKS-010388-1	HSS-839	2 ¹ -RC-216-1502-Q1	01/08/92	Y	F-C	F3.0	1	92	VT-3			
11715-WMKS-010388-1	HSS-840	2 ¹ -RC-216-1502-Q1	01/05/93	Y	F-C	F5.0	2	93	VT-3			
11715-WMKS-010388-1	HSS-841	2 ¹ -RC-216-1502-Q1	/ /		F-C	F3.0	0	0				
11715-WMKS-010388-1	HSS-842	2 ¹ -RC-216-1502-Q1	/ /		F-C	F3.0	0	0				
11715-WMKS-010388-1	HSS-843	3 ¹ -RC-215-1502-Q1	/ /		F-C	F3.0	3	0	VT-3			
11715-WMKS-010388-1	R-3	2 ¹ -RC-216-1502-Q1	/ /		F-B	F2.0	0	0				
11715-WMKS-010388-1	SH-2	3 ¹ -RC-215-1502-Q1	/ /		F-C	F3.0	0	0				
11715-WMKS-010388-1	SH-42	2 ¹ -RC-53-1502-Q1	/ /		F-C	F3.0	0	0	VT-3			
11715-WMKS-010388-1	SH-43	2 ¹ -RC-53-1502-Q1	01/23/91	Y	F-C	F3.0	1	91	VT-3			
11715-WMKS-010388-1	SH-5	2 ¹ -RC-216-1502-Q1	/ /		F-C	F3.0	0	0				
11715-WMKS-010388-1	SW-2	3 ¹ -RC-215-1502-Q1	00/00/00		B-J	89.21	0	0	PT	NDE-4		
11715-WMKS-010388-1	SW-20	2 ¹ -RC-53-1502-Q1	00/00/00		B-J	89.21	0	0	PT	NDE-4		
11715-WMKS-010388-1	SW-21	2 ¹ -RC-216-1502-Q1	00/00/00		B-J	89.21	0	0	PT	NDE-4		
11715-WMKS-010388-1	SW-22	2 ¹ -RC-53-1502-Q1	00/00/00		B-J	89.21	0	0	PT	NDE-4		
11715-WMKS-010388-1	SW-23	2 ¹ -RC-53-1502-Q1	00/00/00		B-J	89.21	0	0	PT	NDE-4		
11715-WMKS-010388-1	SW-24	2 ¹ -RC-53-1502-Q1	00/00/00		B-J	89.21	0	0	PT	NDE-4		
11715-WMKS-010388-1	SW-25	2 ¹ -RC-53-1502-Q1	00/00/00		B-J	89.21	0	0	PT	NDE-4		
11715-WMKS-010388-1	SW-54	3 ¹ -RC-215-1502-Q1	00/00/00		B-J	89.21	0	0	PT	NDE-4		
11715-WMKS-010388-2	1	2 ¹ -RC-57-1502-Q1	/ /		B-J	89.40	0	0	PT	NDE-4		REV. 4
11715-WMKS-010388-2	1	3 ¹ -RC-217-1502-Q1	/ /		B-J	89.21	0	0	PT	NDE-4		
11715-WMKS-010388-2	10	2 ¹ -RC-57-1502-Q1	/ /		B-J	89.21	0	0	PT	NDE-4		
11715-WMKS-010388-2	18D	2 ¹ -RC-56-1502-Q1	03/26/93	Y	B-J	89.21	2	93	PT	NDE-4		
11715-WMKS-010388-2	19	2 ¹ -RC-218-1502-Q1	00/00/00		B-J	89.21	0	0	PT	NDE-4		
11715-WMKS-010388-2	2	2 ¹ -RC-57-1502-Q1	/ /		B-J	89.40	0	0	UT	NDE-4		
11715-WMKS-010388-2	2	3 ¹ -RC-217-1502-Q1	/ /		B-J	89.21	3	0	PT	NDE-4	Y	
11715-WMKS-010388-2	20J	3 ¹ -RC-217-1502-Q1	/ /		EXEMP	<THICK	0	0	UT			
11715-WMKS-010388-2	21A	2 ¹ -RC-57-1502-Q1	/ /		B-J	89.21	0	0	PT	NDE-4		
11715-WMKS-010388-2	22A	2 ¹ -RC-218-1502-Q1	00/00/00		B-J	89.21	0	0	PT	NDE-4		
11715-WMKS-010388-2	23A	2 ¹ -RC-218-1502-Q1	00/00/00		B-J	89.21	0	0	PT	NDE-4		
11715-WMKS-010388-2	24B	2 ¹ -RC-218-1502-Q1	00/00/00		B-J	89.21	0	0	PT	NDE-4		
11715-WMKS-010388-2	25A	2 ¹ -RC-218-1502-Q1	00/00/00		B-J	89.21	0	0	PT	NDE-4		
11715-WMKS-010388-2	3	2 ¹ -RC-57-1502-Q1	/ /		B-J	89.40	0	0	UT	NDE-4		
11715-WMKS-010388-2	36	2 ¹ -RC-56-1502-Q1	03/24/93	Y	B-J	89.21	2	93	PT	NDE-4		
11715-WMKS-010388-2	37B	2 ¹ -RC-56-1502-Q1	03/24/93	Y	B-J	89.21	2	93	PT	NDE-4		
11715-WMKS-010388-2	38	2 ¹ -RC-56-1502-Q1	00/00/00		B-J	89.21	0	0	PT	NDE-4		
11715-WMKS-010388-2	39	3 ¹ -RC-217-1502-Q1	00/00/00		B-J	89.21	0	0	PT	NDE-4		REV. 4
11715-WMKS-010388-2	4	2 ¹ -RC-57-1502-Q1	/ /		B-J	89.40	0	0	UT	NDE-4		
11715-WMKS-010388-2	40	2 ¹ -RC-56-1502-Q1	03/26/93	Y	B-J	89.21	2	93	PT	NDE-4		REV. 4
11715-WMKS-010388-2	42	3 ¹ -RC-217-1502-Q1	00/00/00		B-J	89.21	0	0	PT	NDE-4		REV. 4
11715-WMKS-010388-2	43	3 ¹ -RC-217-1502-Q1	/ /		B-J	89.21	0	0	PT	NDE-4		REV. 4
11715-WMKS-010388-2	5	2 ¹ -RC-56-1502-Q1	/ /		B-J	89.40	0	0	UT	NDE-4		
11715-WMKS-010388-2	5	2 ¹ -RC-57-1502-Q1	/ /		B-J	89.40	0	0	UT	NDE-4		
11715-WMKS-010388-2	6	2 ¹ -RC-57-1502-Q1	/ /		B-J	89.40	3	0	PT	NDE-4	Y	
11715-WMKS-010388-2	7A	2 ¹ -RC-57-1502-Q1	/ /		B-J	89.40	0	0	UT	NDE-4		
11715-WMKS-010388-2	8	2 ¹ -RC-57-1502-Q1	01/28/92	Y	B-J	89.40	1	92	PT	NDE-4		

CREDIT Y=CREDIT TAKEN, R=RELIEF REQUEST SUBMITTED FOR CREDIT

NORTH ANNA UNIT 1 INTERVAL PROGRAM LISTING
 NAPSJ12 DATA BASE SORTED BY DRAWING, MARK NUMBER, AND LINE NUMBER

REV. 4
 09/08/93

DRAWING	MARK NUMBER	LINE NUMBER	EXAM DATE	SECT XI CREDIT	SECT XI CATEGORY	SECT XI ITEM NO	PERIOD	YEAR	METHOD	RELIEF REQUEST	TERMINAL END	LAST CHANGE
11715-WMKS-0103BB-2	9	2 ¹ -RC-218-1502-Q1	00/00/00		B-J	89.21	0	0	PT	NDE-4		
11715-WMKS-0103BB-2	HSS-4	3 ¹ -RC-217-1502-Q1	/ /		F-C	F3.0	0	0				
11715-WMKS-0103BB-2	HSS-831	2 ¹ -RC-57-1502-Q1	/ /		F-C	F3.0	3	0	VT-3			
11715-WMKS-0103BB-2	HSS-832	2 ¹ -RC-57-1502-Q1	/ /		F-C	F3.0	3	0	VT-3			
11715-WMKS-0103BB-2	HSS-833	2 ¹ -RC-218-1502-Q1	03/12/93	Y	F-C	F3.0	2	93	VT-3			
11715-WMKS-0103BB-2	HSS-834	3 ¹ -RC-217-1502-Q1	/ /		F-C	F3.0	0	0				
11715-WMKS-0103BB-2	HSS-835	3 ¹ -RC-217-1502-Q1	03/12/93	Y	F-C	F3.0	2	93	VT-3			
11715-WMKS-0103BB-2	R-3	2 ¹ -RC-218-1502-Q1	/ /		F-B	F2.0	3	0	VT-3			
11715-WMKS-0103BB-2	R-3A	2 ¹ -RC-218-1502-Q1	/ /		F-B	F2.0	0	0	VT-3			
11715-WMKS-0103BB-2	SH-3	2 ¹ -RC-57-1502-Q1	/ /		F-C	F3.0	0	0				
11715-WMKS-0103BB-2	SH-3	3 ¹ -RC-217-1502-Q1	/ /		F-C	F3.0	0	0				
11715-WMKS-0103BB-2	SW-1	2 ¹ -RC-218-1502-Q1	00/00/00		B-J	89.21	0	0	PT	NDE-4		
11715-WMKS-0103BB-2	SW-11	2 ¹ -RC-218-1502-Q1	00/00/00		B-J	89.21	0	0	PT	NDE-4		
11715-WMKS-0103BB-2	SW-12	2 ¹ -RC-218-1502-Q1	/ /		B-J	89.21	0	0	PT	NDE-4		
11715-WMKS-0103BB-2	SW-13	2 ¹ -RC-218-1502-Q1	03/24/93	Y	B-J	89.21	2	93	PT	NDE-4		
11715-WMKS-0103BB-2	SW-14	3 ¹ -RC-217-1502-Q1	/ /		B-J	89.21	3	0	PT	NDE-4		
11715-WMKS-0103BB-2	SW-15	3 ¹ -RC-217-1502-Q1	00/00/00		B-J	89.21	0	0	PT	NDE-4		
11715-WMKS-0103BB-2	SW-2	2 ¹ -RC-218-1502-Q1	00/00/00		B-J	89.21	0	0	PT	NDE-4		
11715-WMKS-0103BB-2	SW-3	2 ¹ -RC-218-1502-Q1	00/00/00		B-J	89.21	0	0	PT	NDE-4		
11715-WMKS-0103BB-2	SW-4	2 ¹ -RC-218-1502-Q1	00/00/00		B-J	89.21	0	0	PT	NDE-4		
11715-WMKS-0103BB-2	SW-5	2 ¹ -RC-218-1502-Q1	00/00/00		B-J	89.21	0	0	PT	NDE-4		
11715-WMKS-0103BB-2	SW-7	2 ¹ -RC-57-1502-Q1	00/00/00		B-J	89.21	0	0	PT	NDE-4		
11715-WMKS-0103BB-2	SW-8	2 ¹ -RC-218-1502-Q1	/ /		B-J	89.21	3	0	PT	NDE-4		
11715-WMKS-0103BB-3	1	2 ¹ -RC-58-1502-Q1	/ /		B-J	89.40	0	0	UT	NDE-4		
11715-WMKS-0103BB-3	1	2 ¹ -RC-59-1502-Q1	/ /		B-J	89.40	0	0	UT	NDE-4		
11715-WMKS-0103BB-3	13C	2 ¹ -RC-59-1502-Q1	00/00/00		B-J	89.21	0	0	PT	NDE-4		
11715-WMKS-0103BB-3	14	2 ¹ -RC-220-1502-Q1	00/00/00		B-J	89.21	0	0	PT	NDE-4		
11715-WMKS-0103BB-3	15	2 ¹ -RC-220-1502-Q1	00/00/00		B-J	89.21	0	0	PT	NDE-4		
11715-WMKS-0103BB-3	18	2 ¹ -RC-220-1502-Q1	00/00/00		B-J	89.21	0	0	PT	NDE-4		
11715-WMKS-0103BB-3	19	2 ¹ -RC-220-1502-Q1	00/00/00		B-J	89.21	0	0	PT	NDE-4		
11715-WMKS-0103BB-3	20A	2 ¹ -RC-220-1502-Q1	/ /		B-J	89.21	0	0	PT	NDE-4		
11715-WMKS-0103BB-3	21	2 ¹ -RC-220-1502-Q1	00/00/00		B-J	89.21	0	0	PT	NDE-4		
11715-WMKS-0103BB-3	25A	2 ¹ -RC-220-1502-Q1	00/00/00		B-J	89.21	0	0	PT	NDE-4		
11715-WMKS-0103BB-3	26A	2 ¹ -RC-220-1502-Q1	00/00/00		B-J	89.21	0	0	PT	NDE-4		
11715-WMKS-0103BB-3	27	2 ¹ -RC-58-1502-Q1	00/00/00		B-J	89.21	0	0	PT	NDE-4		
11715-WMKS-0103BB-3	28B	2 ¹ -RC-58-1502-Q1	00/00/00		B-J	89.21	0	0	PT	NDE-4		
11715-WMKS-0103BB-3	30	2 ¹ -RC-220-1502-Q1	00/00/00		B-J	89.21	0	0	PT	NDE-4		
11715-WMKS-0103BB-3	31	2 ¹ -RC-220-1502-Q1	00/00/00		B-J	89.21	0	0	PT	NDE-4		
11715-WMKS-0103BB-3	38A	2 ¹ -RC-59-1502-Q1	00/00/00		B-J	89.21	0	0	PT	NDE-4		
11715-WMKS-0103BB-3	39	2 ¹ -RC-59-1502-Q1	00/00/00		B-J	89.21	0	0	PT	NDE-4		
11715-WMKS-0103BB-3	4	3 ¹ -RC-219-1502-Q1	01/27/92	Y	B-J	89.21	1	92	PT	NDE-4	Y	
11715-WMKS-0103BB-3	40	2 ¹ -RC-59-1502-Q1	00/00/00		B-J	89.21	0	0	PT	NDE-4		
11715-WMKS-0103BB-3	41	3 ¹ -RC-219-1502-Q1	00/00/00		B-J	89.21	0	0	PT	NDE-4		REV. 4
11715-WMKS-0103BB-3	42	2 ¹ -RC-59-1502-Q1	00/00/00		B-J	89.21	0	0	PT	NDE-4		REV. 4
11715-WMKS-0103BB-3	44	3 ¹ -RC-219-1502-Q1	/ /		B-J	89.21	2	0	PT	NDE-4		REV. 4
11715-WMKS-0103BB-3	45	3 ¹ -RC-219-1502-Q1	00/00/00		B-J	89.21	0	0	PT	NDE-4		REV. 4
11715-WMKS-0103BB-3	5	3 ¹ -RC-219-1502-Q1	00/00/00		B-J	89.21	0	0	PT	NDE-4		
11715-WMKS-0103BB-3	6	2 ¹ -RC-58-1502-Q1	/ /		B-J	89.40	3	0	UT	NDE-4	Y	
11715-WMKS-0103BB-3	7A	2 ¹ -RC-58-1502-Q1	/ /		B-J	89.40	0	0	UT	NDE-4		
11715-WMKS-0103BB-3	8	2 ¹ -RC-220-1502-Q1	00/00/00		B-J	89.21	0	0	PT	NDE-4		
11715-WMKS-0103BB-3	HSS-823	2 ¹ -RC-58-1502-Q1	/ /		F-C	F3.0	0	0				
11715-WMKS-0103BB-3	HSS-824	2 ¹ -RC-58-1502-Q1	/ /		F-C	F3.0	0	0				

CREDIT Y=CREDIT TAKEN, R=RELIEF REQUEST SUBMITTED FOR CREDIT

NORTH ANNA UNIT 1 INTERVAL 2 LOGRAM LISTING
 MAPSU12 DATA BASE SORTED BY DRAWING, MARK NUMBER, AND LINE NUMBER

REV. 4
 09/08/93

DRAWING	MARK NUMBER	LINE NUMBER	EXAM DATE	SECT XI CREDIT	SECT XI CATEGORY	SECT XI ITEM NO	PERIOD	YEAR	METHOD	RELIEF REQUEST	TERMINAL END	LAST CHANGE
11715-WMKS-0103BB-3	HSS-826	2 ¹ -RC-220-1502-Q1	/ /		F-C	F3.0	0	0				
11715-WMKS-0103BB-3	HSS-827	2 ¹ -RC-220-1502-Q1	01/10/92	Y	F-C	F3.0	1	92	VT-3			
11715-WMKS-0103BB-3	HSS-828	2 ¹ -RC-220-1502-Q1	/ /		F-C	F3.0	0	0				
11715-WMKS-0103BB-3	HSS-829	2 ¹ -RC-220-1502-Q1	/ /		F-C	F3.0	0	0				
11715-WMKS-0103BB-3	HSS-830	3 ¹ -RC-219-1502-Q1	/ /		F-C	F3.0	3	0	VT-3			
11715-WMKS-0103BB-3	R-8	2 ¹ -RC-220-1502-Q1	/ /		F-B	F2.0	0	0				
11715-WMKS-0103BB-3	SH-1	2 ¹ -RC-58-1502-Q1	/ /		F-B	F2.0	0	0				
11715-WMKS-0103BB-3	SH-1	3 ¹ -RC-219-1502-Q1	/ /		F-C	F3.0	0	0				
11715-WMKS-0103BB-3	SH-11	2 ¹ -RC-220-1502-Q1	/ /		F-C	F3.0	0	0	VT-3			
11715-WMKS-0103BB-3	SH-5	2 ¹ -RC-220-1502-Q1	/ /		F-C	F3.0	0	0				
11715-WMKS-0103BB-3	SW-11	2 ¹ -RC-220-1502-Q1	00/00/00		B-J	B9.21	0	0	PT	NDE-4		
11715-WMKS-0103BB-3	SW-12	2 ¹ -RC-220-1502-Q1	/ /		B-J	B9.21	0	0	PT	NDE-4		
11715-WMKS-0103BB-3	SW-2	2 ¹ -RC-58-1502-Q1	00/00/00		B-J	B9.21	0	0	PT	NDE-4		
11715-WMKS-0103BB-3	SW-3	2 ¹ -RC-58-1502-Q1	00/00/00		B-J	B9.21	0	0	PT	NDE-4		
11715-WMKS-0103BB-3	SW-34	2 ¹ -RC-58-1502-Q1	00/00/00		B-J	B9.21	0	0	PT	NDE-4		
11715-WMKS-0103BB-3	SW-36	2 ¹ -RC-220-1502-Q1	00/00/00		B-J	B9.21	0	0	PT	NDE-4		
11715-WMKS-0103BB-3	SW-4	2 ¹ -RC-58-1502-Q1	00/00/00		B-J	B9.21	0	0	PT	NDE-4		
11715-WMKS-0103BB-3	SW-5	2 ¹ -RC-58-1502-Q1	00/00/00		B-J	B9.21	0	0	PT	NDE-4		
11715-WMKS-0103BB-3	SW-6	2 ¹ -RC-220-1502-Q1	00/00/00		B-J	B9.21	0	0	PT	NDE-4		
11715-WMKS-0103BB-3	SW-7	2 ¹ -RC-220-1502-Q1	01/27/92	Y	B-J	B9.21	1	92	PT	NDE-4		
11715-WMKS-0103BB-3	SW-7	3 ¹ -RC-219-1502-Q1	00/00/00		B-J	B9.21	0	0	PT	NDE-4		
11715-WMKS-0103BB-3	SW-8	3 ¹ -RC-219-1502-Q1	00/00/00		B-J	B9.21	0	0	PT	NDE-4		
11715-WMKS-0103BB-3	SW-9	2 ¹ -RC-220-1502-Q1	00/00/00		B-J	B9.21	0	0	PT	NDE-4		
11715-WMKS-0103BC	1	2 ¹ -CH-8-1502-Q1	/ /		B-J	B9.40	0	0	PT	NDE-4		
11715-WMKS-0103BC	26	2 ¹ -CH-8-1502-Q1	/ /		B-J	B9.40	0	0	PT	NDE-4		
11715-WMKS-0103BC	27	2 ¹ -CH-8-1502-Q1	/ /		B-J	B9.40	0	0	PT	NDE-4		
11715-WMKS-0103BC	28	2 ¹ -CH-8-1502-Q1	/ /		B-J	B9.40	0	0	PT	NDE-4		
11715-WMKS-0103BC	29	2 ¹ -CH-8-1502-Q1	/ /		B-J	B9.40	0	0	PT	NDE-4		
11715-WMKS-0103BC	30	2 ¹ -CH-8-1502-Q1	01/25/91	Y	B-J	B9.40	1	91	PT	NDE-4		
11715-WMKS-0103BC	31	2 ¹ -RC-198-1502-Q1	/ /		B-J	B9.40	3	0	PT	NDE-4	Y	
11715-WMKS-0103BC	32A	2 ¹ -RC-198-1502-Q1	01/25/91	Y	B-J	B9.40	1	91	PT	NDE-4		
11715-WMKS-0103BC	33A	2 ¹ -RC-198-1502-Q1	01/25/91	Y	B-J	B9.40	1	91	PT	NDE-4		
11715-WMKS-0103BC	34A	2 ¹ -RC-198-1502-Q1	01/25/91	Y	B-J	B9.40	1	91	PT	NDE-4		
11715-WMKS-0103BC	35A	2 ¹ -RC-198-1502-Q1	01/25/91	Y	B-J	B9.40	1	91	PT	NDE-4		
11715-WMKS-0103BC	42	2 ¹ -CH-8-1502-Q1	/ /		B-J	B9.40	0	0	PT	NDE-4		
11715-WMKS-0103BC	45A	2 ¹ -RC-198-1502-Q1	/ /		B-J	B9.40	0	0	PT	NDE-4		
11715-WMKS-0103BC	46A	2 ¹ -CH-8-1502-Q1	/ /		B-J	B9.40	0	0	PT	NDE-4		
11715-WMKS-0103BC	47A	2 ¹ -CH-8-1502-Q1	/ /		B-J	B9.40	0	0	PT	NDE-4		
11715-WMKS-0103BC	48J	2 ¹ -CH-8-1502-Q1	/ /		EXEMP	<THICK	0	0	UT			
11715-WMKS-0103BC	A-36	2 ¹ -CH-8-1502-Q1	/ /		F-A	F1.0	3	0	VT-3			
11715-WMKS-0103BC	R-1	2 ¹ -RC-198-1502-Q1	/ /		F-A	F1.0	0	0				
11715-WMKS-0103BC	R-32	2 ¹ -CH-8-1502-Q1	/ /		F-A	F1.0	0	0	VT-3			
11715-WMKS-0103BC	R-33	2 ¹ -CH-8-1502-Q1	/ /		F-A	F1.0	0	0	VT-3			
11715-WMKS-0103BC	R-34	2 ¹ -CH-8-1502-Q1	/ /		F-A	F1.0	0	0	VT-3			
11715-WMKS-0103BC	R-35	2 ¹ -CH-8-1502-Q1	/ /		F-C	F3.0	0	0	VT-3			
11715-WMKS-0103BC	R-37	2 ¹ -CH-8-1502-Q1	/ /		F-A	F1.0	0	0	VT-3			
11715-WMKS-0103BC	R-38	2 ¹ -CH-8-1502-Q1	/ /		F-C	F3.0	0	0	VT-3			
11715-WMKS-0103BC	R-39	2 ¹ -CH-8-1502-Q1	/ /		F-C	F3.0	0	0	VT-3			
11715-WMKS-0103BC	R-41A	2 ¹ -CH-8-1502-Q1	02/05/91	Y	F-B	F2.0	1	91	VT-3			
11715-WMKS-0103BC	SW-2	2 ¹ -RC-198-1502-Q1	01/25/91		B-J	B9.40	0	91	PT	NDE-4		
11715-WMKS-0103BC	SW-36	2 ¹ -RC-198-1502-Q1	01/25/91	Y	B-J	B9.40	1	91	PT	NDE-4		
11715-WMKS-0103BC	SW-37	2 ¹ -RC-198-1502-Q1	01/25/91	Y	B-J	B9.40	1	91	PT	NDE-4		

CREDIT Y=CREDIT TAKEN, R=RELIEF REQUEST SUBMITTED FOR CREDIT

NORTH ANNA UNIT 1 INTERVAL 2 PROGRAM LISTING
 NAPSUI2 DATA BASE SORTED BY DRAWING, MARK NUMBER, AND LINE NUMBER

REV. 4
 09/08/93

DRAWING	MARK NUMBER	LINE NUMBER	EXAM DATE	SECT XI CREDIT	SECT XI CATEGORY	SECT XI ITEM NO	PERIOD	YEAR	METHOD	RELIEF REQUEST	TERMINAL END	LAST CHANGE
11715-WMKS-01038C	SW-38	2 ¹ -RC-198-1502-Q1	01/25/91	Y	B-J	89.40	1	91	PT	NDE-4		
11715-WMKS-01038C	SW-71	2 ¹ -CH-8-1502-Q1	/ /		B-J	89.40	0	0	PT	NDE-4		
11715-WMKS-01038C	SW-72	2 ¹ -CH-8-1502-Q1	/ /		B-J	89.40	0	0	PT	NDE-4		
11715-WMKS-01038C	SW-73	2 ¹ -CH-8-1502-Q1	/ /		B-J	89.40	0	0	PT	NDE-4		
11715-WMKS-01038C	SW-74	2 ¹ -CH-8-1502-Q1	/ /		B-J	89.40	0	0	PT	NDE-4		
11715-WMKS-01038C	SW-75	2 ¹ -CH-8-1502-Q1	/ /		B-J	89.40	0	0	PT	NDE-4		
11715-WMKS-01038C	SW-76	2 ¹ -CH-8-1502-Q1	/ /		B-J	89.40	0	0	PT	NDE-4		
11715-WMKS-01038C	SW-77	2 ¹ -CH-8-1502-Q1	/ /		B-J	89.40	0	0	PT	NDE-4		
11715-WMKS-01038C	SW-78	2 ¹ -CH-8-1502-Q1	/ /		B-J	89.40	0	0	PT	NDE-4		
11715-WMKS-01038C	SW-79	2 ¹ -CH-8-1502-Q1	/ /		B-J	89.40	0	0	PT	NDE-4		
11715-WMKS-01038C	SW-80	2 ¹ -CH-8-1502-Q1	/ /		B-J	89.40	0	0	PT	NDE-4		
11715-WMKS-01038C	SW-81	2 ¹ -CH-8-1502-Q1	/ /		B-J	89.40	0	0	PT	NDE-4		
11715-WMKS-01038C	SW-82	2 ¹ -CH-8-1502-Q1	/ /		B-J	89.40	0	0	PT	NDE-4		
11715-WMKS-01038C	SW-83	2 ¹ -CH-8-1502-Q1	/ /		B-J	89.40	0	0	PT	NDE-4		
11715-WMKS-01038C	SW-84	2 ¹ -CH-8-1502-Q1	/ /		B-J	89.40	0	0	PT	NDE-4		
11715-WMKS-01038C	SW-85	2 ¹ -CH-8-1502-Q1	/ /		B-J	89.40	0	0	PT	NDE-4		
11715-WMKS-01038D	10A	2 ¹ -CH-9-1502-Q1	/ /		B-J	89.40	3	0	PT	NDE-4	Y	
11715-WMKS-01038D	11	2 ¹ -CH-9-1502-Q1	/ /		B-J	89.40	0	0	PT	NDE-4		
11715-WMKS-01038D	12	2 ¹ -RC-199-1502-Q1	/ /		B-J	89.40	3	0	PT	NDE-4	Y	
11715-WMKS-01038D	13A	2 ¹ -RC-199-1502-Q1	/ /		B-J	89.40	0	0	PT	NDE-4		
11715-WMKS-01038D	14A	2 ¹ -RC-199-1502-Q1	/ /		B-J	89.40	0	0	PT	NDE-4		
11715-WMKS-01038D	14B	2 ¹ -CH-9-1502-Q1	/ /		B-J	89.40	3	0	PT	NDE-4	Y	
11715-WMKS-01038D	15	2 ¹ -RC-199-1502-Q1	/ /		B-J	89.40	0	0	PT	NDE-4		
11715-WMKS-01038D	23A	2 ¹ -RC-199-1502-Q1	/ /		B-J	89.40	0	0	PT	NDE-4		
11715-WMKS-01038D	23J	2 ¹ -CH-9-1502-Q1	/ /		EXEMP	<THICK	0	0	UT			
11715-WMKS-01038D	6	2 ¹ -CH-9-1502-Q1	/ /		B-J	89.40	0	0	PT	NDE-4		
11715-WMKS-01038D	7	2 ¹ -CH-9-1502-Q1	/ /		B-J	89.40	0	0	PT	NDE-4		
11715-WMKS-01038D	8	2 ¹ -CH-9-1502-Q1	/ /		B-J	89.40	0	0	PT	NDE-4		
11715-WMKS-01038D	9	2 ¹ -CH-9-1502-Q1	/ /		B-J	89.40	0	0	PT	NDE-4		
11715-WMKS-01038D	A-5	2 ¹ -CH-9-1502-Q1	01/29/93	Y	F-A	F1.0	2	93	VT-3			
11715-WMKS-01038D	R-1	2 ¹ -CH-9-1502-Q1	/ /		F-A	F1.0	0	0				
11715-WMKS-01038D	R-1	2 ¹ -RC-199-1502-Q1	/ /		F-A	F1.0	0	0				
11715-WMKS-01038D	R-2	2 ¹ -CH-9-1502-Q1	/ /		F-A	F1.0	0	0				
11715-WMKS-01038C	R-3	2 ¹ -CH-9-1502-Q1	/ /		F-B	F2.0	0	0				
11715-WMKS-01038D	R-4	2 ¹ -CH-9-1502-Q1	/ /		F-B	F2.0	0	0				
11715-WMKS-01038D	R-6	2 ¹ -CH-9-1502-Q1	01/27/91	Y	F-A	F1.0	1	91	VT-3			
11715-WMKS-01038D	R-7	2 ¹ -CH-9-1502-Q1	/ /		F-A	F1.0	0	0				
11715-WMKS-01038D	R-8	2 ¹ -CH-9-1502-Q1	01/27/91	Y	F-A	F1.0	1	91	VT-3			
11715-WMKS-01038D	SW-1	2 ¹ -CH-9-1502-Q1	/ /		B-J	89.40	0	0	PT	NDE-4		
11715-WMKS-01038D	SW-1	2 ¹ -RC-199-1502-Q1	/ /		B-J	89.40	0	0	PT	NDE-4		
11715-WMKS-01038D	SW-10	2 ¹ -CH-9-1502-Q1	/ /		B-J	89.40	0	0	PT	NDE-4		
11715-WMKS-01038D	SW-12	2 ¹ -CH-9-1502-Q1	/ /		B-J	89.40	0	0	PT	NDE-4		
11715-WMKS-01038D	SW-14	2 ¹ -RC-199-1502-Q1	/ /		B-J	89.40	0	0	PT	NDE-4		
11715-WMKS-01038D	SW-15	2 ¹ -RC-199-1502-Q1	/ /		B-J	89.40	0	0	PT	NDE-4		
11715-WMKS-01038D	SW-16	2 ¹ -RC-199-1502-Q1	/ /		B-J	89.40	0	0	PT	NDE-4		
11715-WMKS-01038D	SW-2	2 ¹ -CH-9-1502-Q1	/ /		B-J	89.40	0	0	PT	NDE-4		
11715-WMKS-01038D	SW-2	2 ¹ -RC-199-1502-Q1	/ /		B-J	89.40	0	0	PT	NDE-4		
11715-WMKS-01038D	SW-3	2 ¹ -CH-9-1502-Q1	/ /		B-J	89.40	3	0	PT	NDE-4		
11715-WMKS-01038D	SW-4	2 ¹ -CH-9-1502-Q1	/ /		B-J	89.40	3	0	PT	NDE-4		
11715-WMKS-01038D	SW-5	2 ¹ -CH-9-1502-Q1	/ /		B-J	89.40	3	0	PT	NDE-4		
11715-WMKS-01038D	SW-6	2 ¹ -CH-9-1502-Q1	/ /		B-J	89.40	3	0	PT	NDE-4		
11715-WMKS-01038D	SW-7	2 ¹ -CH-9-1502-Q1	/ /		B-J	89.40	0	0	PT	NDE-4		

REV. 4

NORTH ANNA UNIT 1 INTERVAL 2 PROGRAM LISTING
 NAPSUI2 DATA BASE SORTED BY DRAWING, MARK NUMBER, AND LINE NUMBER

REV. 4
 09/08/93

DRAWING	MARK NUMBER	LINE NUMBER	EXAM DATE	SECT XI CREDIT	SECT XI CATEGORY	SECT XI ITEM NO	PERIOD	YEAR	METHOD	RELIEF REQUEST	TERMINAL END	LAST CHANGE
11715-WMKS-0103BD	SW-8	2'-CH-9-1502-Q1	/ /		B-J	89.40	0	0	PT	NDE-4		
11715-WMKS-0103BD	SW-9	2'-CH-9-1502-Q1	/ /		B-J	89.40	0	0	PT	NDE-4		
11715-WMKS-0103BE	17	2'-CH-10-1502-Q1	/ /		B-J	89.40	2	0	PT	NDE-4		
11715-WMKS-0103BE	18	2'-CH-10-1502-Q1	/ /		B-J	89.40	0	0	PT	NDE-4		
11715-WMKS-0103BE	19	2'-CH-10-1502-Q1	/ /		B-J	89.40	0	0	PT	NDE-4		
11715-WMKS-0103BE	20	2'-CH-10-1502-Q1	/ /		B-J	89.40	0	0	PT	NDE-4		
11715-WMKS-0103BE	21	2'-CH-10-1502-Q1	/ /		B-J	89.40	2	0	PT	NDE-4	Y	
11715-WMKS-0103BE	22	2'-CH-10-1502-Q1	/ /		B-J	89.40	0	0	PT	NDE-4		REV. 4
11715-WMKS-0103BE	25A	2'-RC-200-1502-Q1	/ /		B-J	89.40	0	0	PT	NDE-4		REV. 4
11715-WMKS-0103BE	26	2'-RC-200-1502-Q1	/ /		B-J	89.40	0	0	PT	NDE-4		
11715-WMKS-0103BE	27A	2'-RC-200-1502-Q1	/ /		B-J	89.40	0	0	PT	NDE-4		
11715-WMKS-0103BE	28	2'-RC-200-1502-Q1	/ /		B-J	89.40	3	0	PT	NDE-4	Y	
11715-WMKS-0103BE	29A	2'-RC-200-1502-Q1	/ /		B-J	89.40	0	0	PT	NDE-4		
11715-WMKS-0103BE	R-1	2'-CH-10-1502-Q1	/ /		F-A	F1.0	0	0				
11715-WMKS-0103BE	R-2	2'-CH-10-1502-Q1	01/22/91	Y	F-A	F1.0	1	91	VT-3			
11715-WMKS-0103BE	R-3	2'-CH-10-1502-Q1	/ /		F-A	F1.0	0	0				
11715-WMKS-0103BE	R-4	2'-CH-10-1502-Q1	/ /		F-A	F1.0	0	0				
11715-WMKS-0103BE	R-5	2'-CH-10-1502-Q1	/ /		F-A	F1.0	3	0	VT-3			
11715-WMKS-0103BE	R-6	2'-CH-10-1502-Q1	02/08/91	Y	F-A	F1.0	1	91	VT-3			
11715-WMKS-0103BE	R-7	2'-CH-10-1502-Q1	/ /		F-A	F1.0	0	0				
11715-WMKS-0103BE	SW-1	2'-CH-10-1502-Q1	/ /		B-J	89.40	0	0	PT	NDE-4		
11715-WMKS-0103BE	SW-1	2'-RC-200-1502-Q1	/ /		B-J	89.40	0	0	PT	NDE-4		
11715-WMKS-0103BE	SW-10	2'-CH-10-1502-Q1	/ /		B-J	89.40	0	0	PT	NDE-4		
11715-WMKS-0103BE	SW-11	2'-CH-10-1502-Q1	/ /		B-J	89.40	0	0	PT	NDE-4		
11715-WMKS-0103BE	SW-12	2'-CH-10-1502-Q1	/ /		B-J	89.40	0	0	PT	NDE-4		
11715-WMKS-0103BE	SW-13	2'-CH-10-1502-Q1	/ /		B-J	89.40	0	0	PT	NDE-4		
11715-WMKS-0103BE	SW-14	2'-CH-10-1502-Q1	/ /		B-J	89.40	0	0	PT	NDE-4		
11715-WMKS-0103BE	SW-15	2'-CH-10-1502-Q1	/ /		B-J	89.40	0	0	PT	NDE-4		
11715-WMKS-0103BE	SW-16	2'-CH-10-1502-Q1	/ /		B-J	89.40	0	0	PT	NDE-4		
11715-WMKS-0103BE	SW-17	2'-CH-10-1502-Q1	/ /		B-J	89.40	0	0	PT	NDE-4		
11715-WMKS-0103BE	SW-18	2'-CH-10-1502-Q1	/ /		B-J	89.40	0	0	PT	NDE-4		
11715-WMKS-0103BE	SW-19	2'-CH-10-1502-Q1	/ /		B-J	89.40	0	0	PT	NDE-4		
11715-WMKS-0103BE	SW-2	2'-CH-10-1502-Q1	/ /		B-J	89.40	0	0	PT	NDE-4		
11715-WMKS-0103BE	SW-2	2'-RC-200-1502-Q1	/ /		B-J	89.40	0	0	PT	NDE-4		
11715-WMKS-0103BE	SW-20	2'-CH-10-1502-Q1	/ /		B-J	89.40	0	0	PT	NDE-4		
11715-WMKS-0103BE	SW-21	2'-CH-10-1502-Q1	01/31/92	Y	B-J	89.40	1	92	PT	NDE-4	Y	
11715-WMKS-0103BE	SW-22	2'-CH-10-1502-Q1	/ /		B-J	89.40	0	0	PT	NDE-4		
11715-WMKS-0103BE	SW-3	2'-CH-10-1502-Q1	/ /		B-J	89.40	0	0	PT	NDE-4		
11715-WMKS-0103BE	SW-3	2'-RC-200-1502-Q1	/ /		B-J	89.40	0	0	PT	NDE-4		
11715-WMKS-0103BE	SW-30	2'-CH-10-1502-Q1	/ /		B-J	89.40	0	0	PT	NDE-4		
11715-WMKS-0103BE	SW-30	2'-RC-200-1502-Q1	/ /		B-J	89.40	0	0	PT	NDE-4		
11715-WMKS-0103BE	SW-31	2'-CH-10-1502-Q1	/ /		B-J	89.40	0	0	PT	NDE-4		
11715-WMKS-0103BE	SW-32	2'-CH-10-1502-Q1	/ /		B-J	89.40	0	0	PT	NDE-4		
11715-WMKS-0103BE	SW-33	2'-CH-10-1502-Q1	/ /		B-J	89.40	0	0	PT	NDE-4		
11715-WMKS-0103BE	SW-4	2'-CH-10-1502-Q1	/ /		B-J	89.40	0	0	PT	NDE-4		
11715-WMKS-0103BE	SW-4	2'-RC-200-1502-Q1	/ /		B-J	89.40	0	0	PT	NDE-4		
11715-WMKS-0103BE	SW-5	2'-CH-10-1502-Q1	/ /		B-J	89.40	2	0	PT	NDE-4		
11715-WMKS-0103BE	SW-6	2'-CH-10-1502-Q1	/ /		B-J	89.40	0	0	PT	NDE-4		REV. 4
11715-WMKS-0103BE	SW-7	2'-CH-10-1502-Q1	/ /		B-J	89.40	0	0	PT	NDE-4		
11715-WMKS-0103BE	SW-8	2'-CH-10-1502-Q1	/ /		B-J	89.40	0	0	PT	NDE-4		
11715-WMKS-0103BE	SW-9	2'-CH-10-1502-Q1	/ /		B-J	89.40	0	0	PT	NDE-4		

CREDIT Y=CREDIT TAKEN, R=RELIEF REQUEST SUBMITTED FOR CREDIT

NORTH ANNA UNIT 1 INTERVAL PROGRAM LISTING
 WAPSU12 DATA BASE SORTED BY DRAWING, MARK NUMBER, AND LINE NUMBER

REV. 4
 09/08/93

DRAWING	MARK NUMBER	LINE NUMBER	EXAM DATE	SECT XI CREDIT	SECT XI CATEGORY	SECT XI ITEM NO	PERIOD	YEAR	METHOD	RELIEF REQUEST	TERMINAL END	LAST CHANGE
11715-WMKS-0103BF	11	2 ¹ -CH-8-1502-Q1	/ /		B-J	89.40	0	0	PT	NDE-4		
11715-WMKS-0103BF	12	2 ¹ -CH-8-1502-Q1	/ /		B-J	89.40	0	0	PT	NDE-4		
11715-WMKS-0103BF	13	2 ¹ -CH-8-1502-Q1	/ /		B-J	89.40	0	0	PT	NDE-4		
11715-WMKS-0103BF	14	2 ¹ -CH-8-1502-Q1	/ /		B-J	89.40	0	0	PT	NDE-4		
11715-WMKS-0103BF	15A	2 ¹ -CH-8-1502-Q1	/ /		B-J	89.40	0	0	PT	NDE-4		
11715-WMKS-0103BF	17	2 ¹ -CH-8-1502-Q1	/ /		B-J	89.40	0	0	PT	NDE-4		
11715-WMKS-0103BF	18	2 ¹ -CH-8-1502-Q1	/ /		B-J	89.40	0	0	PT	NDE-4		
11715-WMKS-0103BF	2	2 ¹ -CH-8-1502-Q1	02/15/93	Y	B-J	89.40	2	93	PT	NDE-4	Y	
11715-WMKS-0103BF	3	2 ¹ -CH-8-1502-Q1	/ /		B-J	89.40	0	0	PT	NDE-4		
11715-WMKS-0103BF	4	2 ¹ -CH-8-1502-Q1	/ /		B-J	89.40	0	0	PT	NDE-4		
11715-WMKS-0103BF	41	2 ¹ -CH-8-1502-Q1	01/29/93	Y	B-J	89.40	2	93	PT	NDE-4		
11715-WMKS-0103BF	5	2 ¹ -CH-8-1502-Q1	/ /		B-J	89.40	0	0	PT	NDE-4		
11715-WMKS-0103BF	65A	2 ¹ -CH-8-1502-Q1	01/21/92	Y	B-J	89.40	1	92	PT	NDE-4		
11715-WMKS-0103BF	7	2 ¹ -CH-8-1502-Q1	/ /		B-J	89.40	0	0	PT	NDE-4		
11715-WMKS-0103BF	HSS-803	2 ¹ -CH-8-1502-Q1	/ /		F-C	F3.0	0	0				
11715-WMKS-0103BF	HSS-803A	2 ¹ -CH-8-1502-Q1	/ /		F-C	F3.0	3	0	VT-3			INT 93-03
11715-WMKS-0103BF	R-1	2 ¹ -CH-8-1502-Q1	01/28/93	Y	F-A	F1.0	2	93	VT-3			
11715-WMKS-0103BF	R-10	2 ¹ -CH-8-1502-Q1	/ /		F-A	F1.0	0	0	VT-3			
11715-WMKS-0103BF	R-11	2 ¹ -CH-8-1502-Q1	/ /		F-A	F1.0	0	0	VT-3			
11715-WMKS-0103BF	R-12	2 ¹ -CH-8-1502-Q1	/ /		F-A	F1.0	0	0	VT-3			
11715-WMKS-0103BF	R-13	2 ¹ -CH-8-1502-Q1	/ /		F-A	F1.0	0	0	VT-3			
11715-WMKS-0103BF	R-14	2 ¹ -CH-8-1502-Q1	/ /		F-A	F1.0	0	0	VT-3			
11715-WMKS-0103BF	R-15	2 ¹ -CH-8-1502-Q1	/ /		F-A	F1.0	0	0	VT-3			
11715-WMKS-0103BF	R-16	2 ¹ -CH-8-1502-Q1	/ /		F-A	F1.0	0	0	VT-3			
11715-WMKS-0103BF	R-17	2 ¹ -CH-8-1502-Q1	/ /		F-A	F1.0	0	0	VT-3			
11715-WMKS-0103BF	R-18	2 ¹ -CH-8-1502-Q1	/ /		F-A	F1.0	0	0	VT-3			
11715-WMKS-0103BF	R-19	2 ¹ -CH-8-1502-Q1	/ /		F-A	F1.0	0	0	VT-3			
11715-WMKS-0103BF	R-20	2 ¹ -CH-8-1502-Q1	01/28/93	Y	F-A	F1.0	2	93	VT-3			
11715-WMKS-0103BF	R-21	2 ¹ -CH-8-1502-Q1	/ /		F-A	F1.0	0	0	VT-3			
11715-WMKS-0103BF	R-22	2 ¹ -CH-8-1502-Q1	/ /		F-A	F1.0	0	0	VT-3			
11715-WMKS-0103BF	R-23	2 ¹ -CH-8-1502-Q1	/ /		F-A	F1.0	0	0	VT-3			
11715-WMKS-0103BF	R-24	2 ¹ -CH-8-1502-Q1	/ /		F-A	F1.0	0	0	VT-3			
11715-WMKS-0103BF	R-25	2 ¹ -CH-8-1502-Q1	/ /		F-A	F1.0	0	0	VT-3			
11715-WMKS-0103BF	R-26	2 ¹ -CH-8-1502-Q1	/ /		F-A	F1.0	0	0	VT-3			
11715-WMKS-0103BF	R-27	2 ¹ -CH-8-1502-Q1	/ /		F-A	F1.0	0	0	VT-3			
11715-WMKS-0103BF	R-28	2 ¹ -CH-8-1502-Q1	/ /		F-A	F1.0	0	0	VT-3			
11715-WMKS-0103BF	R-29	2 ¹ -CH-8-1502-Q1	/ /		F-A	F1.0	0	0	VT-3			
11715-WMKS-0103BF	R-30	2 ¹ -CH-8-1502-Q1	/ /		F-A	F1.0	0	0	VT-3			
11715-WMKS-0103BF	R-31	2 ¹ -CH-8-1502-Q1	/ /		F-A	F1.0	3	0	VT-3			
11715-WMKS-0103BF	R-4	2 ¹ -CH-8-1502-Q1	/ /		F-A	F1.0	0	0				
11715-WMKS-0103BF	R-40	2 ¹ -CH-8-1502-Q1	01/18/91	Y	F-A	F1.0	1	91	VT-3			
11715-WMKS-0103BF	R-5	2 ¹ -CH-8-1502-Q1	/ /		F-A	F1.0	3	0	VT-3			
11715-WMKS-0103BF	R-6	2 ¹ -CH-8-1502-Q1	/ /		F-A	F1.0	0	0				
11715-WMKS-0103BF	R-7	2 ¹ -CH-8-1502-Q1	/ /		F-A	F1.0	0	0				
11715-WMKS-0103BF	R-8	2 ¹ -CH-8-1502-Q1	/ /		F-A	F1.0	0	0				
11715-WMKS-0103BF	R-9	2 ¹ -CH-8-1502-Q1	/ /		F-A	F1.0	0	0	VT-3			
11715-WMKS-0103BF	SW-1	2 ¹ -CH-8-1502-Q1	02/04/93	Y	B-J	89.40	2	93	PT	NDE-4	Y	
11715-WMKS-0103BF	SW-10	2 ¹ -CH-8-1502-Q1	/ /		B-J	89.40	0	0	PT	NDE-4		
11715-WMKS-0103BF	SW-11	2 ¹ -CH-8-1502-Q1	/ /		B-J	89.40	0	0	PT	NDE-4		
11715-WMKS-0103BF	SW-12	2 ¹ -CH-8-1502-Q1	/ /		B-J	89.40	0	0	PT	NDE-4		
11715-WMKS-0103BF	SW-13	2 ¹ -CH-8-1502-Q1	/ /		B-J	89.40	0	0	PT	NDE-4		
11715-WMKS-0103BF	SW-14	2 ¹ -CH-8-1502-Q1	/ /		B-J	89.40	0	0	PT	NDE-4		
11715-WMKS-0103BF	SW-15	2 ¹ -CH-8-1502-Q1	/ /		B-J	89.40	0	0	PT	NDE-4		

CREDIT Y=CREDIT TAKEN, R=RELIEF REQUEST SUBMITTED FOR CREDIT

NORTH ANNA UNIT 1 INTERVAL 2 PROGRAM LISTING
 NAPSUI2 DATA BASE SORTED BY DRAWING, MARK NUMBER, AND LINE NUMBER

REV. 4
 09/08/93

DRAWING	MARK NUMBER	LINE NUMBER	EXAM DATE	SECT XI CREDIT	SECT XI CATEGORY	SECT XI ITEM NO	PERIOD	YEAR	METHOD	RELIEF REQUEST	TERMINAL END	LAST CHANGE
11715-WMKS-0103BF	SW-16	2 ¹ -CH-8-1502-Q1	/ /		B-J	89.40	0	0	PT	NDE-4		
11715-WMKS-0103BF	SW-17	2 ¹ -CH-8-1502-Q1	/ /		B-J	89.40	0	0	PT	NDE-4		
11715-WMKS-0103BF	SW-2	2 ¹ -CH-8-1502-Q1	/ /		B-J	89.40	0	0	PT	NDE-4		
11715-WMKS-0103BF	SW-3	2 ¹ -CH-8-1502-Q1	/ /		B-J	89.40	0	0	PT	NDE-4		
11715-WMKS-0103BF	SW-5	2 ¹ -CH-8-1502-Q1	/ /		B-J	89.40	0	0	PT	NDE-4		
11715-WMKS-0103BF	SW-6	2 ¹ -CH-8-1502-Q1	/ /		B-J	89.40	0	0	PT	NDE-4		
11715-WMKS-0103BF	SW-68	2 ¹ -CH-8-1502-Q1	01/27/93	Y	B-J	89.40	2	93	PT	NDE-4		
11715-WMKS-0103BF	SW-69	2 ¹ -CH-8-1502-Q1	01/27/93	Y	B-J	89.40	2	93	PT	NDE-4		
11715-WMKS-0103BF	SW-7	2 ¹ -CH-8-1502-Q1	02/04/93	Y	B-J	89.40	2	93	PT	NDE-4		
11715-WMKS-0103BF	SW-8	2 ¹ -CH-8-1502-Q1	/ /		B-J	89.40	0	0	PT	NDE-4		
11715-WMKS-0103BF	SW-9	2 ¹ -CH-8-1502-Q1	/ /		B-J	89.40	0	0	PT	NDE-4		
11715-WMKS-0103BH	1	2 ¹ -RC-53-1502-Q1	00/00/00		B-J	89.21	0	0	PT	NDE-4		
11715-WMKS-0103BH	14	2 ¹ -RC-53-1502-Q1	00/00/00		B-J	89.21	0	0	PT	NDE-4		
11715-WMKS-0103BH	18	2 ¹ -RC-53-1502-Q1	00/00/00		B-J	89.21	0	0	PT	NDE-4		
11715-WMKS-0103BH	2	2 ¹ -RC-220-1502-Q1	00/00/00		B-J	89.21	0	0	PT	NDE-4		
11715-WMKS-0103BH	2	2 ¹ -RC-53-1502-Q1	00/00/00		B-J	89.21	0	0	PT	NDE-4		
11715-WMKS-0103BH	22A	2 ¹ -RC-220-1502-Q1	00/00/00		B-J	89.21	0	0	PT	NDE-4		
11715-WMKS-0103BH	23A	2 ¹ -RC-220-1502-Q1	/ /		B-J	89.21	3	0	PT	NDE-4	Y	
11715-WMKS-0103BH	29	2 ¹ -RC-53-1502-Q1	00/00/00		B-J	89.21	0	0	PT	NDE-4		
11715-WMKS-0103BH	3	2 ¹ -RC-53-1502-Q1	/ /		B-J	89.21	0	0	PT	NDE-4		
11715-WMKS-0103BH	34	2 ¹ -RC-53-1502-Q1	/ /		B-J	89.21	3	0	PT	NDE-4	Y	
11715-WMKS-0103BH	38	2 ¹ -RC-218-1502-Q1	00/00/00		B-J	89.21	0	0	PT	NDE-4		
11715-WMKS-0103BH	4	2 ¹ -RC-53-1502-Q1	/ /		B-J	89.21	0	0	PT	NDE-4		
11715-WMKS-0103BH	40	2 ¹ -RC-53-1502-Q1	01/23/92	Y	B-J	89.21	1	92	PT	NDE-4		
11715-WMKS-0103BH	41	2 ¹ -RC-53-1502-Q1	/ /		B-J	89.21	0	0	PT	NDE-4		
11715-WMKS-0103BH	5	2 ¹ -RC-53-1502-Q1	01/23/92	Y	B-J	89.21	1	92	PT	NDE-4	Y	
11715-WMKS-0103BH	6	2 ¹ -RC-53-1502-Q1	00/00/00		B-J	89.21	2	0	PT	NDE-4		REV. 4
11715-WMKS-0103BH	7	2 ¹ -RC-218-1502-Q1	00/00/00		B-J	89.21	0	0	PT	NDE-4		
11715-WMKS-0103BH	7	2 ¹ -RC-53-1502-Q1	00/00/00		B-J	89.21	2	0	PT	NDE-4		REV. 4
11715-WMKS-0103BH	8	2 ¹ -RC-218-1502-Q1	00/00/00		B-J	89.21	0	0	PT	NDE-4		
11715-WMKS-0103BH	8A	2 ¹ -RC-53-1502-Q1	00/00/00		B-J	89.21	0	0	PT	NDE-4		
11715-WMKS-0103BH	9	2 ¹ -RC-220-1502-Q1	00/00/00		B-J	89.21	0	0	PT	NDE-4		
11715-WMKS-0103BH	9	2 ¹ -RC-53-1502-Q1	00/00/00		B-J	89.21	0	0	PT	NDE-4		
11715-WMKS-0103BH	A-12	2 ¹ -RC-53-1502-Q1	02/04/91	Y	F-A	F1.0	1	91	VT-3			
11715-WMKS-0103BH	A-2	2 ¹ -RC-220-1502-Q1	02/08/91		F-A	F1.0	0	91	VT-3			
11715-WMKS-0103BH	A-41	2 ¹ -RC-53-1502-Q1	02/08/91		F-A	F1.0	0	91	VT-3			
11715-WMKS-0103BH	A-8	2 ¹ -RC-218-1502-Q1	02/08/91		F-A	F1.0	0	91	VT-3			
11715-WMKS-0103BH	HSS-818	2 ¹ -RC-53-1502-Q1	/ /		F-C	F3.0	0	0				
11715-WMKS-0103BH	HSS-819	2 ¹ -RC-53-1502-Q1	/ /		F-C	F3.0	0	0				
11715-WMKS-0103BH	HSS-820	2 ¹ -RC-53-1502-Q1	/ /		F-C	F3.0	3	0	VT-3			
11715-WMKS-0103BH	HSS-821	2 ¹ -RC-53-1502-Q1	01/12/93	Y	F-C	F3.0	2	93	VT-3			
11715-WMKS-0103BH	HSS-822	2 ¹ -RC-53-1502-Q1	/ /		F-C	F3.0	0	0				
11715-WMKS-0103BH	R-1	2 ¹ -RC-220-1502-Q1	/ /		F-A	F1.0	3	0	VT-3			
11715-WMKS-0103BH	R-10	2 ¹ -RC-53-1502-Q1	/ /		F-B	F2.0	0	0	VT-3			
11715-WMKS-0103BH	R-11	2 ¹ -RC-53-1502-Q1	/ /		F-B	F2.0	0	0				
11715-WMKS-0103BH	R-13	2 ¹ -RC-53-1502-Q1	/ /		F-B	F2.0	0	0				
11715-WMKS-0103BH	R-14	2 ¹ -RC-53-1502-Q1	/ /		F-B	F2.0	0	0	VT-3			
11715-WMKS-0103BH	R-15	2 ¹ -RC-53-1502-Q1	/ /		F-B	F2.0	0	0	VT-3			
11715-WMKS-0103BH	R-16	2 ¹ -RC-53-1502-Q1	/ /		F-B	F2.0	0	0				
11715-WMKS-0103BH	R-17	2 ¹ -RC-53-1502-Q1	/ /		F-B	F2.0	0	0	VT-3			
11715-WMKS-0103BH	R-18	2 ¹ -RC-53-1502-Q1	/ /		F-B	F2.0	3	0	VT-3			
11715-WMKS-0103BH	R-19	2 ¹ -RC-53-1502-Q1	/ /		F-B	F2.0	0	0	VT-3			

CREDIT Y=CREDIT TAKEN, R=RELIEF REQUEST SUBMITTED FOR CREDIT

NORTH ANNA UNIT 1 INTERVAL LOG PROGRAM LISTING
 WAPSU12 DATA BASE SORTED BY DRAWING, MARK NUMBER, AND LINE NUMBER

REV. 4
 09/08/93

DRAWING	MARK NUMBER	LINE NUMBER	EXAM DATE	SECT XI CREDIT	SECT XI CATEGORY	SECT XI ITEM NO	PERIOD	YEAR	METHOD	RELIEF REQUEST	TERMINAL END	LAST CHANGE
11715-WMKS-0103BH	R-20	2 ¹ -RC-53-1502-Q1	02/04/91	Y	F-B	F2.0	1	91	VT-3			
11715-WMKS-0103BH	R-21	2 ¹ -RC-53-1502-Q1	/ /		F-B	F2.0	0	0	VT-3			
11715-WMKS-0103BH	R-22	2 ¹ -RC-53-1502-Q1	/ /		F-A	F1.0	0	0				
11715-WMKS-0103BH	R-23	2 ¹ -RC-53-1502-Q1	01/26/93	Y	F-B	F2.0	2	93	VT-3			
11715-WMKS-0103BH	R-24	2 ¹ -RC-53-1502-Q1	01/26/93	Y	F-B	F2.0	2	93	VT-3			
11715-WMKS-0103BH	R-25	2 ¹ -RC-53-1502-Q1	/ /		F-B	F2.0	0	0	VT-3			
11715-WMKS-0103BH	R-26	2 ¹ -RC-53-1502-Q1	/ /		F-B	F2.0	3	0	VT-3			
11715-WMKS-0103BH	R-27	2 ¹ -RC-53-1502-Q1	/ /		F-B	F2.0	0	0	VT-3			
11715-WMKS-0103BH	R-3	2 ¹ -RC-220-1502-Q1	/ /		F-B	F2.0	0	0				
11715-WMKS-0103BH	R-3	2 ¹ -RC-53-1502-Q1	/ /		F-B	F2.0	0	0				
11715-WMKS-0103BH	R-30	2 ¹ -RC-53-1502-Q1	/ /		F-B	F2.0	0	0				
11715-WMKS-0103BH	R-31	2 ¹ -RC-53-1502-Q1	/ /		F-B	F2.0	3	0	VT-3			
11715-WMKS-0103BH	R-32	2 ¹ -RC-53-1502-Q1	/ /		F-B	F2.0	3	0	VT-3			
11715-WMKS-0103BH	R-33	2 ¹ -RC-53-1502-Q1	02/04/91	Y	F-B	F2.0	1	91	VT-3			
11715-WMKS-0103BH	R-34	2 ¹ -RC-53-1502-Q1	/ /		F-B	F2.0	3	0	VT-3			
11715-WMKS-0103BH	R-36	2 ¹ -RC-53-1502-Q1	/ /		F-A	F1.0	3	0	VT-3			
11715-WMKS-0103BH	R-37	2 ¹ -RC-53-1502-Q1	01/26/93	Y	F-B	F2.0	2	93	VT-3			
11715-WMKS-0103BH	R-39	2 ¹ -RC-53-1502-Q1	02/02/93	Y	F-B	F2.0	2	93	VT-3			
11715-WMKS-0103BH	R-4	2 ¹ -RC-218-1502-Q1	/ /		F-B	F2.0	0	0				
11715-WMKS-0103BH	R-4	2 ¹ -RC-220-1502-Q1	/ /		F-B	F2.0	0	0				
11715-WMKS-0103BH	R-4	2 ¹ -RC-53-1502-Q1	/ /		F-B	F2.0	0	0				
11715-WMKS-0103BH	R-40	2 ¹ -RC-53-1502-Q1	/ /		F-B	F2.0	0	0	VT-3			
11715-WMKS-0103BH	R-5	2 ¹ -RC-218-1502-Q1	/ /		F-B	F2.0	0	0				
11715-WMKS-0103BH	R-5	2 ¹ -RC-53-1502-Q1	/ /		F-B	F2.0	0	0				
11715-WMKS-0103BH	R-6	2 ¹ -RC-218-1502-Q1	/ /		F-B	F2.0	0	0				
11715-WMKS-0103BH	R-6	2 ¹ -RC-53-1502-Q1	02/04/91	Y	F-B	F2.0	1	91	VT-3			
11715-WMKS-0103BH	R-7	2 ¹ -RC-53-1502-Q1	/ /		F-B	F2.0	0	0				
11715-WMKS-0103BH	R-8	2 ¹ -RC-53-1502-Q1	/ /		F-B	F2.0	0	0				
11715-WMKS-0103BH	R-9	2 ¹ -RC-53-1502-Q1	/ /		F-B	F2.0	0	0				
11715-WMKS-0103BH	SH-7	2 ¹ -RC-218-1502-Q1	/ /		F-C	F3.0	0	0	VT-3			
11715-WMKS-0103BH	SW-1	2 ¹ -RC-53-1502-Q1	01/23/92	Y	B-J	B9.21	1	92	PT	NDE-4		
11715-WMKS-0103BH	SW-13	2 ¹ -RC-220-1502-Q1	/ /		B-J	B9.21	0	0	PT	NDE-4		
11715-WMKS-0103BH	SW-15	2 ¹ -RC-220-1502-Q1	00/00/00		B-J	B9.21	0	0	PT	NDE-4		
11715-WMKS-0103BH	SW-2	2 ¹ -RC-53-1502-Q1	00/00/00		B-J	B9.21	0	0	PT	NDE-4		
11715-WMKS-0103BH	SW-3	2 ¹ -RC-53-1502-Q1	00/00/00		B-J	B9.21	0	0	PT	NDE-4		
11715-WMKS-0103BH	SW-32	2 ¹ -RC-220-1502-Q1	/ /		B-J	B9.21	3	0	PT	NDE-4	Y	
11715-WMKS-0103BH	SW-33	2 ¹ -RC-220-1502-Q1	00/00/00		B-J	B9.21	0	0	PT	NDE-4		
11715-WMKS-0103BH	SW-35	2 ¹ -RC-218-1502-Q1	00/00/00		B-J	B9.21	0	0	PT	NDE-4		
11715-WMKS-0103BH	SW-35	2 ¹ -RC-220-1502-Q1	/ /		B-J	B9.21	3	0	PT	NDE-4		
11715-WMKS-0103BH	SW-36	2 ¹ -RC-218-1502-Q1	00/00/00		B-J	B9.21	0	0	PT	NDE-4		
11715-WMKS-0103BH	SW-37	2 ¹ -RC-218-1502-Q1	00/00/00		B-J	B9.21	0	0	PT	NDE-4		
11715-WMKS-0103BH	SW-38	2 ¹ -RC-53-1502-Q1	01/23/92	Y	B-J	B9.21	1	92	PT	NDE-4		
11715-WMKS-0103BH	SW-39	2 ¹ -RC-218-1502-Q1	00/00/00		B-J	B9.21	0	0	PT	NDE-4		
11715-WMKS-0103BH	SW-39	2 ¹ -RC-53-1502-Q1	00/00/00		B-J	B9.21	0	0	PT	NDE-4		
11715-WMKS-0103BH	SW-4	2 ¹ -RC-53-1502-Q1	00/00/00		B-J	B9.21	0	0	PT	NDE-4		
11715-WMKS-0103BH	SW-40	2 ¹ -RC-218-1502-Q1	00/00/00		B-J	B9.21	0	0	PT	NDE-4		
11715-WMKS-0103BH	SW-42	2 ¹ -RC-53-1502-Q1	00/00/00		B-J	B9.21	0	0	PT	NDE-4		
11715-WMKS-0103BH	SW-43	2 ¹ -RC-53-1502-Q1	01/23/92	Y	B-J	B9.21	1	92	PT	NDE-4		
11715-WMKS-0103BH	SW-5	2 ¹ -RC-53-1502-Q1	02/04/93	Y	B-J	B9.21	2	93	PT	NDE-4		
11715-WMKS-0103BH	SW-6	2 ¹ -RC-53-1502-Q1	00/00/00		B-J	B9.21	0	0	PT	NDE-4		
11715-WMKS-0103BH	SW-7	2 ¹ -RC-53-1502-Q1	00/00/00		B-J	B9.21	2	0	PT	NDE-4		
11715-WMKS-0103BH	SW-8	2 ¹ -RC-53-1502-Q1	00/00/00		B-J	B9.21	0	0	PT	NDE-4		
11715-WMKS-0103BH	SW-9	2 ¹ -RC-53-1502-Q1	00/00/00		B-J	B9.21	0	0	PT	NDE-4		

REV. 4

CREDIT Y=CREDIT TAKEN, R=RELIEF REQUEST SUBMITTED FOR CREDIT

NORTH ANNA UNIT 1 INTERVAL 2 PROGRAM LISTING
 NAPSUI2 DATA BASE SORTED BY DRAWING, MARK NUMBER, AND LINE NUMBER

REV. 4
 09/08/93

DRAWING	MARK NUMBER	LINE NUMBER	EXAM DATE	SECT XI CREDIT	SECT XI CATEGORY	SECT XI ITEM NO	PERIOD	YEAR	METHOD	RELIEF REQUEST	TERMINAL END	LAST CHANGE
11715-WMKS-01038J	19A	2 ¹ -RC-53-1502-Q1	02/01/93	Y	B-J	89.21	2	93	PT	NDE-4		
11715-WMKS-01038J	20A	2 ¹ -RC-53-1502-Q1	00/00/00		B-J	89.21	0	0	PT	NDE-4		
11715-WMKS-01038J	21	2 ¹ -RC-53-1502-Q1	00/00/00		B-J	89.21	0	0	PT	NDE-4		
11715-WMKS-01038J	HSS-817	2 ¹ -RC-53-1502-Q1	/ /		F-C	F3.0	0	0				
11715-WMKS-01038J	SW-2	2 ¹ -RC-53-1502-Q1	02/01/93	Y	B-J	89.21	2	93	PT	NDE-4		
11715-WMKS-01038J	SW-5	2 ¹ -RC-53-1502-Q1	02/01/93	Y	B-J	89.21	2	93	PT	NDE-4		
11715-WMKS-01038J	SW-6	2 ¹ -RC-53-1502-Q1	02/01/93	Y	B-J	89.21	2	93	PT	NDE-4		
11715-WMKS-01038K-1	HSS-882	2 ¹ -RC-139-1502-Q1	01/08/92	Y	F-C	F3.0	1	92	VT-3			
11715-WMKS-01038K-2	26A	3 ¹ -RC-131-1502-Q1	01/26/91	Y	B-J	89.21	1	91	PT	NDE-4		REV. 4
11715-WMKS-01038K-2	27	3 ¹ -RC-131-1502-Q1	/ /		B-J	89.21	0	0	PT	NDE-4		REV. 4
11715-WMKS-01038K-2	SW-15	3 ¹ -RC-131-1502-Q1	01/26/91	Y	B-J	89.21	1	91	PT	NDE-4		REV. 4
11715-WMKS-01038K-2	SW-16	3 ¹ -RC-131-1502-Q1	01/26/91	Y	B-J	89.21	1	91	PT	NDE-4		REV. 4
11715-WMKS-01038K-3	24A	1 1/2 ¹ -RC-125-1502-Q1	/ /		B-J	89.40	0	0	PT	NDE-4		REV. 4
11715-WMKS-01038K-3	R-4	2 ¹ -RC-129-1502-Q1	01/24/91	Y	F-B	F2.0	1	91	VT-3			
11715-WMKS-01038M	24A	3 ¹ -RC-116-1502-Q1	/ /		B-J	89.21	0	0	PT	NDE-4		REV. 4
11715-WMKS-01038M	36	3 ¹ -RC-116-1502-Q1	/ /		B-J	89.21	0	0	PT	NDE-4		REV. 4
11715-WMKS-01038M	HSS-864	3 ¹ -RC-116-1502-Q1	01/06/92	Y	F-C	F3.0	1	92	VT-3			
11715-WMKS-01038N	43A	1 1/2 ¹ -RC-60-1502-Q1	/ /		B-J	89.40	0	0	PT	NDE-4		REV. 4
11715-WMKS-01038Q	16A	3 ¹ -RC-147-1502-Q1	00/00/00		B-J	89.21	0	0	PT	NDE-4		
11715-WMKS-01038Q	47	3 ¹ -RC-147-1502-Q1	/ /		B-J	89.21	0	0	PT	NDE-4		REV. 4
11715-WMKS-01038R	A-105	6 ¹ -CC-146-151-Q3	/ /		F-A	F1.0	0	0	VT-3			
11715-WMKS-01038R	A-106	6 ¹ -CC-146-151-Q3	/ /		F-A	F1.0	0	0	VT-3			
11715-WMKS-01038R	A-82	8 ¹ -CC-336-151-Q3	/ /		F-A	F1.0	0	0	VT-3			
11715-WMKS-01038R	R-1	6 ¹ -CC-146-151-Q3	/ /		F-A	F1.0	0	0				
11715-WMKS-01038R	R-2	6 ¹ -CC-146-151-Q3	/ /		F-B	F2.0	0	0	VT-3			REV. 4
11715-WMKS-01038R	R-3	6 ¹ -CC-146-151-Q3	/ /		F-A	F1.0	0	0				
11715-WMKS-01038R	R-4	6 ¹ -CC-146-151-Q3	/ /		F-B	F2.0	0	0				
11715-WMKS-01038R	R-5	6 ¹ -CC-146-151-Q3	/ /		F-A	F1.0	0	0				
11715-WMKS-01038S	A-167	6 ¹ -CC-192-151-Q3	/ /		F-A	F1.0	0	0	VT-3			
11715-WMKS-01038S	R-1	6 ¹ -CC-192-151-Q3	/ /		F-A	F1.0	0	0				
11715-WMKS-01038S	R-127	6 ¹ -CC-192-151-Q3	/ /		F-B	F2.0	0	0				
11715-WMKS-01038S	R-128	6 ¹ -CC-192-151-Q3	/ /		F-B	F2.0	0	0				
11715-WMKS-01038S	R-129	6 ¹ -CC-192-151-Q3	/ /		F-B	F2.0	0	0	VT-3			
11715-WMKS-01038S	R-130	6 ¹ -CC-192-151-Q3	02/03/93	Y	F-A	F1.0	2	93	VT-3			
11715-WMKS-01038S	R-2	6 ¹ -CC-192-151-Q3	/ /		F-A	F1.0	0	0				
11715-WMKS-01038S	R-3	6 ¹ -CC-192-151-Q3	/ /		F-A	F1.0	0	0				
11715-WMKS-01038T	A-101	6 ¹ -CC-193-151-Q3	/ /		F-A	F1.0	0	0	VT-3			
11715-WMKS-01038T	R-1	6 ¹ -CC-193-151-Q3	/ /		F-A	F1.0	0	0				
11715-WMKS-01038T	R-102	6 ¹ -CC-193-151-Q3	/ /		F-A	F1.0	0	0				
11715-WMKS-01038T	R-103	6 ¹ -CC-193-151-Q3	/ /		F-A	F1.0	0	0	VT-3			
11715-WMKS-01038T	R-104	6 ¹ -CC-193-151-Q3	/ /		F-A	F1.0	0	0				
11715-WMKS-01038T	R-2	6 ¹ -CC-193-151-Q3	/ /		F-A	F1.0	0	0				
11715-WMKS-01038T	R-3	6 ¹ -CC-193-151-Q3	/ /		F-A	F1.0	0	0	VT-3			REV. 4

CREDIT Y=CREDIT TAKEN, R=RELIEF REQUEST SUBMITTED FOR CREDIT

NORTH ANNA UNIT 1 INTERVAL PROGRAM LISTING
 WAPSU12 DATA BASE SORTED BY DRAWING, MARK NUMBER, AND LINE NUMBER

REV. 4
 09/08/93

DRAWING	MARK NUMBER	LINE NUMBER	EXAM DATE	SECT XI CREDIT	SECT XI CATEGORY	SECT XI ITEM NO	PERIOD	YEAR	METHOD	RELIEF REQUEST	TERMINAL END	LAST CHANGE
11715-WMKS-0103BT	R-4	61-CC-193-151-Q3	/ /		F-A	F1.0	0	0				
11715-WMKS-0103BU	R-1E	61-CC-161-151-Q3	/ /		F-A	F1.0	0	0	VT-3			
11715-WMKS-0103BU	R-225	61-CC-161-151-Q3	/ /		F-A	F1.0	0	0	VT-3			
11715-WMKS-0103BU	R-226	61-CC-161-151-Q3	/ /		F-B	F2.0	0	0	VT-3			
11715-WMKS-0103BU	R-98	61-CC-161-151-Q3	/ /		F-B	F2.0	0	0	VT-3			
11715-WMKS-0103BU	R-99	61-CC-161-151-Q3	/ /		F-A	F1.0	0	0	VT-3			
11715-WMKS-0103BV	A-140	61-CC-147-151-Q3	/ /		F-A	F1.0	0	0	VT-3			
11715-WMKS-0103BV	A-4	61-CC-147-151-Q3	/ /		F-A	F1.0	0	0				
11715-WMKS-0103BV	R-1	61-CC-147-151-Q3	/ /		F-A	F1.0	0	0				
11715-WMKS-0103BV	R-165	61-CC-147-151-Q3	/ /		F-A	F1.0	0	0	VT-3			
11715-WMKS-0103BV	R-2	61-CC-147-151-Q3	/ /		F-A	F1.0	0	0				
11715-WMKS-0103BV	R-3	61-CC-147-151-Q3	/ /		F-A	F1.0	0	0				
11715-WMKS-0103BW	R-96	61-CC-160-151-Q3	/ /		F-B	F2.0	0	0				
11715-WMKS-0103BW	R-97	61-CC-160-151-Q3	/ /		F-B	F2.0	0	0	VT-3			
11715-WMKS-0103BX	A-142	81-CC-334-151-Q3	/ /		F-A	F1.0	0	0	VT-3			
11715-WMKS-0103BX	R-1	61-CC-145-151-Q3	/ /		F-A	F1.0	0	0				
11715-WMKS-0103BX	R-168	61-CC-145-151-Q3	/ /		F-B	F2.0	0	0	VT-3			
11715-WMKS-0103BX	R-2	61-CC-145-151-Q3	/ /		F-A	F1.0	0	0				
11715-WMKS-0103BX	R-3	61-CC-145-151-Q3	/ /		F-A	F1.0	0	0				
11715-WMKS-0103C	18H	181-CC-326-151-Q3	/ /		D-A	D1.IWA	3	0	VT-3			
11715-WMKS-0103C	19H	181-CC-326-151-Q3	01/11/93	Y	D-A	D1.IWA	2	93	VT-3			
11715-WMKS-0103C	20H	181-CC-326-151-Q3	/ /		D-A	D1.IWA	3	0	VT-3			
11715-WMKS-0103C	21H	181-CC-326-151-Q3	01/18/91	Y	D-A	D1.IWA	1	91	VT-3			
11715-WMKS-0103C	R-10	181-CC-326-151-Q3	/ /		F-A	F1.0	0	0				
11715-WMKS-0103C	R-330	181-CC-326-151-Q3	/ /		F-A	F1.0	0	0				
11715-WMKS-0103C	R-70	181-CC-326-151-Q3	/ /		F-A	F1.0	0	0	VT-3			
11715-WMKS-0103C	S-320	181-CC-326-151-Q3	/ /		F-B	F2.0	0	0				
11715-WMKS-0103C	S-340	181-CC-326-151-Q3	/ /		F-B	F2.0	0	0				
11715-WMKS-0103C	SH-69	181-CC-326-151-Q3	/ /		F-C	F3.0	0	0	VT-3			
11715-WMKS-0103C	SH-71	181-CC-326-151-Q3	/ /		F-C	F3.0	0	0	VT-3			
11715-WMKS-0103CB	A-95	61-CC-194-151-Q3	/ /		F-A	F1.0	0	0	VT-3			
11715-WMKS-0103CB	R-1	61-CC-194-151-Q3	/ /		F-A	F1.0	0	0				
11715-WMKS-0103CB	R-154	61-CC-194-151-Q3	/ /		F-B	F2.0	0	0	VT-3			
11715-WMKS-0103CB	R-2	61-CC-194-151-Q3	/ /		F-B	F2.0	0	0				
11715-WMKS-0103CB	R-3	61-CC-194-151-Q3	/ /		F-A	F1.0	0	0				
11715-WMKS-0103CB	R-4	61-CC-194-151-Q3	02/02/93	Y	F-B	F2.0	2	93	VT-3			
11715-WMKS-0103CB	R-5	61-CC-194-151-Q3	/ /		F-A	F1.0	0	0				
11715-WMKS-0103CB	R-89	61-CC-194-151-Q3	/ /		F-B	F2.0	0	0	VT-3			
11715-WMKS-0103CB	R-90	61-CC-194-151-Q3	/ /		F-B	F2.0	0	0				
11715-WMKS-0103CB	R-91	61-CC-194-151-Q3	/ /		F-B	F2.0	0	0	VT-3			
11715-WMKS-0103CB	R-92	61-CC-194-151-Q3	/ /		F-B	F2.0	0	0				
11715-WMKS-0103CB	R-93	61-CC-194-151-Q3	/ /		F-B	F2.0	0	0	VT-3			
11715-WMKS-0103CB	R-94	61-CC-194-151-Q3	/ /		F-A	F1.0	0	0				
11715-WMKS-0103CD	1	21-CH-5-1502-Q1	01/26/91	Y	B-J	B9.40	1	91	PT	NDE-4		
11715-WMKS-0103CD	10	31-CH-A-01-1502-Q1	00/00/00		B-J	B9.21	0	0	PT	NDE-4		
11715-WMKS-0103CD	11	31-CH-A-01-1502-Q1	/ /		B-J	B9.21	3	0	PT	NDE-4		

CREDIT Y=CREDIT TAKEN, R=RELIEF REQUEST SUBMITTED FOR CREDIT

NORTH ANNA UNIT 1 INTERVAL 2 PROGRAM LISTING
 NAPSU12 DATA BASE SORTED BY DRAWING, MARK NUMBER, AND LINE NUMBER

REV. 4
 09/08/93

DRAWING	MARK NUMBER	LINE NUMBER	EXAM DATE	SECT XI CREDIT	SECT XI CATEGORY	SECT XI ITEM NO	PERIOD	YEAR	METHOD	RELIEF REQUEST	TERMINAL END	LAST CHANGE
11715-WMKS-0103CD	12	3 ⁺ -CH-A-01-1502-Q1	00/00/00		B-J	89.21	0	0	PT		NDE-4	
11715-WMKS-0103CD	13	3 ⁺ -CH-A-01-1502-Q1	00/00/00		B-J	89.21	0	0	PT		NDE-4	
11715-WMKS-0103CD	14	3 ⁺ -CH-A-01-1502-Q1	00/00/00		B-J	89.21	0	0	PT		NDE-4	
11715-WMKS-0103CD	18B	3 ⁺ -CH-A-01-1502-Q1	00/00/00		B-J	89.21	0	0	PT		NDE-4	
11715-WMKS-0103CD	19	3 ⁺ -CH-A-01-1502-Q1	01/21/91	Y	B-J	89.21	1	91	PT		NDE-4	
11715-WMKS-0103CD	20A	2 ⁺ -CH-5-1502-Q1	00/00/00		B-J	89.21	0	0	PT		NDE-4	
11715-WMKS-0103CD	2A	2 ⁺ -CH-5-1502-Q1	00/00/00		B-J	89.21	0	0	PT		NDE-4	
11715-WMKS-0103CD	R-1	3 ⁺ -CH-A-01-1502-Q1	/ /		F-B	F2.0	3	0	VT-3			
11715-WMKS-0103CD	SW-47	2 ⁺ -CH-5-1502-Q1	01/26/91	Y	B-J	89.21	1	91	PT		NDE-4	
11715-WMKS-0103CD	SW-67	2 ⁺ -CH-5-1502-Q1	00/00/00		B-J	89.21	0	0	PT		NDE-4	
11715-WMKS-0103D	A-144	8 ⁺ -CC-305-151-Q3	/ /		F-A	F1.0	0	0	VT-3			
11715-WMKS-0103D	A-16B	8 ⁺ -CC-305-151-Q3	/ /		F-A	F1.0	0	0	VT-3			
11715-WMKS-0103D	A-23B	8 ⁺ -CC-305-151-Q3	/ /		F-A	F1.0	0	0	VT-3			
11715-WMKS-0103D	A-7B	8 ⁺ -CC-305-151-Q3	/ /		F-A	F1.0	0	0	VT-3			
11715-WMKS-0103D	R-6B	8 ⁺ -CC-305-151-Q3	/ /		F-B	F2.0	0	0	VT-3			
11715-WMKS-0103D	R-7B	8 ⁺ -CC-305-151-Q3	/ /		F-A	F1.0	0	0				
11715-WMKS-0103D	RH-143	8 ⁺ -CC-305-151-Q3	01/27/93	Y	F-B	F2.0	2	93	VT-3			
11715-WMKS-0103D	S-10B	8 ⁺ -CC-305-151-Q3	/ /		F-B	F2.0	0	0	VT-3			
11715-WMKS-0103D	S-11B	8 ⁺ -CC-305-151-Q3	/ /		F-B	F2.0	0	0	VT-3			
11715-WMKS-0103D	S-12B	8 ⁺ -CC-305-151-Q3	/ /		F-B	F2.0	0	0	VT-3			
11715-WMKS-0103D	S-13B	8 ⁺ -CC-305-151-Q3	/ /		F-B	F2.0	0	0	VT-3			
11715-WMKS-0103D	S-14B	8 ⁺ -CC-305-151-Q3	/ /		F-B	F2.0	0	0	VT-3			
11715-WMKS-0103D	S-15B	8 ⁺ -CC-305-151-Q3	/ /		F-B	F2.0	0	0	VT-3			
11715-WMKS-0103D	S-17B	8 ⁺ -CC-305-151-Q3	/ /		F-B	F2.0	0	0	VT-3			
11715-WMKS-0103D	S-18B	8 ⁺ -CC-305-151-Q3	/ /		F-B	F2.0	0	0	VT-3			
11715-WMKS-0103D	S-19B	8 ⁺ -CC-305-151-Q3	/ /		F-B	F2.0	0	0	VT-3			
11715-WMKS-0103D	S-20B	8 ⁺ -CC-305-151-Q3	/ /		F-B	F2.0	0	0	VT-3			
11715-WMKS-0103D	S-21B	8 ⁺ -CC-305-151-Q3	/ /		F-B	F2.0	0	0	VT-3			
11715-WMKS-0103D	S-22B	8 ⁺ -CC-305-151-Q3	/ /		F-B	F2.0	0	0	VT-3			
11715-WMKS-0103D	S-24B	8 ⁺ -CC-305-151-Q3	/ /		F-B	F2.0	0	0	VT-3			
11715-WMKS-0103D	S-25B	8 ⁺ -CC-305-151-Q3	/ /		F-B	F2.0	0	0	VT-3			
11715-WMKS-0103D	S-26B	8 ⁺ -CC-305-151-Q3	/ /		F-B	F2.0	0	0	VT-3			
11715-WMKS-0103D	S-27B	8 ⁺ -CC-305-151-Q3	/ /		F-B	F2.0	0	0	VT-3			
11715-WMKS-0103D	S-28B	8 ⁺ -CC-305-151-Q3	/ /		F-B	F2.0	0	0	VT-3			
11715-WMKS-0103D	S-29B	8 ⁺ -CC-305-151-Q3	/ /		F-B	F2.0	0	0	VT-3			
11715-WMKS-0103D	S-5B	8 ⁺ -CC-305-151-Q3	/ /		F-B	F2.0	0	0	VT-3			
11715-WMKS-0103D	S-8B	8 ⁺ -CC-305-151-Q3	/ /		F-B	F2.0	0	0	VT-3			
11715-WMKS-0103D	S-9B	8 ⁺ -CC-305-151-Q3	/ /		F-B	F2.0	0	0	VT-3			
11715-WMKS-0103E	50H	18 ⁺ -CC-327-151-Q3	/ /		D-A	D1.IWA	3	0	VT-3			
11715-WMKS-0103E	51H	18 ⁺ -CC-327-151-Q3	01/11/93	Y	D-A	D1.IWA	2	93	VT-3			
11715-WMKS-0103E	52H	18 ⁺ -CC-327-151-Q3	/ /		D-A	D1.IWA	3	0	VT-3			
11715-WMKS-0103E	53H	18 ⁺ -CC-327-151-Q3	01/18/91	Y	D-A	D1.IWA	1	91	VT-3			
11715-WMKS-0103E	R-145	18 ⁺ -CC-327-151-Q3	/ /		F-A	F1.0	0	0				
11715-WMKS-0103E	R-1C	18 ⁺ -CC-327-151-Q3	/ /		F-A	F1.0	0	0	VT-3			
11715-WMKS-0103E	R-32C	18 ⁺ -CC-327-151-Q3	01/28/93	Y	F-B	F2.0	2	93	VT-3			
11715-WMKS-0103E	R-33C	18 ⁺ -CC-327-151-Q3	/ /		F-A	F1.0	0	0	VT-3			
11715-WMKS-0103E	R-34C	18 ⁺ -CC-327-151-Q3	/ /		F-B	F2.0	0	0	VT-3			
11715-WMKS-0103E	R-72	18 ⁺ -CC-327-151-Q3	/ /		F-B	F2.0	0	0	VT-3			
11715-WMKS-0103E	R-73	18 ⁺ -CC-327-151-Q3	/ /		F-B	F2.0	0	0	VT-3			
11715-WMKS-0103E	SH-150	18 ⁺ -CC-327-151-Q3	/ /		F-C	F3.0	0	0	VT-3			
11715-WMKS-0103E	SH-74	18 ⁺ -CC-327-151-Q3	/ /		F-C	F3.0	0	0	VT-3			

CREDIT Y=CREDIT TAKEN, R=RELIEF REQUEST SUBMITTED FOR CREDIT

NORTH ANNA UNIT 1 INTERVAL PROGRAM LISTING
 NAPSU12 DATA BASE SORTED BY DRAWING, MARK NUMBER, AND LINE NUMBER

REV. 4
 09/08/93

DRAWING	MARK NUMBER	LINE NUMBER	EXAM DATE	SECT XI CREDIT	SECT XI CATEGORY	SECT XI ITEM NO	PERIOD	YEAR	METHOD	RELIEF REQUEST	TERMINAL END	LAST CHANGE
11715-WMKS-0103F	A-85	8'-CC-282-151-Q3	/ /		F-A	F1.0	0	0	VT-3			
11715-WMKS-0103F	A-87	8'-CC-282-151-Q3	/ /		F-A	F1.0	0	0	VT-3			
11715-WMKS-0103F	R-84	8'-CC-282-151-Q3	/ /		F-A	F1.0	0	0				
11715-WMKS-0103F	R-86	8'-CC-282-151-Q3	/ /		F-B	F2.0	0	0				
11715-WMKS-0103G	A-100	8'-CC-336-151-Q3	/ /		F-A	F1.0	0	0	VT-3			
11715-WMKS-0103G	A-140	8'-CC-336-151-Q3	/ /		F-A	F1.0	0	0	VT-3			
11715-WMKS-0103G	A-80	8'-CC-336-151-Q3	/ /		F-A	F1.0	0	0	VT-3			
11715-WMKS-0103G	R-79	8'-CC-336-151-Q3	/ /		F-B	F2.0	0	0				
11715-WMKS-0103G	R-81	8'-CC-336-151-Q3	/ /		F-B	F2.0	0	0				
11715-WMKS-0103G	S-110	8'-CC-336-151-Q3	/ /		F-B	F2.0	0	0	VT-3			
11715-WMKS-0103G	S-120	8'-CC-336-151-Q3	/ /		F-B	F2.0	0	0	VT-3			
11715-WMKS-0103G	S-130	8'-CC-336-151-Q3	/ /		F-B	F2.0	0	0	VT-3			
11715-WMKS-0103G	S-150	8'-CC-336-151-Q3	/ /		F-B	F2.0	0	0	VT-3			
11715-WMKS-0103G	S-70	8'-CC-336-151-Q3	/ /		F-B	F2.0	0	0	VT-3			
11715-WMKS-0103G	S-80	8'-CC-336-151-Q3	/ /		F-B	F2.0	0	0	VT-3			REV. 4
11715-WMKS-0103G	S-90	8'-CC-336-151-Q3	/ /		F-B	F2.0	0	0	VT-3			
11715-WMKS-0103J	10H	18'-CC-331-151-Q3	/ /		D-A	D1.IWA	3	0	VT-3			
11715-WMKS-0103J	11H	18'-CC-331-151-Q3	01/11/93	Y	D-A	D1.IWA	2	93	VT-3			
11715-WMKS-0103J	21H	18'-CC-331-151-Q3	/ /		D-A	D1.IWA	3	0	VT-3			
11715-WMKS-0103J	22H	18'-CC-331-151-Q3	01/18/91	Y	D-A	D1.IWA	1	91	VT-3			
11715-WMKS-0103J	9H	18'-CC-331-151-Q3	/ /		D-A	D1.IWA	3	0	VT-3			
11715-WMKS-0103J	R-152	18'-CC-331-151-Q3	01/18/91	Y	F-A	F1.0	1	91	VT-3			
11715-WMKS-0103J	R-153	18'-CC-331-151-Q3	/ /		F-A	F1.0	0	0	VT-3			
11715-WMKS-0103J	R-10	18'-CC-331-151-Q3	/ /		F-A	F1.0	0	0	VT-3			
11715-WMKS-0103J	R-330	18'-CC-331-151-Q3	/ /		F-A	F1.0	0	0	VT-3			
11715-WMKS-0103J	S-320	18'-CC-331-151-Q3	/ /		F-B	F2.0	0	0	VT-3			
11715-WMKS-0103J	S-340	18'-CC-331-151-Q3	/ /		F-B	F2.0	0	0	VT-3			
11715-WMKS-0103J	SH-136	18'-CC-331-151-Q3	/ /		F-C	F3.0	J	0	VT-3			
11715-WMKS-0103J	SH-137	18'-CC-331-151-Q3	/ /		F-C	F3.0	0	0	VT-3			
11715-WMKS-0103K	1	6'-SI-131-1502-Q1	/ /		C-F-1	C5.11	0	0	UT			
11715-WMKS-0103K	1	6'-SI-133-1502-Q1	/ /		B-J	B9.11	0	0	UT		NDE-4	
11715-WMKS-0103K	2	6'-SI-133-1502-Q1	/ /		B-J	B9.11	0	0	UT		NDE-4	
11715-WMKS-0103K	20	6'-SI-131-1502-Q1	/ /		B-J	B9.11	0	0	UT		NDE-4	
11715-WMKS-0103K	21	6'-SI-131-1502-Q1	/ /		C-F-1	C5.11	3	0	PT/UT			
11715-WMKS-0103K	22	6'-SI-132-1502-Q1	/ /		B-J	B9.11	0	0	UT		NDE-4	
11715-WMKS-0103K	23	6'-SI-132-1502-Q1	/ /		B-J	B9.11	0	0	UT		NDE-4	
11715-WMKS-0103K	26J	6'-SI-131-1502-Q1	/ /		B-K-1	B10.10	3	0	PT			
11715-WMKS-0103K	27J	6'-SI-131-1502-Q1	/ /		B-K-1	B10.10	3	0	PT			
11715-WMKS-0103K	3	6'-SI-131-1502-Q1	/ /		C-F-1	C5.11	0	0	UT			
11715-WMKS-0103K	4	6'-SI-131-1502-Q1	/ /		C-F-1	C5.11	0	0	UT			
11715-WMKS-0103K	41	6'-SI-132-1502-Q1	/ /		B-J	B9.11	0	0	UT		NDE-4	
11715-WMKS-0103K	42	6'-SI-132-1502-Q1	/ /		B-J	B9.11	0	0	UT		NDE-4	
11715-WMKS-0103K	43	6'-SI-131-1502-Q1	/ /		C-F-1	C5.11	0	0	UT			
11715-WMKS-0103K	5	6'-SI-131-1502-Q1	/ /		B-J	B9.11	0	0	PT/UT		NDE-4	
11715-WMKS-0103K	6	6'-SI-131-1502-Q1	/ /		B-J	B9.11	3	0	PT/UT		NDE-4	Y
11715-WMKS-0103K	A-18E	6'-SI-131-1502-Q1	/ /		F-A	F1.0	3	0	VT-3			
11715-WMKS-0103K	A-194	6'-SI-132-1502-Q1	/ /		F-A	F1.0	0	0	VT-3			
11715-WMKS-0103K	A-202	6'-SI-133-1502-Q1	/ /		F-A	F1.0	0	0	VT-3			
11715-WMKS-0103K	HSS-400A	6'-SI-131-1502-Q1	/ /		F-C	F3.0	0	0	VT-3			

CREDIT Y=CREDIT TAKEN, R=RELIEF REQUEST SUBMITTED FOR CREDIT

NORTH ANNA UNIT 1 INTERVAL 2 LOGRAM LISTING
WAPSU12 DATA BASE SORTED BY DRAWING, MARK NUMBER, AND LINE NUMBER

REV. 4
09/08/93

DRAWING	MARK NUMBER	LINE NUMBER	EXAM DATE	SECT XI CREDIT	SECT XI CATEGORY	SECT XI ITEM NO	SECT XI PERIOD	SECT XI YEAR	METHOD	RELIEF REQUEST	TERMINAL END	LAST CHANGE
11715-WMKS-0103K	HSS-400B	6'-SI-131-1502-Q1	/ /		F-C	F3.0	0	0	VT-3			
11715-WMKS-0103K	HSS-400C	6'-SI-131-1502-Q1	/ /		F-C	F3.0	0	0	VT-3			
11715-WMKS-0103K	HSS-400D	6'-SI-131-1502-Q1	/ /		F-C	F3.0	0	0	VT-3			
11715-WMKS-0103K	R-195	6'-SI-132-1502-Q1	/ /		F-B	F2.0	0	0	VT-3			
11715-WMKS-0103K	R-196	6'-SI-131-1502-Q1	/ /		F-B	F2.0	0	0	VT-3			
11715-WMKS-0103K	R-197	6'-SI-131-1502-Q1	/ /		F-B	F2.0	3	0	VT-3			
11715-WMKS-0103K	R-198	6'-SI-133-1502-Q1	/ /		F-B	F2.0	0	0				
11715-WMKS-0103K	SI-195 BOLTING	6'-SI-131-1502-Q1	01/14/92	Y	B-G-2	87.70	1	92	VT-1			
11715-WMKS-0103K	SI-195-BODY	6'-SI-131-1502-Q1	/ /		B-M-2	812.50	2	0	VT-3	NDE-6		
11715-WMKS-0103K	SI-195-BODY	6'-SI-131-1502-Q1	/ /		B-M-2	812.50	3	0	VT-3	NDE-6		
11715-WMKS-0103K	SI-197 BOLTING	6'-SI-133-1502-Q1	01/25/93	Y	B-G-2	87.70	2	93	VT-1			
11715-WMKS-0103K	SI-197-BODY	6'-SI-133-1502-Q1	/ /		B-M-2	812.50	2	0	VT-3	NDE-6		
11715-WMKS-0103K	SI-197-BODY	6'-SI-133-1502-Q1	/ /		B-M-2	812.50	3	0	VT-3	NDE-6		
11715-WMKS-0103K	SI-199 BOLTING	6'-SI-132-1502-Q1	01/25/93	Y	B-G-2	87.70	2	93	VT-1			
11715-WMKS-0103K	SI-199-BODY	6'-SI-132-1502-Q1	/ /		B-M-2	812.50	2	0	VT-3	NDE-6		
11715-WMKS-0103K	SI-199-BODY	6'-SI-132-1502-Q1	/ /		B-M-2	812.50	3	0	VT-3	NDE-6		
11715-WMKS-0103K	SW-1	6'-SI-131-1502-Q1	/ /		C-F-1	C5.11	0	0	UT			
11715-WMKS-0103K	SW-10	6'-SI-132-1502-Q1	/ /		B-J	89.11	0	0	UT	NDE-4		
11715-WMKS-0103K	SW-11	6'-SI-132-1502-Q1	/ /		B-J	89.11	0	0	UT	NDE-4		
11715-WMKS-0103K	SW-12	6'-SI-132-1502-Q1	/ /		B-J	89.11	0	0	UT	NDE-4		
11715-WMKS-0103K	SW-13	6'-SI-132-1502-Q1	/ /		B-J	89.11	0	0	UT	NDE-4		
11715-WMKS-0103K	SW-14	6'-SI-132-1502-Q1	/ /		B-J	89.11	0	0	UT	NDE-4		
11715-WMKS-0103K	SW-2	6'-SI-131-1502-Q1	/ /		C-F-1	C5.11	0	0	UT			
11715-WMKS-0103K	SW-25	6'-SI-133-1502-Q1	/ /		B-J	89.11	0	0	UT	NDE-4		
11715-WMKS-0103K	SW-26	6'-SI-133-1502-Q1	/ /		B-J	89.11	0	0	UT	NDE-4		
11715-WMKS-0103K	SW-27	6'-SI-133-1502-Q1	/ /		B-J	89.11	0	0	UT	NDE-4		
11715-WMKS-0103K	SW-28	6'-SI-133-1502-Q1	/ /		B-J	89.11	0	0	UT	NDE-4		
11715-WMKS-0103K	SW-29	6'-SI-133-1502-Q1	/ /		B-J	89.11	0	0	UT	NDE-4		
11715-WMKS-0103K	SW-3	6'-SI-131-1502-Q1	/ /		B-J	89.11	0	0	UT	NDE-4		
11715-WMKS-0103K	SW-30	6'-SI-133-1502-Q1	/ /		B-J	89.11	0	0	UT	NDE-4		
11715-WMKS-0103K	SW-31	6'-SI-133-1502-Q1	/ /		B-J	89.11	3	0	PT/UT	NDE-4	Y	
11715-WMKS-0103K	SW-4	6'-SI-131-1502-Q1	/ /		B-J	89.11	0	0	PT/UT	NDE-4		
11715-WMKS-0103K	SW-5	6'-SI-131-1502-Q1	/ /		B-J	89.11	0	0	UT	NDE-4		
11715-WMKS-0103K	SW-51	6'-SI-132-1502-Q1	/ /		B-J	89.11	3	0	PT/UT	NDE-4	Y	
11715-WMKS-0103K	SW-53	6'-SI-131-1502-Q1	/ /		B-J	89.11	3	0	PT/UT	NDE-4	Y	
11715-WMKS-0103K	SW-57	6'-SI-131-1502-Q1	/ /		B-J	89.11	3	0	PT/UT	NDE-4	Y	
11715-WMKS-0103K	SW-8	6'-SI-132-1502-Q1	/ /		B-J	89.11	0	0	UT	NDE-4		
11715-WMKS-0103K	SW-9	6'-SI-132-1502-Q1	/ /		B-J	89.11	0	0	UT	NDE-4		
11715-WMKS-0103L	10	6'-SI-131-1502-Q1	/ /		B-J	89.11	3	0	PT/UT	NDE-4	Y	
11715-WMKS-0103L	11	6'-SI-131-1502-Q1	/ /		B-J	89.11	0	0	UT	NDE-4		
11715-WMKS-0103L	29H	6'-SI-131-1502-Q1	/ /		B-K-1	810.10	3	0	PT			
11715-WMKS-0103L	47H	6'-SI-131-1502-Q1	01/23/91	Y	B-K-1	810.10	1	91	PT			
11715-WMKS-0103L	48	6'-SI-131-1502-Q1	02/04/93	Y	B-J	89.11	2	93	PT/UT	NDE-4	Y	
11715-WMKS-0103L	50A	6'-SI-131-1502-Q1	02/02/93	Y	B-J	89.32	2	93	PT	NDE-4	Y	
11715-WMKS-0103L	51	6'-SI-131-1502-Q1	02/02/93	Y	B-J	89.40	2	93	PT	NDE-4	Y	
11715-WMKS-0103L	7	6'-SI-131-1502-Q1	/ /		B-J	89.11	0	0	UT	NDE-4		
11715-WMKS-0103L	8	6'-SI-131-1502-Q1	/ /		B-J	89.11	0	0	UT	NDE-4		
11715-WMKS-0103L	9A	6'-SI-131-1502-Q1	01/29/93	Y	B-J	89.11	2	93	PT/UT	NDE-4	Y	
11715-WMKS-0103L	A-29E	6'-SI-131-1502-Q1	/ /		F-A	F1.0	0	0	VT-3			
11715-WMKS-0103L	A-5	6'-SI-131-1502-Q1	01/23/91	Y	F-A	F1.0	1	91	VT-3			
11715-WMKS-0103L	R-199	6'-SI-131-1502-Q1	/ /		F-B	F2.0	0	0				
11715-WMKS-0103L	RH-200	6'-SI-131-1502-Q1	/ /		F-B	F2.0	3	0	VT-3			

CREDIT Y=CREDIT TAKEN, R=RELIEF REQUEST SUBMITTED FOR CREDIT

NORTH ANNA UNIT 1 INTERVAL PROGRAM LISTING
 NAPSUI2 DATA BASE SORTED BY DRAWING, MARK NUMBER, AND LINE NUMBER

REV. 4
 09/08/93

DRAWING	MARK NUMBER	LINE NUMBER	EXAM DATE	SECT XI CREDIT	SECT XI CATEGORY	SECT XI ITEM NO	PERIOD	YEAR	METHOD	RELIEF REQUEST	TERMINAL END	LAST CHANGE
11715-WMKS-0103L	S-19E	6'-SI-131-1502-Q1	/ /		F-B	F2.0	0	0	VT-3			
11715-WMKS-0103L	S-20E	6'-SI-131-1502-Q1	/ /		F-B	F2.0	0	0	VT-3			
11715-WMKS-0103L	S-21E	6'-SI-131-1502-Q1	/ /		F-B	F2.0	0	0	VT-3			
11715-WMKS-0103L	S-22E	6'-SI-131-1502-Q1	/ /		F-B	F2.0	0	0	VT-3			
11715-WMKS-0103L	S-23E	6'-SI-131-1502-Q1	/ /		F-B	F2.0	0	0	VT-3			
11715-WMKS-0103L	S-24E	6'-SI-131-1502-Q1	/ /		F-B	F2.0	0	0	VT-3			
11715-WMKS-0103L	S-25E	6'-SI-131-1502-Q1	/ /		F-B	F2.0	0	0	VT-3			
11715-WMKS-0103L	S-26E	6'-SI-131-1502-Q1	/ /		F-B	F2.0	0	0	VT-3			
11715-WMKS-0103L	S-27E	6'-SI-131-1502-Q1	/ /		F-B	F2.0	0	0	VT-3			
11715-WMKS-0103L	S-28E	6'-SI-131-1502-Q1	/ /		F-B	F2.0	0	0	VT-3			
11715-WMKS-0103L	S-30E	6'-SI-131-1502-Q1	01/28/93	Y	F-B	F2.0	2	93	VT-3			
11715-WMKS-0103L	S-31E	6'-SI-131-1502-Q1	/ /		F-B	F2.0	0	0	VT-3			
11715-WMKS-0103L	SW-10	6'-SI-131-1502-Q1	/ /		B-J	89.11	0	0	UT		NDE-4	
11715-WMKS-0103L	SW-54	6'-SI-131-1502-Q1	/ /		B-J	89.11	0	0	UT		NDE-4	
11715-WMKS-0103L	SW-58	6'-SI-131-1502-Q1	/ /		B-J	89.11	3	0	PT/UT		NDE-4	Y
11715-WMKS-0103L	SW-59	6'-SI-131-1502-Q1	02/06/91	Y	B-J	89.11	1	91	PT/UT		NDE-4	
11715-WMKS-0103L	SW-6	6'-SI-131-1502-Q1	/ /		B-J	89.11	0	0	UT		NDE-4	
11715-WMKS-0103L	SW-60	6'-SI-131-1502-Q1	02/04/93	Y	B-J	89.11	2	93	PT/UT		NDE-4	Y
11715-WMKS-0103L	SW-7	6'-SI-131-1502-Q1	/ /		B-J	89.11	3	0	PT/UT		NDE-4	Y
11715-WMKS-0103L	SW-8	6'-SI-131-1502-Q1	/ /		B-J	89.11	3	0	PT/UT		NDE-4	Y
11715-WMKS-0103N	15	6'-SI-131-1502-Q1	01/25/91	Y	B-J	89.11	1	91	PT/UT		NDE-4	
11715-WMKS-0103N	16	6'-SI-131-1502-Q1	/ /		B-J	89.11	0	0	UT		NDE-4	
11715-WMKS-0103N	17	6'-SI-131-1502-Q1	/ /		B-J	89.11	0	0	UT		NDE-4	
11715-WMKS-0103N	19	6'-SI-131-1502-Q1	/ /		B-J	89.11	0	0	UT		NDE-4	
11715-WMKS-0103N	20	6'-RC-17-1502-Q1	/ /		B-J	89.11	3	0	PT/UT		NDE-4	Y
11715-WMKS-0103N	21	6'-RC-17-1502-Q1	/ /		B-J	89.11	0	0	UT		NDE-4	
11715-WMKS-0103N	30	6'-SI-131-1502-Q1	01/29/92	Y	B-J	89.32	1	92	PT		NDE-4	Y
11715-WMKS-0103N	47	6'-SI-131-1502-Q1	/ /		B-J	89.40	0	0	PT		NDE-4	
11715-WMKS-0103N	49	6'-SI-131-1502-Q1	01/25/91	Y	B-J	89.11	1	91	PT/UT		NDE-4	
11715-WMKS-0103N	58B	2'-SI-51-1502-Q1	/ /		B-J	89.40	0	0	PT		NDE-4	
11715-WMKS-0103N	59	2'-SI-51-1502-Q1	01/25/91	Y	B-J	89.40	1	91	PT		NDE-4	
11715-WMKS-0103N	71	2'-SI-51-1502-Q1	01/25/91	Y	B-J	89.40	1	91	PT		NDE-4	
11715-WMKS-0103N	72	2'-SI-51-1502-Q1	/ /		B-J	89.40	0	0	PT		NDE-4	
11715-WMKS-0103N	HSS-109	6'-SI-131-1502-Q1	/ /		F-C	F3.0	3	0	VT-3			
11715-WMKS-0103N	R-1	6'-SI-131-1502-Q1	/ /		F-B	F2.0	0	0				
11715-WMKS-0103N	R-2	6'-SI-131-1502-Q1	02/02/93	Y	F-B	F2.0	2	93	VT-3			
11715-WMKS-0103N	R-3	6'-SI-131-1502-Q1	/ /		F-B	F2.0	0	0				
11715-WMKS-0103N	R-4	6'-SI-131-1502-Q1	/ /		F-B	F2.0	0	0				
11715-WMKS-0103N	SI-83 BOLTING	6'-SI-131-1502-Q1	/ /		B-G-2	87.70	3	0	VT-1			
11715-WMKS-0103N	SI-83-BODY	6'-SI-131-1502-Q1	/ /		B-M-2	812.50	2	0	VT-3		NDE-6	
11715-WMKS-0103N	SI-83-BODY	6'-SI-131-1502-Q1	/ /		B-M-2	812.50	3	0	VT-3		NDE-6	
11715-WMKS-0103N	SW-1	6'-SI-131-1502-Q1	/ /		B-J	89.11	0	0	UT		NDE-4	
11715-WMKS-0103N	SW-2	6'-SI-131-1502-Q1	/ /		B-J	89.11	0	0	UT		NDE-4	
11715-WMKS-0103N	SW-22	6'-RC-17-1502-Q1	/ /		B-J	89.11	0	0	UT		NDE-4	
11715-WMKS-0103N	SW-23	6'-RC-17-1502-Q1	/ /		B-J	89.11	0	0	UT		NDE-4	
11715-WMKS-0103N	SW-3	6'-SI-131-1502-Q1	/ /		B-J	89.11	0	0	UT		NDE-4	
11715-WMKS-0103N	SW-4	6'-SI-131-1502-Q1	/ /		B-J	89.11	0	0	UT		NDE-4	
11715-WMKS-0103N	SW-5	6'-SI-131-1502-Q1	/ /		B-J	89.11	0	0	UT		NDE-4	
11715-WMKS-0103N	SW-52	6'-SI-131-1502-Q1	/ /		B-J	89.11	0	0	UT		NDE-4	
11715-WMKS-0103N	SW-55	6'-SI-131-1502-Q1	01/29/92	Y	B-J	89.32	1	92	PT		NDE-4	Y
11715-WMKS-0103N	SW-56	6'-SI-131-1502-Q1	/ /		B-J	89.40	0	0	PT		NDE-4	
11715-WMKS-0103N	SW-6	6'-SI-131-1502-Q1	01/25/91	Y	B-J	89.11	1	91	PT/UT		NDE-4	

CREDIT Y=CREDIT TAKEN, R=RELIEF REQUEST SUBMITTED FOR CREDIT

NORTH ANNA UNIT 1 INTERVAL LOG PROGRAM LISTING
 NAPSU12 DATA BASE SORTED BY DRAWING, MARK NUMBER, AND LINE NUMBER

REV. 4
 09/08/93

DRAWING	MARK NUMBER	LINE NUMBER	EXAM DATE	SECT XI CREDIT	SECT XI CATEGORY	SECT XI ITEM NO	PERIOD	YEAR	METHOD	RELIEF REQUEST	TERMINAL END	LAST CHANGE
11715-WMKS-0103N	SW-7	6'-SI-131-1502-Q1	01/25/91	Y	B-J	89.11	1	91	PT/UT	NDE-4		
11715-WMKS-0103N	SW-8	6'-SI-131-1502-Q1	01/25/91	Y	B-J	89.11	1	91	PT/UT	NDE-4		
11715-WMKS-0103N	SW-9	6'-SI-131-1502-Q1	01/25/91	Y	B-J	89.11	1	91	PT/UT	NDE-4		
11715-WMKS-0103T	24	6'-SI-132-1502-Q1	01/24/92	Y	B-J	89.11	1	92	PT/UT	NDE-4	Y	
11715-WMKS-0103T	25	6'-SI-132-1502-Q1	/ /		B-J	89.11	0	0	UT	NDE-4		
11715-WMKS-0103T	26	6'-SI-132-1502-Q1	/ /		B-J	89.11	3	0	PT/UT	NDE-4	Y	
11715-WMKS-0103T	27	6'-SI-132-1502-Q1	01/26/93	Y	B-J	89.11	2	93	PT/UT	NDE-4	Y	
11715-WMKS-0103T	28	6'-SI-132-1502-Q1	/ /		B-J	89.11	0	0	UT	NDE-4		
11715-WMKS-0103T	29	6'-SI-132-1502-Q1	01/29/93	Y	B-J	89.11	2	93	PT/UT	NDE-4	Y	
11715-WMKS-0103T	2J	6'-SI-132-1502-Q1	01/26/93	Y	B-K-1	810.10	2	93	PT			
11715-WMKS-0103T	3J	6'-SI-132-1502-Q1	/ /		EXEMP	<THICK	0	0	UT			
11715-WMKS-0103T	9	6'-SI-132-1502-Q1	/ /		B-J	89.11	3	0	PT/UT	NDE-4	Y	
11715-WMKS-0103T	A-166	6'-SI-132-1502-Q1	/ /		F-A	F1.0	0	0				
11715-WMKS-0103T	A-183	6'-SI-132-1502-Q1	/ /		F-A	F1.0	0	0	VT-3			
11715-WMKS-0103T	HSS-110	6'-SI-132-1502-Q1	/ /		F-C	F3.0	0	0	VT-3			
11715-WMKS-0103T	R-178	6'-SI-132-1502-Q1	/ /		F-B	F2.0	0	0	VT-3			
11715-WMKS-0103T	R-179	6'-SI-132-1502-Q1	/ /		F-B	F2.0	0	0	VT-3			
11715-WMKS-0103T	R-180	6'-SI-132-1502-Q1	/ /		F-A	F1.0	3	0	VT-3			
11715-WMKS-0103T	R-181A	6'-SI-132-1502-Q1	01/11/93	Y	F-B	F2.0	2	93	VT-3			
11715-WMKS-0103T	R-181B	6'-SI-132-1502-Q1	/ /		F-B	F2.0	0	0	VT-3			
11715-WMKS-0103T	R-182A	6'-SI-132-1502-Q1	/ /		F-B	F2.0	0	0	VT-3			
11715-WMKS-0103T	R-182B	6'-SI-132-1502-Q1	/ /		F-B	F2.0	0	0	VT-3			
11715-WMKS-0103T	RH-184	6'-SI-132-1502-Q1	/ /		F-B	F2.0	0	0	VT-3			
11715-WMKS-0103T	RH-186	6'-SI-132-1502-Q1	/ /		F-B	F2.0	0	0	VT-3			
11715-WMKS-0103T	RH-187	6'-SI-132-1502-Q1	/ /		F-B	F2.0	0	0	VT-3			
11715-WMKS-0103T	RH-188	6'-SI-132-1502-Q1	01/19/91	Y	F-C	F3.0	1	91	VT-3			
11715-WMKS-0103T	RH-189	6'-SI-132-1502-Q1	/ /		F-C	F3.0	0	0	VT-3			
11715-WMKS-0103T	RH-190	6'-SI-132-1502-Q1	/ /		F-B	F2.0	0	0	VT-3			
11715-WMKS-0103T	RH-191	6'-SI-132-1502-Q1	/ /		F-C	F3.0	3	0	VT-3			
11715-WMKS-0103T	RH-193	6'-SI-132-1502-Q1	/ /		F-C	F3.0	0	0	VT-3			
11715-WMKS-0103T	S-185	6'-SI-132-1502-Q1	/ /		F-B	F2.0	0	0	VT-3			
11715-WMKS-0103T	S-192	6'-SI-132-1502-Q1	/ /		F-B	F2.0	0	0	VT-3			
11715-WMKS-0103T	SW-1	6'-SI-132-1502-Q1	/ /		B-J	89.11	0	0	UT	NDE-4		
11715-WMKS-0103T	SW-2	6'-SI-132-1502-Q1	/ /		B-J	89.11	0	0	UT	NDE-4		
11715-WMKS-0103T	SW-3	6'-SI-132-1502-Q1	01/26/93	Y	B-J	89.11	2	93	PT/UT	NDE-4	Y	
11715-WMKS-0103T	SW-4	6'-SI-132-1502-Q1	/ /		B-J	89.11	0	0	UT	NDE-4		
11715-WMKS-0103T	SW-52	6'-SI-132-1502-Q1	/ /		B-J	89.11	0	0	UT	NDE-4		
11715-WMKS-0103T	SW-53	6'-SI-132-1502-Q1	/ /		B-J	89.11	0	0	UT	NDE-4		
11715-WMKS-0103T	SW-54	6'-SI-132-1502-Q1	/ /		B-J	89.11	0	0	UT	NDE-4		
11715-WMKS-0103T	SW-55	6'-SI-132-1502-Q1	/ /		B-J	89.11	0	0	PT/UT	NDE-4		
11715-WMKS-0103U	30	6'-SI-132-1502-Q1	/ /		B-J	89.11	0	0	UT	NDE-4		
11715-WMKS-0103U	31	6'-SI-132-1502-Q1	/ /		B-J	89.11	0	0	UT	NDE-4		
11715-WMKS-0103U	32	6'-SI-132-1502-Q1	/ /		B-J	89.11	0	0	UT	NDE-4		
11715-WMKS-0103U	33	6'-SI-132-1502-Q1	/ /		B-J	89.11	0	0	UT	NDE-4		
11715-WMKS-0103U	37	6'-SI-132-1502-Q1	01/24/92	Y	B-J	89.11	1	92	PT/UT	NDE-4	Y	
11715-WMKS-0103U	44	6'-SI-132-1502-Q1	/ /		B-J	89.11	0	0	UT	NDE-4		
11715-WMKS-0103U	47H	6'-SI-132-1502-Q1	01/26/92	Y	B-K-1	810.10	1	92	PT			
11715-WMKS-0103U	A-163	6'-SI-132-1502-Q1	/ /		F-A	F1.0	0	0	VT-3			
11715-WMKS-0103U	A-3	6'-SI-132-1502-Q1	01/28/91	Y	F-A	F1.0	1	91	VT-3			
11715-WMKS-0103U	RH-172	6'-SI-132-1502-Q1	/ /		F-B	F2.0	0	0	VT-3			
11715-WMKS-0103U	RH-173	6'-SI-132-1502-Q1	/ /		F-B	F2.0	0	0	VT-3			

CREDIT Y=CREDIT TAKEN, R=RELIEF REQUEST SUBMITTED FOR CREDIT

NORTH ANNA UNIT 1 INTERVAL 2 PROGRAM LISTING
 NAPSU12 DATA BASE SORTED BY DRAWING, MARK NUMBER, AND LINE NUMBER

REV. 4
 09/08/93

DRAWING	MARK NUMBER	LINE NUMBER	EXAM DATE	SECT XI CREDIT	SECT XI CATEGORY	SECT XI ITEM NO	PERIOD	YEAR	METHOD	RELIEF REQUEST	TERMINAL END	LAST CHANGE
11715-WMKS-0103U	RH-174	6'-SI-132-1502-Q1	/ /		F-B	F2.0	0	0	VT-3			
11715-WMKS-0103U	RH-175	6'-SI-132-1502-Q1	/ /		F-B	F2.0	0	0	VT-3			
11715-WMKS-0103U	RH-176	6'-SI-132-1502-Q1	01/18/91	Y	F-B	F2.0	1	91	VT-3			
11715-WMKS-0103U	RH-177	6'-SI-132-1502-Q1	01/28/93	Y	F-B	F2.0	2	93	VT-3			
11715-WMKS-0103U	RH-234	6'-SI-132-1502-Q1	/ /		F-B	F2.0	0	0	VT-3			
11715-WMKS-0103U	RH-235	6'-SI-132-1502-Q1	/ /		F-B	F2.0	0	0	VT-3			
11715-WMKS-0103U	SW-10	6'-SI-132-1502-Q1	/ /		B-J	B9.11	0	0	UT	NDE-4		
11715-WMKS-0103U	SW-11	6'-SI-132-1502-Q1	/ /		B-J	B9.11	0	0	UT	NDE-4		
11715-WMKS-0103U	SW-12	6'-SI-132-1502-Q1	/ /		B-J	B9.11	0	0	UT	NDE-4		
11715-WMKS-0103U	SW-13	6'-SI-132-1502-Q1	/ /		B-J	B9.11	0	0	UT	NDE-4		
11715-WMKS-0103U	SW-14	6'-SI-132-1502-Q1	/ /		B-J	B9.11	3	0	PT/UT	NDE-4	Y	
11715-WMKS-0103U	SW-47	6'-SI-132-1502-Q1	01/28/93	Y	B-J	B9.11	2	93	PT/UT	NDE-4	Y	
11715-WMKS-0103U	SW-48	6'-SI-132-1502-Q1	/ /		B-J	B9.11	0	0	UT	NDE-4		
11715-WMKS-0103U	SW-49	6'-SI-132-1502-Q1	02/02/93	Y	B-J	B9.11	2	93	PT/UT	NDE-4	Y	
11715-WMKS-0103U	SW-5	6'-SI-132-1502-Q1	/ /		B-J	B9.11	0	0	UT	NDE-4		
11715-WMKS-0103U	SW-6	6'-SI-132-1502-Q1	/ /		B-J	B9.11	0	0	UT	NDE-4		
11715-WMKS-0103U	SW-7	6'-SI-132-1502-Q1	/ /		B-J	B9.11	0	0	UT	NDE-4		
11715-WMKS-0103U	SW-9	6'-SI-132-1502-Q1	/ /		B-J	B9.11	0	0	UT	NDE-4		
11715-WMKS-0103W	36	2'-SI-55-1502-Q1	/ /		B-J	B9.40	0	0	PT	NDE-4		REV. 4
11715-WMKS-0103W	38	6'-SI-132-1502-Q1	/ /		B-J	B9.11	0	0	UT	NDE-4		
11715-WMKS-0103W	39	6'-SI-132-1502-Q1	/ /		B-J	B9.11	2	0	PT/UT	NDE-4	Y	
11715-WMKS-0103W	40	6'-SI-132-1502-Q1	/ /		B-J	B9.11	0	0	UT	NDE-4		
11715-WMKS-0103W	41	6'-RC-20-1502-Q1	/ /		B-J	B9.11	3	0	PT/UT	NDE-4	Y	
11715-WMKS-0103W	42	6'-RC-20-1502-Q1	/ /		B-J	B9.11	0	0	UT	NDE-4		
11715-WMKS-0103W	45A	2'-SI-55-1502-Q1	/ /		B-J	B9.40	0	0	PT	NDE-4		REV. 4
11715-WMKS-0103W	46H	6'-SI-132-1502-Q1	/ /		B-K-1	B10.10	2	0	PT			
11715-WMKS-0103W	R-1	6'-SI-132-1502-Q1	02/02/93	Y	F-A	F1.0	2	93	VT-3			
11715-WMKS-0103W	R-2	6'-SI-132-1502-Q1	01/30/93	Y	F-A	F1.0	2	93	VT-3			
11715-WMKS-0103W	SI-89 BOLTING	6'-SI-132-1502-Q1	/ /		B-G-2	B7.70	3	0	VT-1			
11715-WMKS-0103W	SI-89-BODY	6'-SI-132-1502-Q1	/ /		B-M-2	B12.50	2	0	VT-3	NDE-6		
11715-WMKS-0103W	SI-89-BODY	6'-SI-132-1502-Q1	/ /		B-M-2	B12.50	3	0	VT-3	NDE-6		
11715-WMKS-0103W	SW-4	6'-SI-132-1502-Q1	/ /		B-J	B9.11	0	0	UT	NDE-4		
11715-WMKS-0103W	SW-43	6'-RC-20-1502-Q1	/ /		B-J	B9.11	0	0	UT	NDE-4		
11715-WMKS-0103W	SW-5	6'-SI-132-1502-Q1	/ /		B-J	B9.11	2	0	PT/UT	NDE-4	Y	
11715-WMKS-0103W	SW-50	6'-SI-132-1502-Q1	/ /		B-J	B9.32	2	0	PT	NDE-4	Y	
11715-WMKS-0103W	SW-55	2'-SI-55-1502-Q1	/ /		B-J	B9.40	3	0	PT	NDE-4		
11715-WMKS-0103W	SW-56	2'-SI-55-1502-Q1	/ /		B-J	B9.40	0	0	PT	NDE-4		
11715-WMKS-0103W	SW-6	6'-SI-132-1502-Q1	/ /		B-J	B9.11	0	0	UT	NDE-4		
11715-WMKS-0103W	SW-7	6'-SI-132-1502-Q1	/ /		B-J	B9.11	0	0	UT	NDE-4		
11715-WMKS-0103W	SW-8	6'-SI-132-1502-Q1	/ /		B-J	B9.11	2	0	PT/UT	NDE-4	Y	
11715-WMKS-0103W	THERMAL SLEEVE	6'-RC-20-1502-Q1	/ /		16		2	94	RT			
11715-WMKS-0103Y	10	2'-SI-53-1502-Q1	02/13/93	Y	B-J	B9.40	2	93	PT	NDE-4		
11715-WMKS-0103Y	11	6'-SI-133-1502-Q1	/ /		B-J	B9.11	0	0	UT	NDE-4		
11715-WMKS-0103Y	12	6'-SI-133-1502-Q1	/ /		B-J	B9.11	0	0	UT	NDE-4		
11715-WMKS-0103Y	13	6'-RC-19-1502-Q1	03/21/93	Y	B-J	B9.11	2	93	PT/UT	NDE-4	Y	
11715-WMKS-0103Y	13A	2'-SI-53-1502-Q1	02/13/93	Y	B-J	B9.40	2	93	PT	NDE-4		
11715-WMKS-0103Y	14	6'-RC-19-1502-Q1	/ /		B-J	B9.11	0	0	UT	NDE-4		
11715-WMKS-0103Y	15H	6'-SI-133-1502-Q1	/ /		B-K-1	B10.10	3	0	PT			
11715-WMKS-0103Y	18H	6'-SI-133-1502-Q1	02/13/93	Y	B-K-1	B10.10	2	93	PT			
11715-WMKS-0103Y	19H	6'-SI-133-1502-Q1	01/28/92	R	B-K-1	B10.10	1	92	PT	NDE-19		
11715-WMKS-0103Y	20H	6'-SI-133-1502-Q1	02/13/93	Y	B-K-1	B10.10	2	93	PT			

CREDIT Y=CREDIT TAKEN, R=RELIEF REQUEST SUBMITTED FOR CREDIT

NORTH ANNA UNIT 1 INTERVAL 2 PROGRAM LISTING
 NAPSUI2 DATA BASE SORTED BY DRAWING, MARK NUMBER, AND LINE NUMBER

REV. 4
 09/08/93

DRAWING	MARK NUMBER	LINE NUMBER	EXAM DATE	SECT XI CREDIT	SECT XI CATEGORY	SECT XI ITEM NO	PERIOD	YEAR	METHOD	RELIEF REQUEST	TERMINAL END	LAST CHANGE
11715-WMKS-0103Y	3	6'-SI-133-1502-Q1	/ /		B-J	B9.11	0	0	UT	NDE-4		
11715-WMKS-0103Y	4A	6'-SI-133-1502-Q1	/ /		B-J	B9.11	0	0	UT	NDE-4		
11715-WMKS-0103Y	7	6'-SI-133-1502-Q1	/ /		B-J	B9.11	3	0	PT/UT	NDE-4	Y	
11715-WMKS-0103Y	8	6'-SI-133-1502-Q1	/ /		B-J	B9.11	0	0	UT	NDE-4		
11715-WMKS-0103Y	9	6'-SI-133-1502-Q1	/ /		B-J	B9.11	0	0	UT	NDE-4		
11715-WMKS-0103Y	A-205	6'-SI-133-1502-Q1	/ /		F-A	F1.0	0	0	VT-3			
11715-WMKS-0103Y	A-3	6'-SI-133-1502-Q1	01/29/93	Y	F-A	F1.0	2	93	VT-3			
11715-WMKS-0103Y	R-2	6'-SI-133-1502-Q1	01/27/91	Y	F-A	F1.0	1	91	VT-3			
11715-WMKS-0103Y	R-203	6'-SI-133-1502-Q1	/ /		F-B	F2.0	0	0	VT-3			
11715-WMKS-0103Y	RH-1	6'-SI-133-1502-Q1	01/29/93	Y	F-C	F3.0	2	93	VT-3			
11715-WMKS-0103Y	RH-204	6'-SI-133-1502-Q1	/ /		F-B	F2.0	3	0	VT-3			
11715-WMKS-0103Y	RH-206	6'-SI-133-1502-Q1	/ /		F-C	F3.0	0	0	VT-3			
11715-WMKS-0103Y	SI-86 BOLTING	6'-SI-133-1502-Q1	03/18/93	Y	B-G-2	B7.70	2	93	VT-1			
11715-WMKS-0103Y	SI-86-BODY	6'-SI-133-1502-Q1	/ /		B-M-2	B12.50	2	0	VT-3	NDE-6		
11715-WMKS-0103Y	SI-86-BODY	6'-SI-133-1502-Q1	/ /		B-M-2	B12.50	3	0	VT-3	NDE-6		
11715-WMKS-0103Y	SW-32	6'-SI-133-1502-Q1	01/24/92	Y	B-J	B9.11	1	92	PT/UT	NDE-4	Y	
11715-WMKS-0103Y	SW-33	6'-SI-133-1502-Q1	/ /		B-J	B9.11	0	0	UT	NDE-4		
11715-WMKS-0103Y	SW-34	6'-SI-133-1502-Q1	/ /		B-J	B9.11	0	0	UT	NDE-4		
11715-WMKS-0103Y	SW-35	6'-SI-133-1502-Q1	01/24/92	Y	B-J	B9.11	1	92	PT/UT	NDE-4	Y	
11715-WMKS-0103Y	SW-36	6'-SI-133-1502-Q1	/ /		B-J	B9.11	0	0	UT	NDE-4		
11715-WMKS-0103Y	SW-37	6'-SI-133-1502-Q1	/ /		B-J	B9.11	0	0	UT	NDE-4		
11715-WMKS-0103Y	SW-38	6'-SI-133-1502-Q1	/ /		B-J	B9.11	0	0	UT	NDE-4		
11715-WMKS-0103Y	SW-39	6'-SI-133-1502-Q1	/ /		B-J	B9.11	0	0	UT	NDE-4		
11715-WMKS-0103Y	SW-40	6'-SI-133-1502-Q1	/ /		B-J	B9.11	0	0	UT	NDE-4		
11715-WMKS-0103Y	SW-41	6'-SI-133-1502-Q1	/ /		B-J	B9.11	0	0	UT	NDE-4		
11715-WMKS-0103Y	SW-42	6'-SI-133-1502-Q1	/ /		B-J	B9.11	3	0	PT/UT	NDE-4	Y	
11715-WMKS-0103Y	SW-43	6'-SI-133-1502-Q1	02/13/93	Y	B-J	B9.11	2	93	PT/UT	NDE-4	Y	
11715-WMKS-0103Y	SW-44	6'-SI-133-1502-Q1	/ /		B-J	B9.11	0	0	UT	NDE-4		
11715-WMKS-0103Y	SW-45	6'-SI-133-1502-Q1	01/28/92	Y	B-J	B9.11	1	92	PT/UT	NDE-4	Y	
11715-WMKS-0103Y	SW-46	6'-SI-133-1502-Q1	01/28/92	Y	B-J	B9.11	1	92	PT/UT	NDE-4	Y	
11715-WMKS-0103Y	SW-47	6'-SI-133-1502-Q1	/ /		B-J	B9.11	0	0	UT	NDE-4		
11715-WMKS-0103Y	SW-48	6'-SI-133-1502-Q1	02/13/93	Y	B-J	B9.11	2	93	PT/UT	NDE-4	Y	
11715-WMKS-0103Y	SW-49	6'-SI-133-1502-Q1	03/21/93	Y	B-J	B9.11	2	93	PT/UT	NDE-4	Y	
11715-WMKS-0103Y	SW-50	6'-SI-133-1502-Q1	/ /		B-J	B9.11	0	0	UT	NDE-4		
11715-WMKS-0103Y	SW-51	6'-SI-133-1502-Q1	/ /		B-J	B9.11	0	0	UT	NDE-4		
11715-WMKS-0103Y	SW-52	6'-SI-133-1502-Q1	/ /		B-J	B9.11	0	0	UT	NDE-4		
11715-WMKS-0103Y	SW-53	6'-SI-133-1502-Q1	02/13/93	Y	B-J	B9.32	2	93	PT	NDE-4	Y	
11715-WMKS-0103Y	SW-54	6'-SI-133-1502-Q1	/ /		B-J	B9.11	0	0	UT	NDE-4		
11715-WMKS-0103Y	SW-55	6'-SI-133-1502-Q1	/ /		B-J	B9.11	0	0	PT/UT	NDE-4		
11715-WMKS-0103Y	SW-57	2'-SI-53-1502-Q1	/ /		B-J	B9.40	0	0	PT	NDE-4		
11715-WMKS-0103Y	SW-58	2'-SI-53-1502-Q1	/ /		B-J	B9.40	0	0	PT	NDE-4		
11715-WMKS-0103Y	SW-59	2'-SI-53-1502-Q1	/ /		B-J	B9.40	0	0	PT	NDE-4		
11715-WMKS-0103Y	SW-60	2'-SI-53-1502-Q1	/ /		B-J	B9.40	0	0	PT	NDE-4		
11715-WMKS-0103Y	THERMAL SLEEVE	6'-RC-19-1502-Q1	/ /		16		2	94	RT			
11715-WMKS-0104A-1	1	10'-SI-25-153A-Q2	/ /		C-F-1	C5.11	0	0	UT			
11715-WMKS-0104A-1	10	10'-SI-15-1502-Q1	/ /		C-F-1	C5.11	0	0	UT			
11715-WMKS-0104A-1	11	6'-SI-16-1502-Q1	/ /		C-F-1	C5.11	3	0	PT/UT			
11715-WMKS-0104A-1	2A	10'-SI-25-153A-Q2	/ /		C-F-1	C5.11	0	0	UT			
11715-WMKS-0104A-1	3A	10'-SI-25-153A-Q2	/ /		C-F-1	C5.11	0	0	UT			
11715-WMKS-0104A-1	4	10'-SI-141-153A-Q2	/ /		C-F-1	C5.11	0	0	PT			
11715-WMKS-0104A-1	5	10'-SI-141-153A-Q2	/ /		C-F-1	C5.11	0	0	UT			
11715-WMKS-0104A-1	67	8'-SI-40-153A-Q2	/ /		C-F-1	C5.11	0	0	UT			

CREDIT Y=CREDIT TAKEN, R=RELIEF REQUEST SUBMITTED FOR CREDIT

NORTH ANNA UNIT 1 INTERVAL 2 . . . JGRAM LISTING
 NAPSU12 DATA BASE SORTED BY DRAWING, MARK NUMBER, AND LINE NUMBER

REV. 4
 09/08/93

DRAWING	MARK NUMBER	LINE NUMBER	EXAM DATE	SECT XI CREDIT	SECT XI CATEGORY	SECT XI ITEM NO	PERIOD	YEAR	METHOD	RELIEF REQUEST	TERMINAL END	LAST CHANGE
11715-WMKS-0104A-1	70	8 ¹ -SI-40-153A-Q2	/ /		C-F-1	C5.11	0	0	UT			
11715-WMKS-0104A-1	83A	10 ¹ -SI-25-153A-Q2	/ /		C-F-1	C5.11	0	0	UT			
11715-WMKS-0104A-1	85A	10 ¹ -SI-25-153A-Q2	/ /		C-F-1	C5.11	0	0	UT			
11715-WMKS-0104A-1	87A	10 ¹ -SI-25-153A-Q2	/ /		C-F-1	C5.11	0	0	UT			
11715-WMKS-0104A-1	9	10 ¹ -SI-25-153A-Q2	/ /		C-F-1	C5.11	0	0	UT			
11715-WMKS-0104A-1	A-31	8 ¹ -SI-40-153A-Q2	/ /		F-A	F1.0	0	0	VT-3			
11715-WMKS-0104A-1	HSS-101A	8 ¹ -SI-40-153A-Q2	01/09/92	Y	F-C	F3.0	1	92	VT-3			
11715-WMKS-0104A-1	HSS-101B	8 ¹ -SI-40-153A-Q2	/ /		F-C	F3.0	0	0				
11715-WMKS-0104A-1	HSS-104A	10 ¹ -SI-25-153A-Q2	/ /		F-C	F3.0	0	0				
11715-WMKS-0104A-1	HSS-104B	10 ¹ -SI-25-153A-Q2	/ /		F-C	F3.0	0	0				
11715-WMKS-0104A-1	HSS-700	10 ¹ -SI-25-153A-Q2	/ /		F-C	F3.0	3	G	VT-3			
11715-WMKS-0104A-1	LS-71W(SW-36W)	8 ¹ -SI-40-153A-Q2	/ /		C-F-1	C5.12	0	0				
11715-WMKS-0104A-1	LS-71W(SW-37W)	8 ¹ -SI-40-153A-Q2	/ /		C-F-1	C5.12	0	0				
11715-WMKS-0104A-1	LS-72W(SW-34W)	8 ¹ -SI-40-153A-Q2	/ /		C-F-1	C5.12	0	0				
11715-WMKS-0104A-1	LS-72W(SW-35W)	8 ¹ -SI-40-153A-Q2	/ /		C-F-1	C5.12	0	0				
11715-WMKS-0104A-1	LS-73W(67)	8 ¹ -SI-40-153A-Q2	/ /		C-F-1	C5.12	0	0				
11715-WMKS-0104A-1	LS-73W(SW-32W)	8 ¹ -SI-40-153A-Q2	/ /		C-F-1	C5.12	0	0				
11715-WMKS-0104A-1	LS-75W(SW-93)	10 ¹ -SI-25-153A-Q2	/ /		C-F-1	C5.12	2	0	PT/UT			REV. 4
11715-WMKS-0104A-1	LS-75W(SW-94)	10 ¹ -SI-25-153A-Q2	/ /		C-F-1	C5.12	2	0	PT/UT			REV. 4
11715-WMKS-0104A-1	LS-76W(SW-38W)	10 ¹ -SI-25-153A-Q2	/ /		C-F-1	C5.12	2	0	PT/UT			REV. 4
11715-WMKS-0104A-1	LS-76W(SW-95)	10 ¹ -SI-25-153A-Q2	/ /		C-F-1	C5.12	0	0				
11715-WMKS-0104A-1	LS-76W(SW-96)	10 ¹ -SI-25-153A-Q2	/ /		C-F-1	C5.12	0	0				
11715-WMKS-0104A-1	LS-77W(4)	10 ¹ -SI-141-153A-Q2	/ /		C-F-1	C5.12	0	0				
11715-WMKS-0104A-1	LS-77W(9)	10 ¹ -SI-25-153A-Q2	/ /		C-F-1	C5.12	0	0				
11715-WMKS-0104A-1	LS-77W(SW-97)	10 ¹ -SI-25-153A-Q2	/ /		C-F-1	C5.12	0	0				
11715-WMKS-0104A-1	LS-93(1)	10 ¹ -SI-25-153A-Q2	/ /		C-F-1	C5.12	0	0				
11715-WMKS-0104A-1	LS-93(88A)	10 ¹ -SI-25-153A-Q2	/ /		C-F-1	C5.12	0	0				
11715-WMKS-0104A-1	LS-94(SW-90)	10 ¹ -SI-25-153A-Q2	/ /		C-F-1	C5.12	0	0				
11715-WMKS-0104A-1	LS-94(SW-91)	10 ¹ -SI-25-153A-Q2	/ /		C-F-1	C5.12	0	0				
11715-WMKS-0104A-1	LS-95(83A)	10 ¹ -SI-25-153A-Q2	/ /		C-F-1	C5.12	0	0				
11715-WMKS-0104A-1	LS-95(SW-92)	10 ¹ -SI-25-153A-Q2	/ /		C-F-1	C5.12	0	0				
11715-WMKS-0104A-1	PEN-61	6 ¹ -SI-16-1502-Q1	/ /		F-A	F1.0	0	0	VT-3			
11715-WMKS-0104A-1	R-29	8 ¹ -SI-40-153A-Q2	/ /		F-A	F1.0	0	0	VT-3			
11715-WMKS-0104A-1	R-30	8 ¹ -SI-40-153A-Q2	/ /		F-B	F2.0	0	0				
11715-WMKS-0104A-1	R-34	10 ¹ -SI-15-1502-Q1	/ /		F-B	F2.0	0	0				
11715-WMKS-0104A-1	SH-26	10 ¹ -SI-25-153A-Q2	/ /		F-C	F3.0	0	0	VT-3			
11715-WMKS-0104A-1	SH-600	10 ¹ -SI-25-153A-Q2	/ /		F-C	F3.0	0	0	VT-3			
11715-WMKS-0104A-1	SW-17	10 ¹ -SI-15-1502-Q1	01/16/91	Y	C-F-1	C5.11	1	91	PT/UT			
11715-WMKS-0104A-1	SW-18	10 ¹ -SI-15-1502-Q1	/ /		C-F-1	C5.11	3	0	PT/UT			
11715-WMKS-0104A-1	SW-19	10 ¹ -SI-15-1502-Q1	/ /		C-F-1	C5.11	3	0	PT/UT			
11715-WMKS-0104A-1	SW-20	10 ¹ -SI-15-1502-Q1	/ /		C-F-1	C5.11	0	0	UT			
11715-WMKS-0104A-1	SW-21	10 ¹ -SI-15-1502-Q1	/ /		C-F-1	C5.11	0	0	UT			
11715-WMKS-0104A-1	SW-22	10 ¹ -SI-15-1502-Q1	/ /		C-F-1	C5.11	0	0	UT			
11715-WMKS-0104A-1	SW-23	10 ¹ -SI-15-1502-Q1	/ /		C-F-1	C5.11	0	0	UT			
11715-WMKS-0104A-1	SW-24	10 ¹ -SI-15-1502-Q1	/ /		C-F-1	C5.11	0	0	UT			
11715-WMKS-0104A-1	SW-28W	8 ¹ -SI-40-153A-Q2	/ /		C-F-1	C5.11	0	0	UT			
11715-WMKS-0104A-1	SW-29W	8 ¹ -SI-40-153A-Q2	/ /		C-F-1	C5.11	0	0	UT			
11715-WMKS-0104A-1	SW-30W	8 ¹ -SI-40-153A-Q2	/ /		C-F-1	C5.11	0	0	PT/UT			
11715-WMKS-0104A-1	SW-31W	8 ¹ -SI-40-153A-Q2	/ /		C-F-1	C5.11	0	0	UT			
11715-WMKS-0104A-1	SW-32W	8 ¹ -SI-40-153A-Q2	/ /		C-F-1	C5.11	0	0	UT			
11715-WMKS-0104A-1	SW-33W	8 ¹ -SI-40-153A-Q2	/ /		C-F-1	C5.11	0	0	UT			
11715-WMKS-0104A-1	SW-34W	8 ¹ -SI-40-153A-Q2	/ /		C-F-1	C5.11	0	0	UT			
11715-WMKS-0104A-1	SW-35W	8 ¹ -SI-40-153A-Q2	/ /		C-F-1	C5.11	0	0	UT			

CREDIT Y=CREDIT TAKEN, R=RELIEF REQUEST SUBMITTED FOR CREDIT

NORTH ANNA UNIT 1 INTERVAL PROGRAM LISTING
 NAPSUI2 DATA BASE SORTED BY DRAWING, MARK NUMBER, AND LINE NUMBER

REV. 4
 09/08/93

DRAWING	MARK NUMBER	LINE NUMBER	EXAM DATE	SECT XI CREDIT	SECT XI CATEGORY	SECT XI ITEM NO	PERIOD	YEAR	METHOD	RELIEF REQUEST	TERMINAL END	LAST CHANGE
11715-WMKS-0104A-1	SV-36W	8 ¹ -SI-40-153A-Q2	/ /		C-F-1	C5.11	0	0	UT			
11715-WMKS-0104A-1	SW-37W	8 ¹ -SI-40-153A-Q2	/ /		C-F-1	C5.11	0	0	UT			
11715-WMKS-0104A-1	SW-38W	8 ¹ -SI-40-153A-Q2	/ /		C-F-1	C5.11	0	0	PT/UT			
11715-WMKS-0104A-1	SW-76	6 ¹ -SI-16-1502-Q1	/ /		C-C	C3.20	0	0	PT			
11715-WMKS-0104A-1	SW-77	6 ¹ -SI-16-1502-Q1	/ /		C-C	C3.20	0	0	PT			
11715-WMKS-0104A-1	SW-90	10 ¹ -SI-25-153A-Q2	/ /		C-F-1	C5.11	0	0	UT			
11715-WMKS-0104A-1	SW-91	10 ¹ -SI-25-153A-Q2	/ /		C-F-1	C5.11	0	0	UT			
11715-WMKS-0104A-1	SW-92	10 ¹ -SI-25-153A-Q2	/ /		C-F-1	C5.11	0	0	UT			
11715-WMKS-0104A-1	SW-93	10 ¹ -SI-25-153A-Q2	/ /		C-F-1	C5.11	0	0	UT			
11715-WMKS-0104A-1	SW-94	10 ¹ -SI-25-153A-Q2	/ /		C-F-1	C5.11	0	0	PT/UT			
11715-WMKS-0104A-1	SW-95	10 ¹ -SI-25-153A-Q2	/ /		C-F-1	C5.11	0	0	UT			
11715-WMKS-0104A-1	SW-96	10 ¹ -SI-25-153A-Q2	/ /		C-F-1	C5.11	0	0	UT			
11715-WMKS-0104A-1	SW-97	10 ¹ -SI-25-153A-Q2	/ /		C-F-1	C5.11	0	0	UT			
11715-WMKS-0104A-2	14	10 ¹ -SI-142-153A-Q2	/ /		C-F-1	C5.11	0	0	UT			
11715-WMKS-0104A-2	15	10 ¹ -SI-142-153A-Q2	/ /		C-F-1	C5.11	0	0	PT			
11715-WMKS-0104A-2	15	10 ¹ -SI-64-153A-Q2	/ /		C-F-1	C5.11	0	0	UT			
11715-WMKS-0104A-2	16	10 ¹ -SI-64-153A-Q2	/ /		C-F-1	C5.11	0	0	UT			
11715-WMKS-0104A-2	17	10 ¹ -SI-64-153A-Q2	/ /		C-F-1	C5.11	0	0	UT			
11715-WMKS-0104A-2	18	10 ¹ -SI-64-153A-Q2	/ /		C-F-1	C5.11	0	0	UT			
11715-WMKS-0104A-2	19	10 ¹ -SI-64-153A-Q2	/ /		C-F-1	C5.11	0	0	UT			
11715-WMKS-0104A-2	20	10 ¹ -SI-140-1502-Q1	02/07/93	Y	C-F-1	C5.11	2	93	PT/UT			
11715-WMKS-0104A-2	21	6 ¹ -SI-21-1502-Q1	/ /		C-F-1	C5.11	0	0	UT			
11715-WMKS-0104A-2	6	10 ¹ -SI-141-153A-Q2	/ /		C-F-1	C5.11	0	0	PT/UT			
11715-WMKS-0104A-2	60	10 ¹ -SI-18-1502-Q1	/ /		C-F-1	C5.11	0	0	UT			
11715-WMKS-0104A-2	61	10 ¹ -SI-238-1502-Q1	01/31/91	Y	C-F-1	C5.11	1	91	PT/UT			
11715-WMKS-0104A-2	62	10 ¹ -SI-238-1502-Q1	/ /		C-F-1	C5.11	0	0	UT			
11715-WMKS-0104A-2	63	10 ¹ -SI-238-1502-Q1	/ /		C-F-1	C5.11	0	0	UT			
11715-WMKS-0104A-2	64	10 ¹ -SI-238-1502-Q1	/ /		C-F-1	C5.11	0	0	UT			
11715-WMKS-0104A-2	65	10 ¹ -SI-238-1502-Q1	/ /		C-F-1	C5.11	0	0	UT			
11715-WMKS-0104A-2	66	10 ¹ -SI-238-1502-Q1	/ /		C-F-1	C5.11	0	0	UT			
11715-WMKS-0104A-2	67	10 ¹ -SI-238-1502-Q1	/ /		C-F-1	C5.11	0	0	UT			
11715-WMKS-0104A-2	68	10 ¹ -SI-238-1502-Q1	/ /		C-F-1	C5.11	0	0	UT			
11715-WMKS-0104A-2	70H	10 ¹ -SI-238-1502-Q1	01/18/91	Y	C-C	C3.20	1	91	PT			
11715-WMKS-0104A-2	74	8 ¹ -SI-49-153A-Q2	/ /		C-F-1	C5.11	0	0	UT			
11715-WMKS-0104A-2	75	8 ¹ -SI-49-153A-Q2	/ /		C-F-1	C5.11	0	0	UT			
11715-WMKS-0104A-2	76	10 ¹ -SI-64-153A-Q2	/ /		C-F-1	C5.11	0	0	UT			
11715-WMKS-0104A-2	7A	10 ¹ -SI-18-1502-Q1	/ /		C-F-1	C5.11	3	0	PT/UT			
11715-WMKS-0104A-2	8	6 ¹ -SI-131-1502-Q1	/ /		C-F-1	C5.11	1	0	UT			
11715-WMKS-0104A-2	80A	10 ¹ -SI-141-153A-Q2	/ /		C-F-1	C5.11	0	0	UT			
11715-WMKS-0104A-2	82	10 ¹ -SI-141-153A-Q2	/ /		C-F-1	C5.11	0	0	UT			
11715-WMKS-0104A-2	83	10 ¹ -SI-239-153A-Q2	/ /		C-F-1	C5.11	0	0	UT			
11715-WMKS-0104A-2	84	10 ¹ -SI-239-153A-Q2	/ /		C-F-1	C5.11	0	0	UT			
11715-WMKS-0104A-2	85	10 ¹ -SI-239-153A-Q2	/ /		C-F-1	C5.11	0	0	UT			
11715-WMKS-0104A-2	85W	10 ¹ -SI-239-153A-Q2	/ /		C-C	C3.20	3	0	PT			
11715-WMKS-0104A-2	86	10 ¹ -SI-239-153A-Q2	/ /		C-F-1	C5.11	0	0	UT			
11715-WMKS-0104A-2	86	10 ¹ -SI-64-153A-Q2	/ /		C-F-1	C5.11	0	0	UT			
11715-WMKS-0104A-2	87	10 ¹ -SI-239-153A-Q2	/ /		C-F-1	C5.11	0	0	UT			
11715-WMKS-0104A-2	87	10 ¹ -SI-64-153A-Q2	/ /		C-F-1	C5.11	0	0	UT			
11715-WMKS-0104A-2	88	10 ¹ -SI-239-153A-Q2	/ /		C-F-1	C5.11	0	0	UT			
11715-WMKS-0104A-2	89	10 ¹ -SI-239-153A-Q2	/ /		C-F-1	C5.11	0	0	UT			
11715-WMKS-0104A-2	92H	10 ¹ -SI-239-153A-Q2	02/14/93	Y	C-C	C3.20	2	93	PT			
11715-WMKS-0104A-2	A-32	8 ¹ -SI-49-153A-Q2	/ /		F-A	F1.0	0	0				

REV. 4

CREDIT Y=CREDIT TAKEN, R=RELIEF REQUEST SUBMITTED FOR CREDIT

NORTH ANNA UNIT 1 INTERVAL PROGRAM LISTING
 NAPSUT2 DATA BASE SORTED BY DRAWING, MARK NUMBER, AND LINE NUMBER

REV. 4
 09/08/93

DRAWING	MARK NUMBER	LINE NUMBER	EXAM DATE	SECT XI CREDIT	SECT XI CATEGORY	SECT XI ITEM NO	PERIOD	YEAR	METHOD	RELIEF REQUEST	TERMINAL END	LAST CHANGE
11715-WMKS-0104A-2	HSS-102A	8 ¹ -SI-49-153A-Q2	/ /		F-C	F3.0	0	0				
11715-WMKS-0104A-2	HSS-102B	8 ¹ -SI-49-153A-Q2	/ /		F-C	F3.0	0	0				
11715-WMKS-0104A-2	HSS-105	10 ¹ -SI-18-1502-Q1	/ /		F-C	F3.0	0	0				
11715-WMKS-0104A-2	HSS-106	10 ¹ -SI-140-1502-Q1	/ /		F-C	F3.0	0	0				
11715-WMKS-0104A-2	HSS-107	10 ¹ -SI-238-1502-Q1	/ /		F-C	F3.0	0	0				
11715-WMKS-0104A-2	HSS-108	10 ¹ -SI-239-153A-Q2	01/05/93	Y	F-C	F3.0	2	93	VT-3			
11715-WMKS-0104A-2	HSS-701	10 ¹ -SI-239-153A-Q2	/ /		F-C	F3.0	0	0				
11715-WMKS-0104A-2	HSS-702	10 ¹ -SI-18-1502-Q1	/ /		F-C	F3.0	0	0				
11715-WMKS-0104A-2	HSS-703	10 ¹ -SI-64-153A-Q2	/ /		F-C	F3.0	0	0				
11715-WMKS-0104A-2	LS-78W(14)	10 ¹ -SI-142-153A-Q2	/ /		C-F-1	C5.12	0	0				
11715-WMKS-0104A-2	LS-78W(SW-1W)	10 ¹ -SI-142-153A-Q2	/ /		C-F-1	C5.12	0	0				
11715-WMKS-0104A-2	LS-79W(15)	10 ¹ -SI-64-153A-Q2	/ /		C-F-1	C5.12	0	0				
11715-WMKS-0104A-2	LS-79W(88)	10 ¹ -SI-239-153A-Q2	/ /		C-F-1	C5.12	0	0				
11715-WMKS-0104A-2	LS-79W(89)	10 ¹ -SI-239-153A-Q2	/ /		C-F-1	C5.12	0	0				
11715-WMKS-0104A-2	LS-79W(SW-89)	10 ¹ -SI-64-153A-Q2	/ /		C-F-1	C5.12	0	0				
11715-WMKS-0104A-2	LS-80W(19)	10 ¹ -SI-64-153A-Q2	/ /		C-F-1	C5.12	0	0				
11715-WMKS-0104A-2	LS-80W(86)	10 ¹ -SI-239-153A-Q2	/ /		C-F-1	C5.12	0	0				
11715-WMKS-0104A-2	LS-80W(87)	10 ¹ -SI-239-153A-Q2	/ /		C-F-1	C5.12	0	0				
11715-WMKS-0104A-2	LS-80W(SW-90)	10 ¹ -SI-64-153A-Q2	/ /		C-F-1	C5.12	0	0				
11715-WMKS-0104A-2	LS-80W(SW-91)	10 ¹ -SI-64-153A-Q2	/ /		C-F-1	C5.12	0	0				
11715-WMKS-0104A-2	LS-81W(84)	10 ¹ -SI-239-153A-Q2	/ /		C-F-1	C5.12	0	0				
11715-WMKS-0104A-2	LS-81W(85)	10 ¹ -SI-239-153A-Q2	/ /		C-F-1	C5.12	0	0				
11715-WMKS-0104A-2	LS-81W(SW-92)	10 ¹ -SI-64-153A-Q2	/ /		C-F-1	C5.12	0	0				
11715-WMKS-0104A-2	LS-81W(SW-93)	10 ¹ -SI-64-153A-Q2	/ /		C-F-1	C5.12	0	0				
11715-WMKS-0104A-2	LS-82W(SW-2W)	10 ¹ -SI-64-153A-Q2	/ /		C-F-1	C5.12	2	0	PT/UT		REV. 4	
11715-WMKS-0104A-2	LS-82W(SW-94)	10 ¹ -SI-64-153A-Q2	/ /		C-F-1	C5.12	2	0	PT/UT		REV. 4	
11715-WMKS-0104A-2	LS-82W(SW-95)	10 ¹ -SI-64-153A-Q2	/ /		C-F-1	C5.12	2	0	PT/UT		REV. 4	
11715-WMKS-0104A-2	LS-82W(SW-98)	10 ¹ -SI-141-153A-Q2	/ /		C-F-1	C5.12	0	0				
11715-WMKS-0104A-2	LS-82W(SW-99)	10 ¹ -SI-141-153A-Q2	/ /		C-F-1	C5.12	0	0				
11715-WMKS-0104A-2	LS-83W(80A)	10 ¹ -SI-141-153A-Q2	/ /		C-F-1	C5.12	0	0				
11715-WMKS-0104A-2	LS-83W(82)	10 ¹ -SI-141-153A-Q2	/ /		C-F-1	C5.12	0	0				
11715-WMKS-0104A-2	LS-83W(83)	10 ¹ -SI-239-153A-Q2	/ /		C-F-1	C5.12	0	0				
11715-WMKS-0104A-2	LS-83W(SW-98)	10 ¹ -SI-64-153A-Q2	/ /		C-F-1	C5.12	0	0				
11715-WMKS-0104A-2	LS-83W(SW-99)	10 ¹ -SI-64-153A-Q2	/ /		C-F-1	C5.12	0	0				
11715-WMKS-0104A-2	LS-84W(6)	10 ¹ -SI-141-153A-Q2	/ /		C-F-1	C5.12	0	0				
11715-WMKS-0104A-2	LS-84W(80A)	10 ¹ -SI-141-153A-Q2	/ /		C-F-1	C5.12	0	0				
11715-WMKS-0104A-2	LS-84W(SW-1W)	10 ¹ -SI-64-153A-Q2	/ /		C-F-1	C5.12	0	0				
11715-WMKS-0104A-2	LS-84W(SW-2W)	10 ¹ -SI-64-153A-Q2	/ /		C-F-1	C5.12	0	0				
11715-WMKS-0104A-2	LS-85W(18)	10 ¹ -SI-64-153A-Q2	/ /		C-F-1	C5.12	3	0	PT/UT		REV. 4	
11715-WMKS-0104A-2	LS-85W(76)	10 ¹ -SI-64-153A-Q2	/ /		C-F-1	C5.12	3	0	PT/UT		REV. 4	
11715-WMKS-0104A-2	LS-86W(SW-4W)	8 ¹ -SI-49-153A-Q2	/ /		C-F-1	C5.12	0	0				
11715-WMKS-0104A-2	LS-86W(SW-5W)	8 ¹ -SI-49-153A-Q2	/ /		C-F-1	C5.12	0	0				
11715-WMKS-0104A-2	PEN-60	6 ¹ -SI-21-1502-Q1	/ /		F-A	F1.0	0	0	VT-3			
11715-WMKS-0104A-2	PEN-62	6 ¹ -SI-131-1502-Q1	/ /		F-A	F1.0	0	0	VT-3			
11715-WMKS-0104A-2	R-33	10 ¹ -SI-142-153A-Q2	/ /		F-B	F2.0	0	0				
11715-WMKS-0104A-2	R-36	10 ¹ -SI-140-1502-Q1	/ /		F-B	F2.0	3	0	VT-3			
11715-WMKS-0104A-2	SH-27	10 ¹ -SI-64-153A-Q2	/ /		F-C	F3.0	0	0	VT-3			
11715-WMKS-0104A-2	SH-28	10 ¹ -SI-64-153A-Q2	01/10/93	Y	F-C	F3.0	2	93	VT-3			
11715-WMKS-0104A-2	SH-33H	10 ¹ -SI-239-153A-Q2	/ /		F-C	F3.0	0	0	VT-3			
11715-WMKS-0104A-2	SH-37	10 ¹ -SI-238-1502-Q1	/ /		F-C	F3.0	0	0				
11715-WMKS-0104A-2	SH-601	10 ¹ -SI-64-153A-Q2	/ /		F-C	F3.0	0	0				
11715-WMKS-0104A-2	SW-1	10 ¹ -SI-140-1502-Q1	/ /		C-F-1	C5.11	0	0	UT			
11715-WMKS-0104A-2	SW-10	10 ¹ -SI-140-1502-Q1	/ /		C-F-1	C5.11	0	0	UT			

CREDIT Y=CREDIT TAKEN, R=RELIEF REQUEST SUBMITTED FOR CREDIT

NORTH ANNA UNIT 1 INTERVAL PROGRAM LISTING
 HAPSUI2 DATA BASE SORTED BY DRAWING, MARK NUMBER, AND LINE NUMBER

REV. 4
 09/08/93

DRAWING	MARK NUMBER	LINE NUMBER	EXAM DATE	SECT XI CREDIT	SECT XI CATEGORY	SECT XI ITEM NO	PERIOD	YEAR	METHOD	RELIEF REQUEST	TERMINAL END	LAST CHANGE
11715-WMKS-0104A-2	SW-11	10 ¹ -SI-140-1502-Q1	/ /		C-F-1	C5.11	0	0	UT			
11715-WMKS-0104A-2	SW-12	10 ¹ -SI-18-1502-Q1	/ /		C-F-1	C5.11	0	0	UT			
11715-WMKS-0104A-2	SW-13	10 ¹ -SI-18-1502-Q1	/ /		C-F-1	C5.11	0	0	UT			
11715-WMKS-0104A-2	SW-14	10 ¹ -SI-18-1502-Q1	/ /		C-F-1	C5.11	0	0	UT			
11715-WMKS-0104A-2	SW-15	10 ¹ -SI-18-1502-Q1	/ /		C-F-1	C5.11	0	0	UT			
11715-WMKS-0104A-2	SW-16	10 ¹ -SI-18-1502-Q1	01/27/93	Y	C-F-1	C5.11	2	93	PT/UT			
11715-WMKS-0104A-2	SW-1W	10 ¹ -SI-142-153A-Q2	/ /		C-F-1	C5.11	0	0	UT			
11715-WMKS-0104A-2	SW-1W	10 ¹ -SI-64-153A-Q2	/ /		C-F-1	C5.11	0	0	UT			
11715-WMKS-0104A-2	SW-2	10 ¹ -SI-140-1502-Q1	/ /		C-F-1	C5.11	0	0	UT			
11715-WMKS-0104A-2	SW-2W	10 ¹ -SI-142-153A-Q2	/ /		C-F-1	C5.11	0	0	UT			
11715-WMKS-0104A-2	SW-2W	10 ¹ -SI-64-153A-Q2	/ /		C-F-1	C5.11	0	0	UT			
11715-WMKS-0104A-2	SW-3	10 ¹ -SI-140-1502-Q1	/ /		C-F-1	C5.11	0	0	UT			
11715-WMKS-0104A-2	SW-3W	8 ¹ -SI-49-153A-Q2	/ /		C-F-1	C5.11	0	0	UT			
11715-WMKS-0104A-2	SW-4	10 ¹ -SI-140-1502-Q1	/ /		C-F-1	C5.11	0	0	UT			
11715-WMKS-0104A-2	SW-4W	8 ¹ -SI-49-153A-Q2	/ /		C-F-1	C5.11	0	0	UT			
11715-WMKS-0104A-2	SW-5	10 ¹ -SI-140-1502-Q1	/ /		C-F-1	C5.11	0	0	UT			
11715-WMKS-0104A-2	SW-5W	8 ¹ -SI-49-153A-Q2	/ /		C-F-1	C5.11	0	0	UT			
11715-WMKS-0104A-2	SW-6	10 ¹ -SI-140-1502-Q1	/ /		C-F-1	C5.11	0	0	UT			
11715-WMKS-0104A-2	SW-6W	8 ¹ -SI-49-153A-Q2	/ /		C-F-1	C5.11	0	0	UT			
11715-WMKS-0104A-2	SW-7	10 ¹ -SI-140-1502-Q1	/ /		C-F-1	C5.11	0	0	UT			
11715-WMKS-0104A-2	SW-7B	6 ¹ -SI-131-1502-Q1	/ /		C-F-1	C5.11	0	0	PT			
11715-WMKS-0104A-2	SW-79	6 ¹ -SI-131-1502-Q1	/ /		C-F-1	C5.11	0	0	PT			
11715-WMKS-0104A-2	SW-8	10 ¹ -SI-140-1502-Q1	/ /		C-F-1	C5.11	0	0	UT			
11715-WMKS-0104A-2	SW-80	6 ¹ -SI-21-1502-Q1	/ /		C-F-1	C5.11	0	0	PT			
11715-WMKS-0104A-2	SW-81	6 ¹ -SI-21-1502-Q1	/ /		C-F-1	C5.11	0	0	PT			
11715-WMKS-0104A-2	SW-82	10 ¹ -SI-140-1502-Q1	02/07/93	Y	C-F-1	C5.11	2	93	PT/UT			
11715-WMKS-0104A-2	SW-83	10 ¹ -SI-140-1502-Q1	/ /		C-F-1	C5.11	0	0	PT/UT			
11715-WMKS-0104A-2	SW-84	10 ¹ -SI-140-1502-Q1	/ /		C-F-1	C5.11	0	0	PT/UT			
11715-WMKS-0104A-2	SW-89	10 ¹ -SI-142-153A-Q2	/ /		C-F-1	C5.11	0	0	PT			
11715-WMKS-0104A-2	SW-89	10 ¹ -SI-64-153A-Q2	/ /		C-F-1	C5.11	0	0	UT			
11715-WMKS-0104A-2	SW-9	10 ¹ -SI-140-1502-Q1	/ /		C-F-1	C5.11	0	0	UT			
11715-WMKS-0104A-2	SW-90	10 ¹ -SI-142-153A-Q2	/ /		C-F-1	C5.11	0	0	PT			
11715-WMKS-0104A-2	SW-90	10 ¹ -SI-64-153A-Q2	/ /		C-F-1	C5.11	0	0	UT			
11715-WMKS-0104A-2	SW-91	10 ¹ -SI-64-153A-Q2	/ /		C-F-1	C5.11	0	0	UT			
11715-WMKS-0104A-2	SW-92	10 ¹ -SI-64-153A-Q2	/ /		C-F-1	C5.11	0	0	UT			
11715-WMKS-0104A-2	SW-93	10 ¹ -SI-64-153A-Q2	/ /		C-F-1	C5.11	0	0	UT			
11715-WMKS-0104A-2	SW-94	10 ¹ -SI-64-153A-Q2	/ /		C-F-1	C5.11	0	0	PT/UT			
11715-WMKS-0104A-2	SW-95	10 ¹ -SI-64-153A-Q2	/ /		C-F-1	C5.11	0	0	UT			
11715-WMKS-0104A-2	SW-96	10 ¹ -SI-64-153A-Q2	/ /		C-F-1	C5.11	0	0	PT/UT			
11715-WMKS-0104A-2	SW-97	10 ¹ -SI-64-153A-Q2	/ /		C-F-1	C5.11	0	0	UT			
11715-WMKS-0104A-2	SW-98	10 ¹ -SI-141-153A-Q2	/ /		C-F-1	C5.11	0	0	UT			
11715-WMKS-0104A-2	SW-98	10 ¹ -SI-64-153A-Q2	/ /		C-F-1	C5.11	0	0	UT			
11715-WMKS-0104A-2	SW-99	10 ¹ -SI-141-153A-Q2	/ /		C-F-1	C5.11	0	0	UT			
11715-WMKS-0104A-2	SW-99	10 ¹ -SI-64-153A-Q2	/ /		C-F-1	C5.11	0	0	UT			
11715-WMKS-0104B	26	12 ¹ -SI-14-153A-Q2	/ /		C-F-1	C5.11	0	0	UT			
11715-WMKS-0104B	40	12 ¹ -SI-14-153A-Q2	/ /		C-F-1	C5.11	0	0	UT			
11715-WMKS-0104B	41A	12 ¹ -SI-14-153A-Q2	/ /		C-F-1	C5.11	0	0	UT			
11715-WMKS-0104B	42	12 ¹ -SI-14-153A-Q2	/ /		C-F-1	C5.11	0	0	UT			
11715-WMKS-0104B	44	12 ¹ -SI-14-153A-Q2	/ /		C-F-1	C5.11	0	0	UT			
11715-WMKS-0104B	6	12 ¹ -SI-14-153A-Q2	/ /		C-F-1	C5.11	0	0	UT			
11715-WMKS-0104B	7	12 ¹ -SI-14-153A-Q2	/ /		C-F-1	C5.11	0	0	UT			
11715-WMKS-0104B	8	12 ¹ -SI-14-153A-Q2	/ /		C-F-1	C5.11	0	0	UT			

CREDIT Y=CREDIT TAKEN, R=RELIEF REQUEST SUBMITTED FOR CREDIT

NORTH ANNA UNIT 1 INTERVAL 2 PROGRAM LISTING
 WAPSJ12 DATA BASE SORTED BY DRAWING, MARK NUMBER, AND LINE NUMBER

REV. 4
 09/08/93

DRAWING	MARK NUMBER	LINE NUMBER	EXAM DATE	SECT XI CREDIT	SECT XI CATEGORY	SECT XI ITEM NO	PERIOD	YEAR	METHOD	RELIEF REQUEST	TERMINAL END	LAST CHANGE
11715-WMKS-0104B	85B	12 ⁺ -SI-14-153A-Q2	/ /		C-F-1	C5.11	0	0	UT			
11715-WMKS-0104B	92	12 ⁺ -SI-14-153A-Q2	/ /		C-F-1	C5.11	0	0	UT			
11715-WMKS-0104B	A-1	12 ⁺ -SI-14-153A-Q2	/ /		F-A	F1.0	0	0				
11715-WMKS-0104B	LS-56(26)	12 ⁺ -SI-14-153A-Q2	/ /		C-F-1	C5.12	0	0	PT			
11715-WMKS-0104B	LS-56(SW-17)	12 ⁺ -SI-14-153A-Q2	/ /		C-F-1	C5.12	0	0	PT			
11715-WMKS-0104B	LS-57(40)	12 ⁺ -SI-14-153A-Q2	/ /		C-F-1	C5.12	0	91	PT			
11715-WMKS-0104B	LS-57(44)	12 ⁺ -SI-14-153A-Q2	/ /		C-F-1	C5.12	0	91	PT			
11715-WMKS-0104B	LS-58(7)	12 ⁺ -SI-14-153A-Q2	/ /		C-F-1	C5.12	0	0	PT			
11715-WMKS-0104B	LS-58(SW-18)	12 ⁺ -SI-14-153A-Q2	/ /		C-F-1	C5.12	0	0	PT			
11715-WMKS-0104B	LS-59(SW-19)	12 ⁺ -SI-14-153A-Q2	/ /		C-F-1	C5.12	0	0	PT			
11715-WMKS-0104B	LS-59(SW-20)	12 ⁺ -SI-14-153A-Q2	/ /		C-F-1	C5.12	0	0	PT			
11715-WMKS-0104B	LS-60(6)	12 ⁺ -SI-14-153A-Q2	01/26/93	Y	C-F-1	C5.12	2	93	PT & UT			
11715-WMKS-0104B	LS-60(SW-21)	12 ⁺ -SI-14-153A-Q2	01/26/93	Y	C-F-1	C5.12	2	93	PT & UT			
11715-WMKS-0104B	LS-66(41A)	12 ⁺ -SI-14-153A-Q2	/ /		C-F-1	C5.12	3	0	PT & UT			
11715-WMKS-0104B	LS-66(85B)	12 ⁺ -SI-14-153A-Q2	/ /		C-F-1	C5.12	3	0	PT & UT			
11715-WMKS-0104B	LS-66(SW-17)	12 ⁺ -SI-14-153A-Q2	/ /		C-F-1	C5.12	3	0	PT & UT			
11715-WMKS-0104B	R-2	12 ⁺ -SI-14-153A-Q2	/ /		F-A	F1.0	0	0	VT-3			
11715-WMKS-0104B	R-3	12 ⁺ -SI-14-153A-Q2	/ /		F-A	F1.0	0	0	VT-3			
11715-WMKS-0104B	R-4	12 ⁺ -SI-14-153A-Q2	01/10/93	Y	F-A	F1.0	2	93	VT-3			
11715-WMKS-0104B	RH-5	12 ⁺ -SI-14-153A-Q2	01/10/93	Y	F-B	F2.0	2	93	VT-3			
11715-WMKS-0104B	SH-21	12 ⁺ -SI-14-153A-Q2	/ /		F-C	F3.0	0	0	VT-3			
11715-WMKS-0104B	SW-17	12 ⁺ -SI-14-153A-Q2	/ /		C-F-1	C5.11	0	0	UT			
11715-WMKS-0104B	SW-18	12 ⁺ -SI-14-153A-Q2	/ /		C-F-1	C5.11	0	0	UT			
11715-WMKS-0104B	SW-19	12 ⁺ -SI-14-153A-Q2	/ /		C-F-1	C5.11	0	0	PT/UT			REV. 4
11715-WMKS-0104B	SW-20	12 ⁺ -SI-14-153A-Q2	/ /		C-F-1	C5.11	0	93	PT/UT			INT 92-01
11715-WMKS-0104B	SW-21	12 ⁺ -SI-14-153A-Q2	01/26/93	Y	C-F-1	C5.11	2	93	PT/UT			INT 92-01
11715-WMKS-0104C	1	12 ⁺ -SI-1-153A-Q2	/ /		C-F-1	C5.11	0	0	UT			
11715-WMKS-0104C	10	12 ⁺ -SI-2-153A-Q2	/ /		C-F-1	C5.11	0	0	UT			
11715-WMKS-0104C	11	12 ⁺ -SI-2-153A-Q2	/ /		C-F-1	C5.11	3	0	PT/UT			
11715-WMKS-0104C	12	12 ⁺ -SI-2-153A-Q2	/ /		C-F-1	C5.11	0	0	UT			
11715-WMKS-0104C	13	12 ⁺ -SI-2-153A-Q2	/ /		C-F-1	C5.11	2	0	PT & UT			
11715-WMKS-0104C	15	12 ⁺ -SI-1-153A-Q2	01/26/92	Y	C-F-1	C5.11	1	92	PT/UT			
11715-WMKS-0104C	16	12 ⁺ -SI-1-153A-Q2	/ /		C-F-1	C5.11	0	0	UT			
11715-WMKS-0104C	17	12 ⁺ -SI-1-153A-Q2	/ /		C-F-1	C5.11	2	0	PT & UT			
11715-WMKS-0104C	18	12 ⁺ -SI-1-153A-Q2	/ /		C-F-1	C5.11	0	0	UT			
11715-WMKS-0104C	19	12 ⁺ -SI-2-153A-Q2	/ /		C-F-1	C5.11	0	0	UT			
11715-WMKS-0104C	2	12 ⁺ -SI-2-153A-Q2	/ /		C-F-1	C5.11	0	0	UT			
11715-WMKS-0104C	20	12 ⁺ -SI-1-153A-Q2	/ /		C-F-1	C5.11	0	0	UT			
11715-WMKS-0104C	27	12 ⁺ -SI-14-153A-Q2	/ /		C-F-1	C5.11	0	0	UT			
11715-WMKS-0104C	28	12 ⁺ -SI-215-153A-Q2	/ /		C-F-1	C5.11	0	0	UT			
11715-WMKS-0104C	5	12 ⁺ -SI-2-153A-Q2	/ /		C-F-1	C5.11	0	0	UT			
11715-WMKS-0104C	6	12 ⁺ -SI-1-153A-Q2	01/18/92	Y	C-F-1	C5.11	1	92	UT			
11715-WMKS-0104C	6W	10 ⁺ -SI-214-153A-Q2	/ /		C-F-1	C5.11	0	0	UT			
11715-WMKS-0104C	81	10 ⁺ -SI-214-153A-Q2	/ /		C-F-1	C5.11	0	0	UT			
11715-WMKS-0104C	82	10 ⁺ -SI-214-153A-Q2	/ /		C-F-1	C5.11	0	0	UT			
11715-WMKS-0104C	83A	10 ⁺ -SI-214-153A-Q2	/ /		C-F-1	C5.11	0	0	UT			
11715-WMKS-0104C	84	10 ⁺ -SI-214-153A-Q2	/ /		C-F-1	C5.11	0	0	UT			
11715-WMKS-0104C	86	12 ⁺ -SI-215-153A-Q2	/ /		C-F-1	C5.11	0	0	UT			
11715-WMKS-0104C	89	10 ⁺ -SI-214-153A-Q2	/ /		C-F-1	C5.11	0	0	UT			
11715-WMKS-0104C	90	10 ⁺ -SI-214-153A-Q2	/ /		C-F-1	C5.11	0	0	UT			
11715-WMKS-0104C	9A	12 ⁺ -SI-14-153A-Q2	/ /		C-F-1	C5.11	0	0	UT			
11715-WMKS-0104C	LS-43(20)	12 ⁺ -SI-1-153A-Q2	/ /		C-F-1	C5.12	3	0	PT & UT			

CREDIT Y=CREDIT TAKEN, R=RELIEF REQUEST SUBMITTED FOR CREDIT

NORTH ANNA UNIT 1 INTERVAL 2 JGRAM LISTING
 WAPSU12 DATA BASE SORTED BY DRAWING, MARK NUMBER, AND LINE NUMBER

REV. 4
 09/08/93

DRAWING	MARK NUMBER	LINE NUMBER	EXAM DATE	SECT XI CREDIT	SECT XI CATEGORY	SECT XI ITEM NO	PERIOD	YEAR	METHOD	RELIEF REQUEST	TERMINAL END	LAST CHANGE
11715-WMKS-0104C	LS-43(SW-63)	12 ¹ -SI-1-153A-Q2	/ /		C-F-1	C5.12	3	0	PT & UT			
11715-WMKS-0104C	LS-44(20)	12 ¹ -SI-1-153A-Q2	/ /		C-F-1	C5.12	0	0	PT			
11715-WMKS-0104C	LS-44(SW-35)	12 ¹ -SI-1-153A-Q2	/ /		C-F-1	C5.12	0	0	PT			
11715-WMKS-0104C	LS-45(SW-31)	12 ¹ -SI-3-153A-Q2	/ /		C-F-1	C5.12	0	0	PT			
11715-WMKS-0104C	LS-45(SW-32)	12 ¹ -SI-3-153A-Q2	/ /		C-F-1	C5.12	0	0	PT			
11715-WMKS-0104C	LS-46(SW-30)	12 ¹ -SI-3-153A-Q2	/ /		C-F-1	C5.12	0	0	PT			
11715-WMKS-0104C	LS-46(SW-31)	12 ¹ -SI-3-153A-Q2	/ /		C-F-1	C5.12	0	0	PT			
11715-WMKS-0104C	LS-47(SW-29)	12 ¹ -SI-3-153A-Q2	/ /		C-F-1	C5.12	0	0	PT			
11715-WMKS-0104C	LS-47(SW-30)	12 ¹ -SI-3-153A-Q2	/ /		C-F-1	C5.12	0	0	PT			
11715-WMKS-0104C	LS-48(SW-28)	12 ¹ -SI-3-153A-Q2	/ /		C-F-1	C5.12	0	0	PT			
11715-WMKS-0104C	LS-48(SW-29)	12 ¹ -SI-3-153A-Q2	/ /		C-F-1	C5.12	0	0	PT			
11715-WMKS-0104C	LS-49(19)	12 ¹ -SI-2-153A-Q2	/ /		C-F-1	C5.12	0	0	PT			
11715-WMKS-0104C	LS-49(SW-26)	12 ¹ -SI-2-153A-Q2	/ /		C-F-1	C5.12	0	0	PT			
11715-WMKS-0104C	LS-50(19)	12 ¹ -SI-2-153A-Q2	02/08/93		C-F-1	C5.12	0	93	PT/UT			REV. 4
11715-WMKS-0104C	LS-50(SW-64)	12 ¹ -SI-2-153A-Q2	02/08/93		C-F-1	C5.12	0	93	PT/UT			REV. 4
11715-WMKS-0104C	LS-51(1)	12 ¹ -SI-1-153A-Q2	/ /		C-F-1	C5.12	0	0	PT			
11715-WMKS-0104C	LS-51(27)	12 ¹ -SI-14-153A-Q2	/ /		C-F-1	C5.12	0	0	PT			
11715-WMKS-0104C	LS-51(SW-25)	12 ¹ -SI-14-153A-Q2	/ /		C-F-1	C5.12	0	0	PT			
11715-WMKS-0104C	LS-51(SW-39)	12 ¹ -SI-1-153A-Q2	/ /		C-F-1	C5.12	0	0	PT			
11715-WMKS-0104C	LS-52(SW-23)	12 ¹ -SI-14-153A-Q2	/ /		C-F-1	C5.12	0	0	PT			
11715-WMKS-0104C	LS-52(SW-24)	12 ¹ -SI-14-153A-Q2	/ /		C-F-1	C5.12	0	0	PT			
11715-WMKS-0104C	LS-52(SW-39)	12 ¹ -SI-1-153A-Q2	/ /		C-F-1	C5.12	0	0	PT			
11715-WMKS-0104C	LS-52(SW-40)	12 ¹ -SI-1-153A-Q2	/ /		C-F-1	C5.12	0	0	PT			
11715-WMKS-0104C	LS-53(6)	12 ¹ -SI-1-153A-Q2	/ /		C-F-1	C5.12	0	0	PT			
11715-WMKS-0104C	LS-53(9A)	12 ¹ -SI-14-153A-Q2	/ /		C-F-1	C5.12	0	0	PT			
11715-WMKS-0104C	LS-53(SW-22)	12 ¹ -SI-14-153A-Q2	/ /		C-F-1	C5.12	0	0	PT			
11715-WMKS-0104C	LS-53(SW-40)	12 ¹ -SI-1-153A-Q2	/ /		C-F-1	C5.12	0	0	PT			
11715-WMKS-0104C	LS-54(5)	12 ¹ -SI-2-153A-Q2	/ /		C-F-1	C5.12	0	0	PT			
11715-WMKS-0104C	LS-54(SW-37)	12 ¹ -SI-215-153A-Q2	/ /		C-F-1	C5.12	2	0	PT & UT			
11715-WMKS-0104C	LS-54(SW-38)	12 ¹ -SI-215-153A-Q2	/ /		C-F-1	C5.12	2	0	PT & UT			
11715-WMKS-0104C	LS-54(SW-42)	12 ¹ -SI-2-153A-Q2	/ /		C-F-1	C5.12	0	0	PT			
11715-WMKS-0104C	LS-55(28)	12 ¹ -SI-215-153A-Q2	/ /		C-F-1	C5.12	0	91	PT			
11715-WMKS-0104C	LS-55(SW-36)	12 ¹ -SI-215-153A-Q2	/ /		C-F-1	C5.12	0	91	PT			
11715-WMKS-0104C	LS-55(SW-41)	12 ¹ -SI-2-153A-Q2	/ /		C-F-1	C5.12	2	0	PT & UT			
11715-WMKS-0104C	LS-55(SW-42)	12 ¹ -SI-2-153A-Q2	/ /		C-F-1	C5.12	2	0	PT & UT			
11715-WMKS-0104C	LS-56(2)	12 ¹ -SI-2-153A-Q2	/ /		C-F-1	C5.12	0	0	PT			
11715-WMKS-0104C	LS-56(SW-41)	12 ¹ -SI-2-153A-Q2	/ /		C-F-1	C5.12	0	0	PT			
11715-WMKS-0104C	LS-61(SW-32)	12 ¹ -SI-3-153A-Q2	/ /		C-F-1	C5.12	0	0	PT			
11715-WMKS-0104C	LS-61(SW-33)	12 ¹ -SI-3-153A-Q2	/ /		C-F-1	C5.12	0	0	PT			
11715-WMKS-0104C	LS-78(89)	10 ¹ -SI-214-153A-Q2	/ /		C-F-1	C5.12	0	0				
11715-WMKS-0104C	LS-78(90)	10 ¹ -SI-214-153A-Q2	/ /		C-F-1	C5.12	0	0				
11715-WMKS-0104C	LS-79(83A)	10 ¹ -SI-214-153A-Q2	/ /		C-F-1	C5.12	0	0				
11715-WMKS-0104C	LS-79(84)	10 ¹ -SI-214-153A-Q2	/ /		C-F-1	C5.12	0	0				
11715-WMKS-0104C	R-10	12 ¹ -SI-1-153A-Q2	/ /		F-B	F2.0	0	0				
11715-WMKS-0104C	R-11	12 ¹ -SI-2-153A-Q2	/ /		F-B	F2.0	0	0				
11715-WMKS-0104C	SW-22	12 ¹ -SI-14-153A-Q2	/ /		C-F-1	C5.11	0	0	UT			
11715-WMKS-0104C	SW-23	12 ¹ -SI-14-153A-Q2	/ /		C-F-1	C5.11	0	0	UT			
11715-WMKS-0104C	SW-24	12 ¹ -SI-14-153A-Q2	/ /		C-F-1	C5.11	2	0	PT/UT			REV. 4
11715-WMKS-0104C	SW-25	12 ¹ -SI-14-153A-Q2	/ /		C-F-1	C5.11	0	0	UT			
11715-WMKS-0104C	SW-26	12 ¹ -SI-2-153A-Q2	/ /		C-F-1	C5.11	0	0				
11715-WMKS-0104C	SW-27	12 ¹ -SI-2-153A-Q2	/ /		C-F-1	C5.11	0	0				
11715-WMKS-0104C	SW-28	12 ¹ -SI-2-153A-Q2	/ /		C-F-1	C5.11	0	0				
11715-WMKS-0104C	SW-29	12 ¹ -SI-3-153A-Q2	/ /		C-F-1	C5.11	0	0	UT			

CREDIT Y=CREDIT TAKEN, R=RELIEF REQUEST SUBMITTED FOR CREDIT

NORTH ANNA UNIT 1 INTERVAL 2 PROGRAM LISTING
 NAPSU12 DATA BASE SORTED BY DRAWING, MARK NUMBER, AND LINE NUMBER

REV. 4
 09/08/93

DRAWING	MARK NUMBER	LINE NUMBER	EXAM DATE	SECT XI CREDIT	SECT XI CATEGORY	SECT XI ITEM NO	PERIOD	YEAR	METHOD	RELIEF REQUEST	TERMINAL END	LAST CHANGE
11715-WMKS-0104C	SW-30	12 ¹ -SI-3-153A-Q2	/ /		C-F-1	C5.11	0	0	UT			
11715-WMKS-0104C	SW-31	12 ¹ -SI-3-153A-Q2	/ /		C-F-1	C5.11	0	0	UT			
11715-WMKS-0104C	SW-32	12 ¹ -SI-3-153A-Q2	/ /		C-F-1	C5.11	0	0	UT			
11715-WMKS-0104C	SW-33	12 ¹ -SI-1-153A-Q2	/ /		C-F-1	C5.11	0	0	UT			
11715-WMKS-0104C	SW-34	12 ¹ -SI-1-153A-Q2	/ /		C-F-1	C5.11	0	0	UT			
11715-WMKS-0104C	SW-35	12 ¹ -SI-1-153A-Q2	/ /		C-F-1	C5.11	0	0	UT			
11715-WMKS-0104C	SW-36	12 ¹ -SI-215-153A-Q2	01/18/92	Y	C-F-1	C5.11	1	92	UT			
11715-WMKS-0104C	SW-37	12 ¹ -SI-215-153A-Q2	/ /		C-F-1	C5.11	3	0	PT/UT			REV. 4
11715-WMKS-0104C	SW-38	12 ¹ -SI-215-153A-Q2	/ /		C-F-1	C5.11	0	0	UT			
11715-WMKS-0104C	SW-39	12 ¹ -SI-1-153A-Q2	/ /		C-F-1	C5.11	0	0	UT			
11715-WMKS-0104C	SW-40	12 ¹ -SI-1-153A-Q2	/ /		C-F-1	C5.11	0	0	UT			
11715-WMKS-0104C	SW-41	12 ¹ -SI-2-153A-Q2	/ /		C-F-1	C5.11	0	0	UT			
11715-WMKS-0104C	SW-42	12 ¹ -SI-2-153A-Q2	/ /		C-F-1	C5.11	0	0	UT			
11715-WMKS-0104D-1	26	10 ¹ -RS-9-153A-Q2	/ /		C-F-1	C5.11	0	0	PT			
11715-WMKS-0104D-1	29A	10 ¹ -RS-9-153A-Q2	/ /		C-F-1	C5.11	0	0	PT			
11715-WMKS-0104D-1	52	10 ¹ -RS-9-153A-Q2	/ /		C-F-1	C5.11	2	0	RT			INT 92-01
11715-WMKS-0104D-1	64	10 ¹ -RS-9-153A-Q2	/ /		C-F-1	C5.11	0	0	PT			
11715-WMKS-0104D-1	65	10 ¹ -RS-9-153A-Q2	/ /		C-F-1	C5.11	0	0	PT			
11715-WMKS-0104D-1	66A	10 ¹ -RS-9-153A-Q2	/ /		C-F-1	C5.11	0	0	PT			
11715-WMKS-0104D-1	LS-91(SW-83)	10 ¹ -RS-9-153A-Q2	/ /		C-F-1	C5.12	0	0				
11715-WMKS-0104D-1	LS-91(SW-84)	10 ¹ -RS-9-153A-Q2	/ /		C-F-1	C5.12	0	0				
11715-WMKS-0104D-1	LS-92(66A)	10 ¹ -RS-9-153A-Q2	/ /		C-F-1	C5.12	0	0				
11715-WMKS-0104D-1	LS-92(SW-85)	10 ¹ -RS-9-153A-Q2	/ /		C-F-1	C5.12	0	0				
11715-WMKS-0104D-1	LS-93(66A)	10 ¹ -RS-9-153A-Q2	/ /		C-F-1	C5.12	0	0				
11715-WMKS-0104D-1	LS-93(SW-86)	10 ¹ -RS-9-153A-Q2	/ /		C-F-1	C5.12	0	0				
11715-WMKS-0104D-1	LS-94(26)	10 ¹ -RS-9-153A-Q2	/ /		C-F-1	C5.12	0	0				
11715-WMKS-0104D-1	LS-94(SW-87)	10 ¹ -RS-9-153A-Q2	/ /		C-F-1	C5.12	0	0				
11715-WMKS-0104D-1	R-12	10 ¹ -RS-9-153A-Q2	/ /		F-A	F1.0	0	0	VT-3			
11715-WMKS-0104D-1	R-13	10 ¹ -RS-9-153A-Q2	/ /		F-B	F2.0	0	0	VT-3			
11715-WMKS-0104D-1	R-630	10 ¹ -RS-9-153A-Q2	01/09/93	Y	F-B	F2.0	2	93	VT-3			
11715-WMKS-0104D-1	SW-83	10 ¹ -RS-9-153A-Q2	/ /		C-F-1	C5.11	0	93	PT/UT			INT 92-01
11715-WMKS-0104D-1	SW-84	10 ¹ -RS-9-153A-Q2	/ /		C-F-1	C5.11	0	0	PT			
11715-WMKS-0104D-1	SW-85	10 ¹ -RS-9-153A-Q2	/ /		C-F-1	C5.11	0	0	PT/UT			
11715-WMKS-0104D-1	SW-86	10 ¹ -RS-9-153A-Q2	/ /		C-F-1	C5.11	0	0	PT/UT			
11715-WMKS-0104D-1	SW-87	10 ¹ -RS-9-153A-Q2	01/26/93	Y	C-F-1	C5.11	2	93	PT/UT			
11715-WMKS-0104D-1	SW-88	10 ¹ -RS-9-153A-Q2	/ /		C-F-1	C5.11	0	0	PT			
11715-WMKS-0104D-2	3W	10 ¹ -RS-10-153A-Q2	/ /		C-F-1	C5.11	0	0	PT			
11715-WMKS-0104D-2	47A	10 ¹ -RS-10-153A-Q2	/ /		C-F-1	C5.11	0	0	PT			
11715-WMKS-0104D-2	85A	10 ¹ -RS-10-153A-Q2	01/26/93	Y	C-F-1	C5.11	2	93	PT/UT			INT 92-01
11715-WMKS-0104D-2	86B	10 ¹ -RS-10-153A-Q2	/ /		C-F-1	C5.11	0	0	PT			
11715-WMKS-0104D-2	87A	10 ¹ -RS-10-153A-Q2	/ /		C-F-1	C5.11	0	0	PT			
11715-WMKS-0104D-2	99A	10 ¹ -RS-10-153A-Q2	/ /		C-F-1	C5.11	0	0	PT			
11715-WMKS-0104D-2	LS-12(SW-10)	10 ¹ -RS-10-153A-Q2	/ /		C-F-1	C5.12	0	0				
11715-WMKS-0104D-2	LS-12(SW-11)	10 ¹ -RS-10-153A-Q2	/ /		C-F-1	C5.12	0	0				
11715-WMKS-0104D-2	LS-13(86B)	10 ¹ -RS-10-153A-Q2	/ /		C-F-1	C5.12	0	0				
11715-WMKS-0104D-2	LS-13(SW-9)	10 ¹ -RS-10-153A-Q2	/ /		C-F-1	C5.12	0	0				
11715-WMKS-0104D-2	LS-14(85A)	10 ¹ -RS-10-153A-Q2	/ /		C-F-1	C5.12	0	0				
11715-WMKS-0104D-2	LS-14(86B)	10 ¹ -RS-10-153A-Q2	/ /		C-F-1	C5.12	0	0				
11715-WMKS-0104D-2	LS-15(85A)	10 ¹ -RS-10-153A-Q2	01/26/93	Y	C-F-1	C5.12	2	93	PT & UT			
11715-WMKS-0104D-2	LS-15(87A)	10 ¹ -RS-10-153A-Q2	01/26/93	Y	C-F-1	C5.12	2	93	PT & UT			
11715-WMKS-0104D-2	LS-15(88A)	10 ¹ -RS-10-153A-Q2	/ /		C-F-1	C5.12	0	0				

CREDIT Y=CREDIT TAKEN, R=REQUEST SUBMITTED FOR CREDIT

NORTH ANNA UNIT 1 INTERVAL PROGRAM LISTING
 NAPSU12 DATA BASE SORTED BY DRAWING, MARK NUMBER, AND LINE NUMBER

REV. 4
09/08/93

DRAWING	MARK NUMBER	LINE NUMBER	EXAM DATE	SECT XI CREDIT	SECT XI CATEGORY	SECT XI ITEM NO	PERIOD	YEAR	METHOD	RELIEF REQUEST	TERMINAL END	LAST CHANGE
11715-WMKS-01040-2	LS-16(99A)	10 ¹ -RS-10-153A-Q2	/ /		C-F-1	C5.12	0	0				
11715-WMKS-01040-2	R-22	10 ¹ -RS-10-153A-Q2	/ /		F-A	F1.0	0	0	VT-3			
11715-WMKS-01040-2	R-23	10 ¹ -RS-10-153A-Q2	/ /		F-B	F2.0	0	0	VT-3			
11715-WMKS-01040-2	R-631	10 ¹ -RS-10-153A-Q2	/ /		F-B	F2.0	0	0	VT-3			
11715-WMKS-01040-2	SW-10	10 ¹ -RS-10-153A-Q2	/ /		C-F-1	C5.11	0	0	PT			
11715-WMKS-01040-2	SW-11	10 ¹ -RS-10-153A-Q2	/ /		C-F-1	C5.11	0	0	PT			
11715-WMKS-01040-2	SW-8	10 ¹ -RS-10-153A-Q2	/ /		C-F-1	C5.11	0	0	PT			
11715-WMKS-01040-2	SW-9	10 ¹ -RS-10-153A-Q2	/ /		C-F-1	C5.11	0	0	PT			
11715-WMKS-0104E-1	1	12 ¹ -RS-7-153A-Q2	/ /		C-F-1	C5.11	0	0	PT/UT			
11715-WMKS-0104E-1	10A	12 ¹ -RS-8-153A-Q2	/ /		C-F-1	C5.11	0	0	PT			
11715-WMKS-0104E-1	11A	12 ¹ -RS-8-153A-Q2	01/18/92	Y	C-F-1	C5.11	1	92	PT/UT			
11715-WMKS-0104E-1	2	12 ¹ -RS-8-153A-Q2	/ /		C-F-1	C5.11	0	0	PT			
11715-WMKS-0104E-1	23	12 ¹ -RS-7-153A-Q2	/ /		C-F-1	C5.41	0	0	PT			
11715-WMKS-0104E-1	24	12 ¹ -RS-8-153A-Q2	/ /		C-F-1	C5.41	0	0	PT			
11715-WMKS-0104E-1	3	12 ¹ -RS-24-153A-Q2	/ /		C-F-1	C5.11	1	1	PT			
11715-WMKS-0104E-1	4A	12 ¹ -RS-7-153A-Q2	/ /		C-F-1	C5.11	0	0	PT			
11715-WMKS-0104E-1	5A	12 ¹ -RS-7-153A-Q2	/ /		C-F-1	C5.11	0	0	PT			
11715-WMKS-0104E-1	LS-37(1)	12 ¹ -RS-7-153A-Q2	/ /		C-F-1	C5.12	0	0				
11715-WMKS-0104E-1	LS-37(SW-36)	12 ¹ -RS-7-153A-Q2	/ /		C-F-1	C5.12	0	0				
11715-WMKS-0104E-1	LS-38(SW-35)	12 ¹ -RS-7-153A-Q2	/ /		C-F-1	C5.12	0	0				
11715-WMKS-0104E-1	LS-38(SW-36)	12 ¹ -RS-7-153A-Q2	/ /		C-F-1	C5.12	0	0				
11715-WMKS-0104E-1	LS-39(4A)	12 ¹ -RS-7-153A-Q2	/ /		C-F-1	C5.12	0	0				
11715-WMKS-0104E-1	LS-39(SW-35)	12 ¹ -RS-7-153A-Q2	/ /		C-F-1	C5.12	0	0				
11715-WMKS-0104E-1	LS-40(5A)	12 ¹ -RS-7-153A-Q2	/ /		C-F-1	C5.12	0	0				
11715-WMKS-0104E-1	LS-40(SW-34)	12 ¹ -RS-7-153A-Q2	/ /		C-F-1	C5.12	0	0				
11715-WMKS-0104E-1	LS-41(SW-33)	12 ¹ -RS-7-153A-Q2	/ /		C-F-1	C5.12	3	0	PT & UT			
11715-WMKS-0104E-1	LS-41(SW-34)	12 ¹ -RS-7-153A-Q2	/ /		C-F-1	C5.12	3	0	PT & UT			
11715-WMKS-0104E-1	LS-42(SW-32)	12 ¹ -RS-24-153A-Q2	/ /		C-F-1	C5.12	0	0				
11715-WMKS-0104E-1	LS-42(SW-33)	12 ¹ -RS-24-153A-Q2	/ /		C-F-1	C5.12	0	0				
11715-WMKS-0104E-1	LS-43(SUMP)	12 ¹ -RS-24-153A-Q2	/ /		C-F-1	C5.12	0	0				
11715-WMKS-0104E-1	LS-43(SW-31)	12 ¹ -RS-24-153A-Q2	/ /		C-F-1	C5.12	0	0				
11715-WMKS-0104E-1	LS-44(SW-30)	12 ¹ -RS-24-153A-Q2	/ /		C-F-1	C5.12	0	0				
11715-WMKS-0104E-1	LS-44(SW-31)	12 ¹ -RS-24-153A-Q2	/ /		C-F-1	C5.12	0	0				
11715-WMKS-0104E-1	LS-44(SW-32)	12 ¹ -RS-24-153A-Q2	/ /		C-F-1	C5.12	0	0				
11715-WMKS-0104E-1	LS-45(SW-28)	12 ¹ -RS-24-153A-Q2	/ /		C-F-1	C5.12	0	0				
11715-WMKS-0104E-1	LS-45(SW-29)	12 ¹ -RS-24-153A-Q2	/ /		C-F-1	C5.12	0	0				
11715-WMKS-0104E-1	LS-46(3)	12 ¹ -RS-24-153A-Q2	/ /		C-F-1	C5.12	0	0				
11715-WMKS-0104E-1	LS-46(SW-28)	12 ¹ -RS-24-153A-Q2	/ /		C-F-1	C5.12	0	0				
11715-WMKS-0104E-1	LS-47(SW-29)	12 ¹ -RS-24-153A-Q2	/ /		C-F-1	C5.12	0	0				
11715-WMKS-0104E-1	LS-47(SW-30)	12 ¹ -RS-24-153A-Q2	/ /		C-F-1	C5.12	0	0				
11715-WMKS-0104E-1	LS-48(3)	12 ¹ -RS-24-153A-Q2	/ /		C-F-1	C5.12	0	0				
11715-WMKS-0104E-1	LS-48(SW-27)	12 ¹ -RS-24-153A-Q2	/ /		C-F-1	C5.12	0	0				
11715-WMKS-0104E-1	LS-49(SW-26)	12 ¹ -RS-24-153A-Q2	/ /		C-F-1	C5.12	0	0				
11715-WMKS-0104E-1	LS-49(SW-27)	12 ¹ -RS-24-153A-Q2	/ /		C-F-1	C5.12	0	0				
11715-WMKS-0104E-1	LS-50(SW-25)	12 ¹ -RS-24-153A-Q2	/ /		C-F-1	C5.12	0	0				
11715-WMKS-0104E-1	LS-50(SW-26)	12 ¹ -RS-24-153A-Q2	/ /		C-F-1	C5.12	0	0				
11715-WMKS-0104E-1	LS-51(SW-25)	12 ¹ -RS-24-153A-Q2	/ /		C-F-1	C5.12	0	0				
11715-WMKS-0104E-1	LS-51(SW-37)	12 ¹ -RS-24-153A-Q2	/ /		C-F-1	C5.12	0	0				
11715-WMKS-0104E-1	LS-51(SW-38)	12 ¹ -RS-24-153A-Q2	/ /		C-F-1	C5.12	0	0				
11715-WMKS-0104E-1	LS-52(SUMP)	12 ¹ -RS-24-153A-Q2	/ /		C-F-1	C5.12	0	0				
11715-WMKS-0104E-1	LS-52(SW-37)	12 ¹ -RS-24-153A-Q2	/ /		C-F-1	C5.12	0	0				
11715-WMKS-0104E-1	LS-53(SW-38)	12 ¹ -RS-8-153A-Q2	/ /		C-F-1	C5.12	2	0	PT & UT			

CREDIT Y=CREDIT TAKEN, R=RELIEF REQUEST SUBMITTED FOR CREDIT

NORTH ANNA UNIT 1 INTERVAL PROGRAM LISTING
 NAPSUI2 DATA BASE SORTED BY DRAWING, MARK NUMBER, AND LINE NUMBER

REV. 4
 09/08/93

DRAWING	MARK NUMBER	LINE NUMBER	EXAM DATE	SECT XI CREDIT	SECT XI CATEGORY	SECT XI ITEM NO	PERIOD	YEAR	METHOD	RELIEF REQUEST	TERMINAL END	LAST CHANGE
11715-WMKS-0104E-1	LS-53(SW-39)	12 ¹ -RS-B-153A-Q2	/ /		C-F-1	C5.12	2	0	PT & UT			
11715-WMKS-0104E-1	LS-54(SW-39)	12 ¹ -RS-B-153A-Q2	/ /		C-F-1	C5.12	0	0				
11715-WMKS-0104E-1	LS-54(SW-40)	12 ¹ -RS-B-153A-Q2	/ /		C-F-1	C5.12	0	0				
11715-WMKS-0104E-1	LS-55(10A)	12 ¹ -RS-B-153A-Q2	/ /		C-F-1	C5.12	0	0				
11715-WMKS-0104E-1	LS-55(SW-40)	12 ¹ -RS-B-153A-Q2	/ /		C-F-1	C5.12	0	0				
11715-WMKS-0104E-1	LS-56(11A)	12 ¹ -RS-B-153A-Q2	/ /		C-F-1	C5.12	0	0				
11715-WMKS-0104E-1	LS-56(SW-41)	12 ¹ -RS-B-153A-Q2	/ /		C-F-1	C5.12	0	0				
11715-WMKS-0104E-1	LS-57(SW-41)	12 ¹ -RS-B-153A-Q2	/ /		C-F-1	C5.12	0	0				
11715-WMKS-0104E-1	LS-57(SW-42)	12 ¹ -RS-B-153A-Q2	/ /		C-F-1	C5.12	0	0				
11715-WMKS-0104E-1	LS-58(2)	12 ¹ -RS-B-153A-Q2	/ /		C-F-1	C5.12	0	0				REV. 4
11715-WMKS-0104E-1	LS-58(SW-42)	12 ¹ -RS-B-153A-Q2	/ /		C-F-1	C5.12	0	0				REV. 4
11715-WMKS-0104E-1	S-623	12 ¹ -RS-B-153A-Q2	/ /		F-B	F2.0	0	0	VT-3			
11715-WMKS-0104E-1	S-624	12 ¹ -RS-7-153A-Q2	/ /		F-B	F2.0	0	0	VT-3			
11715-WMKS-0104E-1	SW-25	12 ¹ -RS-24-153A-Q2	/ /		C-F-1	C5.11	0	0	PT/UT			
11715-WMKS-0104E-1	SW-26	12 ¹ -RS-24-153A-Q2	/ /		C-F-1	C5.11	0	0	PT			
11715-WMKS-0104E-1	SW-27	12 ¹ -RS-24-153A-Q2	/ /		C-F-1	C5.11	0	0	PT			
11715-WMKS-0104E-1	SW-28	12 ¹ -RS-24-153A-Q2	/ /		C-F-1	C5.11	0	0	PT			
11715-WMKS-0104E-1	SW-29	12 ¹ -RS-24-153A-Q2	/ /		C-F-1	C5.11	0	0	PT			
11715-WMKS-0104E-1	SW-30	12 ¹ -RS-24-153A-Q2	/ /		C-F-1	C5.11	0	0	PT			
11715-WMKS-0104E-1	SW-31	12 ¹ -RS-24-153A-Q2	/ /		C-F-1	C5.11	0	0	PT/UT			
11715-WMKS-0104E-1	SW-32	12 ¹ -RS-24-153A-Q2	/ /		C-F-1	C5.11	0	0	PT			
11715-WMKS-0104E-1	SW-33	12 ¹ -RS-7-153A-Q2	/ /		C-F-1	C5.11	0	93	PT/UT			REV. 4
11715-WMKS-0104E-1	SW-34	12 ¹ -RS-7-153A-Q2	/ /		C-F-1	C5.11	3	0	PT/UT			REV. 4
11715-WMKS-0104E-1	SW-35	12 ¹ -RS-7-153A-Q2	/ /		C-F-1	C5.11	0	0	PT			
11715-WMKS-0104E-1	SW-36	12 ¹ -RS-7-153A-Q2	/ /		C-F-1	C5.11	3	0	PT/UT			
11715-WMKS-0104E-1	SW-37	12 ¹ -RS-24-153A-Q2	/ /		C-F-1	C5.11	0	0	PT			
11715-WMKS-0104E-1	SW-38	12 ¹ -RS-24-153A-Q2	/ /		C-F-1	C5.11	0	0	PT			
11715-WMKS-0104E-1	SW-39	12 ¹ -RS-B-153A-Q2	/ /		C-F-1	C5.11	0	0	PT			
11715-WMKS-0104E-1	SW-40	12 ¹ -RS-B-153A-Q2	/ /		C-F-1	C5.11	0	0	PT			
11715-WMKS-0104E-1	SW-41	12 ¹ -RS-B-153A-Q2	/ /		C-F-1	C5.11	0	0	PT			
11715-WMKS-0104E-1	SW-42	12 ¹ -RS-B-153A-Q2	/ /		C-F-1	C5.11	0	0	PT			
11715-WMKS-0104E-2	2	8 ¹ -RS-E16-153A-Q2	/ /		C-F-1	C5.11	0	0	PT			
11715-WMKS-0104E-2	3	8 ¹ -RS-E16-153A-Q2	/ /		C-F-1	C5.11	0	0	PT			
11715-WMKS-0104E-2	4	8 ¹ -RS-E16-153A-Q2	/ /		C-F-1	C5.11	0	0	PT			
11715-WMKS-0104E-2	49	8 ¹ -RS-J68-153A-Q2	/ /		C-F-1	C5.11	0	0	PT			
11715-WMKS-0104E-2	50	8 ¹ -RS-J68-153A-Q2	/ /		C-F-1	C5.11	0	0	PT			
11715-WMKS-0104E-2	51	8 ¹ -RS-J68-153A-Q2	/ /		C-F-1	C5.11	3	0	PT/UT			
11715-WMKS-0104E-2	52A	8 ¹ -RS-J68-153A-Q2	/ /		C-F-1	C5.11	0	0	PT			
11715-WMKS-0104E-2	53	8 ¹ -RS-J68-153A-Q2	/ /		C-F-1	C5.11	0	0	PT			
11715-WMKS-0104E-2	58	8 ¹ -RS-J68-153A-Q2	/ /		C-F-1	C5.11	0	0	PT			
11715-WMKS-0104E-2	59	8 ¹ -RS-J68-153A-Q2	/ /		C-F-1	C5.11	0	0	PT			
11715-WMKS-0104E-2	60A	8 ¹ -RS-J68-153A-Q2	/ /		C-F-1	C5.11	0	0	PT			
11715-WMKS-0104E-2	61A	8 ¹ -RS-J68-153A-Q2	/ /		C-F-1	C5.11	0	0	PT			
11715-WMKS-0104E-2	A-612	8 ¹ -RS-E16-153A-Q2	01/15/91	Y	F-A	F1.0	1	91	VT-3			
11715-WMKS-0104E-2	R-613	6 ¹ -RS-J77-153A-Q2	/ /		F-B	F2.0	0	0	VT-3			
11715-WMKS-0104E-2	R-614	6 ¹ -RS-E15-153A-Q3	/ /		F-B	F2.0	0	0	VT-3			
11715-WMKS-0104E-2	R-615	6 ¹ -RS-E15-153A-Q3	/ /		F-B	F2.0	0	0	VT-3			
11715-WMKS-0104E-3	2	8 ¹ -RS-E24-153A-Q2	/ /		C-F-1	C5.11	0	0	PT			
11715-WMKS-0104E-3	3	8 ¹ -RS-E24-153A-Q2	/ /		C-F-1	C5.11	0	0	PT			
11715-WMKS-0104E-3	4	8 ¹ -RS-E24-153A-Q2	/ /		C-F-1	C5.11	0	0	PT			
11715-WMKS-0104E-3	41	8 ¹ -RS-J67-153A-Q2	/ /		C-F-1	C5.11	0	0	PT			

CREDIT Y=CREDIT TAKEN, R=RELIEF REQUEST SUBMITTED FOR CREDIT

NORTH ANNA UNIT 1 INTERVAL PROGRAM LISTING
 NAPSUI2 DATA BASE SORTED BY DRAWING, MARK NUMBER, AND LINE NUMBER

REV. 4
 09/08/93

DRAWING	MARK NUMBER	LINE NUMBER	EXAM DATE	SECT XI CREDIT	SECT XI CATEGORY	SECT XI ITEM NO	PERIOD	YEAR	METHOD	RELIEF REQUEST	TERMINAL END	LAST CHANGE
11715-WMKS-0104E-3	42	8 ¹ -RS-J67-153A-Q2	/ /		C-F-1	C5.11	0	0	PT			
11715-WMKS-0104E-3	43	8 ¹ -RS-J67-153A-Q2	/ /		C-F-1	C5.11	0	0	PT			
11715-WMKS-0104E-3	44	8 ¹ -RS-J67-153A-Q2	/ /		C-F-1	C5.11	0	0	PT			
11715-WMKS-0104E-3	45	8 ¹ -RS-J67-153A-Q2	/ /		C-F-1	C5.11	0	0	PT			
11715-WMKS-0104E-3	50	8 ¹ -RS-J67-153A-Q2	/ /		C-F-1	C5.11	0	0	PT			
11715-WMKS-0104E-3	51	8 ¹ -RS-J67-153A-Q2	/ /		C-F-1	C5.11	0	0	PT			
11715-WMKS-0104E-3	52	8 ¹ -RS-J67-153A-Q2	/ /		C-F-1	C5.11	0	0	PT			
11715-WMKS-0104E-3	53	8 ¹ -RS-J67-153A-Q2	/ /		C-F-1	C5.11	0	0	PT			
11715-WMKS-0104E-3	A-619	8 ¹ -RS-E24-153A-Q2	/ /		F-A	F1.0	0	0	VT-3			
11715-WMKS-0104E-3	R-620	6 ¹ -RS-J7B-153A-Q2	/ /		F-B	F2.0	0	0	VT-3			
11715-WMKS-0104E-3	R-621	6 ¹ -RS-E23-153A-Q3	/ /		F-B	F2.0	0	0	VT-3			
11715-WMKS-0104E-3	R-622	6 ¹ -RS-E23-153A-Q3	/ /		F-B	F2.0	0	0	VT-3			
11715-WMKS-0104F	R-8	6 ¹ -RH-27-153A-Q3	01/09/93	Y	F-A	F1.0	2	93	VT-3			
11715-WMKS-0104F	R-9	6 ¹ -RH-27-153A-Q3	/ /		F-B	F2.0	0	0	VT-3			
11715-WMKS-0104F	SH-8A	6 ¹ -RH-27-153A-Q3	/ /		F-C	F3.0	0	0	VT-3			
11715-WMKS-0104F	SH-9A	6 ¹ -RH-27-153A-Q3	/ /		F-C	F3.0	0	0	VT-3			
11715-WMKS-0104G	1	8 ¹ -QS-46-153A-Q2	/ /		C-F-1	C5.11	0	0	PT			
11715-WMKS-0104G	2	8 ¹ -QS-51-153A-Q2	/ /		C-F-1	C5.11	0	0	PT			
11715-WMKS-0104G	23H	8 ¹ -QS-4-153A-Q3	/ /		EXEMP	<THICK	0	0				
11715-WMKS-0104G	24H	8 ¹ -QS-4-153A-Q3	/ /		EXEMP	<THICK	0	0				
11715-WMKS-0104G	33	8 ¹ -QS-4-153A-Q3	/ /		C-F-1	C5.11	0	0	PT			
11715-WMKS-0104G	4	8 ¹ -QS-4-153A-Q3	/ /		C-F-1	C5.11	0	0	PT			
11715-WMKS-0104G	5	8 ¹ -QS-4-153A-Q3	/ /		C-F-1	C5.11	0	0	PT			
11715-WMKS-0104G	6	8 ¹ -QS-4-153A-Q3	/ /		C-F-1	C5.11	0	0	PT			
11715-WMKS-0104G	A-18	8 ¹ -QS-4-153A-Q3	01/26/92	Y	F-A	F1.0	1	92	VT-3			
11715-WMKS-0104G	A-20	8 ¹ -QS-4-153A-Q3	/ /		F-A	F1.0	0	0	VT-3			
11715-WMKS-0104G	LS-95(5)	8 ¹ -QS-4-153A-Q3	/ /		C-F-1	C5.12	0	0				
11715-WMKS-0104G	LS-95(SW-60)	8 ¹ -QS-4-153A-Q3	/ /		C-F-1	C5.12	0	0				
11715-WMKS-0104G	LS-96(SW-60)	8 ¹ -QS-4-153A-Q3	/ /		C-F-1	C5.12	0	0				
11715-WMKS-0104G	LS-96(SW-61)	8 ¹ -QS-4-153A-Q3	/ /		C-F-1	C5.12	0	0				
11715-WMKS-0104G	LS-97(4)	8 ¹ -QS-4-153A-Q3	/ /		C-F-1	C5.12	0	0				
11715-WMKS-0104G	LS-97(SW-63)	8 ¹ -QS-4-153A-Q3	/ /		C-F-1	C5.12	0	0				
11715-WMKS-0104G	LS-98(SW-64)	8 ¹ -QS-4-153A-Q3	/ /		C-F-1	C5.12	0	0				
11715-WMKS-0104G	LS-98(SW-65)	8 ¹ -QS-4-153A-Q3	/ /		C-F-1	C5.12	0	0				
11715-WMKS-0104G	LS-99(SW-65)	8 ¹ -QS-4-153A-Q3	/ /		C-F-1	C5.12	2	0	PT & UT			
11715-WMKS-0104G	LS-99(SW-66)	8 ¹ -QS-4-153A-Q3	/ /		C-F-1	C5.12	2	0	PT & UT			
11715-WMKS-0104G	R-17	8 ¹ -QS-4-153A-Q3	/ /		F-B	F2.0	0	0	VT-3			
11715-WMKS-0104G	R-19	8 ¹ -QS-4-153A-Q3	01/10/93	Y	F-A	F1.0	2	93	VT-3			
11715-WMKS-0104G	SW-58	8 ¹ -QS-4-153A-Q3	/ /		C-F-1	C5.11	0	0	PT			
11715-WMKS-0104G	SW-59	8 ¹ -QS-4-153A-Q3	/ /		C-F-1	C5.11	0	0	PT			
11715-WMKS-0104G	SW-60	8 ¹ -QS-4-153A-Q3	/ /		C-F-1	C5.11	0	0	PT			
11715-WMKS-0104G	SW-61	8 ¹ -QS-4-153A-Q3	/ /		C-F-1	C5.11	0	0	PT			
11715-WMKS-0104G	SW-62	8 ¹ -QS-4-153A-Q3	/ /		C-F-1	C5.11	0	0	PT			
11715-WMKS-0104G	SW-63	8 ¹ -QS-4-153A-Q3	/ /		C-F-1	C5.11	0	0	PT			
11715-WMKS-0104G	SW-64	8 ¹ -QS-4-153A-Q3	/ /		C-F-1	C5.11	0	0	PT			
11715-WMKS-0104G	SW-65	8 ¹ -QS-4-153A-Q3	/ /		C-F-1	C5.11	0	0	PT			
11715-WMKS-0104G	SW-66	8 ¹ -QS-4-153A-Q3	/ /		C-F-1	C5.11	0	0	PT			
11715-WMKS-0104H	12	8 ¹ -QS-3-153A-Q3	/ /		C-F-1	C5.11	0	0	PY/UT			
11715-WMKS-0104H	13	8 ¹ -QS-3-153A-Q3	/ /		C-F-1	C5.11	0	0	PT/UT			
11715-WMKS-0104H	17	8 ¹ -QS-37-153A-Q2	/ /		C-F-1	C5.11	3	0	RT			

CREDIT Y=CREDIT TAKEN, R=RELIEF REQUEST SUBMITTED FOR CREDIT

REV. 4

NORTH ANNA UNIT 1 INTERVAL 2 LOGRAM LISTING
 WAPSU12 DATA BASE SORTED BY DRAWING, MARK NUMBER, AND LINE NUMBER

REV. 4
 09/08/93

DRAWING	MARK NUMBER	LINE NUMBER	EXAM DATE	SECT XI CREDIT	SECT XI CATEGORY	SECT XI ITEM NO	PERIOD	YEAR	METHOD	RELIEF REQUEST	TERMINAL END	LAST CHANGE
11715-WMKS-0104H	34	8 ¹ -QS-3-153A-Q3	/ /		C-F-1	C5.11	0	0	PT			
11715-WMKS-0104H	7	8 ¹ -QS-50-153A-Q3	/ /		C-F-1	C5.11	0	0	PT			
11715-WMKS-0104H	LS-70(14)	8 ¹ -QS-37-153A-Q2	/ /		C-F-1	C5.12	0	0	PT			REV. 4
11715-WMKS-0104H	LS-71(7)	8 ¹ -QS-50-153A-Q3	/ /		C-F-1	C5.12	0	0	PT			
11715-WMKS-0104H	LS-71(SW-52)	8 ¹ -QS-3-153A-Q3	/ /		C-F-1	C5.12	0	0	PT			
11715-WMKS-0104H	LS-71(SW-53)	8 ¹ -QS-3-153A-Q3	/ /		C-F-1	C5.12	0	0	PT			
11715-WMKS-0104H	LS-72(SW-53)	8 ¹ -QS-3-153A-Q3	/ /		C-F-1	C5.12	0	0	PT			
11715-WMKS-0104H	LS-72(SW-54)	8 ¹ -QS-3-153A-Q3	/ /		C-F-1	C5.12	0	0	PT			
11715-WMKS-0104H	LS-73(12)	8 ¹ -QS-3-153A-Q3	/ /		C-F-1	C5.12	0	0	PT			
11715-WMKS-0104H	LS-73(SW-55)	8 ¹ -QS-3-153A-Q3	/ /		C-F-1	C5.12	0	0	PT			
11715-WMKS-0104H	LS-74(SW-56)	8 ¹ -QS-3-153A-Q3	/ /		C-F-1	C5.12	0	0	PT			
11715-WMKS-0104H	LS-74(SW-57)	8 ¹ -QS-3-153A-Q3	/ /		C-F-1	C5.12	0	0	PT			
11715-WMKS-0104H	R-15	8 ¹ -QS-3-153A-Q3	/ /		F-A	F1.0	0	0	VT-3			
11715-WMKS-0104H	SH-14	8 ¹ -QS-3-153A-Q3	/ /		F-C	F3.0	0	0	VT-3			
11715-WMKS-0104H	SW-51	8 ¹ -QS-3-153A-Q3	/ /		C-F-1	C5.11	0	0	PT			
11715-WMKS-0104H	SW-52	8 ¹ -QS-3-153A-Q3	/ /		C-F-1	C5.11	0	0	PT			
11715-WMKS-0104H	SW-53	8 ¹ -QS-3-153A-Q3	/ /		C-F-1	C5.11	0	0	PT			
11715-WMKS-0104H	SW-54	8 ¹ -QS-3-153A-Q3	/ /		C-F-1	C5.11	0	0	PT			
11715-WMKS-0104H	SW-55	8 ¹ -QS-3-153A-Q3	/ /		C-F-1	C5.11	0	0	PT			
11715-WMKS-0104H	SW-56	8 ¹ -QS-3-153A-Q3	/ /		C-F-1	C5.11	0	0	PT			
11715-WMKS-0104H	SW-57	8 ¹ -QS-3-153A-Q3	/ /		C-F-1	C5.11	0	0	PT			
11715-WMKS-0104K	24W	10 ¹ -SI-213-153A-Q3	/ /		C-F-1	C5.11	0	0				
11715-WMKS-0104K	2A	12 ¹ -SI-5-153A-Q3	/ /		C-F-1	C5.11	0	0	PT			
11715-WMKS-0104K	3	12 ¹ -SI-14-153A-Q2	/ /		C-F-1	C5.11	0	0	UT			
11715-WMKS-0104K	4	12 ¹ -SI-14-153A-Q2	/ /		C-F-1	C5.11	0	0	UT			
11715-WMKS-0104K	5	12 ¹ -SI-14-153A-Q2	/ /		C-F-1	C5.11	0	0	UT			
11715-WMKS-0104K	62B	12 ¹ -SI-5-153A-Q3	/ /		C-F-1	C5.11	0	0	PT			
11715-WMKS-0104K	64A	12 ¹ -SI-5-153A-Q3	/ /		C-F-1	C5.11	3	0	PT/UT			
11715-WMKS-0104K	65	10 ¹ -SI-213-153A-Q3	/ /		C-F-1	C5.11	0	0				
11715-WMKS-0104K	66	10 ¹ -SI-213-153A-Q3	/ /		C-F-1	C5.11	0	0	PT/UT			
11715-WMKS-0104K	67	10 ¹ -SI-213-153A-Q3	/ /		C-F-1	C5.11	0	0				
11715-WMKS-0104K	68	10 ¹ -SI-213-153A-Q3	/ /		C-F-1	C5.11	0	0				
11715-WMKS-0104K	69	10 ¹ -SI-213-153A-Q3	/ /		C-F-1	C5.11	0	0				
11715-WMKS-0104K	70	10 ¹ -SI-213-153A-Q3	/ /		C-F-1	C5.11	0	0				
11715-WMKS-0104K	71	10 ¹ -SI-213-153A-Q3	/ /		C-F-1	C5.11	0	0				
11715-WMKS-0104K	72	10 ¹ -SI-213-153A-Q3	/ /		C-F-1	C5.11	0	0				
11715-WMKS-0104K	73	10 ¹ -SI-213-153A-Q3	/ /		C-F-1	C5.11	0	0				
11715-WMKS-0104K	74	10 ¹ -SI-213-153A-Q3	/ /		C-F-1	C5.11	0	0	PT			
11715-WMKS-0104K	74	12 ¹ -SI-213-153A-Q2	/ /		C-F-1	C5.11	0	0				
11715-WMKS-0104K	75	10 ¹ -SI-214-153A-Q2	/ /		C-F-1	C5.11	0	0	PT			
11715-WMKS-0104K	75	12 ¹ -SI-214-153A-Q2	/ /		C-F-1	C5.11	3	0	PT/UT			
11715-WMKS-0104K	76	10 ¹ -SI-214-153A-Q2	/ /		C-F-1	C5.11	0	0	PT/UT			
11715-WMKS-0104K	77	10 ¹ -SI-214-153A-Q2	/ /		C-F-1	C5.11	0	0	UT			
11715-WMKS-0104K	78	10 ¹ -SI-214-153A-Q2	/ /		C-F-1	C5.11	0	0	UT			
11715-WMKS-0104K	79	10 ¹ -SI-214-153A-Q2	/ /		C-F-1	C5.11	0	0	UT			
11715-WMKS-0104K	80	10 ¹ -SI-214-153A-Q2	/ /		C-F-1	C5.11	0	0	UT			
11715-WMKS-0104K	88C	12 ¹ -SI-5-153A-Q3	/ /		C-F-1	C5.11	0	0	PT/UT			
11715-WMKS-0104K	94H	10 ¹ -SI-214-153A-Q2	/ /		C-C	C3.20	3	0	PT			
11715-WMKS-0104K	A-33F	10 ¹ -SI-214-153A-Q2	/ /		F-A	F1.0	0	0	VT-3			
11715-WMKS-0104K	A-6	12 ¹ -SI-14-153A-Q2	01/09/93	Y	F-A	F1.0	2	93	VT-3			
11715-WMKS-0104K	LS-67(24W)	10 ¹ -SI-213-153A-Q3	/ /		C-F-1	C5.12	0	0				
11715-WMKS-0104K	LS-67(68)	10 ¹ -SI-213-153A-Q3	/ /		C-F-1	C5.12	0	0				

CREDIT Y=CREDIT TAKEN, R=RELIEF REQUEST SUBMITTED FOR CREDIT

NORTH ANNA UNIT 1 INTERVAL PROGRAM LISTING
 NAPSU12 DATA BASE SORTED BY DRAWING, MARK NUMBER, AND LINE NUMBER

REV. 4
09/08/93

DRAWING	MARK NUMBER	LINE NUMBER	EXAM DATE	SECT XI CREDIT	SECT XI CATEGORY	SECT XI ITEM NO	PERIOD	YEAR	METHOD	RELIEF REQUEST	TERMINAL END	LAST CHANGE
11715-WMKS-0104K	LS-68(24W)	10 ¹ -SI-213-153A-Q3	/ /		C-F-1	C5.12	0	0				
11715-WMKS-0104K	LS-68(69)	10 ¹ -SI-213-153A-Q3	/ /		C-F-1	C5.12	0	0				
11715-WMKS-0104K	LS-69(69)	10 ¹ -SI-213-153A-Q3	/ /		C-F-1	C5.12	0	0				
11715-WMKS-0104K	LS-69(70)	10 ¹ -SI-213-153A-Q3	/ /		C-F-1	C5.12	0	0				
11715-WMKS-0104K	LS-70(70)	10 ¹ -SI-213-153A-Q3	/ /		C-F-1	C5.12	0	0				
11715-WMKS-0104K	LS-70(71)	10 ¹ -SI-213-153A-Q3	/ /		C-F-1	C5.12	0	0				
11715-WMKS-0104K	LS-71(71)	10 ¹ -SI-213-153A-Q3	/ /		C-F-1	C5.12	0	0				
11715-WMKS-0104K	LS-71(72)	10 ¹ -SI-213-153A-Q3	/ /		C-F-1	C5.12	0	0				
11715-WMKS-0104K	LS-72(72)	10 ¹ -SI-213-153A-Q3	/ /		C-F-1	C5.12	0	0				REV. 4
11715-WMKS-0104K	LS-72(73)	10 ¹ -SI-213-153A-Q3	/ /		C-F-1	C5.12	0	0				REV. 4
11715-WMKS-0104K	LS-73(62B)	12 ¹ -SI-5-153A-Q3	/ /		C-F-1	C5.12	0	0				
11715-WMKS-0104K	LS-73(64A)	12 ¹ -SI-5-153A-Q3	/ /		C-F-1	C5.12	0	0				
11715-WMKS-0104K	LS-73(88C)	12 ¹ -SI-5-153A-Q3	/ /		C-F-1	C5.12	0	0				
11715-WMKS-0104K	LS-74(77)	10 ¹ -SI-214-153A-Q2	/ /		C-F-1	C5.12	0	0				
11715-WMKS-0104K	LS-74(78)	10 ¹ -SI-214-153A-Q2	/ /		C-F-1	C5.12	0	0				
11715-WMKS-0104K	LS-75(78)	10 ¹ -SI-214-153A-Q2	/ /		C-F-1	C5.12	0	0				
11715-WMKS-0104K	LS-75(79)	10 ¹ -SI-214-153A-Q2	/ /		C-F-1	C5.12	0	0				
11715-WMKS-0104K	LS-76(79)	10 ¹ -SI-214-153A-Q2	/ /		C-F-1	C5.12	0	0				
11715-WMKS-0104K	LS-76(80)	10 ¹ -SI-214-153A-Q2	/ /		C-F-1	C5.12	0	0				
11715-WMKS-0104K	LS-77(6W)	10 ¹ -SI-214-153A-Q2	/ /		C-F-1	C5.12	0	0				
11715-WMKS-0104K	LS-77(80)	10 ¹ -SI-214-153A-Q2	/ /		C-F-1	C5.12	0	0				
11715-WMKS-0104K	LS-80(73)	10 ¹ -SI-213-153A-Q3	/ /		C-F-1	C5.12	0	0				
11715-WMKS-0104K	LS-80(74)	10 ¹ -SI-213-153A-Q3	/ /		C-F-1	C5.12	0	0				
11715-WMKS-0104K	LS-81(75)	10 ¹ -SI-214-153A-Q2	/ /		C-F-1	C5.12	0	0				
11715-WMKS-0104K	LS-81(76)	10 ¹ -SI-214-153A-Q2	/ /		C-F-1	C5.12	0	0				
11715-WMKS-0104K	LS-82(67)	10 ¹ -SI-213-153A-Q3	/ /		C-F-1	C5.12	0	0				
11715-WMKS-0104K	LS-82(68)	10 ¹ -SI-213-153A-Q3	/ /		C-F-1	C5.12	0	0				
11715-WMKS-0104K	LS-83(65)	10 ¹ -SI-213-153A-Q3	/ /		C-F-1	C5.12	0	0				
11715-WMKS-0104K	LS-83(66)	10 ¹ -SI-213-153A-Q3	/ /		C-F-1	C5.12	0	0				
11715-WMKS-0104K	LS-84(64A)	12 ¹ -SI-5-153A-Q3	/ /		C-F-1	C5.12	0	0				
11715-WMKS-0104K	LS-84(65)	12 ¹ -SI-5-153A-Q3	/ /		C-F-1	C5.12	0	0				
11715-WMKS-0104K	R-33A	10 ¹ -SI-213-153A-Q3	/ /		F-A	F1.0	0	0	VT-3			
11715-WMKS-0104K	R-33C	10 ¹ -SI-214-153A-Q2	/ /		F-A	F1.0	0	0	VT-3			
11715-WMKS-0104K	R-33D	10 ¹ -SI-214-153A-Q2	/ /		F-A	F1.0	0	0	VT-3			
11715-WMKS-0104K	R-33E	10 ¹ -SI-214-153A-Q2	/ /		F-A	F1.0	3	0	VT-3			
11715-WMKS-0104K	SH-33B	10 ¹ -SI-214-153A-Q2	/ /		F-C	F3.0	0	0	VT-3			
11715-WMKS-0104K	SH-33G	10 ¹ -SI-213-153A-Q3	/ /		F-C	F3.0	0	0	VT-3			
11715-WMKS-0105A	34H	24 ¹ -WS-102-151-Q3	01/09/93	Y	D-A	D1.1WA	2	93	VT-3			
11715-WMKS-0105A	35H	24 ¹ -WS-102-151-Q3	01/09/93	Y	D-A	D1.1WA	2	93	VT-3			
11715-WMKS-0105A	36H	24 ¹ -WS-102-151-Q3	01/15/91	Y	D-A	D1.1WA	1	91	VT-3			
11715-WMKS-0105A	37H	24 ¹ -WS-102-151-Q3	/ /		D-A	D1.1WA	3	0	VT-3			
11715-WMKS-0105A	41H	24 ¹ -WS-101-151-Q3	01/09/93	Y	D-A	D1.1WA	2	93	VT-3			
11715-WMKS-0105A	44H	24 ¹ -WS-101-151-Q3	01/15/91	Y	D-A	D1.1WA	1	91	VT-3			
11715-WMKS-0105A	46H	24 ¹ -WS-101-151-Q3	01/09/93	Y	D-A	D1.1WA	2	93	VT-3			
11715-WMKS-0105A	47H	24 ¹ -WS-101-151-Q3	01/09/93	Y	D-A	D1.1WA	2	93	VT-3			
11715-WMKS-0105A	R-10	24 ¹ -WS-101-151-Q3	/ /		F-B	F2.0	0	0	VT-3			
11715-WMKS-0105A	R-11	24 ¹ -WS-101-151-Q3	/ /		F-B	F2.0	0	0	VT-3			
11715-WMKS-0105A	R-2	24 ¹ -WS-102-151-Q3	/ /		F-B	F2.0	0	0	VT-3			
11715-WMKS-0105A	R-3	24 ¹ -WS-102-151-Q3	/ /		F-B	F2.0	0	0	VT-3			
11715-WMKS-0105A	R-4	24 ¹ -WS-102-151-Q3	/ /		F-B	F2.0	0	0	VT-3			
11715-WMKS-0105A	R-5	24 ¹ -WS-102-151-Q3	/ /		F-B	F2.0	0	0	VT-3			
11715-WMKS-0105A	R-7	24 ¹ -WS-101-151-Q3	01/09/93	Y	F-B	F2.0	2	93	VT-3			

CREDIT Y=CREDIT TAKEN, R=RELIEF REQUEST SUBMITTED FOR CREDIT

NORTH ANNA UNIT 1 INTERVAL 2 PROGRAM LISTING
 NAPSUT2 DATA BASE SORTED BY DRAWING, MARK NUMBER, AND LINE NUMBER

REV. 4
 09/08/93

DRAWING	MARK NUMBER	LINE NUMBER	EXAM DATE	SECT XI CREDIT	SECT XI CATEGORY	SECT XI ITEM NO	PERIOD	YEAR	METHOD	RELIEF REQUEST	TERMINAL END	LAST CHANGE
11715-WMKS-0105A	R-7A	24'-WS-101-151-03	/ /		F-B	F2.0	0	0	VT-3			
11715-WMKS-0105A	R-8	24'-WS-101-151-03	/ /		F-B	F2.0	0	0	VT-3			
11715-WMKS-0105A	R-9	24'-WS-101-151-03	/ /		F-B	F2.0	0	0	VT-3			
11715-WMKS-0105A	SH-1	24'-WS-102-151-03	/ /		F-C	F3.0	0	0	VT-3			
11715-WMKS-0105AMA	10H	24'-WS-D-79-151-03	02/06/91	Y	D-A	D1.IWA	1	91	VT-3			
11715-WMKS-0105AMA	11H	18'-WS-D-80-151-03	/ /		D-A	D1.IWA	3	0	VT-3			
11715-WMKS-0105AMA	13M	18'-WS-D-82-151-03	/ /		D-A	D1.IWA	3	0	VT-3			
11715-WMKS-0105AMA	16H	24'-WS-D-89-151-03	/ /		D-A	D1.IWA	3	0	VT-3			
11715-WMKS-0105AMA	17H	24'-WS-D-89-151-03	/ /		D-A	D1.IWA	3	0	VT-3			
11715-WMKS-0105AMA	18H	24'-WS-D-89-151-03	/ /		D-A	D1.IWA	3	0	VT-3			
11715-WMKS-0105AMA	19H	24'-WS-D-89-151-03	/ /		D-A	D1.IWA	3	0	VT-3			
11715-WMKS-0105AMA	54H	36'-WS-D-73-151-03	02/06/91	Y	D-A	D1.IWA	1	91	VT-3			
11715-WMKS-0105AMA	7H	24'-WS-D-79-151-03	02/06/91	Y	D-A	D1.IWA	1	91	VT-3			
11715-WMKS-0105AMA	8H	24'-WS-D-79-151-03	02/06/91	Y	D-A	D1.IWA	1	91	VT-3			
11715-WMKS-0105AMA	9H	24'-WS-D-79-151-03	02/06/91	Y	D-A	D1.IWA	1	91	VT-3			
11715-WMKS-0105AMA	PH-9001	18'-WS-D-80-151-03	/ /		F-A	F1.0	0	0	VT-3			
11715-WMKS-0105AMA	PH-9002	18'-WS-D-81-151-03	/ /		F-A	F1.0	0	0	VT-3			
11715-WMKS-0105AMA	PH-9003	18'-WS-D-82-151-03	/ /		F-A	F1.0	0	0	VT-3			
11715-WMKS-0105AMA	PH-9004	18'-WS-D-83-151-03	/ /		F-A	F1.0	0	0	VT-3			
11715-WMKS-0105AMA	PH-9009	18'-WS-D-80-151-03	/ /		F-B	F2.0	0	0	VT-3			
11715-WMKS-0105AMA	PH-9010	18'-WS-D-81-151-03	/ /		F-B	F2.0	0	0	VT-3			
11715-WMKS-0105AMA	PH-9011	18'-WS-D-82-151-03	/ /		F-B	F2.0	0	0	VT-3			
11715-WMKS-0105AMA	PH-9012	18'-WS-D-83-151-03	/ /		F-B	F2.0	0	0	VT-3			
11715-WMKS-0105AMA	PH-9017	18'-WS-D-82-151-03	/ /		F-B	F2.0	0	0	VT-3			
11715-WMKS-0105AMA	PH-9018	18'-WS-D-82-151-03	/ /		F-A	F1.0	0	0	VT-3			
11715-WMKS-0105AMA	PH-9019	24'-WS-D-89-151-03	/ /		F-A	F1.0	2	0	VT-3			
11715-WMKS-0105AMA	PH-9021	36'-WS-D-73-151-03	/ /		F-B	F2.0	0	0	VT-3			
11715-WMKS-0105AMA	PH-9023	24'-WS-D-78-151-03	/ /		F-B	F2.0	0	0	VT-3			
11715-WMKS-0105AMA	PH-9024	24'-WS-D-78-151-03	/ /		F-B	F2.0	0	0	VT-3			
11715-WMKS-0105AMA	PH-9029	24'-WS-D-78-151-03	/ /		F-B	F2.0	0	0	VT-3			
11715-WMKS-0105AMA	PH-9031	36'-WS-D-73-151-03	/ /		F-B	F2.0	0	0	VT-3			
11715-WMKS-0105AMA	PH-9032	24'-WS-D-78-151-03	/ /		F-A	F1.0	0	0	VT-3			
11715-WMKS-0105AMA	PH-9034	36'-WS-D-73-151-03	/ /		F-B	F2.0	0	0	VT-3			
11715-WMKS-0105AMA	PH-9037	24'-WS-D-78-151-03	/ /		F-A	F1.0	0	0	VT-3			
11715-WMKS-0105AMA	PH-9038	18'-WS-D-80-151-03	/ /		F-B	F2.0	0	0	VT-3			
11715-WMKS-0105AMA	PH-9039	18'-WS-D-82-151-03	/ /		F-B	F2.0	0	0	VT-3			
11715-WMKS-0105AMA	PH-9040	18'-WS-D-83-151-03	/ /		F-B	F2.0	0	0	VT-3			
11715-WMKS-0105AMA	PH-9048	24'-WS-D-78-151-03	/ /		F-B	F2.0	0	0	VT-3			
11715-WMKS-0105AMB	20H	24'-WS-D-87-151-03	/ /		D-A	D1.IWA	3	0	VT-3			
11715-WMKS-0105AMB	21H	24'-WS-D-87-151-03	/ /		D-A	D1.IWA	3	0	VT-3			
11715-WMKS-0105AMB	22H	24'-WS-D-87-151-03	/ /		D-A	D1.IWA	3	0	VT-3			
11715-WMKS-0105AMB	23H	24'-WS-D-87-151-03	/ /		D-A	D1.IWA	3	0	VT-3			
11715-WMKS-0105AMB	24H	24'-WS-D-88-151-03	/ /		D-A	D1.IWA	3	0	VT-3			
11715-WMKS-0105AMB	25H	24'-WS-D-88-151-03	/ /		D-A	D1.IWA	3	0	VT-3			
11715-WMKS-0105AMB	26H	24'-WS-D-88-151-03	/ /		D-A	D1.IWA	3	0	VT-3			
11715-WMKS-0105AMB	27H	24'-WS-D-88-151-03	/ /		D-A	D1.IWA	3	0	VT-3			
11715-WMKS-0105AMB	2H	18'-WS-D-94-151-03	/ /		D-A	D1.IWA	2	93	VT-3			
11715-WMKS-0105AMB	3H	18'-WS-D-95-151-03	/ /		D-A	D1.IWA	2	93	VT-3			
11715-WMKS-0105AMB	4H	18'-WS-D-96-151-03	/ /		D-A	D1.IWA	2	93	VT-3			
11715-WMKS-0105AMB	54H	36'-WS-D-86-151-03	/ /		D-A	D1.IWA	2	93	VT-3			
11715-WMKS-0105AMB	PH-9005	18'-WS-D-96-151-03	/ /		F-A	F1.0	0	0	VT-3			

CREDIT Y=CREDIT TAKEN, R=RELIEF REQUEST SUBMITTED FOR CREDIT

NORTH ANNA UNIT 1 INTERVAL PROGRAM LISTING
 NAPSUI2 DATA BASE SORTED BY DRAWING, MARK NUMBER, AND LINE NUMBER

REV. 4
 09/08/93

DRAWING	MARK NUMBER	LINE NUMBER	EXAM DATE	SECT XI CREDIT	SECT XI CATEGORY	SECT XI ITEM NO	PERIOD	YEAR	METHOD	RELIEF REQUEST	TERMINAL END	LAST CHANGE
11715-WMKS-0105AMB	PH-9006	18 ¹ -WS-D-95-151-Q3	/ /		F-A	F1.0	0	0	VT-3			
11715-WMKS-0105AMB	PH-9007	18 ¹ -WS-D-94-151-Q3	/ /		F-A	F1.0	0	0	VT-3			
11715-WMKS-0105AMB	PH-9008	18 ¹ -WS-D-93-151-Q3	/ /		F-A	F1.0	0	0	VT-3			
11715-WMKS-0105AMB	PH-9013	18 ¹ -WS-D-96-151-Q3	/ /		F-B	F2.0	0	0	VT-3			
11715-WMKS-0105AMB	PH-9014	18 ¹ -WS-D-95-151-Q3	/ /		F-B	F2.0	0	0	VT-3			
11715-WMKS-0105AMB	PH-9015	18 ¹ -WS-D-96-151-Q3	/ /		F-B	F2.0	0	0	VT-3			
11715-WMKS-0105AMB	PH-9016	18 ¹ -WS-D-93-151-Q3	/ /		F-B	F2.0	0	0	VT-3			
11715-WMKS-0105AMB	PH-9017	18 ¹ -WS-D-96-151-Q3	/ /		F-B	F2.0	0	0	VT-3			
11715-WMKS-0105AMB	PH-9018	18 ¹ -WS-D-93-151-Q3	/ /		F-A	F1.0	0	0	VT-3			
11715-WMKS-0105AMB	PH-9019	24 ¹ -WS-D-87-151-Q3	/ /		F-A	F1.0	0	0	VT-3			
11715-WMKS-0105AMB	PH-9022	36 ¹ -WS-D-86-151-Q3	01/11/93	Y	F-B	F2.0	2	93	VT-3			
11715-WMKS-0105AMB	PH-9023	24 ¹ -WS-D-85-151-Q3	01/11/93	Y	F-B	F2.0	2	93	VT-3			
11715-WMKS-0105AMB	PH-9028	24 ¹ -WS-D-85-151-Q3	/ /		F-B	F2.0	0	0	VT-3			
11715-WMKS-0105AMB	PH-9030	36 ¹ -WS-D-86-151-Q3	/ /		F-A	F1.0	0	0	VT-3			
11715-WMKS-0105AMB	PH-9032	24 ¹ -WS-D-85-151-Q3	/ /		F-A	F1.0	0	0	VT-3			
11715-WMKS-0105AMB	PH-9035	36 ¹ -WS-D-86-151-Q3	/ /		F-B	F2.0	0	0	VT-3			
11715-WMKS-0105AMB	PH-9036	24 ¹ -WS-D-85-151-Q3	/ /		F-A	F1.0	0	0	VT-3			
11715-WMKS-0105AMB	PH-9038	18 ¹ -WS-D-95-151-Q3	/ /		F-B	F2.0	0	0	VT-3			
11715-WMKS-0105AMB	PH-9041	18 ¹ -WS-D-95-151-Q3	/ /		F-B	F2.0	0	0	VT-3			
11715-WMKS-0105AMB	PH-9042	18 ¹ -WS-D-96-151-Q3	/ /		F-B	F2.0	0	0	VT-3			
11715-WMKS-0105AMB	PH-9047	24 ¹ -WS-D-85-151-Q3	/ /		F-B	F2.0	0	0	VT-3			
11715-WMKS-0105AQA	PH-9050	30 ¹ -WS-E56-151-Q3	/ /		F-B	F2.0	C	0				
11715-WMKS-0105AQA	PH-9051	30 ¹ -WS-E56-151-Q3	/ /		F-A	F1.0	0	0				
11715-WMKS-0105ARA-1	PH-5027	18 ¹ -WS-D-96-151-Q3	/ /		F-A	F1.0	0	0	VT-3			
11715-WMKS-0105ARA-1	PH-5028	18 ¹ -WS-D-96-151-Q3	/ /		F-A	F1.0	0	0	VT-3			
11715-WMKS-0105ARA-1	PH-5029	18 ¹ -WS-D-96-151-Q3	/ /		F-A	F1.0	0	0	VT-3			
11715-WMKS-0105ARA-1	PH-5030	18 ¹ -WS-D-96-151-Q3	/ /		F-A	F1.0	0	0	VT-3			
11715-WMKS-0105ARA-1	PH-5031	18 ¹ -WS-D-96-151-Q3	/ /		F-A	F1.0	0	0	VT-3			
11715-WMKS-0105ARA-1	PH-5032	18 ¹ -WS-D-96-151-Q3	/ /		F-B	F2.0	0	0	VT-3			
11715-WMKS-0105ARA-2	PH-5001	6 ¹ -WS-208-151-Q3	/ /		F-A	F1.0	0	0	VT-3			
11715-WMKS-0105ARA-2	PH-5002	6 ¹ -WS-208-151-Q3	/ /		F-A	F1.0	0	0	VT-3			
11715-WMKS-0105ARA-2	PH-5003	8 ¹ -WS-207-151-Q3	/ /		F-A	F1.0	0	0	VT-3			
11715-WMKS-0105ARA-2	PH-5004	10 ¹ -WS-E-13-151-Q3	/ /		F-A	F1.0	0	0	VT-3			
11715-WMKS-0105ARA-2	PH-5005	10 ¹ -WS-E-13-151-Q3	/ /		F-A	F1.0	0	0	VT-3			
11715-WMKS-0105ARA-2	PH-5006	12 ¹ -WS-E-14-151-Q3	/ /		F-A	F1.0	0	0	VT-3			
11715-WMKS-0105ARA-2	PH-5007	12 ¹ -WS-197-151-Q3	/ /		F-A	F1.0	0	0	VT-3			
11715-WMKS-0105ARA-2	PH-5008	10 ¹ -WS-206-151-Q3	/ /		F-A	F1.0	0	0	VT-3			
11715-WMKS-0105ARA-2	PH-5009	10 ¹ -WS-206-151-Q3	/ /		F-A	F1.0	0	0	VT-3			
11715-WMKS-0105ARA-2	PH-5010	8 ¹ -WS-E-12-151-Q3	/ /		F-A	F1.0	0	0	VT-3			
11715-WMKS-0105ARA-2	PH-5011	6 ¹ -WS-205-151-Q3	/ /		F-A	F1.0	0	0	VT-3			
11715-WMKS-0105ARA-2	PH-5012	6 ¹ -WS-205-151-Q3	/ /		F-A	F1.0	0	0	VT-3			
11715-WMKS-0105ARA-2	PH-5025	18 ¹ -WS-D-96-151-Q3	/ /		F-B	F2.0	0	0	VT-3			
11715-WMKS-0105ARA-3	PH-5013	6 ¹ -WS-191-151-Q3	/ /		F-A	F1.0	0	0	VT-3			
11715-WMKS-0105ARA-3	PH-5014	6 ¹ -WS-191-151-Q3	/ /		F-A	F1.0	0	0	VT-3			
11715-WMKS-0105ARA-3	PH-5015	8 ¹ -WS-190-151-Q3	/ /		F-A	F1.0	0	0	VT-3			
11715-WMKS-0105ARA-3	PH-5016	10 ¹ -WS-E10-151-Q3	/ /		F-A	F1.0	0	0	VT-3			
11715-WMKS-0105ARA-3	PH-5017	10 ¹ -WS-E10-151-Q3	/ /		F-A	F1.0	0	0	VT-3			
11715-WMKS-0105ARA-3	PH-5018	12 ¹ -WS-E16-151-Q3	/ /		F-A	F1.0	0	0	VT-3			
11715-WMKS-0105ARA-3	PH-5019	12 ¹ -WS-198-151-Q3	/ /		F-A	F1.0	0	0	VT-3			

CREDIT Y=CREDIT TAKEN, R=RELIEF REQUEST SUBMITTED FOR CREDIT

NORTH ANNA UNIT 1 INTERVAL PROGRAM LISTING
 NAPSU12 DATA BASE SORTED BY DRAWING, MARK NUMBER, AND LINE NUMBER

REV. 4
 09/08/93

DRAWING	MARK NUMBER	LINE NUMBER	EXAM DATE	SECT XI CREDIT	SECT XI CATEGORY	SECT XI ITEM NO	SECT XI PERIOD	YEAR	METHOD	RELIEF REQUEST	TERMINAL END	LAST CHANGE
11715-WMKS-0105ARA-3	PH-5020	10 ¹ -WS-E09-151-Q3	/ /		F-A	F1.0	0	0	VT-3			
11715-WMKS-0105ARA-3	PH-5021	10 ¹ -WS-E09-151-Q3	/ /		F-A	F1.0	0	0	VT-3			
11715-WMKS-0105ARA-3	PH-5022	8 ¹ -WS-E08-151-Q3	/ /		F-A	F1.0	0	0	VT-3			
11715-WMKS-0105ARA-3	PH-5023	6 ¹ -WS-188-151-Q3	/ /		F-A	F1.0	0	0	VT-3			
11715-WMKS-0105ARA-3	PH-5024	6 ¹ -WS-188-151-Q3	/ /		F-A	F1.0	0	0	VT-3			
11715-WMKS-0105ARA-3	PH-5026	18 ¹ -WS-D96-151-Q3	/ /		F-B	F2.0	0	0	VT-3			
11715-WMKS-0105ARB-1	PH-6027	18 ¹ -WS-D-95-151-Q3	/ /		F-A	F1.0	0	0	VT-3			
11715-WMKS-0105ARB-1	PH-6028	18 ¹ -WS-D-95-151-Q3	/ /		F-A	F1.0	0	0	VT-3			
11715-WMKS-0105ARB-1	PH-6029	18 ¹ -WS-D-95-151-Q3	/ /		F-A	F1.0	0	0	VT-3			
11715-WMKS-0105ARB-1	PH-6030	18 ¹ -WS-D-95-151-Q3	/ /		F-A	F1.0	0	0	VT-3			
11715-WMKS-0105ARB-1	PH-6031	18 ¹ -WS-D-95-151-Q3	/ /		F-A	F1.0	0	0	VT-3			
11715-WMKS-0105ARB-1	PH-6032	18 ¹ -WS-D-95-151-Q3	/ /		F-A	F1.0	0	0	VT-3			
11715-WMKS-0105ARB-1	PH-6033	18 ¹ -WS-D-95-151-Q3	/ /		F-A	F1.0	0	0	VT-3			
11715-WMKS-0105ARB-1	PH-6034	18 ¹ -WS-D-95-151-Q3	/ /		F-A	F1.0	0	0	VT-3			
11715-WMKS-0105ARB-1	PH-6035	18 ¹ -WS-D-95-151-Q3	/ /		F-B	F2.0	0	0	VT-3			
11715-WMKS-0105ARB-2	PH-6001	6 ¹ -WS-201-151-Q3	/ /		F-A	F1.0	0	0	VT-3			
11715-WMKS-0105ARB-2	PH-6002	6 ¹ -WS-201-151-Q3	/ /		F-A	F1.0	0	0	VT-3			
11715-WMKS-0105ARB-2	PH-6003	8 ¹ -WS-E04-151-Q3	/ /		F-A	F1.0	0	0	VT-3			
11715-WMKS-0105ARB-2	PH-6004	10 ¹ -WS-E05-151-Q3	/ /		F-A	F1.0	0	0	VT-3			
11715-WMKS-0105ARB-2	PH-6005	10 ¹ -WS-E05-151-Q3	/ /		F-A	F1.0	0	0	VT-3			
11715-WMKS-0105ARB-2	PH-6006	12 ¹ -WS-195-151-Q3	/ /		F-A	F1.0	0	0	VT-3			
11715-WMKS-0105ARB-2	PH-6007	12 ¹ -WS-194-151-Q3	/ /		F-A	F1.0	0	0	VT-3			
11715-WMKS-0105ARB-2	PH-6008	10 ¹ -WS-E02-151-Q3	/ /		F-A	F1.0	0	0	VT-3			
11715-WMKS-0105ARB-2	PH-6009	10 ¹ -WS-E02-151-Q3	/ /		F-A	F1.0	0	0	VT-3			
11715-WMKS-0105ARB-2	PH-6010	8 ¹ -WS-203-151-Q3	/ /		F-A	F1.0	0	0	VT-3			
11715-WMKS-0105ARB-2	PH-6011	6 ¹ -WS-204-151-Q3	/ /		F-A	F1.0	0	0	VT-3			
11715-WMKS-0105ARB-2	PH-6012	6 ¹ -WS-204-151-Q3	/ /		F-A	F1.0	0	0	VT-3			
11715-WMKS-0105ARB-2	PH-6025	18 ¹ -WS-D95-151-Q3	/ /		F-B	F2.0	0	0	VT-3			
11715-WMKS-0105ARB-3	PH-6013	6 ¹ -WS-E01-151-Q3	/ /		F-A	F1.0	0	0	VT-3			
11715-WMKS-0105ARB-3	PH-6014	6 ¹ -WS-E01-151-Q3	/ /		F-A	F1.0	0	0	VT-3			
11715-WMKS-0105ARB-3	PH-6015	8 ¹ -WS-184-151-Q3	/ /		F-A	F1.0	0	0	VT-3			
11715-WMKS-0105ARB-3	PH-6016	10 ¹ -WS-185-151-Q3	/ /		F-A	F1.0	0	0	VT-3			
11715-WMKS-0105ARB-3	PH-6017	10 ¹ -WS-185-151-Q3	/ /		F-A	F1.0	0	0	VT-3			
11715-WMKS-0105ARB-3	PH-6018	12 ¹ -WS-E06-151-Q3	/ /		F-A	F1.0	0	0	VT-3			
11715-WMKS-0105ARB-3	PH-6019	12 ¹ -WS-E07-151-Q3	/ /		F-A	F1.0	2	93	VT-3			
11715-WMKS-0105ARB-3	PH-6020	10 ¹ -WS-D99-151-Q3	/ /		F-A	F1.0	0	0	VT-3			
11715-WMKS-0105ARB-3	PH-6021	10 ¹ -WS-D99-151-Q3	/ /		F-A	F1.0	0	0	VT-3			
11715-WMKS-0105ARB-3	PH-6022	8 ¹ -WS-186-151-Q3	/ /		F-A	F1.0	0	0	VT-3			
11715-WMKS-0105ARB-3	PH-6023	6 ¹ -WS-187-151-Q3	/ /		F-A	F1.0	0	0	VT-3			
11715-WMKS-0105ARB-3	PH-6024	6 ¹ -WS-187-151-Q3	/ /		F-A	F1.0	2	93	VT-3			
11715-WMKS-0105ARB-3	PH-6026	18 ¹ -WS-D95-151-Q3	/ /		F-B	F2.0	2	93	VT-3			
11715-WMKS-0105ARC-1	PH-3027	18 ¹ -WS-D-82-151-Q3	/ /		F-A	F1.0	0	0	VT-3			
11715-WMKS-0105ARC-1	PH-3028	18 ¹ -WS-D-82-151-Q3	/ /		F-A	F1.0	0	0	VT-3			
11715-WMKS-0105ARC-1	PH-3029	18 ¹ -WS-D-82-151-Q3	/ /		F-A	F1.0	0	0	VT-3			
11715-WMKS-0105ARC-1	PH-3030	18 ¹ -WS-D-82-151-Q3	/ /		F-A	F1.0	0	0	VT-3			
11715-WMKS-0105ARC-1	PH-3031	18 ¹ -WS-D-82-151-Q3	/ /		F-B	F2.0	0	0	VT-3			
11715-WMKS-0105ARC-1	PH-3032	18 ¹ -WS-D-82-151-Q3	/ /		F-A	F1.0	0	0	VT-3			
11715-WMKS-0105ARC-1	PH-3033	18 ¹ -WS-D-82-151-Q3	/ /		F-A	F1.0	0	0	VT-3			
11715-WMKS-0105ARC-1	PH-3034	18 ¹ -WS-D-82-151-Q3	/ /		F-A	F1.0	0	0	VT-3			

REV. 4

CREDIT Y=CREDIT TAKEN, R=RELIEF REQUEST SUBMITTED FOR CREDIT

NORTH ANNA UNIT 1 INTERVAL PROGRAM LISTING
 NAPSU12 DATA BASE SORTED BY DRAWING, MARK NUMBER, AND LINE NUMBER

REV. 4
 09/08/93

DRAWING	MARK NUMBER	LINE NUMBER	EXAM DATE	SECT XI CREDIT	SECT XI CATEGORY	SECT XI ITEM NO	PERIOD	YEAR	METHOD	RELIEF REQUEST	TERMINAL END	LAST CHANGE
11715-WMKS-0105ARC-1	PH-3035	18 ¹ -WS-D-82-151-Q3	/ /		F-B	F2.0	3	0	VT-3			
11715-WMKS-0105ARC-2	PH-3001	6 ¹ -WS-158-151-Q3	/ /		F-A	F1.0	0	0	VT-3			
11715-WMKS-0105ARC-2	PH-3002	6 ¹ -WS-158-151-Q3	/ /		F-A	F1.0	0	0	VT-3			
11715-WMKS-0105ARC-2	PH-3003	8 ¹ -WS-E50-151-Q3	/ /		F-A	F1.0	0	0	VT-3			
11715-WMKS-0105ARC-2	PH-3004	10 ¹ -WS-168-151-Q3	/ /		F-A	F1.0	0	0	VT-3			REV. 4
11715-WMKS-0105ARC-2	PH-3005	10 ¹ -WS-168-151-Q3	/ /		F-A	F1.0	0	0	VT-3			
11715-WMKS-0105ARC-2	PH-3006	12 ¹ -WS-E52-151-Q3	/ /		F-A	F1.0	0	0	VT-3			
11715-WMKS-0105ARC-2	PH-3007	12 ¹ -WS-169-151-Q3	/ /		F-A	F1.0	0	0	VT-3			
11715-WMKS-0105ARC-2	PH-3008	10 ¹ -WS-170-151-Q3	/ /		F-A	F1.0	0	0	VT-3			
11715-WMKS-0105ARC-2	PH-3009	10 ¹ -WS-170-151-Q3	/ /		F-A	F1.0	0	0	VT-3			
11715-WMKS-0105ARC-2	PH-3010	8 ¹ -WS-159-151-Q3	/ /		F-A	F1.0	0	0	VT-3			
11715-WMKS-0105ARC-2	PH-3011	6 ¹ -WS-160-151-Q3	/ /		F-A	F1.0	0	0	VT-3			REV. 4
11715-WMKS-0105ARC-2	PH-3012	6 ¹ -WS-160-151-Q3	/ /		F-A	F1.0	0	0	VT-3			
11715-WMKS-0105ARC-2	PH-3025	18 ¹ -WS-D82-151-Q3	/ /		F-B	F2.0	0	0	VT-3			
11715-WMKS-0105ARC-3	PH-3013	6 ¹ -WS-150-151-Q3	/ /		F-A	F1.0	0	0	VT-3			
11715-WMKS-0105ARC-3	PH-3014	6 ¹ -WS-150-151-Q3	/ /		F-A	F1.0	0	0	VT-3			
11715-WMKS-0105ARC-3	PH-3015	8 ¹ -WS-E48-151-Q3	/ /		F-A	F1.0	0	0	VT-3			
11715-WMKS-0105ARC-3	PH-3016	10 ¹ -WS-E51-151-Q3	/ /		F-A	F1.0	0	0	VT-3			
11715-WMKS-0105ARC-3	PH-3017	10 ¹ -WS-E51-151-Q3	/ /		F-A	F1.0	0	0	VT-3			
11715-WMKS-0105ARC-3	PH-3018	12 ¹ -WS-177-151-Q3	/ /		F-A	F1.0	0	0	VT-3			
11715-WMKS-0105ARC-3	PH-3019	12 ¹ -WS-178-151-Q3	/ /		F-A	F1.0	0	0	VT-3			
11715-WMKS-0105ARC-3	PH-3020	10 ¹ -WS-176-151-Q3	/ /		F-A	F1.0	0	0	VT-3			
11715-WMKS-0105ARC-3	PH-3021	10 ¹ -WS-176-151-Q3	/ /		F-A	F1.0	0	0	VT-3			
11715-WMKS-0105ARC-3	PH-3022	8 ¹ -WS-151-151-Q3	/ /		F-A	F1.0	0	0	VT-3			
11715-WMKS-0105ARC-3	PH-3023	6 ¹ -WS-152-151-Q3	/ /		F-A	F1.0	0	0	VT-3			
11715-WMKS-0105ARC-3	PH-3024	6 ¹ -WS-152-151-Q3	/ /		F-A	F1.0	0	0	VT-3			
11715-WMKS-0105ARC-3	PH-3026	18 ¹ -WS-D82-151-Q3	/ /		F-B	F2.0	0	0	VT-3			
11715-WMKS-0105ARD-1	PH-4027	18 ¹ -WS-D-83-151-Q3	/ /		F-A	F1.0	0	0	VT-3			
11715-WMKS-0105ARD-1	PH-4028	18 ¹ -WS-D-83-151-Q3	/ /		F-A	F1.0	0	0	VT-3			
11715-WMKS-0105ARD-1	PH-4029	18 ¹ -WS-D-83-151-Q3	/ /		F-A	F1.0	0	0	VT-3			REV. 4
11715-WMKS-0105ARD-1	PH-4030	18 ¹ -WS-D-83-151-Q3	/ /		F-A	F1.0	0	0	VT-3			
11715-WMKS-0105ARD-1	PH-4031	18 ¹ -WS-D-83-151-Q3	/ /		F-A	F1.0	0	0	VT-3			
11715-WMKS-0105ARD-1	PH-4032	18 ¹ -WS-D-83-151-Q3	/ /		F-B	F2.0	0	0	VT-3			
11715-WMKS-0105ARD-2	PH-4001	6 ¹ -WS-164-151-Q3	/ /		F-A	F1.0	0	0	VT-3			REV. 4
11715-WMKS-0105ARD-2	PH-4002	6 ¹ -WS-164-151-Q3	/ /		F-A	F1.0	0	0	VT-3			
11715-WMKS-0105ARD-2	PH-4003	8 ¹ -WS-163-151-Q3	/ /		F-A	F1.0	0	0	VT-3			
11715-WMKS-0105ARD-2	PH-4004	10 ¹ -WS-174-151-Q3	/ /		F-A	F1.0	0	0	VT-3			
11715-WMKS-0105ARD-2	PH-4005	10 ¹ -WS-174-151-Q3	/ /		F-A	F1.0	0	0	VT-3			
11715-WMKS-0105ARD-2	PH-4006	12 ¹ -WS-173-151-Q3	/ /		F-A	F1.0	0	0	VT-3			
11715-WMKS-0105ARD-2	PH-4007	12 ¹ -WS-E45-151-Q3	/ /		F-A	F1.0	0	0	VT-3			
11715-WMKS-0105ARD-2	PH-4008	10 ¹ -WS-172-151-Q3	/ /		F-A	F1.0	0	0	VT-3			
11715-WMKS-0105ARD-2	PH-4009	10 ¹ -WS-172-151-Q3	/ /		F-A	F1.0	0	0	VT-3			
11715-WMKS-0105ARD-2	PH-4010	8 ¹ -WS-E43-151-Q3	/ /		F-A	F1.0	0	0	VT-3			
11715-WMKS-0105ARD-2	PH-4011	6 ¹ -WS-162-151-Q3	/ /		F-A	F1.0	0	0	VT-3			
11715-WMKS-0105ARD-2	PH-4012	6 ¹ -WS-162-151-Q3	/ /		F-A	F1.0	0	0	VT-3			
11715-WMKS-0105ARD-2	PH-4025	18 ¹ -WS-D83-151-Q3	/ /		F-B	F2.0	0	0	VT-3			
11715-WMKS-0105ARD-3	PH-4013	6 ¹ -WS-156-151-Q3	/ /		F-A	F1.0	0	0	VT-3			
11715-WMKS-0105ARD-3	PH-4014	6 ¹ -WS-156-151-Q3	/ /		F-A	F1.0	0	0	VT-3			

CREDIT Y=CREDIT TAKEN, R=RELIEF REQUEST SUBMITTED FOR CREDIT

NORTH ANNA UNIT 1 INTERVAL 2 PROGRAM LISTING
 NAPSU12 DATA BASE SORTED BY DRAWING, MARK NUMBER, AND LINE NUMBER

REV. 4
 09/08/93

DRAWING	MARK NUMBER	LINE NUMBER	EXAM DATE	SECT XI CREDIT	SECT XI CATEGORY	SECT XI ITEM NO	PERIOD	YEAR	METHOD	RELIEF REQUEST	TERMINAL EHD	LAST CHANGE
11715-WMKS-0105ARD-3	PH-4015	8 ¹ -WS-155-151-Q3	/ /		F-A	F1.0	0	0	VT-3			
11715-WMKS-0105ARD-3	PH-4016	10 ¹ -WS-182-151-Q3	/ /		F-A	F1.0	0	0	VT-3			
11715-WMKS-0105ARD-3	PH-4017	10 ¹ -WS-182-151-Q3	/ /		F-A	F1.0	0	0	VT-3			
11715-WMKS-0105ARD-3	PH-4018	12 ¹ -WS-E44-151-Q3	/ /		F-A	F1.0	0	0	VT-3			
11715-WMKS-0105ARD-3	PH-4019	12 ¹ -WS-180-151-Q3	/ /		F-A	F1.0	0	0	VT-3			
11715-WMKS-0105ARD-3	PH-4020	10 ¹ -WS-181-151-Q3	/ /		F-A	F1.0	0	0	VT-3			
11715-WMKS-0105ARD-3	PH-4021	10 ¹ -WS-181-151-Q3	/ /		F-A	F1.0	0	0	VT-3			REV. 4
11715-WMKS-0105ARD-3	PH-4022	8 ¹ -WS-E42-151-Q3	/ /		F-A	F1.0	0	0	VT-3			
11715-WMKS-0105ARD-3	PH-4023	6 ¹ -WS-154-151-Q3	/ /		F-A	F1.0	0	0	VT-3			
11715-WMKS-0105ARD-3	PH-4024	6 ¹ -WS-154-151-Q3	/ /		F-A	F1.0	0	0	VT-3			
11715-WMKS-0105ARD-3	PH-4026	18 ¹ -WS-D83-151-Q3	/ /		F-B	F2.0	0	0	VT-3			
11715-WMKS-0105B	13H	24 ¹ -WS-95-151-Q3	01/15/91	Y	D-A	D1.IWA	1	91	VT-3			
11715-WMKS-0105B	14H	24 ¹ -WS-95-151-Q3	01/09/93	Y	D-A	D1.IWA	2	93	VT-3			
11715-WMKS-0105B	18H	18 ¹ -WS-97-151-Q3	01/09/93	Y	D-A	D1.IWA	2	93	VT-3			
11715-WMKS-0105B	20H	24 ¹ -WS-96-151-Q3	/ /		D-A	D1.IWA	3	0	VT-3			
11715-WMKS-0105B	21H	24 ¹ -WS-96-151-Q3	01/15/91	Y	D-A	D1.IWA	1	91	VT-3			
11715-WMKS-0105B	R-13	24 ¹ -WS-95-151-Q3	/ /		F-B	F2.0	0	0	VT-3			
11715-WMKS-0105B	R-14	24 ¹ -WS-95-151-Q3	/ /		F-B	F2.0	0	0	VT-3			
11715-WMKS-0105B	R-16	24 ¹ -WS-96-151-Q3	/ /		F-B	F2.0	0	0	VT-3			
11715-WMKS-0105B	R-17	24 ¹ -WS-96-151-Q3	/ /		F-B	F2.0	0	0	VT-3			
11715-WMKS-0105B	R-203	24 ¹ -WS-95-151-Q3	/ /		TS 3/	.7.10	0	0				
11715-WMKS-0105B	R-204A	24 ¹ -WS-95-151-Q3	/ /		TS 3/	.7.10	0	0				
11715-WMKS-0105B	K-204B	24 ¹ -WS-95-151-Q3	/ /		TS 3/	.7.10	0	0				
11715-WMKS-0105B	R-205A	24 ¹ -WS-96-151-Q3	/ /		TS 3/	.7.10	0	0				
11715-WMKS-0105B	R-205B	24 ¹ -WS-96-151-Q3	/ /		TS 3/	.7.10	0	0				
11715-WMKS-0105B	R-206	24 ¹ -WS-96-151-Q3	/ /		TS 3/	.7.10	0	0				
11715-WMKS-0105B	R-207	24 ¹ -WS-95-151-Q3	/ /		TS 3/	.7.10	0	0				
11715-WMKS-0105B	S-15	18 ¹ -WS-97-151-Q3	/ /		F-B	F2.0	3	0	VT-3			
11715-WMKS-0105C	39H	20 ¹ -WS-7-151-Q3	01/26/92	Y	D-A	D1.IWA	1	92	VT-3			
11715-WMKS-0105C	43H	20 ¹ -WS-5-151-Q3	/ /		D-A	D1.IWA	3	0	VT-3			
11715-WMKS-0105C	44H	20 ¹ -WS-408-151-Q3	/ /		D-A	D1.IWA	3	0	VT-3			
11715-WMKS-0105C	44H	20 ¹ -WS-5-151-Q3	/ /		D-A	D1.IWA	3	0	VT-3			
11715-WMKS-0105C	A-27	20 ¹ -WS-7-151-Q3	01/26/92	Y	F-A	F1.0	1	92	VT-3			
11715-WMKS-0105C	A-29	20 ¹ -WS-5-151-Q3	/ /		F-A	F1.0	0	0	VT-3			
11715-WMKS-0105C	A-P-1A	1-SW-P-1A	/ /		F-A	F1.0	0	0				
11715-WMKS-0105C	A-P-1B	1-SW-P-1B	/ /		F-A	F1.0	0	0	VT-3			REV. 4
11715-WMKS-0105C	R-330C	1-SW-P-1B	/ /		F-B	F2.0	3	0	VT-3			
11715-WMKS-0105C	R-330D	1-SW-P-1A	/ /		F-B	F2.0	0	0	VT-3			
11715-WMKS-0105C	RH-22	36 ¹ -WS-1-151-Q3	/ /		F-B	F2.0	0	0	VT-3			
11715-WMKS-0105C	RH-28	20 ¹ -WS-5-151-Q3	/ /		F-B	F2.0	3	0	VT-3			
11715-WMKS-0105C	SH-21	36 ¹ -WS-1-151-Q3	/ /		F-C	F3.0	0	0	VT-3			
11715-WMKS-0105C	SH-26	20 ¹ -WS-7-151-Q3	01/13/93	Y	F-C	F3.0	2	93	VT-3			
11715-WMKS-0105C	SH-28A	36 ¹ -WS-2-151-Q3	/ /		F-C	F3.0	0	0				
11715-WMKS-0105C	SH-29A	36 ¹ -WS-2-151-Q3	/ /		F-C	F3.0	0	0	VT-3			
11715-WMKS-0105D	A-P-4	24 ¹ -WS-25-151-Q3	/ /		F-A	F1.0	0	0				
11715-WMKS-0105D	R-328	24 ¹ -WS-25-151-Q3	/ /		F-A	F1.0	0	0	VT-3			
11715-WMKS-0105EC	SH-312	24 ¹ -WS-25-151-Q3	/ /		F-C	F3.0	0	0	VT-3			
11715-WMKS-0105H-1	45H	16 ¹ -WS-38-151-Q3	01/10/94	Y	D-A	D1.IWA	2	93	VT-3			

CREDIT Y=CREDIT TAKEN, R=RELIEF REQUEST SUBMITTED FOR CREDIT

NORTH ANNA UNIT 1 INTERVAL 2 PROGRAM LISTING
WAPSU12 DATA BASE SORTED BY DRAWING, MARK NUMBER, AND LINE NUMBER

REV. 4
09/08/93

DRAWING	MARK NUMBER	LINE NUMBER	EXAM DATE	SECT XI CREDIT	SECT XI CATEGORY	SECT XI ITEM NO	PERIOD	YEAR	METHOD	RELIEF REQUEST	TERMINAL END	LAST CHANGE
11715-WMKS-0105H-1	46H	16'-WS-41-151-Q3	01/15/91	Y	D-A	D1.IWA	1	91	VT-3			
11715-WMKS-0105H-1	R-317	16'-WS-41-151-Q3	/ /		F-A	F1.0	0	0	VT-3			
11715-WMKS-0105H-1	R-81	16'-WS-38-151-Q3	/ /		F-A	F1.0	0	0	VT-3			
11715-WMKS-0105H-1	R-82	16'-WS-38-151-Q3	03/01/91		F-A	F1.0	0	0	VT-3			
11715-WMKS-0105H-1	R-83	16'-WS-38-151-Q3	02/20/91		F-A	F1.0	0	0	VT-3			
11715-WMKS-0105H-1	R-89	16'-WS-41-151-Q3	03/25/91		F-A	F1.0	0	0	VT-3			
11715-WMKS-0105H-1	SH-81A	16'-WS-38-151-Q3	/ /		F-C	F3.0	0	0	VT-3			
11715-WMKS-0105H-1	SH-89A	16'-WS-41-151-Q3	/ /		F-C	F3.0	0	0	VT-3			
11715-WMKS-0105H-2	2H	24'-WS-35-151-Q3	01/10/93	Y	D-A	D1.IWA	2	93	VT-3			
11715-WMKS-0105H-2	3H	24'-WS-37-151-Q3	/ /		D-A	D1.IWA	3	0	VT-3			
11715-WMKS-0105H-2	54H	24'-WS-34-151-Q3	01/15/91	Y	D-A	D1.IWA	1	91	VT-3			
11715-WMKS-0105H-2	55H	24'-WS-34-151-Q3	01/10/93	Y	D-A	D1.IWA	2	93	VT-3			
11715-WMKS-0105H-2	56H	16'-WS-40-151-Q3	/ /		D-A	D1.IWA	3	0	VT-3			
11715-WMKS-0105H-2	57H	16'-WS-40-151-Q3	01/15/91	Y	D-A	D1.IWA	1	91	VT-3			
11715-WMKS-0105H-2	57H	24'-WS-36-151-Q3	01/10/93	Y	D-A	D1.IWA	2	93	VT-3			
11715-WMKS-0105H-2	58H	24'-WS-36-151-Q3	01/10/93	Y	D-A	D1.IWA	2	93	VT-3			
11715-WMKS-0105H-2	62H	16'-WS-39-151-Q3	01/10/93	Y	D-A	D1.IWA	2	93	VT-3			
11715-WMKS-0105H-2	R-112	24'-WS-34-151-Q3	/ /		F-A	F1.0	0	0	VT-3			
11715-WMKS-0105H-2	R-114	24'-WS-36-151-Q3	/ /		F-A	F1.0	0	0	VT-3			
11715-WMKS-0105H-2	R-83A	24'-WS-36-151-Q3	03/01/91		F-A	F1.0	0	0	VT-3			INT 93-03
11715-WMKS-0105H-2	R-84	16'-WS-40-151-Q3	01/10/93	Y	F-A	F1.0	2	93	VT-3			
11715-WMKS-0105H-2	R-85	24'-WS-34-151-Q3	02/21/91		F-A	F1.0	0	0	VT-3			
11715-WMKS-0105H-2	R-86	16'-WS-39-151-Q3	02/21/91		F-A	F1.0	0	0	VT-3			INT 93-03
11715-WMKS-0105H-2	S-113	24'-WS-35-151-Q3	/ /		F-B	F2.0	0	0	VT-3			
11715-WMKS-0105H-2	S-115	24'-WS-37-151-Q3	/ /		F-B	F2.0	0	0	VT-3			
11715-WMKS-0105H-2	SH-86A	16'-WS-39-151-Q3	/ /		F-C	F3.0	0	0	VT-3			
11715-WMKS-0105H-2	SH-92	16'-WS-40-151-Q3	/ /		F-C	F3.0	0	0	VT-3			
11715-WMKS-0105J-1	26H	24'-WS-28-151-Q3	/ /		D-A	D1.IWA	3	0	VT-3			
11715-WMKS-0105J-1	27H	24'-WS-28-151-Q3	01/17/91	Y	D-A	D1.IWA	1	91	VT-3			
11715-WMKS-0105J-1	28H	24'-WS-29-151-Q3	/ /		D-A	D1.IWA	3	0	VT-3			
11715-WMKS-0105J-1	29H	16'-WS-33-151-Q3	/ /		D-A	D1.IWA	3	0	VT-3			
11715-WMKS-0105J-1	36H	16'-WS-30-151-Q3	01/17/91	Y	D-A	D1.IWA	1	91	VT-3			
11715-WMKS-0105J-1	43H	16'-WS-30-151-Q3	/ /		D-A	D1.IWA	3	0	VT-3			
11715-WMKS-0105J-1	R-100	24'-WS-28-151-Q3	03/01/91		F-A	F1.0	0	0	VT-3			
11715-WMKS-0105J-1	R-101	16'-WS-30-151-Q3	02/20/91		F-A	F1.0	0	0	VT-3			INT 93-03
11715-WMKS-0105J-1	R-103	16'-WS-30-151-Q3	02/19/91		F-A	F1.0	0	0	VT-3			INT 93-03
11715-WMKS-0105J-1	R-108	24'-WS-28-151-Q3	/ /		F-A	F1.0	0	0	VT-3			
11715-WMKS-0105J-1	R-109	24'-WS-29-151-Q3	/ /		F-B	F2.0	0	0	VT-3			
11715-WMKS-0105J-1	R-172	16'-WS-30-151-Q3	02/20/91		F-A	F1.0	0	0	VT-3			
11715-WMKS-0105J-1	R-99	24'-WS-28-151-Q3	02/20/91		F-A	F1.0	0	91	VT-3			
11715-WMKS-0105J-1	SH-300	16'-WS-33-151-Q3	/ /		F-B	F2.0	0	0	VT-3			
11715-WMKS-0105J-1	SH-303	16'-WS-30-151-Q3	02/09/91	Y	F-C	F3.0	1	91	VT-3			
11715-WMKS-0105J-2	32H	24'-WS-26-151-Q3	/ /		D-A	D1.IWA	3	0	VT-3			
11715-WMKS-0105J-2	33H	24'-WS-27-151-Q3	/ /		D-A	D1.IWA	3	0	VT-3			
11715-WMKS-0105J-2	34H	16'-WS-31-151-Q3	01/15/91	Y	D-A	D1.IWA	1	91	VT-3			
11715-WMKS-0105J-2	35H	16'-WS-32-151-Q3	01/10/93	Y	D-A	D1.IWA	2	93	VT-3			
11715-WMKS-0105J-2	36H	16'-WS-32-151-Q3	01/10/93	Y	D-A	D1.IWA	2	93	VT-3			
11715-WMKS-0105J-2	45H	16'-WS-31-151-Q3	01/10/93	Y	D-A	D1.IWA	2	93	VT-3			
11715-WMKS-0105J-2	46H	24'-WS-26-151-Q3	01/15/91	Y	D-A	D1.IWA	1	91	VT-3			
11715-WMKS-0105J-2	A-97	24'-WS-26-151-Q3	/ /		F-B	F2.0	0	0	VT-3			

CREDIT Y=CREDIT TAKEN, R=RELIEF REQUEST SUBMITTED FOR CREDIT

NORTH ANNA UNIT 1 INTERVAL 2 PROGRAM LISTING
 WAPSU12 DATA BASE SORTED BY DRAWING, MARK NUMBER, AND LINE NUMBER

REV. 4
 09/08/93

DRAWING	MARK NUMBER	LINE NUMBER	EXAM DATE	SECT XI CREDIT	SECT XI CATEGORY	SECT XI ITEM NO	PERIOD	YEAR	METHOD	RELIEF REQUEST	TERMINAL END	LAST CHANGE
11715-WMKS-0105J-2	R-102	16 ¹ -WS-32-151-Q3	02/21/91		F-A	F1.0	0	0	VT-3			INT 93-03
11715-WMKS-0105J-2	R-110	24 ¹ -WS-26-151-Q3	/ /		F-A	F1.0	0	0	VT-3			
11715-WMKS-0105J-2	R-111	24 ¹ -WS-27-151-Q3	/ /		F-B	F2.0	0	0	VT-3			
11715-WMKS-0105J-2	R-98	24 ¹ -WS-26-151-Q3	03/05/91		F-A	F1.0	0	0	VT-3			INT 93-03
11715-WMKS-0105J-2	SH-301	16 ¹ -WS-32-151-Q3	/ /		F-C	F3.0	0	0	VT-3			
11715-WMKS-0105J-2	SH-302	16 ¹ -WS-31-151-Q3	/ /		F-C	F3.0	0	0	VT-3			
11715-WMKS-0105R	25H	24 ¹ -WS-25-151-Q3	/ /		D-A	D1.1WA	3	0	VT-3			
11715-WMKS-0105R	R-314	24 ¹ -WS-25-151-Q3	/ /		F-B	F2.0	0	0	VT-3			
11715-WMKS-0105R	R-327	24 ¹ -WS-48-151-Q3	01/16/91	Y	F-B	F2.0	1	91	VT-3			
11715-WMKS-0105R	R-330	8 ¹ -WS-93-151-Q3	01/14/93	Y	F-A	F1.0	2	93	VT-3			
11715-WMKS-0105R	R-331	8 ¹ -WS-94-151-Q3	/ /		F-A	F1.0	0	0	VT-3			
11715-WMKS-0105R	R-332	24 ¹ -WS-48-151-Q3	01/16/91	Y	F-B	F2.0	1	91	VT-3			
11715-WMKS-0107B	10	8 ¹ -SI-49-153A-Q2	/ /		C-F-1	C5.11	0	0	UT			
11715-WMKS-0107B	24	8 ¹ -SI-49-153A-Q2	/ /		C-F-1	C5.11	0	0	UT			
11715-WMKS-0107B	32	8 ¹ -SI-49-153A-Q2	/ /		C-F-1	C5.11	0	0	UT			
11715-WMKS-0107B	5A	8 ¹ -SI-49-153A-Q2	/ /		C-F-1	C5.11	0	0	UT			
11715-WMKS-0107B	76	8 ¹ -SI-49-153A-Q2	/ /		C-F-1	C5.11	0	0	UT			
11715-WMKS-0107B	77	8 ¹ -SI-49-153A-Q2	/ /		C-F-1	C5.11	0	0	UT			
11715-WMKS-0107B	81H	8 ¹ -SI-49-153A-Q2	02/09/93	Y	C-C	C3.20	2	93	PT			
11715-WMKS-0107B	9	8 ¹ -SI-49-153A-Q2	/ /		C-F-1	C5.11	0	0	UT			
11715-WMKS-0107B	92	8 ¹ -SI-49-153A-Q2	/ /		C-F-1	C5.11	0	0	UT			
11715-WMKS-0107B	93	8 ¹ -SI-49-153A-Q2	/ /		C-F-1	C5.11	0	0	UT			
11715-WMKS-0107B	99	8 ¹ -SI-49-153A-Q2	/ /		C-F-1	C5.11	0	0	UT			
11715-WMKS-0107B	A-169	8 ¹ -SI-49-153A-Q2	/ /		F-A	F1.0	0	0	VT-3			
11715-WMKS-0107B	A-2	8 ¹ -SI-49-153A-Q2	/ /		F-A	F1.0	0	0	VT-3			
11715-WMKS-0107B	LS-61W(76)	8 ¹ -SI-49-153A-Q2	/ /		C-F-1	C5.12	0	0				
11715-WMKS-0107B	LS-61W(SW-53)	8 ¹ -SI-49-153A-Q2	/ /		C-F-1	C5.12	0	0				
11715-WMKS-0107B	LS-62W(SW-51)	8 ¹ -SI-49-153A-Q2	/ /		C-F-1	C5.12	0	0				
11715-WMKS-0107B	LS-62W(SW-52)	8 ¹ -SI-49-153A-Q2	/ /		C-F-1	C5.12	0	0				
11715-WMKS-0107B	LS-63W(32)	8 ¹ -SI-49-153A-Q2	/ /		C-F-1	C5.12	0	0				
11715-WMKS-0107B	LS-63W(SW-58)	8 ¹ -SI-49-153A-Q2	/ /		C-F-1	C5.12	0	0				
11715-WMKS-0107B	LS-64W(SW-56)	8 ¹ -SI-49-153A-Q2	/ /		C-F-1	C5.12	0	0				
11715-WMKS-0107B	LS-64W(SW-57)	8 ¹ -SI-49-153A-Q2	/ /		C-F-1	C5.12	0	0				
11715-WMKS-0107B	LS-65W(SW-54)	8 ¹ -SI-49-153A-Q2	/ /		C-F-1	C5.12	0	0				
11715-WMKS-0107B	LS-65W(SW-55)	8 ¹ -SI-49-153A-Q2	/ /		C-F-1	C5.12	0	0				
11715-WMKS-0107B	LS-71W(9)	8 ¹ -SI-49-153A-Q2	/ /		C-F-1	C5.12	0	0				
11715-WMKS-0107B	LS-71W(SW-48)	8 ¹ -SI-49-153A-Q2	/ /		C-F-1	C5.12	0	0				
11715-WMKS-0107B	LS-72W(SW-46)	8 ¹ -SI-49-153A-Q2	/ /		C-F-1	C5.12	0	0				
11715-WMKS-0107B	LS-72W(SW-47)	8 ¹ -SI-49-153A-Q2	/ /		C-F-1	C5.12	0	0				
11715-WMKS-0107B	LS-73W(SW-44)	8 ¹ -SI-49-153A-Q2	/ /		C-F-1	C5.12	0	0				
11715-WMKS-0107B	LS-73W(SW-45)	8 ¹ -SI-49-153A-Q2	/ /		C-F-1	C5.12	0	0				
11715-WMKS-0107B	R-168	8 ¹ -SI-49-153A-Q2	/ /		F-A	F1.0	0	0	VT-3			
11715-WMKS-0107B	R-168A	8 ¹ -SI-49-153A-Q2	/ /		F-B	F2.0	3	0	VT-3			
11715-WMKS-0107B	R-168B	8 ¹ -SI-49-153A-Q2	/ /		F-B	F2.0	0	0	VT-3			
11715-WMKS-0107B	R-169A	8 ¹ -SI-49-153A-Q2	/ /		F-B	F2.0	0	0	VT-3			
11715-WMKS-0107B	R-170	8 ¹ -SI-49-153A-Q2	/ /		F-A	F1.0	0	0	VT-3			
11715-WMKS-0107B	R-199	8 ¹ -SI-49-153A-Q2	/ /		F-B	F2.0	0	0	VT-3			
11715-WMKS-0107B	R-84A	8 ¹ -SI-49-153A-Q2	02/09/93	Y	F-B	F2.0	2	93	VT-3			
11715-WMKS-0107B	R-86A	8 ¹ -SI-49-153A-Q2	/ /		F-B	F2.0	0	0				
11715-WMKS-0107B	R-92	8 ¹ -SI-49-153A-Q2	/ /		F-B	F2.0	0	0	VT-3			
11715-WMKS-0107B	R-92A	8 ¹ -SI-49-153A-Q2	/ /		F-B	F2.0	0	0	VT-3			

CREDIT Y=CREDIT TAKEN, R=RELIEF REQUEST SUBMITTED FOR CREDIT

NORTH ANNA UNIT 1 INTERVAL 2 JGRAM LISTING
 NAPSU12 DATA BASE SORTED BY DRAWING, MARK NUMBER, AND LINE NUMBER

REV. 4
 09/08/93

DRAWING	MARK NUMBER	LINE NUMBER	EXAM DATE	SECT XI CREDIT	SECT XI CATEGORY	SECT XI ITEM NO	PERIOD	YEAR	METHOD	RELIEF REQUEST	TERMINAL END	LAST CHANGE
11715-WMKS-0107B	RH-83	8 ¹ -SI-49-153A-Q2	/ /		F-B	F2.0	0	0	VT-3			
11715-WMKS-0107B	SH-84	8 ¹ -SI-49-153A-Q2	/ /		F-C	F3.0	0	0	VT-3			
11715-WMKS-0107B	SW-43	8 ¹ -SI-49-153A-Q2	/ /		C-F-1	C5.11	0	0	UT			
11715-WMKS-0107B	SW-44	8 ¹ -SI-49-153A-Q2	/ /		C-F-1	C5.11	0	0	UT			
11715-WMKS-0107B	SW-45	8 ¹ -SI-49-153A-Q2	/ /		C-F-1	C5.11	0	0	UT			
11715-WMKS-0107B	SW-46	8 ¹ -SI-49-153A-Q2	/ /		C-F-1	C5.11	0	0	UT			
11715-WMKS-0107B	SW-47	8 ¹ -SI-49-153A-Q2	/ /		C-F-1	C5.11	0	0	UT			
11715-WMKS-0107B	SW-48	8 ¹ -SI-49-153A-Q2	/ /		C-F-1	C5.11	0	0	UT			
11715-WMKS-0107B	SW-49	8 ¹ -SI-49-153A-Q2	/ /		C-F-1	C5.11	0	0	UT			
11715-WMKS-0107B	SW-50	8 ¹ -SI-49-153A-Q2	/ /		C-F-1	C5.11	0	0	UT			
11715-WMKS-0107B	SW-51	8 ¹ -SI-49-153A-Q2	/ /		C-F-1	C5.11	0	0	PT/UT			
11715-WMKS-0107B	SW-52	8 ¹ -SI-49-153A-Q2	/ /		C-F-1	C5.11	0	0	UT			
11715-WMKS-0107B	SW-53	8 ¹ -SI-49-153A-Q2	/ /		C-F-1	C5.11	0	0	UT			
11715-WMKS-0107B	SW-54	8 ¹ -SI-49-153A-Q2	/ /		C-F-1	C5.11	0	0	UT			
11715-WMKS-0107B	SW-55	8 ¹ -SI-49-153A-Q2	/ /		C-F-1	C5.11	0	0	UT			
11715-WMKS-0107B	SW-56	8 ¹ -SI-49-153A-Q2	/ /		C-F-1	C5.11	0	0	UT			
11715-WMKS-0107B	SW-57	8 ¹ -SI-49-153A-Q2	/ /		C-F-1	C5.11	0	0	UT			
11715-WMKS-0107B	SW-58	8 ¹ -SI-49-153A-Q2	/ /		C-F-1	C5.11	0	0	UT			
11715-WMKS-0107C	1	8 ¹ -QS-4-153A-Q3	/ /		C-F-1	C5.11	0	0	PT			
11715-WMKS-0107C	2	8 ¹ -QS-4-153A-Q3	/ /		C-F-1	C5.11	0	0	PT			
11715-WMKS-0107C	22	6 ¹ -QS-19-153A-Q3	/ /		C-F-1	C5.11	0	0	PT			
11715-WMKS-0107C	23	6 ¹ -QS-19-153A-Q3	/ /		C-F-1	C5.11	0	0	PT			
11715-WMKS-0107C	27H	8 ¹ -QS-4-153A-Q3	/ /		C-C	C3.20	2	0	PT			
11715-WMKS-0107C	28	8 ¹ -QS-4-153A-Q3	/ /		C-F-1	C5.11	0	0	PT			
11715-WMKS-0107C	3	8 ¹ -QS-4-153A-Q3	/ /		C-F-1	C5.11	0	0	PT			
11715-WMKS-0107C	34H	8 ¹ -QS-4-153A-Q3	/ /		C-C	C3.20	2	0	PT			
11715-WMKS-0107C	35A	8 ¹ -QS-4-153A-Q3	/ /		C-F-1	C5.11	0	0	PT			
11715-WMKS-0107C	36	8 ¹ -QS-4-153A-Q3	/ /		C-F-1	C5.11	0	0	PT			
11715-WMKS-0107C	51H	8 ¹ -QS-4-153A-Q3	/ /		EXEMP	<THICK	0	0				
11715-WMKS-0107C	A-P18	6 ¹ -QS-19-153A-Q3	/ /		F-A	F1.0	0	0				
11715-WMKS-0107C	LS-80(SW-70)	8 ¹ -QS-4-153A-Q3	/ /		C-F-1	C5.12	0	0	PT			
11715-WMKS-0107C	LS-80(SW-74)	8 ¹ -QS-4-153A-Q3	/ /		C-F-1	C5.12	0	0	PT			
11715-WMKS-0107C	LS-81(SW-68)	8 ¹ -QS-4-153A-Q3	01/16/93	Y	C-F-1	C5.12	2	93	PT/UT			INT 92-01
11715-WMKS-0107C	LS-81(SW-69)	8 ¹ -QS-4-153A-Q3	01/16/93	Y	C-F-1	C5.12	2	93	PT/UT			INT 92-01
11715-WMKS-0107C	LS-82(1)	8 ¹ -QS-4-153A-Q3	/ /		C-F-1	C5.12	0	0	PT			
11715-WMKS-0107C	LS-82(SW-71)	8 ¹ -QS-4-153A-Q3	/ /		C-F-1	C5.12	0	0	PT			
11715-WMKS-0107C	LS-83(SW-72)	8 ¹ -QS-4-153A-Q3	/ /		C-F-1	C5.12	0	0	PT			
11715-WMKS-0107C	LS-83(SW-73)	8 ¹ -QS-4-153A-Q3	/ /		C-F-1	C5.12	0	0	PT			
11715-WMKS-0107C	LS-84(SW-75)	8 ¹ -QS-4-153A-Q3	/ /		C-F-1	C5.12	0	0	PT			
11715-WMKS-0107C	LS-84(SW-76)	8 ¹ -QS-4-153A-Q3	/ /		C-F-1	C5.12	0	0	PT			
11715-WMKS-0107C	LS-85(2)	8 ¹ -QS-4-153A-Q3	/ /		C-F-1	C5.12	0	0	PT			
11715-WMKS-0107C	LS-85(SW-77)	8 ¹ -QS-4-153A-Q3	/ /		C-F-1	C5.12	0	0	PT			
11715-WMKS-0107C	LS-91(SW-87)	6 ¹ -QS-19-153A-Q3	/ /		C-F-1	C5.12	3	93	PT/UT			INT 92-01
11715-WMKS-0107C	LS-91(SW-88)	6 ¹ -QS-19-153A-Q3	/ /		C-F-1	C5.12	3	93	PT/UT			INT 92-01
11715-WMKS-0107C	LS-92(SW-89)	6 ¹ -QS-19-153A-Q3	/ /		C-F-1	C5.12	0	0	PT			
11715-WMKS-0107C	LS-92(SW-90)	6 ¹ -QS-19-153A-Q3	/ /		C-F-1	C5.12	0	0	PT			
11715-WMKS-0107C	LS-93(23)	6 ¹ -QS-19-153A-Q3	/ /		C-F-1	C5.12	0	0				
11715-WMKS-0107C	LS-93(23)	8 ¹ -QS-4-153A-Q3	/ /		C-F-1	C5.12	0	0	PT			
11715-WMKS-0107C	LS-93(SW-88)	6 ¹ -QS-19-153A-Q3	/ /		C-F-1	C5.12	0	0				
11715-WMKS-0107C	LS-93(SW-88)	8 ¹ -QS-4-153A-Q3	/ /		C-F-1	C5.12	0	0	PT			
11715-WMKS-0107C	LS-94(SW-78)	8 ¹ -QS-4-153A-Q3	/ /		C-F-1	C5.12	0	0				
11715-WMKS-0107C	LS-94(SW-79)	8 ¹ -QS-4-153A-Q3	/ /		C-F-1	C5.12	0	0				

CREDIT Y=CREDIT TAKEN, R=RELIEF REQUEST SUBMITTED FOR CREDIT

NORTH ANNA UNIT 1 INTERVAL 2 PROGRAM LISTING
 NAPSU12 DATA BASE SORTED BY DRAWING, MARK NUMBER, AND LINE NUMBER

REV. 4
 09/08/93

DRAWING	MARK NUMBER	LINE NUMBER	EXAM DATE	SECT XI CREDIT	SECT XI CATEGORY	SECT XI ITEM NO	PERIOD	YEAR	METHOD	RELIEF REQUEST	TERMINAL END	LAST CHANGE
11715-WMKS-0107C	R-71B	8 ¹ -QS-4-153A-Q3	/ /		F-B	F2.0	0	0	VT-3			
11715-WMKS-0107C	R-72	8 ¹ -QS-4-153A-Q3	/ /		F-A	F1.0	0	0	VT-3			
11715-WMKS-0107C	R-73	8 ¹ -QS-4-153A-Q3	/ /		F-B	F2.0	0	0	VT-3			
11715-WMKS-0107C	R-74	8 ¹ -QS-4-153A-Q3	/ /		F-A	F1.0	0	0	VT-3			
11715-WMKS-0107C	RH-71	8 ¹ -QS-4-153A-Q3	/ /		F-B	F2.0	0	0	VT-3			
11715-WMKS-0107C	SW-67	6 ¹ -QS-19-153A-Q3	01/18/93	Y	C-F-1	C5.11	2	93	PT/UT			INT 92-01
11715-WMKS-0107C	SW-68	6 ¹ -QS-19-153A-Q3	01/18/93	Y	C-F-1	C5.11	2	93	PT/UT			
11715-WMKS-0107C	SW-69	8 ¹ -QS-4-153A-Q3	/ /		C-F-1	C5.11	0	0	PT			
11715-WMKS-0107C	SW-70	8 ¹ -QS-4-153A-Q3	/ /		C-F-1	C5.11	0	0	PT			
11715-WMKS-0107C	SW-71	8 ¹ -QS-4-153A-Q3	/ /		C-F-1	C5.11	0	0	PT			
11715-WMKS-0107C	SW-72	8 ¹ -QS-4-153A-Q3	/ /		C-F-1	C5.11	0	0	PT			
11715-WMKS-0107C	SW-73	8 ¹ -QS-4-153A-Q3	/ /		C-F-1	C5.11	0	0	PT			
11715-WMKS-0107C	SW-74	8 ¹ -QS-4-153A-Q3	/ /		C-F-1	C5.11	0	0	PT			
11715-WMKS-0107C	SW-75	8 ¹ -QS-4-153A-Q3	/ /		C-F-1	C5.11	0	0	PT			
11715-WMKS-0107C	SW-76	8 ¹ -QS-4-153A-Q3	/ /		C-F-1	C5.11	0	0	PT			
11715-WMKS-0107C	SW-77	8 ¹ -QS-4-153A-Q3	/ /		C-F-1	C5.11	0	0	PT			
11715-WMKS-0107C	SW-78	8 ¹ -QS-4-153A-Q3	/ /		C-F-1	C5.11	0	0	PT/UT			
11715-WMKS-0107C	SW-79	8 ¹ -QS-4-153A-Q3	/ /		C-F-1	C5.11	0	0	PT			
11715-WMKS-0107C	SW-86	6 ¹ -QS-19-153A-Q3	/ /		C-F-1	C5.11	3	93	PT/UT			INT 92-01
11715-WMKS-0107C	SW-87	6 ¹ -QS-19-153A-Q3	/ /		C-F-1	C5.11	3	0	PT/UT			
11715-WMKS-0107C	SW-88	6 ¹ -QS-19-153A-Q3	/ /		C-F-1	C5.11	0	0	PT			
11715-WMKS-0107C	SW-89	6 ¹ -QS-19-153A-Q3	/ /		C-F-1	C5.11	0	0	PT			
11715-WMKS-0107C	SW-90	6 ¹ -QS-19-153A-Q3	/ /		C-F-1	C5.11	0	0	PT			
11715-WMKS-0107CA	R-116	6 ¹ -QS-20-152-Q3	/ /		F-B	F2.0	0	0	VT-3			
11715-WMKS-0107CA	R-117	6 ¹ -QS-20-152-Q3	/ /		F-B	F2.0	0	0	VT-3			
11715-WMKS-0107CA	R-118	6 ¹ -QS-20-152-Q3	/ /		F-B	F2.0	0	0	VT-3			
11715-WMKS-0107CA	P-119	6 ¹ -QS-20-152-Q3	/ /		F-A	F1.0	0	0	VT-3			REV. 4
11715-WMKS-0107CA	R-120	6 ¹ -QS-20-152-Q3	/ /		F-B	F2.0	0	0	VT-3			
11715-WMKS-0107CA	R-121	6 ¹ -QS-20-152-Q3	/ /		F-B	F2.0	0	0	VT-3			
11715-WMKS-0107CA	R-122	6 ¹ -QS-20-152-Q3	/ /		F-B	F2.0	0	0	VT-3			
11715-WMKS-0107CA	R-123	6 ¹ -QS-20-152-Q3	/ /		F-B	F2.0	0	0	VT-3			
11715-WMKS-0107CA	R-124	6 ¹ -QS-20-152-Q3	/ /		F-B	F2.0	0	0	VT-3			
11715-WMKS-0107CA	SH-125	6 ¹ -QS-20-152-Q3	/ /		F-C	F3.0	0	0	VT-3			
11715-WMKS-0107D	1	8 ¹ -QS-3-153A-Q3	/ /		C-F-1	C5.11	0	0	PT			
11715-WMKS-0107D	11	8 ¹ -QS-3-153A-Q3	/ /		C-F-1	C5.11	0	0	PT/UT			INT 92-01
11715-WMKS-0107D	28	6 ¹ -QS-12-153A-Q3	/ /		C-F-1	C5.11	0	0	PT			
11715-WMKS-0107D	29	6 ¹ -QS-12-153A-Q3	/ /		C-F-1	C5.11	0	0	PT			
11715-WMKS-0107D	3	8 ¹ -QS-3-153A-Q3	/ /		C-F-1	C5.11	0	0	PT			
11715-WMKS-0107D	33H	8 ¹ -QS-3-153A-Q3	/ /		C-C	C3.20	3	0	PT			
11715-WMKS-0107D	36	8 ¹ -QS-3-153A-Q3	/ /		C-F-1	C5.11	0	0	PT			
11715-WMKS-0107D	37	8 ¹ -QS-3-153A-Q3	/ /		C-F-1	C5.11	0	0	PT			
11715-WMKS-0107D	A-P1A	1-QS-P-1A	01/16/91	Y	F-A	F1.0	1	91	VT-3			
11715-WMKS-0107D	LS-75(SW-59)	8 ¹ -QS-3-153A-Q3	/ /		C-F-1	C5.12	0	0				
11715-WMKS-0107D	LS-75(SW-69)	8 ¹ -QS-3-153A-Q3	/ /		C-F-1	C5.12	0	0				
11715-WMKS-0107D	LS-76(3)	8 ¹ -QS-3-153A-Q3	/ /		C-F-1	C5.12	0	0				
11715-WMKS-0107D	LS-76(SW-61)	8 ¹ -QS-3-153A-Q3	/ /		C-F-1	C5.12	0	0				
11715-WMKS-0107D	LS-78(11)	8 ¹ -QS-3-153A-Q3	/ /		C-F-1	C5.12	0	0				
11715-WMKS-0107D	LS-78(SW-58)	8 ¹ -QS-3-153A-Q3	/ /		C-F-1	C5.12	0	0				
11715-WMKS-0107D	LS-79(SW-62)	8 ¹ -QS-3-153A-Q3	/ /		C-F-1	C5.12	0	0				
11715-WMKS-0107D	LS-79(SW-64)	8 ¹ -QS-3-153A-Q3	/ /		C-F-1	C5.12	0	0				
11715-WMKS-0107D	LS-80(SW-64)	8 ¹ -QS-3-153A-Q3	/ /		C-F-1	C5.12	0	0				

CREDIT Y=CREDIT TAKEN, R=RELIEF REQUEST SUBMITTED FOR CREDIT

NORTH ANNA UNIT 1 INTERVAL PROGRAM LISTING
 MAPSU12 DATA BASE SORTED BY DRAWING, MARK NUMBER, AND LINE NUMBER

REV. 4
 09/08/93

DRAWING	MARK NUMBER	LINE NUMBER	EXAM DATE	SECT XI CREDIT	SECT XI CATEGORY	SECT XI ITEM NO	PERIOD	YEAR	METHOD	RELIEF REQUEST	TERMINAL END	LAST CHANGE
11715-WMKS-0107D	LS-80(SW-65)	8 ¹ -QS-3-153A-Q3	/ /		C-F-1	CS.12	0	0				
11715-WMKS-0107D	LS-81(SW-65)	8 ¹ -QS-3-153A-Q3	/ /		C-F-1	CS.12	0	0				
11715-WMKS-0107D	LS-81(SW-66)	8 ¹ -QS-3-153A-Q3	/ /		C-F-1	CS.12	0	0				
11715-WMKS-0107D	LS-82(SW-69)	6 ¹ -QS-12-153A-Q3	/ /		C-F-1	CS.12	0	0				
11715-WMKS-0107D	LS-82(SW-70)	6 ¹ -QS-12-153A-Q3	/ /		C-F-1	CS.12	0	0				
11715-WMKS-0107D	LS-83(SW-71)	6 ¹ -QS-12-153A-Q3	/ /		C-F-1	CS.12	3	0	PT & UT			
11715-WMKS-0107D	LS-83(SW-72)	6 ¹ -QS-12-153A-Q3	/ /		C-F-1	CS.12	3	0	PT & UT			
11715-WMKS-0107D	R-68	8 ¹ -QS-3-153A-Q3	/ /		F-A	F1.0	0	0	VT-3			
11715-WMKS-0107D	R-69	8 ¹ -QS-3-153A-Q3	/ /		F-A	F1.0	0	0	VT-3			
11715-WMKS-0107D	R-69A	8 ¹ -QS-3-153A-Q3	/ /		F-B	F2.0	0	0	VT-3			
11715-WMKS-0107D	R-70A	8 ¹ -QS-3-153A-Q3	/ /		F-B	F2.0	0	0	VT-3			
11715-WMKS-0107D	RH-70	8 ¹ -QS-3-153A-Q3	01/16/91	Y	F-B	F2.0	1	91	VT-3			
11715-WMKS-0107D	SW-58	8 ¹ -QS-3-153A-Q3	/ /		C-F-1	CS.11	0	0	PT			
11715-WMKS-0107D	SW-59	8 ¹ -QS-3-153A-Q3	/ /		C-F-1	CS.11	0	0	PT			
11715-WMKS-0107D	SW-60	8 ¹ -QS-3-153A-Q3	/ /		C-F-1	CS.11	0	0	PT			
11715-WMKS-0107D	SW-61	8 ¹ -QS-3-153A-Q3	/ /		C-F-1	CS.11	0	0	PT			
11715-WMKS-0107D	SW-62	8 ¹ -QS-3-153A-Q3	/ /		C-F-1	CS.11	0	0	PT			
11715-WMKS-0107D	SW-64	8 ¹ -QS-3-153A-Q3	/ /		C-F-1	CS.11	0	0	PT			
11715-WMKS-0107D	SW-65	8 ¹ -QS-3-153A-Q3	/ /		C-F-1	CS.11	0	0	PT			
11715-WMKS-0107D	SW-66	8 ¹ -QS-3-153A-Q3	01/23/92	Y	C-F-1	CS.11	1	92	PT/UT			
11715-WMKS-0107D	SW-67	8 ¹ -QS-3-153A-Q3	/ /		C-F-1	CS.11	3	0	PT/UT			
11715-WMKS-0107D	SW-68	6 ¹ -QS-12-153A-Q3	01/18/93	Y	C-F-1	CS.11	2	93	PT/UT			
11715-WMKS-0107D	SW-69	6 ¹ -QS-12-153A-Q3	01/18/93	Y	C-F-1	CS.11	2	93	PT/UT			
11715-WMKS-0107D	SW-70	6 ¹ -QS-12-153A-Q3	/ /		C-F-1	CS.11	0	0	PT			
11715-WMKS-0107D	SW-71	6 ¹ -QS-12-153A-Q3	/ /		C-F-1	CS.11	3	0	PT/UT			INT 92-01
11715-WMKS-0107D	SW-72	6 ¹ -QS-12-153A-Q3	/ /		C-F-1	CS.11	0	0	PT			
11715-WMKS-0107E	1	10 ¹ -QS-1-153A-Q3	/ /		C-F-1	CS.11	0	0				
11715-WMKS-0107E	18	10 ¹ -QS-1-153A-Q3	/ /		C-F-1	CS.11	0	0				
11715-WMKS-0107E	19	10 ¹ -QS-1-153A-Q3	/ /		C-F-1	CS.11	0	0				
11715-WMKS-0107E	2	10 ¹ -QS-1-153A-Q3	/ /		C-F-1	CS.11	0	0				
11715-WMKS-0107E	20	10 ¹ -QS-1-153A-Q3	/ /		C-F-1	CS.11	0	0				
11715-WMKS-0107E	21	10 ¹ -QS-1-153A-Q3	/ /		C-F-1	CS.11	0	0				
11715-WMKS-0107E	22	10 ¹ -QS-1-153A-Q3	/ /		C-F-1	CS.11	0	0				
11715-WMKS-0107E	23	10 ¹ -QS-1-153A-Q3	/ /		C-F-1	CS.11	0	0				
11715-WMKS-0107E	28H	10 ¹ -QS-1-153A-Q3	/ /		C-C	C3.20	3	0	PT			
11715-WMKS-0107E	3	10 ¹ -QS-1-153A-Q3	/ /		C-F-1	CS.11	0	0				
11715-WMKS-0107E	4	10 ¹ -QS-1-153A-Q3	/ /		C-F-1	CS.11	0	0	PT			
11715-WMKS-0107E	5	10 ¹ -QS-1-153A-Q3	/ /		C-F-1	CS.11	0	0	PT			
11715-WMKS-0107E	6	10 ¹ -QS-1-153A-Q3	/ /		C-F-1	CS.11	0	0	PT			
11715-WMKS-0107E	7	10 ¹ -QS-1-153A-Q3	/ /		C-F-1	CS.11	0	0	PT			
11715-WMKS-0107E	8	10 ¹ -QS-1-153A-Q3	/ /		C-F-1	CS.11	0	0				
11715-WMKS-0107E	LS-39(SW-35)	10 ¹ -QS-1-153A-Q3	/ /		C-F-1	CS.12	0	0	PT			
11715-WMKS-0107E	LS-39(SW-36)	10 ¹ -QS-1-153A-Q3	/ /		C-F-1	CS.12	0	0	PT			
11715-WMKS-0107E	LS-40(7)	10 ¹ -QS-1-153A-Q3	/ /		C-F-1	CS.12	0	0	PT			
11715-WMKS-0107E	LS-40(SW-36)	10 ¹ -QS-1-153A-Q3	/ /		C-F-1	CS.12	0	0	PT			
11715-WMKS-0107E	LS-41(6)	10 ¹ -QS-1-153A-Q3	/ /		C-F-1	CS.12	0	0	PT			
11715-WMKS-0107E	LS-41(SW-37)	10 ¹ -QS-1-153A-Q3	/ /		C-F-1	CS.12	0	0	PT			
11715-WMKS-0107E	LS-42(5)	10 ¹ -QS-1-153A-Q3	/ /		C-F-1	CS.12	0	0	PT/UT			
11715-WMKS-0107E	LS-42(SW-38)	10 ¹ -QS-1-153A-Q3	/ /		C-F-1	CS.12	0	0	PT/UT			
11715-WMKS-0107E	LS-43(18)	10 ¹ -QS-1-153A-Q3	/ /		C-F-1	CS.12	0	0				
11715-WMKS-0107E	LS-43(19)	10 ¹ -QS-1-153A-Q3	/ /		C-F-1	CS.12	0	0				
11715-WMKS-0107E	LS-44(22)	10 ¹ -QS-1-153A-Q3	/ /		C-F-1	CS.12	0	0				

CREDIT Y=CREDIT TAKEN, R=RELIEF REQUEST SUBMITTED FOR CREDIT

NORTH ANNA UNIT 1 INTERVAL 2 PROGRAM LISTING
 WAPSU12 DATA BASE SORTED BY DRAWING, MARK NUMBER, AND LINE NUMBER

REV. 4
 09/08/93

DRAWING	MARK NUMBER	LINE NUMBER	EXAM DATE	SECT XI CREDIT	SECT XI CATEGORY	SECT XI ITEM NO	PERIOD	YEAR	METHOD	RELIEF REQUEST	TERMINAL END	LAST CHANGE
11715-WMKS-0107E	LS-44(23)	10 ¹ -QS-1-153A-Q3	/ /		C-F-1	CS.12	0	0				
11715-WMKS-0107E	LS-45(20)	10 ¹ -QS-1-153A-Q3	/ /		C-F-1	CS.12	0	0				
11715-WMKS-0107E	LS-45(21)	10 ¹ -QS-1-153A-Q3	/ /		C-F-1	CS.12	0	0				
11715-WMKS-0107E	R-64	10 ¹ -QS-1-153A-Q3	/ /		F-A	F1.0	0	0	VT-3			
11715-WMKS-0107E	RH-63	10 ¹ -QS-1-153A-Q3	/ /		F-B	F2.0	0	0	VT-3			
11715-WMKS-0107E	SW-35	10 ¹ -QS-1-153A-Q3	/ /		C-F-1	CS.11	0	0	PT			
11715-WMKS-0107E	SW-36	10 ¹ -QS-1-153A-Q3	/ /		C-F-1	CS.11	0	0	PT			
11715-WMKS-0107E	SW-37	10 ¹ -QS-1-153A-Q3	/ /		C-F-1	CS.11	0	0	PT			
11715-WMKS-0107E	SW-38	10 ¹ -QS-1-153A-Q3	/ /		C-F-1	CS.11	0	0	PT			
11715-WMKS-0107F	10	10 ¹ -QS-2-153A-Q3	/ /		C-F-1	CS.11	0	0				
11715-WMKS-0107F	11	10 ¹ -QS-2-153A-Q3	/ /		C-F-1	CS.11	0	0	PT			
11715-WMKS-0107F	12	10 ¹ -QS-2-153A-Q3	/ /		C-F-1	CS.11	0	0	PT			
11715-WMKS-0107F	13	10 ¹ -QS-2-153A-Q3	/ /		C-F-1	CS.11	0	0	PT			
11715-WMKS-0107F	14	10 ¹ -QS-2-153A-Q3	/ /		C-F-1	CS.11	0	0	PT/UT			
11715-WMKS-0107F	21	10 ¹ -QS-2-153A-Q3	/ /		C-F-1	CS.11	0	0				
11715-WMKS-0107F	21 - 22(21)	10 ¹ -QS-2-153A-Q3	/ /		C-F-1	CS.12	0	0				
11715-WMKS-0107F	21 - 22(22)	10 ¹ -QS-2-153A-Q3	/ /		C-F-1	CS.12	0	0				
11715-WMKS-0107F	22	10 ¹ -QS-2-153A-Q3	/ /		C-F-1	CS.11	0	0				
11715-WMKS-0107F	23	10 ¹ -QS-2-153A-Q3	/ /		C-F-1	CS.11	0	0				
11715-WMKS-0107F	23 - 24(23)	10 ¹ -QS-2-153A-Q3	/ /		C-F-1	CS.12	0	0				
11715-WMKS-0107F	23 - 24(24)	10 ¹ -QS-2-153A-Q3	/ /		C-F-1	CS.12	0	0				
11715-WMKS-0107F	24	10 ¹ -QS-2-153A-Q3	/ /		C-F-1	CS.11	0	0				
11715-WMKS-0107F	25	10 ¹ -QS-2-153A-Q3	/ /		C-F-1	CS.11	0	0				
11715-WMKS-0107F	26	10 ¹ -QS-2-153A-Q3	/ /		C-F-1	CS.11	0	0				
11715-WMKS-0107F	27	10 ¹ -QS-2-153A-Q3	/ /		C-F-1	CS.11	0	0				
11715-WMKS-0107F	28	10 ¹ -QS-2-153A-Q3	/ /		C-F-1	CS.11	0	0				
11715-WMKS-0107F	33A	10 ¹ -QS-2-153A-Q3	/ /		C-F-1	CS.11	0	0	PT			
11715-WMKS-0107F	34B	10 ¹ -QS-2-153A-Q3	/ /		C-F-1	CS.11	0	0	PT			
11715-WMKS-0107F	8	10 ¹ -QS-2-153A-Q3	/ /		C-F-1	CS.11	0	0				
11715-WMKS-0107F	9	10 ¹ -QS-2-153A-Q3	/ /		C-F-1	CS.11	0	0				
11715-WMKS-0107F	LS-44(SW-40)	10 ¹ -QS-2-153A-Q3	/ /		C-F-1	CS.12	0	0	PT			
11715-WMKS-0107F	LS-44(SW-41)	10 ¹ -QS-2-153A-Q3	/ /		C-F-1	CS.12	0	0	PT			
11715-WMKS-0107F	LS-45(12)	10 ¹ -QS-2-153A-Q3	/ /		C-F-1	CS.12	0	0	PT			
11715-WMKS-0107F	LS-45(SW-42)	10 ¹ -QS-2-153A-Q3	/ /		C-F-1	CS.12	0	0	PT			
11715-WMKS-0107F	LS-46(13)	10 ¹ -QS-2-153A-Q3	/ /		C-F-1	CS.12	0	0	PT			
11715-WMKS-0107F	LS-46(SW-43)	10 ¹ -QS-2-153A-Q3	/ /		C-F-1	CS.12	0	0	PT			
11715-WMKS-0107F	LS-47(14)	10 ¹ -QS-2-153A-Q3	/ /		C-F-1	CS.12	0	0	PT			
11715-WMKS-0107F	LS-47(34B)	10 ¹ -QS-2-153A-Q3	/ /		C-F-1	CS.12	0	0	PT			
11715-WMKS-0107F	LS-48(33A)	10 ¹ -QS-2-153A-Q3	/ /		C-F-1	CS.12	0	0	PT			
11715-WMKS-0107F	LS-48(34B)	10 ¹ -QS-2-153A-Q3	/ /		C-F-1	CS.12	0	0	PT			
11715-WMKS-0107F	R-66	10 ¹ -QS-2-153A-Q3	/ /		F-A	F1.0	0	0	VT-3			
11715-WMKS-0107F	RH-65	10 ¹ -QS-2-153A-Q3	/ /		F-C	F3.0	0	0	VT-3			
11715-WMKS-0107F	S-67	10 ¹ -QS-2-153A-Q3	/ /		F-B	F2.0	3	0	VT-3			
11715-WMKS-0107F	SH-67A	10 ¹ -QS-2-153A-Q3	/ /		F-C	F3.0	3	0	VT-3			
11715-WMKS-0107F	SW-40	10 ¹ -QS-2-153A-Q3	/ /		C-F-1	CS.11	0	0	PT			
11715-WMKS-0107F	SW-41	10 ¹ -QS-2-153A-Q3	/ /		C-F-1	CS.11	0	0	PT			
11715-WMKS-0107F	SW-42	10 ¹ -QS-2-153A-Q3	/ /		C-F-1	CS.11	0	0	PT			
11715-WMKS-0107F	SW-43	10 ¹ -QS-2-153A-Q3	/ /		C-F-1	CS.11	0	0	PT			
11715-WMKS-0107GA	1H	10 ¹ -SHP-71-601-Q3	/ /		D-A	D1.IWA	3	0	VT-3			
11715-WMKS-0107GA	2H	8 ¹ -SHP-72-601-Q3	/ /		D-A	D1.IWA	3	0	VT-3			
11715-WMKS-0107GA	3H	8 ¹ -SHP-76-601-Q3	01/15/91	Y	D-A	D1.IWA	1	91	VT-3			

REV. 4

CREDIT Y=CREDIT TAKEN, R=RELIEF REQUEST SUBMITTED FOR CREDIT

NORTH ANNA UNIT 1 INTERVAL 2 PROGRAM LISTING
 NAPSU12 DATA BASE SORTED BY DRAWING, MARK NUMBER, AND LINE NUMBER

REV. 4
 09/08/93

REV. 4

DRAWING	MARK NUMBER	LINE NUMBER	EXAM DATE	SECT XI CREDIT	SECT XI CATEGORY	SECT XI ITEM NO	PERIOD	YEAR	METHOD	RELIEF REQUEST	TERMINAL END	LAST CHANGE
11715-WMKS-0107GA	4H	8'-SHP-77-601-Q3	/ /		D-A	D1.IWA	3	0	VT-3			
11715-WMKS-0107GA	64H	3'-SHP-31-601-Q3	/ /		D-A	D1.IWA	3	0	VT-3			
11715-WMKS-0107GA	R-172	8'-SHP-72-601-Q3	/ /		F-B	F2.0	0	0	VT-3			
11715-WMKS-0107GA	R-174	10'-SHP-71-601-Q3	/ /		F-A	F1.0	0	0	VT-3			
11715-WMKS-0107GA	R-176	8'-SHP-76-601-Q3	01/15/91	Y	F-B	F2.0	1	91	VT-3			
11715-WMKS-0107GA	R-180	8'-SHP-77-601-Q3	01/13/93	Y	F-B	F2.0	2	93	VT-3			
11715-WMKS-0107GA	R-194	10'-SHP-75-601-Q3	/ /		F-B	F2.0	0	0	VT-3			
11715-WMKS-0107GB	R-51	6'-WCMU-12-151-Q3	/ /		F-B	F2.0	0	0	VT-3			
11715-WMKS-0107GB	R-52	6'-WCMU-12-151-Q3	/ /		F-B	F2.0	0	0	VT-3			
11715-WMKS-0107GB	R-53	6'-WCMU-12-151-Q3	02/11/91	Y	F-A	F1.0	1	91	VT-3			
11715-WMKS-0107GB	R-54	6'-WCMU-12-151-Q3	/ /		F-B	F2.0	0	0	VT-3			
11715-WMKS-0107GB	R-55	6'-WCMU-12-151-Q3	/ /		F-B	F2.0	0	0	VT-3			
11715-WMKS-0107GD	1	6'-QS-40-153B-Q3	/ /		C-F-1	C5.11	0	0	PT			
11715-WMKS-0107GD	22	6'-QS-40-153B-Q3	/ /		C-F-1	C5.11	0	0	PT			
11715-WMKS-0107GD	23	6'-QS-40-153B-Q3	/ /		C-F-1	C5.11	0	0	PT			
11715-WMKS-0107GD	24	6'-QS-40-153B-Q3	/ /		C-F-1	C5.11	0	0	PT			
11715-WMKS-0107GD	25	6'-QS-40-153B-Q3	/ /		C-F-1	C5.11	0	0	PT			
11715-WMKS-0107GD	26	6'-QS-40-153B-Q3	/ /		C-F-1	C5.11	0	0	PT			
11715-WMKS-0107GD	27	6'-QS-32-153A-Q3	/ /		C-F-1	C5.11	0	0	PT			
11715-WMKS-0107GD	30A	6'-QS-32-153A-Q3	02/18/93	Y	C-F-1	C5.11	2	93	PT/UT			
11715-WMKS-0107GD	32	6'-QS-32-153A-Q3	/ /		C-F-1	C5.11	0	0	PT			
11715-WMKS-0107GD	33	6'-QS-32-153A-Q3	/ /		C-F-1	C5.11	0	0	PT/UT			
11715-WMKS-0107GD	36	6'-QS-32-153A-Q3	/ /		C-F-1	C5.11	0	0	PT			
11715-WMKS-0107GD	37	6'-QS-32-153A-Q3	/ /		C-F-1	C5.11	0	0	PT			
11715-WMKS-0107GD	3A	6'-QS-32-153A-Q3	/ /		C-F-1	C5.11	0	0	PT/UT			
11715-WMKS-0107GD	4	6'-QS-33-153A-Q3	/ /		C-F-1	C5.11	0	0	PT			
11715-WMKS-0107GD	43	6'-QS-32-153A-Q3	/ /		C-F-1	C5.11	0	0	PT			
11715-WMKS-0107GD	44A	6'-QS-32-153A-Q3	/ /		C-F-1	C5.11	0	0	PT			
11715-WMKS-0107GD	45A	6'-QS-32-153A-Q3	/ /		C-F-1	C5.11	0	0	PT			
11715-WMKS-0107GD	46A	6'-QS-32-153A-Q3	/ /		C-F-1	C5.11	0	0	PT			
11715-WMKS-0107GD	47	6'-QS-32-153A-Q3	/ /		C-F-1	C5.11	0	0	PT			
11715-WMKS-0107GD	49	6'-QS-32-153A-Q3	/ /		C-F-1	C5.11	0	0	PT			
11715-WMKS-0107GD	5	6'-QS-32-153A-Q3	/ /		C-F-1	C5.11	0	0	PT			
11715-WMKS-0107GD	53	6'-QS-40-153B-Q3	/ /		C-F-1	C5.11	0	0	PT			
11715-WMKS-0107GD	56	6'-QS-40-153B-Q3	/ /		C-F-1	C5.11	0	0	PT			
11715-WMKS-0107GD	57	6'-QS-40-153B-Q3	/ /		C-F-1	C5.11	0	0	PT			
11715-WMKS-0107GD	6	6'-QS-33-153A-Q3	/ /		C-F-1	C5.11	0	0	PT			
11715-WMKS-0107GD	7	6'-QS-32-153A-Q3	/ /		C-F-1	C5.11	0	0	PT			
11715-WMKS-0107GD	8	6'-QS-33-153A-Q3	/ /		C-F-1	C5.11	0	0	PT			
11715-WMKS-0107GD	9A	6'-QS-32-153A-Q3	/ /		C-F-1	C5.11	0	0	PT			
11715-WMKS-0107GD	LS-65(30A)	6'-QS-32-153A-Q3	/ /		C-F-1	C5.12	0	0				
11715-WMKS-0107GD	LS-65(32)	6'-QS-32-153A-Q3	/ /		C-F-1	C5.12	0	0				
11715-WMKS-0107GD	LS-65(4)	6'-QS-32-153A-Q3	/ /		C-F-1	C5.12	0	0				
11715-WMKS-0107GD	LS-66(27)	6'-QS-32-153A-Q3	/ /		C-F-1	C5.12	0	0				
11715-WMKS-0107GD	LS-66(3A)	6'-QS-32-153A-Q3	/ /		C-F-1	C5.12	0	0				
11715-WMKS-0107GD	LS-67(23)	6'-QS-40-153B-Q3	/ /		C-F-1	C5.12	0	0				
11715-WMKS-0107GD	LS-67(24)	6'-QS-40-153B-Q3	/ /		C-F-1	C5.12	0	0				
11715-WMKS-0107GD	LS-68(22)	6'-QS-40-153B-Q3	/ /		C-F-1	C5.12	0	0				
11715-WMKS-0107GD	LS-68(SW-62)	6'-QS-40-153B-Q3	/ /		C-F-1	C5.12	0	0				
11715-WMKS-0107GD	LS-69(SW-60)	6'-QS-40-153B-Q3	/ /		C-F-1	C5.12	0	0				
11715-WMKS-0107GD	LS-69(SW-61)	6'-QS-40-153B-Q3	/ /		C-F-1	C5.12	0	0				

CREDIT Y=CREDIT TAKEN, R=RELIEF REQUEST SUBMITTED FOR CREDIT

NORTH ANNA UNIT 1 INTERVAL PROGRAM LISTING
 NAPSU12 DATA BASE SORTED BY DRAWING, MARK NUMBER, AND LINE NUMBER

REV. 4
 09/08/93

DRAWING	MARK NUMBER	LINE NUMBER	EXAM DATE	SECT XI CREDIT	SECT XI CATEGORY	SECT XI ITEM NO	PERIOD	YEAR	METHOD	RELIEF REQUEST	TERMINAL END	LAST CHANGE
11715-WMKS-0107GD	LS-70(53)	6'-QS-40-153B-Q3	/ /		C-F-1	C5.12	0	0				
11715-WMKS-0107GD	LS-70(56)	6'-QS-40-153B-Q3	/ /		C-F-1	C5.12	0	0				
11715-WMKS-0107GD	LS-71(56)	6'-QS-40-153B-Q3	/ /		C-F-1	C5.12	0	0				
11715-WMKS-0107GD	LS-71(57)	6'-QS-40-153B-Q3	/ /		C-F-1	C5.12	0	0				
11715-WMKS-0107GD	LS-72(57)	6'-QS-40-153B-Q3	/ /		C-F-1	C5.12	0	0				
11715-WMKS-0107GD	LS-72(TANK)	6'-QS-40-153B-Q3	/ /		C-F-1	C5.12	0	0				
11715-WMKS-0107GD	R-177	6'-QS-32-153A-Q3	/ /		F-A	F1.0	0	0	VT-3			
11715-WMKS-0107GD	R-179	6'-QS-32-153A-Q3	/ /		F-A	F1.0	0	0	VT-3			
11715-WMKS-0107GD	R-185	6'-QS-32-153A-Q3	/ /		F-A	F1.0	0	0	VT-3			
11715-WMKS-0107GD	R-3	6'-QS-32-153A-Q3	/ /		F-B	F2.0	3	0	VT-3			
11715-WMKS-0107GD	SW-60	6'-QS-40-153B-Q3	/ /		C-F-1	C5.11	0	0	PT			
11715-WMKS-0107GD	SW-61	6'-QS-40-153B-Q3	/ /		C-F-1	C5.11	0	0	PT			
11715-WMKS-0107GD	SW-62	6'-QS-40-153B-Q3	/ /		C-F-1	C5.11	0	0	PT			
11715-WMKS-0107GE-1	21	3'-WAPD-9-601-Q3	01/16/91	Y	D-A	D1.IWA	1	91	VT-3			
11715-WMKS-0107GE-1	49J	3'-WAPD-9-601-Q3	01/08/93	Y	D-A	D1.IWA	2	93	VT-3			
11715-WMKS-0107GE-1	50J	3'-WAPD-9-601-Q3	01/08/93	Y	D-A	D1.IWA	2	93	VT-3			
11715-WMKS-0107GE-1	74H	3'-WAPD-9-601-Q3	01/08/93	Y	D-A	D1.IWA	2	93	VT-3			
11715-WMKS-0107GE-1	75H	3'-WAPD-9-601-Q3	01/16/91	Y	D-A	D1.IWA	1	91	VT-3			
11715-WMKS-0107GE-1	76H	3'-WAPD-9-601-Q3	/ /		D-A	D1.IWA	3	0	VT-3			
11715-WMKS-0107GE-1	77H	3'-WAPD-9-601-Q3	01/08/93	Y	D-A	D1.IWA	2	93	VT-3			
11715-WMKS-0107GE-1	78H	3'-WAPD-9-601-Q3	01/08/93	Y	D-A	D1.IWA	2	93	VT-3			
11715-WMKS-0107GE-1	A-1D	3'-WAPD-9-601-Q3	/ /		F-A	F1.0	0	0	VT-3			
11715-WMKS-0107GE-1	A-1K	3'-WAPD-9-601-Q3	/ /		F-A	F1.0	0	0	VT-3			
11715-WMKS-0107GE-1	R-1F	3'-WAPD-9-601-Q3	/ /		F-B	F2.0	3	0	VT-3			
11715-WMKS-0107GE-1	R-1G	3'-WAPD-9-601-Q3	/ /		F-B	F2.0	0	0				
11715-WMKS-0107GE-1	R-1L	3'-WAPD-9-601-Q3	/ /		F-B	F2.0	0	0				
11715-WMKS-0107GE-1	R-1M	3'-WAPD-9-601-Q3	/ /		F-B	F2.0	0	0				
11715-WMKS-0107GE-1	R-51A	3'-WAPD-9-601-Q3	/ /		F-A	F1.0	0	0	VT-3			
11715-WMKS-0107GE-1	R-52A	3'-WAPD-9-601-Q3	/ /		F-A	F1.0	0	0	VT-3			
11715-WMKS-0107GE-1	R-53A	3'-WAPD-9-601-Q3	/ /		F-A	F1.0	3	0	VT-3			
11715-WMKS-0107GE-1	R-54A	3'-WAPD-9-601-Q3	/ /		F-A	F1.0	0	0	VT-3			
11715-WMKS-0107GE-1	R-55A	3'-WAPD-9-601-Q3	/ /		F-A	F1.0	0	0	VT-3			
11715-WMKS-0107GE-1	RH-197	3'-WAPD-9-601-Q3	/ /		F-C	F3.0	0	0				
11715-WMKS-0107GE-1	SFP-97	3'-WAPD-9-601-Q3	/ /		F-A	F1.0	0	0				
11715-WMKS-0107GE-2	R-178A	3'-WAPD-9-601-Q3	/ /		F-B	F2.0	0	0				
11715-WMKS-0107GE-2	R-179A	3'-WAPD-9-601-Q3	/ /		F-B	F2.0	0	0				
11715-WMKS-0107GE-2	R-181A	3'-WAPD-9-601-Q3	/ /		F-B	F2.0	0	0				
11715-WMKS-0107GE-2	R-182A	3'-WAPD-9-601-Q3	/ /		F-B	F2.0	0	0				
11715-WMKS-0107GE-2	R-184A	3'-WAPD-9-601-Q3	/ /		F-B	F2.0	0	0				
11715-WMKS-0107GE-2	R-185A	3'-WAPD-9-601-Q3	/ /		F-B	F2.0	0	0				
11715-WMKS-0107GE-2	R-186A	3'-WAPD-9-601-Q3	/ /		F-B	F2.0	0	0				
11715-WMKS-0107GE-2	R-187A	3'-WAPD-9-601-Q3	/ /		F-B	F2.0	0	0				
11715-WMKS-0107GE-2	R-188A	3'-WAPD-9-601-Q3	/ /		F-B	F2.0	0	0				
11715-WMKS-0107GE-2	R-189A	3'-WAPD-9-601-Q3	/ /		F-B	F2.0	0	0				
11715-WMKS-0107GE-2	R-191A	3'-WAPD-9-601-Q3	01/13/93	Y	F-B	F2.0	2	93	VT-3			
11715-WMKS-0107GF-1	19	3'-WAPD-11-601-Q3	01/15/91	Y	D-A	D1.IWA	1	91	VT-3			
11715-WMKS-0107GF-1	42J	3'-WAPD-11-601-Q3	01/08/93	Y	D-A	D1.IWA	2	93	VT-3			
11715-WMKS-0107GF-1	67H	3'-WAPD-11-601-Q3	01/08/93	Y	D-A	D1.IWA	2	93	VT-3			
11715-WMKS-0107GF-1	68H	3'-WAPD-11-601-Q3	01/08/93	Y	D-A	D1.IWA	2	93	VT-3			
11715-WMKS-0107GF-1	69H	3'-WAPD-11-601-Q3	01/16/91	Y	D-A	D1.IWA	1	91	VT-3			

CREDIT Y=CREDIT TAKEN, R=RELIEF REQUEST SUBMITTED FOR CREDIT

NORTH ANNA UNIT I INTERVAL 2, GRAM LISTING
 NAPSUT2 DATA BASE SORTED BY DRAWING, MARK NUMBER, AND LINE NUMBER

REV. 4
 09/08/93

DRAWING	MARK NUMBER	LINE NUMBER	EXAM DATE	SECT XI CREDIT	SECT XI CATEGORY	SECT XI ITEM NO	PERIOD	YEAR	METHOD	RELIEF REQUEST	TERMINAL END	LAST CHANGE
11715-WMKS-0107GF-1	70H	3 ¹ -WAPD-11-601-Q3	01/16/91	Y	D-A	D1.IWA	1	91	VT-3			
11715-WMKS-0107GF-1	71H	3 ¹ -WAPD-11-601-Q3	/ /		D-A	D1.IWA	3	0	VT-3			
11715-WMKS-0107GF-1	A-1R	3 ¹ -WAPD-11-601-Q3	/ /		F-A	F1.0	0	0	VT-3			
11715-WMKS-0107GF-1	R-1N	3 ¹ -WAPD-11-601-Q3	/ /		F-B	F2.0	3	0	VT-3			
11715-WMKS-0107GF-1	R-1Q	3 ¹ -WAPD-11-601-Q3	/ /		F-B	F2.0	0	0				
11715-WMKS-0107GF-1	R-1S	3 ¹ -WAPD-11-601-Q3	/ /		F-B	F2.0	0	0				
11715-WMKS-0107GF-1	R-51B	3 ¹ -WAPD-11-601-Q3	/ /		F-A	F1.0	0	0	VT-3			
11715-WMKS-0107GF-1	R-52B	3 ¹ -WAPD-11-601-Q3	/ /		F-A	F1.0	0	0	VT-3			
11715-WMKS-0107GF-1	R-53B	3 ¹ -WAPD-11-601-Q3	/ /		F-A	F1.0	0	0	VT-3			
11715-WMKS-0107GF-1	R-54B	3 ¹ -WAPD-11-601-Q3	/ /		F-A	F1.0	0	0	VT-3			
11715-WMKS-0107GF-1	R-55B	3 ¹ -WAPD-11-601-Q3	/ /		F-A	F1.0	0	0	VT-3			
11715-WMKS-0107GF-1	S-1U	3 ¹ -WAPD-11-601-Q3	/ /		F-C	F3.0	0	0				
11715-WMKS-0107GF-1	SFP-99	3 ¹ -WAPD-11-601-Q3	01/16/91	Y	F-A	F1.0	1	91	VT-3			
11715-WMKS-0107GF-2	41H	3 ¹ -WAPD-11-601-Q3	/ /		D-A	D1.IWA	3	0	VT-3			
11715-WMKS-0107GF-2	A-20	3 ¹ -WAPD-11-601-Q3	/ /		F-A	F1.0	0	0	VT-3			
11715-WMKS-0107GF-2	R-178B	3 ¹ -WAPD-11-601-Q3	/ /		F-B	F2.0	0	0				
11715-WMKS-0107GF-2	R-179B	3 ¹ -WAPD-11-601-Q3	/ /		F-B	F2.0	0	0				
11715-WMKS-0107GF-2	R-181B	3 ¹ -WAPD-11-601-Q3	/ /		F-B	F2.0	0	0				
11715-WMKS-0107GF-2	R-182B	3 ¹ -WAPD-11-601-Q3	/ /		F-B	F2.0	0	0				
11715-WMKS-0107GF-2	R-184B	3 ¹ -WAPD-11-601-Q3	/ /		F-B	F2.0	0	0				
11715-WMKS-0107GF-2	R-185B	3 ¹ -WAPD-11-601-Q3	01/13/93	Y	F-B	F2.0	2	93	VT-3			
11715-WMKS-0107GF-2	R-186B	3 ¹ -WAPD-11-601-Q3	/ /		F-B	F2.0	0	0				
11715-WMKS-0107GF-2	R-187B	3 ¹ -WAPD-11-601-Q3	/ /		F-B	F2.0	0	0				
11715-WMKS-0107GF-2	R-188B	3 ¹ -WAPD-11-601-Q3	/ /		F-B	F2.0	0	0				
11715-WMKS-0107GF-2	R-189B	3 ¹ -WAPD-11-601-Q3	/ /		F-B	F2.0	0	0				
11715-WMKS-0107GF-2	R-192	3 ¹ -WAPD-11-601-Q3	/ /		F-B	F2.0	0	0				
11715-WMKS-0107GG-1	14A	3 ¹ -WAPD-13-601-Q3	/ /		D-A	D1.IWA	2	93	VT-3			
11715-WMKS-0107GG-1	37	3 ¹ -WAPD-13-601-Q3	01/16/91	Y	D-A	D1.IWA	1	91	VT-3			
11715-WMKS-0107GG-1	64H	3 ¹ -WAPD-13-601-Q3	01/15/91	Y	D-A	D1.IWA	1	91	VT-3			
11715-WMKS-0107GG-1	65H	3 ¹ -WAPD-13-601-Q3	01/15/91	Y	D-A	D1.IWA	1	91	VT-3			
11715-WMKS-0107GG-1	66H	3 ¹ -WAPD-13-601-Q3	01/15/91	Y	D-A	D1.IWA	1	91	VT-3			
11715-WMKS-0107GG-1	67H	3 ¹ -WAPD-13-601-Q3	01/15/91	Y	D-A	D1.IWA	1	91	VT-3			
11715-WMKS-0107GG-1	68H	3 ¹ -WAPD-13-601-Q3	01/15/91	Y	D-A	D1.IWA	1	91	VT-3			
11715-WMKS-0107GG-1	69J	3 ¹ -WAPD-13-601-Q3	01/08/93	Y	D-A	D1.IWA	2	93	VT-3			
11715-WMKS-0107GG-1	70J	3 ¹ -WAPD-13-601-Q3	01/08/93	Y	D-A	D1.IWA	2	93	VT-3			
11715-WMKS-0107GG-1	A-1C	3 ¹ -WAPD-13-601-Q3	01/08/93	Y	F-A	F1.0	2	93	VT-3			
11715-WMKS-0107GG-1	A-1J	3 ¹ -WAPD-13-601-Q3	/ /		F-A	F1.0	0	0	VT-3			
11715-WMKS-0107GG-1	R-1E	3 ¹ -WAPD-13-601-Q3	/ /		F-B	F2.0	0	0				
11715-WMKS-0107GG-1	R-1H	3 ¹ -WAPD-13-601-Q3	/ /		F-B	F2.0	0	0				
11715-WMKS-0107GG-1	R-1P	3 ¹ -WAPD-13-601-Q3	/ /		F-B	F2.0	0	0				
11715-WMKS-0107GG-1	R-51C	3 ¹ -WAPD-13-601-Q3	/ /		F-A	F1.0	0	0	VT-3			
11715-WMKS-0107GG-1	R-52C	3 ¹ -WAPD-13-601-Q3	/ /		F-A	F1.0	0	0	VT-3			
11715-WMKS-0107GG-1	R-53C	3 ¹ -WAPD-13-601-Q3	/ /		F-A	F1.0	0	0	VT-3			
11715-WMKS-0107GG-1	R-54C	3 ¹ -WAPD-13-601-Q3	/ /		F-A	F1.0	0	0	VT-3			
11715-WMKS-0107GG-1	R-55C	3 ¹ -WAPD-13-601-Q3	/ /		F-A	F1.0	0	0	VT-3			
11715-WMKS-0107GG-1	SFP-9B	3 ¹ -WAPD-13-601-Q3	/ /		F-A	F1.0	0	0				
11715-WMKS-0107GG-1	WP-101	3 ¹ -WAPD-13-601-Q3	/ /		F-A	F1.0	0	0				
11715-WMKS-0107GG-2	66H	3 ¹ -WAPD-13-601-Q3	01/17/91	Y	D-A	D1.IWA	1	91	VT-3			
11715-WMKS-0107GG-2	A-21	3 ¹ -WAPD-13-601-Q3	/ /		F-A	F1.0	0	0	VT-3			
11715-WMKS-0107GG-2	R-178C	3 ¹ -WAPD-13-601-Q3	/ /		F-B	F2.0	0	0				

CREDIT Y=CREDIT TAKEN, R=RELIEF REQUEST SUBMITTED FOR CREDIT

NORTH ANNA UNIT 1 INTERVAL 2 PROGRAM LISTING
 NAPSUI2 DATA BASE SORTED BY DRAWING, MARK NUMBER, AND LINE NUMBER

REV. 4
 09/08/93

DRAWING	MARK NUMBER	LINE NUMBER	EXAM DATE	SECT XI CREDIT	SECT XI CATEGORY	SECT XI ITEM NO	PERIOD	YEAR	METHOD	RELIEF REQUEST	TERMINAL END	LAST CHANGE
11715-WMKS-0107GG-2	R-179C	3 ¹ -WAPD-13-601-Q3	/ /		F-B	F2.0	0	0				
11715-WMKS-0107GG-2	R-181C	3 ¹ -WAPD-13-601-Q3	/ /		F-B	F2.0	0	0				
11715-WMKS-0107GG-2	R-182C	3 ¹ -WAPD-13-601-Q3	/ /		F-B	F2.0	0	0				
11715-WMKS-0107GG-2	R-184C	3 ¹ -WAPD-13-601-Q3	/ /		F-B	F2.0	0	0				
11715-WMKS-0107GG-2	R-185C	3 ¹ -WAPD-13-601-Q3	/ /		F-B	F2.0	0	0				
11715-WMKS-0107GG-2	R-186C	3 ¹ -WAPD-13-601-Q3	/ /		F-B	F2.0	0	0				
11715-WMKS-0107GG-2	R-187C	3 ¹ -WAPD-13-601-Q3	/ /		F-B	F2.0	0	0				
11715-WMKS-0107GG-2	R-188C	3 ¹ -WAPD-13-601-Q3	/ /		F-B	F2.0	0	0				
11715-WMKS-0107GG-2	R-189C	3 ¹ -WAPD-13-601-Q3	/ /		F-B	F2.0	0	0				
11715-WMKS-0107GG-2	R-193	3 ¹ -WAPD-13-601-Q3	/ /		F-B	F2.0	0	0				
11715-WMKS-0107GG-2	R-27	3 ¹ -WAPD-13-601-Q3	/ /		F-B	F2.0	0	0				
11715-WMKS-0107H	1	16 ¹ -SI-7-153A-Q3	/ /		C-F-1	C5.11	0	0				
11715-WMKS-0107H	10	10 ¹ -SI-B-153A-Q3	/ /		C-F-1	C5.11	0	0		PT		
11715-WMKS-0107H	11	10 ¹ -SI-B-153A-Q3	/ /		C-F-1	C5.11	0	0		PT		
11715-WMKS-0107H	12	10 ¹ -SI-B-153A-Q3	/ /		C-F-1	C5.11	0	0		PT		
11715-WMKS-0107H	13	10 ¹ -SI-B-153A-Q3	/ /		C-F-1	C5.11	0	0				
11715-WMKS-0107H	14	12 ¹ -SI-5-153A-Q3	/ /		C-F-1	C5.11	0	0				
11715-WMKS-0107H	15	12 ¹ -SI-5-153A-Q3	/ /		C-F-1	C5.11	0	0				
11715-WMKS-0107H	16	10 ¹ -SI-B-153A-Q3	/ /		C-F-1	C5.11	0	0		PT		
11715-WMKS-0107H	17	10 ¹ -SI-B-153A-Q3	/ /		C-F-1	C5.11	0	0		PT		
11715-WMKS-0107H	18A	10 ¹ -SI-B-153A-Q3	/ /		C-F-1	C5.11	0	0		PT		
11715-WMKS-0107H	19A	12 ¹ -SI-5-153A-Q3	/ /		C-F-1	C5.11	0	0				
11715-WMKS-0107H	2	16 ¹ -SI-7-153A-Q3	/ /		C-F-1	C5.11	0	0				
11715-WMKS-0107H	20A	12 ¹ -SI-5-153A-Q3	/ /		C-F-1	C5.11	0	0				
11715-WMKS-0107H	21	10 ¹ -SI-B-153A-Q3	/ /		C-F-1	C5.11	0	0		PT		
11715-WMKS-0107H	22	10 ¹ -SI-B-153A-Q3	/ /		C-F-1	C5.11	0	0		PT		
11715-WMKS-0107H	3	12 ¹ -SI-5-153A-Q3	/ /		C-F-1	C5.11	0	0				
11715-WMKS-0107H	4A	12 ¹ -SI-5-153A-Q3	/ /		C-F-1	C5.11	0	0				
11715-WMKS-0107H	4A	12 ¹ -SI-5-153A-Q3	/ /		C-F-1	C5.11	0	0				
11715-WMKS-0107H	5A	10 ¹ -SI-B-153A-Q3	/ /		C-F-1	C5.11	0	0				
11715-WMKS-0107H	9	10 ¹ -SI-B-153A-Q3	/ /		C-F-1	C5.11	0	0		PT		
11715-WMKS-0107H	LS-34(9)	10 ¹ -SI-B-153A-Q3	/ /		C-F-1	C5.12	0	0				
11715-WMKS-0107H	LS-34(SW-25)	10 ¹ -SI-B-153A-Q3	/ /		C-F-1	C5.12	0	0				
11715-WMKS-0107H	LS-35(SW-26)	10 ¹ -SI-B-153A-Q3	/ /		C-F-1	C5.12	0	0				
11715-WMKS-0107H	LS-35(SW-27)	10 ¹ -SI-B-153A-Q3	/ /		C-F-1	C5.12	0	0				
11715-WMKS-0107H	LS-36(SW-28)	10 ¹ -SI-B-153A-Q3	/ /		C-F-1	C5.12	0	0				
11715-WMKS-0107H	LS-36(SW-29)	10 ¹ -SI-B-153A-Q3	/ /		C-F-1	C5.12	0	0				
11715-WMKS-0107H	LS-37(SW-29)	10 ¹ -SI-B-153A-Q3	/ /		C-F-1	C5.12	0	0				
11715-WMKS-0107H	LS-37(SW-30)	10 ¹ -SI-B-153A-Q3	/ /		C-F-1	C5.12	0	0				
11715-WMKS-0107H	LS-39(SW-56)	16 ¹ -SI-7-153A-Q2	/ /		C-F-1	C5.12	0	0				
11715-WMKS-0107H	LS-39(SW-57)	16 ¹ -SI-7-153A-Q2	/ /		C-F-1	C5.12	0	0				
11715-WMKS-0107H	LS-49(2)	16 ¹ -SI-7-153A-Q2	/ /		C-F-1	C5.12	0	0				
11715-WMKS-0107H	LS-49(SW-43)	16 ¹ -SI-7-153A-Q2	/ /		C-F-1	C5.12	0	0				
11715-WMKS-0107H	LS-50(SW-43)	16 ¹ -SI-7-153A-Q2	/ /		C-F-1	C5.12	0	0				
11715-WMKS-0107H	LS-50(SW-46)	16 ¹ -SI-7-153A-Q2	/ /		C-F-1	C5.12	0	0				
11715-WMKS-0107H	LS-51(SW-44)	16 ¹ -SI-7-153A-Q2	/ /		C-F-1	C5.12	3	0		PT & UT		
11715-WMKS-0107H	LS-51(SW-46)	16 ¹ -SI-7-153A-Q2	/ /		C-F-1	C5.12	3	0		PT & UT		
11715-WMKS-0107H	LS-52(SW-42)	16 ¹ -SI-7-153A-Q2	/ /		C-F-1	C5.12	0	0				
11715-WMKS-0107H	LS-52(SW-44)	16 ¹ -SI-7-153A-Q2	/ /		C-F-1	C5.12	0	0				
11715-WMKS-0107H	LS-53(SW-41)	16 ¹ -SI-7-153A-Q2	/ /		C-F-1	C5.12	0	0				
11715-WMKS-0107H	LS-53(SW-42)	16 ¹ -SI-7-153A-Q2	/ /		C-F-1	C5.12	0	0				
11715-WMKS-0107H	LS-54(SW-40)	16 ¹ -SI-7-153A-Q2	/ /		C-F-1	C5.12	0	0				

CREDIT Y=CREDIT TAKEN, R=RELIEF REQUEST SUBMITTED FOR CREDIT

NORTH ANNA UNIT 1 INTERVAL PROGRAM LISTING
 NAPSU12 DATA BASE SORTED BY DRAWING, MARK NUMBER, AND LINE NUMBER

REV. 4
 09/08/93

DRAWING	MARK NUMBER	LINE NUMBER	EXAM DATE	SECT XI CREDIT	SECT XI CATEGORY	SECT XI ITEM NO	PERIOD	YEAR	METHOD	RELIEF REQUEST	TERMINAL END	1ST CHANGE
11715-WMKS-0107H	LS-54(SW-41)	16'-SI-7-153A-Q2	/ /		C-F-1	C5.12	0	0				
11715-WMKS-0107H	LS-55(3)	16'-SI-7-153A-Q3	/ /		C-F-1	C5.12	0	0				
11715-WMKS-0107H	LS-55(SW-40)	16'-SI-7-153A-Q2	/ /		C-F-1	C5.12	0	0				
11715-WMKS-0107H	LS-55(SW-56)	16'-SI-7-153A-Q2	/ /		C-F-1	C5.12	0	0				
11715-WMKS-0107H	R-163	10'-SI-8-153A-Q3	/ /		F-A	F1.0	0	0	VT-3			
11715-WMKS-0107H	R-164	10'-SI-8-153A-Q3	/ /		F-A	F1.0	0	0	VT-3			
11715-WMKS-0107H	R-805	10'-SI-8-153A-Q3	/ /		F-B	F2.0	0	0	VT-3			
11715-WMKS-0107H	R-806	10'-SI-8-153A-Q3	02/09/91	Y	F-B	F2.0	1	91	VT-3			
11715-WMKS-0107H	R-82	10'-SI-8-153A-Q3	/ /		F-A	F1.0	0	0	VT-3			
11715-WMKS-0107H	S-164A	10'-SI-8-153A-Q3	/ /		F-B	F2.0	0	0	VT-3			
11715-WMKS-0107H	SH-91	10'-SI-8-153A-Q3	/ /		F-C	F3.0	0	0	VT-3			
11715-WMKS-0107H	SW-25	10'-SI-8-153A-Q3	/ /		C-F-1	C5.11	0	0	PT			
11715-WMKS-0107H	SW-26	10'-SI-8-153A-Q3	/ /		C-F-1	C5.11	0	0	PT			
11715-WMKS-0107H	SW-27	10'-SI-8-153A-Q3	/ /		C-F-1	C5.11	0	0	PT			
11715-WMKS-0107H	SW-28	10'-SI-8-153A-Q3	/ /		C-F-1	C5.11	0	0	PT			
11715-WMKS-0107H	SW-29	10'-SI-8-153A-Q3	/ /		C-F-1	C5.11	0	0	PT			
11715-WMKS-0107H	SW-30	10'-SI-8-153A-Q3	/ /		C-F-1	C5.11	0	0	PT			
11715-WMKS-0107H	SW-40	16'-SI-7-153A-Q3	/ /		C-F-1	C5.11	0	0				
11715-WMKS-0107H	SW-41	16'-SI-7-153A-Q3	/ /		C-F-1	C5.11	0	0				
11715-WMKS-0107H	SW-42	16'-SI-7-153A-Q3	/ /		C-F-1	C5.11	0	0				
11715-WMKS-0107H	SW-43	16'-SI-7-153A-Q3	/ /		C-F-1	C5.11	0	0				
11715-WMKS-0107H	SW-44	16'-SI-7-153A-Q3	/ /		C-F-1	C5.11	0	0				
11715-WMKS-0107H	SW-46	16'-SI-7-153A-Q3	/ /		C-F-1	C5.11	0	0				
11715-WMKS-0107H	SW-47	12'-SI-5-153A-Q3	/ /		C-F-1	C5.11	0	0				
11715-WMKS-0107H	SW-48	12'-SI-5-153A-Q3	/ /		C-F-1	C5.11	0	0				
11715-WMKS-0107H	SW-56	16'-SI-7-153A-Q3	/ /		C-F-1	C5.11	0	0				
11715-WMKS-0107H	SW-57	10'-SI-8-153A-Q3	/ /		C-F-1	C5.11	0	0				
11715-WMKS-0107J	97H	6'-RS-E-23-153A-Q3	/ /		D-A	D1.1WA	3	0	VT-3			
11715-WMKS-0107J	A-P-3B	6'-RS-E-23-153A-Q3	/ /		F-A	F1.0	0	0				
11715-WMKS-0107J	R-6	6'-RS-E-23-153A-Q3	/ /		F-B	F2.0	0	0	VT-3			
11715-WMKS-0107J	R-7	6'-RS-E-23-153A-Q3	/ /		F-B	F2.0	3	0	VT-3			
11715-WMKS-0107J	R-8	6'-RS-E-23-153A-Q3	/ /		F-B	F2.0	0	0	VT-3			
11715-WMKS-0107J	R-9	8'-RS-E-20-153A-Q3	/ /		F-B	F2.0	0	0	VT-3			
11715-WMKS-0107J	SH-10	6'-RS-E-23-153A-Q3	/ /		F-C	F3.0	3	0	VT-3			
11715-WMKS-0107L	48H	6'-RS-E-15-153A-Q3	01/09/93	Y	D-A	D1.1WA	2	93	VT-3			
11715-WMKS-0107L	A-3	6'-RS-E-15-153A-Q3	/ /		F-A	F1.0	0	0	VT-3			
11715-WMKS-0107L	A-P-3A	1-RS-P-3A	01/16/91	Y	F-A	F1.0	1	91	VT-3			
11715-WMKS-0107L	R-1	8'-RS-E-12-153A-Q3	/ /		F-B	F2.0	0	0	VT-3			
11715-WMKS-0107L	R-2	6'-RS-E-15-153A-Q3	/ /		F-B	F2.0	0	0	VT-3			
11715-WMKS-0107H	15	8'-SI-40-153A-Q2	/ /		C-F-1	C5.11	0	0	UT			
11715-WMKS-0107H	16	8'-SI-40-153A-Q2	/ /		C-F-1	C5.11	0	0	UT			
11715-WMKS-0107H	17	8'-SI-40-153A-Q2	/ /		C-F-1	C5.11	0	0	UT			
11715-WMKS-0107H	18	8'-SI-40-153A-Q2	/ /		C-F-1	C5.11	0	0	UT			
11715-WMKS-0107H	19	8'-SI-40-153A-Q2	/ /		C-F-1	C5.11	0	0	UT			
11715-WMKS-0107H	32H	8'-SI-40-153A-Q2	/ /		C-C	C3.20	3	0	PT			
11715-WMKS-0107H	3W	8'-SI-40-153A-Q2	/ /		C-F-1	C5.11	0	0	UT			
11715-WMKS-0107H	68	8'-SI-40-153A-Q2	/ /		C-F-1	C5.11	0	0	UT			
11715-WMKS-0107H	82H	8'-SI-40-153A-Q2	01/16/91	Y	C-C	C3.20	1	91	PT			
11715-WMKS-0107H	90	8'-SI-40-153A-Q2	/ /		C-F-1	C5.11	0	0	UT			
11715-WMKS-0107H	91	8'-SI-40-153A-Q2	/ /		C-F-1	C5.11	0	0	UT			

CREDIT Y=CREDIT TAKEN, R=RELIEF REQUEST SUBMITTED FOR CREDIT

NORTH ANNA UNIT 1 INTERVAL 2 PROGRAM LISTING
 HAPSU12 DATA BASE SORTED BY DRAWING, MARK NUMBER, AND LINE NUMBER

REV. 4
 09/08/93

DRAWING	MARK NUMBER	LINE NUMBER	EXAM DATE	SECT XI CREDIT	SECT XI CATEGORY	SECT XI ITEM NO	PERIOD	YEAR	METHOD	REL'SF REQUEST	TERMINAL END	LAST CHANGE
11715-WMKS-0107M	A-166	8 ¹ -SI-40-153A-Q2	/ /		F-A	F1.0	0	0	VT-3			
11715-WMKS-0107M	LS-56W(68)	8 ¹ -SI-40-153A-Q2	/ /		C-F-1	C5.12	0	0				
11715-WMKS-0107M	LS-56W(SW-42)	8 ¹ -SI-40-153A-Q2	/ /		C-F-1	C5.12	0	0				
11715-WMKS-0107M	LS-57W(SW-40)	8 ¹ -SI-40-153A-Q2	/ /		C-F-1	C5.12	0	0				
11715-WMKS-0107M	LS-57W(SW-41)	8 ¹ -SI-40-153A-Q2	/ /		C-F-1	C5.12	0	0				
11715-WMKS-0107M	LS-58W(SW-38)	8 ¹ -SI-40-153A-Q2	/ /		C-F-1	C5.12	0	0				
11715-WMKS-0107M	LS-58W(SW-39)	8 ¹ -SI-40-153A-Q2	/ /		C-F-1	C5.12	0	0				
11715-WMKS-0107M	LS-59W(15)	8 ¹ -SI-40-153A-Q2	/ /		C-F-1	C5.12	0	0				
11715-WMKS-0107M	LS-59W(SW-37)	8 ¹ -SI-40-153A-Q2	/ /		C-F-1	C5.12	0	0				
11715-WMKS-0107M	LS-66W(SW-35)	8 ¹ -SI-40-153A-Q2	/ /		C-F-1	C5.12	0	0				
11715-WMKS-0107M	LS-66W(SW-36)	8 ¹ -SI-40-153A-Q2	/ /		C-F-1	C5.12	0	0				
11715-WMKS-0107M	LS-67W(SW-31)	8 ¹ -SI-40-153A-Q2	/ /		C-F-1	C5.12	0	0				
11715-WMKS-0107M	LS-67W(SW-32)	8 ¹ -SI-40-153A-Q2	/ /		C-F-1	C5.12	0	0				
11715-WMKS-0107M	LS-68W(1B)	8 ¹ -SI-40-153A-Q2	/ /		C-F-1	C5.12	0	0				
11715-WMKS-0107M	LS-68W(SW-30)	8 ¹ -SI-40-153A-Q2	/ /		C-F-1	C5.12	0	0				
11715-WMKS-0107M	LS-69W(SW-28)	8 ¹ -SI-40-153A-Q2	/ /		C-F-1	C5.12	0	0				
11715-WMKS-0107M	LS-69W(SW-29)	8 ¹ -SI-40-153A-Q2	/ /		C-F-1	C5.12	0	0				
11715-WMKS-0107M	LS-70W(19)	8 ¹ -SI-40-153A-Q2	/ /		C-F-1	C5.12	0	0				
11715-WMKS-0107M	LS-70W(3W)	8 ¹ -SI-40-153A-Q2	/ /		C-F-1	C5.12	0	0				
11715-WMKS-0107M	R-165	8 ¹ -SI-40-153A-Q2	/ /		F-A	F1.0	0	0	VT-3			
11715-WMKS-0107M	R-165A	8 ¹ -SI-40-153A-Q2	/ /		F-B	F2.0	0	0	VT-3			
11715-WMKS-0107M	R-167	8 ¹ -SI-40-153A-Q2	/ /		F-B	F2.0	0	0	VT-3			
11715-WMKS-0107M	R-167A	8 ¹ -SI-40-153A-Q2	/ /		F-B	F2.0	0	0	VT-3			
11715-WMKS-0107M	R-198	8 ¹ -SI-40-153A-Q2	/ /		F-B	F2.0	0	0	VT-3			
11715-WMKS-0107M	R-85A	8 ¹ -SI-40-153A-Q2	/ /		F-A	F1.0	0	0	VT-3			
11715-WMKS-0107M	R-86A	8 ¹ -SI-40-153A-Q2	/ /		F-B	F2.0	0	0	VT-3			
11715-WMKS-0107M	R-86B	8 ¹ -SI-40-153A-Q2	/ /		F-B	F2.0	0	0	VT-3			
11715-WMKS-0107M	R-93	8 ¹ -SI-40-153A-Q2	/ /		F-B	F2.0	0	0	VT-3			
11715-WMKS-0107M	RH-86	8 ¹ -SI-40-153A-Q2	/ /		F-B	F2.0	0	0	VT-3			
11715-WMKS-0107M	S-166A	8 ¹ -SI-40-153A-Q2	/ /		F-B	F2.0	0	0	VT-3			
11715-WMKS-0107M	SH-85	8 ¹ -SI-40-153A-Q2	/ /		F-C	F3.0	0	0	VT-3			
11715-WMKS-0107M	SW-28	8 ¹ -SI-40-153A-Q2	/ /		C-F-1	C5.11	0	0	UT			
11715-WMKS-0107M	SW-29	8 ¹ -SI-40-153A-Q2	/ /		C-F-1	C5.11	0	0	UT			
11715-WMKS-0107M	SW-30	8 ¹ -SI-40-153A-Q2	/ /		C-F-1	C5.11	0	0	UT			
11715-WMKS-0107M	SW-31	8 ¹ -SI-40-153A-Q2	/ /		C-F-1	C5.11	0	0	PT/UT			
11715-WMKS-0107M	SW-32	8 ¹ -SI-40-153A-Q2	/ /		C-F-1	C5.11	0	0	UT			
11715-WMKS-0107M	SW-33	8 ¹ -SI-40-153A-Q2	/ /		C-F-1	C5.11	0	0	UT			
11715-WMKS-0107M	SW-34	8 ¹ -SI-40-153A-Q2	/ /		C-F-1	C5.11	0	0	UT			
11715-WMKS-0107M	SW-35	8 ¹ -SI-40-153A-Q2	/ /		C-F-1	C5.11	0	0	PT/UT			
11715-WMKS-0107M	SW-36	8 ¹ -SI-40-153A-Q2	/ /		C-F-1	C5.11	0	0	UT			
11715-WMKS-0107M	SW-37	8 ¹ -SI-40-153A-Q2	/ /		C-F-1	C5.11	0	0	UT			
11715-WMKS-0107M	SW-38	8 ¹ -SI-40-153A-Q2	/ /		C-F-1	C5.11	0	0	UT			
11715-WMKS-0107M	SW-39	8 ¹ -SI-40-153A-Q2	/ /		C-F-1	C5.11	0	0	UT			
11715-WMKS-0107M	SW-40	8 ¹ -SI-40-153A-Q2	/ /		C-F-1	C5.11	0	0	UT			
11715-WMKS-0107M	SW-41	8 ¹ -SI-40-153A-Q2	/ /		C-F-1	C5.11	0	0	UT			
11715-WMKS-0107M	SW-42	8 ¹ -SI-40-153A-Q2	/ /		C-F-1	C5.11	0	0	UT			
11715-WMKS-0109A	1	8 ¹ -RC-11-2501R-Q1	01/26/91	Y	B-J	89.11	1	91	PT/UT	NDE-4		
11715-WMKS-0109A	1	8 ¹ -RC-11-2501R-Q1	03/18/93		4	89.11	2	93	PT/UT	NDE-4		
11715-WMKS-0109A	1	8 ¹ -RC-11-2501R-Q1	/ /		4	89.11	3	96	PT/UT	NDE-4		
11715-WMKS-0109A	2	8 ¹ -RC-11-2501R-Q1	/ /		B-J	89.11	0	0	UT	NDE-4		
11715-WMKS-0109A	3	8 ¹ -RC-11-2501R-Q1	/ /		B-J	89.11	0	0	UT	NDE-4		
11715-WMKS-0109A	4	8 ¹ -RC-11-2501R-Q1	01/26/91		4	89.11	1	91	PT/UT	NDE-4		

CREDIT Y=CREDIT TAKEN, R=RELIEF REQUEST SUBMITTED FOR CREDIT

NORTH ANNA UNIT 1 INTERVAL 2 PROGRAM LISTING
 NAPSU12 DATA BASE SORTED BY DRAWING, MARK NUMBER, AND LINE NUMBER

REV. 4
 09/08/93

DRAWING	MARK NUMBER	LINE NUMBER	EXAM DATE	SECT XI CREDIT	SECT XI CATEGORY	SECT XI ITEM NO	PERIOD	YEAR	METHOD	RELIEF REQUEST	TERMINAL END	LAST CHANGE
11715-WMKS-0109A	4	8 ¹ -RC-11-2501R-Q1	03/18/93		4	89.11	2	93	PT/UT		NDE-4	
11715-WMKS-0109A	4	8 ¹ -RC-11-2501R-Q1	/ /		B-J	89.11	3	96	PT/UT		NDE-4	
11715-WMKS-0109A	HSS-104A	8 ¹ -RC-11-2501R-Q1	/ /		F-C	F3.0	0	0				
11715-WMKS-0109A	HSS-105A	8 ¹ -RC-11-2501R-Q1	/ /		F-C	F3.0	0	0				
11715-WMKS-0109A	MOV-1585 BOLTING	8 ¹ -RC-11-2501R-Q1	02/20/93	Y	B-G-2	87.70	2	93	VT-1			
11715-WMKS-0109A	MOV-1585-BODY	8 ¹ -RC-11-2501R-Q1	/ /		B-M-2	812.50	2	0	VT-3		NDE-6	
11715-WMKS-0109A	MOV-1585-BODY	8 ¹ -RC-11-2501R-Q1	/ /		B-M-2	812.50	3	0	VT-3		NDE-6	
11715-WMKS-0109A	SH-3	8 ¹ -RC-11-2501R-Q1	/ /		F-C	F3.0	0	0				
11715-WMKS-0109A	SW-1	8 ¹ -RC-11-2501R-Q1	/ /		B-J	89.11	0	0	UT		NDE-4	
11715-WMKS-0109A	SW-2	8 ¹ -RC-11-2501R-Q1	/ /		B-J	89.11	0	0	UT		NDE-4	
11715-WMKS-0109A	SW-3	8 ¹ -RC-11-2501R-Q1	/ /		B-J	89.11	0	0	UT		NDE-4	
11715-WMKS-0109A	SW-4	8 ¹ -RC-11-2501R-Q1	/ /		B-J	89.11	0	0	UT		NDE-4	
11715-WMKS-0109A	SW-5	8 ¹ -RC-11-2501R-Q1	01/31/91		4		1	91	PT			
11715-WMKS-0109A	SW-5	8 ¹ -RC-11-2501R-Q1	03/18/93		4		2	93	PT			
11715-WMKS-0109A	SW-5	8 ¹ -RC-11-2501R-Q1	/ /		4		3	96	PT			
11715-WMKS-0109A	SW-6	8 ¹ -RC-11-2501R-Q1	/ /		B-J	89.11	0	0	UT		NDE-4	
11715-WMKS-0109A	SW-7	8 ¹ -RC-11-2501R-Q1	/ /		B-J	89.11	0	0	UT		NDE-4	
11715-WMKS-0109A	SW-8	8 ¹ -RC-11-2501R-Q1	01/23/91		4	89.32	1	91	PT		NDE-4	
11715-WMKS-0109A	SW-8	8 ¹ -RC-11-2501R-Q1	01/31/92	Y	B-J	89.32	1	92	PT		NDE-4	Y
11715-WMKS-0109A	SW-8	8 ¹ -RC-11-2501R-Q1	01/31/92		4	89.32	2	93	PT		NDE-4	
11715-WMKS-0109A	SW-8	8 ¹ -RC-11-2501R-Q1	/ /		4	89.32	3	96	PT		NDE-4	
11715-WMKS-0109B	1	8 ¹ -RC-12-2501R-Q1	02/08/91		4	89.11	1	91	PT/UT		NDE-4	
11715-WMKS-0109B	1	8 ¹ -RC-12-2501R-Q1	03/23/93		4	89.11	2	93	PT/UT		NDE-4	
11715-WMKS-0109B	1	8 ¹ -RC-12-2501R-Q1	/ /		B-J	89.11	3	96	PT/UT		NDE-4	
11715-WMKS-0109B	2	8 ¹ -RC-12-2501R-Q1	/ /		B-J	89.11	0	0	UT		NDE-4	
11715-WMKS-0109B	3	8 ¹ -RC-12-2501R-Q1	/ /		B-J	89.11	0	0	UT		NDE-4	
11715-WMKS-0109B	4	8 ¹ -RC-12-2501R-Q1	/ /		B-J	89.11	0	0	UT		NDE-4	
11715-WMKS-0109B	4	8 ¹ -RC-12-2501R-Q1	02/08/91		4	89.11	1	91	PT/UT		NDE-4	
11715-WMKS-0109B	4	8 ¹ -RC-12-2501R-Q1	03/23/93		4	89.11	2	93	PT/UT		NDE-4	
11715-WMKS-0109B	4	8 ¹ -RC-12-2501R-Q1	/ /		4	89.11	3	96	PT/UT		NDE-4	
11715-WMKS-0109B	HSS-106A	8 ¹ -RC-12-2501R-Q1	01/05/93	Y	F-C	F3.0	2	93	VT-3			
11715-WMKS-0109B	HSS-107A	8 ¹ -RC-12-2501R-Q1	/ /		F-C	F3.0	0	0				
11715-WMKS-0109B	MOV-1586 BOLTING	8 ¹ -RC-12-2501R-Q1	/ /		B-G-2	87.70	3	0	VT-1			
11715-WMKS-0109B	SH-4	8 ¹ -RC-12-2501R-Q1	/ /		F-C	F3.0	0	0				
11715-WMKS-0109B	SW-1	8 ¹ -RC-12-2501R-Q1	/ /		B-J	89.11	0	0	UT		NDE-4	
11715-WMKS-0109B	SW-12	8 ¹ -RC-12-2501R-Q1	/ /		B-J	89.11	0	0	UT		NDE-4	
11715-WMKS-0109B	SW-2	8 ¹ -RC-12-2501R-Q1	/ /		B-J	89.11	0	0	UT		NDE-4	
11715-WMKS-0109B	SW-3	8 ¹ -RC-12-2501R-Q1	/ /		B-J	89.11	0	0	UT		NDE-4	
11715-WMKS-0109B	SW-4	8 ¹ -RC-12-2501R-Q1	/ /		B-J	89.11	0	0	UT		NDE-4	
11715-WMKS-0109B	SW-5	8 ¹ -RC-12-2501R-Q1	02/02/91		4		1	91	PT			
11715-WMKS-0109B	SW-5	8 ¹ -RC-12-2501R-Q1	03/23/93		4		2	93	PT			
11715-WMKS-0109B	SW-5	8 ¹ -RC-12-2501R-Q1	/ /		4		3	96	PT			
11715-WMKS-0109B	SW-6	8 ¹ -RC-12-2501R-Q1	/ /		B-J	89.11	0	0	UT		NDE-4	
11715-WMKS-0109B	SW-8	8 ¹ -RC-12-2501R-Q1	02/01/91		4	89.32	1	91	PT		NDE-4	
11715-WMKS-0109B	SW-8	8 ¹ -RC-12-2501R-Q1	03/23/93		4	89.32	2	93	PT		NDE-4	Y
11715-WMKS-0109B	SW-8	8 ¹ -RC-12-2501R-Q1	/ /		B-J	89.32	3	96	PT		NDE-4	REV. 4
11715-WMKS-0109C	1	8 ¹ -RC-13-2501R-Q1	/ /		B-J	89.11	0	0	UT		NDE-4	
11715-WMKS-0109C	1	8 ¹ -RC-13-2501R-Q1	02/02/91		4	89.11	1	91	PT/UT		NDE-4	
11715-WMKS-0109C	1	8 ¹ -RC-13-2501R-Q1	/ /		4	89.11	2	94	PT/UT		NDE-4	
11715-WMKS-0109C	1	8 ¹ -RC-13-2501R-Q1	/ /		4	89.11	3	96	PT/UT		NDE-4	
11715-WMKS-0109C	2	8 ¹ -RC-13-2501R-Q1	/ /		B-J	89.11	0	0	UT		NDE-4	

CREDIT Y=CREDIT TAKEN, R=RELIEF REQUEST SUBMITTED FOR CREDIT

NORTH ANNA UNIT 1 INTERVAL PROGRAM LISTING
 NAPSU12 DATA BASE SORTED BY DRAWING, MARK NUMBER, AND LINE NUMBER

REV. 4
 09/08/93

DRAWING	MARK NUMBER	LINE NUMBER	EXAM DATE	SECT XI CREDIT	SECT XI CATEGORY	SECT XI ITEM NO	PERIOD	YEAR	METHOD	RELIEF REQUEST	TERMINAL END	LAST CHANGE
11715-WMKS-0109C	3	8'-RC-13-2501R-Q1	/ /		B-J	89.11	0	0	UT		NDE-4	
11715-WMKS-0109C	4	8'-RC-13-2501R-Q1	/ /		B-J	89.11	0	0	UT		NDE-4	
11715-WMKS-0109C	4	8'-RC-13-2501R-Q1	02/02/91		4	89.11	1	91	PT/UT		NDE-4	
11715-WMKS-0109C	4	8'-RC-13-2501R-Q1	/ /		4	89.11	2	94	PT/UT		NDE-4	
11715-WMKS-0109C	4	8'-RC-13-2501R-Q1	/ /		4	89.11	3	96	PT/UT		NDE-4	
11715-WMKS-0109C	HSS-108A	8'-RC-13-2501R-Q1	/ /		F-C	F3.0	0	0				
11715-WMKS-0109C	HSS-109A	8'-RC-13-2501R-Q1	/ /		F-C	F3.0	0	0				
11715-WMKS-0109C	MOV-1587 BOLTING	8'-RC-13-2501R-Q1	/ /		B-G-2	87.70	3	0	VT-1			
11715-WMKS-0109C	MOV-1587-BODY	8'-RC-13-2501R-Q1	/ /		B-M-2	812.50	2	0	VT-3		NDE-6	
11715-WMKS-0109C	MOV-1587-BODY	8'-RC-13-2501R-Q1	/ /		B-M-2	812.50	3	0	VT-3		NDE-6	
11715-WMKS-0109C	SH-5	8'-RC-13-2501R-Q1	03/24/93	Y	F-C	F3.0	2	93	VT-3			
11715-WMKS-0109C	SW-1	8'-RC-13-2501R-Q1	/ /		B-J	89.11	0	0	UT		NDE-4	
11715-WMKS-0109C	SW-16	8'-RC-13-2501R-Q1	/ /		B-J	89.11	0	0	UT		NDE-4	
11715-WMKS-0109C	SW-2	8'-RC-13-2501R-Q1	/ /		B-J	89.11	0	0	UT		NDE-4	
11715-WMKS-0109C	SW-3	8'-RC-13-2501R-Q1	/ /		B-J	89.11	0	0	UT		NDE-4	
11715-WMKS-0109C	SW-3	8'-RC-13-2501R-Q1	/ /		B-J	89.11	0	0	PT		NDE-4	
11715-WMKS-0109C	SW-4	8'-RC-13-2501R-Q1	/ /		B-J	89.11	0	0	UT		NDE-4	
11715-WMKS-0109C	SW-5	8'-RC-13-2501R-Q1	01/31/91		4		1	91	PT			
11715-WMKS-0109C	SW-5	8'-RC-13-2501R-Q1	/ /		4		2	94	PT			
11715-WMKS-0109C	SW-5	8'-RC-13-2501R-Q1	/ /		4		3	96	PT			
11715-WMKS-0109C	SW-6	8'-RC-13-2501R-Q1	/ /		B-J	89.11	0	0	UT		NDE-4	
11715-WMKS-0109C	SW-8	8'-RC-13-2501R-Q1	01/31/91		4	89.32	1	91	PT		NDE-4	
11715-WMKS-0109C	SW-8	8'-RC-13-2501R-Q1	/ /		4	89.32	2	94	PT		NDE-4	
11715-WMKS-0109C	SW-8	8'-RC-13-2501R-Q1	/ /		B-J	89.32	3	96	PT		NDE-4	Y
11715-WMKS-0109D	37	14'-RC-10-2501R-Q1	/ /		B-J	89.11	0	0	UT		NDE-4	
11715-WMKS-0109D	38B	14'-RC-10-2501R-Q1	/ /		B-J	89.11	0	0	UT		NDE-4	
11715-WMKS-0109D	39	14'-RC-10-2501R-Q1	/ /		B-J	89.11	0	0	UT		NDE-4	
11715-WMKS-0109D	40	14'-RC-10-2501R-Q1	/ /		B-J	89.11	0	0	UT		NDE-4	
11715-WMKS-0109D	44H	14'-RC-10-2501R-Q1	/ /		B-K-1	810.10	3	0	PT			
11715-WMKS-0109D	45H	14'-RC-10-2501R-Q1	02/14/91	Y	B-K-1	810.10	1	91	PT			
11715-WMKS-0109D	HSS-100	14'-RC-10-2501R-Q1	/ /		F-C	F3.0	0	0				
11715-WMKS-0109D	HSS-101	14'-RC-10-2501R-Q1	/ /		F-C	F3.0	3	0	VT-3			
11715-WMKS-0109D	HSS-102	14'-RC-10-2501R-Q1	/ /		F-C	F3.0	0	0				
11715-WMKS-0109D	HSS-103A	14'-RC-10-2501R-Q1	01/08/92	Y	F-C	F3.0	1	92	VT-3			
11715-WMKS-0109D	SH-2	14'-RC-10-2501R-Q1	/ /		F-C	F3.0	0	0	VT-3			
11715-WMKS-0109D	SW-46	14'-RC-10-2501R-Q1	/ /		B-J	89.11	0	0	UT		NDE-4	
11715-WMKS-0109D	SW-47	14'-RC-10-2501R-Q1	/ /		B-J	89.11	0	0	UT		NDE-4	
11715-WMKS-0109D	SW-48	14'-RC-10-2501R-Q1	/ /		B-J	89.11	0	0	UT		NDE-4	
11715-WMKS-0109D	SW-49	14'-RC-10-2501R-Q1	/ /		B-J	89.11	0	0	UT		NDE-4	
11715-WMKS-0109D	SW-50	14'-RC-10-2501R-Q1	/ /		B-J	89.11	0	0	UT		NDE-4	
11715-WMKS-0109D	SW-51	14'-RC-10-2501R-Q1	02/02/91	Y	B-F	85.40	1	91	PT/UT			
11715-WMKS-0109D	SW-52	14'-RC-10-2501R-Q1	/ /		B-J	89.11	0	0	UT		NDE-4	
11715-WMKS-0109D	THERMAL SLEEVE	14'-RC-10-1502-Q1	/ /		16		2	94	RT			
11715-WMKS-0109E-1	1	29'-RC-1-2501R-Q1	05/31/89	Y	B-F	85.10	1	0	UT-AUT,PT			
11715-WMKS-0109E-1	1	29'-RC-1-2501R-Q1	02/13/93	Y	B-F	85.10	2	93	PT			
11715-WMKS-0109E-1	10	27 1/2'-RC-3-2501R-Q1	/ /		B-J	89.11	0	0	UT		NDE-4	
11715-WMKS-0109E-1	11	27 1/2'-RC-3-2501R-Q1	/ /		B-J	89.11	0	0	UT		NDE-4	
11715-WMKS-0109E-1	12	27 1/2'-RC-3-2501R-Q1	/ /		B-F	85.10	3	0	PT			
11715-WMKS-0109E-1	12	27 1/2'-RC-3-2501R-Q1	/ /		B-F	85.10	3	0	UT-AUT			
11715-WMKS-0109E-1	2	29'-RC-1-2501R-Q1	/ /		B-J	89.11	0	0	UT		NDE-4	
11715-WMKS-0109E-1	3	29'-RC-1-2501R-Q1	/ /		B-J	89.11	0	0	PT/UT		NDE-4	

CREDIT Y=CREDIT TAKEN, R=RELIEF REQUEST SUBMITTED FOR CREDIT

NORTH ANNA UNIT 1 INTERVAL PROGRAM LISTING
 NAPSU12 DATA BASE SORTED BY DRAWING, MARK NUMBER, AND LINE NUMBER

REV. 4
 09/08/93

DRAWING	MARK NUMBER	LINE NUMBER	EXAM DATE	SECT XI CREDIT	SECT XI CATEGORY	SECT XI ITEM NO	PERIOD	YEAR	METHOD	RELIEF REQUEST	TERMINAL END	LAST CHANGE
11715-WMKS-0109E-1	37	27 1/2'-RC-3-2501R-Q1	03/19/93	Y	B-J	89.11	2	93	PT/UT	NDE-20	Y	
11715-WMKS-0109E-1	4A	29'-RC-1-2501R-Q1	02/15/91	R	B-F	85.70	1	91	PT/UT	NDE-19		REV. 4
11715-WMKS-0109E-1	4A	29'-RC-1-2501R-Q1	02/15/91	R	B-J	89.11	1	91	PT/UT	NDE-19		REV. 4
11715-WMKS-0109E-1	5A	31'-RC-2-2501R-Q1	02/15/91	R	B-F	85.70	1	91	PT/UT	NDE-19		REV. 4
11715-WMKS-0109E-1	5A	31'-RC-2-2501R-Q1	02/15/91	R	B-J	89.11	1	91	PT/UT	NDE-19		REV. 4
11715-WMKS-0109E-1	6	31'-RC-2-2501R-Q1	/ /		B-J	89.11	0	0	UT	NDE-4		
11715-WMKS-0109E-1	7	31'-RC-2-2501R-Q1	/ /		B-J	89.11	0	0	UT	NDE-4		
11715-WMKS-0109E-1	8	31'-RC-2-2501R-Q1	/ /		B-J	89.11	2	93	PT/UT	NDE-4	Y	
11715-WMKS-0109E-1	SW-15	27 1/2'-RC-3-2501R-Q1	/ /		B-J	89.11	0	0	UT	NDE-4		
11715-WMKS-0109E-1	SW-17	31'-RC-2-2501R-Q1	01/31/91	Y	B-J	89.11	1	91	PT/UT	NDE-4		
11715-WMKS-0109E-1	SW-18	31'-RC-2-2501R-Q1	/ /		B-J	89.11	0	0	UT	NDE-4		
11715-WMKS-0109E-1	SW-38	27 1/2'-RC-3-2501R-Q1	/ /		B-J	89.11	0	0	UT	NDE-4		
11715-WMKS-0109E-2	SW-10	29'-RC-1-2501R-Q1	03/18/93	Y	B-J	89.32	2	93	PT	NDE-4	Y	INT 93-02
11715-WMKS-0109E-2	SW-19	31'-RC-2-2501R-Q1	01/27/92	Y	B-J	89.32	1	92	PT	NDE-4	Y	
11715-WMKS-0109E-2	SW-20	31'-RC-2-2501R-Q1	01/27/92	Y	B-J	89.32	1	92	PT	NDE-4	Y	
11715-WMKS-0109E-2	SW-21	31'-RC-2-2501R-Q1	01/27/92	Y	B-J	89.32	1	92	PT	NDE-4	Y	
11715-WMKS-0109E-2	SW-39	27 1/2'-RC-3-2501R-Q1	03/18/93	Y	B-J	89.31	2	93	PT/UT	NDE-20	Y	
11715-WMKS-0109E-2	SW-40	27 1/2'-RC-3-2501R-Q1	01/28/92	Y	B-J	89.31	1	92	PT/UT	NDE-19	Y	
11715-WMKS-0109E-2	SW-41	27 1/2'-RC-3-2501R-Q1	/ /		B-J	89.31	3	0	PT/UT	NDE-4	Y	
11715-WMKS-0109E-2	SW-42	27 1/2'-RC-3-2501R-Q1	01/28/92	Y	B-J	89.32	1	92	PT	NDE-4	Y	
11715-WMKS-0109E-2	SW-43	27 1/2'-RC-3-2501R-Q1	01/28/92	Y	B-J	89.32	1	92	PT	NDE-4	Y	
11715-WMKS-0109E-2	SW-44	27 1/2'-RC-3-2501R-Q1	/ /		B-J	89.32	3	0	PT	NDE-4	Y	
11715-WMKS-0109E-2	SW-8	29'-RC-1-2501R-Q1	/ /		B-J	89.31	3	0	PT/UT	NDE-4	Y	
11715-WMKS-0109E-2	SW-9	29'-RC-1-2501R-Q1	/ /		B-J	89.31	3	0	PT/UT	NDE-4	Y	
11715-WMKS-0109F-1	13	29'-RC-4-2501R-Q1	06/01/89	Y	B-F	85.10	1	0	UT-AUT,PT			
11715-WMKS-0109F-1	13	29'-RC-4-2501R-Q1	02/13/93	Y	B-F	85.10	2	93	PT			
11715-WMKS-0109F-1	14	29'-RC-4-2501R-Q1	/ /		B-J	89.11	0	0	UT	NDE-4		
11715-WMKS-0109F-1	15	29'-RC-4-2501R-Q1	/ /		B-J	89.11	0	0	UT	NDE-4		
11715-WMKS-0109F-1	16A	29'-RC-4-2501R-Q1	/ /		B-J	89.11	0	0				REV. 4
11715-WMKS-0109F-1	17A	31'-RC-5-2501R-Q1	/ /		B-J	89.11	0	0				REV. 4
11715-WMKS-0109F-1	18	31'-RC-5-2501R-Q1	/ /		B-J	89.11	0	0	PT/UT	NDE-4		
11715-WMKS-0109F-1	19	31'-RC-5-2501R-Q1	/ /		B-J	89.11	0	0	UT	NDE-4		
11715-WMKS-0109F-1	20	31'-RC-5-2501R-Q1	/ /		B-J	89.11	2	93	PT/UT	NDE-4	Y	
11715-WMKS-0109F-1	22	27 1/2'-RC-6-2501R-Q1	/ /		B-J	89.11	0	0	UT	NDE-4		
11715-WMKS-0109F-1	23	27 1/2'-RC-6-2501R-Q1	/ /		B-J	89.11	0	0	UT	NDE-4		
11715-WMKS-0109F-1	24	27 1/2'-RC-6-2501R-Q1	/ /		B-F	85.10	3	0	PT			
11715-WMKS-0109F-1	24	27 1/2'-RC-6-2501R-Q1	/ /		B-F	85.10	3	0	UT-AUT			
11715-WMKS-0109F-1	38	27 1/2'-RC-6-2501R-Q1	/ /		B-J	89.11	3	0	PT/UT	NDE-4	Y	
11715-WMKS-0109F-1	SW-21	31'-RC-5-2501R-Q1	/ /		B-J	89.11	0	0	UT	NDE-4		
11715-WMKS-0109F-1	SW-22	31'-RC-5-2501R-Q1	/ /		B-J	89.11	0	0	UT	NDE-4		
11715-WMKS-0109F-1	SW-27	27 1/2'-RC-6-2501R-Q1	/ /		B-J	89.11	0	0	PT/UT	NDE-4		
11715-WMKS-0109F-1	SW-39	27 1/2'-RC-6-2501R-Q1	/ /		B-J	89.11	0	0	UT	NDE-4		
11715-WMKS-0109F-2	SW-19	29'-RC-4-2501R-Q1	03/23/93	Y	B-J	89.31	2	93	PT/UT	NDE-20	Y	
11715-WMKS-0109F-2	SW-20	29'-RC-4-2501R-Q1	03/23/93	Y	B-J	89.32	2	93	PT	NDE-4	Y	
11715-WMKS-0109F-2	SW-23	31'-RC-5-2501R-Q1	/ /		B-J	89.32	3	0	PT	NDE-4	Y	
11715-WMKS-0109F-2	SW-24	31'-RC-5-2501R-Q1	03/24/93	Y	B-J	89.32	2	93	PT	NDE-4	Y	
11715-WMKS-0109F-2	SW-25	31'-RC-5-2501R-Q1	03/24/93	Y	B-J	89.32	2	93	PT	NDE-4	Y	
11715-WMKS-0109F-2	SW-40	27 1/2'-RC-6-2501R-Q1	/ /		B-J	89.32	3	0	PT	NDE-4	Y	
11715-WMKS-0109F-2	SW-41	27 1/2'-RC-6-2501R-Q1	03/23/93	Y	B-J	89.31	2	93	PT/UT	NDE-20	Y	
11715-WMKS-0109F-2	SW-42	27 1/2'-RC-6-2501R-Q1	03/23/93	Y	B-J	89.31	2	93	PT/UT	NDE-20	Y	

CREDIT Y=CREDIT TAKEN, R=RELIEF REQUEST SUBMITTED FOR CREDIT

NORTH ANNA UNIT 1 INTERVAL 2 PROGRAM LISTING
 NAPSUI2 DATA BASE SORTED BY DRAWING, MARK NUMBER, AND LINE NUMBER

REV. 4
09/08/93

DRAWING	MARK NUMBER	LINE NUMBER	EXAM DATE	SECT XI CREDIT	SECT XI CATEGORY	SECT XI ITEM NO	PERIOD	YEAR	METHOD	RELIEF REQUEST	TERMINAL END	LAST CHANGE
11715-WMKS-0109F-2	SW-43	27 1/2'-RC-6-2501R-Q1	02/17/93	Y	B-J	89.32	2	93	PT	NDE-4	Y	
11715-WMKS-0109F-2	SW-44	27 1/2'-RC-6-2501R-Q1	03/23/93	Y	B-J	89.32	2	93	PT	NDE-4	Y	
11715-WMKS-0109G-1	25	29'-RC-7-2501R-Q1	06/01/89	Y	B-F	85.10	1	0	UT-AUT,PT			
11715-WMKS-0109G-1	25	29'-RC-7-2501R-Q1	02/13/93	Y	B-F	85.10	2	93	PT			
11715-WMKS-0109G-1	26	29'-RC-7-2501R-Q1	/ /		B-J	89.11	0	0	UT	NDE-4		
11715-WMKS-0109G-1	27	29'-RC-7-2501R-Q1	/ /		B-J	89.11	0	0	UT	NDE-4		
11715-WMKS-0109G-1	28A	29'-RC-7-2501R-Q1	/ /		B-J	89.11	3	0	PT/UT			REV. 4
11715-WMKS-0109G-1	29A	31'-RC-8-2501R-Q1	/ /		B-J	89.11	3	0	PT/UT			REV. 4
11715-WMKS-0109G-1	30	31'-RC-8-2501R-Q1	/ /		B-J	89.11	0	0	UT	NDE-4		
11715-WMKS-0109G-1	31	31'-RC-8-2501R-Q1	/ /		B-J	89.11	0	0	UT	NDE-4		
11715-WMKS-0109G-1	32	31'-RC-8-2501R-Q1	/ /		B-J	89.11	3	0	PT/UT	NDE-4	Y	
11715-WMKS-0109G-1	33	27 1/2'-RC-9-2501R-Q1	/ /		B-J	89.11	3	0	PT/UT	NDE-4	Y	
11715-WMKS-0109G-1	34	27 1/2'-RC-9-2501R-Q1	/ /		B-J	89.11	0	0	UT	NDE-4		
11715-WMKS-0109G-1	35	27 1/2'-RC-9-2501R-Q1	/ /		B-J	89.11	0	0	UT	NDE-4		
11715-WMKS-0109G-1	36	27 1/2'-RC-9-2501R-Q1	/ /		B-F	85.10	3	0	PT			
11715-WMKS-0109G-1	36	27 1/2'-RC-9-2501R-Q1	/ /		B-F	85.10	3	0	UT-AUT			
11715-WMKS-0109G-1	SW-33	31'-RC-8-2501R-Q1	/ /		B-J	89.11	0	0	UT	NDE-4		
11715-WMKS-0109G-1	SW-34	31'-RC-8-2501R-Q1	/ /		B-J	89.11	0	0	UT	NDE-4		
11715-WMKS-0109G-1	SW-39	27 1/2'-RC-9-2501R-Q1	/ /		B-J	89.11	0	0	PT/UT	NDE-4		
11715-WMKS-0109G-1	SW-40	27 1/2'-RC-9-2501R-Q1	/ /		B-J	89.11	0	0	UT	NDE-4		
11715-WMKS-0109G-1	THERMAL SLEEVE	12'-RC-24-1502-Q1	/ /		16		2	94	RT			
11715-WMKS-0109G-2	SW-31	27 1/2'-RC-9-2501R-Q1	/ /		B-J	89.32	3	0	PT	NDE-4	Y	REV. 4
11715-WMKS-0109G-2	SW-31	29'-RC-7-2501R-Q1	/ /		B-J	89.31	2	0	PT/UT	NDE-4	Y	
11715-WMKS-0109G-2	SW-32	29'-RC-7-2501R-Q1	/ /		B-J	89.31	3	0	PT/UT	NDE-4	Y	
11715-WMKS-0109G-2	SW-33	29'-RC-7-2501R-Q1	03/11/93	Y	B-J	89.32	2	93	PT	NDE-4	Y	INT 93-02
11715-WMKS-0109G-2	SW-40	31'-RC-8-2501R-Q1	/ /		B-J	89.32	3	0	PT	NDE-4	Y	
11715-WMKS-0109G-2	SW-41	27 1/2'-RC-9-2501R-Q1	/ /		B-J	89.31	3	0	PT/UT	NDE-4	Y	
11715-WMKS-0109G-2	SW-41	31'-RC-8-2501R-Q1	/ /		B-J	89.32	3	0	PT	NDE-4	Y	
11715-WMKS-0109G-2	SW-42	27 1/2'-RC-9-2501R-Q1	/ /		B-J	89.31	2	0	PT/UT	NDE-4	Y	
11715-WMKS-0109G-2	SW-42	31'-RC-8-2501R-Q1	/ /		B-J	89.32	3	0	PT	NDE-4	Y	
11715-WMKS-0109G-2	SW-43	27 1/2'-RC-9-2501R-Q1	/ /		B-J	89.31	3	0	PT/UT	NDE-4	Y	
11715-WMKS-0109G-2	SW-45	27 1/2'-RC-9-2501R-Q1	/ /		B-J	89.32	0	0	PT	NDE-4		REV. 4
11715-WMKS-0110A	17	6'-RC-39-1502-Q1	05/23/89		B-J	89.11	0	89	UT/PT	NDE-4		
11715-WMKS-0110A	1H	4'-RC-34-1502-Q1	01/22/93	Y	B-K-1	810.10	2	93	PT			
11715-WMKS-0110A	21	6'-RC-38-1502-Q1	/ /		B-J	89.11	0	0	UT	NDE-4		
11715-WMKS-0110A	25	6'-RC-37-1502-Q1	/ /		B-J	89.11	0	0	UT	NDE-4		
11715-WMKS-0110A	27A	3'-RC-61-1502-Q1	00/00/00		B-J	89.21	0	0	PT	NDE-4		
11715-WMKS-0110A	28	3'-RC-61-1502-Q1	00/00/00		B-J	89.21	0	0	PT	NDE-4		
11715-WMKS-0110A	29	3'-RC-61-1502-Q1	02/06/93	Y	B-J	89.21	2	93	PT	NDE-4		
11715-WMKS-0110A	2H	3'-RC-35-1502-Q1	02/05/91	Y	B-K-1	810.10	1	91	PT			
11715-WMKS-0110A	30	4'-RC-34-1502-Q1	/ /		B-J	89.11	0	0	PT/UT	NDE-4		
11715-WMKS-0110A	39A	3'-RC-35-1502-Q1	00/00/00		B-J	89.21	0	0	PT	NDE-4		
11715-WMKS-0110A	3H	3'-RC-61-1502-Q1	01/22/93	Y	B-K-1	810.10	2	93	PT			
11715-WMKS-0110A	40A	3'-RC-35-1502-Q1	00/00/00		B-J	89.21	0	0	PT	NDE-4		
11715-WMKS-0110A	41	3'-RC-35-1502-Q1	00/00/00		B-J	89.21	0	0	PT	NDE-4		
11715-WMKS-0110A	42	4'-RC-34-1502-Q1	/ /		B-J	89.11	0	0	UT	NDE-4		
11715-WMKS-0110A	43B	4'-RC-34-1502-Q1	/ /		B-J	89.11	0	0	UT	NDE-4		
11715-WMKS-0110A	44	4'-RC-34-1502-Q1	/ /		B-J	89.11	0	0	UT	NDE-4		
11715-WMKS-0110A	45A	3'-RC-35-1502-Q1	01/30/91	Y	B-J	89.21	1	91	PT	NDE-4		
11715-WMKS-0110A	46A	4'-RC-34-1502-Q1	/ /		B-J	89.11	0	0	UT	NDE-4		

CREDIT Y=CREDIT TAKEN, R=RELIEF REQUEST SUBMITTED FOR CREDIT

NORTH ANNA UNIT 1 INTERVAL PROGRAM LISTING
 NAPSU12 DATA BASE SORTED BY DRAWING, MARK NUMBER, AND LINE NUMBER

REV. 4
 09/08/93

DRAWING	MARK NUMBER	LINE NUMBER	EXAM DATE	SECT XI CREDIT	SECT XI CATEGORY	SECT XI ITEM NO	PERIOD	YEAR	METHOD	RELIEF REQUEST	TERMINAL END	LAST CHANGE
11715-WMKS-0110A	A-44	6'-RC-37-1502-Q1	02/10/91		F-A	F1.0	0	91	VT-3			
11715-WMKS-0110A	A-47	6'-RC-39-1502-Q1	01/25/91	Y	F-A	F1.0	1	91	VT-3			
11715-WMKS-0110A	A-51	6'-RC-38-1502-Q1	01/25/91		F-A	F1.0	0	91	VT-3			
11715-WMKS-0110A	FB-1551A	6'-RC-39-1502-Q1	03/24/93	Y	B-G-2	87.50	2	93	VT-1			
11715-WMKS-0110A	FB-1551B	6'-RC-38-1502-Q1	/ /		B-G-2	87.50	3	0	VT-1			
11715-WMKS-0110A	FB-1551C	6'-RC-37-1502-Q1	/ /		B-G-2	87.50	3	0	VT-1			
11715-WMKS-0110A	HSS-115A	3'-RC-61-1502-Q1	/ /		F-C	F3.0	0	0				
11715-WMKS-0110A	HSS-115B	3'-RC-61-1502-Q1	01/07/93	Y	F-C	F3.0	2	93	VT-3			
11715-WMKS-0110A	HSS-116A	3'-RC-35-1502-Q1	/ /		F-C	F3.0	0	0				
11715-WMKS-0110A	HSS-116B	3'-RC-35-1502-Q1	01/08/92	Y	F-C	F3.0	1	92	VT-3			
11715-WMKS-0110A	HSS-117	3'-RC-35-1502-Q1	/ /		F-C	F3.0	0	0				
11715-WMKS-0110A	HSS-119A	4'-RC-34-1502-Q1	/ /		F-C	F3.0	0	0				
11715-WMKS-0110A	HSS-119B	4'-RC-34-1502-Q1	01/07/93	Y	F-C	F3.0	2	93	VT-3			
11715-WMKS-0110A	HSS-120	4'-RC-34-1502-Q1	/ /		F-C	F3.0	0	0				
11715-WMKS-0110A	R-3B	3'-RC-61-1502-Q1	01/30/93	Y	F-B	F2.0	2	93	VT-3			
11715-WMKS-0110A	SH-39	4'-RC-34-1502-Q1	/ /		F-C	F3.0	0	0	VT-3			
11715-WMKS-0110A	SV-1551A BOLTING	6'-RC-39-1502-Q1	03/24/93	Y	B-G-2	87.70	2	93	VT-1			
11715-WMKS-0110A	SV-1551A-BODY	6'-RC-39-1502-Q1	01/25/93	Y	B-M-2	812.50	2	93	VT-3	NDE-6		
11715-WMKS-0110A	SV-1551A-BODY	6'-RC-39-1502-Q1	/ /		B-M-2	812.50	3	0	VT-3	NDE-6		
11715-WMKS-0110A	SV-1551B BOLTING	6'-RC-38-1502-Q1	02/27/91	Y	B-G-2	87.70	1	91	VT-1			
11715-WMKS-0110A	SV-1551B-BODY	6'-RC-38-1502-Q1	01/25/93	Y	B-M-2	812.50	2	93	VT-3	NDE-6		
11715-WMKS-0110A	SV-1551B-BODY	6'-RC-38-1502-Q1	/ /		B-M-2	812.50	3	0	VT-3	NDE-6		
11715-WMKS-0110A	SV-1551C BOLTING	6'-RC-37-1502-Q1	02/27/91	Y	B-G-2	87.70	1	91	VT-1			
11715-WMKS-0110A	SV-1551C-BODY	6'-RC-37-1502-Q1	02/06/91	Y	B-M-2	812.50	1	91	VT-3	NDE-6		
11715-WMKS-0110A	SV-1551C-BODY	6'-RC-37-1502-Q1	01/25/93		B-M-2	812.50	2	93	VT-3	NDE-6		
11715-WMKS-0110A	SV-1551C-BODY	6'-RC-37-1502-Q1	/ /		B-M-2	812.50	3	0	VT-3	NDE-6		
11715-WMKS-0110A	SW-1	6'-RC-37-1502-Q1	/ /		B-J	89.11	0	0	UT	NDE-4		
11715-WMKS-0110A	SW-2	6'-RC-37-1502-Q1	/ /		B-J	89.11	0	0	UT	NDE-4		
11715-WMKS-0110A	SW-24	6'-RC-38-1502-Q1	/ /		B-J	89.11	0	0	UT	NDE-4		
11715-WMKS-0110A	SW-26	6'-RC-38-1502-Q1	/ /		B-J	89.11	0	0	PT/UT	NDE-4		
11715-WMKS-0110A	SW-27	6'-RC-38-1502-Q1	/ /		B-J	89.11	0	0	UT	NDE-4		
11715-WMKS-0110A	SW-28	6'-RC-38-1502-Q1	/ /		B-J	89.11	0	0	UT	NDE-4		
11715-WMKS-0110A	SW-29	6'-RC-38-1502-Q1	/ /		B-J	89.11	0	0	UT	NDE-4		
11715-WMKS-0110A	SW-3	6'-RC-37-1502-Q1	/ /		B-J	89.11	0	0	PT/UT	NDE-4		
11715-WMKS-0110A	SW-30	6'-RC-38-1502-Q1	01/22/93	Y	B-F	85.40	2	93	PT/UT			
11715-WMKS-0110A	SW-31	6'-RC-38-1502-Q1	/ /		B-J	89.11	0	0	UT	NDE-4		
11715-WMKS-0110A	SW-31	6'-RC-39-1502-Q1	/ /		B-F	85.40	3	0	PT			
11715-WMKS-0110A	SW-31	6'-RC-39-1502-Q1	/ /		B-F	85.40	3	0	UT			
11715-WMKS-0110A	SW-32	6'-RC-39-1502-Q1	05/23/89	Y	B-J	89.11	1	89	PT/UT	NDE-4		
11715-WMKS-0110A	SW-33	6'-RC-39-1502-Q1	/ /		B-J	89.11	0	0	UT	NDE-4		
11715-WMKS-0110A	SW-34	6'-RC-39-1502-Q1	/ /		B-J	89.11	0	0	UT	NDE-4		
11715-WMKS-0110A	SW-35	6'-RC-39-1502-Q1	/ /		B-J	89.11	0	0	UT	NDE-4		
11715-WMKS-0110A	SW-36	6'-RC-39-1502-Q1	/ /		B-J	89.11	0	0	PT/UT	NDE-4		
11715-WMKS-0110A	SW-38	6'-RC-37-1502-Q1	01/22/93	Y	B-F	85.40	2	93	PT/UT			
11715-WMKS-0110A	SW-38	6'-RC-39-1502-Q1	/ /		B-J	89.11	0	0	UT	NDE-4		
11715-WMKS-0110A	SW-39	6'-RC-37-1502-Q1	/ /		B-J	89.11	0	0	UT	NDE-4		
11715-WMKS-0110A	SW-4	6'-RC-37-1502-Q1	/ /		B-J	89.11	0	0	UT	NDE-4		
11715-WMKS-0110A	SW-4B	4'-RC-34-1502-Q1	/ /		B-J	89.11	0	0	PT/UT	NDE-4		
11715-WMKS-0110A	SW-49	4'-RC-34-1502-Q1	/ /		B-J	89.11	0	0	UT	NDE-4		
11715-WMKS-0110A	SW-51	4'-RC-34-1502-Q1	/ /		B-J	89.11	0	0	PT/UT	NDE-4		
11715-WMKS-0110A	SW-52	4'-RC-34-1502-Q1	/ /		B-J	89.11	0	0	UT	NDE-4		
11715-WMKS-0110A	SW-59	3'-RC-61-1502-Q1	00, 00/00		B-J	89.21	0	0	PT	NDE-4		
11715-WMKS-0110A	SW-60	4'-RC-34-1502-Q1	/ /		B-J	89.11	0	0	UT	NDE-4		

CREDIT Y=CREDIT TAKEN, R=RELIEF REQUEST SUBMITTED FOR CREDIT

NORTH ANNA UNIT 1 INTERVAL PROGRAM LISTING
 NAPSUT2 DATA BASE SORTED BY DRAWING, MARK NUMBER, AND LINE NUMBER

REV. 4
 09/08/93

DRAWING	MARK NUMBER	LINE NUMBER	EXAM DATE	SECT XI CREDIT	SECT XI CATEGORY	SECT XI ITEM NO	PERIOD	YEAR	METHOD	RELIEF REQUEST	TERMINAL END	LAST CHANGE
11715-WMKS-0110A	SW-61	4 ¹ -RC-34-1502-Q1	/ /		B-J	89.11	0	0	PT/UT	NDE-4		
11715-WMKS-0110A	SW-62	4 ¹ -RC-34-1502-Q1	/ /		B-J	89.11	0	0	PT/UT	NDE-4		
11715-WMKS-0110A	SW-63	4 ¹ -RC-34-1502-Q1	/ /		B-J	89.11	0	0	UT	NDE-4		
11715-WMKS-0110A	SW-64	4 ¹ -RC-34-1502-Q1	/ /		B-F	85.40	3	0	UT			
11715-WMKS-0110A	SW-64	4 ¹ -RC-34-1502-Q1	/ /		B-F	85.40	3	0	PT			
11715-WMKS-0110A	SW-8	6 ¹ -RC-37-1502-Q1	/ /		B-J	89.11	0	0	PT/UT	NDE-4		
11715-WMKS-0110B-1	1	4 ¹ -RC-15-1502-Q1	/ /		B-J	89.11	0	0	PT/UT	NDE-4		
11715-WMKS-0110B-1	10	4 ¹ -RC-15-1502-Q1	/ /		B-J	89.11	0	0	UT	NDE-4		
11715-WMKS-0110B-1	11	4 ¹ -RC-15-1502-Q1	02/01/91	Y	B-J	89.11	1	91	PT/UT	NDE-4		
11715-WMKS-0110B-1	12A	1 1/2 ¹ -RC-105-1502-Q1	01/31/92	Y	B-J	89.40	1	92	PT	NDE-4		
11715-WMKS-0110B-1	13A	1 1/2 ¹ -RC-105-1502-Q1	/ /		B-J	89.40	0	0	PT	NDE-4		
11715-WMKS-0110B-1	14	1 1/2 ¹ -RC-105-1502-Q1	/ /		B-J	89.40	0	0	PT	NDE-4		
11715-WMKS-0110B-1	2A	4 ¹ -RC-15-1502-Q1	/ /		B-J	89.11	0	0	UT	NDE-4		
11715-WMKS-0110B-1	3	4 ¹ -RC-15-1502-Q1	/ /		B-J	89.11	0	0	UT	NDE-4		
11715-WMKS-0110B-1	30	4 ¹ -RC-15-1502-Q1	/ /		B-J	89.11	0	0	UT	NDE-4		
11715-WMKS-0110B-1	31	4 ¹ -RC-15-1502-Q1	/ /		B-J	89.11	0	0	UT	NDE-4		
11715-WMKS-0110B-1	32	4 ¹ -RC-15-1502-Q1	/ /		B-J	89.11	0	0	UT	NDE-4		
11715-WMKS-0110B-1	33	4 ¹ -RC-15-1502-Q1	/ /		B-J	89.11	0	0	UT	NDE-4		
11715-WMKS-0110B-1	35	4 ¹ -RC-15-1502-Q1	/ /		B-J	89.11	3	96	PT/UT	NDE-4		
11715-WMKS-0110B-1	36	4 ¹ -RC-15-1502-Q1	/ /		B-J	89.11	3	96	PT/UT	NDE-4	Y	
11715-WMKS-0110B-1	37	4 ¹ -RC-15-1502-Q1	/ /		B-J	89.11	0	0	UT	NDE-4		
11715-WMKS-0110B-1	38	4 ¹ -RC-15-1502-Q1	/ /		B-J	89.11	0	0	UT	NDE-4		
11715-WMKS-0110B-1	39	4 ¹ -RC-15-1502-Q1	/ /		B-J	89.11	0	0	UT	NDE-4		
11715-WMKS-0110B-1	4	4 ¹ -RC-15-1502-Q1	/ /		B-J	89.11	0	0	UT	NDE-4		
11715-WMKS-0110B-1	41A	4 ¹ -RC-15-1502-Q1	/ /		B-J	89.11	0	0	PT/UT	NDE-4		
11715-WMKS-0110B-1	42A	4 ¹ -RC-15-1502-Q1	01/31/92	Y	B-J	89.32	1	92	PT	NDE-4	Y	
11715-WMKS-0110B-1	48	1 1/2 ¹ -RC-105-1502-Q1	/ /		B-J	89.40	0	0	PT	NDE-4		
11715-WMKS-0110B-1	49	1 1/2 ¹ -RC-105-1502-Q1	/ /		B-J	89.40	2	0	PT	NDE-4		
11715-WMKS-0110B-1	5	4 ¹ -RC-15-1502-Q1	/ /		B-J	89.11	0	0	UT	NDE-4		
11715-WMKS-0110B-1	51	4 ¹ -RC-15-1502-Q1	02/05/93	Y	B-J	89.11	2	93	PT/UT	NDE-4		
11715-WMKS-0110B-1	56H	4 ¹ -RC-15-1502-Q1	/ /		EXEMP	<THICK	0	0				
11715-WMKS-0110B-1	57H	4 ¹ -RC-15-1502-Q1	02/15/91	Y	B-K-1	810.10	1	91	PT			
11715-WMKS-0110B-1	58H	4 ¹ -RC-15-1502-Q1	02/15/91	Y	B-K-1	810.10	1	91	PT			
11715-WMKS-0110B-1	6	4 ¹ -RC-15-1502-Q1	/ /		B-J	89.11	0	0	UT	NDE-4		
11715-WMKS-0110B-1	62H	4 ¹ -RC-15-1502-Q1	02/26/93	Y	B-K-1	810.10	2	93	PT			
11715-WMKS-0110B-1	6A	1 1/2 ¹ -RC-105-1502-Q1	/ /		B-J	89.40	0	0	PT	NDE-4		
11715-WMKS-0110B-1	7	4 ¹ -RC-15-1502-Q1	/ /		B-J	89.11	0	0	UT	NDE-4		
11715-WMKS-0110B-1	8	4 ¹ -RC-15-1502-Q1	/ /		B-J	89.11	2	93	PT/UT	NDE-20		
11715-WMKS-0110B-1	8	4 ¹ -RC-15-1502-Q1	/ /		B-J	89.11	3	96	PT/UT	NDE-20	Y	
11715-WMKS-0110B-1	A	4 ¹ -RC-15-1502-Q1	/ /		B-J	89.11	0	0	PT/UT	NDE-4		REV. 4
11715-WMKS-0110B-1	A-19	4 ¹ -RC-15-1502-Q1	/ /		F-A	F1.0	0	0	VT-3			
11715-WMKS-0110B-1	A-25	4 ¹ -RC-15-1502-Q1	01/25/91		F-A	F1.0	0	91	VT-3			
11715-WMKS-0110B-1	BETWEEN SW-68 & 51	4 ¹ -RC-15-1502-Q1	/ /		B-J	89.11	0	0		NDE-4		REV. 4
11715-WMKS-0110B-1	HSS-104A	4 ¹ -RC-15-1502-Q1	/ /		F-C	F3.0	0	0				
11715-WMKS-0110B-1	HSS-105	4 ¹ -RC-15-1502-Q1	/ /		F-C	F3.0	3	0	VT-3			
11715-WMKS-0110B-1	HSS-106	4 ¹ -RC-15-1502-Q1	/ /		F-C	F3.0	0	0				
11715-WMKS-0110B-1	HSS-107	4 ¹ -RC-15-1502-Q1	/ /		F-C	F3.0	0	0				
11715-WMKS-0110B-1	HSS-108	4 ¹ -RC-15-1502-Q1	/ /		F-C	F3.0	0	0				
11715-WMKS-0110B-1	HSS-109	4 ¹ -RC-15-1502-Q1	01/24/92	Y	F-C	F3.0	1	92	VT-3			
11715-WMKS-0110B-1	HSS-110A	4 ¹ -RC-15-1502-Q1	/ /		F-C	F3.0	0	0				
11715-WMKS-0110B-1	HSS-111A	4 ¹ -RC-15-1502-Q1	/ /		F-C	F3.0	0	0				
11715-WMKS-0110B-1	HSS-112	4 ¹ -RC-15-1502-Q1	/ /		F-C	F3.0	0	0				

CREDIT Y=CREDIT TAKEN, R=RELIEF REQUEST SUBMITTED FOR CREDIT

NORTH ANNA UNIT 1 INTERVAL 2 PROGRAM LISTING
 NAPSU12 DATA BASE SORTED BY DRAWING, MARK NUMBER, AND LINE NUMBER

REV. 4
 09/08/93

DRAWING	MARK NUMBER	LINE NUMBER	EXAM DATE	SECT XI CREDIT	SECT XI CATEGORY	SECT XI ITEM NO	PERIOD	YEAR	METHOD	RELIEF REQUEST	TERMINAL END	LAST CHANGE
11715-WMKS-0110B-1	HSS-138	4 ¹ -RC-15-1502-Q1	/ /		F-C	F3.0	0	0				
11715-WMKS-0110B-1	HSS-891	1 1/2 ¹ -RC-105-1502-Q1	/ /		F-C	F3.0	0	0				
11715-WMKS-0110B-1	HSS-892	1 1/2 ¹ -RC-105-1502-Q1	01/05/93	Y	F-C	F3.0	2	93	VT-3			
11715-WMKS-0110B-1	R-16	4 ¹ -RC-15-1502-Q1	01/30/91		F-A	F1.0	0	91	VT-3			
11715-WMKS-0110B-1	R-20	4 ¹ -RC-15-1502-Q1	01/26/91	Y	F-A	F1.0	1	91	VT-3			
11715-WMKS-0110B-1	R-22	4 ¹ -RC-15-1502-Q1	01/25/91	Y	F-B	F2.0	1	91	VT-3			
11715-WMKS-0110B-1	R-30	4 ¹ -RC-15-1502-Q1	01/23/91	Y	F-B	F2.0	1	91	VT-3			
11715-WMKS-0110B-1	RH-24	4 ¹ -RC-15-1502-Q1	/ /		F-B	F2.0	0	0	VT-3			
11715-WMKS-0110B-1	RH-26	4 ¹ -RC-15-1502-Q1	/ /		F-B	F2.0	0	0	VT-3			
11715-WMKS-0110B-1	SH-15	4 ¹ -RC-15-1502-Q1	/ /		F-C	F3.0	0	0	VT-3			
11715-WMKS-0110B-1	SH-17	4 ¹ -RC-15-1502-Q1	01/30/91	Y	F-C	F3.0	1	91	VT-3			
11715-WMKS-0110B-1	SH-18	4 ¹ -RC-15-1502-Q1	01/30/91	Y	F-C	F3.0	1	91	VT-3			
11715-WMKS-0110B-1	SH-21	4 ¹ -RC-15-1502-Q1	01/30/93	Y	F-C	F3.0	2	93	VT-3			
11715-WMKS-0110B-1	SH-23	4 ¹ -RC-15-1502-Q1	/ /		F-C	F3.0	0	0	VT-3			
11715-WMKS-0110B-1	SH-27	4 ¹ -RC-15-1502-Q1	/ /		F-C	F3.0	0	0	VT-3			
11715-WMKS-0110B-1	SH-28	4 ¹ -RC-15-1502-Q1	/ /		F-C	F3.0	0	0	VT-3			
11715-WMKS-0110B-1	SH-3	1 1/2 ¹ -RC-105-1502-Q1	02/08/91	Y	F-C	F3.0	1	91	VT-3			
11715-WMKS-0110B-1	SW-13	4 ¹ -RC-15-1502-Q1	02/23/93	Y	B-J	89.11	2	93	PT/UT	NDE-4		
11715-WMKS-0110B-1	SW-14	4 ¹ -RC-15-1502-Q1	01/26/91		5	89.11	1	91	PT/UT	NDE-4		
11715-WMKS-0110B-1	SW-14	4 ¹ -RC-15-1502-Q1	02/23/93		5	89.11	2	93	PT/UT	NDE-4		
11715-WMKS-0110B-1	SW-14	4 ¹ -RC-15-1502-Q1	/ /		B-J	89.11	3	96	PT/UT	NDE-4		
11715-WMKS-0110B-1	SW-15	4 ¹ -RC-15-1502-Q1	/ /		B-J	89.11	0	0	UT	NDE-4		
11715-WMKS-0110B-1	SW-16	4 ¹ -RC-15-1502-Q1	/ /		B-J	89.11	0	0	UT	NDE-4		
11715-WMKS-0110B-1	SW-17	4 ¹ -RC-15-1502-Q1	02/23/93	Y	B-J	89.11	2	93	PT/UT	NDE-4		INT 93-03
11715-WMKS-0110B-1	SW-18	4 ¹ -RC-15-1502-Q1	/ /		B-J	89.11	0	0	PT/UT	NDE-4		
11715-WMKS-0110B-1	SW-19	4 ¹ -RC-15-1502-Q1	/ /		B-J	89.11	0	0	UT	NDE-4		
11715-WMKS-0110B-1	SW-20	4 ¹ -RC-15-1502-Q1	/ /		B-J	89.11	0	0	UT	NDE-4		
11715-WMKS-0110B-1	SW-63	4 ¹ -RC-15-1502-Q1	/ /		B-J	89.11	0	0	UT	NDE-4		
11715-WMKS-0110B-1	SW-66	4 ¹ -RC-15-1502-Q1	01/30/91	Y	B-J	89.11	1	91	PT/UT	NDE-4		
11715-WMKS-0110B-1	SW-67	4 ¹ -RC-15-1502-Q1	01/30/91	Y	B-J	89.11	1	91	PT/UT	NDE-4		
11715-WMKS-0110B-1	SW-68	4 ¹ -RC-15-1502-Q1	/ /		B-J	89.11	0	0	UT	NDE-4		
11715-WMKS-0110B-1	SW-69	4 ¹ -RC-15-1502-Q1	02/23/93	Y	B-J	89.11	2	93	PT/UT	NDE-4		
11715-WMKS-0110B-1	SW-70	4 ¹ -RC-15-1502-Q1	/ /		B-J	89.11	0	0		NDE-4		
11715-WMKS-0110B-1	SW-71	4 ¹ -RC-15-1502-Q1	02/04/91	Y	B-F	85.40	1	91	UT45,60,PT			
11715-WMKS-0110B-1	SW-72	4 ¹ -RC-15-1502-Q1	/ /		B-J	89.11	0	0	UT	NDE-4		
11715-WMKS-0110B-1	SW-73	4 ¹ -RC-15-1502-Q1	03/17/93		5		2	93	PT	NDE-4		INT 93-03
11715-WMKS-0110B-1	SW-73	4 ¹ -RC-15-1502-Q1	/ /		5		3	96	PT	NDE-4		INT 93-03
11715-WMKS-0110B-1	SW-74	4 ¹ -RC-15-1502-Q1	/ /		B-J	89.11	0	0	UT	NDE-4		
11715-WMKS-0110B-1	SW-75	1 1/2 ¹ -RC-105-1502-Q1	/ /		B-J	89.40	0	0	PT	NDE-4		
11715-WMKS-0110B-1	SW-76	1 1/2 ¹ -RC-105-1502-Q1	/ /		B-J	89.40	0	0	PT	NDE-4		
11715-WMKS-0110B-1	SW-77	4 ¹ -RC-15-1502-Q1	/ /		B-J	89.11	0	0	PT/UT	NDE-4		
11715-WMKS-0110B-1	SW-78	4 ¹ -RC-15-1502-Q1	/ /		B-J	89.11	0	0		NDE-4		
11715-WMKS-0110B-2	1-RC-TE-1451	4 ¹ -RC-14-1502-Q1	01/23/91		5		1	91	PT			
11715-WMKS-0110B-2	1-RC-TE-1451	4 ¹ -RC-14-1502-Q1	02/23/93		5		2	93	PT			
11715-WMKS-0110B-2	1-RC-TE-1451	4 ¹ -RC-14-1502-Q1	/ /		5		3	91	PT			
11715-WMKS-0110B-2	30	4 ¹ -RC-14-1502-Q1	/ /		B-J	89.11	0	0	UT	NDE-4		
11715-WMKS-0110B-2	31	4 ¹ -RC-14-1502-Q1	02/06/91		5		1	91	PT/UT			
11715-WMKS-0110B-2	31	4 ¹ -RC-14-1502-Q1	02/26/93	Y	B-J	89.11	2	93	PT/UT	NDE-4		
11715-WMKS-0110B-2	31	4 ¹ -RC-14-1502-Q1	/ /		5		3	96	PT/UT	NDE-4		
11715-WMKS-0110B-2	32	4 ¹ -RC-14-1502-Q1	/ /		B-J	89.11	0	0	UT	NDE-4		
11715-WMKS-0110B-2	33	4 ¹ -RC-14-1502-Q1	/ /		B-J	89.11	0	0	UT	NDE-4		
11715-WMKS-0110B-2	34	4 ¹ -RC-14-1502-Q1	/ /		B-J	89.11	0	0	UT	NDE-4		

CREDIT Y=CREDIT TAKEN, R=RELIEF REQUEST SUBMITTED FOR CREDIT

NORTH ANNA UNIT 1 INTERVAL PROGRAM LISTING
 NAPSUI2 DATA BASE SORTED BY DRAWING, MARK NUMBER, AND LINE NUMBER

REV. 4
 09/08/93

DRAWING	MARK NUMBER	LINE NUMBER	EXAM DATE	SECT XI CREDIT	SECT XI CATEGORY	SECT XI ITEM NO	PERIOD	YEAR	METHOD	RELIEF REQUEST	TERMINAL END	LAST CHANGE
11715-WMKS-0110B-2	35	4'-RC-14-1502-Q1	/ /		B-J	89.11	0	0	UT	NDE-4		
11715-WMKS-0110B-2	36	4'-RC-14-1502-Q1	/ /		B-J	89.11	0	0	UT	NDE-4		
11715-WMKS-0110B-2	37	4'-RC-14-1502-Q1	02/11/91	Y	B-J	89.11	1	91	PT/UT	NDE-4		
11715-WMKS-0110B-2	48	4'-RC-14-1502-Q1	/ /		B-J	89.11	0	0	UT	NDE-4		
11715-WMKS-0110B-2	49	4'-RC-14-1502-Q1	/ /		B-J	89.11	0	0	PT/UT	NDE-4		
11715-WMKS-0110B-2	50	4'-RC-14-1502-Q1	/ /		B-J	89.11	0	0	UT	NDE-4		
11715-WMKS-0110B-2	56H	4'-RC-14-1502-Q1	/ /		B-K-1	810.10	3	0	PT			
11715-WMKS-0110B-2	57H	4'-RC-14-1502-Q1	/ /		B-K-1	810.10	3	0	PT			
11715-WMKS-0110B-2	59H	4'-RC-14-1502-Q1	02/26/93	Y	B-K-1	810.10	2	93	PT			
11715-WMKS-0110B-2	9	4'-RC-14-1502-Q1	01/26/91		5		1	91	PT/UT			
11715-WMKS-0110B-2	9	4'-RC-14-1502-Q1	02/23/93	Y	B-J	89.11	2	93	PT/UT	NDE-4		
11715-WMKS-0110B-2	9	4'-RC-14-1502-Q1	/ /		5		3	96	PT/UT	NDE-4		
11715-WMKS-0110B-2	A-B	4'-RC-14-1502-Q1	/ /		F-A	F1.0	3	0	VT-3			
11715-WMKS-0110B-2	HSS-100	4'-RC-14-1502-Q1	/ /		F-C	F3.0	0	0				
11715-WMKS-0110B-2	HSS-101	4'-RC-14-1502-Q1	/ /		F-C	F3.0	3	0	VT-3			
11715-WMKS-0110B-2	HSS-102	4'-RC-14-1502-Q1	/ /		F-C	F3.0	0	0				
11715-WMKS-0110B-2	HSS-103	4'-RC-14-1502-Q1	/ /		F-C	F3.0	0	0				
11715-WMKS-0110B-2	R-11	4'-RC-14-1502-Q1	01/25/91		F-B	F2.0	0	91	VT-3			
11715-WMKS-0110B-2	R-13	4'-RC-14-1502-Q1	01/26/91		F-A	F1.0	0	91	VT-3			
11715-WMKS-0110B-2	R-2	4'-RC-14-1502-Q1	01/26/91		F-B	F2.0	0	91	VT-3			
11715-WMKS-0110B-2	R-29	4'-RC-14-1502-Q1	/ /		F-B	F2.0	0	0	VT-3			
11715-WMKS-0110B-2	R-5	4'-RC-14-1502-Q1	01/26/91		F-B	F2.0	0	91	VT-3			
11715-WMKS-0110B-2	R-52	4'-RC-14-1502-Q1	02/01/91		F-B	F2.0	0	91	VT-3			
11715-WMKS-0110B-2	R-6	4'-RC-14-1502-Q1	/ /		F-B	F2.0	0	0	VT-3			
11715-WMKS-0110B-2	R-9	4'-RC-14-1502-Q1	01/25/91		F-B	F2.0	0	91	VT-3			
11715-WMKS-0110B-2	RH-10	4'-RC-14-1502-Q1	/ /		F-B	F2.0	0	0	VT-3			
11715-WMKS-0110B-2	RH-7	4'-RC-14-1502-Q1	/ /		F-B	F2.0	3	0	VT-3			
11715-WMKS-0110B-2	SH-1	4'-RC-14-1502-Q1	/ /		F-C	F3.0	3	0	VT-3			
11715-WMKS-0110B-2	SH-12	4'-RC-14-1502-Q1	/ /		F-C	F3.0	0	0	VT-3			
11715-WMKS-0110B-2	SH-14	4'-RC-14-1502-Q1	01/30/93	Y	F-C	F3.0	2	93	VT-3			
11715-WMKS-0110B-2	SH-3	4'-RC-14-1502-Q1	/ /		F-C	F3.0	0	0	VT-3			
11715-WMKS-0110B-2	SH-4	4'-RC-14-1502-Q1	/ /		F-C	F3.0	0	0	VT-3			
11715-WMKS-0110B-2	SW-1	4'-RC-14-1502-Q1	/ /		B-J	89.11	0	0	UT	NDE-4		
11715-WMKS-0110B-2	SW-10	4'-RC-14-1502-Q1	/ /		B-J	89.11	0	0	UT	NDE-4		
11715-WMKS-0110B-2	SW-11	4'-RC-14-1502-Q1	/ /		B-J	89.11	3	0	PT/UT	NDE-4		
11715-WMKS-0110B-2	SW-12	4'-RC-14-1502-Q1	02/23/93	Y	B-J	89.11	2	93	PT/UT	NDE-4		INT 93-02
11715-WMKS-0110B-2	SW-2	4'-RC-14-1502-Q1	/ /		B-J	89.11	0	0	UT	NDE-4		
11715-WMKS-0110B-2	SW-3	4'-RC-14-1502-Q1	/ /		B-J	89.11	0	0	UT	NDE-4		
11715-WMKS-0110B-2	SW-4	4'-RC-14-1502-Q1	/ /		B-J	89.11	0	0	UT	NDE-4		
11715-WMKS-0110B-2	SW-5	4'-RC-14-1502-Q1	/ /		B-J	89.11	0	0	UT	NDE-4		
11715-WMKS-0110B-2	SW-6	4'-RC-14-1502-Q1	/ /		B-J	89.11	0	0	UT	NDE-4		
11715-WMKS-0110B-2	SW-63	4'-RC-14-1502-Q1	/ /		B-J	89.11	0	0	UT	NDE-4		
11715-WMKS-0110B-2	SW-7	4'-RC-14-1502-Q1	/ /		B-J	89.11	0	0	UT	NDE-4		
11715-WMKS-0110B-2	SW-72	4'-RC-14-1502-Q1	/ /		B-J	89.11	0	0	UT	NDE-4		
11715-WMKS-0110B-2	SW-73	4'-RC-14-1502-Q1	/ /		B-J	89.11	0	0	UT	NDE-4		
11715-WMKS-0110B-2	SW-74	3/4'-RC-67-1502-Q1	01/23/91		5		1	91	PT			
11715-WMKS-0110B-2	SW-74	3/4'-RC-67-1502-Q1	02/23/93		5		2	93	PT			
11715-WMKS-0110B-2	SW-74	3/4'-RC-68-1502-Q1	/ /		5		3	96	PT			
11715-WMKS-0110B-2	SW-74	4'-RC-14-1502-Q1	/ /		B-J	89.11	0	0	PT/UT	NDE-4		INT 93-02
11715-WMKS-0110B-2	SW-75	4'-RC-14-1502-Q1	02/02/93	Y	B-J	89.11	2	93	PT/UT	NDE-4	Y	
11715-WMKS-0110B-2	SW-8	4'-RC-14-1502-Q1	02/04/91	Y	B-J	89.11	1	91	PT/UT	NDE-4	Y	
11715-WMKS-0110B-2	SW-9	4'-RC-14-1502-Q1	/ /		B-J	89.11	0	0	UT	NDE-4		

CREDIT Y=CREDIT TAKEN, R=RELIEF REQUEST SUBMITTED FOR CREDIT

NORTH ANNA UNIT 1 INTERVAL PROGRAM LISTING
 NAPSU12 DATA BASE SORTED BY DRAWING, MARK NUMBER, AND LINE NUMBER

REV. 4
 09/08/93

DRAWING	MARK NUMBER	LINE NUMBER	EXAM DATE	SECT XI CREDIT	SECT XI CATEGORY	SECT XI ITEM NO	PERIOD	YEAR	METHOD	RELIEF REQUEST	TERMINAL END	LAST CHANGE
11715-WMKS-0111AA	4	6 ⁺ -S1-41-153A-Q2	/ /		C-F-1	C5.11	0	0	UT			
11715-WMKS-0111AA	5	6 ⁺ -S1-42-153A-Q2	/ /		C-F-1	C5.11	0	0	UT			
11715-WMKS-0111AA	6	6 ⁺ -S1-43-153A-Q2	/ /		C-F-1	C5.11	0	0	UT			
11715-WMKS-0111AA	7	6 ⁺ -S1-43-153A-Q2	/ /		C-F-1	C5.11	0	0	UT			
11715-WMKS-0111AA	8	6 ⁺ -S1-42-153A-Q2	/ /		C-F-1	C5.11	0	0	UT			
11715-WMKS-0111AA	9	6 ⁺ -S1-41-153A-Q2	/ /		C-F-1	C5.11	0	0	UT			
11715-WMKS-0111AA	A-32	8 ⁺ -S1-40-153A-Q2	/ /		F-A	F1.0	0	0	VT-3			
11715-WMKS-0111AA	LS-46W(4)	8 ⁺ -S1-40-153A-Q2	/ /		C-F-1	C5.12	0	0				
11715-WMKS-0111AA	LS-46W(SW-25W)	8 ⁺ -S1-40-153A-Q2	/ /		C-F-1	C5.12	0	0				
11715-WMKS-0111AA	LS-46W(SW-5W)	8 ⁺ -S1-40-153A-Q2	/ /		C-F-1	C5.12	0	0				
11715-WMKS-0111AA	LS-47W(SW-26W)	6 ⁺ -S1-41-153A-Q2	/ /		C-F-1	C5.12	0	0				
11715-WMKS-0111AA	LS-47W(SW-27W)	6 ⁺ -S1-41-153A-Q2	/ /		C-F-1	C5.12	0	0				
11715-WMKS-0111AA	LS-48W(SW-17W)	6 ⁺ -S1-41-153A-Q2	/ /		C-F-1	C5.12	0	0				
11715-WMKS-0111AA	LS-48W(SW-28W)	6 ⁺ -S1-41-153A-Q2	/ /		C-F-1	C5.12	0	0				
11715-WMKS-0111AA	LS-49W(5)	8 ⁺ -S1-40-153A-Q2	/ /		C-F-1	C5.12	0	0				
11715-WMKS-0111AA	LS-49W(SW-97)	8 ⁺ -S1-40-153A-Q2	/ /		C-F-1	C5.12	0	0				
11715-WMKS-0111AA	LS-49W(SW-98)	8 ⁺ -S1-40-153A-Q2	/ /		C-F-1	C5.12	0	0				
11715-WMKS-0111AA	LS-50W(SW-16W)	6 ⁺ -S1-42-153A-Q2	/ /		C-F-1	C5.12	0	0				
11715-WMKS-0111AA	LS-50W(SW-29W)	6 ⁺ -S1-42-153A-Q2	/ /		C-F-1	C5.12	0	0				
11715-WMKS-0111AA	LS-51W(SW-14W)	6 ⁺ -S1-42-153A-Q2	/ /		C-F-1	C5.12	0	0				
11715-WMKS-0111AA	LS-51W(SW-15W)	6 ⁺ -S1-42-153A-Q2	/ /		C-F-1	C5.12	0	0				
11715-WMKS-0111AA	LS-52W(6)	6 ⁺ -S1-43-153A-Q2	/ /		C-F-1	C5.12	0	0				
11715-WMKS-0111AA	LS-52W(SW-12W)	6 ⁺ -S1-43-153A-Q2	/ /		C-F-1	C5.12	0	0				
11715-WMKS-0111AA	LS-53W(SW-11W)	6 ⁺ -S1-43-153A-Q2	/ /		C-F-1	C5.12	0	0				
11715-WMKS-0111AA	LS-53W(SW-30W)	6 ⁺ -S1-43-153A-Q2	/ /		C-F-1	C5.12	0	0				
11715-WMKS-0111AA	LS-54W(SW-10W)	6 ⁺ -S1-43-153A-Q2	/ /		C-F-1	C5.12	0	0				
11715-WMKS-0111AA	LS-54W(SW-31W)	6 ⁺ -S1-43-153A-Q2	/ /		C-F-1	C5.12	0	0				
11715-WMKS-0111AA	R-17	6 ⁺ -S1-43-153A-Q2	/ /		F-A	F1.0	0	0				
11715-WMKS-0111AA	R-17A	6 ⁺ -S1-43-153A-Q2	/ /		F-B	F2.0	0	0	VT-3			
11715-WMKS-0111AA	R-22	6 ⁺ -S1-42-153A-Q2	/ /		F-A	F1.0	0	0				
11715-WMKS-0111AA	R-22A	6 ⁺ -S1-42-153A-Q2	/ /		F-A	F1.0	0	0	VT-3			
11715-WMKS-0111AA	R-27	6 ⁺ -S1-41-153A-Q2	/ /		F-A	F1.0	0	0				
11715-WMKS-0111AA	R-27A	6 ⁺ -S1-41-153A-Q2	/ /		F-A	F1.0	0	0	VT-3			
11715-WMKS-0111AA	R-30	6 ⁺ -S1-43-153A-Q2	/ /		F-A	F1.0	0	0	VT-3			
11715-WMKS-0111AA	R-31	6 ⁺ -S1-43-153A-Q2	/ /		F-A	F1.0	0	0	VT-3			
11715-WMKS-0111AA	SW-10W	6 ⁺ -S1-43-153A-Q2	/ /		C-F-1	C5.11	0	0	UT			
11715-WMKS-0111AA	SW-11W	6 ⁺ -S1-43-153A-Q2	/ /		C-F-1	C5.11	0	0	UT			
11715-WMKS-0111AA	SW-12W	6 ⁺ -S1-43-153A-Q2	/ /		C-F-1	C5.11	0	0	UT			
11715-WMKS-0111AA	SW-13W	6 ⁺ -S1-43-153A-Q2	/ /		C-F-1	C5.11	0	0	UT			
11715-WMKS-0111AA	SW-14W	6 ⁺ -S1-42-153A-Q2	/ /		C-F-1	C5.11	0	0	UT			
11715-WMKS-0111AA	SW-15W	6 ⁺ -S1-42-153A-Q2	/ /		C-F-1	C5.11	0	0	UT			
11715-WMKS-0111AA	SW-16W	6 ⁺ -S1-42-153A-Q2	/ /		C-F-1	C5.11	0	0	UT			
11715-WMKS-0111AA	SW-17W	6 ⁺ -S1-41-153A-Q2	/ /		C-F-1	C5.11	0	0	UT			
11715-WMKS-0111AA	SW-25W	8 ⁺ -S1-40-153A-Q2	/ /		C-F-1	C5.11	0	0	UT			
11715-WMKS-0111AA	SW-26W	6 ⁺ -S1-41-153A-Q2	/ /		C-F-1	C5.11	0	0	PT/UT			
11715-WMKS-0111AA	SW-27W	6 ⁺ -S1-41-153A-Q2	/ /		C-F-1	C5.11	0	0	UT			
11715-WMKS-0111AA	SW-28W	6 ⁺ -S1-41-153A-Q2	/ /		C-F-1	C5.11	0	0	UT			
11715-WMKS-0111AA	SW-29W	6 ⁺ -S1-42-153A-Q2	/ /		C-F-1	C5.11	0	0	UT			
11715-WMKS-0111AA	SW-30W	6 ⁺ -S1-43-153A-Q2	/ /		C-F-1	C5.11	0	0	UT			
11715-WMKS-0111AA	SW-31W	6 ⁺ -S1-43-153A-Q2	/ /		C-F-1	C5.11	0	0	UT			
11715-WMKS-0111AA	SW-5W	8 ⁺ -S1-40-153A-Q2	/ /		C-F-1	C5.11	0	0	UT			
11715-WMKS-0111AA	SW-97	8 ⁺ -S1-40-153A-Q2	/ /		C-F-1	C5.11	0	0	UT			
11715-WMKS-0111AA	SW-98	8 ⁺ -S1-40-153A-Q2	/ /		C-F-1	C5.11	0	0	UT			

CREDIT Y=CREDIT TAKEN, R=RELIEF REQUEST SUBMITTED FOR CREDIT

NORTH ANNA UNIT 1 INTERVAL 2 PROGRAM LISTING
 NAPSU12 DATA BASE SORTED BY DRAWING, MARK NUMBER, AND LINE NUMBER

REV. 4
 09/08/93

DRAWING	MARK NUMBER	LINE NUMBER	EXAM DATE	SECT XI CREDIT	SECT XI CATEGORY	SECT XI ITEM NO	PERIOD	YEAR	METHOD	RELIEF REQUEST	TERMINAL END	LAST CHANGE
11715-WMKS-0111AB	1	6'-CH-19-153A-Q2	/ /		C-F-1	CS.11	0	0	UT			
11715-WMKS-0111AB	2	6'-CH-203-153A-Q2	/ /		C-F-1	CS.11	0	0	UT			
11715-WMKS-0111AB	3A	6'-CH-18-153A-Q2	/ /		C-F-1	CS.11	0	0	UT			
11715-WMKS-0111AB	44	6'-CH-202-153A-Q2	/ /		C-F-1	CS.11	0	0	UT			
11715-WMKS-0111AB	46	6'-CH-18-153A-Q2	01/29/92	Y	C-F-1	CS.11	1	92	PT/UT			
11715-WMKS-0111AB	47	6'-CH-19-153A-Q2	/ /		C-F-1	CS.11	0	0	UT			
11715-WMKS-0111AB	48	6'-CH-72-153A-Q2	/ /		C-F-1	CS.11	0	0	UT			
11715-WMKS-0111AB	49	6'-CH-72-153A-Q2	/ /		C-F-1	CS.11	0	0	UT			
11715-WMKS-0111AB	5	6'-CH-72-153A-Q2	/ /		C-F-1	CS.11	0	0	UT			
11715-WMKS-0111AB	59A	6'-CH-18-153A-Q2	/ /		C-F-1	CS.11	0	0	UT			
11715-WMKS-0111AB	6	6'-CH-201-153A-Q2	/ /		C-F-1	CS.11	0	0	UT			
11715-WMKS-0111AB	74A	6'-CH-202-153A-Q2	/ /		C-F-1	CS.11	0	0	PT			
11715-WMKS-0111AB	A-16	6'-CH-72-153A-Q2	/ /		F-A	F1.0	0	0	VT-3			
11715-WMKS-0111AB	A-21	6'-CH-18-153A-Q2	/ /		F-A	F1.0	0	0	VT-3			
11715-WMKS-0111AB	A-26	6'-CH-19-153A-Q2	/ /		F-A	F1.0	0	0	VT-3			
11715-WMKS-0111AB	LS-29(SW-22W)	6'-CH-18-153A-Q2	/ /		C-F-1	CS.12	0	0	UT			
11715-WMKS-0111AB	LS-29(SW-8W)	6'-CH-18-153A-Q2	/ /		C-F-1	CS.12	0	0	UT			
11715-WMKS-0111AB	LS-30(74A)	6'-CH-18-153A-Q2	/ /		C-F-1	CS.12	0	0	UT			
11715-WMKS-0111AB	LS-30(SW-7W)	6'-CH-18-153A-Q2	/ /		C-F-1	CS.12	0	0	UT			
11715-WMKS-0111AB	LS-30(SW-8W)	6'-CH-18-153A-Q2	/ /		C-F-1	CS.12	0	0	UT			
11715-WMKS-0111AB	LS-31(SW-3W)	6'-CH-18-153A-Q2	/ /		C-F-1	CS.12	0	0	UT			
11715-WMKS-0111AB	LS-31(SW-73)	6'-CH-18-153A-Q2	/ /		C-F-1	CS.12	0	0	UT			
11715-WMKS-0111AB	LS-32(SW-2W)	6'-CH-18-153A-Q2	/ /		C-F-1	CS.12	0	0	UT			
11715-WMKS-0111AB	LS-32(SW-72)	6'-CH-18-153A-Q2	/ /		C-F-1	CS.12	0	0	UT			
11715-WMKS-0111AB	LS-36(SW-80)	6'-CH-19-153A-Q2	02/18/93		C-F-1	CS.12	0	93	PT/UT			REV. 4
11715-WMKS-0111AB	LS-36(SW-95)	6'-CH-19-153A-Q2	02/18/93		C-F-1	CS.12	0	93	PT/UT			REV. 4
11715-WMKS-0111AB	LS-37(SW-79)	6'-CH-19-153A-Q2	/ /		C-F-1	CS.12	0	0	UT			
11715-WMKS-0111AB	LS-37(SW-94)	6'-CH-19-153A-Q2	/ /		C-F-1	CS.12	0	0	UT			
11715-WMKS-0111AB	LS-37(SW-95)	6'-CH-19-153A-Q2	/ /		C-F-1	CS.12	0	0	UT			
11715-WMKS-0111AB	LS-38(SW-78)	6'-CH-19-153A-Q2	/ /		C-F-1	CS.12	0	0	PT/UT			
11715-WMKS-0111AB	LS-38(SW-90)	6'-CH-19-153A-Q2	/ /		C-F-1	CS.12	0	0	PT/UT			
11715-WMKS-0111AB	LS-39(SW-77)	6'-CH-19-153A-Q2	/ /		C-F-1	CS.12	0	0	UT			
11715-WMKS-0111AB	LS-39(SW-89)	6'-CH-19-153A-Q2	/ /		C-F-1	CS.12	0	0	UT			
11715-WMKS-0111AB	LS-40(SW-76)	6'-CH-19-153A-Q2	/ /		C-F-1	CS.12	0	0	UT			
11715-WMKS-0111AB	LS-40(SW-96)	6'-CH-19-153A-Q2	/ /		C-F-1	CS.12	0	0	UT			
11715-WMKS-0111AB	LS-43(SW-9W)	6'-CH-72-153A-Q2	/ /		C-F-1	CS.12	0	0	UT			
11715-WMKS-0111AB	LS-43(SW-13)	6'-CH-72-153A-Q2	/ /		C-F-1	CS.12	0	0	UT			
11715-WMKS-0111AB	LS-44(SW-17W)	6'-CH-72-153A-Q2	/ /		C-F-1	CS.12	0	0	UT			
11715-WMKS-0111AB	LS-44(SW-70)	6'-CH-72-153A-Q2	/ /		C-F-1	CS.12	0	0	UT			
11715-WMKS-0111AB	LS-44(SW-81W)	6'-CH-72-153A-Q2	/ /		C-F-1	CS.12	0	0	UT			
11715-WMKS-0111AB	LS-45(SW-14W)	6'-CH-72-153A-Q2	/ /		C-F-1	CS.12	0	0	UT			
11715-WMKS-0111AB	LS-45(SW-82)	6'-CH-72-153A-Q2	/ /		C-F-1	CS.12	0	0	UT			
11715-WMKS-0111AB	LS-46(SW-13W)	6'-CH-72-153A-Q2	/ /		C-F-1	CS.12	0	0	UT			
11715-WMKS-0111AB	LS-46(SW-68)	6'-CH-72-153A-Q2	/ /		C-F-1	CS.12	0	0	UT			
11715-WMKS-0111AB	LS-50(46)	6'-CH-18-153A-Q2	/ /		C-F-1	CS.12	0	0				
11715-WMKS-0111AB	LS-50(SW-99)	6'-CH-18-153A-Q2	/ /		C-F-1	CS.12	0	0				
11715-WMKS-0111AB	LS-51(SW-81)	6'-CH-18-153A-Q2	/ /		C-F-1	CS.12	0	0				
11715-WMKS-0111AB	LS-51(SW-98)	6'-CH-18-153A-Q2	/ /		C-F-1	CS.12	0	0				
11715-WMKS-0111AB	LS-52(47)	6'-CH-19-153A-Q2	/ /		C-F-1	CS.12	0	0				
11715-WMKS-0111AB	LS-52(SW-87)	6'-CH-19-153A-Q2	/ /		C-F-1	CS.12	0	0				
11715-WMKS-0111AB	LS-53(48)	6'-CH-72-153A-Q2	/ /		C-F-1	CS.12	0	0				
11715-WMKS-0111AB	LS-53(49)	6'-CH-72-153A-Q2	/ /		C-F-1	CS.12	0	0				

CREDIT Y=CREDIT TAKEN, R=RELIEF REQUEST SUBMITTED FOR CREDIT

NORTH ANNA UNIT 1 INTERVAL PROGRAM LISTING
 NAPSU12 DATA BASE SORTED BY DRAWING, MARK NUMBER, AND LINE NUMBER

REV. 4
 09/08/93

DRAWING	MARK NUMBER	LINE NUMBER	EXAM DATE	SECT XI CREDIT	SECT XI CATEGORY	SECT XI ITEM NO	PERIOD	YEAR	METHOD	RELIEF REQUEST	TERMINAL END	LAST CHANGE
11715-WMKS-0111AB	LS-54(SW-66)	6'-CH-72-153A-Q2	/ /		C-F-1	C5.12	0	0				
11715-WMKS-0111AB	LS-54(SW-83)	6'-CH-72-153A-Q2	/ /		C-F-1	C5.12	0	0				
11715-WMKS-0111AB	R-18A	6'-CH-72-153A-Q2	/ /		F-B	F2.0	2	93	VT-3			
11715-WMKS-0111AB	R-23A	6'-CH-18-153A-Q2	/ /		F-B	F2.0	0	0	VT-3			
11715-WMKS-0111AB	R-28A	6'-CH-19-153A-Q2	/ /		F-B	F2.0	0	0	VT-3			
11715-WMKS-0111AB	SH-19	6'-CH-72-153A-Q2	/ /		F-C	F3.0	0	0	VT-3			
11715-WMKS-0111AB	SH-24	6'-CH-18-153A-Q2	/ /		F-C	F3.0	0	0	VT-3			
11715-WMKS-0111AB	SH-29	6'-CH-19-153A-Q2	01/15/91	Y	F-C	F3.0	1	91	VT-3			
11715-WMKS-0111AB	SW-12W	6'-CH-72-153A-Q2	02/08/93	Y	C-F-1	C5.11	2	93	PT/UT			
11715-WMKS-0111AB	SW-13W	6'-CH-72-153A-Q2	/ /		C-F-1	C5.11	0	0	UT			
11715-WMKS-0111AB	SW-14W	6'-CH-72-153A-Q2	/ /		C-F-1	C5.11	0	0	UT			
11715-WMKS-0111AB	SW-17W	6'-CH-72-153A-Q2	/ /		C-F-1	C5.11	0	0	UT			
11715-WMKS-0111AB	SW-19W	6'-CH-72-153A-Q2	/ /		C-F-1	C5.11	0	0	UT			
11715-WMKS-0111AB	SW-20W	6'-CH-19-153A-Q2	/ /		C-F-1	C5.11	0	0	UT			
11715-WMKS-0111AB	SW-21W	6'-CH-18-153A-Q2	/ /		C-F-1	C5.11	0	0	UT			
11715-WMKS-0111AB	SW-22W	6'-CH-18-153A-Q2	/ /		C-F-1	C5.11	0	0	UT			
11715-WMKS-0111AB	SW-2W	6'-CH-18-153A-Q2	/ /		C-F-1	C5.11	0	0	UT			
11715-WMKS-0111AB	SW-3W	6'-CH-18-153A-Q2	/ /		C-F-1	C5.11	0	0	UT			
11715-WMKS-0111AB	SW-47	6'-CH-18-153A-Q2	/ /		C-F-1	C5.11	0	0	PT			
11715-WMKS-0111AB	SW-48	6'-CH-19-153A-Q2	/ /		C-F-1	C5.11	0	0	PT			
11715-WMKS-0111AB	SW-49	6'-CH-72-153A-Q2	/ /		C-F-1	C5.11	0	0	PT			
11715-WMKS-0111AB	SW-4W	6'-CH-18-153A-Q2	/ /		C-F-1	C5.11	0	0	UT			
11715-WMKS-0111AB	SW-66	6'-CH-72-153A-Q2	/ /		C-F-1	C5.11	0	0	UT			
11715-WMKS-0111AB	SW-68	6'-CH-72-153A-Q2	/ /		C-F-1	C5.11	0	0	PT/UT			
11715-WMKS-0111AB	SW-69	6'-CH-72-153A-Q2	/ /		C-F-1	C5.11	0	0	UT			
11715-WMKS-0111AB	SW-70	6'-CH-72-153A-Q2	/ /		C-F-1	C5.11	0	0	UT			
11715-WMKS-0111AB	SW-71	6'-CH-18-153A-Q2	/ /		C-F-1	C5.11	0	0	UT			
11715-WMKS-0111AB	SW-72	6'-CH-18-153A-Q2	/ /		C-F-1	C5.11	0	0	UT			
11715-WMKS-0111AB	SW-73	6'-CH-18-153A-Q2	/ /		C-F-1	C5.11	0	0	UT			
11715-WMKS-0111AB	SW-76	6'-CH-19-153A-Q2	/ /		C-F-1	C5.11	0	0	UT			
11715-WMKS-0111AB	SW-77	6'-CH-19-153A-Q2	/ /		C-F-1	C5.11	0	0	UT			
11715-WMKS-0111AB	SW-78	6'-CH-19-153A-Q2	/ /		C-F-1	C5.11	0	0	UT			
11715-WMKS-0111AB	SW-79	6'-CH-19-153A-Q2	/ /		C-F-1	C5.11	0	0	UT			
11715-WMKS-0111AB	SW-7W	6'-CH-18-153A-Q2	02/15/93	Y	C-F-1	C5.11	2	93	PT/UT			
11715-WMKS-0111AB	SW-80	6'-CH-19-153A-Q2	02/15/93	Y	C-F-1	C5.11	2	93	PT/UT			INT 92-01
11715-WMKS-0111AB	SW-81	6'-CH-18-153A-Q2	/ /		C-F-1	C5.11	0	0	UT			
11715-WMKS-0111AB	SW-81W	6'-CH-201-153A-Q2	/ /		C-F-1	C5.11	0	0	UT			
11715-WMKS-0111AB	SW-82	6'-CH-72-153A-Q2	/ /		C-F-1	C5.11	0	0	UT			
11715-WMKS-0111AB	SW-83	6'-CH-72-153A-Q2	/ /		C-F-1	C5.11	0	0	UT			
11715-WMKS-0111AB	SW-84	6'-CH-19-153A-Q2	/ /		C-F-1	C5.11	0	0	UT			
11715-WMKS-0111AB	SW-86	6'-CH-19-153A-Q2	/ /		C-F-1	C5.11	0	0	UT			
11715-WMKS-0111AB	SW-87	6'-CH-19-153A-Q2	/ /		C-F-1	C5.11	0	0	UT			
11715-WMKS-0111AB	SW-89	6'-CH-19-153A-Q2	/ /		C-F-1	C5.11	0	0	UT			
11715-WMKS-0111AB	SW-8W	6'-CH-18-153A-Q2	/ /		C-F-1	C5.11	0	0	UT			
11715-WMKS-0111AB	SW-90	6'-CH-19-153A-Q2	/ /		C-F-1	C5.11	0	0	UT			
11715-WMKS-0111AB	SW-91	6'-CH-19-153A-Q2	/ /		C-F-1	C5.11	0	0	UT			
11715-WMKS-0111AB	SW-94	6'-CH-203-153A-Q2	/ /		C-F-1	C5.11	0	0	UT			
11715-WMKS-0111AB	SW-95	6'-CH-19-153A-Q2	/ /		C-F-1	C5.11	0	0	UT			
11715-WMKS-0111AB	SW-98	6'-CH-18-153A-Q2	/ /		C-F-1	C5.11	0	0	UT			
11715-WMKS-0111AB	SW-99	6'-CH-18-153A-Q2	/ /		C-F-1	C5.11	0	0	UT			
11715-WMKS-0111AB	SW-9W	6'-CH-72-153A-Q2	/ /		C-F-1	C5.11	0	0	UT			
11715-WMKS-0111AH	A-701	6'-CH-649-153A-Q3	/ /		F-A	F1.0	0	0	VT-3			

CREDIT Y=CREDIT TAKEN, R=RELIEF REQUEST SUBMITTED FOR CREDIT

NORTH ANNA UNIT 1 INTERVAL 2 PROGRAM LISTING
 WAPSU12 DATA BASE SORTED BY DRAWING, MARK NUMBER, AND LINE NUMBER

REV. 4
 09/08/93

DRAWING	MARK NUMBER	LINE NUMBER	EXAM DATE	SECT XI CREDIT	SECT XI CATEGORY	SECT XI ITEM NO	PERIOD	YEAR	METHOD	RELIEF REQUEST	TERMINAL END	LAST CHANGE
11715-WMKS-0111AR	32	6'-SI-170-1502-Q2	/ /		C-F-1	C5.11	0		0 UT			
11715-WMKS-0111AR	SW-37	6'-SI-170-1502-Q2	/ /		C-F-1	C5.11	0		0 UT			
11715-WMKS-0111AR	SW-38	6'-SI-170-1502-Q2	02/09/93	Y	C-F-1	C5.11	2	93	PT/UT			
11715-WMKS-0111B	1	8'-SI-40-153A-Q2	/ /		C-F-1	C5.11	0		0 UT			
11715-WMKS-0111B	1W	8'-SI-40-153A-Q2	/ /		C-F-1	C5.11	0		0 UT			
11715-WMKS-0111B	22	8'-SI-40-153A-Q2	/ /		C-F-1	C5.11	0		0 UT			
11715-WMKS-0111B	23	8'-SI-40-153A-Q2	/ /		C-F-1	C5.11	0		0 UT			
11715-WMKS-0111B	2W	8'-SI-40-153A-Q2	/ /		C-F-1	C5.11	0		0 UT			
11715-WMKS-0111B	3W	8'-SI-40-153A-Q2	/ /		C-F-1	C5.11	0		0 UT			
11715-WMKS-0111B	4	8'-SI-40-153A-Q2	/ /		C-F-1	C5.11	0		0 UT			
11715-WMKS-0111B	5	8'-SI-40-153A-Q2	/ /		C-F-1	C5.11	0		0 UT			
11715-WMKS-0111B	7	8'-SI-40-153A-Q2	/ /		C-F-1	C5.11	0		0 UT			
11715-WMKS-0111B	92A	8'-SI-40-153A-Q2	/ /		C-F-1	C5.11	0		0 UT			
11715-WMKS-0111B	95	8'-SI-40-153A-Q2	/ /		C-F-1	C5.11	0		0 UT			
11715-WMKS-0111B	97A	8'-SI-40-153A-Q2	/ /		C-F-1	C5.11	0		0 UT			
11715-WMKS-0111B	99	8'-SI-40-153A-Q2	/ /		C-F-1	C5.11	0		0 UT			
11715-WMKS-0111B	A-1	8'-SI-40-153A-Q2	/ /		F-A	F1.0	0		0 VT-3			
11715-WMKS-0111B	LS-39W(1)	8'-SI-40-153A-Q2	/ /		C-F-1	C5.12	0		0			
11715-WMKS-0111B	LS-39W(SW-9W)	8'-SI-40-153A-Q2	/ /		C-F-1	C5.12	0		0			
11715-WMKS-0111B	LS-55W(SW-46)	8'-SI-40-153A-Q2	/ /		C-F-1	C5.12	0		0			
11715-WMKS-0111B	LS-55W(SW-47)	8'-SI-40-153A-Q2	/ /		C-F-1	C5.12	0		0			
11715-WMKS-0111B	R-36	8'-SI-40-153A-Q2	01/15/91	Y	F-A	F1.0	1	91	VT-3			
11715-WMKS-0111B	R-38	8'-SI-40-153A-Q2	/ /		F-B	F2.0	0		0 VT-3			
11715-WMKS-0111B	R-40	8'-SI-40-153A-Q2	/ /		F-A	F1.0	0		0 VT-3			
11715-WMKS-0111B	R-41	8'-SI-40-153A-Q2	/ /		F-A	F1.0	0		0 VT-3			
11715-WMKS-0111B	S-39	8'-SI-40-153A-Q2	/ /		F-B	F2.0	0		0 VT-3			
11715-WMKS-0111B	S-503	8'-SI-40-153A-Q2	/ /		F-B	F2.0	0		0 VT-3			
11715-WMKS-0111B	SH-37	8'-SI-40-153A-Q2	/ /		F-C	F3.0	3		0 VT-3			
11715-WMKS-0111B	SW-43	8'-SI-40-153A-Q2	/ /		C-F-1	C5.11	0		0 UT			
11715-WMKS-0111B	SW-44	8'-SI-40-153A-Q2	/ /		C-F-1	C5.11	0		0 UT			
11715-WMKS-0111B	SW-45	8'-SI-40-153A-Q2	/ /		C-F-1	C5.11	0		0 UT			
11715-WMKS-0111B	SW-46	8'-SI-40-153A-Q2	/ /		C-F-1	C5.11	0		0 UT			
11715-WMKS-0111B	SW-47	8'-SI-40-153A-Q2	/ /		C-F-1	C5.11	0		0 UT			
11715-WMKS-0111B	SW-9W	8'-SI-40-153A-Q2	/ /		C-F-1	C5.11	0		0 UT			
11715-WMKS-0111BA	1	4'-CH-A14-1502-Q1	02/23/93	Y	B-J	89.11	2	93	PT/UT	NDE-4		
11715-WMKS-0111BA	10	2'-CH-68-1502-Q1	00/00/00		B-J	89.21	0		0 PT	NDE-4		
11715-WMKS-0111BA	11	2'-CH-68-1502-Q1	/ /		B-J	89.21	3		0 PT	NDE-4		
11715-WMKS-0111BA	12	2'-CH-68-1502-Q1	00/00/00		B-J	89.21	0		0 PT	NDE-4		
11715-WMKS-0111BA	13B	2'-CH-68-1502-Q1	00/00/00		B-J	89.21	0		0 PT	NDE-4		
11715-WMKS-0111BA	14	2'-CH-68-1502-Q1	/ /		B-J	89.21	3		0 PT	NDE-4		
11715-WMKS-0111BA	15	2'-CH-68-1502-Q1	00/00/00		B-J	89.21	0		0 PT	NDE-4		
11715-WMKS-0111BA	16	2'-CH-68-1502-Q1	00/00/00		B-J	89.21	0		0 PT	NDE-4		
11715-WMKS-0111BA	17	2'-CH-68-1502-Q1	00/00/00		B-J	89.21	0		0 PT	NDE-4		
11715-WMKS-0111BA	18	2'-CH-68-1502-Q1	00/00/00		B-J	89.21	0		0 PT	NDE-4		
11715-WMKS-0111BA	19	2'-CH-68-1502-Q1	00/00/00		B-J	89.21	0		0 PT	NDE-4		
11715-WMKS-0111BA	2	4'-CH-A14-1502-Q1	/ /		B-J	89.11	0		0 UT	NDE-4		
11715-WMKS-0111BA	20	2'-CH-68-1502-Q1	02/02/93	Y	B-J	89.21	2	93	PT	NDE-4		
11715-WMKS-0111BA	21	2'-CH-68-1502-Q1	02/02/93	Y	B-J	89.21	2	93	PT	NDE-4		
11715-WMKS-0111BA	22A	2'-CH-68-1502-Q1	00/00/00		B-J	89.21	0		0 PT	NDE-4		
11715-WMKS-0111BA	23	2'-CH-68-1502-Q1	00/00/00		B-J	89.21	0		0 PT	NDE-4		

CREDIT Y=CREDIT TAKEN, R=RELIEF REQUEST SUBMITTED FOR CREDIT

NORTH ANNA UNIT 1 INTERVAL 2 PROGRAM LISTING
 NAPSUI2 DATA BASE SORTED BY DRAWING, MARK NUMBER, AND LINE NUMBER

REV. 4
 09/08/93

DRAWING	MARK NUMBER	LINE NUMBER	EXAM DATE	SECT XI CREDIT	SECT XI CATEGORY	SECT XI ITEM NO	PERIOD	YEAR	METHOD	RELIEF REQUEST	TERMINAL END	LAST CHANGE
11715-WMKS-0111BA	24	2 ¹ -CH-68-1502-Q1	00/00/00		B-J	89.21	0	0	PT	NDE-4		
11715-WMKS-0111BA	25	2 ¹ -CH-68-1502-Q1	00/00/00		B-J	89.21	0	0	PT	NDE-4		
11715-WMKS-0111BA	26A	2 ¹ -CH-68-1502-Q1	00/00/00		B-J	89.21	0	0	PT	NDE-4		
11715-WMKS-0111BA	27	2 ¹ -CH-68-1502-Q1	01/21/92	Y	B-J	89.21	1	92	PT	NDE-4		
11715-WMKS-0111BA	28	2 ¹ -CH-68-1502-Q1	00/00/00		B-J	89.21	0	0	PT	NDE-4		
11715-WMKS-0111BA	29	2 ¹ -CH-68-1502-Q1	00/00/00		B-J	89.21	0	0	PT	NDE-4		
11715-WMKS-0111BA	3	4 ¹ -CH-A14-1502-Q1	/ /		B-J	89.11	0	0	PT/UT	NDE-4		
11715-WMKS-0111BA	30	2 ¹ -CH-68-1502-Q1	00/00/00		B-J	89.21	0	0	PT	NDE-4		
11715-WMKS-0111BA	31	2 ¹ -CH-68-1502-Q1	00/00/00		B-J	89.21	0	0	PT	NDE-4		
11715-WMKS-0111BA	32	2 ¹ -CH-68-1502-Q1	01/21/92	Y	B-J	89.21	1	92	PT	NDE-4		
11715-WMKS-0111BA	4	4 ¹ -CH-A14-1502-Q1	/ /		B-J	89.11	0	0	UT	NDE-4		
11715-WMKS-0111BA	9	2 ¹ -CH-68-1502-Q1	03/17/93	Y	B-J	89.21	2	93	PT	NDE-4		INT 93-03
11715-WMKS-0111BA	9	2 ¹ -CH-68-1502-Q1	/ /		5	89.21	3	93	PT	NDE-4		INT 93-03
11715-WMKS-0111BA	ELBOW BETWEEN 2 & 3	4 ¹ -CH-A14-1502-Q1	01/27/91		13		0	0	UT			
11715-WMKS-0111BA	HSS-859	2 ¹ -CH-68-1502-Q1	01/15/92	Y	F-C	F3.0	1	92	VT-3			
11715-WMKS-0111BA	R-1	2 ¹ -CH-68-1502-Q1	/ /		F-B	F2.0	0	0				
11715-WMKS-0111BA	R-2	2 ¹ -CH-68-1502-Q1	01/30/91		F-A	F1.0	0	91	VT-3			
11715-WMKS-0111BA	R-3	2 ¹ -CH-68-1502-Q1	01/29/91		F-A	F1.0	0	91	VT-3			
11715-WMKS-0111BA	R-4	2 ¹ -CH-68-1502-Q1	/ /		F-B	F2.0	0	0				
11715-WMKS-0111BA	R-5	2 ¹ -CH-68-1502-Q1	/ /		F-B	F2.0	3	0	VT-3			
11715-WMKS-0111BA	R-6	2 ¹ -CH-68-1502-Q1	01/29/91		F-B	F2.0	0	91	VT-3			
11715-WMKS-0111BA	R-8	2 ¹ -CH-68-1502-Q1	01/29/91	Y	F-B	F2.0	1	91	VT-3			
11715-WMKS-0111BA	SH-9	2 ¹ -CH-68-1502-Q1	02/27/91		F-C	F3.0	0	91	VT-3			
11715-WMKS-0111BB	18	3 ¹ -CH-1-1502-Q1	00/00/00		B-J	89.21	0	0	PT	NDE-4		
11715-WMKS-0111BB	19	3 ¹ -CH-1-1502-Q1	02/17/93	Y	B-J	89.21	2	93	PT	NDE-4		Y
11715-WMKS-0111BB	20B	3 ¹ -CH-1-1502-Q1	00/00/00		B-J	89.21	0	0	PT	NDE-4		
11715-WMKS-0111BB	21A	3 ¹ -CH-1-1502-Q1	/ /		B-J	89.21	0	0	PT	NDE-4		
11715-WMKS-0111BB	66	3 ¹ -CH-1-1502-Q1	00/00/00		B-J	89.21	0	0	PT	NDE-4		
11715-WMKS-0111BB	SW-1	3 ¹ -CH-1-1502-Q1	00/00/00		B-J	89.21	0	0	PT	NDE-4		
11715-WMKS-0111BB	SW-63	3 ¹ -CH-1-1502-Q1	00/00/00		B-J	89.21	0	0	PT	NDE-4		
11715-WMKS-0111BB	SW-64	3 ¹ -CH-1-1502-Q1	00/00/00		B-J	89.21	0	0	PT	NDE-4		
11715-WMKS-0111BB	SW-65	3 ¹ -CH-1-1502-Q1	/ /		B-J	89.21	3	0	PT	NDE-4		INT 93-03
11715-WMKS-0111C	1	8 ¹ -CH-17-153A-Q2	/ /		C-F-1	C5.11	0	0	UT			
11715-WMKS-0111C	1	8 ¹ -SI-102-153A-Q3	/ /		C-F-1	C5.11	0	0	PT			
11715-WMKS-0111C	1	8 ¹ -SI-49-153A-Q2	/ /		C-F-1	C5.11	0	0	UT			
11715-WMKS-0111C	12A	8 ¹ -SI-49-153A-Q2	/ /		C-F-1	C5.11	0	0	UT			
11715-WMKS-0111C	12H	8 ¹ -CH-17-153A-Q2	/ /		EXEMP	<THICK	0	0				
11715-WMKS-0111C	13	8 ¹ -SI-49-153A-Q2	/ /		C-F-1	C5.11	0	0	UT			
11715-WMKS-0111C	14	10 ¹ -SI-8-153A-Q3	/ /		C-F-1	C5.11	0	0	PT			
11715-WMKS-0111C	14	8 ¹ -SI-49-153A-Q2	/ /		C-F-1	C5.11	0	0	UT			
11715-WMKS-0111C	15	10 ¹ -SI-8-153A-Q3	/ /		C-F-1	C5.11	0	0	PT			
11715-WMKS-0111C	15	8 ¹ -SI-49-153A-Q2	/ /		C-F-1	C5.11	0	0	UT			
11715-WMKS-0111C	16	8 ¹ -SI-49-153A-Q2	/ /		C-F-1	C5.11	0	0	UT			
11715-WMKS-0111C	17	8 ¹ -SI-49-153A-Q2	/ /		C-F-1	C5.11	0	0	UT			
11715-WMKS-0111C	18A	8 ¹ -CH-17-153A-Q2	/ /		C-F-1	C5.11	0	0	UT			
11715-WMKS-0111C	19	8 ¹ -SI-10-153A-Q3	/ /		C-F-1	C5.11	0	0	PT			
11715-WMKS-0111C	19	8 ¹ -SI-49-153A-Q2	/ /		C-F-1	C5.11	0	0	UT			
11715-WMKS-0111C	2	8 ¹ -CH-17-153A-Q2	/ /		C-F-1	C5.11	0	0	UT			
11715-WMKS-0111C	2	8 ¹ -CH-206-153A-Q2	/ /		C-F-1	C5.11	0	0	PT			
11715-WMKS-0111C	2	8 ¹ -SI-10-153A-Q3	/ /		C-F-1	C5.11	0	0	PT			
11715-WMKS-0111C	20	10 ¹ -SI-8-153A-Q3	/ /		C-F-1	C5.11	0	0	PT			

CREDIT Y=CREDIT TAKEN, R=RELIEF REQUEST SUBMITTED FOR CREDIT

NORTH ANNA UNIT 1 INTERVAL 2 PROGRAM LISTING
 NAPSU12 DATA BASE SORTED BY DRAWING, MARK NUMBER, AND LINE NUMBER

REV. 4
 09/08/93

DRAWING	MARK NUMBER	LINE NUMBER	EXAM DATE	SECT XI CREDIT	SECT XI CATEGORY	SECT XI ITEM NO	PERIOD	YEAR	METHOD	RELIEF REQUEST	TERMINAL END	LAST CHANGE
11715-WMKS-0111C	2B	8 ¹ -SI-49-153A-Q2	/ /		C-F-1	C5.11	0	0	PT/UT			
11715-WMKS-0111C	3	8 ¹ -CH-204-153A-Q2	/ /		C-F-1	C5.11	0	0	UT			
11715-WMKS-0111C	3	8 ¹ -SI-10-153A-Q3	/ /		C-F-1	C5.11	0	0	PT			
11715-WMKS-0111C	3A	8 ¹ -SI-49-153A-Q2	/ /		C-F-1	C5.11	0	0	UT			
11715-WMKS-0111C	4	8 ¹ -CH-17-153A-Q2	/ /		C-F-1	C5.11	0	0				
11715-WMKS-0111C	4	8 ¹ -SI-10-153A-Q3	/ /		C-F-1	C5.11	0	0	PT			
11715-WMKS-0111C	4	8 ¹ -SI-49-153A-Q2	/ /		C-F-1	C5.11	0	0	UT			
11715-WMKS-0111C	4A	8 ¹ -CH-17-153A-Q2	/ /		C-F-1	C5.11	0	0	UT			
11715-WMKS-0111C	5	8 ¹ -SI-10-153A-Q3	/ /		C-F-1	C5.11	0	0	PT			
11715-WMKS-0111C	6	8 ¹ -SI-10-153A-Q3	/ /		C-F-1	C5.11	0	0	PT			
11715-WMKS-0111C	7A	10 ¹ -SI-8-153A-Q3	/ /		C-F-1	C5.11	0	0	PT			
11715-WMKS-0111C	8	10 ¹ -SI-8-153A-Q3	/ /		C-F-1	C5.11	0	0	PT			
11715-WMKS-0111C	81	8 ¹ -SI-49-153A-Q2	/ /		C-F-1	C5.11	0	0	UT			
11715-WMKS-0111C	82	8 ¹ -SI-49-153A-Q2	/ /		C-F-1	C5.11	0	0	UT			
11715-WMKS-0111C	A-3	8 ¹ -CH-17-153A-Q2	/ /		F-A	F1.0	3	0	VT-3			
11715-WMKS-0111C	A-42A	8 ¹ -CH-204-153A-Q2	/ /		F-A	F1.0	0	0	VT-3			
11715-WMKS-0111C	A-700	10 ¹ -SI-8-153A-Q3	/ /		F-A	F1.0	0	0	VT-3			
11715-WMKS-0111C	A-8	8 ¹ -SI-10-153A-Q3	/ /		F-A	F1.0	0	0	VT-3			
11715-WMKS-0111C	LS-10W(SW-59)	8 ¹ -SI-49-153A-Q2	/ /		C-F-1	C5.12	0	0				
11715-WMKS-0111C	LS-10W(SW-60)	8 ¹ -SI-49-153A-Q2	/ /		C-F-1	C5.12	0	0				
11715-WMKS-0111C	LS-35(19)	10 ¹ -SI-8-153A-Q3	/ /		C-F-1	C5.12	0	0				
11715-WMKS-0111C	LS-35(SW-31)	10 ¹ -SI-8-153A-Q3	/ /		C-F-1	C5.12	0	0				
11715-WMKS-0111C	LS-36(19)	8 ¹ -SI-10-153A-Q3	/ /		C-F-1	C5.12	0	0				
11715-WMKS-0111C	LS-36(6)	8 ¹ -SI-10-153A-Q3	/ /		C-F-1	C5.12	0	0				
11715-WMKS-0111C	LS-37(1)	8 ¹ -SI-102-153A-Q3	/ /		C-F-1	C5.12	0	0				
11715-WMKS-0111C	LS-37(SW-27)	8 ¹ -SI-102-153A-Q3	/ /		C-F-1	C5.12	0	0				
11715-WMKS-0111C	LS-55(SW-19)	8 ¹ -CH-17-153A-Q2	/ /		C-F-1	C5.12	0	0				
11715-WMKS-0111C	LS-55(SW-35)	8 ¹ -CH-17-153A-Q2	/ /		C-F-1	C5.12	0	0				
11715-WMKS-0111C	LS-56(SW-20)	8 ¹ -CH-17-153A-Q2	/ /		C-F-1	C5.12	0	0				
11715-WMKS-0111C	LS-56(SW-32)	8 ¹ -CH-17-153A-Q2	/ /		C-F-1	C5.12	0	0				
11715-WMKS-0111C	LS-57(4A)	8 ¹ -CH-17-153A-Q2	/ /		C-F-1	C5.12	0	0				
11715-WMKS-0111C	LS-57(SW-36)	8 ¹ -CH-17-153A-Q2	/ /		C-F-1	C5.12	0	0				
11715-WMKS-0111C	LS-58(SW-21)	8 ¹ -CH-17-153A-Q2	/ /		C-F-1	C5.12	2	0	PT/UT			REV. 4
11715-WMKS-0111C	LS-58(SW-37)	8 ¹ -CH-17-153A-Q2	/ /		C-F-1	C5.12	2	0	PT/UT			REV. 4
11715-WMKS-0111C	LS-59(SW-22)	8 ¹ -CH-17-153A-Q2	/ /		C-F-1	C5.12	0	0				
11715-WMKS-0111C	LS-59(SW-23)	8 ¹ -CH-17-153A-Q2	/ /		C-F-1	C5.12	0	0				
11715-WMKS-0111C	LS-59(SW-29)	8 ¹ -CH-17-153A-Q2	/ /		C-F-1	C5.12	0	0				
11715-WMKS-0111C	LS-60(SW-24)	8 ¹ -CH-17-153A-Q2	/ /		C-F-1	C5.12	0	0				
11715-WMKS-0111C	LS-60(SW-25)	8 ¹ -CH-17-153A-Q2	/ /		C-F-1	C5.12	0	0				
11715-WMKS-0111C	LS-61(18A)	8 ¹ -CH-17-153A-Q2	/ /		C-F-1	C5.12	0	0				
11715-WMKS-0111C	LS-61(SW-26)	8 ¹ -CH-17-153A-Q2	/ /		C-F-1	C5.12	0	0				
11715-WMKS-0111C	LS-62(18A)	8 ¹ -CH-17-153A-Q2	/ /		C-F-1	C5.12	0	0				
11715-WMKS-0111C	LS-62(2)	8 ¹ -CH-17-153A-Q2	/ /		C-F-1	C5.12	0	0				
11715-WMKS-0111C	LS-62(SW-27)	8 ¹ -CH-17-153A-Q2	/ /		C-F-1	C5.12	0	0				
11715-WMKS-0111C	LS-63(1)	8 ¹ -CH-17-153A-Q2	/ /		C-F-1	C5.12	2	0	PT/UT			REV. 4
11715-WMKS-0111C	LS-63(SW-28)	8 ¹ -CH-17-153A-Q2	/ /		C-F-1	C5.12	2	0	PT/UT			REV. 4
11715-WMKS-0111C	LS-64(SW-31)	8 ¹ -CH-204-153A-Q2	/ /		C-F-1	C5.12	3	0	UT & PT			
11715-WMKS-0111C	LS-64(SW-39)	8 ¹ -CH-204-153A-Q2	/ /		C-F-1	C5.12	3	0	UT & PT			
11715-WMKS-0111C	LS-65(SW-30)	8 ¹ -CH-204-153A-Q2	/ /		C-F-1	C5.12	0	0				
11715-WMKS-0111C	LS-65(SW-40)	8 ¹ -CH-204-153A-Q2	/ /		C-F-1	C5.12	0	0				
11715-WMKS-0111C	LS-9W(1)	8 ¹ -SI-49-153A-Q2	/ /		C-F-1	C5.12	0	0				
11715-WMKS-0111C	LS-9W(SW-59)	8 ¹ -SI-49-153A-Q2	/ /		C-F-1	C5.12	0	0				
11715-WMKS-0111C	R-10A	10 ¹ -SI-8-153A-Q3	/ /		F-B	F2.0	0	0	VT-3			

CREDIT Y=CREDIT TAKEN, R=RELIEF REQUEST SUBMITTED FOR CREDIT

NORTH ANNA UNIT 1 INTERVAL 2 PROGRAM LISTING
 NAPSUI2 DATA BASE SORTED BY DRAWING, MARK NUMBER, AND LINE NUMBER

REV. 4
 09/08/93

DRAWING	MARK NUMBER	LINE NUMBER	EXAM DATE	SECT XI CREDIT	SECT XI CATEGORY	SECT XI ITEM NO	PERIOD	YEAR	METHOD	RELIEF REQUEST	TERMINAL END	LAST CHANGE
11715-WMKS-0111C	R-12	10 ¹ -S1-8-153A-Q3	/ /		F-A	F1.0	0	0	VT-3			
11715-WMKS-0111C	R-12A	10 ¹ -S1-8-153A-Q3	/ /		F-B	F2.0	0	0	VT-3			
11715-WMKS-0111C	R-13	10 ¹ -S1-8-153A-Q3	/ /		F-A	F1.0	0	0	VT-3			
11715-WMKS-0111C	R-4	8 ¹ -CH-17-153A-Q2	/ /		F-B	F2.0	0	0	VT-3			
11715-WMKS-0111C	R-43	8 ¹ -S1-49-153A-Q2	/ /		F-A	F1.0	0	0	VT-3			
11715-WMKS-0111C	R-43A	8 ¹ -S1-49-153A-Q2	/ /		F-B	F2.0	0	0	VT-3			
11715-WMKS-0111C	R-43B	8 ¹ -S1-49-153A-Q2	/ /		F-B	F2.0	0	0	VT-3			
11715-WMKS-0111C	R-44	8 ¹ -S1-49-153A-Q2	/ /		F-B	F2.0	0	0	VT-3			
11715-WMKS-0111C	R-45	8 ¹ -S1-49-153A-Q2	/ /		F-B	F2.0	0	0	VT-3			
11715-WMKS-0111C	R-46	8 ¹ -S1-49-153A-Q2	/ /		F-B	F2.0	0	0	VT-3			
11715-WMKS-0111C	R-6A	8 ¹ -CH-17-153A-Q2	/ /		F-B	F2.0	0	0	VT-3			
11715-WMKS-0111C	R-7	8 ¹ -CH-17-153A-Q2	/ /		F-B	F2.0	0	0	VT-3			
11715-WMKS-0111C	R-9	8 ¹ -S1-102-153A-Q3	01/14/91	Y	F-B	F2.0	1	91	VT-3			
11715-WMKS-0111C	RH-11	10 ¹ -S1-8-153A-Q3	01/14/91	Y	F-B	F2.0	1	91	VT-3			
11715-WMKS-0111C	RH-44A	8 ¹ -S1-49-153A-Q2	02/18/93	Y	F-B	F2.0	2	93	VT-3			
11715-WMKS-0111C	RH-45A	8 ¹ -S1-49-153A-Q2	/ /		F-B	F2.0	0	0	VT-3			
11715-WMKS-0111C	S-48	8 ¹ -S1-102-153A-Q3	/ /		F-B	F2.0	0	0	VT-3			
11715-WMKS-0111C	SH-5	8 ¹ -CH-17-153A-Q2	/ /		F-C	F3.0	0	0	VT-3			
11715-WMKS-0111C	SW-19	8 ¹ -CH-17-153A-Q2	/ /		C-F-1	C5.11	0	0	UT			
11715-WMKS-0111C	SW-20	8 ¹ -CH-17-153A-Q2	/ /		C-F-1	C5.11	0	0	UT			
11715-WMKS-0111C	SW-21	8 ¹ -CH-17-153A-Q2	/ /		C-F-1	C5.11	0	0	PT/UT			INT 92-01
11715-WMKS-0111C	SW-22	8 ¹ -CH-17-153A-Q2	/ /		C-F-1	C5.11	0	0	UT			
11715-WMKS-0111C	SW-23	8 ¹ -CH-17-153A-Q2	/ /		C-F-1	C5.11	0	0	UT			
11715-WMKS-0111C	SW-24	8 ¹ -CH-17-153A-Q2	/ /		C-F-1	C5.11	0	0	UT			
11715-WMKS-0111C	SW-25	8 ¹ -CH-17-153A-Q2	/ /		C-F-1	C5.11	0	0	UT			
11715-WMKS-0111C	SW-26	8 ¹ -CH-17-153A-Q2	/ /		C-F-1	C5.11	0	0	UT			
11715-WMKS-0111C	SW-26	8 ¹ -S1-102-153A-Q2	/ /		C-F-1	C5.11	0	0	PT			
11715-WMKS-0111C	SW-27	8 ¹ -CH-17-153A-Q2	/ /		C-F-1	C5.11	0	0	UT			
11715-WMKS-0111C	SW-27	8 ¹ -S1-102-153A-Q3	/ /		C-F-1	C5.11	0	0	PT/UT			
11715-WMKS-0111C	SW-28	8 ¹ -CH-17-153A-Q2	/ /		C-F-1	C5.11	0	0	UT			
11715-WMKS-0111C	SW-29	8 ¹ -CH-204-153A-Q2	/ /		C-F-1	C5.11	0	0	UT			
11715-WMKS-0111C	SW-30	8 ¹ -CH-204-153A-Q2	/ /		C-F-1	C5.11	0	0	UT			
11715-WMKS-0111C	SW-31	10 ¹ -S1-8-153A-Q3	/ /		C-F-1	C5.11	0	0	PT			
11715-WMKS-0111C	SW-31	8 ¹ -CH-204-153A-Q2	/ /		C-F-1	C5.11	0	0	UT			
11715-WMKS-0111C	SW-32	8 ¹ -CH-17-153A-Q2	/ /		C-F-1	C5.11	0	0	UT			
11715-WMKS-0111C	SW-35	8 ¹ -CH-17-153A-Q2	/ /		C-F-1	C5.11	0	0	UT			
11715-WMKS-0111C	SW-36	8 ¹ -CH-17-153A-Q2	/ /		C-F-1	C5.11	0	0	UT			
11715-WMKS-0111C	SW-37	8 ¹ -CH-17-153A-Q2	/ /		C-F-1	C5.11	0	0	UT			
11715-WMKS-0111C	SW-39	8 ¹ -CH-204-153A-Q2	/ /		C-F-1	C5.11	3	0	PT/UT			INT 92-01
11715-WMKS-0111C	SW-40	8 ¹ -CH-204-153A-Q2	01/25/92	Y	C-F-1	C5.11	1	92	PT/UT			
11715-WMKS-0111C	SW-41	8 ¹ -CH-17-153A-Q2	/ /		C-F-1	C5.11	0	0	PT			
11715-WMKS-0111C	SW-59	8 ¹ -S1-49-153A-Q2	/ /		C-F-1	C5.11	0	0	UT			
11715-WMKS-0111C	SW-60	8 ¹ -S1-49-153A-Q2	/ /		C-F-1	C5.11	0	0	UT			
11715-WMKS-0111CA	12	6 ¹ -CH-19-153A-Q2	/ /		C-F-1	C5.11	3	0	PT/UT			
11715-WMKS-0111CA	13A	6 ¹ -CH-18-153A-Q2	/ /		C-F-1	C5.11	0	0	UT			
11715-WMKS-0111CA	14	6 ¹ -CH-72-153A-Q2	/ /		C-F-1	C5.11	0	0	UT			
11715-WMKS-0111CA	5	8 ¹ -CH-17-153A-Q2	/ /		C-F-1	C5.11	0	0	UT			
11715-WMKS-0111CA	6	6 ¹ -CH-19-153A-Q2	/ /		C-F-1	C5.11	0	0	UT			
11715-WMKS-0111CA	6	6 ¹ -CH-72-153A-Q2	/ /		C-F-1	C5.11	0	0	PT			
11715-WMKS-0111CA	60A	6 ¹ -CH-18-153A-Q2	01/30/92	Y	C-F-1	C5.11	1	92	PT/UT			
11715-WMKS-0111CA	7	6 ¹ -CH-18-153A-Q2	/ /		C-F-1	C5.11	0	0	UT			
11715-WMKS-0111CA	8B	6 ¹ -CH-72-153A-Q2	/ /		C-F-1	C5.11	0	0	UT			

CREDIT Y=CREDIT TAKEN, R=RELIEF REQUEST SUBMITTED FOR CREDIT

NORTH ANNA UNIT 1 INTERVAL PROGRAM LISTING
WAPSU12 DATA BASE SORTED BY DRAWING, MARK NUMBER, AND LINE NUMBER

REV. 4
09/08/93

DRAWING	MARK NUMBER	LINE NUMBER	EXAM DATE	SECT XI CREDIT	SECT XI CATEGORY	SECT XI ITEM NO	PERIOD	YEAR	METHOD	RELIEF REQUEST	TERMINAL END	LAST CHANGE
11715-WMKS-0111CA	LS-22(SW-82)	6'-CH-18-153A-Q2	/ /		C-F-1	CS.12	0	0	UT			
11715-WMKS-0111CA	LS-22(SW-83)	6'-CH-18-153A-Q2	/ /		C-F-1	CS.12	0	0	UT			
11715-WMKS-0111CA	LS-23(SW-65)	6'-CH-18-153A-Q2	/ /		C-F-1	CS.12	0	0	UT			
11715-WMKS-0111CA	LS-23(SW-82)	6'-CH-18-153A-Q2	/ /		C-F-1	CS.12	0	0	UT			
11715-WMKS-0111CA	LS-24(SW-8W)	6'-CH-18-153A-Q2	/ /		C-F-1	CS.12	0	0	UT			
11715-WMKS-0111CA	LS-24(SW-9W)	6'-CH-18-153A-Q2	/ /		C-F-1	CS.12	0	0	UT			
11715-WMKS-0111CA	LS-25(SW-10W)	6'-CH-18-153A-Q2	/ /		C-F-1	CS.12	0	0	UT			
11715-WMKS-0111CA	LS-25(SW-66)	6'-CH-18-153A-Q2	/ /		C-F-1	CS.12	0	0	UT			
11715-WMKS-0111CA	LS-26(SW-11W)	6'-CH-18-153A-Q2	/ /		C-F-1	CS.12	0	0	UT			
11715-WMKS-0111CA	LS-26(SW-67)	6'-CH-18-153A-Q2	/ /		C-F-1	CS.12	0	0	UT			
11715-WMKS-0111CA	LS-27(SW-12W)	6'-CH-18-153A-Q2	/ /		C-F-1	CS.12	0	0	UT			
11715-WMKS-0111CA	LS-27(SW-67)	6'-CH-18-153A-Q2	/ /		C-F-1	CS.12	0	0	UT			
11715-WMKS-0111CA	LS-28(60A)	6'-CH-18-153A-Q2	/ /		C-F-1	CS.12	0	0	UT			
11715-WMKS-0111CA	LS-28(SW-13W)	6'-CH-18-153A-Q2	/ /		C-F-1	CS.12	0	0	UT			
11715-WMKS-0111CA	LS-29(SW-14W)	6'-CH-19-153A-Q2	02/21/93		C-F-1	CS.12	0	93	PT/UT			REV. 4
11715-WMKS-0111CA	LS-29(SW-68)	6'-CH-19-153A-Q2	02/21/93		C-F-1	CS.12	0	93	PT/UT			REV. 4
11715-WMKS-0111CA	LS-30(SW-14W)	6'-CH-19-153A-Q2	/ /		C-F-1	CS.12	0	0	UT			
11715-WMKS-0111CA	LS-30(SW-80)	6'-CH-19-153A-Q2	/ /		C-F-1	CS.12	0	0	UT			
11715-WMKS-0111CA	LS-31(SW-15W)	6'-CH-19-153A-Q2	/ /		C-F-1	CS.12	0	0	UT			
11715-WMKS-0111CA	LS-31(SW-69)	6'-CH-19-153A-Q2	/ /		C-F-1	CS.12	0	0	UT			
11715-WMKS-0111CA	LS-32(SW-6W)	6'-CH-19-153A-Q2	/ /		C-F-1	CS.12	0	0	UT			
11715-WMKS-0111CA	LS-32(SW-70)	6'-CH-19-153A-Q2	/ /		C-F-1	CS.12	0	0	UT			
11715-WMKS-0111CA	LS-33(SW-17W)	6'-CH-19-153A-Q2	/ /		C-F-1	CS.12	0	0	UT			
11715-WMKS-0111CA	LS-33(SW-18W)	6'-CH-19-153A-Q2	/ /		C-F-1	CS.12	0	0	UT			
11715-WMKS-0111CA	LS-34(SW-18W)	6'-CH-19-153A-Q2	/ /		C-F-1	CS.12	0	0	UT			
11715-WMKS-0111CA	LS-34(SW-71)	6'-CH-19-153A-Q2	/ /		C-F-1	CS.12	0	0	UT			
11715-WMKS-0111CA	LS-35(SW-35)	6'-CH-19-153A-Q2	/ /		C-F-1	CS.12	0	0	UT			
11715-WMKS-0111CA	LS-35(SW-72)	6'-CH-19-153A-Q2	/ /		C-F-1	CS.12	0	0	UT			
11715-WMKS-0111CA	LS-36(SW-20W)	6'-CH-72-153A-Q2	/ /		C-F-1	CS.12	0	0	UT			
11715-WMKS-0111CA	LS-36(SW-61)	6'-CH-72-153A-Q2	/ /		C-F-1	CS.12	0	0	UT			
11715-WMKS-0111CA	LS-37(SW-21W)	6'-CH-72-153A-Q2	/ /		C-F-1	CS.12	0	0	UT			
11715-WMKS-0111CA	LS-37(SW-61)	6'-CH-72-153A-Q2	/ /		C-F-1	CS.12	0	0	UT			
11715-WMKS-0111CA	LS-38(SW-22W)	6'-CH-72-153A-Q2	/ /		C-F-1	CS.12	0	0	UT			
11715-WMKS-0111CA	LS-38(SW-62)	6'-CH-72-153A-Q2	/ /		C-F-1	CS.12	0	0	UT			
11715-WMKS-0111CA	LS-39(SW-23W)	6'-CH-72-153A-Q2	/ /		C-F-1	CS.12	3	0	PT/UT			
11715-WMKS-0111CA	LS-39(SW-24W)	6'-CH-72-153A-Q2	/ /		C-F-1	CS.12	3	0	PT/UT			
11715-WMKS-0111CA	LS-40(SW-25W)	6'-CH-72-153A-Q2	/ /		C-F-1	CS.12	0	0	UT			
11715-WMKS-0111CA	LS-40(SW-63)	6'-CH-72-153A-Q2	/ /		C-F-1	CS.12	0	0	UT			
11715-WMKS-0111CA	LS-41(SW-25W)	6'-CH-72-153A-Q2	/ /		C-F-1	CS.12	0	0	UT			
11715-WMKS-0111CA	LS-41(SW-26W)	6'-CH-72-153A-Q2	/ /		C-F-1	CS.12	0	0	UT			
11715-WMKS-0111CA	LS-42(SW-27W)	6'-CH-72-153A-Q2	/ /		C-F-1	CS.12	0	0	UT			
11715-WMKS-0111CA	LS-42(SW-64)	6'-CH-72-153A-Q2	/ /		C-F-1	CS.12	0	0	UT			
11715-WMKS-0111CA	R-1	8'-CH-17-153A-Q2	/ /		F-A	F1.0	0	0	VT-3			
11715-WMKS-0111CA	R-2	8'-CH-17-153A-Q2	/ /		F-A	F1.0	0	0	VT-3			
11715-WMKS-0111CA	SW-10W	6'-CH-18-153A-Q2	/ /		C-F-1	CS.11	0	0	UT			
11715-WMKS-0111CA	SW-11W	6'-CH-18-153A-Q2	/ /		C-F-1	CS.11	0	0	UT			
11715-WMKS-0111CA	SW-12W	6'-CH-18-153A-Q2	/ /		C-F-1	CS.11	0	0	UT			
11715-WMKS-0111CA	SW-13W	6'-CH-18-153A-Q2	/ /		C-F-1	CS.11	0	0	UT			
11715-WMKS-0111CA	SW-14W	6'-CH-19-153A-Q2	02/15/93	Y	C-F-1	CS.11	2	93	PT/UT			INT 92-01
11715-WMKS-0111CA	SW-15W	6'-CH-19-153A-Q2	/ /		C-F-1	CS.11	0	0	UT			
11715-WMKS-0111CA	SW-17W	6'-CH-19-153A-Q2	/ /		C-F-1	CS.11	0	0	PT/UT			INT 92-01
11715-WMKS-0111CA	SW-18W	6'-CH-19-153A-Q2	/ /		C-F-1	CS.11	0	0	UT			
11715-WMKS-0111CA	SW-19W	6'-CH-19-153A-Q2	/ /		C-F-1	CS.11	0	0	UT			

CREDIT Y=CREDIT TAKEN, R=RELIEF REQUEST SUBMITTED FOR CREDIT

NORTH ANNA UNIT 1 INTERVAL 2 PROGRAM LISTING
 NAPSU12 DATA BASE SORTED BY DRAWING, MARK NUMBER, AND LINE NUMBER

REV. 4
 09/08/93

DRAWING	MARK NUMBER	LINE NUMBER	EXAM DATE	SECT XI CREDIT	SECT XI CATEGORY	SECT XI ITEM NO	PERIOD	YEAR	METHOD	RELIEF REQUEST	TERMINAL END	LAST CHANGE
11715-WMKS-0111CA	SW-20W	6 ¹ -CH-72-153A-Q2	/ /		C-F-1	CS.11	0	0	UT			
11715-WMKS-0111CA	SW-21W	6 ¹ -CH-72-153A-Q2	/ /		C-F-1	CS.11	0	0	UT			
11715-WMKS-0111CA	SW-22W	6 ¹ -CH-72-153A-Q2	/ /		C-F-1	CS.11	0	0	UT			
11715-WMKS-0111CA	SW-23W	6 ¹ -CH-72-153A-Q2	/ /		C-F-1	CS.11	0	0	UT			
11715-WMKS-0111CA	SW-24W	6 ¹ -CH-72-153A-Q2	/ /		C-F-1	CS.11	0	0	UT			
11715-WMKS-0111CA	SW-25W	6 ¹ -CH-72-153A-Q2	/ /		C-F-1	CS.11	0	0	PT			
11715-WMKS-0111CA	SW-26W	6 ¹ -CH-72-153A-Q2	/ /		C-F-1	CS.11	0	0	UT			
11715-WMKS-0111CA	SW-27W	6 ¹ -CH-72-153A-Q2	/ /		C-F-1	CS.11	0	0	UT			
11715-WMKS-0111CA	SW-29	8 ¹ -CH-17-153A-Q2	/ /		C-F-1	CS.11	0	0	UT			
11715-WMKS-0111CA	SW-30	8 ¹ -CH-17-153A-Q2	/ /		C-F-1	CS.11	0	0	UT			
11715-WMKS-0111CA	SW-33	8 ¹ -CH-17-153A-Q2	/ /		C-F-1	CS.11	0	0	UT			
11715-WMKS-0111CA	SW-34	8 ¹ -CH-17-153A-Q2	/ /		C-F-1	CS.11	0	0	UT			
11715-WMKS-0111CA	SW-39	8 ¹ -CH-17-153A-Q2	/ /		C-F-1	CS.11	0	0	UT			
11715-WMKS-0111CA	SW-53	8 ¹ -CH-17-153A-Q2	/ /		C-F-1	CS.11	0	0	UT			
11715-WMKS-0111CA	SW-61	6 ¹ -CH-72-153A-Q2	/ /		C-F-1	CS.11	0	0	UT			
11715-WMKS-0111CA	SW-62	6 ¹ -CH-72-153A-Q2	/ /		C-F-1	CS.11	0	0	UT			
11715-WMKS-0111CA	SW-63	6 ¹ -CH-72-153A-Q2	/ /		C-F-1	CS.11	0	0	UT			
11715-WMKS-0111CA	SW-64	6 ¹ -CH-72-153A-Q2	/ /		C-F-1	CS.11	3	0	PT/UT			
11715-WMKS-0111CA	SW-65	6 ¹ -CH-18-153A-Q2	/ /		C-F-1	CS.11	0	0	UT			
11715-WMKS-0111CA	SW-66	6 ¹ -CH-18-153A-Q2	/ /		C-F-1	CS.11	0	0	UT			
11715-WMKS-0111CA	SW-67	6 ¹ -CH-18-153A-Q2	/ /		C-F-1	CS.11	0	0	PT/UT			
11715-WMKS-0111CA	SW-68	6 ¹ -CH-19-153A-Q2	/ /		C-F-1	CS.11	0	0	UT			INT 92-01
11715-WMKS-0111CA	SW-69	6 ¹ -CH-19-153A-Q2	/ /		C-F-1	CS.11	0	0	UT			
11715-WMKS-0111CA	SW-6W	6 ¹ -CH-19-153A-Q2	/ /		C-F-1	CS.11	0	0	UT			
11715-WMKS-0111CA	SW-70	6 ¹ -CH-19-153A-Q2	/ /		C-F-1	CS.11	0	0	UT			
11715-WMKS-0111CA	SW-71	6 ¹ -CH-19-153A-Q2	/ /		C-F-1	CS.11	0	0	UT			
11715-WMKS-0111CA	SW-72	6 ¹ -CH-19-153A-Q2	/ /		C-F-1	CS.11	0	0	UT			
11715-WMKS-0111CA	SW-80	6 ¹ -CH-19-153A-Q2	/ /		C-F-1	CS.11	0	0	UT			
11715-WMKS-0111CA	SW-82	6 ¹ -CH-18-153A-Q2	/ /		C-F-1	CS.11	0	0	UT			
11715-WMKS-0111CA	SW-83	6 ¹ -CH-18-153A-Q2	/ /		C-F-1	CS.11	0	0	UT			
11715-WMKS-0111CA	SW-8W	6 ¹ -CH-18-153A-Q2	/ /		C-F-1	CS.11	0	0	UT			
11715-WMKS-0111CA	SW-9W	6 ¹ -CH-18-153A-Q2	/ /		C-F-1	CS.11	0	0	UT			
11715-WMKS-0111D	2	8 ¹ -S1-40-153A-Q2	/ /		C-F-1	CS.11	0	0	PT/UT			
11715-WMKS-0111D	2A	8 ¹ -S1-40-153A-Q2	/ /		C-F-1	CS.11	0	0	PT			
11715-WMKS-0111D	3	8 ¹ -S1-40-153A-Q2	/ /		C-F-1	CS.11	0	0	UT			
11715-WMKS-0111D	69	8 ¹ -S1-40-153A-Q2	/ /		C-F-1	CS.11	0	0	PT			
11715-WMKS-0111D	A-35	8 ¹ -S1-40-153A-Q2	/ /		F-A	F1.0	3	0	VT-3			
11715-WMKS-0111D	LS-40W(SW-19W)	8 ¹ -S1-40-153A-Q2	/ /		C-F-1	CS.12	0	0				
11715-WMKS-0111D	LS-40W(SW-8W)	8 ¹ -S1-40-153A-Q2	/ /		C-F-1	CS.12	0	0				
11715-WMKS-0111D	LS-41W(SW-20W)	8 ¹ -S1-40-153A-Q2	/ /		C-F-1	CS.12	0	0				
11715-WMKS-0111D	LS-41W(SW-7W)	8 ¹ -S1-40-153A-Q2	/ /		C-F-1	CS.12	0	0				
11715-WMKS-0111D	LS-42W(2)	8 ¹ -S1-40-153A-Q2	/ /		C-F-1	CS.12	0	0				
11715-WMKS-0111D	LS-42W(SW-21W)	8 ¹ -S1-40-153A-Q2	/ /		C-F-1	CS.12	0	0				
11715-WMKS-0111D	LS-43W(SW-23W)	8 ¹ -S1-40-153A-Q2	/ /		C-F-1	CS.12	0	0				
11715-WMKS-0111D	LS-43W(SW-6W)	8 ¹ -S1-40-153A-Q2	/ /		C-F-1	CS.12	0	0				
11715-WMKS-0111D	LS-44W(SW-22W)	8 ¹ -S1-40-153A-Q2	/ /		C-F-1	CS.12	0	0				
11715-WMKS-0111D	LS-44W(SW-6W)	8 ¹ -S1-40-153A-Q2	/ /		C-F-1	CS.12	0	0				
11715-WMKS-0111D	LS-45W(3)	8 ¹ -S1-40-153A-Q2	/ /		C-F-1	CS.12	0	0				
11715-WMKS-0111D	LS-45W(SW-24W)	8 ¹ -S1-40-153A-Q2	/ /		C-F-1	CS.12	0	0				
11715-WMKS-0111D	R-32A	8 ¹ -S1-40-153A-Q2	/ /		F-8	F2.0	0	0	VT-3			
11715-WMKS-0111D	R-33	8 ¹ -S1-40-153A-Q2	/ /		F-A	F1.0	0	0	VT-3			
11715-WMKS-0111D	R-34	8 ¹ -S1-40-153A-Q2	/ /		F-A	F1.0	0	0	VT-3			

CREDIT Y=CREDIT TAKEN, R=RELIEF REQUEST SUBMITTED FOR CREDIT

NORTH ANNA UNIT 1 INTERVAL 2 PROGRAM LISTING
 NAPSU12 DATA BASE SORTED BY DRAWING, MARK NUMBER, AND LINE NUMBER

REV. 4
 09/08/93

DRAWING	MARK NUMBER	LINE NUMBER	EXAM DATE	SECT XI CREDIT	SECT XI CATEGORY	SECT XI ITEM NO	PERIOD	YEAR	METHOD	RELIEF REQUEST	TERMINAL END	LAST CHANGE
11715-WMKS-0111D	SW-19W	8 ¹ -S1-40-153A-Q2	/ /		C-F-1	C5.11	0	0	UT			
11715-WMKS-0111D	SW-20W	8 ¹ -S1-40-153A-Q2	/ /		C-F-1	C5.11	0	0	UT			
11715-WMKS-0111D	SW-21W	8 ¹ -S1-40-153A-Q2	/ /		C-F-1	C5.11	0	0	UT			
11715-WMKS-0111D	SW-22W	8 ¹ -S1-40-153A-Q2	/ /		C-F-1	C5.11	0	0	UT			
11715-WMKS-0111D	SW-23W	8 ¹ -S1-40-153A-Q2	/ /		C-F-1	C5.11	0	0	UT			
11715-WMKS-0111D	SW-24W	8 ¹ -S1-40-153A-Q2	/ /		C-F-1	C5.11	0	0	UT			
11715-WMKS-0111D	SW-6W	8 ¹ -S1-40-153A-Q2	/ /		C-F-1	C5.11	0	0	UT			
11715-WMKS-0111D	SW-7W	8 ¹ -S1-40-153A-Q2	/ /		C-F-1	C5.11	0	0	PT/UT			
11715-WMKS-0111D	SW-8W	8 ¹ -S1-40-153A-Q2	/ /		C-F-1	C5.11	0	0	UT			
11715-WMKS-0111Q	33	6 ¹ -S1-169-1502-Q2	/ /		C-F-1	C5.11	0	0	UT			
11715-WMKS-0111Q	SW-39	6 ¹ -S1-169-1502-Q2	/ /		C-F-1	C5.11	0	0	UT			
11715-WMKS-0111Q	SW-54	6 ¹ -S1-169-1502-Q2	/ /		C-F-1	C5.11	3	0	PT/UT			
11715-WMKS-0113A-1	1	14 ¹ -RH-1-1502-Q1	/ /		B-J	89.11	0	0	UT	NDE-4		
11715-WMKS-0113A-1	11	14 ¹ -RH-2-602-Q2	/ /		C-F-1	C5.11	3	0	PT/UT			
11715-WMKS-0113A-1	12	14 ¹ -RH-2-602-Q2	/ /		C-F-1	C5.11	0	0	PT/UT			
11715-WMKS-0113A-1	2	14 ¹ -RH-1-1502-Q1	/ /		B-J	89.11	2	93	PT/UT	NDE-4	Y	
11715-WMKS-0113A-1	28	14 ¹ -RH-2-602-Q2	/ /		C-F-1	C5.11	0	0	UT			
11715-WMKS-0113A-1	3	14 ¹ -RH-1-1502-Q1	/ /		B-J	89.11	0	0	UT	NDE-4		
11715-WMKS-0113A-1	4	14 ¹ -RH-1-1502-Q1	/ /		B-J	89.11	0	0	UT	NDE-4		
11715-WMKS-0113A-1	43	14 ¹ -RH-2-602-Q2	/ /		C-F-1	C5.11	3	0	PT/UT			
11715-WMKS-0113A-1	44	14 ¹ -RH-2-602-Q2	/ /		C-F-1	C5.11	0	0	UT			
11715-WMKS-0113A-1	46	14 ¹ -RH-2-602-Q2	/ /		C-F-1	C5.11	0	0	UT			
11715-WMKS-0113A-1	47	14 ¹ -RH-2-602-Q2	/ /		C-F-1	C5.11	0	0	UT			
11715-WMKS-0113A-1	48	14 ¹ -RH-2-602-Q2	/ /		C-F-1	C5.11	0	0	UT			
11715-WMKS-0113A-1	49	14 ¹ -RH-2-602-Q2	/ /		C-F-1	C5.11	0	0	UT			
11715-WMKS-0113A-1	5	14 ¹ -RH-2-602-Q2	/ /		C-F-1	C5.11	0	0	UT			
11715-WMKS-0113A-1	65	14 ¹ -RH-2-602-Q2	01/28/93	Y	C-F-1	C5.11	2	93	PT/UT			INT 92-01
11715-WMKS-0113A-1	72H	14 ¹ -RH-2-602-Q2	01/21/91	R	C-C	C3.20	1	91	PT	NDE-19		
11715-WMKS-0113A-1	78	14 ¹ -RH-1-1502-Q1	/ /		B-J	89.11	0	0	UT	NDE-4		
11715-WMKS-0113A-1	HSS-106A	14 ¹ -RH-2-602-Q2	/ /		F-C	F3.0	0	0				
11715-WMKS-0113A-1	HSS-107A	14 ¹ -RH-2-602-Q2	/ /		F-C	F3.0	0	0				
11715-WMKS-0113A-1	HSS-107B	14 ¹ -RH-2-602-Q2	/ /		F-C	F3.0	0	0				
11715-WMKS-0113A-1	HSS-107C	14 ¹ -RH-2-602-Q2	/ /		F-C	F3.0	0	0				
11715-WMKS-0113A-1	HSS-108A	14 ¹ -RH-1-1502-Q1	/ /		F-C	F3.0	0	0				
11715-WMKS-0113A-1	HSS-108B	14 ¹ -RH-1-1502-Q1	/ /		F-C	F3.0	0	0				
11715-WMKS-0113A-1	HSS-109A	14 ¹ -RH-1-1502-Q1	/ /		F-C	F3.0	0	0				
11715-WMKS-0113A-1	HSS-109B	14 ¹ -RH-1-1502-Q1	/ /		F-C	F3.0	0	0				
11715-WMKS-0113A-1	HSS-109C	14 ¹ -RH-1-1502-Q1	/ /		F-C	F3.0	0	0				
11715-WMKS-0113A-1	HSS-109D	14 ¹ -RH-1-1502-Q1	/ /		F-C	F3.0	3	0	VT-3			
11715-WMKS-0113A-1	HSS-111A	14 ¹ -RH-2-602-Q2	/ /		F-C	F3.0	3	0	VT-3			
11715-WMKS-0113A-1	HSS-111B	14 ¹ -RH-2-602-Q2	/ /		F-C	F3.0	0	0				
11715-WMKS-0113A-1	HSS-116A	14 ¹ -RH-1-1502-Q1	01/12/93	Y	F-C	F3.0	2	93	VT-3			
11715-WMKS-0113A-1	LS-43W(SW-12W)	14 ¹ -RH-2-602-Q2	/ /		C-F-1	C5.12	0	0	UT			
11715-WMKS-0113A-1	LS-43W(SW-18W)	14 ¹ -RH-2-602-Q2	/ /		C-F-1	C5.12	0	0	UT			
11715-WMKS-0113A-1	LS-44W(43)	14 ¹ -RH-2-602-Q2	/ /		C-F-1	C5.12	0	0	UT			
11715-WMKS-0113A-1	LS-44W(SW-12W)	14 ¹ -RH-2-602-Q2	/ /		C-F-1	C5.12	0	0	UT			
11715-WMKS-0113A-1	LS-45W(65)	14 ¹ -RH-2-602-Q2	/ /		C-F-1	C5.12	0	0	UT			
11715-WMKS-0113A-1	LS-45W(SW-15W)	14 ¹ -RH-2-602-Q2	/ /		C-F-1	C5.12	0	0	UT			
11715-WMKS-0113A-1	LS-46W(12)	14 ¹ -RH-2-602-Q2	/ /		C-F-1	C5.12	0	0	UT			
11715-WMKS-0113A-1	LS-46W(SW-87)	14 ¹ -RH-2-602-Q2	/ /		C-F-1	C5.12	0	0	UT			
11715-WMKS-0113A-1	LS-47W(SW-90)	14 ¹ -RH-2-602-Q2	/ /		C-F-1	C5.12	0	0	UT			

CREDIT Y=CREDIT TAKEN, R=RELIEF REQUEST SUBMITTED FOR CREDIT

NORTH ANNA UNIT 1 INTERVAL 2 PROGRAM LISTING
 NAPSUT2 DATA BASE SORTED BY DRAWING, MARK NUMBER, AND LINE NUMBER

REV. 4
 09/08/93

DRAWING	MARK NUMBER	LINE NUMBER	EXAM DATE	SECT XI CREDIT	SECT XI CATEGORY	SECT XI ITEM NO	PERIOD	YEAR	METHOD	RELIEF REQUEST	TERMINAL END	LAST CHANGE
11715-WMKS-0113A-1	LS-47W(SW-91)	14 ¹ -RH-2-602-Q2	/ /		C-F-1	C5.12	0	0	UT			
11715-WMKS-0113A-1	LS-68W(11)	14 ¹ -RH-2-602-Q2	/ /		C-F-1	C5.12	0	0				
11715-WMKS-0113A-1	LS-48W(SW-92)	14 ¹ -RH-2-602-Q2	/ /		C-F-1	C5.12	0	0				
11715-WMKS-0113A-1	LS-49W(47)	14 ¹ -RH-2-602-Q2	/ /		C-F-1	C5.12	0	0				
11715-WMKS-0113A-1	LS-49W(48)	14 ¹ -RH-2-602-Q2	/ /		C-F-1	C5.12	0	0				
11715-WMKS-0113A-1	LS-50W(44)	14 ¹ -RH-2-602-Q2	/ /		C-F-1	C5.12	0	0				
11715-WMKS-0113A-1	LS-50W(46)	14 ¹ -RH-2-602-Q2	/ /		C-F-1	C5.12	0	0				
11715-WMKS-0113A-1	MOV-1700 BOLTING	14 ¹ -RH-1-1502-Q1	/ /		B-G-2	B7.70	3	0	VT-1			
11715-WMKS-0113A-1	MOV-1700-BODY	14 ¹ -RH-1-1502-Q1	/ /		B-M-2	B12.50	2	0	VT-3	NDE-6		
11715-WMKS-0113A-1	MOV-1700-BODY	14 ¹ -RH-1-1502-Q1	/ /		B-M-2	B12.50	3	0	VT-3	NDE-6		
11715-WMKS-0113A-1	MOV-1701 BOLTING	14 ¹ -RH-1-1502-Q1	01/27/91	Y	B-G-2	B7.70	1	91	VT-1			
11715-WMKS-0113A-1	MOV-1701-BODY	14 ¹ -RH-1-1502-Q1	/ /		B-M-2	B12.50	2	0	VT-3	NDE-6		
11715-WMKS-0113A-1	MOV-1701-BODY	14 ¹ -RH-1-1502-Q1	/ /		B-M-2	B12.50	3	0	VT-3	NDE-6		
11715-WMKS-0113A-1	R-16	14 ¹ -RH-2-602-Q2	01/21/91	Y	F-B	F2.0	1	91	VT-3			
11715-WMKS-0113A-1	R-17	14 ¹ -RH-2-602-Q2	/ /		F-B	F2.0	0	0	VT-3			
11715-WMKS-0113A-1	SH-15	14 ¹ -RH-2-602-Q2	/ /		F-C	F3.0	0	0	VT-3			
11715-WMKS-0113A-1	SH-18	14 ¹ -RH-2-602-Q2	/ /		F-C	F3.0	0	0	VT-3			
11715-WMKS-0113A-1	SH-19	14 ¹ -RH-2-602-Q2	/ /		F-C	F3.0	0	0	VT-3			
11715-WMKS-0113A-1	SW-12W	14 ¹ -RH-2-602-Q2	/ /		C-F-1	C5.11	0	0	UT			
11715-WMKS-0113A-1	SW-13W(44)	14 ¹ -RH-2-602-Q2	01/28/93	Y	C-F-1	C5.12	2	93	PT & UT			
11715-WMKS-0113A-1	SW-13W(65)	14 ¹ -RH-2-602-Q2	01/28/93	Y	C-F-1	C5.12	2	93	PT & UT			
11715-WMKS-0113A-1	SW-14W(44)	14 ¹ -RH-2-602-Q2	01/28/93	Y	C-F-1	C5.12	2	93	PT & UT			
11715-WMKS-0113A-1	SW-14W(65)	14 ¹ -RH-2-602-Q2	01/28/93	Y	C-F-1	C5.12	2	93	PT & UT			
11715-WMKS-0113A-1	SW-15W	14 ¹ -RH-2-602-Q2	/ /		C-F-1	C5.11	0	0	UT			
11715-WMKS-0113A-1	SW-18W	14 ¹ -RH-2-602-Q2	/ /		C-F-1	C5.11	0	0	UT			
11715-WMKS-0113A-1	SW-19W	14 ¹ -RH-2-602-Q2	/ /		C-F-1	C5.11	0	0	UT			
11715-WMKS-0113A-1	SW-20W	14 ¹ -RH-1-1502-Q1	/ /		B-J	B9.11	0	0	UT	NDE-4		
11715-WMKS-0113A-1	SW-21W	14 ¹ -RH-1-1502-Q1	/ /		B-J	B9.11	0	0	UT	NDE-4		
11715-WMKS-0113A-1	SW-22W	14 ¹ -RH-1-1502-Q1	/ /		B-J	B9.11	0	0	UT	NDE-4		
11715-WMKS-0113A-1	SW-23W	14 ¹ -RH-1-1502-Q1	/ /		B-J	B9.11	0	0	UT	NDE-4		
11715-WMKS-0113A-1	SW-24W	14 ¹ -RH-1-1502-Q1	/ /		B-J	B9.11	0	0	UT	NDE-4		
11715-WMKS-0113A-1	SW-25W	14 ¹ -RH-1-1502-Q1	/ /		B-J	B9.11	0	0	UT	NDE-4		
11715-WMKS-0113A-1	SW-26W	14 ¹ -RH-1-1502-Q1	/ /		B-J	B9.11	0	0	UT	NDE-4		
11715-WMKS-0113A-1	SW-27W	14 ¹ -RH-1-1502-Q1	/ /		B-J	B9.11	0	0	UT	NDE-4		
11715-WMKS-0113A-1	SW-28W	14 ¹ -RH-1-1502-Q1	/ /		B-J	B9.11	0	0	UT	NDE-4		
11715-WMKS-0113A-1	SW-29W	14 ¹ -RH-1-1502-Q1	/ /		B-J	B9.11	0	0	UT	NDE-4		
11715-WMKS-0113A-1	SW-30W	14 ¹ -RH-1-1502-Q1	/ /		B-J	B9.11	0	0	UT	NDE-4		
11715-WMKS-0113A-1	SW-32W(48)	14 ¹ -RH-2-602-Q2	/ /		C-F-1	C5.12	0	0	UT			
11715-WMKS-0113A-1	SW-32W(49)	14 ¹ -RH-2-602-Q2	/ /		C-F-1	C5.12	0	0	UT			
11715-WMKS-0113A-1	SW-33W(48)	14 ¹ -RH-2-602-Q2	/ /		C-F-1	C5.12	0	0	UT			
11715-WMKS-0113A-1	SW-33W(49)	14 ¹ -RH-2-602-Q2	/ /		C-F-1	C5.12	0	0	UT			
11715-WMKS-0113A-1	SW-87	14 ¹ -RH-2-602-Q2	/ /		C-F-1	C5.11	0	0	UT			
11715-WMKS-0113A-1	SW-88	14 ¹ -RH-2-602-Q2	/ /		C-F-1	C5.11	0	0	UT			
11715-WMKS-0113A-1	SW-89	14 ¹ -RH-2-602-Q2	02/05/93	Y	C-F-1	C5.11	2	93	PT/UT			
11715-WMKS-0113A-1	SW-90	14 ¹ -RH-2-602-Q2	/ /		C-F-1	C5.11	0	0	UT			
11715-WMKS-0113A-1	SW-91	14 ¹ -RH-2-602-Q2	/ /		C-F-1	C5.11	0	0	UT			
11715-WMKS-0113A-1	SW-92	14 ¹ -RH-2-602-Q2	/ /		C-F-1	C5.11	0	0	UT			
11715-WMKS-0113A-2	45	14 ¹ -RH-3-602-Q2	/ /		C-F-1	C5.11	0	0	UT			
11715-WMKS-0113A-2	53	14 ¹ -RH-3-602-Q2	/ /		C-F-1	C5.11	0	0	PT/UT			
11715-WMKS-0113A-2	54	14 ¹ -RH-3-602-Q2	/ /		C-F-1	C5.11	0	0	UT			
11715-WMKS-0113A-2	55	14 ¹ -RH-3-602-Q2	02/03/93	Y	C-F-1	C5.11	2	93	PT/UT			
11715-WMKS-0113A-2	56	14 ¹ -RH-3-602-Q2	02/06/93	Y	C-F-1	C5.11	2	93	PT/UT			

CREDIT Y=CREDIT TAKEN, R=RELIEF REQUEST SUBMITTED FOR CREDIT

NORTH ANNA UNIT 1 INTERVAL PROGRAM LISTING
 NAPSU12 DATA BASE SORTED BY DRAWING, MARK NUMBER, AND LINE NUMBER

REV. 4
 09/08/93

DRAWING	MARK NUMBER	LINE NUMBER	EXAM DATE	SECT XI CREDIT	SECT XI CATEGORY	SECT XI ITEM NO	PERIOD	YEAR	METHOD	RELIEF REQUEST	TERMINAL END	LAST CHANGE
11715-WMKS-0113A-2	59	14'-RH-3-602-Q2	/ /		C-F-1	C5.11	0	0	UT			
11715-WMKS-0113A-2	60	14'-RH-3-602-Q2	/ /		C-F-1	C5.11	0	0	UT			
11715-WMKS-0113A-2	64	14'-RH-3-602-Q2	01/29/92	R	C-F-1	C5.11	1	92	PT/UT	NDE-19		
11715-WMKS-0113A-2	79	14'-RH-3-602-Q2	/ /		C-F-1	C5.11	0	0	UT			
11715-WMKS-0113A-2	8	14'-RH-3-602-Q2	/ /		C-F-1	C5.11	0	0	UT			
11715-WMKS-0113A-2	80	14'-RH-3-602-Q2	/ /		C-F-1	C5.11	0	0	UT			
11715-WMKS-0113A-2	85H	14'-RH-3-602-Q2	02/04/93	Y	C-C	C3.20	2	93	PT			
11715-WMKS-0113A-2	86H	14'-RH-3-602-Q2	02/04/93	Y	C-C	C3.20	2	93	PT			
11715-WMKS-0113A-2	9	14'-RH-3-602-Q2	/ /		C-F-1	C5.11	0	0	UT			
11715-WMKS-0113A-2	HSS-105A	14'-RH-3-602-Q2	/ /		F-C	F3.0	0	0				
11715-WMKS-0113A-2	HSS-112A	14'-RH-3-602-Q2	/ /		F-C	F3.0	0	0				
11715-WMKS-0113A-2	HSS-113A	14'-RH-3-602-Q2	01/12/93	Y	F-C	F3.0	2	93	VT-3			
11715-WMKS-0113A-2	HSS-113B	14'-RH-3-602-Q2	01/12/93	Y	F-C	F3.0	2	93	VT-3			
11715-WMKS-0113A-2	HSS-114A	14'-RH-3-602-Q2	/ /		F-C	F3.0	0	0				
11715-WMKS-0113A-2	HSS-117A	14'-RH-3-602-Q2	/ /		F-C	F3.0	0	0				
11715-WMKS-0113A-2	LS-39W(9)	14'-RH-3-602-Q2	/ /		C-F-1	C5.12	0	0				
11715-WMKS-0113A-2	LS-39W(SW-93)	14'-RH-3-602-Q2	/ /		C-F-1	C5.12	0	0				
11715-WMKS-0113A-2	LS-40W(80)	14'-RH-3-602-Q2	/ /		C-F-1	C5.12	0	0				
11715-WMKS-0113A-2	LS-40W(SW-38W)	14'-RH-3-602-Q2	/ /		C-F-1	C5.12	0	0				
11715-WMKS-0113A-2	LS-41W(80)	14'-RH-3-602-Q2	/ /		C-F-1	C5.12	0	0				
11715-WMKS-0113A-2	LS-41W(SW-96)	14'-RH-3-602-Q2	/ /		C-F-1	C5.12	0	0				
11715-WMKS-0113A-2	LS-42W(8)	14'-RH-3-602-Q2	/ /		C-F-1	C5.12	0	0				
11715-WMKS-0113A-2	LS-42W(SW-97)	14'-RH-3-602-Q2	/ /		C-F-1	C5.12	0	0				
11715-WMKS-0113A-2	LS-43W(60)	14'-RH-3-602-Q2	/ /		C-F-1	C5.12	0	0				
11715-WMKS-0113A-2	LS-43W(79)	14'-RH-3-602-Q2	/ /		C-F-1	C5.12	0	0				
11715-WMKS-0113A-2	LS-44W(59)	14'-RH-3-602-Q2	/ /		C-F-1	C5.12	0	0				
11715-WMKS-0113A-2	LS-44W(79)	14'-RH-3-602-Q2	/ /		C-F-1	C5.12	0	0				
11715-WMKS-0113A-2	LS-45W(54)	14'-RH-3-602-Q2	/ /		C-F-1	C5.12	0	0				
11715-WMKS-0113A-2	LS-45W(55)	14'-RH-3-602-Q2	/ /		C-F-1	C5.12	0	0				
11715-WMKS-0113A-2	LS-46W(45)	14'-RH-3-602-Q2	/ /		C-F-1	C5.12	0	0				
11715-WMKS-0113A-2	LS-46W(53)	14'-RH-3-602-Q2	/ /		C-F-1	C5.12	0	0				
11715-WMKS-0113A-2	R-12	14'-RH-3-602-Q2	/ /		F-B	F2.0	0	0	VT-3			
11715-WMKS-0113A-2	R-15A	14'-RH-3-602-Q2	01/28/91		F-C	F3.0	0	91	VT-3			
11715-WMKS-0113A-2	SH-13	14'-RH-3-602-Q2	/ /		F-C	F3.0	0	0	VT-3			
11715-WMKS-0113A-2	SH-14	14'-RH-3-602-Q2	/ /		F-C	F3.0	3	0	VT-3			
11715-WMKS-0113A-2	SW-1W(53)	14'-RH-3-602-Q2	/ /		C-F-1	C5.12	3	0	PT & UT			
11715-WMKS-0113A-2	SW-1W(54)	14'-RH-3-602-Q2	/ /		C-F-1	C5.12	3	0	PT & UT			
11715-WMKS-0113A-2	SW-7W(55)	14'-RH-3-602-Q2	02/03/93	Y	C-F-1	C5.12	2	93	PT/UT			
11715-WMKS-0113A-2	SW-2W(56)	14'-RH-3-602-Q2	02/03/93	Y	C-F-1	C5.12	2	93	PT/UT			
11715-WMKS-0113A-2	SW-38W	14'-RH-3-602-Q2	/ /		C-F-1	C5.11	0	0	UT			
11715-WMKS-0113A-2	SW-3W(55)	14'-RH-3-602-Q2	02/03/93	Y	C-F-1	C5.12	2	93	PT/UT			
11715-WMKS-0113A-2	SW-3W(56)	14'-RH-3-602-Q2	02/03/93	Y	C-F-1	C5.12	2	93	PT/UT			
11715-WMKS-0113A-2	SW-4W(56)	14'-RH-3-602-Q2	/ /		C-F-1	C5.12	0	0	UT			
11715-WMKS-0113A-2	SW-4W(SW-98)	14'-RH-3-602-Q2	/ /		C-F-1	C5.12	0	0	UT			
11715-WMKS-0113A-2	SW-5W(56)	14'-RH-3-602-Q2	/ /		C-F-1	C5.12	0	0	UT			
11715-WMKS-0113A-2	SW-5W(SW-98)	14'-RH-3-602-Q2	/ /		C-F-1	C5.12	0	0	UT			
11715-WMKS-0113A-2	SW-6W(60)	14'-RH-3-602-Q2	/ /		C-F-1	C5.12	0	0	UT			
11715-WMKS-0113A-2	SW-6W(64)	14'-RH-3-602-Q2	/ /		C-F-1	C5.12	0	0	UT			
11715-WMKS-0113A-2	SW-7W(60)	14'-RH-3-602-Q2	/ /		C-F-1	C5.12	0	0	UT			
11715-WMKS-0113A-2	SW-7W(64)	14'-RH-3-602-Q2	/ /		C-F-1	C5.12	0	0	UT			
11715-WMKS-0113A-2	SW-93	14'-RH-3-602-Q2	/ /		C-F-1	C5.11	0	0	UT			
11715-WMKS-0113A-2	SW-94	14'-RH-3-602-Q2	/ /		C-F-1	C5.11	0	0	UT			
11715-WMKS-0113A-2	SW-95	14'-RH-3-602-Q2	/ /		C-F-1	C5.11	0	0	UT			

CREDIT Y=CREDIT TAKEN, R=RELIEF REQUEST SUBMITTED FOR CREDIT

NORTH ANNA UNIT 1 INTERVAL 2 PROGRAM LISTING
WAPSU12 DATA BASE SORTED BY DRAWING, MARK NUMBER, AND LINE NUMBER

REV. 4
09/08/93

DRAWING	MARK NUMBER	LINE NUMBER	EXAM DATE	SECT XI CREDIT	SECT XI CATEGORY	SECT XI ITEM NO	PERIOD	YEAR	METHOD	RELIEF REQUEST	TERMINAL END	LAST CHANGE
11715-WMKS-0113A-2	SW-96	14 ¹ -RH-3-602-Q2	/ /		C-F-1	C5.11	0	0	PT			
11715-WMKS-0113A-2	SW-97	14 ¹ -RH-3-602-Q2	/ /		C-F-1	C5.11	0	0	UT			
11715-WMKS-0113A-2	SW-98	14 ¹ -RH-3-602-Q2	/ /		C-F-1	C5.11	0	0	UT			
11715-WMKS-0113A-2	SW-99((54)	14 ¹ -RH-3-602-Q2	/ /		C-F-1	C5.12	3	0	PT & UT			
11715-WMKS-0113A-2	SW-99(55)	14 ¹ -RH-3-602-Q2	/ /		C-F-1	C5.12	3	0	PT & UT			
11715-WMKS-0113A-3	1	10 ¹ -RH-4-602-Q2	/ /		C-F-1	C5.11	0	0	PT			
11715-WMKS-0113A-3	1	8 ¹ -RH-602-Q2	/ /		C-F-1	C5.11	0	0	UT			
11715-WMKS-0113A-3	10	10 ¹ -RH-5-602-Q2	/ /		C-F-1	C5.11	0	0	UT			
11715-WMKS-0113A-3	12	10 ¹ -RH-8-602-Q2	/ /		C-F-1	C5.11	0	0	UT			
11715-WMKS-0113A-3	15	10 ¹ -RH-8-602-Q2	/ /		C-F-1	C5.11	0	0	UT			
11715-WMKS-0113A-3	16	10 ¹ -RH-7-602-Q2	/ /		C-F-1	C5.11	0	0	UT			
11715-WMKS-0113A-3	17	10 ¹ -RH-7-602-Q2	/ /		C-F-1	C5.11	0	0	UT			
11715-WMKS-0113A-3	18	10 ¹ -RH-7-602-Q2	/ /		C-F-1	C5.11	0	0	PT/UT			
11715-WMKS-0113A-3	19	10 ¹ -RH-7-602-Q2	/ /		C-F-1	C5.11	0	0	UT			
11715-WMKS-0113A-3	2	10 ¹ -RH-4-602-Q2	/ /		C-F-1	C5.11	0	0	UT			
11715-WMKS-0113A-3	2H	12 ¹ -RH-15-602-Q2	/ /		EXEMP	<THICK	0	0	PT			
11715-WMKS-0113A-3	3	10 ¹ -RH-4-602-Q2	/ /		C-F-1	C5.11	0	0	UT			
11715-WMKS-0113A-3	4	10 ¹ -RH-4-602-Q2	/ /		C-F-1	C5.11	0	0	UT			
11715-WMKS-0113A-3	41	12 ¹ -RH-6-602-Q2	/ /		C-F-1	C5.11	0	0	UT			
11715-WMKS-0113A-3	42	12 ¹ -RH-6-602-Q2	/ /		C-F-1	C5.11	0	0	UT			
11715-WMKS-0113A-3	47	10 ¹ -RH-8-602-Q2	/ /		C-F-1	C5.11	0	0	PT/UT			
11715-WMKS-0113A-3	48	10 ¹ -RH-8-602-Q2	/ /		C-F-1	C5.11	0	0	UT			
11715-WMKS-0113A-3	5	10 ¹ -RH-4-602-Q2	/ /		C-F-1	C5.11	0	0	UT			
11715-WMKS-0113A-3	6	10 ¹ -RH-5-602-Q2	/ /		C-F-1	C5.11	0	0	PT			
11715-WMKS-0113A-3	6	10 ¹ -RH-5-602-Q2	/ /		C-F-1	C5.11	0	0	UT			
11715-WMKS-0113A-3	7	10 ¹ -RH-5-602-Q2	/ /		C-F-1	C5.11	0	0	UT			
11715-WMKS-0113A-3	8	10 ¹ -RH-5-602-Q2	/ /		C-F-1	C5.11	0	0	UT			
11715-WMKS-0113A-3	9	10 ¹ -RH-5-602-Q2	/ /		C-F-1	C5.11	0	0	UT			
11715-WMKS-0113A-3	A-3	12 ¹ -RH-15-602-Q2	/ /		F-A	F3.0	0	0	VT-3			
11715-WMKS-0113A-3	HSS-104A	12 ¹ -RH-6-602-Q2	/ /		F-C	F3.0	0	0				
11715-WMKS-0113A-3	HSS-110A	1-RH-P-1B	/ /		F-C	F3.0	0	0				
11715-WMKS-0113A-3	HSS-110B	1-RH-P-1B	/ /		F-C	F3.0	0	0				
11715-WMKS-0113A-3	HSS-110C	1-RH-P-1A	01/11/93	Y	F-C	F3.0	2	93	VT-3			
11715-WMKS-0113A-3	HSS-110D	1-RH-P-1A	01/11/93	Y	F-C	F3.0	2	93	VT-3			
11715-WMKS-0113A-3	HSS-115A	12 ¹ -RH-6-602-Q2	/ /		F-C	F3.0	0	0				
11715-WMKS-0113A-3	LS-71(17)	10 ¹ -RH-7-602-Q2	/ /		C-F-1	C5.12	0	0	UT			
11715-WMKS-0113A-3	LS-71(SW-16)	12 ¹ -RH-15-602-Q2	/ /		C-F-1	C5.12	0	0	UT			
11715-WMKS-0113A-3	LS-71(SW-57)	10 ¹ -RH-7-602-Q2	/ /		C-F-1	C5.12	0	0	UT			
11715-WMKS-0113A-3	LS-71(SW-75)	12 ¹ -RH-15-602-Q2	/ /		C-F-1	C5.12	0	0	UT			
11715-WMKS-0113A-3	LS-72(SW-55)	10 ¹ -RH-7-602-Q2	/ /		C-F-1	C5.12	0	0	UT			
11715-WMKS-0113A-3	LS-72(SW-56)	10 ¹ -RH-7-602-Q2	/ /		C-F-1	C5.12	0	0	UT			
11715-WMKS-0113A-3	LS-73(SW-54)	10 ¹ -RH-7-602-Q2	/ /		C-F-1	C5.12	0	0	UT			
11715-WMKS-0113A-3	LS-73(SW-55)	10 ¹ -RH-7-602-Q2	/ /		C-F-1	C5.12	0	0	UT			
11715-WMKS-0113A-3	R-4	10 ¹ -RH-7-602-Q2	/ /		F-B	F2.0	0	0	VT-3			
11715-WMKS-0113A-3	RH-10	10 ¹ -RH-8-602-Q2	/ /		F-B	F2.0	3	0	VT-3			
11715-WMKS-0113A-3	RH-11	10 ¹ -RH-8-602-Q2	/ /		F-B	F2.0	0	0	VT-3			
11715-WMKS-0113A-3	SH-20	10 ¹ -RH-4-602-Q2	/ /		F-C	F3.0	0	0	VT-3			
11715-WMKS-0113A-3	SH-9	12 ¹ -RH-6-602-Q2	/ /		F-C	F3.0	0	0	VT-3			
11715-WMKS-0113A-3	SW-16	12 ¹ -RH-15-602-Q2	/ /		C-F-1	C5.11	3	0	PT/UT			
11715-WMKS-0113A-3	SW-43	10 ¹ -RH-4-602-Q2	/ /		C-F-1	C5.11	0	0	UT			
11715-WMKS-0113A-3	SW-44	10 ¹ -RH-4-602-Q2	/ /		C-F-1	C5.11	0	0	UT			
11715-WMKS-0113A-3	SW-45	12 ¹ -RH-6-602-Q2	/ /		C-F-1	C5.11	0	0	UT			

CREDIT Y=CREDIT TAKEN, R=RELIEF REQUEST SUBMITTED FOR CREDIT

NORTH ANNA UNIT 1 INTERVAL PROGRAM LISTING
 NAPSU12 DATA BASE SORTED BY DRAWING, MARK NUMBER, AND LINE NUMBER

REV. 4
 09/08/93

DRAWING	MARK NUMBER	LINE NUMBER	EXAM DATE	SECT XI CREDIT	SECT XI CATEGORY	SECT XI ITEM NO	PERIOD	YEAR	METHOD	RELIEF REQUEST	TERMINAL END	LAST CHANGE
11715-WMKS-0113A-3	SW-46	12 ¹ -RH-6-602-Q2	/ /		C-F-1	C5.11	0	0	UT			
11715-WMKS-0113A-3	SW-49	12 ¹ -RH-6-602-Q2	/ /		C-F-1	C5.11	0	0	PT/UT			
11715-WMKS-0113A-3	SW-50	12 ¹ -RH-6-602-Q2	/ /		C-F-1	C5.11	0	0	UT			
11715-WMKS-0113A-3	SW-51	12 ¹ -RH-6-602-Q2	/ /		C-F-1	C5.11	0	0	UT			
11715-WMKS-0113A-3	SW-52	12 ¹ -RH-6-602-Q2	/ /		C-F-1	C5.11	0	0	UT			
11715-WMKS-0113A-3	SW-53	12 ¹ -RH-6-602-Q2	/ /		C-F-1	C5.11	0	0	UT			
11715-WMKS-0113A-3	SW-54	10 ¹ -RH-7-602-Q2	/ /		C-F-1	C5.11	0	0	UT			
11715-WMKS-0113A-3	SW-55	10 ¹ -RH-7-602-Q2	/ /		C-F-1	C5.11	0	0	UT			
11715-WMKS-0113A-3	SW-56	10 ¹ -RH-7-602-Q2	/ /		C-F-1	C5.11	0	0	UT			
11715-WMKS-0113A-3	SW-57	10 ¹ -RH-7-602-Q2	/ /		C-F-1	C5.11	0	0	UT			
11715-WMKS-0113A-3	SW-58	10 ¹ -RH-8-602-Q2	01/25/92	Y	C-F-1	C5.11	1	92	PT/UT			
11715-WMKS-0113A-3	SW-59	10 ¹ -RH-8-602-Q2	/ /		C-F-1	C5.11	0	93	PT/UT			INT 92-01
11715-WMKS-0113A-3	SW-60	10 ¹ -RH-8-602-Q2	/ /		C-F-1	C5.11	0	0	UT			
11715-WMKS-0113A-3	SW-61	10 ¹ -RH-8-602-Q2	/ /		C-F-1	C5.11	0	0	UT			
11715-WMKS-0113A-3	SW-62	10 ¹ -RH-8-602-Q2	/ /		C-F-1	C5.11	0	0	UT			
11715-WMKS-0113A-3	SW-63	10 ¹ -RH-8-602-Q2	/ /		C-F-1	C5.11	0	0	UT			
11715-WMKS-0113A-3	SW-70	12 ¹ -RH-6-602-Q2	/ /		C-F-1	C5.11	0	0	UT			
11715-WMKS-0113A-3	SW-75	12 ¹ -RH-15-602-Q2	/ /		C-F-1	C5.11	0	0	UT			
11715-WMKS-0113A-4	10	12 ¹ -RC-22-1502-Q1	/ /		B-J	B9.11	0	0	PT/UT	NDE-4		
11715-WMKS-0113A-4	12	12 ¹ -SI-67-1502-Q1	/ /		B-J	B9.11	0	0	UT	NDE-4		
11715-WMKS-0113A-4	19H	12 ¹ -SI-67-1502-Q1	/ /		B-K-1	B10.10	3	0	PT			
11715-WMKS-0113A-4	20	12 ¹ -SI-67-1502-Q1	01/31/91	Y	B-J	B9.11	1	91	PT/UT	NDE-4	Y	
11715-WMKS-0113A-4	21	12 ¹ -SI-67-1502-Q1	/ /		B-J	B9.11	0	0	UT	NDE-4		
11715-WMKS-0113A-4	5	12 ¹ -SI-67-1502-Q1	01/31/91	Y	B-J	B9.11	1	91	PT/UT	NDE-4		
11715-WMKS-0113A-4	6	12 ¹ -SI-67-1502-Q1	/ /		B-J	B9.11	3	0	PT/UT	NDE-4	Y	
11715-WMKS-0113A-4	7	12 ¹ -SI-67-1502-Q1	/ /		B-J	B9.11	0	0	I/T	NDE-4		
11715-WMKS-0113A-4	8	12 ¹ -SI-67-1502-Q1	/ /		B-J	B9.11	0	0	PT/UT	NDE-4		
11715-WMKS-0113A-4	9	12 ¹ -RC-22-1502-Q1	/ /		B-J	B9.11	3	0	PT/UT	NDE-4	Y	
11715-WMKS-0113A-4	HSS-105A	12 ¹ -SI-67-1502-Q1	01/12/93	Y	F-C	F3.0	2	93	VT-3			
11715-WMKS-0113A-4	HSS-105B	12 ¹ -SI-67-1502-Q1	/ /		F-C	F3.0	0	0				
11715-WMKS-0113A-4	HSS-105C	12 ¹ -SI-67-1502-Q1	/ /		F-C	F3.0	0	0				
11715-WMKS-0113A-4	HSS-106A	12 ¹ -SI-67-1502-Q1	/ /		F-C	F3.0	0	0				
11715-WMKS-0113A-4	R-14	12 ¹ -SI-67-1502-Q1	/ /		F-B	F2.0	3	0	VT-3			
11715-WMKS-0113A-4	R-15	12 ¹ -SI-67-1502-Q1	01/21/91	Y	F-B	F2.0	1	91	VT-3			
11715-WMKS-0113A-4	R-16	12 ¹ -SI-67-1502-Q1	/ /		F-A	F1.0	0	0	VT-3			
11715-WMKS-0113A-4	R-17	12 ¹ -SI-67-1502-Q1	/ /		F-C	F3.0	0	0	VT-3			
11715-WMKS-0113A-4	SH-13	12 ¹ -SI-67-1502-Q1	/ /		F-C	F3.0	0	0	VT-3			
11715-WMKS-0113A-4	SI-125 BOLTING	12 ¹ -SI-67-1502-Q1	01/24/91	Y	B-G-2	B7.70	1	91	VT-1			
11715-WMKS-0113A-4	SI-125-BODY	12 ¹ -SI-67-1502-Q1	/ /		B-M-2	B12.50	2	0	VT-3	NDE-6		
11715-WMKS-0113A-4	SI-125-BODY	12 ¹ -SI-67-1502-Q1	/ /		B-M-2	B12.50	3	0	VT-3	NDE-6		
11715-WMKS-0113A-4	SI-127 BOLTING	12 ¹ -RC-22-1502-Q1	/ /		B-G-2	B7.70	3	0	VT-1			
11715-WMKS-0113A-4	SI-127-BODY	12 ¹ -RC-22-1502-Q1	/ /		B-M-2	B12.50	2	0	VT-3	NDE-6		
11715-WMKS-0113A-4	SI-127-BODY	12 ¹ -RC-22-1502-Q1	/ /		B-M-2	B12.50	3	0	VT-3	NDE-6		
11715-WMKS-0113A-4	SW-1	12 ¹ -SI-67-1502-Q1	01/23/92	Y	B-J	B9.11	1	92	PT/UT	NDE-4	Y	
11715-WMKS-0113A-4	SW-11	12 ¹ -RC-22-1502-Q1	/ /		B-J	B9.11	0	0	UT	NDE-4		
11715-WMKS-0113A-4	SW-2	12 ¹ -SI-67-1502-Q1	01/23/92	Y	B-J	B9.11	1	92	PT/UT	NDE-4	Y	
11715-WMKS-0113A-4	SW-29	12 ¹ -SI-67-1502-Q1	02/16/93	Y	B-J	B9.11	2	93	PT/UT	NDE-4	Y	
11715-WMKS-0113A-4	SW-3	12 ¹ -SI-67-1502-Q1	/ /		B-J	B9.11	0	0	UT	NDE-4		
11715-WMKS-0113A-4	SW-30	12 ¹ -SI-67-1502-Q1	/ /		B-J	B9.11	0	0	UT	NDE-4		
11715-WMKS-0113A-4	SW-4	12 ¹ -SI-67-1502-Q1	/ /		B-J	B9.11	3	0	PT/UT	NDE-4	Y	
11715-WMKS-0113A-4	SW-5	12 ¹ -SI-67-1502-Q1	/ /		B-J	B9.11	0	0	UT	NDE-4		
11715-WMKS-0113A-4	SW-6	12 ¹ -SI-67-1502-Q1	/ /		B-J	B9.11	0	0	UT	NDE-4		

CREDIT Y=CREDIT TAKEN, R=RELIEF REQUEST SUBMITTED FOR CREDIT

NORTH ANNA UNIT 1 INTERVAL 2 PROGRAM LISTING
 NAPSU12 DATA BASE SORTED BY DRAWING, MARK NUMBER, AND LINE NUMBER

REV. 4
 09/08/93

DRAWING	MARK NUMBER	LINE NUMBER	EXAM DATE	SECT XI CREDIT	SECT XI CATEGORY	SECT XI ITEM NO	PERIOD	YEAR	METHOD	RELIEF REQUEST	TERMINAL END	LAST CHANGE
11715-WMKS-0113A-4	SW-7	12 ¹ -SI-67-1502-Q1	/ /		B-J	89.11	0	0	UT	NDE-4		
11715-WMKS-0113A-4	SW-8	12 ¹ -SI-67-1502-Q1	/ /		B-J	89.11	0	0	UT	NDE-4		
11715-WMKS-0113A-4	THERMAL SLEEVE	12 ¹ -RC-22-1502-Q1	/ /		16		2	94	RT			
11715-WMKS-0113B	15	12 ¹ -SI-68-1502-Q1	/ /		B-J	89.11	0	0	UT	NDE-4		
11715-WMKS-0113B	16A	12 ¹ -SI-68-1502-Q1	/ /		B-J	89.11	0	0	UT	NDE-4		
11715-WMKS-0113B	17	12 ¹ -SI-68-1502-Q1	/ /		B-J	89.11	0	0	UT	NDE-4		
11715-WMKS-0113B	18A	12 ¹ -SI-68-1502-Q1	/ /		B-J	89.11	0	0	UT	NDE-4		
11715-WMKS-0113B	19	12 ¹ -RC-23-1502-Q1	03/22/93	Y	B-J	89.11	2	93	PT/UT	NDE-4	Y	
11715-WMKS-0113B	20	12 ¹ -RC-23-1502-Q1	/ /		B-J	89.11	0	0	UT	NDE-4		
11715-WMKS-0113B	22	12 ¹ -SI-68-1502-Q1	02/14/93	Y	B-J	89.11	2	93	PT/UT	NDE-4	Y	
11715-WMKS-0113B	24J	12 ¹ -SI-68-1502-Q1	/ /		EXEMP	<THICK	0	0	UT			
11715-WMKS-0113B	25J	12 ¹ -SI-68-1502-Q1	/ /		B-K-1	810.10	3	0	PT			
11715-WMKS-0113B	26J	12 ¹ -SI-68-1502-Q1	02/15/93	Y	B-K-1	810.10	2	93	PT			
11715-WMKS-0113B	27	10 ¹ -RH-32-1502-Q2	/ /		C-F-1	C5.11	0	0	UT			
11715-WMKS-0113B	27	12 ¹ -SI-68-1502-Q1	/ /		B-J	89.11	0	0	UT	NDE-4		
11715-WMKS-0113B	28H	12 ¹ -SI-68-1502-Q1	02/14/93	Y	B-K-1	810.10	2	93	PT			
11715-WMKS-0113B	30	12 ¹ -SI-68-1502-Q1	/ /		B-J	89.11	0	0	UT	NDE-4		
11715-WMKS-0113B	31	12 ¹ -SI-68-1502-Q1	/ /		B-J	89.11	0	0	UT	NDE-4		
11715-WMKS-0113B	32	12 ¹ -SI-68-1502-Q1	01/23/92	Y	B-J	89.11	1	92	PT/UT	NDE-4	Y	
11715-WMKS-0113B	33	10 ¹ -RH-12-1502-Q1	/ /		B-J	89.11	0	0	UT	NDE-4		
11715-WMKS-0113B	34	10 ¹ -RH-12-1502-Q1	/ /		B-J	89.11	0	0	UT	NDE-4		
11715-WMKS-0113B	35	10 ¹ -RH-12-1502-Q1	/ /		B-J	89.11	0	0	UT	NDE-4		
11715-WMKS-0113B	36	10 ¹ -RH-12-1502-Q1	/ /		B-J	89.11	0	0	UT	NDE-4		
11715-WMKS-0113B	37	10 ¹ -RH-12-1502-Q1	/ /		B-J	89.11	0	0	UT	NDE-4		
11715-WMKS-0113B	39	10 ¹ -RH-12-1502-Q1	/ /		B-J	89.11	0	0	UT	NDE-4		
11715-WMKS-0113B	40	10 ¹ -RH-12-1502-Q1	/ /		B-J	89.11	0	0	PT	NDE-4		
11715-WMKS-0113B	HSS-100	12 ¹ -SI-68-1502-Q1	01/27/92	Y	F-C	F3.0	1	92	VT-3			
11715-WMKS-0113B	HSS-101	12 ¹ -SI-68-1502-Q1	/ /		F-C	F3.0	0	0				
11715-WMKS-0113B	HSS-101C	12 ¹ -SI-68-1502-Q1	/ /		F-C	F3.0	0	0				
11715-WMKS-0113B	HSS-101D	12 ¹ -SI-68-1502-Q1	/ /		F-C	F3.0	0	0				
11715-WMKS-0113B	HSS-102C	12 ¹ -SI-68-1502-Q1	/ /		F-C	F3.0	0	0				
11715-WMKS-0113B	MOV-1720A BOLTING	10 ¹ -RH-12-1502-Q1	01/14/92	Y	B-G-2	B7.70	1	92	VT-1			
11715-WMKS-0113B	MOV-1720A-BODY	10 ¹ -RH-12-1502-Q1	/ /		B-M-2	B12.50	2	0	VT-3	NDE-6		
11715-WMKS-0113B	MOV-1720A-BODY	10 ¹ -RH-12-1502-Q1	/ /		B-M-2	B12.50	3	0	VT-3	NDE-6		
11715-WMKS-0113B	R-232	10 ¹ -RH-12-1502-Q1	/ /		F-B	F2.0	0	0	VT-3			
11715-WMKS-0113B	R-4	12 ¹ -SI-68-1502-Q1	/ /		F-A	F1.0	3	0	VT-3			
11715-WMKS-0113B	R-5	12 ¹ -SI-68-1502-Q1	01/18/91	Y	F-A	F1.0	1	91	VT-3			
11715-WMKS-0113B	RH-2	12 ¹ -SI-68-1502-Q1	02/16/93	Y	F-B	F2.0	2	93	VT-3			
11715-WMKS-0113B	RH-3	12 ¹ -SI-68-1502-Q1	/ /		F-C	F3.0	0	0	VT-3			
11715-WMKS-0113B	S-16A	10 ¹ -RH-32-1502-Q2	/ /		F-B	F2.0	0	0	VT-3			
11715-WMKS-0113B	SH-1	12 ¹ -SI-68-1502-Q1	/ /		F-C	F3.0	0	0	VT-3			
11715-WMKS-0113B	SI-142 BOLTING	12 ¹ -SI-68-1502-Q1	01/14/92	Y	B-G-2	B7.70	1	92	VT-1			
11715-WMKS-0113B	SI-142-BODY	12 ¹ -SI-68-1502-Q1	/ /		B-M-2	B12.50	2	0	VT-3	NDE-6		
11715-WMKS-0113B	SI-142-BODY	12 ¹ -SI-68-1502-Q1	/ /		B-M-2	B12.50	3	0	VT-3	NDE-6		
11715-WMKS-0113B	SI-144 BOLTING	12 ¹ -SI-68-1502-Q1	/ /		B-G-2	B7.70	3	0	VT-1			
11715-WMKS-0113B	SI-144-BODY	12 ¹ -SI-68-1502-Q1	/ /		B-M-2	B12.50	2	0	VT-3	NDE-6		
11715-WMKS-0113B	SI-144-BODY	12 ¹ -SI-68-1502-Q1	/ /		B-M-2	B12.50	3	0	VT-3	NDE-6		
11715-WMKS-0113B	SW-1	10 ¹ -RH-32-1502-Q2	/ /		C-F-1	C5.11	0	0	UT			
11715-WMKS-0113B	SW-1	12 ¹ -SI-68-1502-Q1	02/03/93	Y	B-J	89.11	2	93	PT/UT	NDE-4	Y	
11715-WMKS-0113B	SW-10	12 ¹ -SI-68-1502-Q1	/ /		B-J	89.11	0	0	UT	NDE-4		
11715-WMKS-0113B	SW-2	12 ¹ -SI-68-1502-Q1	/ /		B-J	89.11	0	0	UT	NDE-4		
11715-WMKS-0113B	SW-21	12 ¹ -RC-23-1502-Q1	/ /		B-J	89.11	0	0	UT	NDE-4		

CREDIT Y=CREDIT TAKEN, R=RELIEF REQUEST SUBMITTED FOR CREDIT

NORTH ANNA UNIT 1 INTERVAL PROGRAM LISTING
 NAPSU12 DATA BASE SORTED BY DRAWING, MARK NUMBER, AND LINE NUMBER

REV. 4
 09/08/93

DRAWING	MARK NUMBER	LINE NUMBER	EXAM DATE	SECT XI CREDIT	SECT XI CATEGORY	SECT XI ITEM NO	PERIOD	YEAR	METHOD	RELIEF REQUEST	TERMINAL END	LAST CHANGE
11715-WMKS-0113B	SW-3	12 ¹ -SI-68-1502-Q1	02/03/93	Y	B-J	89.11	2	93	PT/UT	NDE-4	Y	
11715-WMKS-0113B	SW-34	12 ¹ -SI-68-1502-Q1	/ /		B-J	89.11	0	0	UT	NDE-4		
11715-WMKS-0113B	SW-4	12 ¹ -SI-68-1502-Q1	02/03/93	Y	B-J	89.11	2	93	PT/UT	NDE-4	Y	
11715-WMKS-0113B	SW-5	12 ¹ -SI-68-1502-Q1	/ /		B-J	89.11	0	0	UT	NDE-4		
11715-WMKS-0113B	SW-6	12 ¹ -SI-68-1502-Q1	02/14/93	Y	B-J	89.11	2	93	PT/UT	NDE-4	Y	
11715-WMKS-0113B	SW-7	12 ¹ -SI-68-1502-Q1	/ /		B-J	89.11	0	0	UT	NDE-4		
11715-WMKS-0113B	SW-8	12 ¹ -SI-68-1502-Q1	/ /		B-J	89.11	0	0	UT	NDE-4		
11715-WMKS-0113B	SW-9	12 ¹ -SI-68-1502-Q1	/ /		B-J	89.11	0	0	UT	NDE-4		
11715-WMKS-0113B	THERMAL SLEEVE	12 ¹ -RC-23-1502-Q1	/ /		16		2	94	RT			
11715-WMKS-0113C-1	25	12 ¹ -RH-15-602-Q2	/ /		C-F-1	C5.11	0	0	UT			
11715-WMKS-0113C-1	27	6 ¹ -RH-19-602-Q2	/ /		C-F-1	C5.11	0	0	UT			
11715-WMKS-0113C-1	28	6 ¹ -RH-17-602-Q2	/ /		C-F-1	C5.11	0	0	UT			
11715-WMKS-0113C-1	33	10 ¹ -RH-32-1502-Q2	/ /		C-F-1	C5.11	0	0	UT			
11715-WMKS-0113C-1	35B	10 ¹ -RH-32-1502-Q2	/ /		C-F-1	C5.11	0	0	UT			
11715-WMKS-0113C-1	36H	10 ¹ -RH-32-1502-Q2	/ /		C-C	C3.20	3	0	PT			
11715-WMKS-0113C-1	60	10 ¹ -RH-31-602-Q2	/ /		C-F-1	C5.11	0	0	UT			
11715-WMKS-0113C-1	61	10 ¹ -RH-31-602-Q2	/ /		C-F-1	C5.11	0	0	UT			
11715-WMKS-0113C-1	A-241	10 ¹ -RH-32-1502-Q2	/ /		F-A	F1.0	3	0	VT-3			
11715-WMKS-0113C-1	HSS-100A	12 ¹ -RH-11-602-Q2	/ /		F-C	F3.0	0	0				
11715-WMKS-0113C-1	HSS-100B	12 ¹ -RH-11-602-Q2	/ /		F-C	F3.0	0	0				
11715-WMKS-0113C-1	HSS-100C	12 ¹ -RH-11-602-Q2	/ /		F-C	F3.0	0	0				
11715-WMKS-0113C-1	HSS-100D	12 ¹ -RH-11-602-Q2	/ /		F-C	F3.0	0	0				
11715-WMKS-0113C-1	HSS-100E	10 ¹ -RH-13-602-Q2	01/10/92	Y	F-C	F3.0	1	92	VT-3			
11715-WMKS-0113C-1	LS-72(14)	12 ¹ -RH-15-602-Q2	/ /		C-F-1	C5.12	0	0	UT			
11715-WMKS-0113C-1	LS-72(25)	12 ¹ -RH-15-602-Q2	/ /		C-F-1	C5.12	0	0	UT			
11715-WMKS-0113C-1	LS-73(60)	12 ¹ -RH-11-602-Q2	/ /		C-F-1	C5.12	0	0				
11715-WMKS-0113C-1	LS-73(SW-74)	12 ¹ -RH-11-602-Q2	/ /		C-F-1	C5.12	0	0				
11715-WMKS-0113C-1	R-1	12 ¹ -RH-11-602-Q2	/ /		F-B	F2.0	0	0				
11715-WMKS-0113C-1	R-2	12 ¹ -RH-11-602-Q2	01/27/93	Y	F-B	F2.0	2	93	VT-3			
11715-WMKS-0113C-1	R-25	12 ¹ -RH-11-602-Q2	/ /		F-B	F2.0	0	0	VT-3			
11715-WMKS-0113C-1	R-88	10 ¹ -RH-32-1502-Q2	/ /		F-B	F2.0	0	0	VT-3			
11715-WMKS-0113C-1	SW-10	12 ¹ -RH-11-602-Q2	/ /		C-F-1	C5.11	0	0	UT			
11715-WMKS-0113C-1	SW-11	12 ¹ -RH-11-602-Q2	/ /		C-F-1	C5.11	0	0	PT/UT			
11715-WMKS-0113C-1	SW-12	12 ¹ -RH-15-602-Q2	/ /		C-F-1	C5.11	0	0	UT			
11715-WMKS-0113C-1	SW-14	12 ¹ -RH-15-602-Q2	/ /		C-F-1	C5.11	0	0	UT			
11715-WMKS-0113C-1	SW-2	10 ¹ -RH-32-1502-Q2	/ /		C-F-1	C5.11	0	0	UT			
11715-WMKS-0113C-1	SW-3	10 ¹ -RH-32-1502-Q2	/ /		C-F-1	C5.11	3	0	PT/UT			
11715-WMKS-0113C-1	SW-4	10 ¹ -RH-32-1502-Q2	/ /		C-F-1	C5.11	0	0	UT			
11715-WMKS-0113C-1	SW-5	10 ¹ -RH-32-1502-Q2	/ /		C-F-1	C5.11	0	0	UT			
11715-WMKS-0113C-1	SW-5	12 ¹ -RH-11-602-Q2	/ /		C-F-1	C5.11	0	0	UT			
11715-WMKS-0113C-1	SW-6	12 ¹ -RH-11-602-Q2	/ /		C-F-1	C5.11	0	0	UT			
11715-WMKS-0113C-1	SW-71	6 ¹ -RH-17-602-Q2	/ /		C-F-1	C5.11	0	0	UT			
11715-WMKS-0113C-1	SW-72	6 ¹ -RH-19-602-Q2	/ /		C-F-1	C5.11	0	0	UT			
11715-WMKS-0113C-1	SW-73	10 ¹ -RH-13-602-Q2	/ /		C-F-1	C5.11	0	0	UT			
11715-WMKS-0113C-1	SW-74	12 ¹ -RH-11-602-Q2	/ /		C-F-1	C5.11	0	0	UT			
11715-WMKS-0113C-1	SW-77	12 ¹ -RH-11-602-Q2	/ /		C-F-1	C5.11	0	0	UT			
11715-WMKS-0113C-1	SW-9	12 ¹ -RH-11-602-Q2	/ /		C-F-1	C5.11	0	0	UT			
11715-WMKS-0113C-2	20	10 ¹ -RH-10-602-Q2	/ /		C-F-1	C5.11	0	0	UT			
11715-WMKS-0113C-2	21	10 ¹ -RH-10-602-Q2	/ /		C-F-1	C5.11	0	0	UT			
11715-WMKS-0113C-2	22	10 ¹ -RH-9-602-Q2	/ /		C-F-1	C5.11	0	0	PT/UT			
11715-WMKS-0113C-2	23	10 ¹ -RH-9-602-Q2	/ /		C-F-1	C5.11	0	0	UT			

CREDIT Y=CREDIT TAKEN, R=RELIEF REQUEST SUBMITTED FOR CREDIT

NORTH ANNA UNIT 1 INTERVAL PROGRAM LISTING
 MAPSU12 DATA BASE SORTED BY DRAWING, MARK NUMBER, AND LINE NUMBER

REV. 4
 09/08/93

DRAWING	MARK NUMBER	LINE NUMBER	EXAM DATE	SECT XI CREDIT	SECT XI CATEGORY	SECT XI ITEM NO	PERIOD	YEAR	METHOD	RELIEF REQUEST	TERMINAL END	LAST CHANGE
11715-WMKS-0113C-2	24	12 ¹ -RH-11-602-Q2	/ /		C-F-1	C5.11	0	0	UT			
11715-WMKS-0113C-2	25	12 ¹ -RH-11-602-Q2	/ /		C-F-1	C5.11	0	0	UT			
11715-WMKS-0113C-2	2H	10 ¹ -RH-10-602-Q2	/ /		EXEMP	<THICK	0	0				
11715-WMKS-0113C-2	HSS-101A	12 ¹ -RH-11-602-Q2	/ /		F-C	F3.0	3	0	VT-3			
11715-WMKS-0113C-2	HSS-102A	10 ¹ -RH-9-602-Q2	/ /		F-C	F3.0	0	0				
11715-WMKS-0113C-2	HSS-102B	10 ¹ -RH-9-602-Q2	/ /		F-C	F3.0	0	0				
11715-WMKS-0113C-2	HSS-103A	10 ¹ -RH-10-602-Q2	01/12/93		F-C	F3.0	2	93	VT-3			
11715-WMKS-0113C-2	HSS-103B	10 ¹ -RH-10-602-Q2	01/12/93		F-C	F3.0	2	93	VT-3			
11715-WMKS-0113C-2	HSS-103C	10 ¹ -RH-10-602-Q2	/ /		F-C	F3.0	0	0				
11715-WMKS-0113C-2	LS-45(SW-37)	10 ¹ -RH-10-602-Q2	/ /		C-F-1	C5.12	0	0				
11715-WMKS-0113C-2	LS-45(SW-38)	10 ¹ -RH-10-602-Q2	/ /		C-F-1	C5.12	0	0				
11715-WMKS-0113C-2	LS-46(SW-39)	10 ¹ -RH-10-602-Q2	/ /		C-F-1	C5.12	0	0				
11715-WMKS-0113C-2	LS-46(SW-40)	10 ¹ -RH-10-602-Q2	/ /		C-F-1	C5.12	0	0				
11715-WMKS-0113C-2	R-6	12 ¹ -RH-11-602-Q2	/ /		F-B	F2.0	0	0	VT-3			
11715-WMKS-0113C-2	SH-5	12 ¹ -RH-11-602-Q2	/ /		F-C	F3.0	0	0	VT-3			
11715-WMKS-0113C-2	SH-7	12 ¹ -RH-11-602-Q2	/ /		F-C	F3.0	0	0	VT-3			
11715-WMKS-0113C-2	SH-8	10 ¹ -RH-10-602-Q2	/ /		F-C	F3.0	0	0	VT-3			
11715-WMKS-0113C-2	SW-17	12 ¹ -RH-11-602-Q2	/ /		C-F-1	C5.11	0	0	UT			
11715-WMKS-0113C-2	SW-18	12 ¹ -RH-11-602-Q2	/ /		C-F-1	C5.11	0	0	UT			
11715-WMKS-0113C-2	SW-21	12 ¹ -RH-11-602-Q2	/ /		C-F-1	C5.11	0	0	UT			
11715-WMKS-0113C-2	SW-32	10 ¹ -RH-9-602-Q2	/ /		C-F-1	C5.11	0	0	UT			
11715-WMKS-0113C-2	SW-33	10 ¹ -RH-9-602-Q2	/ /		C-F-1	C5.11	0	0	UT			
11715-WMKS-0113C-2	SW-34	10 ¹ -RH-9-602-Q2	/ /		C-F-1	C5.11	0	0	UT			
11715-WMKS-0113C-2	SW-35	10 ¹ -RH-9-602-Q2	/ /		C-F-1	C5.11	0	0	UT			
11715-WMKS-0113C-2	SW-36	10 ¹ -RH-10-602-Q2	/ /		C-F-1	C5.11	0	0	UT			
11715-WMKS-0113C-2	SW-37	10 ¹ -RH-10-602-Q2	/ /		C-F-1	C5.11	0	0	UT			
11715-WMKS-0113C-2	SW-38	10 ¹ -RH-10-602-Q2	/ /		C-F-1	C5.11	0	0	UT			
11715-WMKS-0113C-2	SW-39	10 ¹ -RH-10-602-Q2	/ /		C-F-1	C5.11	0	0	UT			
11715-WMKS-0113C-2	SW-40	10 ¹ -RH-10-602-Q2	/ /		C-F-1	C5.11	0	0	PT/UT			
11715-WMKS-0113C-2	SW-41	10 ¹ -RH-10-602-Q2	/ /		C-F-1	C5.11	0	0	UT			
11715-WMKS-0113C-2	SW-42	12 ¹ -RH-11-602-Q2	01/30/93	Y	C-F-1	C5.11	2	93	PT/UT			
11715-WMKS-0113C-2	SW-43	10 ¹ -RH-10-602-Q2	/ /		C-F-1	C5.11	0	0	UT			
11715-WMKS-0113C-2	SW-44	10 ¹ -RH-10-602-Q2	/ /		C-F-1	C5.11	0	0	UT			
11715-WMKS-0113C-2	SW-45	12 ¹ -RH-11-602-Q2	/ /		C-F-1	C5.11	0	0	UT			
11715-WMKS-0113C-2	SW-46	12 ¹ -RH-11-602-Q2	/ /		C-F-1	C5.11	0	0	UT			
11715-WMKS-0113C-3	25	12 ¹ -SI-69-1502-Q1	/ /		B-J	B9.11	0	0	UT	NDE-4		
11715-WMKS-0113C-3	26	12 ¹ -SI-69-1502-Q1	/ /		B-J	B9.11	3	0	PT/UT	NDE-4	Y	
11715-WMKS-0113C-3	27	12 ¹ -SI-69-1502-Q1	/ /		B-J	B9.11	0	0	UT	NDE-4		
11715-WMKS-0113C-3	28	12 ¹ -SI-69-1502-Q1	/ /		B-J	B9.11	0	0	UT	NDE-4		
11715-WMKS-0113C-3	29	10 ¹ -RH-13-602-Q2	/ /		C-F-1	C5.11	0	0	UT			
11715-WMKS-0113C-3	29	12 ¹ -RC-24-1502-Q1	/ /		B-J	B9.11	3	0	PT/UT	NDE-4	Y	
11715-WMKS-0113C-3	30	10 ¹ -RH-14-1502-Q1	/ /		B-J	B9.11	0	0	UT	NDE-4		
11715-WMKS-0113C-3	30	12 ¹ -RC-24-1502-Q1	/ /		B-J	B9.11	0	0	UT	NDE-4		
11715-WMKS-0113C-3	31	10 ¹ -RH-14-1502-Q1	/ /		B-J	B9.11	0	0	UT	NDE-4		
11715-WMKS-0113C-3	32	10 ¹ -RH-14-1502-Q1	/ /		B-J	B9.11	0	0	UT	NDE-4		
11715-WMKS-0113C-3	32A	12 ¹ -SI-69-1502-Q1	/ /		B-J	B9.11	0	0	UT	NDE-4		
11715-WMKS-0113C-3	38H	12 ¹ -SI-69-1502-Q1	/ /		B-K-1	B10.10	3	0	PT			
11715-WMKS-0113C-3	39	12 ¹ -SI-69-1502-Q1	/ /		B-J	B9.11	0	0	UT	NDE-4		
11715-WMKS-0113C-3	40A	12 ¹ -SI-69-1502-Q1	/ /		B-J	B9.11	0	0	UT	NDE-4		
11715-WMKS-0113C-3	41A	12 ¹ -SI-69-1502-Q1	/ /		B-J	B9.11	0	0	UT	NDE-4		
11715-WMKS-0113C-3	42	12 ¹ -SI-69-1502-Q1	/ /		B-J	B9.11	3	0	PT/UT	NDE-4	Y	
11715-WMKS-0113C-3	HSS-103A	12 ¹ -SI-69-1502-Q1	/ /		F-C	F3.0	0	0				

CREDIT Y=CREDIT TAKEN, R=RELIEF REQUEST SUBMITTED FOR CREDIT

NORTH ANNA UNIT 1 INTERVAL 2 PROGRAM LISTING
 NAPSUI2 DATA BASE SORTED BY DRAWING, MARK NUMBER, AND LINE NUMBER

REV. 4
 09/08/93

DRAWING	MARK NUMBER	LINE NUMBER	EXAM DATE	SECT XI CREDIT	SECT XI CATEGORY	SECT XI ITEM NO	PERIOD	YEAR	METHOD	RELIEF REQUEST	TERMINAL END	LAST CHANGE
11715-WMKS-0113C-3	HSS-103B	12 ¹ -SI-69-1502-Q1	/ /		F-C	F3.0	0	0				
11715-WMKS-0113C-3	HSS-103C	12 ¹ -SI-69-1502-Q1	/ /		F-C	F3.0	0	0				
11715-WMKS-0113C-3	HSS-104	12 ¹ -SI-69-1502-Q1	/ /		F-C	F3.0	3	0	VT-3			
11715-WMKS-0113C-3	MOV-1720B BOLTING	10 ¹ -RH-14-1502-Q1	01/27/93	Y	B-G-2	B7.70	2	93	VT-1			
11715-WMKS-0113C-3	MOV-1720B-BODY	10 ¹ -RH-14-1502-Q1	/ /		B-M-2	B12.50	2	0	VT-3	NDE-6		
11715-WMKS-0113C-3	MOV-1720B-BODY	10 ¹ -RH-14-1502-Q1	/ /		B-M-2	B12.50	3	0	VT-3	NDE-6		
11715-WMKS-0113C-3	R-1	10 ¹ -RH-14-1502-Q1	/ /		F-A	F1.0	3	0	VT-3			
11715-WMKS-0113C-3	R-10	12 ¹ -SI-69-1502-Q1	/ /		F-A	F1.0	0	0	VT-3			
11715-WMKS-0113C-3	R-11	12 ¹ -SI-69-1502-Q1	/ /		F-A	F1.0	0	0	VT-3			
11715-WMKS-0113C-3	RH-8	12 ¹ -SI-69-1502-Q1	/ /		F-B	F2.0	3	0	VT-3			
11715-WMKS-0113C-3	RH-9	12 ¹ -SI-69-1502-Q1	01/21/91	Y	F-B	F2.0	1	91	VT-3			
11715-WMKS-0113C-3	SH-7	12 ¹ -SI-69-1502-Q1	/ /		F-C	F3.0	3	0	VT-3			
11715-WMKS-0113C-3	SI-159 BOLTING	12 ¹ -SI-69-1502-Q1	01/27/93	Y	B-G-2	B7.70	2	93	VT-1			
11715-WMKS-0113C-3	SI-159-BODY	12 ¹ -SI-69-1502-Q1	/ /		B-M-2	B12.50	2	0	VT-3	NDE-6		
11715-WMKS-0113C-3	SI-159-BODY	12 ¹ -SI-69-1502-Q1	/ /		B-M-2	B12.50	3	0	VT-3	NDE-6		
11715-WMKS-0113C-3	SI-161 BOLTING	12 ¹ -SI-69-1502-Q1	/ /		B-G-2	B7.70	3	0	VT-1			
11715-WMKS-0113C-3	SI-161-BODY	12 ¹ -SI-69-1502-Q1	/ /		B-M-2	B12.50	2	0	VT-3	NDE-6		
11715-WMKS-0113C-3	SI-161-BODY	12 ¹ -SI-69-1502-Q1	/ /		B-M-2	B12.50	3	0	VT-3	NDE-6		
11715-WMKS-0113C-3	SW-1	12 ¹ -SI-69-1502-Q1	/ /		B-J	B9.11	0	0	UT	NDE-4		
11715-WMKS-0113C-3	SW-10	12 ¹ -SI-69-1502-Q1	/ /		B-J	B9.11	0	0	UT	NDE-4		
11715-WMKS-0113C-3	SW-12	12 ¹ -SI-69-1502-Q1	01/23/92	Y	B-J	B9.11	1	92	PT/UT	NDE-4	Y	
11715-WMKS-0113C-3	SW-13	12 ¹ -SI-69-1502-Q1	/ /		B-J	B9.11	0	0	UT	NDE-4		
11715-WMKS-0113C-3	SW-2	12 ¹ -SI-69-1502-Q1	/ /		B-J	B9.11	0	0	UT	NDE-4		
11715-WMKS-0113C-3	SW-3	12 ¹ -SI-69-1502-Q1	/ /		B-J	B9.11	0	0	UT	NDE-4		
11715-WMKS-0113C-3	SW-31	12 ¹ -RC-24-1502-Q1	/ /		B-J	B9.11	0	0	UT	NDE-4		
11715-WMKS-0113C-3	SW-4	12 ¹ -SI-69-1502-Q1	/ /		B-J	B9.11	0	0	UT	NDE-4		
11715-WMKS-0113C-3	SW-5	12 ¹ -SI-69-1502-Q1	/ /		B-J	B9.11	3	0	PT/UT	NDE-4	Y	
11715-WMKS-0113C-3	SW-52	12 ¹ -SI-69-1502-Q1	/ /		B-J	B9.11	3	0	PT/UT	NDE-4	Y	
11715-WMKS-0113C-3	SW-6	12 ¹ -SI-69-1502-Q1	/ /		B-J	B9.11	0	0	UT	NDE-4		
11715-WMKS-0113C-3	SW-78	10 ¹ -RH-14-1502-Q1	/ /		B-J	B9.11	0	0	UT	NDE-4		
11715-WMKS-0113C-3	SW-79	10 ¹ -RH-14-1502-Q1	/ /		B-J	B9.11	0	0	UT	NDE-4		
11715-WMKS-0113C-3	SW-8	12 ¹ -SI-69-1502-Q1	/ /		B-J	B9.11	3	0	PT/UT	NDE-4	Y	
11715-WMKS-0113C-3	SW-80	10 ¹ -RH-14-1502-Q1	/ /		B-J	B9.11	0	0	UT	NDE-4		
11715-WMKS-0113C-3	SW-81	10 ¹ -RH-14-1502-Q1	/ /		B-J	B9.11	0	0	UT	NDE-4		
11715-WMKS-0113C-3	SW-82	10 ¹ -RH-14-1502-Q1	/ /		B-J	B9.11	0	0	UT	NDE-4		
11715-WMKS-0113C-3	SW-9	12 ¹ -SI-69-1502-Q1	/ /		B-J	B9.11	0	0	UT	NDE-4		
11715-WMKS-0113D	28	10 ¹ -RH-32-1502-Q2	/ /		C-F-1	C5.11	0	0	UT			
11715-WMKS-0113D	29	10 ¹ -RH-32-1502-Q2	/ /		C-F-1	C5.11	0	0	UT			
11715-WMKS-0113D	30	10 ¹ -RH-32-1502-Q2	/ /		C-F-1	C5.11	0	0	UT			
11715-WMKS-0113D	31	10 ¹ -RH-32-1502-Q2	/ /		C-F-1	C5.11	0	0	UT			
11715-WMKS-0113D	34	10 ¹ -RH-32-1502-Q2	/ /		C-F-1	C5.11	0	0	UT			
11715-WMKS-0113D	38H	10 ¹ -RH-32-1502-Q2	/ /		C-C	C3.20	3	0	PT			
11715-WMKS-0113D	A-15A	10 ¹ -RH-32-1502-Q2	/ /		F-A	F1.0	0	0	VT-3			
11715-WMKS-0113D	S-10A	10 ¹ -RH-32-1502-Q2	/ /		F-B	F2.0	0	0	VT-3			
11715-WMKS-0113D	S-11A	10 ¹ -RH-32-1502-Q2	/ /		F-B	F2.0	0	0	VT-3			
11715-WMKS-0113D	S-12A	10 ¹ -RH-32-1502-Q2	/ /		F-B	F2.0	0	0	VT-3			
11715-WMKS-0113D	S-13A	10 ¹ -RH-32-1502-Q2	/ /		F-B	F2.0	0	0	VT-3			
11715-WMKS-0113D	S-14A	10 ¹ -RH-32-1502-Q2	/ /		F-B	F2.0	0	0	VT-3			
11715-WMKS-0113D	S-6A	10 ¹ -RH-32-1502-Q2	/ /		F-B	F2.0	0	0	VT-3			
11715-WMKS-0113D	S-7A	10 ¹ -RH-32-1502-Q2	/ /		F-B	F2.0	0	0	VT-3			
11715-WMKS-0113D	S-8A	10 ¹ -RH-32-1502-Q2	/ /		F-B	F2.0	0	0	VT-3			
11715-WMKS-0113D	S-9A	10 ¹ -RH-32-1502-Q2	/ /		F-B	F2.0	0	0	VT-3			

CREDIT Y=CREDIT TAKEN, R=RELIEF REQUEST SUBMITTED FOR CREDIT

NORTH ANNA UNIT 1 INTERVAL 2 PROGRAM LISTING
 NAPSU12 DATA BASE SORTED BY DRAWING, MARK NUMBER, AND LINE NUMBER

REV. 4
 09/08/93

DRAWING	MARK NUMBER	LINE NUMBER	EXAM DATE	SECT XI CREDIT	SECT XI CATEGORY	SECT XI ITEM NO	PERIOD	YEAR	METHOD	RELIEF REQUEST	TERMINAL END	LAST CHANGE
11715-WMKS-0117A	A-14	6 ¹ -RP-1-152-Q3	/ /		F-A	F1.0	0	0	VT-3			REV. 4
11715-WMKS-0117A	R-1	10 ¹ -FC-6-152-Q3	/ /		F-A	F1.0	0	0	VT-3			
11715-WMKS-0117A	R-10	10 ¹ -FC-7-152-Q3	/ /		F-B	F2.0	0	0	VT-3			
11715-WMKS-0117A	R-11	6 ¹ -RP-1-152-Q3	/ /		F-A	F1.0	0	0	VT-3			
11715-WMKS-0117A	R-12	6 ¹ -RP-1-152-Q3	/ /		F-A	F1.0	0	0	VT-3			
11715-WMKS-0117A	R-13	6 ¹ -RP-1-152-Q3	/ /		F-A	F1.0	0	0	VT-3			
11715-WMKS-0117A	R-2	10 ¹ -FC-6-152-Q3	/ /		F-A	F1.0	0	0	VT-3			
11715-WMKS-0117A	R-3	12 ¹ -FC-8-152-Q3	/ /		F-A	F1.0	0	0	VT-3			
11715-WMKS-0117A	R-4	12 ¹ -FC-8-152-Q3	/ /		F-A	F1.0	0	0	VT-3			REV. 4
11715-WMKS-0117A	R-5	12 ¹ -FC-8-152-Q3	/ /		F-A	F1.0	0	0	VT-3			
11715-WMKS-0117A	R-6	12 ¹ -FC-8-152-Q3	/ /		F-A	F1.0	0	0	VT-3			
11715-WMKS-0117A	R-9	12 ¹ -FC-8-152-Q3	/ /		F-A	F1.0	0	0	VT-3			
11715-WMKS-0117A	R-99	12 ¹ -FC-8-152-Q3	/ /		F-A	F1.0	0	0	VT-3			
11715-WMKS-0117A	SH-100	12 ¹ -FC-8-152-Q3	01/16/93	Y	F-C	F3.0	2	93	VT-3			
11715-WMKS-0117B	A-18	10 ¹ -FC-2-152-Q3	/ /		F-A	F1.0	0	0	VT-3			
11715-WMKS-0117B	A-23	10 ¹ -FC-1-152-Q3	01/16/93	Y	F-A	F1.0	2	93	VT-3			
11715-WMKS-0117B	PEW 1	10 ¹ -FC-1-152-Q3	/ /		F-A	F1.0	0	0	VT-3			
11715-WMKS-0117B	PEW 2	10 ¹ -FC-2-152-Q3	/ /		F-A	F1.0	0	0	VT-3			
11715-WMKS-0117B	R-19	10 ¹ -FC-2-152-Q3	/ /		F-A	F1.0	0	0	VT-3			
11715-WMKS-0117B	R-20	10 ¹ -FC-2-152-Q3	/ /		F-P	F2.0	0	0	VT-3			
11715-WMKS-0117B	R-21	10 ¹ -FC-2-152-Q3	/ /		F-B	F2.0	0	0	VT-3			
11715-WMKS-0117B	R-22	10 ¹ -FC-2-152-Q3	/ /		F-A	F1.0	0	0	VT-3			
11715-WMKS-0117B	R-24	10 ¹ -FC-1-152-Q3	/ /		F-A	F1.0	0	0	VT-3			
11715-WMKS-0117B	R-25	10 ¹ -FC-1-152-Q3	/ /		F-B	F2.0	0	0	VT-3			
11715-WMKS-0117B	R-26	10 ¹ -FC-1-152-Q3	/ /		F-B	F2.0	0	0	VT-3			
11715-WMKS-0117B	R-27	10 ¹ -FC-9-152-Q3	/ /		F-A	F1.0	0	0	VT-3			REV. 4
11715-WMKS-0117B	R-28	10 ¹ -FC-1-152-Q3	/ /		F-A	F1.0	0	0	VT-3			
11715-WMKS-0117C	A-97	10 ¹ -FC-4-152-Q3	/ /		F-A	F1.0	0	0	VT-3			
11715-WMKS-0117C	A-98	10 ¹ -FC-3-152-Q3	/ /		F-A	F1.0	0	0	VT-3			
11715-WMKS-0117C	A-E1A	1-FC-E-1A	/ /		F-A	F1.0	0	0				
11715-WMKS-0117C	A-E1B	1-FC-E-1B	/ /		F-A	F1.0	3	0	VT-3			
11715-WMKS-0117C	A-P1A	1-FC-P-1A	01/17/92	Y	F-A	F1.0	1	92	VT-3			
11715-WMKS-0117C	A-P1B	1-FC-P-1B	/ /		F-A	F1.0	0	0				
11715-WMKS-0117C	HSS-202	10 ¹ -FC-4-152-Q3	01/20/93	Y	F-C	F3.0	2	93	VT-3			
11715-WMKS-0117C	HSS-204	10 ¹ -FC-3-152-Q3	/ /		F-C	F3.0	0	0				
11715-WMKS-0117C	R-29	10 ¹ -FC-4-152-Q3	/ /		TS 3/	.7.10	0	0				
11715-WMKS-0117C	R-30	10 ¹ -FC-5-152-Q3	01/17/92	Y	F-B	F2.0	1	92	VT-3			
11715-WMKS-0117C	R-31	10 ¹ -FC-3-152-Q3	/ /		TS 3/	.7.10	0	0				
11715-WMKS-0118A	85H	8 ¹ -CC-10-151-Q3	01/10/93	Y	D-A	D1.IWA	2	93	VT-3			
11715-WMKS-0118A	R-118	8 ¹ -CC-10-151-Q3	/ /		F-B	F2.0	0	0	VT-3			
11715-WMKS-0118A	R-36	8 ¹ -CC-10-151-Q3	01/15/91	Y	F-A	F1.0	1	91	VT-3			
11715-WMKS-0118A	R-37	8 ¹ -CC-10-151-Q3	/ /		F-B	F2.0	0	0	VT-3			
11715-WMKS-0118A	S-36A	8 ¹ -CC-10-151-Q3	/ /		F-C	F3.0	0	0	VT-3			
11715-WMKS-0118A	S-36B	8 ¹ -CC-10-151-Q3	/ /		F-C	F3.0	0	0	VT-3			
11715-WMKS-0118A	SH-37A	8 ¹ -CC-10-151-Q3	/ /		F-C	F3.0	0	0	VT-3			
11715-WMKS-0118B	32J	8 ¹ -CC-12-151-Q3	01/15/91	Y	D-A	D1.IWA	1	91	VT-3			
11715-WMKS-0118B	37H	8 ¹ -CC-11-151-Q3	01/15/91	Y	D-A	D1.IWA	1	91	VT-3			
11715-WMKS-0118B	R-227	12 ¹ -CC-317-151-Q3	/ /		F-B	F2.0	0	0	VT-3			

CREDIT Y=CREDIT TAKEN, R=RELIEF REQUEST SUBMITTED FOR CREDIT

NORTH ANNA UNIT 1 INTERVAL 2 PROGRAM LISTING
 NAPSUT2 DATA BASE SORTED BY DRAWING, MARK NUMBER, AND LINE NUMBER

REV. 4
 09/08/93

DRAWING	MARK NUMBER	LINE NUMBER	EXAM DATE	SECT XI CREDIT	SECT XI CATEGORY	SECT XI ITEM NO	PERIOD	YEAR	METHOD	RELIEF REQUEST	TERMINAL END	LAST CHANGE
11715-WMKS-0118B	R-41	12'-CC-317-151-Q3	/ /		F-B	F2.0	0	0	VT-3			
11715-WMKS-0118B	R-42	8'-CC-12-151-Q3	/ /		F-B	F2.0	0	0	VT-3			
11715-WMKS-0118B	R-43	8'-CC-11-151-Q3	/ /		F-B	F2.0	0	0	VT-3			
11715-WMKS-0118B	RH-40A	12'-CC-317-151-Q3	/ /		F-B	F2.0	0	0	VT-3			
11715-WMKS-0118B	RH-41A	12'-CC-317-151-Q3	/ /		F-B	F2.0	0	0	VT-3			
11715-WMKS-0118C	31H	12'-CC-26-151-Q3	/ /		D-A	D1.IWA	3	0	VT-3			
11715-WMKS-0118C	38H	18'-CC-21-151-Q3	/ /		D-A	D1.IWA	3	0	VT-3			
11715-WMKS-0118C	80H	24'-CC-5-151-Q3	01/11/93	Y	D-A	D1.IWA	2	93	VT-3			
11715-WMKS-0118C	81H	18'-CC-42-151-Q3	01/14/91	Y	D-A	D1.IWA	1	91	VT-3			
11715-WMKS-0118C	A-11	18'-CC-21-151-Q3	/ /		F-A	F1.0	0	0	VT-3			
11715-WMKS-0118C	A-12	18'-CC-42-151-Q3	/ /		F-A	F1.0	0	0	VT-3			
11715-WMKS-0118C	A-7	24'-CC-5-151-Q3	01/11/93	Y	F-A	F1.0	2	93	VT-3			
11715-WMKS-0118C	A-89	12'-CC-26-151-Q3	/ /		F-A	F1.0	0	0	VT-3			
11715-WMKS-0118C	HSS-411	24'-CC-5-151-Q3	/ /		F-C	F3.0	0	0	VT-3			
11715-WMKS-0118C	R-10	24'-CC-5-151-Q3	/ /		F-B	F2.0	0	0	VT-3			
11715-WMKS-0118C	R-2	24'-CC-5-151-Q3	/ /		F-B	F2.0	0	0	VT-3			
11715-WMKS-0118C	R-3	24'-CC-5-151-Q3	/ /		F-B	F2.0	0	0	VT-3			
11715-WMKS-0118C	R-4	24'-CC-5-151-Q3	/ /		F-A	F1.0	0	0	VT-3			
11715-WMKS-0118C	R-6	24'-CC-5-151-Q3	/ /		F-B	F2.0	3	0	VT-3			
11715-WMKS-0118C	R-6A	24'-CC-5-151-Q3	/ /		F-B	F2.0	0	0	VT-3			
11715-WMKS-0118C	R-8	24'-CC-5-151-Q3	/ /		F-B	F2.0	3	0	VT-3			
11715-WMKS-0118C	RH-5	24'-CC-5-151-Q3	/ /		F-B	F2.0	0	0	VT-3			
11715-WMKS-0118C	RH-9	18'-CC-21-151-Q3	/ /		F-B	F2.0	0	0	VT-3			
11715-WMKS-0118C	SH-3A	24'-CC-5-151-Q3	/ /		F-C	F3.0	0	0	VT-3			
11715-WMKS-0118D	10H	18'-CC-32-151-Q3	01/10/93	Y	D-A	D1.IWA	2	93	VT-3			
11715-WMKS-0118D	A-114	18'-CC-32-151-Q3	/ /		F-A	F1.0	0	0	VT-3			
11715-WMKS-0118D	HSS-412	24'-CC-17-151-Q3	/ /		F-C	F3.0	0	0	VT-3			
11715-WMKS-0118D	HSS-413	24'-CC-17-151-Q3	/ /		F-C	F3.0	0	0	VT-3			REV. 4
11715-WMKS-0118D	R-101	24'-CC-17-151-Q3	/ /		F-B	F2.0	0	0	VT-3			
11715-WMKS-0118D	R-102	24'-CC-17-151-Q3	/ /		F-A	F1.0	0	0	VT-3			
11715-WMKS-0118D	R-104	24'-CC-17-151-Q3	/ /		F-B	F2.0	0	0	VT-3			
11715-WMKS-0118D	R-105	24'-CC-17-151-Q3	/ /		F-A	F1.0	0	0	VT-3			REV. 4
11715-WMKS-0118D	R-106	24'-CC-17-151-Q3	/ /		F-A	F1.0	0	0	VT-3			
11715-WMKS-0118D	R-113	18'-CC-32-151-Q3	/ /		F-B	F2.0	0	0	VT-3			
11715-WMKS-0118D	RH-100	24'-CC-17-151-Q3	/ /		F-B	F2.0	0	0	VT-3			
11715-WMKS-0118D	RH-103	24'-CC-17-151-Q3	/ /		F-B	F2.0	0	0	VT-3			
11715-WMKS-0118D	SH-109	18'-CC-19-151-Q3	/ /		F-C	F3.0	0	0	VT-3			
11715-WMKS-0118D	SH-123	12'-CC-31-151-Q3	/ /		F-C	F3.0	0	0	VT-3			
11715-WMKS-0118E	HSS-405	8'-CC-15-151-Q3	/ /		F-C	F3.0	0	0	VT-3			
11715-WMKS-0118E	R-150	12'-CC-319-151-Q3	/ /		F-B	F2.0	0	0	VT-3			
11715-WMKS-0118E	R-232	8'-CC-339-151-Q2	/ /		F-B	F2.0	0	0	VT-3			
11715-WMKS-0118E	SH-151	12'-CC-319-151-Q3	/ /		F-C	F3.0	0	0	VT-3			
11715-WMKS-0118F	1H	8'-CC-14-151-Q3	01/10/93	Y	D-A	D1.IWA	2	93	VT-3			
11715-WMKS-0118F	2H	8'-CC-14-151-Q3	01/10/93	Y	D-A	D1.IWA	2	93	VT-3			
11715-WMKS-0118F	3H	8'-CC-14-151-Q3	01/10/93	Y	D-A	D1.IWA	2	93	VT-3			
11715-WMKS-0118F	4H	8'-CC-14-151-Q3	01/10/93	Y	D-A	D1.IWA	2	93	VT-3			
11715-WMKS-0118F	5H	8'-CC-14-151-Q3	01/10/93	Y	D-A	D1.IWA	2	93	VT-3			
11715-WMKS-0118F	65H	8'-CC-14-151-Q3	01/15/91	Y	D-A	D1.IWA	1	91	VT-3			
11715-WMKS-0118F	6H	8'-CC-14-151-Q3	01/10/93	Y	D-A	D1.IWA	2	93	VT-3			

CREDIT Y=CREDIT TAKEN, R=RELIEF REQUEST SUBMITTED FOR CREDIT

NORTH ANNA UNIT 1 INTERVAL 2 PROGRAM LISTING
 NAPSUI2 DATA BASE SORTED BY DRAWING, MARK NUMBER, AND LINE NUMBER

REV. 4
 09/08/93

DRAWING	MARK NUMBER	LINE NUMBER	EXAM DATE	SECT XI CREDIT	SECT XI CATEGORY	SECT XI ITEM NO	PERIOD	YEAR	METHOD	RELIEF REQUEST	TERMINAL END	LAST CHANGE
11715-WMKS-0118F	7H	8 ¹ -CC-14-151-Q3	01/10/93	Y	D-A	D1.IWA	2	93	VT-3			
11715-WMKS-0118F	8H	8 ¹ -CC-14-151-Q3	01/10/93	Y	D-A	D1.IWA	2	93	VT-3			
11715-WMKS-0118F	R-144	10 ¹ -CC-318-151-Q3	01/10/93	Y	F-B	F2.0	2	93	VT-3			
11715-WMKS-0118F	R-145	8 ¹ -CC-14-151-Q3	01/10/93	Y	F-B	F2.0	2	93	VT-3			
11715-WMKS-0118F	R-145A	8 ¹ -CC-14-151-Q3	/ /		F-B	F2.0	0	0	VT-3			
11715-WMKS-0118J	1H	18 ¹ -CC-1-151-Q3	/ /		D-A	D1.IWA	3	0	VT-3			
11715-WMKS-0118J	1H	18 ¹ -CC-2-151-Q3	/ /		D-A	D1.IWA	3	0	VT-3			
11715-WMKS-0118J	2H	18 ¹ -CC-214-151-Q3	02/05/91	Y	D-A	D1.IWA	1	91	VT-3			
11715-WMKS-0118J	2H	24 ¹ -CC-22-151-Q3	/ /		D-A	D1.IWA	3	0	VT-3			
11715-WMKS-0118J	3H	18 ¹ -CC-215-151-Q3	/ /		D-A	D1.IWA	3	0	VT-3			
11715-WMKS-0118J	A-272	30 ¹ -CC-270-151-Q3	/ /		F-A	F1.0	0	0	VT-3			REV. 4
11715-WMKS-0118J	A-272	30 ¹ -CC-272-151-Q3	/ /		F-A	F1.0	0	0	VT-3			
11715-WMKS-0118J	A-P1A	1-CC-P-1A	01/10/93	Y	F-A	F1.0	2	93	VT-3			
11715-WMKS-0118J	A-P1B	1-CC-P-1B	/ /		F-A	F1.0	0	0	VT-3			
11715-WMKS-0118J	R-173	18 ¹ -CC-1-151-Q3	/ /		F-A	F1.0	0	0	VT-3			
11715-WMKS-0118J	R-173A	18 ¹ -CC-214-151-Q3	/ /		F-B	F2.0	0	0	VT-3			
11715-WMKS-0118J	R-174	24 ¹ -CC-22-151-Q3	/ /		F-A	F1.0	3	0	VT-3			
11715-WMKS-0118J	R-199	18 ¹ -CC-215-151-Q3	/ /		F-A	F1.0	0	0	VT-3			
11715-WMKS-0118J	R-259	30 ¹ -CC-270-151-Q3	/ /		F-A	F1.0	0	0	VT-3			REV. 4
11715-WMKS-0118J	R-259	30 ¹ -CC-272-151-Q3	/ /		F-A	F1.0	0	0	VT-3			
11715-WMKS-0118J	R-291	30 ¹ -CC-270-151-Q3	/ /		F-A	F1.0	0	0	VT-3			REV. 4
11715-WMKS-0118J	R-291	30 ¹ -CC-272-151-Q3	/ /		F-A	F1.0	0	0	VT-3			
11715-WMKS-0118J	SH-169	18 ¹ -CC-1-151-Q3	/ /		F-C	F3.0	0	0	VT-3			
11715-WMKS-0118J	SH-170	18 ¹ -CC-2-151-Q3	/ /		F-C	F3.0	0	0	VT-3			
11715-WMKS-0118J	SH-176	18 ¹ -CC-214-151-Q3	/ /		F-C	F3.0	0	0	VT-3			
11715-WMKS-0118J	SH-176A	18 ¹ -CC-215-151-Q3	/ /		F-C	F3.0	3	0	VT-3			
11715-WMKS-0118J	WS-1	1-CC-E-1A	/ /		D-A	D1.IWA	3	0	VT-3			
11715-WMKS-0118J	WS-1	1-CC-E-1B	/ /		D-A	D1.IWA	3	0	VT-3			
11715-WMKS-0118J	WS-2	1-CC-E-1A	/ /		D-A	D1.IWA	3	0	VT-3			
11715-WMKS-0118J	WS-2	1-CC-E-1B	/ /		D-A	D1.IWA	3	0	VT-3			
11715-WMKS-0118J	WS-3	1-CC-E-1A	/ /		D-A	D1.IWA	3	0	VT-3			
11715-WMKS-0118J	WS-3	1-CC-E-1B	/ /		D-A	D1.IWA	3	0	VT-3			
11715-WMKS-0118K-1	15H	10 ¹ -WS-20-151-Q3	01/09/93	Y	D-A	D1.IWA	2	93	VT-3			
11715-WMKS-0118K-1	58H	12 ¹ -CC-131-151-Q3	/ /		D-A	D1.IWA	3	0	VT-3			
11715-WMKS-0118K-1	60H	12 ¹ -CC-131-151-Q3	/ /		D-A	D1.IWA	3	0	VT-3			
11715-WMKS-0118K-1	61H	12 ¹ -CC-131-151-Q3	01/09/93	Y	D-A	D1.IWA	2	93	VT-3			
11715-WMKS-0118K-1	A-36	10 ¹ -WS-20-151-Q3	01/09/93	Y	F-A	F1.0	2	93	VT-3			
11715-WMKS-0118K-1	A-50	12 ¹ -CC-131-151-Q3	/ /		F-A	F1.0	0	0	VT-3			
11715-WMKS-0118K-1	R-359	12 ¹ -CC-131-151-Q3	/ /		F-B	F2.0	0	0	VT-3			
11715-WMKS-0118K-1	R-51	12 ¹ -CC-131-151-Q3	/ /		F-B	F2.0	0	0	VT-3			
11715-WMKS-0118K-1	R-52	12 ¹ -CC-131-151-Q3	01/09/93	Y	F-A	F1.0	2	93	VT-3			
11715-WMKS-0118K-1	R-54	12 ¹ -CC-131-151-Q3	/ /		F-A	F1.0	0	0	VT-3			
11715-WMKS-0118K-1	R-54A	12 ¹ -CC-131-151-Q3	/ /		F-B	F2.0	0	0	VT-3			
11715-WMKS-0118K-1	SH-53	12 ¹ -CC-131-151-Q3	/ /		F-C	F3.0	0	0	VT-3			
11715-WMKS-0118K-2	R-15	18 ¹ -CC-21-151-Q3	/ /		F-B	F2.0	0	0	VT-3			
11715-WMKS-0118K-2	R-49	12 ¹ -CC-131-151-Q3	/ /		F-B	F2.0	0	0	VT-3			
11715-WMKS-0118N-1	A-119	12 ¹ -CC-133-151-Q3	/ /		F-A	F1.0	0	0	VT-3			
11715-WMKS-0118N-1	A-64	10 ¹ -WS-22-151-Q3	/ /		F-A	F1.0	0	0	VT-3			
11715-WMKS-0118N-1	R-120	12 ¹ -CC-133-151-Q3	/ /		F-A	F1.0	0	0	VT-3			

CREDIT Y=CREDIT TAKEN, R=RELIEF REQUEST SUBMITTED FOR CREDIT

NORTH ANNA UNIT 1 INTERVAL 2 PROGRAM LISTING
 NAPSU12 DATA BASE SORTED BY DRAWING, MARK NUMBER, AND LINE NUMBER

REV. 4
 09/08/93

DRAWING	MARK NUMBER	LINE NUMBER	EXAM DATE	SECT XI CREDIT	SECT XI CATEGORY	SECT XI ITEM NO	SECT XI PERIOD	YEAR	METHOD	RELIEF REQUEST	TERMINAL END	LAST CHANGE
11715-WMKS-0118N-1	R-121	12'-CC-133-151-Q3	/ /		F-A	F1.0	0	0	VT-3			
11715-WMKS-0118N-1	R-122	12'-CC-133-151-Q3	/ /		F-A	F1.0	0	0	VT-3			
11715-WMKS-0118N-1	R-61	10'-WS-23-151-Q3	/ /		F-B	F2.0	0	0	VT-3			
11715-WMKS-0118N-1	R-62	10'-WS-23-151-Q3	/ /		F-B	F2.0	0	0	VT-3			
11715-WMKS-0118N-1	R-63	10'-WS-22-151-Q3	/ /		F-A	F1.0	0	0	VT-3			
11715-WMKS-0118N-1	R-65	10'-WS-22-151-Q3	01/09/93	Y	F-A	F1.0	2	93	VT-3			
11715-WMKS-0118N-1	RH-116	12'-CC-30-151-Q3	/ /		F-B	F2.0	0	0	VT-3			
11715-WMKS-0118N-3	14H	24'-CC-17-151-Q3	01/15/91	Y	D-A	D1.IWA	1	91	VT-3			
11715-WMKS-0118N-3	A-107	24'-CC-17-151-Q3	/ /		F-A	F1.0	0	0	VT-3			
11715-WMKS-0118N-3	R-110	18'-CC-20-151-Q3	/ /		F-B	F2.0	0	0	VT-3			
11715-WMKS-0118N-3	RH-17	24'-CC-417-151-Q3	/ /		F-B	F2.0	0	0	VT-3			
11715-WMKS-0118P	39H	8'-CC-36-151-Q3	/ /		D-A	D1.IWA	3	0	VT-3			
11715-WMKS-0118P	40H	8'-CC-36-151-Q3	/ /		D-A	D1.IWA	3	0	VT-3			
11715-WMKS-0118P	A-27	8'-CC-36-151-Q3	/ /		F-A	F1.0	0	0	VT-3			
11715-WMKS-0118P	R-24	8'-CC-36-151-Q3	/ /		F-A	F1.0	0	0	VT-3			
11715-WMKS-0118P	R-25	8'-CC-36-151-Q3	/ /		F-A	F1.0	0	0	VT-3			
11715-WMKS-0118P	R-26	8'-CC-36-151-Q3	/ /		F-A	F1.0	0	0	VT-3			
11715-WMKS-0118P	R-28	6'-CC-38-151-Q3	/ /		F-A	F1.0	0	0	VT-3			
11715-WMKS-0118Q	79H	6'-CC-39-151-Q3	01/14/91	Y	D-A	D1.IWA	1	91	VT-3			
11715-WMKS-0118Q	81J	8'-CC-37-151-Q3	01/15/91	Y	D-A	D1.IWA	1	91	VT-3			
11715-WMKS-0118Q	A-132	8'-CC-37-151-Q3	/ /		F-A	F1.0	0	0	VT-3			
11715-WMKS-0118Q	A-134	6'-CC-39-151-Q3	/ /		F-A	F1.0	0	0	VT-3			
11715-WMKS-0118Q	R-131	8'-CC-37-151-Q3	/ /		F-A	F1.0	0	0	VT-3			
11715-WMKS-0118Q	R-133	8'-CC-37-151-Q3	/ /		F-A	F1.0	0	0	VT-3			
11715-WMKS-0118Q	R-135	6'-CC-39-151-Q3	01/26/92	Y	F-B	F2.0	1	92	VT-3			
11715-WMKS-0118Q	R-520	6'-CC-39-151-Q3	/ /		F-B	F2.0	0	0	VT-3			
11715-WMKS-0118R	A-124	12'-CC-31-151-Q3	01/15/91	Y	F-A	F1.0	1	91	VT-3			
11715-WMKS-0118R	A-189	10'-CC-25-151-Q3	/ /		F-A	F1.0	0	0	VT-3			
11715-WMKS-0118R	R-187A	12'-CC-31-151-Q3	/ /		F-A	F1.0	0	0	VT-3			
11715-WMKS-0118R	R-188	10'-CC-25-151-Q3	/ /		F-A	F1.0	0	0	VT-3			
11715-WMKS-0118R	R-192	8'-CC-121-151-Q3	/ /		F-B	F2.0	0	0	VT-3			
11715-WMKS-0118S	A-91	10'-CC-24-151-Q3	/ /		F-A	F1.0	0	0	VT-3			
11715-WMKS-0118S	H-93	8'-CC-120-151-Q3	/ /		F-B	F2.0	0	0	VT-3			
11715-WMKS-0118S	R-90	10'-CC-24-151-Q3	/ /		F-B	F2.0	0	0	VT-3			
11715-WMKS-0118S	R-92	6'-CC-138-151-Q3	/ /		F-B	F2.0	0	0	VT-3			
11715-WMKS-0118V	29H	12'-CC-30-151-Q3	/ /		D-A	D1.IWA	3	0	VT-3			
11715-WMKS-0118V	A-117	12'-CC-30-151-Q3	/ /		F-A	F1.0	0	0	VT-3			
11715-WMKS-0118W-1	37H	12'-CC-27-151-Q3	01/14/91	Y	D-A	D1.IWA	1	91	VT-3			
11715-WMKS-0118W-1	50H	8'-CC-79-151-Q3	/ /		D-A	D1.IWA	3	0	VT-3			
11715-WMKS-0118W-1	61H	8'-CC-80-151-Q3	/ /		D-A	D1.IWA	3	0	VT-3			
11715-WMKS-0118W-1	A-55	12'-CC-27-151-Q3	/ /		F-A	F1.0	0	0	VT-3			
11715-WMKS-0118W-1	A-61	8'-CC-79-151-Q3	/ /		F-A	F1.0	0	0	VT-3			
11715-WMKS-0118W-1	R-56	12'-CC-27-151-Q3	/ /		F-B	F2.0	0	0	VT-3			
11715-WMKS-0118W-1	R-57	12'-CC-27-151-Q3	/ /		F-A	F1.0	0	0	VT-3			
11715-WMKS-0118W-1	R-58	8'-CC-80-151-Q3	/ /		F-A	F1.0	0	0	VT-3			
11715-WMKS-0118W-1	R-59	8'-CC-80-151-Q3	/ /		F-A	F1.0	0	0	VT-3			

CREDIT Y=CREDIT TAKEN, R=RELIEF REQUEST SUBMITTED FOR CREDIT

NORTH ANNA UNIT 1 INTERVAL PROGRAM LISTING
 NAPSU12 DATA BASE SORTED BY DRAWING, MARK NUMBER, AND LINE NUMBER

REV. 4
 09/08/93

DRAWING	MARK NUMBER	LINE NUMBER	EXAM DATE	SECT XI CREDIT	SECT XI CATEGORY	SECT XI ITEM NO	PERIOD	YEAR	METHOD	RELIEF REQUEST	TERMINAL END	LAST CHANGE
11715-WMKS-0118W-1	R-60	8 ¹ -CC-80-151-Q3	/ /		F-A	F1.0	0	0	VT-3			
11715-WMKS-0118W-2	R-62	8 ¹ -CC-79-151-Q3	/ /		F-A	F1.0	0	0	VT-3			
11715-WMKS-0118XR	30H	6 ¹ -CC-398-151-Q3	01/15/91	Y	D-A	D1.IWA	1	91	VT-3			
11715-WMKS-0118XR	31H	6 ¹ -CC-398-151-Q3	02/03/93	Y	D-A	D1.IWA	2	93	VT-3			
11715-WMKS-0118XR	A-374	6 ¹ -CC-398-151-Q3	/ /		F-A	F1.0	0	0	VT-3			
11715-WMKS-0118XR	A-378	6 ¹ -CC-398-151-Q3	12/20/90	Y	F-A	F1.0	1	91	VT-3			
11715-WMKS-0118XR	R-361	6 ¹ -CC-398-151-Q3	/ /		F-A	F1.0	0	0	VT-3			
11715-WMKS-0118XR	R-362	6 ¹ -CC-398-151-Q3	/ /		F-A	F1.0	0	0	VT-3			
11715-WMKS-0118XR	R-364	6 ¹ -CC-398-151-Q3	/ /		F-A	F1.0	0	0	VT-3			
11715-WMKS-0118XR	R-365	6 ¹ -CC-398-151-Q3	/ /		F-A	F1.0	0	0	VT-3			
11715-WMKS-0118XR	R-375	6 ¹ -CC-398-151-Q3	/ /		F-A	F1.0	0	0	VT-3			
11715-WMKS-0118XT	38H	6 ¹ -CC-397-151-Q3	02/03/93	Y	D-A	D1.IWA	2	93	VT-3			
11715-WMKS-0118XT	A-363	6 ¹ -CC-397-151-Q3	02/13/92		F-A	F1.0	0	0	VT-3			
11715-WMKS-0118XT	R-360	6 ¹ -CC-397-151-Q3	/ /		F-A	F1.0	0	0	VT-3			
11715-WMKS-0118XT	R-366	6 ¹ -CC-397-151-Q3	/ /		F-A	F1.0	0	0	VT-3			
11715-WMKS-0118XT	R-376	6 ¹ -CC-397-151-Q3	01/14/91	Y	F-A	F1.0	1	91	VT-3			
11715-WMKS-0118XT	R-377	6 ¹ -CC-397-151-Q3	/ /		F-A	F1.0	0	0	VT-3			
11715-WMKS-0118XT	R-379	6 ¹ -CC-397-151-Q3	/ /		F-A	F1.0	0	0	VT-3			
11715-WMKS-0118ZA	R-380A	10 ¹ -CC-B-51-151-Q3	/ /		F-B	F2.0	0	0	VT-3			
11715-WMKS-0118ZA	SH-380	10 ¹ -CC-B-51-151-Q3	01/15/91	Y	F-C	F3.0	1	91	VT-3			
11715-WMKS-0121A	A-3	12 ¹ -CC-131-151-Q3	/ /		F-A	F1.0	0	0	VT-3			
11715-WMKS-0121A	A-4	12 ¹ -CC-131-151-Q3	/ /		F-A	F1.0	0	0	VT-3			
11715-WMKS-0121A	A-75	12 ¹ -CC-131-151-Q3	/ /		F-A	F1.0	0	0	VT-3			
11715-WMKS-0121A	A-77	12 ¹ -CC-131-151-Q3	/ /		F-A	F1.0	0	0	VT-3			
11715-WMKS-0121A	R-1	12 ¹ -CC-131-151-Q3	/ /		F-B	F2.0	0	0	VT-3			
11715-WMKS-0121A	R-2	12 ¹ -CC-131-151-Q3	/ /		F-A	F1.0	0	0	VT-3			
11715-WMKS-0121A	R-5	12 ¹ -CC-131-151-Q3	/ /		F-B	F2.0	0	0	VT-3			
11715-WMKS-0121A	R-74	12 ¹ -CC-131-151-Q3	/ /		F-B	F2.0	0	0	VT-3			
11715-WMKS-0121A	R-76	12 ¹ -CC-131-151-Q3	/ /		F-B	F2.0	0	0	VT-3			
11715-WMKS-0121A	R-78	12 ¹ -CC-131-151-Q3	/ /		F-A	F1.0	0	0	VT-3			
11715-WMKS-0121A	R-79	12 ¹ -CC-131-151-Q3	01/15/91	Y	F-B	F2.0	1	91	VT-3			
11715-WMKS-0121A	SH-73	12 ¹ -CC-130-151-Q3	/ /		F-C	F3.0	0	0	VT-3			
11715-WMKS-0121A	SH-80	12 ¹ -CC-131-151-Q3	/ /		F-C	F3.0	0	0	VT-3			
11715-WMKS-0121B-1	A-8	12 ¹ -CC-133-151-Q3	/ /		F-A	F1.0	0	0	VT-3			
11715-WMKS-0121B-1	A-9	12 ¹ -CC-133-151-Q3	/ /		F-A	F1.0	0	0	VT-3			
11715-WMKS-0121B-1	R-6	12 ¹ -CC-133-151-Q3	/ /		F-A	F1.0	0	0	VT-3			
11715-WMKS-0121B-1	R-84	12 ¹ -CC-133-151-Q3	/ /		F-B	F2.0	0	0	VT-3			
11715-WMKS-0121B-1	R-85	12 ¹ -CC-133-151-Q3	/ /		F-A	F1.0	0	0	VT-3			
11715-WMKS-0121B-1	R-86	12 ¹ -CC-133-151-Q3	/ /		F-B	F2.0	0	0	VT-3			
11715-WMKS-0121B-1	R-94	12 ¹ -CC-133-151-Q3	/ /		F-B	F2.0	0	0	VT-3			
11715-WMKS-0121B-1	RH-7	12 ¹ -CC-133-151-Q3	/ /		F-B	F2.0	0	0	VT-3			REV. 4
11715-WMKS-0121B-2	A-83	12 ¹ -CC-132-151-Q3	/ /		F-A	F1.0	0	0	VT-3			
11715-WMKS-0121B-2	R-81	12 ¹ -CC-132-151-Q3	/ /		F-A	F1.0	0	0	VT-3			
11715-WMKS-0121B-2	R-82	12 ¹ -CC-132-151-Q3	/ /		F-B	F2.0	0	0	VT-3			
11715-WMKS-0121B-2	R-87	12 ¹ -CC-133-151-Q3	/ /		F-A	F1.0	0	0	VT-3			REV. 4
11715-WMKS-0121B-2	R-96	12 ¹ -CC-133-151-Q3	/ /		F-B	F2.0	0	0	VT-3			

CREDIT Y=CREDIT TAKEN, R=RELIEF REQUEST SUBMITTED FOR CREDIT

NORTH ANNA UNIT 1 INTERVAL PROGRAM LISTING
 NAPSU12 DATA BASE SORTED BY DRAWING, MARK NUMBER, AND LINE NUMBER

REV. 4
 09/08/93

DRAWING	MARK NUMBER	LINE NUMBER	EXAM DATE	SECT XI CREDIT	SECT XI CATEGORY	SECT XI ITEM NO	PERIOD	YEAR	METHOD	RELIEF REQUEST	TERMINAL END	LAST CHANGE
11715-WMKS-0121H	A-83	6'-RP-1-152-Q3	/ /		F-A	F1.0	0	0	VT-3			
11715-WMKS-0121H	R-3154B	6'-RP-1-152-Q3	/ /		F-B	F2.0	0	0	VT-3			REV. 4
11715-WMKS-0121H	R-3155B	6'-RP-1-152-Q3	/ /		F-B	F2.0	0	0	VT-3			
11715-WMKS-0121H	SH-82	6'-RP-1-152-Q3	01/09/93	Y	F-C	F3.0	2	93	VT-3			
11715-WMKS-0121K	R-15	6'-RP-1-152-Q3	/ /		F-B	F2.0	0	0	VT-3			
11715-WMKS-0121K	R-156	6'-RP-1-152-Q3	/ /		F-B	F2.0	0	0	VT-3			
11715-WMKS-0121K	R-16	6'-RP-1-152-Q3	01/15/91	Y	F-A	F1.0	1	91	VT-3			
11715-WMKS-0121K	R-17	6'-RP-1-152-Q3	/ /		F-B	F2.0	0	0	VT-3			
11715-WMKS-0121K	R-999A	6'-RP-1-152-Q3	/ /		F-A	F1.0	0	0	VT-3			
11715-WMKS-0121K	R-999B	6'-RP-1-152-Q3	/ /		F-A	F1.0	0	0	VT-3			
11715-WMKS-0121K	R-999C	6'-RP-1-152-Q3	03/05/93	Y	F-A	F1.0	2	93	VT-3			
11715-WMKS-0121K	R-999F	6'-RP-1-152-Q3	/ /		F-A	F1.0	0	0	VT-3			
11715-WMKS-0121K	R-999G	6'-RP-1-152-Q3	/ /		F-A	F1.0	0	0	VT-3			
11715-WMKS-0121K	R-999H	6'-RP-1-152-Q3	/ /		F-A	F1.0	0	0	VT-3			
11715-WMKS-0121K	RH-153	6'-RP-1-152-Q3	/ /		F-B	F2.0	0	0	VT-3			
11715-WMKS-0121K	RH-154	6'-RP-1-152-Q3	/ /		F-B	F2.0	0	0	VT-3			
11715-WMKS-0121K	RH-155	6'-RP-1-152-Q3	01/15/91	Y	F-B	F2.0	1	91	VT-3			
11715-WMKS-0121K	RH-158	6'-RP-1-152-Q3	/ /		F-B	F2.0	0	0	VT-3			
11715-WMKS-CH-E-2	1	1-CH-E-2	01/23/91	Y	C-A	C1.20	1	91	UT			
11715-WMKS-CH-E-2	2	1-CH-E-2	02/03/92	Y	C-A	C1.10	1	92	UT			
11715-WMKS-CH-E-2	SUPT-C	1-CH-E-2	02/04/93	Y	F-A	F1.0	2	93	VT-3			
11715-WMKS-CH-E-2	SUPT-D	1-CH-E-2	02/04/93	Y	F-A	F1.0	2	93	VT-3			
11715-WMKS-CH-E-2	SUPT-LOWER-A	1-CH-E-2	01/20/91	Y	F-A	F1.0	1	91	VT-3			
11715-WMKS-CH-E-2	SUPT-LOWER-B	1-CH-E-2	01/20/91	Y	F-A	F1.0	1	91	VT-3			
11715-WMKS-CH-E-2	SUPT-UPPER	1-CH-E-2	02/04/93	Y	F-A	F1.0	2	93	VT-3			
11715-WMKS-CH-E-2	WS-1	1-CH-E-2	02/06/93	Y	C-C	C3.10	2	93	PT			
11715-WMKS-CH-E-2	WS-2	1-CH-E-2	02/06/93	Y	C-C	C3.10	2	93	PT			
11715-WMKS-CH-E-2	WS-3	1-CH-E-2	02/04/93	Y	D-A	D1.1WA	2	93	VT-3			
11715-WMKS-CH-E-2	WS-4	1-CH-E-2	02/04/93	Y	D-A	D1.1WA	2	93	VT-3			
11715-WMKS-CH-E-3	1	1-CH-E-3	/ /		C-A	C1.20	0	0		NDE-18		INT 93-02
11715-WMKS-CH-E-3	10	1-CH-E-3	/ /		C-A	C1.30	0	0		NDE-18		INT 93-01
11715-WMKS-CH-E-3	11	1-CH-E-3	/ /		B-B	B2.40	0	0		NDE-18		INT 93-02
11715-WMKS-CH-E-3	12	1-CH-E-3	06/06/89	Y	B-B	B2.31	1	0	UT	NDE-18		INT 93-02
11715-WMKS-CH-E-3	13	1-CH-E-3	/ /		B-D	B3.130	0	0		NDE-18		INT 93-02
11715-WMKS-CH-E-3	13NIR	1-CH-E-3	/ /		B-D	B3.140	0	0		NDE-18		INT 93-02
11715-WMKS-CH-E-3	14	1-CH-E-3	/ /		B-D	B3.130	0	0		NDE-18		INT 93-02
11715-WMKS-CH-E-3	14NIR	1-CH-E-3	/ /		B-D	B3.140	0	0		NDE-18		INT 93-02
11715-WMKS-CH-E-3	15	1-CH-E-3	/ /		B-D	B3.130	0	0		NDE-18		INT 93-02
11715-WMKS-CH-E-3	15NIR	1-CH-E-3	/ /		B-D	B3.140	0	0		NDE-18		INT 93-02
11715-WMKS-CH-E-3	16	1-CH-E-3	/ /		B-D	B3.130	0	0		NDE-18		INT 93-02
11715-WMKS-CH-E-3	16NIR	1-CH-E-3	/ /		B-D	B3.140	0	0		NDE-18		INT 93-02
11715-WMKS-CH-E-3	17	1-CH-E-3	/ /		B-D	B3.130	0	0		NDE-18		INT 93-02
11715-WMKS-CH-E-3	17NIR	1-CH-E-3	/ /		B-D	B3.140	0	0		NDE-18		INT 93-02
11715-WMKS-CH-E-3	18	1-CH-E-3	/ /		B-D	B3.130	0	0		NDE-18		INT 93-02
11715-WMKS-CH-E-3	18NIR	1-CH-E-3	/ /		B-D	B3.140	0	0		NDE-18		INT 93-02
11715-WMKS-CH-E-3	19	1-CH-E-3	/ /		B-J	B9.21	0	0		NDE-18		INT 93-02
11715-WMKS-CH-E-3	2	1-CH-E-3	/ /		C-A	C1.30	0	0		NDE-18		INT 93-02
11715-WMKS-CH-E-3	20	1-CH-E-3	/ /		B-J	B9.21	0	0		NDE-18		INT 93-02
11715-WMKS-CH-E-3	21	1-CH-E-3	/ /		B-J	B9.21	0	0		NDE-18		INT 93-02

CREDIT Y=CREDIT TAKEN, R=RELIEF REQUEST SUBMITTED FOR CREDIT

NORTH ANNA UNIT 1 INTERVAL PROGRAM LISTING
 NAPSU12 DATA BASE SORTED BY DRAWING, MARK NUMBER, AND LINE NUMBER

REV. 4
 09/08/93

DRAWING	MARK NUMBER	LINE NUMBER	EXAM DATE	SECT XI CREDIT	SECT XI CATEGORY	SECT XI ITEM NO	PERIOD	YEAR	METHOD	RELIEF REQUEST	TERMINAL END	LAST CHANGE
11715-WMKS-CH-E-3	22	1-CH-E-3	/ /		B-J	89.21	0	0		NDE-18		INT 93-02
11715-WMKS-CH-E-3	3	1-CH-E-3	/ /		B-B	82.40	0	0		NDE-18		INT 93-02
11715-WMKS-CH-E-3	4	1-CH-E-3	/ /		B-B	82.31	0	0		NDE-18		INT 93-02
11715-WMKS-CH-E-3	5	1-CH-E-3	/ /		C-A	C1.20	3	0	UT	NDE-18		INT 93-02
11715-WMKS-CH-E-3	6	1-CH-E-3	/ /		C-A	C1.30	3	0	UT	NDE 11		INT 93-02
11715-WMKS-CH-E-3	7	1-CH-E-3	/ /		B-B	82.40	3	0	UT	NDE-18		INT 93-02
11715-WMKS-CH-E-3	8	1-CH-E-3	/ /		B-B	82.31	3	0	UT	NDE-18		INT 93-02
11715-WMKS-CH-E-3	9	1-CH-E-3	/ /		C-A	C1.20	0	0		NDE-18		INT 93-02
11715-WMKS-CH-E-3	SUPT-BRACKET	1-CH-E-3	/ /		F-A	F1.0	2	93	VT-3			INT 93-02
11715-WMKS-CH-E-3	WS-1	1-CH-E-3	/ /		B-H	88.40	3	0	PT	NDE-18		INT 93-02
11715-WMKS-CH-E-3	WS-2	1-CH-E-3	/ /		B-H	88.40	3	0	PT	NDE-18		INT 93-02
11715-WMKS-CH-E-3	WS-3	1-CH-E-3	/ /		B-H	88.40	3	0	PT	NDE-18		INT 93-02
11715-WMKS-CH-E-3	WS-4	1-CH-E-3	/ /		B-H	88.40	3	0	PT	NDE-18		INT 93-02
11715-WMKS-CH-E-3	WS-5	1-CH-E-3	/ /		B-H	88.40	3	0	PT	NDE-18		INT 93-02
11715-WMKS-CH-E-3	WS-6	1-CH-E-3	/ /		B-H	88.40	3	0	PT	NDE-18		INT 93-02
11715-WMKS-CH-E-4	1	1-CH-E-4	02/07/93	Y	C-A	C1.20	2	93	UT			
11715-WMKS-CH-E-4	SUPT-FRONT	1-CH-E-4	01/14/92	Y	F-A	F1.0	1	92	VT-3			
11715-WMKS-CH-E-4	SUPT-REAR	1-CH-E-4	01/14/92	Y	F-A	F1.0	1	92	VT-3			
11715-WMKS-CH-E-4	WS-1	1-CH-E-4	02/10/91	Y	D-A	D1.1WA	1	91	VT-3			
11715-WMKS-CH-E-4	WS-2	1-CH-E-4	02/10/91	Y	D-A	D1.1WA	1	91	VT-3			
11715-WMKS-CH-FL-4A	1	1-CH-FL-4A	/ /		C-A	C1.20	0	0				
11715-WMKS-CH-FL-4A	2	1-CH-FL-4A	/ /		C-A	C1.10	0	0				
11715-WMKS-CH-FL-4A	SUPT-LEG-1	1-CH-FL-4A	/ /		F-A	F1.0	3	0	VT-3			
11715-WMKS-CH-FL-4A	SUPT-LEG-2	1-CH-FL-4A	/ /		F-A	F1.0	3	0	VT-3			
11715-WMKS-CH-FL-4A	SUPT-LEG-3	1-CH-FL-4A	/ /		F-A	F1.0	3	0	VT-3			
11715-WMKS-CH-FL-4B	1	1-CH-FL-4B	/ /		C-A	C1.20	3	0	UT			
11715-WMKS-CH-FL-4B	2	1-CH-FL-4B	/ /		C-A	C1.10	3	0	UT			
11715-WMKS-CH-FL-4B	SUPT-LEG-1	1-CH-FL-4B	/ /		F-A	F1.0	0	0	VT-3			
11715-WMKS-CH-FL-4B	SUPT-LEG-2	1-CH-FL-4B	/ /		F-A	F1.0	0	0	VT-3			
11715-WMKS-CH-FL-4B	SUPT-LEG-3	1-CH-FL-4B	02/10/93		F-A	F1.0	0	93	VT-3			
11715-WMKS-CH-P-1A	SUPT-BASE	1-CH-P-1A	01/14/91	Y	F-A	F1.0	1	91	VT-3			
11715-WMKS-CH-P-1A	WS-01	1-CH-P-1A	01/19/91	Y	C-C	C3.30	1	91	PT			
11715-WMKS-CH-P-1A	WS-02	1-CH-P-1A	01/19/91	Y	C-C	C3.30	1	91	PT			
11715-WMKS-CH-P-1A	WS-03	1-CH-P-1A	01/19/91	Y	C-C	C3.30	1	91	PT			
11715-WMKS-CH-P-1A	WS-04	1-CH-P-1A	01/19/91	Y	C-C	C3.30	1	91	PT			
11715-WMKS-CH-P-1B	SUPT-BASE	1-CH-P-1B	/ /		F-A	F1.0	0	0	VT-3			
11715-WMKS-CH-P-1B	WS-01	1-CH-P-1B	/ /		C-C	C3.30	0	0	PT			
11715-WMKS-CH-P-1B	WS-02	1-CH-P-1B	/ /		C-C	C3.30	0	0	VT			
11715-WMKS-CH-P-1B	WS-03	1-CH-P-1B	/ /		C-C	C3.30	0	0	VT			
11715-WMKS-CH-P-1B	WS-04	1-CH-P-1B	/ /		C-C	C3.30	0	0	PT			
11715-WMKS-CH-P-1C	SUPT-BASE	1-CH-P-1C	/ /		F-A	F1.0	0	0	VT-3			
11715-WMKS-CH-P-1C	WS-01	1-CH-P-1C	/ /		C-C	C3.30	0	0	PT			
11715-WMKS-CH-P-1C	WS-02	1-CH-P-1C	/ /		C-C	C3.30	0	0	PT			
11715-WMKS-CH-P-1C	WS-03	1-CH-P-1C	/ /		C-C	C3.30	0	0	VT			
11715-WMKS-CH-P-1C	WS-04	1-CH-P-1C	/ /		C-C	C3.30	0	0	PT			
11715-WMKS-RC-E-1A.1	1	1-RC-E-1A	/ /		9		3	96	VT-1			

CREDIT Y=CREDIT TAKEN, R=RELIEF REQUEST SUBMITTED FOR CREDIT

NORTH ANNA UNIT 1 INTERVAL PROGRAM LISTING
 NAPSU12 DATA BASE SORTED BY DRAWING, MARK NUMBER, AND LINE NUMBER

REV. 4
 09/08/93

DRAWING	MARK NUMBER	LINE NUMBER	EXAM DATE	SECT XI CREDIT	SECT XI CATEGORY	SECT XI ITEM NO	PERIOD	YEAR	METHOD	RELIEF REQUEST	TERMINAL END	LAST CHANGE
11715-WMKS-RC-E-1A.1	10	1-RC-E-1A	/ /		9		3	96	VT-1			
11715-WMKS-RC-E-1A.1	15	1-RC-E-1A	/ /		9		3	96	VT-1			
11715-WMKS-RC-E-1A.1	16	1-RC-E-1A	02/23/91		9		1	91	VT-1			
11715-WMKS-RC-E-1A.1	17	1-RC-E-1A	02/23/91		9		1	91	VT-1			
11715-WMKS-RC-E-1A.1	1A	1-RC-E-1A	/ /		B-B	82.40	0	0	UT			REV. 4
11715-WMKS-RC-E-1A.1	1A	1-RC-E-1A	05/20/89	Y	B-B	82.40	1	0	UT			REV. 4
11715-WMKS-RC-E-1A.1	1A	1-RC-E-1A	/ /		B-B	82.40	3	0	UT			REV. 4
11715-WMKS-RC-E-1A.1	2	1-RC-E-1A	/ /		9		3	96	VT-1			
11715-WMKS-RC-E-1A.1	20	1-RC-E-1A	02/23/91		9		1	91	VT-1			
11715-WMKS-RC-E-1A.1	21	1-RC-E-1A	02/23/91		9		1	91	VT-1			
11715-WMKS-RC-E-1A.1	23	1-RC-E-1A	02/23/91		9		1	91	VT-1			
11715-WMKS-RC-E-1A.1	2A	1-RC-E-1A	/ /		C-A	C1.30	0	0	UT			REV. 4
11715-WMKS-RC-E-1A.1	3	1-RC-E-1A	/ /		9		3	96	VT-1			
11715-WMKS-RC-E-1A.1	34	1-RC-E-1A	02/23/91		9		1	91	VT-1			
11715-WMKS-RC-E-1A.1	34	1-RC-E-1A	/ /		9		3	96	VT-1			
11715-WMKS-RC-E-1A.1	36	1-RC-E-1A	02/23/91		9		1	91	VT-1			
11715-WMKS-RC-E-1A.1	37	1-RC-E-1A	02/23/91		9		1	91	VT-1			
11715-WMKS-RC-E-1A.1	38	1-RC-E-1A	02/23/91		9		1	91	VT-1			
11715-WMKS-RC-E-1A.1	4	1-RC-E-1A	/ /		9		3	96	VT-1			
11715-WMKS-RC-E-1A.1	41	1-RC-E-1A	02/23/91		9		1	91	VT-1			
11715-WMKS-RC-E-1A.1	52	1-RC-E-1A	02/23/91		9		1	91	VT-1			
11715-WMKS-RC-E-1A.1	53	1-RC-E-1A	02/23/91		9		1	91	VT-1			
11715-WMKS-RC-E-1A.1	54	1-RC-E-1A	02/23/91		9		1	91	VT-1			
11715-WMKS-RC-E-1A.1	55	1-RC-E-1A	02/23/91		9		1	91	VT-1			
11715-WMKS-RC-E-1A.1	6	1-RC-E-1A	/ /		C-A	C1.10	0	0	UT			
11715-WMKS-RC-E-1A.1	68	1-RC-E-1A	02/23/91		9		1	91	VT-1			
11715-WMKS-RC-E-1A.1	69	1-RC-E-1A	02/23/91		9		1	91	VT-1			
11715-WMKS-RC-E-1A.1	8	1-RC-E-1A	02/18/91	Y	C-A	C1.20	1	91	UT			
11715-WMKS-RC-E-1A.1	8	1-RC-E-1A	/ /		9		3	96	VT-1			
11715-WMKS-RC-E-1A.1	84	1-RC-E-1A	/ /		9		3	96	VT-1			
11715-WMKS-RC-E-1A.1	85	1-RC-E-1A	/ /		9		3	96	VT-1			
11715-WMKS-RC-E-1A.1	86	1-RC-E-1A	/ /		9		3	96	VT-1			
11715-WMKS-RC-E-1A.1	87	1-RC-E-1A	/ /		9		3	96	VT-1			
11715-WMKS-RC-E-1A.1	88	1-RC-E-1A	/ /		9		3	96	VT-1			
11715-WMKS-RC-E-1A.1	89	1-RC-E-1A	/ /		9		3	96	VT-1			
11715-WMKS-RC-E-1A.1	9	1-RC-E-1A	/ /		9		3	96	VT-1			
11715-WMKS-RC-E-1A.1	90	1-RC-E-1A	/ /		9		3	96	VT-1			
11715-WMKS-RC-E-1A.1	91	1-RC-E-1A	/ /		9		3	96	VT-1			
11715-WMKS-RC-E-1A.1	CL-MANWAY	1-RC-E-1A	01/30/91	Y	B-G-2	87.30	1	91	VT-1			
11715-WMKS-RC-E-1A.1	FRAME	1-RC-E-1A	02/23/91	Y	F-A	F1.0	1	91	VT-3			
11715-WMKS-RC-E-1A.1	HL-MANWAY	1-RC-E-1A	01/30/91	Y	B-G-2	87.30	1	91	VT-1			
11715-WMKS-RC-E-1A.1	RING	1-RC-E-1A	/ /		F-A	F1.0	2	93	VT-3			
11715-WMKS-RC-E-1A.1	TUBING HOT LEG SIDE	1-RC-E-1A	03/05/92	Y	B-Q	816.20	1	92	EDDY CURR			
11715-WMKS-RC-E-1A.1	TUBING HOT LEG SIDE	1-RC-E-1A	/ /		B-Q	816.20	2	0	EDDY CURR			
11715-WMKS-RC-E-1A.1	TUBING HOT LEG SIDE	1-RC-E-1A	/ /		B-Q	816.20	3	0	EDDY CURR			
11715-WMKS-RC-E-1A.1	WS-1A	1-RC-E-1A	/ /		C-C	C3.10	3	0	MT			REV. 4
11715-WMKS-RC-E-1A.1	WS-2A	1-RC-E-1A	/ /		C-C	C3.10	3	0	MT			REV. 4
11715-WMKS-RC-E-1A.2	09	1-RC-E-1A	/ /		C-B	C2.21	0	0				
11715-WMKS-RC-E-1A.2	09NIR	1-RC-E-1A	/ /		C-B	C2.22	0	0				
11715-WMKS-RC-E-1A.2	10	1-RC-E-1A	/ /		C-B	C2.21	0	0				
11715-WMKS-RC-E-1A.2	10	1-RC-E-1A	/ /		C-B	C2.21	0	92				
11715-WMKS-RC-E-1A.2	10NIR	1-RC-E-1A	/ /		C-B	C2.22	2	0	UT			

CREDIT Y=CREDIT TAKEN, R=RELIEF REQUEST SUBMITTED FOR CREDIT

NORTH ANNA UNIT 1 INTERVAL 2 PROGRAM LISTING
 NAPSUI2 DATA BASE SORTED BY DRAWING, MARK NUMBER, AND LINE NUMBER

REV. 4
 09/08/93

DRAWING	MARK NUMBER	LINE NUMBER	EXAM DATE	SECT XI CREDIT	SECT XI CATEGORY	SECT XI ITEM NO	PERIOD	YEAR	METHOD	RELIEF REQUEST	TERMINAL END	LAST CHANGE
11715-WMKS-RC-E-1A.2	11N1RA	1-RC-E-1A	02/22/91	Y	B-D	B3.140	1	91	VT-1	NDE-15		REV. 4
11715-WMKS-RC-E-1A.2	12N1RA	1-RC-E-1A	02/22/91	Y	B-D	B3.140	1	91	VT-1	NDE-15		REV. 4
11715-WMKS-RC-E-1A.2	HSS-001A	1-RC-E-1A	/ /		F-C	F3.0	3	0	VT-3			
11715-WMKS-RC-E-1A.2	HSS-003A	1-RC-E-1A	01/24/92	Y	F-C	F3.0	1	92	VT-3			
11715-WMKS-RC-E-1A.2	HSS-010A	1-RC-E-1A	01/14/93	Y	F-C	F3.0	2	93	VT-3			
11715-WMKS-RC-E-1A.2	HSS-011A	1-RC-E-1A	/ /		F-C	F3.0	3	0	VT-3			
11715-WMKS-RC-E-1A.2	W-SE29 IN.	29'-RC-1-2501R-Q1	/ /		B-F	B5.70	0	0		NDE-19		REV. 4
11715-WMKS-RC-E-1A.2	W-SE31 IN.	31'-RC-2-2501R-Q1	/ /		B-F	B5.70	0	0		NDE-19		REV. 4
11715-WMKS-RC-E-1A.2	R-002A	1-RC-E-1A	/ /		F-B	F2.0	2	93	VT-3			
11715-WMKS-RC-E-1A.2	R-004A	1-RC-E-1A	/ /		F-B	F2.0	2	93	VT-3			
11715-WMKS-RC-E-1B.1	1	1-RC-E-1B	/ /		9		3	98	VT-1			
11715-WMKS-RC-E-1B.1	10	1-RC-E-1B	/ /		9		3	98	VT-1			
11715-WMKS-RC-E-1B.1	15	1-RC-E-1B	/ /		9		3	98	VT-1			
11715-WMKS-RC-E-1B.1	16	1-RC-E-1B	02/26/91		9		1	91	VT-1			
11715-WMKS-RC-E-1B.1	17	1-RC-E-1B	02/26/91		9		1	91	VT-1			
11715-WMKS-RC-E-1B.1	1A	1-RC-E-1B	/ /		B-B	B2.40	0	0	UT			REV. 4
11715-WMKS-RC-E-1B.1	2	1-RC-E-1B	/ /		9		3	98	VT-1			
11715-WMKS-RC-E-1B.1	20	1-RC-E-1B	02/26/91		9		1	91	VT-1			
11715-WMKS-RC-E-1B.1	21	1-RC-E-1B	02/26/91		9		1	91	VT-1			
11715-WMKS-RC-E-1B.1	23	1-RC-E-1B	02/26/91		9		1	91	VT-1			
11715-WMKS-RC-E-1B.1	2A	1-RC-E-1B	/ /		C-A	C1.30	0	0	UT			REV. 4
11715-WMKS-RC-E-1B.1	3	1-RC-E-1B	/ /		9		3	98	VT-1			
11715-WMKS-RC-E-1B.1	34	1-RC-E-1B	02/26/91		9		1	91	VT-1			
11715-WMKS-RC-E-1B.1	36	1-RC-E-1B	02/26/91		9		1	91	VT-1			
11715-WMKS-RC-E-1B.1	37	1-RC-E-1B	02/26/91		9		1	91	VT-1			
11715-WMKS-RC-E-1B.1	38	1-RC-E-1B	02/26/91		9		1	91	VT-1			
11715-WMKS-RC-E-1B.1	4	1-RC-E-1B	/ /		9		3	98	VT-1			
11715-WMKS-RC-E-1B.1	41	1-RC-E-1B	02/26/91		9		1	91	VT-1			
11715-WMKS-RC-E-1B.1	52	1-RC-E-1B	02/26/91		9		1	91	VT-1			
11715-WMKS-RC-E-1B.1	53	1-RC-E-1B	02/26/91		9		1	91	VT-1			
11715-WMKS-RC-E-1B.1	54	1-RC-E-1B	02/26/91		9		1	91	VT-1			
11715-WMKS-RC-E-1B.1	55	1-RC-E-1B	02/26/91		9		1	91	VT-1			
11715-WMKS-RC-E-1B.1	6	1-RC-E-1B	/ /		C-A	C1.10	0	0	UT			
11715-WMKS-RC-E-1B.1	68	1-RC-E-1B	02/26/91		9		1	91	VT-1			
11715-WMKS-RC-E-1B.1	69	1-RC-E-1B	02/26/91		9		1	91	VT-1			
11715-WMKS-RC-E-1B.1	8	1-RC-E-1B	/ /		C-A	C1.20	2	0	UT			
11715-WMKS-RC-E-1B.1	8	1-RC-E-1B	/ /		9		3	98	VT-1			
11715-WMKS-RC-E-1B.1	84	1-RC-E-1B	02/26/91		9		1	91	VT-1			
11715-WMKS-RC-E-1B.1	85	1-RC-E-1B	/ /		9		3	98	VT-1			
11715-WMKS-RC-E-1B.1	86	1-RC-E-1B	/ /		9		3	98	VT-1			
11715-WMKS-RC-E-1B.1	87	1-RC-E-1B	/ /		9		3	98	VT-1			
11715-WMKS-RC-E-1B.1	88	1-RC-E-1B	/ /		9		3	98	VT-1			
11715-WMKS-RC-E-1B.1	89	1-RC-E-1B	/ /		9		3	98	VT-1			
11715-WMKS-RC-E-1B.1	9	1-RC-E-1B	/ /		9		3	98	VT-1			
11715-WMKS-RC-E-1B.1	90	1-RC-E-1B	/ /		9		3	98	VT-1			
11715-WMKS-RC-E-1B.1	91	1-RC-E-1B	/ /		9		3	98	VT-1			
11715-WMKS-RC-E-1B.1	CL-MANWAY	1-RC-E-1B	/ /		B-G-2	B7.30	0	0	VT-1			
11715-WMKS-RC-E-1B.1	FRAME	1-RC-E-1B	/ /		F-A	F1.0	0	0	VT-3			
11715-WMKS-RC-E-1B.1	HL-MANWAY	1-RC-E-1B	/ /		B-G-2	B7.30	0	0	VT-1			
11715-WMKS-RC-E-1B.1	RING	1-RC-E-1B	/ /		F-A	F1.0	0	0				
11715-WMKS-RC-E-1B.1	TUBING HOT LEG SIDE	1-RC-E-1B	03/05/92	Y	B-Q	B16.20	1	92	EDDY CURR			
11715-WMKS-RC-E-1B.1	TUBING HOT LEG SIDE	1-RC-E-1B	/ /		B-Q	B16.20	2	0	EDDY CURR			

CREDIT Y=CREDIT TAKEN, R=RELIEF REQUEST SUBMITTED FOR CREDIT

NORTH ANNA UNIT 1 INTERVAL 2 PROGRAM LISTING
 NAPSU12 DATA BASE SORTED BY DRAWING, MARK NUMBER, AND LINE NUMBER

REV. 4
 09/08/93

DRAWING	MARK NUMBER	LINE NUMBER	EXAM DATE	SECT XI CREDIT	SECT XI CATEGORY	SECT XI ITEM NO	PERIOD	YEAR	METHOD	RELIEF REQUEST	TERMINAL END	LAST CHANGE
11715-WMKS-RC-E-1B.1	TUBING HOT LEG SIDE	1-RC-E-1B	/ /		B-Q	B16.20	3	0	EDDY CURR			
11715-WMKS-RC-E-1B.1	WS-1A	1-RC-E-1B	/ /		C-C	C3.10	0	0	PT			REV. 4
11715-WMKS-RC-E-1B.1	WS-2A	1-RC-E-1B	/ /		C-C	C3.10	0	0	PT			REV. 4
11715-WMKS-RC-E-1B.2	09	1-RC-E-1B	/ /		C-B	C2.21	2	0	UT/MT			
11715-WMKS-RC-E-1B.2	09NIR	1-RC-E-1B	/ /		C-B	C2.22	3	0	UT			
11715-WMKS-RC-E-1B.2	10	1-RC-E-1B	/ /		C-B	C2.21	2	0	UT/MT			
11715-WMKS-RC-E-1B.2	10NIR	1-RC-E-1B	/ /		C-B	C2.22	0	0				
11715-WMKS-RC-E-1B.2	11NIRA	1-RC-E-1B	/ /		B-D	B3.140	0	0	UT			REV. 4
11715-WMKS-RC-E-1B.2	12NIRA	1-RC-E-1B	/ /		B-D	B3.140	0	0	UT	NDE-15		REV. 4
11715-WMKS-RC-E-1B.2	HSS-001B	1-RC-E-1B	/ /		F-C	F3.0	0	0				
11715-WMKS-RC-E-1B.2	HSS-003B	1-RC-E-1B	/ /		F-C	F3.0	0	0				
11715-WMKS-RC-E-1B.2	HSS-010B	1-RC-E-1B	/ /		F-C	F3.0	0	0				
11715-WMKS-RC-E-1B.2	HSS-011B	1-RC-E-1B	/ /		F-C	F3.0	0	0				
11715-WMKS-RC-E-1B.2	M-SE29 IN.	29'-RC-4-2501R-Q1	/ /		B-F	B5.70	0	0				REV. 4
11715-WMKS-RC-E-1B.2	M-SE31 IN.	31'-RC-5-2501R-Q1	/ /		B-F	B5.70	0	0				REV. 4
11715-WMKS-RC-E-1B.2	R-002B	1-RC-E-1B	/ /		F-B	F2.0	0	0				
11715-WMKS-RC-E-1B.2	R-004B	1-RC-E-1B	/ /		F-B	F2.0	0	0				
11715-WMKS-RC-E-1C.1	1	1-RC-E-1C	03/18/93		9		2	93	VT-1			
11715-WMKS-RC-E-1C.1	10	1-RC-E-1C	03/18/93		9		2	93	VT-1			
11715-WMKS-RC-E-1C.1	15	1-RC-E-1C	03/18/93		9		2	93	VT-1			
11715-WMKS-RC-E-1C.1	16	1-RC-E-1C	03/18/93		9		2	93	VT-1			
11715-WMKS-RC-E-1C.1	17	1-RC-E-1C	03/18/93		9		2	93	VT-1			
11715-WMKS-RC-E-1C.1	1A	1-RC-E-1C	/ /		B-B	B2.40	0	0	UT			REV. 4
11715-WMKS-RC-E-1C.1	2	1-RC-E-1C	03/18/93		9		2	93	VT-1			
11715-WMKS-RC-E-1C.1	20	1-RC-E-1C	03/18/93		9		2	93	VT-1			
11715-WMKS-RC-E-1C.1	21	1-RC-E-1C	03/18/93		9		2	93	VT-1			
11715-WMKS-RC-E-1C.1	23	1-RC-E-1C	03/18/93		9		2	93	VT-1			
11715-WMKS-RC-E-1C.1	2A	1-RC-E-1C	/ /		C-A	C1.30	3	0	UT			REV. 4
11715-WMKS-RC-E-1C.1	3	1-RC-E-1C	03/18/93		9		2	93	VT-1			
11715-WMKS-RC-E-1C.1	34	1-RC-E-1C	03/18/93		9		2	93	VT-1			
11715-WMKS-RC-E-1C.1	36	1-RC-E-1C	03/18/93		9		2	93	VT-1			
11715-WMKS-RC-E-1C.1	37	1-RC-E-1C	03/18/93		9		2	93	VT-1			
11715-WMKS-RC-E-1C.1	38	1-RC-E-1C	03/18/93		9		2	93	VT-1			
11715-WMKS-RC-E-1C.1	4	1-RC-E-1C	03/18/93		9		2	93	VT-1			
11715-WMKS-RC-E-1C.1	41	1-RC-E-1C	03/18/93		9		2	93	VT-1			
11715-WMKS-RC-E-1C.1	52	1-RC-E-1C	03/18/93		9		2	93	VT-1			
11715-WMKS-RC-E-1C.1	53	1-RC-E-1C	03/18/93		9		2	93	VT-1			
11715-WMKS-RC-E-1C.1	54	1-RC-E-1C	03/18/93		9		2	93	VT-1			
11715-WMKS-RC-E-1C.1	55	1-RC-E-1C	03/18/93		9		2	93	VT-1			
11715-WMKS-RC-E-1C.1	6	1-RC-E-1C	/ /		C-A	C1.10	3	0	UT			
11715-WMKS-RC-E-1C.1	68	1-RC-E-1C	03/18/93		9		2	93	VT-1			
11715-WMKS-RC-E-1C.1	69	1-RC-E-1C	03/18/93		9		2	93	VT-1			
11715-WMKS-RC-E-1C.1	8	1-RC-E-1C	03/18/93		9		2	93	VT-1			
11715-WMKS-RC-E-1C.1	8	1-RC-E-1C	/ /		C-A	C1.20	3	0	UT			
11715-WMKS-RC-E-1C.1	84	1-RC-E-1C	03/18/93		9		2	93	VT-1			
11715-WMKS-RC-E-1C.1	85	1-RC-E-1C	03/18/93		9		2	93	VT-1			
11715-WMKS-RC-E-1C.1	86	1-RC-E-1C	03/18/93		9		2	93	VT-1			
11715-WMKS-RC-E-1C.1	87	1-RC-E-1C	03/18/93		9		2	93	VT-1			
11715-WMKS-RC-E-1C.1	88	1-RC-E-1C	03/18/93		9		2	93	VT-1			
11715-WMKS-RC-E-1C.1	89	1-RC-E-1C	03/18/93		9		2	93	VT-1			
11715-WMKS-RC-E-1C.1	9	1-RC-E-1C	03/18/93		9		2	93	VT-1			

CREDIT Y=CREDIT TAKEN, R=RELIEF REQUEST SUBMITTED FOR CREDIT

NORTH ANNA UNIT 1 INTERVAL PROGRAM LISTING
 NAPSU12 DATA BASE SORTED BY DRAWING, MARK NUMBER, AND LINE NUMBER

REV. 4
 09/08/93

DRAWING	MARK NUMBER	LINE NUMBER	EXAM DATE	SECT XI CREDIT	SECT XI CATEGORY	SECT XI ITEM NO	PERIOD	YEAR	METHOD	RELIEF REQUEST	TERMINAL END	LAST CHANGE
11715-WMKS-RC-E-1C.1	90	1-RC-E-1C	03/18/93		9		2	93	VT-1			
11715-WMKS-RC-E-1C.1	91	1-RC-E-1C	03/18/93		9		2	93	VT-1			
11715-WMKS-RC-E-1C.1	CL-MANWAY	1-RC-E-1C	/ /		B-G-2	87.30	3	0	VT-1			
11715-WMKS-RC-E-1C.1	FRAME	1-RC-E-1C	/ /		F-A	F1.0	0	0	VT-3			
11715-WMKS-RC-E-1C.1	HL-MANWAY	1-RC-E-1C	/ /		B-G-2	87.30	3	0	VT-1			
11715-WMKS-RC-E-1C.1	RING	1-RC-E-1C	/ /		F-A	F1.0	9	0	VT-3			
11715-WMKS-RC-E-1C.1	TUBING HOT LEG SIDE	1-RC-E-1C	03/05/92	Y	B-Q	816.20	1	92	EDDY CURR			
11715-WMKS-RC-E-1C.1	TUBING HOT LEG SIDE	1-RC-E-1C	/ /		B-Q	816.20	2	0	EDDY CURR			
11715-WMKS-RC-E-1C.1	TUBING HOT LEG SIDE	1-RC-E-1C	/ /		B-Q	816.20	3	0	EDDY CURR			
11715-WMKS-RC-E-1C.1	WS-1A	1-RC-E-1C	/ /		C-C	C3.10	0	0	PT			REV. 4
11715-WMKS-RC-E-1C.1	WS-2A	1-RC-E-1C	/ /		C-C	C3.10	0	0	PT			REV. 4
11715-WMKS-RC-E-1C.2	09	1-RC-E-1C	/ /		C-B	C2.21	0	0				
11715-WMKS-RC-E-1C.2	09NIR	1-RC-E-1C	/ /		C-B	C2.22	0	0				
11715-WMKS-RC-E-1C.2	10	1-RC-E-1C	/ /		C-B	C2.21	0	0				
11715-WMKS-RC-E-1C.2	10NIR	1-RC-E-1C	/ /		C-B	C2.22	0	0				
11715-WMKS-RC-E-1C.2	11NIRA	1-RC-E-1C	/ /		B-D	83.140	3	0	UT			REV. 4
11715-WMKS-RC-E-1C.2	12NIRA	1-RC-E-1C	/ /		B-D	83.140	3	0	UT			REV. 4
11715-WMKS-RC-E-1C.2	HSS-001C	1-RC-E-1C	/ /		F-C	F3.0	0	0				
11715-WMKS-RC-E-1C.2	HSS-003C	1-RC-E-1C	/ /		F-C	F3.0	0	0				
11715-WMKS-RC-E-1C.2	HSS-010C	1-RC-E-1C	/ /		F-C	F3.0	0	0				
11715-WMKS-RC-E-1C.2	HSS-011C	1-RC-E-1C	/ /		F-C	F3.0	0	0				
11715-WMKS-RC-E-1C.2	N-SE29 IN.	29'-RC-7-2501R-Q1	/ /		B-F	85.70	3	0	PT/UT			REV. 4
11715-WMKS-RC-E-1C.2	N-SE31 IN.	31'-RC-8-2501R-Q1	/ /		B-F	85.70	3	0	PT/UT			REV. 4
11715-WMKS-RC-E-1C.2	R-002C	1-RC-E-1C	/ /		F-B	F2.0	0	0				
11715-WMKS-RC-E-1C.2	R-004C	1-RC-E-1C	/ /		F-B	F2.0	0	0				
11715-WMKS-RC-E-2	09NIR	1-RC-E-2	/ /		B-D	83.120	2	0	VT-2	NDE-17		REV. 4
11715-WMKS-RC-E-2	09NIR	1-RC-E-2	/ /		B-D	83.120	3	0	VT-2	NDE-17		
11715-WMKS-RC-E-2	1	1-RC-E-2	05/22/89	Y	B-B	82.12	1	0	UT			
11715-WMKS-RC-E-2	1	1-RC-E-2	01/29/93	Y	B-B	82.12	2	93	UT			
11715-WMKS-RC-E-2	1	1-RC-E-2	/ /		B-B	82.12	3	0	UT			
11715-WMKS-RC-E-2	10	1-RC-E-2	01/28/93	R	B-D	83.110	2	93	UT	NDE-20		
11715-WMKS-RC-E-2	10NIR	1-RC-E-2	/ /		B-D	83.120	2	0	VT-1 (1D)			
11715-WMKS-RC-E-2	10NIR	1-RC-E-2	/ /		B-D	83.120	2	93	UT			
11715-WMKS-RC-E-2	10NIR	1-RC-E-2	/ /		B-D	83.120	3	0	VT-1 (1D)			
11715-WMKS-RC-E-2	11	1-RC-E-2	01/22/93	R	B-D	83.110	2	93	UT	NDE-20		
11715-WMKS-RC-E-2	11NIR	1-RC-E-2	01/22/93	Y	B-D	83.120	2	93	UT			
11715-WMKS-RC-E-2	12	1-RC-E-2	01/22/93	R	B-D	83.110	2	93	UT	NDE-20		
11715-WMKS-RC-E-2	12NIR	1-RC-E-2	01/22/93	Y	B-D	83.120	2	93	UT			
11715-WMKS-RC-E-2	13	1-RC-E-2	/ /		B-D	83.110	3	0	UT			
11715-WMKS-RC-E-2	13NIR	1-RC-E-2	/ /		B-D	83.120	3	0	UT			
11715-WMKS-RC-E-2	14	1-RC-E-2	/ /		B-D	83.110	3	0	UT	NDE-19		
11715-WMKS-RC-E-2	14NIR	1-RC-E-2	/ /		B-D	83.120	3	0	UT			
11715-WMKS-RC-E-2	3	1-RC-E-2	05/22/89	Y	B-B	82.12	1	0	UT			
11715-WMKS-RC-E-2	3	1-RC-E-2	01/21/93	Y	B-B	82.12	2	93	UT			
11715-WMKS-RC-E-2	3	1-RC-E-2	/ /		B-B	82.12	3	0	UT			
11715-WMKS-RC-E-2	4	1-RC-E-2	05/21/89	Y	B-B	82.11	1	0	UT			
11715-WMKS-RC-E-2	4	1-RC-E-2	02/01/93	Y	B-B	82.11	2	93	UT			
11715-WMKS-RC-E-2	4	1-RC-E-2	/ /		B-B	82.11	3	0	UT			
11715-WMKS-RC-E-2	7	1-RC-E-2	05/21/89	Y	B-B	82.11	1	0	UT			
11715-WMKS-RC-E-2	7	1-RC-E-2	01/21/93	Y	B-B	82.11	2	93	UT			
11715-WMKS-RC-E-2	7	1-RC-E-2	/ /		B-B	82.11	3	0	UT			

CREDIT Y=CREDIT TAKEN, R=RELIEF REQUEST SUBMITTED FOR CREDIT

NORTH ANNA UNIT 1 INTERVAL PROGRAM LISTING
 NAPSU12 DATA BASE SORTED BY DRAWING, MARK NUMBER, AND LINE NUMBER

REV. 4
 09/08/93

DRAWING	MARK NUMBER	LINE NUMBER	EXAM DATE	SECT XI CREDIT	SECT XI CATEGORY	SECT XI ITEM NO	PERIOD	YEAR	METHOD	RELIEF REQUEST	TERMINAL END	LAST CHANGE
11715-WMKS-RC-E-2	8	1-RC-E-2	05/22/89	Y	B-H	88.20	1	0	UT			
11715-WMKS-RC-E-2	8	1-RC-E-2	02/01/93	Y	B-H	88.20	2	93	UT			
11715-WMKS-RC-E-2	8	1-RC-E-2	/ /		B-H	88.20	3	0	UT OR HT			
11715-WMKS-RC-E-2	9	1-RC-E-2	/ /		B-D	83.110	2	0	VT-2	NDE-17		REV. 4
11715-WMKS-RC-E-2	9	1-RC-E-2	/ /		B-D	83.110	3	0	VT-2	NDE-17		
11715-WMKS-RC-E-2	GROUP(1MM HEAT ELEM)	1-RC-R-1	/ /		B-E	84.20	3	0	VT-2			
11715-WMKS-RC-E-2	MANWAY	1-RC-E-2	01/25/91	Y	B-G-2	87.20	1	91	VT-1			
11715-WMKS-RC-E-2	MANWAY	1-RC-E-2	01/14/93	Y	B-G-2	87.20	2	93	VT-1			
11715-WMKS-RC-E-2	MANWAY	1-RC-E-2	/ /		B-G-2	87.20	3	0	VT-1			
11715-WMKS-RC-E-2	RING	1-RC-E-2	/ /		F-A	F1.0	3	0	VT-3			
11715-WMKS-RC-E-2	WS-1	1-RC-E-2	02/08/91	Y	B-H	88.20	1	91	PT			
11715-WMKS-RC-E-2	WS-2	1-RC-E-2	02/07/93	Y	B-H	88.20	2	93	PT			
11715-WMKS-RC-E-2	WS-3	1-RC-E-2	/ /		B-H	88.20	3	0	PT			
11715-WMKS-RC-E-2	WS-4	1-RC-E-2	/ /		B-H	88.20	3	0	HT			
11715-WMKS-RC-MOV1590	FLANGE	1-RC-MOV-1590	/ /		B-G-1	86.220	2	0	VT-1			
11715-WMKS-RC-MOV1590	FLANGE	1-RC-MOV-1590	/ /		B-G-1	86.220	3	0	VT-1			
11715-WMKS-RC-MOV1590	MOV-1590-BODY	1-RC-MOV-1590	/ /		B-M-2	812.50	2	0	VT-3	NDE-6		
11715-WMKS-RC-MOV1590	MOV-1590-BODY	1-RC-MOV-1590	/ /		B-M-2	812.50	3	0	VT-3	NDE-6		
11715-WMKS-RC-MOV1590	NUT-1-24	1-RC-MOV-1590	02/09/91	Y	B-G-1	86.230	1	91	VT-1			
11715-WMKS-RC-MOV1590	STUD-1-24	1-RC-MOV-1590	02/09/91	Y	B-G-1	86.210	1	91	UT			
11715-WMKS-RC-MOV1591	FLANGE	1-RC-MOV-1591	/ /		B-G-1	86.220	2	0	VT-1			
11715-WMKS-RC-MOV1591	FLANGE	1-RC-MOV-1591	/ /		B-G-1	86.220	3	0	VT-1			
11715-WMKS-RC-MOV1591	MOV-1591-BODY	1-RC-MOV-1591	/ /		B-M-2	812.50	2	0	VT-3	NDE-6		
11715-WMKS-RC-MOV1591	MOV-1591-BODY	1-RC-MOV-1591	/ /		B-M-2	812.50	3	0	VT-3	NDE-6		
11715-WMKS-RC-MOV1591	NUT-1-24	1-RC-MOV-1591	02/09/91	Y	B-G-1	86.230	1	91	VT-1			
11715-WMKS-RC-MOV1591	STUD-1-24	1-RC-MOV-1591	02/09/91	Y	B-G-1	86.210	1	91	UT			
11715-WMKS-RC-MOV1592	FLANGE	1-RC-MOV-1592	/ /		B-G-1	86.220	2	0	VT-1			
11715-WMKS-RC-MOV1592	FLANGE	1-RC-MOV-1592	/ /		B-G-1	86.220	3	0	VT-1			
11715-WMKS-RC-MOV1592	MOV-1592-BODY	1-RC-MOV-1592	/ /		B-M-2	812.50	2	0	VT-3	NDE-6		
11715-WMKS-RC-MOV1592	MOV-1592-BODY	1-RC-MOV-1592	/ /		B-M-2	812.50	3	0	VT-3	NDE-6		
11715-WMKS-RC-MOV1592	NUT-1-24	1-RC-MOV-1592	02/13/93	Y	B-G-1	86.230	2	93	VT-1			
11715-WMKS-RC-MOV1592	STUD-1-24	1-RC-MOV-1592	02/13/93	Y	B-G-1	86.210	2	93	UT			
11715-WMKS-RC-MOV1593	FLANGE	1-RC-MOV-1593	/ /		B-G-1	86.220	2	0	VT-1			
11715-WMKS-RC-MOV1593	FLANGE	1-RC-MOV-1593	/ /		B-G-1	86.220	3	0	VT-1			
11715-WMKS-RC-MOV1593	MOV-1593-BODY	1-RC-MOV-1593	/ /		B-M-2	812.50	2	0	VT-3	NDE-6		
11715-WMKS-RC-MOV1593	MOV-1593-BODY	1-RC-MOV-1593	/ /		B-M-2	812.50	3	0	VT-3	NDE-6		
11715-WMKS-RC-MOV1593	NUT-1-24	1-RC-MOV-1593	02/16/93	Y	B-G-1	86.230	2	93	VT-1			
11715-WMKS-RC-MOV1593	STUD-1-24	1-RC-MOV-1593	02/16/93	Y	B-G-1	86.210	2	93	UT			
11715-WMKS-RC-MOV1594	FLANGE	1-RC-MOV-1594	/ /		B-G-1	86.220	2	0	VT-1			
11715-WMKS-RC-MOV1594	FLANGE	1-RC-MOV-1594	/ /		B-G-1	86.220	3	0	VT-1			
11715-WMKS-RC-MOV1594	MOV-1594-BODY	1-RC-MOV-1594	/ /		B-M-2	812.50	2	0	VT-3	NDE-6		
11715-WMKS-RC-MOV1594	MOV-1594-BODY	1-RC-MOV-1594	/ /		B-M-2	812.50	3	0	VT-3	NDE-6		
11715-WMKS-RC-MOV1594	NUT-1-24	1-RC-MOV-1594	/ /		B-G-1	86.230	3	0	VT-1			
11715-WMKS-RC-MOV1594	STUD-1-24	1-RC-MOV-1594	/ /		B-G-1	86.210	3	0	UT			
11715-WMKS-RC-MOV1595	FLANGE	1-RC-MOV-1595	/ /		B-G-1	86.220	2	0	VT-1			
11715-WMKS-RC-MOV1595	FLANGE	1-RC-MOV-1595	/ /		B-G-1	86.220	3	0	VT-1			
11715-WMKS-RC-MOV1595	MOV-1595-BODY	1-RC-MOV-1595	/ /		B-M-2	812.50	2	0	VT-3	NDE-6		

CREDIT Y=CREDIT TAKEN, R=RELIEF REQUEST SUBMITTED FOR CREDIT

NORTH ANNA UNIT 1 INTERVAL PROGRAM LISTING
 NAPSU12 DATA BASE SORTED BY DRAWING, MARK NUMBER, AND LINE NUMBER

REV. 4
 09/08/93

DRAWING	MARK NUMBER	LINE NUMBER	EXAM DATE	SECT XI CREDIT	SECT XI CATEGORY	SECT XI ITEM NO	PERIOD	YEAR	METHOD	RELIEF REQUEST	TERMINAL END	LAST CHANGE
11715-WMKS-RC-MOV1595	MOV-1595-BODY	1-RC-MOV-1595	/ /		B-M-2	812.50	3	0	VT-3		NDE-6	
11715-WMKS-RC-MOV1595	MUT-1-24	1-RC-MOV-1595	/ /		B-G-1	86.230	3	0	VT-1			
11715-WMKS-RC-MOV1595	STUD-1-24	1-RC-MOV-1595	/ /		B-G-1	86.210	3	0	UT			
11715-WMKS-RC-P-1A.1	1	1-RC-P-1A	/ /		B-L-1	812.10	0	0	UT		NDE-5	
11715-WMKS-RC-P-1A.1	1-RC-P-1A		01/27/91		1		1	91	UT			
11715-WMKS-RC-P-1A.1	1-RC-P-1A		/ /		1		2	94	UT			
11715-WMKS-RC-P-1A.1	1-RC-P-1A		/ /		1		3	97	PT/UT			
11715-WMKS-RC-P-1A.1	CASING	1-RC-P-1A	/ /		B-L-2	812.20	2	0	VT-3		NDE-5	REV. 4
11715-WMKS-RC-P-1A.1	FRAME	1-RC-P-1A	02/02/93	Y	F-A	F1.0	2	93	VT-3			
11715-WMKS-RC-P-1A.2	B01	1-RC-P-1A	01/22/91	Y	B-G-1	86.180	1	91	UT			
11715-WMKS-RC-P-1A.2	B02	1-RC-P-1A	01/22/91	Y	B-G-1	86.180	1	91	UT			
11715-WMKS-RC-P-1A.2	B03	1-RC-P-1A	01/22/91	Y	B-G-1	86.180	1	91	UT			
11715-WMKS-RC-P-1A.2	B04	1-RC-P-1A	01/22/91	Y	B-G-1	86.180	1	91	UT			
11715-WMKS-RC-P-1A.2	B05	1-RC-P-1A	01/22/91	Y	B-G-1	86.180	1	91	UT			
11715-WMKS-RC-P-1A.2	B06	1-RC-P-1A	01/22/91	Y	B-G-1	86.180	1	91	UT			
11715-WMKS-RC-P-1A.2	B07	1-RC-P-1A	01/22/91	Y	B-G-1	86.180	1	91	UT			
11715-WMKS-RC-P-1A.2	B08	1-RC-P-1A	01/22/91	Y	B-G-1	86.180	1	91	UT			
11715-WMKS-RC-P-1A.2	B09	1-RC-P-1A	01/22/91	Y	B-G-1	86.180	1	91	UT			
11715-WMKS-RC-P-1A.2	B10	1-RC-P-1A	01/22/91	Y	B-G-1	86.180	1	91	UT			
11715-WMKS-RC-P-1A.2	B11	1-RC-P-1A	01/22/91	Y	B-G-1	86.180	1	91	UT			
11715-WMKS-RC-P-1A.2	B12	1-RC-P-1A	01/22/91	Y	B-G-1	86.180	1	91	UT			
11715-WMKS-RC-P-1A.2	B13	1-RC-P-1A	01/22/91	Y	B-G-1	86.180	1	91	UT			
11715-WMKS-RC-P-1A.2	B14	1-RC-P-1A	01/22/91	Y	B-G-1	86.180	1	91	UT			
11715-WMKS-RC-P-1A.2	B15	1-RC-P-1A	01/22/91	Y	B-G-1	86.180	1	91	UT			
11715-WMKS-RC-P-1A.2	B16	1-RC-P-1A	01/22/91	Y	B-G-1	86.180	1	91	UT			
11715-WMKS-RC-P-1A.2	B17	1-RC-P-1A	01/22/91	Y	B-G-1	86.180	1	91	UT			
11715-WMKS-RC-P-1A.2	B18	1-RC-P-1A	01/22/91	Y	B-G-1	86.180	1	91	UT			
11715-WMKS-RC-P-1A.2	B19	1-RC-P-1A	01/22/91	Y	B-G-1	86.180	1	91	UT			
11715-WMKS-RC-P-1A.2	B20	1-RC-P-1A	01/22/91	Y	B-G-1	86.180	1	91	UT			
11715-WMKS-RC-P-1A.2	B21	1-RC-P-1A	01/22/91	Y	B-G-1	86.180	1	91	UT			
11715-WMKS-RC-P-1A.2	B22	1-RC-P-1A	01/22/91	Y	B-G-1	86.180	1	91	UT			
11715-WMKS-RC-P-1A.2	B23	1-RC-P-1A	01/22/91	Y	B-G-1	86.180	1	91	UT			
11715-WMKS-RC-P-1A.2	B24	1-RC-P-1A	01/22/91	Y	B-G-1	86.180	1	91	UT			
11715-WMKS-RC-P-1A.2	LSHB	1-RC-P-1A	01/22/91	Y	B-G-2	87.60	1	91	VT-1			
11715-WMKS-RC-P-1B.1	1	1-RC-P-1B	/ /		B-L-1	812.10	0	0	UT		NDE-5	
11715-WMKS-RC-P-1B.1	1-RC-P-1B		01/29/91		1		1	91	PT/UT			
11715-WMKS-RC-P-1B.1	1-RC-P-1B		/ /		1		2	94	UT			
11715-WMKS-RC-P-1B.1	1-RC-P-1B		/ /		1		3	97	UT			
11715-WMKS-RC-P-1B.1	CASING	1-RC-P-1B	/ /		B-L-2	812.20	2	0	VT-3		NDE-5	REV. 4
11715-WMKS-RC-P-1B.1	FRAME	1-RC-P-1B	/ /		F-A	F1.0	0	0				
11715-WMKS-RC-P-1B.2	B01	1-RC-P-1B	02/04/93	Y	B-G-1	86.180	2	93	UT			
11715-WMKS-RC-P-1B.2	B02	1-RC-P-1B	02/04/93	Y	B-G-1	86.180	2	93	UT			
11715-WMKS-RC-P-1B.2	B03	1-RC-P-1B	02/04/93	Y	B-G-1	86.180	2	93	UT			
11715-WMKS-RC-P-1B.2	B04	1-RC-P-1B	02/04/93	Y	B-G-1	86.180	2	93	UT			
11715-WMKS-RC-P-1B.2	B05	1-RC-P-1B	02/04/93	Y	B-G-1	86.180	2	93	UT			
11715-WMKS-RC-P-1B.2	B06	1-RC-P-1B	02/04/93	Y	B-G-1	86.180	2	93	UT			
11715-WMKS-RC-P-1B.2	B07	1-RC-P-1B	02/04/93	Y	B-G-1	86.180	2	93	UT			
11715-WMKS-RC-P-1B.2	B08	1-RC-P-1B	02/04/93	Y	B-G-1	86.180	2	93	UT			
11715-WMKS-RC-P-1B.2	B09	1-RC-P-1B	02/04/93	Y	B-G-1	86.180	2	93	UT			

CREDIT Y=CREDIT TAKEN, R=RELIEF REQUEST SUBMITTED FOR CREDIT

NORTH ANNA UNIT 1 INTERVAL 2 PROGRAM LISTING
 NAPSUT2 DATA BASE SORTED BY DRAWING, MARK NUMBER, AND LINE NUMBER

REV. 4
 09/08/93

DRAWING	MARK NUMBER	LINE NUMBER	EXAM DATE	SECT XI CREDIT	SECT XI CATEGORY	SECT XI ITEM NO	PERIOD	YEAR	METHOD	RELIEF REQUEST	TERMINAL END	LAST CHANGE
11715-WMKS-RC-P-1B.2	B10	1-RC-P-1B	02/04/93	Y	B-G-1	B6.180	2	93	UT			
11715-WMKS-RC-P-1B.2	B11	1-RC-P-1B	02/04/93	Y	B-G-1	B6.180	2	93	UT			
11715-WMKS-RC-P-1B.2	B12	1-RC-P-1B	02/04/93	Y	B-G-1	B6.180	2	93	UT			
11715-WMKS-RC-P-1B.2	B13	1-RC-P-1B	02/04/93	Y	B-G-1	B6.180	2	93	UT			
11715-WMKS-RC-P-1B.2	B14	1-RC-P-1B	02/04/93	Y	B-G-1	B6.180	2	93	UT			
11715-WMKS-RC-P-1B.2	B15	1-RC-P-1B	02/04/93	Y	B-G-1	B6.180	2	93	UT			
11715-WMKS-RC-P-1B.2	B16	1-RC-P-1B	02/04/93	Y	B-G-1	B6.180	2	93	UT			
11715-WMKS-RC-P-1B.2	B17	1-RC-P-1B	02/04/93	Y	B-G-1	B6.180	2	93	UT			
11715-WMKS-RC-P-1B.2	B18	1-RC-P-1B	02/04/93	Y	B-G-1	B6.180	2	93	UT			
11715-WMKS-RC-P-1B.2	B19	1-RC-P-1B	02/04/93	Y	B-G-1	B6.180	2	93	UT			
11715-WMKS-RC-P-1B.2	B20	1-RC-P-1B	02/04/93	Y	B-G-1	B6.180	2	93	UT			
11715-WMKS-RC-P-1B.2	B21	1-RC-P-1B	02/04/93	Y	B-G-1	B6.180	2	93	UT			
11715-WMKS-RC-P-1B.2	B22	1-RC-P-1B	02/04/93	Y	B-G-1	B6.180	2	93	UT			
11715-WMKS-RC-P-1B.2	B23	1-RC-P-1B	02/04/93	Y	B-G-1	B6.180	2	93	UT			
11715-WMKS-RC-P-1B.2	B24	1-RC-P-1B	02/04/93	Y	B-G-1	B6.180	2	93	UT			
11715-WMKS-RC-P-1B.2	LSHB	1-RC-P-1B	01/27/93	Y	B-G-2	B7.60	2	93	VT-1			
11715-WMKS-RC-P-1C.1	1	1-RC-P-1C	/ /		B-L-1	B12.10	3	0	PT & VT-1	NDE-5		
11715-WMKS-RC-P-1C.1	1-RC-P-1C		01/26/91		1		1	91	UT			
11715-WMKS-RC-P-1C.1	1-RC-P-1C		/ /		1		2	94	PT/UT			
11715-WMKS-RC-P-1C.1	1-RC-P-1C		/ /		1		3	97	UT			
11715-WMKS-RC-P-1C.1	CASING	1-RC-P-1C	/ /		B-L-2	B12.20	2	0	VT-3	NDE-5		REV. 4
11715-WMKS-RC-P-1C.1	FRAME	1-RC-P-1C	/ /		F-A	F1.0	0	0	VT-3			
11715-WMKS-RC-P-1C.2	B01	1-RC-P-1C	/ /		B-G-1	B6.180	3	0	UT			
11715-WMKS-RC-P-1C.2	B02	1-RC-P-1C	/ /		B-G-1	B6.180	3	0	UT			
11715-WMKS-RC-P-1C.2	B03	1-RC-P-1C	/ /		B-G-1	B6.180	3	0	UT			
11715-WMKS-RC-P-1C.2	B04	1-RC-P-1C	/ /		B-G-1	B6.180	3	0	UT			
11715-WMKS-RC-P-1C.2	B05	1-RC-P-1C	/ /		B-G-1	B6.180	3	0	UT			
11715-WMKS-RC-P-1C.2	B06	1-RC-P-1C	/ /		B-G-1	B6.180	3	0	UT			
11715-WMKS-RC-P-1C.2	B07	1-RC-P-1C	/ /		B-G-1	B6.180	3	0	UT			
11715-WMKS-RC-P-1C.2	B08	1-RC-P-1C	/ /		B-G-1	B6.180	3	0	UT			
11715-WMKS-RC-P-1C.2	B09	1-RC-P-1C	/ /		B-G-1	B6.180	3	0	UT			
11715-WMKS-RC-P-1C.2	B10	1-RC-P-1C	/ /		B-G-1	B6.180	3	0	UT			
11715-WMKS-RC-P-1C.2	B11	1-RC-P-1C	/ /		B-G-1	B6.180	3	0	UT			
11715-WMKS-RC-P-1C.2	B12	1-RC-P-1C	/ /		B-G-1	B6.180	3	0	UT			
11715-WMKS-RC-P-1C.2	B13	1-RC-P-1C	/ /		B-G-1	B6.180	3	0	UT			
11715-WMKS-RC-P-1C.2	B14	1-RC-P-1C	/ /		B-G-1	B6.180	3	0	UT			
11715-WMKS-RC-P-1C.2	B15	1-RC-P-1C	/ /		B-G-1	B6.180	3	0	UT			
11715-WMKS-RC-P-1C.2	B16	1-RC-P-1C	/ /		B-G-1	B6.180	3	0	UT			
11715-WMKS-RC-P-1C.2	B17	1-RC-P-1C	/ /		B-G-1	B6.180	3	0	UT			
11715-WMKS-RC-P-1C.2	B18	1-RC-P-1C	/ /		B-G-1	B6.180	3	0	UT			
11715-WMKS-RC-P-1C.2	B19	1-RC-P-1C	/ /		B-G-1	B6.180	3	0	UT			
11715-WMKS-RC-P-1C.2	B20	1-RC-P-1C	/ /		B-G-1	B6.180	3	0	UT			
11715-WMKS-RC-P-1C.2	B21	1-RC-P-1C	/ /		B-G-1	B6.180	3	0	UT			
11715-WMKS-RC-P-1C.2	B22	1-RC-P-1C	/ /		B-G-1	B6.180	3	0	UT			
11715-WMKS-RC-P-1C.2	B23	1-RC-P-1C	/ /		B-G-1	B6.180	3	0	UT			
11715-WMKS-RC-P-1C.2	B24	1-RC-P-1C	/ /		B-G-1	B6.180	3	0	UT			
11715-WMKS-RC-P-1C.2	LSHB	1-RC-P-1C	/ /		B-G-2	B7.60	3	0	VT-1			
11715-WMKS-RC-P-SPARE	1-RC-P-SPARE	UT	04/03/89		1		0	0	UT			
11715-WMKS-RC-P-SPARE	1-RC-P-SPARE	UT/PT	03/19/86		1		0	0	PT/UT			

CREDIT Y=CREDIT TAKEN, R=RELIEF REQUEST SUBMITTED FOR CREDIT

NORTH ANNA UNIT 1 INTERVAL 2 PROGRAM LISTING
 NAPSU12 DATA BASE SORTED BY DRAWING, MARK NUMBER, AND LINE NUMBER

REV. 4
 09/08/93

DRAWING	MARK NUMBER	LINE NUMBER	EXAM DATE	SECT XI CREDIT	SECT XI CATEGORY	SECT XI ITEM NO	PERIOD	YEAR	METHOD	RELIEF REQUEST	TERMINAL END	LAST CHANGE
11715-WMKS-RC-R-1.1	09	1-RC-R-1	05/31/89	Y	B-D	83.90	1	0	UT-AUT			
11715-WMKS-RC-R-1.1	09NIR	1-RC-R-1	05/31/89	Y	B-D	83.100	1	0	UT-AUT			
11715-WMKS-RC-R-1.1	1	1-RC-R-1	05/30/89	Y	B-A	81.30	1	0	UT-AUT			
11715-WMKS-RC-R-1.1	1	1-RC-R-1	/ /		B-A	81.30	3	0	UT-AUT			
11715-WMKS-RC-R-1.1	10	1-RC-R-1	/ /		B-D	83.90	3	0	UT-AUT			
11715-WMKS-RC-R-1.1	10NIR	1-RC-R-1	/ /		B-D	83.100	3	0	UT-AUT			
11715-WMKS-RC-R-1.1	11	1-RC-R-1	06/02/89	Y	B-D	83.90	1	0	UT-AUT			
11715-WMKS-RC-R-1.1	11NIR	1-RC-R-1	06/02/89	Y	B-D	83.100	1	0	UT-AUT			
11715-WMKS-RC-R-1.1	12	1-RC-R-1	/ /		B-D	83.90	3	0	UT-AUT			
11715-WMKS-RC-R-1.1	12NIR	1-RC-R-1	/ /		B-D	83.100	3	0	UT-AUT			
11715-WMKS-RC-R-1.1	13	1-RC-R-1	06/01/89	Y	B-D	83.90	1	0	UT-AUT			
11715-WMKS-RC-R-1.1	13NIR	1-RC-R-1	06/01/89	Y	B-D	83.100	1	0	UT-AUT			
11715-WMKS-RC-R-1.1	14	1-RC-R-1	/ /		B-D	83.90	3	0	UT-AUT			
11715-WMKS-RC-R-1.1	14NIR	1-RC-R-1	/ /		B-D	83.100	3	0	UT-AUT			
11715-WMKS-RC-R-1.1	2	1-RC-R-1	/ /		B-A	81.11	3	0	UT-AUT			
11715-WMKS-RC-R-1.1	3	1-RC-R-1	/ /		B-A	81.11	3	0	UT-AUT			REV. 4
11715-WMKS-RC-R-1.1	4	1-RC-R-1	/ /		B-A	81.11	3	0	UT-AUT			REV. 4
11715-WMKS-RC-R-1.1	5	1-RC-R-1	/ /		B-A	81.22	3	0	UT-AUT			REV. 4
11715-WMKS-RC-R-1.1	6	1-RC-R-1	/ /		B-A	81.22	3	0	UT-AUT			
11715-WMKS-RC-R-1.1	7	1-RC-R-1	/ /		B-A	81.22	3	0	UT-AUT			REV. 4
11715-WMKS-RC-R-1.1	8	1-RC-R-1	/ /		B-A	81.21	3	0	UT-AUT			
11715-WMKS-RC-R-1.1	CSS	1-RC-R-1	/ /		B-N-3	813.70	3	0	VT-3			
11715-WMKS-RC-R-1.1	GROUP	1-RC-R-1	/ /		B-E	84.10	3	0	VT-2	SPT-11		
11715-WMKS-RC-R-1.1	IAOBR	1-RC-R-1	/ /		B-N-2	813.60	3	0	VT-3			
11715-WMKS-RC-R-1.1	IAWBR	1-RC-R-1	/ /		B-N-2	813.50	3	0	VT-1			
11715-WMKS-RC-R-1.1	INT	1-RC-R-1	02/02/91	Y	B-N-1	813.10	1	91	VT-3			
11715-WMKS-RC-R-1.1	INT	1-RC-R-1	/ /		B-N-1	813.10	2	93	VT-3			
11715-WMKS-RC-R-1.1	INT	1-RC-R-1	/ /		B-N-1	813.10	3	0	VT-3			
11715-WMKS-RC-R-1.1	PAD-1	1-RC-R-1	/ /		F-A	F1.0	3	0	VT-3			
11715-WMKS-RC-R-1.1	PAD-2	1-RC-R-1	/ /		F-A	F1.0	3	0	VT-3			
11715-WMKS-RC-R-1.1	PAD-3	1-RC-R-1	/ /		F-A	F1.0	3	0	VT-3			
11715-WMKS-RC-R-1.1	PAD-4	1-RC-R-1	/ /		F-A	F1.0	3	0	VT-3			
11715-WMKS-RC-R-1.1	PAD-5	1-RC-R-1	/ /		F-A	F1.0	3	0	VT-3			
11715-WMKS-RC-R-1.1	PAD-6	1-RC-R-1	/ /		F-A	F1.0	3	0	VT-3			
11715-WMKS-RC-R-1.2	1	1-RC-R-1	05/24/89	R	B-A	81.40	1	0	UT	NDE-19		
11715-WMKS-RC-R-1.2	1	1-RC-R-1	05/24/89	Y	B-A	81.40	1	0	MT			
11715-WMKS-RC-R-1.2	1	1-RC-R-1	03/17/93	Y	B-A	81.40	2	93	UT			
11715-WMKS-RC-R-1.2	1	1-RC-R-1	03/17/93	Y	B-A	81.40	2	93	MT	NDE-20		
11715-WMKS-RC-R-1.2	1	1-RC-R-1	/ /		B-A	81.40	3	0	UT			
11715-WMKS-RC-R-1.2	1	1-RC-R-1	/ /		B-A	81.40	3	0	MT			
11715-WMKS-RC-R-1.2	CRD-54	1-RC-R-1	/ /		B-O	814.10	3	0	UT OR PT			
11715-WMKS-RC-R-1.2	CRD-64	1-RC-R-1	/ /		B-O	814.10	3	0	UT OR PT			
11715-WMKS-RC-R-1.2	CRD-65	1-RC-R-1	/ /		B-O	814.10	3	0	UT OR PT			
11715-WMKS-RC-R-1.2	CRDM HOUSINGS	1-RC-R-1	01/20/93		18		2	93	VT-2			
11715-WMKS-RC-R-1.2	MC-01	1-RC-R-1	02/08/91	Y	B-G-2	87.80	1	91	VT-1			
11715-WMKS-RC-R-1.2	MC-02	1-RC-R-1	/ /		B-G-2	87.80	3	0	VT-1			
11715-WMKS-RC-R-1.2	MC-03	1-RC-R-1	/ /		B-G-2	87.80	3	0	VT-1			
11715-WMKS-RC-R-1.2	MC-04	1-RC-R-1	01/14/93	Y	B-G-2	87.80	2	93	VT-1			
11715-WMKS-RC-R-1.3	S-01	1-RC-R-1	02/01/91	Y	B-G-1	86.30	1	91	MT/UT			
11715-WMKS-RC-R-1.3	S-02	1-RC-R-1	02/01/91	Y	B-G-1	86.30	1	91	MT/UT			
11715-WMKS-RC-R-1.3	S-03	1-RC-R-1	02/01/91	Y	B-G-1	86.30	1	91	MT/UT			

CREDIT Y=CREDIT TAKEN, R=RELIEF REQUEST SUBMITTED FOR CREDIT

NORTH ANNA UNIT 1 INTERVAL 2 PROGRAM LISTING
 MAPSU12 DATA BASE SORTED BY DRAWING, MARK NUMBER, AND LINE NUMBER

REV. 4
 09/08/93

DRAWING	MARK NUMBER	LINE NUMBER	EXAM DATE	SECT XI CREDIT	SECT XI CATEGORY	SECT XI ITEM NO	PERIOD	YEAR	METHOD	RELIEF REQUEST	TERMINAL END	LAST CHANGE
11715-WMKS-RC-R-1.3	S-04	1-RC-R-1	02/01/91	Y	B-G-1	B6.30	1	91	MT/UT			
11715-WMKS-RC-R-1.3	S-05	1-RC-R-1	02/01/91	Y	B-G-1	B6.30	1	91	MT/UT			
11715-WMKS-RC-R-1.3	S-06	1-RC-R-1	02/01/91	Y	B-G-1	B6.30	1	91	MT/UT			
11715-WMKS-RC-R-1.3	S-07	1-RC-R-1	02/01/91	Y	B-G-1	B6.30	1	91	MT/UT			
11715-WMKS-RC-R-1.3	S-08	1-RC-R-1	02/01/91	Y	B-G-1	B6.30	1	91	MT/UT			
11715-WMKS-RC-R-1.3	S-09	1-RC-R-1	02/01/91	Y	B-G-1	B6.30	1	91	MT/UT			
11715-WMKS-RC-R-1.3	S-10	1-RC-R-1	01/31/91	Y	B-G-1	B6.30	1	91	MT/UT			
11715-WMKS-RC-R-1.3	S-11	1-RC-R-1	01/31/91	Y	B-G-1	B6.30	1	91	MT/UT			
11715-WMKS-RC-R-1.3	S-12	1-RC-R-1	01/31/91	Y	B-G-1	B6.30	1	91	MT/UT			
11715-WMKS-RC-R-1.3	S-13	1-RC-R-1	01/31/91	Y	B-G-1	B6.30	1	91	MT/UT			
11715-WMKS-RC-R-1.3	S-14	1-RC-R-1	01/31/91	Y	B-G-1	B6.30	1	91	MT/UT			
11715-WMKS-RC-R-1.3	S-15	1-RC-R-1	01/31/91	Y	B-G-1	B6.30	1	91	MT/UT			
11715-WMKS-RC-R-1.3	S-16	1-RC-R-1	01/31/91	Y	B-G-1	B6.30	1	91	MT/UT			
11715-WMKS-RC-R-1.3	S-17	1-RC-R-1	01/31/91	Y	B-G-1	B6.30	1	91	MT/UT			
11715-WMKS-RC-R-1.3	S-18	1-RC-R-1	01/31/91	Y	B-G-1	B6.30	1	91	MT/UT			
11715-WMKS-RC-R-1.3	S-19	1-RC-R-1	01/31/91	Y	B-G-1	B6.30	1	91	MT/UT			
11715-WMKS-RC-R-1.3	S-20	1-RC-R-1	/ /		B-G-1	B6.30	3	0	MT/UT			
11715-WMKS-RC-R-1.3	S-21	1-RC-R-1	02/03/93	Y	B-G-1	B6.30	2	93	MT/UT			
11715-WMKS-RC-R-1.3	S-22	1-RC-R-1	02/03/93	Y	B-G-1	B6.30	2	93	MT/UT			
11715-WMKS-RC-R-1.3	S-23	1-RC-R-1	02/03/93	Y	B-G-1	B6.30	2	93	MT/UT			
11715-WMKS-RC-R-1.3	S-24	1-RC-R-1	02/03/93	Y	B-G-1	B6.30	2	93	MT/UT			
11715-WMKS-RC-R-1.3	S-25	1-RC-R-1	02/03/93	Y	B-G-1	B6.30	2	93	MT/UT			
11715-WMKS-RC-R-1.3	S-26	1-RC-R-1	02/03/93	Y	B-G-1	B6.30	2	93	MT/UT			
11715-WMKS-RC-R-1.3	S-27	1-RC-R-1	02/03/93	Y	B-G-1	B6.30	2	93	MT/UT			
11715-WMKS-RC-R-1.3	S-28	1-RC-R-1	02/03/93	Y	B-G-1	B6.30	2	93	MT/UT			
11715-WMKS-RC-R-1.3	S-29	1-RC-R-1	02/03/93	Y	B-G-1	B6.30	2	93	MT/UT			
11715-WMKS-RC-R-1.3	S-30	1-RC-R-1	02/03/93	Y	B-G-1	B6.30	2	93	MT/UT			
11715-WMKS-RC-R-1.3	S-31	1-RC-R-1	/ /		B-G-1	B6.30	3	0	MT/UT			
11715-WMKS-RC-R-1.3	S-32	1-RC-R-1	/ /		B-G-1	B6.30	3	0	MT/UT			
11715-WMKS-RC-R-1.3	S-33	1-RC-R-1	/ /		B-G-1	B6.30	3	0	MT/UT			
11715-WMKS-RC-R-1.3	S-34	1-RC-R-1	/ /		B-G-1	B6.30	3	0	MT/UT			
11715-WMKS-RC-R-1.3	S-35	1-RC-R-1	/ /		B-G-1	B6.30	3	0	MT/UT			
11715-WMKS-RC-R-1.3	S-36	1-RC-R-1	/ /		B-G-1	B6.30	3	0	MT/UT			
11715-WMKS-RC-R-1.3	S-37	1-RC-R-1	/ /		B-G-1	B6.30	3	0	MT/UT			
11715-WMKS-RC-R-1.3	S-38	1-RC-R-1	/ /		B-G-1	B6.30	3	0	MT/UT			
11715-WMKS-RC-R-1.3	S-39	1-RC-R-1	/ /		B-G-1	B6.30	3	0	MT/UT			
11715-WMKS-RC-R-1.3	S-40	1-RC-R-1	/ /		B-G-1	B6.30	3	0	MT/UT			
11715-WMKS-RC-R-1.3	S-41	1-RC-R-1	/ /		B-G-1	B6.30	3	0	MT/UT			
11715-WMKS-RC-R-1.3	S-42	1-RC-R-1	/ /		B-G-1	B6.30	3	0	MT/UT			
11715-WMKS-RC-R-1.3	S-43	1-RC-R-1	/ /		B-G-1	B6.30	3	0	MT/UT			
11715-WMKS-RC-R-1.3	S-44	1-RC-R-1	/ /		B-G-1	B6.30	3	0	MT/UT			
11715-WMKS-RC-R-1.3	S-45	1-RC-R-1	/ /		B-G-1	B6.30	3	0	MT/UT			
11715-WMKS-RC-R-1.3	S-46	1-RC-R-1	/ /		B-G-1	B6.30	3	0	MT/UT			
11715-WMKS-RC-R-1.3	S-47	1-RC-R-1	/ /		B-G-1	B6.30	3	0	MT/UT			
11715-WMKS-RC-R-1.3	S-48	1-RC-R-1	/ /		B-G-1	B6.30	3	0	MT/UT			
11715-WMKS-RC-R-1.3	S-49	1-RC-R-1	/ /		B-G-1	B6.30	3	0	MT/UT			
11715-WMKS-RC-R-1.3	S-50	1-RC-R-1	02/03/93	Y	B-G-1	B6.30	2	93	MT/UT			
11715-WMKS-RC-R-1.3	S-51	1-RC-R-1	02/03/93	Y	B-G-1	B6.30	2	93	MT/UT			
11715-WMKS-RC-R-1.3	S-52	1-RC-R-1	02/03/93	Y	B-G-1	B6.30	2	93	MT/UT			
11715-WMKS-RC-R-1.3	S-53	1-RC-R-1	02/03/93	Y	B-G-1	B6.30	2	93	MT/UT			
11715-WMKS-RC-R-1.3	S-54	1-RC-R-1	02/03/93	Y	B-G-1	B6.30	2	93	MT/UT			
11715-WMKS-RC-R-1.3	S-55	1-RC-R-1	02/03/93	Y	B-G-1	B6.30	2	93	MT/UT			
11715-WMKS-RC-R-1.3	S-56	1-RC-R-1	02/03/93	Y	B-G-1	B6.30	2	93	MT/UT			

CREDIT Y=CREDIT TAKEN, R=RELIEF REQUEST SUBMITTED FOR CREDIT

NORTH ANNA UNIT 1 INTERVAL 2 PROGRAM LISTING
 WAPSU12 DATA BASE SORTED BY DRAWING, MARK NUMBER, AND LINE NUMBER

REV. 4
 09/08/93

DRAWING	MARK NUMBER	LINE NUMBER	EXAM DATE	SECT XI CREDIT	SECT XI CATEGORY	SECT XI ITEM NO	SECT XI PERIOD	YEAR	METHOD	RELIEF REQUEST	TERMINAL END	LAST CHANGE
11715-WMKS-RC-R-1.3	S-57	1-RC-R-1	02/03/93	Y	B-G-1	B6.30	2	93	MT/UT			
11715-WMKS-RC-R-1.3	S-58	1-RC-R-1	02/03/93	Y	B-G-1	B6.30	2	93	MT/UT			
11715-WMKS-RC-R-1.3	TIF-01	1-RC-R-1	05/30/89	Y	B-G-1	B6.40	1	0	UT-AUT	NDE-3		
11715-WMKS-RC-R-1.3	TIF-02	1-RC-R-1	05/30/89	Y	B-G-1	B6.40	1	0	UT-AUT	NDE-3		
11715-WMKS-RC-R-1.3	TIF-03	1-RC-R-1	05/30/89	Y	B-G-1	B6.40	1	0	UT-AUT	NDE-3		
11715-WMKS-RC-R-1.3	TIF-04	1-RC-R-1	/ /		B-G-1	B6.40	3	0	UT-AUT	NDE-3		
11715-WMKS-RC-R-1.3	TIF-05	1-RC-R-1	/ /		B-G-1	B6.40	3	0	UT-AUT	NDE-3		
11715-WMKS-RC-R-1.3	TIF-06	1-RC-R-1	/ /		B-G-1	B6.40	3	0	UT-AUT	NDE-3		
11715-WMKS-RC-R-1.3	TIF-07	1-RC-R-1	05/29/89	Y	B-G-1	B6.40	1	0	UT-AUT	NDE-3		
11715-WMKS-RC-R-1.3	TIF-08	1-RC-R-1	05/29/89	Y	B-G-1	B6.40	1	0	UT-AUT	NDE-3		
11715-WMKS-RC-R-1.3	TIF-09	1-RC-R-1	05/29/89	Y	B-G-1	B6.40	1	0	UT-AUT	NDE-3		
11715-WMKS-RC-R-1.3	TIF-10	1-RC-R-1	05/29/89	Y	B-G-1	B6.40	1	0	UT-AUT	NDE-3		
11715-WMKS-RC-R-1.3	TIF-11	1-RC-R-1	05/29/89	Y	B-G-1	B6.40	1	0	UT-AUT	NDE-3		
11715-WMKS-RC-R-1.3	TIF-12	1-RC-R-1	05/29/89	Y	B-G-1	B6.40	1	0	UT-AUT	NDE-3		
11715-WMKS-RC-R-1.3	TIF-13	1-RC-R-1	/ /		B-G-1	B6.40	3	0	UT-AUT	NDE-3		
11715-WMKS-RC-R-1.3	TIF-14	1-RC-R-1	/ /		B-G-1	B6.40	3	0	UT-AUT	NDE-3		
11715-WMKS-RC-R-1.3	TIF-15	1-RC-R-1	/ /		B-G-1	B6.40	3	0	UT-AUT	NDE-3		
11715-WMKS-RC-R-1.3	TIF-16	1-RC-R-1	/ /		B-G-1	B6.40	3	0	UT-AUT	NDE-3		
11715-WMKS-RC-R-1.3	TIF-17	1-RC-R-1	/ /		B-G-1	B6.40	3	0	UT-AUT	NDE-3		
11715-WMKS-RC-R-1.3	TIF-18	1-RC-R-1	/ /		B-G-1	B6.40	3	0	UT-AUT	NDE-3		
11715-WMKS-RC-R-1.3	TIF-19	1-RC-R-1	/ /		B-G-1	B6.40	3	0	UT-AUT	NDE-3		
11715-WMKS-RC-R-1.3	TIF-20	1-RC-R-1	/ /		B-G-1	B6.40	3	0	UT-AUT	NDE-3		
11715-WMKS-RC-R-1.3	TIF-21	1-RC-R-1	/ /		B-G-1	B6.40	3	0	UT-AUT	NDE-3		
11715-WMKS-RC-R-1.3	TIF-22	1-RC-R-1	/ /		B-G-1	B6.40	3	0	UT-AUT	NDE-3		
11715-WMKS-RC-R-1.3	TIF-23	1-RC-R-1	/ /		B-G-1	B6.40	3	0	UT-AUT	NDE-3		
11715-WMKS-RC-R-1.3	TIF-24	1-RC-R-1	/ /		B-G-1	B6.40	3	0	UT-AUT	NDE-3		
11715-WMKS-RC-R-1.3	TIF-25	1-RC-R-1	/ /		B-G-1	B6.40	3	0	UT-AUT	NDE-3		
11715-WMKS-RC-R-1.3	TIF-26	1-RC-R-1	/ /		B-G-1	B6.40	3	0	UT-AUT	NDE-3		
11715-WMKS-RC-R-1.3	TIF-27	1-RC-R-1	/ /		B-G-1	B6.40	3	0	UT-AUT	NDE-3		
11715-WMKS-RC-R-1.3	TIF-28	1-RC-R-1	/ /		B-G-1	B6.40	3	0	UT-AUT	NDE-3		
11715-WMKS-RC-R-1.3	TIF-29	1-RC-R-1	/ /		B-G-1	B6.40	3	0	UT-AUT	NDE-3		
11715-WMKS-RC-R-1.3	TIF-30	1-RC-R-1	/ /		B-G-1	B6.40	3	0	UT-AUT	NDE-3		
11715-WMKS-RC-R-1.3	TIF-31	1-RC-R-1	/ /		B-G-1	B6.40	3	0	UT-AUT	NDE-3		
11715-WMKS-RC-R-1.3	TIF-32	1-RC-R-1	/ /		B-G-1	B6.40	3	0	UT-AUT	NDE-3		
11715-WMKS-RC-R-1.3	TIF-33	1-RC-R-1	05/28/89	Y	B-G-1	B6.40	1	0	UT-AUT	NDE-3		
11715-WMKS-RC-R-1.3	TIF-34	1-RC-R-1	05/28/89	Y	B-G-1	B6.40	1	0	UT-AUT	NDE-3		
11715-WMKS-RC-R-1.3	TIF-35	1-RC-R-1	05/28/89	Y	B-G-1	B6.40	1	0	UT-AUT	NDE-3		
11715-WMKS-RC-R-1.3	TIF-36	1-RC-R-1	/ /		B-G-1	B6.40	3	0	UT-AUT	NDE-3		
11715-WMKS-RC-R-1.3	TIF-37	1-RC-R-1	/ /		B-G-1	B6.40	3	0	UT-AUT	NDE-3		
11715-WMKS-RC-R-1.3	TIF-38	1-RC-R-1	/ /		B-G-1	B6.40	3	0	UT-AUT	NDE-3		
11715-WMKS-RC-R-1.3	TIF-39	1-RC-R-1	/ /		B-G-1	B6.40	3	0	UT-AUT	NDE-3		
11715-WMKS-RC-R-1.3	TIF-40	1-RC-R-1	/ /		B-G-1	B6.40	3	0	UT-AUT	NDE-3		
11715-WMKS-RC-R-1.3	TIF-41	1-RC-R-1	/ /		B-G-1	B6.40	3	0	UT-AUT	NDE-3		
11715-WMKS-RC-R-1.3	TIF-42	1-RC-R-1	05/28/89	Y	B-G-1	B6.40	1	0	UT-AUT	NDE-3		
11715-WMKS-RC-R-1.3	TIF-43	1-RC-R-1	05/28/89	Y	B-G-1	B6.40	1	0	UT-AUT	NDE-3		
11715-WMKS-RC-R-1.3	TIF-44	1-RC-R-1	05/28/89	Y	B-G-1	B6.40	1	0	UT-AUT	NDE-3		
11715-WMKS-RC-R-1.3	TIF-45	1-RC-R-1	05/28/89	Y	B-G-1	B6.40	1	0	UT-AUT	NDE-3		
11715-WMKS-RC-R-1.3	TIF-46	1-RC-R-1	05/28/89	Y	B-G-1	B6.40	1	0	UT-AUT	NDE-3		
11715-WMKS-RC-R-1.3	TIF-47	1-RC-R-1	05/28/89	Y	B-G-1	B6.40	1	0	UT-AUT	NDE-3		
11715-WMKS-RC-R-1.3	TIF-48	1-RC-R-1	05/28/89	Y	B-G-1	B6.40	1	0	UT-AUT	NDE-3		
11715-WMKS-RC-R-1.3	TIF-49	1-RC-R-1	05/28/89	Y	B-G-1	B6.40	1	0	UT-AUT	NDE-3		
11715-WMKS-RC-R-1.3	TIF-50	1-RC-R-1	05/28/89	Y	B-G-1	B6.40	1	0	UT-AUT	NDE-3		
11715-WMKS-RC-R-1.3	TIF-51	1-RC-R-1	05/28/89	Y	B-G-1	B6.40	1	0	UT-AUT	NDE-3		

CREDIT Y=CREDIT TAKEN, R=RELIEF REQUEST SUBMITTED FOR CREDIT

NORTH ANNA UNIT 1 INTERVAL 2 PROGRAM LISTING
 HAPSUI2 DATA BASE SORTED BY DRAWING, MARK NUMBER, AND LINE NUMBER

REV. 4
 09/08/93

DRAWING	MARK NUMBER	LINE NUMBER	EXAM DATE	CREDIT	SECT XI CATEGORY	SECT XI ITEM NO	SECT XI PERIOD	YEAR	METHOD	RELIEF REQUEST	TERMINAL END	LAST CHANGE
11715-WMKS-RC-R-1.3	TIF-52	1-RC-R-1	05/28/89	Y	B-G-1	B6.40	1	0	UT-AUT		NDE-3	
11715-WMKS-RC-R-1.3	TIF-53	1-RC-R-1	05/28/89	Y	B-G-1	B6.40	1	0	UT-AUT		NDE-3	
11715-WMKS-RC-R-1.3	TIF-54	1-RC-R-1	05/28/89	Y	B-G-1	B6.40	1	0	UT-AUT		NDE-3	
11715-WMKS-RC-R-1.3	TIF-55	1-RC-R-1	05/28/89	Y	B-G-1	B6.40	1	0	UT-AUT		NDE-3	
11715-WMKS-RC-R-1.3	TIF-56	1-RC-R-1	05/28/89	Y	B-G-1	B6.40	1	0	UT-AUT		NDE-3	
11715-WMKS-RC-R-1.3	TIF-57	1-RC-R-1	05/28/89	Y	B-G-1	B6.40	1	0	UT-AUT		NDE-3	
11715-WMKS-RC-R-1.3	TIF-58	1-RC-R-1	05/30/89	Y	B-G-1	B6.40	1	0	UT-AUT		NDE-3	
11715-WMKS-RC-R-1.4	CCW-01	1-RC-R-1	01/31/91	Y	B-G-1	B6.50	1	91	VT-1			
11715-WMKS-RC-R-1.4	CCW-02	1-RC-R-1	01/31/91	Y	B-G-1	B6.50	1	91	VT-1			
11715-WMKS-RC-R-1.4	CCW-03	1-RC-R-1	01/31/91	Y	B-G-1	B6.50	1	91	VT-1			
11715-WMKS-RC-R-1.4	CCW-04	1-RC-R-1	01/31/91	Y	B-G-1	B6.50	1	91	VT-1			
11715-WMKS-RC-R-1.4	CCW-05	1-RC-R-1	01/31/91	Y	B-G-1	B6.50	1	91	VT-1			
11715-WMKS-RC-R-1.4	CCW-06	1-RC-R-1	01/31/91	Y	B-G-1	B6.50	1	91	VT-1			
11715-WMKS-RC-R-1.4	CCW-07	1-RC-R-1	01/31/91	Y	B-G-1	B6.50	1	91	VT-1			
11715-WMKS-RC-R-1.4	CCW-08	1-RC-R-1	01/31/91	Y	B-G-1	B6.50	1	91	VT-1			
11715-WMKS-RC-R-1.4	CCW-09	1-RC-R-1	01/31/91	Y	B-G-1	B6.50	1	91	VT-1			
11715-WMKS-RC-R-1.4	CCW-10	1-RC-R-1	01/31/91	Y	B-G-1	B6.50	1	91	VT-1			
11715-WMKS-RC-R-1.4	CCW-11	1-RC-R-1	01/31/91	Y	B-G-1	B6.50	1	91	VT-1			
11715-WMKS-RC-R-1.4	CCW-12	1-RC-R-1	01/31/91	Y	B-G-1	B6.50	1	91	VT-1			
11715-WMKS-RC-R-1.4	CCW-13	1-RC-R-1	01/31/91	Y	B-G-1	B6.50	1	91	VT-1			
11715-WMKS-RC-R-1.4	CCW-14	1-RC-R-1	01/31/91	Y	B-G-1	B6.50	1	91	VT-1			
11715-WMKS-RC-R-1.4	CCW-15	1-RC-R-1	01/31/91	Y	B-G-1	B6.50	1	91	VT-1			
11715-WMKS-RC-R-1.4	CCW-16	1-RC-R-1	01/31/91	Y	B-G-1	B6.50	1	91	VT-1			
11715-WMKS-RC-R-1.4	CCW-17	1-RC-R-1	01/31/91	Y	B-G-1	B6.50	1	91	VT-1			
11715-WMKS-RC-R-1.4	CCW-18	1-RC-R-1	01/31/91	Y	B-G-1	B6.50	1	91	VT-1			
11715-WMKS-RC-R-1.4	CCW-19	1-RC-R-1	01/31/91	Y	B-G-1	B6.50	1	91	VT-1			
11715-WMKS-RC-R-1.4	CCW-20	1-RC-R-1	/ /		B-G-1	B6.50	3	0	VT-1			
11715-WMKS-RC-R-1.4	CCW-21	1-RC-R-1	01/27/93	Y	B-G-1	B6.50	2	93	VT-1			
11715-WMKS-RC-R-1.4	CCW-22	1-RC-R-1	01/27/93	Y	B-G-1	B6.50	2	93	VT-1			
11715-WMKS-RC-R-1.4	CCW-23	1-RC-R-1	01/27/93	Y	B-G-1	B6.50	2	93	VT-1			
11715-WMKS-RC-R-1.4	CCW-24	1-RC-R-1	01/27/93	Y	B-G-1	B6.50	2	93	VT-1			
11715-WMKS-RC-R-1.4	CCW-25	1-RC-R-1	01/27/93	Y	B-G-1	B6.50	2	93	VT-1			
11715-WMKS-RC-R-1.4	CCW-26	1-RC-R-1	01/27/93	Y	B-G-1	B6.50	2	93	VT-1			
11715-WMKS-RC-R-1.4	CCW-27	1-RC-R-1	01/27/93	Y	B-G-1	B6.50	2	93	VT-1			
11715-WMKS-RC-R-1.4	CCW-28	1-RC-R-1	01/27/93	Y	B-G-1	B6.50	2	93	VT-1			
11715-WMKS-RC-R-1.4	CCW-29	1-RC-R-1	01/27/93	Y	B-G-1	B6.50	2	93	VT-1			
11715-WMKS-RC-R-1.4	CCW-30	1-RC-R-1	01/27/93	Y	B-G-1	B6.50	2	93	VT-1			
11715-WMKS-RC-R-1.4	CCW-31	1-RC-R-1	/ /		B-G-1	B6.50	3	0	VT-1			
11715-WMKS-RC-R-1.4	CCW-32	1-RC-R-1	/ /		B-G-1	B6.50	3	0	VT-1			
11715-WMKS-RC-R-1.4	CCW-33	1-RC-R-1	/ /		B-G-1	B6.50	3	0	VT-1			
11715-WMKS-RC-R-1.4	CCW-34	1-RC-R-1	/ /		B-G-1	B6.50	3	0	VT-1			
11715-WMKS-RC-R-1.4	CCW-35	1-RC-R-1	/ /		B-G-1	B6.50	3	0	VT-1			
11715-WMKS-RC-R-1.4	CCW-36	1-RC-R-1	/ /		B-G-1	B6.50	3	0	VT-1			
11715-WMKS-RC-R-1.4	CCW-37	1-RC-R-1	/ /		B-G-1	B6.50	3	0	VT-1			
11715-WMKS-RC-R-1.4	CCW-38	1-RC-R-1	/ /		B-G-1	B6.50	3	0	VT-1			
11715-WMKS-RC-R-1.4	CCW-39	1-RC-R-1	/ /		B-G-1	B6.50	3	0	VT-1			
11715-WMKS-RC-R-1.4	CCW-40	1-RC-R-1	/ /		B-G-1	B6.50	3	0	VT-1			
11715-WMKS-RC-R-1.4	CCW-41	1-RC-R-1	/ /		B-G-1	B6.50	3	0	VT-1			
11715-WMKS-RC-R-1.4	CCW-42	1-RC-R-1	/ /		B-G-1	B6.50	3	0	VT-1			
11715-WMKS-RC-R-1.4	CCW-43	1-RC-R-1	/ /		B-G-1	B6.50	3	0	VT-1			
11715-WMKS-RC-R-1.4	CCW-44	1-RC-R-1	/ /		B-G-1	B6.50	3	0	VT-1			
11715-WMKS-RC-R-1.4	CCW-45	1-RC-R-1	/ /		B-G-1	B6.50	3	0	VT-1			

CREDIT Y=CREDIT TAKEN, R=RELIEF REQUEST SUBMITTED FOR CREDIT

NORTH ANNA UNIT 1 INTERPROGRAM LISTING
 NAPSU12 DATA BASE SORTED BY DRAWING, MARK NUMBER, AND LINE NUMBER

REV. 4
 09/08/93

DRAWING	MARK NUMBER	LINE NUMBER	EXAM DATE	SECT XI CREDIT	SECT XI CATEGORY	SECT XI ITEM NO	PERIOD	YEAR	METHOD	RELIEF REQUEST	TERMINAL END	LAST CHANGE
11715-WMKS-RC-R-1.4	CCW-46	1-RC-R-1	/ /		B-G-1	86.50	3	0	VT-1			
11715-WMKS-RC-R-1.4	CCW-47	1-RC-R-1	/ /		B-G-1	86.50	3	0	VT-1			
11715-WMKS-RC-R-1.4	CCW-48	1-RC-R-1	/ /		B-G-1	86.50	3	0	VT-1			
11715-WMKS-RC-R-1.4	CCW-49	1-RC-R-1	/ /		B-G-1	86.50	3	0	VT-1			
11715-WMKS-RC-R-1.4	CCW-50	1-RC-R-1	01/27/93	Y	B-G-1	86.50	2	93	VT-1			
11715-WMKS-RC-R-1.4	CCW-51	1-RC-R-1	01/27/93	Y	B-G-1	86.50	2	93	VT-1			
11715-WMKS-RC-R-1.4	CCW-52	1-RC-R-1	01/27/93	Y	B-G-1	86.50	2	93	VT-1			
11715-WMKS-RC-R-1.4	CCW-53	1-RC-R-1	01/27/93	Y	B-G-1	86.50	2	93	VT-1			
11715-WMKS-RC-R-1.4	CCW-54	1-RC-R-1	01/27/93	Y	B-G-1	86.50	2	93	VT-1			
11715-WMKS-RC-R-1.4	CCW-55	1-RC-R-1	01/27/93	Y	B-G-1	86.50	2	93	VT-1			
11715-WMKS-RC-R-1.4	CCW-56	1-RC-R-1	01/27/93	Y	B-G-1	86.50	2	93	VT-1			
11715-WMKS-RC-R-1.4	CCW-57	1-RC-R-1	01/27/93	Y	B-G-1	86.50	2	93	VT-1			
11715-WMKS-RC-R-1.4	CCW-58	1-RC-R-1	01/27/93	Y	B-G-1	86.50	2	93	VT-1			
11715-WMKS-RC-R-1.4	CVW-01	1-RC-R-1	01/31/91	Y	B-G-1	86.50	1	91	VT-1			
11715-WMKS-RC-R-1.4	CVW-02	1-RC-R-1	01/31/91	Y	B-G-1	86.50	1	91	VT-1			
11715-WMKS-RC-R-1.4	CVW-03	1-RC-R-1	01/31/91	Y	B-G-1	86.50	1	91	VT-1			
11715-WMKS-RC-R-1.4	CVW-04	1-RC-R-1	01/31/91	Y	B-G-1	86.50	1	91	VT-1			
11715-WMKS-RC-R-1.4	CVW-05	1-RC-R-1	01/31/91	Y	B-G-1	86.50	1	91	VT-1			
11715-WMKS-RC-R-1.4	CVW-06	1-RC-R-1	01/31/91	Y	B-G-1	86.50	1	91	VT-1			
11715-WMKS-RC-R-1.4	CVW-07	1-RC-R-1	01/31/91	Y	B-G-1	86.50	1	91	VT-1			
11715-WMKS-RC-R-1.4	CVW-08	1-RC-R-1	01/31/91	Y	B-G-1	86.50	1	91	VT-1			
11715-WMKS-RC-R-1.4	CVW-09	1-RC-R-1	01/31/91	Y	B-G-1	86.50	1	91	VT-1			
11715-WMKS-RC-R-1.4	CVW-10	1-RC-R-1	01/31/91	Y	B-G-1	86.50	1	91	VT-1			
11715-WMKS-RC-R-1.4	CVW-11	1-RC-R-1	01/31/91	Y	B-G-1	86.50	1	91	VT-1			
11715-WMKS-RC-R-1.4	CVW-12	1-RC-R-1	01/31/91	Y	B-G-1	86.50	1	91	VT-1			
11715-WMKS-RC-R-1.4	CVW-13	1-RC-R-1	01/31/91	Y	B-G-1	86.50	1	91	VT-1			
11715-WMKS-RC-R-1.4	CVW-14	1-RC-R-1	01/31/91	Y	B-G-1	86.50	1	91	VT-1			
11715-WMKS-RC-R-1.4	CVW-15	1-RC-R-1	01/31/91	Y	B-G-1	86.50	1	91	VT-1			
11715-WMKS-RC-R-1.4	CVW-16	1-RC-R-1	01/31/91	Y	B-G-1	86.50	1	91	VT-1			
11715-WMKS-RC-R-1.4	CVW-17	1-RC-R-1	01/31/91	Y	B-G-1	86.50	1	91	VT-1			
11715-WMKS-RC-R-1.4	CVW-18	1-RC-R-1	01/31/91	Y	B-G-1	86.50	1	91	VT-1			
11715-WMKS-RC-R-1.4	CVW-19	1-RC-R-1	01/31/91	Y	B-G-1	86.50	1	91	VT-1			
11715-WMKS-RC-R-1.4	CVW-20	1-RC-R-1	/ /		B-G-1	86.50	3	0	VT-1			
11715-WMKS-RC-R-1.4	CVW-21	1-RC-R-1	01/27/93	Y	B-G-1	86.50	2	93	VT-1			
11715-WMKS-RC-R-1.4	CVW-22	1-RC-R-1	01/27/93	Y	B-G-1	86.50	2	93	VT-1			
11715-WMKS-RC-R-1.4	CVW-23	1-RC-R-1	01/27/93	Y	B-G-1	86.50	2	93	VT-1			
11715-WMKS-RC-R-1.4	CVW-24	1-RC-R-1	01/27/93	Y	B-G-1	86.50	2	93	VT-1			
11715-WMKS-RC-R-1.4	CVW-25	1-RC-R-1	01/27/93	Y	B-G-1	86.50	2	93	VT-1			
11715-WMKS-RC-R-1.4	CVW-26	1-RC-R-1	01/27/93	Y	B-G-1	86.50	2	93	VT-1			
11715-WMKS-RC-R-1.4	CVW-27	1-RC-R-1	01/27/93	Y	B-G-1	86.50	2	93	VT-1			
11715-WMKS-RC-R-1.4	CVW-28	1-RC-R-1	01/27/93	Y	B-G-1	86.50	2	93	VT-1			
11715-WMKS-RC-R-1.4	CVW-29	1-RC-R-1	01/27/93	Y	B-G-1	86.50	2	93	VT-1			
11715-WMKS-RC-R-1.4	CVW-30	1-RC-R-1	01/27/93	Y	B-G-1	86.50	2	93	VT-1			
11715-WMKS-RC-R-1.4	CVW-31	1-RC-R-1	/ /		B-G-1	86.50	3	0	VT-1			
11715-WMKS-RC-R-1.4	CVW-32	1-RC-R-1	/ /		B-G-1	86.50	3	0	VT-1			
11715-WMKS-RC-R-1.4	CVW-33	1-RC-R-1	/ /		B-G-1	86.50	3	0	VT-1			
11715-WMKS-RC-R-1.4	CVW-34	1-RC-R-1	/ /		B-G-1	86.50	3	0	VT-1			
11715-WMKS-RC-R-1.4	CVW-35	1-RC-R-1	/ /		B-G-1	86.50	3	0	VT-1			
11715-WMKS-RC-R-1.4	CVW-36	1-RC-R-1	/ /		B-G-1	86.50	3	0	VT-1			
11715-WMKS-RC-R-1.4	CVW-37	1-RC-R-1	/ /		B-G-1	86.50	3	0	VT-1			
11715-WMKS-RC-R-1.4	CVW-38	1-RC-R-1	/ /		B-G-1	86.50	3	0	VT-1			
11715-WMKS-RC-R-1.4	CVW-39	1-RC-R-1	/ /		B-G-1	86.50	3	0	VT-1			
11715-WMKS-RC-R-1.4	CVW-40	1-RC-R-1	/ /		B-G-1	86.50	3	0	VT-1			

CREDIT Y=CREDIT TAKEN, R=RELIEF REQUEST SUBMITTED FOR CREDIT

NORTH ANNA UNIT 1 INTERVAL 2 PROGRAM LISTING
 NAPSU12 DATA BASE SORTED BY DRAWING, MARK NUMBER, AND LINE NUMBER

REV. 4
 09/08/93

DRAWING	MARK NUMBER	LINE NUMBER	EXAM DATE	SECT XI CREDIT	SECT XI CATEGORY	SECT XI ITEM NO	PERIOD	YEAR	METHOD	RELIEF REQUEST	TERMINAL END	LAST CHANGE
11715-WMKS-RC-R-1.4	CVW-41	1-RC-R-1	/ /		B-G-1	B6.50	3	0	VT-1			
11715-WMKS-RC-R-1.4	CVW-42	1-RC-R-1	/ /		B-G-1	B6.50	3	0	VT-1			
11715-WMKS-RC-R-1.4	CVW-43	1-RC-R-1	/ /		B-G-1	B6.50	3	0	VT-1			
11715-WMKS-RC-R-1.4	CVW-44	1-RC-R-1	/ /		B-G-1	B6.50	3	0	VT-1			
11715-WMKS-RC-R-1.4	CVW-45	1-RC-R-1	/ /		B-G-1	B6.50	3	0	VT-1			
11715-WMKS-RC-R-1.4	CVW-46	1-RC-R-1	/ /		B-G-1	B6.50	3	0	VT-1			
11715-WMKS-RC-R-1.4	CVW-47	1-RC-R-1	/ /		B-G-1	B6.50	3	0	VT-1			
11715-WMKS-RC-R-1.4	CVW-48	1-RC-R-1	/ /		B-G-1	B6.50	3	0	VT-1			
11715-WMKS-RC-R-1.4	CVW-49	1-RC-R-1	/ /		B-G-1	B6.50	3	0	VT-1			
11715-WMKS-RC-R-1.4	CVW-50	1-RC-R-1	01/27/93	Y	B-G-1	B6.50	2	93	VT-1			
11715-WMKS-RC-R-1.4	CVW-51	1-RC-R-1	01/27/93	Y	B-G-1	B6.50	2	93	VT-1			
11715-WMKS-RC-R-1.4	CVW-52	1-RC-R-1	01/27/93	Y	B-G-1	B6.50	2	93	VT-1			
11715-WMKS-RC-R-1.4	CVW-53	1-RC-R-1	01/27/93	Y	B-G-1	B6.50	2	93	VT-1			
11715-WMKS-RC-R-1.4	CVW-54	1-RC-R-1	01/27/93	Y	B-G-1	B6.50	2	93	VT-1			
11715-WMKS-RC-R-1.4	CVW-55	1-RC-R-1	01/27/93	Y	B-G-1	B6.50	2	93	VT-1			
11715-WMKS-RC-R-1.4	CVW-56	1-RC-R-1	01/27/93	Y	B-G-1	B6.50	2	93	VT-1			
11715-WMKS-RC-R-1.4	CVW-57	1-RC-R-1	01/27/93	Y	B-G-1	B6.50	2	93	VT-1			
11715-WMKS-RC-R-1.4	CVW-58	1-RC-R-1	01/27/93	Y	B-G-1	B6.50	2	93	VT-1			
11715-WMKS-RC-R-1.4	N-01	1-RC-R-1	01/31/91	Y	B-G-1	B6.10	1	91	MT			
11715-WMKS-RC-R-1.4	N-02	1-RC-R-1	01/30/91	Y	B-G-1	B6.10	1	91	MT			
11715-WMKS-RC-R-1.4	N-03	1-RC-R-1	01/30/91	Y	B-G-1	B6.10	1	91	MT			
11715-WMKS-RC-R-1.4	N-04	1-RC-R-1	01/31/91	Y	B-G-1	B6.10	1	91	MT			
11715-WMKS-RC-R-1.4	N-05	1-RC-R-1	01/31/91	Y	B-G-1	B6.10	1	91	MT			
11715-WMKS-RC-R-1.4	N-06	1-RC-R-1	01/31/91	Y	B-G-1	B6.10	1	91	MT			
11715-WMKS-RC-R-1.4	N-07	1-RC-R-1	01/31/91	Y	B-G-1	B6.10	1	91	MT			
11715-WMKS-RC-R-1.4	N-08	1-RC-R-1	01/31/91	Y	B-G-1	B6.10	1	91	MT			
11715-WMKS-RC-R-1.4	N-09	1-RC-R-1	01/31/91	Y	B-G-1	B6.10	1	91	MT			
11715-WMKS-RC-R-1.4	N-10	1-RC-R-1	01/31/91	Y	B-G-1	B6.10	1	91	MT			
11715-WMKS-RC-R-1.4	N-11	1-RC-R-1	01/30/91	Y	B-G-1	B6.10	1	91	MT			
11715-WMKS-RC-R-1.4	N-12	1-RC-R-1	01/30/91	Y	B-G-1	B6.10	1	91	MT			
11715-WMKS-RC-R-1.4	N-13	1-RC-R-1	01/30/91	Y	B-G-1	B6.10	1	91	MT			
11715-WMKS-RC-R-1.4	N-14	1-RC-R-1	01/30/91	Y	B-G-1	B6.10	1	91	MT			
11715-WMKS-RC-R-1.4	N-15	1-RC-R-1	01/30/91	Y	B-G-1	B6.10	1	91	MT			
11715-WMKS-RC-R-1.4	N-16	1-RC-R-1	01/30/91	Y	B-G-1	B6.10	1	91	MT			
11715-WMKS-RC-R-1.4	N-17	1-RC-R-1	01/30/91	Y	B-G-1	B6.10	1	91	MT			
11715-WMKS-RC-R-1.4	N-18	1-RC-R-1	01/30/91	Y	B-G-1	B6.10	1	91	MT			
11715-WMKS-RC-R-1.4	N-19	1-RC-R-1	01/30/91	Y	B-G-1	B6.10	1	91	MT			
11715-WMKS-RC-R-1.4	N-20	1-RC-R-1	/ /		B-G-1	B6.10	3	0	MT			
11715-WMKS-RC-R-1.4	N-21	1-RC-R-1	01/27/93	Y	B-G-1	B6.10	2	93	MT			
11715-WMKS-RC-R-1.4	N-22	1-RC-R-1	01/27/93	Y	B-G-1	B6.10	2	93	MT			
11715-WMKS-RC-R-1.4	N-23	1-RC-R-1	01/27/93	Y	B-G-1	B6.10	2	93	MT			
11715-WMKS-RC-R-1.4	N-24	1-RC-R-1	01/27/93	Y	B-G-1	B6.10	2	93	MT			
11715-WMKS-RC-R-1.4	N-25	1-RC-R-1	01/27/93	Y	B-G-1	B6.10	2	93	MT			
11715-WMKS-RC-R-1.4	N-26	1-RC-R-1	01/27/93	Y	B-G-1	B6.10	2	93	MT			
11715-WMKS-RC-R-1.4	N-27	1-RC-R-1	01/27/93	Y	B-G-1	B6.10	2	93	MT			
11715-WMKS-RC-R-1.4	N-28	1-RC-R-1	01/27/93	Y	B-G-1	B6.10	2	93	MT			
11715-WMKS-RC-R-1.4	N-29	1-RC-R-1	01/27/93	Y	B-G-1	B6.10	2	93	MT			
11715-WMKS-RC-R-1.4	N-30	1-RC-R-1	01/27/93	Y	B-G-1	B6.10	2	93	MT			
11715-WMKS-RC-R-1.4	N-31	1-RC-R-1	/ /		B-G-1	B6.10	3	0	MT			
11715-WMKS-RC-R-1.4	N-32	1-RC-R-1	/ /		B-G-1	B6.10	3	0	MT			
11715-WMKS-RC-R-1.4	N-33	1-RC-R-1	/ /		B-G-1	B6.10	3	0	MT			
11715-WMKS-RC-R-1.4	N-34	1-RC-R-1	/ /		B-G-1	B6.10	3	0	MT			
11715-WMKS-RC-R-1.4	N-35	1-RC-R-1	/ /		B-G-1	B6.10	3	0	MT			

CREDIT Y=CREDIT TAKEN, R=RELIEF REQUEST SUBMITTED FOR CREDIT

NORTH ANNA UNIT 1 INTERVAL 2 PROGRAM LISTING
 NAPSUI2 DATA BASE SORTED BY DRAWING, MARK NUMBER, AND LINE NUMBER

REV. 4
 09/08/93

DRAWING	MARK NUMBER	LINE NUMBER	EXAM DATE	CREDIT	SECT XI	SECT XI	SECT XI	RELIEF REQUEST	TERMINAL END	LAST CHANGE
					CATEGORY	ITEM NO	PERIOD	YEAR	METHOD	
11715-WMKS-RC-R-1.4	N-36	1-RC-R-1	/ /		B-G-1	86.10	3	0	MT	
11715-WMKS-RC-R-1.4	N-37	1-RC-R-1	/ /		B-G-1	86.10	3	0	MT	
11715-WMKS-RC-R-1.4	N-38	1-RC-R-1	/ /		B-G-1	86.10	3	0	MT	
11715-WMKS-RC-R-1.4	N-39	1-RC-R-1	/ /		B-G-1	86.10	3	0	MT	
11715-WMKS-RC-R-1.4	N-40	1-RC-R-1	/ /		B-G-1	86.10	3	0	MT	
11715-WMKS-RC-R-1.4	N-41	1-RC-R-1	/ /		B-G-1	86.10	3	0	MT	
11715-WMKS-RC-R-1.4	N-42	1-RC-R-1	/ /		B-G-1	86.10	3	0	MT	
11715-WMKS-RC-R-1.4	N-43	1-RC-R-1	/ /		B-G-1	86.10	3	0	MT	
11715-WMKS-RC-R-1.4	N-44	1-RC-R-1	/ /		B-G-1	86.10	3	0	MT	
11715-WMKS-RC-R-1.4	N-45	1-RC-R-1	/ /		B-G-1	86.10	3	0	MT	
11715-WMKS-RC-R-1.4	N-46	1-RC-R-1	/ /		B-G-1	86.10	3	0	MT	
11715-WMKS-RC-R-1.4	N-47	1-RC-R-1	/ /		B-G-1	86.10	3	0	MT	
11715-WMKS-RC-R-1.4	N-48	1-RC-R-1	/ /		B-G-1	86.10	3	0	MT	
11715-WMKS-RC-R-1.4	N-49	1-RC-R-1	/ /		B-G-1	86.10	3	0	MT	
11715-WMKS-RC-R-1.4	N-50	1-RC-R-1	01/27/93	Y	B-G-1	86.10	2	93	MT	
11715-WMKS-RC-R-1.4	N-51	1-RC-R-1	01/27/93	Y	B-G-1	86.10	2	93	MT	
11715-WMKS-RC-R-1.4	N-52	1-RC-R-1	01/27/93	Y	B-G-1	86.10	2	93	MT	
11715-WMKS-RC-R-1.4	N-53	1-RC-R-1	01/27/93	Y	B-G-1	86.10	2	93	MT	
11715-WMKS-RC-R-1.4	N-54	1-RC-R-1	01/27/93	Y	B-G-1	86.10	2	93	MT	
11715-WMKS-RC-R-1.4	N-55	1-RC-R-1	01/27/93	Y	B-G-1	86.10	2	93	MT	
11715-WMKS-RC-R-1.4	N-56	1-RC-R-1	01/27/93	Y	B-G-1	86.10	2	93	MT	
11715-WMKS-RC-R-1.4	N-57	1-RC-R-1	01/27/93	Y	B-G-1	86.10	2	93	MT	
11715-WMKS-RC-R-1.4	N-58	1-RC-R-1	01/27/93	Y	B-G-1	86.10	2	93	MT	
11715-WMKS-RH-E-1A	1	1-RH-E-1A	02/01/93	Y	C-A	C1.20	2	93	UT	
11715-WMKS-RH-E-1A	2	1-RH-E-1A	02/01/93	Y	C-A	C1.10	2	93	UT	
11715-WMKS-RH-E-1A	3	1-RH-E-1A	/ /		C-B	C2.33	0	0		
11715-WMKS-RH-E-1A	3A	1-RH-E-1A	01/30/92	Y	C-B	C2.31	1	92	PT	
11715-WMKS-RH-E-1A	3B	1-RH-E-1A	01/30/92	Y	C-B	C2.31	1	92	PT	
11715-WMKS-RH-E-1A	4	1-RH-E-1A	/ /		C-B	C2.33	0	0		
11715-WMKS-RH-E-1A	4A	1-RH-E-1A	02/04/93	Y	C-B	C2.31	2	93	PT	
11715-WMKS-RH-E-1A	4B	1-RH-E-1A	/ /		C-B	C2.31	3	0	PT	
11715-WMKS-RH-E-1A	SUPT-INLET	1-RH-E-1A	01/21/91	Y	F-A	F1.0	1	91	VT-3	
11715-WMKS-RH-E-1A	SUPT-OUTLET	1-RH-E-1A	01/21/91	Y	F-A	F1.0	1	91	VT-3	
11715-WMKS-RH-E-1A	SUPT-UPPER	1-RH-E-1A	01/27/93	Y	F-A	F1.0	2	93	VT-3	
11715-WMKS-RH-E-1A	WS-1	1-RH-E-1A	02/04/93	Y	C-C	C3.10	2	93	PT	
11715-WMKS-RH-E-1A	WS-2	1-RH-E-1A	02/04/93	Y	C-C	C3.10	2	93	PT	
11715-WMKS-RH-E-1B	1	1-RH-E-1B	/ /		C-A	C1.20	0	0		
11715-WMKS-RH-E-1B	2	1-RH-E-1B	/ /		C-A	C1.10	0	0		
11715-WMKS-RH-E-1B	3	1-RH-E-1B	01/31/92	Y	C-B	C2.33	1	92	VT-2	
11715-WMKS-RH-E-1B	3	1-RH-E-1B	/ /		C-B	C2.33	2	0	VT-2	
11715-WMKS-RH-E-1B	3	1-RH-E-1B	/ /		C-B	C2.33	3	0	VT-2	
11715-WMKS-RH-E-1B	3A	1-RH-E-1B	/ /		C-B	C2.31	0	0		
11715-WMKS-RH-E-1B	3B	1-RH-E-1B	/ /		C-B	C2.31	0	0		
11715-WMKS-RH-E-1B	4	1-RH-E-1B	01/31/92	Y	C-B	C2.33	1	92	VT-2	
11715-WMKS-RH-E-1B	4	1-RH-E-1B	/ /		C-B	C2.33	2	0	VT-2	
11715-WMKS-RH-E-1B	4	1-RH-E-1B	/ /		C-B	C2.33	3	0	VT-2	
11715-WMKS-RH-E-1B	4A	1-RH-E-1B	/ /		C-B	C2.31	0	0		
11715-WMKS-RH-E-1B	4B	1-RH-E-1B	/ /		C-B	C2.31	0	0		
11715-WMKS-RH-E-1B	SUPT-INLET	1-RH-E-1B	/ /		F-A	F1.0	0	0	VT-3	
11715-WMKS-RH-E-1B	SUPT-OUTLET	1-RH-E-1B	/ /		F-A	F1.0	0	0	VT-3	
11715-WMKS-RH-E-1B	SUPT-UPPER	1-RH-E-1B	/ /		F-A	F1.0	0	0	VT-3	

CREDIT Y=CREDIT TAKEN, R=RELIEF REQUEST SUBMITTED FOR CREDIT

NORTH ANNA UNIT 1 INTERVAL 2 PROGRAM LISTING
 NAPSJ12 DATA BASE SORTED BY DRAWING, MARK NUMBER, AND LINE NUMBER

REV. 4
 09/08/93

DRAWING	MARK NUMBER	LINE NUMBER	EXAM DATE	SECT XI CREDIT	SECT XI CATEGORY	SECT XI ITEM NO	PERIOD	YEAR	METHOD	RELIEF REQUEST	TERMINAL END	LAST CHANGE
11715-WMKS-RH-E-1B	WS-1	1-RH-E-1B	/ /		C-C	C3.10	0	0	PT			
11715-WMKS-RH-E-1B	WS-2	1-RH-E-1B	/ /		C-C	C3.10	0	0	VT			
11715-WMKS-RH-P-1A	FOOT-A	1-RH-P-1A	02/03/93	Y	F-A	F1.0	2	93	VT-3			
11715-WMKS-RH-P-1A	FOOT-B	1-RH-P-1A	02/03/93	Y	F-A	F1.0	2	93	VT-3			
11715-WMKS-RH-P-1A	FOOT-C	1-RH-P-1A	02/03/93	Y	F-A	F1.0	2	93	VT-3			
11715-WMKS-RH-P-1B	FOOT-A	1-RH-P-1B	/ /		F-A	F1.0	0	0	VT-3			
11715-WMKS-RH-P-1B	FOOT-B	1-RH-P-1B	/ /		F-A	F1.0	0	0	VT-3			
11715-WMKS-RH-P-1B	FOOT-C	1-RH-P-1B	/ /		F-A	F1.0	0	0	VT-3			
11715-WMKS-RS-P-2A	39	1-RS-P-2A	/ /		C-G	C6.10	0	0	PT			
11715-WMKS-RS-P-2A	LS-10	1-RS-P-2A	/ /		C-G	C6.10	2	0	VT	NDE-B		REV. 4
11715-WMKS-RS-P-2A	LS-6	1-RS-P-2A	/ /		C-G	C6.10	2	0	VT	NDE-B		REV. 4
11715-WMKS-RS-P-2A	LS-7	1-RS-P-2A	/ /		C-G	C6.10	2	0	VT	NDE-B		REV. 4
11715-WMKS-RS-P-2A	LS-8	1-RS-P-2A	/ /		C-G	C6.10	2	0	VT	NDE-B		REV. 4
11715-WMKS-RS-P-2A	LS-9	1-RS-P-2A	/ /		C-G	C6.10	2	0	VT	NDE-B		REV. 4
11715-WMKS-RS-P-2A	SW-1	1-RS-P-2A	/ /		C-G	C6.10	2	0	VT	NDE-B		REV. 4
11715-WMKS-RS-P-2A	SW-2	1-RS-P-2A	/ /		C-G	C6.10	2	0	VT	NDE-B		REV. 4
11715-WMKS-RS-P-2A	SW-3	1-RS-P-2A	/ /		C-G	C6.10	2	0	VT	NDE-B		REV. 4
11715-WMKS-RS-P-2A	SW-4	1-RS-P-2A	/ /		C-G	C6.10	0	0	PT			
11715-WMKS-RS-P-2A	SW-5	1-RS-P-2A	/ /		C-C	C3.30	0	0	PT			
11715-WMKS-RS-P-2B	68	1-RS-P-2B	/ /		C-G	C6.10	3	0	PT			
11715-WMKS-RS-P-2B	LS-10	1-RS-P-2B	01/17/91	Y	C-G	C6.10	1	91	PT	NDE-B		
11715-WMKS-RS-P-2B	LS-6	1-RS-P-2B	/ /		C-G	C6.10	2	0	VT	NDE-B		REV. 4
11715-WMKS-RS-P-2B	LS-7	1-RS-P-2B	/ /		C-G	C6.10	2	0	VT	NDE-B		REV. 4
11715-WMKS-RS-P-2B	LS-8	1-RS-P-2B	/ /		C-G	C6.10	2	0	VT	NDE-B		REV. 4
11715-WMKS-RS-P-2B	LS-9	1-RS-P-2B	/ /		C-G	C6.10	3	0	PT	NDE-B		
11715-WMKS-RS-P-2B	SW-1	1-RS-P-2B	/ /		C-G	C6.10	2	0	VT	NDE-B		REV. 4
11715-WMKS-RS-P-2B	SW-2	1-RS-P-2B	/ /		C-G	C6.10	2	0	VT	NDE-B		REV. 4
11715-WMKS-RS-P-2B	SW-3	1-RS-P-2B	/ /		C-G	C6.10	2	0	VT	NDE-B		REV. 4
11715-WMKS-RS-P-2B	SW-4	1-RS-P-2B	01/17/91	Y	C-G	C6.10	1	91	PT			
11715-WMKS-RS-P-2B	SW-5	1-RS-P-2B	/ /		C-C	C3.30	0	0	PT			
11715-WMKS-SI-P-1A	1	1-SI-P-1A	/ /		C-G	C6.10	2	0	VT	NDE-9		REV. 4
11715-WMKS-SI-P-1A	2	1-SI-P-1A	/ /		C-G	C6.10	2	0	VT	NDE-9		REV. 4
11715-WMKS-SI-P-1A	3	1-SI-P-1A	/ /		C-G	C6.10	2	0	VT	NDE-9		REV. 4
11715-WMKS-SI-P-1A	4	1-SI-P-1A	/ /		C-G	C6.10	0	0	UT			
11715-WMKS-SI-P-1A	5	1-SI-P-1A	/ /		C-G	C6.10	0	0	UT			
11715-WMKS-SI-P-1A	H-602A	1-SI-P-1A	/ /		F-B	F2.0	0	0				
11715-WMKS-SI-P-1A	H-602B	1-SI-P-1A	/ /		F-B	F2.0	0	0				
11715-WMKS-SI-P-1A	LS-1	1-SI-P-1A	/ /		C-G	C6.10	2	0	VT	NDE-9		REV. 4
11715-WMKS-SI-P-1A	LS-2	1-SI-P-1A	/ /		C-G	C6.10	2	0	VT	NDE-9		REV. 4
11715-WMKS-SI-P-1A	LS-3	1-SI-P-1A	/ /		C-G	C6.10	2	0	VT	NDE-9		REV. 4
11715-WMKS-SI-P-1A	LS-4	1-SI-P-1A	/ /		C-G	C6.10	2	0	VT	NDE-9		REV. 4
11715-WMKS-SI-P-1A	LS-5	1-SI-P-1A	/ /		C-G	C6.10	2	0	VT	NDE-9		REV. 4
11715-WMKS-SI-P-1A	WS-1	1-SI-P-1A	/ /		C-C	C3.30	0	0	VT			
11715-WMKS-SI-P-1B	1	1-SI-P-1B	/ /		C-G	C6.10	2	0	VT	NDE-9		REV. 4
11715-WMKS-SI-P-1B	2	1-SI-P-1B	/ /		C-G	C6.10	2	0	VT	NDE-9		REV. 4
11715-WMKS-SI-P-1B	3	1-SI-P-1B	/ /		C-G	C6.10	2	0	VT	NDE-9		REV. 4
11715-WMKS-SI-P-1B	4	1-SI-P-1B	01/24/93	Y	C-G	C6.10	2	93	PT			

CREDIT Y=CREDIT TAKEN, R=RELIEF REQUEST SUBMITTED FOR CREDIT

NORTH ANNA UNIT 1 INTERVAL PROGRAM LISTING
 MAPSU12 DATA BASE SORTED BY DRAWING, MARK NUMBER, AND LINE NUMBER

REV. 4
 09/08/93

DRAWING	MARK NUMBER	LINE NUMBER	EXAM DATE	SECT XI CREDIT	SECT XI CATEGORY	SECT XI ITEM NO	PERIOD	YEAR	METHOD	RELIEF REQUEST	TERMINAL END	LAST CHANGE
11715-WMKS-SI-P-1B	5	1-SI-P-1B	/ /		C-G	C6.10	3	0	PT			
11715-WMKS-SI-P-1B	H-603A	1-SI-P-1B	/ /		F-B	F2.0	3	0	VT-3			
11715-WMKS-SI-P-1B	H-603B	1-SI-P-1B	/ /		F-B	F2.0	3	0	VT-3			
11715-WMKS-SI-P-1B	LS-1	1-SI-P-1B	/ /		C-G	C6.10	2	0	VT	NDE-9		REV. 4
11715-WMKS-SI-P-1B	LS-2	1-SI-P-1B	/ /		C-G	C6.10	2	0	VT	NDE-9		REV. 4
11715-WMKS-SI-P-1B	LS-3	1-SI-P-1B	/ /		C-G	C6.10	2	0	VT	NDE-9		REV. 4
11715-WMKS-SI-P-1B	LS-4	1-SI-P-1B	01/24/93	Y	C-G	C6.10	2	93	PT	NDE-9		
11715-WMKS-SI-P-1B	LS-4	1-SI-P-1B	/ /		C-G	C6.10	2	0	VT	NDE-9		REV. 4
11715-WMKS-SI-P-1B	LS-5	1-SI-P-1B	/ /		C-G	C6.10	2	0	VT	NDE-9		REV. 4
11715-WMKS-SI-P-1B	LS-5	1-SI-P-1B	/ /		C-G	C6.10	3	0	PT	NDE-9		
11715-WMKS-SI-P-1B	WS-1	1-SI-P-1B	/ /		C-C	C3.30	0	0	VT			
11715-WMKS-SI-TK-2	1	1-SI-TK-2	01/21/92	Y	C-A	C1.20	1	92	UT			
11715-WMKS-SI-TK-2	1	1-SI-TK-2	02/09/93	Y	C-A	C1.20	2	93	UT	NDE-20		
11715-WMKS-SI-TK-2	1	1-SI-TK-2	/ /		C-A	C1.20	3	0	UT			
11715-WMKS-SI-TK-2	2	1-SI-TK-2	01/21/92	Y	C-A	C1.20	1	92	UT			
11715-WMKS-SI-TK-2	2	1-SI-TK-2	02/11/93	Y	C-A	C1.20	2	93	UT			
11715-WMKS-SI-TK-2	2	1-SI-TK-2	/ /		C-A	C1.20	3	0	UT			
11715-WMKS-SI-TK-2	3	1-SI-TK-2	/ /		C-B	C2.21	3	0	UT/MT			
11715-WMKS-SI-TK-2	3NIR	1-SI-TK-2	/ /		C-B	C2.22	3	0	UT			
11715-WMKS-SI-TK-2	4	1-SI-TK-2	/ /		C-B	C2.21	3	0	UT/MT			
11715-WMKS-SI-TK-2	4NIR	1-SI-TK-2	/ /		C-B	C2.22	3	0	UT			
11715-WMKS-SI-TK-2	LEG-1	1-SI-TK-2	01/12/93	Y	F-A	F1.0	2	93	VT-3			
11715-WMKS-SI-TK-2	LEG-2	1-SI-TK-2	01/12/93	Y	F-A	F1.0	2	93	VT-3			
11715-WMKS-SI-TK-2	LEG-3	1-SI-TK-2	01/12/93	Y	F-A	F1.0	2	93	VT-3			
11715-WMKS-SI-TK-2	LEG-4	1-SI-TK-2	01/12/93	Y	F-A	F1.0	2	93	VT-3			
11715-WMKS-SI-TK-2	S01	1-SI-TK-2	02/10/92	Y	C-D	C4.10	1	92	UT			
11715-WMKS-SI-TK-2	S02	1-SI-TK-2	02/10/92	Y	C-D	C4.10	1	92	UT			
11715-WMKS-SI-TK-2	S03	1-SI-TK-2	02/10/92	Y	C-D	C4.10	1	92	UT			
11715-WMKS-SI-TK-2	S04	1-SI-TK-2	02/10/92	Y	C-D	C4.10	1	92	UT			
11715-WMKS-SI-TK-2	S05	1-SI-TK-2	02/10/92	Y	C-D	C4.10	1	92	UT			
11715-WMKS-SI-TK-2	S06	1-SI-TK-2	02/06/93	Y	C-D	C4.10	2	93	UT			
11715-WMKS-SI-TK-2	S07	1-SI-TK-2	02/06/93	Y	C-D	C4.10	2	93	UT			
11715-WMKS-SI-TK-2	S08	1-SI-TK-2	02/06/93	Y	C-D	C4.10	2	93	UT			
11715-WMKS-SI-TK-2	S09	1-SI-TK-2	02/06/93	Y	C-D	C4.10	2	93	UT			
11715-WMKS-SI-TK-2	S10	1-SI-TK-2	02/06/93	Y	C-D	C4.10	2	93	UT			
11715-WMKS-SI-TK-2	S11	1-SI-TK-2	/ /		C-D	C4.10	3	0	UT			
11715-WMKS-SI-TK-2	S12	1-SI-TK-2	/ /		C-D	C4.10	3	0	UT			
11715-WMKS-SI-TK-2	S13	1-SI-TK-2	/ /		C-D	C4.10	3	0	UT			
11715-WMKS-SI-TK-2	S14	1-SI-TK-2	/ /		C-D	C4.10	3	0	UT			
11715-WMKS-SI-TK-2	S15	1-SI-TK-2	/ /		C-D	C4.10	3	0	UT			
11715-WMKS-SI-TK-2	S16	1-SI-TK-2	/ /		C-D	C4.10	3	0	UT			
BLOWOUT PANELS			/ /		12		3	98	VT-1			
INCORE DETECTOR	INCORE DETECTOR		01/16/92		15		1	92	ET			
INCORE DETECTOR	INCORE DETECTOR		/ /		15		2	94	ET			
INCORE DETECTOR	INCORE DETECTOR		/ /		15		2	93	ET			
INCORE DETECTOR	INCORE DETECTOR		/ /		15		3	93	ET			
LIFTING RIGS	LIFTING RIGS		/ /		11		3	96	ACCOUSTIC			
N/A	1-MS-GOV-1A		/ /		3		2	94	VT AND MT			

CREDIT Y=CREDIT TAKEN, R=RELIEF REQUEST SUBMITTED FOR CREDIT

NORTH ANNA UNIT 1 INTERVAL PROGRAM LISTING
 NAPSU12 DATA BASE SORTED BY DRAWING, MARK NUMBER, AND LINE NUMBER

REV. 4
09/08/93

DRAWING	MARK NUMBER	LINE NUMBER	EXAM DATE	SECT XI CREDIT	SECT XI CATEGORY	SECT XI ITEM NO	PERIOD	YEAR	METHOD	RELIEF REQUEST	TERMINAL END	LAST CHANGE
N/A	1-MS-GOV-1B		/ /			3		2	94	VT AND MT		
N/A	1-MS-GOV-1C		/ /			3		2	94	VT AND MT		
N/A	1-MS-GOV-1D		01/19/92			3		1	92	VT AND MT		
N/A	1-MS-IV-1A		/ /			3		2	94	VT AND MT		
N/A	1-MS-IV-1B		/ /			3		2	94	VT AND MT		
N/A	1-MS-IV-1C		/ /			3		2	94	VT AND MT		
N/A	1-MS-IV-1D		/ /			3		2	94	VT AND MT		
N/A	1-MS-RSV-1A		/ /			3		2	94	VT AND MT		
N/A	1-MS-RSV-1B		/ /			3		2	94	VT AND MT		
N/A	1-MS-RSV-1C		/ /			3		2	94	VT AND MT		
N/A	1-MS-RSV-1D		/ /			3		2	94	VT AND MT		
N/A	1-MS-TV-1A		/ /			3		2	94	VT AND MT		
N/A	1-MS-TV-1B		/ /			3		2	94	VT AND MT		
N/A	1-MS-TV-1C		/ /			3		2	94	VT AND MT		
N/A	1-MS-TV-1D		01/19/92			3		1	92	VT AND PT		
N/A	1-MS-TV-1D		03/18/93			3		2	93	VT AND PT		
N/A	1-MS-TV-1D		/ /			3		2	94	VT AND PT		REV. 4
NAPS UFSAR FIG 3C-104 5		16 ¹ -WFPD-9-601	/ /			8		3	0	UT/MT		92-01
NAPS UFSAR FIG 3C-104 BPL 178		16 ¹ -WFPD-9-601	01/24/91			8		1	91	MT/UT		
NAPS UFSAR FIG 3C-104 BPL 191		16 ¹ -WFPD-8-901	02/13/93			8		2	93	UT/MT		
NAPS UFSAR FIG 3C-104 BPL 195		16 ¹ -WFPD-8-901	02/19/93			8		2	93	UT/MT		
NAPS UFSAR FIG 3C-104 BPL 225		16 ¹ -WFPD-8-901	/ /			8		3	96	UT/MT		92-01
NAPS UFSAR FIG 3C-104 BPL 230		16 ¹ -WFPD-7-901	01/21/91			8		1	91	MT/UT		
NAPS UFSAR FIG 3C-104 BPL 251		6 ¹ -WFPD-11-601	01/24/93			8		2	93	RT/MT		92-01
NAPS UFSAR FIG 3C-104 BPL 269		6 ¹ -WFPD-11-901	01/24/93			8		2	93	RT/MT		92-01
NAPS UFSAR FIG 3C-104 BPL 271		6 ¹ -WFPD-10-901	01/24/93			8		2	93	RT/MT		92-01
NAPS UFSAR FIG 3C-104 BPL 281		6 ¹ -WFPD-10-901	01/24/93			8		2	93	RT/MT		92-01
NAPS UFSAR FIG 3C-104 BPL 282		6 ¹ -WFPD-10-901	01/24/93			8		2	93	RT/MT		92-01
NAPS UFSAR FIG 3C-104 BPL 325		16 ¹ -WFPD-12-901	/ /			8		3	96	UT/MT		92-01
NAPS UFSAR FIG 3C-104 BPL 463		16 ¹ -WFPD-17-601	02/02/91			8		1	91	PT		
NAPS UFSAR FIG 3C-104 BPL 473		16 ¹ -WFPD-17-601	01/24/91			8		1	91	MT/UT		
NAPS UFSAR FIG 3C-104 BPL 482		16 ¹ -WFPD-17-601	01/24/91			8		1	91	MT/UT		
NAPS UFSAR FIG 3C-104 BPL 551		6 ¹ -WFPD-19-601	01/17/91			8		1	91	MT/RT		92-01
NAPS UFSAR FIG 3C-104 BPL 569		6 ¹ -WFPD-19-901	01/17/91			8		1	91	MT/RT		92-01
NAPS UFSAR FIG 3C-104 BPL 571		6 ¹ -WFPD-18-901	01/17/91			8		1	91	MT/RT		92-01
NAPS UFSAR FIG 3C-104 BPL 581		6 ¹ -WFPD-18-901	01/17/91			8		1	91	MT/RT		92-01
NAPS UFSAR FIG 3C-104 BPL 582		6 ¹ -WFPD-18-901	01/22/91			8		1	91	MT/RT		92-01
NAPS UFSAR FIG 3C-104 BPL 763		6 ¹ -WFPD-15-601	/ /			8		3	96	RT/MT		92-01
NAPS UFSAR FIG 3C-104 BPL 787		16 ¹ -WFPD-12-901	02/11/93			8		2	93	MT		92-01
NAPS UFSAR FIG 3C-104 BPL 787		16 ¹ -WFPD-12-901	/ /			8		2	94	RT/MT		REV. 4
NAPS UFSAR FIG 3C-104 BPL 788		16 ¹ -WFPD-12-901	02/11/93			8		2	93	MT		92-01
NAPS UFSAR FIG 3C-104 BPL 788		16 ¹ -WFPD-12-901	/ /			8		2	94	RT/MT		REV. 4
NAPS UFSAR FIG 3C-104 BPL 795		16 ¹ -WFPD-12-901	/ /			8		3	96	UT/MT		
NAPS UFSAR FIG 3C-104 BPL 851		6 ¹ -WFPD-15-901	/ /			8		3	96	RT/MT		92-01
NAPS UFSAR FIG 3C-104 BPL 870		6 ¹ -WFPD-15-901	/ /			8		3	96	RT/MT		92-01
NAPS UFSAR FIG 3C-104 BPL 873		6 ¹ -WFPD-14-901	/ /			8		3	96	RT/MT		92-01
NAPS UFSAR FIG 3C-104 BPL 874		6 ¹ -WFPD-14-901	/ /			8		3	96	RT/MT		92-01
NAPS UFSAR FIG 3C-104 BPL 875		6 ¹ -WFPD-14-901	/ /			8		3	96	RT/MT		92-01
NAPS UFSAR FIG 3C-104 BPL 882		6 ¹ -WFPD-14-901	/ /			8		3	96	RT/MT		92-01
NAPS UFSAR FIG 3C-90 BPL 103		32 ¹ -SHP-58-601	01/16/91			7		1	91	MT/UT		

CREDIT Y=CREDIT TAKEN, R=RELIEF REQUEST SUBMITTED FOR CREDIT

NORTH ANNA UNIT 1 INTERVAL 2 PROGRAM LISTING
 NAPSU12 DATA BASE SORTED BY DRAWING, MARK NUMBER, AND LINE NUMBER

REV. 4
 09/08/93

DRAWING	MARK NUMBER	LINE NUMBER	EXAM DATE	SECT XI CREDIT	SECT XI CATEGORY	SECT XI ITEM NO	PERIOD	YEAR	METHOD	RELIEF REQUEST	TERMINAL END	LAST CHANGE
NAPS UFSAR FIG 3C-90	BPL 104	32 ¹ -SHP-58-601	01/15/91		7		1	91	PT			
NAPS UFSAR FIG 3C-90	BPL 116	32 ¹ -SHP-58-601	02/06/91		7		1	91	MT/UT			
NAPS UFSAR FIG 3C-90	BPL 199	32 ¹ -SHP-59-601	/ /		7		3	96	UT/MT			
NAPS UFSAR FIG 3C-90	BPL 200	32 ¹ -SHP-59-601	/ /		7		3	96	UT/MT			
NAPS UFSAR FIG 3C-90	BPL 201	32 ¹ -SHP-59-601	/ /		7		3	96	UT/MT			
NAPS UFSAR FIG 3C-90	BPL 209	32 ¹ -SHP-59-601	02/19/93		7		2	93	UT/MT			
NAPS UFSAR FIG 3C-90	BPL 334	32 ¹ -SHP-57-601	02/18/93		7		2	93	UT/MT			92-01
NAPS UFSAR FIG 3C-90	BPL 335	32 ¹ -SHP-57-601	/ /		7		3	96	UT/MT			92-01
NAPS UFSAR FIG 3C-90	BPL 343	32 ¹ -SHP-57-601	02/06/91		7		1	91	MT/UT			
RV VENT SEALS			/ /				3	98	VT-1			
VARIOUS	THERMALLY CYCLED WLD		/ /		13		2	93	VT/UT			