

70-1257

SIEMENS

February 3, 1994

U.S. Nuclear Regulatory Commission
Attn: Mr. Robert C. Pierson, Chief
Licensing Branch
Division of Fuel Cycle Safety and Safeguards, NMSS
Washington, DC 20555

License No. SNM-1227
Docket No. 70-1257

Dear Mr. Pierson:

Re: Letter, M. Tokar to L. J. Maas, "Relocation and Upgrade of UF₆ Cylinder Storage and Handling Facility (TAC No. L30591)," dated November 10, 1993.

Siemens Power Corporation (SPC) has completed the change to the controlled access area and fence line for the UF₆ storage and handling facility upgrade and expects to begin operations there in the near future. As requested in the referenced letter, included are six copies each of page 10-53 from existing license and Page 10-56 from the August 26, 1992 license renewal application.

If you have any questions or need further information, please call me on 509-375-8663.

Very truly yours,

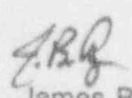

James B. Edgar
Staff Engineer, Licensing

JBE:pm

150124

Siemens Power Corporation
Nuclear Division - Engineering and Manufacturing Facility

2101 Horn Rapids Road, PO Box 130 Richland, WA 99352-0130 Tel: (509) 375-8100 Fax: (509) 375-8402

9402160337 940203
PDR ADDCK 07001257
C PDR

NF12

EMF-2 Rev
 Page 10-56
 February 3, 1994

NO.	REV.	DATE	BY	DESCRIPTION
1				
2				
3				
4				
5				
6				
7				
8				
9				
10				
11				
12				
13				
14				
15				
16				
17				
18				
19				
20				
21				
22				
23				
24				
25				
26				
27				
28				
29				
30				
31				
32				
33				
34				
35				
36				
37				
38				
39				
40				
41				
42				
43				
44				
45				
46				
47				
48				
49				
50				
51				
52				
53				
54				
55				
56				
57				
58				
59				
60				
61				
62				
63				
64				
65				
66				
67				
68				
69				
70				
71				
72				
73				
74				
75				
76				
77				
78				
79				
80				
81				
82				
83				
84				
85				
86				
87				
88				
89				
90				
91				
92				
93				
94				
95				
96				
97				
98				
99				
100				

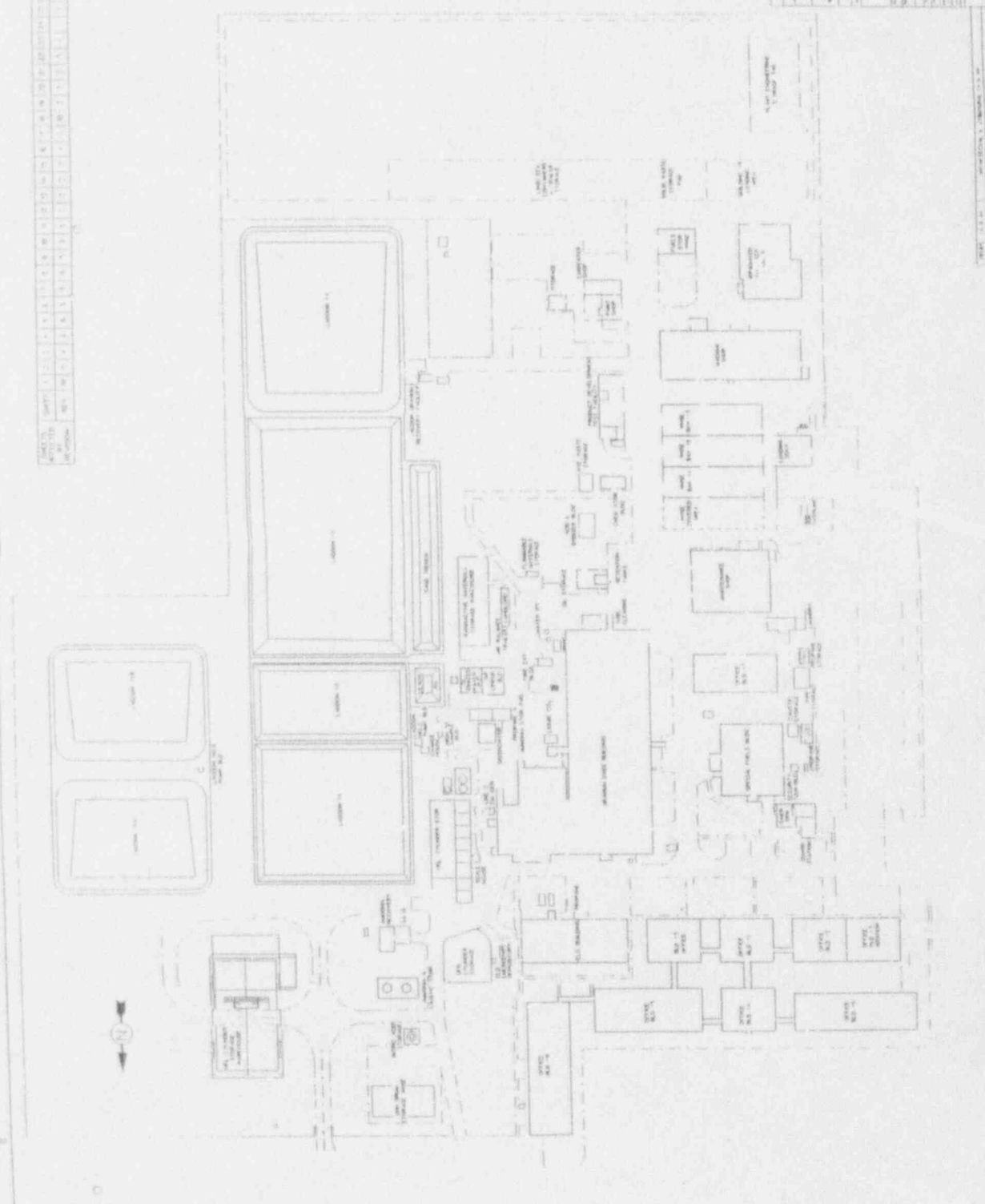

Figure 11-10.1

NO.	REV.	DATE	BY	DESCRIPTION
1				
2				
3				
4				
5				
6				
7				
8				
9				
10				
11				
12				
13				
14				
15				
16				
17				
18				
19				
20				
21				
22				
23				
24				
25				
26				
27				
28				
29				
30				
31				
32				
33				
34				
35				
36				
37				
38				
39				
40				
41				
42				
43				
44				
45				
46				
47				
48				
49				
50				
51				
52				
53				
54				
55				
56				
57				
58				
59				
60				
61				
62				
63				
64				
65				
66				
67				
68				
69				
70				
71				
72				
73				
74				
75				
76				
77				
78				
79				
80				
81				
82				
83				
84				
85				
86				
87				
88				
89				
90				
91				
92				
93				
94				
95				
96				
97				
98				
99				
100				

PLANT
 EQUIPMENT LAYOUT
 SITE P-24

EMF-607-290

EMF-2 Rev. 29
 Page 10-53
 February 3, 1994

1	2	3	4	5	6	7	8	9	10	11	12	13	14	15	16	17	18	19	20	21	22	23	24	25	26	27	28	29	30	31	32	33	34	35	36	37	38	39	40	41	42	43	44	45	46	47	48	49	50	51	52	53	54	55	56	57	58	59	60	61	62	63	64	65	66	67	68	69	70	71	72	73	74	75	76	77	78	79	80	81	82	83	84	85	86	87	88	89	90	91	92	93	94	95	96	97	98	99	100
---	---	---	---	---	---	---	---	---	----	----	----	----	----	----	----	----	----	----	----	----	----	----	----	----	----	----	----	----	----	----	----	----	----	----	----	----	----	----	----	----	----	----	----	----	----	----	----	----	----	----	----	----	----	----	----	----	----	----	----	----	----	----	----	----	----	----	----	----	----	----	----	----	----	----	----	----	----	----	----	----	----	----	----	----	----	----	----	----	----	----	----	----	----	----	----	----	----	----	-----

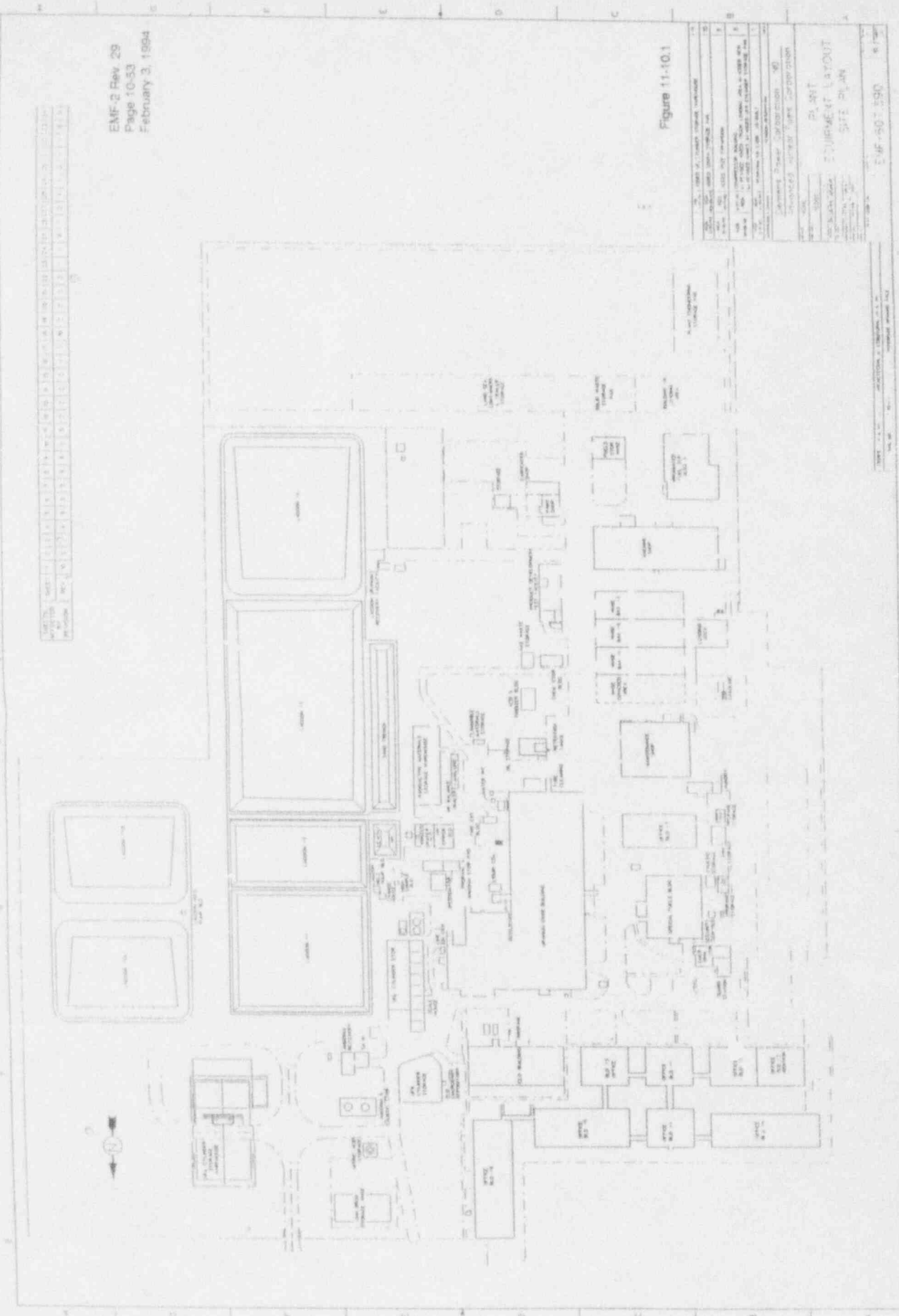
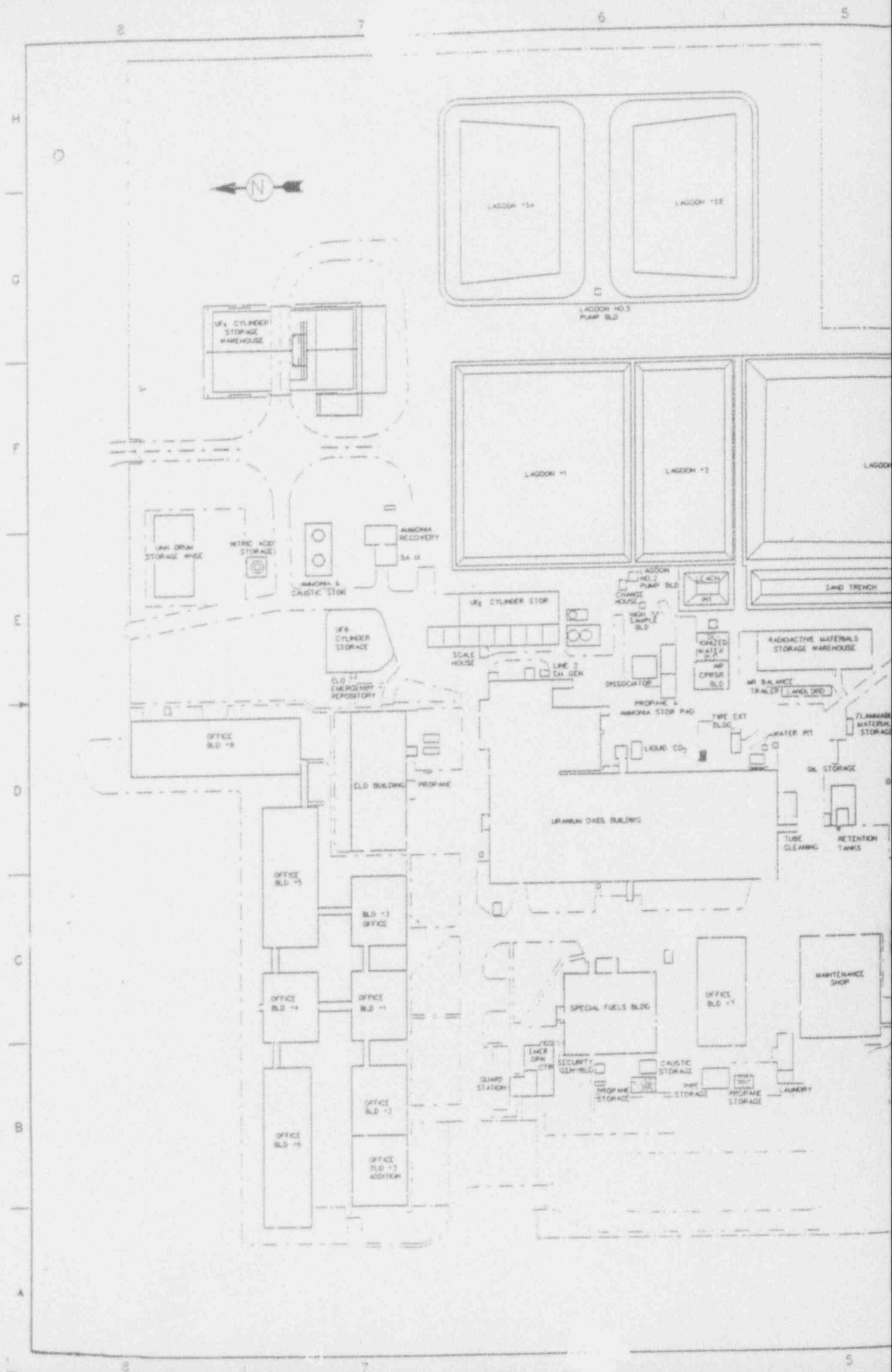

Figure 11-10.1

1	2	3	4	5	6	7	8	9	10	11	12	13	14	15	16	17	18	19	20	21	22	23	24	25	26	27	28	29	30	31	32	33	34	35	36	37	38	39	40	41	42	43	44	45	46	47	48	49	50	51	52	53	54	55	56	57	58	59	60	61	62	63	64	65	66	67	68	69	70	71	72	73	74	75	76	77	78	79	80	81	82	83	84	85	86	87	88	89	90	91	92	93	94	95	96	97	98	99	100
---	---	---	---	---	---	---	---	---	----	----	----	----	----	----	----	----	----	----	----	----	----	----	----	----	----	----	----	----	----	----	----	----	----	----	----	----	----	----	----	----	----	----	----	----	----	----	----	----	----	----	----	----	----	----	----	----	----	----	----	----	----	----	----	----	----	----	----	----	----	----	----	----	----	----	----	----	----	----	----	----	----	----	----	----	----	----	----	----	----	----	----	----	----	----	----	----	----	----	-----

EMF-2 Rev. 29
 February 3, 1994



SHEETS AFFECTED BY REVISION	SHEET	1	2	3	4	5	6	7	8	9	10	11	12	13	14	15	16	17	18	19	20	21	22	23	24	25	26	27	28	29	30	31	32	33	34
REV		10	5	4	6	5	5	5	6	5	5	2	2	2	2	1	3	10	2	2	3	3	1	1	6	1	2	4	1	3	1	1	0	0	

EMF-2 Rev.
Page 10-56
February 3, 1994

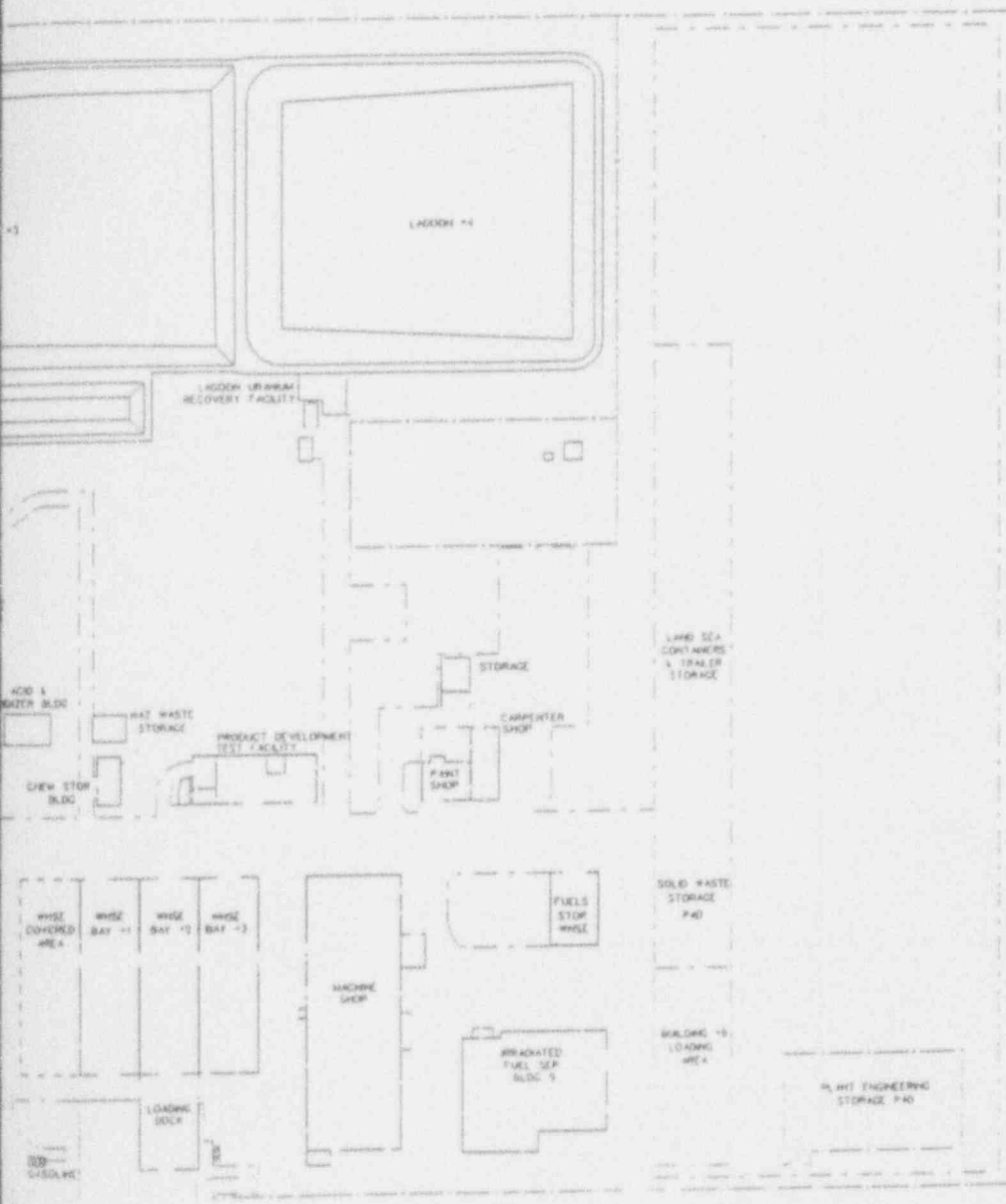

ANSTEC APERTURE CARD

Also Available on Aperture Card

Figure 11-10.1

9402160337-01

NO.	DATE	DESCRIPTION	BY
1	07-84	ADDED UP, CYLINDER STORAGE WAREHOUSE	TD
2	08-84	ADDED SOUTH STORAGE PAD	ND
3	09-84	ADDED POST EXPANSION	ND
4	10-84	COMPRESSOR BUILDING	ND
5	11-84	RE-USED ADDED TRUCK LOADING AREA #1 ADDED NEW RE-USED BAY #1 ADDED UP A CYLINDER STORAGE PAD	ND
6	12-84	REWORK ON CADD - 45-PLANT	ND

Siemens Power Corporation - ND
Advanced Nuclear Fuels Corporation

PLANT EQUIPMENT LAYOUT SITE PLAN

EMF-607.590

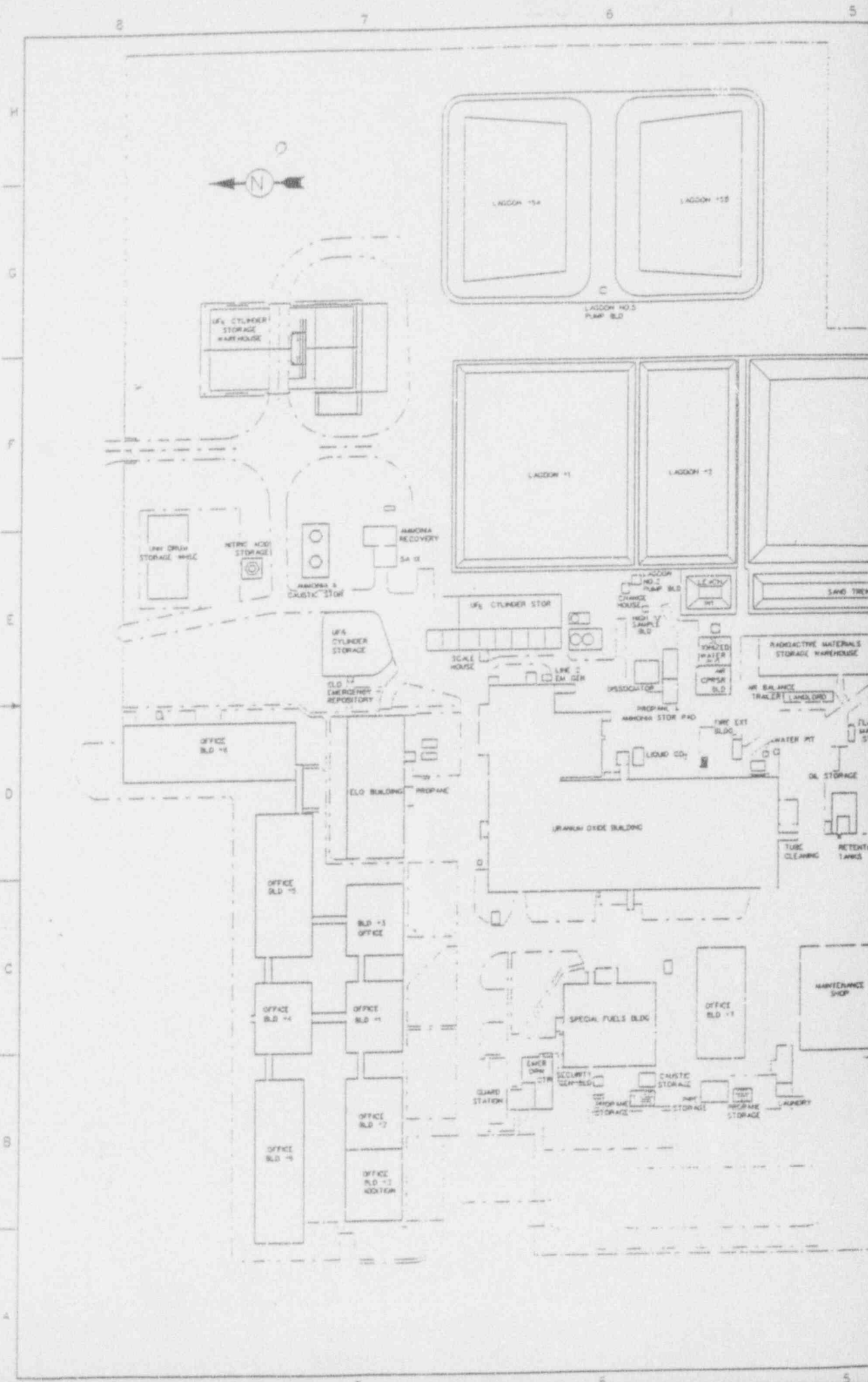

SHEETS AFFECTED BY REVISION	SHEET	1	2	3	4	5	6	7	8	9	10	11	12	13	14	15	16	17	18	19	20	21	22	23	24	25	26	27	28	29	30	31	32	33	34
REV	10	5	1	1	1	1	1	1	1	1	1	1	1	1	1	1	1	1	1	1	1	1	1	1	1	1	1	1	1	1	1	1	1	1	1

EMF-2 Rev. 29
Page 10-53
February 3, 1994

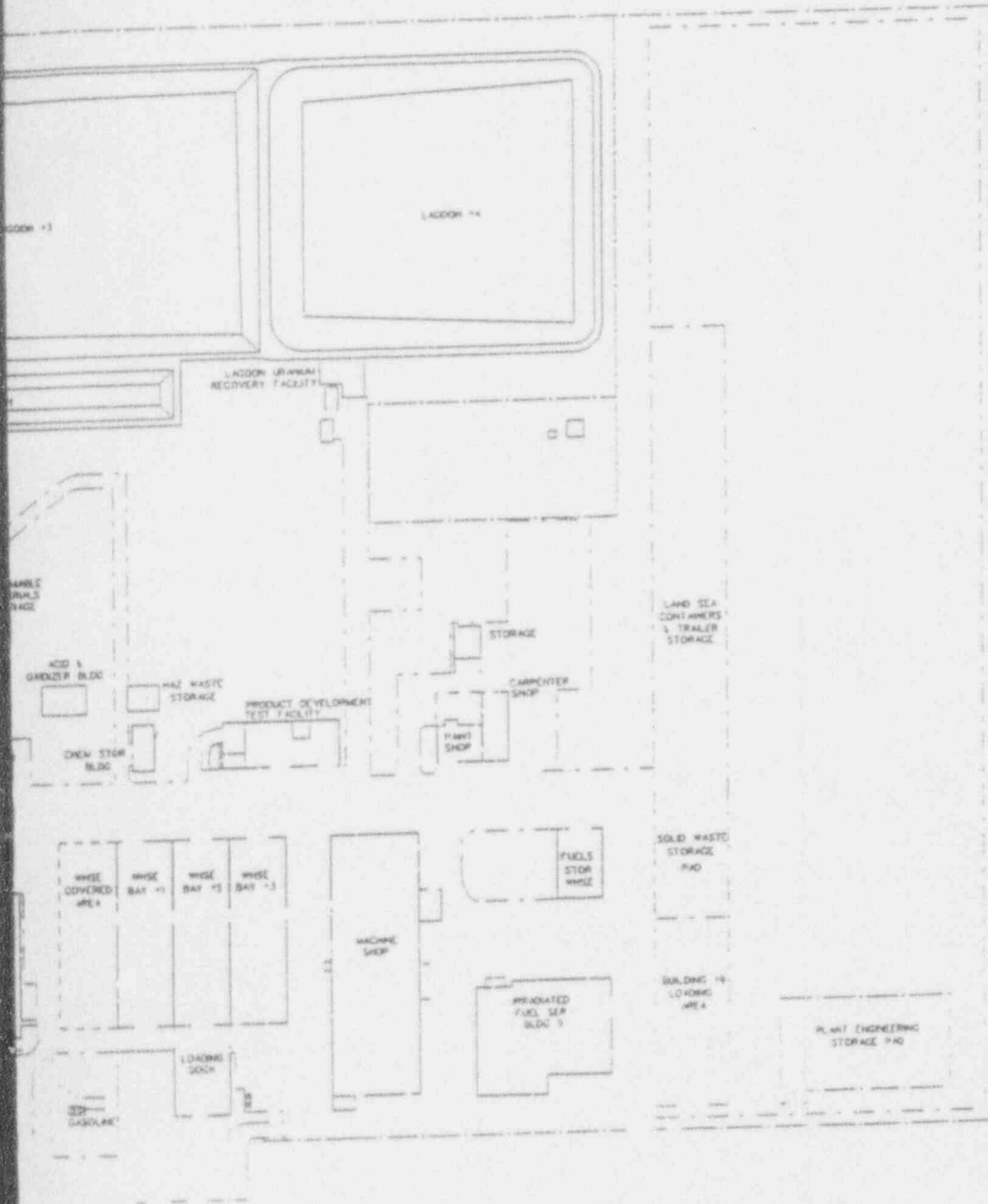

ANSTEC APERTURE CARD

Also Available on Aperture Card

Figure 11-10.1

9402160337-02

NO	REV	DESCRIPTION	DATE
10	10	ADDED W/1, CYLINDER STORAGE WAREHOUSE	11
11	10	ADDED SOUTH STORAGE PAD	10
12	9	ADDED WEST EXPANSION	9
13	8	COMPRESSION BUILDING 11 REVISED ADDED TRUCK LOADING AREA 61 ADDED NEW 61 REVISED ADDED W/1 CYLINDER STORAGE PAD	8
14	7	REWORK ON CAD 43-BUILT	7
APPROVED: [Signature]			
Siemens Power Corporation - ND Advanced Nuclear Fuels Corporation			
SCALE	NONE		
PROJ. NO.	10001		
DATE	11-10-94		
BY	J. J. [Signature]		
CHECKED	J. J. [Signature]		
DATE	11-10-94		
SCALE	AS SHOWN		
PROJ. NO.	EMF-607.590		
DATE	11-10-94		