

Jean Taria

Medical Director
Denton, Texas 76201



CERTIFIED MAIL
RETURN RECEIPT REQUESTED

October 6, 1993

Ms. Pat Vacherlon
U. S. Nuclear Regulatory Commission
Region III
Material Licensing Section
799 Roosevelt Road
Glen Ellyn, Illinois 60137

Re: License Amendments

Dear Ms. Vacherlon:

Please amend License Number 24-16616-01 as follows:

1. Change the facility name from Farmington Community Medical Center to Parkland Health Center, Farmington Community. The address and phone number remain the same.
2. Please delete Anthony A. Berni, M.D., Dominic S. Francisco, M.D. and Stanley Kim, M.D. from our license as authorized users.
3. Please change our Radiation Safety Officer from Anthony A. Berni, M.D. to Kenneth D. Smith, M.D.
4. Please add Kenneth D. Smith, M.D. as an authorized user. You will find included a copy of the curriculum vitae for Dr. Smith and a copy of a current material license on which he is named an authorized user.

I am enclosing our check in the amount of \$500.00 to cover the cost of the amended license. We would appreciate your expediting this application for amendment as our current Radiation Safety Officer is leaving this facility on October 16, 1993. We would like our new Radiation Safety Officer, Kenneth B. Smith, M.D., to be on our license and functioning as the RSO on October 17, 1993.

Thank you for your assistance in this matter and if any further information is needed, please feel free to contact me.

Sincerely,

William D. Blair
Senior Executive Officer

WDB:s

Encl.

9401240234 940112
PDR ADOCK 03011341
C PDR

DAILY SURVEY OF HOT LAB / waste storage

Date of survey	MONDAY	TUESDAY	WEDNESDAY	THURSDAY	FRIDAY	SATURDAY	SUNDAY
10-04-93			0.1mR/hr 0.1mR/hr	0.3mR/hr 0.1mR/hr			0.1mR/hr 0.1mR/hr
10-11-93		0.2mR/hr 0.1mR/hr		0.1mR/hr 0.1mR/hr	0.2mR/hr 0.1mR/hr		
10-18-93	0.2mR/hr 0.1mR/hr				0.3mR/hr 0.1mR/hr		
10-25-93		0.1mR/hr 0.1mR/hr	0.1mR/hr 0.2mR/hr		0.2mR/hr 0.1mR/hr		
11-01-93		0.1mR/hr 0.1mR/hr	0.2mR/hr 0.1mR/hr		0.3mR/hr 0.5mR/hr		
11-08-93	0.1mR/hr 0.5mR/hr		0.2mR/hr 0.1mR/hr		0.4mR/hr 0.2mR/hr		
11-15-93	0.1mR/hr 0.2mR/hr	0.1mR/hr 0.3mR/hr	0.2mR/hr 0.1mR/hr				
11-22-93					0.1mR/hr 0.2mR/hr		
11-29-93	0.4mR/hr 0.1mR/hr		0.2mR/hr 0.1mR/hr				

Weekly Survey
 Trigger Levels
 area survey .2mR/hr
 100cm² wipe tests 2,200dpm or .05mR/hr

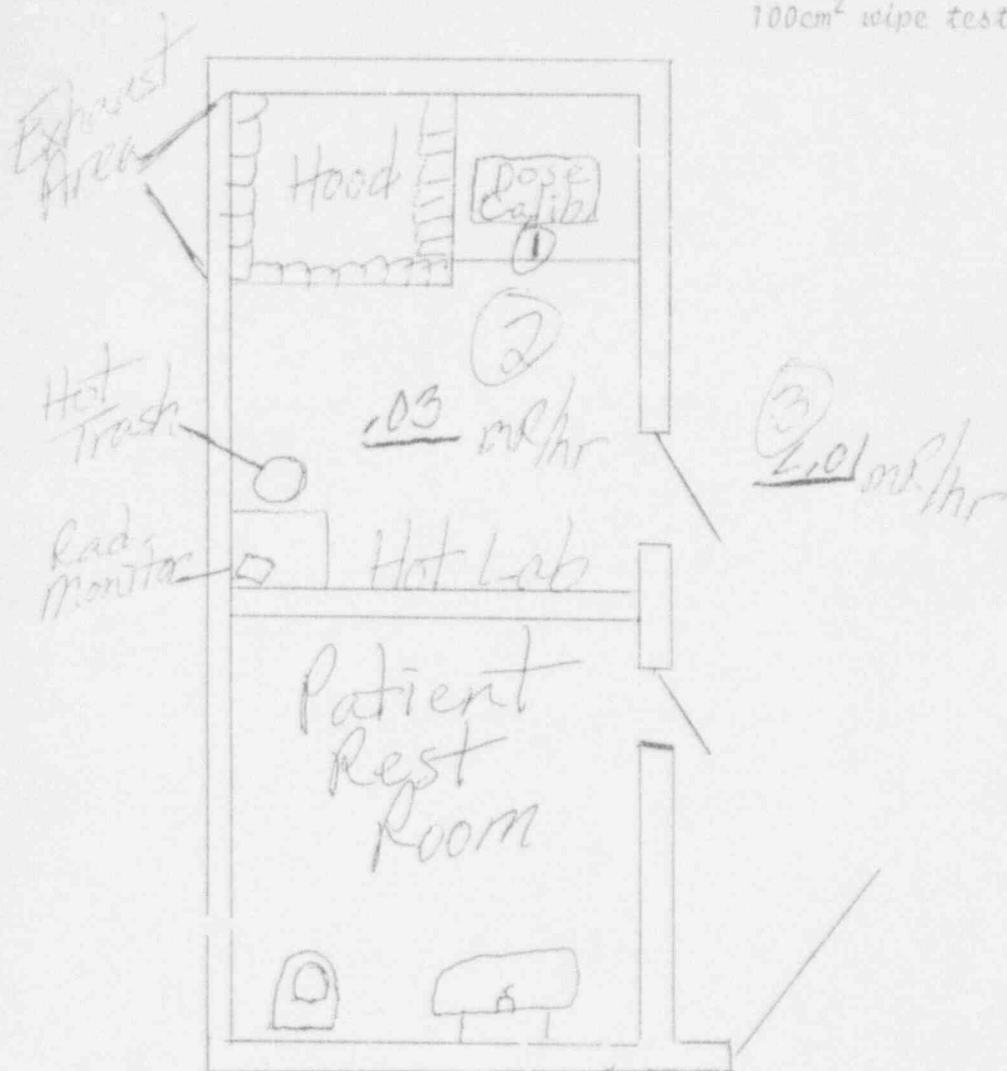

Equipment Used:
 Ludlum model 3 Geiger Counter

- Wipe Test Results:
1. 88.01 dpm or mR/hr
 2. 27.34 dpm or mR/hr
 3. 10.68 dpm or mR/hr
 4. 7.53 dpm or mR/hr

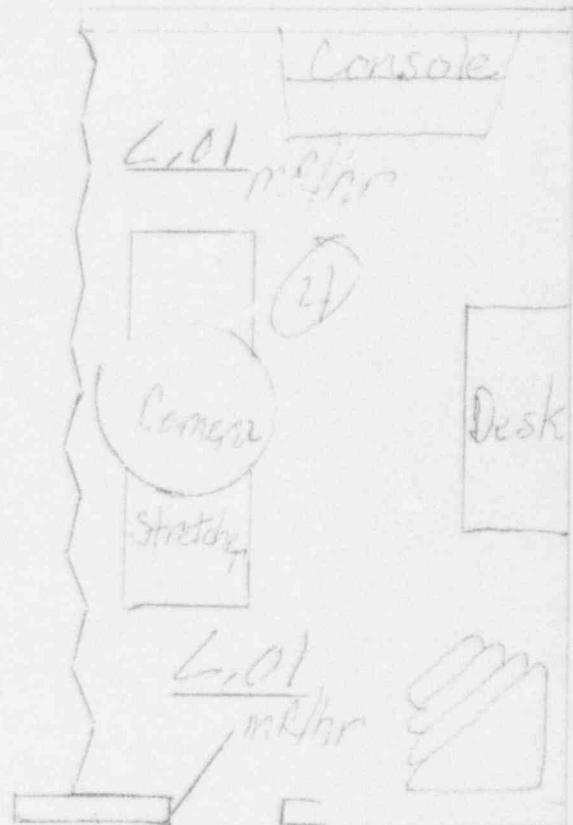

Date of Survey 10-06-93

Name Jim James, CNMT

Work Area Survey
 100cm² wipe tests 2, 200dpm or .2mR/hr
 100cm² wipe tests 2, 200dpm or .2mR/hr

Equipment used:
 Ludlum model 3 Geiger Count

Wipe Test Results:

1. 91.09 dpm or mR/hr
2. 25.41 dpm or mR/hr
3. 19.60 dpm or mR/hr
4. 5.37 dpm or mR/hr

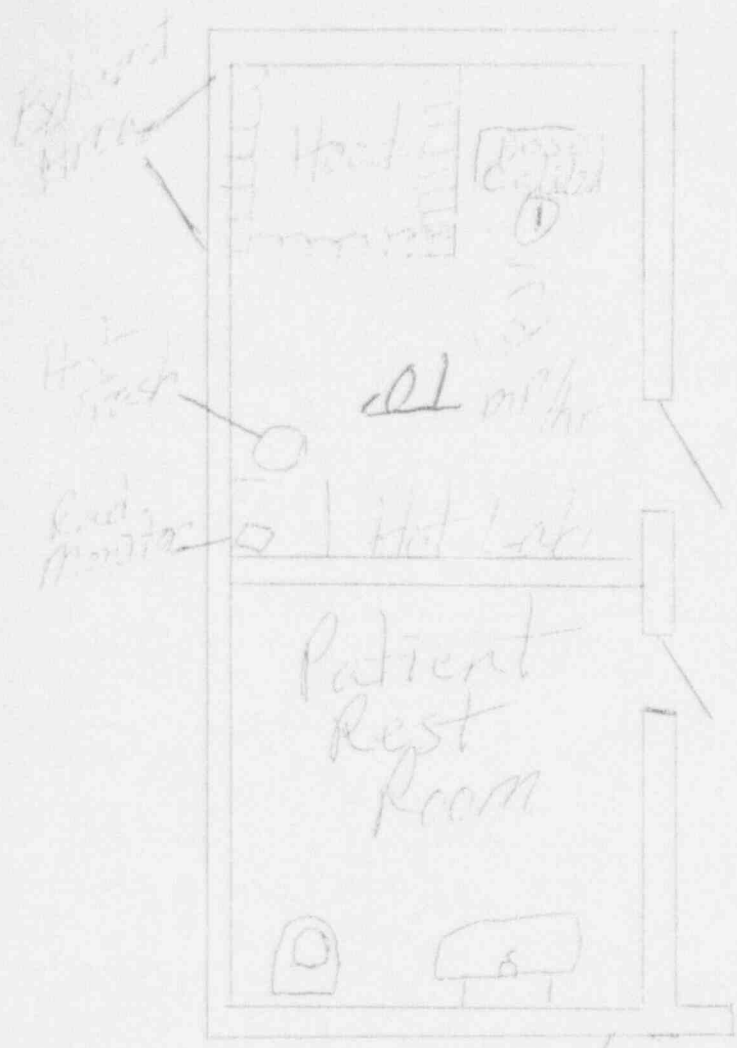

2.01 mR/hr

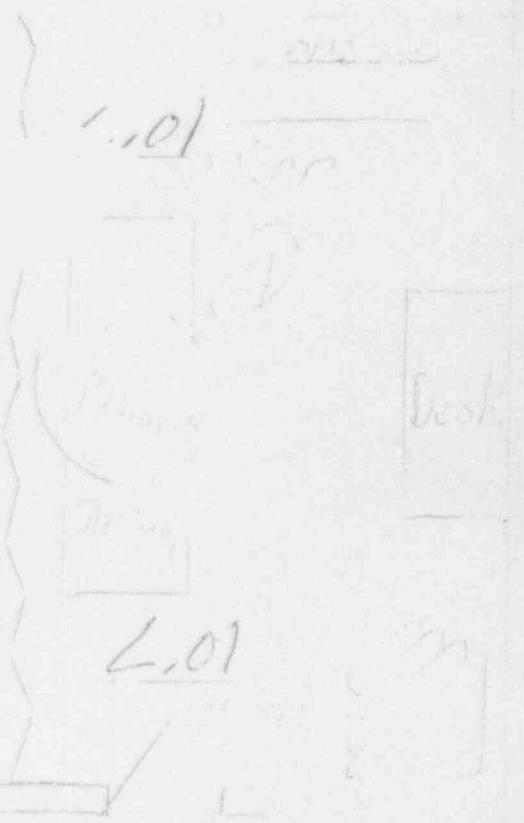

Reading Room

Date of Survey 10-13-93

Name Jim Faries, CMMT

Weekly Survey
Trigger Levels

area survey 2 mR/hr
 100 cm^2 wipe tests $2,200 \text{ dpm}$ or 20 mR/hr

Equipment Used:
Ludlum model 3 Geiger Counter

Wipe Test Results:

1. 86.27 dpm or mR/hr
2. 32.15 dpm or mR/hr
3. 14.36 dpm or mR/hr
4. 7.18 dpm or mR/hr

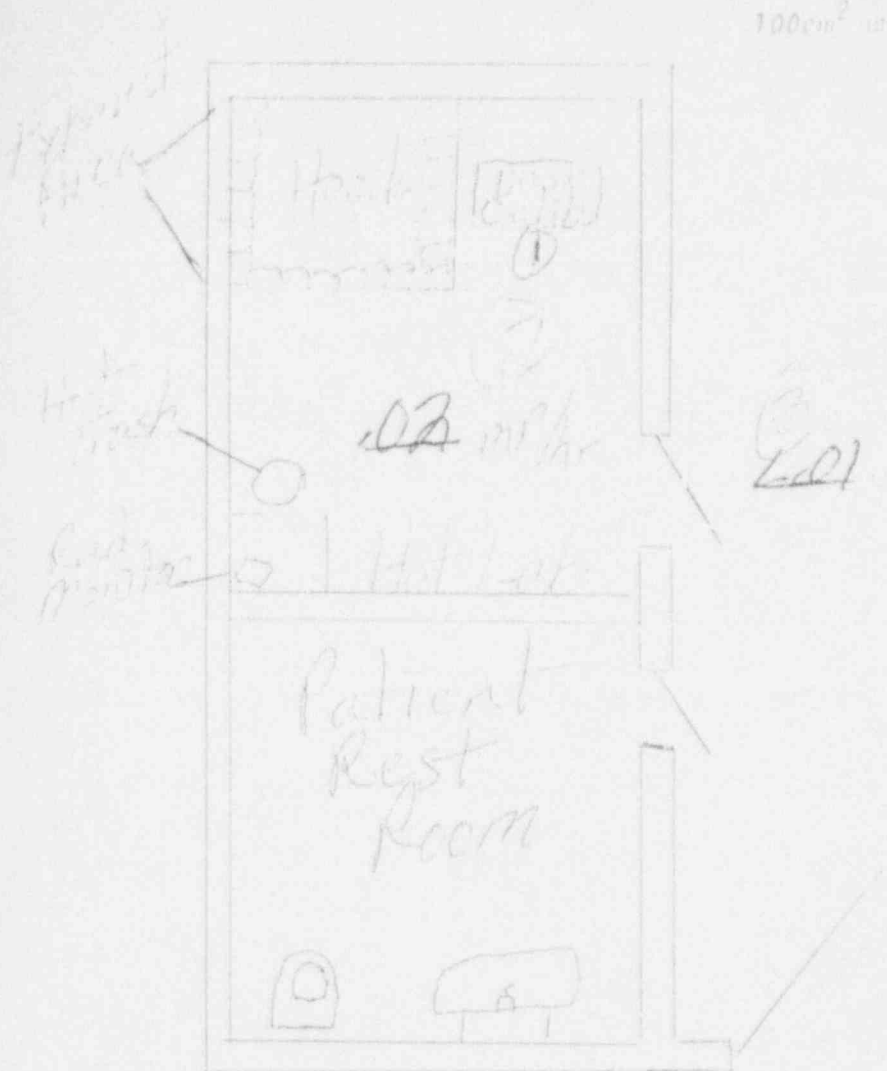

Reading Room

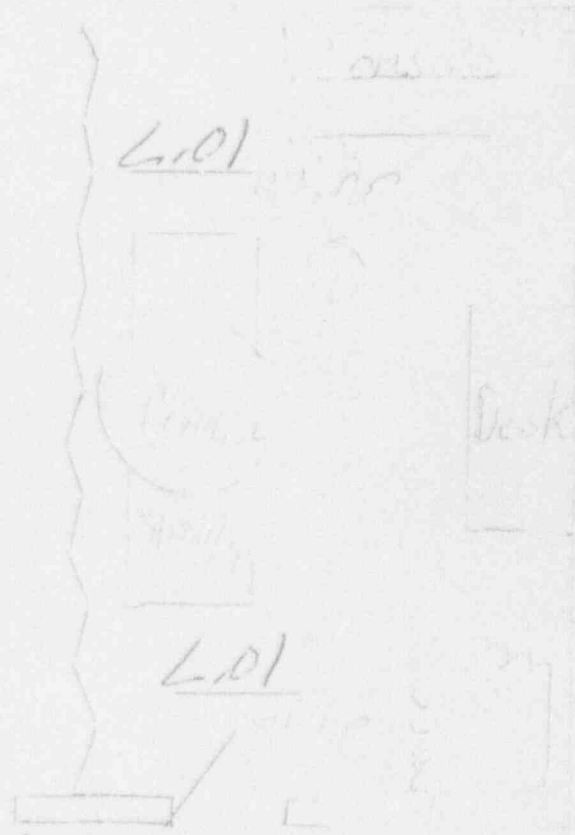

Weekly Survey
Trigger Levels

area survey .2mR/hr
100cm² wipe tests 2,200dpm or .05mR/hr



Equipment Used:
Ludlum model 3 Geiger Counter

Wipe Test Results:

1. 80.31 dpm or mR/hr
2. 29.67 dpm or mR/hr
3. 12.16 dpm or mR/hr
4. 8.03 dpm or mR/hr

2.01 mR/hr

Reading Room

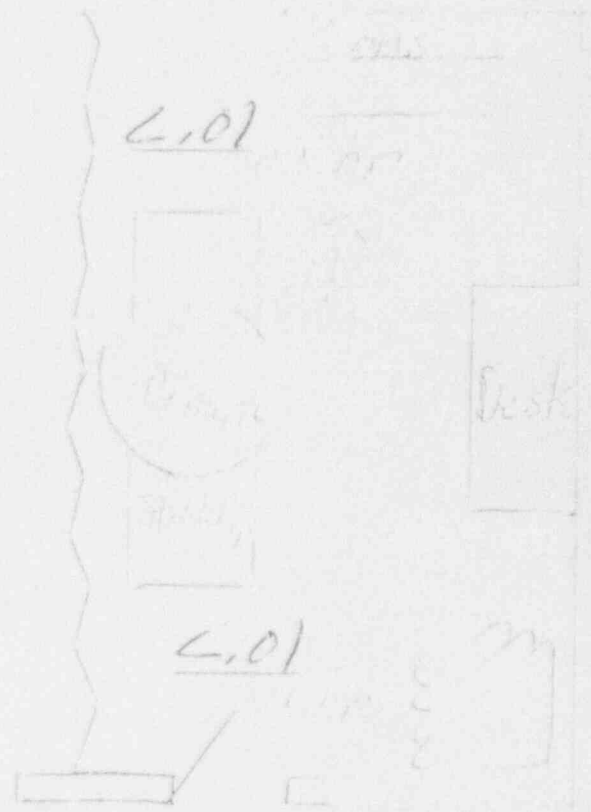

Date of Survey 10-27-93

Name Jim Jones, CNMT

Weekly Survey
 Friger levels
 area survey .2mR/hr
 100cm² wipe tests 2,200dpm or .05mR/hr

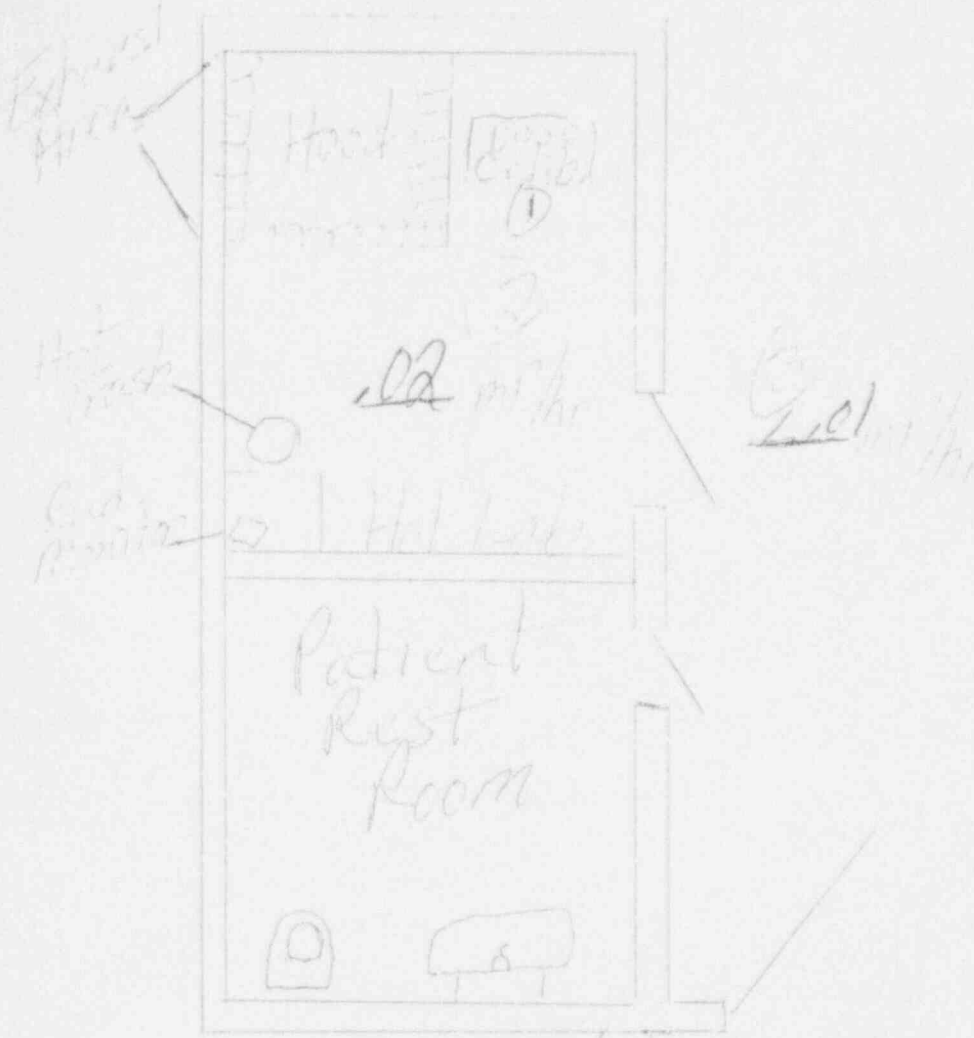

Equipment Used:
 Ludlum model 3 Geiger Count

- Wipe Test Results:
1. 81.75 dpm or mR/hr
 2. 30.26 dpm or mR/hr
 3. 15.73 dpm or mR/hr
 4. 6.17 dpm or mR/hr

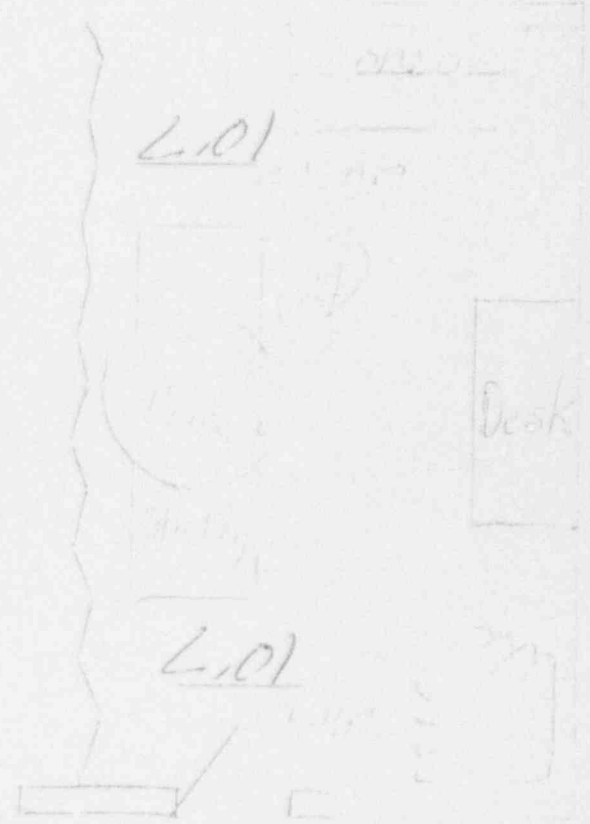

Date of Survey 11-03-93

Name: Jim Faries, CNMT

Weekly Survey

Trigger Levels

area survey 2mR/hr

100cm² wipe tests 2.200dpm or .05mR/hr

Equipment Used:

Ludlum model 3 Geiger Counter

Wipe Test Results:

- 1. 81.20 dpm or mR/hr
- 2. 33.15 dpm or mR/hr
- 3. 12.29 dpm or mR/hr
- 4. 8.13 dpm or mR/hr

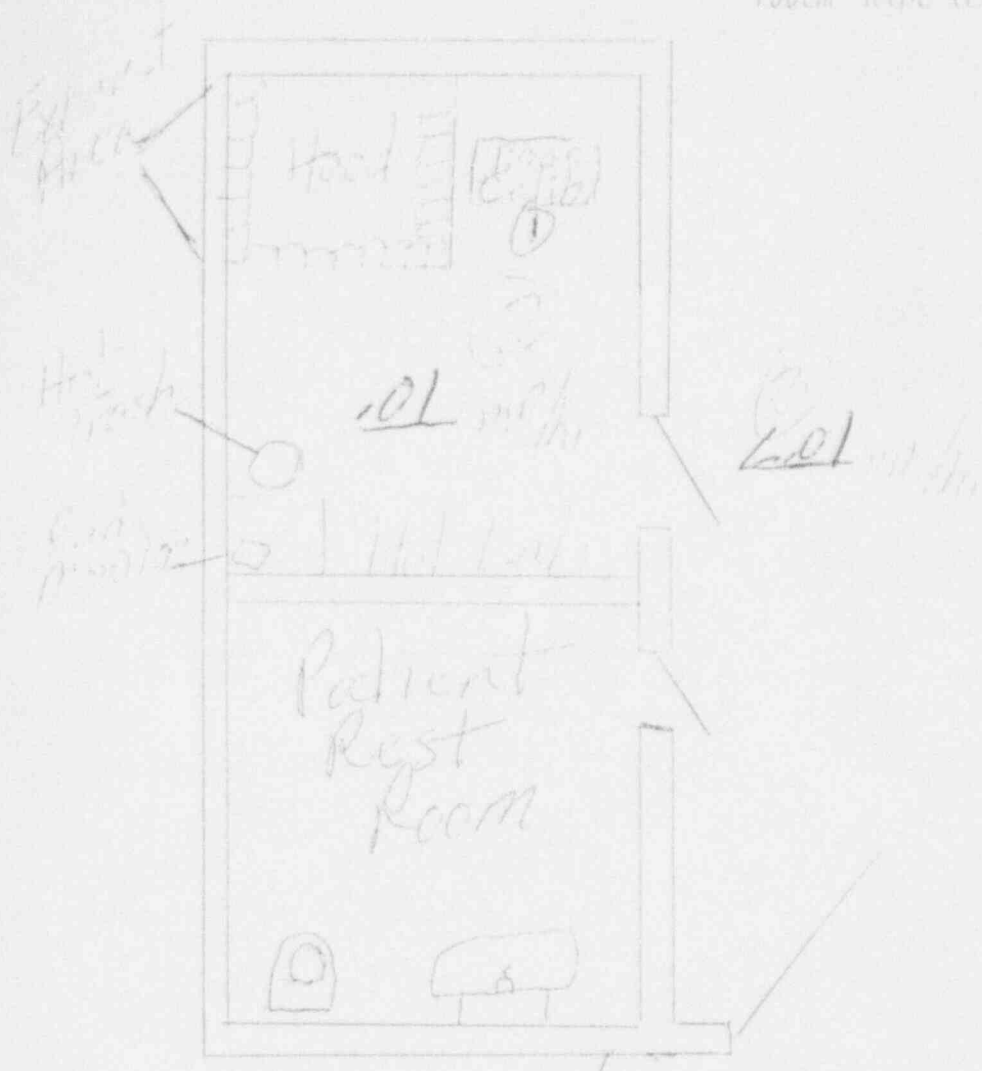

Reading Room

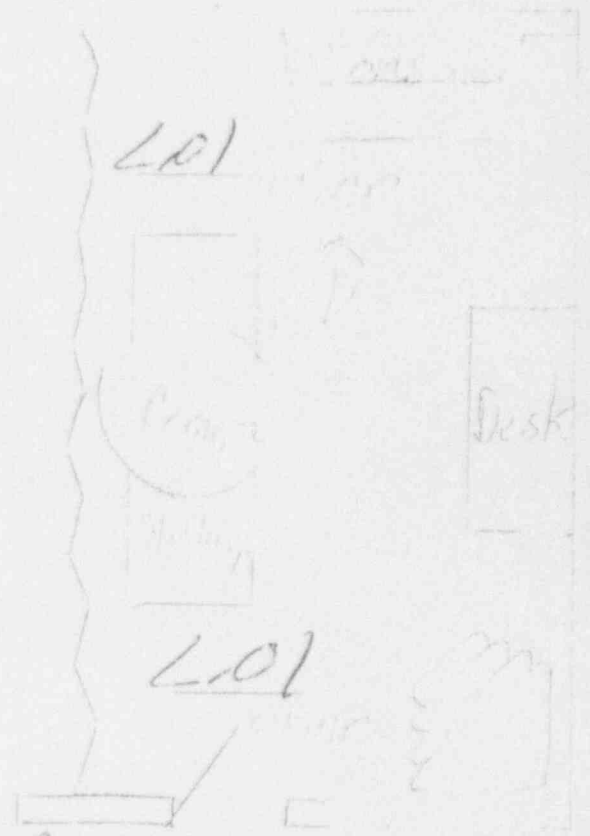

Date of Survey 11-17-93

Name Jim Faris, CRMT

Weekly Survey
Trigger Levels

area survey .2mR/hr

100cm² wipe tests 2,000dpm or .05mR/hr

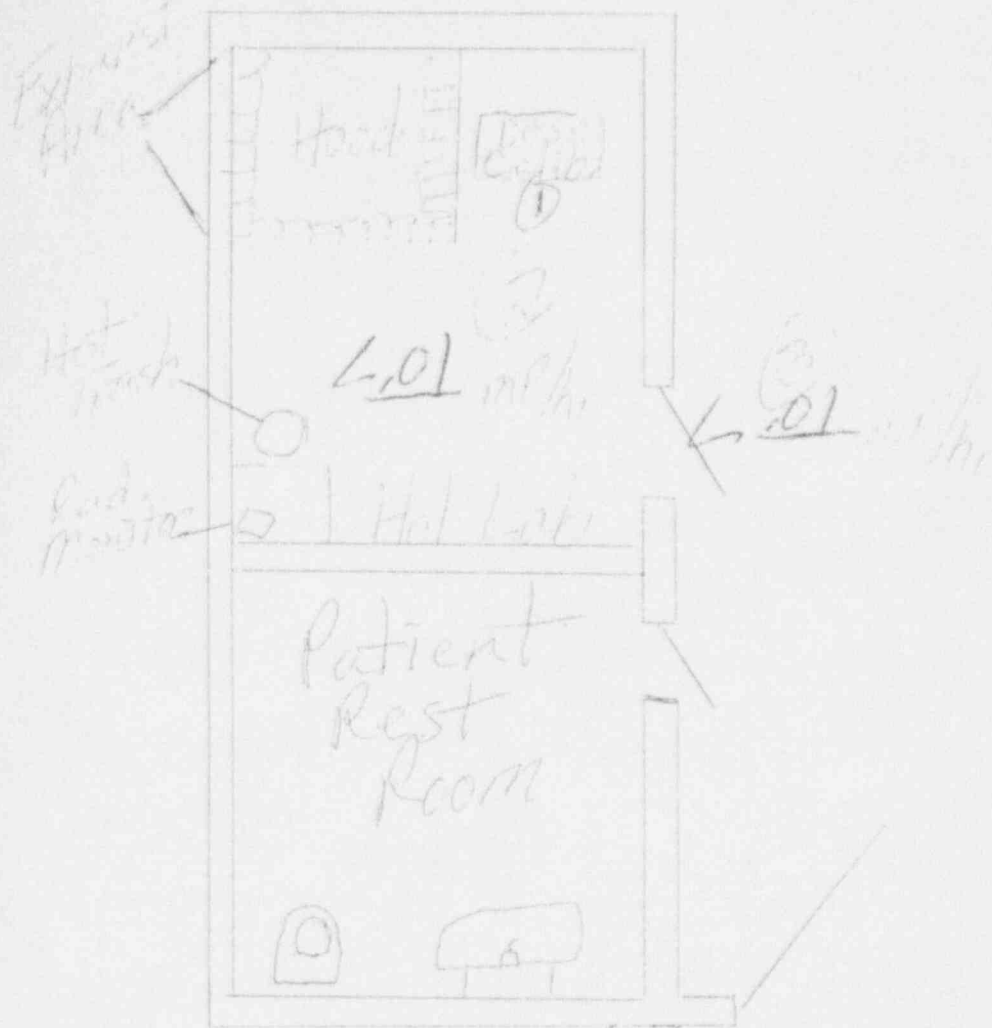

Equipment Used:

Ludlum model 3 Geiger Counter

Wipe Test Results:

1. 84.13 dpm or mR/hr
2. 31.62 dpm or mR/hr
3. 12.18 dpm or mR/hr
4. 5.20 dpm or mR/hr

Readings
1000

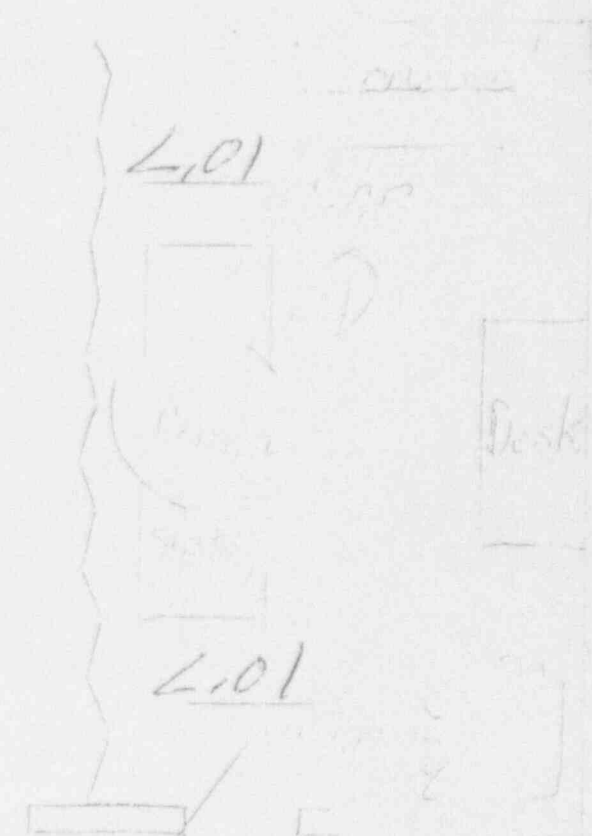

Date of Survey

11-24-93

Name

Jim Farber, CNMT

Weekly Survey
 Trigger levels
 area survey .2mR/hr
 100cm² wipe tests 2,200dpm or .05mR/hr

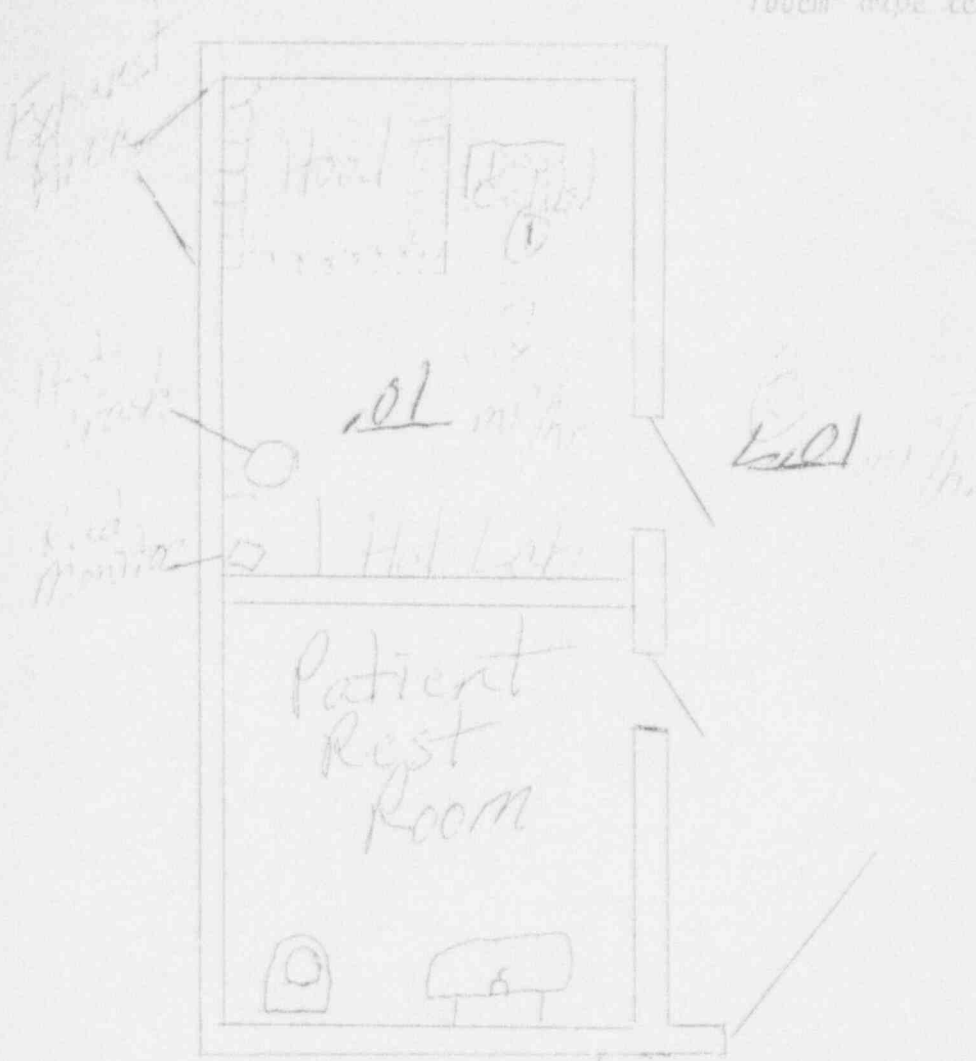

Equipment Used:
 Ludlum model 3 Geiger Count

- Wipe Test Results:
1. 79.66 dpm or mR/hr
 2. 35.71 dpm or mR/hr
 3. 18.90 dpm or mR/hr
 4. 7.36 dpm or mR/hr

Reading Room

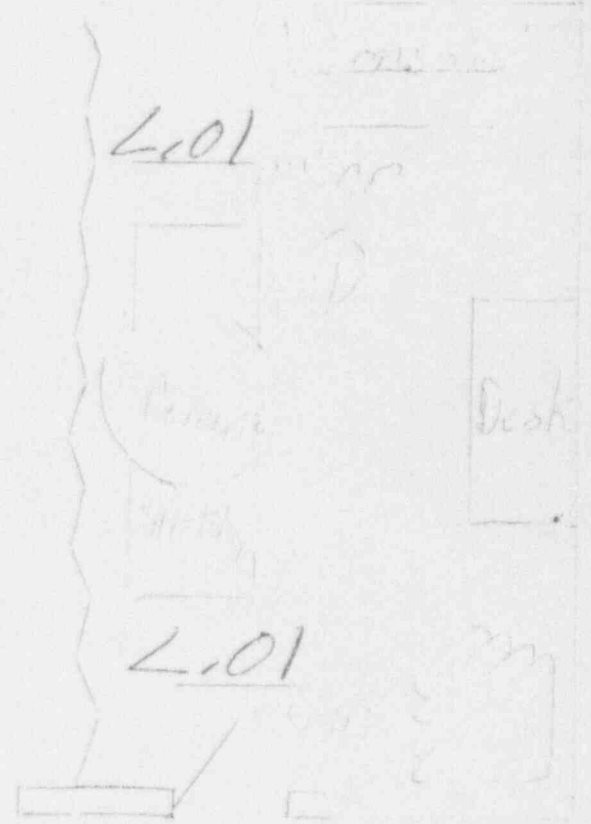

Date Of Survey 12-01-93

Name Jim Faries, CMMT

DAY	Cs-137	I-123	I-131	Tc99m	Mo-99	INITIALS
1						
2						
3						
4						
5						
6	254 uCi	214 uCi	328 uCi	468 uCi	670 uCi	JF
7	254 uCi	214 uCi	328 uCi	463 uCi	670 uCi	JF
8		Not in use				
9		Not in use				
10	257 uCi	216 uCi	331 uCi	474 uCi	677 uCi	JF
11		Not in use				
12	255 uCi	216 uCi	330 uCi	472 uCi	670 uCi	JF
13		Not in use				
14	254 uCi	214 uCi	326 uCi	467 uCi	669 uCi	JF
15	254 uCi	214 uCi	326 uCi	467 uCi	670 uCi	JF
16		Not in use				
17		Not in use				
18	256 uCi	214 uCi	327 uCi	469 uCi	670 uCi	JF
19		Not in use				
20		Not in use				
21		Not in use				
22	257 uCi	212 uCi	328 uCi	470 uCi	668 uCi	JF
23		Not in use				
24		Not in use				
25		Not in use				
26	254 uCi	213 uCi	327 uCi	465 uCi	668 uCi	JF
27	255 uCi	212 uCi	329 uCi	470 uCi	669 uCi	JF
28		Not in use				
29	253 uCi	214 uCi	326 uCi	473 uCi	669 uCi	JF
30		Not in use				
31		Not in use				

Cs-137 SEALED SOURCE# 277/702

Cs-137 ACTIVITY PLOT

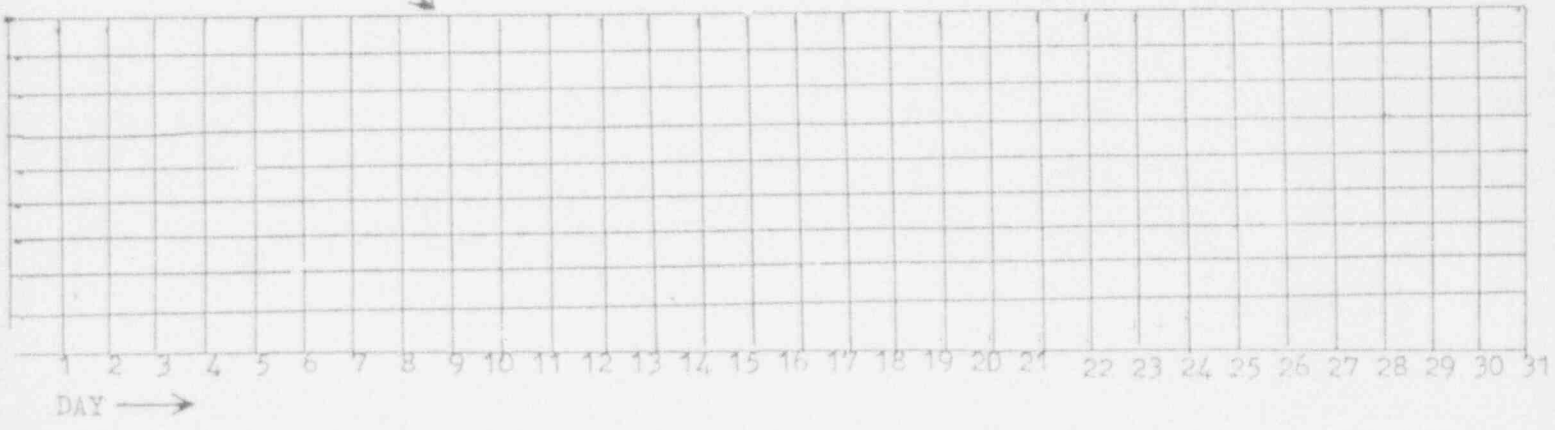

DAY	Cs-137	I-123	I-131	Tc99m	Mo-99	INITIALS
1		Not in use				
2	253 uCi	213 uCi	328 uCi	466 uCi	667 uCi	JF
3	253 uCi	214 uCi	326 uCi	463 uCi	667 uCi	JF
4		Not in use				
5	254 uCi	214 uCi	326 uCi	467 uCi	665 uCi	JF
6		Not in use				
7		Not in use				
8	256 uCi	213 uCi	326 uCi	466 uCi	670 uCi	JF
9		Not in use				
10	255 uCi	214 uCi	326 uCi	463 uCi	668 uCi	JF
11		Not in use				
12	255 uCi	216 uCi	327 uCi	469 uCi	667 uCi	JF
13		Not in use				
14		Not in use				
15	257 uCi	217 uCi	330 uCi	470 uCi	672 uCi	JF
16	255 uCi	214 uCi	327 uCi	469 uCi	671 uCi	JF
17	259 uCi	215 uCi	330 uCi	468 uCi	670 uCi	JF
18		Not in use				
19		Not in use				
20		Not in use				
21		Not in use				
22		Not in use				
23		Not in use				
24		Not in use				
25		Not in use				
26	255 uCi	214 uCi	323 uCi	468 uCi	669 uCi	JF
27		Not in use				
28		Not in use				
29	253 uCi	213 uCi	328 uCi	470 uCi	668 uCi	JF
30		Not in use				
31						

Cs-137 SEALED SOURCE# 277/702

Cs-137 ACTIVITY PLOT

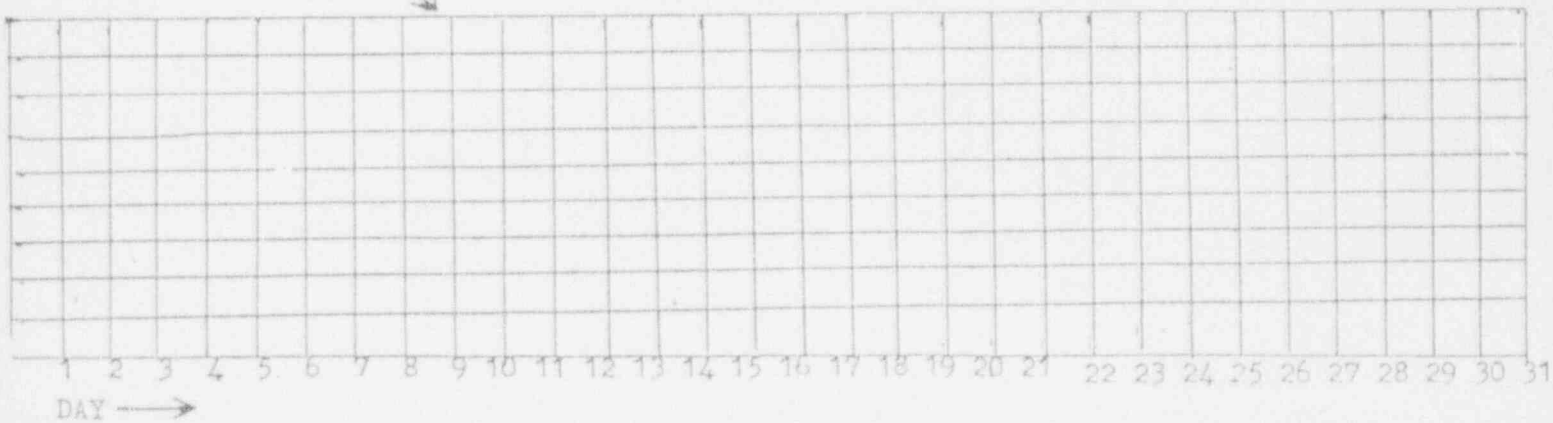

DAY	Cs-137	I-123	I-131	Tc-99m	Mg-99	INITIALS
1	2.54 uCi	214 uCi	328 uCi	46 uCi	6 uCi	JF
2		Not in use				
3						
4						
5						
6						
7						
8						
9						
10						
11						
12						
13						
14						
15						
16						
17						
18						
19						
20						
21						
22						
23						
24						
25						
26						
27						
28						
29						
30						
31						

Cs-137 SEALED SOURCE# 277/702

Cs-137 ACTIVITY PLOT

