

DOE/AL/62350-19F

REV. 2

CONTROLLED COPY NO. 6

United States Department of Energy



LONG-TERM SURVEILLANCE PLAN FOR THE COLLINS RANCH DISPOSAL SITE, LAKEVIEW, OREGON

December 1993



Uranium Mill Tailings Remedial Action Project

9401030347 931217
PDR WASTE
WM-64 PDR

INTENDED FOR PUBLIC RELEASE

This report has been reproduced from the best available copy. Available in paper copy and microfiche.

Number of pages in this report: 136

DOE and DOE contractors can obtain copies of this report from:

Office of Scientific and Technical Information
P.O. Box 62
Oak Ridge, TN 37831
(615) 576-8401

This report is publicly available from:

National Technical Information Service
Department of Commerce
5285 Port Royal Road
Springfield, VA 22161
(703) 487-4650

INTENDED FOR PUBLIC RELEASE

This report has been reproduced from the best available copy. Available in paper copy and microfiche.

Number of pages in this report: 136

DOE and DOE contractors can obtain copies of this report from:

Office of Scientific and Technical Information
P.O. Box 62
Oak Ridge, TN 37831
(615) 576-8401

This report is publicly available from:

National Technical Information Service
Department of Commerce
5285 Port Royal Road
Springfield, VA 22161
(703) 487-4650

This is a controlled document. The holder of the document will be notified of page/content changes, and will be responsible for inserting all changes to keep the document current.

LONG-TERM SURVEILLANCE PLAN
FOR THE COLLINS RANCH DISPOSAL SITE,
LAKEVIEW, OREGON

December 1993

This document supersedes document number UMTRA-DOE/AL-350213.0000

Prepared for
U.S. Department of Energy
UMTRA Project Office
Albuquerque, New Mexico

Prepared by
Jacobs Engineering Group Inc.
Albuquerque, New Mexico

TABLE OF CONTENTS

<u>Section</u>	<u>Page</u>
1.0 INTRODUCTION	1-1
1.1 Background	1-1
1.2 Licensing process	1-3
1.3 Long-term surveillance plan	1-3
2.0 FINAL SITE CONDITIONS	2-1
2.1 Site history	2-1
2.2 Final site conditions	2-2
2.2.1 Description and location of the disposal site area	2-2
2.2.2 Disposal site access and security	2-4
2.2.3 Disposal cell design	2-5
3.0 SITE DRAWINGS AND PHOTOGRAPHS	3-1
3.1 Disposal site vicinity map	3-1
3.2 Disposal site topographic map	3-1
3.3 Disposal site as-built drawings	3-2
3.4 Site baseline photographs	3-2
3.5 Site aerial photographs	3-3
3.6 Site inspection photographs	3-3
4.0 PERMANENT SITE-SURVEILLANCE FEATURES	4-1
4.1 Survey monuments	4-1
4.2 Boundary monuments	4-1
4.3 Site markers	4-1
4.4 Entrance and perimeter signs	4-7
4.5 Settlement plates	4-7
5.0 GROUNDWATER MONITORING	5-1
5.1 Groundwater characterization	5-1
5.1.1 Hydrostratigraphy	5-3
5.1.2 Background groundwater quality	5-4
5.1.3 Monitored constituents and concentration limits	5-4
5.2 Groundwater monitoring network	5-8
5.2.1 Direct monitoring network	5-8
5.2.2 Monitor well installation and development	5-10
5.2.3 Indirect monitoring network	5-10
5.3 Groundwater monitoring program	5-10
5.3.1 Sampling frequency	5-11
5.3.2 Screening monitoring and exceedance validation	5-13
5.3.3 Evaluative monitoring	5-14
5.3.4 Indirect monitoring	5-14
5.4 Corrective action	5-14
5.5 Data validation and quality assurance	5-15
5.6 Reporting	5-15

TABLE OF CONTENTS (Continued)

<u>Section</u>	<u>Page</u>
6.0 SITE INSPECTIONS	6-1
6.1 Inspection frequency	6-1
6.2 Inspection team	6-1
6.3 Preparation for inspection	6-2
6.4 Site inspection and inspection checklist	6-2
6.4.1 Off-site areas	6-3
6.4.2 On-site areas	6-3
6.5 Modifying processes	6-4
6.6 Vegetation	6-5
6.6.1 Planned vegetation	6-5
6.6.2 Volunteer plant growth	6-5
6.7 Site inspection map	6-6
6.8 Reporting requirements	6-6
7.0 UNSCHEDULED INSPECTIONS	7-1
7.1 Follow-up inspections	7-1
7.2 Contingency inspections	7-1
8.0 CUSTODIAL MAINTENANCE OR REPAIR	8-1
8.1 Planned maintenance	8-1
8.2 Unscheduled maintenance or repair	8-1
8.3 Certification and reporting requirements	8-1
9.0 CORRECTIVE ACTION	9-1
9.1 Problem identification	9-4
9.2 Certification and reporting procedures	9-4
10.0 RECORD KEEPING AND REPORTING REQUIREMENTS	10-1
10.1 Records	10-1
10.2 Reports	10-3
11.0 EMERGENCY NOTIFICATION AND REPORTING	11-1
11.1 Agency agreements	11-1
11.2 Unusual occurrences	11-1
11.3 Earthquakes	11-2
11.4 Meteorological events	11-2
12.0 QUALITY ASSURANCE	12-1
13.0 PERSONNEL HEALTH AND SAFETY	13-1
13.1 Health and safety	13-1
13.2 Reportable incidents	13-2

TABLE OF CONTENTS (Concluded)

<u>Section</u>	<u>Page</u>
14.0 LIST OF CONTRIBUTORS	14-1
15.0 REFERENCES	15-1
ATTACHMENT 1 SITE OWNERSHIP/CUSTODY DOCUMENTATION	
ATTACHMENT 2 NRC CONCURRENCE AND LICENSING DOCUMENTATION	
ATTACHMENT 3 LAKEVIEW PERMANENT SITE FILE INDEX	
ATTACHMENT 4 SITE INSPECTION PHOTO LOG	
ATTACHMENT 5 SUPPORTING DOCUMENTATION	
ATTACHMENT 6 SITE INSPECTION CHECKLIST	
ATTACHMENT 7 AGENCY NOTIFICATION AGREEMENTS	

LIST OF FIGURES

<u>Figure</u>	<u>Page</u>
1.1 Location of Collins Ranch disposal site, Lakeview, Oregon	1-2
2.1 Location of the Lakeview (Collins Ranch) disposal site	2-3
2.2 Final condition—Lakeview (Collins Ranch) disposal site	2-6
2.3 Typical cross section—Lakeview (Collins Ranch) disposal site	2-7
2.4 Topslopes cover system—Lakeview (Collins Ranch) disposal site	2-18
4.1 UMTRA Project survey monument—Lakeview (Collins Ranch) disposal site	4-2
4.2 UMTRA Project boundary monument—Lakeview (Collins Ranch) disposal site	4-3
4.3 UMTRA Project entrance site marker—Lakeview (Collins Ranch) disposal site	4-4
4.4 UMTRA Project site marker at crest of disposal cell—Lakeview (Collins Ranch) disposal site	4-5
4.5 UMTRA Project site marker incised message—Lakeview (Collins Ranch) disposal site	4-6
4.6 UMTRA Project entrance sign and message—Lakeview (Collins Ranch) disposal site	4-8
4.7 UMTRA Project perimeter sign and message—Lakeview (Collins Ranch) disposal site	4-9
4.8 UMTRA Project settlement plates—Lakeview (Collins Ranch) disposal site	4-10
5.1 September 1992 water table contour map of the Lakeview (Collins Ranch) disposal site	5-2
5.2 Location of excavation wall seeps during construction—Lakeview (Collins Ranch) disposal site	5-5
5.3 Monitor well locations—Lakeview (Collins Ranch) disposal site	5-9
5.4 UMTRA Project groundwater monitoring program	5-12
9.1 Corrective action—UMTRA Project long-term surveillance program	9-2
9.2 Key elements in the corrective action process	9-3

LIST OF PLATES

1 Lakeview (Collins Ranch) disposal vicinity site map
2 Lakeview (Collins Ranch) final disposal site final topographic map

LIST OF TABLES

<u>Table</u>		<u>Page</u>
2.1	Lakeview (Collins Ranch) disposal site key holders	2-4
3.1	Aerial photography specifications for the Lakeview (Collins Ranch) disposal site	3-4
5.1	Maximum concentration limits for groundwater protection	5-6
5.2	Summary of hazardous constituents identified in the Lakeview tailings pore fluid, maximum background, POC wells, and proposed EPA MCLs	5-6
5.3	List of constituents recommended for long-term monitoring at the Collins Ranch disposal site	5-7

LIST OF ACRONYMS AND ABBREVIATIONS

<u>Acronym</u>	<u>Definition</u>
ac	acre
bls	below land surface
CERCLA	Comprehensive Environmental Response, Compensation and Liability Act
CLP	contract laboratory program
cm	centimeters
cm/s	centimeters per second
CR	County Road
DART	Data Analysis and Retrieval Tools
DOE	U.S. Department of Energy
DSCR	disposal site characterization report
DQO	data quality objectives
EA	environmental assessment
EPA	U.S. Environmental Protection Agency
ft	feet
ft/s	feet per second
ft/yr	feet per year
GJPO	Grand Junction Projects Office
ha	hectares
in	inches
km	kilometers
LTSP	long-term surveillance plan
m	meters
m ³	cubic meters
MCL	maximum concentration limit
mg/L	milligrams per liter
mi	miles
NRC	U.S. Nuclear Regulatory Commission
pCi/L	picocuries per liter
pCi/m ² s	picocuries per meter squared-second
POC	point of compliance
QA	quality assurance
QC	quality control
Ra-226	radium-226
Ra-228	radium-228
RAC	Remedial Action Contractor
RAP	remedial action plan
SOP	standard operating procedure
SOW	statement of work
TDS	total dissolved solids
UMTRA	Uranium Mill Tailings Remedial Action
UMTRCA	Uranium Mill Tailings Radiation Control Act
UPDCC	UMTRA Project Document Control Center
USGS	U.S. Geological Survey
WSAP	Water Sampling and Analysis Plan
yd ³	cubic yards

1.0 INTRODUCTION

This long-term surveillance plan (LTSP) for the Lakeview, Oregon, Uranium Mill Tailings Remedial Action (UMTRA) Project disposal site describes the surveillance activities for the Lakeview (Collins Ranch) disposal cell, which will be referred to as the Collins Ranch disposal cell throughout this document. The U.S. Department of Energy (DOE) will carry out these activities to ensure that the disposal cell continues to function as designed. This final LTSP was prepared as a requirement for acceptance under the U.S. Nuclear Regulatory Commission (NRC) general license for custody and long-term care of residual radioactive materials. This LTSP documents whether the land and interests are owned by the United States or an Indian tribe, and details how the long-term care of the disposal site will be carried out. It is based on the DOE's *Guidance for Implementing the UMTRA Project Long-term Surveillance Program* (DOE, 1992a).

1.1 BACKGROUND

Title I of the Uranium Mill Tailings Radiation Control Act (UMTRCA) of 1978 (42 USC §7901) authorized the DOE to perform remedial action at 24 inactive uranium mill tailings processing sites to reduce the potential effect on public health from the unstabilized residual radioactive materials in and around the uranium mill tailings. The Lakeview, Oregon, uranium mill tailings processing site in Lake County was one of the 24 sites identified for remediation in the UMTRCA. The DOE, NRC, and the state of Oregon entered into a cooperative agreement under the UMTRCA, establishing the terms and conditions of the remedial action (DOE Cooperative Agreement No. DE-FC04-84AL20534, November 26, 1984). A remedial action that satisfied UMTRCA program requirements was proposed for the processing site and subsequently completed in October 1989. During remedial action, 736,000 tons (667,700 tonnes) of dry mill tailings were relocated to a permanent disposal site located approximately 7 miles (mi) [11 kilometers (km)] north of the processing site and the town of Lakeview, Oregon, in Township 38 South, Range 19 East (T38S, R19E), in Section 12, Willamette Meridian (DOE, 1992b; 1985a). Figure 1.1 shows the general location of the Lakeview (Collins Ranch) disposal site, which will be referred to as the Collins Ranch disposal site throughout this document. The NRC and the state of Oregon concurred with the DOE's remedial action plan (RAP) (DOE, 1992b) under the requirements of the U.S. Environmental Protection Agency's (EPA) standards in 40 CFR 192 and proposed standards in 52 FR 36000. The Subpart A remedial action was described and evaluated in an environmental assessment (EA) (DOE, 1985a) prepared by the DOE. Groundwater restoration activities at the processing site will be implemented at a later date. No groundwater restoration activities will apply to the disposal site because the uranium mill tailings were relocated away from the processing site. However, groundwater monitoring activities to monitor disposal cell performance are part of this LTSP and are required to license the disposal site.

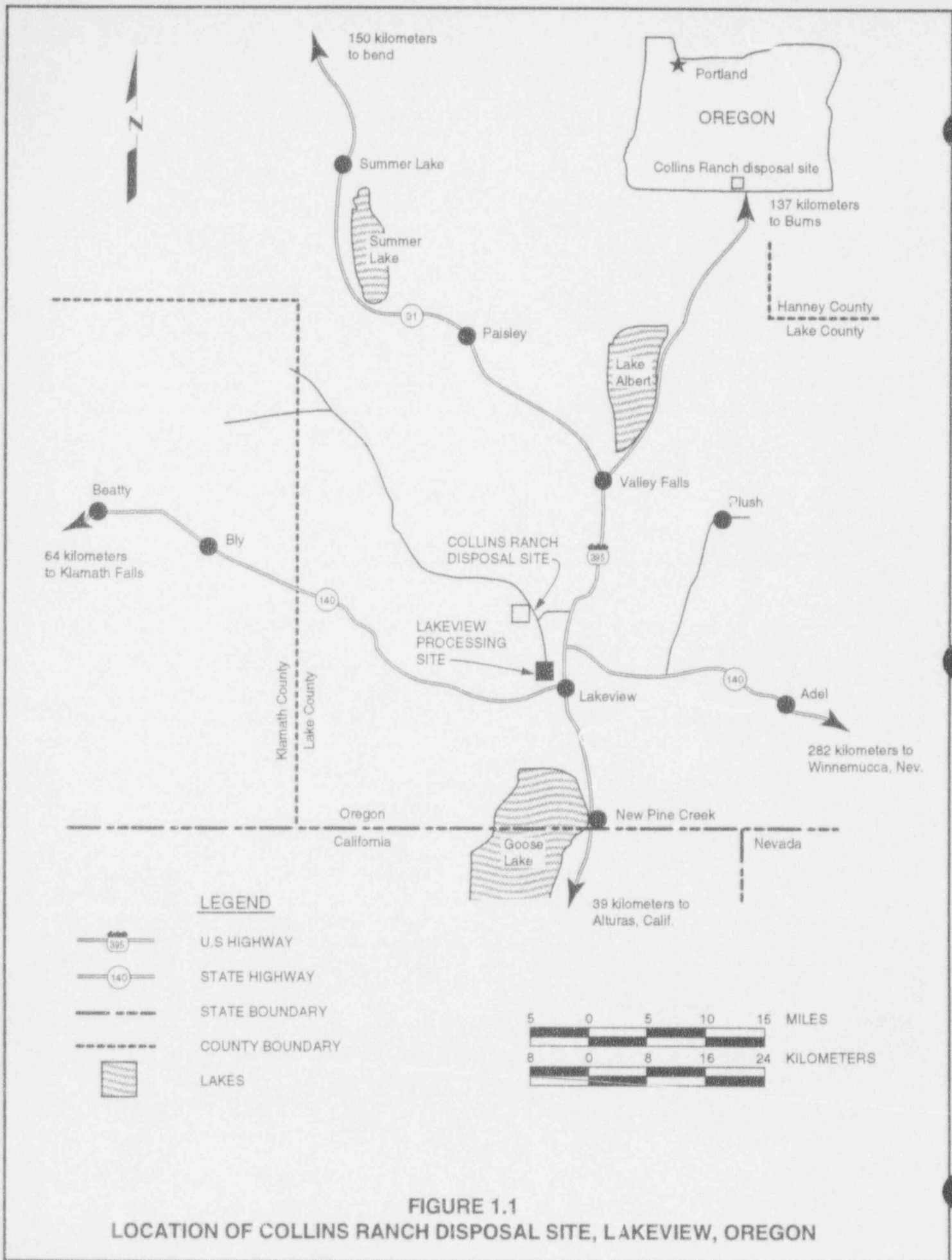

FIGURE 1.1
LOCATION OF COLLINS RANCH DISPOSAL SITE, LAKEVIEW, OREGON

1.2 LICENSING PROCESS

The NRC has developed regulations (10 CFR 40.27) [effective November 29, 1990 (55 FR 45591)] issuing a general license for the long-term care of DOE UMTRA (Title I) disposal sites, including the Collins Ranch disposal site. The license is available only to the DOE (or any successor federal agency designated by the President) and has no termination date. The purpose of this general license is to ensure that the UMTRA disposal sites will be cared for in a manner that protects the public health and safety and the environment after the NRC concurs that the remedial action is complete (i.e., acceptance of the site-specific completion report and certification summary) at that site and formally accepts the site-specific LTSP that meets the requirements of 10 CFR 40.27. The site-specific completion report documents the site as-built conditions. The DOE prepares a certification summary memorandum certifying satisfaction of approved RAP provisions and compliance with EPA standards. The DOE compiles the final completion report, final audit report, and certification summary into the certification report and submits it to the NRC for concurrence (DOE, 1993).

Acquisition

The Collins Ranch disposal site was acquired by the state of Oregon through a civil action suit, Lake County Circuit Case No. L-86-060-CV, File No. 330-050-TL001-86, state of Oregon, by and through the Energy Facility Siting Counsel v John Collins, et al. Final disposition of the case provided a 40-acre (ac) [16-hectare (ha)] disposal site in fee with perpetual access leading west from County Road (CR) 2-16B across the Collins Ranch to the disposal area, as well as unlimited access to all off-site groundwater monitoring wells. For additional information see Attachment 1, which provides a legal description of the Collins Ranch disposal site and documents the transfer of title of the disposal cell area to the DOE for long-term care and ownership.

1.3 LONG-TERM SURVEILLANCE PLAN

This document describes the long-term surveillance program to be implemented at the Collins Ranch disposal site to ensure that the disposal cell continues to perform as designed. This plan is based on the DOE's *Guidance for Implementing the UMTRA Project Long-term Surveillance Program* (DOE, 1992a).

This LTSP meets the requirements under 10 CFR 40.27 by addressing the following:

- Site description and ownership.
- Description of final site conditions.
- Site inspection procedures and personnel.
- Custodial maintenance and corrective actions programs.

- Record keeping and reporting.
- Quality assurance (QA).
- Emergency response.

2.0 FINAL SITE CONDITIONS

2.1 SITE HISTORY

The Lakeview uranium processing mill was constructed by the Lakeview Mining Company in 1958 and began operating the same year. The owners of this firm also owned the Gunnison Mining Company, which operated the mill at Gunnison, Colorado. Both companies were acquired in 1961 by Kerr-McGee Oil Industries through its subsidiary, Kermac Nuclear Fuels Corporation. Between 1960 and 1968, the property had five owners (DOE, 1992b).

During the 1958 to 1961 period of operation, 130,000 tons (120,000 tonnes) of ore were treated at the mill site. The mill operated at a rated capacity of 210 tons (190 tonnes) of ore per day and used a sodium chlorate and sulfuric acid leach process. Ore for processing came from the White King and Lucky Lass mines, approximately 16 road mi (26 km) northwest of Lakeview (DOE, 1992b).

In 1968, the Lakeview site was acquired by Atlantic Richfield Company. In 1974, Atlantic Richfield initiated and subsequently performed a cleanup operation on the site under a plan approved by the Oregon State Health Division. By 1977, the mill buildings and immediate surroundings had been decontaminated to meet the then-existing requirements of the Oregon regulations for the control of radiation. The property was sold on March 8, 1978, to Precision Pine Lumber Company, which used the site and structures as a lumber mill and stockpile for sawdust and scrap waste. The property containing the mill buildings, office area, and acreage for timber storage was sold to Goose Lake Lumber Company in 1987. Precision Pine Lumber Company still retains title to the former tailings pile area (DOE, 1992b).

The Lakeview site was designated for remedial action by the UMTRCA in November 1978. On September 8, 1986, remedial action began at the Lakeview processing mill. During the next three years, 926,000 cubic yards (yd^3) [708,000 cubic meters (m^3)] of contaminated materials from the tailings pile, evaporation ponds, windblown and waterborne deposit areas, and windblown contaminated areas dispersed around the processing site were relocated to a permanent disposal site (Collins Ranch disposal site) approximately 7 mi (11 km) north of Lakeview, Oregon. Approximately 736,000 tons (667,700 tonnes) of these contaminated materials are classified as tailings. Remedial action at the processing site was completed in October 1989. The relocated contaminated materials were stabilized in a disposal cell covering an area of approximately 16 ac (6.5 ha) within a 40-ac (16-ha) disposal site (DOE, 1992c). NRC concurrence on the RAP was received on June 12, 1992 (Attachment 2). The NRC concurred on the DOE's completion report and certification summary in September 1993 (Attachment 2).

When the general license becomes effective, following approval of the LTSP, responsibility for the long-term surveillance program will be transferred to the DOE Grand Junction Projects Office (GJPO), Grand Junction, Colorado. The programmatic transfer will occur within 30 days of NRC notification that the license is in effect. The DOE remains the responsible federal agency, unless a successor agency is designated by the President of the United States.

2.2 FINAL SITE CONDITIONS

2.2.1 Description and location of the disposal site area

The Collins Ranch disposal site is located in Lake County, Oregon, T38S, R19E, Section 12, Willamette Meridian, approximately 7 mi (11 km) north of Lakeview, Oregon (Figure 2.1) (DOE, 1985a; 1992b).

The disposal site area is situated near the northern end of Goose Lake Valley, a large flat mountain valley at an elevation of 4750 feet (ft) [1450 meters (m)] above sea level. Mountain peaks in surrounding ranges to the east and west are in the Fremont National Forest and reach elevations of more than 8000 ft (2400 m) above sea level. Many lakes are in the general area; the largest is Goose Lake, located about 17 mi (27 km) south of the disposal site. Vegetation consists of pine cover in the higher mountain areas with trees, sage, and scrub brush in the foothills. The valleys are grassy meadows and are used primarily as grazing land (FBD, 1977; DOE, 1985a).

The Collins Ranch disposal site is located in part of Oregon's semiarid or high desert country. The area is characterized by cool temperatures and moderate southerly winds. The average annual precipitation in the area is 16 inches (in) [41 centimeters (cm)] and is spread fairly evenly throughout 9 months of the year. Less than 6 percent of the annual precipitation occurs during the summer months (FBD, 1977).

No plant species listed as endangered or threatened are found on or near the Collins Ranch disposal site. No buildings or structures are listed on, or are eligible for listing on, the National Register of Historic Places in the immediate vicinity of the disposal site. No significant cultural finds were identified on the Collins Ranch disposal site, although adjacent to the site, obsidian flakes and obsidian projectile points were reported as isolated finds. Figure 1.1 provides a map of the Lakeview area.

The Lakeview site can be accessed by following these directions:

Starting in the center of the Lakeview commercial district, at the junction of State Route 140 and U.S. Route 395

- Proceed north on U.S. 395 for 6.4 mi (10.3 km).
- Turn west on County Road (CR) 2-16.
- Proceed west on CR 2-16 for 3.3 mi (5.3 km).

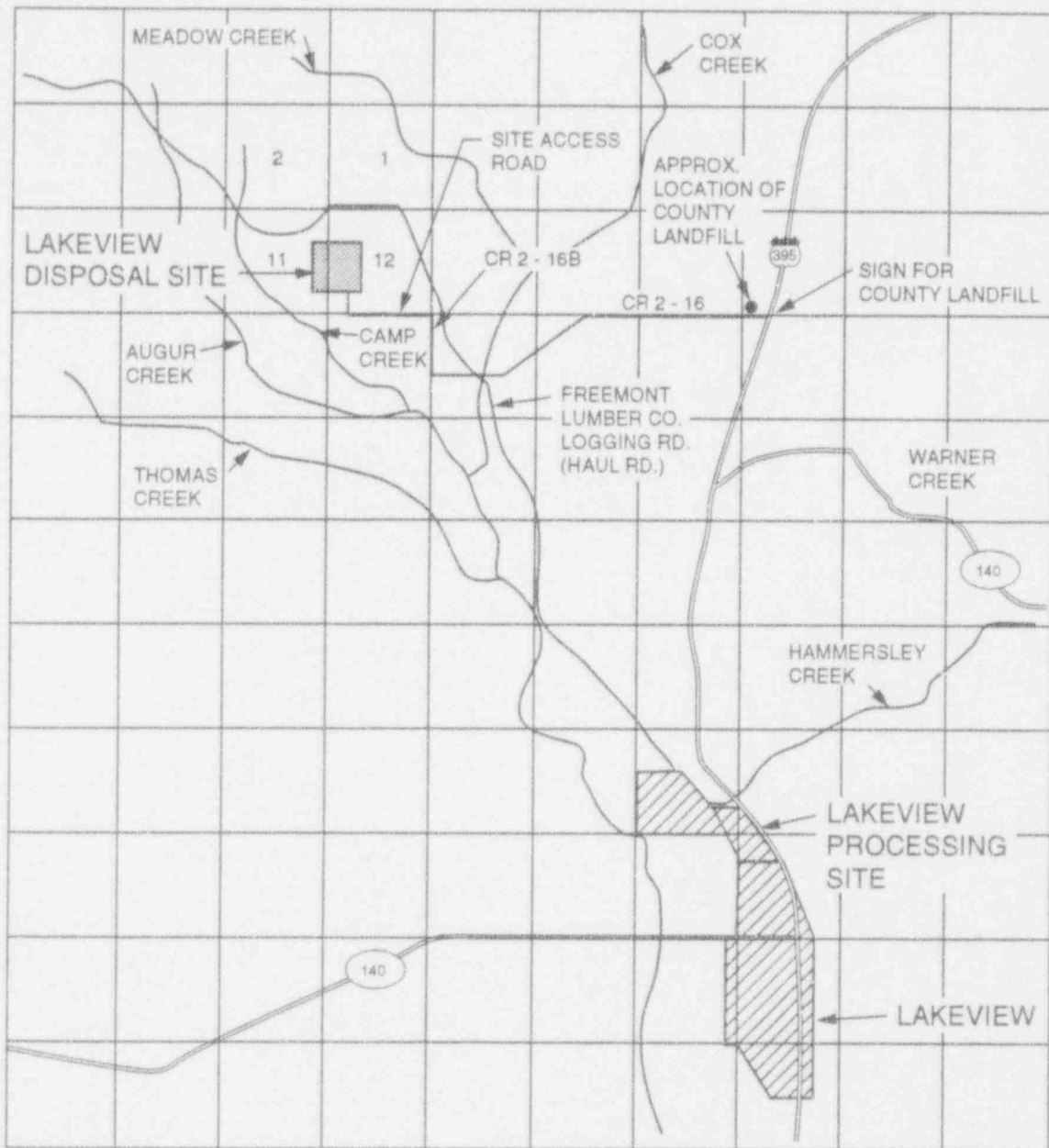

(DOE, 1992b)

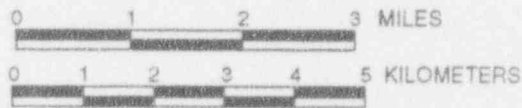

FIGURE 2.1
LOCATION OF THE LAKEVIEW (COLLINS RANCH) DISPOSAL SITE

- Turn north on CR 2-16B.
- Proceed north on CR 2-16B for 0.5 mi (0.8 km).
- Turn west onto the site access road.
- Proceed 1.4 mi (2.2 km), then bear right to the site entrance.

The land surrounding the Collins Ranch disposal site is privately owned. The current owners are John and Bridget Collins. The land is zoned A-2 (agricultural use) and is used for livestock grazing. The nearest inhabited structure is approximately 1 mi (1.6 km) from the site.

2.2.2 Disposal site access and security

No prior notification or permission is necessary for the DOE to access the Collins Ranch disposal site or any of the on-site or off-site groundwater monitoring wells. Civil action suit, Lake County Circuit Court Case No. L-86-060-CV, File No. 330-050-TL001-86, provided a 40-ac (16-ha) disposal site in fee with perpetual access leading west from CR 2-16B across the Collins Ranch to the disposal area, as well as unlimited access to all off-site groundwater monitoring wells.

Keys to the Collins Ranch disposal site are maintained by the DOE UMTRA Project Manager, the Technical Assistance Contractor (TAC) UMTRA Project Manager, and the supervisory general engineer, GJPO (Table 2.1).

Table 2.1 Lakeview (Collins Ranch) disposal site key holders

Title and current contact	Telephone	Address
DOE UMTRA Project Manager (Albert Chernoff)	(505) 845-4022	U.S. Department of Energy UMTRA Project Office 2155 Louisiana NE, Suite 4000 Albuquerque, NM 87110
TAC UMTRA Project Manager (Roger Nelson)	(505) 888-1300	Jacobs Engineering Group Inc. 2155 Louisiana NE, Suite 10,000 Albuquerque, NM 87110
GJPO supervisory general engineer (Joe Virgona)	(303) 248-6006	2597 B 3/4 Road Grand Junction, CO 81503

The Collins Ranch disposal site is located approximately 7 mi (11 km) north of the town of Lakeview, Oregon, in an undeveloped and remote area. The site is not visible from the main highway. A barbed-wire stock fence with one locked entrance gate surrounds the adjacent ranch land and the disposal cell. Warning signs are posted at locations around the site (1 at the entrance and 11 around the perimeter) to inform the public of the site's function and ownership (Section 4.4).

Because of the remote location of the disposal site, purposeful intrusion is not expected to be a problem. However, if intrusion, vandalism, or other factors (e.g., grazing) become a problem, site security will be reevaluated.

The effectiveness of these security measures will be monitored through scheduled site inspections (Section 6.4). A DOE 24-hour telephone number on the entrance sign (Section 4.4) and agreements with local agencies to notify the DOE in the event of an emergency or breach of site integrity (Section 11.0) provide additional security measures.

2.2.3 Disposal cell design

The tailings embankment at the Collins Ranch disposal site is constructed partially belowgrade, against the southwest slope of Augur Hill. The embankment contains 926,000 yd³ (708,000 m³) of contaminated material and covers approximately 16 ac (6.5 ha); maximum dimensions are 1050 x 800 ft (320 x 240 m). A drainage ditch at the northern edge of the disposal cell directs runoff water away from the site (Figure 2.2). Plan and cross-section views of the Collins Ranch disposal cell are presented in Figures 2.2 and 2.3 (DOE, 1992b).

The radon emanation rate from the disposal cell was reduced to less than the EPA standard of 20 picocuries per meter squared second (pCi/m²s) (0.74 becquerels per meter squared second) by encapsulating the tailings with a compacted 1.5-ft (0.5-m)-thick radon barrier layer of uncontaminated silt and clay. The radon barrier thickness is based on information obtained during construction to provide the optimum design. The radon barrier is protected by a 1-ft (31-cm)-thick layer of rock and a 6-in (15-cm), highly conductive filter layer on all sides, and a rock-soil matrix on the topslope. The highly conductive filter layer protects the fine-grained soils of the radon barrier from piping and erosion and at the same time sheds water from the pile surface quickly. Both the rock layer (sideslopes) and rock-soil layer (topslopes) were designed to protect the radon barrier from erosion for 1000 years and thus prevent exposure of contaminated materials. The rock and rock-soil cover also prevents erosion caused by water flowing on or adjacent to the pile, protects the embankment from wind erosion, and discourages burrowing animals. In addition to the rock-soil layer, the disposal cell topslope is covered with a native grass. The cover system for the embankment topslope is illustrated in Figure 2.4.

The drainage features of the embankment and general site grading ensure long-term embankment stability. The embankment sideslopes blend into the natural slopes south of Augur Hill. Runoff from the embankment flows to the apron and then to the adjacent natural ground (modified by grading to inhibit gully formation) and then to the natural drainage patterns southwest of the site. Runoff from Augur Hill is intercepted by a drainage ditch located adjacent to the embankment and directed to the natural drainage patterns southeast of the site. The ditch has sufficient depth to carry the runoff from a probable maximum precipitation storm event. Rock erosion protection in the ditch prevents erosion

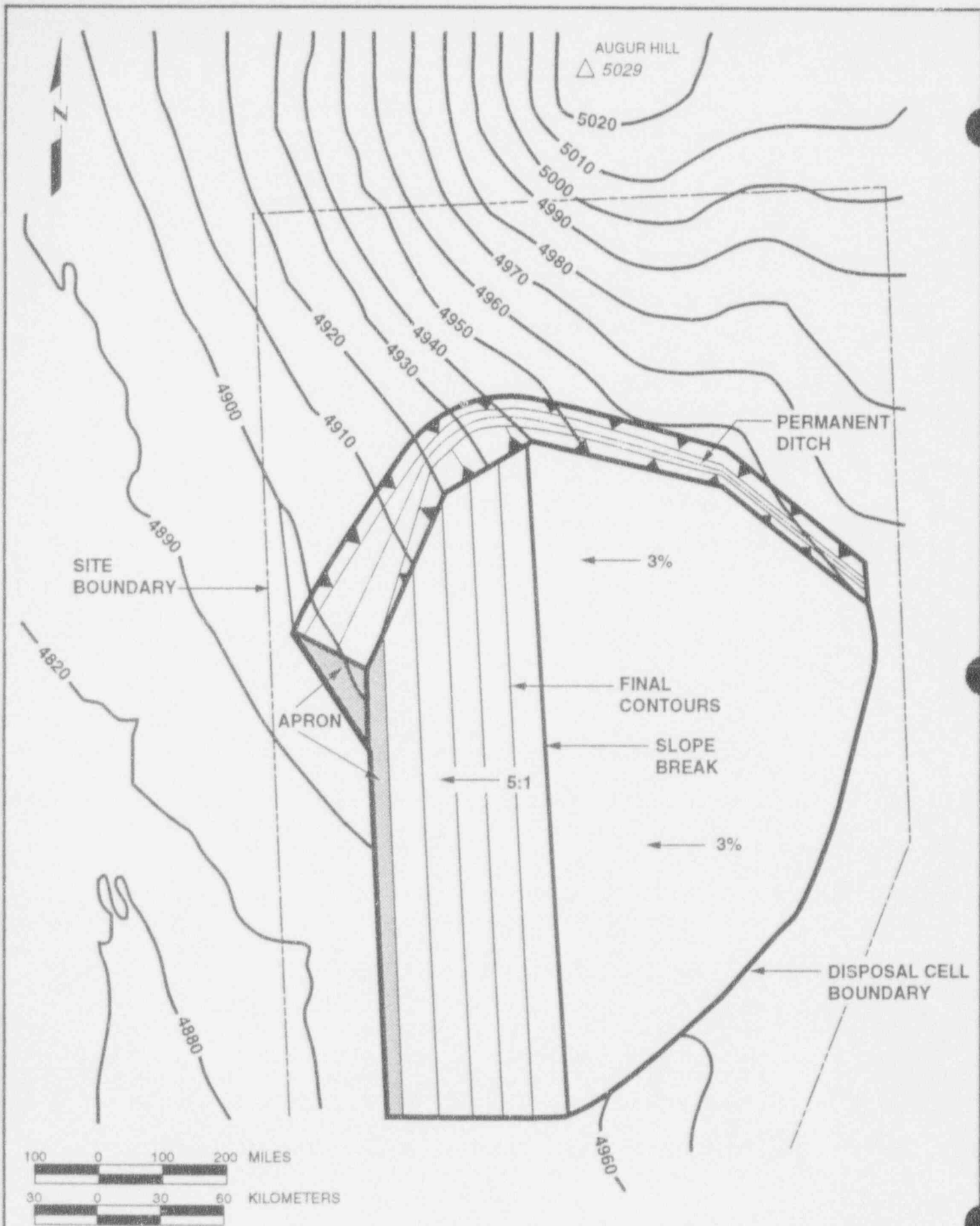

FIGURE 2.2
 FINAL CONDITION - LAKEVIEW (COLLINS RANCH) DISPOSAL SITE

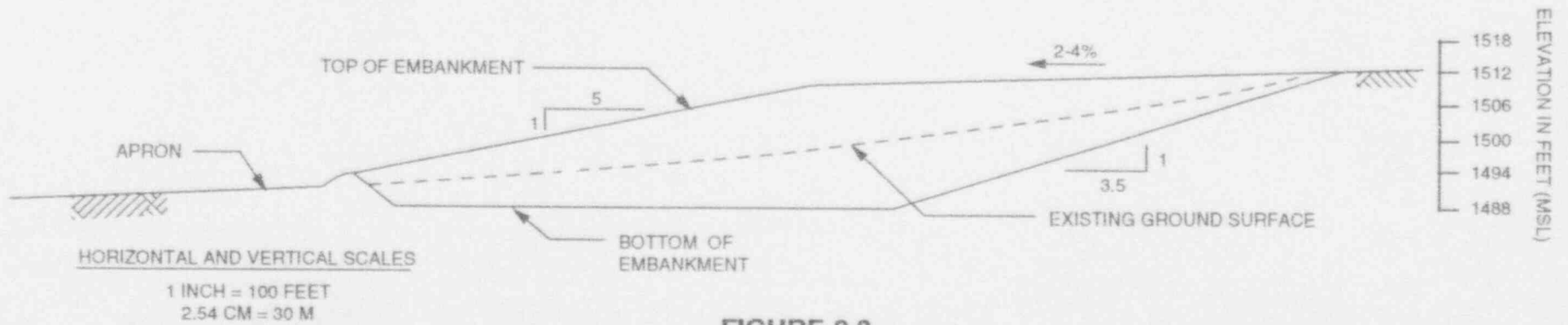
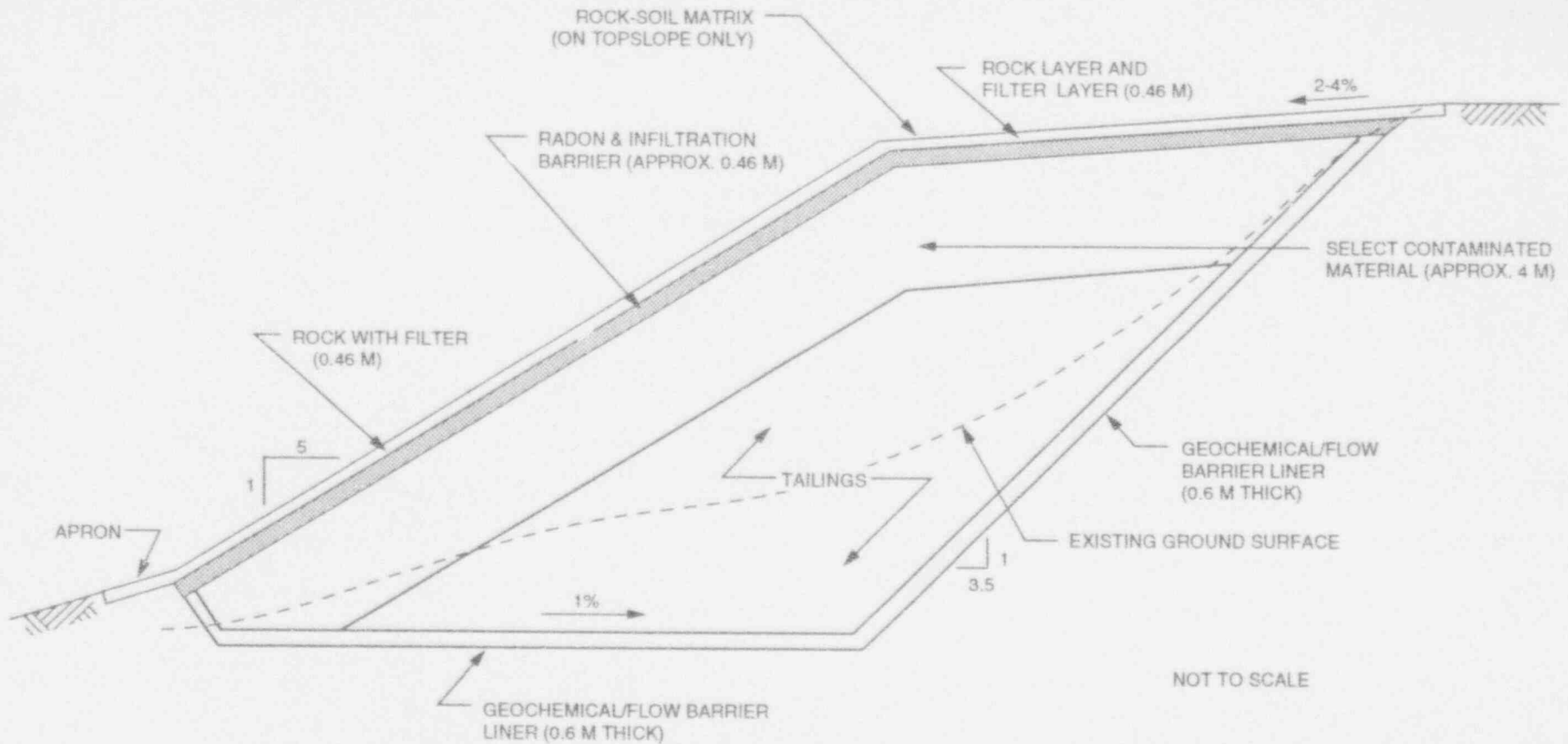

FIGURE 2.3
TYPICAL CROSS SECTION - LAKEVIEW (COLLINS RANCH) DISPOSAL SITE

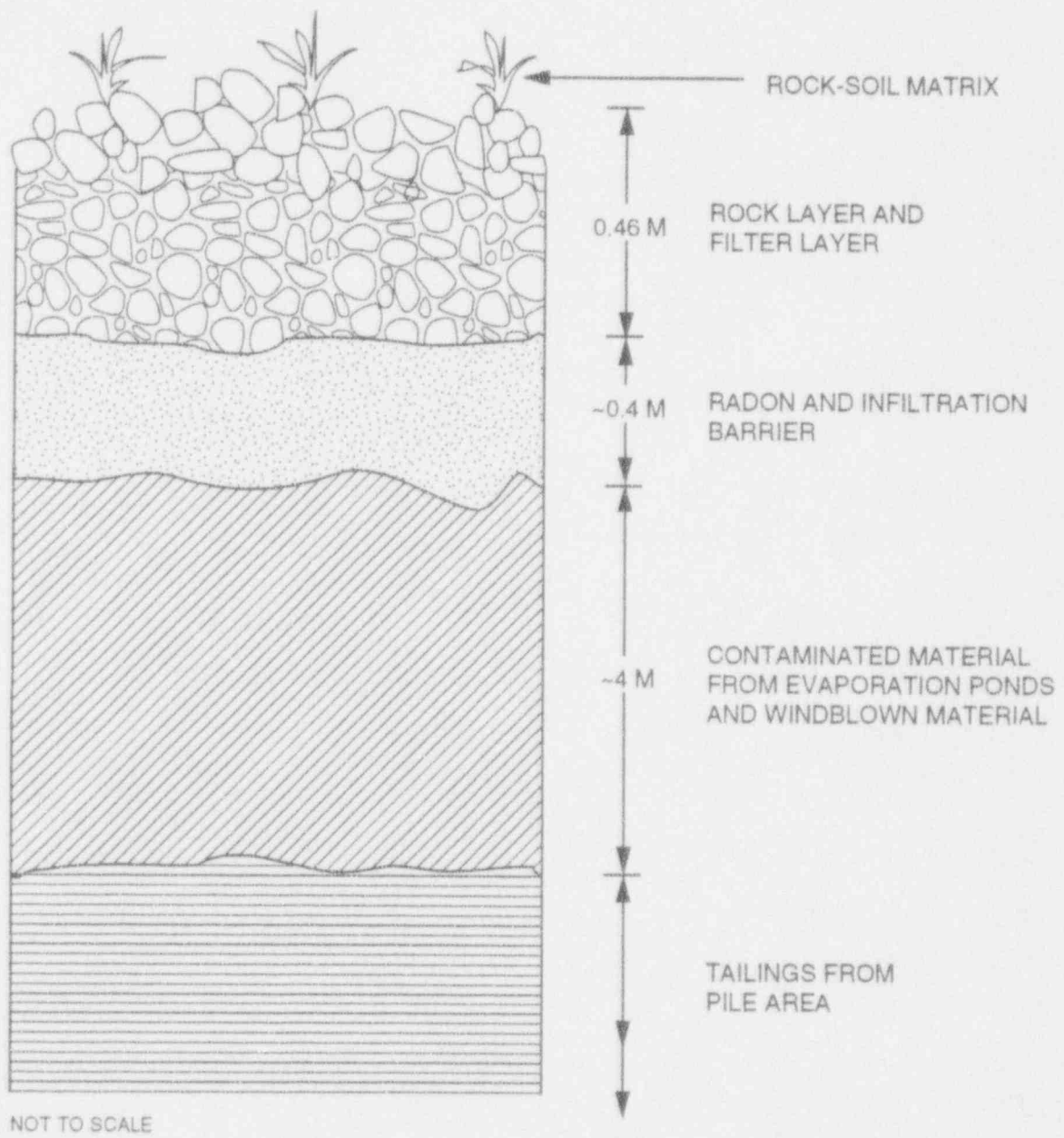

FIGURE 2.4
TOPSLOPES COVER SYSTEM
LAKEVIEW (COLLINS RANCH) DISPOSAL SITE

of the adjacent embankment cover. Significant precipitation events can create velocities capable of moving sediment buildup in the ditch. Flooding from the drainage area northwest of the site is not expected to reach the toe of the embankment.

Three major design features will mitigate potential groundwater contamination at the Collins Ranch disposal site: 1) a geochemical/flow barrier liner on the sides and below the tailings, 2) a compacted radon/infiltration barrier above the tailings, and 3) a high-conductivity sand filter/drainage layer placed on top of the radon barrier.

The liner placed underneath the tailings and the radon barrier is composed of natural recompacted silt and clay soils. These types of soils have high neutralization, adsorption, and ion exchange potential and thus provide a high attenuative capacity to restrict downward contaminant migration through the liner.

The radon barrier is constructed of fine-grained soil that has a saturated hydraulic conductivity of less than 3×10^{-9} ft/s (1×10^{-7} cm/s). The low permeability layer reduces surface water infiltration through contaminated material.

The high-conductivity sand filter/drainage layer is composed of clean sand and gravel with a hydraulic conductivity of 0.03 feet per second (ft/s) [1.0 centimeters per second (cm/s)] or greater. The high hydraulic conductivity of this layer allows rapid water shed from the tailings pile.

The surface conditions of the disposal cell will be monitored during annual inspections to determine if the disposal cell and erosion protection measures are performing as designed. The following guidelines and criteria for corrective action or repairs should be used when inspecting the disposal cell:

- Crest/topslope – The disposal cell will be observed for evidence of uneven settling and cracking. Cracks in the clay infiltration/radon barrier, and any evidence of wind erosion and water erosion, such as gully formation, will be noted. If bare or thin spots or diseased or burned vegetation is found on the topslope cover, cover stability will be assessed. If established engineering methods determine the vegetated cover is unstable, corrective action to affected areas may be necessary. Temple's method for determining the stability of grass-lined channels (and slopes) would be used to assess the stability of a vegetated topslope area that was damaged or destroyed by disease or fire (Temple et al., 1987).
- Slopes – Modifications to the disposal site are most likely to occur on the lower portions of the slopes. Therefore, careful examination of the slope toe is a key part of this inspection. Settlement or sliding, although highly unlikely, will be apparent by the presence of bulges, depressions, cracks, or scarps. Any localized change in color (e.g., "stained" vegetation) or

concentration of vegetation will be described and examined for evidence of seepage. The slopes will be examined for evidence of animal intrusion, burrowing, changes in vegetation, and human activity. During the precicensing phase, the TAC biologist monitors these conditions. In addition, the GJPO conducts an annual precicensing inspection (Burt and Cox, 1993).

- **Drainage ditch and drainage channels** – The inspectors will walk along the entire length of each channel to determine whether the channels are functioning and can be expected to continue to function as designed. The channels and sideslopes will be examined for evidence of erosion or sedimentation, slides, incipient erosion channels, debris, or growing vegetation. The sideslopes will also be examined for evidence of piping or burrowing by animals, which could lead to material sloughing into the channel.
- **Periphery (within site boundaries)** – The boundaries will be examined for gully or rill formation, mounding caused by sediment transport by wind and water, and vegetation changes. The area will also be examined for evidence of water seepage, such as wet spots, and surface ponding.

The groundwater protection design strategy will minimize the migration of contaminants from the disposal cell. Seepage from the disposal cell will be minimal because of the vegetated topslope cover and the low permeability radon barrier, and because the contaminated materials were placed at their optimum moisture content. Vegetation on the topslope evapotranspires surface water and water held in storage in the rock/soil matrix layer. Thus, the total volume of water from precipitation and snowfall that could potentially infiltrate the topslope cover is greatly reduced. The average saturated hydraulic conductivity of compacted samples of the silty-clay radon barrier material is less than 3×10^{-9} ft/s (1×10^{-7} cm/s); therefore, water movement through the radon barrier is extremely slow. After pressure equilibration within the disposal cell (generally a few months), all contaminated materials will be near their optimum moisture content, further protecting the groundwater near the disposal site. This protection is two-fold. First, the hydraulic conductivity of materials placed at optimum moisture content is very low (typically 80 to 85 percent saturated). The unsaturated hydraulic conductivity at optimum moisture content is often 2 orders of magnitude less than the value of saturated hydraulic conductivity. Second, the volume of moisture stored in the contaminated material that can potentially seep from the material matrix is greatly reduced.

The compliance strategy includes the attenuating properties of the 2-ft (0.61-m)-thick geochemical barrier and the more than 40 ft (12 m) (to the water table) of fine-grained sediments beneath the tailings. The movement of any contaminants that may leach from the disposal cell will be retarded by the materials in the geochemical barrier and in the unsaturated zone.

3.0 SITE DRAWINGS AND PHOTOGRAPHS

At the completion of remedial action, disposal site as-built conditions were documented with as-built drawings and photographs (MKF, 1991). This information illustrates baseline conditions against which future conditions at the disposal site can be compared.

A site atlas was prepared that includes vicinity maps, a topographic map, and a disposal site map. This atlas will become part of the Lakeview permanent site file. The site atlas will be updated, as necessary, after each site inspection. All drawings, maps, and photographs will be archived by the UMTRA Project Document Control Center (UPDCC). These maps, drawings, and photographs may be further modified by GJPO, as necessary, and GJPO will be responsible for maintaining and archiving these maps, drawings, and photographs after the Lakeview permanent site file is transferred to the GJPO. An index of the Lakeview permanent site file is provided in Attachment 3.

3.1 DISPOSAL SITE VICINITY MAP

The Collins Ranch disposal vicinity site map (Plate 1) encompasses an area with a radius of approximately 1.5 mi (2.4 km) from the center of the disposal site. A larger radius was not necessary because the disposal site is located in a remote area with uniform land use; the nearest town is located 7 mi (11 km) to the south.

The vicinity map documents the disposal site boundary, the disposal cell, land ownership around the disposal site (private and U.S. Forest Service land), longitude and latitude, section, township, range, principal meridian, primary drainage systems, and roads.

The map can be found in the site atlas, which is maintained in the Lakeview permanent site file - GJPO.

The vicinity map will be updated, as necessary, after each scheduled site inspection. If changes to the map are required, a new map will be prepared which will include the revision number and the year of revision.

3.2 DISPOSAL SITE TOPOGRAPHIC MAP

The Collins Ranch disposal site topographic map (Plate 2) prepared immediately after the completion of remedial action, was compiled from a final topographic survey of the disposal site area. The final topographic survey was conducted in accordance with the standards of the *Manual of Photogrammetry* (ASP, 1980). The following specifications were used in developing the map: a scale of 1 in = 200 ft (1 cm = 25 m), a contour interval of 2 ft (0.6 m), and coverage of the disposal site and an area of 0.25 mi (0.4 km) around the site perimeter.

In addition to topography, the map defines the following:

- Disposal site property boundaries, fences, gates, and access roads.
- Outline of the toe base and crest of the disposal cell.
- Location and extent of rock cover.
- Groundwater monitor wells and access roads.
- Survey control stations.
- Permanent site surveillance features (e.g., monuments, markers, and signs).
- Other surveillance features (e.g., settlement plates).
- Site coordinate system.

When the Collins Ranch disposal site topographic map is updated, the revised map will include the year of revision and the revision number.

The Collins Ranch disposal site topographic map will serve as the base map for site inspections (Section 6.7). A new, separate inspection map will be prepared after each inspection. Each site inspection map will indicate the year of the inspection and the type of inspection.

All Collins Ranch disposal site base maps and periodic disposal site inspection maps will become part of the Lakeview permanent site file (Attachment 3).

3.3 DISPOSAL SITE AS-BUILT DRAWINGS

A set of as-built drawings provided by Morrison Knudsen-Ferguson, the Remedial Action Contractor (RAC), illustrates final disposal cell construction and final disposal site conditions. These drawings were used to prepare the Collins Ranch disposal site topographic map. They may be used to document changes in physical site conditions or the disposal cell over time and for developing corrective action plans, if required.

At licensing, the RAC will transfer one original set of as-built drawings to the GJPO. These drawings will be filed in the site atlas, which is maintained in the Lakeview permanent site file (Attachment 3) at the GJPO.

3.4 SITE BASELINE PHOTOGRAPHS

A photographic record of the final site conditions at the Collins Ranch disposal site will be included and maintained in the Lakeview permanent site file (Attachment 3). This record consists of a series of aerial and ground photographs that provide a baseline visual record of final site construction activities and final site conditions to complement the as-built drawings. In addition, the final completion report for the disposal site contains a complete set of photographs that document each phase of construction (MKF, 1991). The postconstruction photographs provide an orientation tool prior to site inspections and a baseline record of surveillance features.

3.5 SITE AERIAL PHOTOGRAPHS

Two sets of aerial photographs were taken of the Collins Ranch disposal site after surface remedial action was completed. The first set was taken in October 1989, immediately after remedial action was completed, to support immediate preparation of the disposal site topographic map. The second set was taken in June 1990, at the end of the first growing season, to document the established cover vegetation. This second set of photographs provides a permanent record of site conditions, enabling inspectors to monitor changes in site conditions (e.g., erosion patterns, vegetation changes, land use) over time. The photographs are a useful orientation tool before disposal site inspections. The need for new aerial photographs will be evaluated at 5-year intervals, beginning with the year the site license becomes effective. Table 3.1 summarizes the specifications for aerial photographs at the Collins Ranch disposal site. More detailed guidance is provided in Attachment 3 of the *Guidance for Implementing the UMTRA Project Long-term Surveillance Program* (DOE, 1992a).

3.6 SITE INSPECTION PHOTOGRAPHS

Photographs will be taken during disposal site inspections to document conditions at the disposal cell and the disposal site. These photographs will provide a continuous record for monitoring changing conditions over time. The photographs can be compared with the baseline photographs to monitor site integrity.

Each photograph will be recorded individually on a site inspection photo log (Attachment 4). An appropriate description of the feature photographed, including azimuth (if necessary), will be entered into the log. Copies of the disposal site inspection photographs and the photo log will be included in annual disposal site inspection reports.

If possible, a photograph will include a reference point such as a survey monument, boundary monument, site marker, or monitor well. For large-scale features such as drainage ditches or disposal cell slopes, a north arrow and a scale will be included for reference.

For specific areas where a photograph is used to monitor change over time, the distance from the feature and the azimuth should be recorded, and all subsequent photographs should be taken from the same orientation to provide an accurate picture of changing conditions. The magnetic declination of the compass should be corrected for true north. This information will also be provided on the inspection checklist and photo log.

All site inspection photographs taken, as well as all corresponding photo log forms, shall be maintained in the Lakeview permanent site file.

Table 3.1 Aerial photography specifications for the Lakeview (Collins Ranch) disposal site

Area to be photographed	Final disposal site plus a minimum of 0.25 mi (0.4 km) beyond site boundaries unless site conditions require otherwise.
Products to be delivered	One set of vertical color, infrared stereo contact prints, 9-in (23 cm), scale 1 in = 200 ft (1 cm = 24 m) (representation fraction 1:2400); double weight, glossy, not trimmed. One index map, scale 1 in = 200 ft (1 cm = 24 m); flight lines and frame numbers will be provided. One set of 2 each of low and high oblique photographs (and negatives) in natural color, 8- x 10-in (20- x 25-cm); or 9- x 9-in (23- x 23-cm) contact prints.
Flight date	To be determined upon the acceptance of this LTSP.
Camera	Precision, 9- x 9-in (23- x 23-cm) format for vertical photos. A 35-millimeter (single lens reflex) or larger format camera for oblique photos is acceptable.
Film	Eastman-Kodak Aerochrome Infrared 2443, or its equivalent, for vertical photos. Eastman-Kodak Ektacolor, or its equivalent, for oblique photos.
Filter	Wratten Nos. 12 or 15 for infrared photos. Skylight filter for color photos.
Flight line coverage	60 percent end overlap; 30 percent average side overlap.
Ground control	Control stations will be second order, Class 1, for horizontal control and third order for vertical control (standard U.S. Geological Survey map accuracy specifications).

Features to be photographed

The following site features should be documented with photographs during every scheduled inspection at the Collins Ranch disposal site:

- Permanent site surveillance features (Plate 2).
- Fences, gates, access roads, perimeter roads, and paths.
- Drainage channel.
- Trench drains (5).
- The disposal cell (top, sides, apron, and surrounding area). Panoramic sequences of photographs from selected vantage points may be used for this purpose.
- Any evidence of erosion (e.g., gullies, rills) that the inspector considers significant and includes in the text of the inspection report.
- Any off-site features that the inspector considers significant and includes in the text that may affect the site in the future.
- Vegetation (site area and cover).
- Disposal cell embankment and sideslope.
- Erosion protection material (riprap).
- U.S. Coast and Geodetic Survey (USCGS) triangulation station monument located at the summit of Augur Hill.
- Triangulation station reference markers (2).

Any new or potential problem areas identified during a site inspection will be well documented with photographs. Photographs must also be taken to record developing trends and to allow inspectors to make reasonable decisions concerning additional inspections, custodial maintenance or repairs, or corrective action.

4.0 PERMANENT SITE-SURVEILLANCE FEATURES

Survey and boundary monuments, site markers, and perimeter signs are the permanent surveillance features at the Collins Ranch disposal site. Three boundary monuments and two of the three survey monuments define the five corners of the fenced, irregularly shaped permanent disposal site. Twelve perimeter (warning) signs are placed at intervals around the disposal site so that one or more of the signs is visible in daylight to a person approaching from any direction. One of the perimeter signs, which serves as an entrance sign, and one site marker are placed at the authorized entrance to the disposal site near the southeast corner. The other site marker is placed near the center of the crest of the disposal cell.

The construction and emplacement of the site surveillance features are described below and meet the specifications delineated in DOE's *Guidance for Implementing the UMTRA Project Long-term Surveillance Program* (DOE, 1992a).

4.1 SURVEY MONUMENTS

The three permanent survey monuments (Figure 4.1), Berntsen RT-1 markers are set into the top of a reinforced and poured-in-place concrete cylinder with the dimensions shown in Figure 4.1. The bottom of the concrete cylinder is, at a minimum, 3 ft (0.9 m) below land surface (bls). A depth of 3 ft (0.9 m) is sufficient to prevent displacement of the survey monuments from frost heave. The four steel reinforcing bars (Figure 4.1) permit discovery by a metal detector if the monument becomes buried over time. The three survey monuments establish permanent horizontal control based on the project grid system and are referenced to the USCGS triangulation station located at the summit of Augur Hill.

4.2 BOUNDARY MONUMENTS

Three Berntsen federal aluminum survey monuments, Model A-1, were used for three of the five boundary monuments (Figure 4.2). Two corners of the disposal site are designated by Berntsen RT-1 markers. The ceramic magnets epoxied in the cap and base of the A-1 monuments are vertically oriented for easier detection if they become buried. The boundary monuments are set with the base 38 in (97 cm) bls and 10 in (25 cm) above the ground surface (Figure 4.2).

4.3 SITE MARKERS

Two unpolished granite markers with the dimensions shown in Figures 4.3 and 4.4 identify the Collins Ranch disposal site, the general location of the stabilized disposal cell within the site boundaries, the date of closure (June 29, 1988), the dry tonnage of tailings [736,000 tons (667,700 tonnes)] and the curies of radioactivity [42 curies (15×10^{12} becquerels)] of radium-226 (Ra-226) (Figure 4.5).

BERNTSEN RT-1 MARKER
SET IN CONCRETE

GROUND SURFACE

CONCRETE POURED
IN PLACE

REINFORCED BARS
4-#4 BARS @ 10" c/c (25 CM)

3" CONCRETE COVER (TYP.)
(7.6 CM)

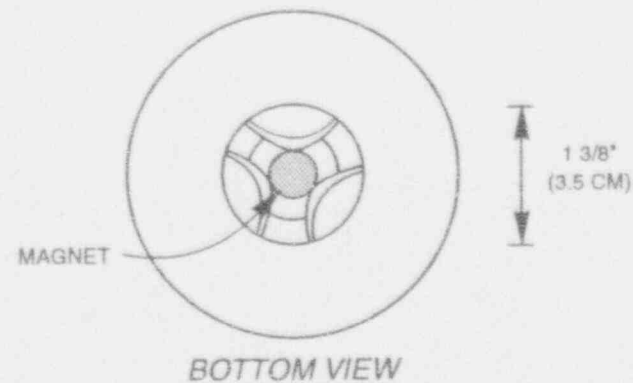
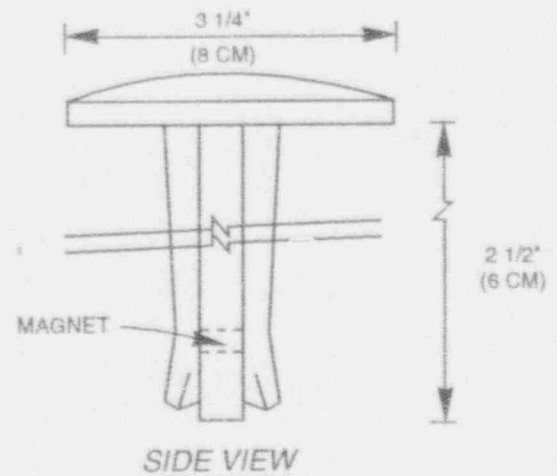
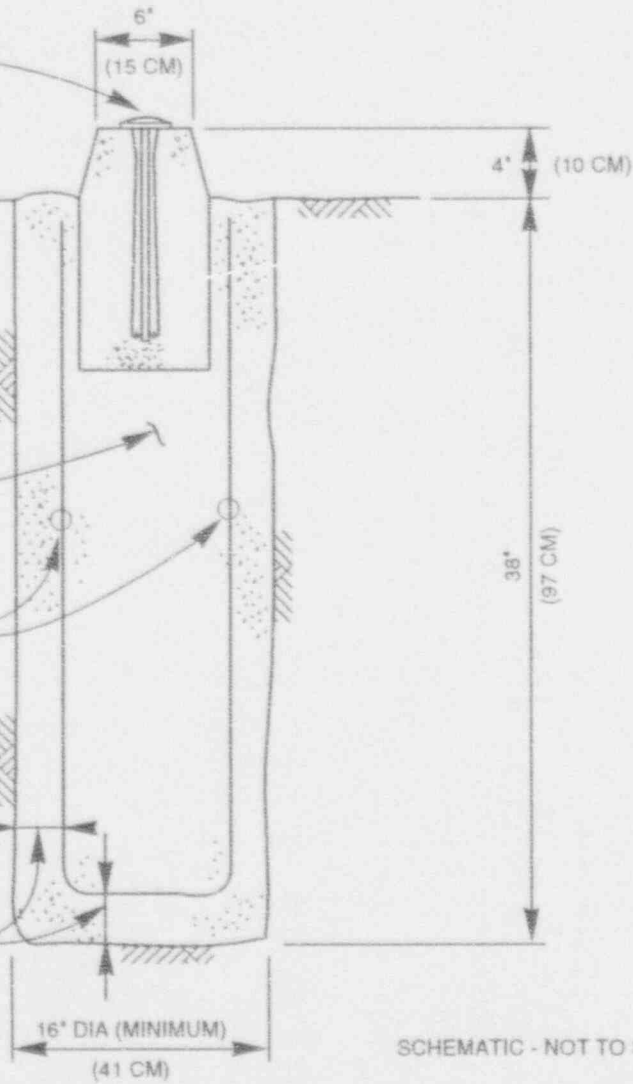

SCHMATIC - NOT TO SCALE

DETAIL
BERNTSEN RT-1
MARKER

FIGURE 4.1
UMTRA PROJECT SURVEY MONUMENT
LAKEVIEW (COLLINS RANCH) DISPOSAL SITE

4-2

BERNTSEN FEDERAL ALUMINUM BOUNDARY MONUMENT, MODEL A-1, STANDARD LOGO CAP

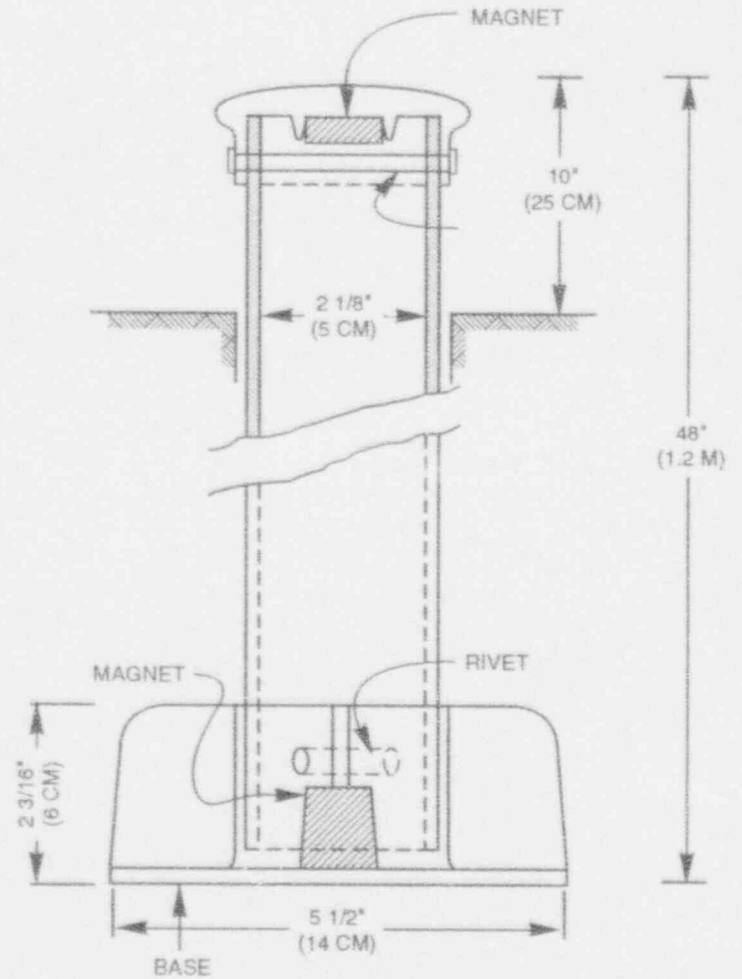
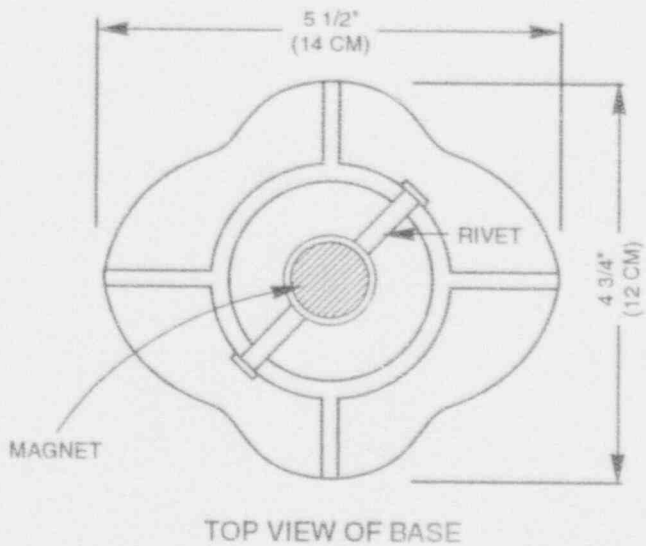
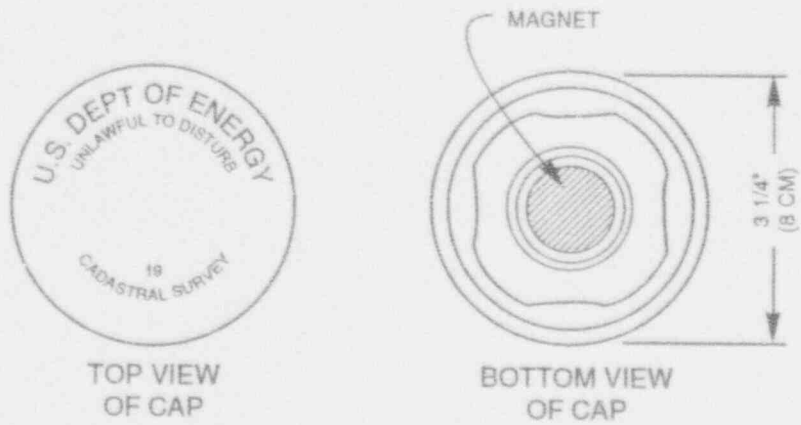
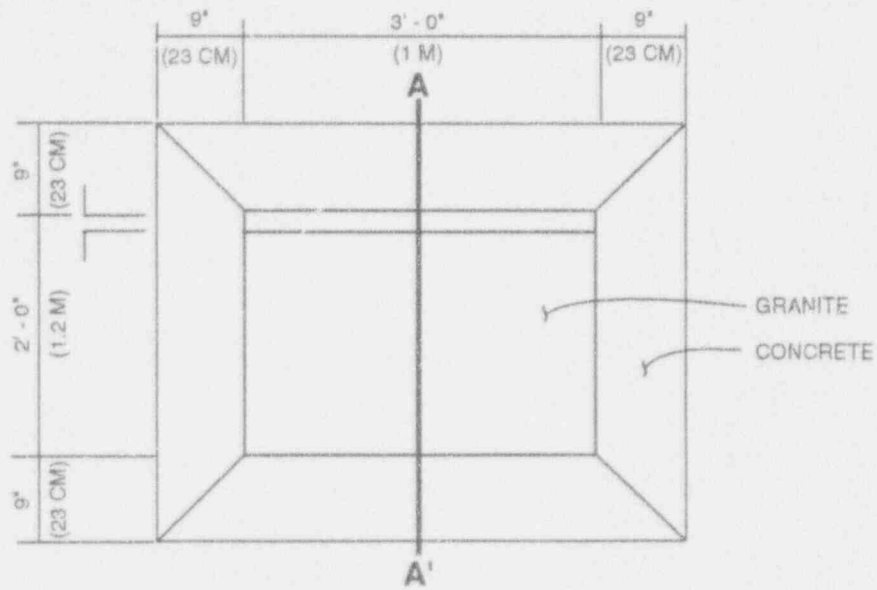

FIGURE 4.2
UMTRA PROJECT BOUNDARY MONUMENT-
LAKEVIEW (COLLINS RANCH) DISPOSAL SITE

4-3



PLAN VIEW

SCHEMATIC - NOT SHOWN TO SCALE

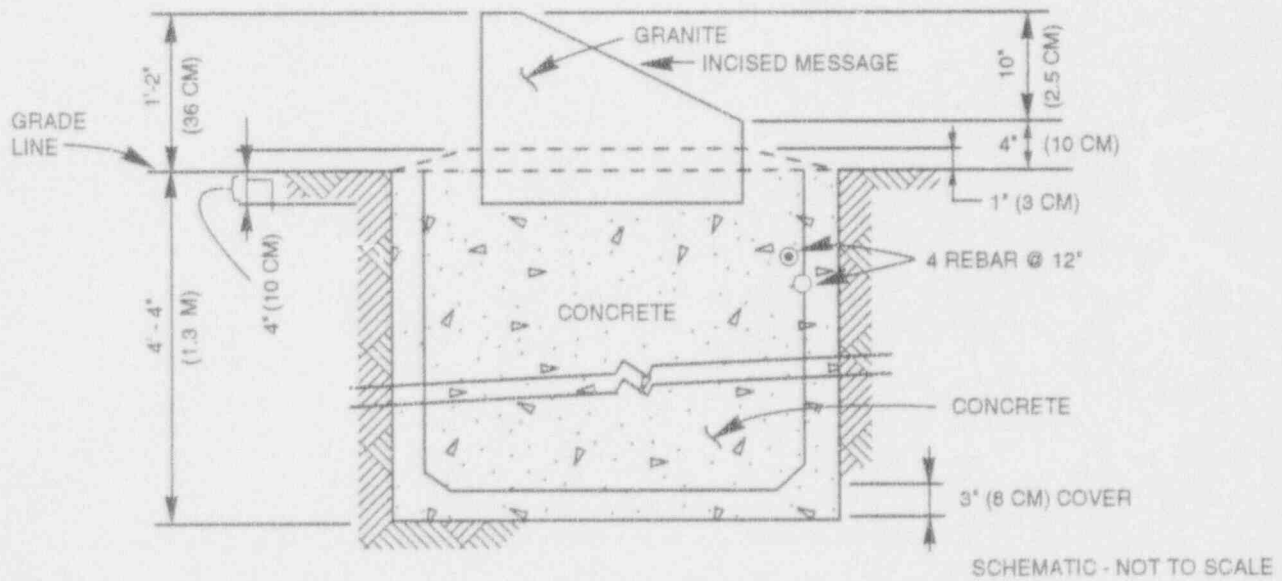

SECTION A-A'

FIGURE 4.3
UMTRA PROJECT ENTRANCE SITE MARKER
LAKEVIEW (COLLINS RANCH) DISPOSAL SITE

(MK-F, 1987b)

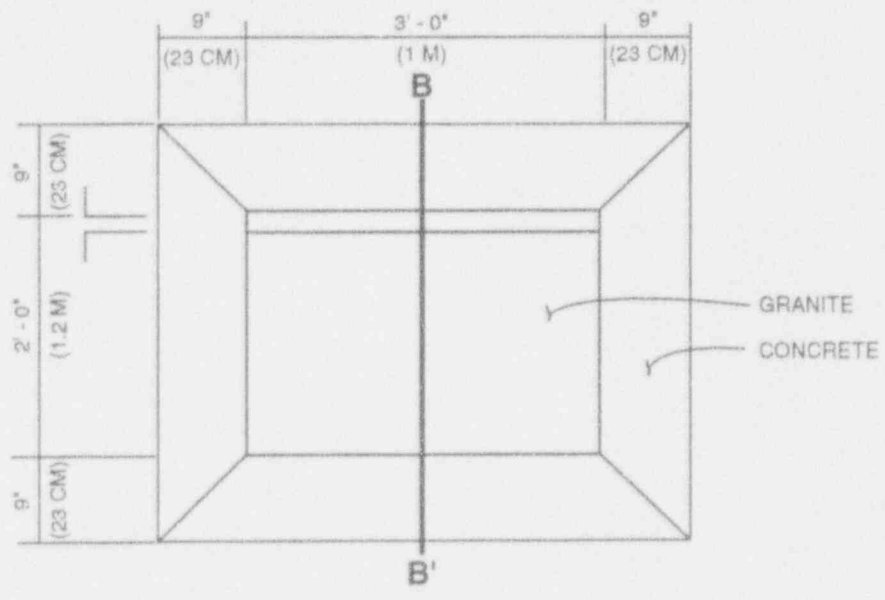

PLAN VIEW

SCHEMATIC - NOT SHOWN TO SCALE

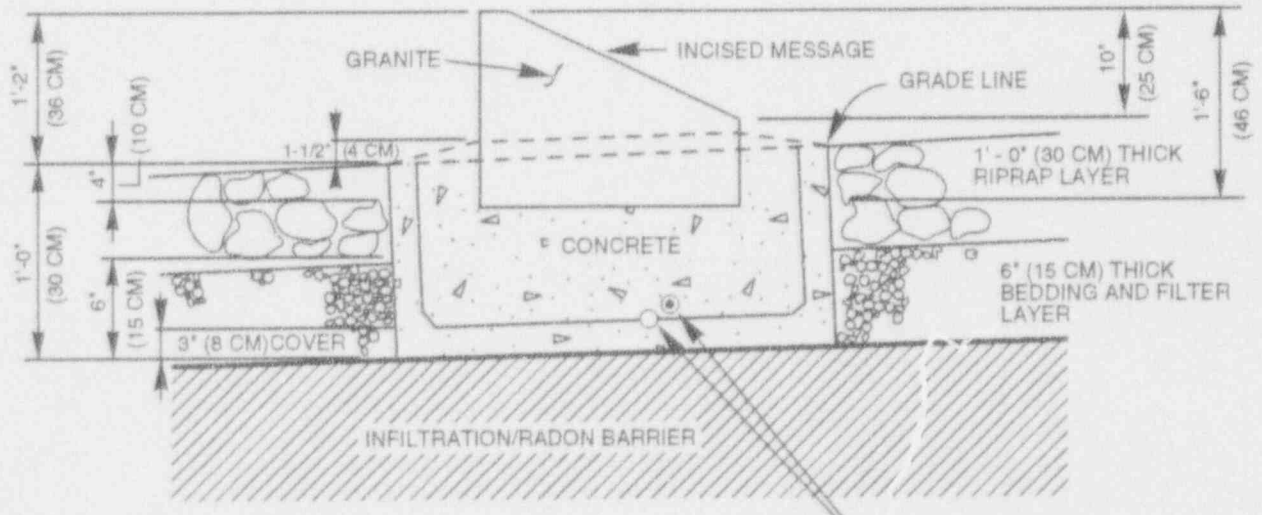

NOTE: MINIMUM DEPTH OF INCISING TO BE 1/4" (0.6 CM)

SECTION B - B'

SCHEMATIC - NOT TO SCALE

FIGURE 4.4
UMTRA PROJECT SITE MARKER AT CREST OF DISPOSAL CELL
LAKEVIEW (COLLINS RANCH) DISPOSAL SITE

(MK-F, 1987b)

SURVEYED REFERENCE POINT



LAKEVIEW, OREGON

DATE OF CLOSURE:	JUNE 29, 1988
DRY TONS OF TAILINGS:	736,000
RADIOACTIVITY:	42 CURIES, RA-226

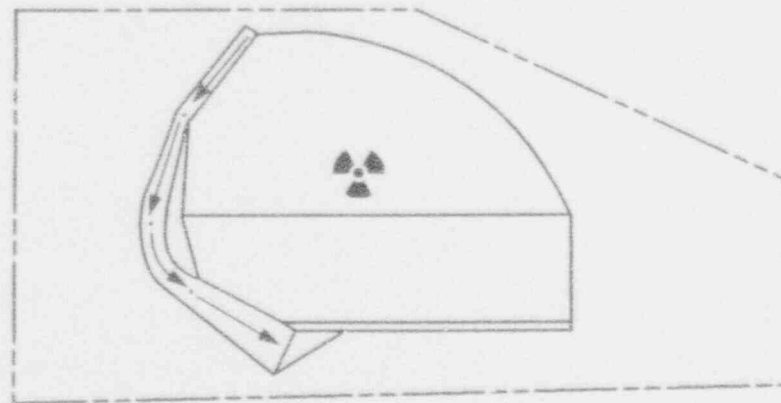
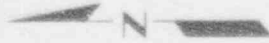

500 0 500 FEET

FIGURE 4.5
UMTRA PROJECT SITE MARKER INCISED MESSAGE
LAKEVIEW (COLLINS RANCH) DISPOSAL SITE

Site marker SMK-1 near the entrance to the site is set in a bed of reinforced concrete that extends 3 ft (0.9 m) bls (Figure 4.3). Site marker SMK-2 at the crest of the disposal cell is set in a bed of reinforced concrete that extends to the top of the radon barrier (Figure 4.4). The excavation and setting of SMK-2 was conducted with minimum disturbance of the surrounding erosion protection layers.

4.4 ENTRANCE AND PERIMETER SIGNS

A warning sign containing the following information is placed at the entrance to the disposal site: the name of the disposal site, the international symbol indicating the presence of radioactive material, a notice that trespassing is forbidden on this federally owned site, and the telephone numbers of the Oregon Department of Energy. In addition to the entrance sign, 11 signs mounted on steel posts are placed at approximately equal intervals around the site perimeter. The perimeter signs display the international symbol indicating the presence of radioactive material, and state that the disposal site is U.S. Government property, that it contains uranium mill tailings, and that trespassing is forbidden.

The signs are constructed in accordance with the dimensions and specifications shown in Figures 4.6 and 4.7, mounted with the tops of the entrance and perimeter signs 70 in (178 cm) above the ground surface. The sign posts are embedded in concrete to a depth of 38 in (97 cm) bls.

4.5 SETTLEMENT PLATES

The total long-term settlement of the disposal cell could be measured using the four settlement plates installed after the cell was completed. Three of the plates are placed in the topslope cover and the remaining plate is set into the sideslope cover. All the plates are installed to the specifications shown in Figure 4.8. Excavation of cover material was kept to a minimum during placement of the settlement plates, and any cover materials disturbed during placement were replaced following original design specifications.

Initial elevations of the settlement plates were determined in late 1989. A subsequent survey of plate elevations in December 1990 determined that settling or swelling of the disposal cell ranged from 0.1 to 0.3 in (0.3 to 0.8 cm). As the detected change in the elevations of the plates over a period of 1 year was insignificant, no further monitoring of settlement at the Collins Ranch disposal cell is scheduled at this time.

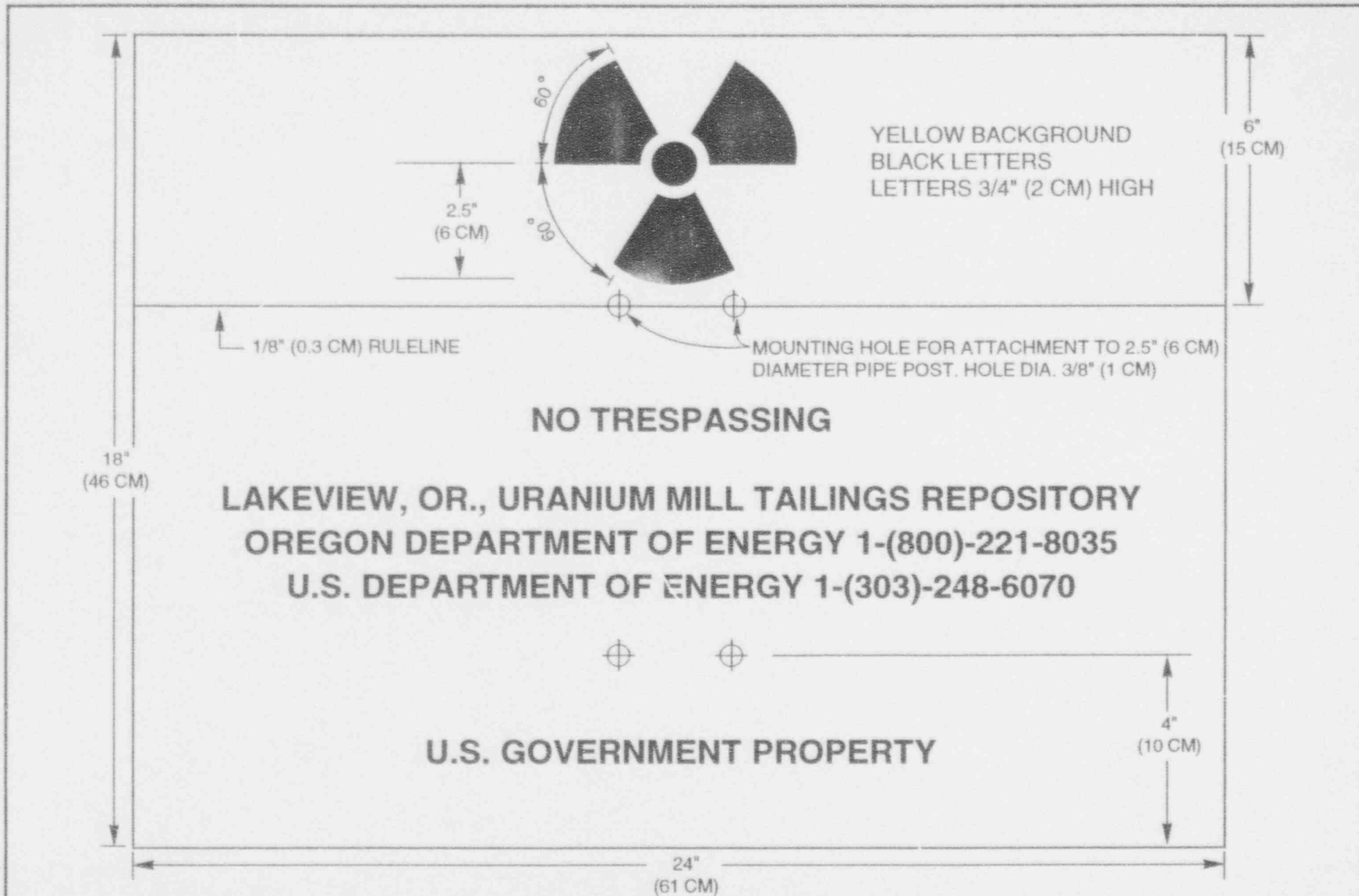

FIGURE 4.6
UMTRA PROJECT ENTRANCE SIGN AND MESSAGE
LAKEVIEW (COLLINS RANCH) DISPOSAL SITE

SCHEMATIC - NOT TO SCALE

(MKF, 1991)

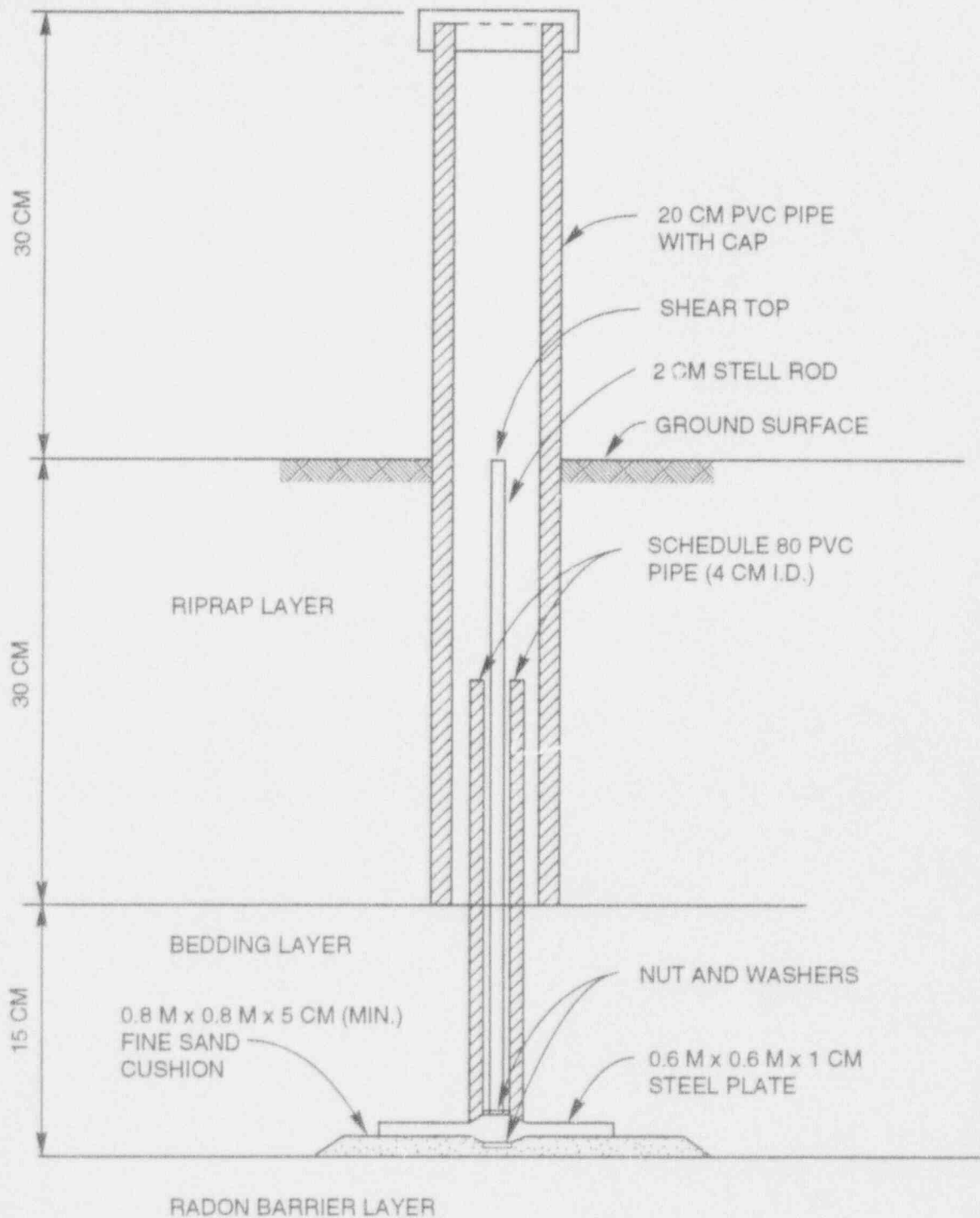

FIGURE 4.7
UMTRA PROJECT PERIMETER SIGN AND MESSAGE
LAKEVIEW (COLLINS RANCH) DISPOSAL SITE

SCHEMATIC - NOT TO SCALE

(MK-F, 1987b)

LKVL TSP



SCHEMATIC - NOT TO SCALE

FIGURE 4.8
UMTRA PROJECT SETTLEMENT PLATES
LAKEVIEW (COLLINS RANCH) DISPOSAL SITE

5.0 GROUNDWATER MONITORING

NRC regulations in 10 CFR 40.27(b) require that the disposal site LTSP describe existing groundwater conditions and that all groundwater activities or strategies at the disposal site comply with the proposed EPA groundwater standards (52 FR 36000) published in 1987. The DOE will comply with the published proposed standards until the final standards are in effect. When the proposed standards become final, the DOE will reevaluate the monitoring program for compliance with the final standard.

The criteria for establishing a groundwater monitoring program (52 FR 36000) require a groundwater monitoring program for the UMTRA Collins Ranch disposal site. The groundwater monitoring program will be implemented and conducted over a specific time period adequate to demonstrate that the initial performance of the disposal cell meets the design requirements. The DOE must also demonstrate that any cleanup or control of existing processing-related groundwater contamination at the Lakeview processing site complies with the proposed EPA groundwater protection standards in 52 FR 36000. Groundwater restoration activities for the processing site will be conducted separately from this LTSP.

Long-term groundwater monitoring at the disposal site involves the performance assessment developed in conjunction with the disposal cell design. It also includes identifying specific hazardous constituents that will be monitored, as necessary, establishing concentration limits for those constituents (DOE, 1992a). Initial site characterization data and monitoring recommendations were incorporated in the Lakeview RAP (DOE, 1992b), EA (DOE, 1985a), and disposal site characterization report (DSCR) (DOE, 1985b). Some of these initial monitoring recommendations have been modified, based on a review of historical information and new data acquired since preparation of the Lakeview RAP. These modifications are discussed below.

5.1 GROUNDWATER CHARACTERIZATION

The DOE's characterization of the hydrogeologic units, aquifer hydraulic and transport properties, tailings materials, and geochemical conditions at the Collins Ranch disposal site [presented in detail in the Lakeview RAP (DOE, 1992b)] is summarized below.

The DOE demonstrates in the RAP that this disposal site will comply with Subpart A of 40 CFR 192 as issued in 52 FR 36000 by meeting maximum concentration limits (MCL) for designated hazardous constituents in the uppermost lacustrine aquifer at the point of compliance (POC) (Figure 5.1) (DOE, 1992b). Compliance with the groundwater standards will be achieved for the following reasons:

- Very little seepage [saturated hydraulic conductivity flux of less than 3×10^{-9} ft/s (1×10^{-7} cm/s)] will be transmitted through the disposal cell foundation (DOE, 1992b). Precipitation infiltration and diffusion of hazardous constituents in the tailings are retarded by a low-conductivity cap covering the cell.

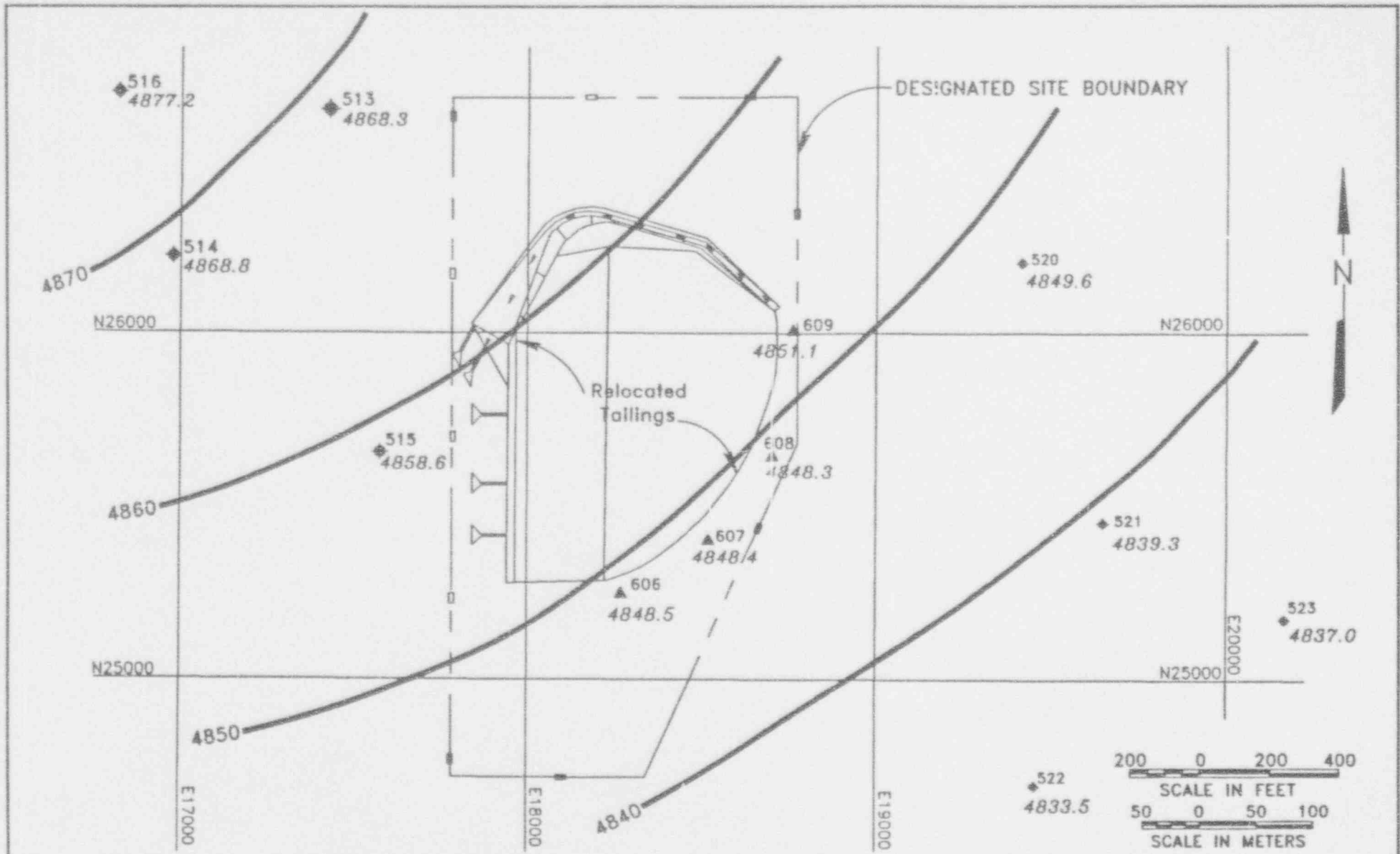

LEGEND

- ◆ 515 MONITOR WELLS
- ▲ 608 POC MONITOR WELL PAIR
- 4840— WATER LEVEL CONTOUR

NOTE: GROUNDWATER ELEVATIONS (FT. MSL)
MEASURED SEPTEMBER 1992

FIGURE 5.1
SEPTEMBER 1992 WATER TABLE CONTOUR MAP OF THE LAKEVIEW (COLLINS RANCH) DISPOSAL SITE

- Geochemical characteristics of the foundation materials are favorable for attenuating hazardous constituents in tailings seepage from the base of the disposal cell. More than 40 ft (12 m) of unsaturated sediments consisting of predominantly silts, silty sands, and clayey sand-silt mixtures are beneath the geochemical/flow barrier. Such sediments provide high dispersivity and the very large-particle surface area that sorption processes require to remove solutes from solution (Bouwer, 1978). Specific attenuation processes include ion exchange, matrix diffusion, nonspecific electrostatic sorption, and chemical partitioning between the aqueous and mineral phases in a system (DOE, 1992b).

5.1.1 Hydrostratigraphy

The Collins Ranch disposal site is underlain by up to 1000 ft (300 m) of unconsolidated to consolidated Quaternary sands, silts, and high-plasticity clays of lacustrine origin (DOE, 1992b). Finer-grained materials predominate in the upper 150 ft (46 m), becoming coarser with depth. The depth to bedrock is undetermined, but is estimated to be greater than 1000 ft (300 m), based upon the depth of sediments along the eastern edge of Goose Lake Basin (DOE, 1985a).

Depths to groundwater beneath the disposal site range from 10 ft (3 m) bls upgradient of the disposal cell to 125 ft (38 m) bls downgradient of the disposal cell. Groundwater levels in the POC wells range from 96 to 120 ft (27 to 36 m) bls. Groundwater is expected to be unconfined to semiconfined within the fine silty sands and clayey silts. The Lakeview RAP (DOE, 1992b) reports an average hydraulic conductivity of approximately 0.4 ft/day (1×10^{-4} cm/s) calculated from five sediment slug tests conducted at the Collins Ranch disposal site.

Figure 5.1 shows a September 1992 water table contour map at this disposal site. The average linear groundwater velocity beneath the disposal site was estimated to range from 10 to 20 feet per year (ft/yr) (2×10^{-5} to 3×10^{-5} cm/s), assuming an average hydraulic conductivity of 0.4 ft/day (1×10^{-4} cm/s), a hydraulic gradient of 0.01, and an effective porosity of 0.15. Groundwater in the (lacustrine) aquifer flows primarily to the southeast.

The groundwater flow direction and the lack of seasonal fluctuations in static water levels show that recharge to the groundwater system occurs predominately in the Fremont Mountains to the west, with little water recharging through on-site soils (DOE, 1992b). Site-specific soil and pore fluid data indicate that most recharge that does occur moves through thin, continuous lenses and stringers of silty sand, rather than uniformly through the soil horizon.

Groundwater discharges to surface drainages southeast of the site, and ultimately to Goose Lake. In addition, groundwater may be discharged to heavily pumped irrigation wells (DOE, 1992b).

The Collins Ranch disposal site is located adjacent to a drainage divide along the southwestern slopes of Augur Hill (Figure 5.2). The drainage area above the disposal cell [approximately 15 ac (6 ha)] drains southwest toward Camp Creek. Located approximately 3000 ft (900 m) to the southwest and 50 ft (15 m) below the site, Camp Creek has a drainage area of approximately 8300 ac (3400 ha). Camp Creek drains into the east branch of Thomas Creek approximately 6.5 mi (10 km) southeast of the site.

During construction, two seeps were identified along the exposed surface of the disposal cell excavation slopes in the spring of 1987 (Figure 5.2). No evidence of these seeps has been reported since that time.

5.1.2 Background groundwater quality

The Lakeview permanent site file contains historical background groundwater quality data for the lacustrine aquifer underlying the Collins Ranch disposal site (collected from September 1986 to August 1993). Detailed information about the background monitor wells is provided in the Lakeview RAP (DOE, 1992b).

Background groundwater in the uppermost (lacustrine) aquifer is characterized as calcium-bicarbonate. Total dissolved solids (TDS) in the uppermost aquifer range from 92 to 252 milligrams per liter (mg/L). The pH ranges from 5.83 to 8.24 and the Eh is generally oxidizing.

During disposal site characterization, described in detail in the Lakeview RAP (DOE, 1992b), background groundwater quality was analyzed for hazardous constituents listed in 52 FR 36000. MCLs for groundwater, proposed by 52 FR 36000, are listed in Table 5.1.

5.1.3 Monitored constituents and concentration limits

Groundwater monitoring and pore fluid sampling was conducted for site characterization before and during remedial action construction. Groundwater compliance monitoring continued after surface remediation construction activities were complete. The Lakeview RAP (DOE, 1992b) describes the tailings materials and evaluates the tailings pore fluid solution. Table 5.2 summarizes regulated hazardous constituents in background groundwater, tailings pore fluids, POC concentrations, and the MCLs. Several constituents listed in Table 5.2 are not considered hazardous constituents of concern because their average concentrations in the tailings pore fluid are less than their respective detection limits and/or MCLs. These constituents are barium, chromium, lead, molybdenum, nitrate, selenium, and silver. As a result, these constituents will not be monitored in the long-term surveillance program.

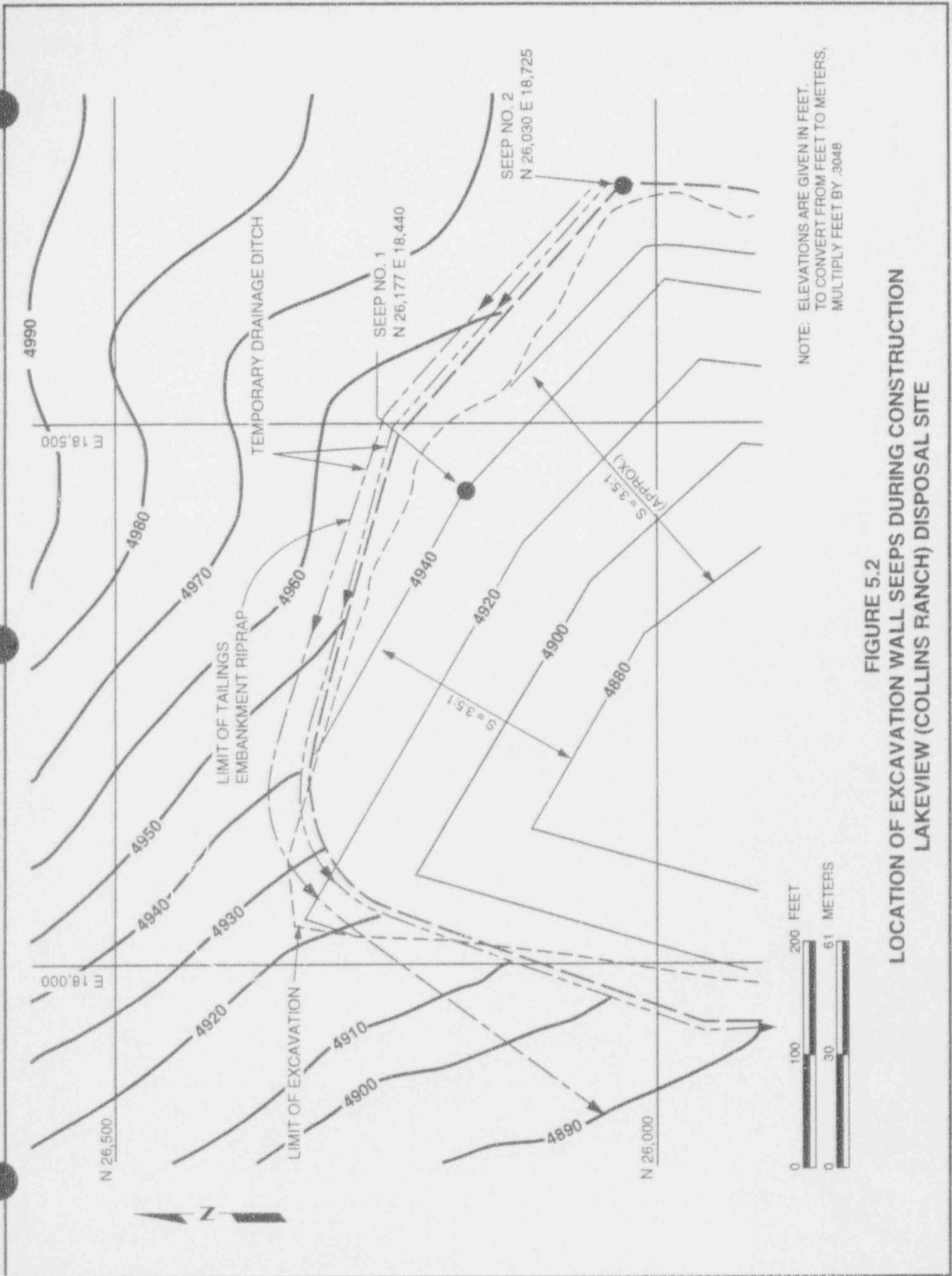

NOTE: ELEVATIONS ARE GIVEN IN FEET.
 TO CONVERT FROM FEET TO METERS,
 MULTIPLY FEET BY .3048

FIGURE 5.2
 LOCATION OF EXCAVATION WALL SEEPS DURING CONSTRUCTION
 LAKEVIEW (COLLINS RANCH) DISPOSAL SITE

Table 5.1 Maximum concentration limits for groundwater protection (52 FR 36000)

Inorganic constituent	Maximum concentration limit (mg/L)
Arsenic	0.05
Barium	1.0
Cadmium	0.01
Chromium	0.05
Lead	0.05
Mercury	0.002
Molybdenum	0.1
Nitrate (as nitrogen)	10.0
Selenium	0.01
Silver	0.05

Radiological constituent	Concentration (pCi/L) ^a
Combined Ra (Ra-226 and -228)	5.0
Combined uranium (U-234 and -238)	30.0 (0.044 mg/L)
Gross alpha (excluding radon and U)	15.0

^apCi/L = picocuries per liter.

Table 5.2 Summary of hazardous constituents identified in the Lakeview tailings pore fluid, maximum background, POC wells, and proposed EPA MCLs

Constituent ^a	Maximum observed background ^b	Tailings pore fluid average concentration ^b	POC wells average concentration ^c	Proposed EPA MCL ^d
Arsenic	0.08	0.147	0.008	0.050
Barium	0.1	<0.10	0.01	1.00
Cadmium	<0.01	0.03	<0.001	0.010
Chromium	0.01	0.01	<0.01	0.050
Lead	0.01	<0.01	0.005	0.050
Mercury	0.0003	Not measured	<0.0002	0.002
Molybdenum	0.07	0.04	<0.01	0.100
Nitrate (as NO ₃)	2	17	3	44.0
Selenium	0.03	<0.005	0.0025	0.010
Silver	<0.01	<0.01	<0.01	0.050
Uranium-234/238	0.004	0.048	0.001	0.044
Radium-226/228 ^e	<2	Not measured	0.6	5.0 ^e
Net gross alpha ^e	Not reported	Not measured	0.21	15.0 ^e

^aConstituent values are reported as mg/L unless otherwise noted.

^bValues are from Lakeview RAP (DOE, 1992b), Vol. II, Table F.4.1.

^cStatistical average values (mean or median) are calculated from the Data Analysis and Retrieval Tools (DART) data base for the POC monitor wells (September 1990 to September 1992) (DOE, 1992d).

^d52 FR 36000.

^eValues reported as pCi/L.

Gross alpha and Ra-226 and Ra-228 activities were not measured in the tailings pore fluid solution. As reported in the Lakeview RAP (DOE, 1992b), Ra-226 and Ra-228 activities were not measured in the tailings pore water because of the large sample volume required for the analysis. The maximum observed activity in the shallow groundwater beneath the processing site was reported as less than 2 picocuries per liter (pCi/L) in the Lakeview RAP. Shallow groundwater measurements were considered to be representative of the source activity for Ra-226 and Ra-228. Furthermore, the average activities of gross alpha and Ra-226 and Ra-228 are in the same range as background in groundwater samples collected from shallow on-site and downgradient monitor wells. As a result, net gross alpha and Ra-226 and Ra-228 are not considered potential hazardous constituents of concern at the Collins Ranch disposal site. Uranium was detected in the tailings pore fluid solution above the MCLs and is expected to be the most mobile radionuclide in solution. Therefore, monitoring for uranium (instead of net gross alpha and Ra-226 and Ra-228) will ensure that the disposal cell is in compliance.

In summary, the hazardous constituents that will be monitored on a long-term basis are those with representative source term concentrations that exceed the proposed EPA MCLs in the tailings pore fluids at the processing site: arsenic (0.147 mg/L), cadmium (0.03 mg/L), and uranium (0.048 mg/L).

Some trace constituents that historically have been reported to be only slightly above, at, or below the detection limits will be eliminated from the long-term surveillance program. These constituents include aluminum, ammonium, antimony, barium, beryllium, boron, bromide, chromium, cobalt, copper, cyanide, fluoride, lead, mercury, molybdenum, nickel, nitrate, phosphate, selenium, silver, strontium, Ra-226 and Ra-228, gross alpha, gross beta, sulfide, thallium, thorium, tin, vanadium, zinc, and total kjeldahl nitrogen. Table 5.3 lists the constituents recommended for long-term monitoring.

Table 5.3 List of constituents recommended for long-term monitoring at the Collins Ranch disposal site

Hazardous constituents	Major ions	Indicator constituents	Field parameters
Arsenic	Calcium	Iron	Alkalinity
Cadmium	Chloride	Manganese	Specific conductivity
Uranium	Magnesium	Silica	Oxidation/reduction potential
	Potassium	Total dissolved solids	pH
	Sodium		Temperature
	Sulfate		

The EPA has established MCLs for all hazardous constituents of concern for the Lakeview tailings pore fluid solution. Therefore, the MCLs rather than the statistical background concentrations are the remedial action compliance levels.

Historical groundwater quality data for the POC and downgradient monitor wells (June 1980 to August 1993) are available in the Lakeview permanent site file. Concentrations or activities of all hazardous constituents measured for the POC and downgradient monitor wells generally have been below the MCLs.

5.2 GROUNDWATER MONITORING NETWORK

The Lakeview RAP (DOE, 1992b) recommended monitoring background monitor wells, POC monitor wells, and downgradient monitoring wells. However, the number of wells sampled in the past (16 monitor wells) will be scaled back to 9 monitor wells in the long-term surveillance program. Justification for the modifications to the groundwater monitoring network is provided below.

The groundwater monitoring network for the Collins Ranch disposal site has been modified to consist of one upgradient (background) monitor well (515) and eight POC monitor wells (602 through 609). These wells are screened in the uppermost aquifer at the disposal site. Figure 5.3 shows the locations of these wells. Monitor well completion reports and lithologic logs are kept in the Lakeview permanent site file.

Three additional background monitor wells farther upgradient from the disposal cell and four wells downgradient of the POC monitor wells will be eliminated from the long-term surveillance program. These additional background wells will not be monitored because the background historical data base has been sufficiently characterized. The four downgradient wells will not be monitored because the eight POC wells provide sufficient coverage for compliance monitoring.

Groundwater level and quality data for the upgradient and POC monitor wells will be provided to comply with the disposal cell performance evaluation presented in the Lakeview RAP (DOE, 1992b). Historical groundwater level and quality data will be reviewed at least every 5 years to evaluate the performance of the groundwater monitoring network.

5.2.1 Direct monitoring network

Direct monitoring of the uppermost aquifer is required under 52 FR 36000. Eight POC monitor wells are used to measure groundwater quality and static water levels at the POC, directly downgradient of the disposal cell in the lacustrine (uppermost) aquifer (DOE, 1992b). These eight POC monitor wells (602 through 609) are located approximately 50 ft (15 m) downgradient of the disposal cell. Placement of the POC monitor wells optimizes early detection of any hazardous constituents released in the uppermost aquifer without disturbing the design components of the cell. As shown in Figure 5.3, the eight POC

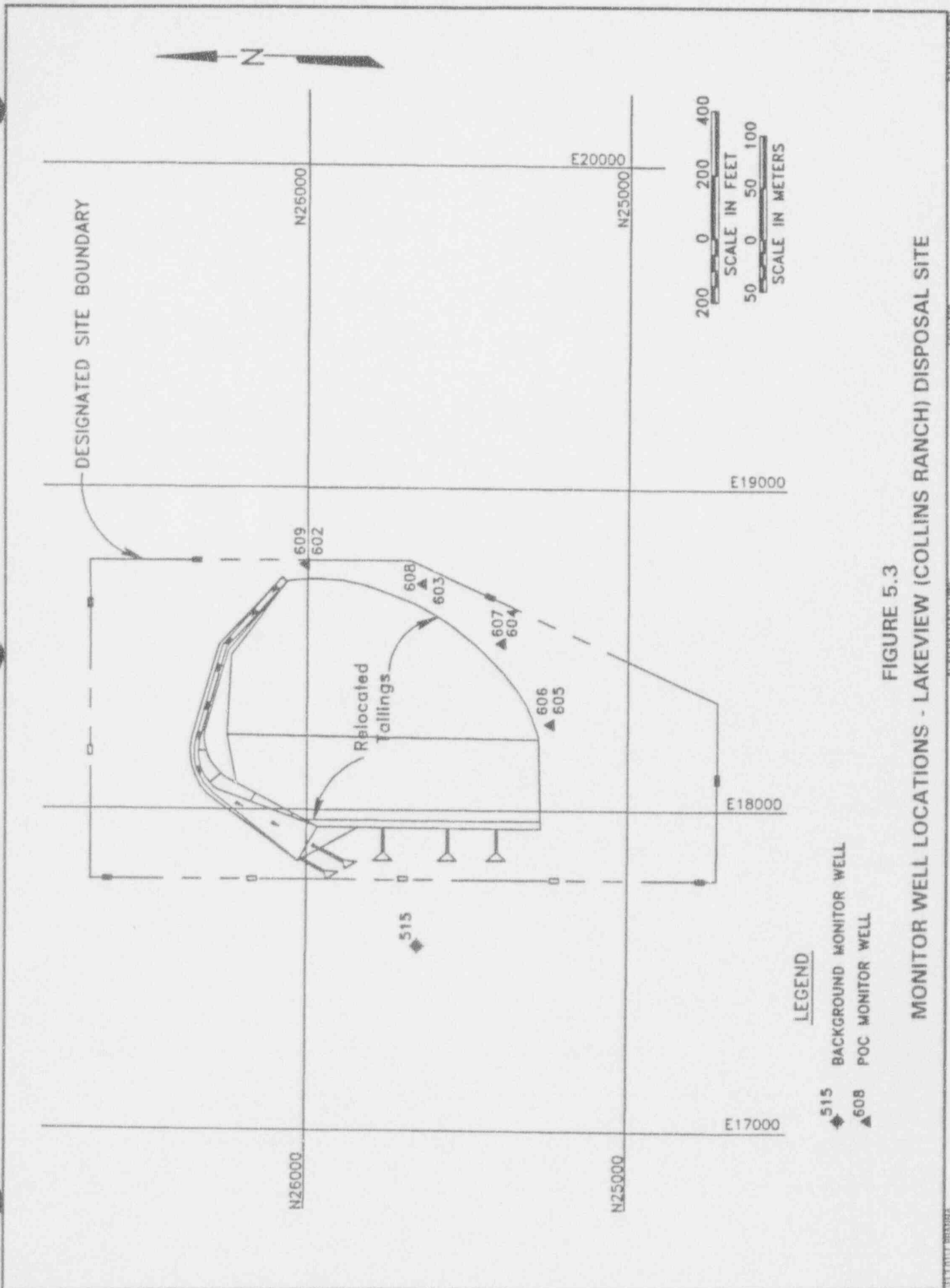

FIGURE 5.3
MONITOR WELL LOCATIONS - LAKEVIEW (COLLINS RANCH) DISPOSAL SITE

monitor wells have been placed in four monitor well clusters; each cluster consists of two wells: a shallow well screened at approximately 100 ft (30 m) bls, and a deeper well screened at approximately 150 ft (46 m) bls. The shallow wells in each cluster reportedly were dry at various times in the past. Groundwater monitoring will continue at all POC wells to comply with the disposal cell performance evaluation presented in the Lakeview RAP (DOE, 1992b); the monitoring plan will be reviewed every 5 years to evaluate the effectiveness of the groundwater monitoring network.

One upgradient background monitor well (515) will be sampled to detect regional changes in geochemistry over time. This well is screened in the uppermost aquifer within the same formation and at approximately the same depths as the shallow POC monitor wells.

Groundwater levels will be measured in each well before water quality samples are collected. The resulting water-level data will be examined periodically to estimate the groundwater flow rate and direction to ensure that no significant hydrologic change has occurred that could affect groundwater monitoring.

5.2.2 Monitor well installation and development

All monitor wells were installed and developed in accordance with TAC/UMTRA Project Office Standard Operating Procedures (SOP) (JEG, n.d.) 16.1.1 and 16.1.2, which are on file at the DOE Albuquerque Operations UMTRA Project Office, Albuquerque, New Mexico (Attachment 5). These SOPs are consistent with the guidance in the *RCRA Groundwater Monitoring Technical Enforcement Guidance Document* (EPA, 1986), to ensure that representative groundwater samples are retrieved.

Specific information regarding monitor well installation and development is presented in the Lakeview RAP (DOE, 1992b). Monitor well completion reports are provided in the Lakeview site file.

5.2.3 Indirect monitoring network

Indirect monitoring for the Collins Ranch disposal site is not necessary because the direct groundwater monitoring network described in Section 5.2.1 is sufficient to provide early detection of hazardous constituents released from the disposal cell or notable changes in background groundwater quality.

5.3 GROUNDWATER MONITORING PROGRAM

The groundwater monitoring program is designed to demonstrate that the initial performance of the disposal cell follows the design requirements. The program will monitor the uppermost aquifer, analyzing groundwater samples from monitor wells at the POC and upgradient from the disposal cell. This direct monitor well network is discussed in Section 5.2.1 of this report. Performance monitoring frequency is outlined in Section 5.3.1 of this report. Table 5.3 lists the constituents that will be monitored.

All aspects of the groundwater monitoring program will be conducted in accordance with accepted industry QA practices, including directives in DOE Orders 5700.6C, *Quality Assurance*, and 5400.1, *General Environmental Protection Program*. The general sequence for conducting the groundwater monitoring program is provided in Figure 5.4.

5.3.1 Sampling frequency

The schedule for sampling takes into account such factors as background groundwater quality, the geochemistry of the tailings pore fluid solution, horizontal and vertical groundwater flow rates, the possibility of seasonal variations in groundwater, and risk to human health and the environment. The Lakeview RAP (DOE, 1992b) details these factors. Samples have been collected either quarterly or semiannually since construction of the disposal cell. However, a long-term sampling frequency of once every 5 years is recommended. Sampling will be conducted in late summer to maintain a consistent record in the historical data base.

The reasons for this recommended sampling frequency (once every 5 years) are based upon the time it would take for any potential seepage from the disposal cell to reach the water table, the low horizontal linear groundwater flow velocity, the limited water use in the area, and the current and historical water quality conditions at the site. These factors are discussed below.

The rate and nature of groundwater recharge at the Collins Ranch disposal site were characterized with laboratory hydraulic tests on soil samples, suction measurements at a nest of tensiometers, and tritium analyses (DOE, 1985b). These tritium analyses, conducted in 1984 as part of the disposal site characterization activities, were used to date the age of water in the vadose zone prior to surface remediation (DOE, 1985b; 1992b). One surface water sample and three pore fluid samples [collected from lysimeters at depths of 4, 10, and 30 ft (1, 3, and 9 m)] were analyzed for tritium. Using tritium concentrations at the three depths relative to tritium concentrations of the nearby surface water sample, the estimated travel times were at least 2 years for a 4-ft (1-m) depth, at least 5 to 6 years for a 10-ft (3-m) depth, and at least 30 years for a 30-ft (9-m) depth. Based on these analyses, and the assumption of vertical seepage through a porous medium, the projected travel time of the tailings fluid ranges from less than 1 to 2 ft/yr (0.3 to 0.6 m/yr). The depth to the water table at the POC ranges from 96 to 120 ft (27 to 36 m). Therefore, based upon the projected travel time, any potential seepage from the disposal cell would not reach the water table at the POC for at least 50 years, and more likely for 100 years.

The average horizontal linear groundwater velocity beneath the disposal site was estimated to range from 10 to 20 ft/yr (3 to 6 m/yr) (Section 5.1.1). Groundwater is not currently used in the immediate vicinity of the Collins Ranch disposal site. A water use survey previously identified two private wells located approximately 1.3 to 1.5 mi (2.1 to 2.4 km) from the site (DOE, 1985b; 1992b). The subsurface lacustrine sediments are expected to have similar

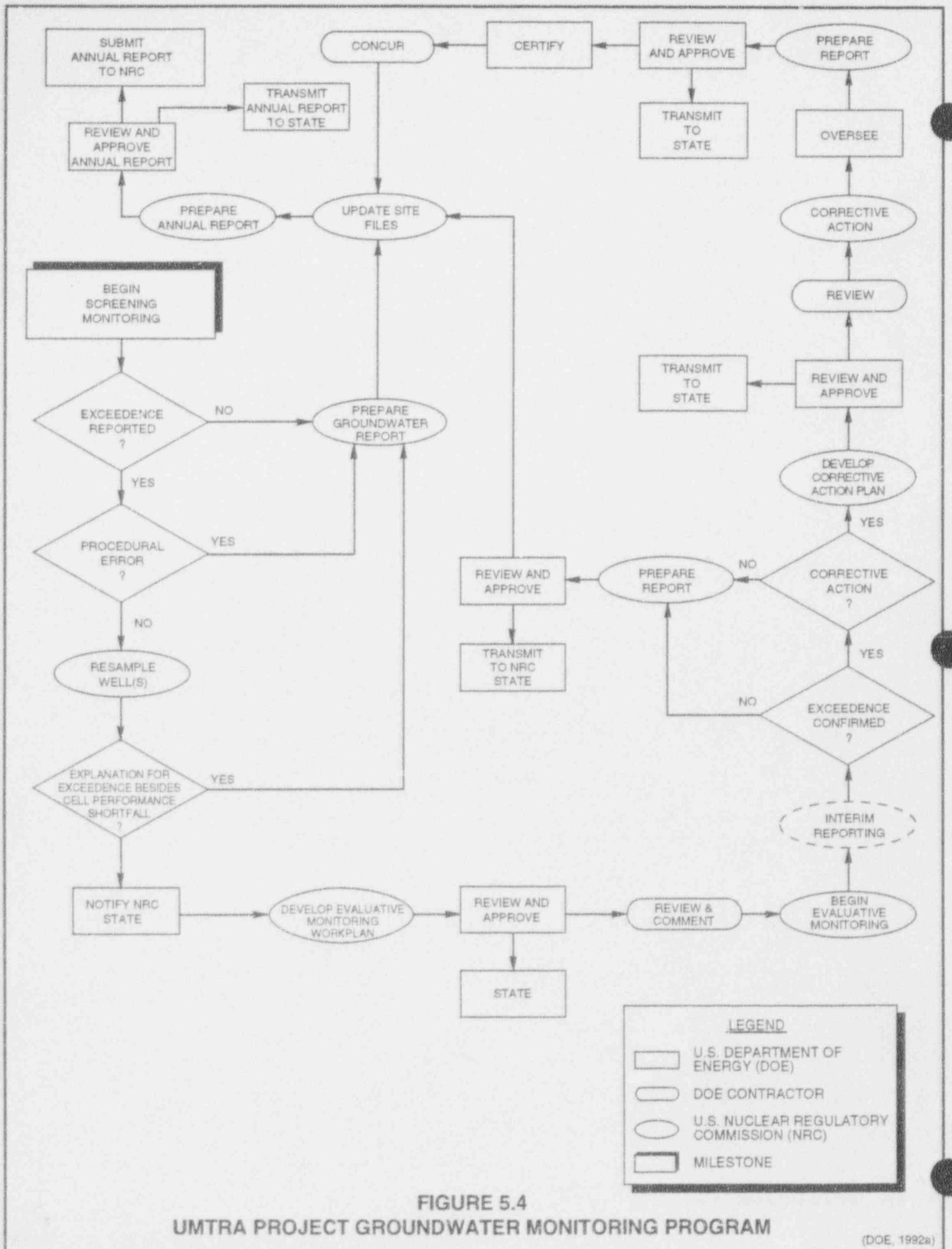
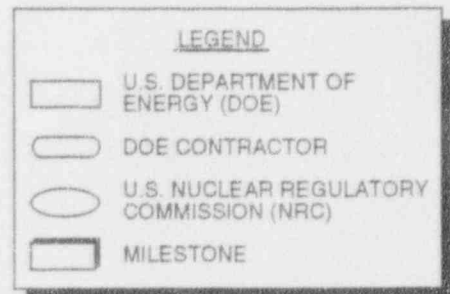

FIGURE 5.4
UMTRA PROJECT GROUNDWATER MONITORING PROGRAM



lithologic and hydraulic properties regionally (DOE, 1985b). If any potential seepage from the disposal cell reached the water table, its lateral movement would be so slow that it would take more than 250 years to move 1 mi (1.6 km) to the closest well.

A statistical analysis was conducted during 1993 to compare the quality of background groundwater at the disposal site to that of samples collected from the POC. No statistically significant changes were noted between water quality upgradient of the disposal cell and that at the POC since the POC wells have been in place. The results of this statistical analysis are on file in the UPDCC, Albuquerque UMTRA Project Office.

The recommended long-term frequency for sampling depends in part on the effectiveness of the remedial action as determined through the ongoing monitoring program (EPA, 1988). The DOE will apply the observational method, using groundwater monitoring data, to evaluate disposal cell performance and modify remedial actions, as necessary. The observational method has been applied to remedial investigation/feasibility study and remedial design/remedial action projects under the Superfund process; Comprehensive Environmental Response, Compensation, and Liability Act (CERCLA); and Superfund Amendments and Reauthorization Act as a streamlined approach (EPA, 1989a). The observational method uses monitoring data to evaluate whether remedial action objectives are met and the remedial action is complete (EPA, 1988).

Performance evaluations will be conducted once every 5 years to determine the following:

- The effectiveness of the disposal cell groundwater compliance strategy.
- The effectiveness of the groundwater monitoring plan (i.e., groundwater monitor well network, sampling frequency, analytes measured).
- The need for continued monitoring.

This approach will provide the flexibility necessary to respond to new information and changing conditions. Performance evaluation reports will be presented to the NRC and the state of Oregon for comments. The statistical methods described in the EPA's *Statistical Analysis of Groundwater Monitoring Data at RCRA Facilities—Interim Final Guidance* (EPA, 1989b) or other appropriate methods will be applied, as necessary.

5.3.2 Screening monitoring and exceedance validation

The EPA has defined MCLs for all of the hazardous constituents of concern at the Collins Ranch disposal site. As shown in Table 5.2, statistical maximum values of background groundwater quality for the hazardous constituents are less than the EPA MCLs. The EPA MCLs are the established exceedance criteria for the Collins Ranch disposal site.

During the established groundwater monitoring period (specified in Section 5.3.1), screening monitoring will be conducted to observe possible changes in groundwater quality and to assess cell performance. Screening monitoring involves routine water-quality data collection, data evaluation, and possible resampling. Exceedances in concentration limits are evaluated on a well-by-well and analyte-by-analyte basis. If an MCL presented in Table 5.1 is exceeded, the appropriate steps will be taken, as specified in Section 5.3.2 of the *Guidance for Implementing the UMTRA Project Long-term Surveillance Program* (DOE, 1992a).

5.3.3 Evaluative monitoring

When sampling, evaluation, and resampling during screening monitoring cannot rule out the disposal cell as the cause for a water-quality exceedance, additional field and evaluation work (evaluative monitoring) may be required. This work will be conducted to determine with greater surety if the disposal cell is the cause, and if so, the nature and extent of the exceedance. Evaluative monitoring will involve the procedures described in Section 5.3.3 of the *Guidance for Implementing the UMTRA Project Long-term Surveillance Program* (DOE, 1992a).

5.3.4 Indirect monitoring

The DOE will directly monitor groundwater at the Collins Ranch disposal site, as specified in Section 5.2.1. Indirect monitoring is not necessary for the Collins Ranch disposal site. Direct monitoring is considered sufficient to provide early detection of hazardous constituents released from the disposal cell and will detect notable changes in background groundwater quality.

5.4 CORRECTIVE ACTION

The EPA's proposed standards (52 FR 36000) require that a corrective action program be implemented within 18 months after verification of an established concentration limit exceedance for one or more of the monitored constituents. The goal of the corrective action program is to restore the disposal cell to its design requirements. NRC regulations [10 CFR 40.27(c)(5)] specify that the DOE will notify the NRC before implementing any significant corrective action. Section 9.0 provides guidance for implementing a corrective-action program.

If it is determined that corrective action is necessary, the DOE will prepare and submit a corrective action plan for NRC review (a copy of this plan also will be transmitted to the state of Oregon). The plan will include a monitoring program to demonstrate the effectiveness of the corrective action, which the DOE will implement after consultation with the NRC and the state of Oregon.

As a part of evaluative monitoring, a risk assessment may be conducted to evaluate the potential harm from the exceedance to human health or the environment. If the risk assessment demonstrates no potential harm exists, the corrective action may involve no action except continued monitoring.

5.5 DATA VALIDATION AND QUALITY ASSURANCE

The UMTRA Project has established SOPs for monitor well installation development, water sampling, preservation and transport, field procedures, and chain of custody.

QA, quality control (QC), analytical data management, and validation will be detailed in the Quality Assurance Implementation Plan, which is being developed in accordance with DOE Order 5700.6C, *Quality Assurance*.

Compliance groundwater monitoring at the Collins Ranch disposal site will remain the responsibility of the UMTRA Project Office until the site comes under the NRC general license. Until licensing, all aspects of groundwater monitoring will be conducted in accordance with these procedures and will be updated regularly to reflect changes in industry standards, best management practices, or EPA guidance. The QA procedures described in this section are consistent with the *RCRA Groundwater Monitoring Technical Enforcement Guidance Document* (EPA, 1986).

At licensing, the responsibility for groundwater monitoring at the Collins Ranch disposal site will be transferred to the GJPO. The GJPO will then be responsible for implementing procedures and developing a QA/QC program that is consistent with EPA guidance and DOE Orders (Section 12.0).

Sections 5.6.1 through 5.6.4 in the *Guidance for Implementing the UMTRA Project Long-term Surveillance Program* (DOE, 1992a) summarize standard QA procedures that will be followed for water sampling and analytical QC, QA, and data validation.

5.6 REPORTING

The data and results of the groundwater monitoring program will be reported once every 5 years, when the POC and background monitor wells are sampled. The following information will be included in the 5-year performance evaluation reports:

- A table of concentration limits for hazardous constituents.
- A table comparing water quality data to concentration limits.
- A summary of any exceedances of concentration limits.

- Water-quality or water-level data (and indirect monitoring data, if they become necessary for evaluative monitoring).
- A summary of any resampling, trends, exceedances, evaluative monitoring, or corrective action required during the reporting period.
- Any significant trends or anomalies in the water-quality and water-level data. The narrative will compare collected data to preestablished baseline values.
- Any significant changes in local hydrology.
- The analytical methods used to interpret water quality or indirect monitoring data trends.
- The qualitative or statistical procedure selected to compare groundwater quality results with preestablished baseline values.
- A discussion of any new wells or indirect monitoring stations that may have been installed, including the rationale for their installation, and all completion data.
- All completed field and laboratory forms.

In addition, the 5-year performance evaluation reports will evaluate the effectiveness of the disposal cell. At a minimum, the reports also will do the following:

- Review historic screening compliance monitoring data.
- Summarize trends in water levels and water quality.
- Include a statistical analysis of historical data, as necessary.
- Evaluate the effectiveness of the disposal cell.
- Determine the effectiveness of the groundwater monitoring plan and whether or not the plan should be modified.
- Determine if remedial action is complete.

The UMTRA Project Office will submit these reports to the NRC and the state of Oregon in compliance with the environmental monitoring requirements of DOE Order 5400.1. All groundwater monitoring data and supporting documentation will be part of the permanent site file. The UMTRA Project Office will be responsible for preparing these reports until responsibility for the site is completely transferred to the GJPO.

6.0 SITE INSPECTIONS

Inspections of the Collins Ranch disposal site will result in preparation of a status report on the disposal cell to record any changes to the disposal cell and site over time and to identify potential problems before the need for extensive maintenance, repairs, or corrective action. Fundamental to the inspections will be the detection and documentation of progressive change caused by slowly acting natural processes. The findings from these inspections will be compared to the initial baseline conditions to provide a basis for future inspections. The types of site inspections are as follows:

- Annual or scheduled site inspections.
- Follow-up inspections.
- Contingency inspections.

Each site inspection must be documented by a report that identifies the findings of the inspection. Copies of the reports will be submitted to the NRC and the state of Oregon and placed in the Lakeview permanent site file. Annual or scheduled site inspection reports will be completed and submitted to the NRC within 90 days of the last UMTRA program site inspection of that calendar year. Follow-up or contingency inspection reports must be submitted to the NRC within 60 days of the initial report and within 60 days after any other type of inspection. In addition, the rooting patterns of plants growing on the tailings pile have been monitored annually since 1991. Results of the 1991 and 1992 surveys appear in a paper published by Burt and Cox (1993). The results of the 1993 survey are in unpublished field notes archived in the UPDCC, Albuquerque UMTRA Project Office.

6.1 INSPECTION FREQUENCY

The Collins Ranch disposal site will be inspected annually for the first 5 years after licensing. At the end of the 5-year period, the GJPO will evaluate the need to continue annual inspections, basing its recommendation on an evaluation of the annual reports and any other reports filed for maintenance or unscheduled events. If it is determined that less frequent inspections are required, the GJPO will modify the LTSP and submit it to the NRC for approval. The state of Oregon will also receive copies for review. Subsequent inspections will be considered a scheduled site inspection.

6.2 INSPECTION TEAM

The inspection team will consist of a chief inspector and one or more assistants. The chief inspector will be a geotechnical engineer, a civil engineer, or an engineering geologist knowledgeable in the processes that could adversely affect the site (e.g., geomorphic agents of change).

When they are needed for follow-up or assessment inspections, the team will include additional technical experts appropriate to the problems under investigation.

6.3 PREPARATION FOR INSPECTION

Before each inspection, inspectors will complete the following tasks:

- Review the final LTSP, the permanent site file, the previous site inspection report(s) and site inspection map(s), and all maintenance or corrective action reports.
- Prepare the site inspection checklist based on previous inspections or repairs; incorporate any needed modifications.
- Verify and update the names and telephone numbers of all parties with whom access or notification agreements have been executed.
- Verify the DOE 24-hour telephone number and appropriate agency telephone numbers and contacts; arrange to modify the entrance sign, as needed.
- Schedule the site inspection.
- Notify the NRC, the state of Oregon Department of Environmental Quality Land Use Division, and adjacent land owners for their possible attendance at the inspection. Names and addresses of adjacent land owners are provided in the Lakeview permanent site file at the GJPO. An index of the Lakeview permanent site file is provided in Attachment 3.
- Assemble all equipment needed for the inspection.
- Adjust the Brunton compass's magnetic declination for that of the Lakeview area (currently approximately 20 degrees east of north).

6.4 SITE INSPECTION AND INSPECTION CHECKLIST

The site inspection will cover the disposal site area, the disposal cell, and the immediate off-site areas. All site inspection activities and observations should be recorded and described using the as-builts, initial site inspection checklist (Attachment 6), site inspection map, a field notebook, and photographs. Observations and photographic stations should be recorded on the field maps. After the inspection is complete, these maps should be drafted and retained in the permanent site file.

The initial site inspection checklist (Attachment 6) is a guideline for the inspectors. After each inspection is complete, the checklist will be revised to include new information or to delete items that are no longer pertinent. Revisions to the checklist will be documented in the inspection report.

A photographic record of the site inspection must be maintained. Site conditions should be documented by ground photographs to record developing trends and to enable the DOE to evaluate the need for and extent of future

activities. Any site feature or condition that requires the inspectors to make a written comment, explanation, or description will be photographed, if possible. A site inspection photo log will be used to record the photographs (Attachment 4). All features will be photographed and recorded as specified in Section 3.5. The inspectors may determine the number of photographs, the view angles, and the lenses used to ensure that sufficient photographs are taken for agency review.

6.4.1 Off-site areas

The area within a maximum of 0.25 mi (0.4 km) of the center of the disposal site will be surveyed for evidence of land-use changes that indicate increased human activity (i.e., greater probability of intrusion onto the site). New roads or paths, changes in vegetation, and relevant geomorphic features (e.g., gullies or aeolian formations) that could initiate site-threatening erosion also will be observed.

6.4.2 On-site areas

The integrity of the disposal cell site will be evaluated by a series of transects around the perimeter of the disposal site; along the base, crest, and sideslopes of the disposal cell; and in and around the diversion channels. Sufficient transects must be walked so that the disposal site area is thoroughly covered and inspected. Diagonal transects of the crest will be made, and the edge of the crest will be walked. Additional transects, at approximately 50-yd (46-m) intervals, will be walked along the sideslopes. Transects along the entire length of each diversion channel will be made to determine whether the channels have been functioning and can be expected to continue to function as designed.

At a minimum, the site perimeter and site area transects will be monitored for damage or disturbance to the following features:

- Fences, gates, and locks.
- Permanent site-surveillance features.
- Groundwater monitor wells.
- Site area vegetation or volunteer plant growth.
- Sedimentation or erosion.

Transects along the engineered component (diversion channels, cell sideslopes, cell crest, and cover) will be walked along their complete length and examined for evidence of the following:

- Structural instability due to differential settlement, subsidence, cracking, sliding, or creep.
- Erosion as evidenced by the development of rills or gullies.
- Sedimentation or debris.

- Rapid deterioration of the rock cover caused by weathering or erosion.
- Removal of rock or other disposal cell material.
- Seepage.
- Intrusion (inadvertent or deliberate) by humans or animals.
- Animal burrowing.
- Vandalism.
- Development of trails from human or animal activity.
- Volunteer plant growth.

6.5 MODIFYING PROCESSES

Modifications from natural processes are most likely to occur on the topslopes and the lower portions of the sideslopes of the disposal cell and near the diversion channel. Undercutting of the soil at the disposal cell toe, sheet flow erosion and gully formation at the outlet to the diversion ditch, and vegetation destruction on the disposal cell topslope are of specific concern at this disposal site. Modifications to engineered components of the disposal cell can also be caused by plant and animal intrusion. The inspection report will include any modifying features observed during the inspection, including a description of the problem, relevant measurements and photographs, and an assessment of possible impacts. The description of the modifying process will include information such as the following:

- Extent of area affected.
- Number of features (e.g., gullies), and spacing, length, depth, and width.
- Patterns of occurrence.
- Species present, if plant or animals are found at the site.
- Location and density of volunteer plant growth.

Inadvertent or casual intrusion by humans or animals is not of great concern, but evidence of cover removal, extensive vandalism to signs and monuments, or the presence of well-established trails will be described in detail. Continuing vandalism to the site may require more active measures to control access to the site.

If new conditions that require monitoring or immediate action are discovered during the inspection, a description of the problem and recommended follow-up action (if required) should be included in the inspection report.

6.6 VEGETATION

6.6.1 Planned vegetation

The Collins Ranch disposal cell is covered with a vegetated topslope that was seeded during the fall of 1989 with wheatgrass (*Agropyron* sp.), including crested wheatgrass (*A. desertorum*), fescue (*Festuca* sp.), and big bluestem (*Poa ample*). Several bare areas were seeded in 1990. In 1991, an estimated 13 percent of the topslope was vegetated, with crested wheatgrass the most common species. Tumble mustard (*Sisymbrium altissimum*), an annual weed, was also common on the topslope (DOE, 1992e).

The vegetative cover was inspected in 1991 by a U.S. Soil Conservation Service scientist who indicated that the growth was good (Corning, 1991). Observations in 1992 indicated that much of the crested wheatgrass growing on top of the cell had failed to sprout and that tumble mustard was the most common species on the cell (TAC, 1992). Although no quantitative estimate was made, it was apparent that the vegetative cover had decreased since 1991. The hot dry spring in this area in 1992 resulted in crested wheatgrass failure-to-sprout in many areas. However, the root systems are still alive and may sprout in the fall or the spring if moisture and temperature conditions are normal (Corning, 1992).

Observations in the fall of 1993 indicated that some of the crested wheatgrass that was dormant in 1992 had grown in 1993. However, many of these plants were dead. An estimated 7 percent of the cover was vegetated, which is less than the 13 percent plant cover measured in 1991 (TAC, 1993).

Excavations of crested wheatgrass in 1993 indicate its roots are still in the upper 2 in (5 cm) of the radon barrier. However, excavation of tall wheatgrass, rabbitbrush, and big sagebrush showed that the roots of these species have grown through the radon barrier and have entered the tailings (TAC, 1993).

After licensing, a plant specialist will periodically participate in site inspections. If the timing of the inspection conflicts with the general growing season, a plant specialist or other qualified person may conduct a separate inspection at a more favorable time.

6.6.2 Volunteer plant growth

Volunteer plant growth includes plant growth in areas where none was planned, such as rock-lined drainage ditches, or the growth of unwanted plant species on the vegetated topslope. Various plant species grow in the rock-lined ditch at the north end of the site, including wheatgrass and thistle (DOE, 1992e). A few deep-rooted plant species have invaded the vegetated topslope, including big sagebrush (*Artemisia tridentata*), rabbitbrush (*Chrysothamus* sp.), and valley lupine (*Lupinus nanus*) (TAC, 1992). In addition, tumble mustard is very common on the topslope.

A follow-up inspection by a plant specialist may be required if an inspection team reports that numerous plants are growing on unseeded areas. The specialists will determine if the plant growth threatens the integrity of the disposal cell (e.g., roots growing into the infiltration/radon barrier or tailings). If it is determined that plants threaten cell integrity, a vegetation control program may be instituted. A plant specialist should also inspect the disposal cell after vegetation control measures are complete, to determine the effectiveness of these measures.

6.7 SITE INSPECTION MAP

A new site inspection map will be prepared after each scheduled inspection using the disposal site topographic (Plate 1) map as a base. This map must include the following:

- Inspection traverses.
- Photographic locations.
- Locations and descriptions of any new, anomalous, or unexpected features.
- Features identified during previous inspections for observation or monitoring.
- Inspection date.

6.8 REPORTING REQUIREMENTS

Upon completion of the field inspection, Section D of the initial site inspection checklist (Attachment 6) must be completed and the certification statement must be signed. Overlays for the as-built drawings or revised drawings will be developed, noting any potential problems or other site conditions that may require attention. The revised drawings will be labeled with the type of site inspection and the date the inspection was performed.

All photographs must be logged on a site inspection photo log (Attachment 4). A separate photo log should be completed for each roll of exposed film, with an entry for each photograph. The completed photo logs should be attached to the inspection checklist and paginated accordingly.

Documentary evidence of anomalous, new, or unexpected conditions or situations must be included to record developing trends and to enable the responsible agency to make reasonable decisions concerning follow-up inspections, custodial maintenance, repair, and corrective action. Photographs may be considered documentation.

A site inspection report that includes the following information will be completed after every routine site inspection:

- Narrative of site inspection, results, conclusions, and recommendations.
- Site inspection checklists and all relevant supporting documentation.

- Site inspection map and other drawings, maps, or figures, as required.
- Inspection photographs and photo log sheet.
- Recommendations for additional follow-up inspections, repair, or custodial maintenance, if required.
- Follow-up or contingency inspection reports, if required.
- Custodial maintenance of repair report and certification, if required.
- Inspection certification.
- Groundwater monitoring data and analyses, if applicable.

Appendix A, Criterion 12 of 10 CFR 40 requires that the DOE submit the results of all routine site inspections to the NRC and the state of Oregon within 90 days of the last UMTRA Project site inspection for that calendar year. A copy of all site inspection reports will be maintained in the permanent site file. A copy of the inspection report will also be sent to the state of Oregon.

7.0 UNSCHEDULED INSPECTIONS

The need for an unscheduled inspection may be triggered by reports or information indicating that site integrity has been or may be compromised.

7.1 FOLLOW-UP INSPECTIONS

Follow-up inspections are used to investigate and quantify specific problems detected during a scheduled inspection, groundwater sampling event, special study, or other DOE activity. They are needed to determine if processes currently active on or near the site threaten site security or stability and to evaluate the need for custodial maintenance, repair, or corrective action.

Follow-up inspections should be made by technical specialists in a discipline appropriate to the problem (e.g., a soils scientist or geomorphologist to evaluate erosion processes).

The first step of the follow-up procedure is an on-site visit to determine the need for definitive tests or studies. Additional visits may be scheduled if more data are needed to draw conclusions and recommend corrective action. If maintenance, repair, or corrective action is warranted, the DOE will notify the NRC, the state of Oregon, and the adjacent residents as specified in Section 9.0.

7.2 CONTINGENCY INSPECTIONS

Contingency inspections are unscheduled inspections ordered by the DOE when it receives information indicating that site integrity has been or may be threatened. Examples of events that could trigger contingency inspections include reports of severe vandalism, intrusion by humans or livestock, severe rainstorms, or unusual events such as tornados or earthquakes.

An assessment of each unusual event must be submitted to the NRC within 60 days of the initial report that damage or disruption has occurred at the Collins Ranch disposal site (10 CFR 40). The state of Oregon will receive a copy of this report. At a minimum, this report must include the following:

- A description of the problem.
- A preliminary assessment of the maintenance, repair, or corrective action required.
- Conclusions and recommendations.
- Assessment data, including field and inspection data, and photographs.
- Names and qualifications of the field inspectors.

A copy of the report and all other data and documentation will be maintained in the permanent site file. The annual report to the NRC will include the results of these contingency inspection reports. If appropriate, the annual (or scheduled) Collins Ranch site inspection report will also contain the results of these inspections.

After reviewing the preliminary inspection/assessment report, the DOE must submit a corrective action plan for NRC approval and to the state of Oregon within the 60-day period required by 10 CFR 40. Based on the findings of these reports, the GJPO will complete corrective action, following the guidance for implementing corrective action described in Section 9.0.

8.0 CUSTODIAL MAINTENANCE OR REPAIR

Custodial maintenance will be performed as needed at the Collins Ranch disposal site; no maintenance is scheduled. The need for unscheduled maintenance or repairs will be based on annual site inspections, follow-up inspections, or contingency inspections.

8.1 PLANNED MAINTENANCE

No routine maintenance is planned for the Collins Ranch disposal site.

8.2 UNSCHEDULED MAINTENANCE OR REPAIR

Unscheduled custodial maintenance activities that may be required at this site include the following:

- Repair the gate.
- Replace entrance sign.
- Remove deep-rooted plants that invade the vegetated topslope of the disposal cell, and infill all animal burrows on the disposal cell.
- Reseed the topslope if drought or other factors eliminate much of the vegetative cover.

For these types of custodial action, the GJPO will prepare a purchase order statement of work (SOW) to authorize the repair. This SOW will include contractor qualifications.

If problems are identified that may affect the integrity of the disposal cell or compliance with 52 FR 36000, the NRC must approve the recommended action in advance. The action will be treated as a corrective action.

8.3 CERTIFICATION AND REPORTING REQUIREMENTS

The following information on unscheduled maintenance or repair must be provided in the site inspection report and included in the annual report to the NRC:

- Summary of work required.
- Work order, purchase order, or SOW.
- Contractor qualifications, if applicable.
- Contractor documentation of completion of work.
- DOE certification of completion of work.

After the work is completed, the contractor must submit verification of the completed work and/or a written report if the action is considered significant. The DOE will inspect the site, as necessary, and review the report before certifying that all work is completed in accordance with all required specifications. Copies of all records, documentation, and certifications will be included in the Lakeview permanent site file. Copies of all relevant documentation will be transmitted to the state of Oregon.

9.0 CORRECTIVE ACTION

If natural or unforeseen events threaten the stability of the disposal cell, corrective action could include temporary emergency measures. In addition, the DOE would evaluate the factors that caused the problem to ensure that recurrence is minimized or avoided. The following conditions at the disposal site could require corrective action.

- Surface rupture of the disposal cell (could indicate differential settlement or severe shrinkage of the cover materials).
- Subsidence, sliding, or slope instability on the disposal cell (caused by mass wasting, liquefaction, differential settlement, or other events).
- Development of rills or gullies on the disposal cell.
- Deterioration of the erosion protection rock on the disposal cell or in the drainage ditches.
- Seepage originating from the disposal cell or the toe of the cell.
- Gully development on or immediately adjacent to disposal site property that could affect the integrity of the disposal cell.
- Rapid headward cutting of a gully, arroyo, or ravine that threatens the stability of the disposal cell.
- Encroachment of active stream channels onto the disposal site.
- Damage to the cell cover or disposal site property because of river encroachment, extreme seismic events, extreme flooding, other catastrophic events, or vandalism (removal of cell construction materials).
- Verification of an excursion during the groundwater monitoring program.

When a potential problem is identified, the DOE will notify the NRC and the state of Oregon and submit an inspection/preliminary assessment report for NRC review no more than 60 days after the problem is identified. The preliminary assessment report will evaluate the problem and will recommend the next step (e.g., immediate action or continued evaluation). After the NRC reviews the report and recommendations, the DOE will develop a corrective action plan for NRC approval. The DOE may combine the inspection and recommendation in one report, depending on the severity of the problem. Once the NRC approves the corrective action, the DOE will implement the plan. Figure 9.1 illustrates the sequence of events in the corrective action process. Figure 9.2 identifies the key elements in the corrective action process.

NRC regulations do not stipulate a time frame for implementing corrective action. However, the EPA groundwater regulations [40 CFR 192.02(c)] require that a corrective

PROBLEM INDICATING CORRECTIVE ACTION IDENTIFIED

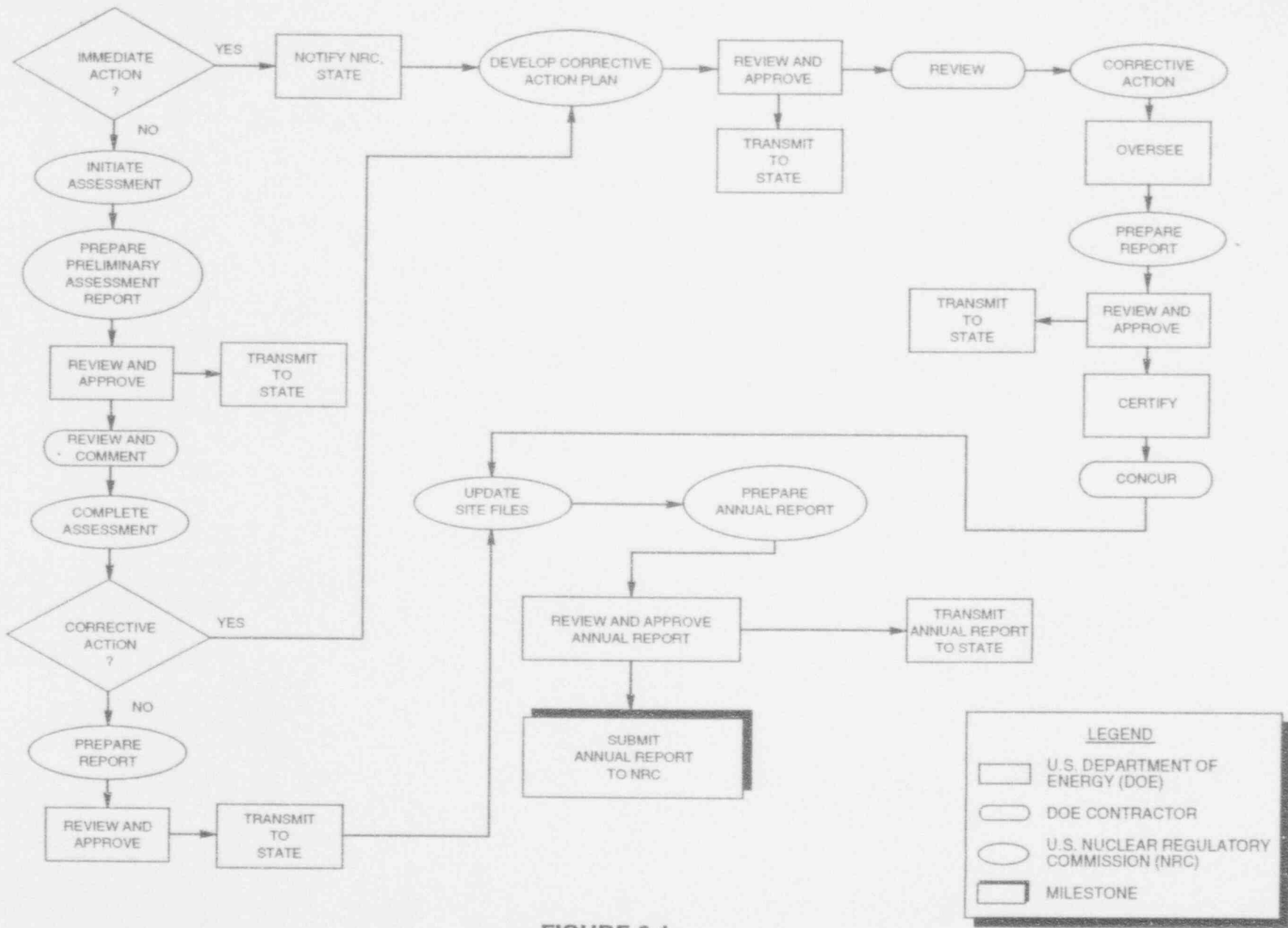

FIGURE 9.1
CORRECTIVE ACTION
UMTRA PROJECT LONG-TERM SURVEILLANCE PROGRAM

LEGEND

- U.S. DEPARTMENT OF ENERGY (DOE)
- DOE CONTRACTOR
- U.S. NUCLEAR REGULATORY COMMISSION (NRC)
- MILESTONE

NEED FOR CORRECTIVE ACTION IDENTIFIED

- DOCUMENT AND REPORT PROBLEM TO NRC, STATE
- EVALUATE PROBLEM AND PROPOSE A SOLUTION
- DEVELOP CORRECTIVE ACTION PLAN AND NOTIFY NRC AND STATE
- SELECT CONTRACTOR TO PERFORM CORRECTIVE ACTION
- ESTABLISH CONTRACTUAL CONDITIONS FOR PERFORMING CORRECTIVE ACTION AND GUARANTEE CORRECTIVE ACTION WILL BE PERFORMED IN ACCORDANCE WITH CONTRACTUAL AGREEMENTS AND DESIGN SPECIFICATIONS

IMPLEMENTATION

- MONITOR PROGRESS OF CORRECTIVE ACTION
- VERIFY COMPLETION OF CORRECTIVE ACTION

CERTIFICATION

- VERIFY CORRECTIVE ACTION AS DESIGNED CORRECTS THE PROBLEM
- ENSURE RECURRENCE OF PROBLEM IS MINIMIZED OR AVOIDED
- CERTIFY COMPLETION OF CORRECTIVE ACTION IN ACCORDANCE WITH 40 CFR 192
- SUBMIT CERTIFICATION REPORT TO NRC

FIGURE 9.2
KEY ELEMENTS IN THE CORRECTIVE ACTION PROCESS

(DOE, 1992a)

action program begin operation no later than 18 months after confirmation of an exceedance at a disposal cell. Assessing the extent of a problem and developing a corrective action plan will not be considered initiation of the corrective action program. Section 9.0 of the UMTRA LTSP guidance document (DOE, 1992a) contains details on corrective action.

9.1 PROBLEM IDENTIFICATION

Site inspections by qualified inspectors and routine custodial maintenance are designed to identify problems at the developmental stage, eliminating the need for corrective action. However, extreme natural events, vandalism, or unanticipated events may create the need for additional data or evaluative monitoring to assess whether uncorrected problems would threaten site integrity. An on-site inspection/preliminary assessment would include, but not be limited to, the following:

- Quantifying the nature and extent of the problem.
- Reevaluating the engineering design parameters germane to the problem.
- Establishing a data collection and/or evaluative monitoring program to quantify the magnitude of the problem.

9.2 CERTIFICATION AND REPORTING PROCEDURES

The DOE will prepare progress reports on each corrective action while it is under way or under evaluation. The NRC will receive a copy of each report, or the reports will be attached to the annual report. The NRC will be informed of all potential problems and solutions. All reports also will be provided to the state of Oregon.

After corrective action is complete, all work will be certified in accordance with EPA standards. The NRC will review this certification. A copy of the certification statement will become part of the permanent site files, as will all reports, data, and documentation generated during the corrective action.

10.0 RECORD KEEPING AND REPORTING REQUIREMENTS

The DOE will maintain a permanent site file containing all information needed to prepare for and conduct site surveillance. Carefully compiled, complete, accurate reports of site-surveillance activities will be maintained in accordance with archival procedures set forth in 41 CFR 101 and 36 CFR 1220-1238 (Subchapter B - Records Management).

As required by 55 FR 45591, the DOE will provide an annual report to the NRC documenting the results of the long-term surveillance program. Copies of the annual report will be provided to the state of Oregon and will be added to the Lakeview permanent site file. The annual reports and supporting documentation in the permanent site file will accomplish the following:

- Document the history of disposal site performance.
- Demonstrate to the NRC that licensing provisions were met.
- Provide the DOE and the NRC with the information needed to forecast future site-surveillance and monitoring needs.
- Provide information to the public that site integrity has been maintained.

10.1 RECORDS

The GJPO will maintain the Lakeview permanent site file in Grand Junction, Colorado. All original deeds, custody agreements, and other property documents will be kept at the DOE Facilities and Property Management Division, Albuquerque, New Mexico. Copies of these documents also will be maintained in GJPO files.

Surveillance and maintenance documentation maintained at the GJPO will exist as a record collection separate from the UMTRA Project Document Control Center. As such, the records will be handled in accordance with DOE Order 1324.2A, *Records Disposition*, to ensure proper handling, scheduling, and disposition of the documents.

All information will be available for NRC and public review. The Lakeview permanent site file will include the following:

- Licensing documentation.
- The site-specific LTSP.
- Disposal site legal description, title, custody documentation, and cooperative agreements.
- Interagency agreements, authorizations, and access agreements.

- Documentation of rights of entry.
- EA and finding of no significant impact.
- Disposal site characterization report and processing site characterization report.
- Final RAP and final design for construction.
- Pertinent design and construction documents and drawings.
- Site certification report (certification summary, completion, and final audit reports).
- As-built drawings.
- Site atlas (vicinity, topographic, and base maps).
- Baseline and aerial photographs.
- Groundwater monitoring reports and records.
- Additional monitoring reports and records.
- Monitor well permits and well abandonment records.
- Annual reports to the NRC.
- Annual inspection reports and records.
- Follow-up or contingency inspection preliminary assessments, reports, and records.
- Custodial maintenance or repair reports and records.
- Corrective action plans, reports, and records.
- QA program plan.

Attachment 3 lists documentation that will be transferred to the GJPO for the long-term surveillance program.

The GJPO will update the Lakeview permanent site file as necessary, after annual disposal site inspections are complete. Original UMTRA Project records and files will be archived with the DOE UMTRA Project Office, Albuquerque, New Mexico. Copies of the documentation and annual updates and additions will be kept in the permanent site file held by the GJPO, Grand Junction, Colorado.

10.2 REPORTS

The GJPO will provide an annual report to the NRC, documenting the results of annual site inspections and any other activities conducted in conjunction with the long-term surveillance program. Criterion 12 to Appendix A of 10 CFR 40 stipulates that the annual report must be submitted no more than 90 days after the date of the last UMTRA Project site inspection for that calendar year.

The GJPO also will submit reports to the NRC documenting follow-up or contingency inspections and any corrective action plans. If any unusual damage or disruption is discovered, Criterion 12 requires that all preliminary inspection reports must be submitted within 60 days of the discovery.

The results of the groundwater monitoring program will be reported annually to the NRC. The UMTRA Project Office will be responsible for preparing these groundwater monitoring reports until this responsibility is transferred to the GJPO.

11.0 EMERGENCY NOTIFICATION AND REPORTING

The Collins Ranch disposal cell was designed to comply with 40 CFR 192 with minimum maintenance and oversight for a period of 1000 years, or at least 200 years. However, unforeseen events could create problems that could affect the disposal cell's ability to remain in compliance with 40 CFR 192. Therefore, the DOE has requested notification from state and federal agencies of discoveries or reports of any purposeful intrusion or damage at the disposal site as well as the occurrence of earthquakes, tornados, or floods in the disposal site area.

11.1 AGENCY AGREEMENTS

The DOE has negotiated notification agreements with the Lake County Sheriff's Department (Lakeview, Oregon), the USGS National Earthquake Information Center (Denver, Colorado), and the Oregon Office of the National Weather Service. Copies of the agreements are presented in Attachment 7. The designated point of contact for emergency notification is the GJPO 24-hour phone line (303-248-6070). This number is posted on the Collins Ranch disposal site entrance sign so the public can notify the DOE, if problems are discovered.

In accordance with the agreements, the UMTRA Project Office will be the designated facility contact until the Collins Ranch disposal site is brought under general license. After that, the designated facility contact will be the GJPO.

Response letters from all of the agencies will be kept in the permanent site file.

Contact lists and telephone numbers for all agencies and parties with whom the DOE has entered into agreements will be updated annually, in conjunction with the site inspection, for inclusion in the disposal site inspection report.

To further solidify written agreements with these agencies, the DOE GJPO shall contact these agencies periodically to update them about the location of and concerns for the Collins Ranch disposal site.

11.2 UNUSUAL OCCURRENCES

The DOE has requested that the GJPO be notified of any unusual occurrences in the disposal site area that may affect surface or subsurface stability. The Lake County Sheriff's Department agreed to notify the GJPO if anything out of the ordinary (i.e., human intrusion, fire) is observed by the staff or reported to the office (Attachment 7).

11.3 EARTHQUAKES

The DOE subscribes to the USGS Early Warning Service for notification when an earthquake is of sufficient magnitude to threaten a disposal site. This service provides data on the magnitude of the event and the location of the epicenter.

The USGS National Earthquake Information Center will notify the DOE GJPO if a seismic event occurs that fits any of the following descriptions:

- Any earthquake of magnitude 3.0 or greater, within 0.3 degree [about 20 mi (30 km)] of the site.
- Any earthquake of magnitude 5.0 or greater, within 1.0 degree [about 70 mi (110 km)] of the site.

11.4 METEOROLOGICAL EVENTS

The DOE will complete an agreement with the Oregon office of the National Weather Service in Medford, Oregon, to notify the GJPO within 8 hours of issuing a flash flood or tornado warning in Lake County, Oregon.

12.0 QUALITY ASSURANCE

The GJPO is responsible for developing QA procedures specific to the UMTRA Project long-term surveillance program. The GJPO QA manual should specify the following requirements:

- Program planning.
- Program activities, including inspections, site maintenance, corrective action, and emergency responses.
- Monitoring, if required.
- Personnel qualifications and training.
- Program surveillance and audits.
- Analytical QA.
- Analytical data validation.

All site inspections, monitoring data, records, photographs, maps, and other information related to the LTSP for the Collins Ranch disposal site are subject to formal and unannounced audits by the DOE UMTRA Project Office or the NRC. Specific QA criteria have already been developed for aerial photographs (DOE, 1992a).

Groundwater monitoring

Groundwater monitoring is required for compliance with 52 FR 36000 at the Collins Ranch disposal site. The groundwater monitoring program will be conducted by the UMTRA Project Office until the site is licensed. Thereafter, site monitoring under the LTSP will be conducted by the GJPO. Prior to transferring a licensed disposal site to the GJPO, the UMTRA Project Office will ensure that the GJPO's QA/QC procedures for groundwater monitoring (including sample collection, laboratory analysis, and data validation) are consistent with standard industry practices as implemented in applicable SOPs in the UMTRA TAC SOP manual (JEG, n.d.) and all applicable regulations.

QA activities for groundwater monitoring will describe the policy, organization, functional activities, and QA/QC protocols needed to achieve the data quality objectives (DQO) of the intended use of the data. Specifically, QA activities will do the following:

- Identify the organizations involved with groundwater monitoring activities and describe their operational, field, laboratory, and QA responsibilities.
- Summarize the DQOs for groundwater restoration and the QA objectives for measuring data: precision, accuracy, representativeness, completeness, and comparability.

- Discuss procedures for field and laboratory analysis of environmental samples and for sample custody, handling, packaging, shipping, and documentation. Laboratory analyses of environmental samples include the following:
 - Inorganic, organic, and radiometric constituents.
 - Other chemical, physical, and water-quality parameters.
- Discuss QA in field measurements. The QA procedures for field and laboratory methods appear in applicable SOPs in the UMTRA TAC SOP manual (JEG, n.d.). When an SOP has not been completed for an activity, best management practices (standard industry procedures) will be followed.
- Describe data validation, QA/QC, and data reporting, calibration frequency, and preventive maintenance procedures for field and laboratory equipment.
- Establish guidance on internal QC checks and data reduction, validation, and reporting requirements for field and laboratory environmental samples.
- Present UMTRA Project system audit procedures and technical, field, and laboratory performance audit procedures.
- Suggest field and laboratory corrective action and procedures for corrective action resulting from audits.
- Present QA reporting procedures, outlining reporting requirements to management.
- Describe the record-keeping system.

13.0 PERSONNEL HEALTH AND SAFETY

DOE Order 5480.1B, *Environment, Safety and Health Program for DOE Operations*, establishes personnel health and safety procedures for all DOE operations. After a disposal site is licensed and transferred to the GJPO, the GJPO is responsible for health and safety procedures for GJPO personnel and GJPO subcontractors. The GJPO will determine health and safety requirements for its personnel in accordance with applicable orders and federal regulations. Because the disposal cell was constructed to control Ra-226 and radon-222 releases from the residual radioactive material to within regulatory standards [52 FR 36000; 40 CFR 192.02(a)] radiation exposure tracking and dosimetry badges are not needed.

13.1 HEALTH AND SAFETY

The inspector's health and safety training and certifications, the locations and telephone numbers for emergency medical and law enforcement facilities, and the facility contact 24-hour telephone number will be verified before each site inspection.

Specific safety concerns at the Collins Ranch disposal site include slip, trip, and fall hazards; animal, snake, and insect bites; heat and cold stress; fire hazards; puncture and cut hazards; and driving hazards.

Emergency medical and law enforcement

Local emergency medical and law enforcement agencies were briefed on the scope of work at the site during the long-term surveillance and maintenance phase. The following 24-hour emergency numbers are pertinent:

- Fire: 911
- Ambulance: 911
- Police/sheriff: (503) 947-2504/947-6027 or 911.

The nearest hospital with an emergency room is located in Lakeview, Oregon, 7 mi (11 km) south of the disposal site. Lake District Hospital is located at 700 South J Street, Lakeview, Oregon. Directions to the hospital from the site are as follows:

From Highway 395 South, drive through town and turn right on 7th South J Street. The hospital is located at the end of the road.

Because the nearest telephone is several miles from the site and may not be accessible, a mobile phone should be taken on site visits.

13.2 REPORTABLE INCIDENTS

The inspection team should be briefed by the GJPO health and safety officer on potential site hazards and other requirements before site inspections or visits.

In accordance with DOE Order 5000.3B, *Occurrence Reporting and Processing of Operations Information*, any accident, injury, or environmental event (e.g., tornado, flood) occurring during the site inspection is a reportable incident. The condition or event must be reported to the GJPO facility manager or designated contact within 8 hours of occurrence. The GJPO facility manager's 24-hour telephone number for reporting an incident is (303) 248-6070.

14.0 LIST OF CONTRIBUTORS

The following individuals contributed to the preparation of this LTSP.

Name	Contribution
M. B. Leaf (TAC)	Site Manager, document review
C. Silva (TAC)	Document coordination
K. Monks (TAC)	Hydrology
P. Martinez (TAC)	Real estate
L. Ulland, C. Yancey, M. Day (TAC)	Document review
J. Lommler (TAC)	Engineering, document review
J. Crain (TAC)	Engineering review
J. Torline (TAC)	Technical editing, document production coordination
L. Keith, C. Slosberg (TAC)	Word processing
E. Bond, J. Brannan, B. Harvey (TAC)	Graphic design

15.0 REFERENCES

- ASP (American Society of Photogrammetry), 1980. *Manual of Photogrammetry*, fourth edition, American Society of Photogrammetry, Falls Church, Virginia.
- Bouwer, H., 1978. *Groundwater Hydrology*, McGraw-Hill, New York, New York.
- Burt, C., and S. Cox, 1993. *An Assessment of Plant Biointrusion on Six UMTRA Project Disposal Cells*, Radioactive Waste Management and Environmental Restoration Technology and Programs, Waste Management 1993 Conference Proceedings, Tucson, Arizona.
- Corning, M., 1992. Soil scientist, U.S. Soil Conservation Service, Lakeview, Oregon, personal communication with Charles J. Burt, Environmental Services, Jacobs Engineering Group Inc., Albuquerque, New Mexico, July 30, 1992.
- Corning, M., 1991. Soil scientist, U.S. Soil Conservation Service, Lakeview, Oregon, personal communication with Charles J. Burt, Environmental Services, Jacobs Engineering Group Inc., Albuquerque, New Mexico, June 12, 1991.
- DOE (U.S. Department of Energy), 1993. *Licensing Plan for UMTRA Project Disposal Sites*, final, September 1993, DOE/AL/62350-9F, DOE UMTRA Project Office, Albuquerque Operations Office, Albuquerque, New Mexico.
- DOE (U.S. Department of Energy), 1992a. *Guidance for Implementing the UMTRA Project Long-term Surveillance Program*, final, September 1992, UMTRA-DOE/AL-350125.0000, DOE UMTRA Project Office, Albuquerque Operations Office, Albuquerque, New Mexico.
- DOE (U.S. Department of Energy), 1992b. *Remedial Action Plan and Site Conceptual Design for Stabilization of the Inactive Uranium Mill Tailings Site at Lakeview, Oregon*, UMTRA-DOE/AL-050510.0000, DOE UMTRA Project Office, Albuquerque Operations Office, Albuquerque, New Mexico.
- DOE (U.S. Department of Energy), 1992c. *1991 Annual Prelicensing Inspection of the Lakeview, Oregon, UMTRA Project Disposal Site*, DOE/ID/12584-106, prepared by the U.S. Department of Energy, UMTRA Project Office, Albuquerque Operations Office, Albuquerque, New Mexico.
- DOE (U.S. Department of Energy), 1992d. *Software Program for Environmental Analysis and Reporting (SPEAR) System*, U.S. Department of Energy, UMTRA Project Office, Albuquerque Operations Office, Albuquerque, New Mexico.
- DOE (U.S. Department of Energy), 1992e. *Vegetation Growth Patterns on Six Rock-Covered UMTRA Project Disposal Cells*, UMTRA-DOE/AL-400677.0000, DOE UMTRA Project Office, Albuquerque Operations Office, Albuquerque, New Mexico.

- DOE (U.S. Department of Energy), 1985a. *Environmental Assessment of Remedial Action at the Lakeview Uranium Mill Tailings Site*, DOE/EA-0271, DOE UMTRA Project Office, Albuquerque Operations Office, Albuquerque, New Mexico.
- DOE (U.S. Department of Energy), 1985b. *Disposal Site Characterization Report for the Alternate Uranium Mill Tailings Disposal Site at Collins Ranch Near Lakeview, Oregon*, UMTRA-DOE/AL-050523.0001, DOE UMTRA Project Office, Albuquerque Operations Office, Albuquerque, New Mexico.
- EPA (U.S. Environmental Protection Agency), 1989a. *Guidance for Conducting Remedial Investigations and Feasibility Studies Under CERCLA - Interim Final Guidance*, EPA/530-SW-89-026, EPA Office of Solid Waste, Waste Management Division, Washington, D.C.
- EPA (U.S. Environmental Protection Agency), 1989b. *Statistical Analysis of Groundwater Monitoring Data at RCRA Facilities - Interim Final Guidance*, EPA/530-SW-89-026, EPA Office of Solid Waste, Waste Management Division, Washington, D.C.
- EPA (U.S. Environmental Protection Agency), 1988. *Guidance on Remedial Actions for Contaminated Ground Water at Superfund Sites*, EPA/540/G-88-003, OSWER Directive 9283.1-2.
- EPA (U.S. Environmental Protection Agency), 1986. *RCRA Groundwater Monitoring Technical Enforcement Guidance Document*, OSWER Directive 9950.1.
- FBD (Ford Bacon, and Davis Utah, Inc.), 1977. "Phase II--Title I Engineering Assessment of Inactive Uranium Mill Tailings Lakeview Site, Lakeview, Oregon," GJT-18, U.S. Department of Energy, Grand Junction, Colorado.
- JEG (Jacobs Engineering Group Inc.), n.d. *Albuquerque Operations Manual*, standard operating procedures, prepared by Jacobs Engineering Group, Albuquerque, New Mexico, for the U.S. Department of Energy, UMTRA Project Office, Albuquerque Operations Office, Albuquerque, New Mexico.
- MKF (MK-Ferguson), 1991. *Lakeview, Oregon, Final Completion Report*, prepared by MKF for the U.S. Department of Energy, UMTRA Project Office, Contract No. DE-AC04-83AL18796, Albuquerque Operations Office, Albuquerque, New Mexico.
- TAC (Technical Assistance Contractor), 1993. "Unpublished field notes, Lakeview, Oregon, uranium mill tailings disposal site," unpublished report prepared by the TAC (Jacobs-Weston Team), Albuquerque, New Mexico, for the U.S. Department of Energy, UMTRA Project Office, Albuquerque Operations Office, Albuquerque, New Mexico.

- TAC (Technical Assistance Contractor), 1992. "Unpublished field notes, Lakeview, Oregon, uranium mill tailings disposal site," unpublished report prepared by the TAC (Jacobs-Weston Team), for the U.S. Department of Energy, UMTRA Project Office, Albuquerque, New Mexico.
- Temple et al. (D. M. Temple, K. M. Robinson, R. M. Ahring, and A. G. Davis), 1987. *Stability Design of Grass-Lined Open Channels*, U.S. Department of Agriculture, Agriculture Handbook Number 667, U.S. Government Printing Office, Washington, D.C.

DOE ORDERS

- Order 1324.2A, *Records Disposition*, September 13, 1988, Office of Information Resources Management, U.S. Department of Energy, Washington, D.C.
- Order 5000.3B, *Occurrence Reporting and Processing of Operations Information*, February 22, 1993, U.S. Department of Energy, Washington, D.C.
- Order 5400.1, *General Environmental Protection Program*, June 29, 1990, U.S. Department of Energy, Environmental Protection Division, Office of Environment, Safety and Health, Washington, D.C.
- Order 5480.1B, *Environment, Safety and Health (ES&H) Program for DOE Operations*, September 1986, U.S. Department of Energy, Safety Programs Division, Washington, D.C.
- Order 5700.6C, *Quality Assurance*, August 21, 1991, Office of Nuclear Energy and Office of Environment, Safety, and Health, U.S. Department of Energy, Washington, D.C.

FEDERAL REGISTER

- 52 FR 36000, "Standards for Remedial Actions at Inactive Uranium Processing Sites; Proposed Rule," September 24, 1987, *Federal Register*, Office of the Federal Register, National Archives and Records Administration, Washington, D.C.
- 55 FR 45591, "Custody and Long-Term Care of Uranium and Thorium Mill Tailings Disposal Sites," October 30, 1990, *Federal Register*, U.S. Nuclear Regulatory Commission, Office of the Federal Register, National Archives and Records Administration, Washington, D.C.

U.S. CODE

- 42 USC §7901, Public Law 95-604, *Uranium Mill Tailings Radiation Control Act of 1978*, November 8, 1978, 95th Congress of the United States of America, Washington, D.C.

U.S. CODE OF FEDERAL REGULATIONS

- 10 CFR 40, "Domestic Licensing of Source Material," Title 10, *Code of Federal Regulations*, Part 40, U.S. Nuclear Regulatory Commission, Office of the Federal Register, National Archives and Records Administration, Washington, D.C.
- 36 CFR 1220-1238, "National Archives and Records," Subchapter B - Records Management, National Archives and Records Administration, Office of the Federal Register, National Archives and Records Administration, Washington, D.C.
- 40 CFR 192, "Health and Environmental Protection Standards for Uranium and Thorium Mill Tailings," Title 40, *Code of Federal Regulations*, Part 192, U.S. Environmental Protection Agency, Office of the Federal Register, National Archives and Records Administration, Washington, D.C.
- 41 CFR 101, "Federal Property Management Regulations," Title 41, *Code of Federal Regulations*, Part 101, General Services Administration, Office of the Federal Register, National Archives and Records Administration, Washington, D.C.

ATTACHMENT 1

SITE OWNERSHIP/CUSTODY DOCUMENTATION

ATTACHMENT 1

SITE OWNERSHIP/CUSTODY DOCUMENTATION

GENERAL

The Lakeview (Collins Ranch) disposal site was acquired by the state of Oregon through a civil action suit, Lake County Circuit Case No. L-86-060-CV, File No. 330-050-TL001-86, state of Oregon, by and through the Energy Facility Siting Counsel v John Collins, et al. Final disposition of the case provided a 40-acre (16-ha) disposal site in fee with perpetual access leading west from County Road (CR) 2-16B across the Collins Ranch to the disposal area, as well as unlimited access to all off-site groundwater monitoring wells.

DOCUMENTATION OF ACQUISITION

A. Legal description

The Lakeview (Collins Ranch) disposal site is located on a 40-acre (16-ha) parcel of land in Sections 11 and 12, T38S, R19E, Willamette Meridian, Lake County, Oregon more particularly described in the following paragraph.

Beginning at a point on the East line of Section 11, T38S, R19E, said point of beginning bears N 00° 17' 25" E, 816.36 feet (ft) from the southeast corner of Section 11; thence West - 211.02 ft; thence North 1950.00 ft; thence East 220.90 ft to the East line of Section 11, T38S, R19E; thence continuing in Section 12, T38S, R19E, East 779.10 ft; thence South 1000.00 ft; thence South 24° 42' 18" West 1045.71 ft; thence West 351.93 ft to the point of beginning. Parcel contains 40.00 acres.

B. Legal description of access road to disposal area

A 60-foot strip of land for easement purposes located in Section 12, Township 38 south, Range 19 East, Willamette Meridian, Lake County, Oregon, the centerline of which is more particularly described as follows:

Beginning at a point on the west right-of-way line of County Road 2-16B, said point of beginning bears North 00°10'19" East-30.00 feet; thence North 89°37'12" West-30.00 feet from the southeast section corner of Section 12; thence North 89°37'34" West-2638.25 feet to a point that bears North 00°22'26" East-30.00 feet from the south 1/4 corner of Section 12; thence North 89°3'06" West-1449.65 feet; thence North 86°29'18" West-379.15 feet; thence along a 250.00 foot radius curve to the right 330.71 feet; thence North 10°41'45" West-359.83 feet; thence North 3°20'24" West-380.92 feet; thence North 00°45'38" East-55.72 feet; thence North 8°40'28" East-40.01 feet; thence North 18°16'10" East-82.69 feet; thence North 11°18'58" East-41.38 feet; thence North 1°03'53" West-24.99 feet to the east boundary of the Collins Ranch disposal area, said point bears North 23°57'25" East-1356.57 feet from the southwest corner of Section 12.

The basis of bearings for this description is the Oregon state plane coordinate system south zone.

C. Recorded

Filed: Book ___* Page ___* (date*)
Lake County, Oregon

*The U.S. Army Corps of Engineers (USACE) has been tasked to work in conjunction with the state of Oregon on transfer of the disposal site parcel to the Federal Government. This transfer is coupled to the NRC concurrence that remedial action is complete. At that time, the transfer document will be signed and recorded, thus completing the real estate requirements for the licensing process.

Real estate correspondence and related documents are maintained and filed by the Property Management Branch, Facilities and Property Management Division, Albuquerque Operations Office, (505) 845-6450. Copies of all documents will also be maintained in the permanent Lakeview (Collins Ranch) site file at the Grand Junction Projects Office located in Grand Junction, Colorado.

ATTACHMENT 2

NRC CONCURRENCE AND LICENSING DOCUMENTATION

UNITED STATES

NUCLEAR REGULATORY COMMISSION

REGION IV

URANIUM RECOVERY FIELD OFFICE
BOX 25325
DENVER, COLORADO 80225

SEP 01 1993

Docket No. WM-64



U.S. Department of Energy
Albuquerque Operations Office
ATTN: Albert R. Chernoff
Project Manager
P.O. Box 5400
Albuquerque, New Mexico 87115

Dear Mr. Chernoff:

We have completed our review of the certification data for the uranium mill tailings site at Lakeview, Oregon. The data reviewed were the Final Completion Report, the Final Audit Report, and all other associated documentation pertinent to the completed remedial action at Lakeview. The results of our review are documented in the enclosed Final Completion Review Report.

Based on our review of the certification data and on observations and record checks made during periodic site visits, we concur that, with the exception of ground-water restoration, the Department of Energy (DOE) has completed the remedial action in accordance with the approved plans and specifications, and that this action complies with the Environmental Protection Agency's standards in 40 CFR 192, Subparts A-C. I have therefore signed the enclosed signature pages signifying NRC's concurrence in the completion of remedial action at Lakeview, Oregon.

Ground-water cleanup at the processing site will be addressed by DOE as part of a separate ground-water restoration program once the proposed EPA ground-water standards have been finalized. This will require that DOE maintain control of the processing site in a manner consistent with DOE's April 9, 1993, policy letter.

If you have any questions, please contact the NRC Lakeview project manager, Ray Gonzales, at FTS (303) 231-5808.

Sincerely,

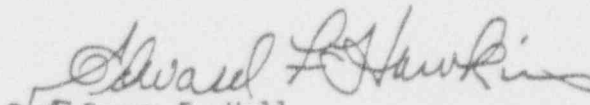

for Ramon E. Hall
Director

Enclosures:
As stated

cc:

S. Hamp, DOE

F. Miera, Oregon

D. Stewart-Smith, Oregon

U.S. DEPARTMENT OF ENERGY
CERTIFICATION SUMMARY
for the
Lakeview, Oregon, Disposal Site

The Uranium Mill Tailings Remedial Action Project Manager and the Contracting Officer for the U.S. Department of Energy certify that the Lakeview, Oregon, remedial action is complete. The processing and disposal sites have been remediated and meet all design criteria and technical specifications contained in the approved Remedial Action Plan, as required under Public Law 95-604. This certification applies only to the earth surface remediation. The groundwater restoration activities at the Lakeview mill site will be completed separately. The undersigned request that the U.S. Nuclear Regulatory Commission concur in this certification.

Melanie J. Thomas

Melanie J. Thomas
Contracting Officer
Programs and R&D Branch
Contracts and Procurement Division

DATE: April 1, 1992

Albert R. Chernoff

Albert R. Chernoff
Project Manager
Uranium Mill Tailings Remedial
Action Project Office

DATE: 3/19/92

The Director, Uranium Recovery Field Office, Region IV, U.S. Nuclear Regulatory Commission hereby concurs with the U.S. Department of Energy's completion of surface remedial action at the Lakeview, Oregon processing and disposal site.

Mr. Ramon E. Hall

Mr. Ramon E. Hall, Director
Uranium Recovery Field Office
Region IV, DRSS
U.S. Nuclear Regulatory Commission

DATE: September 1, 1993

UNITED STATES

NUCLEAR REGULATORY COMMISSION

REGION IV

URANIUM RECOVERY FIELD OFFICE
BOX 25325
DENVER, COLORADO 80225

JUN 15 1992

Docket No. WM-64

Albert Chernoff, Project Manager
U.S. Department of Energy
Albuquerque Operations Office
P.O. Box 5400
Albuquerque, New Mexico 87115

Dear Mr. Chernoff:

In a letter dated May 7, 1992, you requested my concurrence and signature on three original signature pages for the Lakeview, Oregon, Remedial Action Plan.

For your information, we previously provided conditional concurrence in the form of a signed signature page in a letter to DOE dated June 9, 1986. However, since there have been many changes to the Lakeview Remedial Action Plan since we initially provided that conditional concurrence, I have signed the three new signature pages as you requested in your May 7, 1992, letter.

Please note that the signature pages have been annotated to indicate that concurrence is conditional as DOE has elected to defer ground-water cleanup until after EPA promulgates its final ground-water protection standards.

If you have any questions, please contact me at (303) 231-5800 or the project manager, Ray Gonzales, at (303) 231-5808.

Sincerely,

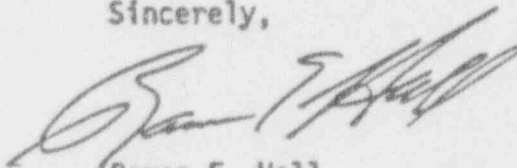

Ramon E. Hall
Director

Attachment:
Signature pages

cc:

S. Hamp, DOE
P. Mann, DOE
F. Miera, Oregon
D. Stewart-Smith, Oregon



SIGNATURE PAGE

THE UNITED STATES OF AMERICA
DEPARTMENT OF ENERGY

THE STATE OF OREGON

BY: AR Chernoff
Albert R. Chernoff
Project Manager
Uranium Mill Tailings Remedial
Action Project Office

BY: CHRISTINE ERVIN
Christine Ervin
Director
Oregon Department of Energy

DATE: 5/5/92

DATE: 4/23/92

CONCURRENCE

THE UNITED STATES
NUCLEAR REGULATORY COMMISSION

BY: Ramon E. Hall
Ramon E. Hall
Director
Uranium Recovery Field Office,
Region IV

DATE: 6/12/92

*NOTE: NRC concurrence is conditional
until DOE adequately addresses ground-
water cleanup in accordance with EPA
standards.

ATTACHMENT 3

LAKEVIEW PERMANENT SITE FILE INDEX

LAKEVIEW (COLLINS RANCH) PERMANENT SITE FILE INDEX

LICENSING DOCUMENTATION

- A. Long-term Surveillance Plan (LTSP) (final)
- B. Prelicensing Custodial Care
- C. U.S. Nuclear Regulatory Commission Acceptance of LTSP
- D. General License Takes Effect

DOCUMENTATION OF DOE TITLE/CUSTODY

- A. Documentation:
 - State
 - Federal
 - Tribal
- B. Legal Description
- C. Custodial Care Agreements

NATIONAL ENVIRONMENTAL POLICY ACT (NEPA) DOCUMENTATION

- A. Environmental Impact Statement/Environmental Assessment
- B. Record of Decision/Finding of No Significant Impact
- C. Additional NEPA
- D. Mitigation Action Plan

REMEDIAL ACTION DOCUMENTATION

- A. Disposal Site Characterization Report
- B. Remedial Action Plan/Remedial Action Selection Report
 - Concurrence Pages (signed)
- C. Draft/Final Technical Evaluation Report
- D. Final Design for Construction
- E. Additional Design/Construction Documents/Drawings
- F. Final close-out Inspection Report

G. Site Certification Report/Package

- U.S. Department of Energy Certification/Summary
- Final Completion Report
- Final Audit Report
- Completion Report Review
- Certification Pages (signed)

AS-BUILT CONSTRUCTION

- Drawings and maps

PHOTOGRAPHS

- A. Construction Photographs
- B. Aerial Photographs
- C. Close-out/Inspection Photographs
- D. Verification and Orientation/Initial Pre-licensing Inspection Photographs

MONITORING DOCUMENTATION

- A. Active monitoring wells
- B. Location of inactive (abandoned) monitor wells
- C. Monitoring Station Records
- D. Monitoring Reports
- E. Programmatic Procedures

AGREEMENTS

- A. Interagency
- B. Individual/Private

UPDCC SITE FILE INDEX

ATTACHMENT 4
SITE INSPECTION PHOTO LOG

ATTACHMENT 5
SUPPORTING DOCUMENTATION

UMTRA PROJECT STANDARD OPERATING PROCEDURES

Section and SOP Number	Title
16.1.1	Monitor Well Installation
16.1.2	Well Development
16.1.3	Slug Testing
16.1.4	Packer Testing
16.1.5	Aquifer Pump Testing
16.1.6	Soil-Water Sampler Installation and Sample Collection
16.1.7	Installation and Servicing of Tensiometers
16.1.8	Batch and Column Testing
16.1.9	Gravimetric Moisture Content of Drill Bit Cuttings
16.1.10	Field Measurements for TEMP, COND, pH, ALK, and TTL Acid
16.1.11	Sample Collection for Organic Substances
16.1.12	Measuring Sub-surface Content Using Neutron Moist. Meter
16.1.13	Field Determination of OX/Reduction Potential (ORP)
16.1.14	Field Determination of Dissolved Oxygen in Water Samples
16.1.15	Neutron Probe Access Hole Closure
16.1.16	Alternate Method for Determination of Dissolved Oxygen
16.1.17	Well Decommissioning Procedure
16.1.18	Assessment of Inherited Groundwater Wells for UMTRA Site
16.1.19	Permitting Procedures for Installation of Monitoring Wells
16.1.20	Well Repair Procedures
16.1.21	Measurement of Water Turbidity
16.1.22	Controlled Disposal of Potentially Contaminated Materials
16.2.1	Sample Collection, Preservation, and Ship of Water Samples
16.2.2	Water Sampling for Tritium Analysis
16.2.3	Evaluation of Chemical Analysis of Water Samples
16.2.4	Sampling Radon in Water
16.2.5	Monitor Well Sampling with an Electric Submersible Pump
16.2.6	Monitor Well Sampling with a Bladder Pump
16.2.7	Monitor Well Sampling with a Peristaltic Pump
16.2.8	Quality Control Samples for Water Sampling
16.3.1	Completion of Well and Spring Inventory

ATTACHMENT 6
SITE INSPECTION CHECKLIST

**SITE INSPECTION CHECKLIST FOR THE LAKEVIEW, OREGON,
URANIUM MILL TAILINGS DISPOSAL SITE**

Date of Last Inspection:

Reason for Last Inspection:

Responsible Agency^{*}: DOE Grand Junction Projects Office

Address: P.O. Box 2567, Grand Junction, Colorado 81502-2657

Responsible Agency Official:

Inspection Start Date and Time:

Weather Conditions at Site:

Inspection Completion Date and Time:

Chief Inspector:

Name

Title

Organization

Assistant Inspector:

Name

Title

Organization

A. GENERAL INSTRUCTIONS

1. All checklist items must be completed and detailed comments made to document the results of the site inspection. The completed checklist is part of the field record of the inspection. Additional pages should be used, as necessary, to ensure that a complete record is made. Attach the additional pages and number all pages upon completion of the inspection.
2. Inspectors are to provide an up-to-date résumé or vitae for inclusion in the inspection report.
3. Any checklist line item marked by an "*" that is checked by an inspector must be fully explained or an appropriate reference to previous reports provided. The purpose of this requirement is to provide a written explanation of inspector observations and the inspector's rationale for conclusions and recommendations. Explanations are to be placed on additional attachments and cross-referenced appropriately. Explanations, in addition to narrative, will take the form of sketches, measurements, and annotated site atlas overlays.
4. The site inspection is a walking inspection of the entire site, including the perimeter and sufficient transects to be able to inspect the entire surface and all features specifically described in this checklist. Every monument, site marker, sign, monitoring well, and erosion control marker will be inspected.

^{*}Responsibility for site inspections assigned by DOE UMTRA Project Office, Albuquerque, to DOE Grand Junction Projects Office, November 6, 1990.

5. A set of color print 35-mm photographs is required. Sufficient photographs will be taken to compare to baseline photographs and determine if there are any significant differences in site appearance. In addition, all anomalous features or new features (such as changes in adjacent area land use) are to be photographed. A photo log entry will be made for each photograph taken.
6. Field notes taken to assist in completion of this checklist will become part of the inspection record. No form is specified; the field notes must be legible and in sufficient detail to enable review by succeeding inspectors and the responsible agency.

B. PREPARATION (to be completed prior to site visit)

Yes No

1. License (includes *Long-Term Surveillance and Maintenance Plan*) reviewed.
2. Site as-built plans reviewed and base map with copies of the following site atlas overlays obtained:
 - a. Adjacent off-site features and land use; fences, gates, and signs; access roads and paths.
 - b. Survey monuments, boundary markers, site markers, aerial photo ground controls, ground photo locations.
 - c. Monitoring wells, site drainage, diversion channels.
 - d. Planned inspection transects and vegetation cover.
 - e. Others.
3. Previous inspection reports reviewed.
 - a. Were anomalies or trends in modifying processes detected on previous inspections?
 - b. Was a Phase II inspection conducted?
 - c. Was custodial maintenance performed?
 - d. Was contingency repair work done as a result of the Phase II inspection?

These overlays will be used to identify site features and record, as appropriate, field data.

Yes No

4. Site custodial maintenance and contingency repair records reviewed.
 - a. Has site contingency repair resulted in a change from as-built conditions?
 - b. Are reviewed as-builts available that reflect contingency repair changes?
5. If required, adjacent property entry approval obtained (attach signed access agreement).
6. Aerial photos, if taken since last inspection, reviewed. For each set, enter date taken, scale, and if interpreted.

Set	Date	Scale	Interpreted	
			Yes	No
1.	_____	_____	___	___
2.	_____	_____	___	___
3.	_____	_____	___	___

Yes No

7. Were any of the following suggested by examination of aerial photographs? (If yes, give photo set date and indicate if item noted by interpreter or inspector):
 - a. Intrusion by man?
 - b. Intrusion by animals?
 - c. Channelized erosion on slopes?
 - d. Change in area drainage?
 - e. Landslides?
 - f. Creep on slopes?
 - g. Obstruction of diversion channels?
 - h. Bank erosion of diversion channels?
 - i. Seepage?
 - j. Cracking?

Yes No

- k. Change in vegetative cover?
 - l. Displacement of fences, site markers, boundary markers, or monuments?
 - m. Change in adjacent land use?
 - n. Evidence of tailings exposure or transport?
8. From as-builts, or subsequent inspection reports, note distance and azimuth from designated site location, such as a monument, to adjacent off-site features that could eventually affect integrity of site.

<u>Off-site feature</u>	<u>Site monument no.</u>	<u>Distance</u>	<u>Azimuth</u>
1. _____	_____	_____	_____
2. _____	_____	_____	_____
3. _____	_____	_____	_____

9. Assemble and check out the following equipment, as needed, to conduct inspections:
- a. Cameras, film, and miscellaneous support equipment.
 - b. Binoculars.
 - c. Tape measure.
 - d. Optical ranging device.
 - e. Brunton compass.
 - f. Photo scale stick.
 - g. Erasable board.
 - h. Plant press, plastic bags for vegetation.
 - i. Keys to locks.
 - j. Bolt cutters.
 - k. Hand lens.
 - l. Clipboard.
 - m. Others.

C. SITE INSPECTION

Yes No

1. Adjacent off-site features [within 0.4 meter (0.25 mile) of site boundary]
 - a. Have there been any changes in use of adjacent areas (grazing, construction, agriculture)?
 - b. Are there any new roads or trails?
 - c. Has there been a change in the position of nearby stream channels?
 - d. Has there been headward erosion of nearby gullies?
 - e. Are there new drainage channels?
 - f. Others?
2. Access roads and paths, fences, gates, and signs.
 - a. Is there a break in the fence?
 - b. Have any posts been damaged or their anchoring weakened?
 - c. Is there evidence of erosion or digging beneath the fence?
 - d. Does the gate show evidence of tampering or damage?
 - e. Is there any evidence of human intrusion?
 - f. Is there any evidence of large animal intrusion?
 - g. Have any signs been damaged or removed? (Number of signs replaced: ____)
 - h. Are access roads and paths passable?
 - i. Others?

Yes No

3. Monuments and other permanent features.

- a. Have the survey or boundary monuments been defaced or disturbed?
- b. Have the site markers been disturbed by man or natural processes?
- c. Do natural processes threaten the integrity of any monument or site marker?
- d. Others?

4. Crest.

- a. Is there evidence of uneven settling?
(depressions, scarps)
- b. Is there cracking?
- c. Has the outer cover layer been breached?
- d. Is there evidence of erosion?
 - 1) By water? (rills, rivulets)
 - 2) By wind? (pedestal rocks, ripple marks)
- e. Is the vegetation cover as described in the as-builts?
- f. Is there evidence of animal burrowing?
- g. Others?

5. Slopes.

- a. Is there evidence of gradual downslope movement (creep)? (terraces, deflection of plants)

Yes No

- b. Is there cracking?
 - c. Can depressions or bulges on the slope be seen?
 - d. Has the outer cover layer been breached?
 - e. Is there evidence of erosion:
 - 1) By water?
 - 2) By wind?
 - f. Has water runoff become channelized? (rivulets, gullies)
 - g. Is there evidence of seepage? (moisture, color, vegetation)
 - h. Has the vegetation cover changed significantly since the last inspection?
 - i. Is there evidence of animal burrowing?
 - j. Is there evidence of deterioration of riprap or gravel cover?
 - k. Others?
6. Periphery (within site boundaries).
- a. Is there evidence of seepage such as wet areas or localized change of vegetation?
 - b. Is there evidence of sediment transport from the tailings pile by water or wind?
 - c. Is the vegetative cover as described in the as-builts?
 - d. Is the drainage as described in the as-builts?
 - e. Others? Burrowing animals; erosion.

Yes No

7. Diversion channels.

- a. Is there evidence of bank erosion?
- b. Has the integrity of riprap structures been disturbed by people or natural processes?
- c. Is there evidence of channel erosion?
- d. Is there evidence of sedimentation in the channel?
- e. Is the channel obstructed in any way?
- f. Is there any evidence that the diversion channels are not performing their function?
- g. Others?

8. Photography.

- a. Have all photos required by the site atlas photo overlay been taken?
- b. Has a photo log sheet been prepared for each roll of film exposed?
- c. Number of rolls of film exposed: _____
- d. Others?

9. Monitor wells.

- a. Have any monitor wells been disturbed by man or natural processes?
- b. Does any natural process threaten the integrity of any monitor well?
- c. Are all monitor wells capped and locked?
- d. Others?

D. FIELD CONCLUSIONS

Yes No

1. Is there an imminent hazard to the integrity of the tailings pile? (Immediate report required)
Person _____
Agency to whom report made: _____
2. Are more frequent Phase I inspections required?
3. Are existing contingency repair actions satisfactory?
4. Is a Phase II inspection required?
5. Is a contingency report or custodial maintenance required?
6. Rationale for field conclusions are documented as the text of this report.

E. CERTIFICATION

I have conducted a prelicensing inspection of the Lakeview (Collins Ranch) uranium mill tailings site in accordance with the procedures of the license (includes the site surveillance plan) as recorded on this checklist, attached sheets, field notes, photo log sheets, and photos.

Chief Inspector's Signature

Printed Name

Title

Date

(Stamp or Seal)

ATTACHMENT 7
AGENCY NOTIFICATION AGREEMENTS



Department of Energy

Albuquerque Operations Office

P.O. Box 5400

Albuquerque New Mexico 87115

AUG 13 1992

Sheriff Thomas E. Reed
513 Center Street
Lake County Courthouse
Lakeview, OR 97630

Dear Sheriff Reed:

The U.S. Department of Energy (DOE) Uranium Mill Tailings Remedial Action (UMTRA) Project is requesting notification of any unusual activities or events in or around the uranium tailings disposal cell located approximately 7 miles north of Lakeview, Oregon. The purpose of the notification request is to assist DOE in surveying and maintaining the integrity of its disposal cell, and to ensure public safety.

If, during the course of routine activities, anything out of the ordinary is observed by your staff or reported to your office, we would appreciate immediate notification to the DOE Grand Junction Projects Office's 24-hour phone line at (303) 248-6070. The enclosed map provides directions to the site if you are not familiar with its location.

If the notification request discussed above is agreeable to you, please sign and return the attached reply letter for our records as soon as possible.

Should you have any questions, please contact Steve Hamp of my staff at (505) 845-5640. Thank you for your attention in this matter.

Sincerely,

A handwritten signature in black ink, appearing to read "A. Chernoff".

Albert R. Chernoff
Project Manager
Uranium Mill Tailing Remedial Action
Project Office

Enclosure

cc:
See Page 2

415/UMT/0202-0044

Albert R. Chernoff
UMTRA Project Manager
U.S. Department of Energy
Uranium Mill Tailings Remedial Action
Project Office
5301 Central Avenue, N.E., Suite 1720
Albuquerque, New Mexico 87108

Attention: Steve Hamp

Dear Mr. Chernoff:

This letter is to concur with U.S. Department of Energy (DOE) request for notification as set forth in the DOE's letter of 8-13, 1992. As requested in your letter, this office will contact the DOE's Grand Junction Projects Office at (303) 248-6070 if any unusual event or anomaly is observed or reported at the Lakeview disposal site.

Sincerely,

Ed Reed

Name

Sheriff

Title

Lake County Sheriff's Department

513 Center Street

Lake County Courthouse

Lakeview, OR 97630

Enclosures

cc: CJones, GJPO
JVirgona, GJPO
SHamp, UMTRA
FBosiljevac
MDay, TAC
MBLeaf, TAC

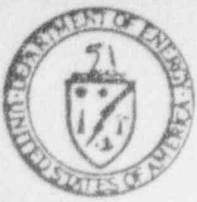

Department of Energy

Albuquerque Operations Office
P.O. Box 5400
Albuquerque New Mexico 87115

AUG 13 1992

Mr. Mike Brooks
National Weather Service Office
4000 Cirrus Drive
Medford, OR 97504

Dear Mr. Brooks:

The U.S. Department of Energy (DOE) Uranium Mill Tailings Remedial Action (UMTRA) Project is requesting notification in the event of issuance of flash flood or tornado warnings in Lake County, Oregon. We would appreciate notification to the DOE Grand Junction Projects Office's 24-hour phone line at (303) 248-6070 within 8 hours of issuance of a warning or episode of warnings.

The purpose of this warning is to assist the DOE in surveying and maintaining the integrity of its radioactive waste disposal site located approximately 7 miles north of Lakeview, Oregon.

If the notification request discussed above is agreeable to you, please sign and return the attached reply letter for our records as soon as possible.

Should you have any questions, please contact Steve Hamp of my staff at (505) 845-5640. Thank you for your attention in this matter.

Sincerely,

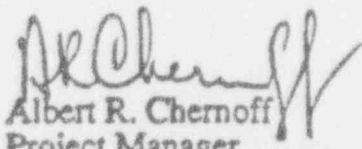
Albert R. Chernoff
Project Manager
Uranium Mill Tailing Remedial Action
Project Office

Enclosure

cc w/o enclosure:
J. Virgona, GJPO
C. Jones, GJPO
S. Hamp, UMTRA
F. Bosiljevac, UMTRA
M. Day, TAC
M. BLeaf, TAC

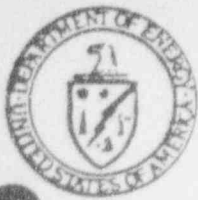

Department of Energy

Albuquerque Operations Office

P.O. Box 5400

Albuquerque New Mexico 87115

AUG 13 1992

Mr. Bruce Presgrave
U.S. Geological Survey
National Earthquake Information Center
P.O. Box 25046
Mail Stop 967
Denver Federal Center
Denver, CO 80225

Dear Mr. Presgrave:

The U.S. Department of Energy (DOE) Uranium Mill Tailings Remedial Action (UMTRA) Project is requesting notification if a seismic event is recorded in Lake County, Oregon. The purpose of this request is to assist DOE in surveying and maintaining the integrity of its radioactive waste disposal site located approximately 7 miles north of Lakeview, Oregon (Latitude 120°25'/Longitude 42°17'30"; T38S, R19E, Section 12).

We would appreciate notification to the DOE Grand Junction Projects Office's 24-hour phone line at (303) 248-6070 if a seismic event(s) occurs that fits any of the following descriptions:

- Any earthquake centered within a 9-mile radius of the site.
- Any earthquake of magnitude 4.0 or greater, centered between a 9-mile radius and a 19-mile radius.
- Any earthquake of magnitude 6.2 or greater, centered between a 19-mile radius and a 40-mile radius.

If the notification request discussed above is agreeable to you, please sign and return the attached reply letter for our records as soon as possible.

PLATE 1

LAKEVIEW (COLLINS RANCH) DISPOSAL VICINITY SITE MAP

**OVERSIZE
DOCUMENT
PAGE PULLED**

SEE APERTURE CARDS

NUMBER OF OVERSIZE PAGES FILMED ON APERTURE CARDS

1

9401110197

APERTURE CARD/HARD COPY AVAILABLE FROM

RECORDS AND REPORTS MANAGEMENT BRANCH

PLATE 2

LAKEVIEW (COLLINS RANCH) DISPOSAL SITE FINAL TOPOGRAPHIC MAP

**OVERSIZE
DOCUMENT
PAGE PULLED**

SEE APERTURE CARDS

NUMBER OF OVERSIZE PAGES FILMED ON APERTURE CARDS

1

940110202

APERTURE CARD/HARD COPY AVAILABLE FROM

RECORDS AND REPORTS MANAGEMENT BRANCH