

Dec

Docket No. 50-334

DEC 22 1989

Public Service Electric & Gas Company
ATTN: Mr. Steven E. Miltenberger
Vice President and
Chief Nuclear Officer
Post Office Box 236
Hancocks Bridge, New Jersey 08038

Gentlemen:

SUBJECT: SENIOR REACTOR OPERATOR LICENSING EXAMINATIONS

In a telephone conversation between Mr. W. Gott, Principal Training Supervisor and Ms. T. Walker, Senior Operations Engineer, arrangements were made for the administration of licensing examinations at the Hope Creek Generating Station.

The written examinations are scheduled for March 20, 1990. The operating examinations are scheduled for March 21-22, 1990.

To meet the above schedule, it will be necessary for you to furnish the reference material listed in Enclosure 1, "Reference Material Requirements for Senior Reactor Operator Licensing Examinations," by January 19, 1990. Any delay in receiving approved, properly bound and indexed reference material, or the submittal of inadequate or incomplete reference material may result in the examination being rescheduled. Mr. Gott has been advised of our reference material requirements, and the address where each set is to be mailed.

You are responsible for providing adequate space and accommodations for administration of the written examinations. Enclosure 2, "Requirements for Administration of Written Examination," describes our requirements for conducting these examinations.

Enclosure 3 contains the Rules and Guidelines that will be in effect during the administration of the written examination. The facility management is responsible for ensuring that all applicants are aware of these rules.

The facility staff review of the written examination will be conducted in accordance with requirements specified in Enclosure 4, "Requirements for Facility Review of Written Examinations."

To better document simulator examinations, the Chief Examiner will have the simulator operator record predetermined plant conditions (i.e., plant pressure, temperature, etc.), for each simulator scenario. The applicants will be responsible for providing this information, with any appeal of a simulator operating examination. Therefore, your training staff should retain the original simulator examination scenario information until all applicants who took examinations have either passed the operating examination, accepted the denial of their license, or filed an appeal.

9001090005 891222
PDR ADOCK 05000354
V PDC

11
11
11
11
11

All completed license applications should be submitted at least 30 days before the first examination dates so that we will be able to review the training and experience of the candidates, process the medical certifications, and prepare final examiner assignments after applicant eligibility has been determined. If the applications are not received at least 30 days before the examination dates, it is likely that a postponement will be necessary.

Mr. Gott has been informed of the above requirements.

This request is covered by Office of Management and Budget Clearance Number 3150-0101 which expires May 31, 1992. The estimated average burden is 7.7 hours per response, including gathering, xeroxing and mailing the required material. Send comments regarding this burden estimate or any other aspect of this collection of information, including suggestions for reducing this burden, to the Records and Reports Management Branch, Division of Information Support Services, Office of Information Resources Management, U.S. Nuclear Regulatory Commission, Washington, D. C. 20555; and to the Paperwork Reduction Project (3150-0101), Office of Management and Budget, Washington, D. C. 20503.

Thank you for your consideration in this matter. If you have any questions regarding the examination procedures and requirements, please contact the undersigned at (215) 337-5210.

Sincerely,

Original Signed By:

Richard J. Conte, Chief
Boiling Water Reactor Section
Operations Branch
Division of Reactor Safety

Enclosures:

1. Reference Material Requirements for Senior Reactor Operator Licensing Examinations
2. Requirements for Administration of Written Examinations
3. NRC Rules and Guidelines for Written Examinations
4. Requirements for Facility Review of Written Examinations

cc w/encls:

S. LaBruna, Vice President-Nuclear
Scott B. Ungerer, Manager, Joint Generation Projects Department,
Atlantic Electric Company
J. J. Hagen, General Manager - Hope Creek Operations
B. A. Preston, General Manager - Licensing and Regulation
H. D. Hanson, Manager, Nuclear Training
R. Fryling, Jr., Esquire
Licensing Project Manager, NRR

Public Service Electric & Gas Co.

3

cc w/encls (cont'd.):

J. Lipot, State of New Jersey
Lower Alloways Creek Township
Public Document Room (PDR)
Local Public Document Room (LPDR)
Nuclear Safety Information Center (NSIC)
NRC Resident Inspector
State of New Jersey

bcc w/encls:

Region I Docket Room (with concurrences)
R. Conte, DRS
T. Walker, Examiner, DRS
H. Williams, Examiner, DRS
OL Facility File
DRP Section Chief
B. Clayton, EDO
DKS Files (3)

bcc w/o encls:

Management Assistant, DRMA

TO DRS:RI
Walker/ajk/dmg
12/21/89

DRS:RI
Conte *[Signature]*
12/22/89

0003.0.0

OFFICIAL RECORD COPY

WALKER/HOPE CREEK 90-DAY/12/12 -

12/13/89

ENCLOSURE 1

REFERENCE MATERIAL REQUIREMENTS FOR SENIOR REACTOR OPERATOR LICENSING EXAMINATIONS

1. Existing learning objectives, Job Performance Measures and lesson plans (including training manuals, plant orientation manual, system descriptions, etc.)

A copy of the facility Job and Task Analysis (JTA), specifying the knowledges and abilities required of an operator at the facility. Each particular knowledge and/or ability will include an importance rating correlating it to ensuring the health and the safety of the public. If a JTA is not furnished, the Knowledges and Abilities Catalog for Nuclear Power Plant Operators, NUREG 1122 (1123) will be used to establish content validity for the examination.

All Job Performance Measures (JPMs) used to ascertain the competence of the operators in performing tasks within the control room complex and, as identified in the facility JTAs, outside of the control room, i.e., local operations.

Training materials shall include all substantive written material used for preparing applicants for initial SRO licensing. The written material shall include learning objectives and the details presented during lectures, rather than outlines. Training materials shall be identified by plant and unit, bound, tabbed, and indexed. Training materials which include the following shall be provided:

- System descriptions including descriptions of all operationally relevant flow paths, components, controls and instrumentation. System training material should draw parallels to the actual procedures used for operating the applicable system.
 - Complete and operationally useful descriptions of all safety-system interactions and, where available, BOP system interactions under emergency and abnormal conditions, including consequences of anticipated operator error, maintenance error, and equipment failure.
 - Training material used to clarify and strengthen understanding of emergency operating procedures.
2. Complete Procedure Index (including surveillance procedures, etc.)
 3. All administrative procedures (as applicable to reactor operation or safety)

4. All integrated plant procedures (normal or general operating procedures)
5. All emergency procedures (emergency instructions, abnormal or special procedures)
6. Standing orders (important orders that are safety related and may supersede the regular procedures)
7. Surveillance procedures (procedures that are run frequently, i.e. weekly or that can be run on the simulator)
8. Fuel-handling and core-loading procedures
9. All annunciator/alarm response procedures
10. Radiation protection manual (radiation control manual or procedures)
11. Emergency plan implementing procedures
12. Technical Specifications (and interpretations, if available).
13. System operating procedures
14. Piping and Instrumentation diagrams, electrical single-line diagrams, or flow diagrams
15. Technical Data Book, and/or plant curve information as used by operators and facility precautions, limitations, and set points (PLS) for the facility
16. Licensee Event Reports for the previous two years (as applicable to licensed operators)
17. Examination Question Bank specific to the facility training program which may be used in the written or operating examinations, in particular, multiple choice questions for the written examination (Voluntary by licensee)
18. The following on the plant reference simulation facility
 - a. List of all preprogrammed initial conditions
 - b. List of all preset malfunctions with a clear identification number. The list shall include cause and effect information. Specifically, for each malfunction a concise description of the expected result, or range of results, that will occur upon implementation shall be provided. Additionally, an indication of which annunciators are to be initially expected should be given.

- c. A description of simulator failure capabilities for valves, breakers, indicators and alarms
 - d. Where the capability exists, an explanation of the ability to vary the severity of a particular malfunction shall be provided, i.e., ability to vary the size of a given LOCA or steam leak, or the ability to cause a slow failure of a component such as a feed pump, turbine generator or major valve. (e.g., drifting shut of a main feed-water control valve)
 - e. An identification of modeling conditions/problems that may impact the examination
 - f. Identification of any known performance test discrepancies not yet corrected
 - g. Identification of differences between the simulator and the reference plant's control room
 - h. Copies of facility generated scenarios that expose the applicants to situations of degraded heat removal capability and containment challenges (Voluntary by licensee).
 - i. Simulator instructors manual (Voluntary by licensee)
 - j. Description of the scenarios used for the training class (Voluntary by licensee)
19. Additional material required by the examiners to develop examinations that meet the requirements of these standards and the regulations

The above reference material shall be approved, final issues and shall be so marked. If a plant has not finalized some of the material, the Chief Examiner shall verify with the facility that the most complete, up-to-date material is available and that agreement has been reached with the licensee for limiting changes before the administration of the examination. All procedures and reference material shall be bound with appropriate indices or tables of contents so that they can be used efficiently. Failure to provide complete, properly bound and indexed plant reference material could result in cancellation or rescheduling of the examinations.

ENCLOSURE 2

REQUIREMENTS FOR ADMINISTRATION OF WRITTEN EXAMINATIONS

1. A single room shall be provided for administration of the written examination. The location of this room and supporting restroom facilities shall be such as to prevent contact with all other facility and/or contractor personnel during the written examination. If necessary, the facility should make arrangements for the use of a suitable room at a local school, motel, or other building. Obtaining this room is the responsibility of the licensee.
2. Minimum spacing is required to ensure examination integrity as determined by the Chief Examiner. Minimum spacing should be one applicant per table, with a three foot space between tables.
3. Suitable arrangements shall be made by the facility if the applicants are to have lunch, coffee, or other refreshments. These arrangements shall comply with Item 1 above and shall be reviewed by the examiner and/or proctor.
4. The facility licensee shall provide pads of 8-1/2 by 11 inch lined paper in unopened packages for each applicant's use in completing the examination. The examiner shall distribute these pads to the applicants.
5. Applicants may bring pens, pencils, calculators or slide rules into the examination room. Only black ink or dark pencils should be used for writing answers to questions.
6. The licensee shall provide one set of steam tables for each applicant. The examiner shall distribute the steam tables to the applicants. No wall charts, models, and/or other training materials shall be present in the examination room. No other equipment or reference material shall be allowed unless provided by the examiner.

1

IMAGE EVALUATION TEST TARGET (MT-3)

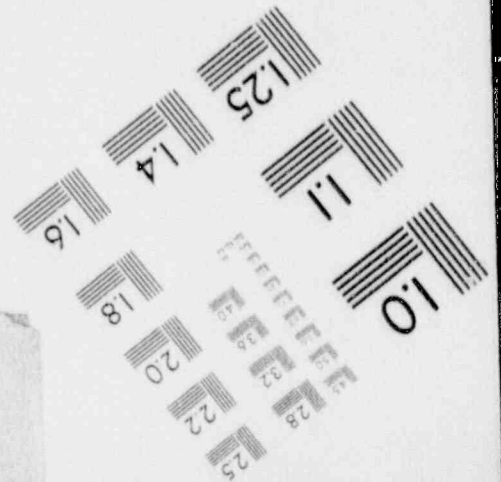
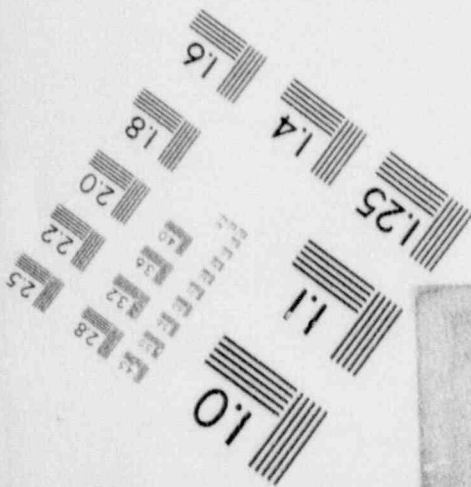
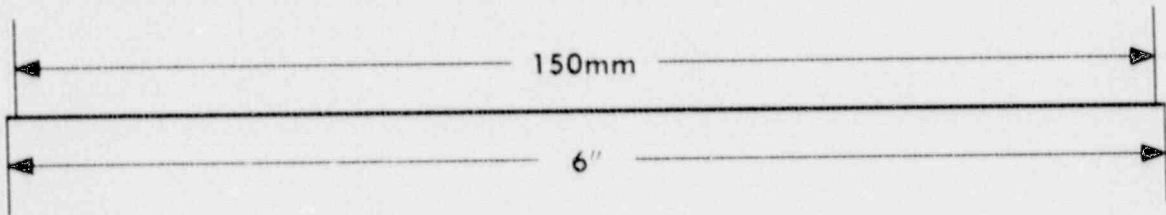
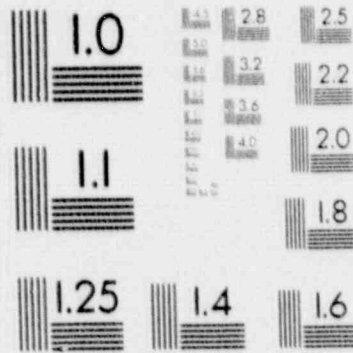
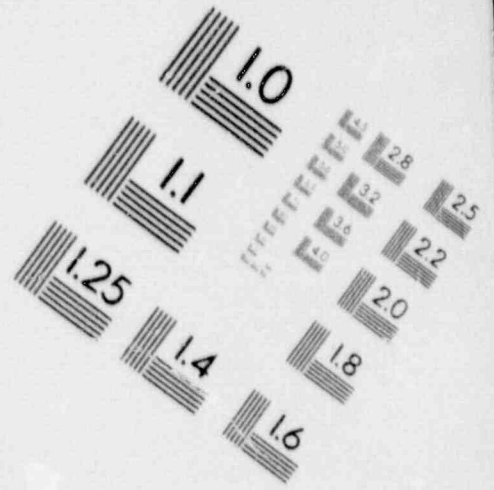
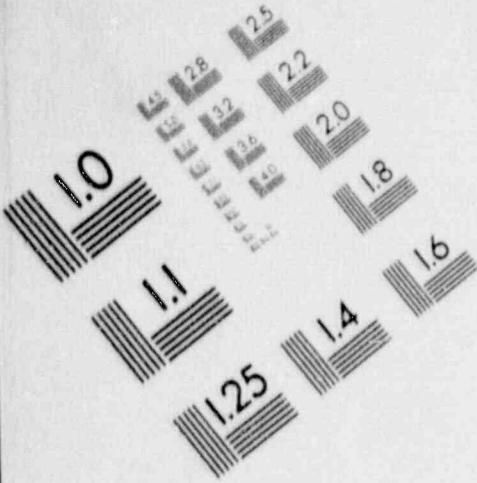

ENCLOSURE 3

NRC RULES AND GUIDELINES FOR WRITTEN EXAMINATIONS

1. Check identification badges.
2. Pass out examinations and all handouts. Remind applicants not to review examination until instructed to do so.

READ THE FOLLOWING INSTRUCTIONS VERBATIM:

During the administration of this examination the following rules apply:

1. Cheating on the examination means an automatic denial of your application and could result in more severe penalties.
2. After the examination has been completed, you must sign the statement on the cover sheet indicating that the work is your own and you have not received or given assistance in completing the examination. This must be done after you complete the examination.

READ THE FOLLOWING INSTRUCTIONS

3. Restroom trips are to be limited and only one applicant at a time may leave. You must avoid all contacts with anyone outside the examination room to avoid even the appearance or possibility of cheating.
4. Use black ink or dark pencil only to facilitate legible reproductions.
5. Print your name in the blank provided in the upper right-hand corner of the examination cover sheet.
6. Fill in the date on the cover sheet of the examination (if necessary).
7. You should write your answers on the examination question page. DO NOT WRITE ON THE BACK SIDE OF THE PAGE.
8. If you need more space to answer a specific question, use a separate sheet of the paper provided and insert it directly after the specific question. DO NOT WRITE ON THE BACK SIDE OF THE EXAMINATION QUESTION PAGE.
9. Initial each page of your answer sheets.
10. Before you turn in your examination, consecutively number each answer sheet, including any additional pages inserted when writing your answers on the examination question page.

11. Write "Last Page" on the last answer sheet.
12. Use abbreviations only if they are commonly used in facility literature. Avoid using symbols such as < or > signs to avoid a simple transposition error resulting in an incorrect answer. Write it out.
13. The point value for each question is indicated in parentheses after the question. The amount of blank space on an examination question page is NOT an indication of the depth of answer required.
14. Show all calculations, methods, or assumptions used to obtain an answer.
15. Partial credit may be given for other than multiple choice questions. Therefore, ANSWER ALL PARTS OF THE QUESTION AND DO NOT LEAVE ANY ANSWER BLANK.
16. Partial credit will NOT be awarded for questions using multiple choice selection formatting. The correct answer must stand on its own merit.
17. Proportional grading will be applied. Any additional wrong information that is provided may count against you. For example, if a question is worth one point and asks for four responses, each of which is worth 0.25 points, and you give five responses, each of your responses will be worth 0.20 points. If one of your five responses is incorrect, 0.20 will be deducted and your total credit for that question will be 0.80 instead of 1.00 even though you got the four correct answers.
18. If the intent of a question is unclear, ask questions of the examiner only.
19. Ensure that all information you wish to have evaluated as part of your answer is on your answer sheet. Scrap paper will be disposed of immediately following the examination without reviews.
20. When turning in your examination, assemble the completed examination with examination questions, examination aids and answer sheets. In addition, turn in all scrap paper.
21. To pass the examination, you must achieve an overall grade of 80%.
22. There is a time limit of 4.5 hours for completion of the examination.
23. When you are done and have turned in your examination, leave the examination area (DEFINE THE AREA). If you are found in this area while the examination is still in progress, your license may be denied or revoked.

ENCLOSURE 4

REQUIREMENTS FOR FACILITY REVIEW OF WRITTEN EXAMINATIONS

1. At the option of the Chief Examiner, the facility may review the written examination up to two weeks prior to its administration. This review may take place at the facility or in the Regional office. The Chief Examiner will coordinate the details of the review with the facility. An NRC examiner will always be present during the review.

When this option of examination review is utilized, the facility reviewers will sign the following statement prior to being allowed access to the examination. The examination or written notes will not be retained by the facility.

a. Pre-Examination Security Agreement

I _____ agree that I will not knowingly divulge any information concerning the replacement (or initial) examination scheduled for _____ to any unauthorized persons. I understand that I am not to participate in any instruction involving those reactor operator or senior reactor operator applicants scheduled to be administered the above replacement (or initial) examination from now until after the examination has been administered. I understand that violation of this security agreement could result in the examination being voided.

Signature/Date

In addition, the facility staff reviewers will sign the following statement after the written examination has been administered.

b. Post-Examination Security Agreement

I _____ did not, to the best of knowledge, divulge any information concerning the written examination administered on _____ to any unauthorized persons. I did not participate in providing any instruction to those reactor operator and senior reactor operator applicants who were administered the examination from the time that I was allowed access to the examination.

Signature/Date

2. Regardless of whether the above examination review option is exercised, immediately following the administration of the written examination, the facility staff shall be provided a marked up copy of the examination and the answer key. The copy of the written examination shall include pen and ink changes made to questions during the examination administration.

If the facility did not review the examination prior to its administration, they will have five (5) working days from the day of the written examination to submit formal comments. If the facility reviewed the examination prior to its administration, any additional comments must be given to an examiner prior to his/her leaving the site at the end of the week of the written examination administration. In either case, the comments will be addressed to the responsible Regional Office by the highest on site level of corporate management for plant operations, e.g., Vice President for Nuclear Operations. A copy of the submittal will be forwarded to the Chief Examiner, as appropriate. Comments not submitted within the required time frame will be considered for inclusion in the grading process on a case-by-case basis by the Regional Office Section Chief. Should the comment submittal deadline not be met, a long delay in grading the examination may occur.

3. The following format should be adhered to for submittal of specific comments:
 - a. Listing of NRC Question, answer and reference
 - b. Facility comment/recommendation
 - c. Reference (to support facility comment)

- NOTES:
1. No change to the examination will be made without submittal of of a reference to support the facility comment. Any supporting documentation that was not previously supplied, should be provided.
 2. Comments made without a concise facility recommendation will not be addressed.

4. A two hour post examination review may be held at the discretion of the Chief Examiner. If this review is held, the facility staff should be informed that only written comments that are properly supported will be considered in the grading of the examination.