



Docket NO:  
40-8743

T. W. Quigley  
Environmental Project Leader  
Sand Rock Mill  
Minerals Department

Conoco Inc.  
555 Seventeenth Street  
Denver, CO 80202  
(303) 575-6069

PDR

rt. to: Andre  
Tibbs  
396-SS

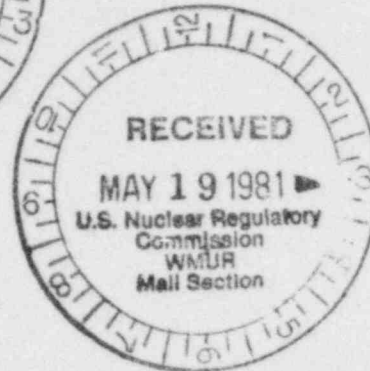
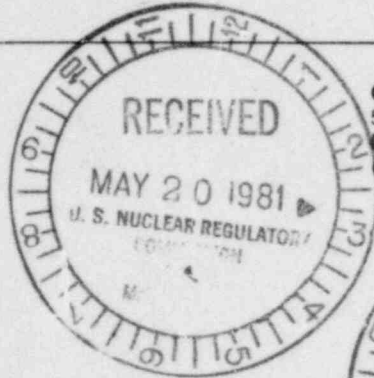

May 13, 1981

Ms. Catherine Kraeger-Rovey  
Ott Water Engineers, Inc.  
2701 Alcott Street, #262  
Denver, Colorado 80217

Re: Drill Hole Logs for Sand Rock Project - NRC Docket No. 40-8743

Dear Ms. Kraeger-Rovey:

As per Tom Fleming's telephone request of May 3, 1981, I am forwarding to you 14 drill hole logs (electric and lithologic) from the Sand Rock area. Please refer to John Bahr's listing on the attached memo of May 11, 1981.

Under separate cover, a duplicate set of this material is being forwarded to Tom Fleming at the NRC.

If you have any questions regarding this data, please contact me.

Sincerely,

*T. W. Quigley*  
T. W. Quigley

kr

Enclosures

cc: J. E. Cearley w/o enc.  
D. W. Bollig w/o enc.  
T. Fleming - NRC w/enc.



FEE EXEMPT

8107230220 810513  
PDR ADOCK 04008743  
C PDR

10079  
Add'l info

Original not rec'd BF

## Interoffice Communication

To T. W. Quigley  
From John Bahr  
Date May 11, 1981  
Subject Drill Data for NRC Evaluation of the Sand Rock Mill Project

Enclosed are three (3) copies each of 1"=50' electric logs and lithology logs for 14 holes in the Moore Ranch - Sand Rock Mill permit area. The holes requested and enclosed are:

KM 2-2-41-75  
KM 2-3-41-75  
8-26-42-75  
KM 7-33-42-75  
9-33-42-75  
70-34-42-75  
78-34-42-75  
103-34-42-75  
82-35-42-75  
199-35-42-75  
384-35-42-75  
890-35-42-75  
925-35-42-75  
1284-35-42-75

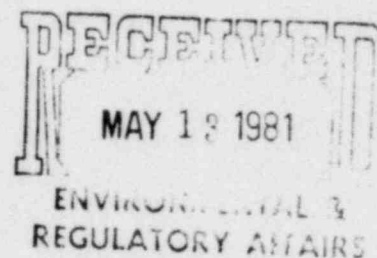

If you have any questions, please contact me.

*John Bahr*

John Bahr  
Project Geologist

pr

10079















DEPTH	SAMPLE TYPE	ALTERATION	MINERALOGY	COLOR (WRITTEN DESCRIP'N & GSA CHART)	GRAIN SIZE	ANIMAL ACIDUS	POX & SEM	SODIUM	AMPHIBOL	HEMATITE	LIMONITE	AMT	ALT. FELDSPAR	PYRITE			CARBON MATERIAL			MICA		CALCAREOUS	TUFFACEOUS	PAGE 1 of 1	T D 280	REV 8/73	REMARKS
														HABIT	ALT	NUMIC	INTBD	FRAGS	LUSTER	AMT	ALT						
0				clay Dusky Yel. sylv	3P																						
10																											
20																											
30																											
40																											
50																											
60																											
70																											
80																											
90																											
100																											
110																											
120																											
130																											
140																											
150																											
160																											
170																											
180																											
190																											
200																											
210																											
220																											
230																											
240																											
250																											
260																											
270																											
280																											
290																											
300																											
310																											
320																											
330																											
340																											
350																											
360																											
370																											
380																											
390																											
400																											
410																											
420																											
430																											
440																											
450																											
460																											
470																											
480																											
490																											
500																											

clay Dusky Yel. sylv 3P

med. dk. gray 1/4

Sand Yel. Gray sylv 3P GM T 2 1/2

Coal @ 115'

Sand @ 142'

37.03-176

calcareous 170-5

clay jets

clay break @ 230-33

calcareous 256-60

Drilled TD 280  
 Log TD 280  
 Fluid level 60'



INENTAL OIL CO - URANIUM

County \_\_\_\_\_ Proj. \_\_\_\_\_ State \_\_\_\_\_ Hole No. 389 Elev. \_\_\_\_\_  
 Acc't No. \_\_\_\_\_ Sec. 35 Twp 42N Rge 75W  
 Loc \_\_\_\_\_ Geol. BOBERG

DEPTH	SAMPLE TAKEN	COLOR (WRITTEN DESCR'N & SSA CHART)	GRAIN SIZE	AMPHIBOLIC	PORE & VESIC.	SORTING	ANGULARITY	HEAVIEST	LIMONITE	AMT.	ALY.	FELDSPAR	PYRITE		CARBON MATERIAL			MICA		CALCAREOUS	TUFTACEOUS	REMARKS		
													INTD.	FRAG.	LUST.	AMT.	TYPE	ALY.						
60		sd 914 N7																						
65		914 N7 56461																						
70																								
75																								
80																								
85		Lignite 31K N1																						
90		clay 914 N7 56461																						
95																								
100		Drilled = 700'																						
105		Lagged = 700'																						
110		Fluid Level: 99'																						

KER MAC  
SE SE  
3950' FNL  
300' FEL

TRNCRST  
# 384  
35-42N 75W  
EL 5350'

BANIUM Hole No 384 Elev 5350' 0  
VERCEEST Acc't No. UM 1576 Sec 35 Twp 42N Rge 75W  
State WYO Loc SESE 8950 FNL BOBERG Coal BOBERG

COR DESCRIP (HART)	GRAIN SIZE	ANGULARITY	FOR. & PERM	SPORING	ANGULARITY	HEMATITE	LIMONITE	AMT. FELDSPH	AMT.	HABIT	ALY.	HUMIC	INTRO.	FRAGS	LUSTY	AMT.	TYPE	ALY.	CALCAREOUS	TUFACEOUS	PAGE 1 OF 2	
																					T.D. 700'	REV. 2/73

1  
2  
3  
4  
5  
6  
7  
8  
9  
10  
11  
12  
13  
14  
15  
16  
17  
18  
19  
20  
21  
22  
23  
24  
25  
26  
27  
28  
29  
30  
31  
32  
33  
34  
35  
36  
37  
38  
39  
40  
41  
42  
43  
44  
45  
46  
47  
48  
49  
50  
51  
52  
53  
54  
55  
56  
57  
58  
59  
60  
61  
62  
63  
64  
65  
66  
67  
68  
69  
70  
71  
72  
73  
74  
75  
76  
77  
78  
79  
80  
81  
82  
83  
84  
85  
86  
87  
88  
89  
90  
91  
92  
93  
94  
95  
96  
97  
98  
99  
100  
101  
102  
103  
104  
105  
106  
107  
108  
109  
110  
111  
112  
113  
114  
115  
116  
117  
118  
119  
120  
121  
122  
123  
124  
125  
126  
127  
128  
129  
130  
131  
132  
133  
134  
135  
136  
137  
138  
139  
140  
141  
142  
143  
144  
145  
146  
147  
148  
149  
150  
151  
152  
153  
154  
155  
156  
157  
158  
159  
160  
161  
162  
163  
164  
165  
166  
167  
168  
169  
170  
171  
172  
173  
174  
175  
176  
177  
178  
179  
180  
181  
182  
183  
184  
185  
186  
187  
188  
189  
190  
191  
192  
193  
194  
195  
196  
197  
198  
199  
200  
201  
202  
203  
204  
205  
206  
207  
208  
209  
210  
211  
212  
213  
214  
215  
216  
217  
218  
219  
220  
221  
222  
223  
224  
225  
226  
227  
228  
229  
230  
231  
232  
233  
234  
235  
236  
237  
238  
239  
240  
241  
242  
243  
244  
245  
246  
247  
248  
249  
250  
251  
252  
253  
254  
255  
256  
257  
258  
259  
260  
261  
262  
263  
264  
265  
266  
267  
268  
269  
270  
271  
272  
273  
274  
275  
276  
277  
278  
279  
280  
281  
282  
283  
284  
285  
286  
287  
288  
289  
290  
291  
292  
293  
294  
295  
296  
297  
298  
299  
300  
301  
302  
303  
304  
305  
306  
307  
308  
309  
310  
311  
312  
313  
314  
315  
316  
317  
318  
319  
320  
321  
322  
323  
324  
325  
326  
327  
328  
329  
330  
331  
332  
333  
334  
335  
336  
337  
338  
339  
340  
341  
342  
343  
344  
345  
346  
347  
348  
349  
350  
351  
352  
353  
354  
355  
356  
357  
358  
359  
360  
361  
362  
363  
364  
365  
366  
367  
368  
369  
370  
371  
372  
373  
374  
375  
376  
377  
378  
379  
380  
381  
382  
383  
384  
385  
386  
387  
388  
389  
390  
391  
392  
393  
394  
395  
396  
397  
398  
399  
400  
401  
402  
403  
404  
405  
406  
407  
408  
409  
410  
411  
412  
413  
414  
415  
416  
417  
418  
419  
420  
421  
422  
423  
424  
425  
426  
427  
428  
429  
430  
431  
432  
433  
434  
435  
436  
437  
438  
439  
440  
441  
442  
443  
444  
445  
446  
447  
448  
449  
450  
451  
452  
453  
454  
455  
456  
457  
458  
459  
460  
461  
462  
463  
464  
465  
466  
467  
468  
469  
470  
471  
472  
473  
474  
475  
476  
477  
478  
479  
480  
481  
482  
483  
484  
485  
486  
487  
488  
489  
490  
491  
492  
493  
494  
495  
496  
497  
498  
499  
500  
501  
502  
503  
504  
505  
506  
507  
508  
509  
510  
511  
512  
513  
514  
515  
516  
517  
518  
519  
520  
521  
522  
523  
524  
525  
526  
527  
528  
529  
530  
531  
532  
533  
534  
535  
536  
537  
538  
539  
540  
541  
542  
543  
544  
545  
546  
547  
548  
549  
550  
551  
552  
553  
554  
555  
556  
557  
558  
559  
560  
561  
562  
563  
564  
565  
566  
567  
568  
569  
570  
571  
572  
573  
574  
575  
576  
577  
578  
579  
580  
581  
582  
583  
584  
585  
586  
587  
588  
589  
590  
591  
592  
593  
594  
595  
596  
597  
598  
599  
600  
601  
602  
603  
604  
605  
606  
607  
608  
609  
610  
611  
612  
613  
614  
615  
616  
617  
618  
619  
620  
621  
622  
623  
624  
625  
626  
627  
628  
629  
630  
631  
632  
633  
634  
635  
636  
637  
638  
639  
640  
641  
642  
643  
644  
645  
646  
647  
648  
649  
650  
651  
652  
653  
654  
655  
656  
657  
658  
659  
660  
661  
662  
663  
664  
665  
666  
667  
668  
669  
670  
671  
672  
673  
674  
675  
676  
677  
678  
679  
680  
681  
682  
683  
684  
685  
686  
687  
688  
689  
690  
691  
692  
693  
694  
695  
696  
697  
698  
699  
700  
701  
702  
703  
704  
705  
706  
707  
708  
709  
710  
711  
712  
713  
714  
715  
716  
717  
718  
719  
720  
721  
722  
723  
724  
725  
726  
727  
728  
729  
730  
731  
732  
733  
734  
735  
736  
737  
738  
739  
740  
741  
742  
743  
744  
745  
746  
747  
748  
749  
750  
751  
752  
753  
754  
755  
756  
757  
758  
759  
760  
761  
762  
763  
764  
765  
766  
767  
768  
769  
770  
771  
772  
773  
774  
775  
776  
777  
778  
779  
780  
781  
782  
783  
784  
785  
786  
787  
788  
789  
790  
791  
792  
793  
794  
795  
796  
797  
798  
799  
800  
801  
802  
803  
804  
805  
806  
807  
808  
809  
810  
811  
812  
813  
814  
815  
816  
817  
818  
819  
820  
821  
822  
823  
824  
825  
826  
827  
828  
829  
830  
831  
832  
833  
834  
835  
836  
837  
838  
839  
840  
841  
842  
843  
844  
845  
846  
847  
848  
849  
850  
851  
852  
853  
854  
855  
856  
857  
858  
859  
860  
861  
862  
863  
864  
865  
866  
867  
868  
869  
870  
871  
872  
873  
874  
875  
876  
877  
878  
879  
880  
881  
882  
883  
884  
885  
886  
887  
888  
889  
890  
891  
892  
893  
894  
895  
896  
897  
898  
899  
900  
901  
902  
903  
904  
905  
906  
907  
908  
909  
910  
911  
912  
913  
914  
915  
916  
917  
918  
919  
920  
921  
922  
923  
924  
925  
926  
927  
928  
929  
930  
931  
932  
933  
934  
935  
936  
937  
938  
939  
940  
941  
942  
943  
944  
945  
946  
947  
948  
949  
950  
951  
952  
953  
954  
955  
956  
957  
958  
959  
960  
961  
962  
963  
964  
965  
966  
967  
968  
969  
970  
971  
972  
973  
974  
975  
976  
977  
978  
979  
980  
981  
982  
983  
984  
985  
986  
987  
988  
989  
990  
991  
992  
993  
994  
995  
996  
997  
998  
999  
1000

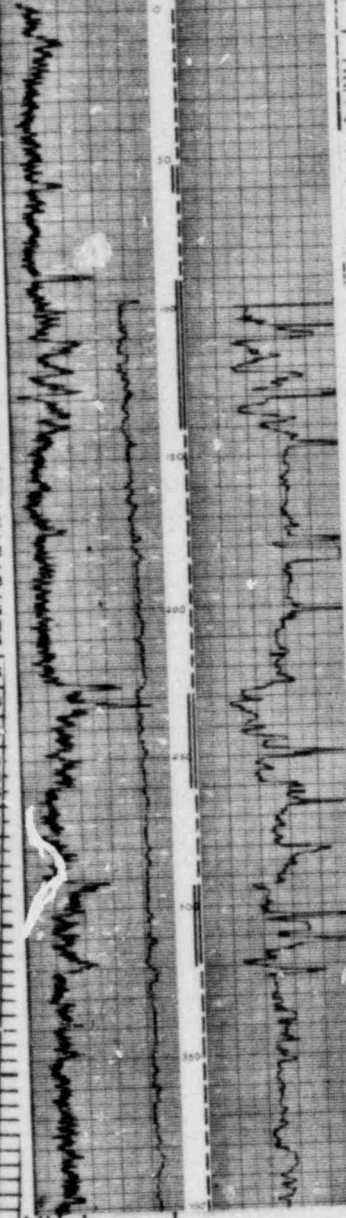

1/4	1/4	VT GP	2 1/2																			
		ET PP	0 2																			
2/4	2/4	VT GP	3 1/2																			
		VT GP	0 1/2	20 F																		
		3 P																				
		3 P																				
		VT GP	2 1/2																			
		VT GP	0 1/2																			
		3 P																				
		VT GP	2 1/2																			
		VT GP	0 1/2																			
		3 P																				
		clay	gray 589/1																			
		sd	589/1																			
		silt																				
		very																				
		ratty																				
		section																				
		sd	gray 589/1																			
		clay	gray 589/1																			

some frags of lim stand  
sd in top sample of  
sd. rest of samples  
totally unalt.

10079

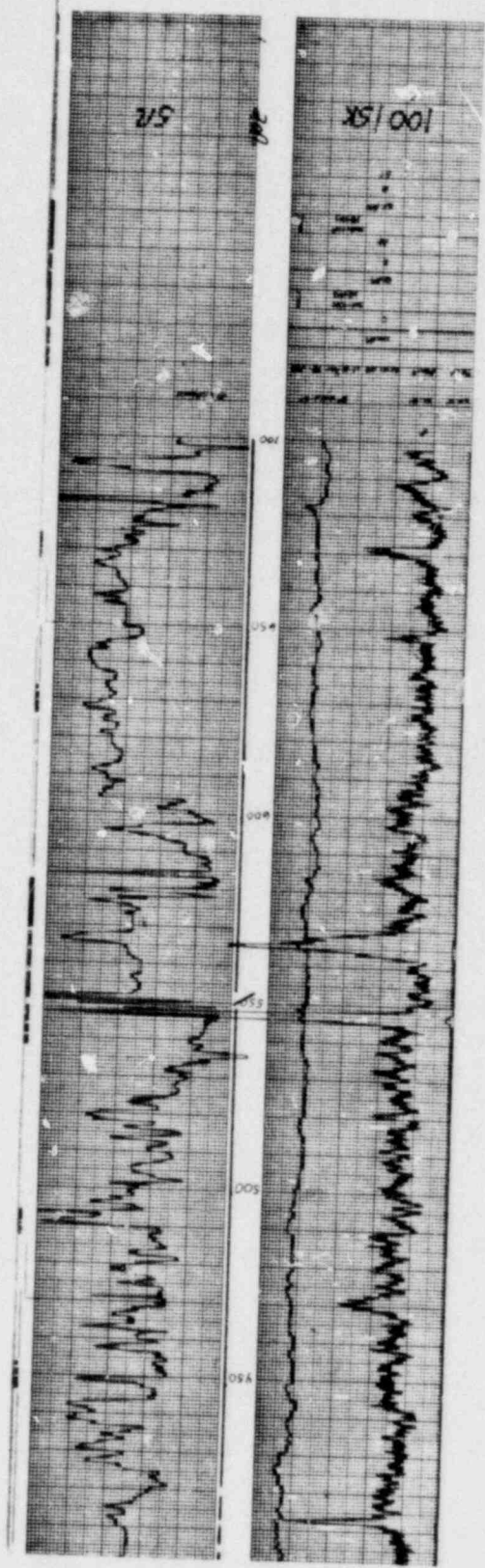









MENTAL OIL - URANIUM

KERMAC-TURNER CREST Acct no. UL 1585 Hole no. 199 Elev. 5352  
 Junty CAMPBELL State WYO Sec. 35 T 42N R 75W  
 Loc. NW 36 3690'UL 990'EL Geol. BOBERG

DEPTH	SAMPLE TAKEN	ALTERATION	LITHOLOGY	COLOR	GRAIN SIZE	SORTING	ANGULARITY	POP & HDW	HEMATITE	LIMONITE	CALCAREOUS	AMPHIBOLIC	FELDSPARS	MAGNETIZATION	PYRITE	COAL TYPE	CARBON MATERIAL	MICA	HEAVY MIN.	TUFTACEOUS	PAGE 1 OF 1	REMARKS
10																						
20																						
30			clay	yel 5Y 5/6					P	T	3											
40																						
50																						
60																						
70																						
80			clay	gray 5Y 6/1					P		3											
90																						
100																						
110			sd	gray 5Y 6/1					P		3											
120			silt																			
130			limonite	gray 5Y 6/1					P		3											
140			coal	gray 5Y 6/1					P		3											
150									P	P	M											
160																						
170																						
180			sd	yel 5Y 5/6					P	T	3											
190																						
200																						
210																						
220																						
230			clay	gray 5Y 6/1					P		3											
240																						
250																						
260			sd	red 5R 5/9					P	T	3											clay matrix w/ mica sd/clay ball devel.
270																						
280																						
290																						
300																						
310			clay	gray 5Y 6/1					P		3											
320																						
330			sd	red 5R 5/9					P	T	3											signif. clay matrix & med. strong sd/clay ball devel.
340			DRILLED = 340'																			
350			LOGGED = 340'																			
360			TCORRECTION = 26'																			
370																						
380																						
390																						
400																						
410																						
420																						
430																						
440																						
450																						
460																						
470																						
480																						
490																						
500																						
510																						
520																						
530																						
540																						
550																						
560																						
570																						
580																						
590																						
600																						



KERNAC TRNCRST  
 SW NE # 82  
 1860' FNL 35-42N-75W  
 2090' FEL EL. 5360'

URANIUM Hole no. 82 Elev. 5360'  
 Acc't no. 4M1576 Sec. 35 T 42 R 75  
 State Wyo Loc. SWNE 1860N 2090E Geol. Reno

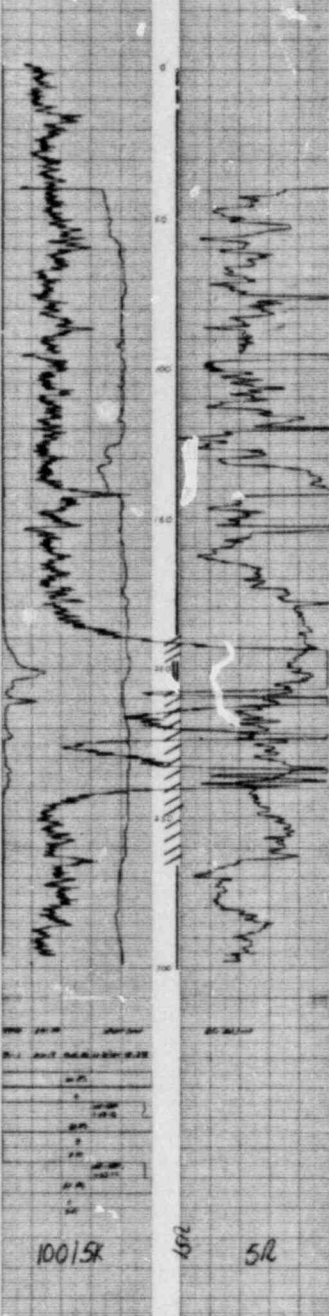

GRAIN SIZE	SORTING	ANGULARITY	POR & FRM	HEMATE	LIMONITE	CALCAREOUS	AMPHIBOLIC	FELDSPARS	MAGNETIZATION	PYRITE	CARBON MATERIAL			MICA		PAGE 1 OF 1 TO 300'	REMARKS	
											DISSEM	TRAGS	LUTER	AMT	TYP			AMT
MAG			2															
FMRP				3														
					3													
						21												
FGAM																		
EPAG																		
																		41-.06-195
																		10.05-210
KLG																		
LUGRP																		
SIMP																		

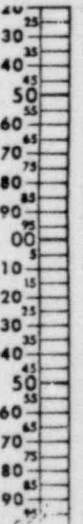









CONTINENTAL OIL CO - URANIUM

Prop. CONOCO Proj. TURKEY Acc't No U1814 Sec 34 Twp 42 Rge 75  
 County Campbell State Wyoming Loc SH5E 3710N 2390E Geol G. Copenhagen

Well No 103 Elev 5320

DEPTH	SAMPLE TAKEN	ALTERATION	LITHOLOGY	COLOR (WRITTEN DESCAPIN & GSA CHART)	GRAIN SIZE	MILLICENTIMETERS	SORTING	ANGULARITY	HEMATITE	LIMONITE	AMT.	AMT.	AMT.	PYRITE	CARBON MATERIAL	MICA	CALCAREOUS	TUFACEOUS	REMARKS	
																				GRAIN SIZE
0																				
5																				
10																				
15																				
20																				
25																				
30																				
35																				
40																				
45																				
50																				
55																				
60																				
65																				
70																				
75																				
80																				
85																				
90																				
95																				
100																				
105																				
110																				
115																				
120																				
125																				
130																				
135																				
140																				
145																				
150																				
155																				
160																				
165																				
170																				
175																				
180																				
185																				
190																				
195																				
200																				
205																				
210																				
215																				
220																				
225																				
230																				
235																				
240																				
245																				
250																				
255																				
260																				
265																				
270																				
275																				
280																				
285																				
290																				
295																				
300																				











KERMAC  
 CONTINENTAL OIL - URANIUM  
 Proj. Turnercrest Acc. no. UM 1575  
 County Campbell State Wyoming

Hole no. 70 Elev. 5425  
 Sec. 34 T 42 R 75  
 Loc. NWNE 20th 2160ft Geol. G.C.

DEPTH	SAMPLE TYPE	LITHOLOGY	COLOR	GRAIN SIZE	SORTING	ANGULARITY	POOR & PERMS	NEBULITE	LIMONITE	CALCAREOUS	ARGILLACEOUS	FELDSPARS	MOLYBDENUM	PYRITE	COAL TYPE	CARBON MATERIAL	MICA	TUFFACEOUS	REMARKS
0-10		clay	1072-64 1/4" m. - yell. brn.						2/3										
10-20		clay	N5-565-11 m. grn. gray						P										
20-30		silt	"						KMA-M- F B T G										1 sp. cal. T A-J 1/4" dia
30-40		clay	"						P										
40-50		silt	"						F P H S										
50-60		clay	"						P										
60-70		silt	"						F P H S										
70-80		clay	"						P										
80-90		silt	"						F P H S										
90-100		clay	"						P										
100-110		silt	"						F P H S										
110-120		clay	"						P										
120-130		silt	"						F P H S										
130-140		clay	"						P										
140-150		silt	"						F P H S										
150-160		clay	"						P										
160-170		silt	"						F P H S										
170-180		clay	"						P										
180-190		silt	"						F P H S										
190-200		clay	"						P										
200-210		silt	"						F P H S										
210-220		clay	"						P										
220-230		silt	"						F P H S										
230-240		clay	"						P										
240-250		silt	"						F P H S										
250-260		clay	"						P										
260-270		silt	"						F P H S										
270-280		clay	"						P										
280-290		silt	"						F P H S										
290-300		clay	"						P										
300-310		silt	"						F P H S										
310-320		clay	"						P										
320-330		silt	"						F P H S										
330-340		clay	"						P										
340-350		silt	"						F P H S										





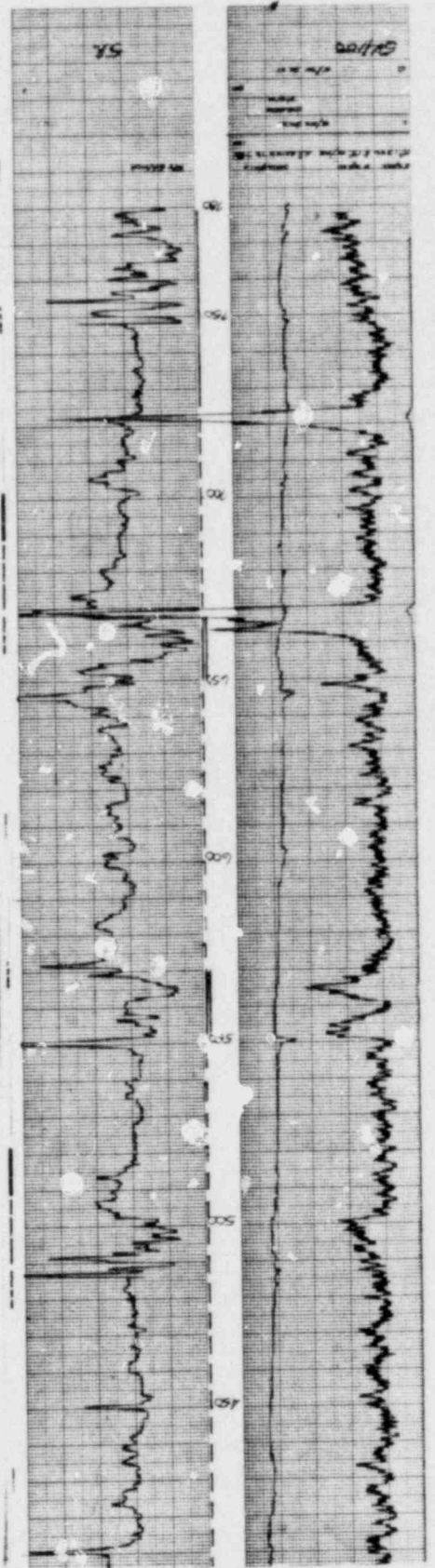

CONTINENTAL OIL CO - URANIUM Hole No. 2 Elev 5385  
 Prop. Kordoc Proj. Turnersport Acc't No. DM1575 Sec 33 Twp 42 Rge 75  
 County Campbell State Wyoming Loc DEE 394DFNL 73DFSL Geol Plichta

DEPTH	GRAIN SIZE	ALTERATION	LITHOLOGY	COLOR (WRITTEN DESCR'N & SSA CHART)	GRAIN SIZE	AMPHIBOLIC	POX & FEIN	SODIUM	ANNUALITY	HEMATTITE	LIMONITE	ALU	FELDSPAR	PYRITE	CARBON MATERIAL	MICA	CALCAREOUS	TUFTALOUS	REMARKS	
																				MINI
600																				
650			clay	med gray NS																
700			sand	Psched R. med gray NS																250cfs
750			sand	med gray NS																200cfs
800			clay	med gray NS																
800																				780' LOGGED 780' 50'

10079





10079

# LITHOLOGY LOG

Area Raw Area AT Dix. 21  
 Claim 333 Sec 33 Twp 42 Rge 76  
 Logged by URW

Drill hole no. 4276-33-7  
 Total depth 955'

DEPTH		DESCRIPTION							
From	To	Rock Type	Color	Grain Size	Sand / Sh	Carbon	Pyrite	Ox. here and color	Remarks
0	20	SS	tan	f. m.	90% sand			OX	
20	40	SATS + SD	tan					OX	
40	65	SATB	gray					max	
65	85	SS	tan	f				OX	
85	105	SS	gray	f. m.	90% sand			max	well sorted, clean; coarse to fine
105	115	SM	gray					max	lenses @ 75' - 105'
115	120	SS	gray	f. m.	80% sand			"	
120	140	SA	gray					"	
140	215	SS	gray	f. m.	90% sand		✓	"	
215	225	SM	gray					"	
225	260	congl. SM	gray					"	
260	295	SS	tan	f. m.	90% sand			OX	
295	315	SP	gray	f. m.	80% sand	✓		max	
315	345	congl. SM	gray					max	

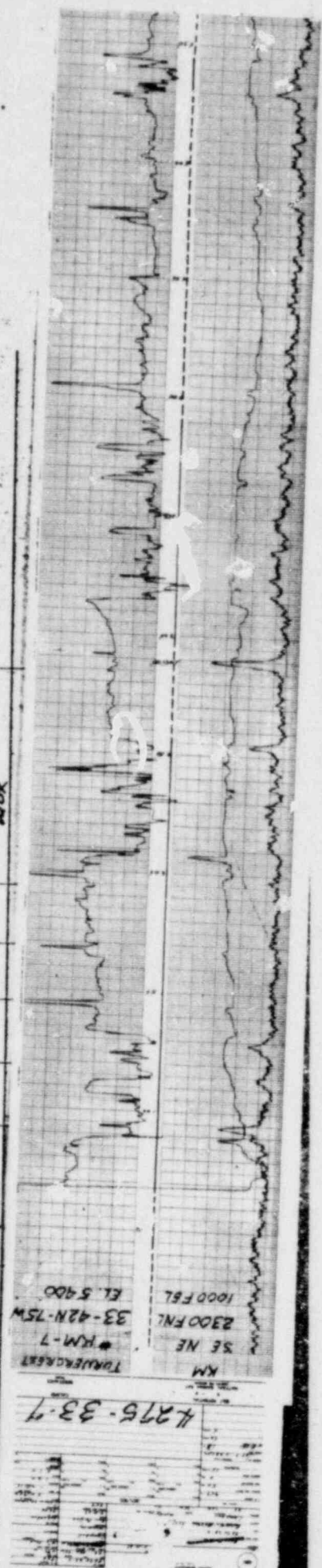

4275-33-7

Time	Temp	Pressure	Humidity	Wind	Clouds
0800	22.0	1013.0	75%	10	0
0900	22.5	1013.0	75%	10	0
1000	23.0	1013.0	75%	10	0
1100	23.5	1013.0	75%	10	0
1200	24.0	1013.0	75%	10	0
1300	24.5	1013.0	75%	10	0
1400	25.0	1013.0	75%	10	0
1500	25.5	1013.0	75%	10	0
1600	26.0	1013.0	75%	10	0
1700	26.5	1013.0	75%	10	0
1800	27.0	1013.0	75%	10	0
1900	27.5	1013.0	75%	10	0
2000	28.0	1013.0	75%	10	0
2100	28.5	1013.0	75%	10	0
2200	29.0	1013.0	75%	10	0
2300	29.5	1013.0	75%	10	0
0000	30.0	1013.0	75%	10	0

Time	Temp	Pressure	Humidity	Wind	Clouds
0100	30.5	1013.0	75%	10	0
0200	31.0	1013.0	75%	10	0
0300	31.5	1013.0	75%	10	0
0400	32.0	1013.0	75%	10	0
0500	32.5	1013.0	75%	10	0
0600	33.0	1013.0	75%	10	0
0700	33.5	1013.0	75%	10	0
0800	34.0	1013.0	75%	10	0
0900	34.5	1013.0	75%	10	0
1000	35.0	1013.0	75%	10	0
1100	35.5	1013.0	75%	10	0
1200	36.0	1013.0	75%	10	0
1300	36.5	1013.0	75%	10	0
1400	37.0	1013.0	75%	10	0
1500	37.5	1013.0	75%	10	0
1600	38.0	1013.0	75%	10	0
1700	38.5	1013.0	75%	10	0
1800	39.0	1013.0	75%	10	0
1900	39.5	1013.0	75%	10	0
2000	40.0	1013.0	75%	10	0
2100	40.5	1013.0	75%	10	0
2200	41.0	1013.0	75%	10	0
2300	41.5	1013.0	75%	10	0
0000	42.0	1013.0	75%	10	0

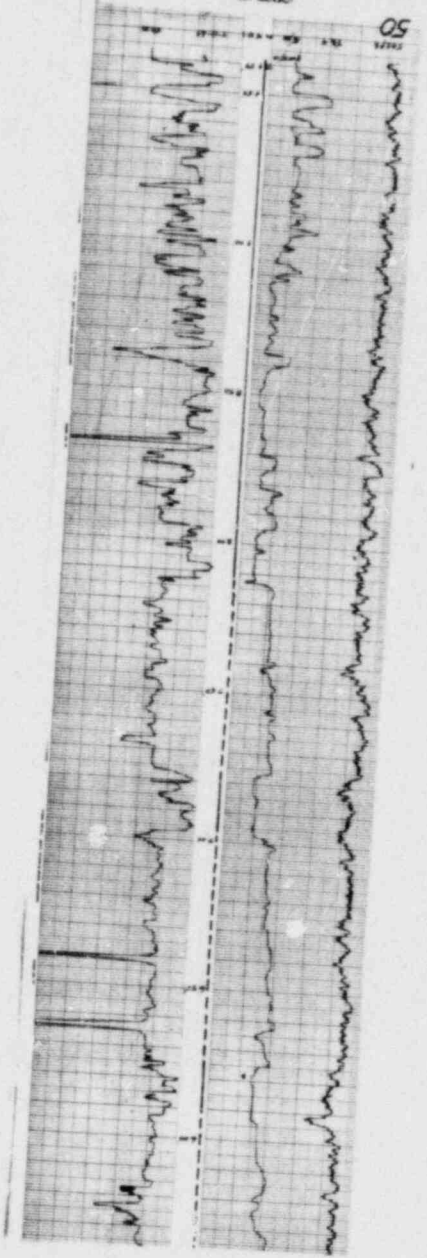

66079

LITHOLOGY LOG

Area Road Area

Drill hole no. 427633-7

Total depth 650

AT Dix. 21

Clain. Chart Sec. 33 Twp. 42 Rge. 76

Logged by URW

DEPTH		DESCRIPTION									
From	To	Rock Type	Color	Grain Size	Sand / Sh	Carbon	Pyrite	Ox. state and color	Remarks		
0	20	SS	tan	f-f	20/100			OX			
20	40	SATS. SD	tan					OX			
40	65	SATS	gray					max			
65	65	SS	tan	f				OX			
65	105	S	gray	f-f	20/100			max	well porous; clean; calc. in sh		
105	115	SH	gray					max	lens @ 95' - 105'		
115	120	S	gray					max			
120	140	SA	gray	f-f	20/100			"			
140	215	SS	gray	f-f	20/100			"			
215	225	SH	gray					"			
225	260	carbon. sh	gray					"			
260	295	SS	gray					"			
295	315	S	tan, yellow, red	f-f	20/100			OX			
315	345	carbon. sh	gray					max			
345	395	S	gray					max			
395	540	SS	gray					max			
540	545	SH	gray					OX			
545	595	SS	gray					max			
595	610	SS	gray					OX			
610	660	SS	gray					max			
660	690	S	gray					max			
690	730	S	gray					max			
730	750	S	gray					max			







02/75

DATE	02/75
TIME	
NO.	
BY	
REMARKS	

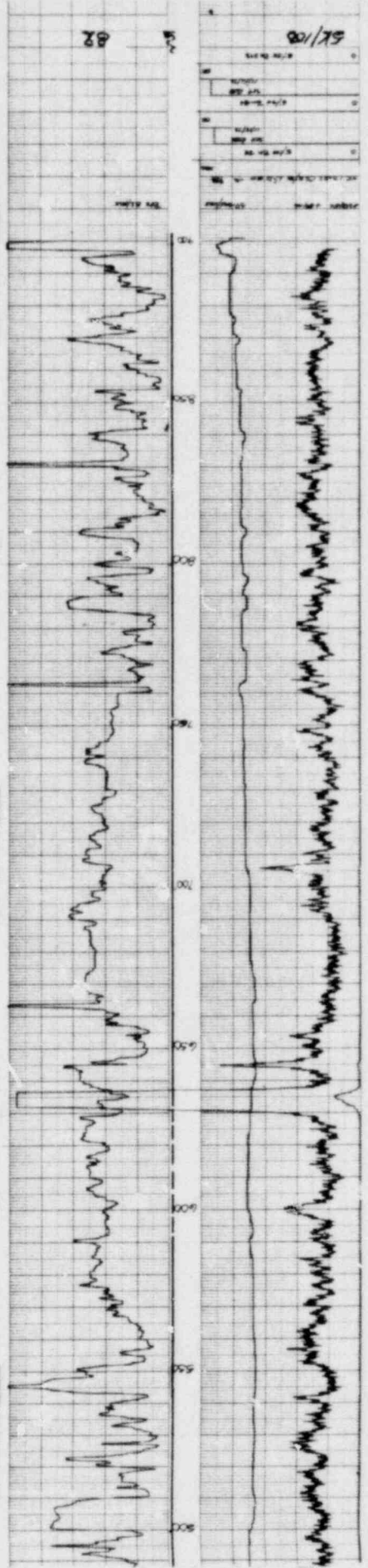

82





# MENTAL OIL - URANIUM

Hole no. 8 Elev.           

Acc't no.           

Sec. 26 T 42N R 75W

County           

State           

Loc.            Geol. BORG

DEPTH	SAMPLE TAKEN	COLOR	GRAIN SIZE	SORTING	ANGULARITY	OR. FORM	HEMIPHYTE	LIPONITE	CALCAREOUS	SHELLACEOUS	FELDSPARS	MAGNIFICATION	PYRITE	COAL TYPE	CARBON MATERIAL	SICA	TYPE	REMARKS
60																		
10		sd	10/546/4	VE														
15			red SR 6/2	VE														
20																		
30																		
35																		
40			q/NB	VE														
45			4.44/554/1	VE														
50																		
55																		
60			clay															
65			4.44/554/1															
70																		
75																		
80																		
85			964 N6															
90			4.44/564/1															
95																		
100			sd	VE														
105																		
110																		
115																		
120																		
125																		
130																		
135																		
140																		
145																		
150																		
155																		
160																		
165																		
170																		
175																		
180																		
185																		
190																		
195																		
200																		
205																		
210																		
215																		
220																		
225																		
230																		
235																		
240																		
245																		
250																		
255																		
260																		
265																		
270																		
275																		
280																		
285																		
290																		
295																		
300																		
305																		
310																		
315																		
320																		
325																		
330																		
335																		
340																		
345																		
350																		
355																		
360																		
365																		
370																		
375																		
380																		
385																		
390																		
395																		
400																		
405																		
410																		
415																		
420																		
425																		
430																		
435																		
440																		
445																		
450																		
455																		
460																		
465																		
470																		
475																		
480																		
485																		
490																		
495																		
500																		
505																		
510																		
515																		
520																		
525																		
530																		
535																		
540																		
545																		
550																		
555																		
560																		

18081

LITHOLOGY LOG

Area Ross AT Dix. 95

Claim Cree Sec. 3 Tsp. 42 Rge. 75

Drill hole no. 4275-3-2

Total depth 950'

Logged by VPW

DEPTH		DESCRIPTION									
From	To	Rock Type	Color	Grain Size	Sand / Sh	Carbon	Pyrite	Ox. state and color	Remarks		
0	40	SS	BN	M-C 90/100				OX			
40	85	SATS-SH	GRY	M-C 90/100				WTR			
85	120	SS	BN	M-C 90/100				OX			
120	150	SATS	BN	M-C 90/100				OX			
150	160	SS	BN	M-C 90/100				OX			
160	185	SH	GRY DRK					MAX			
185	200	SS	WTR BN	M-C 80/200				Fe. 1/2 OX			
200	340	SS	YLL. BN	CX 100				OX			
340	365	SATS	GRY					MAX			
365	435	SS	YEL. BN					OX			
435	495	SH	GRY DRK					MAX			
495	490	SS	LT. GRN	M-C 90				OX			
490	510	SS	OR. BN	M-C 90/100				OX			
510	510	CS	LT. WTR	M-C 90/100				OX			

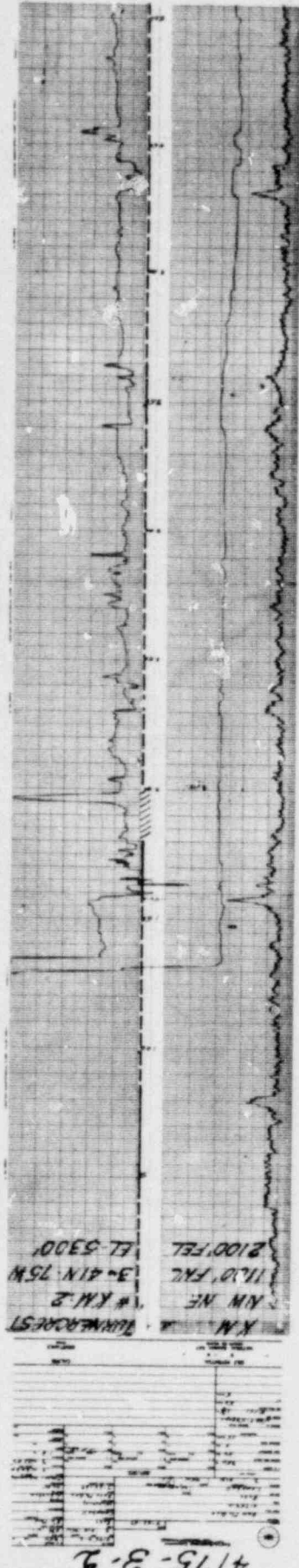



4175-3-2

1000  
500  
0  
-500  
-1000

100  
50  
0  
-50  
-100

10  
5  
0  
-5  
-10

1  
0.5  
0  
-0.5  
-1

1000  
500  
0  
-500  
-1000

100  
50  
0  
-50  
-100

10  
5  
0  
-5  
-10

1  
0.5  
0  
-0.5  
-1

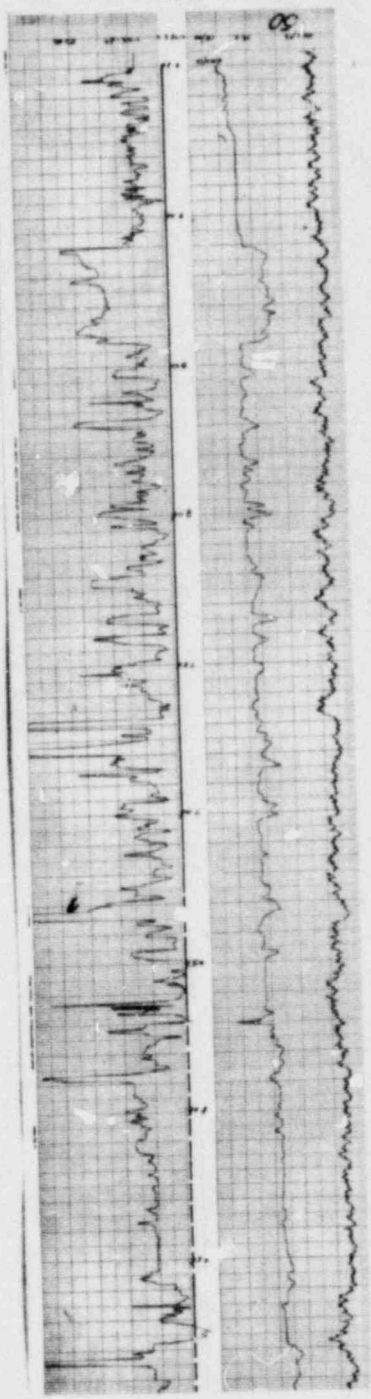

18879

LITHOLOGY LOG

Area Ross

Drill hole no. 42753.2

Claim Cree Sec 3 Tsp 42 Rge 7S

Logged by VPW

Total depth 950'

DEPTH		DESCRIPTION										Remarks
From	To	Rock Type	Color	Grain Size	Sand / Sh	Carbon	Pyrite	Ox. state and color				
0	40	SS	BN	M-C 90/100				CK				
40	85	SATS-SH	GRY					W.B.N				
85	120	SS	BN	M-C 90/100				CK				
120	150	SATS	BN					CK				
150	160	SS	BN	M-C 90/100				OX				
160	185	SH	GRY Bk.					W.B.N				
185	200	SS	W.B.N	M-C 80/20				Precipitated				
200	340	SS	YR.BN	C-X 100				OX				
340	365	SATS	GRY					W.B.N				
365	435	SS	YEL.BN					OX				
435	495	SH	GRY Bk.					W.B.N				
495	490	SS	LT YR.BN	M-C 90				OX				
490	500	SH	OX.BN	M-C 50/50				OX				
500	510	SS	LT YR.BN	M-C 90/100				OX				
510	545	SH	GRY					W.B.N				
545	600	SS	GRY BU	C-X 100				OX				
600	625	SS	LT.RD.BN	" "				OX				
625	655	SH	GRY					W.B.N				
655	670	SS	BN	M-C 90				OX				
670	860	SH-SATS	GRY Bk.					W.B.N				
860	885	SS	GRY	F 90/10				"				
885	950	SH	GRY					"				

18079

# LITHOLOGY LOG

Drill hole no. KB-2 Area Ross At Dix. 114 Claim C.R.E. Sec. 2 Twp. 41 Rge. 25  
 Total depth 1000' Logged by V.P.

DEPTH		DESCRIPTION									
From	To	Rock Type	Color	Grain Size	Sand %	Carbon	Pyrite	Ox. state and color	Remarks		
0	40	SATURD	TM					OX			
40	60	SAND-SH	GRY					MAX			
60	65	GRAVEL									
65	75	SAND	TM					OX			
75	100	SS	GRAY	C-VE 90-100				OX			
100	125	SH	GRY					MAX			
125	205	SS	LT. GRAY	F-M 90/				OX			
205	285	SH-SAT	GRY					MAX			
285	355	SS	YEL BRN	C-VE 90-100				OX			
355	370	SH	BURDY					MAX			
370	400	SS	PINK BRN	A-C 90/				OX			
400	450	SH-SAT	GRY					MAX			
450	455	SS	GRAY	F-M 90/				MAX?			
455	475	SS	RD. BR	F-M 90-100				OX			
475	570	SS	WT. BR	F-M 90-100				OX			
570	585	SS	MAX					MAX			

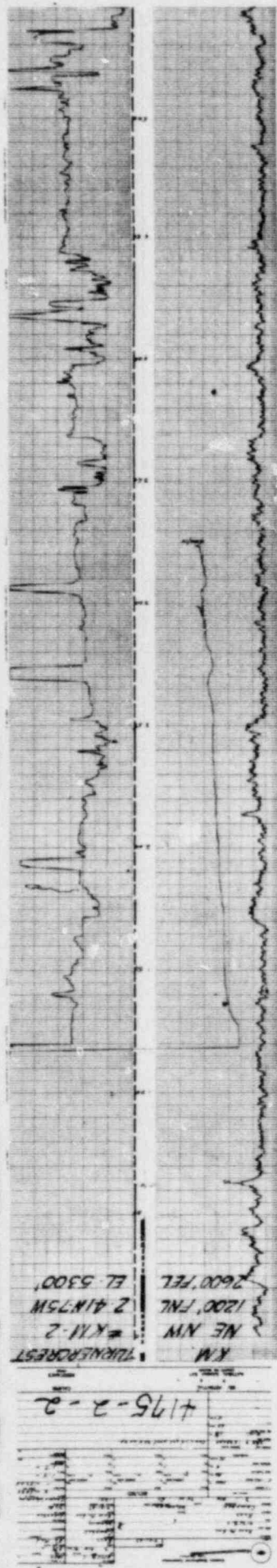



4175-2-2

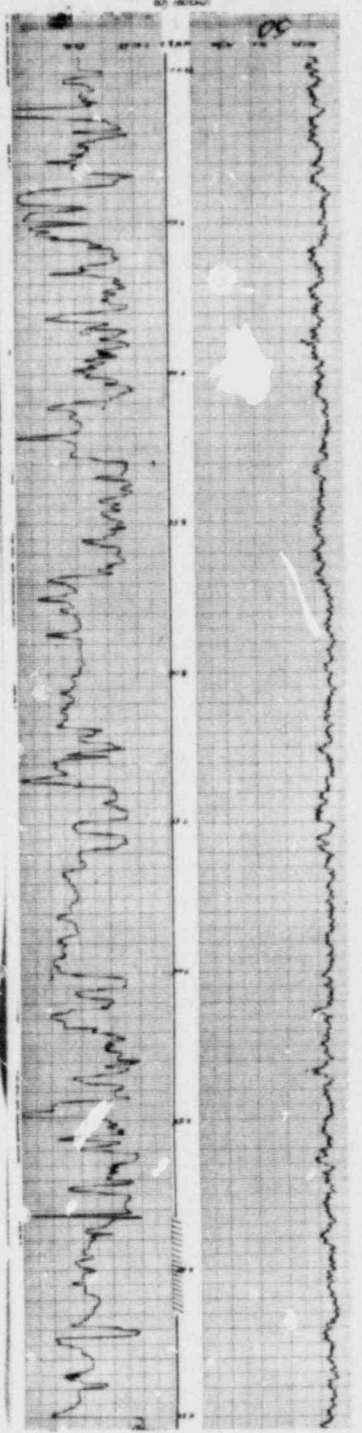

10079

LITHOLOGY LOG

Area Rees As Dix. 114 Claim Rees Sec. 3 Twp. 41 Rce. 75  
 Logged by W.P.W.

Drill hole no. 11072-2  
 Total depth 1000'

DEPTH		DESCRIPTION									
From	To	Rock Type	Color	Grain Size	Sand / Sh	Carbon	Pyrite	Ox. state and color	Remarks		
0	40	SANDST	TM					OX			
40	60	SAND-SH	GRY					max			
60	65	Lignite									
65	75	SANDS	TM					OX			
75	120	SS	GRAYBN	C-Vc 90/100				OX			
120	125	SH	GRY					max			
125	285	SS	LT. GRAY BN	F.M 90/				OX			
285	385	SH-SANDS	GRY					max			
385	455	SS	GRAY	C-Vc 90/100				OX			
455	570	SH	GRAY					max			
570	600	SS	Pink BN	M-C 90/				max			
600	650	SH-SANDS	GRY					max			
650	685	SS	GRAY BN	F.M 90/				max?			
685	725	SS	RD. BN	F.M 90/100				OX			
725	750	SH	WT. BN	F.M 90/100				OX			
750	775	SH	GRAY					max			
775	795	SS	GRY	F 90/100				max	SH / max		
795	820	SS	WT. GRAY	C-Vc 90/				max?	leached w/TS		
820	900	SH-SANDS	GRAY					max			
900	950	SANDS	GRY	F 90/				max			
950	1000	SANDS	GRY					max			