

Docket File

JUN 30 1981

Docket Nos. 50-458  
and 50-459



APPLICANT: Gulf States Utilities Company  
FACILITY: River Bend Station, Units 1 and 2  
SUBJECT: SUMMARY OF APRIL 15, 1981 MEETING

On April 15, 1981 members of the NRC staff met with Gulf States Utilities Company (GSU) and Stone and Webster (S&W) at the River Bend site in West Feliciana Parish, Louisiana to discuss the GSU organizational structure for operations, plant construction status, and general licensing matters. The list of attendees is provided as Enclosure 1. Meeting handbooks are provided in Enclosure 2.

The meeting consisted of a discussion of the River Bend projected licensing review schedule, with a focus on both the construction status and utility staffing to support startup and operation. GSU reiterated its commitment to operator training and staffing, along with senior management attention to nuclear activities. They stated that operator training had commenced, and that staffing is currently ahead of other plants with similar construction and fuel load schedules. GSU indicated that they are currently pursuing a 50 month construction schedule, and suggested that they would like to follow the lead of the Grand Gulf and Clinton licensing reviews in order to meet their expedited construction schedule. The NRC suggested that River Bend consider the use of the Independent Design Review procedure that has been used on Palo Verde. GSU stated that they would investigate this review procedure and consider its use for a specific technical review area.

Based on a review of the River Bend organization and construction status, the NRC indicated that it will consider performing its OL review consistent with the River Bend construction and fuel load schedule. However, the NRC indicated that periodic reports updating construction status and progress would be necessary to assure that the schedule was being maintained.

151

Joseph A. Martore, Project Manager  
Licensing Branch No. 2  
Division of Licensing

8107210060 810630  
PDR ADDCK 0500C458  
A PDR

Enclosures:  
As stated

OFFICE ▶	cc: See next page	DL:LB#2	DL:LB#2	DL:LB#2		
SURNAME ▶		JMartore/ph	RPerch	ASchwender		
DATE ▶		6/15/81	6/29/81	6/29/81		

Dr. E. Linn Draper, Jr.

cc: Troy B. Conner, Jr., Esq.  
Conner, Moore & Corber  
1747 Pennsylvania Avenue, N. W.  
Washington, D. C. 20006

Mr. J. E. Booker, Safety & Licensing  
Gulf States Utilities Company  
P. O. Box 2951  
Beaumont, Texas 77704

Stanley Plettman, Esq.  
Orgain, Bell & Tucker  
Beaumont Savings Building  
Beaumont, Texas 77701

Karin P. Sheldon, Esq.  
Sheldon, Harmon & Weiss  
1725 I Street, N. W.  
Washington, D. C. 20006

William J. Guste, Jr., Esq.  
Attorney General  
State of Louisiana  
P. O. Box 44005  
State Capitol  
Baton Rouge, Louisiana 70804

Richard M. Troy, Jr., Esq.  
Assistant Attorney General in Charge  
State of Louisiana Department of Justice  
234 Loyola Avenue  
New Orleans, Louisiana 70112

MEETING SUMMARY DISTRIBUTION

Docket File  
NRC PDR  
Local PDR  
NSIC  
TERA  
TIC  
LB#2 File  
H. Denton  
E. Case  
D. Eisenhut  
R. Purple  
B. J. Youngblood  
A. Schwencer  
F. Miraglia  
E. Adensam  
G. Lainas  
R. Vollmer  
J. P. Knight  
R. Bosnak  
F. Schauer  
R. E. Jackson  
Project Manager J. Martore  
Attorney, OELD  
M. Service  
OTGE (3)  
ACRS (16)  
R. Tedesco  
G. Lear  
S. Pawlicki  
V. Benaroya  
Z. Rosztoczy  
W. Haass  
D. Muller  
R. Ballard  
W. Regan  
R. Mattson  
P. Check  
O. Parr  
F. Rosa  
W. Butler  
W. Kreger  
R. Houston  
T. Murphy  
L. Rubenstein

T. Speis  
W. Johnston  
J. Stolz  
S. Hanauer  
W. Gammill  
T. Murley  
F. Schroeder  
D. Skovholt  
M. Ernst  
R. Baer  
C. Berlinger  
K. Kniel  
G. Knighton  
A. Thadani  
D. Tondi  
J. Kramer  
D. Vassallo  
P. Collins  
D. Ziemann

NRC Participants:

H. Denton  
J. Martore

bcc: Applicant  
Service List

ENCLOSURE 1

RIVER BEND MEETING

APRIL 15, 1981

LIST OF ATTENDEES:

NRC

H. Denton  
J. Martore

GSU

W. Cahill  
J. Weigand  
J. Booker  
E. Hammond  
J. Curless  
J. Dunkelberg  
P. Freehill  
T. Crouse

S&W

W. Clifford

ENCLOSURE 2

MEETING HANDOUTS



# 5 YEAR STAFFING PLAN

VS

TIME

*Handwritten scribbles*

# OF PLANT STAFF

200  
160  
80  
60  
40  
20  
0

5 YEAR PLAN  
X  
X  
ACTUAL

1980

1981

1982

1983

1984

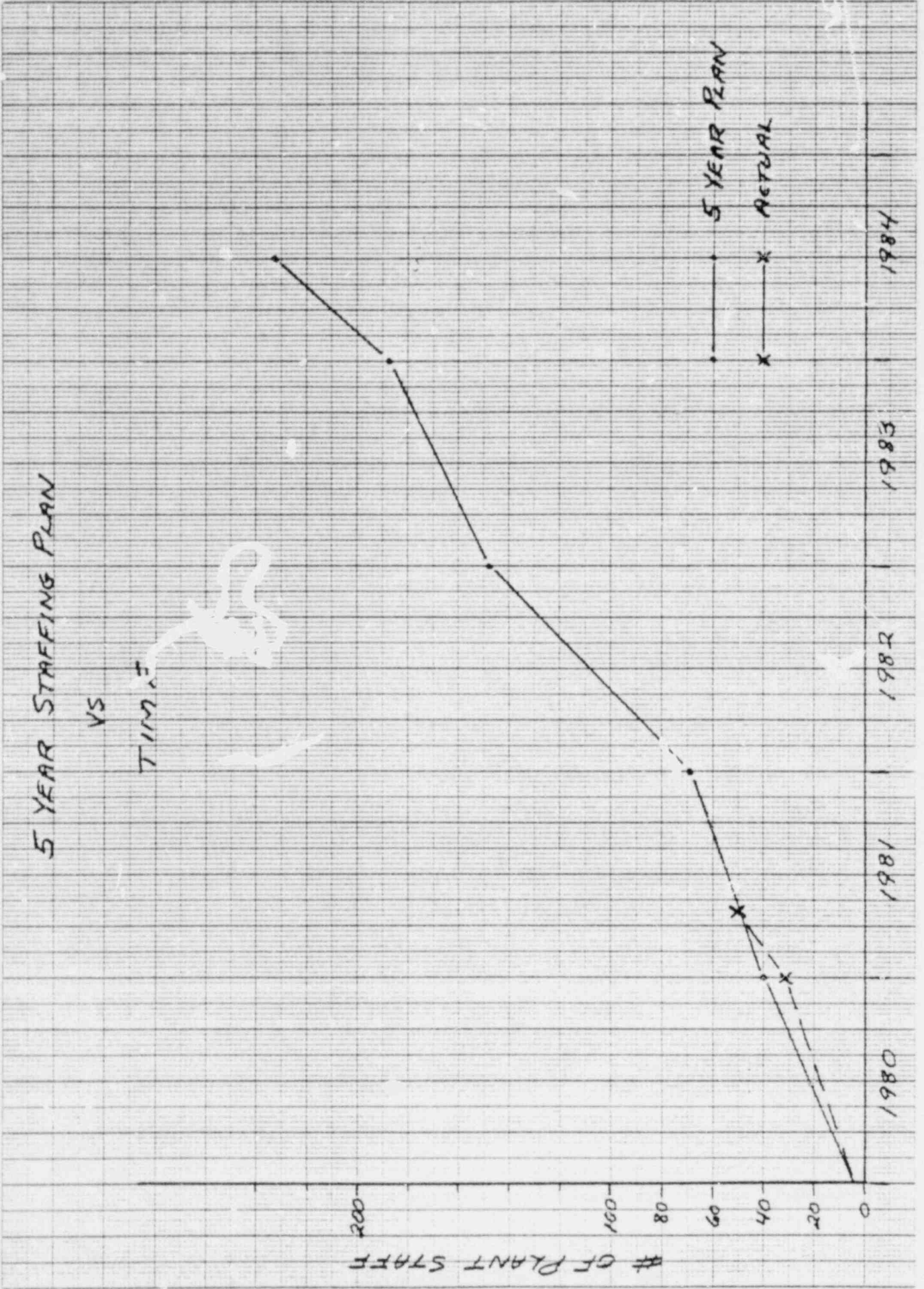

	1981												1982												1983												1984											
	J	F	M	A	M	J	J	A	S	O	N	D	J	F	M	A	M	J	J	A	S	O	N	D	J	F	M	A	M	J	J	A	S	O	N	D	J	F	M	A	M	J	J	A	S	O	N	D
GROUP 1 Licensed	Reactor Fundamentals																																															
	1 weeks																																															
GROUP 2 Licensed	Reactor Fundamentals																																															
	7 weeks																																															
GROUP 3 Non LIC.																																																

Course work completed



# RIVER BEND NUCLEAR STATION OPERATING PROCEDURES

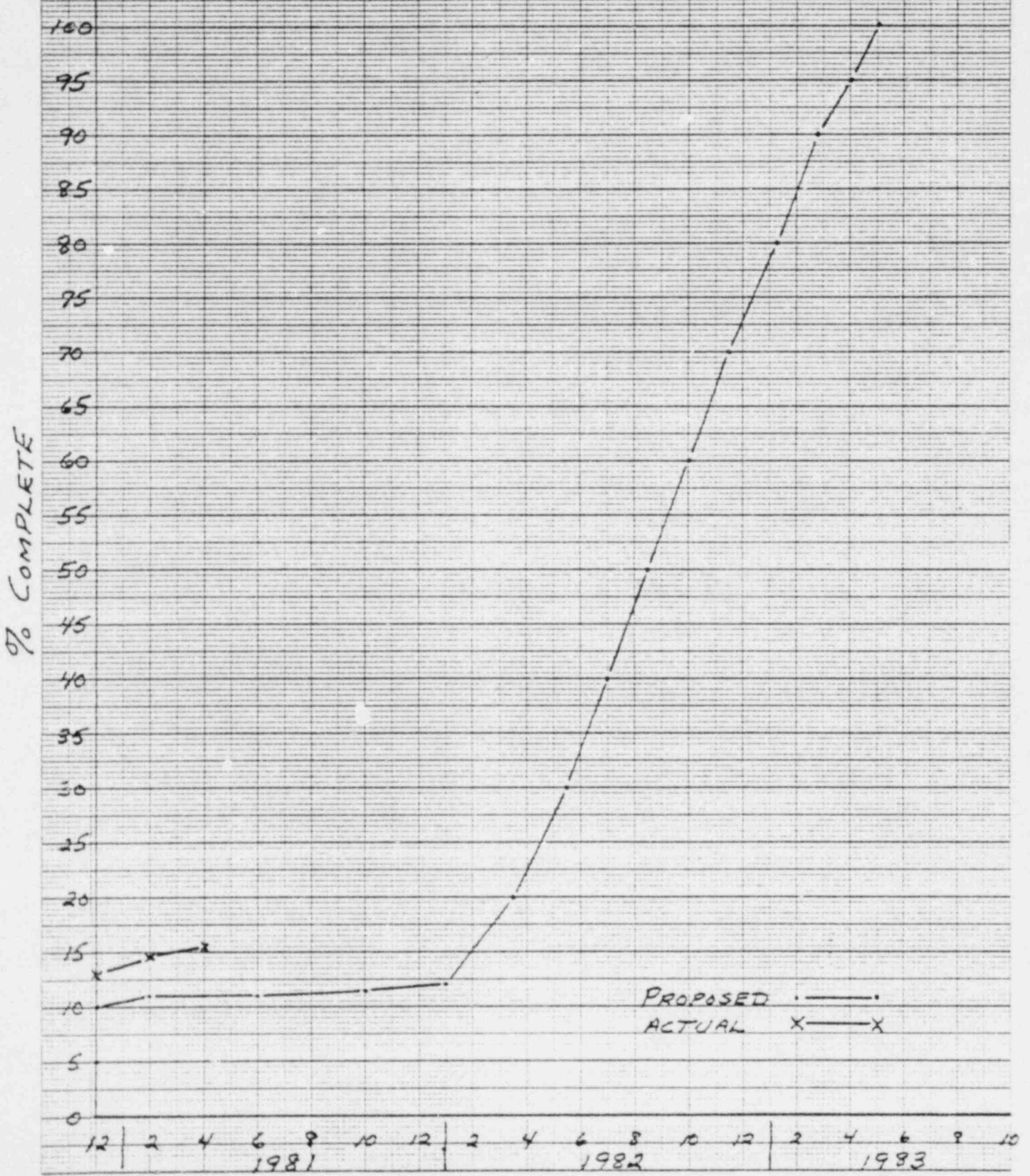

461510

K&S 10 X 10 TO THE CENTIMETER 18 X 7.5 CM  
KUPFER & PETER CO. MADE IN U.S.A.

PLANT STAFF  
1980 BUDGET UPDATE SUMMARY  
FINAL REVISION

RESPONSIBILITY MANAGER:  
 HAMMOND, ELLERY  
 OCTOBER, 1980

<u>W/P CAPTION</u>	<u>1980</u>	<u>1981</u>	<u>1982</u>	<u>1983</u>	<u>(4 MOS.)</u> <u>1984</u>	<u>ESTIMATED GSU</u> <u>PROJECT EXPENDITURES</u> <u>1/1/80 - C.O. (5/1/84)</u>
Labor \$	\$ 1,482,000	\$ 2,598,684	\$ 4,419,749	\$ 6,333,184	\$ 2,442,148	\$17,275,765
Material	1,212,800	6,436,707	15,065,614	7,727,454	2,957,703	33,400,278
Consultant	1,919,168	4,530,910	3,823,448	4,498,864	1,642,971	16,415,361
Other	<u>307,560</u>	<u>1,315,366</u>	<u>1,874,749</u>	<u>1,867,417</u>	<u>699,831</u>	<u>6,064,893</u>
TOTAL	<u>\$ 4,921,528</u>	<u>\$14,881,637</u>	<u>\$25,183,560</u>	<u>\$20,426,919</u>	<u>\$ 7,742,653</u>	<u>\$73,156,297</u>

KEY DATES

3-1-82	PGCC Turnover
3-29-82	Energize Plant AC
6-5-82	Makeup Demineralizer Turnover
9-27-82	Feedwater & Condensate Flush Complete
11-29-82	Integrated Flush Complete
1-7-83	RPV Hydro
4-4-83	RPV Vibration Test
5-16-83	ILRT
10-3-83	F/L

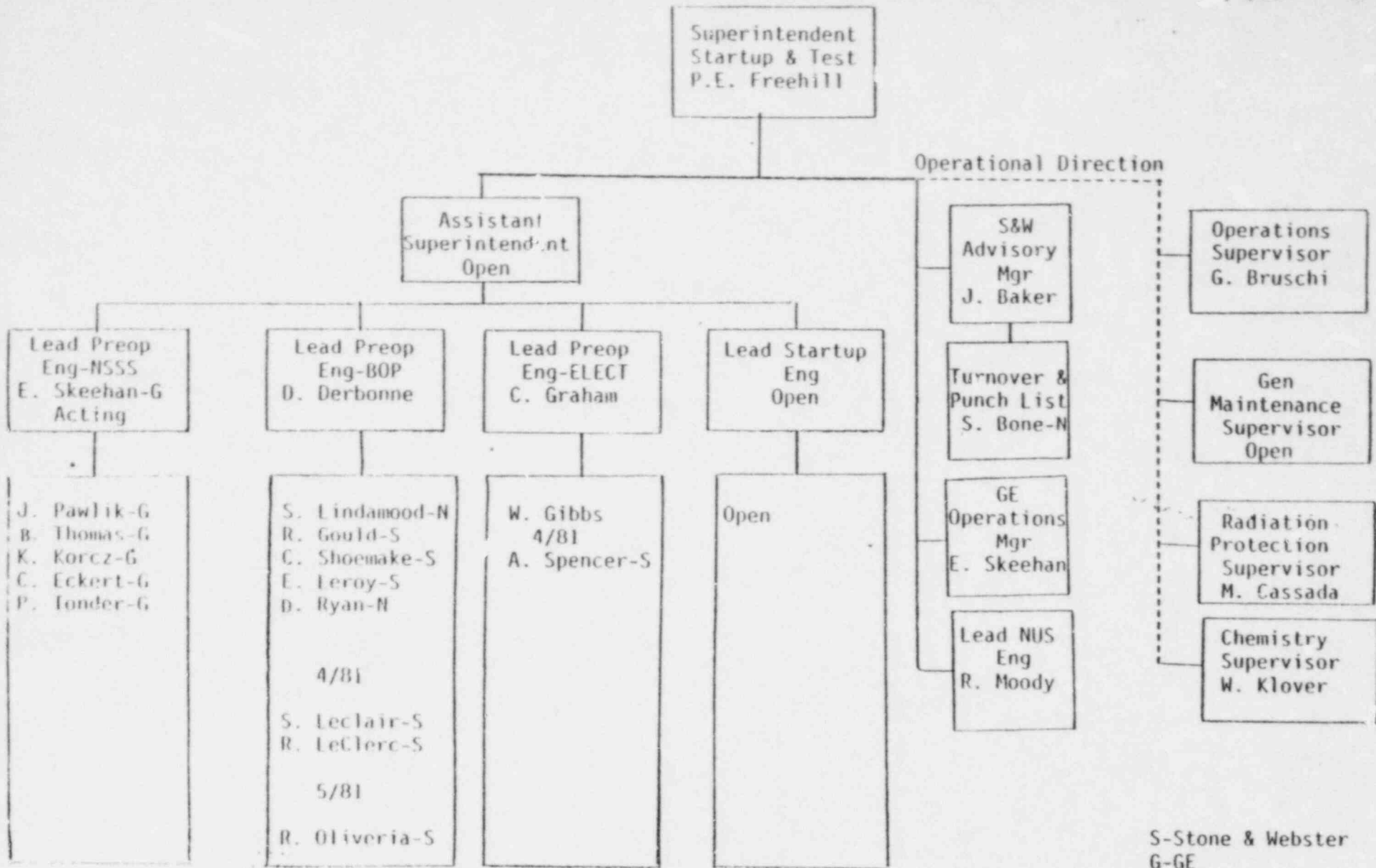

S-Stone & Webster  
G-GE  
N NUS

STARTUP & TEST  
5 YEAR STAFFING PLAN

15 GSU  
15 SEW  
15 GE & OTHER  
CONSULTANTS

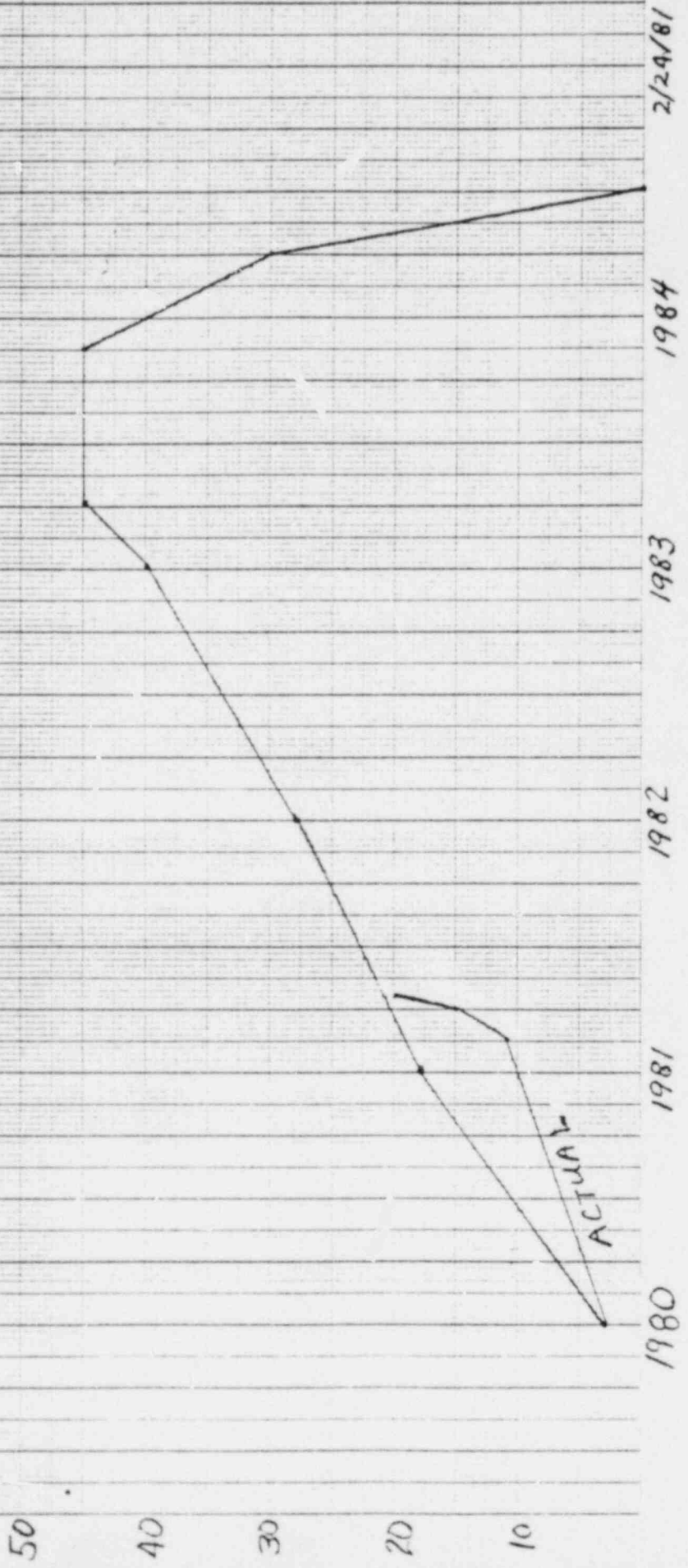

# TOTAL PREOP

