

April 18, 1989

Nuclear Regulatory Commission, Region I
Materials Licensing
475 Allendale Road
King of Prussia, PA 19406

Please accept this letter as application for amendment to our materials license, number 20-11124-04. As a result of remodeling and changes in activities, we wish to include additional areas where radiosotopes may be used at our Bedford location. An updated floor plan showing all areas where isotopes are used in the Bedford facility is enclosed, attachment 1.

Additionally, now that our cesium source has arrived, we have determined that a different bench within the same laboratory is a preferable location for it. This change of storage location is shown on the enclosed attachment 2.

A check in the amount of \$120 to cover a category 3B amendment is enclosed.

Sincerely,

Robert E. Greenlee

Robert E. Greenlee
Radiation Safety Officer

/dt

Enclosures (8)

I

Log	May 10
Remitter	
Check No.	256276
Amount	120
Fee Category	3B
Type of Fee	AMD
Date Check Rec'd.	5/10/89
Date Completed	5/10/89
By:	<i>A. Kimball</i>

9002120224 890613
REG1 LIC30
20-11124-01 PDR

OFFICIAL RECORD COPY ML 10

110633

APR 28 1989

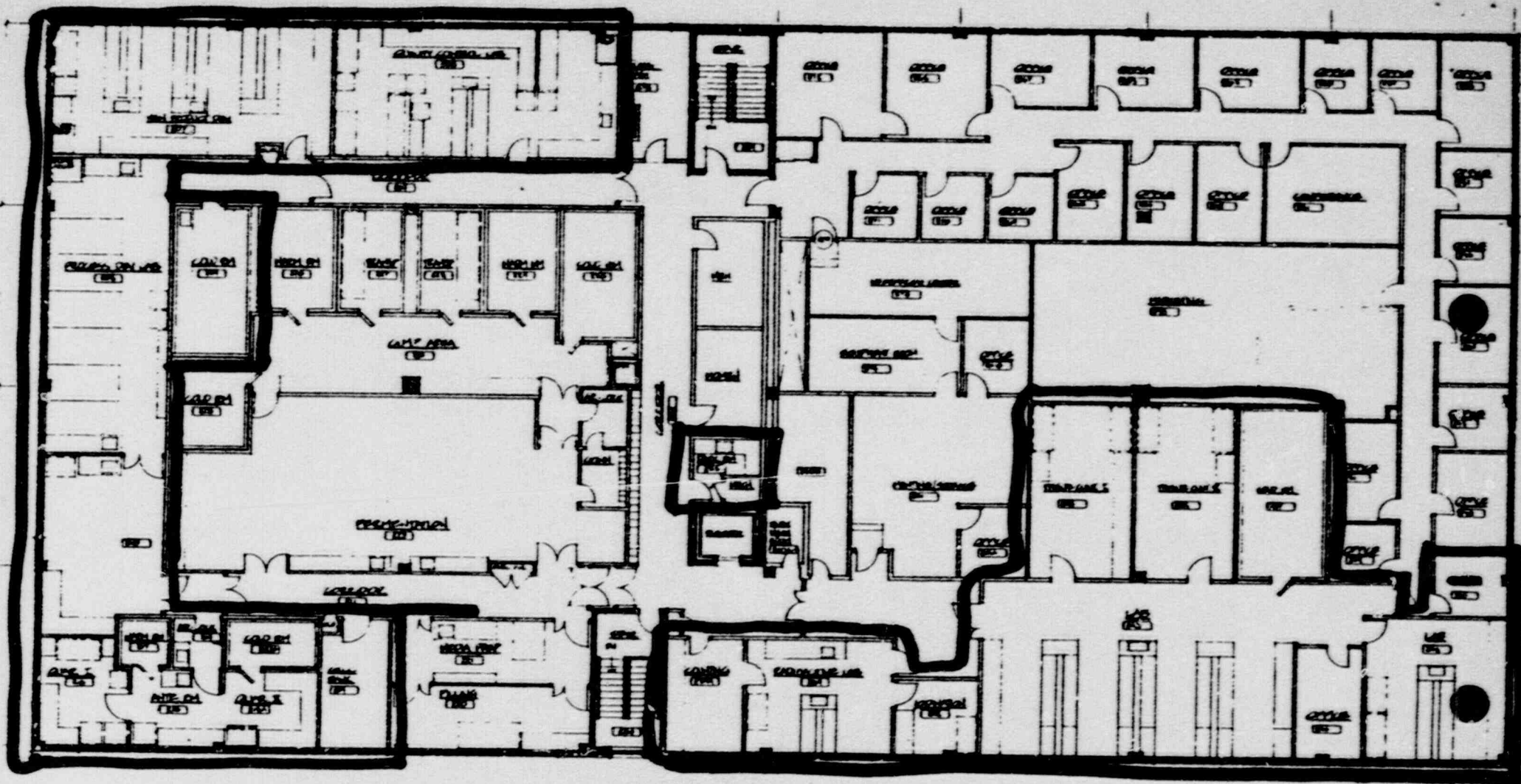

Collaborative Research Inc.
 Second floor plan at 2 Oak Park, Bedford MA

Attachment 1 letter of April 18, 1989
 Laboratory areas where isotopes are used are outlined in black.

Slashes indicate benches or rooms where radioisotopes will be used.

- Area 1 ^{32}P Radioisotope laboratory
- Area 2 Microbiology Laboratory
- Area 3 Microbiology Laboratory
- Area 4 Radioisotope Laboratory
- Area 5 Microbiology Laboratory
- Area 6 Cold Room
- Area 7 Microbiology Laboratory
- Area 8 Instrument Room
- 9 Location of 10 mCi cesium sealed source

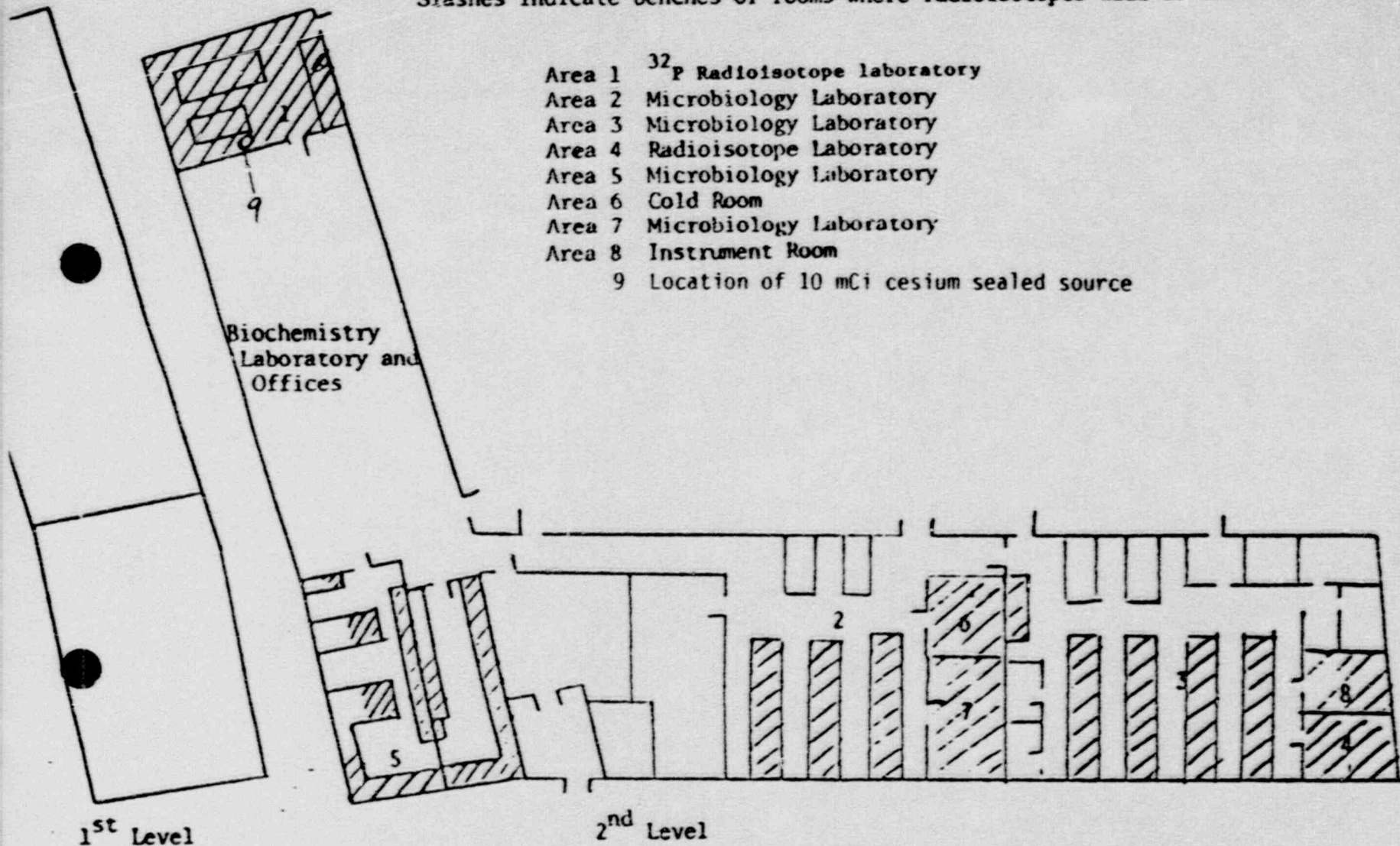

Collaborative Research, Inc. Facilities at 1365 Main Street, Waltham MA

110633

APR 28 1989

OFFICIAL RECORD COPY ML 10