

L & L 28308
040-08975

Ostrum Radiology Associates Ltd.

9880 BUSTLETON AVENUE AT HALDEMAN
PHILADELPHIA, PA 19115 (215) 673-XRAY

Bernard J. Ostrum, M.D., President

DIAGNOSTIC RADIOLOGY

Myron Blumberg, M.D.
Michael J. Feinberg, M.D.
William B. Garfinkle, M.D.
William Herring, M.D.
Harold J. Isard, M.D.
Sheldon R. Karasick, M.D.
Harvey A. Koolpe, M.D.
Arthur D. Magliner, M.D.
P. Todd Makler, Jr., M.D.
Harvey L. Nisenbaum, M.D.
Donald S. Ostrum, M.D.
Parvati Ramchandani, M.D.
Mary Scanlon, M.D.

Alice M. Scheff, M.D.
Bernard Shapiro, M.D.
Robert M. Zeit, M.D.

RADIATION ONCOLOGY

Hydar Arastu, M.D.
Sucha O. Asbell, M.D.
John A. Dover, M.D.
Angelica Montesano, M.D.
Myron Nobler, M.D.

Robert W. Jackson, MBA
General Manager

November 7, 1988

RECEIVED BY LFMS	
Date	11/23/88
Log	Nov. 14 I
By	S. K... [Signature]
Date Completed	11/23/88

U.S. Nuclear Regulatory Commission
Region I
Nuclear Materials Section B
475 Allendale Road
King of Prussia, PA 19406

TO WHOM IT MAY CONCERN:

This is to inform you that we will be purchasing a linear accelerator that utilizes depleted uranium as its collimator (total = 250 kg).

The accelerator is a Varian Linac 4 meV.

It will be located at (diagram attached):

Ostrum Radiology Associates Ltd.
9880 Bustleton Avenue
Philadelphia, PA 19115

FEE EXEMPT

170.116 (8)

The principal user will be Myron P. Nobler, M.D.

Radiation physics support will be provided through Albert Einstein Medical Center's Radiation Therapy Department.

The estimated date of arrival of the accelerator is December 1, 1988.

I hope this information is sufficient.

Should you require additional information, you can contact me at (215) 456-6291.

Thank you for your attention.

Alan S. Baker

Alan S. Baker, M.S.
Medical Physicist

9002050089 870119
REG1 LIC40 PDR
SUC-1528

109847

NOV 10 1988

Suburban Office: Elkins Park Radiology Associates Ltd. • 8250 Old York Road • Elkins Park, PA 19117 • 215-884-XRAY

OFFICIAL RECORD COPY ML10

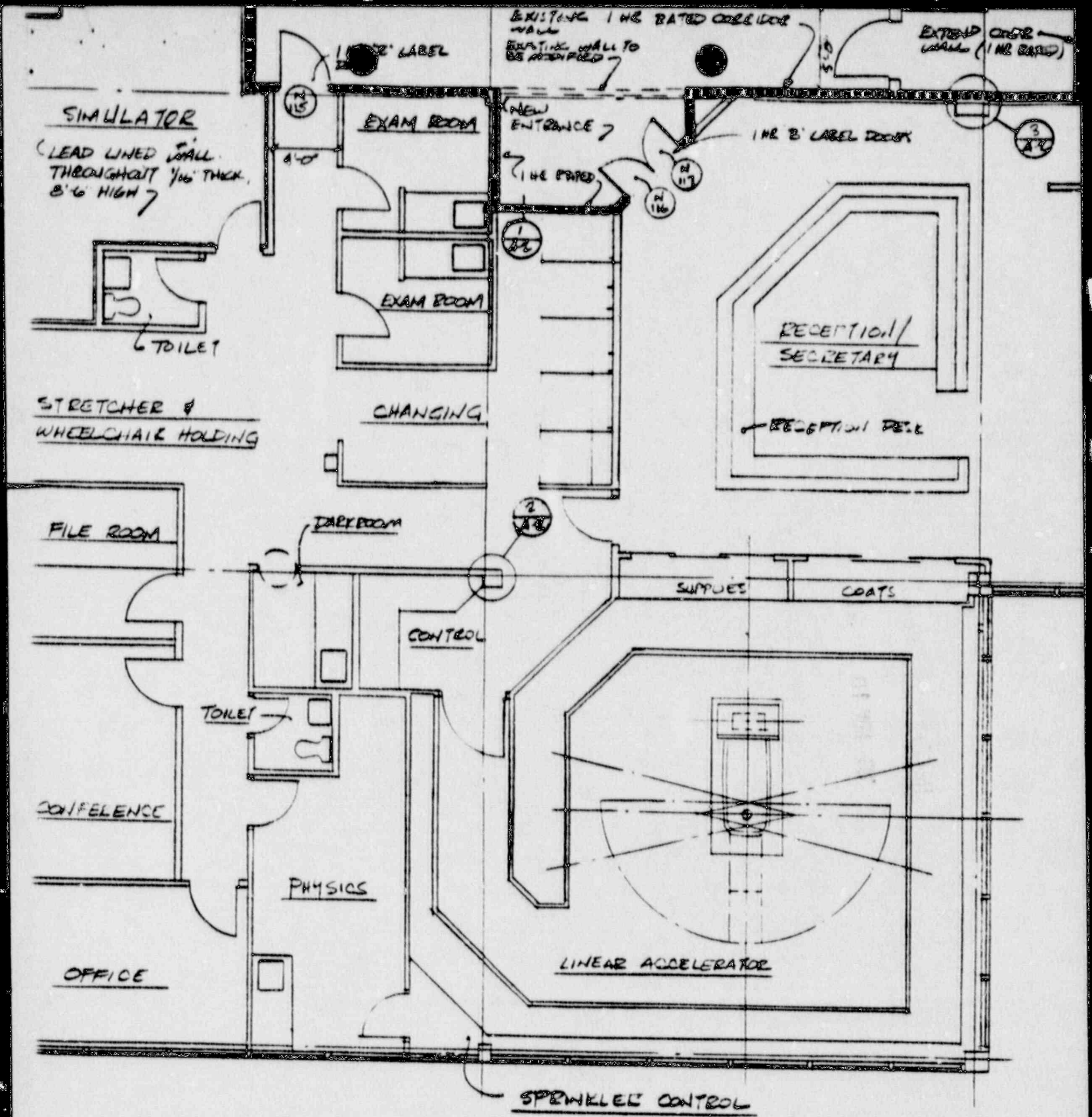

ARCHITECTURAL FLOOR PLAN

SCALE : 1/8-1'-0"

BETWEEN:

LICENSE FEE MANAGEMENT BRANCH, ARM
AND
REGIONAL LICENSING SECTIONS

(FOR LFMS USE)
INFORMATION FROM LTS

PROGRAM CODE: -----
STATUS CODE: 3
FEE CATEGORY: -----
EXP. DATE: 0
FEE COMMENTS: 170.11(a)(8)
CMT added.

LICENSE FEE TRANSMITTAL

A. REGION

1. APPLICATION ATTACHED

APPLICANT/LICENSEE: OSTRUM RADIOLOGY ASSOCIATES LTD.
RECEIVED DATE: 881110
DOCKET NO: 4008975
CONTROL NO.: 109847
LICENSE NO.:
ACTION TYPE: NEW LICENSEE

2. FEE ATTACHED

AMOUNT: \$ -----
CHECK NO.: # -----

3. COMMENTS

SIGNED EMW
DATE NOV 16, 1988

B. LICENSE FEE MANAGEMENT BRANCH (CHECK WHEN MILESTONE 03 IS ENTERED)

1. FEE CATEGORY AND AMOUNT: EX 2 G

FEE EXEMPT

2. CORRECT FEE PAID. APPLICATION MAY BE PROCESSED FOR:

AMENDMENT -----
RENEWAL -----
LICENSE 1 -----

170.11(a)(p)

3. OTHER -----

SIGNED J. Kimberly
DATE 11/23/88