



Northern Cumberland Memorial Hospital

SOUTH HIGH STREET • BRIDGTON, MAINE

March 26, 1981

Mr. Robert O. McClintock
Chief, Materials Radiological Protection Section
United States Nuclear Regulatory Commission
Region I
631 Park Avenue
King of Prussia, Pennsylvania 19406

Dear Mr. McClintock:

Our hospital is currently undergoing an expansion and renovation project by Hospital Building and Equipment Company of St. Louis, Missouri. There is some concern amongst our staff as to the conformance of the design of the new isotope storage area with applicable NRC Regulations.

The attached sketch shows the design of the storage area within a room containing our Gamma Camera (Scans). It is the belief of some of our staff that the storage area should have a separate door with a lock in addition to the door to the Scan room which has a lock. During the design, the Architect contended that the presence of a lock on the door to the Scan room fulfilled the requirements of applicable regulations.

Please review the attached sketch and advise us whether the room as designed meets your requirements for accessibility. If it does not, please state the reasons so that we can forward them to our Architect and have appropriate changes made. Your expeditious consideration of this matter would be appreciated as we are already under construction. If you should have any questions please feel free to contact Mrs. Paula Morse or Mr. Dale Morse at (203) 647-8841, Ext. 244.

Sincerely yours,

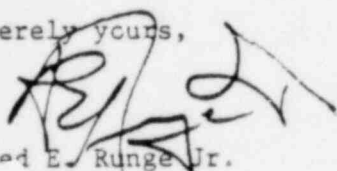
Alfred E. Runge Jr.
Administrator

Attachment
AEK/JSAjm/pb
cc: Peck
Majeski
P. Morse

8106090 484

SECTION LINE
SEE SH. A3

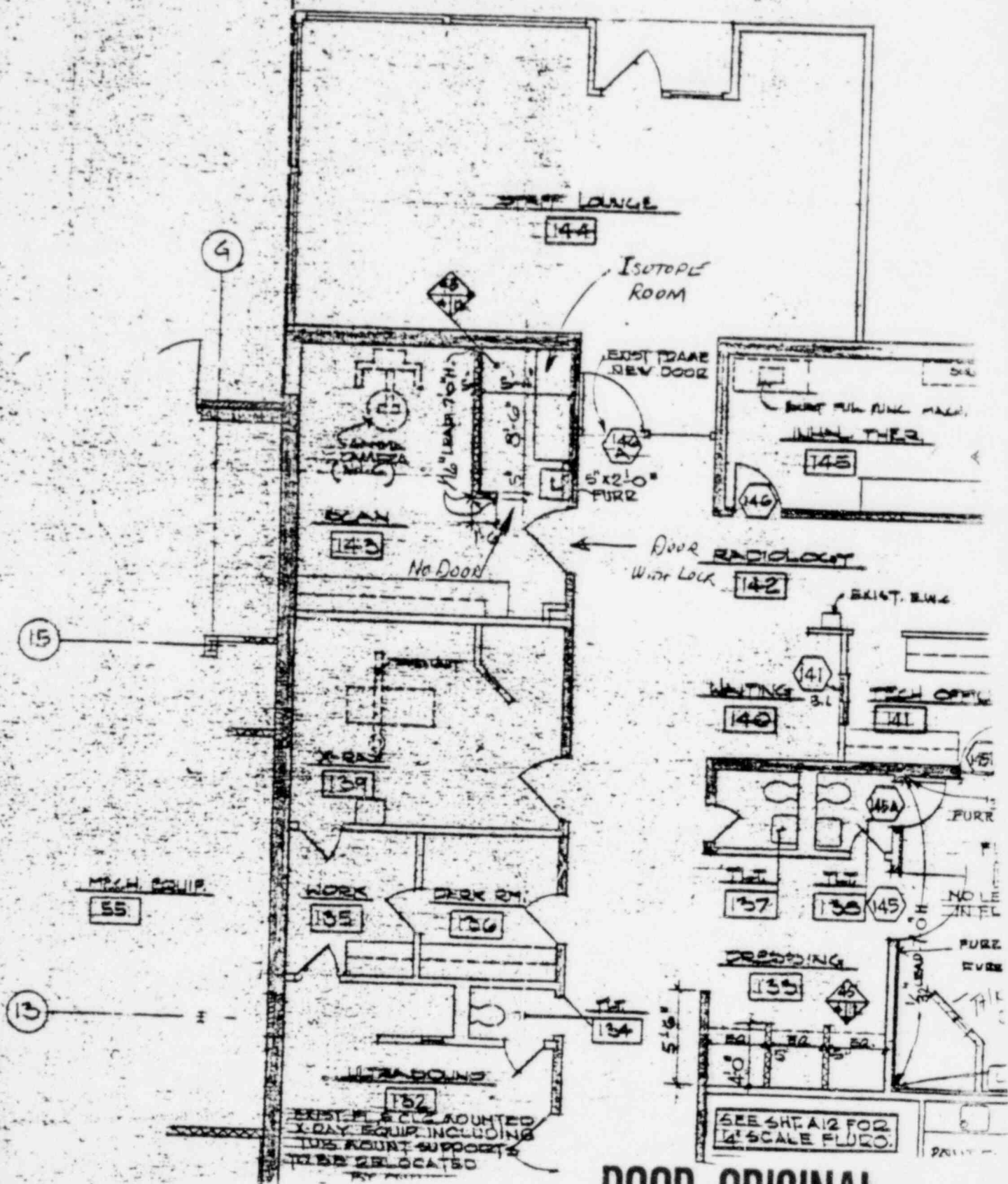

MAIN EQUIP.
55

EXIST. E.C.G. MOUNTED
X-RAY EQUIP. INCLUDING
TUBS MOUNT SUPPORTS
TO BE RELOCATED

SEE SH. A12 FOR
1/4" SCALE FLOOR.

POOR ORIGINAL