

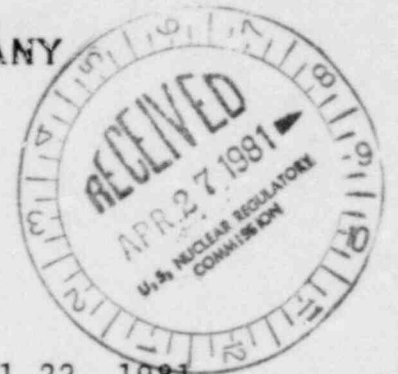

PHILADELPHIA ELECTRIC COMPANY

2301 MARKET STREET  
P.O. BOX 8699  
PHILADELPHIA, PA. 19101  
(215) 841-4000



April 22, 1981

EDWARD G. BAUER, JR.  
VICE PRESIDENT  
AND GENERAL COUNSEL  
EUGENE J. BRADLEY  
ASSOCIATE GENERAL COUNSEL  
DONALD BLANKEN  
RUDOLPH A. CHILLEM  
E. C. KIRK HALL  
T. H. MAHER CORNELL  
PAUL AUERBACH  
ASSISTANT GENERAL COUNSEL  
EDWARD J. CULLEN, JR.  
JOHN F. KENNEDY, JR.  
ASSISTANT COUNSEL

Dr. Harold R. Denton  
Director  
Office of Nuclear Reactor Regulation  
U. S. Nuclear Regulatory Commission  
Washington, D. C. 20555

Re: Philadelphia Electric Company  
Limerick Generating Station, Units 1 and 2  
Docket Nos. 50-352 and 50-353  
(Construction Permits Nos. CPPR-106 and  
CPPR-107)

Dear Dr. Denton:

Pursuant to Section 50.71(b) of the Commission's Regulations, I am forwarding herewith for filing with the Commission seven copies of the 1980 Annual Report of Philadelphia Electric Company.

Very truly yours,

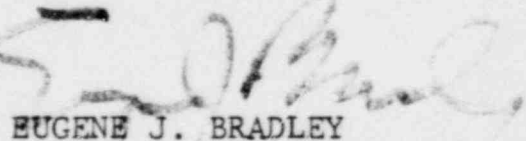
  
EUGENE J. BRADLEY

EJB/as  
Encls.

8104270 355

I

POOR ORIGINAL

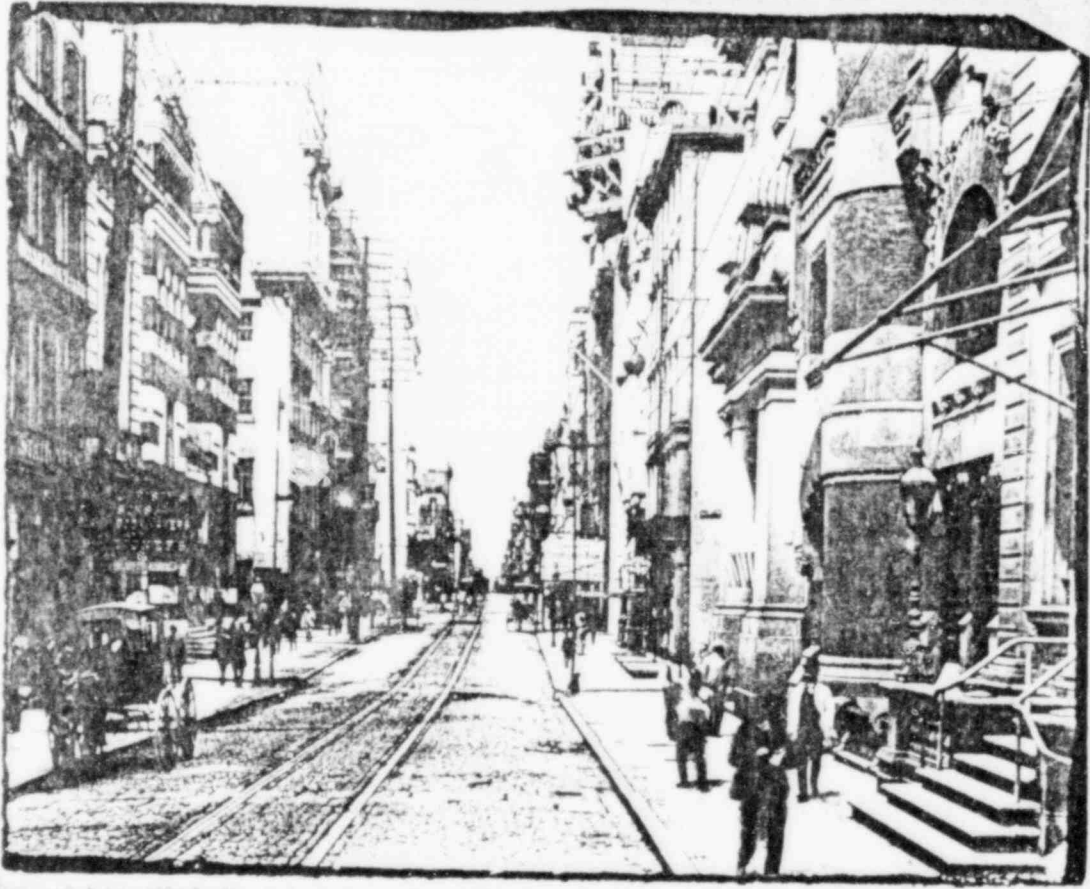

DUPLICATE

8104270 ~~360~~321 Dupe

with the electric lamp along Chestnut Street from river  
to river were built. The building which the street car  
large provided access to the river and a passenger  
with a view of the river and the city.  
The building  
The building