MAYER, BROWN & PLATT
231 SOUTH LASALLE STREET
CHICAGO, ILLINOIS 60604
TELEX 253760 CABLE LEMAY
312-782-0600

RELATED CORRESPONDENCE

666 SEVENTEENTH STREET, N.W.
WASHINGTON, D.C. 20006
202-785-4443
277 PARK AVENUE
NEW YORK, NEW YORK 10017
212-935-7110
162 QUEEN VICTORIA STREET
LONDON, EC4V 4BS, ENGLAND
01-248-1465

January 14, 1981

DOCKETED
USNRC
JAN 21 1981
Office of the Secretary
Docketing & Service
Branch

TO: ATTACHED SERVICE LIST IN NRC
PROCEEDING DOCKET NO. 70-1308
LICENSE SNM-1265

Enclosed for your records please find illustrations which should be affixed to the back of Attachment E (Technical Specifications) to the Amended Application for Renewal of Materials License No. SNM-1265. The Amended Application was distributed yesterday, but the enclosed illustrations were inadvertently omitted.

I apologize for any inconvenience this may have caused you.

Sincerely yours,

Matthew A. Rooney

Matthew A. Rooney

MAR:pag
Enclosure

RECEIVED
JAN 21 1981
U.S. NUCLEAR REGULATORY COMMISSION

Add: ~~[illegible]~~
NMSS LA-1cy
DSDB L. Tyson - 5cys
S 0/1

8101260175

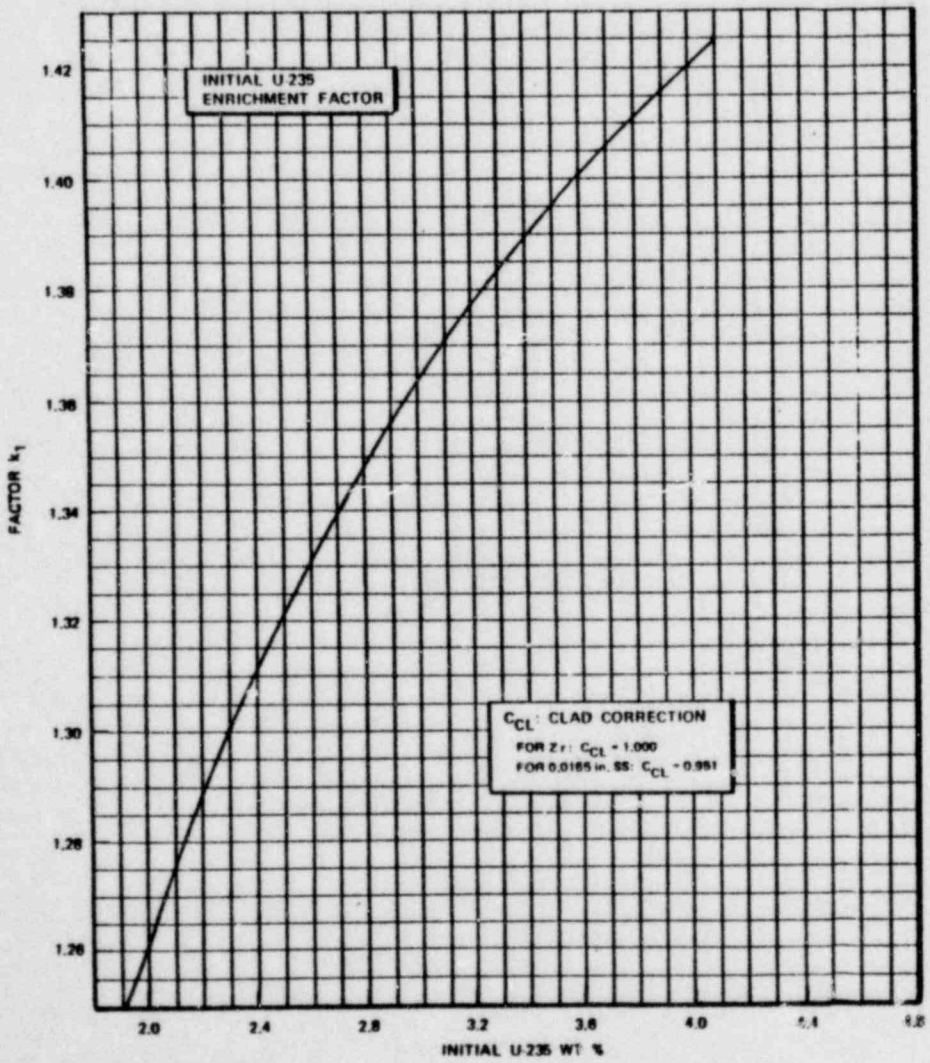

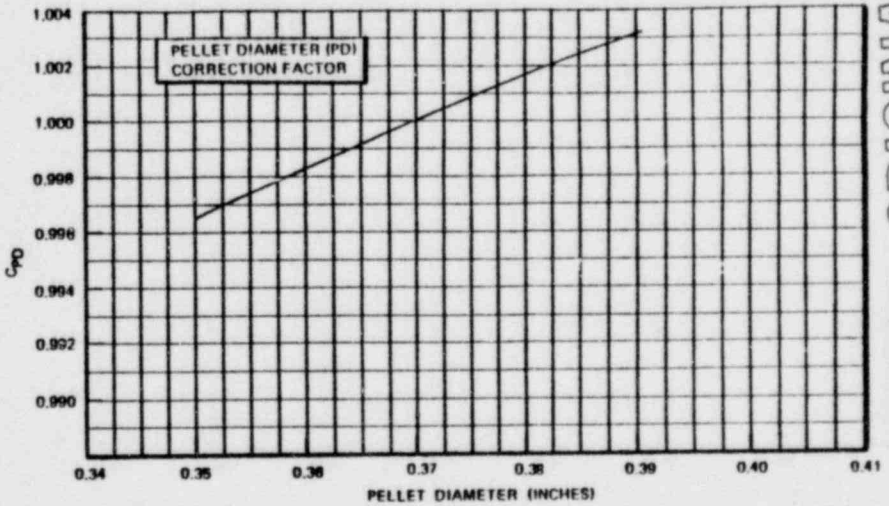

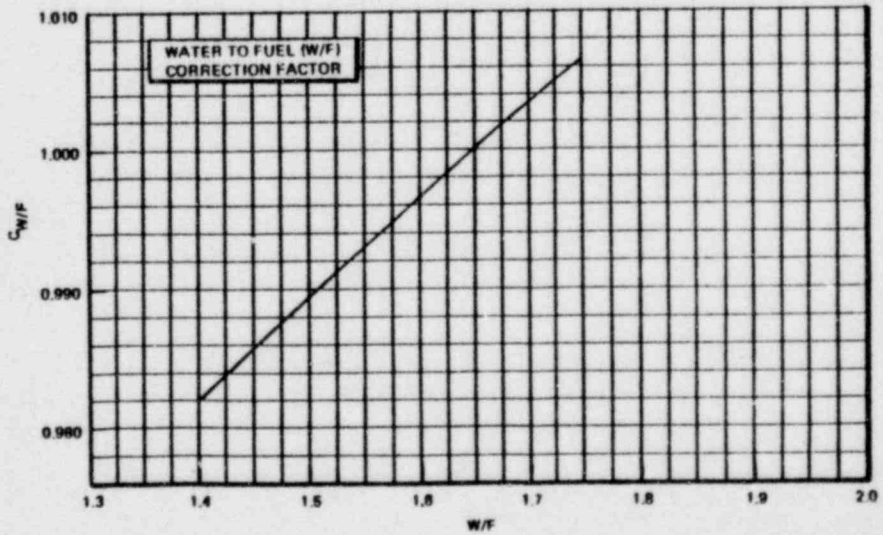

Figure 2-1. Rod Lattice k_∞ - PWR Fuel
$k_\infty = k_1 \times C_{WF} \times C_{PD} \times C_{CL}$

POOR ORIGINAL

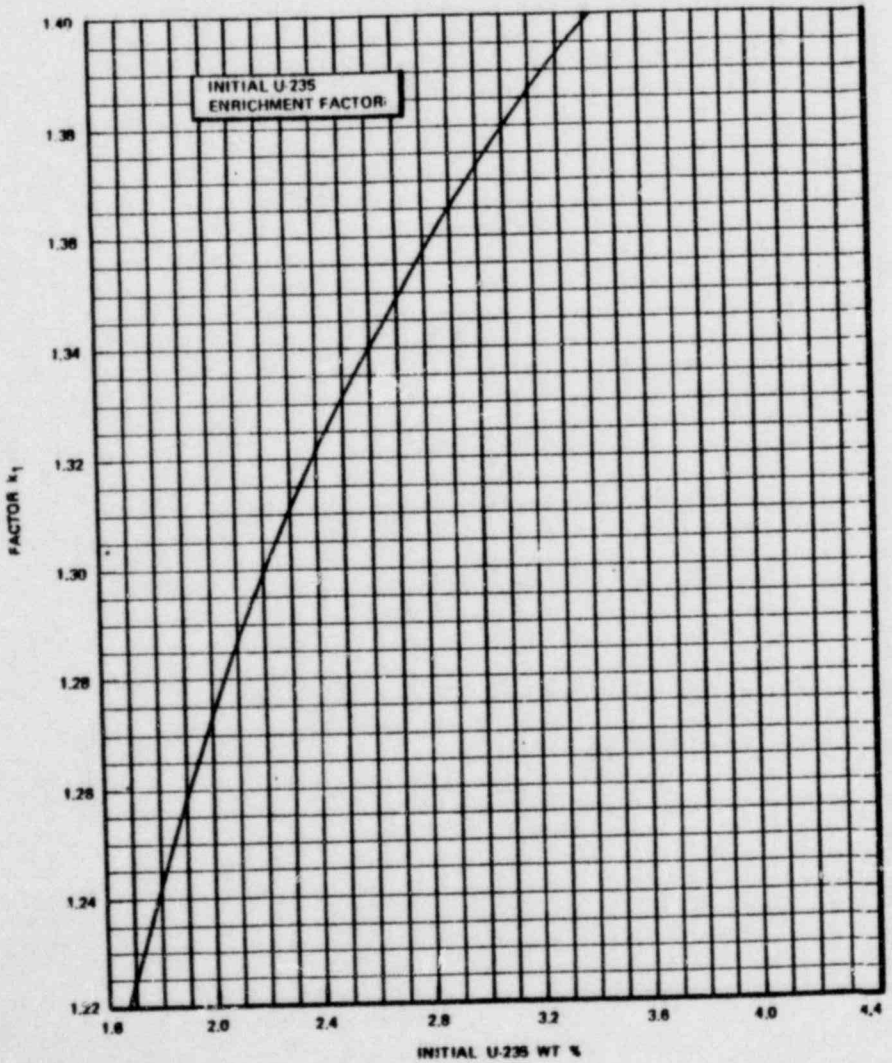

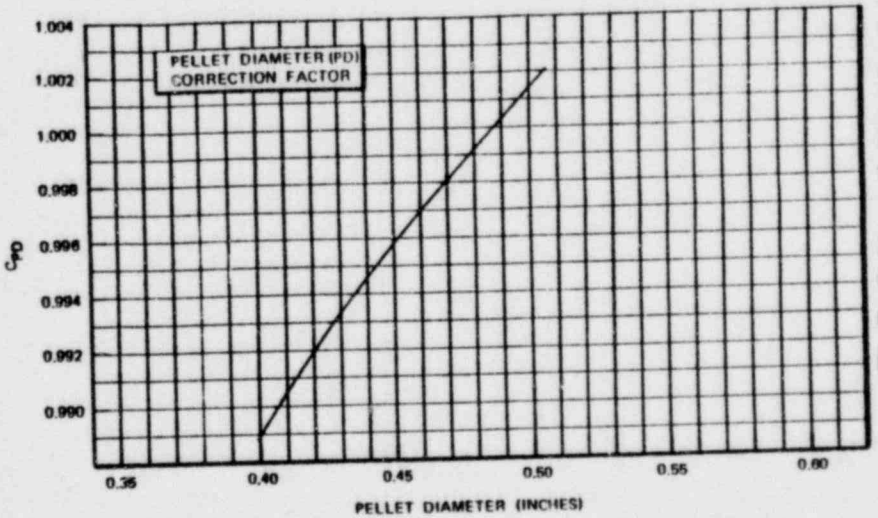

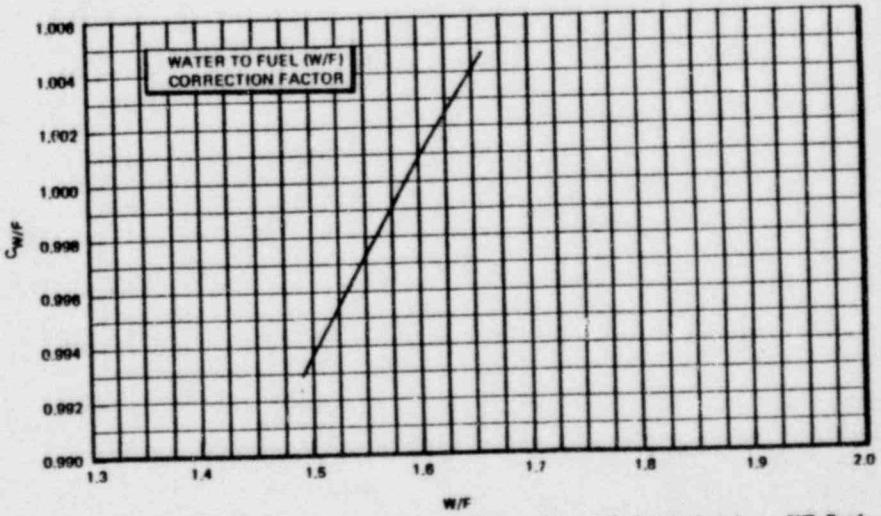

Figure 22. Rod Lattice k_∞ - BWR Fuel

$k_\infty = k_1 \times C_{WF} \times C_{PD}$

POOR ORIGINAL