



7IC

UNITED STATES
NUCLEAR REGULATORY COMMISSION

REGION IV
611 RYAN PLAZA DRIVE, SUITE 1000
ARLINGTON, TEXAS 76012

September 26, 1980

In Reply Refer To:

RIV

Docket No. 50-382/Rpt. 80-22

Louisiana Power and Light Company
ATTN: Mr. D. L. Aswell
Vice President - Power Production
142 Delaronde Street
New Orleans, Louisiana 70174

Gentlemen:

This refers to the inspection conducted by Mr. R. C. Stewart of our staff during the period September 2-5, 1980, of activities authorized by NRC Construction Permit No. CPPR-103 for Waterford Steam Electric Station, Unit No. 3, and to the discussion of our findings with Mr. T. Gerrets and other members of your staff at the conclusion of the inspection.

Areas examined during the inspection and our findings are discussed in the enclosed inspection report. Within these areas, the inspection consisted of selective examination of procedures and representative records, interviews with personnel, and observations by the inspector.

Within the scope of the inspection, no items of noncompliance were identified.

One new unresolved item is identified in paragraph 3.b of the enclosed report.

We have also examined actions you have taken with regard to a previously identified inspection finding. The status of this item is identified in paragraph 2 of the enclosed report.

In accordance with Section 2.790 of the NRC's "Rules of Practice," Part 2, Title 10, Code of Federal Regulations, a copy of this letter and the enclosed inspection report will be placed in the NRC's Public Document Room. If the report contains any information that you believe to be proprietary, it is necessary that you submit a written application to this office, within 20 days of the date of this letter, requesting that such information be withheld from public disclosure. The application must include a full statement of the reasons why it is claimed that the information is proprietary. The application should

8011049 660

Louisiana Power and Light
Company

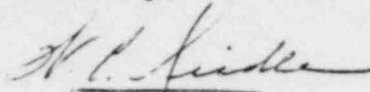
-2-

September 26, 1980

be prepared so that any proprietary information identified is contained in an enclosure to the application, since the application without the enclosure will also be placed in the Public Document Room. If we do not hear from you in this regard within the specified period, the report will be placed in the Public Document Room.

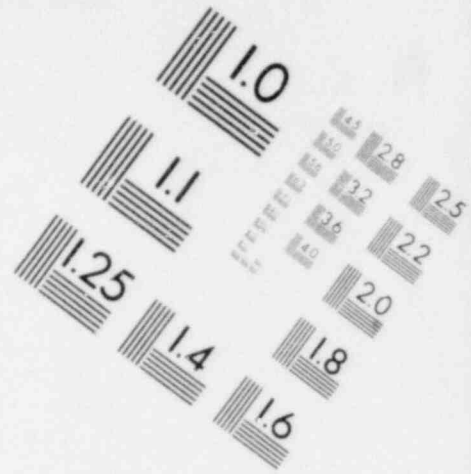
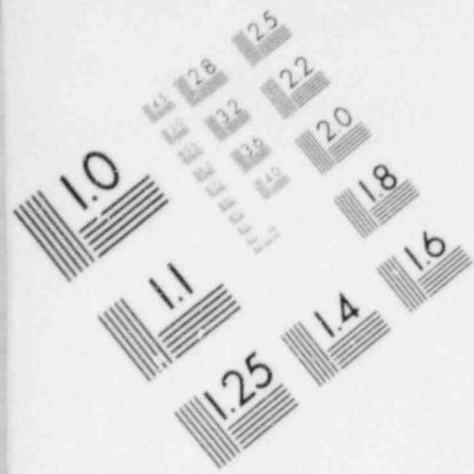
Should you have any questions concerning this inspection, we will be pleased to discuss them with you.

Sincerely,

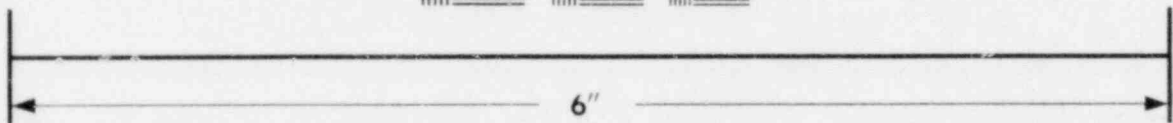
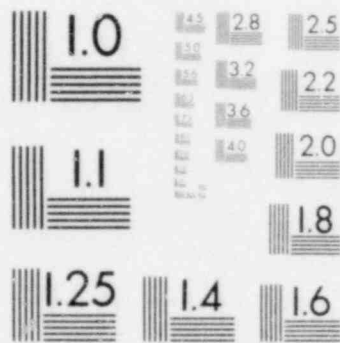


W. C. Seidle, Chief
Reactor Construction and
Engineering Support Branch

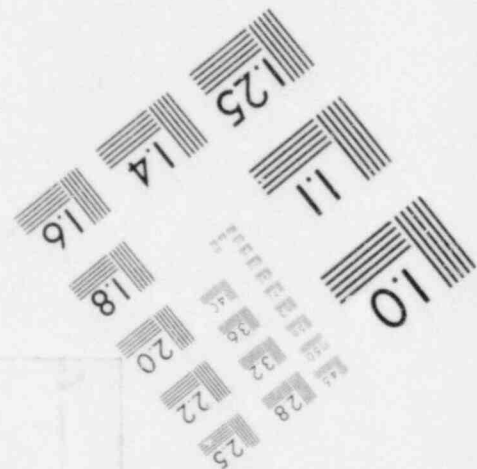
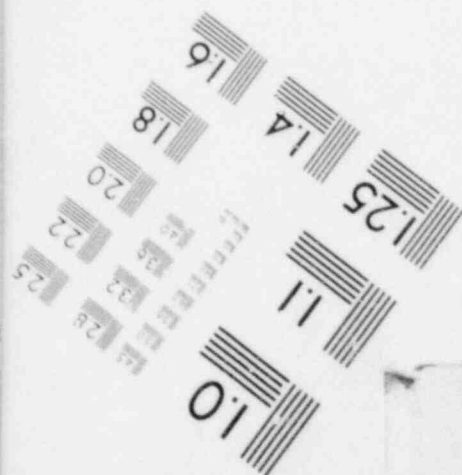
Enclosure:
IE Inspection Report No. 50-382/80-22

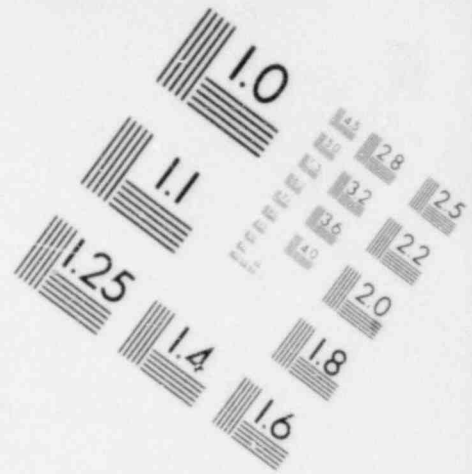
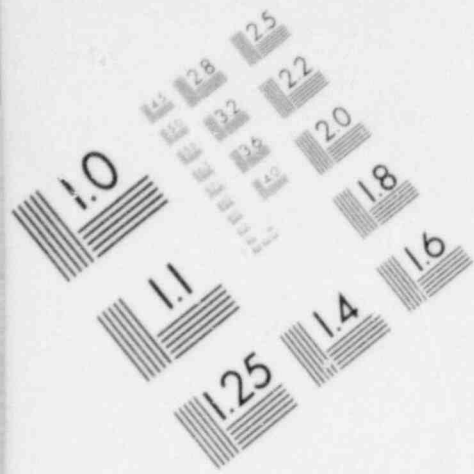


**IMAGE EVALUATION
TEST TARGET (MT-3)**

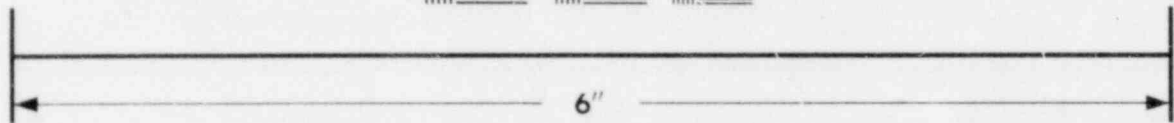
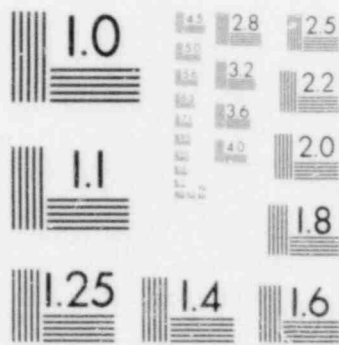


MICROCOPY RESOLUTION TEST CHART

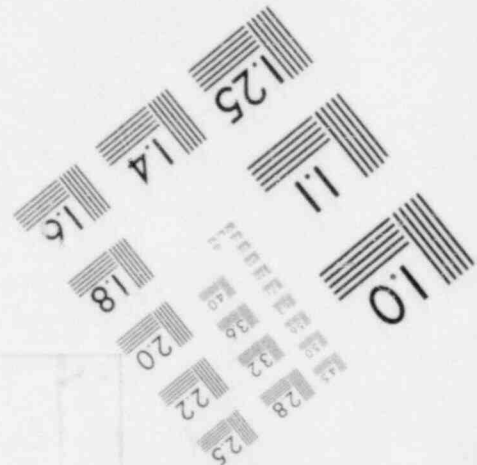
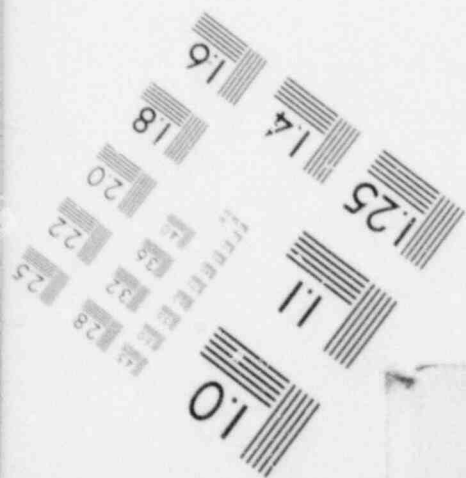


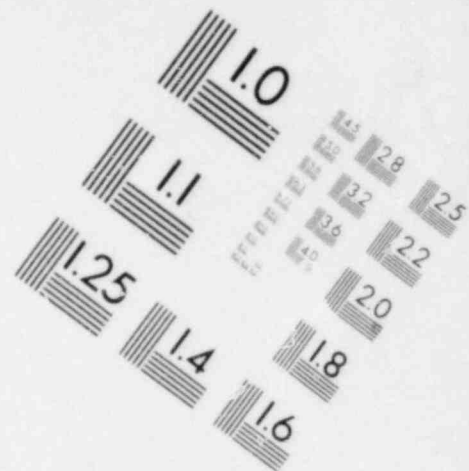
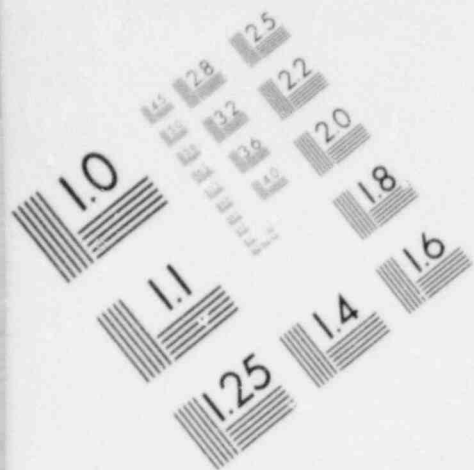


**IMAGE EVALUATION
TEST TARGET (MT-3)**

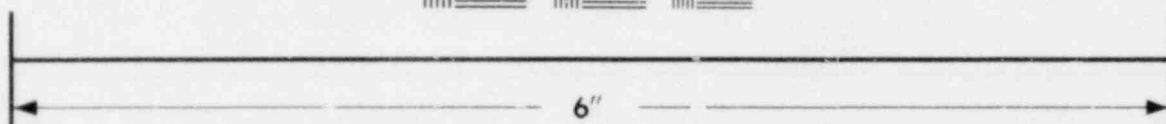
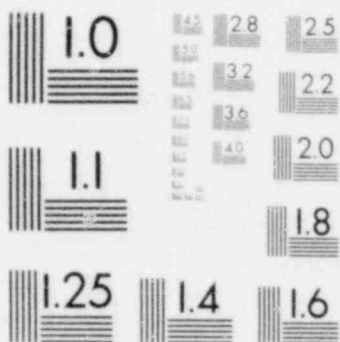


MICROCOPY RESOLUTION TEST CHART





**IMAGE EVALUATION
TEST TARGET (MT-3)**



MICROCOPY RESOLUTION TEST CHART

