

**From:** [Whitaker, Benjamin {PBC}](#)  
**To:** [Lowman, Don](#)  
**Subject:** [External\_Sender] RE: Annual Registration - 704603  
**Date:** Tuesday, December 03, 2019 4:16:36 PM  
**Attachments:** [Filtec Removal - Wipe Test, Inspection.pdf](#)  
[S-KANSA1PG\\_19112008470.pdf](#)  
[S-KANSA1PG\\_19112909370.pdf](#)

---

See attached the radiation removal documentation. Please let me know if there is anything else you need. I have also included the invoices/letters we have been sent.

Thanks - Ben

---

**From:** Lowman, Don <Donald.Lowman@nrc.gov>  
**Sent:** Tuesday, December 3, 2019 2:14 PM  
**To:** Whitaker, Benjamin {PBC} <Benjamin.Whitaker@pepsico.com>  
**Subject:** Annual Registration - 704603

Mr. Whitaker,

I'm following up on a phone call you made to our help desk yesterday. Can you provide me with documentation of the transfer of your devices to a specific licensee or for export? Per our regulations in [10 CFR Part 31.5\(c\)\(8\)\(ii\)](#):

Shall, within 30 days after the transfer of a device to a specific licensee or export, furnish a report to the Director, Office of Nuclear Material Safety and Safeguards, ATTN: Document Control Desk/GLTS, using an appropriate method listed in § 30.6(a) of this chapter. The report must contain—

- (A) The identification of the device by manufacturer's (or initial transferor's) name, model number, and serial number;
- (B) The name, address, and license number of the person receiving the device (license number not applicable if exported); and
- (C) The date of the transfer.

We use these transfer reports to update information in our tracking system and have not received a transfer report from your facility, therefore, the invoice was generated automatically. Please provide me with a transfer report and I'll update our system. I'm not involved with fees but will pass your information along to the appropriate office.

Please let me know if you have any questions.

## **Don Lowman**

Health Physicist  
U.S. Nuclear Regulatory Commission  
NMSS/MSST/MSTB  
301.415.5452



Filtec, Ltd

3100 Fujita Street, Torrance, CA 90505

888 .434 . 5832

www . filtec . com

Customer: 101105-001  
 PEPSI-COLA GENERAL BOTTLERS  
 6050 MANCHESTER TRAFFICWAY  
 KANSAS CITY, MO

Contact: dan heaton  
 578-954-5013 dheaton@chatechservices.com

Date/SO#/PO: 09/26/2019 / 41914 / 538058511

Field Engineer: ESCAMILLA, ESTEBAN eescamilla@filtec.com

Serial Number	Model	Source	PROM Code
112507	FT50	5291	✓
112508	FT50	5292	✓
112664	FT50	1679	✓
112959	FT50	2366	✓

\*\*\*CUSTOMER FACILITY CLOSING.  
 FACILITY CLOSURE \*\*PERMANENT SOURCE REMOVALS\*\*  
 RSO INFORMATION:  
 Benjamin Whitaker M&W EHS Associate Manager 316-312-8898c  
 Benjamin.whitaker@pepsico.com - authorized signer is  
 Mike Hubbach of PEPSI  
 FILTEC WILL SEND IN ADVANCE DANGEROUS GOODS PACKAGING for (4)  
 PERMANENT SOURCE REMOVALS:  
 112507-5291 / 112508-5292 / 112664-1679 / 112959-2366  
 FILTEC WILL ARRIVE TO PROVIDE EXIT WIPE TESTING AS REQUIRED  
 TECHNICIAN WILL PACKAGE (4) SOURCES FOR PERMANENT RETURN TO IDC  
 FILTEC,  
 TORRANCE CA  
 TECHNICIAN WILL REMOVE RADIATION PLATES FOR LOCAL DISPOSAL OF UNIT  
 BY PEPSI.  
 TECHNICIAN WILL HAND CARRY SOURCES TO FEDERAL EXPRESS  
 DANGEROUS GOODS LOCATON FOR OVERNIGHT RETURN TO IDC FILTEC  
 TORRANCE CALIFORNIA.

Pepsi 9/27/19

-Removal of 4 FT50 radiation sources at Pepsi Kansas City MO for shipment to Filtec in Torrance CA.

-Wipe test and locked all sources

FT50 sn 112507 src 5291

FT50 sn 112508 src 5292

FT50 sn 112664 src 1679

FT50 sn 112959 src 2366

-Customer will have demolition team remove remaining radiation stickers/placards before disposal

-Filtec overnight shipped new can, airway bill, and declaration of dangerous goods for Friday morning shipping  
-Dropped off DG package at FedEx 1210 Mexico City ave Kansas City MO 64153 Friday 9/27/19



Industrial Dynamics Company, Ltd.  
 World Headquarters: 3100 Fujita Street, Torrance, CA 90505-4007 U.S.A.  
 Remit To: P.O. Box 2945, Torrance, CA, 90509-2945 U.S.A.  
 Office: 310-325-5633 Fax: 310-530-1000

## FILTEC MODEL FT-50 RADIATION EXPOSURE PROFILE GAMMA GUAGE 100 OR 300 mCi SOURCE

ELEVATION VIEW

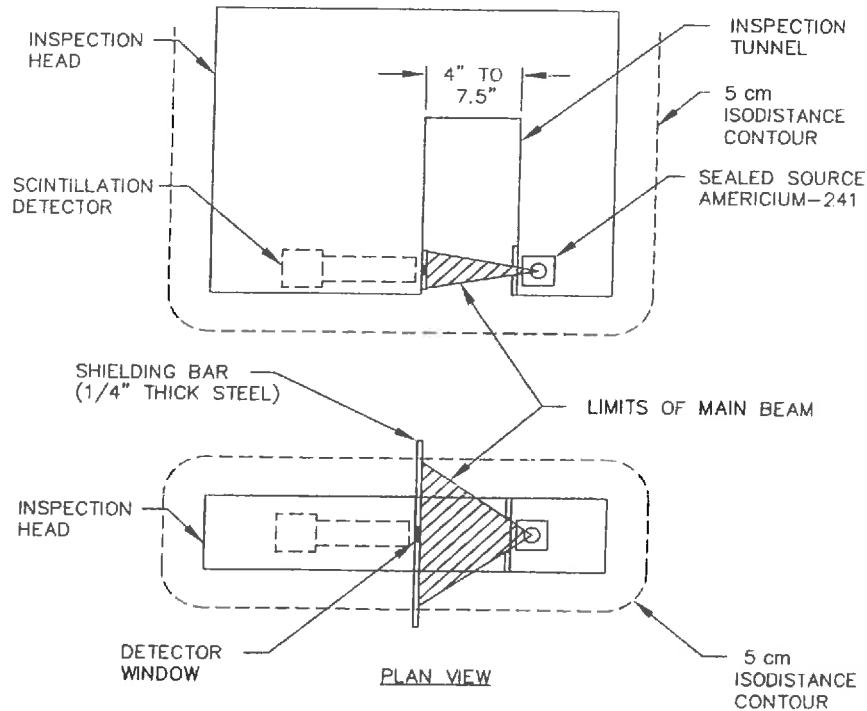

RADIATION DATA

1. ALL MEASUREMENTS WERE TAKEN WITH A TECHNICAL ASSOCIATES MODEL PUG-1 SURVEY METER THAT WAS CROSS CALIBRATED AGAINST AN AIR IONIZATION CHAMBER SURVEY METER WHOSE RESPONSE WAS CORRECTED AGAINST AN AMERICIUM-241 TEST SOURCE.
2. SOURCE SHUTTER CLOSED - THE RADIATION LEVELS ARE LESS THAN 0.05 mR/h AT DISTANCES GREATER THAN 5 cm FROM ANY SURFACE OF THE GUAGE (INCLUDING INSIDE THE TUNNEL)
3. SOURCE SHUTTER OPEN - THE EXTENT OF THE MAIN GAMMA BEAM IS COMPLETELY CONTAINED WITHIN THE TUNNEL FORMED BY THE INSPECTION HEAD AND SHIELDING BAR. ALL RADIATION LEVELS OUTSIDE THE 5 cm ISODISTANCE CONTOUR ARE LESS THAN 0.50 mR/h.
4. EXPOSURE RATE IN THE MAIN BEAM IS MEASURED TO BE APPROXIMATELY 60 mR/h AT 5 cm FROM SOURCE ENCLOSURE CONTAINING 300 millicuries.

THIS IS A REGULATORY SENSITIVE DRAWING  
 THE RADIATION SAFETY OFFICER'S APPROVAL  
 IS REQUIRED FOR EVERY REVISION

*Terry Williams*      6/12/2012  
 Radiation Safety Officer      Date

B.B. Dr  
10/15/19

(VERIFICATION OF RADIATION EXPOSURE PROFILE)

<p style="font-size: 1.5em; font-family: cursive;">9/26/19</p> <p style="font-size: 0.8em;">(date)</p>	<p style="font-size: 1.2em; font-family: cursive;">Esther Escamilla</p> <p style="font-size: 0.8em;">(signature of rep.)</p>	<p style="font-size: 1.5em;">112507</p> <p style="font-size: 0.8em;">(machine s/n)</p>	<p style="font-size: 1.5em;">5291</p> <p style="font-size: 0.8em;">(source s/n)</p>
--	--	--	---



Industrial Dynamics Company, Ltd.  
 World Headquarters: 3100 Fujita Street, Torrance, CA 90505-4007 U.S.A.  
 Remit To: P.O. Box 2945, Torrance, CA, 90509-2945 U.S.A.  
 Office: 310-325-5633 Fax: 310-530-1000

## FILTEC MODEL FT-50 RADIATION EXPOSURE PROFILE GAMMA GUAGE 100 OR 300 mCi SOURCE

ELEVATION VIEW

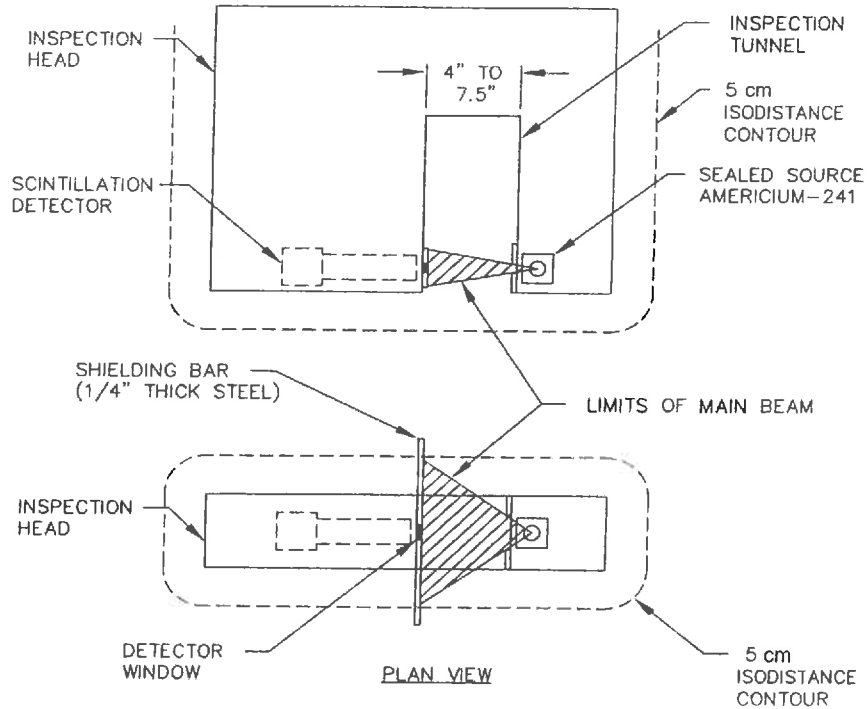

RADIATION DATA

1. ALL MEASUREMENTS WERE TAKEN WITH A TECHNICAL ASSOCIATES MODEL PUG-1 SURVEY METER THAT WAS CROSS CALIBRATED AGAINST AN AIR IONIZATION CHAMBER SURVEY METER WHOSE RESPONSE WAS CORRECTED AGAINST AN AMERICIUM-241 TEST SOURCE.
2. SOURCE SHUTTER CLOSED - THE RADIATION LEVELS ARE LESS THAN 0.05 mR/h AT DISTANCES GREATER THAN 5 cm FROM ANY SURFACE OF THE GUAGE (INCLUDING INSIDE THE TUNNEL)
3. SOURCE SHUTTER OPEN - THE EXTENT OF THE MAIN GAMMA BEAM IS COMPLETELY CONTAINED WITHIN THE TUNNEL FORMED BY THE INSPECTION HEAD AND SHIELDING BAR. ALL RADIATION LEVELS OUTSIDE THE 5 cm ISODISTANCE CONTOUR ARE LESS THAN 0.50 mR/h.
4. EXPOSURE RATE IN THE MAIN BEAM IS MEASURED TO BE APPROXIMATELY 60 mR/h AT 5 cm FROM SOURCE ENCLOSURE CONTAINING 300 millicuries.

THIS IS A REGULATORY SENSITIVE DRAWING  
 THE RADIATION SAFETY OFFICER'S APPROVAL  
 IS REQUIRED FOR EVERY REVISION   
*Terry Williams* 6/12/2012  
 Radiation Safety Officer Date

G.I. DR  
 10/15/19

(VERIFICATION OF RADIATION EXPOSURE PROFILE)

<p style="font-size: 1.5em; font-family: cursive;">9/26/19</p> <p>(date)</p>	<p style="font-size: 1.5em; font-family: cursive;">Esther Escamilla</p> <p>(signature of rep.)</p>	<p style="font-size: 1.5em; font-family: cursive;">112508</p> <p>(machine s/n)</p>	<p style="font-size: 1.5em; font-family: cursive;">5292</p> <p>(source s/n)</p>
--	--	--	---



Industrial Dynamics Company, Ltd.  
 World Headquarters: 3100 Fujita Street, Torrance, CA 90505-4007 U.S.A.  
 Remit To: P.O. Box 2945, Torrance, CA, 90509-2945 U.S.A.  
 Office: 310-325-5633 Fax: 310-530-1000

## FILTEC MODEL FT-50 RADIATION EXPOSURE PROFILE GAMMA GUAGE 100 OR 300 mCi SOURCE

ELEVATION VIEW

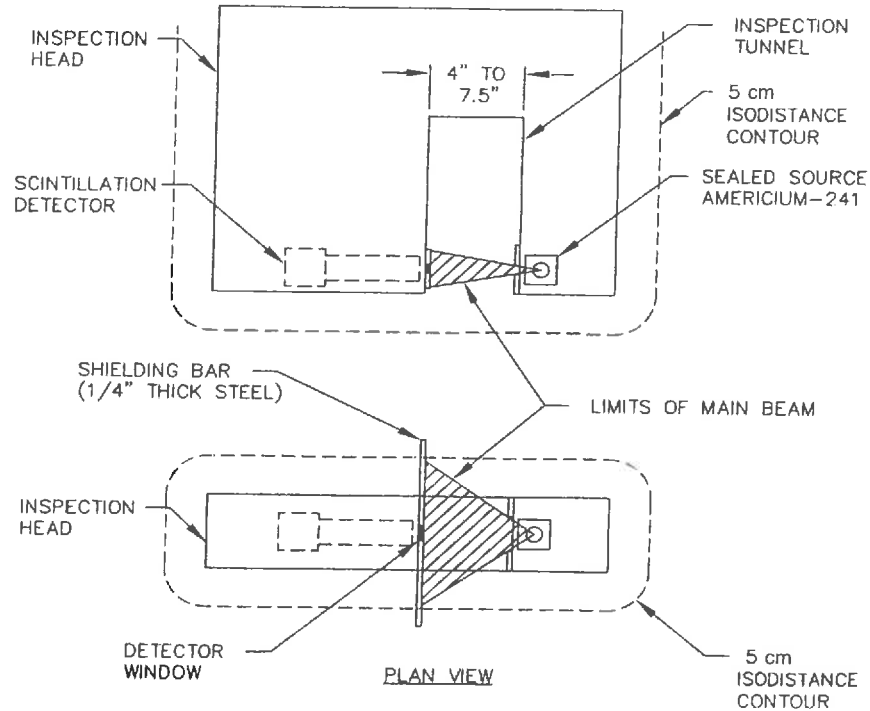

### RADIATION DATA

1. ALL MEASUREMENTS WERE TAKEN WITH A TECHNICAL ASSOCIATES MODEL PUG-1 SURVEY METER THAT WAS CROSS CALIBRATED AGAINST AN AIR IONIZATION CHAMBER SURVEY METER WHOSE RESPONSE WAS CORRECTED AGAINST AN AMERICIUM-241 TEST SOURCE.
2. SOURCE SHUTTER CLOSED - THE RADIATION LEVELS ARE LESS THAN 0.05 mR/h AT DISTANCES GREATER THAN 5 cm FROM ANY SURFACE OF THE GUAGE (INCLUDING INSIDE THE TUNNEL)
3. SOURCE SHUTTER OPEN - THE EXTENT OF THE MAIN GAMMA BEAM IS COMPLETELY CONTAINED WITHIN THE TUNNEL FORMED BY THE INSPECTION HEAD AND SHIELDING BAR. ALL RADIATION LEVELS OUTSIDE THE 5 cm ISODISTANCE CONTOUR ARE LESS THAN 0.50 mR/h.
4. EXPOSURE RATE IN THE MAIN BEAM IS MEASURED TO BE APPROXIMATELY 60 mR/h AT 5 cm FROM SOURCE ENCLOSURE CONTAINING 300 millicuries.

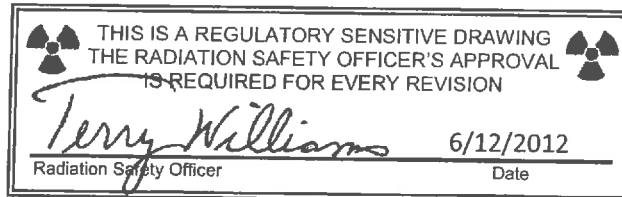

8.1 DR  
 10/15/19

(VERIFICATION OF RADIATION EXPOSURE PROFILE)

9/26/19

(date)

*Esther Escamilla*

(signature of rep.)

112664

(machine s/n)

1679

(source s/n)



Industrial Dynamics Company, Ltd.  
 World Headquarters: 3100 Fujita Street, Torrance, CA 90505-4007 U.S.A.  
 Remit To: P.O. Box 2945, Torrance, CA, 90509-2945 U.S.A.  
 Office: 310-325-5633 Fax: 310-530-1000

## FILTEC MODEL FT-50 RADIATION EXPOSURE PROFILE GAMMA GUAGE 100 OR 300 mCi SOURCE

ELEVATION VIEW

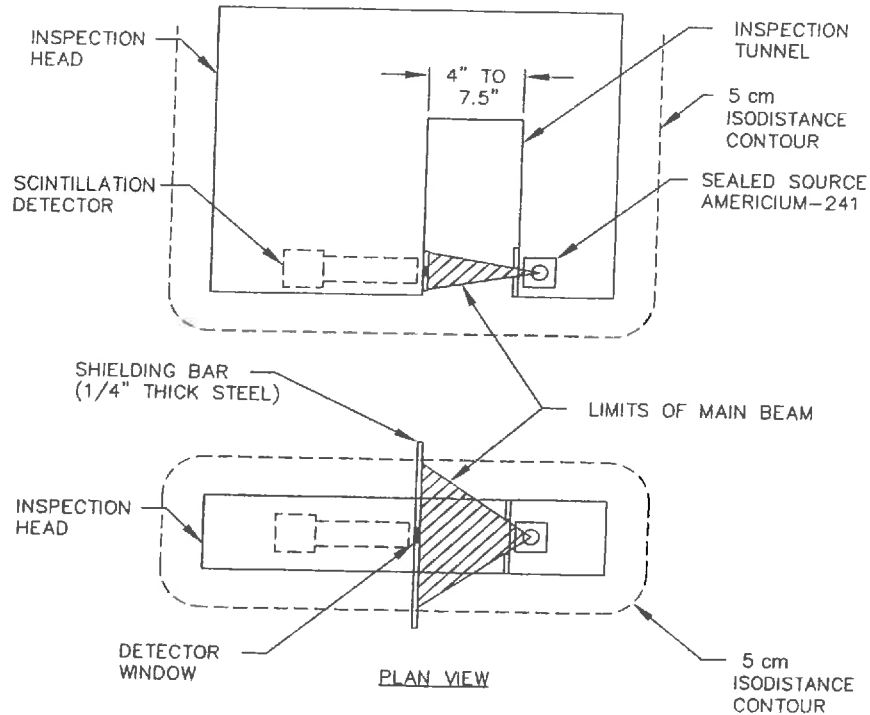

### RADIATION DATA

1. ALL MEASUREMENTS WERE TAKEN WITH A TECHNICAL ASSOCIATES MODEL PUG-1 SURVEY METER THAT WAS CROSS CALIBRATED AGAINST AN AIR IONIZATION CHAMBER SURVEY METER WHOSE RESPONSE WAS CORRECTED AGAINST AN AMERICIUM-241 TEST SOURCE.
2. SOURCE SHUTTER CLOSED – THE RADIATION LEVELS ARE LESS THAN 0.05 mR/h AT DISTANCES GREATER THAN 5 cm FROM ANY SURFACE OF THE GUAGE (INCLUDING INSIDE THE TUNNEL)
3. SOURCE SHUTTER OPEN - THE EXTENT OF THE MAIN GAMMA BEAM IS COMPLETELY CONTAINED WITHIN THE TUNNEL FORMED BY THE INSPECTION HEAD AND SHIELDING BAR. ALL RADIATION LEVELS OUTSIDE THE 5 cm ISODISTANCE CONTOUR ARE LESS THAN 0.50 mR/h.
4. EXPOSURE RATE IN THE MAIN BEAM IS MEASURED TO BE APPROXIMATELY 60 mR/h AT 5 cm FROM SOURCE ENCLOSURE CONTAINING 300 millicuries.

THIS IS A REGULATORY SENSITIVE DRAWING  
 THE RADIATION SAFETY OFFICER'S APPROVAL  
 IS REQUIRED FOR EVERY REVISION   
*Terry Williams* 6/12/2012  
 Radiation Safety Officer Date

9.2 DV  
10/15/19

(VERIFICATION OF RADIATION EXPOSURE PROFILE)

9/26/19  
(date)

Ethel Escamilla  
(signature of rep.)

112959  
(machine s/n)

2366  
(source s/n)

INDUSTRIAL DYNAMICS COMPANY, LTD.  
3100 FUJITA STREET  
TORRANCE, CA 90505  
(310) 325-5633 CUSTOMER SERVICE CENTER (888) 4-FILTEC

WIPE TEST SOURCE INSPECTION CERTIFICATE

Number of IDC Sources at Site(total):

Pepsi-Cola General Bottlers

Account #: PEPSICMOKL

6050 Manchester Trafficway

Kansas City, MO 64130

Attn: Mr. Jim McNeal

Phone No.: (816) 995-1318

WIPE TEST AND CERTIFICATION DATA

Wipe Test & Seals Affixed by: Esteban Escamilla Date: 9/26/2019  
Wipe Test Measurements by: Melisa Aguilar Date: 10/15/2019  
Test Results Reported as: Satisfactory\*  
Next Wipe Test Due Date: 9/10/2022

NOTE: Source Model Nos. 06110 and 06765 are 100mCi (3.7 GBq) of Am-241  
Source Model No. 19567 is 300 mCi (11.1 GBq) of Am-241

Machine Model Number	Machine Serial No.	Source Serial No.	Source Model No.	Inspection Discrepancies
FT-50-C	112508	5292	06110	8
FT-50-C	112507	5291	06110	8
FT-50-C	112959	2366	06110	8
FT-50-C	112664	1679	06110	8

Discrepancies:

- |                                   |                                    |
|-----------------------------------|------------------------------------|
| 0. No discrepancies               | 5. Window replacement required     |
| 1. Incorrect source model         | 6. Source box replacement required |
| 2. Manual shutter repair required | 7. Source installation             |
| 3. Auto shutter repair required   | 8. Source removal                  |
| 4. Label replacement required     | 9. Other                           |

CERTIFIED

BY:

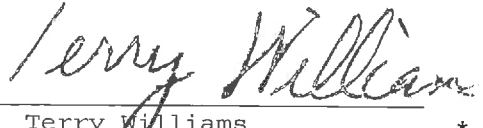
  
Terry Williams  
Radiation Safety Officer

10/15/2019

\* Less than 0.005 microcuries  
0.005 microcuries = .185 KBq

PLEASE FILE THIS WIPE TEST CERTIFICATE TO BE PRESENTED  
TO YOUR LOCAL REGULATORY AGENCY WHEN REQUESTED.





UNITED STATES  
NUCLEAR REGULATORY COMMISSION  
WASHINGTON, D.C. 20555-0001

November 15, 2019

TO: Users of Devices Subject to General License Registration

SUBJECT: ANNUAL REGISTRATION OF GENERALLY LICENSED DEVICES

The U.S. Nuclear Regulatory Commission (NRC) requires annual registration of certain devices that are possessed under the general license issued in Section 31.5 of Title 10 U.S. Code of Federal Regulations (10 CFR 31.5). Devices subject to registration include those containing the radioactive material and activity listed in Table 1 of the attached NRC Form 664. You are receiving this notice because NRC records indicate that you have one or more such devices. Information about the general license registration program is available NRC website at <http://www.nrc.gov/materials/miau/miau-reg-initiatives/gen-license.html>

Note that under 10 CFR 31.5(c)(11), the attached General Licensee Registration Package must be completed, signed, and returned to the NRC within 30 days from the date of this letter. Read all of the instructions prior to completing the package. Mail the completed package in the enclosed envelope to:

Director, Office of Nuclear Material Safety  
and Safeguards  
ATTN: GLTS  
U.S. Nuclear Regulatory Commission  
Washington DC 20555-0001

**Registration Fee:** Commission regulations (10 CFR 170.31, Category 3Q) require that you submit a registration fee with each registration on an annual basis. The registration fee is subject to change yearly, and you are required to submit the fee that is in effect as of the date of this letter. An invoice for the current amount due will be sent to you under separate cover. If you have any questions about the fee or the invoice, please contact the License Fee Billing Help Desk at 301-415-7554 or e-mail at [fees.resource@nrc.gov](mailto:fees.resource@nrc.gov).

NRC amended 10 CFR Parts 170.11 and 170.31 to provide that 10 CFR Part 170 fees be assessed to Federal agencies, where applicable, in accordance with the Energy Policy Act of 2005. Therefore, those Federal facilities required to register certain generally licensed devices in their possession will be required to pay the annual registration fee.

Attachment: NRC Form 664 -- General Licensee Registration and Instructions

Sincerely,

Donald B. Lowman Digitally signed by Donald B. Lowman  
Date: 2019.11.07 15:57:36 -05'00'

U.S. Nuclear Regulatory Commission  
Office of Nuclear Material Safety and  
Safeguards  
Division of Material Safety, State, Tribal and  
Rulemaking Programs  
Materials Safety Licensing and Tribal  
Liaison Branch

**INSTRUCTIONS FOR COMPLETING NRC FORM 664  
"GENERAL LICENSEE REGISTRATION"**

Review all six sections of this registration form. If any information is incorrect or missing, make corrections in the applicable boxes. If you have more devices than space provided in the form, **copy the form before starting, as needed.** Use black ink and print in **CAPITAL LETTERS.** Start information in the first box provided. If the information contains a number with a dash (-) or a decimal point (.), include the dash or decimal point as an individual character. Use the "ø" character to represent the number 0 (zero).

Verify information about the devices by reviewing the label on the outside of the device. **For safety reasons, DO NOT TRY TO TAKE APART any device to verify this information.** If you are uncertain how to identify the device's label, contact the device's manufacturer or an authorized service agent for this information. Also, contact the manufacturer for any additional information about NRC requirements. You may also review 10 CFR 31.5 and other applicable regulations on the NRC web site at [http://www.nrc.gov/reading\\_rm/doc\\_collections/cfr/](http://www.nrc.gov/reading_rm/doc_collections/cfr/), or review specific information about the general licensee project at <http://www.nrc.gov/materials/miau/miau-reg-initiatives/gen-license.html>.

**Note to specific licensees:** If you believe the device(s) listed on the registration form are possessed under your specific license, then verify the device label does not state the device is subject to a general license. If the labels indicate the device is subject to a general license, then complete the registration form as instructed below. If not, complete the registration as instructed below, however, in Section 2, follow the instructions for "not in possession of device" and complete one Section 4 page per device transferred to your specific license.

**Section 1 - General Licensee Information.** Provide the requested information about you, the general licensee.

On Page 1, provide the street address/location where your device(s) are used. For portable devices, provide the storage location. P.O. Box addresses are not allowed.

Do not write in the box marked **For NRC Use Only.**

On Page 2, provide the name, telephone number, and title of the individual responsible for your device(s), and a mailing address where correspondence about your device(s) can be sent. The mailing address should be specific to the physical location where the devices are used and/or stored (P.O. boxes may be used if this is the only available mailing address). The individual indicated in this section as responsible for your device(s) must also verify and sign the form in Section 5.

**Section 2 - Devices Subject to Registration.** This section lists each device subject to registration and in your possession, according to NRC records. Devices subject to registration include those containing at least one of the radionuclides listed in Table 1, with the activity indicated, at the time of manufacture.

**Table 1. Criteria for Registration**

Radionuclide	Activity greater than or equal to:
Strontium-90, Radium-226	3.7 megabecquerel (0.1 millicurie)
Cobalt-60, Curium-244, Americium-241, and Californium-252	37 megabecquerel (1 millicurie)
Cesium-137	370 megabecquerel (10 millicurie)

Use the codes from Table 2 when correcting isotope information for devices in this section. If you do not possess a device on this list, blacken the "not in possession of device" circle, and provide the relevant information in Section 4. Note that each device is assigned a unique six-digit number called the NRC Device Key.

**Table 2. Isotope Codes for Sections 2 and 3**

Radionuclide	Code for form	Radionuclide	Code for form
Americium-241	AM241	Curium-244	CM244
Californium-252	CF252	Strontium-90	SR90
Cesium-137	CS137	Radium-226	RA226
Cobalt-60	CO60		

**Section 3 - Additional Devices.** If you have other generally licensed devices (not listed in Section 2) that meet the conditions for registration listed in Table 1, provide information about each additional device. **Before starting, copy this section as needed for your additional devices.** Also indicate how you acquired each device by blackening the proper circle.

When entering isotope and unit information for your device(s), use the codes listed in Table 2 of Section 2 for isotope information, and use the codes from Table 3 for unit information:

**Table 3. Unit Codes for Section 3**

Unit	Code for form	Unit	Code for form
picocurie	PCI	becquerel	BQ
nanocurie	NCI	kilobecquerel	KBQ
microcurie	UCI	megabecquerel	MBQ
millicurie	MCI	gigabecquerel	GBQ
curie	CI	terabecquerel	TBQ
pound	LB	microgram	UG
		milligram	MG
kilogram	KG	gram	G

**Section 4 - Not in Possession of Device.** Use this section to report any devices that are listed in Sections 2 or 6, but that you no longer possess. **Before starting, copy this section as needed for additional devices that are not in your possession.** Enter the NRC Device Key, as listed in Section 2 or 6. Blacken the circle (choose only one) that best describes the disposition of the device and complete the rest of the section as appropriate.

**Section 5 - Certification and Signature.** The responsible individual must certify, sign, and date Section 5.

**Section 6 - Devices Not Subject to Registration.** This list contains information about devices that NRC records indicate are in your possession, but **are not subject to registration.** If you no longer have one or more of the listed devices, you are required to make a transfer report to NRC in accordance with 10 CFR 31.5(c)(8) or (9), as applicable. You may use Section 4 for this purpose. This section does not list any static eliminators containing polonium-210 (Po-210), or luminous exit signs containing tritium (H-3). These devices are not subject to registration, and are not included in this section in an effort to reduce the length of this form.

**RETURN THE COMPLETED FORM IN THE ENCLOSED ENVELOPE WITH PROPER**





**SECTION 1 - GENERAL LICENSEE INFORMATION (Continued)**

Enter the name, telephone number and title of the person who is the responsible individual for the device(s).

Last Name: SOWERS

--	--	--	--	--	--	--	--	--	--	--	--	--	--	--	--	--	--	--	--

First Name: BRYAN

--	--	--	--	--	--	--	--	--	--	--	--	--	--	--

Middle Initial: P

--

Business Telephone Number: (816) 361-9199

--	--	--	--	--	--	--	--	--	--

Extension: 103

--	--	--	--

Title: PLANT DIRECTOR

--	--	--	--	--	--	--	--	--	--	--	--	--	--	--	--	--	--	--	--

Enter the mailing address where correspondence regarding your device(s) should be sent.

Department: BRYAN SOWERS

--	--	--	--	--	--	--	--	--	--	--	--	--	--	--	--	--	--	--	--

Address Line 1: MANUFACTURING

--	--	--	--	--	--	--	--	--	--	--	--	--	--	--	--	--	--	--	--

Address Line 2: 6050 MANCHESTER TRAFFICWAY

--	--	--	--	--	--	--	--	--	--	--	--	--	--	--	--	--	--	--	--

City: KANSAS CITY

--	--	--	--	--	--	--	--	--	--	--	--	--	--	--	--	--	--	--	--

State: MO

--	--

Zip Code: 64130

--	--	--	--	--

--	--	--	--





GL-704603-25  
11/06/2019

### SECTION 2 - DEVICES SUBJECT TO REGISTRATION

SECTION 2  
PAGE 1 of 4

Our records indicate that you have these devices. Please update the information as necessary.

**NRC Device Key**                            **61848**    **(Internal Control Number)**

Distributor/Distributed By:    Industrial Dynamics Company, Ltd.

--	--	--	--	--	--	--	--	--	--	--	--	--	--	--	--	--	--	--	--	--

Distributor License Number:    1586-70GL

--	--	--	--	--	--	--	--	--	--	--	--	--	--

Manufacturer name:            INDUSTRIAL DYNAMICS CO., LTD.

--	--	--	--	--	--	--	--	--	--	--	--	--	--	--	--	--	--	--	--	--	--	--

Device Model (Not Source Model):    FT-50-C

--	--	--	--	--	--	--	--	--	--	--	--	--	--	--	--	--	--	--	--	--	--	--	--

Device Serial Number:            1679

--	--	--	--	--	--	--	--	--	--	--	--	--	--	--	--	--	--	--	--	--	--	--	--

Transfer Date:            08/15/1992

--	--	--	--	--	--	--	--

Not in possession of device (Also complete Section 4.)

**MM                  DD                  YYYY**

	Isotope (e.g. AM241)	Activity (e.g. 1005)	Unit (e.g. mCi)																						
1	AM241 <table border="1" style="width:100%; height:30px;"><tr><td style="width:4%;"></td><td style="width:4%;"></td><td style="width:4%;"></td><td style="width:4%;"></td><td style="width:4%;"></td><td style="width:4%;"></td></tr></table>							100 <table border="1" style="width:100%; height:30px;"><tr><td style="width:4%;"></td><td style="width:4%;"></td><td style="width:4%;"></td><td style="width:4%;"></td><td style="width:4%;"></td><td style="width:4%;"></td><td style="width:4%;"></td><td style="width:4%;"></td><td style="width:4%;"></td><td style="width:4%;"></td><td style="width:4%;"></td><td style="width:4%;"></td><td style="width:4%;"></td></tr></table>														mCi <table border="1" style="width:100%; height:30px;"><tr><td style="width:4%;"></td><td style="width:4%;"></td><td style="width:4%;"></td></tr></table>			
2	<table border="1" style="width:100%; height:30px;"><tr><td style="width:4%;"></td><td style="width:4%;"></td><td style="width:4%;"></td><td style="width:4%;"></td><td style="width:4%;"></td><td style="width:4%;"></td></tr></table>							<table border="1" style="width:100%; height:30px;"><tr><td style="width:4%;"></td><td style="width:4%;"></td><td style="width:4%;"></td><td style="width:4%;"></td><td style="width:4%;"></td><td style="width:4%;"></td><td style="width:4%;"></td><td style="width:4%;"></td><td style="width:4%;"></td><td style="width:4%;"></td><td style="width:4%;"></td><td style="width:4%;"></td><td style="width:4%;"></td></tr></table>														<table border="1" style="width:100%; height:30px;"><tr><td style="width:4%;"></td><td style="width:4%;"></td><td style="width:4%;"></td></tr></table>			
3	<table border="1" style="width:100%; height:30px;"><tr><td style="width:4%;"></td><td style="width:4%;"></td><td style="width:4%;"></td><td style="width:4%;"></td><td style="width:4%;"></td><td style="width:4%;"></td></tr></table>							<table border="1" style="width:100%; height:30px;"><tr><td style="width:4%;"></td><td style="width:4%;"></td><td style="width:4%;"></td><td style="width:4%;"></td><td style="width:4%;"></td><td style="width:4%;"></td><td style="width:4%;"></td><td style="width:4%;"></td><td style="width:4%;"></td><td style="width:4%;"></td><td style="width:4%;"></td><td style="width:4%;"></td><td style="width:4%;"></td></tr></table>														<table border="1" style="width:100%; height:30px;"><tr><td style="width:4%;"></td><td style="width:4%;"></td><td style="width:4%;"></td></tr></table>			
4	<table border="1" style="width:100%; height:30px;"><tr><td style="width:4%;"></td><td style="width:4%;"></td><td style="width:4%;"></td><td style="width:4%;"></td><td style="width:4%;"></td><td style="width:4%;"></td></tr></table>							<table border="1" style="width:100%; height:30px;"><tr><td style="width:4%;"></td><td style="width:4%;"></td><td style="width:4%;"></td><td style="width:4%;"></td><td style="width:4%;"></td><td style="width:4%;"></td><td style="width:4%;"></td><td style="width:4%;"></td><td style="width:4%;"></td><td style="width:4%;"></td><td style="width:4%;"></td><td style="width:4%;"></td><td style="width:4%;"></td></tr></table>														<table border="1" style="width:100%; height:30px;"><tr><td style="width:4%;"></td><td style="width:4%;"></td><td style="width:4%;"></td></tr></table>			
5	<table border="1" style="width:100%; height:30px;"><tr><td style="width:4%;"></td><td style="width:4%;"></td><td style="width:4%;"></td><td style="width:4%;"></td><td style="width:4%;"></td><td style="width:4%;"></td></tr></table>							<table border="1" style="width:100%; height:30px;"><tr><td style="width:4%;"></td><td style="width:4%;"></td><td style="width:4%;"></td><td style="width:4%;"></td><td style="width:4%;"></td><td style="width:4%;"></td><td style="width:4%;"></td><td style="width:4%;"></td><td style="width:4%;"></td><td style="width:4%;"></td><td style="width:4%;"></td><td style="width:4%;"></td><td style="width:4%;"></td></tr></table>														<table border="1" style="width:100%; height:30px;"><tr><td style="width:4%;"></td><td style="width:4%;"></td><td style="width:4%;"></td></tr></table>			
6	<table border="1" style="width:100%; height:30px;"><tr><td style="width:4%;"></td><td style="width:4%;"></td><td style="width:4%;"></td><td style="width:4%;"></td><td style="width:4%;"></td><td style="width:4%;"></td></tr></table>							<table border="1" style="width:100%; height:30px;"><tr><td style="width:4%;"></td><td style="width:4%;"></td><td style="width:4%;"></td><td style="width:4%;"></td><td style="width:4%;"></td><td style="width:4%;"></td><td style="width:4%;"></td><td style="width:4%;"></td><td style="width:4%;"></td><td style="width:4%;"></td><td style="width:4%;"></td><td style="width:4%;"></td><td style="width:4%;"></td></tr></table>														<table border="1" style="width:100%; height:30px;"><tr><td style="width:4%;"></td><td style="width:4%;"></td><td style="width:4%;"></td></tr></table>			





GL-704603-25

11/06/2019

### SECTION 2 - DEVICES SUBJECT TO REGISTRATION

SECTION 2

Our records indicate that you have these devices. Please update the information as necessary.

PAGE 2 of 4

**NRC Device Key**                  **61849**      **(Internal Control Number)**

Distributor/Distributed By:    Industrial Dynamics Company, Ltd.

--	--	--	--	--	--	--	--	--	--	--	--	--	--	--	--	--	--	--	--	--

Distributor License Number:    1586-70GL

--	--	--	--	--	--	--	--	--	--	--	--	--	--	--	--	--	--	--	--	--

Manufacturer name:            INDUSTRIAL DYNAMICS CO., LTD.

--	--	--	--	--	--	--	--	--	--	--	--	--	--	--	--	--	--	--	--	--

Device Model (Not Source Model):    FT-50-C

--	--	--	--	--	--	--	--	--	--	--	--	--	--	--	--	--	--	--	--	--

Device Serial Number:        5291

--	--	--	--	--	--	--	--	--	--	--	--	--	--	--	--	--	--	--	--	--

Transfer Date:            05/15/1992

--	--	--	--	--	--	--	--	--	--

Not in possession of device (Also complete Section 4.)

MM                  DD                  YYYY

	Isotope (e.g. AM241)	Activity (e.g. 1005)	Unit (e.g. mCi)																		
1	AM241 <table border="1"><tr><td></td><td></td><td></td><td></td><td></td></tr></table>						100 <table border="1"><tr><td></td><td></td><td></td><td></td><td></td><td></td><td></td><td></td><td></td><td></td></tr></table>											mCi <table border="1"><tr><td></td><td></td><td></td></tr></table>			
2	<table border="1"><tr><td></td><td></td><td></td><td></td><td></td></tr></table>						<table border="1"><tr><td></td><td></td><td></td><td></td><td></td><td></td><td></td><td></td><td></td><td></td></tr></table>											<table border="1"><tr><td></td><td></td><td></td></tr></table>			
3	<table border="1"><tr><td></td><td></td><td></td><td></td><td></td></tr></table>						<table border="1"><tr><td></td><td></td><td></td><td></td><td></td><td></td><td></td><td></td><td></td><td></td></tr></table>											<table border="1"><tr><td></td><td></td><td></td></tr></table>			
4	<table border="1"><tr><td></td><td></td><td></td><td></td><td></td></tr></table>						<table border="1"><tr><td></td><td></td><td></td><td></td><td></td><td></td><td></td><td></td><td></td><td></td></tr></table>											<table border="1"><tr><td></td><td></td><td></td></tr></table>			
5	<table border="1"><tr><td></td><td></td><td></td><td></td><td></td></tr></table>						<table border="1"><tr><td></td><td></td><td></td><td></td><td></td><td></td><td></td><td></td><td></td><td></td></tr></table>											<table border="1"><tr><td></td><td></td><td></td></tr></table>			
6	<table border="1"><tr><td></td><td></td><td></td><td></td><td></td></tr></table>						<table border="1"><tr><td></td><td></td><td></td><td></td><td></td><td></td><td></td><td></td><td></td><td></td></tr></table>											<table border="1"><tr><td></td><td></td><td></td></tr></table>			











GL-704603-25  
11/06/2019



**SECTION 3 - ADDITIONAL DEVICES SUBJECT TO REGISTRATION**

**SECTION 3**  
**PAGE 1 of 1**

**Provide information about other devices you have that are subject to registration. Do not report specifically licensed devices.**

**Manufacturer Name**

--	--	--	--	--	--	--	--	--	--	--	--	--	--	--	--	--	--	--	--

**Initial Transferor Name**

--	--	--	--	--	--	--	--	--	--	--	--	--	--	--	--	--	--	--	--

**Initial Transferor License Number (if known)**

--	--	--	--	--	--	--	--

**Device Model Number (Not Source Model)**

--	--	--	--	--	--	--	--	--	--	--	--	--	--	--	--	--	--	--	--

**Device Serial Number**

--	--	--	--	--	--	--	--	--	--	--	--	--	--	--	--	--	--	--	--

How acquired and date (e.g.,  
from a distributor/manufacturer,  
other licensee, other source)?

- Manufacturer/Initial Transferor listed above  
 Other General Licensee  
 Other Sources

Date Transferred:

MM		DD		YYYY			

	Isotope (e.g. AM241)	Activity (e.g. 100)	Unit (e.g. mCi)																													
1.	<table border="1"><tr><td></td><td></td><td></td><td></td><td></td><td></td></tr></table>							<table border="1"><tr><td></td><td></td><td></td><td></td><td></td><td></td><td></td><td></td><td></td><td></td><td></td><td></td><td></td><td></td><td></td><td></td><td></td><td></td><td></td><td></td></tr></table>																					<table border="1"><tr><td></td><td></td><td></td></tr></table>			
2.	<table border="1"><tr><td></td><td></td><td></td><td></td><td></td><td></td></tr></table>							<table border="1"><tr><td></td><td></td><td></td><td></td><td></td><td></td><td></td><td></td><td></td><td></td><td></td><td></td><td></td><td></td><td></td><td></td><td></td><td></td><td></td><td></td></tr></table>																					<table border="1"><tr><td></td><td></td><td></td></tr></table>			
3.	<table border="1"><tr><td></td><td></td><td></td><td></td><td></td><td></td></tr></table>							<table border="1"><tr><td></td><td></td><td></td><td></td><td></td><td></td><td></td><td></td><td></td><td></td><td></td><td></td><td></td><td></td><td></td><td></td><td></td><td></td><td></td><td></td></tr></table>																					<table border="1"><tr><td></td><td></td><td></td></tr></table>			
4.	<table border="1"><tr><td></td><td></td><td></td><td></td><td></td><td></td></tr></table>							<table border="1"><tr><td></td><td></td><td></td><td></td><td></td><td></td><td></td><td></td><td></td><td></td><td></td><td></td><td></td><td></td><td></td><td></td><td></td><td></td><td></td><td></td></tr></table>																					<table border="1"><tr><td></td><td></td><td></td></tr></table>			
5.	<table border="1"><tr><td></td><td></td><td></td><td></td><td></td><td></td></tr></table>							<table border="1"><tr><td></td><td></td><td></td><td></td><td></td><td></td><td></td><td></td><td></td><td></td><td></td><td></td><td></td><td></td><td></td><td></td><td></td><td></td><td></td><td></td></tr></table>																					<table border="1"><tr><td></td><td></td><td></td></tr></table>			
6.	<table border="1"><tr><td></td><td></td><td></td><td></td><td></td><td></td></tr></table>							<table border="1"><tr><td></td><td></td><td></td><td></td><td></td><td></td><td></td><td></td><td></td><td></td><td></td><td></td><td></td><td></td><td></td><td></td><td></td><td></td><td></td><td></td></tr></table>																					<table border="1"><tr><td></td><td></td><td></td></tr></table>			
7.	<table border="1"><tr><td></td><td></td><td></td><td></td><td></td><td></td></tr></table>							<table border="1"><tr><td></td><td></td><td></td><td></td><td></td><td></td><td></td><td></td><td></td><td></td><td></td><td></td><td></td><td></td><td></td><td></td><td></td><td></td><td></td><td></td></tr></table>																					<table border="1"><tr><td></td><td></td><td></td></tr></table>			
8.	<table border="1"><tr><td></td><td></td><td></td><td></td><td></td><td></td></tr></table>							<table border="1"><tr><td></td><td></td><td></td><td></td><td></td><td></td><td></td><td></td><td></td><td></td><td></td><td></td><td></td><td></td><td></td><td></td><td></td><td></td><td></td><td></td></tr></table>																					<table border="1"><tr><td></td><td></td><td></td></tr></table>			
9.	<table border="1"><tr><td></td><td></td><td></td><td></td><td></td><td></td></tr></table>							<table border="1"><tr><td></td><td></td><td></td><td></td><td></td><td></td><td></td><td></td><td></td><td></td><td></td><td></td><td></td><td></td><td></td><td></td><td></td><td></td><td></td><td></td></tr></table>																					<table border="1"><tr><td></td><td></td><td></td></tr></table>			
10.	<table border="1"><tr><td></td><td></td><td></td><td></td><td></td><td></td></tr></table>							<table border="1"><tr><td></td><td></td><td></td><td></td><td></td><td></td><td></td><td></td><td></td><td></td><td></td><td></td><td></td><td></td><td></td><td></td><td></td><td></td><td></td><td></td></tr></table>																					<table border="1"><tr><td></td><td></td><td></td></tr></table>			







GL-704603-25  
11/06/2019

**SECTION 5 - CERTIFICATION**

**SECTION 5**  
**PAGE 1 of 1**

I hereby certify that:

- A. All information contained in this registration is true and complete to the best of my knowledge and belief.
- B. A physical inventory of the devices subject to registration has been completed, and the device information on this form has been checked against the device labeling.
- C. I am aware of the requirements of the general license, provided in 10 CFR 31.5.  
(Copied of applicable regulations may be viewed at the NRC website at:  
<http://www.nrc.gov/reading-rm/doc-collections/cfr>)

---

**SIGNATURE - RESPONSIBLE INDIVIDUAL (Listed in Section 1)**

**DATE**

**WARNING:** FALSE STATEMENTS MAY BE SUBJECT TO CIVIL AND/OR CRIMINAL PENALTIES. NRC REGULATIONS REQUIRE THAT SUBMISSIONS TO THE NRC BE COMPLETE AND ACCURATE IN ALL MATERIAL ASPECTS. 10 U.S.C SECTION 1001 MAKES IT A CRIMINAL OFFENSE TO MAKE A WILLFULLY WRONG STATEMENT OR REPRESENTATION TO ANY DEPARTMENT OR AGENCY OF THE UNITED STATES AS TO ANY MATTER IN ITS JURISDICTION.





GL-704603-25  
11/06/2019

**SECTION 6 - DEVICE NOT SUBJECT TO REGISTRATION**

**SECTION 6**  
**PAGE 1 of 1**

**NRC Device Key:**

**Manufacturer License No:**

**Manufacturer Name:**

**Model Number:**

**Serial #:**

**Transfer Date:**

**Isotope:**

**Activity:**

**Unit:**

---





**Fiscal Year:**

**Quarter Period:**

**10/01/2019 - 09/30/2020**  
**10/01/2019 - 09/30/2020**

**Vendor:**

PEPSI BEVERAGES COMPANY  
ATTN: Brad Chastain  
MANUFACTURING  
6050 MANCHESTER TRAFICWAY  
KANSAS CITY, MO 64130

**Remit To:**

Office of the Chief Financial Officer  
U.S. Nuclear Regulatory Commission  
P.O. Box 979051  
St. Louis, MO 63197

<b>Docket</b>	<b>Invoice Number</b>	<b>Invoice Date</b>	<b>Invoice Due Date</b>	<b>Invoice Amount</b>
704603	LFB 20-0958	Nov 21, 2019	Dec 21, 2019	\$700.00

For questions, contact (301) 415-7554 or by email at fees.resource@nrc.gov. For NRC debt collection procedures, including interest and penalty provisions, see 31 U.S.C. 3717; 31 CFR Parts 900 - 904; AND 10 CFR Part 15. Additional terms and conditions are attached.  
Make checks payable to The U.S. Nuclear Regulatory Commission. The NRC also currently accepts credit card payments of up to \$24,999.99. For payment by credit card, go to Pay.gov, search for "U.S. Nuclear Regulatory Commission Fees" and enter the required information. Interest will accrue from the invoice date at an annual rate of 1%. Interest will be waived if payment is received by the due date. Please reference the invoice number on the remittance.

**Billing Details:**

Docket #: 704603

Docket Name: PEPSI BEVERAGES COMPANY

License #: 704603

**Flat Application Fees Outstanding:**

LFB 20-0958

Dec 21, 2019

3Q

Total

\$700.00  
\$700.00

**Docket Total: 704603**

**\$700.00**