

C
O
P
Y

Docket Nos. 50-329 &
50-330

January 24, 1969

Mr. Robert Garvey
Executive Secretary
Advisory Council on
Historic Preservation
National Park Service
Washington, D. C. 20240

Dear Mr. Garvey:

The Consumers Power Company has filed an application for a construction permit and facility license to authorize construction and operation of two pressurized water nuclear reactors at its proposed site in Midland County, Michigan. The proposed site is located on the right shore of the Tittabawasee River in Midland Township, Michigan.

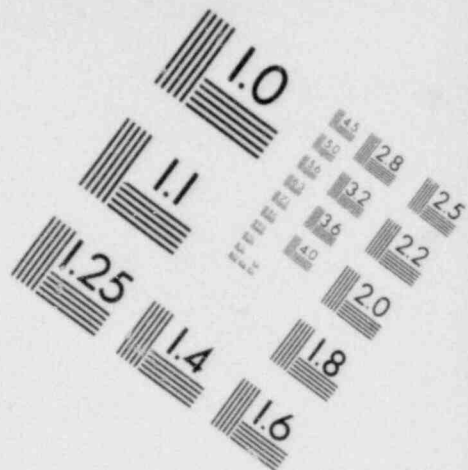
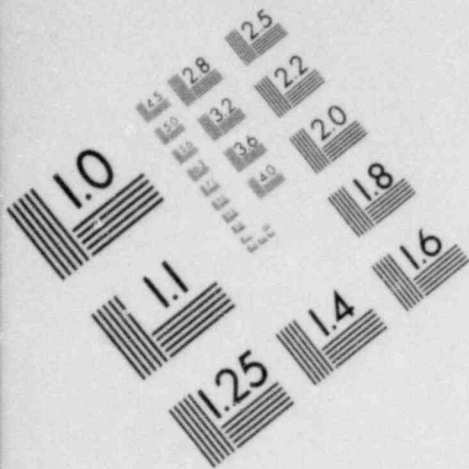
We have examined the National Register of Historic Places and have not identified any registered historic landmarks within the immediate vicinity of the proposed plant.

Sincerely,

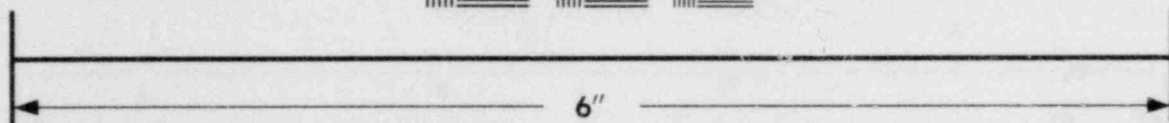
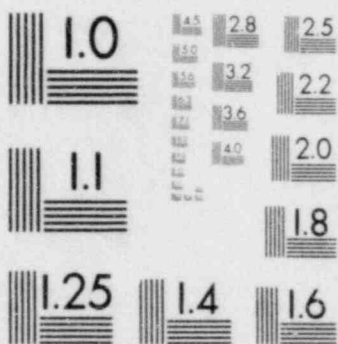
/s/Peter A. Morris
Peter A. Morris, Director
Division of Reactor Licensing

cc: Director
Department of Conservation
Stevens T. Mason Building
Lansing, Michigan 48926

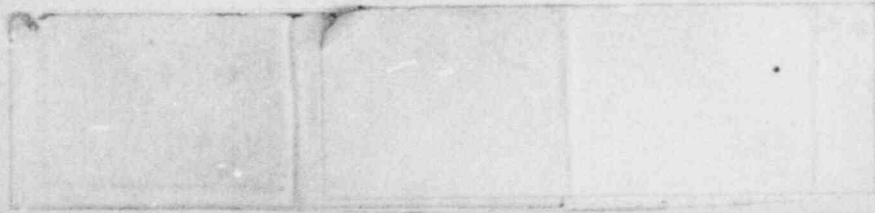
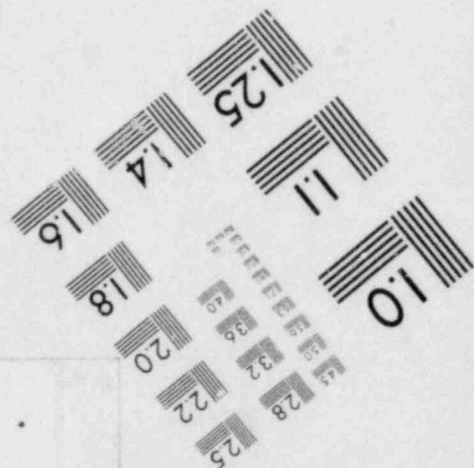
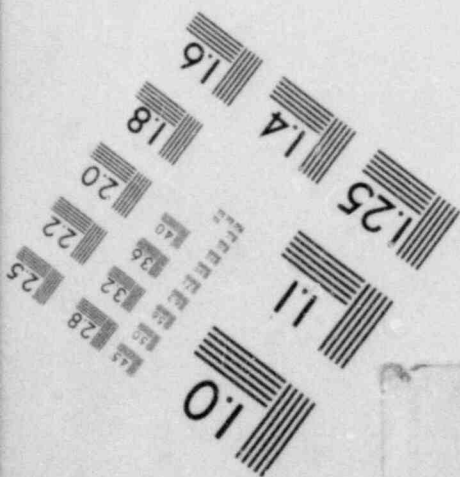
8006170 961

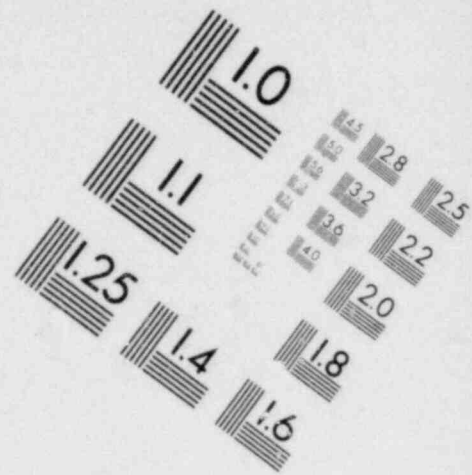
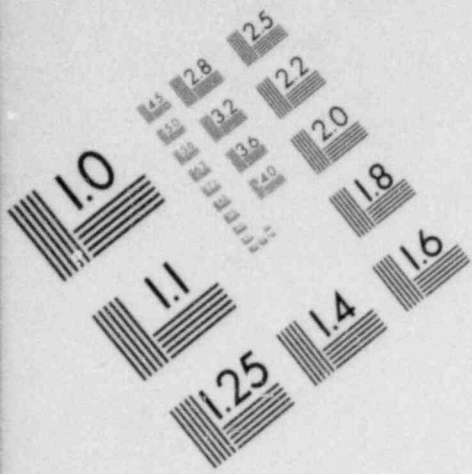


**IMAGE EVALUATION
TEST TARGET (MT-3)**

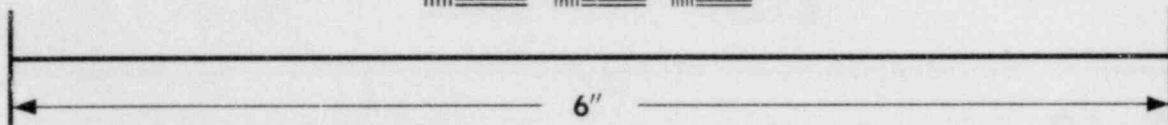
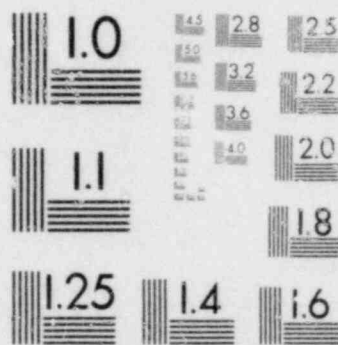


MICROCOPY RESOLUTION TEST CHART

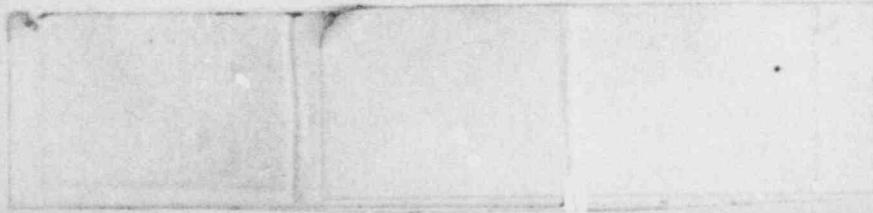
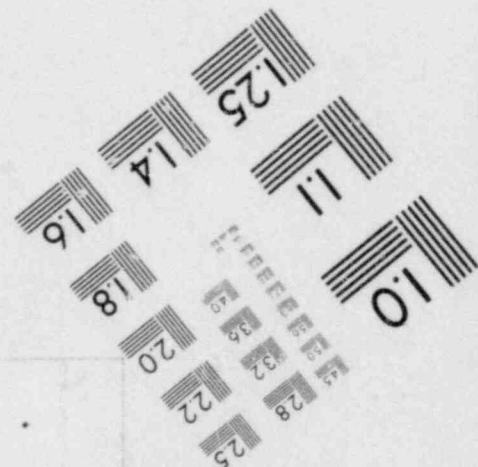
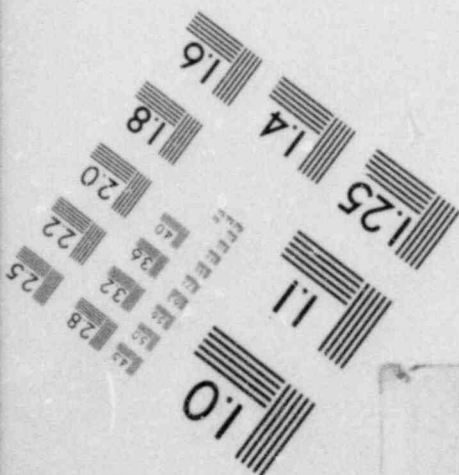


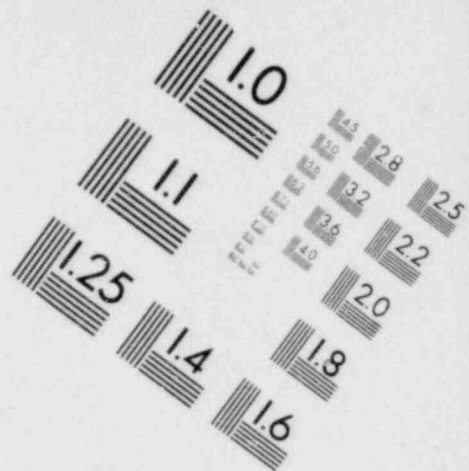
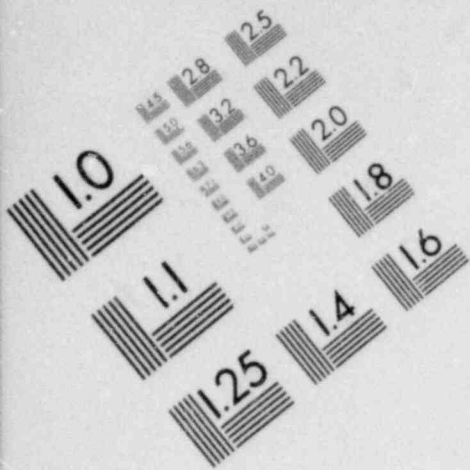


**IMAGE EVALUATION
TEST TARGET (MT-3)**

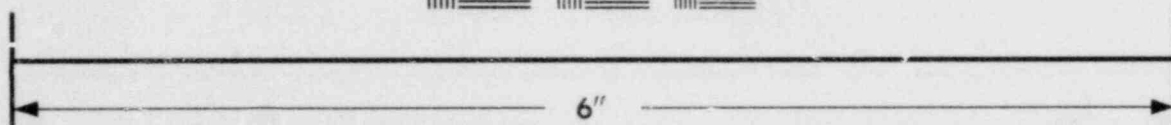
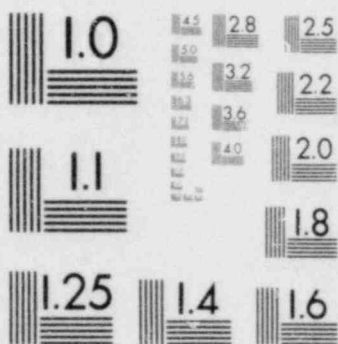


MICROCOPY RESOLUTION TEST CHART

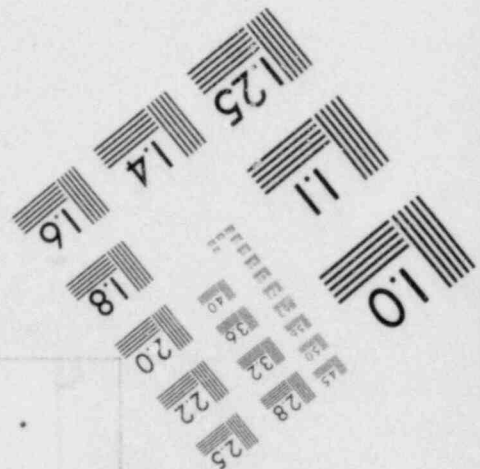
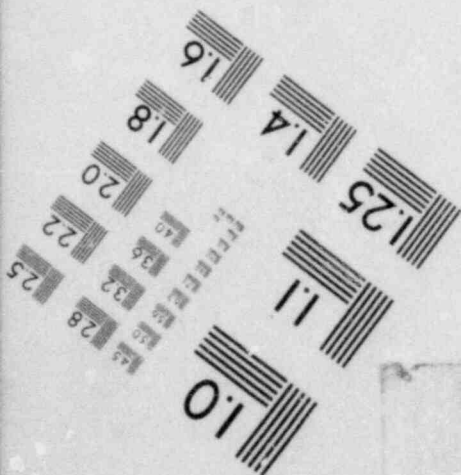


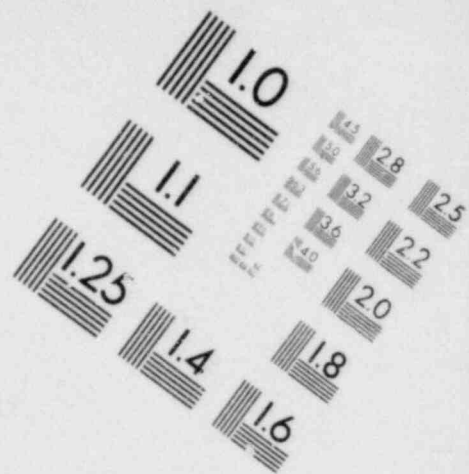
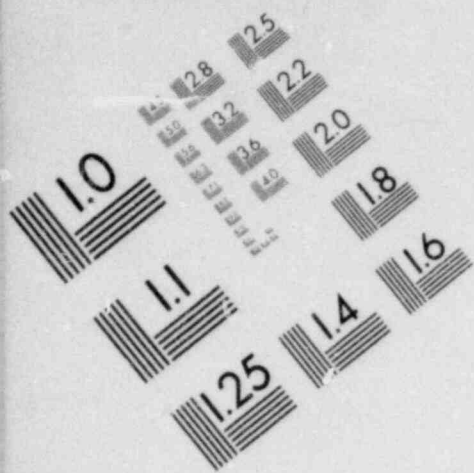


**IMAGE EVALUATION
TEST TARGET (MT-3)**

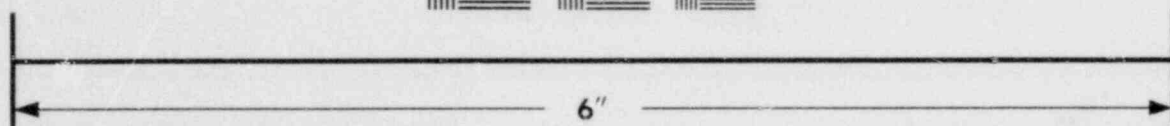
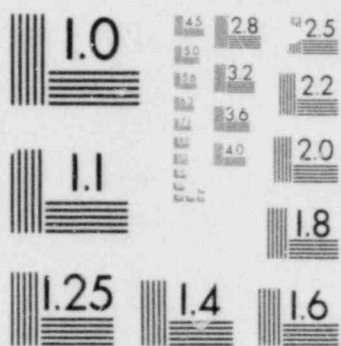


MICROCOPY RESOLUTION TEST CHART





**IMAGE EVALUATION
TEST TARGET (MT-3)**



MICROCOPY RESOLUTION TEST CHART

