

NRC DISTRIBUTION FOR PART 50 DOCKET MATERIAL

FILE NUMBER

TO: Mr. John Stolz

FROM: Florida Power Corp.
J.T. Rodgers
St. Petersburg, Fla. 33733

DATE OF DOCUMENT
11-12-76

DATE RECEIVED
11-15-76

LETTER
 ORIGINAL
 COPY

NOTORIZED
 UNCLASSIFIED

PROP

INPUT FORM

NUMBER OF COPIES RECEIVED
1 signed

DESCRIPTION Ltr re their 8-15-75 ltr....adv that original feedwater valves (FWV-161 & FWV 162) have been received, installed & tested... ENCLOSURE

PLANT NAME: Crystal River Plant

~~CONFIDENTIAL~~

Do not remove

SAFETY

FOR ACTION/INFORMATION

ENVIRO

DHL 11-20-76

ASSIGNED AD:		ASSIGNED AD:
BRANCH CHIEF: (2) STOLZ		BRANCH CHIEF: Reg.
PROJECT MANAGER: ENGLE		PROJECT MANAGER: 89...
LIC. ASST.: HYLTON		LIC. ASST.:

INTERNAL DISTRIBUTION

<input checked="" type="checkbox"/> REG FILE	SYSTEMS SAFETY	PLANT SYSTEMS	SITE SAFETY &
<input checked="" type="checkbox"/> NRC PDR	HEINEMAN	TEDESCO	ENVIRO ANALYSIS
<input checked="" type="checkbox"/> I & E (2)	SCHROEDER	BENAROYA	DENTON & MULLER
<input checked="" type="checkbox"/> OELD		LAINAS	
<input checked="" type="checkbox"/> GOSSICK & STAFF	ENGINEERING	IPPOLITO	ENVIRO TECH.
<input checked="" type="checkbox"/> MIPC	MACCARRY	KIRKWOOD	ERNST
<input checked="" type="checkbox"/> CASE	KNIGHT		BALLARD
<input checked="" type="checkbox"/> HANAUER	SILWEIL	OPERATING REACTORS	SPANGLER
<input checked="" type="checkbox"/> HARLESS	PAWLICKI	STELLO	
PROJECT MANAGEMENT	REACTOR SAFETY	OPERATING TECH.	SITE TECH.
BOYD	ROSS	EISENHUT	GAMMILL
<input checked="" type="checkbox"/> P. COLLINS	NOVAK	SHAO	STAPP
<input checked="" type="checkbox"/> HOUSTON	ROSZTOCZY	BAER	HULMAN
<input checked="" type="checkbox"/> PETERSON	CHECK	BUTLER	SITE ANALYSIS
<input checked="" type="checkbox"/> MELTZ		GRIMES	VOLLNER
<input checked="" type="checkbox"/> HELTEMES	AT & I		BUNCH
<input checked="" type="checkbox"/> SKOVHOLT	SALTZMAN		J. COLLINS
	RUTBERG		KREGER

EXTERNAL DISTRIBUTION

<input checked="" type="checkbox"/> LPDR: Crystal River, Fla	<input checked="" type="checkbox"/> AT LAB: PNWL-2X	BROOKHAVEN NAT LAB	CONTROL NUMBER
<input checked="" type="checkbox"/> TIC:	REG. VIE	ULRIKSON (ORNL)	
<input checked="" type="checkbox"/> NSIC:	IA PDR		
<input checked="" type="checkbox"/> ASLB:	CONSULTANTS		
<input checked="" type="checkbox"/> ACRS 16 EYS	CAT-B		

8003 170 595
11/649
m r y

A

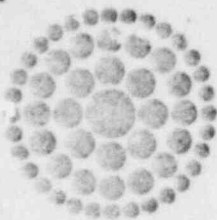

Regulatory Docket File

**Florida
Power**
CORPORATION

November 12, 1976

Mr. John Stolz
Branch Chief
Light Water Reactors Branch I
Division of Project Management
U.S. Nuclear Regulatory Commission
Washington, D.C. 20555

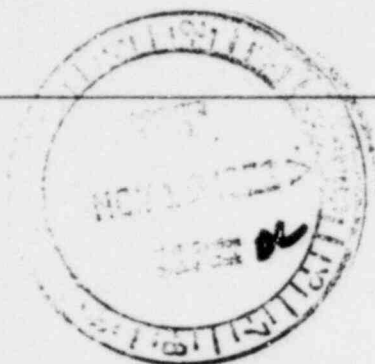

Subject: Crystal River Unit #3
Docket No. 50-302

Dear Mr. Stolz:

On August 15, 1975, Florida Power Corporation (FPC) officially informed the Commission that we were experiencing delivery problems concerning two feedwater valves (FWV-161 & FWV-162) shown on Figure 10-2 of the Crystal River #3 FSAR.

At that time we submitted a proposal to the Commission to install two substitute valves as an interim modification to the Emergency Feedwater System with installation of the original valves (FWV-161 & FWV-162) to take place at the first outage for CR#3 allowing time for installation.

On August 19, 1975, FPC received verbal acceptance of our proposed interim modification by NRC staff.

We wish to inform you via this letter that the original feedwater valves (FWV-161 & FWV-162) have been received, installed, and tested. The installation of these valves completes the modification to the Emergency Feedwater System.

If further discussion of this matter is required, please do not hesitate to contact this office.

Very truly yours,

J. T. Rodgers
Asst. Vice President

JTR/iw