

NRC DISTRIBUTION FOR PART 50 DOCKET MATERIAL

FILE NUMBER

TO: **Mr Stolz**

FROM: **Florida Power Corporation
St Petersburg, Fla
J T Rodgers**

DATE OF DOCUMENT
6-24-76

DATE RECEIVED **6-28-76**

LETTER
 ORIGINAL
 COPY

NOTORIZED
 UNCLASSIFIED

PROP

INPUT FORM

NUMBER OF COPIES RECEIVED
one signed

DESCRIPTION
Ltr trans the following:

PLANT NAME: Crystal River

ENCLOSURE
Revision #2 to their Appendix I Analysis.....

DO NOT FILE

DO NOT FILE

DO NOT FILE

SAFETY		FOR ACTION/INFORMATION		ENVIRO 6-29-76 ehf	
<input checked="" type="checkbox"/> ASSIGNED AD:	<i>De Young</i>	<input checked="" type="checkbox"/> ASSIGNED AD:	<i>V. Moore</i>		
<input checked="" type="checkbox"/> BRANCH CHIEF:	<i>Stolz</i>	<input checked="" type="checkbox"/> BRANCH CHIEF:	<i>Reagan</i>		
<input checked="" type="checkbox"/> PROJECT MANAGER:	<i>Engle</i>	<input checked="" type="checkbox"/> PROJECT MANAGER:	<i>Bajwa</i>		
<input checked="" type="checkbox"/> LIC. ASST.:	<i>Hylton</i>	<input checked="" type="checkbox"/> LIC. ASST.:	<i>Duncan</i>		

INTERNAL DISTRIBUTION			
<input checked="" type="checkbox"/> REG FILE		SYSTEMS SAFETY	PLANT SYSTEMS
<input checked="" type="checkbox"/> NRC PDR		HEINEMAN	TEDESCO
<input checked="" type="checkbox"/> I & E		SCHROEDER	BENAROYA
<input checked="" type="checkbox"/> OELD			LAINAS
<input checked="" type="checkbox"/> GOSSICK & STAFF		ENGINEERING	IPPOLITO
<input checked="" type="checkbox"/> MIPC		MACCARRY	KIRKWOOD
<input checked="" type="checkbox"/> CASE		KNIGHT	
<input checked="" type="checkbox"/> HANAUER		SIRWEIL	OPERATING REACTORS
<input checked="" type="checkbox"/> HARLESS		PAWLICKI	STELLO
<input checked="" type="checkbox"/> PROJECT MANAGEMENT		REACTOR SAFETY	OPERATING TECH.
<input checked="" type="checkbox"/> BOYD		ROSS	EISENHUT
<input checked="" type="checkbox"/> P. COLLINS		NOVAK	SHAO
<input checked="" type="checkbox"/> HOUSTON		ROSZTOCZY	BAER
<input checked="" type="checkbox"/> PETERSON		CHECK	BUTLER
<input checked="" type="checkbox"/> MELTZ			GRIMES
<input checked="" type="checkbox"/> HELTEMES		AT & I	
<input checked="" type="checkbox"/> SKOVHOLT		SALZMAN	
		RUTBERG	

EXTERNAL DISTRIBUTION		CONTROL NUMBER	
<input checked="" type="checkbox"/> LPDR: <i>Crystal River, Fla</i>	<input checked="" type="checkbox"/> NAT LAB: <i>PNWL</i>	<input checked="" type="checkbox"/> BROOKHAVEN NAT LAB	6472
<input checked="" type="checkbox"/> TIC:	<input checked="" type="checkbox"/> REG. VIE	<input checked="" type="checkbox"/> ULRIKSON (ORNL)	
<input checked="" type="checkbox"/> NSIC:	<input checked="" type="checkbox"/> LA PDR	8008120873	
<input checked="" type="checkbox"/> ASLB:	<input checked="" type="checkbox"/> CONSULTANTS	TC LA Hylton	
<input checked="" type="checkbox"/> ACRS 16 CYS	<input checked="" type="checkbox"/> HOLDING/SENT	A	

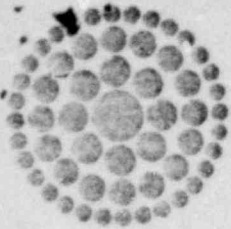

**Florida
Power**
CORPORATION

ad

June 24, 1976



Mr. John Stolz
Branch Chief
Light Water Reactors Branch I
Division of Project Management
U.S. Nuclear Regulatory Commission
Washington, D.C. 20555

In Re: Florida Power Corporation
Crystal River Unit #3
Docket No. 50-302

Dear Mr. Stolz:

Attached is a copy of Revision 2 to our recently filed Appendix I Analysis for Crystal River Nuclear Unit 3.

This revision contains an amended Table 6 which includes Notes A thru D which describe the physical configuration of the release points.

Please advise if any additional information is required.

Very truly yours,

J. T. Rodgers
J. T. Rodgers
Asst. Vice President

JTR/iw
Attachment.

6472