

NRC DISTRIBUTION FOR PART 50 DOCKET MATERIAL

FILE NUMBER

TO: Mr DeYoung

FROM: Florida Pwr Corp
St Petersburg, Fla
J T Rodgers

DATE OF DOCUMENT
3-25-76

DATE RECEIVED
3-29-76

LETTER
 ORIGINAL
 COPY

NOTORIZED
 UNCLASSIFIED

PROP

INPUT FORM

NUMBER OF COPIES RECEIVED
one signed

DESCRIPTION
Ltr re our 2-19-76 ltr....furnishing info concerning Appendix I criteria.....

PLANT NAME: Crystal River

ENCLOSURE

DO NOT REMOVE

ACKNOWLEDGED

SAFETY		FOR ACTION/INFORMATION		ENVIRO	
<input checked="" type="checkbox"/> ASSIGNED AD :	<i>De Young</i>	<input checked="" type="checkbox"/> ASSIGNED AD :	<i>V. Moore</i>	<i>4-2-76</i>	<i>ehf</i>
<input checked="" type="checkbox"/> BRANCH CHIEF :	<i>Butler</i>	<input checked="" type="checkbox"/> BRANCH CHIEF :	<i>Regan</i>		
<input checked="" type="checkbox"/> PROJECT MANAGER:	<i>Engle</i>	<input checked="" type="checkbox"/> PROJECT MANAGER :	<i>Bajwa</i>		
<input checked="" type="checkbox"/> LIC. ASST. :	<i>Rushbrook</i>	<input checked="" type="checkbox"/> LIC. ASST. :	<i>Punean</i>		

INTERNAL DISTRIBUTION			
<input checked="" type="checkbox"/> REG FILE	SYSTEMS SAFETY	PLANT SYSTEMS	ENVIRO TECH
<input checked="" type="checkbox"/> NRC PDR	HEINEMAN	TEDESCO	ERNST
<input checked="" type="checkbox"/> I & E (2)	SCHROEDER	BENAROYA	BALLARD
<input checked="" type="checkbox"/> OELD		LAINAS	SPANGLER
<input checked="" type="checkbox"/> GOSSICK & STAFF	ENGINEERING	IPPOLITO	
MIPC	MACCARY		SITE TECH
CASE	KNIGHT	OPERATING REACTORS	GAMMILL
HANAUER	SIHWEIL	STELLO	STEPP
HARLESS	PAWLICKI		HULMAN
		OPERATING TECH	<i>Markee</i>
PROJECT MANAGEMENT	REACTOR SAFETY	EISENHUT	SITE ANALYSIS
BOYD	ROSS	SHAO	VOLLMER
P. COLLINS	NOVAK	BAER	BUNCH
HOUSTON	ROSZTOCZY	SCHWENCER	J. COLLINS
PETERSON	CHECK	GRIMES	KREGER
MELTZ			<i>Kreger</i>
HELTEMES	AT & I	SITE SAFETY & ENVIRO	
SKOVHOLT	SALTZMAN	ANALYSIS	
	RUTBERG	DENTON & MULLER	

EXTERNAL DISTRIBUTION		CONTROL NUMBER	
<input checked="" type="checkbox"/> LPDR: <i>Crystal River, AL</i>	NATL LAB <i>NWL</i>	BROOKHAVEN NATL LAB	3177 8008120866 A
<input checked="" type="checkbox"/> TIC	REG. V-IE	ULRIKSON(ORNL)	
<input checked="" type="checkbox"/> NSIC	LA PDR		
<input checked="" type="checkbox"/> ASLB	CONSULTANTS		
<input type="checkbox"/> ACRS	HOLDING/SENT		

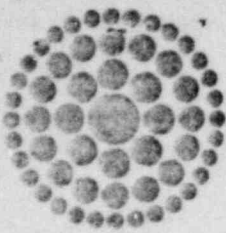

REGULATORY DOCKET FILE COPY

**Florida
Power**
CORPORATION

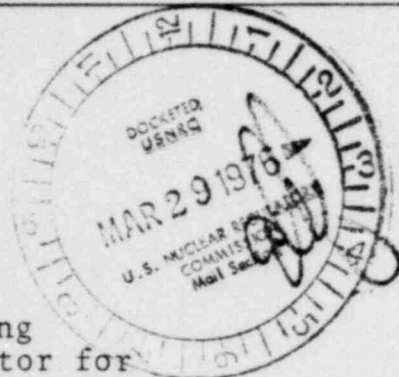

March 25, 1976

Mr. R. C. DeYoung
Assistant Director for
Light Water Reactors
Division of Project Management
U.S. Nuclear Regulatory Commission
Washington, D.C. 20555



In Re: Florida Power Corporation
Crystal River Unit #3
Docket No. 50-302

Dear Mr. DeYoung:

This letter is to inform you of the measures planned by Florida Power Corporation to meet the provisions of Section V.B of Appendix I to 10 CFR Part 50 for the Crystal River Unit 3 Nuclear Generating Plant. The proposed actions incorporate guidance provided in your letter of February 19, 1976, wherein an evaluation was requested of the capability of the Crystal River Unit 3 Nuclear Generating Plant to meet the requirements set forth in Section II of Appendix I to 10 CFR Part 50. That guidance also temporarily excluded the requirement for a plant specific assessment under Section II.D of Appendix I to 10 CFR Part 50.

Florida Power Corporation is performing the evaluation requested in Item 1 of Enclosure 1 to your previously referenced guidance letter. The evaluation incorporates guidance provided by the new Draft Regulatory Guides 1.AA, 1.BB, 1.DD, and 1.EE.

We are also gathering for submittal the information requested in Enclosure 2 to that guidance letter.

Our present plans include submittal of the requested information and the evaluation regarding Section II of Appendix I to 10 CFR Part 50 on or before June 4, 1976.

3177

Mr. R. C. DeYoung

- 2 -

March 25, 1976

If additional information or discussion concerning the above course of action is required, please do not hesitate to contact this office.

Very truly yours,

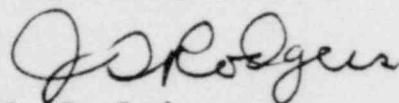
A handwritten signature in cursive script, appearing to read "J. T. Rodgers".

J. T. Rodgers
Asst. Vice President

JTR/iw