

**AEC DISTRIBUTION FOR PART 50 DOCKET MATERIAL**  
(TEMPORARY FORM)

CONTROL NO: 11137

FILE: \_\_\_\_\_

|   |                |                         |                        |                   |  |     |       |
|---|----------------|-------------------------|------------------------|-------------------|--|-----|-------|
| FROM: Florida Power Corp.<br>St. Petersburg, Fla. 33733<br>J.T. Rodgers |                | DATE OF DOC<br>10-21-74 | DATE REC'D<br>10-30-74 | LTR<br>XX         | TWX  | RPT | OTHER |
| TO:<br>Mr. A. Ciambusso   |                | ORIG<br>1 signed        | CC                     | OTHER             | SENT AEC PDR <u>XX</u><br>SENT LOCAL PDR <u>XX</u> |     |       |
| CLASS   | UNCLASS<br>XXX | PROP INFO               | INPUT                  | NO CYS REC'D<br>1 | DOCKET NO:<br>50-302                               |     |       |

DESCRIPTION: Ltr re their previous appl 7-12-74....furnishing addl & suppl info to extension request for Crystal River Unit 3 Plant...

PLANT NAME: Crystal River Plant Unit 3

ENCLOSURES:

**ACKNOWLEDGED**

Do Not Remove

**FOR ACTION/INFORMATION**

DHL 10-31-74

|                         |                            |                             |                        |
|-------------------------|----------------------------|-----------------------------|------------------------|
| BUTLER (L)<br>W/ Copies | SCHWENCER (L)<br>W/ Copies | ZIEMANN (L)<br>W/ Copies    | REGAN (E)<br>W/ Copies |
| CLARK (L)<br>W/ Copies  | STOLZ (L)<br>W/ Copies     | DICKER (E)<br>W/ Copies     | LEAR (L)<br>W/ Copies  |
| PARR (L)<br>W/ Copies   | VASSALLO (L)<br>W/ Copies  | KNIGHTON (E)<br>W/ Copies   | W/ Copies              |
| KNIEL (L)<br>W/ Copies  | PURPLE (L)<br>W/ Copies    | YOUNGBLOOD (E)<br>W/ Copies | W/ Copies              |

**INTERNAL DISTRIBUTION**

|  |  |   |   |  |
|--|--|---|---|--|
| <u>REG FILE</u><br>AEC PDR<br>OGC, ROOM P-506A<br>MUNTZING/STAFF<br>CASE<br>GIAMBUSO<br>BOYD<br>MOORE (L) (BWR)<br>DEYOUNG (L) (PWR)<br>SKOVHOLT (L)<br>GOLLER (L)<br>P. COLLINS<br>DENISE<br>REG OPR<br>FILE & REGION (2)<br>MORRIS<br>STEELE | <u>TECH REVIEW</u><br>SCHROEDER<br>MACCARY<br>KNIGHT<br>PAWLICKI<br>SHAO<br>STELLO<br>HOUSTON<br>NOVAK<br>ROSS<br>IPPOLITO<br>TEDESCO<br>LONG<br>LAINAS<br>BENAROYA<br>VOLIMER | <u>DENTON</u><br>GRIMES<br>GAMMILL<br>KASTNER<br>BALLARD<br>SPANGLER<br><br><u>ENVIRO</u><br>MULLER<br>DICKER<br>KNIGHTON<br>YOUNGBLOOD<br>REGAN<br>PROJECT LDR<br><u>HARLESS</u> | <u>LIC ASST</u><br>DIGGS (L)<br>GEARIN (L)<br>GOULBOURNE (L)<br>KREUTZER (E)<br>LEE (L)<br>MAIGRET (L)<br>REED (E)<br>SERVICE (L)<br>SHEPPARD (L)<br>SLATER (E)<br>SMITH (L)<br>TEETS (L)<br>WILLIAMS (E)<br>WILSON (L) | <u>A/T IND</u><br>BRAITMAN<br>SALTZMAN<br>B. HURT<br><br><u>PLANS</u><br>MCDONALD<br>CHAPMAN<br><del>DUBE</del><br>E. COUPE<br><br>D. THOMPSON (2)<br>KLECKER<br>EISENHUT<br><b>A. ABELL</b> |
|--|--|---|---|--|

**EXTERNAL DISTRIBUTION**

|   |                                 |   |            |
|---|---------------------------------|---|------------|
| ✓ 1 - LOCAL PDR Crystal River, Fla.                         | 1 - TIC (ABERNATHY) (1)(2)(10)  | 1 - NATIONAL LABS                       | 8008120855 |
| 1 - NSIC (BUCHANAN)   | 1 - ASLBP (E/W Bldg, Rm 529)    | 1 - BROOKHAVEN NAT LAB                  |            |
| 1 - ASLB  | 1 - W. PENNINGTON, Rm E-201 GT  | 1 - G. ULRIKSON, ORNL                   |            |
| 1 - Newton Anderson   | 1 - B&M SWINEBROAD, Rm E-201 GT | 1 - AGMED (RUTH GUSSMAN)<br>Rm B-127 GT |            |
| ✓ 16 - ACRS HOLDINGS SENT TO LIC. ASST. GOULBOURNE 10-31-74 | 1 - CONSULTANTS                 | 1 - R. D. MUELLER, Rm E-201 GT          |            |
|   | NEWMARK/BLUME/AGBABIAN          |   |            |

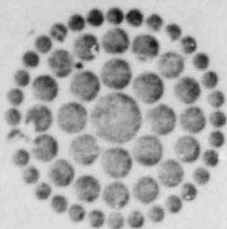

Regulatory

FDE Cy.

**Florida  
Power**  
CORPORATION

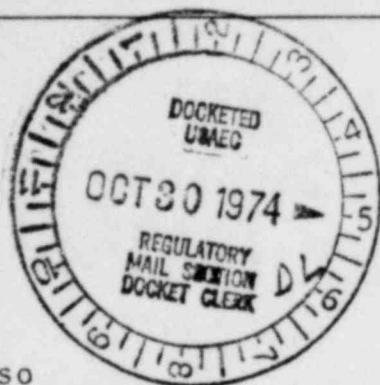

October 21, 1974

Mr. A. Giambusso  
Deputy Director for  
Reactor Projects  
Directorate of Licensing  
U.S. Atomic Energy Commission  
Washington, D.C. 20545

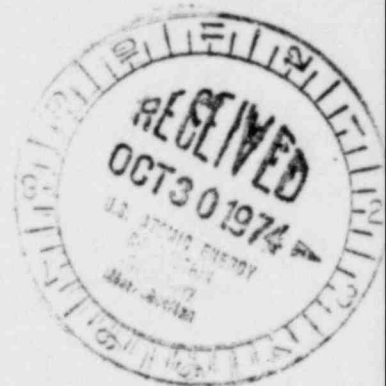

In Re: Florida Power Corporation  
Crystal River Unit 3 Nuclear  
Generating Plant  
Docket No. 50-302

Dear Mr. Giambusso:

Supplementing our previous application submitted July 12, 1974, for an extension of time for completion of Florida Power Corporation's Crystal River Unit #3, as covered by Provisional Construction Permit No. CPPR-51, granted on September 25, 1968, we offer the following information.

Subsequent internal developments now under evaluation and implementation will result in a further Crystal River #3 schedule delay from the projected earliest fuel loading date of April, 1975, for this unit.

Inability to successfully fund the present Florida Power Corporation construction program is now a matter of public record. This situation with an inability to quickly predicate a start of a recovery period, have caused drastic reduction (75%) in Crystal River construction forces on site. It is anticipated that appropriate reduction in the support areas and engineering will be accomplished this week. Other construction projects have been cancelled or similiarly reduced in activity levels.

11137

Mr. A. Giambusso

- 2 -

October 21, 1974

Complete review of remaining work items, resource requirements and cost to complete will be accomplished as soon as possible after work reductions are completed with appropriate submittal of schedules through proper channels on a monthly basis for inclusion in your "yellow book".

As of this writing, we would project the earliest fuel loading date would be 3/1/76, and latest would be 9/1/76.

As stated before, these dates are being used for schedule and cost control planning purposes subject to monthly revision. Work forces remaining will continue work on previously scheduled critical path activities; such as, tendon tensioning, test program, electrical and mechanical systems.

Based on information supplied on July 12, 1974, staff discussions and the above recent developments, we hereby request that Construction Permit CPPR-51 be extended from September 30, 1974, until December 31, 1976.

Sincerely yours,

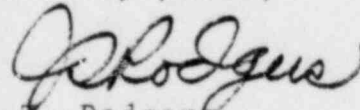

J. I. Rodgers  
Asst. Vice President

JTR/iw