



# MISSISSIPPI POWER & LIGHT COMPANY

*Helping Build Mississippi*

P. O. BOX 1640, JACKSON, MISSISSIPPI 39205

PRODUCTION DEPARTMENT

February 21, 1980

Director of Nuclear Reactor Regulation  
U. S. Nuclear Regulatory Commission  
Washington, D.C. 20555

Attention: Mr. Ronald L. Ballard, Chief  
Environmental Projects Branch No. 1  
Division of Site Safety and Environmental  
Analysis

Dear Mr. Ballard:

SUBJECT: Grand Gulf Nuclear Station  
Units 1 and 2  
CPPR-118 and CPPR-119  
Docket Nos. 50-416 and 50-417  
File 0260/16684/0182  
Transmittal of Requested Information  
AECM-80/44

Pursuant to question #350.15, the enclosures referred to in the letter from James Stone to Myra Harrison dated June 27, 1973 were a photograph of the Callendar House, the cover of the Mississippi Power & Light Company 1972 Annual Report, and a quadrangle map delineating the approximate limits of the Grand Gulf town ruins. The enclosures to the letter have not been found in MP&L's files. Personal communication with Mr. Paul Newson of the Mississippi Department of Archives and History revealed that the enclosures may not have been sent to MP&L and that the Department of Archives and History did not have a copy of the enclosures on file. Photographs of the Callendar House can be found in "Architecture in Claiborne County: A Selective Guide," Mississippi Department of Archives and History, which has been forwarded in response to Question #350.13 by MP&L Letter AECM-80/42.

The cover of the 1972 Annual Report and a PLAT OF REAL ESTATE indicating the land conveyed to the Grand Gulf Military Monument Commission is attached. The Grand Gulf town ruins are located within the section of land conveyed to the Grand Gulf Military Monument Commission.

Yours truly,

L. F. Dale  
Nuclear Project Manager

C002  
ES  
11

MISSISSIPPI POWER & LIGHT COMPANY

Mr. Ronald L. Ballard  
U.S. Nuclear Regulatory Commission

Page 2

LIK:mt  
Attachment

cc: Mr. N. L. Stampley  
Mr. R. B. McGehee  
Mr. T. B. Conner  
Mr. Victor Stello, Jr., NRC

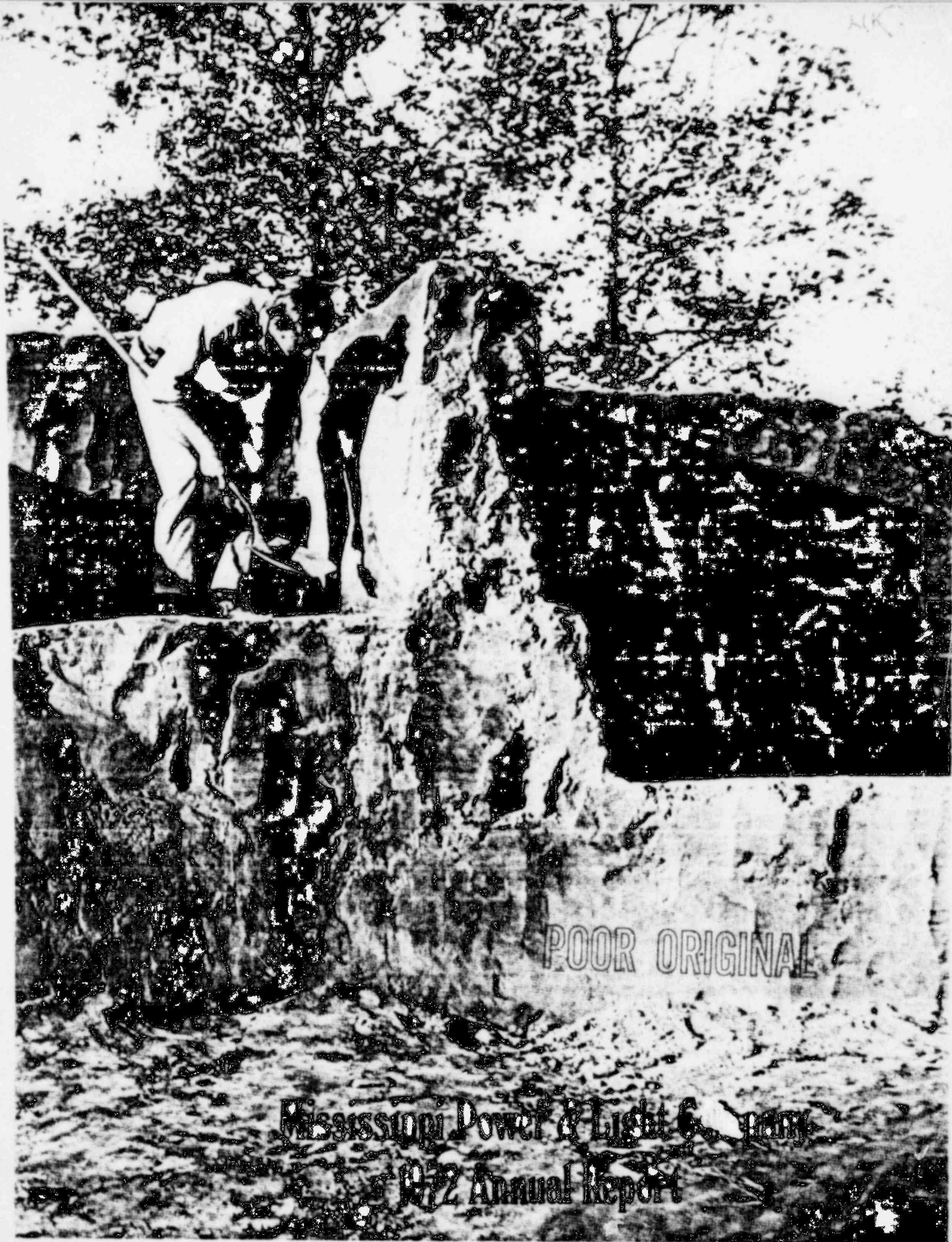

POOR ORIGINAL

Mississippi Power & Light Company  
1972 Annual Report

## About Our Cover

Exploring the ancient in order to make way for the new. That might well be the caption for the photograph used on the front and back covers of our 1972 annual report.

The covers show archeologists from the Mississippi Department of Archives and History excavating an Indian mound at the Grand Gulf Nuclear Station site some six miles northwest of Port Gibson. The archeological exploration is part of MP&L's environmental study of the area selected as the location for one of man's most advanced developments in producing power—energy from the atom. The exploration project, unearthing some history that might never have been known if the atomic age had not come along, covered a period of nine months and revealed several new historical facts about early life in Mississippi.

For instance, the vase shown on the back cover inset is estimated to be over 2,000 years old, and was made by Indians of the Marksville culture. It is safe to say these early Indians never dreamed that one day man would do such things as walk on the moon . . . or build a mighty machine where their homes stood to produce from the infinitesimal atom what is considered one of man's most essential servants—electricity!

## Contents

Highlights . . . . .	1	Record of Progress . . . .	18
Management's Letter . . . .	2	Directors . . . . .	20
Operations Reports . . . . .	4	Division Managers . . . .	20
Financial Statements . . . .	11	Map, Inside Back Cover	

## General Offices

Electric Building Jackson, Mississippi 39205

Registrar (for preferred stock)

Deposit Guaranty National Bank, Jackson, Mississippi

Transfer Agent

First National Bank of Jackson, Jackson, Mississippi

This report is prepared for the information of security holders, employees and other interested persons. It is not transmitted in connection with the sale of any security or offer to sell or offer to buy any security.





## Our Policy

The policy of our Company is to—

Furnish dependable service at rates which are reasonable to the customers whose patronage makes our business possible and which will provide a fair return on investments to those who have placed their savings in this enterprise.

Provide worthwhile employment to all employees, with due concern for adequate wages, equitable working conditions and opportunities for development in both human personality and job situations.

Maintain continuing and dedicated efforts to preserve the environment where we live and work by protecting our air and water resources and by building and maintaining facilities which are both functional and attractive.

Participate actively with officials and the public we are privileged to serve in programs designed to bring about the full development of human resources, economic growth, civic advancement, and community betterment.

Live as a good citizen, striving always to preserve America's free economic and governmental systems and our heritage of individual liberty.

System Map  
Mississippi  
Power & Light Co.

- 115 KV TRANSMISSION LINE
- EHV TRANSMISSION LINE
- ELECTRIC GENERATING STATION
- 115 KV SUBSTATION
- EHV SUBSTATION
- SWITCHING STATION

POOR ORIGINAL

- - Division Headquarters
- 10 - Delta Division
- 20 - Northern Division
- 30 - Northwestern Division
- 33 - North Central Division
- 40 - Central Division
- 50 - Western Division
- 60 - Southern Division
- 70 - South Central Division
- 80 - Southwestern Division

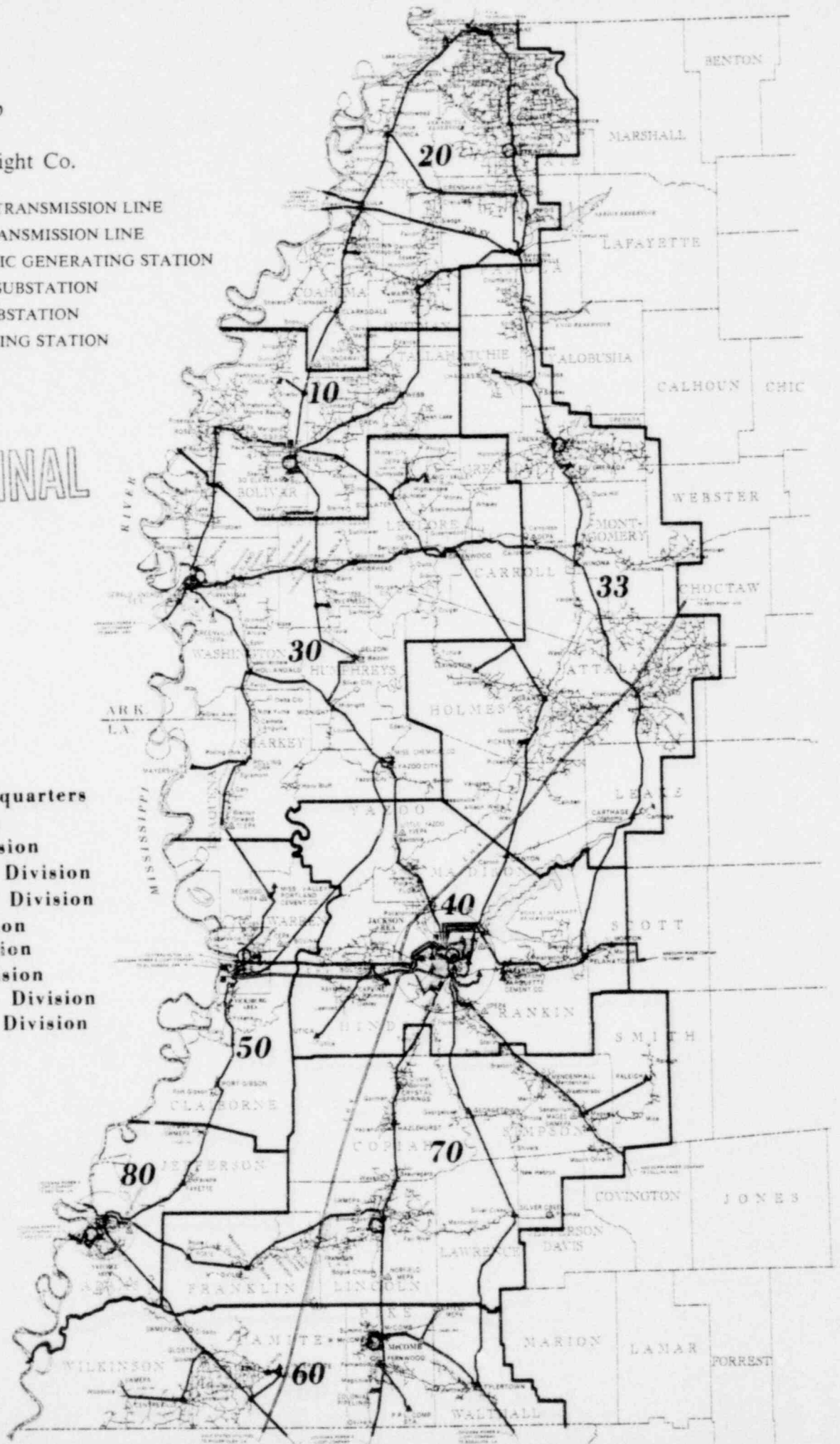



POOR ORIGINAL



Mississippi Power & Light  
Company  
Office Building  
Jackson, Miss.

BULK RATE  
U. S. POSTAGE  
PAID  
JACKSON, MISS.  
PERMIT NO. 24

