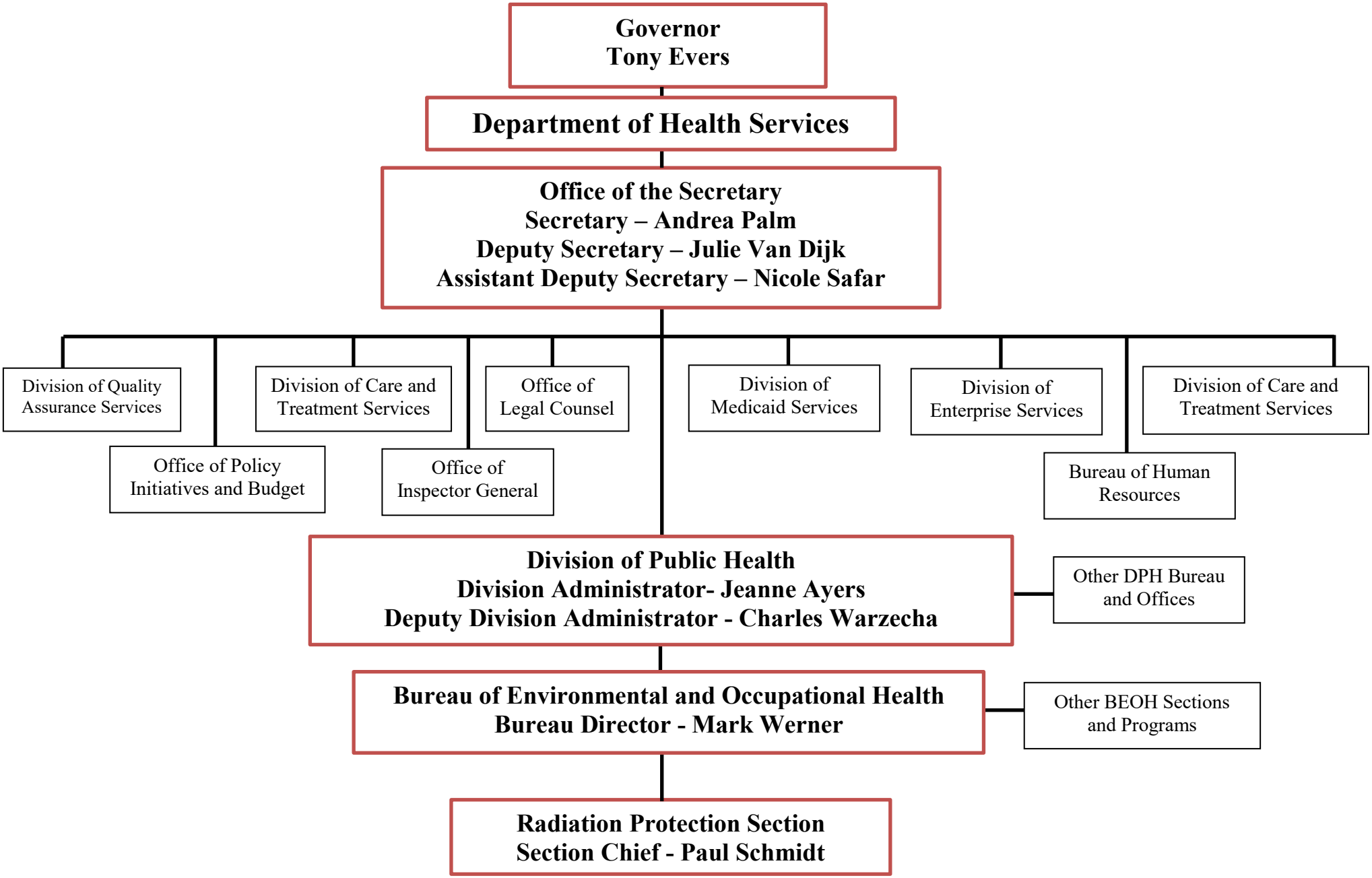GOVERNOR TO SECTION ORGANIZATIONAL CHART