

PLANT SITE PLAN

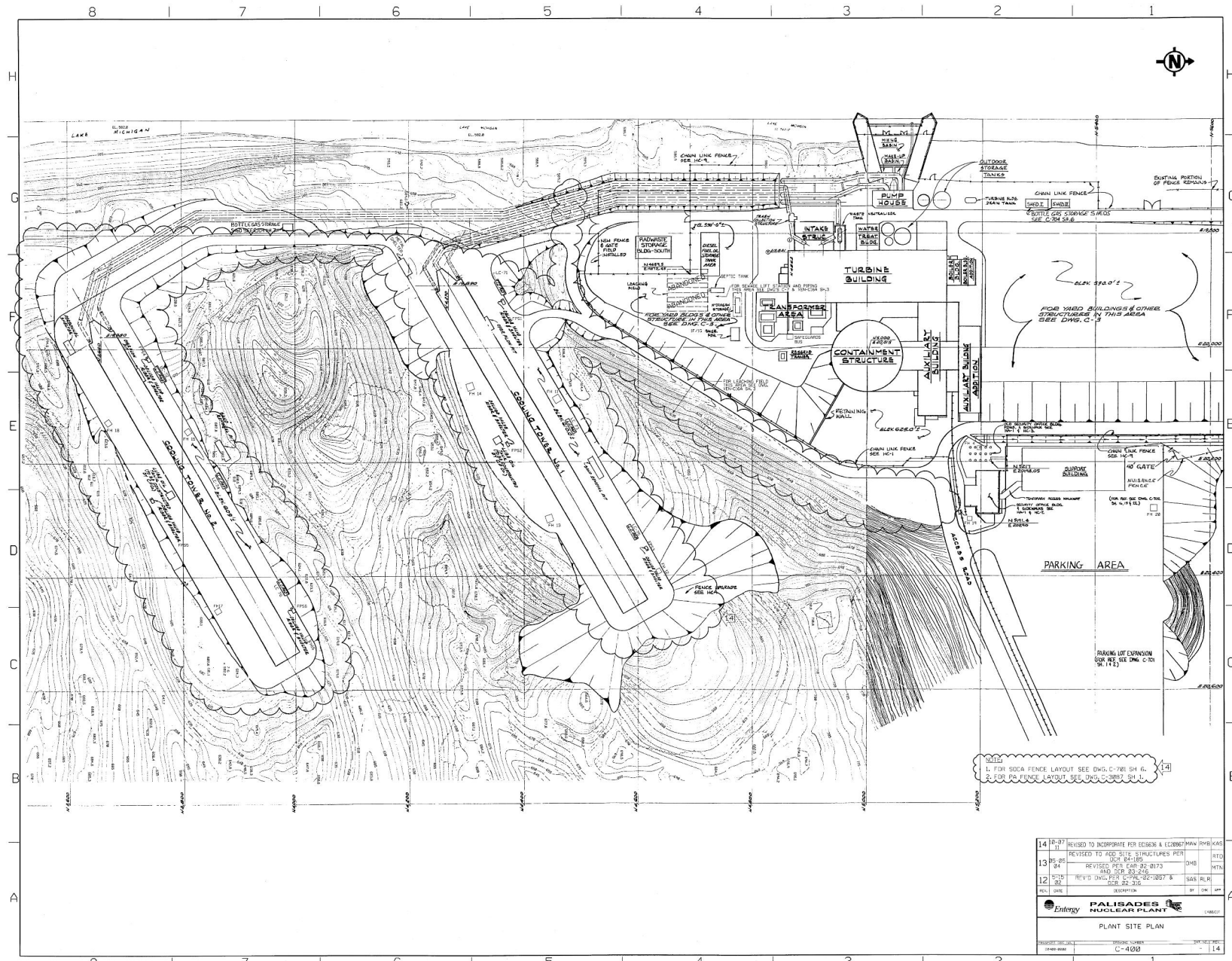

PLANT AREA PLAN

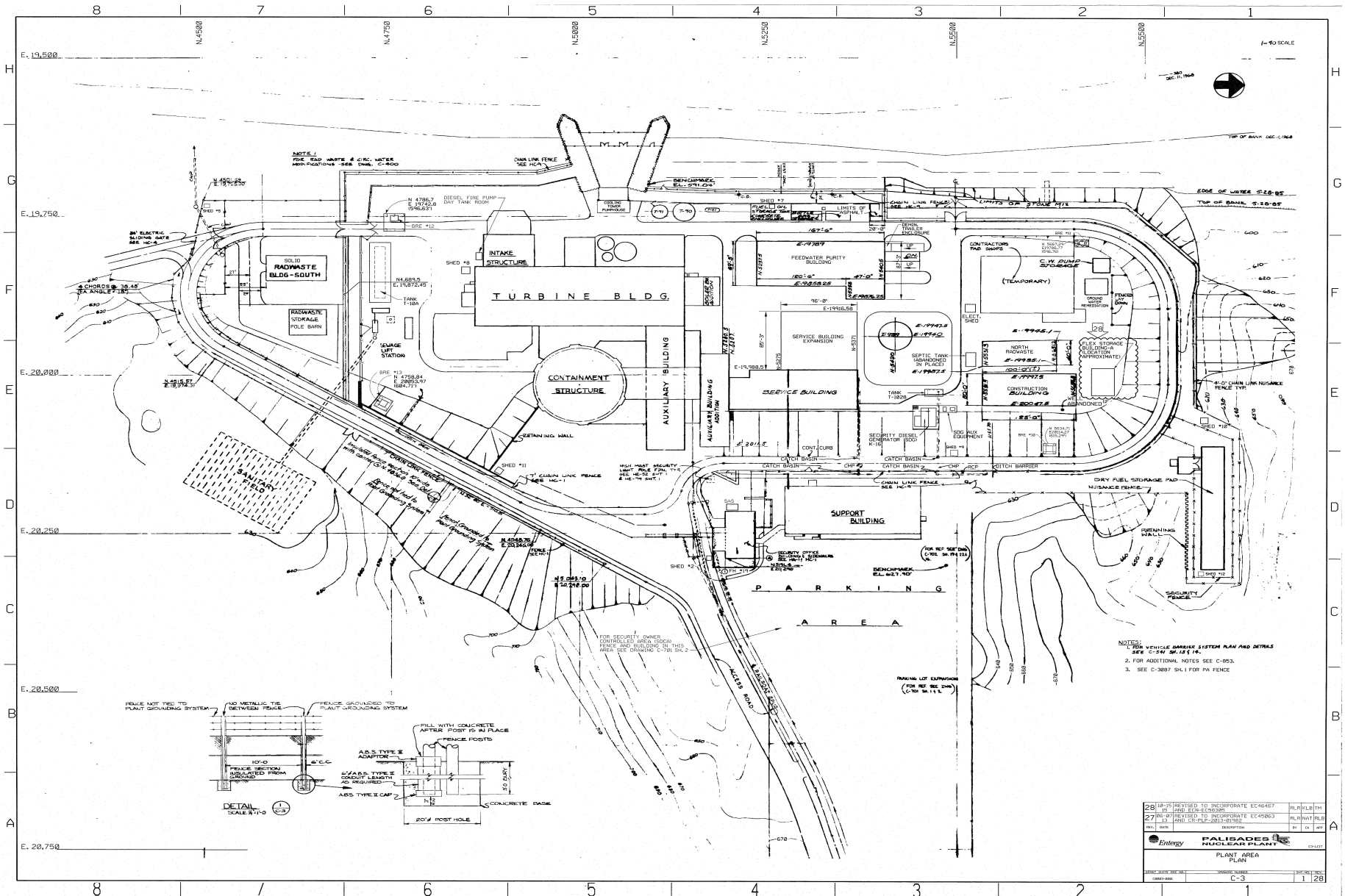

EQUIPMENT LOCATION – REACTOR BUILDING

Portions of this page have been
redacted per 10 CFR 2.390(d)(1).

EQUIPMENT LOCATION – AUXILIARY BUILDING,

Portions of this page have been
redacted per 10 CFR 2.390(d)(1).

EQUIPMENT LOCATION – AUXILIARY AND REACTOR BUILDING

Portions of this page have been
redacted per 10 CFR 2.390(d)(1).

EQUIPMENT LOCATION – AUXILIARY AND REACTOR BUILDING

Portions of this page have been
redacted per 10 CFR 2.390(d)(1).

EQUIPMENT LOCATION - AUXILIARY BUILDING

Portions of this page have been
redacted per 10 CFR 2.390(d)(1).

EQUIPMENT LOCATION – REACTOR BUILDING

Portions of this page have been
redacted per 10 CFR 2.390(d)(1).

EQUIPMENT LOCATION – AUXILIARY BUILDING

Portions of this page have been
redacted per 10 CFR 2.390(d)(1).

EQUIPMENT LOCATION – REACTOR BUILDING

Portions of this page have been
redacted per 10 CFR 2.390(d)(1).

EQUIPMENT LOCATION - REACTOR BUILDING

Portions of this page have been
redacted per 10 CFR 2.390(d)(1).

EQUIPMENT LOCATION - REACTOR BUILDING

Portions of this page have been
redacted per 10 CFR 2.390(d)(1).

EQUIPMENT LOCATION - TURBINE BUILDING
PLAN OF ELEVATION 590'-0"

Portions of this page have been
redacted per 10 CFR 2.390(d)(1).

EQUIPMENT LOCATION - TURBINE BUILDING
PUMP STRUCTURE PLAN OF ELEVATION 590'-0"

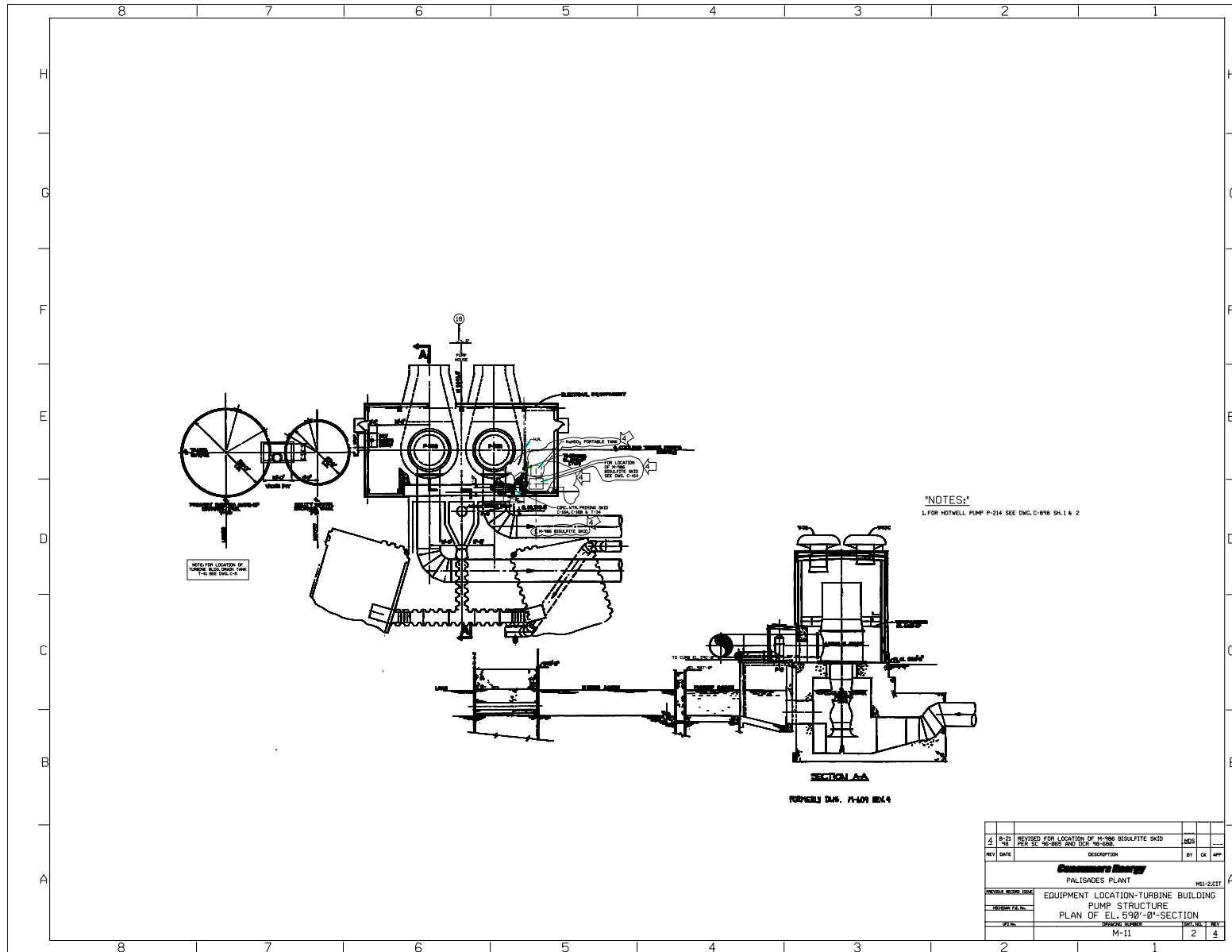

EQUIPMENT LOCATION - TURBINE BUILDING

Portions of this page have been
redacted per 10 CFR 2.390(d)(1).

EQUIPMENT LOCATION - TURBINE BUILDING

Portions of this page have been
redacted per 10 CFR 2.390(d)(1).

EQUIPMENT LOCATION - TURBINE BUILDING

Portions of this page have been
redacted per 10 CFR 2.390(d)(1).

EQUIPMENT LOCATION - TURBINE BUILDING

Portions of this page have been
redacted per 10 CFR 2.390(d)(1).

EQUIPMENT LOCATION - AUXILIARY BUILDING

Portions of this page have been
redacted per 10 CFR 2.390(d)(1).

GENERAL ARRANGEMENT
CONDENSATE & MAKEUP DEMIN BUILDING

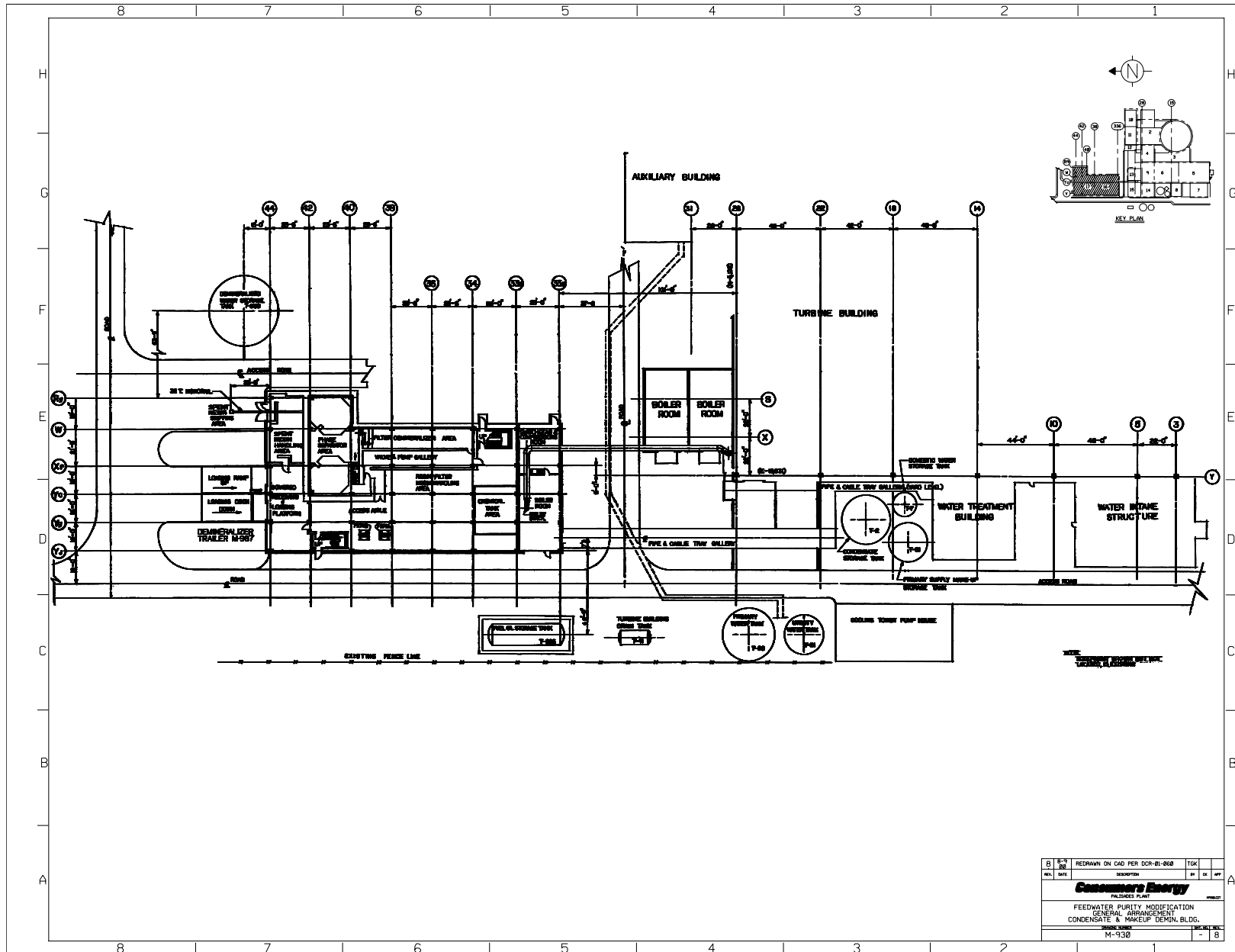

REV	DATE	DESCRIPTION	BY	CR	APP
B	9/10	REDRAWN ON CAD PER DCR-01-868			
Consumers Energy MEMBER OF FEEDWATER PURITY MODIFICATION GENERAL ARRANGEMENT CONDENSATE & MAKEUP DEMIN. BLDG. DRAWING NO. M-930					
					- 8