

**NEUTRAL DISTRIBUTION FOR PART 50 DOCUMENT MATERIAL
(TEMPORARY FORM)**

CONTROL NO: 8200

FILE: INCIDENT REPORT FILE

| | | | | | | | |
|---|----------------|------------------------|----------------------|-------------------|--------------------------|-----|-------|
| FROM: Florida Power & Light Co. Miami, Fla. 33101 A.D. Schmidth | | DATE OF DOC 7-24-75 | DATE REC'D 8-1-75 | LTR XX | TWX | RPT | OTHER |
| TO: Mr. B.C. Rusche | | ORIG 1 signed | CC | OTHER | SENT AEC PDR <u>XX</u> | | |
| | | | | | SENT LOCAL PDR <u>XX</u> | | |
| CLASS | UNCLASS XXX | PROP INFO | INPUT | NO CYS REC'D 1 | DOCKET NO: 50-251 | | |

DESCRIPTION: Ltr advising of Abnormal Occurrence A0-50-251/75-9 on 6-13-75 re breach of containment integrity-airlock-equalizing valve open.....

ENCLOSURES:

Do Not Remove

ACKNOWLEDGED

PLANT NAME: Turkey Pt. Unit 4

FOR ACTION/INFORMATION. DHE 8-5-75

| | | | |
|-------------------------|----------------------------|-----------------------------|------------------------|
| BUTLER (L) W/ Copies | SCHWENCER (L) W/ Copies | ZIEMANN (L) W/ Copies | REGAN (E) W/ Copies |
| CLARK (L) W/ Copies | STOLZ (L) W/ Copies | DICKER (E) W/ Copies | LEAR (L) W/ Copies |
| PARR (L) W/ Copies | VASSALLO (L) W/ Copies | KNIGHTON (E) W/ Copies | SPELS W/ Copies |
| KNIEL (L) W/ Copies | PURPLE (L) W/ Copies | YOUNGBLOOD (E) W/ Copies | |

INTERNAL DISTRIBUTION

| | | | | |
|---|--|---|---|--|
| REG FILE NRC PDR OGC, ROOM P-506A GOSSICK/STAFF CASE GIAMBUSO BOYD MOORE (L) DEYOUNG (L) SKOVHOLT (L) GOLLER (L) (Ltr) P. COLLINS DENISE REG OPR FILE & REGION (2) MPC/PE (3) STEELE | TECH REVIEW SCHROEDER MACCARY KNIGHT PAWLICKI SHAO **STELLO **HOUSTON **NOVAK ROSS IPPOLITO TEDESCO J. COLLINS LAINAS BENAROYA VOLLMER | DENTON **GRIMES GAMMILL KASTNER BALLARD SPANGLER ENVIRO MULLER DICKER KNIGHTON YOUNGBLOOD REGAN PROJECT LDR HARLESS | LIC ASST R. DIGGS (L) H. GEARIN (L) E. GOULBOURNE (L) P. KREUTZER (E) J. LEE (L) M. RUSHBROOK (L) S. REED (E) M. SERVICE (L) S. SHEPPARD (L) M. SLATER (E) H. SMITH (L) S. TEETS (L) G. WILLIAMS (E) V. WILSON (L) R. INGRAM (L) H. DUNCAN (E) | A/T IND. BRAITMAN SALTZMAN MELTZ PLANS MCDONALD CHAPMAN DUBE (Ltr) E. COUPE PETERSON HARTFIELD (2) KLECKER EISENHUT WIGGINTON F. WILLIAMS HANAUER |
|---|--|---|---|--|

EXTERNAL DISTRIBUTION

| | | |
|--|--------------------------------|---|
| 1 - LOCAL PDR <u>Miami, Fla.</u> | 1 - NATIONAL LABS | 1 - PDR-SAN/LA/NY |
| 1 - TIC (ABERNATHY) (1)(2)(10) | 1 - W. PENNINGTON, Rm E-201 GT | 1 - BROOKHAVEN NAT LAB |
| 1 - NSIC (BUCHANAN) | 1 - CONSULTANTS | 1 - G. ULRIKSON, ORNL |
| 1 - ASLB | NEWMARK/BLUME/AGBABIAN | 1 - AGMED (RUTH GUSSMAN) Rm B-127 GT |
| 1 - Newton Anderson | | 1 - J. D. RUNKLES, Rm E-201 GT |
| 1 - ACRS SENT TO LIC ASST R. Ingram 8-5-75 | | |
| ** SEND ONLY TEN DAY REPORTS | | |

Faint, illegible text at the top of the page, possibly a header or title.

.....
Faint, illegible text in the middle section of the page.

Faint, illegible text in the lower middle section of the page.

I

Faint, illegible text near the bottom of the page.

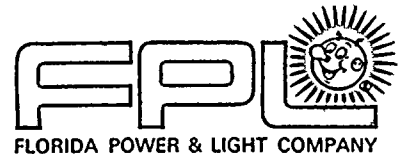
Regulatory Docket File

July 24, 1975

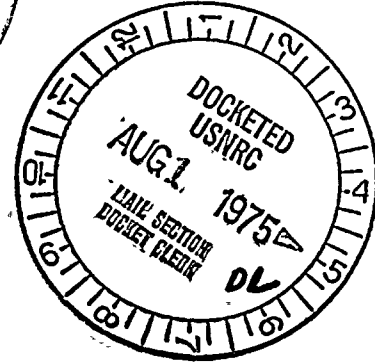
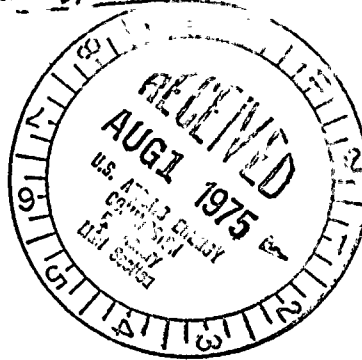

Mr. Benard C. Rusche, Director
Office of Nuclear Reactor Regulation
U. S. Nuclear Regulatory Commission
Washington, D. C. 20555

Dear Mr. Rusche:

ABNORMAL OCCURRENCE NO. 251-75-9
TURKEY POINT UNIT NO. 4
DATE OF OCCURRENCE: JUNE 13, 1975

SUPPLEMENTARY REPORT: BREACH OF
CONTAINMENT INTEGRITY - AIRLOCK
EQUALIZING VALVE OPEN

A. INTRODUCTION

Our Abnormal Occurrence report 251-75-9 of June 20, 1975, reported a breach of containment integrity. A flow path from containment to atmosphere had been inadvertently established through the equalizing valve for the personnel access airlock outer door. The position of the valve operating handle indicated that the valve was shut, however, the mechanical linkage which connects the operating handle to the valve was not connected. The linkage is hidden from view behind a metal plate.

B. CORRECTIVE ACTION

The proposed permanent corrective action was to add a check point to the "blind flange list" requiring verification that the mechanical linkages for the airlock inner and outer door equalizing valves are connected. Subsequent analysis has revealed that a more comprehensive procedural change would provide better assurance of containment integrity. Therefore, rather than add a single checkpoint to the "blind flange list", we will revise Turkey Point Units No. 3 and 4 Operating

8200

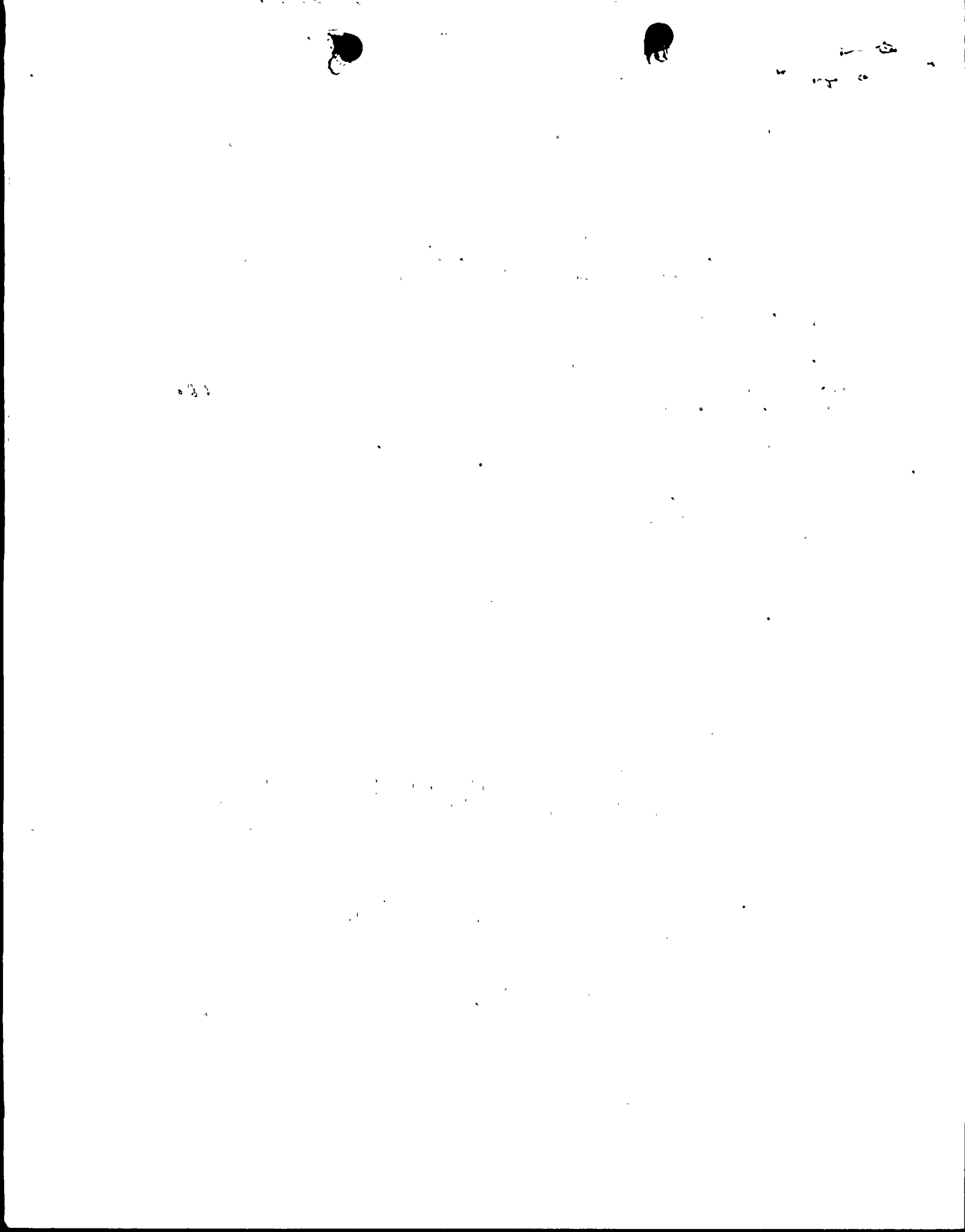

Mr. Benard C. Rusche, Director
Page Two
July 24, 1975

Procedure 0202.1, entitled "Reactor Startup-Cold Condition to Hot Shutdown Condition", to include a complete list of items to be checked to verify containment integrity.

Very truly yours,

A. D. Schmidt
Vice President
Power Resources

MAS/cpc

cc: Mr. Norman C. Moseley
Jack R. Newman, Esquire

