REGULATORY INFORMATION DISTRIBUTION SYSTEM (RIDS)

ACCESSION NBR: 8512260099 DOC. DATE: 85/12/17 NOTARIZED: YES DOCKET #
FACIL: 50-410 Nine Mile Point Nuclear Station, Unit 2, Niagara Moha 05000410
AUTH. NAME AUTHOR AFFILIATION
MANGAN, C. V. Niagara Mohawk Power Corp.
RECIP. NAME RECIPIENT AFFILIATION
ADESAM, E. BWR Project Directorate 3

SUBJECT: Forwards preservice insp plan for nuclear piping & component supports. Encl rept completes submittal for SER Open Item 3.

DISTRIBUTION CODE: B001D COPIES RECEIVED: LTR 1 ENCL 9 SIZE: 2+400
TITLE: Licensing Submittal: PSAR/FSAR Amdts & Related Correspondence

NOTES:

	RECIPIENT ID CODE/NAME		COPIES LTTR	COPIES ENCL	RECIPIENT ID CODE/NAME		COPIES LTTR	COPIES ENCL
	BWR ADTS		1	1	BWR PD3 PD		1	1
	BWR PD3 LA		1	1	HAUGHEY, M	01	.2	2
INTERNAL:	ACRS	41	6	6	ADM/LFMB		1	0
	ELD/HDS3		1	0	IE FILE		1	1
	IE/DEPER/EPB	36	1	1	IE/DQAVT/QAB	21	1	1
	NRR BWR ADTS		1	0	NRR PWR-A ADTS		1	0
	NRR PWR-B ADTS		1	0	NRR ROE, M. L		1	1
	NRR/DHFT/HFIB		1	1	NRR/DHFT/MTB		1	1
	NRR/DSRO DIR		1	0	NRR/DSRO/RRAB		1	1
	REG FILE	04	1	1	RGN1		3	3
	RM/DDAMI/MIB		1	0				
EXTERNAL:	24X		1	1	BNL(AMDTS ONLY)		1	1
	DMB/DSS (AMDTS)		1	1	LPDR	03	1	1
	NRC PDR	02	1	1	NSIC	05	1	1
	PNL GRUEL, R		1	1				

Limited Dist. Per M. Haughey
Ltr & Encl To:
M. Haughey - 1
O. Rothberg - 1
M. Hum - 2
24X - 1
NRC PDR - 1
LPDR - 1
NSIC - 1
Reg File - 1

9

TOTAL NUMBER OF COPIES REQUIRED: LTTR ~~36~~ ENCL ~~29~~

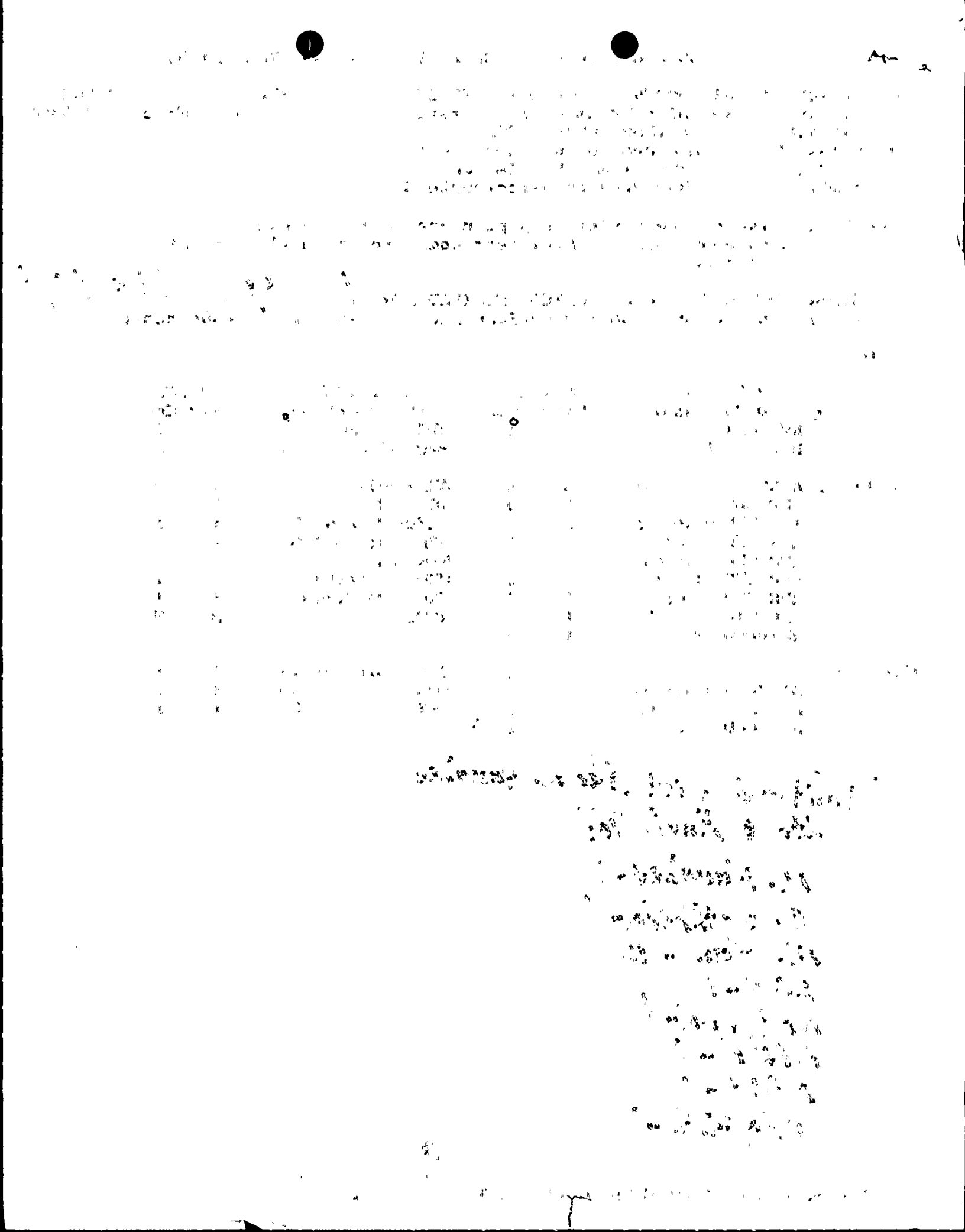

NIAGARA MOHAWK

NIAGARA MOHAWK POWER CORPORATION/300 ERIE BOULEVARD WEST, SYRACUSE, N.Y. 13202/TELEPHONE (315) 474-1511

December 17, 1985
(NMP2L 0561)

Ms. Elinor G. Adensam, Director
BWR Project Directorate No. 3
U.S. Nuclear Regulatory Commission
7920 Norfolk Avenue
Washington, DC 20555

Dear Ms. Adensam:

Re: Nine Mile Point Unit 2
Docket No. 50-410

Enclosed is the Preservice Inspection Plan for Nuclear Piping System and Component Supports, the third part of the Preservice Inspection Plan for Nine Mile Point Unit 2. The first part, the Preservice Inspection Plan for Nuclear Piping Systems and the Reactor Pressure Vessel, was submitted on October 15, 1985. The second part, the Inservice Testing Plan for Pumps and Valves, was submitted on November 27, 1985. This submittal completes the planned submittal for Safety Evaluation Report Open Item No. 3 concerning the Preservice Inspection Plan.

Very truly yours,

C. V. Mangan
Senior Vice President

RAC/rla
1160G
Enclosure

xc: R. A. Gramm, NRC Resident Inspector
Project File (2)

B001 1/9 Limited Dist

8512260099 851217
PDR ADOCK 05000410
E PDR



UNITED STATES OF AMERICA
NUCLEAR REGULATORY COMMISSION

In the Matter of	)	
	)	
Niagara Mohawk Power Corporation	)	Docket No. 50-410
	)	
(Nine Mile Point Unit 2)	)	

AFFIDAVIT

C. V. Mangan, being duly sworn, states that he is Vice President of Niagara Mohawk Power Corporation; that he is authorized on the part of said Corporation to sign and file with the Nuclear Regulatory Commission the documents attached hereto; and that all such documents are true and correct to the best of his knowledge, information and belief.

C Mangan

Subscribed and sworn to before me, a Notary Public in and for the State of New York and County of Onondaga, this 17 day of December, 1985.

Janis M Macro
Notary Public in and for
Onondaga County, New York

My Commission expires:

JANIS M. MACRO
Notary Public in the State of New York
Qualified in Onondaga County No. 4784555
My Commission Expires March 30, 1987

Nine Mile Point Unit 2

INSERTION INSTRUCTIONS

The following instructions are for the insertion of material in the Nine Mile Point Unit 2 Preservice Inspection Plan.

Remove existing cover/spine and title page for Volume 4 of the Preservice and Inservice Inspection Plan and insert new cover/spine and title page entitled Preservice Inspection Plan for Nuclear Piping Systems and Component Supports.

Insert all new material for Section 1 and Appendix A. (Note: This new material has no volume number.)

Haughey
B.S

NINE MILE POINT NUCLEAR STATION UNIT 2
NIAGARA MOHAWK POWER CORPORATION

PRESERVICE INSPECTION PLAN RECEIPT ACKNOWLEDGEMENT

I acknowledge receipt of:

Preservice Inspection Plan for Nuclear Piping System and Component Supports

My copy has been updated, and superseded pages have been removed and destroyed.

Set Reassignment and/or Set Holder Change of Address
(if necessary)

Please reassign this manual to, and/or change my address as follows:

_____

_____

_____

_____

Please furnish all requested information and return to:

A. L. Monahan
Stone & Webster Engineering Corporation
3 Executive Campus
P.O. Box 5200
Cherry Hill, NJ 08034

Name of set holder _____ Set No. _____

Company _____

Signature _____ Date _____

PRESERVICE INSPECTION PLAN
FOR
NUCLEAR PIPING SYSTEM
AND
COMPONENT SUPPORTS

NINE MILE POINT
NUCLEAR STATION — UNIT 2

NIAGARA MOHAWK

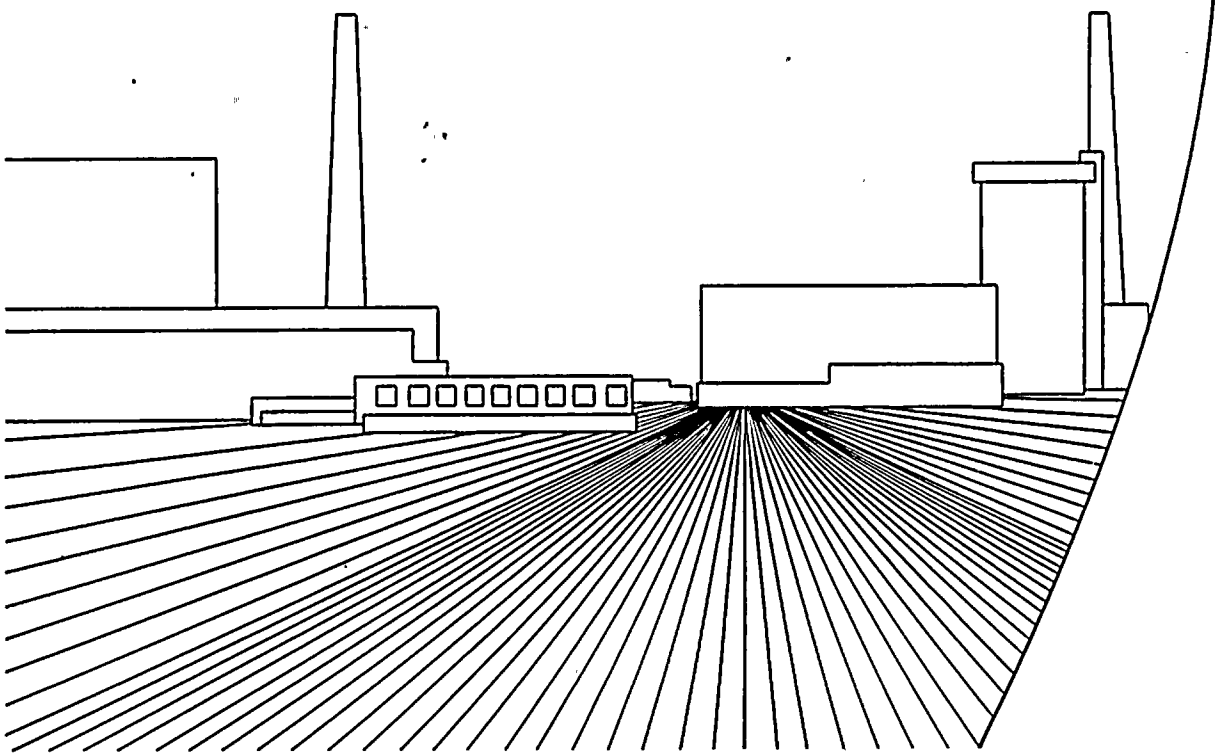

Accession # 8512260099

Nine Mile Point Unit 2

PRESERVICE INSPECTION PLAN

TABLE OF CONTENTS

Section	Title	Page
1	INTRODUCTION AND INSPECTION REQUIREMENTS	1-1
1.1	INTRODUCTION	1-1
1.1.1	Plan Format	1-1
1.1.1.1	Preservice Testing - Component Supports	1-2
1.2	SCOPE AND RESPONSIBILITIES	1-4
1.2.1	Applicable Code for Preservice Inspection	1-5
1.2.2	Later Codes	1-5
1.2.3	Requests for Relief from Code Requirements	1-5
1.2.4	Supports Requiring Examination and Tests	1-6
1.3	EXAMINATIONS	1-8
1.3.1	Application of Examination Methods	1-8
1.3.2	Visual Examination Requirements	1-8
1.4	STANDARDS FOR EXAMINATION EVALUATIONS	1-9
1.5	REPAIR PROCEDURES	1-9
1.6	CORRECTIVE ACTION	1-9
1.7	TESTING OF SNUBBERS	1-10
1.7.1	Introduction	1-10
1.7.2	Terminology	1-10
1.7.3	Procedures and Equipment	1-11
1.7.3.1	Test Procedures	1-11
1.7.3.2	Test Results	1-12
1.7.3.3	Instrumentation and Test Equipment	1-12
1.7.3.4	Snubber Maintenance Procedures	1-12
1.7.3.5	Snubber Repair, Modification, and Replacement Procedures	1-13
1.7.4	Preservice Operability Testing	1-13
1.7.4.1	Operability Testing Requirements	1-13
1.7.4.2	Preservice Thermal Movement Examination Requirements	1-14
1.7.5	Acceptance Criteria	1-14
1.7.5.1	Examination Acceptance Criteria	1-14
1.8	PERSONNEL QUALIFICATIONS	1-15
1.9	RECORDS AND RECORDKEEPING	1-15
1.9.1	Requirements	1-15
1.9.2	Preservice Records	1-15

LIST OF TABLES

Table Number	Title
1-1	INSERVICE DIAGRAMS (P&IDS)
1-2	VISUAL EXAMINATION VT-3
1-3	VISUAL EXAMINATION VT-4

TABLE 1-1

INSERVICE DIAGRAMS (P&IDs)

UNIT 2 ASME SECTION III, CLASS 1, 2, AND 3 SYSTEMS

P&ID	System	System Designation	ASME/ANSI Class Designation
20	Breathing Air	AAS	2
1	Auxiliary Steam	ASS	4*
13	Reactor Building Closed-Loop Cooling Water	CCP	2,3
82	Containment Atmosphere Monitoring	CMS	2
61	Primary Containment Purge	CPS	2
33	High-Pressure Core Spray	CSH	1,2
32	Low-Pressure Core Spray	CSL	1,2
63	Reactor Building Equipment Drains	DER	1,2
63	Reactor Building Floor Drains	DFR	2
104	Air Startup-Standby Diesel Generator	EGA	3
104	Standby Diesel-Generator Fuel	EGF	3
43	Fire Protection-Water	FPW	2
5	Feedwater	FWS	1
105	Nitrogen System	GSN	2,3
61	Standby Gas Treatment	GTS	2
62	DBA Hydrogen Recombiner	HCS	2
53	Control Building Air Conditioning	HVC	3
53	Control Building Chilled Water	HVK	3
19	Instrument Air	IAS	2,3
35	Reactor Core Isolation Cooling	ICS	1,2
28	Reactor Vessel Instrumentation	ISC	1,2
81	Containment Leakage Monitoring	LMS	2
1	Main Steam	MSS	1,2,3,4*
29	Reactor Coolant (Recirculation)	RCS	1,2,3
30	Control Rod Drive Hydraulic System	RDS	2
31	Residual Heat Removal System	RHS	1,2,3
19	Service Air	SAS	2
38	Spent Fuel Pool Cooling and Cleanup	SFC	2,3
36	Standby Liquid Control	SLS	1,2
1	Main Steam Safety Valves, Vents, and Drains	SVV	3

SECTION 1

INTRODUCTION AND INSPECTION REQUIREMENTS

1.1 INTRODUCTION

The Preservice Inspection (PSI) Plan for Niagara Mohawk Power Corporation's (NMPC) Nine Mile Point Nuclear Station Unit 2 (Unit 2) consists of three separate documents, as follows:

1. Preservice Inspection Plan for Nuclear Piping Systems and the Reactor Pressure Vessel.

2. Inservice Testing Plan for Pumps and Valves.

3. Preservice Inspection Plan for Nuclear Piping System and Component Supports.

This document is the Preservice Inspection Plan for Nuclear Piping System and Component Supports. It supersedes all previous submittals issued and is considered the base document for preservice examination and testing of component supports.

This document shall be updated pending the completion of any modifications necessary to attain the plant as-built configuration. The status of this plan is considered up-to-date when:

1. The required examination and testing is completed and documented, including verification of manufacturers' documentation and functional test reports.

2. The Requests for Relief covered by the scope of this Plan are submitted for approval.

1.1.1 Plan Format

The Preservice Plan for component supports is organized into two sections, as follows:

Section 1 - Describes general requirements, scope, responsibilities, and the applicable code for examination and testing of component supports.

Appendix A - Preservice Testing - Component Supports. A description of the printout is provided in Section 1.1.1.1.

1.1.1.1 Preservice Testing - Component Supports

Appendix A contains the following information:

1. Support No. - Indicates the unique support number found on support drawings, i.e., 2MSSPSSH319A1, where:

   2 = Unit 2
   MSS = System code
   PSSH = Type of support
   319 = Support number
   A = Scope of design and analysis
   1 = ASME Code Class 1

   Types of supports are defined as:

   PSSP = Snubber
   PSSH = Spring hanger
   PSA = Anchor
   PSR = Restraint
   PSST = Strut

   Types of scopes of design and analysis are defined as:

   A - SWEC Headquarters engineered and stress analyzed
   B - ITTG engineered, SWEC analyzed
   C - SWEC Field engineered and stress analyzed

2. System Code - Piping system identification according to Table 1-1.

3. BZ Support Drawing - Unique support drawing.

4. ASME Code Class - Safety Class 1, 2, 3, or 4 (B31.1 upgrade).

5. Type of Support - An "X" indicates the type of support, i.e., pipe, snubber, intervening attachment, vessel, heat exchanger, valve, or pump. When identified with a component, the applicable equipment mark number is entered also.

6. Examination Code - ASME Section XI, 1980 Edition through Winter 1980 Addenda.

7. Examination Item - In accordance with ASME Section XI, Table IWF-2500-2 (F-1, F-2, F-3, or F-4).

8. Examination Category - In accordance with ASME Section XI, Table IWF-2500-1 (F-A, F-B, F-C).

9. Examination Method - Visual, VT-3, or VT-4, as applicable.

10. Examination Procedure - VT procedure used for examination.

11. ISO DWG - Applicable contractor's isometric piping drawing.

12. Welded Attachment - "Y" or "N," as required by Tables IWF-2500-1 and IWF-2500-2, Examination Categories F-A, F-B, or F-C.

13. Location Buildings

    PRI CONT - Primary containment

    SEC CONT - Secondary containment

    NAB - North auxiliary bay

    SAB - South auxiliary bay

    SDGB - Diesel generator building

    TBDG - Turbine building

    CBDG - Control building

    SCRNWELL - Screenwell building

    TUNN - Tunnel

    SGTB - Standby gas treatment building

14. Location Elevation - Building/tunnel elevation in ft.

15. Access/Inaccess. - "A" or "I" indicates accessibility status, i.e., in primary or physically inaccessible area.

16. High Rad Zone = "Y" or "N" remarks indicate the level of radiation:

    DR=1 = Less than 100 mRem/hr

    DR=2 = 100-500 mRem/hr

    DR=3 = Greater than 500 mRem/hr.

    With DR=2 or DR=3, as indicated in the "Remarks" field for snubbers, High Rad Zone equals "Y."

17. Remove for Exam - "Y" or "N" indicates the necessity of removing or not removing for testing.

18. Design Spec - Design Specification No. NMP2-P301N.

19. Install Spec - Installation Specification No. NMP2-P301J or NMP2-P301F (small bore only).

20. Relief Request - "Y" or "N" indicates the need for relief.

21. Remarks - Used to denote any other relevant information such as dose rate, etc.

1.2 SCOPE AND RESPONSIBILITIES

This Plan delineates the commitments and requirements for examination of the supports for pressure-containing piping systems and component supports of the reactor coolant system, portions of the associated auxiliary systems, and the emergency core cooling systems.

Title 10 of the Code of Federal Regulations, Part 50.55a(g), requires PSI to be performed in accordance with Section XI of the American Society of Mechanical Engineers (ASME), Boiler and Pressure Vessel Code, Rules for Inservice Inspection of Nuclear Power Plant Components, including applicable addenda.

Performance of the PSI is the responsibility of NMPC or its designated agents. This responsibility includes the requirements contained in IWA-1400(a) through (o) of the Code.

1.2.1 Applicable Code for Preservice Inspection

The PSI Plan for Unit 2 shall be in compliance with the rules and regulations of 10CFR50.55a and Section XI of the ASME Boiler and Pressure Vessel Code, 1980 Edition, including addenda through Winter 1980.

In addition to the previously referenced Code edition and addenda, the PSI Plan for supports has been prepared using appropriate guidance from the following industry standard:

- OM-4 - Examination and Performance Testing of Nuclear Power Plant Dynamic Restraints (Snubbers).

1.2.2 Later Codes

As permitted by paragraphs 10CFR50.55a(g)(2) and (g)(4), NMPC may elect, for certain components, to meet requirements set forth in later editions and addenda of the Code than those specified in the approved Plan. The later Codes selected shall have been incorporated by reference in 10CFR50.55(b)(2). Additionally, use of later Codes shall be subject to approval by the NRC.

1.2.3 Requests for Relief from Code Requirements

Under the provisions of 10CFR50.55a(g)(5)(iii), relief from Code examination and/or test requirements for components, supports, or support elements shall be requested in writing to the NRC. The request for relief shall become part of this Plan and the component examination and test records and shall contain the following information:

1. Identification of the component or support, including its name and number as given in the FSAR, its function, and the ASME III Code Class.

2. The Code requirement for which relief is being requested.

3. The basis for the request for relief.

4. The inspection periods and intervals for which the requested relief is needed.

5. Alternate tests or examinations being proposed.

6. The schedule for implementing the alternate tests or examinations.

7. The impact on the overall level of plant quality and safety if it is impossible to perform an alternate examination.

8. The preservice inspection results, if any, for the components for which the relief is being requested.

When the requests for relief are due to radiation considerations, the following additional information shall be included:

1. Total estimated man-rem exposure involved in the examination.

2. Radiation levels at the test area.

3. Flushing or shielding capabilities that might reduce radiation levels.

The components for which relief from examination has been granted by the NRC will be exempted from the Code examination for which relief was requested.

Relief requests are located after the tables in Section 1 of this plan. They are assigned sequential numbers as follows:

RR-IWF-1, etc.

1.2.4 Supports Requiring Examinations and Tests

Appendix A lists all ASME III, Class 1, 2, 3, and ANSI B31.1 upgrade supports that require visual examination and snubbers that require visual examination and functional testing. The component supports that require inspection are located within the ASME Section III boundary of those P&IDs listed in Table 1-1.

The examination and testing requirements of ASME Section XI, Subsection IWF, and this Plan shall be limited to the Class 1, 2, 3, and ANSI B31.1 upgrade component supports for which all of the requirements of the construction code have been met.

In accordance with Section XI-1980 and Winter 1980 Addenda, IWF-2510a states, "Component supports selected for examination shall be the supports of those components that are required to be examined under IWB, IWC and IWD during the first interval" and, since IWF-1230, "support exempt

from examination and test," is in the course of preparation, Code Interpretation X1-1-83-12R-2 was used to determine which component support will be examined and to establish the following exemption criteria.

Supports are exempt from the requirements of ASME Section XI, as follows:

1. ASME III, Class 1, Piping and Components

   a. Supports on piping and related components 1-in NPS and smaller.

   b. Supports on 2-in NPS and smaller reactor vessel head piping made inaccessible by control rod drive penetrations.

2. ASME III, Class 2, Piping and Components

   a. Supports on 4-in NPS and smaller piping and components.

   b. Supports for piping and components of any size that operate at a pressure equal to or less than 275 psig and a temperature equal to or less than 200°F in systems other than residual heat removal, emergency core cooling, and containment heat removal.

   c. Supports for piping and other components of any size beyond the last shutoff valve in open-ended portions of systems.

3. ASME III, Class 3, Piping and Components

   a. Supports on piping and components 4-in NPS and smaller.

   b. Supports for piping and components exceeding 4-in NPS, where:

      (1) Components and piping are located in systems whose function is not required to support reactor residual heat removal, containment heat removal, and emergency core cooling; and

      (2) Components and piping operate at a pressure of 275 psig or less and a temperature of 200°F or less.

The examination requirements shall be applied to plate and shell-type (F-A), linear-type (F-B), and component standard-type (F-C) supports within the support examination boundaries defined by ASME Section XI, IWF-1300. Supports may be composed of a combination of linear, plate and shell, and component standard types of support elements.

1.3 EXAMINATIONS

1.3.1 Application of Examination Methods

The VT-3 and VT-4 visual examination requirements of IWF-2000 and Tables 1-2 and 1-3 of this Plan shall apply to all piping supports, component supports, and support elements, including snubbers, identified in Appendix A.

Preservice examinations shall be performed following the initiation of system tests and shall be completed prior to commercial operation.

1.3.2 Visual Examination Requirements

A preservice examination shall be made on all snubbers. This examination shall be conducted after initiation of system test and completed prior to commercial operation. The initial examination shall verify, as a minimum:

1. There are no visible signs of damage or impaired operability as a result of storage, handling, or installation.

2. The snubber load rating, location, orientation, position setting, and configuration (attachments, extensions, etc) are in accordance with design drawings and specifications. Installation records (based on physical inspections) verifying that the snubbers were installed according to design drawings and specifications shall be acceptable in meeting this requirement.

3. Adequate swing clearance is provided to allow snubber movement.

4. Structural connections such as pins, bearings, studs, fasteners, and other connecting hardware such as lock nuts, tabs, wire, and cotter pins are installed correctly.

If the period between the preservice examination and initial system preoperational test exceeds 6 mo, Items 1 and 3 (above) shall be repeated.

Snubbers that are installed incorrectly or otherwise fail to meet any of the preservice examination requirements shall be properly dispositioned, repaired, or replaced. The corrected, repaired, and replacement snubbers shall be examined in accordance with the requirements of this paragraph. Additionally, replacement snubbers shall be operability tested in accordance with the requirements of Section 1.7.4.1.

1.4 STANDARDS FOR EXAMINATION EVALUATIONS

Evaluation of preservice examination results shall be performed in accordance with the requirements of Article IWF-3000 and this Plan.

The acceptance standards for support items, bolting, and alignment in Subarticle IWF-3400 are defined by site-approved and -administered procedures.

Acceptance standards for support items, including bolting and alignment, shall be in accordance with the requirements of the design specifications, engineering drawings, and construction code in the absence of Section XI requirements.

1.5 REPAIR PROCEDURES

The requirements in Article IWF-4000 for repair procedures are being defined by site-approved and -administered procedures.

Repairs to supports and replacement of supports shall be in accordance with the requirements of the design specifications and the construction code in the absence of Section XI requirements.

1.6 CORRECTIVE ACTION

Immediate corrective action shall be taken for all supports that do not meet Code or functional test requirements. Systems or components will not be put into service until corrective action has been completed. Systems or components will be evaluated and removed from service, if necessary, if a support is found inoperable, has lost structural integrity, or cannot be repaired or replaced within 72 hr. If a safety-related system or component is damaged, overstressed, or is likely to be damaged, the system or

components will be taken out of service immediately. Systems or components will not be put into service until corrective action has been completed.

1.7 TESTING OF SNUBBERS

1.7.1 Introduction

This section contains the requirements for testing of snubbers.

The purpose of this portion of the Plan is to demonstrate operational readiness of the snubbers by requiring the performance of tests and, when necessary, corrective action.

1.7.2 Terminology

The following list of definitions is provided to ensure a uniform understanding of selected terms used in this section.

1. Activation - The change in parameter that verifies restraining action.

2. Breakaway Force - The minimum applied force required to initiate extension or retraction of the snubber.

3. Drag Force - The force required to maintain the extension or retraction of the snubber at a constant velocity prior to activation.

4. Snubber - A device which provides restraint to a component or system during a sudden application of forces but allows essentially free motion during thermal movement.

5. Inaccessible Snubbers - Those snubbers that are in a high radiation area or other conditions that would render it impractical for the snubbers to be examined under normal plant operating conditions without exposing plant personnel to undue hazards.

6. Maintenance - Action taken to prevent or correct deficiencies in the function of a snubber.

7. Mechanical Snubbers - Devices in which load is transmitted entirely through mechanical components.

8. Normal Operating Conditions - Operating conditions during reactor startup, operating at power, hot standby, and reactor cooldown to cold shutdown.

9. Operability Testing - An element of inspection consisting of measurement of parameters that verify snubber performance.

10. Operating Temperature - The temperature of the environment surrounding a snubber at its installed plant location during the phase of plant operation for which the snubber function is required.

11. Release Rate - The velocity or acceleration of extension or retraction of the snubber under a specified load after activation of the snubber took place.

12. Activation Velocity - The maximum velocity of extension or retraction of the snubber prior to the onset of restraining action.

13. Threshold Acceleration - The maximum acceleration of extension or retraction of the snubber prior to the onset of restraining action.

14. Swing Clearance - The movement envelope within which the snubber must operate without restriction, from the cold-installed position to the hot-operating position.

15. Test Temperature - The temperature of the snubber at the time of the test.

1.7.3 Procedures and Equipment

1.7.3.1 Test Procedures

Tests shall be performed in accordance with written procedures.

As a minimum, these procedures shall include:

1. General description (method and objectives).

2. Scope of application.

3. References.

4. Prerequisites, precautions, and limitations.

5. Test equipment required.

6. Sequential actions to be followed.

7. Acceptance criteria.

8. Data sheets.

1.7.3.2 Test Results

As a minimum, the results of test data shall be documented and include:

1. Manufacturer's model number, serial number, type, and unique location identification of the snubber.

2. Pertinent test data.

3. Identification and disposition of nonconformances.

4. Information to identify the test performed, procedure used, and the test date.

5. Test equipment used and calibration dates.

6. Acceptability of test results.

7. Inspector's identification.

1.7.3.3 Instrumentation and Test Equipment

Instrumentation and test equipment used to verify snubber performance shall be capable of measuring the test parameters over their amplitude and frequency ranges with accuracy sufficient enough to obtain meaningful test results.

All instruments and test equipment used to perform the tests shall be calibrated and controlled in accordance with written procedures to ensure accuracy of measured data.

1.7.3.4 Snubber Maintenance Procedures

Maintenance activities that may affect the ability of the snubber to perform its intended function shall be completed in accordance with written procedures. Snubbers that undergo maintenance activities that may alter the snubber's intended function shall be examined and tested in accordance with the applicable requirements of Section 1.7.4.1 after maintenance is completed. The written maintenance

procedures shall specify the appropriate examinations and tests.

1.7.3.5 Snubber Repair, Modification, and Replacement Procedures

Repaired, modified, and/or replacement snubbers shall be tested in accordance with written procedures and the requirements of Section 1.7.5. The written procedures shall specify the appropriate tests.

1.7.4 Preservice Operability Testing

1.7.4.1 Operability Testing Requirements

Preservice operability tests shall be performed once on all snubbers prior to installation. Manufacturers' test data may be used in lieu of field testing. The testing shall verify that:

1. The force that will initiate motion (breakaway force) or maintain low velocity displacement (drag force), whichever is applicable, is within specified limits, both in tension and compression.

2. Activation is within the specified range of velocity or acceleration in both tension and compression.

3. Release rate, where applicable, is within the specified range in tension and compression. For units specifically required not to displace under continuous load, the ability of the snubber to withstand load without displacement shall be demonstrated.

All snubber functional test procedures shall meet the test requirements contained in Article IWF-5000. All test procedures shall be reviewed and approved by NMPC or its Agent.

Snubbers that fail any of the preservice operability tests shall be evaluated for the cause(s) of failure(s). If a design or manufacturing deficiency in the snubber is found, it shall be corrected. Modified, repaired, and replacement snubbers shall be tested in accordance with the preceding requirements.

1.7.4.2 Preservice Thermal Movement Examination Requirements

During initial system heatup and cooldown, the thermal movement of snubbers in systems whose design operating temperature exceeds 250°F shall be verified as follows:

1. During initial system heatup and cooldown at temperature plateaus, record the snubber setting. Verify, at each plateau, that the snubber setting is within acceptable design limits. All discrepancies or inconsistencies shall be evaluated and corrected, if necessary, prior to proceeding to the next specified plateau.

   The total thermal movement based on snubber settings from cold to hot at full operating temperature shall be recorded. This value may be either measured directly, if maximum operating temperature was attained, or extrapolated from lower temperature readings. The cold or hot position setting shall be evaluated and adjusted, if necessary, to ensure adequate snubber clearance from fully extended or retracted positions.

2. Verify that there is swing clearance at specified heatup and cooldown plateaus.

1.7.5 Acceptance Criteria

1.7.5.1 Examination Acceptance Criteria

To be acceptable, a snubber shall be capable of performing its design function as installed. There may be conditions present which are undesirable but do not render the installed snubber inoperable. These conditions and any unacceptable snubbers are subject to corrective action.

To be acceptable, the snubber installation must meet all of the following requirements. If it fails to meet any one of these requirements it shall be identified as unacceptable, unless an engineering evaluation or test establishes that the snubber installation was capable of performing its required function as found.

1. Snubbers shall be installed so that they will carry the specified load. Loose fasteners, deformed members, or detection of disconnected components are some of the conditions which can adversely affect the load-carrying capability of the

installation. Detection of these conditions requires identification of the installation as acceptable, unless an engineering evaluation determines that the snubber installation as found is capable of carrying the design load.

2. Snubbers shall be installed in such condition that they do not restrict the thermal movement of the pipe or other equipment that the installation is designed to protect or restrain. Misalignment, deformation, binding, and jamming are some of the conditions which can result in restricted thermal movement. If no indication of binding or misalignment is observed and the snubber is free to pivot at the pinned connections, the provisions of this requirement are considered to have been satisfied.

3. The visible design features required for actuation of the snubber shall be functional. Features that can be verified visually are to be observed.

1.8 PERSONNEL QUALIFICATIONS

Personnel who are required to witness, perform, and/or evaluate the examinations and tests shall be qualified in accordance with the Owner's procedures.

1.9 RECORDS AND RECORDKEEPING

1.9.1 Requirements

Record copies of acceptance tests, design specifications, operating and maintenance instructions, written inspection procedures, test equipment, calibration records, examination results, test results, maintenance records, replacement records, and schedules of inspection shall be maintained and controlled.

1.9.2 Preservice Records

Records necessary to verify the results of the preservice program shall be maintained and include, as a minimum:

1. Preservice test results.

2. Examination records.

3. Thermal movement inspection records.

4. Nonconformance and corrective action required to be completed during the preservice inspection.

TABLE 1-1 (Cont)

P&ID	System	System Designation	ASME/ANSI Class Designation
11***	Service Water	SWP	3
EM38**	Transversing Incore Probe	TIP	2
1	Turbine Gland Seal and Exhaust	TME	4*
37	Reactor Water Cleanup	WCS	1,2,3

*Based on Regulatory Guide 1.26, portions of Class 4 systems have been classified as Quality Group B and therefore are examined under the requirements of ASME Section XI, Class 2.

**No P&ID is provided for the TIP system. EM38 is used for inspection of the valves.

***Component supports listed in Appendix A have support designations starting 2SWP, 2SWQ, and 2SWR.

Nine Mile Point Unit 2

TABLE 1-2

VISUAL EXAMINATION VT-3

Condition	Entire Support Assembly	Bolted and Threaded Connections	Welded Connections	Pinned Connections	Plate Structures	Beam Structures	Catalog Items	Sliding Surfaces	Closed Tolerance Machined Surfaces
1. Missing Parts	X	X		X			X		
2. Loose Parts	X	X		X			X		
3. Wrong Parts (Size, Type, etc)	X	X		X			X		
4. Incorrect Assembly	X	X		X	X	X	X		
5. Improper Alignment	X	X					X		
6. Improper Angular Alignment	X						X		
7. Interferences	X						X	X	
8. Excessive Deformation	X	X	X	X	X	X	X		
9. Improper Gaps	X								
10. Improper Clearances	X			X			X		X
11. Insufficient Thread Engagement		X					X		
12. Incorrect Location	X								
13. Corrosion	X	X	X	X	X	X	X	X	X
14. Erosion	X	X	X	X	X	X	X	X	X
15. Cracks	X	X	X	X	X	X	X	X	X
16. Linear Indications			X				X		
17. Loss of Structural Integrity	X	X	X	X	X	X	X		
18. Wear		X		X	X	X	X	X	X
19. Hand Tightness		X					X		
20. Loose Paint	X				X	X	X		
21. Scoring							X	X	X
22. Debris					X	X	X	X	X
23. Excessive Roughness							X	X	X
24. Weld Splatter							X	X	X
25. Arc Strikes								X	X
26. Paint Deposits							X	X	X

TABLE 1-3

VISUAL EXAMINATION VT-4

Condition	Spring Hangers	Mechanical Snubbers
Hot Position Setting	X	X
Cold Position Setting Within Required Acceptable Setting Range	X	X
Total Travel	X	X
Visible Indications of Impaired Operability	X	X
Operability Tests*		
Breakaway Force Test [IWF-5400(1)]		X
Acceleration Test [IWF-5400(2) & (3)]		X

*Operability tests will verify that the snubbers meet operability test requirements in the design specification and IWF-5400.

SUPPORT NO	2ASSPSSH132B4	VALVE			ACCESS/INACCESS	A
SYSTEM CODE	ASS	PUMP			HIGH RAD ZONE	
BZ SUPPORT DWG	15G-104	EXAM CODE	1980 W80		REMOVE FOR EXAM	N
CODE CLASS	4	EXAM ITEM	F-1,2,3,4		DESIGN SPEC	NMP2-P301N
TYPE OF SUPPORT/COMP	MKNO	EXAM CAT	F-B,C		INSTALL SPEC	NMP2-P301J
PIPE	X	EXAM METHOD	VT-3,4		RELIEF REQ	N
SNUBBER		EXAM PROCEDURE	LTR		REMARKS	
INT ATT		ISO DWG	20-001			
VESSEL		WELDED ATTACH	N			
HEX		LOCAT BUILD/ELEV	TBDG	299		

SUPPORT NO	2ASSPSSP133B4	VALVE			ACCESS/INACCESS	A
SYSTEM CODE	ASS	PUMP			HIGH RAD ZONE	N
BZ SUPPORT DWG	15G-105	EXAM CODE	1980 W80		REMOVE FOR EXAM	Y
CODE CLASS	4	EXAM ITEM	F-1,2,3,4		DESIGN SPEC	NMP2-P301N
TYPE OF SUPPORT/COMP	MKNO	EXAM CAT	F-B,C		INSTALL SPEC	NMP2-P301J
PIPE	X	EXAM METHOD	VT-3,4		RELIEF REQ	N
SNUBBER	X	EXAM PROCEDURE	LTR		REMARKS	DR=1
INT ATT		ISO DWG	20-001			
VESSEL		WELDED ATTACH	N			
HEX		LOCAT BUILD/ELEV	TBDG	297		

SUPPORT NO	2ASSPSSP134B4	VALVE			ACCESS/INACCESS	A
SYSTEM CODE	ASS	PUMP			HIGH RAD ZONE	N
BZ SUPPORT DWG	15G-106	EXAM CODE	1980 W80		REMOVE FOR EXAM	Y
CODE CLASS	4	EXAM ITEM	F-1,2,3,4		DESIGN SPEC	NMP2-P301N
TYPE OF SUPPORT/COMP	MKNO	EXAM CAT	F-B,C		INSTALL SPEC	NMP2-P301J
PIPE	X	EXAM METHOD	VT-3,4		RELIEF REQ	N
SNUBBER	X	EXAM PROCEDURE	LTR		REMARKS	DR=1
INT ATT		ISO DWG	20-001			
VESSEL		WELDED ATTACH	N			
HEX		LOCAT BUILD/ELEV	TBDG	293		

SUPPORT NO	2CSHPSSH083A1	VALVE			ACCESS/INACCESS	A
SYSTEM CODE	CSH	PUMP			HIGH RAD ZONE	
BZ SUPPORT DWG	78CQ	EXAM CODE	1980 W80		REMOVE FOR EXAM	N
CODE CLASS	1	EXAM ITEM	F-1,2,3,4		DESIGN SPEC	NMP2-P301N
TYPE OF SUPPORT/COMP	MKNO	EXAM CAT	F-B,C		INSTALL SPEC	NMP2-P301J
PIPE	X	EXAM METHOD	VT-3,4		RELIEF REQ	N
SNUBBER		EXAM PROCEDURE	LTR		REMARKS	
INT ATT		ISO DWG	025-010			
VESSEL		WELDED ATTACH	N			
HEX		LOCAT BUILD/ELEV	PRI CONT	307		

SUPPORT NO	2CSHPSSH088A1	VALVE			ACCESS/INACCESS	A
SYSTEM CODE	CSH	PUMP			HIGH RAD ZONE	
BZ SUPPORT DWG	78CV	EXAM CODE	1980 W80		REMOVE FOR EXAM	N
CODE CLASS	1	EXAM ITEM	F-1,2,3,4		DESIGN SPEC	NMP2-P301N
TYPE OF SUPPORT/COMP	MKNO	EXAM CAT	F-B,C		INSTALL SPEC	NMP2-P301J
PIPE	X	EXAM METHOD	VT-3,4		RELIEF REQ	N
SNUBBER		EXAM PROCEDURE	LTR		REMARKS	
INT ATT		ISO DWG	025-010			
VESSEL		WELDED ATTACH	N			
HEX		LOCAT BUILD/ELEV	PRI CONT	307		

SUPPORT NO	2CSHPSSH091A1	VALVE			ACCESS/INACCESS	A
SYSTEM CODE	CSH	PUMP			HIGH RAD ZONE	
BZ SUPPORT DWG	78CY	EXAM CODE	1980 W80		REMOVE FOR EXAM	N
CODE CLASS	1	EXAM ITEM	F-1,2,3,4		DESIGN SPEC	NMP2-P301N
TYPE OF SUPPORT/COMP MKNO		EXAM CAT	F-B,C		INSTALL SPEC	NMP2-P301J
PIPE	X	EXAM METHOD	VT-3,4		RELIEF REQ	N
SNUBBER		EXAM PROCEDURE	LTR		REMARKS	
INT ATT		ISO DWG	025-010			
VESSEL		WELDED ATTACH	N			
HEX		LOCAT BUILD/ELEV	PRI CONT	292		
SUPPORT NO	2CSHPSSP081A1	VALVE			ACCESS/INACCESS	I
SYSTEM CODE	CSH	PUMP			HIGH RAD ZONE	Y
BZ SUPPORT DWG	78CN	EXAM CODE	1980 W80		REMOVE FOR EXAM	Y
CODE CLASS	1	EXAM ITEM	F-1,2,3,4		DESIGN SPEC	NMP2-P301N
TYPE OF SUPPORT/COMP MKNO		EXAM CAT	F-B,C		INSTALL SPEC	NMP2-P301J
PIPE	X	EXAM METHOD	VT-3,4		RELIEF REQ	N
SNUBBER	X	EXAM PROCEDURE	LTR		REMARKS	DR=2
INT ATT		ISO DWG	025-010			
VESSEL		WELDED ATTACH	N			
HEX		LOCAT BUILD/ELEV	PRI CONT	307		
SUPPORT NO	2CSHPSSP082A1	VALVE			ACCESS/INACCESS	I
SYSTEM CODE	CSH	PUMP			HIGH RAD ZONE	Y
BZ SUPPORT DWG	78CP	EXAM CODE	1980 W80		REMOVE FOR EXAM	Y
CODE CLASS	1	EXAM ITEM	F-1,2,3,4		DESIGN SPEC	NMP2-P301N
TYPE OF SUPPORT/COMP MKNO		EXAM CAT	F-B,C		INSTALL SPEC	NMP2-P301J
PIPE	X	EXAM METHOD	VT-3,4		RELIEF REQ	N
SNUBBER	X	EXAM PROCEDURE	LTR		REMARKS	DR=2
INT ATT		ISO DWG	025-010			
VESSEL		WELDED ATTACH	N			
HEX		LOCAT BUILD/ELEV	PRI CONT	307		
SUPPORT NO	2CSHPSSP084A1	VALVE			ACCESS/INACCESS	I
SYSTEM CODE	CSH	PUMP			HIGH RAD ZONE	Y
BZ SUPPORT DWG	78CR	EXAM CODE	1980 W80		REMOVE FOR EXAM	Y
CODE CLASS	1	EXAM ITEM	F-1,2,3,4		DESIGN SPEC	NMP2-P301N
TYPE OF SUPPORT/COMP MKNO		EXAM CAT	F-B,C		INSTALL SPEC	NMP2-P301J
PIPE	X	EXAM METHOD	VT-3,4		RELIEF REQ	N
SNUBBER	X	EXAM PROCEDURE	LTR		REMARKS	DR=2
INT ATT		ISO DWG	025-010			
VESSEL		WELDED ATTACH	N			
HEX		LOCAT BUILD/ELEV	PRI CONT	307		
SUPPORT NO	2CSHPSSP085A1	VALVE			ACCESS/INACCESS	I
SYSTEM CODE	CSH	PUMP			HIGH RAD ZONE	Y
BZ SUPPORT DWG	78CS	EXAM CODE	1980 W80		REMOVE FOR EXAM	Y
CODE CLASS	1	EXAM ITEM	F-1,2,3,4		DESIGN SPEC	NMP2-P301N
TYPE OF SUPPORT/COMP MKNO		EXAM CAT	F-B,C		INSTALL SPEC	NMP2-P301J
PIPE	X	EXAM METHOD	VT-3,4		RELIEF REQ	N
SNUBBER	X	EXAM PROCEDURE	LTR		REMARKS	DR=2
INT ATT		ISO DWG	025-010			
VESSEL		WELDED ATTACH	N			
HEX		LOCAT BUILD/ELEV	PRI CONT	307		

SUPPORT NO	2CSHPSSP086A1	VALVE			ACCESS/INACCESS	I
SYSTEM CODE	CSH	PUMP			HIGH RAD ZONE	Y
BZ SUPPORT DWG	78CT	EXAM CODE	1980 W80		REMOVE FOR EXAM	Y
CODE CLASS	1	EXAM ITEM	F-1,2,3,4		DESIGN SPEC	NMP2-P301N
TYPE OF SUPPORT/COMP MKNO		EXAM CAT	F-B,C		INSTALL SPEC	NMP2-P301J
PIPE X		EXAM METHOD	VT-3,4		RELIEF REQ	N
SNUBBER X		EXAM PROCEDURE	LTR		REMARKS	DR=2
INT ATT		ISO DWG	025-010			
VESSEL		WELDED ATTACH	N			
HEX		LOCAT BUILD/ELEV	PRI CONT	307		
SUPPORT NO	2CSHPSSP087A1	VALVE			ACCESS/INACCESS	I
SYSTEM CODE	CSH	PUMP			HIGH RAD ZONE	Y
BZ SUPPORT DWG	78CU	EXAM CODE	1980 W80		REMOVE FOR EXAM	Y
CODE CLASS	1	EXAM ITEM	F-1,2,3,4		DESIGN SPEC	NMP2-P301N
TYPE OF SUPPORT/COMP MKNO		EXAM CAT	F-B,C		INSTALL SPEC	NMP2-P301J
PIPE X		EXAM METHOD	VT-3,4		RELIEF REQ	N
SNUBBER X		EXAM PROCEDURE	LTR		REMARKS	DR=2
INT ATT		ISO DWG	025-010			
VESSEL		WELDED ATTACH	N			
HEX		LOCAT BUILD/ELEV	PRI CONT	307		
SUPPORT NO	2CSHPSSP089A1	VALVE			ACCESS/INACCESS	I
SYSTEM CODE	CSH	PUMP			HIGH RAD ZONE	Y
BZ SUPPORT DWG	78CW	EXAM CODE	1980 W80		REMOVE FOR EXAM	Y
CODE CLASS	1	EXAM ITEM	F-1,2,3,4		DESIGN SPEC	NMP2-P301N
TYPE OF SUPPORT/COMP MKNO		EXAM CAT	F-B,C		INSTALL SPEC	NMP2-P301J
PIPE X		EXAM METHOD	VT-3,4		RELIEF REQ	N
SNUBBER X		EXAM PROCEDURE	LTR		REMARKS	DR=2
INT ATT		ISO DWG	025-010			
VESSEL		WELDED ATTACH	N			
HEX		LOCAT BUILD/ELEV	PRI CONT	306		
SUPPORT NO	2CSHPSSP090A1	VALVE			ACCESS/INACCESS	I
SYSTEM CODE	CSH	PUMP			HIGH RAD ZONE	Y
BZ SUPPORT DWG	78CX	EXAM CODE	1980 W80		REMOVE FOR EXAM	Y
CODE CLASS	1	EXAM ITEM	F-1,2,3,4		DESIGN SPEC	NMP2-P301N
TYPE OF SUPPORT/COMP MKNO		EXAM CAT	F-B,C		INSTALL SPEC	NMP2-P301J
PIPE X		EXAM METHOD	VT-3,4		RELIEF REQ	N
SNUBBER X		EXAM PROCEDURE	LTR		REMARKS	DR=2
INT ATT		ISO DWG	025-010			
VESSEL		WELDED ATTACH	N			
HEX		LOCAT BUILD/ELEV	PRI CONT	292		
SUPPORT NO	2CSHPSSP092A1	VALVE			ACCESS/INACCESS	I
SYSTEM CODE	CSH	PUMP			HIGH RAD ZONE	Y
BZ SUPPORT DWG	78CZ	EXAM CODE	1980 W80		REMOVE FOR EXAM	Y
CODE CLASS	1	EXAM ITEM	F-1,2,3,4		DESIGN SPEC	NMP2-P301N
TYPE OF SUPPORT/COMP MKNO		EXAM CAT	F-B,C		INSTALL SPEC	NMP2-P301J
PIPE X		EXAM METHOD	VT-3,4		RELIEF REQ	N
SNUBBER X		EXAM PROCEDURE	LTR		REMARKS	DR=2
INT ATT		ISO DWG	025-010			
VESSEL		WELDED ATTACH	N			
HEX		LOCAT BUILD/ELEV	PRI CONT	292		

SUPPORT NO	2CSH*P1	VALVE		ACCESS/INACCESS	A
SYSTEM CODE	CSH	PUMP	X 2CSH*P1	HIGH RAD ZONE	
BZ SUPPORT DWG		EXAM CODE	1980 W80	REMOVE FOR EXAM	N
CODE CLASS	2	EXAM ITEM	F-1	DESIGN SPEC	P800A
TYPE OF SUPPORT/COMP MKNO		EXAM CAT	F-B	INSTALL SPEC	NMP2-P275D
PIPE		EXAM METHOD	VT-3	RELIEF REQ	N
SNUBBER		EXAM PROCEDURE	LTR	REMARKS	16.330-001,049,050,051
INT ATT		ISO DWG	N/A		
VESSEL		WELDED ATTACH	N		
HEX		LOCAT BUILD/ELEV	SEC CONT 175		

SUPPORT NO	2CSH*P2	VALVE		ACCESS/INACCESS	A
SYSTEM CODE	CSH	PUMP	X 2CSH*P2	HIGH RAD ZONE	
BZ SUPPORT DWG		EXAM CODE	1980 W80	REMOVE FOR EXAM	N
CODE CLASS	2	EXAM ITEM	F-1	DESIGN SPEC	NMP2-P222X
TYPE OF SUPPORT/COMP MKNO		EXAM CAT	F-B	INSTALL SPEC	NMP2-P275D
PIPE		EXAM METHOD	VT-3	RELIEF REQ	N
SNUBBER		EXAM PROCEDURE	LTR	REMARKS	16.330-050-001A
INT ATT		ISO DWG	N/A		
VESSEL		WELDED ATTACH	N		
HEX		LOCAT BUILD/ELEV	SEC CONT 175		

SUPPORT NO	2CSHPSA001A2	VALVE		ACCESS/INACCESS	A
SYSTEM CODE	CSH	PUMP		HIGH RAD ZONE	
BZ SUPPORT DWG	78H	EXAM CODE	1980 W80	REMOVE FOR EXAM	N
CODE CLASS	2	EXAM ITEM	F-1,2,3	DESIGN SPEC	NMP2-P301N
TYPE OF SUPPORT/COMP MKNO		EXAM CAT	F-B	INSTALL SPEC	NMP2-P301J
PIPE X		EXAM METHOD	VT-3	RELIEF REQ	N
SNUBBER		EXAM PROCEDURE	LTR	REMARKS	
INT ATT		ISO DWG	025-004		
VESSEL		WELDED ATTACH	Y		
HEX		LOCAT BUILD/ELEV	SEC CONT 185		

SUPPORT NO	2CSHPSA005A2	VALVE		ACCESS/INACCESS	A
SYSTEM CODE	CSH	PUMP		HIGH RAD ZONE	
BZ SUPPORT DWG	78L	EXAM CODE	1980 W80	REMOVE FOR EXAM	N
CODE CLASS	2	EXAM ITEM	F-2,3	DESIGN SPEC	NMP2-P301N
TYPE OF SUPPORT/COMP MKNO		EXAM CAT	F-B	INSTALL SPEC	NMP2-P301J
PIPE X		EXAM METHOD	VT-3	RELIEF REQ	N
SNUBBER		EXAM PROCEDURE	LTR	REMARKS	
INT ATT		ISO DWG	025-004		
VESSEL		WELDED ATTACH	Y		
HEX		LOCAT BUILD/ELEV	SEC CONT 208		

SUPPORT NO	2CSHPSA016A2	VALVE		ACCESS/INACCESS	A
SYSTEM CODE	CSH	PUMP		HIGH RAD ZONE	
BZ SUPPORT DWG	78X	EXAM CODE	1980 W80	REMOVE FOR EXAM	N
CODE CLASS	2	EXAM ITEM	F-2,3	DESIGN SPEC	NMP2-P301N
TYPE OF SUPPORT/COMP MKNO		EXAM CAT	F-B	INSTALL SPEC	NMP2-P301J
PIPE X		EXAM METHOD	VT-3	RELIEF REQ	N
SNUBBER		EXAM PROCEDURE	LTR	REMARKS	
INT ATT		ISO DWG	025-003		
VESSEL		WELDED ATTACH	Y		
HEX		LOCAT BUILD/ELEV	SEC CONT 208		

SUPPORT NO	2CSHPSA078A2	VALVE			ACCESS/INACCESS	A	
SYSTEM CODE	CSH	PUMP			HIGH RAD ZONE		
BZ SUPPORT DWG	78CK	EXAM CODE	1980 W80		REMOVE FOR EXAM	N	
CODE CLASS	2	EXAM ITEM	F-2,3		DESIGN SPEC	NMP2-P301N	
TYPE OF SUPPORT/COMP MKNO		EXAM CAT	F-B		INSTALL SPEC	NMP2-P301J	
PIPE	X	EXAM METHOD	VT-3		RELIEF REQ	N	
SNUBBER		EXAM PROCEDURE	LTR		REMARKS		
INT ATT		ISO DWG	025-009				
VESSEL		WELDED ATTACH	Y				
HEX		LOCAT BUILD/ELEV	SEC CONT	283			
SUPPORT NO	2CSHPSA103A2	VALVE			ACCESS/INACCESS	A	
SYSTEM CODE	CSH	PUMP			HIGH RAD ZONE		
BZ SUPPORT DWG	78DL	EXAM CODE	1980 W80		REMOVE FOR EXAM	N	
CODE CLASS	2	EXAM ITEM	F-2,3		DESIGN SPEC	NMP2-P301N	
TYPE OF SUPPORT/COMP MKNO		EXAM CAT	F-B		INSTALL SPEC	NMP2-P301J	
PIPE	X	EXAM METHOD	VT-3		RELIEF REQ	N	
SNUBBER		EXAM PROCEDURE	LTR		REMARKS		
INT ATT		ISO DWG	025-019				
VESSEL		WELDED ATTACH	Y				
HEX		LOCAT BUILD/ELEV	SEC CONT	223			
SUPPORT NO	2CSHPSA192A2	VALVE			ACCESS/INACCESS	A	
SYSTEM CODE	CSH	PUMP			HIGH RAD ZONE		
BZ SUPPORT DWG	78HF	EXAM CODE	1980 W80		REMOVE FOR EXAM	N	
CODE CLASS	2	EXAM ITEM	F-2,3		DESIGN SPEC	NMP2-P301N	
TYPE OF SUPPORT/COMP MKNO		EXAM CAT	F-B		INSTALL SPEC	NMP2-P301J	
PIPE	X	EXAM METHOD	VT-3		RELIEF REQ	N	
SNUBBER		EXAM PROCEDURE	LTR		REMARKS		
INT ATT		ISO DWG	025-009				
VESSEL		WELDED ATTACH	Y				
HEX		LOCAT BUILD/ELEV	SEC CONT	258			
SUPPORT NO	2CSHPSA215A2	VALVE			ACCESS/INACCESS	A	
SYSTEM CODE	CSH	PUMP			HIGH RAD ZONE		
BZ SUPPORT DWG	78JE	EXAM CODE	1980 W80		REMOVE FOR EXAM	N	
CODE CLASS	2	EXAM ITEM	F-2,3		DESIGN SPEC	NMP2-P301N	
TYPE OF SUPPORT/COMP MKNO		EXAM CAT	F-B		INSTALL SPEC	NMP2-P301J	
PIPE	X	EXAM METHOD	VT-3		RELIEF REQ	N	
SNUBBER		EXAM PROCEDURE	LTR		REMARKS		
INT ATT		ISO DWG	025-008				
VESSEL		WELDED ATTACH	Y				
HEX		LOCAT BUILD/ELEV	SEC CONT	191			
SUPPORT NO	2CSHPSR008A2	VALVE			ACCESS/INACCESS	A	
SYSTEM CODE	CSH	PUMP			HIGH RAD ZONE		
BZ SUPPORT DWG	78P	EXAM CODE	1980 W80		REMOVE FOR EXAM	N	
CODE CLASS	2	EXAM ITEM	F-2,3		DESIGN SPEC	NMP2-P301N	
TYPE OF SUPPORT/COMP MKNO		EXAM CAT	F-B		INSTALL SPEC	NMP2-P301J	
PIPE	X	EXAM METHOD	VT-3		RELIEF REQ	N	
SNUBBER		EXAM PROCEDURE	LTR		REMARKS		
INT ATT		ISO DWG	025-003				
VESSEL		WELDED ATTACH	N				
HEX		LOCAT BUILD/ELEV	SEC CONT	208			

SUPPORT NO	2CSHPSR009A2	VALVE			ACCESS/INACCESS	A
SYSTEM CODE	CSH	PUMP			HIGH RAD ZONE	
BZ SUPPORT DWG	78Q	EXAM CODE	1980 W80		REMOVE FOR EXAM	N
CODE CLASS	2	EXAM ITEM	F-2,3		DESIGN SPEC	NMP2-P301N
TYPE OF SUPPORT/COMP MKNO		EXAM CAT	F-B		INSTALL SPEC	NMP2-P301J
PIPE	X	EXAM METHOD	VT-3		RELIEF REQ	N
SNUBBER		EXAM PROCEDURE	LTR		REMARKS	
INT ATT		ISO DWG	025-003			
VESSEL		WELDED ATTACH	N			
HEX		LOCAT BUILD/ELEV	SEC CONT	208		

SUPPORT NO	2CSHPSR012A2	VALVE			ACCESS/INACCESS	A
SYSTEM CODE	CSH	PUMP			HIGH RAD ZONE	
BZ SUPPORT DWG	78T	EXAM CODE	1980 W80		REMOVE FOR EXAM	N
CODE CLASS	2	EXAM ITEM	F-2,3		DESIGN SPEC	NMP2-P301N
TYPE OF SUPPORT/COMP MKNO		EXAM CAT	F-B		INSTALL SPEC	NMP2-P301J
PIPE	X	EXAM METHOD	VT-3		RELIEF REQ	N
SNUBBER		EXAM PROCEDURE	LTR		REMARKS	
INT ATT		ISO DWG	025-003			
VESSEL		WELDED ATTACH	N			
HEX		LOCAT BUILD/ELEV	SEC CONT	208		

SUPPORT NO	2CSHPSR013A2	VALVE			ACCESS/INACCESS	A
SYSTEM CODE	CSH	PUMP			HIGH RAD ZONE	
BZ SUPPORT DWG	78U	EXAM CODE	1980 W80		REMOVE FOR EXAM	N
CODE CLASS	2	EXAM ITEM	F-2,3		DESIGN SPEC	NMP2-P301N
TYPE OF SUPPORT/COMP MKNO		EXAM CAT	F-B		INSTALL SPEC	NMP2-P301J
PIPE	X	EXAM METHOD	VT-3		RELIEF REQ	N
SNUBBER		EXAM PROCEDURE	LTR		REMARKS	
INT ATT		ISO DWG	025-003			
VESSEL		WELDED ATTACH	N			
HEX		LOCAT BUILD/ELEV	SEC CONT	208		

SUPPORT NO	2CSHPSR014A2	VALVE			ACCESS/INACCESS	A
SYSTEM CODE	CSH	PUMP			HIGH RAD ZONE	
BZ SUPPORT DWG	78V	EXAM CODE	1980 W80		REMOVE FOR EXAM	N
CODE CLASS	2	EXAM ITEM	F-2,3		DESIGN SPEC	NMP2-P301N
TYPE OF SUPPORT/COMP MKNO		EXAM CAT	F-B		INSTALL SPEC	NMP2-P301J
PIPE	X	EXAM METHOD	VT-3		RELIEF REQ	N
SNUBBER		EXAM PROCEDURE	LTR		REMARKS	
INT ATT		ISO DWG	025-003			
VESSEL		WELDED ATTACH	N			
HEX		LOCAT BUILD/ELEV	SEC CONT	208		

SUPPORT NO	2CSHPSR015A2	VALVE			ACCESS/INACCESS	A
SYSTEM CODE	CSH	PUMP			HIGH RAD ZONE	
BZ SUPPORT DWG	78W	EXAM CODE	1980 W80		REMOVE FOR EXAM	N
CODE CLASS	2	EXAM ITEM	F-2,3		DESIGN SPEC	NMP2-P301N
TYPE OF SUPPORT/COMP MKNO		EXAM CAT	F-B		INSTALL SPEC	NMP2-P301J
PIPE	X	EXAM METHOD	VT-3		RELIEF REQ	N
SNUBBER		EXAM PROCEDURE	LTR		REMARKS	
INT ATT		ISO DWG	025-003			
VESSEL		WELDED ATTACH	Y			
HEX		LOCAT BUILD/ELEV	SEC CONT	208		

SUPPORT NO	2CSHPSR019A2	VALVE			ACCESS/INACCESS	A
SYSTEM CODE	CSH	PUMP			HIGH RAD ZONE	
BZ SUPPORT DWG	78AA	EXAM CODE	1980 W80		REMOVE FOR EXAM	N
CODE CLASS	2	EXAM ITEM	F-2,3		DESIGN SPEC	NMP2-P301N
TYPE OF SUPPORT/COMP MKNO		EXAM CAT	F-B		INSTALL SPEC	NMP2-P301J
PIPE	X	EXAM METHOD	VT-3		RELIEF REQ	N
SNUBBER		EXAM PROCEDURE	LTR		REMARKS	
INT ATT		ISO DWG	025-008			
VESSEL		WELDED ATTACH	Y			
HEX		LOCAT BUILD/ELEV	SEC CONT	188		

SUPPORT NO	2CSHPSR029A2	VALVE			ACCESS/INACCESS	A
SYSTEM CODE	CSH	PUMP			HIGH RAD ZONE	
BZ SUPPORT DWG	78AM	EXAM CODE	1980 W80		REMOVE FOR EXAM	N
CODE CLASS	2	EXAM ITEM	F-2,3		DESIGN SPEC	NMP2-P301N
TYPE OF SUPPORT/COMP MKNO		EXAM CAT	F-B		INSTALL SPEC	NMP2-P301J
PIPE	X	EXAM METHOD	VT-3		RELIEF REQ	N
SNUBBER		EXAM PROCEDURE	LTR		REMARKS	
INT ATT		ISO DWG	025-005			
VESSEL		WELDED ATTACH	Y			
HEX		LOCAT BUILD/ELEV	SEC CONT	195		

SUPPORT NO	2CSHPSR030A2	VALVE			ACCESS/INACCESS	A
SYSTEM CODE	CSH	PUMP			HIGH RAD ZONE	
BZ SUPPORT DWG	78AN	EXAM CODE	1980 W80		REMOVE FOR EXAM	N
CODE CLASS	2	EXAM ITEM	F-1,2,3		DESIGN SPEC	NMP2-P301N
TYPE OF SUPPORT/COMP MKNO		EXAM CAT	F-B		INSTALL SPEC	NMP2-P301J
PIPE	X	EXAM METHOD	VT-3		RELIEF REQ	N
SNUBBER		EXAM PROCEDURE	LTR		REMARKS	
INT ATT		ISO DWG	025-004			
VESSEL		WELDED ATTACH	N			
HEX		LOCAT BUILD/ELEV	SEC CONT	190		

SUPPORT NO	2CSHPSR079A2	VALVE			ACCESS/INACCESS	A
SYSTEM CODE	CSH	PUMP			HIGH RAD ZONE	
BZ SUPPORT DWG	78CL	EXAM CODE	1980 W80		REMOVE FOR EXAM	N
CODE CLASS	2	EXAM ITEM	F-2,3		DESIGN SPEC	NMP2-P301N
TYPE OF SUPPORT/COMP MKNO		EXAM CAT	F-B		INSTALL SPEC	NMP2-P301J
PIPE	X	EXAM METHOD	VT-3		RELIEF REQ	N
SNUBBER		EXAM PROCEDURE	LTR		REMARKS	
INT ATT		ISO DWG	025-009			
VESSEL		WELDED ATTACH	N			
HEX		LOCAT BUILD/ELEV	SEC CONT	281		

SUPPORT NO	2CSHPSR163A2	VALVE			ACCESS/INACCESS	A
SYSTEM CODE	CSH	PUMP			HIGH RAD ZONE	
BZ SUPPORT DWG	78FZ	EXAM CODE	1980 W80		REMOVE FOR EXAM	N
CODE CLASS	2	EXAM ITEM	F-1,2,3		DESIGN SPEC	NMP2-P301N
TYPE OF SUPPORT/COMP MKNO		EXAM CAT	F-B		INSTALL SPEC	NMP2-P301J
PIPE	X	EXAM METHOD	VT-3		RELIEF REQ	N
SNUBBER		EXAM PROCEDURE	LTR		REMARKS	
INT ATT		ISO DWG	025-018			
VESSEL		WELDED ATTACH	Y			
HEX		LOCAT BUILD/ELEV	SEC CONT	217		

SUPPORT NO	2CSHPSR177A2	VALVE			ACCESS/INACCESS	A
SYSTEM CODE	CSH	PUMP			HIGH RAD ZONE	
BZ SUPPORT DWG	78GP	EXAM CODE	1980 W80		REMOVE FOR EXAM	N
CODE CLASS	2	EXAM ITEM	F-1,2,3		DESIGN SPEC	NMP2-P301N
TYPE OF SUPPORT/COMP MKNO		EXAM CAT	F-B		INSTALL SPEC	NMP2-P301J
PIPE	X	EXAM METHOD	VT-3		RELIEF REQ	N
SNUBBER		EXAM PROCEDURE	LTR		REMARKS	
INT ATT		ISO DWG	025-018			
VESSEL		WELDED ATTACH	Y			
HEX		LOCAT BUILD/ELEV	SEC CONT	223		

SUPPORT NO	2CSHPSR188A2	VALVE			ACCESS/INACCESS	A
SYSTEM CODE	CSH	PUMP			HIGH RAD ZONE	
BZ SUPPORT DWG	78HB	EXAM CODE	1980 W80		REMOVE FOR EXAM	N
CODE CLASS	2	EXAM ITEM	F-2,3		DESIGN SPEC	NMP2-P301N
TYPE OF SUPPORT/COMP MKNO		EXAM CAT	F-B		INSTALL SPEC	NMP2-P301J
PIPE	X	EXAM METHOD	VT-3		RELIEF REQ	N
SNUBBER		EXAM PROCEDURE	LTR		REMARKS	
INT ATT		ISO DWG	025-017			
VESSEL		WELDED ATTACH	N			
HEX		LOCAT BUILD/ELEV	SEC CONT	232		

SUPPORT NO	2CSHPSR191A2	VALVE			ACCESS/INACCESS	A
SYSTEM CODE	CSH	PUMP			HIGH RAD ZONE	
BZ SUPPORT DWG	78HE	EXAM CODE	1980 W80		REMOVE FOR EXAM	N
CODE CLASS	2	EXAM ITEM	F-2,3		DESIGN SPEC	NMP2-P301N
TYPE OF SUPPORT/COMP MKNO		EXAM CAT	F-B		INSTALL SPEC	NMP2-P301J
PIPE	X	EXAM METHOD	VT-3		RELIEF REQ	N
SNUBBER		EXAM PROCEDURE	LTR		REMARKS	
INT ATT		ISO DWG	025-009			
VESSEL		WELDED ATTACH	N			
HEX		LOCAT BUILD/ELEV	SEC CONT	234		

SUPPORT NO	2CSHPSR204A2	VALVE			ACCESS/INACCESS	A
SYSTEM CODE	CSH	PUMP			HIGH RAD ZONE	
BZ SUPPORT DWG	78HT	EXAM CODE	1980 W80		REMOVE FOR EXAM	N
CODE CLASS	2	EXAM ITEM	F-2,3		DESIGN SPEC	NMP2-P301N
TYPE OF SUPPORT/COMP MKNO		EXAM CAT	F-B		INSTALL SPEC	NMP2-P301J
PIPE	X	EXAM METHOD	VT-3		RELIEF REQ	N
SNUBBER		EXAM PROCEDURE	LTR		REMARKS	
INT ATT		ISO DWG	025-013			
VESSEL		WELDED ATTACH	Y			
HEX		LOCAT BUILD/ELEV	SEC CONT	198		

SUPPORT NO	2CSHPSR220A2	VALVE			ACCESS/INACCESS	A
SYSTEM CODE	CSH	PUMP			HIGH RAD ZONE	
BZ SUPPORT DWG	108QQ	EXAM CODE	1980 W80		REMOVE FOR EXAM	N
CODE CLASS	2	EXAM ITEM	F-2,3		DESIGN SPEC	NMP2-P301N
TYPE OF SUPPORT/COMP MKNO		EXAM CAT	F-B		INSTALL SPEC	NMP2-P301J
PIPE	X	EXAM METHOD	VT-3		RELIEF REQ	N
SNUBBER		EXAM PROCEDURE	LTR		REMARKS	
INT ATT		ISO DWG	025-001			
VESSEL		WELDED ATTACH	N			
HEX		LOCAT BUILD/ELEV	TUNN	245		

SUPPORT NO	2CSHPSR221A2	VALVE			ACCESS/INACCESS	A
SYSTEM CODE	CSH	PUMP			HIGH RAD ZONE	
BZ SUPPORT DWG	108GJ	EXAM CODE	1980 W80		REMOVE FOR EXAM	N
CODE CLASS	2	EXAM ITEM	F-2,3		DESIGN SPEC	NMP2-P301N
TYPE OF SUPPORT/COMP MKNO		EXAM CAT	F-B		INSTALL SPEC	NMP2-P301J
PIPE	X	EXAM METHOD	VT-3		RELIEF REQ	N
SNUBBER		EXAM PROCEDURE	LTR		REMARKS	
INT ATT		ISO DWG	025-001			
VESSEL		WELDED ATTACH	N			
HEX		LOCAT BUILD/ELEV	TUNN	245		

SUPPORT NO	2CSHPSR222A2	VALVE			ACCESS/INACCESS	A
SYSTEM CODE	CSH	PUMP			HIGH RAD ZONE	
BZ SUPPORT DWG	108GL	EXAM CODE	1980 W80		REMOVE FOR EXAM	N
CODE CLASS	2	EXAM ITEM	F-2,3		DESIGN SPEC	NMP2-P301N
TYPE OF SUPPORT/COMP MKNO		EXAM CAT	F-B		INSTALL SPEC	NMP2-P301J
PIPE	X	EXAM METHOD	VT-3		RELIEF REQ	N
SNUBBER		EXAM PROCEDURE	LTR		REMARKS	
INT ATT		ISO DWG	025-001			
VESSEL		WELDED ATTACH	N			
HEX		LOCAT BUILD/ELEV	TUNN	245		

SUPPORT NO	2CSHPSR223A2	VALVE			ACCESS/INACCESS	A
SYSTEM CODE	CSH	PUMP			HIGH RAD ZONE	
BZ SUPPORT DWG	108GP	EXAM CODE	1980 W80		REMOVE FOR EXAM	N
CODE CLASS	2	EXAM ITEM	F-2,3		DESIGN SPEC	NMP2-P301N
TYPE OF SUPPORT/COMP MKNO		EXAM CAT	F-B		INSTALL SPEC	NMP2-P301J
PIPE	X	EXAM METHOD	VT-3		RELIEF REQ	N
SNUBBER		EXAM PROCEDURE	LTR		REMARKS	
INT ATT		ISO DWG	025-001			
VESSEL		WELDED ATTACH	N			
HEX		LOCAT BUILD/ELEV	TUNN	245		

SUPPORT NO	2CSHPSR224A2	VALVE			ACCESS/INACCESS	A
SYSTEM CODE	CSH	PUMP			HIGH RAD ZONE	
BZ SUPPORT DWG	108GS	EXAM CODE	1980 W80		REMOVE FOR EXAM	N
CODE CLASS	2	EXAM ITEM	F-2,3		DESIGN SPEC	NMP2-P301N
TYPE OF SUPPORT/COMP MKNO		EXAM CAT	F-B		INSTALL SPEC	NMP2-P301J
PIPE	X	EXAM METHOD	VT-3		RELIEF REQ	N
SNUBBER		EXAM PROCEDURE	LTR		REMARKS	
INT ATT		ISO DWG	025-001			
VESSEL		WELDED ATTACH	N			
HEX		LOCAT BUILD/ELEV	TUNN	245		

SUPPORT NO	2CSHPSR225A2	VALVE			ACCESS/INACCESS	A
SYSTEM CODE	CSH	PUMP			HIGH RAD ZONE	
BZ SUPPORT DWG	108GT	EXAM CODE	1980 W80		REMOVE FOR EXAM	N
CODE CLASS	2	EXAM ITEM	F-2,3		DESIGN SPEC	NMP2-P301N
TYPE OF SUPPORT/COMP MKNO		EXAM CAT	F-B		INSTALL SPEC	NMP2-P301J
PIPE	X	EXAM METHOD	VT-3		RELIEF REQ	N
SNUBBER		EXAM PROCEDURE	LTR		REMARKS	
INT ATT		ISO DWG	025-001			
VESSEL		WELDED ATTACH	N			
HEX		LOCAT BUILD/ELEV	TUNN	245		

SUPPORT NO	2CSHPSR266A2	VALVE			ACCESS/INACCESS	A
SYSTEM CODE	CSH	PUMP			HIGH RAD ZONE	
BZ SUPPORT DWG	108QR	EXAM CODE	1980 W80		REMOVE FOR EXAM	N
CODE CLASS	2	EXAM ITEM	F-1,2,3		DESIGN SPEC	NMP2-P301N
TYPE OF SUPPORT/COMP MKNO		EXAM CAT	F-B		INSTALL SPEC	NMP2-P301J
PIPE	X	EXAM METHOD	VT-3		RELIEF REQ	N
SNUBBER		EXAM PROCEDURE	LTR		REMARKS	
INT ATT		ISO DWG	025-001			
VESSEL		WELDED ATTACH	N			
HEX		LOCAT BUILD/ELEV	TUNN	245		

SUPPORT NO	2CSHPSR283A2	VALVE			ACCESS/INACCESS	A
SYSTEM CODE	CSH	PUMP			HIGH RAD ZONE	
BZ SUPPORT DWG	108RS	EXAM CODE	1980 W80		REMOVE FOR EXAM	N
CODE CLASS	2	EXAM ITEM	F-1,2,3		DESIGN SPEC	NMP2-P301N
TYPE OF SUPPORT/COMP MKNO		EXAM CAT	F-B		INSTALL SPEC	NMP2-P301J
PIPE	X	EXAM METHOD	VT-3		RELIEF REQ	N
SNUBBER		EXAM PROCEDURE	LTR		REMARKS	
INT ATT		ISO DWG	025-003			
VESSEL		WELDED ATTACH	N			
HEX		LOCAT BUILD/ELEV	TUNN	208		

SUPPORT NO	2CSHPSR316A2	VALVE			ACCESS/INACCESS	
SYSTEM CODE	CSH	PUMP			HIGH RAD ZONE	
BZ SUPPORT DWG	78JG	EXAM CODE	1980 W80		REMOVE FOR EXAM	
CODE CLASS	2	EXAM ITEM	F-1,2,3		DESIGN SPEC	NMP2-P301N
TYPE OF SUPPORT/COMP MKNO		EXAM CAT	F-B		INSTALL SPEC	NMP2-P301J
PIPE	X	EXAM METHOD	VT-3		RELIEF REQ	N
SNUBBER		EXAM PROCEDURE	LTR		REMARKS	020-13-2
INT ATT		ISO DWG	025-005			
VESSEL		WELDED ATTACH	Y			
HEX		LOCAT BUILD/ELEV	PRI CONT	190		

SUPPORT NO	2CSHPSR317A2	VALVE			ACCESS/INACCESS	
SYSTEM CODE	CSH	PUMP			HIGH RAD ZONE	
BZ SUPPORT DWG	78JG	EXAM CODE	1980 W80		REMOVE FOR EXAM	
CODE CLASS	2	EXAM ITEM	F-1,2,3		DESIGN SPEC	NMP2-P301N
TYPE OF SUPPORT/COMP MKNO		EXAM CAT	F-B		INSTALL SPEC	NMP2-P301J
PIPE	X	EXAM METHOD	VT-3		RELIEF REQ	N
SNUBBER		EXAM PROCEDURE	LTR		REMARKS	020-13-2
INT ATT		ISO DWG	025-005			
VESSEL		WELDED ATTACH	Y			
HEX		LOCAT BUILD/ELEV	PRI CONT	190		

SUPPORT NO	2CSHPSSH017A2	VALVE			ACCESS/INACCESS	A
SYSTEM CODE	CSH	PUMP			HIGH RAD ZONE	
BZ SUPPORT DWG	78Y	EXAM CODE	1980 W80		REMOVE FOR EXAM	N
CODE CLASS	2	EXAM ITEM	F-1,2,3,4		DESIGN SPEC	NMP2-P301N
TYPE OF SUPPORT/COMP MKNO		EXAM CAT	F-B,C		INSTALL SPEC	NMP2-P301J
PIPE	X	EXAM METHOD	VT3,4		RELIEF REQ	N
SNUBBER		EXAM PROCEDURE	LTR		REMARKS	
INT ATT		ISO DWG	025-008			
VESSEL		WELDED ATTACH	N			
HEX		LOCAT BUILD/ELEV	SEC CONT	188		

SUPPORT NO	2CSHPSSH025A2	VALVE			ACCESS/INACCESS	A
SYSTEM CODE	CSH	PUMP			HIGH RAD ZONE	
BZ SUPPORT DWG	78AG	EXAM CODE	1980 W80		REMOVE FOR EXAM	N
CODE CLASS	2	EXAM ITEM	F-1,2,3,4		DESIGN SPEC	NMP2-P301N
TYPE OF SUPPORT/COMP MKNO		EXAM CAT	F-B,C		INSTALL SPEC	NMP2-P301J
PIPE	X	EXAM METHOD	VT-3,4		RELIEF REQ	N
SNUBBER		EXAM PROCEDURE	LTR		REMARKS	
INT ATT		ISO DWG	025-005			
VESSEL		WELDED ATTACH	N			
HEX		LOCAT BUILD/ELEV	SEC CONT	195		

SUPPORT NO	2CSHPSSH026A2	VALVE			ACCESS/INACCESS	A
SYSTEM CODE	CSH	PUMP			HIGH RAD ZONE	
BZ SUPPORT DWG	78AH	EXAM CODE	1980 W80		REMOVE FOR EXAM	N
CODE CLASS	2	EXAM ITEM	F-1,2,3,4		DESIGN SPEC	NMP2-P301N
TYPE OF SUPPORT/COMP MKNO		EXAM CAT	F-C		INSTALL SPEC	NMP2-P301J
PIPE	X	EXAM METHOD	VT-3,4		RELIEF REQ	N
SNUBBER		EXAM PROCEDURE	LTR		REMARKS	
INT ATT		ISO DWG	025-005			
VESSEL		WELDED ATTACH	N			
HEX		LOCAT BUILD/ELEV	SEC CONT	178		

SUPPORT NO	2CSHPSSH027A2	VALVE			ACCESS/INACCESS	A
SYSTEM CODE	CSH	PUMP			HIGH RAD ZONE	
BZ SUPPORT DWG	78AJ	EXAM CODE	1980 W80		REMOVE FOR EXAM	N
CODE CLASS	2	EXAM ITEM	F-1,2,3,4		DESIGN SPEC	NMP2-P301N
TYPE OF SUPPORT/COMP MKNO		EXAM CAT	F-B,C		INSTALL SPEC	NMP2-P301J
PIPE	X	EXAM METHOD	VT-3,4		RELIEF REQ	N
SNUBBER		EXAM PROCEDURE	LTR		REMARKS	
INT ATT		ISO DWG	025-005			
VESSEL		WELDED ATTACH	N			
HEX		LOCAT BUILD/ELEV	SEC CONT	185		

SUPPORT NO	2CSHPSSH031A2	VALVE			ACCESS/INACCESS	A
SYSTEM CODE	CSH	PUMP			HIGH RAD ZONE	
BZ SUPPORT DWG	78AP	EXAM CODE	1980 W80		REMOVE FOR EXAM	N
CODE CLASS	2	EXAM ITEM	F-1,2,3,4		DESIGN SPEC	NMP2-P301N
TYPE OF SUPPORT/COMP MKNO		EXAM CAT	F-B,C		INSTALL SPEC	NMP2-P301J
PIPE	X	EXAM METHOD	VT-3,4		RELIEF REQ	N
SNUBBER		EXAM PROCEDURE	LTR		REMARKS	
INT ATT		ISO DWG	025-004			
VESSEL		WELDED ATTACH	N			
HEX		LOCAT BUILD/ELEV	SEC CONT	190		

SUPPORT NO	2CSHPSSH076A2	VALVE			ACCESS/INACCESS	A
SYSTEM CODE	CSH	PUMP			HIGH RAD ZONE	
BZ SUPPORT DWG	78CH	EXAM CODE	1980 W80		REMOVE FOR EXAM	N
CODE CLASS	2	EXAM ITEM	F-1,2,3,4		DESIGN SPEC	NMP2-P301N
TYPE OF SUPPORT/COMP MKNO		EXAM CAT	F-B,C		INSTALL SPEC	NMP2-P301J
PIPE	X	EXAM METHOD	VT-3,4		RELIEF REQ	N
SNUBBER		EXAM PROCEDURE	LTR		REMARKS	
INT ATT		ISO DWG	025-009			
VESSEL		WELDED ATTACH	Y			
HEX		LOCAT BUILD/ELEV	SEC CONT	292		

SUPPORT NO	2CSHPSSH097A2	VALVE			ACCESS/INACCESS	A
SYSTEM CODE	CSH	PUMP			HIGH RAD ZONE	
BZ SUPPORT DWG	78DE	EXAM CODE	1980 W80		REMOVE FOR EXAM	N
CODE CLASS	2	EXAM ITEM	F-1,2,3,4		DESIGN SPEC	NMP2-P301N
TYPE OF SUPPORT/COMP MKNO		EXAM CAT	F-B,C		INSTALL SPEC	NMP2-P301J
PIPE	X	EXAM METHOD	VT-3,4		RELIEF REQ	N
SNUBBER		EXAM PROCEDURE	LTR		REMARKS	
INT ATT		ISO DWG	025-019			
VESSEL		WELDED ATTACH	Y			
HEX		LOCAT BUILD/ELEV	SEC CONT	224		

SUPPORT NO	2CSHPSSH162A2	VALVE			ACCESS/INACCESS	A
SYSTEM CODE	CSH	PUMP			HIGH RAD ZONE	
BZ SUPPORT DWG	78FY	EXAM CODE	1980 W80		REMOVE FOR EXAM	N
CODE CLASS	2	EXAM ITEM	F-1,2,3,4		DESIGN SPEC	NMP2-P301N
TYPE OF SUPPORT/COMP MKNO		EXAM CAT	F-B,C		INSTALL SPEC	NMP2-P301J
PIPE	X	EXAM METHOD	VT-3,4		RELIEF REQ	N
SNUBBER		EXAM PROCEDURE	LTR		REMARKS	
INT ATT		ISO DWG	025-018			
VESSEL		WELDED ATTACH	N			
HEX		LOCAT BUILD/ELEV	SEC CONT	217		

SUPPORT NO	2CSHPSSH165A2	VALVE			ACCESS/INACCESS	A
SYSTEM CODE	CSH	PUMP			HIGH RAD ZONE	
BZ SUPPORT DWG	78GB	EXAM CODE	1980 W80		REMOVE FOR EXAM	N
CODE CLASS	2	EXAM ITEM	F-1,2,3,4		DESIGN SPEC	NMP2-P301N
TYPE OF SUPPORT/COMP MKNO		EXAM CAT	F-B,C		INSTALL SPEC	NMP2-P301J
PIPE	X	EXAM METHOD	VT-3,4		RELIEF REQ	N
SNUBBER		EXAM PROCEDURE	LTR		REMARKS	
INT ATT		ISO DWG	025-018			
VESSEL		WELDED ATTACH	N			
HEX		LOCAT BUILD/ELEV	SEC CONT	227		

SUPPORT NO	2CSHPSSH169A2	VALVE			ACCESS/INACCESS	A
SYSTEM CODE	CSH	PUMP			HIGH RAD ZONE	
BZ SUPPORT DWG	78GF	EXAM CODE	1980 W80		REMOVE FOR EXAM	N
CODE CLASS	2	EXAM ITEM	F-1,2,3,4		DESIGN SPEC	NMP2-P301N
TYPE OF SUPPORT/COMP MKNO		EXAM CAT	F-B,C		INSTALL SPEC	NMP2-P301J
PIPE	X	EXAM METHOD	VT-3,4		RELIEF REQ	N
SNUBBER		EXAM PROCEDURE	LTR		REMARKS	
INT ATT		ISO DWG	025-018			
VESSEL		WELDED ATTACH	N			
HEX		LOCAT BUILD/ELEV	SEC CONT	227		

SUPPORT NO	2CSHPSSH183A2	VALVE			ACCESS/INACCESS	A
SYSTEM CODE	CSH	PUMP			HIGH RAD ZONE	
BZ SUPPORT DWG	78GV	EXAM CODE	1980 W80		REMOVE FOR EXAM	N
CODE CLASS	2	EXAM ITEM	F-1,2,3,4		DESIGN SPEC	NMP2-P301N
TYPE OF SUPPORT/COMP MKNO		EXAM CAT	F-B,C		INSTALL SPEC	NMP2-P301J
PIPE	X	EXAM METHOD	VT-3,4		RELIEF REQ	N
SNUBBER		EXAM PROCEDURE	LTR		REMARKS	
INT ATT		ISO DWG	025-018			
VESSEL		WELDED ATTACH	N			
HEX		LOCAT BUILD/ELEV	SEC CONT	223		

SUPPORT NO	2CSHPSSH190A2	VALVE			ACCESS/INACCESS	A
SYSTEM CODE	CSH	PUMP			HIGH RAD ZONE	
BZ SUPPORT DWG	78HD	EXAM CODE	1980 W80		REMOVE FOR EXAM	N
CODE CLASS	2	EXAM ITEM	F-1,2,3,4		DESIGN SPEC	NMP2-P301N
TYPE OF SUPPORT/COMP MKNO		EXAM CAT	F-B,C		INSTALL SPEC	NMP2-P301J
PIPE	X	EXAM METHOD	VT-3,4		RELIEF REQ	N
SNUBBER		EXAM PROCEDURE	LTR		REMARKS	
INT ATT		ISO DWG	025-017			
VESSEL		WELDED ATTACH	N			
HEX		LOCAT BUILD/ELEV	SEC CONT	232		

SUPPORT NO	2CSHPSSP010A2	VALVE			ACCESS/INACCESS	A
SYSTEM CODE	CSH	PUMP			HIGH RAD ZONE	N
BZ SUPPORT DWG	78R	EXAM CODE	1980 W80		REMOVE FOR EXAM	Y
CODE CLASS	2	EXAM ITEM	F-1,2,3,4		DESIGN SPEC	NMP2-P301N
TYPE OF SUPPORT/COMP MKNO		EXAM CAT	F-B,C		INSTALL SPEC	NMP2-P301J
PIPE	X	EXAM METHOD	VT-3,4		RELIEF REQ	N
SNUBBER	X	EXAM PROCEDURE	LTR		REMARKS	DR=1
INT ATT		ISO DWG	025-003			
VESSEL		WELDED ATTACH	N			
HEX		LOCAT BUILD/ELEV	SEC CONT	207		

SUPPORT NO	2CSHPSSP050A2	VALVE			ACCESS/INACCESS	A
SYSTEM CODE	CSH	PUMP			HIGH RAD ZONE	N
BZ SUPPORT DWG	78BJ	EXAM CODE	1980 W80		REMOVE FOR EXAM	Y
CODE CLASS	2	EXAM ITEM	F-1,2,3,4		DESIGN SPEC	NMP2-P301N
TYPE OF SUPPORT/COMP MKNO		EXAM CAT	F-B,C		INSTALL SPEC	NMP2-P301J
PIPE	X	EXAM METHOD	VT-3,4		RELIEF REQ	N
SNUBBER	X	EXAM PROCEDURE	LTR		REMARKS	DR=1
INT ATT		ISO DWG	025-006			
VESSEL		WELDED ATTACH	N			
HEX		LOCAT BUILD/ELEV	SEC CONT	182		

SUPPORT NO	2CSHPSSP064A2	VALVE			ACCESS/INACCESS	A
SYSTEM CODE	CSH	PUMP			HIGH RAD ZONE	N
BZ SUPPORT DWG	78BW	EXAM CODE	1980 W80		REMOVE FOR EXAM	Y
CODE CLASS	2	EXAM ITEM	F-1,2,3,4		DESIGN SPEC	NMP2-P301N
TYPE OF SUPPORT/COMP MKNO		EXAM CAT	F-B,C		INSTALL SPEC	NMP2-P301J
PIPE	X	EXAM METHOD	VT-3,4		RELIEF REQ	N
SNUBBER	X	EXAM PROCEDURE	LTR		REMARKS	DR=1
INT ATT		ISO DWG	025-008			
VESSEL		WELDED ATTACH	N			
HEX		LOCAT BUILD/ELEV	SEC CONT	188		

SUPPORT NO	2CSHPSSP065A2	VALVE			ACCESS/INACCESS	A
SYSTEM CODE	CSH	PUMP			HIGH RAD ZONE	N
BZ SUPPORT DWG	78BX	EXAM CODE	1980 W80		REMOVE FOR EXAM	Y
CODE CLASS	2	EXAM ITEM	F-1,2,3,4		DESIGN SPEC	NMP2-P301N
TYPE OF SUPPORT/COMP MKNO		EXAM CAT	F-C		INSTALL SPEC	NMP2-P301J
PIPE	X	EXAM METHOD	VT-3,4		RELIEF REQ	N
SNUBBER	X	EXAM PROCEDURE	LTR		REMARKS	DR=1
INT ATT		ISO DWG	025-008			
VESSEL		WELDED ATTACH	N			
HEX		LOCAT BUILD/ELEV	SEC CONT	188		

SUPPORT NO	2CSHPSSP066A2	VALVE		ACCESS/INACCESS	A
SYSTEM CODE	CSH	PUMP		HIGH RAD ZONE	N
BZ SUPPORT DWG	78BY	EXAM CODE	1980 W80	REMOVE FOR EXAM	Y
CODE CLASS	2	EXAM ITEM	F-1,2,3,4	DESIGN SPEC	NMP2-P301N
TYPE OF SUPPORT/COMP MKNO		EXAM CAT	F-B,C	INSTALL SPEC	NMP2-P301J
PIPE	X	EXAM METHOD	VT-3,4	RELIEF REQ	N
SNUBBER	X	EXAM PROCEDURE	LTR	REMARKS	DR=1
INT ATT		ISO DWG	025-005		
VESSEL		WELDED ATTACH	N		
HEX		LOCAT BUILD/ELEV	SEC CONT 178		

SUPPORT NO	2CSHPSSP095A2	VALVE		ACCESS/INACCESS	A
SYSTEM CODE	CSH	PUMP		HIGH RAD ZONE	N
BZ SUPPORT DWG	78DC	EXAM CODE	1980 W80	REMOVE FOR EXAM	Y
CODE CLASS	2	EXAM ITEM	F-1,2,3,4	DESIGN SPEC	NMP2-P301N
TYPE OF SUPPORT/COMP MKNO		EXAM CAT	F-B,C	INSTALL SPEC	NMP2-P301J
PIPE	X	EXAM METHOD	VT-3,4	RELIEF REQ	N
SNUBBER	X	EXAM PROCEDURE	LTR	REMARKS	DR=1
INT ATT		ISO DWG	025-019		
VESSEL		WELDED ATTACH	N		
HEX		LOCAT BUILD/ELEV	SEC CONT 218		

SUPPORT NO	2CSHPSSP096A2	VALVE		ACCESS/INACCESS	A
SYSTEM CODE	CSH	PUMP		HIGH RAD ZONE	N
BZ SUPPORT DWG	78DD	EXAM CODE	1980 W80	REMOVE FOR EXAM	Y
CODE CLASS	2	EXAM ITEM	F-1,2,3,4	DESIGN SPEC	NMP2-P301N
TYPE OF SUPPORT/COMP MKNO		EXAM CAT	F-B,C	INSTALL SPEC	NMP2-P301J
PIPE	X	EXAM METHOD	VT-3,4	RELIEF REQ	N
SNUBBER	X	EXAM PROCEDURE	LTR	REMARKS	DR=1
INT ATT		ISO DWG	025-019		
VESSEL		WELDED ATTACH	N		
HEX		LOCAT BUILD/ELEV	SEC CONT 218		

SUPPORT NO	2CSHPSSP099A2	VALVE		ACCESS/INACCESS	A
SYSTEM CODE	CSH	PUMP		HIGH RAD ZONE	N
BZ SUPPORT DWG	78DG	EXAM CODE	1980 W80	REMOVE FOR EXAM	Y
CODE CLASS	2	EXAM ITEM	F-1,2,3,4	DESIGN SPEC	NMP2-P301N
TYPE OF SUPPORT/COMP MKNO		EXAM CAT	F-B,C	INSTALL SPEC	NMP2-P301J
PIPE	X	EXAM METHOD	VT-3,4	RELIEF REQ	N
SNUBBER	X	EXAM PROCEDURE	LTR	REMARKS	DR=1
INT ATT		ISO DWG	025-019		
VESSEL		WELDED ATTACH	N		
HEX		LOCAT BUILD/ELEV	SEC CONT 227		

SUPPORT NO	2CSHPSSP100A2	VALVE		ACCESS/INACCESS	A
SYSTEM CODE	CSH	PUMP		HIGH RAD ZONE	N
BZ SUPPORT DWG	78DH	EXAM CODE	1980 W80	REMOVE FOR EXAM	Y
CODE CLASS	2	EXAM ITEM	F-1,2,3,4	DESIGN SPEC	NMP2-P301N
TYPE OF SUPPORT/COMP MKNO		EXAM CAT	F-B,C	INSTALL SPEC	NMP2-P301J
PIPE	X	EXAM METHOD	VT-3,4	RELIEF REQ	N
SNUBBER	X	EXAM PROCEDURE	LTR	REMARKS	DR=1
INT ATT		ISO DWG	025-019		
VESSEL		WELDED ATTACH	N		
HEX		LOCAT BUILD/ELEV	SEC CONT 229		

SUPPORT NO	2CSHPSSP104A2	VALVE		ACCESS/INACCESS	A
SYSTEM CODE	CSH	PUMP		HIGH RAD ZONE	N
BZ SUPPORT DWG	78DM	EXAM CODE	1980 W80	REMOVE FOR EXAM	Y
CODE CLASS	2	EXAM ITEM	F-1,2,3,4	DESIGN SPEC	NMP2-P301N
TYPE OF SUPPORT/COMP MKNO		EXAM CAT	F-C	INSTALL SPEC	NMP2-P301J
PIPE	X	EXAM METHOD	VT-3,4	RELIEF REQ	N
SNUBBER	X	EXAM PROCEDURE	LTR	REMARKS	DR=1
INT ATT		ISO DWG	025-009		
VESSEL		WELDED ATTACH	N		
HEX		LOCAT BUILD/ELEV	SEC CONT 292		
SUPPORT NO	2CSHPSSP111A2	VALVE		ACCESS/INACCESS	A
SYSTEM CODE	CSH	PUMP		HIGH RAD ZONE	N
BZ SUPPORT DWG	78DU	EXAM CODE	1980 W80	REMOVE FOR EXAM	Y
CODE CLASS	2	EXAM ITEM	F-1,2,3,4	DESIGN SPEC	NMP2-P301N
TYPE OF SUPPORT/COMP MKNO		EXAM CAT	F-B,C	INSTALL SPEC	NMP2-P301J
PIPE	X	EXAM METHOD	VT-3,4	RELIEF REQ	N
SNUBBER	X	EXAM PROCEDURE	LTR	REMARKS	DR=1
INT ATT		ISO DWG	025-006		
VESSEL		WELDED ATTACH	N		
HEX		LOCAT BUILD/ELEV	SEC CONT 184		
SUPPORT NO	2CSHPSSP156A2	VALVE		ACCESS/INACCESS	A
SYSTEM CODE	CSH	PUMP		HIGH RAD ZONE	N
BZ SUPPORT DWG	78FS	EXAM CODE	1980 W80	REMOVE FOR EXAM	Y
CODE CLASS	2	EXAM ITEM	F-1,2,3,4	DESIGN SPEC	NMP2-P301N
TYPE OF SUPPORT/COMP MKNO		EXAM CAT	F-B,C	INSTALL SPEC	NMP2-P301J
PIPE	X	EXAM METHOD	VT=3,4	RELIEF REQ	N
SNUBBER	X	EXAM PROCEDURE	LTR	REMARKS	DR=1
INT ATT		ISO DWG	025-020		
VESSEL		WELDED ATTACH	N		
HEX		LOCAT BUILD/ELEV	SEC CONT 230		
SUPPORT NO	2CSHPSSP164A2	VALVE		ACCESS/INACCESS	A
SYSTEM CODE	CSH	PUMP		HIGH RAD ZONE	N
BZ SUPPORT DWG	78GA	EXAM CODE	1980 W80	REMOVE FOR EXAM	Y
CODE CLASS	2	EXAM ITEM	F-1,2,3,4	DESIGN SPEC	NMP2-P301N
TYPE OF SUPPORT/COMP MKNO		EXAM CAT	F-B,C	INSTALL SPEC	NMP2-P301J
PIPE	X	EXAM METHOD	VT-3,4	RELIEF REQ	N
SNUBBER	X	EXAM PROCEDURE	LTR	REMARKS	DR=1
INT ATT		ISO DWG	025-018		
VESSEL		WELDED ATTACH	N		
HEX		LOCAT BUILD/ELEV	SEC CONT 219		
SUPPORT NO	2CSHPSSP167A2	VALVE		ACCESS/INACCESS	A
SYSTEM CODE	CSH	PUMP		HIGH RAD ZONE	N
BZ SUPPORT DWG	78GD	EXAM CODE	1980 W80	REMOVE FOR EXAM	Y
CODE CLASS	2	EXAM ITEM	F-1,2,3,4	DESIGN SPEC	NMP2-P301N
TYPE OF SUPPORT/COMP MKNO		EXAM CAT	F-B,C	INSTALL SPEC	NMP2-P301J
PIPE	X	EXAM METHOD	VT-3,4	RELIEF REQ	N
SNUBBER	X	EXAM PROCEDURE	LTR	REMARKS	DR=1
INT ATT		ISO DWG	025-018		
VESSEL		WELDED ATTACH	N		
HEX		LOCAT BUILD/ELEV	SEC CONT 227		

SUPPORT NO	2CSHPSSP170A2	VALVE			ACCESS/INACCESS	A
SYSTEM CODE	CSH	PUMP			HIGH RAD ZONE	N
BZ SUPPORT DWG	78GG	EXAM CODE	1980 W80		REMOVE FOR EXAM	Y
CODE CLASS	2	EXAM ITEM	F-1,2,3,4		DESIGN SPEC	NMP2-P301N
TYPE OF SUPPORT/COMP MKNO		EXAM CAT	F-B,C		INSTALL SPEC	NMP2-P301J
PIPE	X	EXAM METHOD	VT-3,4		RELIEF REQ	N
SNUBBER	X	EXAM PROCEDURE	LTR		REMARKS	DR=1
INT ATT		ISO DWG	025-018			
VESSEL		WELDED ATTACH	N			
HEX		LOCAT BUILD/ELEV	SEC CONT	227		

SUPPORT NO	2CSHPSSP171A2	VALVE			ACCESS/INACCESS	A
SYSTEM CODE	CSH	PUMP			HIGH RAD ZONE	N
BZ SUPPORT DWG	78GH	EXAM CODE	1980 W80		REMOVE FOR EXAM	Y
CODE CLASS	2	EXAM ITEM	F-1,2,3,4		DESIGN SPEC	NMP2-P301N
TYPE OF SUPPORT/COMP MKNO		EXAM CAT	F-B,C		INSTALL SPEC	NMP2-P301J
PIPE	X	EXAM METHOD	VT-3,4		RELIEF REQ	N
SNUBBER	X	EXAM PROCEDURE	LTR		REMARKS	DR=1
INT ATT		ISO DWG	025-018			
VESSEL		WELDED ATTACH	N			
HEX		LOCAT BUILD/ELEV	SEC CONT	227		

SUPPORT NO	2CSHPSSP172A2	VALVE			ACCESS/INACCESS	A
SYSTEM CODE	CSH	PUMP			HIGH RAD ZONE	N
BZ SUPPORT DWG	78GJ	EXAM CODE	1980 W80		REMOVE FOR EXAM	Y
CODE CLASS	2	EXAM ITEM	F-1,2,3,4		DESIGN SPEC	NMP2-P301N
TYPE OF SUPPORT/COMP MKNO		EXAM CAT	F-B,C		INSTALL SPEC	NMP2-P301J
PIPE	X	EXAM METHOD	VT-3,4		RELIEF REQ	N
SNUBBER	X	EXAM PROCEDURE	LTR		REMARKS	DR=1
INT ATT		ISO DWG	025-018			
VESSEL		WELDED ATTACH	N			
HEX		LOCAT BUILD/ELEV	SEC CONT	226		

SUPPORT NO	2CSHPSSP181A2	VALVE			ACCESS/INACCESS	A
SYSTEM CODE	CSH	PUMP			HIGH RAD ZONE	N
BZ SUPPORT DWG	78GT	EXAM CODE	1980 W80		REMOVE FOR EXAM	Y
CODE CLASS	2	EXAM ITEM	F-1,2,3,4		DESIGN SPEC	NMP2-P301N
TYPE OF SUPPORT/COMP MKNO		EXAM CAT	F-B,C		INSTALL SPEC	NMP2-P301J
PIPE	X	EXAM METHOD	VT-3,4		RELIEF REQ	N
SNUBBER	X	EXAM PROCEDURE	LTR		REMARKS	DR=1
INT ATT		ISO DWG	025-018			
VESSEL		WELDED ATTACH	N			
HEX		LOCAT BUILD/ELEV	SEC CONT	223		

SUPPORT NO	2CSHPSSP182A2	VALVE			ACCESS/INACCESS	A
SYSTEM CODE	CSH	PUMP			HIGH RAD ZONE	N
BZ SUPPORT DWG	78GU	EXAM CODE	1980 W80		REMOVE FOR EXAM	Y
CODE CLASS	2	EXAM ITEM	F-1,2,3,4		DESIGN SPEC	NMP2-P301N
TYPE OF SUPPORT/COMP MKNO		EXAM CAT	F-B,C		INSTALL SPEC	NMP2-P301J
PIPE	X	EXAM METHOD	VT-3,4		RELIEF REQ	N
SNUBBER	X	EXAM PROCEDURE	LTR		REMARKS	DR=1
INT ATT		ISO DWG	025-018			
VESSEL		WELDED ATTACH	N			
HEX		LOCAT BUILD/ELEV	SEC CONT	223		

SUPPORT NO	2CSHPSSP184A2		VALVE			ACCESS/INACCESS	A
SYSTEM CODE	CSH		PUMP			HIGH RAD ZONE	N
BZ SUPPORT DWG	78GW	EXAM CODE		1980 W80		REMOVE FOR EXAM	Y
CODE CLASS	2	EXAM ITEM		F-1,2,3,4		DESIGN SPEC	NMP2-P301N
TYPE OF SUPPORT/COMP	MKNO	EXAM CAT		F-B,C		INSTALL SPEC	NMP2-P301J
PIPE	X	EXAM METHOD		VT-3,4		RELIEF REQ	N
SNUBBER	X	EXAM PROCEDURE		LTR		REMARKS	DR=1
INT ATT		ISO DWG		025-018			
VESSEL		WELDED ATTACH		N			
HEX		LOCAT BUILD/ELEV		SEC CONT	223		

SUPPORT NO	2CSHPSSP185A2		VALVE			ACCESS/INACCESS	A
SYSTEM CODE	CSH		PUMP			HIGH RAD ZONE	N
BZ SUPPORT DWG	78GX	EXAM CODE		1980 W80		REMOVE FOR EXAM	Y
CODE CLASS	2	EXAM ITEM		F-1,2,3,4		DESIGN SPEC	NMP2-P301N
TYPE OF SUPPORT/COMP	MKNO	EXAM CAT		F-B,C		INSTALL SPEC	NMP2-P301J
PIPE	X	EXAM METHOD		VT-3,4		RELIEF REQ	N
SNUBBER	X	EXAM PROCEDURE		LTR		REMARKS	DR=1
INT ATT		ISO DWG		025-017			
VESSEL		WELDED ATTACH		N			
HEX		LOCAT BUILD/ELEV		SEC CONT	227		

SUPPORT NO	2CSHPSSP189A2		VALVE			ACCESS/INACCESS	A
SYSTEM CODE	CSH		PUMP			HIGH RAD ZONE	N
BZ SUPPORT DWG	78HC	EXAM CODE		1980 W80		REMOVE FOR EXAM	Y
CODE CLASS	2	EXAM ITEM		F-1,2,3,4		DESIGN SPEC	NMP2-P301N
TYPE OF SUPPORT/COMP	MKNO	EXAM CAT		F-B,C		INSTALL SPEC	NMP2-P301J
PIPE	X	EXAM METHOD		VT-3,4		RELIEF REQ	N
SNUBBER	X	EXAM PROCEDURE		LTR		REMARKS	DR=1
INT ATT		ISO DWG		025-017			
VESSEL		WELDED ATTACH		N			
HEX		LOCAT BUILD/ELEV		SEC CONT	232		

SUPPORT NO	2CSHPSSP193A2		VALVE			ACCESS/INACCESS	A
SYSTEM CODE	CSH		PUMP			HIGH RAD ZONE	Y
BZ SUPPORT DWG	78HG	EXAM CODE		1980 W80		REMOVE FOR EXAM	Y
CODE CLASS	2	EXAM ITEM		F-1,2,3,4		DESIGN SPEC	NMP2-P301N
TYPE OF SUPPORT/COMP	MKNO	EXAM CAT		F-B,C		INSTALL SPEC	NMP2-P301J
PIPE	X	EXAM METHOD		VT-3,4		RELIEF REQ	N
SNUBBER	X	EXAM PROCEDURE		LTR		REMARKS	DR=2
INT ATT		ISO DWG		025-009			
VESSEL		WELDED ATTACH		N			
HEX		LOCAT BUILD/ELEV		SEC CONT	221		

SUPPORT NO	2CSHPSSP194A2		VALVE			ACCESS/INACCESS	A
SYSTEM CODE	CSH		PUMP			HIGH RAD ZONE	Y
BZ SUPPORT DWG	78HH	EXAM CODE		1980 W80		REMOVE FOR EXAM	Y
CODE CLASS	2	EXAM ITEM		F-1,2,3,4		DESIGN SPEC	NMP2-P301N
TYPE OF SUPPORT/COMP	MKNO	EXAM CAT		F-B,C		INSTALL SPEC	NMP2-P301J
PIPE	X	EXAM METHOD		VT-3,4		RELIEF REQ	N
SNUBBER	X	EXAM PROCEDURE		LTR		REMARKS	DR=2
INT ATT		ISO DWG		025-009			
VESSEL		WELDED ATTACH		N			
HEX		LOCAT BUILD/ELEV		SEC CONT	221		

SUPPORT NO	2CSHPSSP196A2	VALVE			ACCESS/INACCESS	A
SYSTEM CODE	CSH	PUMP			HIGH RAD ZONE	Y
BZ SUPPORT DWG	78HK	EXAM CODE	1980 W80		REMOVE FOR EXAM	Y
CODE CLASS	2	EXAM ITEM	F-1,2,3,4		DESIGN SPEC	NMP2-P301N
TYPE OF SUPPORT/COMP MKNO		EXAM CAT	F-B,C		INSTALL SPEC	NMP2-P301J
PIPE	X	EXAM METHOD	VT-3,4		RELIEF REQ	N
SNUBBER	X	EXAM PROCEDURE	LTR		REMARKS	DR=2
INT ATT		ISO DWG	025-009			
VESSEL		WELDED ATTACH	N			
HEX		LOCAT BUILD/ELEV	SEC CONT	201		

SUPPORT NO	2CSHPSSP199A2	VALVE			ACCESS/INACCESS	A
SYSTEM CODE	CSH	PUMP			HIGH RAD ZONE	N
BZ SUPPORT DWG	78HN	EXAM CODE	1980 W80		REMOVE FOR EXAM	Y
CODE CLASS	2	EXAM ITEM	F-1,2,3,4		DESIGN SPEC	NMP2-P301N
TYPE OF SUPPORT/COMP MKNO		EXAM CAT	F-C		INSTALL SPEC	NMP2-P301J
PIPE	X	EXAM METHOD	VT-3,4		RELIEF REQ	N
SNUBBER	X	EXAM PROCEDURE	LTR		REMARKS	DR=1
INT ATT		ISO DWG	025-013			
VESSEL		WELDED ATTACH	N			
HEX		LOCAT BUILD/ELEV	SEC CONT	196		

SUPPORT NO	2CSHPSSP201A2	VALVE			ACCESS/INACCESS	A
SYSTEM CODE	CSH	PUMP			HIGH RAD ZONE	N
BZ SUPPORT DWG	78HQ	EXAM CODE	1980 W80		REMOVE FOR EXAM	Y
CODE CLASS	2	EXAM ITEM	F-1,2,3,4		DESIGN SPEC	NMP2-P301N
TYPE OF SUPPORT/COMP MKNO		EXAM CAT	F-B,C		INSTALL SPEC	NMP2-P301J
PIPE	X	EXAM METHOD	VT-3,4		RELIEF REQ	N
SNUBBER	X	EXAM PROCEDURE	LTR		REMARKS	DR=1
INT ATT		ISO DWG	025-013			
VESSEL		WELDED ATTACH	N			
HEX		LOCAT BUILD/ELEV	SEC CONT	198		

SUPPORT NO	2CSHPSSP205A2	VALVE			ACCESS/INACCESS	A
SYSTEM CODE	CSH	PUMP			HIGH RAD ZONE	N
BZ SUPPORT DWG	78HU	EXAM CODE	1980 W80		REMOVE FOR EXAM	Y
CODE CLASS	2	EXAM ITEM	F-1,2,3,4		DESIGN SPEC	NMP2-P301N
TYPE OF SUPPORT/COMP MKNO		EXAM CAT	F-B,C		INSTALL SPEC	NMP2-P301J
PIPE	X	EXAM METHOD	VT-3,4		RELIEF REQ	N
SNUBBER	X	EXAM PROCEDURE	LTR		REMARKS	DR=1
INT ATT		ISO DWG	025-013			
VESSEL		WELDED ATTACH	N			
HEX		LOCAT BUILD/ELEV	SEC CONT	198		

SUPPORT NO	2CSHPSST002A2	VALVE			ACCESS/INACCESS	A
SYSTEM CODE	CSH	PUMP			HIGH RAD ZONE	
BZ SUPPORT DWG	78AE	EXAM CODE	1980 W80		REMOVE FOR EXAM	N
CODE CLASS	2	EXAM ITEM	F-1,2,3		DESIGN SPEC	NMP2-P301N
TYPE OF SUPPORT/COMP MKNO		EXAM CAT	F-B		INSTALL SPEC	NMP2-P301J
PIPE	X	EXAM METHOD	VT-3		RELIEF REQ	N
SNUBBER		EXAM PROCEDURE	LTR		REMARKS	
INT ATT		ISO DWG	025-004			
VESSEL		WELDED ATTACH	N			
HEX		LOCAT BUILD/ELEV	SEC CONT	199		

SUPPORT NO	2CSHPSST003A2	VALVE		ACCESS/INACCESS	A
SYSTEM CODE	CSH	PUMP		HIGH RAD ZONE	
BZ SUPPORT DWG	78J	EXAM CODE	1980 W80	REMOVE FOR EXAM	N
CODE CLASS	2	EXAM ITEM	F-1,2,3	DESIGN SPEC	NMP2-P301N
TYPE OF SUPPORT/COMP MKNO		EXAM CAT	F-B	INSTALL SPEC	NMP2-P301J
PIPE	X	EXAM METHOD	VT-3	RELIEF REQ	N
SNUBBER		EXAM PROCEDURE	LTR	REMARKS	
INT ATT		ISO DWG	025-004		
VESSEL		WELDED ATTACH	N		
HEX		LOCAT BUILD/ELEV	SEC CONT 208		

SUPPORT NO	2CSHPSST004A2	VALVE		ACCESS/INACCESS	A
SYSTEM CODE	CSH	PUMP		HIGH RAD ZONE	
BZ SUPPORT DWG	78K	EXAM CODE	1980 W80	REMOVE FOR EXAM	N
CODE CLASS	2	EXAM ITEM	F-1,2,3	DESIGN SPEC	NMP2-P301N
TYPE OF SUPPORT/COMP MKNO		EXAM CAT	F-B	INSTALL SPEC	NMP2-P301J
PIPE	X	EXAM METHOD	VT-3	RELIEF REQ	N
SNUBBER		EXAM PROCEDURE	LTR	REMARKS	
INT ATT		ISO DWG	025-004		
VESSEL		WELDED ATTACH	N		
HEX		LOCAT BUILD/ELEV	SEC CONT 208		

SUPPORT NO	2CSHPSST006A2	VALVE		ACCESS/INACCESS	A
SYSTEM CODE	CSH	PUMP		HIGH RAD ZONE	
BZ SUPPORT DWG	78M	EXAM CODE	1980 W80	REMOVE FOR EXAM	N
CODE CLASS	2	EXAM ITEM	F-1,2,3	DESIGN SPEC	NMP2-P301N
TYPE OF SUPPORT/COMP MKNO		EXAM CAT	F-B	INSTALL SPEC	NMP2-P301J
PIPE	X	EXAM METHOD	VT-3	RELIEF REQ	N
SNUBBER		EXAM PROCEDURE	LTR	REMARKS	
INT ATT		ISO DWG	025-003		
VESSEL		WELDED ATTACH	N		
HEX		LOCAT BUILD/ELEV	SEC CONT 208		

SUPPORT NO	2CSHPSST007A2	VALVE		ACCESS/INACCESS	A
SYSTEM CODE	CSH	PUMP		HIGH RAD ZONE	
BZ SUPPORT DWG	78N	EXAM CODE	1980 W80	REMOVE FOR EXAM	N
CODE CLASS	2	EXAM ITEM	F-1,2,3	DESIGN SPEC	NMP2-P301N
TYPE OF SUPPORT/COMP MKNO		EXAM CAT	F-B	INSTALL SPEC	NMP2-P301J
PIPE	X	EXAM METHOD	VT-3	RELIEF REQ	N
SNUBBER		EXAM PROCEDURE	LTR	REMARKS	
INT ATT		ISO DWG	025-003		
VESSEL		WELDED ATTACH	N		
HEX		LOCAT BUILD/ELEV	SEC CONT 208		

SUPPORT NO	2CSHPSST011A2	VALVE		ACCESS/INACCESS	A
SYSTEM CODE	CSH	PUMP		HIGH RAD ZONE	
BZ SUPPORT DWG	78S	EXAM CODE	1980 W80	REMOVE FOR EXAM	N
CODE CLASS	2	EXAM ITEM	F-1,2,3	DESIGN SPEC	NMP2-P301N
TYPE OF SUPPORT/COMP MKNO		EXAM CAT	F-B	INSTALL SPEC	NMP2-P301J
PIPE	X	EXAM METHOD	VT-3	RELIEF REQ	N
SNUBBER		EXAM PROCEDURE	LTR	REMARKS	
INT ATT		ISO DWG	025-003		
VESSEL		WELDED ATTACH	N		
HEX		LOCAT BUILD/ELEV	SEC CONT 208		

SUPPORT NO	2CSHPSST018A2	VALVE			ACCESS/INACCESS	A
SYSTEM CODE	CSH	PUMP			HIGH RAD ZONE	
BZ SUPPORT DWG	78Z	EXAM CODE	1980 W80		REMOVE FOR EXAM	N
CODE CLASS	2	EXAM ITEM	F-1,2,3		DESIGN SPEC	NMP2-P301N
TYPE OF SUPPORT/COMP MKNO		EXAM CAT	F-B		INSTALL SPEC	NMP2-P301J
PIPE	X	EXAM METHOD	VT-3		RELIEF REQ	N
SNUBBER		EXAM PROCEDURE	LTR		REMARKS	
INT ATT		ISO DWG	025-008			
VESSEL		WELDED ATTACH	N			
HEX		LOCAT BUILD/ELEV	SEC CONT	178		

SUPPORT NO	2CSHPSST063A2	VALVE			ACCESS/INACCESS	A
SYSTEM CODE	CSH	PUMP			HIGH RAD ZONE	
BZ SUPPORT DWG	78BV	EXAM CODE	1980 W80		REMOVE FOR EXAM	N
CODE CLASS	2	EXAM ITEM	F-1,2,3		DESIGN SPEC	NMP2-P301N
TYPE OF SUPPORT/COMP MKNO		EXAM CAT	F-B		INSTALL SPEC	NMP2-P301J
PIPE	X	EXAM METHOD	VT-3		RELIEF REQ	N
SNUBBER		EXAM PROCEDURE	LTR		REMARKS	
INT ATT		ISO DWG	025-008			
VESSEL		WELDED ATTACH	N			
HEX		LOCAT BUILD/ELEV	SEC CONT	185		

SUPPORT NO	2CSHPSST067A2	VALVE			ACCESS/INACCESS	A
SYSTEM CODE	CSH	PUMP			HIGH RAD ZONE	
BZ SUPPORT DWG	78BZ	EXAM CODE	1980 W80		REMOVE FOR EXAM	N
CODE CLASS	2	EXAM ITEM	F-1,2,3		DESIGN SPEC	NMP2-P301N
TYPE OF SUPPORT/COMP MKNO		EXAM CAT	F-B		INSTALL SPEC	NMP2-P301J
PIPE	X	EXAM METHOD	VT-3		RELIEF REQ	N
SNUBBER		EXAM PROCEDURE	LTR		REMARKS	
INT ATT		ISO DWG	025-005			
VESSEL		WELDED ATTACH	N			
HEX		LOCAT BUILD/ELEV	SEC CONT	178		

SUPPORT NO	2CSHPSST070A2	VALVE			ACCESS/INACCESS	A
SYSTEM CODE	CSH	PUMP			HIGH RAD ZONE	N
BZ SUPPORT DWG	78CC	EXAM CODE	1980 W80		REMOVE FOR EXAM	N
CODE CLASS	2	EXAM ITEM	F-1,2,3		DESIGN SPEC	NMP2-P301N
TYPE OF SUPPORT/COMP MKNO		EXAM CAT	F-B		INSTALL SPEC	NMP2-P301J
PIPE	X	EXAM METHOD	VT-3		RELIEF REQ	N
SNUBBER		EXAM PROCEDURE	LTR		REMARKS	DR=1
INT ATT		ISO DWG	025-004			
VESSEL		WELDED ATTACH	N			
HEX		LOCAT BUILD/ELEV	SEC CONT	188		

SUPPORT NO	2CSHPSST071A2	VALVE			ACCESS/INACCESS	A
SYSTEM CODE	CSH	PUMP			HIGH RAD ZONE	
BZ SUPPORT DWG	78CD	EXAM CODE	1980 W80		REMOVE FOR EXAM	N
CODE CLASS	2	EXAM ITEM	F-1,2,3		DESIGN SPEC	NMP2-P301N
TYPE OF SUPPORT/COMP MKNO		EXAM CAT	F-B		INSTALL SPEC	NMP2-P301J
PIPE	X	EXAM METHOD	VT-3		RELIEF REQ	N
SNUBBER		EXAM PROCEDURE	LTR		REMARKS	
INT ATT		ISO DWG	025-004			
VESSEL		WELDED ATTACH	N			
HEX		LOCAT BUILD/ELEV	SEC CONT	190		

SUPPORT NO	2CSHPSST072A2	VALVE			ACCESS/INACCESS	A
SYSTEM CODE	CSH	PUMP			HIGH RAD ZONE	
BZ SUPPORT DWG	78CE	EXAM CODE	1980 W80		REMOVE FOR EXAM	N
CODE CLASS	2	EXAM ITEM	F-1,2,3		DESIGN SPEC	NMP2-P301N
TYPE OF SUPPORT/COMP MKNO		EXAM CAT	F-B		INSTALL SPEC	NMP2-P301J
PIPE	X	EXAM METHOD	VT-3		RELIEF REQ	N
SNUBBER		EXAM PROCEDURE	LTR		REMARKS	
INT ATT		ISO DWG	025-004			
VESSEL		WELDED ATTACH	N			
HEX		LOCAT BUILD/ELEV	SEC CONT	190		

SUPPORT NO	2CSHPSST073A2	VALVE			ACCESS/INACCESS	A
SYSTEM CODE	CSH	PUMP			HIGH RAD ZONE	
BZ SUPPORT DWG	78CF	EXAM CODE	1980 W80		REMOVE FOR EXAM	N
CODE CLASS	2	EXAM ITEM	F-1,2,3		DESIGN SPEC	NMP2-P301N
TYPE OF SUPPORT/COMP MKNO		EXAM CAT	F-B		INSTALL SPEC	NMP2-P301J
PIPE	X	EXAM METHOD	VT-3		RELIEF REQ	N
SNUBBER		EXAM PROCEDURE	LTR		REMARKS	
INT ATT		ISO DWG	025-004			
VESSEL		WELDED ATTACH	N			
HEX		LOCAT BUILD/ELEV	SEC CONT	181		

SUPPORT NO	2CSHPSST074A2	VALVE			ACCESS/INACCESS	A
SYSTEM CODE	CSH	PUMP			HIGH RAD ZONE	
BZ SUPPORT DWG	78CF	EXAM CODE	1980 W80		REMOVE FOR EXAM	N
CODE CLASS	2	EXAM ITEM	F-1,2,3		DESIGN SPEC	NMP2-P301N
TYPE OF SUPPORT/COMP MKNO		EXAM CAT	F-B		INSTALL SPEC	NMP2-P301J
PIPE	X	EXAM METHOD	VT-3		RELIEF REQ	N
SNUBBER		EXAM PROCEDURE	LTR		REMARKS	
INT ATT		ISO DWG	025-004			
VESSEL		WELDED ATTACH	N			
HEX		LOCAT BUILD/ELEV	SEC CONT	181		

SUPPORT NO	2CSHPSST075A2	VALVE			ACCESS/INACCESS	A
SYSTEM CODE	CSH	PUMP			HIGH RAD ZONE	
BZ SUPPORT DWG	78CG	EXAM CODE	1980 W80		REMOVE FOR EXAM	N
CODE CLASS	2	EXAM ITEM	F-1,2,3		DESIGN SPEC	NMP2-P301N
TYPE OF SUPPORT/COMP MKNO		EXAM CAT	F-B		INSTALL SPEC	NMP2-P301J
PIPE	X	EXAM METHOD	VT-3		RELIEF REQ	N
SNUBBER		EXAM PROCEDURE	LTR		REMARKS	
INT ATT		ISO DWG	025-004			
VESSEL		WELDED ATTACH	N			
HEX		LOCAT BUILD/ELEV	SEC CONT	177		

SUPPORT NO	2CSHPSST077A2	VALVE			ACCESS/INACCESS	A
SYSTEM CODE	CSH	PUMP			HIGH RAD ZONE	
BZ SUPPORT DWG	78CJ	EXAM CODE	1980 W80		REMOVE FOR EXAM	N
CODE CLASS	2	EXAM ITEM	F-1,2,3		DESIGN SPEC	NMP2-P301N
TYPE OF SUPPORT/COMP MKNO		EXAM CAT	F-B		INSTALL SPEC	NMP2-P301J
PIPE	X	EXAM METHOD	VT-3		RELIEF REQ	N
SNUBBER		EXAM PROCEDURE	LTR		REMARKS	
INT ATT		ISO DWG	025-009			
VESSEL		WELDED ATTACH	N			
HEX		LOCAT BUILD/ELEV	SEC CONT	283		

SUPPORT NO	2CSHPSST098A2	VALVE			ACCESS/INACCESS	A
SYSTEM CODE	CSH	PUMP			HIGH RAD ZONE	
BZ SUPPORT DWG	78DF	EXAM CODE	1980 W80		REMOVE FOR EXAM	N
CODE CLASS	2	EXAM ITEM	F-1,2,3		DESIGN SPEC	NMP2-P301N
TYPE OF SUPPORT/COMP MKNO		EXAM CAT	F-B		INSTALL SPEC	NMP2-P301J
PIPE	X	EXAM METHOD	VT-3		RELIEF REQ	N
SNUBBER		EXAM PROCEDURE	LTR		REMARKS	
INT ATT		ISO DWG	025-019			
VESSEL		WELDED ATTACH	N			
HEX		LOCAT BUILD/ELEV	SEC CONT	225		

SUPPORT NO	2CSHPSST101A2	VALVE			ACCESS/INACCESS	A
SYSTEM CODE	CSH	PUMP			HIGH RAD ZONE	
BZ SUPPORT DWG	78DJ	EXAM CODE	1980 W80		REMOVE FOR EXAM	N
CODE CLASS	2	EXAM ITEM	F-1,2,3		DESIGN SPEC	NMP2-P301N
TYPE OF SUPPORT/COMP MKNO		EXAM CAT	F-B		INSTALL SPEC	NMP2-P301J
PIPE	X	EXAM METHOD	VT-3		RELIEF REQ	N
SNUBBER		EXAM PROCEDURE	LTR		REMARKS	
INT ATT		ISO DWG	025-019			
VESSEL		WELDED ATTACH	N			
HEX		LOCAT BUILD/ELEV	SEC CONT	229		

SUPPORT NO	2CSHPSST102A2	VALVE			ACCESS/INACCESS	A
SYSTEM CODE	CSH	PUMP			HIGH RAD ZONE	
BZ SUPPORT DWG	78DK	EXAM CODE	1980 W80		REMOVE FOR EXAM	N
CODE CLASS	2	EXAM ITEM	F-1,2,3		DESIGN SPEC	NMP2-P301N
TYPE OF SUPPORT/COMP MKNO		EXAM CAT	F-B		INSTALL SPEC	NMP2-P301J
PIPE	X	EXAM METHOD	VT-3		RELIEF REQ	N
SNUBBER		EXAM PROCEDURE	LTR		REMARKS	
INT ATT		ISO DWG	025-019			
VESSEL		WELDED ATTACH	N			
HEX		LOCAT BUILD/ELEV	SEC CONT	229		

SUPPORT NO	2CSHPSST109A2	VALVE			ACCESS/INACCESS	A
SYSTEM CODE	CSH	PUMP			HIGH RAD ZONE	N
BZ SUPPORT DWG	78DS	EXAM CODE	1980 W80		REMOVE FOR EXAM	N
CODE CLASS	2	EXAM ITEM	F-1,2,3		DESIGN SPEC	NMP2-P301N
TYPE OF SUPPORT/COMP MKNO		EXAM CAT	F-B,C		INSTALL SPEC	NMP2-P301J
PIPE	X	EXAM METHOD	VT-3		RELIEF REQ	N
SNUBBER	X	EXAM PROCEDURE	LTR		REMARKS	DR=1
INT ATT		ISO DWG	025-006			
VESSEL		WELDED ATTACH	N			
HEX		LOCAT BUILD/ELEV	SEC CONT	181		

SUPPORT NO	2CSHPSST110A2	VALVE			ACCESS/INACCESS	A
SYSTEM CODE	CSH	PUMP			HIGH RAD ZONE	N
BZ SUPPORT DWG	78DT	EXAM CODE	1980 W80		REMOVE FOR EXAM	N
CODE CLASS	2	EXAM ITEM	F-1,2,3		DESIGN SPEC	NMP2-P301N
TYPE OF SUPPORT/COMP MKNO		EXAM CAT	F-B,C		INSTALL SPEC	NMP2-P301J
PIPE	X	EXAM METHOD	VT-3		RELIEF REQ	N
SNUBBER	X	EXAM PROCEDURE	LTR		REMARKS	DR=1
INT ATT		ISO DWG	025-006			
VESSEL		WELDED ATTACH	N			
HEX		LOCAT BUILD/ELEV	SEC CONT	183		

SUPPORT NO	2CSHPSST112A2	VALVE			ACCESS/INACCESS	A
SYSTEM CODE	CSH	PUMP			HIGH RAD ZONE	N
BZ SUPPORT DWG	78DV	EXAM CODE	1980 W80		REMOVE FOR EXAM	N
CODE CLASS	2	EXAM ITEM	F-1,2,3		DESIGN SPEC	NMP2-P301N
TYPE OF SUPPORT/COMP MKNO		EXAM CAT	F-B		INSTALL SPEC	NMP2-P301J
PIPE	X	EXAM METHOD	VT-3		RELIEF REQ	N
SNUBBER		EXAM PROCEDURE	LTR		REMARKS	DR=1
INT ATT		ISO DWG	025-007			
VESSEL		WELDED ATTACH	N			
HEX		LOCAT BUILD/ELEV	SEC CONT	180		

SUPPORT NO	2CSHPSST120A2	VALVE			ACCESS/INACCESS	A
SYSTEM CODE	CSH	PUMP			HIGH RAD ZONE	N
BZ SUPPORT DWG	78EE	EXAM CODE	1980 W80		REMOVE FOR EXAM	N
CODE CLASS	2	EXAM ITEM	F-1,2,3,		DESIGN SPEC	NMP2-P301N
TYPE OF SUPPORT/COMP MKNO		EXAM CAT	F-B		INSTALL SPEC	NMP2-P301J
PIPE	X	EXAM METHOD	VT-3		RELIEF REQ	N
SNUBBER		EXAM PROCEDURE	LTR		REMARKS	DR=1
INT ATT		ISO DWG	025-020			
VESSEL		WELDED ATTACH	N			
HEX		LOCAT BUILD/ELEV	SEC CONT	231		

SUPPORT NO	2CSHPSST125A2	VALVE			ACCESS/INACCESS	A
SYSTEM CODE	CSH	PUMP			HIGH RAD ZONE	N
BZ SUPPORT DWG	78EK	EXAM CODE	1980 W80		REMOVE FOR EXAM	N
CODE CLASS	2	EXAM ITEM	F-1,2,3		DESIGN SPEC	NMP2-P301N
TYPE OF SUPPORT/COMP MKNO		EXAM CAT	F-B		INSTALL SPEC	NMP2-P301J
PIPE	X	EXAM METHOD	VT-3		RELIEF REQ	N
SNUBBER		EXAM PROCEDURE	LTR		REMARKS	DR=1
INT ATT		ISO DWG	025-020			
VESSEL		WELDED ATTACH	N			
HEX		LOCAT BUILD/ELEV	SEC CONT	231		

SUPPORT NO	2CSHPSST126A2	VALVE			ACCESS/INACCESS	A
SYSTEM CODE	CSH	PUMP			HIGH RAD ZONE	N
BZ SUPPORT DWG	78EL	EXAM CODE	1980 W80		REMOVE FOR EXAM	N
CODE CLASS	2	EXAM ITEM	F-1,2,3		DESIGN SPEC	NMP2-P301N
TYPE OF SUPPORT/COMP MKNO		EXAM CAT	F-B,C		INSTALL SPEC	NMP2-P301J
PIPE	X	EXAM METHOD	VT-3		RELIEF REQ	N
SNUBBER	X	EXAM PROCEDURE	LTR		REMARKS	DR=1
INT ATT		ISO DWG	025-020			
VESSEL		WELDED ATTACH	N			
HEX		LOCAT BUILD/ELEV	SEC CONT	231		

SUPPORT NO	2CSHPSST131A2	VALVE			ACCESS/INACCESS	A
SYSTEM CODE	CSH	PUMP			HIGH RAD ZONE	N
BZ SUPPORT DWG	78ER	EXAM CODE	1980 W80		REMOVE FOR EXAM	N
CODE CLASS	2	EXAM ITEM	F-1,2,3		DESIGN SPEC	NMP2-P301N
TYPE OF SUPPORT/COMP MKNO		EXAM CAT	F-B		INSTALL SPEC	NMP2-P301J
PIPE	X	EXAM METHOD	VT-3		RELIEF REQ	N
SNUBBER		EXAM PROCEDURE	LTR		REMARKS	DR=1
INT ATT		ISO DWG	025-020			
VESSEL		WELDED ATTACH	N			
HEX		LOCAT BUILD/ELEV	SEC CONT	231		

SUPPORT NO	2CSHPSST143A2	VALVE			ACCESS/INACCESS	A
SYSTEM CODE	CSH	PUMP			HIGH RAD ZONE	Y
BZ SUPPORT DWG	78FD	EXAM CODE	1980 W80		REMOVE FOR EXAM	N
CODE CLASS	2	EXAM ITEM	F-1,2,3		DESIGN SPEC	NMP2-P301N
TYPE OF SUPPORT/COMP MKNO		EXAM CAT	F-B		INSTALL SPEC	NMP2-P301J
PIPE	X	EXAM METHOD	VT-3		RELIEF REQ	N
SNUBBER		EXAM PROCEDURE	LTR		REMARKS	DR=2
INT ATT		ISO DWG	025-021			
VESSEL		WELDED ATTACH	N			
HEX		LOCAT BUILD/ELEV	SEC CONT	216		

SUPPORT NO	2CSHPSST161A2	VALVE			ACCESS/INACCESS	A
SYSTEM CODE	CSH	PUMP			HIGH RAD ZONE	
BZ SUPPORT DWG	78FX	EXAM CODE	1980 W80		REMOVE FOR EXAM	N
CODE CLASS	2	EXAM ITEM	F-1,2,3		DESIGN SPEC	NMP2-P301N
TYPE OF SUPPORT/COMP MKNO		EXAM CAT	F-B		INSTALL SPEC	NMP2-P301J
PIPE	X	EXAM METHOD	VT-3		RELIEF REQ	N
SNUBBER		EXAM PROCEDURE	LTR		REMARKS	
INT ATT		ISO DWG	025-018			
VESSEL		WELDED ATTACH	N			
HEX		LOCAT BUILD/ELEV	SEC CONT	217		

SUPPORT NO	2CSHPSST166A2	VALVE			ACCESS/INACCESS	A
SYSTEM CODE	CSH	PUMP			HIGH RAD ZONE	
BZ SUPPORT DWG	78GC	EXAM CODE	1980 W80		REMOVE FOR EXAM	N
CODE CLASS	2	EXAM ITEM	F-1,2,3		DESIGN SPEC	NMP2-P301N
TYPE OF SUPPORT/COMP MKNO		EXAM CAT	F-B		INSTALL SPEC	NMP2-P301J
PIPE	X	EXAM METHOD	VT-3		RELIEF REQ	N
SNUBBER		EXAM PROCEDURE	LTR		REMARKS	
INT ATT		ISO DWG	025-018			
VESSEL		WELDED ATTACH	N			
HEX		LOCAT BUILD/ELEV	SEC CONT	227		

SUPPORT NO	2CSHPSST168A2	VALVE			ACCESS/INACCESS	A
SYSTEM CODE	CSH	PUMP			HIGH RAD ZONE	
BZ SUPPORT DWG	78GE	EXAM CODE	1980 W80		REMOVE FOR EXAM	N
CODE CLASS	2	EXAM ITEM	F-1,2,3		DESIGN SPEC	NMP2-P301N
TYPE OF SUPPORT/COMP MKNO		EXAM CAT	F-B		INSTALL SPEC	NMP2-P301J
PIPE	X	EXAM METHOD	VT-3		RELIEF REQ	N
SNUBBER		EXAM PROCEDURE	LTR		REMARKS	
INT ATT		ISO DWG	025-018			
VESSEL		WELDED ATTACH	N			
HEX		LOCAT BUILD/ELEV	SEC CONT	227		

SUPPORT NO	2CSHPSST173A2	VALVE			ACCESS/INACCESS	A
SYSTEM CODE	CSH	PUMP			HIGH RAD ZONE	
BZ SUPPORT DWG	78GK	EXAM CODE	1980 W80		REMOVE FOR EXAM	N
CODE CLASS	2	EXAM ITEM	F-1,2,3		DESIGN SPEC	NMP2-P301N
TYPE OF SUPPORT/COMP MKNO		EXAM CAT	F-B		INSTALL SPEC	NMP2-P301J
PIPE	X	EXAM METHOD	VT-3		RELIEF REQ	N
SNUBBER		EXAM PROCEDURE	LTR		REMARKS	
INT ATT		ISO DWG	025-018			
VESSEL		WELDED ATTACH	N			
HEX		LOCAT BUILD/ELEV	SEC CONT	223		

SUPPORT NO	2CSHPSST174A2	VALVE			ACCESS/INACCESS	A	
SYSTEM CODE	CSH	PUMP			HIGH RAD ZONE		
BZ SUPPORT DWG	78GL	EXAM CODE	1980 W80		REMOVE FOR EXAM	N	
CODE CLASS	2	EXAM ITEM	F-1,2,3		DESIGN SPEC	NMP2-P301N	
TYPE OF SUPPORT/COMP MKNO		EXAM CAT	F-B		INSTALL SPEC	NMP2-P301J	
PIPE	X	EXAM METHOD	VT-3		RELIEF REQ	N	
SNUBBER		EXAM PROCEDURE	LTR		REMARKS		
INT ATT		ISO DWG	025-018				
VESSEL		WELDED ATTACH	N				
HEX		LOCAT BUILD/ELEV	SEC CONT	223			

SUPPORT NO	2CSHPSST175A2	VALVE			ACCESS/INACCESS	A	
SYSTEM CODE	CSH	PUMP			HIGH RAD ZONE		
BZ SUPPORT DWG	78GM	EXAM CODE	1980 W80		REMOVE FOR EXAM	N	
CODE CLASS	2	EXAM ITEM	F-1,2,3		DESIGN SPEC	NMP2-P301N	
TYPE OF SUPPORT/COMP MKNO		EXAM CAT	F-B		INSTALL SPEC	NMP2-P301J	
PIPE	X	EXAM METHOD	VT-3		RELIEF REQ	N	
SNUBBER		EXAM PROCEDURE	LTR		REMARKS		
INT ATT		ISO DWG	025-018				
VESSEL		WELDED ATTACH	N				
HEX		LOCAT BUILD/ELEV	SEC CONT	223			

SUPPORT NO	2CSHPSST176A2	VALVE			ACCESS/INACCESS	A	
SYSTEM CODE	CSH	PUMP			HIGH RAD ZONE		
BZ SUPPORT DWG	78GN	EXAM CODE	1980 W80		REMOVE FOR EXAM	N	
CODE CLASS	2	EXAM ITEM	F-1,2,3		DESIGN SPEC	NMP2-P301N	
TYPE OF SUPPORT/COMP MKNO		EXAM CAT	F-B		INSTALL SPEC	NMP2-P301J	
PIPE	X	EXAM METHOD	VT-3		RELIEF REQ	N	
SNUBBER		EXAM PROCEDURE	LTR		REMARKS		
INT ATT		ISO DWG	025-018				
VESSEL		WELDED ATTACH	N				
HEX		LOCAT BUILD/ELEV	SEC CONT	223			

SUPPORT NO	2CSHPSST178A2	VALVE			ACCESS/INACCESS	A	
SYSTEM CODE	CSH	PUMP			HIGH RAD ZONE		
BZ SUPPORT DWG	78GQ	EXAM CODE	1980 W80		REMOVE FOR EXAM	N	
CODE CLASS	2	EXAM ITEM	F-1,2,3		DESIGN SPEC	NMP2-P301N	
TYPE OF SUPPORT/COMP MKNO		EXAM CAT	F-B		INSTALL SPEC	NMP2-P301J	
PIPE	X	EXAM METHOD	VT-3		RELIEF REQ	N	
SNUBBER		EXAM PROCEDURE	LTR		REMARKS		
INT ATT		ISO DWG	025-018				
VESSEL		WELDED ATTACH	N				
HEX		LOCAT BUILD/ELEV	SEC CONT	223			

SUPPORT NO	2CSHPSST179A2	VALVE			ACCESS/INACCESS	A	
SYSTEM CODE	CSH	PUMP			HIGH RAD ZONE		
BZ SUPPORT DWG	78GR	EXAM CODE	1980 W80		REMOVE FOR EXAM	N	
CODE CLASS	2	EXAM ITEM	F-1,2,3		DESIGN SPEC	NMP2-P301N	
TYPE OF SUPPORT/COMP MKNO		EXAM CAT	F-B		INSTALL SPEC	NMP2-P301J	
PIPE	X	EXAM METHOD	VT-3		RELIEF REQ	N	
SNUBBER		EXAM PROCEDURE	LTR		REMARKS		
INT ATT		ISO DWG	025-018				
VESSEL		WELDED ATTACH	N				
HEX		LOCAT BUILD/ELEV	SEC CONT	223			

SUPPORT NO	2CSHPSST180A2	VALVE			ACCESS/INACCESS	A
SYSTEM CODE	CSH	PUMP			HIGH RAD ZONE	
BZ SUPPORT DWG	78GS	EXAM CODE	1980 W80		REMOVE FOR EXAM	N
CODE CLASS	2	EXAM ITEM	F-1,2,3		DESIGN SPEC	NMP2-P301N
TYPE OF SUPPORT/COMP MKNO		EXAM CAT	F-B		INSTALL SPEC	NMP2-P301J
PIPE	X	EXAM METHOD	VT-3		RELIEF REQ	N
SNUBBER		EXAM PROCEDURE	LTR		REMARKS	
INT ATT		ISO DWG	025-018			
VESSEL		WELDED ATTACH	N			
HEX		LOCAT BUILD/ELEV	SEC CONT	223		

SUPPORT NO	2CSHPSST186A2	VALVE			ACCESS/INACCESS	A
SYSTEM CODE	CSH	PUMP			HIGH RAD ZONE	
BZ SUPPORT DWG	78GZ	EXAM CODE	1980 W80		REMOVE FOR EXAM	N
CODE CLASS	2	EXAM ITEM	F-1,2,3		DESIGN SPEC	NMP2-P301N
TYPE OF SUPPORT/COMP MKNO		EXAM CAT	F-B		INSTALL SPEC	NMP2-P301J
PIPE	X	EXAM METHOD	VT-3		RELIEF REQ	N
SNUBBER		EXAM PROCEDURE	LTR		REMARKS	
INT ATT		ISO DWG	025-017			
VESSEL		WELDED ATTACH	N			
HEX		LOCAT BUILD/ELEV	SEC CONT	228		

SUPPORT NO	2CSHPSST187A2	VALVE			ACCESS/INACCESS	A
SYSTEM CODE	CSH	PUMP			HIGH RAD ZONE	
BZ SUPPORT DWG	78HA	EXAM CODE	1980 W80		REMOVE FOR EXAM	N
CODE CLASS	2	EXAM ITEM	F-1,2,3		DESIGN SPEC	NMP2-P301N
TYPE OF SUPPORT/COMP MKNO		EXAM CAT	F-B		INSTALL SPEC	NMP2-P301J
PIPE	X	EXAM METHOD	VT-3		RELIEF REQ	N
SNUBBER		EXAM PROCEDURE	LTR		REMARKS	
INT ATT		ISO DWG	025-017			
VESSEL		WELDED ATTACH	N			
HEX		LOCAT BUILD/ELEV	SEC CONT	232		

SUPPORT NO	2CSHPSST195A2	VALVE			ACCESS/INACCESS	A
SYSTEM CODE	CSH	PUMP			HIGH RAD ZONE	
BZ SUPPORT DWG	78HJ	EXAM CODE	1980 W80		REMOVE FOR EXAM	N
CODE CLASS	2	EXAM ITEM	F-1,2,3		DESIGN SPEC	NMP2-P301N
TYPE OF SUPPORT/COMP MKNO		EXAM CAT	F-B		INSTALL SPEC	NMP2-P301J
PIPE	X	EXAM METHOD	VT-3		RELIEF REQ	N
SNUBBER		EXAM PROCEDURE	LTR		REMARKS	
INT ATT		ISO DWG	025-008			
VESSEL		WELDED ATTACH	N			
HEX		LOCAT BUILD/ELEV	SEC CONT	203		

SUPPORT NO	2CSHPSST197A2	VALVE			ACCESS/INACCESS	A
SYSTEM CODE	CSH	PUMP			HIGH RAD ZONE	
BZ SUPPORT DWG	78HL	EXAM CODE	1980 W80		REMOVE FOR EXAM	N
CODE CLASS	2	EXAM ITEM	F-1,2,3		DESIGN SPEC	NMP2-P301N
TYPE OF SUPPORT/COMP MKNO		EXAM CAT	F-B		INSTALL SPEC	NMP2-P301J
PIPE	X	EXAM METHOD	VT-3		RELIEF REQ	N
SNUBBER		EXAM PROCEDURE	LTR		REMARKS	
INT ATT		ISO DWG	025-008			
VESSEL		WELDED ATTACH	N			
HEX		LOCAT BUILD/ELEV	SEC CONT	195		

SUPPORT NO	2CSHPSST198A2	VALVE			ACCESS/INACCESS	A
SYSTEM CODE	CSH	PUMP			HIGH RAD ZONE	
BZ SUPPORT DWG	78HM	EXAM CODE	1980 W80		REMOVE FOR EXAM	N
CODE CLASS	2	EXAM ITEM	F-1,2,3		DESIGN SPEC	NMP2-P301N
TYPE OF SUPPORT/COMP MKNO		EXAM CAT	F-B		INSTALL SPEC	NMP2-P301J
PIPE	X	EXAM METHOD	VT-3		RELIEF REQ	N
SNUBBER		EXAM PROCEDURE	LTR		REMARKS	
INT ATT		ISO DWG	025-008			
VESSEL		WELDED ATTACH	N			
HEX		LOCAT BUILD/ELEV	SEC CONT	195		

SUPPORT NO	2CSHPSST200A2	VALVE			ACCESS/INACCESS	A
SYSTEM CODE	CSH	PUMP			HIGH RAD ZONE	
BZ SUPPORT DWG	78HP	EXAM CODE	1980 W80		REMOVE FOR EXAM	N
CODE CLASS	2	EXAM ITEM	F-1,2,3		DESIGN SPEC	NMP2-P301N
TYPE OF SUPPORT/COMP MKNO		EXAM CAT	F-B		INSTALL SPEC	NMP2-P301J
PIPE	X	EXAM METHOD	VT-3		RELIEF REQ	N
SNUBBER		EXAM PROCEDURE	LTR		REMARKS	
INT ATT		ISO DWG	025-013			
VESSEL		WELDED ATTACH	N			
HEX		LOCAT BUILD/ELEV	SEC CONT	198		

SUPPORT NO	2CSHPSST202A2	VALVE			ACCESS/INACCESS	A
SYSTEM CODE	CSH	PUMP			HIGH RAD ZONE	
BZ SUPPORT DWG	78HR	EXAM CODE	1980 W80		REMOVE FOR EXAM	N
CODE CLASS	2	EXAM ITEM	F-1,2,3		DESIGN SPEC	NMP2-P301N
TYPE OF SUPPORT/COMP MKNO		EXAM CAT	F-B		INSTALL SPEC	NMP2-P301J
PIPE	X	EXAM METHOD	VT-3		RELIEF REQ	N
SNUBBER		EXAM PROCEDURE	LTR		REMARKS	
INT ATT		ISO DWG	025-013			
VESSEL		WELDED ATTACH	N			
HEX		LOCAT BUILD/ELEV	SEC CONT	198		

SUPPORT NO	2CSHPSST203A2	VALVE			ACCESS/INACCESS	A
SYSTEM CODE	CSH	PUMP			HIGH RAD ZONE	
BZ SUPPORT DWG	78HS	EXAM CODE	1980 W80		REMOVE FOR EXAM	N
CODE CLASS	2	EXAM ITEM	F-1,2,3		DESIGN SPEC	NMP2-P301N
TYPE OF SUPPORT/COMP MKNO		EXAM CAT	F-B		INSTALL SPEC	NMP2-P301J
PIPE	X	EXAM METHOD	VT-3		RELIEF REQ	N
SNUBBER		EXAM PROCEDURE	LTR		REMARKS	
INT ATT		ISO DWG	025-013			
VESSEL		WELDED ATTACH	N			
HEX		LOCAT BUILD/ELEV	SEC CONT	198		

SUPPORT NO	2CSHPSST207A2	VALVE			ACCESS/INACCESS	A
SYSTEM CODE	CSH	PUMP			HIGH RAD ZONE	
BZ SUPPORT DWG	78HW	EXAM CODE	1980 W80		REMOVE FOR EXAM	N
CODE CLASS	2	EXAM ITEM	F-1,2,3		DESIGN SPEC	NMP2-P301N
TYPE OF SUPPORT/COMP MKNO		EXAM CAT	F-B		INSTALL SPEC	NMP2-P301J
PIPE	X	EXAM METHOD	VT-3		RELIEF REQ	N
SNUBBER		EXAM PROCEDURE	LTR		REMARKS	
INT ATT		ISO DWG	025-005			
VESSEL		WELDED ATTACH	N			
HEX		LOCAT BUILD/ELEV	SEC CONT	189		

SUPPORT NO	2CSHPSST218A2	VALVE		ACCESS/INACCESS	A
SYSTEM CODE	CSH	PUMP		HIGH RAD ZONE	
BZ SUPPORT DWG	78DK	EXAM CODE	1980 W80	REMOVE FOR EXAM	N
CODE CLASS	2	EXAM ITEM	F-1,2,3	DESIGN SPEC	NMP2-P301N
TYPE OF SUPPORT/COMP	MKNO	EXAM CAT	F-B	INSTALL SPEC	NMP2-P301J
PIPE	X	EXAM METHOD	VT-3	RELIEF REQ	N
SNUBBER		EXAM PROCEDURE	LTR	REMARKS	
INT ATT		ISO DWG	025-019		
VESSEL		WELDED ATTACH	N		
HEX		LOCAT BUILD/ELEV	SEC CONT 229		

SUPPORT NO	2CSHPSST281A2	VALVE		ACCESS/INACCESS	A
SYSTEM CODE	CSH	PUMP		HIGH RAD ZONE	
BZ SUPPORT DWG	108RN	EXAM CODE	1980 W80	REMOVE FOR EXAM	N
CODE CLASS	2	EXAM ITEM	F-1,2,3	DESIGN SPEC	NMP2-P301N
TYPE OF SUPPORT/COMP	MKNO	EXAM CAT	F-B	INSTALL SPEC	NMP2-P301J
PIPE	X	EXAM METHOD	VT-3	RELIEF REQ	N
SNUBBER		EXAM PROCEDURE	LTR	REMARKS	
INT ATT		ISO DWG	025-001		
VESSEL		WELDED ATTACH	N		
HEX		LOCAT BUILD/ELEV	TUNN 234		

SUPPORT NO	2CSHPSST282A2	VALVE		ACCESS/INACCESS	A
SYSTEM CODE	CSH	PUMP		HIGH RAD ZONE	
BZ SUPPORT DWG	108RP	EXAM CODE	1980 W80	REMOVE FOR EXAM	N
CODE CLASS	2	EXAM ITEM	F-1,2,3	DESIGN SPEC	NMP2-P301N
TYPE OF SUPPORT/COMP	MKNO	EXAM CAT	F-B	INSTALL SPEC	NMP2-P301J
PIPE	X	EXAM METHOD	VT-3	RELIEF REQ	N
SNUBBER		EXAM PROCEDURE	LTR	REMARKS	
INT ATT		ISO DWG	025-001		
VESSEL		WELDED ATTACH	N		
HEX		LOCAT BUILD/ELEV	TUNN 220		

SUPPORT NO	2CSHPSST289A2	VALVE		ACCESS/INACCESS	A
SYSTEM CODE	CSH	PUMP		HIGH RAD ZONE	
BZ SUPPORT DWG	108RN	EXAM CODE	1980 W80	REMOVE FOR EXAM	N
CODE CLASS	2	EXAM ITEM	F-1,2,3	DESIGN SPEC	NMP2-P301N
TYPE OF SUPPORT/COMP	MKNO	EXAM CAT	F-B	INSTALL SPEC	NMP2-P301J
PIPE	X	EXAM METHOD	VT-3	RELIEF REQ	N
SNUBBER		EXAM PROCEDURE	LTR	REMARKS	
INT ATT		ISO DWG	025-001		
VESSEL		WELDED ATTACH	N		
HEX		LOCAT BUILD/ELEV	TUNN 234		

SUPPORT NO	2CSHPSST290A2	VALVE		ACCESS/INACCESS	A
SYSTEM CODE	CSH	PUMP		HIGH RAD ZONE	
BZ SUPPORT DWG	108RP	EXAM CODE	1980 W80	REMOVE FOR EXAM	N
CODE CLASS	2	EXAM ITEM	F-1,2,3	DESIGN SPEC	NMP2-P301N
TYPE OF SUPPORT/COMP	MKNO	EXAM CAT	F-B	INSTALL SPEC	NMP2-P301J
PIPE	X	EXAM METHOD	VT-3	RELIEF REQ	N
SNUBBER		EXAM PROCEDURE	LTR	REMARKS	
INT ATT		ISO DWG	025-001		
VESSEL		WELDED ATTACH	N		
HEX		LOCAT BUILD/ELEV	TUNN 220		

SUPPORT NO	2CSLPSSH047A1	VALVE			ACCESS/INACCESS	I
SYSTEM CODE	CSL	PUMP			HIGH RAD ZONE	
BZ SUPPORT DWG	130BF	EXAM CODE	1980 W80		REMOVE FOR EXAM	N
CODE CLASS	1	EXAM ITEM	F-1,2,3,4		DESIGN SPEC	NMP2-P301N
TYPE OF SUPPORT/COMP MKNO		EXAM CAT	F-B,C		INSTALL SPEC	NMP2-P301J
PIPE	X	EXAM METHOD	VT-3,4		RELIEF REQ	N
SNUBBER		EXAM PROCEDURE	LTR		REMARKS	
INT ATT		ISO DWG	026-005			
VESSEL		WELDED ATTACH	N			
HEX		LOCAT BUILD/ELEV	PRI CONT	307		

SUPPORT NO	2CSLPSSH051A1	VALVE			ACCESS/INACCESS	I
SYSTEM CODE	CSL	PUMP			HIGH RAD ZONE	
BZ SUPPORT DWG	130BK	EXAM CODE	1980 W80		REMOVE FOR EXAM	N
CODE CLASS	1	EXAM ITEM	F-1,2,3,4		DESIGN SPEC	NMP2-P301N
TYPE OF SUPPORT/COMP MKNO		EXAM CAT	F-B,C		INSTALL SPEC	NMP2-P301J
PIPE	X	EXAM METHOD	VT-3,4		RELIEF REQ	N
SNUBBER		EXAM PROCEDURE	LTR		REMARKS	
INT ATT		ISO DWG	026-005			
VESSEL		WELDED ATTACH	Y			
HEX		LOCAT BUILD/ELEV	PRI CONT	303		

SUPPORT NO	2CSLPSSP046A1	VALVE			ACCESS/INACCESS	I
SYSTEM CODE	CSL	PUMP			HIGH RAD ZONE	Y
BZ SUPPORT DWG	130BE	EXAM CODE	1980 W80		REMOVE FOR EXAM	Y
CODE CLASS	1	EXAM ITEM	F-1,2,3,4		DESIGN SPEC	NMP2-P301N
TYPE OF SUPPORT/COMP MKNO		EXAM CAT	F-B,C		INSTALL SPEC	NMP2-P301J
PIPE	X	EXAM METHOD	VT-3,4		RELIEF REQ	N
SNUBBER	X	EXAM PROCEDURE	LTR		REMARKS	DR=2
INT ATT		ISO DWG	026-005			
VESSEL		WELDED ATTACH	N			
HEX		LOCAT BUILD/ELEV	PRI CONT	307		

SUPPORT NO	2CSLPSSP048A1	VALVE			ACCESS/INACCESS	I
SYSTEM CODE	CSL	PUMP			HIGH RAD ZONE	Y
BZ SUPPORT DWG	130BG	EXAM CODE	1980 W80		REMOVE FOR EXAM	Y
CODE CLASS	1	EXAM ITEM	F-1,2,3,4		DESIGN SPEC	NMP2-P301N
TYPE OF SUPPORT/COMP MKNO		EXAM CAT	F-B,C		INSTALL SPEC	NMP2-P301J
PIPE	X	EXAM METHOD	VT-3,4		RELIEF REQ	N
SNUBBER	X	EXAM PROCEDURE	LTR		REMARKS	DR=2
INT ATT		ISO DWG	026-005			
VESSEL		WELDED ATTACH	N			
HEX		LOCAT BUILD/ELEV	PRI CONT	307		

SUPPORT NO	2CSLPSSP049A1	VALVE			ACCESS/INACCESS	I
SYSTEM CODE	CSL	PUMP			HIGH RAD ZONE	Y
BZ SUPPORT DWG	130BH	EXAM CODE	1980 W80		REMOVE FOR EXAM	Y
CODE CLASS	1	EXAM ITEM	F-1,2,3,4		DESIGN SPEC	NMP2-P301N
TYPE OF SUPPORT/COMP MKNO		EXAM CAT	F-B,C		INSTALL SPEC	NMP2-P301J
PIPE	X	EXAM METHOD	VT-3,4		RELIEF REQ	N
SNUBBER	X	EXAM PROCEDURE	LTR		REMARKS	DR=2
INT ATT		ISO DWG	026-005			
VESSEL		WELDED ATTACH	N			
HEX		LOCAT BUILD/ELEV	PRI CONT	307		

SUPPORT NO	2CSLPSSP050A1	VALVE		ACCESS/INACCESS	I
SYSTEM CODE	CSL	PUMP		HIGH RAD ZONE	Y
BZ SUPPORT DWG	130BJ	EXAM CODE	1980 W80	REMOVE FOR EXAM	Y
CODE CLASS	1	EXAM ITEM	F-1,2,3,4	DESIGN SPEC	NMP2-P301N
TYPE OF SUPPORT/COMP MKNO		EXAM CAT	F-B,C	INSTALL SPEC	NMP2-P301J
PIPE X		EXAM METHOD	VT-3,4	RELIEF REQ	N
SNUBBER X		EXAM PROCEDURE	LTR	REMARKS	DR=2
INT ATT		ISO DWG	026-005		
VESSEL		WELDED ATTACH	N		
HEX		LOCAT BUILD/ELEV	PRI CONT 306		
SUPPORT NO	2CSLPSSP052A1	VALVE		ACCESS/INACCESS	I
SYSTEM CODE	CSL	PUMP		HIGH RAD ZONE	Y
BZ SUPPORT DWG	130BL	EXAM CODE	1980 W80	REMOVE FOR EXAM	Y
CODE CLASS	1	EXAM ITEM	F-1,2,3,4	DESIGN SPEC	NMP2-P301N
TYPE OF SUPPORT/COMP MKNO		EXAM CAT	F-C	INSTALL SPEC	NMP2-P301J
PIPE X		EXAM METHOD	VT-3,4	RELIEF REQ	N
SNUBBER X		EXAM PROCEDURE	LTR	REMARKS	DR=2
INT ATT		ISO DWG	026-005		
VESSEL		WELDED ATTACH	N		
HEX		LOCAT BUILD/ELEV	PRI CONT 295		
SUPPORT NO	2CSLPSSP053A1	VALVE		ACCESS/INACCESS	I
SYSTEM CODE	CSL	PUMP		HIGH RAD ZONE	Y
BZ SUPPORT DWG	130BM	EXAM CODE	1980 W80	REMOVE FOR EXAM	Y
CODE CLASS	1	EXAM ITEM	F-1,2,3,4	DESIGN SPEC	NMP2-P301N
TYPE OF SUPPORT/COMP MKNO		EXAM CAT	F-B,C	INSTALL SPEC	NMP2-P301J
PIPE X		EXAM METHOD	VT-3,4	RELIEF REQ	N
SNUBBER X		EXAM PROCEDURE	LTR	REMARKS	DR=2
INT ATT		ISO DWG	026-005		
VESSEL		WELDED ATTACH	N		
HEX		LOCAT BUILD/ELEV	PRI CONT 295		
SUPPORT NO	2CSLPSSP054A1	VALVE		ACCESS/INACCESS	I
SYSTEM CODE	CSL	PUMP		HIGH RAD ZONE	Y
BZ SUPPORT DWG	130BN	EXAM CODE	1980 W80	REMOVE FOR EXAM	Y
CODE CLASS	1	EXAM ITEM	F-1,2,3,4	DESIGN SPEC	NMP2-P301N
TYPE OF SUPPORT/COMP MKNO		EXAM CAT	F-C	INSTALL SPEC	NMP2-P301J
PIPE X		EXAM METHOD	VT-3,4	RELIEF REQ	N
SNUBBER X		EXAM PROCEDURE	LTR	REMARKS	DR=2
INT ATT		ISO DWG	026-005		
VESSEL		WELDED ATTACH	N		
HEX		LOCAT BUILD/ELEV	PRI CONT 295		
SUPPORT NO	2CSLPSSP090A1	VALVE		ACCESS/INACCESS	I
SYSTEM CODE	CSL	PUMP		HIGH RAD ZONE	Y
BZ SUPPORT DWG	130CX	EXAM CODE	1980 W80	REMOVE FOR EXAM	Y
CODE CLASS	1	EXAM ITEM	F-1,2,3,4	DESIGN SPEC	NMP2-P301N
TYPE OF SUPPORT/COMP MKNO		EXAM CAT	F-B,C	INSTALL SPEC	NMP2-P301J
PIPE X		EXAM METHOD	VT-3,4	RELIEF REQ	N
SNUBBER X		EXAM PROCEDURE	LTR	REMARKS	DR=2
INT ATT		ISO DWG	026-005		
VESSEL		WELDED ATTACH	N		
HEX		LOCAT BUILD/ELEV	PRI CONT 295		

SUPPORT NO	2CSL*P1	VALVE			ACCESS/INACCESS	A
SYSTEM CODE	CSL	PUMP	X	2CSL*P1	HIGH RAD ZONE	
BZ SUPPORT DWG		EXAM CODE	1980	W80	REMOVE FOR EXAM	N
CODE CLASS	2	EXAM ITEM	F-1		DESIGN SPEC	P800A
TYPE OF SUPPORT/COMP MKNO		EXAM CAT	F-B		INSTALL SPEC	NMP2-P275D
PIPE		EXAM METHOD	VT-3		RELIEF REQ	N
SNUBBER		EXAM PROCEDURE	LTR		REMARKS	16.330-001-037,038
INT ATT		ISO DWG	N/A			
VESSEL		WELDED ATTACH	N			
HEX		LOCAT BUILD/ELEV	SEC CONT	175		
SUPPORT NO	2CSL*P2	VALVE			ACCESS/INACCESS	A
SYSTEM CODE	CSL	PUMP	X	2CSL*P2	HIGH RAD ZONE	
BZ SUPPORT DWG		EXAM CODE	1980	W80	REMOVE FOR EXAM	N
CODE CLASS	2	EXAM ITEM	F-1		DESIGN SPEC	NMP2-P222X
TYPE OF SUPPORT/COMP MKNO		EXAM CAT	F-B		INSTALL SPEC	NMP2-P275D
PIPE		EXAM METHOD	VT-3		RELIEF REQ	N
SNUBBER		EXAM PROCEDURE	LTR		REMARKS	16.320-050-002
INT ATT		ISO DWG	N/A			
VESSEL		WELDED ATTACH	N			
HEX		LOCAT BUILD/ELEV	SEC CONT	175		
SUPPORT NO	2CSLPSA008A2	VALVE			ACCESS/INACCESS	A
SYSTEM CODE	CSL	PUMP			HIGH RAD ZONE	
BZ SUPPORT DWG	130Q	EXAM CODE	1980	W80	REMOVE FOR EXAM	N
CODE CLASS	2	EXAM ITEM	F-2,3		DESIGN SPEC	NMP2-P301N
TYPE OF SUPPORT/COMP MKNO		EXAM CAT	F-B		INSTALL SPEC	NMP2-P301J
PIPE	X	EXAM METHOD	VT-3		RELIEF REQ	N
SNUBBER		EXAM PROCEDURE	LTR		REMARKS	
INT ATT		ISO DWG	026-003			
VESSEL		WELDED ATTACH	Y			
HEX		LOCAT BUILD/ELEV	NAB	192		
SUPPORT NO	2CSLPSA011A2	VALVE			ACCESS/INACCESS	A
SYSTEM CODE	CSL	PUMP			HIGH RAD ZONE	
BZ SUPPORT DWG	130T	EXAM CODE	1980	W80	REMOVE FOR EXAM	N
CODE CLASS	2	EXAM ITEM	F-2,3		DESIGN SPEC	NMP2-P301N
TYPE OF SUPPORT/COMP MKNO		EXAM CAT	F-B		INSTALL SPEC	NMP2-P301J
PIPE	X	EXAM METHOD	VT-3		RELIEF REQ	N
SNUBBER		EXAM PROCEDURE	LTR		REMARKS	
INT ATT		ISO DWG	026-002			
VESSEL		WELDED ATTACH	Y			
HEX		LOCAT BUILD/ELEV	NAB	192		
SUPPORT NO	2CSLPSA034A2	VALVE			ACCESS/INACCESS	A
SYSTEM CODE	CSL	PUMP			HIGH RAD ZONE	
BZ SUPPORT DWG	130AS	EXAM CODE	1980	W80	REMOVE FOR EXAM	N
CODE CLASS	2	EXAM ITEM	F-2,3		DESIGN SPEC	NMP2-P301N
TYPE OF SUPPORT/COMP MKNO		EXAM CAT	F-B		INSTALL SPEC	NMP2-P301J
PIPE	X	EXAM METHOD	VT-3		RELIEF REQ	N
SNUBBER		EXAM PROCEDURE	LTR		REMARKS	
INT ATT		ISO DWG	026-003			
VESSEL		WELDED ATTACH	Y			
HEX		LOCAT BUILD/ELEV	SEC CONT	196		

SUPPORT NO	2CSLPSA077A2	VALVE			ACCESS/INACCESS	A
SYSTEM CODE	CSL	PUMP			HIGH RAD ZONE	
BZ SUPPORT DWG	130CK	EXAM CODE	1980 W80		REMOVE FOR EXAM	N
CODE CLASS	2	EXAM ITEM	F-2,3		DESIGN SPEC	NMP2-P301N
TYPE OF SUPPORT/COMP MKNO		EXAM CAT	F-B		INSTALL SPEC	NMP2-P301J
PIPE	X	EXAM METHOD	VT-3		RELIEF REQ	N
SNUBBER		EXAM PROCEDURE	LTR		REMARKS	
INT ATT		ISO DWG	026-004			
VESSEL		WELDED ATTACH	Y			
HEX		LOCAT BUILD/ELEV	SEC CONT	252		

SUPPORT NO	2CSLPSR002A2	VALVE			ACCESS/INACCESS	A
SYSTEM CODE	CSL	PUMP			HIGH RAD ZONE	
BZ SUPPORT DWG	130J	EXAM CODE	1980 W80		REMOVE FOR EXAM	N
CODE CLASS	2	EXAM ITEM	F-2,3		DESIGN SPEC	NMP2-P301N
TYPE OF SUPPORT/COMP MKNO		EXAM CAT	F-B		INSTALL SPEC	NMP2-P301J
PIPE	X	EXAM METHOD	VT-3		RELIEF REQ	N
SNUBBER		EXAM PROCEDURE	LTR		REMARKS	
INT ATT		ISO DWG	026-001			
VESSEL		WELDED ATTACH	Y			
HEX		LOCAT BUILD/ELEV	NAB	192		

SUPPORT NO	2CSLPSR009A2	VALVE			ACCESS/INACCESS	A
SYSTEM CODE	CSL	PUMP			HIGH RAD ZONE	
BZ SUPPORT DWG	130R	EXAM CODE	1980 W80		REMOVE FOR EXAM	N
CODE CLASS	2	EXAM ITEM	F-2,3		DESIGN SPEC	NMP2-P301N
TYPE OF SUPPORT/COMP MKNO		EXAM CAT	F-B		INSTALL SPEC	NMP2-P301J
PIPE	X	EXAM METHOD	VT-3		RELIEF REQ	N
SNUBBER		EXAM PROCEDURE	LTR		REMARKS	
INT ATT		ISO DWG	026-003			
VESSEL		WELDED ATTACH	Y			
HEX		LOCAT BUILD/ELEV	NAB	187		

SUPPORT NO	2CSLPSR010A2	VALVE			ACCESS/INACCESS	A
SYSTEM CODE	CSL	PUMP			HIGH RAD ZONE	
BZ SUPPORT DWG	130S	EXAM CODE	1980 W80		REMOVE FOR EXAM	N
CODE CLASS	2	EXAM ITEM	F-1,2,3		DESIGN SPEC	NMP2-P301N
TYPE OF SUPPORT/COMP MKNO		EXAM CAT	F-B		INSTALL SPEC	NMP2-P301J
PIPE	X	EXAM METHOD	VT-3		RELIEF REQ	N
SNUBBER		EXAM PROCEDURE	LTR		REMARKS	
INT ATT		ISO DWG	026-002			
VESSEL		WELDED ATTACH	Y			
HEX		LOCAT BUILD/ELEV	NAB	183		

SUPPORT NO	2CSLPSR014A2	VALVE			ACCESS/INACCESS	A
SYSTEM CODE	CSL	PUMP			HIGH RAD ZONE	
BZ SUPPORT DWG	130W	EXAM CODE	1980 W80		REMOVE FOR EXAM	N
CODE CLASS	2	EXAM ITEM	F-2,3		DESIGN SPEC	NMP2-P301N
TYPE OF SUPPORT/COMP MKNO		EXAM CAT	F-B		INSTALL SPEC	NMP2-P301J
PIPE	X	EXAM METHOD	VT-3		RELIEF REQ	N
SNUBBER		EXAM PROCEDURE	LTR		REMARKS	
INT ATT		ISO DWG	026-006			
VESSEL		WELDED ATTACH	N			
HEX		LOCAT BUILD/ELEV	NAB	185		

SUPPORT NO	2CSLPSR016A2		VALVE			ACCESS/INACCESS	A
SYSTEM CODE	CSL		PUMP			HIGH RAD ZONE	
BZ SUPPORT DWG	130Y	EXAM CODE		1980 W80		REMOVE FOR EXAM	N
CODE CLASS	2	EXAM ITEM		F-2,3		DESIGN SPEC	NMP2-P301N
TYPE OF SUPPORT/COMP MKNO		EXAM CAT		F-B		INSTALL SPEC	NMP2-P301J
PIPE	X	EXAM METHOD		VT-3		RELIEF REQ	N
SNUBBER		EXAM PROCEDURE		LTR		REMARKS	
INT ATT		ISO DWG		026-006			
VESSEL		WELDED ATTACH		N			
HEX		LOCAT BUILD/ELEV		NAB	186		
SUPPORT NO	2CSLPSR017A2		VALVE			ACCESS/INACCESS	A
SYSTEM CODE	CSL		PUMP			HIGH RAD ZONE	
BZ SUPPORT DWG	130Z	EXAM CODE		1980 W80		REMOVE FOR EXAM	N
CODE CLASS	2	EXAM ITEM		F-2,3		DESIGN SPEC	NMP2-P301N
TYPE OF SUPPORT/COMP MKNO		EXAM CAT		F-B		INSTALL SPEC	NMP2-P301J
PIPE	X	EXAM METHOD		VT-3		RELIEF REQ	N
SNUBBER		EXAM PROCEDURE		LTR		REMARKS	
INT ATT		ISO DWG		026-006			
VESSEL		WELDED ATTACH		N			
HEX		LOCAT BUILD/ELEV		NAB	192		
SUPPORT NO	2CSLPSR018A2		VALVE			ACCESS/INACCESS	A
SYSTEM CODE	CSL		PUMP			HIGH RAD ZONE	
BZ SUPPORT DWG	130AA	EXAM CODE		1980 W80		REMOVE FOR EXAM	N
CODE CLASS	2	EXAM ITEM		F-2,3		DESIGN SPEC	NMP2-P301N
TYPE OF SUPPORT/COMP MKNO		EXAM CAT		F-B		INSTALL SPEC	NMP2-P301J
PIPE	X	EXAM METHOD		VT-3		RELIEF REQ	N
SNUBBER		EXAM PROCEDURE		LTR		REMARKS	
INT ATT		ISO DWG		026-006			
VESSEL		WELDED ATTACH		N			
HEX		LOCAT BUILD/ELEV		NAB	195		
SUPPORT NO	2CSLPSR019A2		VALVE			ACCESS/INACCESS	A
SYSTEM CODE	CSL		PUMP			HIGH RAD ZONE	
BZ SUPPORT DWG	130AB	EXAM CODE		1980 W80		REMOVE FOR EXAM	N
CODE CLASS	2	EXAM ITEM		F-2,3		DESIGN SPEC	NMP2-P301N
TYPE OF SUPPORT/COMP MKNO		EXAM CAT		F-B		INSTALL SPEC	NMP2-P301J
PIPE	X	EXAM METHOD		VT-3		RELIEF REQ	N
SNUBBER		EXAM PROCEDURE		LTR		REMARKS	
INT ATT		ISO DWG		026-006			
VESSEL		WELDED ATTACH		N			
HEX		LOCAT BUILD/ELEV		SEC CONT	197		
SUPPORT NO	2CSLPSR020A2		VALVE			ACCESS/INACCESS	A
SYSTEM CODE	CSL		PUMP			HIGH RAD ZONE	
BZ SUPPORT DWG	130AC	EXAM CODE		1980 W80		REMOVE FOR EXAM	N
CODE CLASS	2	EXAM ITEM		F-2,3		DESIGN SPEC	NMP2-P301N
TYPE OF SUPPORT/COMP MKNO		EXAM CAT		F-B		INSTALL SPEC	NMP2-P301J
PIPE	X	EXAM METHOD		VT-3		RELIEF REQ	N
SNUBBER		EXAM PROCEDURE		LTR		REMARKS	
INT ATT		ISO DWG		026-006			
VESSEL		WELDED ATTACH		N			
HEX		LOCAT BUILD/ELEV		SEC CONT	197		

SUPPORT NO	2CSLPSR026A2	VALVE		ACCESS/INACCESS	A
SYSTEM CODE	CSL	PUMP		HIGH RAD ZONE	
BZ SUPPORT DWG	130AJ	EXAM CODE	1980 W80	REMOVE FOR EXAM	N
CODE CLASS	2	EXAM ITEM	F-2,3	DESIGN SPEC	NMP2-P301N
TYPE OF SUPPORT/COMP MKNO		EXAM CAT	F-B	INSTALL SPEC	NMP2-P301J
PIPE	X	EXAM METHOD	VT-3	RELIEF REQ	N
SNUBBER		EXAM PROCEDURE	LTR	REMARKS	
INT ATT		ISO DWG	026-003		
VESSEL		WELDED ATTACH	Y		
HEX		LOCAT BUILD/ELEV	SEC CONT 199		

SUPPORT NO	2CSLPSR028A2	VALVE		ACCESS/INACCESS	A
SYSTEM CODE	CSL	PUMP		HIGH RAD ZONE	
BZ SUPPORT DWG	130AL	EXAM CODE	1980 W80	REMOVE FOR EXAM	N
CODE CLASS	2	EXAM ITEM	F-2,3	DESIGN SPEC	NMP2-P301N
TYPE OF SUPPORT/COMP MKNO		EXAM CAT	F-B	INSTALL SPEC	NMP2-P301J
PIPE	X	EXAM METHOD	VT-3	RELIEF REQ	N
SNUBBER		EXAM PROCEDURE	LTR	REMARKS	
INT ATT		ISO DWG	026-004		
VESSEL		WELDED ATTACH	Y		
HEX		LOCAT BUILD/ELEV	SEC CONT 226		

SUPPORT NO	2CSLPSR035A2	VALVE		ACCESS/INACCESS	A
SYSTEM CODE	CSL	PUMP		HIGH RAD ZONE	
BZ SUPPORT DWG	130AT	EXAM CODE	1980 W80	REMOVE FOR EXAM	N
CODE CLASS	2	EXAM ITEM	F-1,2,3	DESIGN SPEC	NMP2-P301N
TYPE OF SUPPORT/COMP MKNO		EXAM CAT	F-B	INSTALL SPEC	NMP2-P301J
PIPE	X	EXAM METHOD	VT-3	RELIEF REQ	N
SNUBBER		EXAM PROCEDURE	LTR	REMARKS	
INT ATT		ISO DWG	026-002		
VESSEL		WELDED ATTACH	N		
HEX		LOCAT BUILD/ELEV	NAB 183		

SUPPORT NO	2CSLPSR059A2	VALVE		ACCESS/INACCESS	A
SYSTEM CODE	CSL	PUMP		HIGH RAD ZONE	
BZ SUPPORT DWG	130BS	EXAM CODE	1980 W80	REMOVE FOR EXAM	N
CODE CLASS	2	EXAM ITEM	F-2,3	DESIGN SPEC	NMP2-P301N
TYPE OF SUPPORT/COMP MKNO		EXAM CAT	F-B	INSTALL SPEC	NMP2-P301J
PIPE	X	EXAM METHOD	VT-3	RELIEF REQ	N
SNUBBER		EXAM PROCEDURE	LTR	REMARKS	
INT ATT		ISO DWG	026-006		
VESSEL		WELDED ATTACH	N		
HEX		LOCAT BUILD/ELEV	NAB 184		

SUPPORT NO	2CSLPSR076A2	VALVE		ACCESS/INACCESS	A
SYSTEM CODE	CSL	PUMP		HIGH RAD ZONE	
BZ SUPPORT DWG	130CJ	EXAM CODE	1980 W80	REMOVE FOR EXAM	N
CODE CLASS	2	EXAM ITEM	F-2,3	DESIGN SPEC	NMP2-P301N
TYPE OF SUPPORT/COMP MKNO		EXAM CAT	F-B	INSTALL SPEC	NMP2-P301J
PIPE	X	EXAM METHOD	VT-3	RELIEF REQ	N
SNUBBER		EXAM PROCEDURE	LTR	REMARKS	
INT ATT		ISO DWG	026-004		
VESSEL		WELDED ATTACH	Y		
HEX		LOCAT BUILD/ELEV	SEC CONT 279		

SUPPORT NO	2CSLPSR091A2	VALVE			ACCESS/INACCESS	I
SYSTEM CODE	CSL	PUMP			HIGH RAD ZONE	
BZ SUPPORT DWG	130CY	EXAM CODE	1980 W80		REMOVE FOR EXAM	N
CODE CLASS	2	EXAM ITEM	F-1,2,3		DESIGN SPEC	NMP2-P301N
TYPE OF SUPPORT/COMP MKNO		EXAM CAT	F-B		INSTALL SPEC	NMP2-P301J
PIPE	X	EXAM METHOD	VT-3		RELIEF REQ	N
SNUBBER		EXAM PROCEDURE	LTR		REMARKS	020-2-2
INT ATT		ISO DWG	026-1			
VESSEL		WELDED ATTACH	Y			
HEX		LOCAT BUILD/ELEV	PRI CONT	190		
SUPPORT NO	2CSLPSR093A2	VALVE			ACCESS/INACCESS	I
SYSTEM CODE	CSL	PUMP			HIGH RAD ZONE	
BZ SUPPORT DWG	130CY	EXAM CODE	1980 W80		REMOVE FOR EXAM	N
CODE CLASS	2	EXAM ITEM	F-1,2,3		DESIGN SPEC	NMP2-P301N
TYPE OF SUPPORT/COMP MKNO		EXAM CAT	F-B		INSTALL SPEC	NMP2-P301J
PIPE	X	EXAM METHOD	VT-3		RELIEF REQ	N
SNUBBER		EXAM PROCEDURE	LTR		REMARKS	
INT ATT		ISO DWG	026-1			
VESSEL		WELDED ATTACH	Y			
HEX		LOCAT BUILD/ELEV	PRI CONT	190		
SUPPORT NO	2CSLPSSH003A2	VALVE			ACCESS/INACCESS	A
SYSTEM CODE	CSL	PUMP			HIGH RAD ZONE	
BZ SUPPORT DWG	130K	EXAM CODE	1980 W80		REMOVE FOR EXAM	N
CODE CLASS	2	EXAM ITEM	F-1,2,3,4		DESIGN SPEC	NMP2-P301N
TYPE OF SUPPORT/COMP MKNO		EXAM CAT	F-B,C		INSTALL SPEC	NMP2-P301J
PIPE	X	EXAM METHOD	VT-3,4		RELIEF REQ	N
SNUBBER		EXAM PROCEDURE	LTR		REMARKS	
INT ATT		ISO DWG	026-002			
VESSEL		WELDED ATTACH	Y			
HEX		LOCAT BUILD/ELEV	NAB	178		
SUPPORT NO	2CSLPSSH006A2	VALVE			ACCESS/INACCESS	A
SYSTEM CODE	CSL	PUMP			HIGH RAD ZONE	
BZ SUPPORT DWG	130N	EXAM CODE	1980 W80		REMOVE FOR EXAM	N
CODE CLASS	2	EXAM ITEM	F-1,2,3,4		DESIGN SPEC	NMP2-P301N
TYPE OF SUPPORT/COMP MKNO		EXAM CAT	F-B,C		INSTALL SPEC	NMP2-P301J
PIPE	X	EXAM METHOD	VT-3,4		RELIEF REQ	N
SNUBBER		EXAM PROCEDURE	LTR		REMARKS	
INT ATT		ISO DWG	026-003			
VESSEL		WELDED ATTACH	N			
HEX		LOCAT BUILD/ELEV	NAB	177		
SUPPORT NO	2CSLPSSH007A2	VALVE			ACCESS/INACCESS	A
SYSTEM CODE	CSL	PUMP			HIGH RAD ZONE	
BZ SUPPORT DWG	130P	EXAM CODE	1980 W80		REMOVE FOR EXAM	N
CODE CLASS	2	EXAM ITEM	F-1,2,3,4		DESIGN SPEC	NMP2-P301N
TYPE OF SUPPORT/COMP MKNO		EXAM CAT	F-C		INSTALL SPEC	NMP2-P301J
PIPE	X	EXAM METHOD	VT-3,4		RELIEF REQ	N
SNUBBER		EXAM PROCEDURE	LTR		REMARKS	
INT ATT		ISO DWG	026-003			
VESSEL		WELDED ATTACH	N			
HEX		LOCAT BUILD/ELEV	NAB	187		

SUPPORT NO	2CSLPSSH024A2	VALVE			ACCESS/INACCESS	A
SYSTEM CODE	CSL	PUMP			HIGH RAD ZONE	
BZ SUPPORT DWG	130AG	EXAM CODE	1980 W80		REMOVE FOR EXAM	N
CODE CLASS	2	EXAM ITEM	F-1,2,3,4		DESIGN SPEC	NMP2-P301N
TYPE OF SUPPORT/COMP MKNO		EXAM CAT	F-B,C		INSTALL SPEC	NMP2-P301J
PIPE	X	EXAM METHOD	VT-3,4		RELIEF REQ	N
SNUBBER		EXAM PROCEDURE	LTR		REMARKS	
INT ATT		ISO DWG	026-003			
VESSEL		WELDED ATTACH	N			
HEX		LOCAT BUILD/ELEV	NAB	177		

SUPPORT NO	2CSLPSSH070A2	VALVE			ACCESS/INACCESS	A
SYSTEM CODE	CSL	PUMP			HIGH RAD ZONE	
BZ SUPPORT DWG	130CC	EXAM CODE	1980 W80		REMOVE FOR EXAM	N
CODE CLASS	2	EXAM ITEM	F-1,2,3,4		DESIGN SPEC	NMP2-P301N
TYPE OF SUPPORT/COMP MKNO		EXAM CAT	F-B,C		INSTALL SPEC	NMP2-P301J
PIPE	X	EXAM METHOD	VT-3,4		RELIEF REQ	N
SNUBBER		EXAM PROCEDURE	LTR		REMARKS	
INT ATT		ISO DWG	026-005			
VESSEL		WELDED ATTACH	N			
HEX		LOCAT BUILD/ELEV	SEC CONT	295		

SUPPORT NO	2CSLPSSH071A2	VALVE			ACCESS/INACCESS	A
SYSTEM CODE	CSL	PUMP			HIGH RAD ZONE	
BZ SUPPORT DWG	130CD	EXAM CODE	1980 W80		REMOVE FOR EXAM	N
CODE CLASS	2	EXAM ITEM	F-1,2,3,4		DESIGN SPEC	NMP2-P301N
TYPE OF SUPPORT/COMP MKNO		EXAM CAT	F-B,C		INSTALL SPEC	NMP2-P301J
PIPE	X	EXAM METHOD	VT-3,4		RELIEF REQ	N
SNUBBER		EXAM PROCEDURE	LTR		REMARKS	
INT ATT		ISO DWG	026-004			
VESSEL		WELDED ATTACH	N			
HEX		LOCAT BUILD/ELEV	SEC CONT	283		

SUPPORT NO	2CSLPSSH073A2	VALVE			ACCESS/INACCESS	A
SYSTEM CODE	CSL	PUMP			HIGH RAD ZONE	
BZ SUPPORT DWG	130CF	EXAM CODE	1980 W80		REMOVE FOR EXAM	N
CODE CLASS	2	EXAM ITEM	F-1,2,3,4		DESIGN SPEC	NMP2-P301N
TYPE OF SUPPORT/COMP MKNO		EXAM CAT	F-C		INSTALL SPEC	NMP2-P301J
PIPE	X	EXAM METHOD	VT-3,4		RELIEF REQ	N
SNUBBER		EXAM PROCEDURE	LTR		REMARKS	
INT ATT		ISO DWG	026-004			
VESSEL		WELDED ATTACH	N			
HEX		LOCAT BUILD/ELEV	SEC CONT	283		

SUPPORT NO	2CSLPSSP036A2	VALVE			ACCESS/INACCESS	A
SYSTEM CODE	CSL	PUMP			HIGH RAD ZONE	N
BZ SUPPORT DWG	130AU	EXAM CODE	1980 W80		REMOVE FOR EXAM	Y
CODE CLASS	2	EXAM ITEM	F-1,2,3,4		DESIGN SPEC	NMP2-P301N
TYPE OF SUPPORT/COMP MKNO		EXAM CAT	F-B,C		INSTALL SPEC	NMP2-P301J
PIPE	X	EXAM METHOD	VT-3,4		RELIEF REQ	N
SNUBBER	X	EXAM PROCEDURE	LTR		REMARKS	DR=1
INT ATT		ISO DWG	026-002			
VESSEL		WELDED ATTACH	N			
HEX		LOCAT BUILD/ELEV	NAB	183		

SUPPORT NO	2CSLPSSP037A2	VALVE				ACCESS/INACCESS	A
SYSTEM CODE	CSL	PUMP				HIGH RAD ZONE	N
BZ SUPPORT DWG	130AV	EXAM CODE	1980 W80			REMOVE FOR EXAM	Y
CODE CLASS	2	EXAM ITEM	F-1,2,3,4			DESIGN SPEC	NMP2-P301N
TYPE OF SUPPORT/COMP MKNO		EXAM CAT	F-B,C			INSTALL SPEC	NMP2-P301J
PIPE	X	EXAM METHOD	VT-3,4			RELIEF REQ	N
SNUBBER	X	EXAM PROCEDURE	LTR			REMARKS	DR=1
INT ATT		ISO DWG	026-002				
VESSEL		WELDED ATTACH	N				
HEX		LOCAT BUILD/ELEV	NAB	183			
SUPPORT NO	2CSLPSSP042A2	VALVE				ACCESS/INACCESS	A
SYSTEM CODE	CSL	PUMP				HIGH RAD ZONE	N
BZ SUPPORT DWG	130BA	EXAM CODE	1980 W80			REMOVE FOR EXAM	Y
CODE CLASS	2	EXAM ITEM	F-1,2,3,4			DESIGN SPEC	NMP2-P301N
TYPE OF SUPPORT/COMP MKNO		EXAM CAT	F-B,C			INSTALL SPEC	NMP2-P301J
PIPE	X	EXAM METHOD	VT-3,4			RELIEF REQ	N
SNUBBER	X	EXAM PROCEDURE	LTR			REMARKS	DR=1
INT ATT		ISO DWG	026-003				
VESSEL		WELDED ATTACH	N				
HEX		LOCAT BUILD/ELEV	NAB	187			
SUPPORT NO	2CSLPSSP043A2	VALVE				ACCESS/INACCESS	A
SYSTEM CODE	CSL	PUMP				HIGH RAD ZONE	N
BZ SUPPORT DWG	130BB	EXAM CODE	1980 W80			REMOVE FOR EXAM	Y
CODE CLASS	2	EXAM ITEM	F-1,2,3,4			DESIGN SPEC	NMP2-P301N
TYPE OF SUPPORT/COMP MKNO		EXAM CAT	F-B,C			INSTALL SPEC	NMP2-P301J
PIPE	X	EXAM METHOD	VT-3,4			RELIEF REQ	N
SNUBBER	X	EXAM PROCEDURE	LTR			REMARKS	DR=1
INT ATT		ISO DWG	026-003				
VESSEL		WELDED ATTACH	N				
HEX		LOCAT BUILD/ELEV	NAB	187			
SUPPORT NO	2CSLPSSP056A2	VALVE				ACCESS/INACCESS	A
SYSTEM CODE	CSL	PUMP				HIGH RAD ZONE	Y
BZ SUPPORT DWG	130BP	EXAM CODE	1980 W80			REMOVE FOR EXAM	Y
CODE CLASS	2	EXAM ITEM	F-1,2,3,4			DESIGN SPEC	NMP2-P301N
TYPE OF SUPPORT/COMP MKNO		EXAM CAT	F-B,C			INSTALL SPEC	NMP2-P301J
PIPE	X	EXAM METHOD	VT-3,4			RELIEF REQ	N
SNUBBER	X	EXAM PROCEDURE	LTR			REMARKS	DR=2
INT ATT		ISO DWG	026-001				
VESSEL		WELDED ATTACH	Y				
HEX		LOCAT BUILD/ELEV	NAB	192			
SUPPORT NO	2CSLPSSP060A2	VALVE				ACCESS/INACCESS	A
SYSTEM CODE	CSL	PUMP				HIGH RAD ZONE	N
BZ SUPPORT DWG	130BT	EXAM CODE	1980 W80			REMOVE FOR EXAM	Y
CODE CLASS	2	EXAM ITEM	F-1,2,3,4			DESIGN SPEC	NMP2-P301N
TYPE OF SUPPORT/COMP MKNO		EXAM CAT	F-B,C			INSTALL SPEC	NMP2-P301J
PIPE	X	EXAM METHOD	VT-3,4			RELIEF REQ	N
SNUBBER	X	EXAM PROCEDURE	LTR			REMARKS	DR=1
INT ATT		ISO DWG	026-003				
VESSEL		WELDED ATTACH	N				
HEX		LOCAT BUILD/ELEV	NAB	177			

SUPPORT NO	2CSLPSSP072A2	VALVE		ACCESS/INACCESS	A
SYSTEM CODE	CSL	PUMP		HIGH RAD ZONE	Y
BZ SUPPORT DWG	130CE	EXAM CODE	1980 W80	REMOVE FOR EXAM	Y
CODE CLASS	2	EXAM ITEM	F-1,2,3,4	DESIGN SPEC	NMP2-P301N
TYPE OF SUPPORT/COMP MKNO		EXAM CAT	F-C	INSTALL SPEC	NMP2-P301J
PIPE	X	EXAM METHOD	VT-3,4	RELIEF REQ	N
SNUBBER	X	EXAM PROCEDURE	LTR	REMARKS	DR=2
INT ATT		ISO DWG	026-004		
VESSEL		WELDED ATTACH	N		
HEX		LOCAT BUILD/ELEV	SEC CONT 283		

SUPPORT NO	2CSLPSSP074A2	VALVE		ACCESS/INACCESS	A
SYSTEM CODE	CSL	PUMP		HIGH RAD ZONE	N
BZ SUPPORT DWG	130CG	EXAM CODE	1980 W80	REMOVE FOR EXAM	Y
CODE CLASS	2	EXAM ITEM	F-1,2,3,4	DESIGN SPEC	NMP2-P301N
TYPE OF SUPPORT/COMP MKNO		EXAM CAT	F-C	INSTALL SPEC	NMP2-P301J
PIPE	X	EXAM METHOD	VT-3,4	RELIEF REQ	N
SNUBBER	X	EXAM PROCEDURE	LTR	REMARKS	DR=1
INT ATT		ISO DWG	026-005		
VESSEL		WELDED ATTACH	N		
HEX		LOCAT BUILD/ELEV	SEC CONT 295		

SUPPORT NO	2CSLPSSP075A2	VALVE		ACCESS/INACCESS	A
SYSTEM CODE	CSL	PUMP		HIGH RAD ZONE	Y
BZ SUPPORT DWG	130CH	EXAM CODE	1980 W80	REMOVE FOR EXAM	Y
CODE CLASS	2	EXAM ITEM	F-1,2,3,4	DESIGN SPEC	NMP2-P301N
TYPE OF SUPPORT/COMP MKNO		EXAM CAT	F-B,C	INSTALL SPEC	NMP2-P301J
PIPE	X	EXAM METHOD	VT-3,4	RELIEF REQ	N
SNUBBER	X	EXAM PROCEDURE	LTR	REMARKS	DR=2
INT ATT		ISO DWG	026-004		
VESSEL		WELDED ATTACH	N		
HEX		LOCAT BUILD/ELEV	SEC CONT 283		

SUPPORT NO	2CSLPSSP078A2	VALVE		ACCESS/INACCESS	A
SYSTEM CODE	CSL	PUMP		HIGH RAD ZONE	Y
BZ SUPPORT DWG	130CL	EXAM CODE	1980 W80	REMOVE FOR EXAM	Y
CODE CLASS	2	EXAM ITEM	F-1,2,3,4	DESIGN SPEC	NMP2-P301N
TYPE OF SUPPORT/COMP MKNO		EXAM CAT	F-B,C	INSTALL SPEC	NMP2-P301J
PIPE	X	EXAM METHOD	VT-3,4	RELIEF REQ	N
SNUBBER	X	EXAM PROCEDURE	LTR	REMARKS	DR=2
INT ATT		ISO DWG	026-005		
VESSEL		WELDED ATTACH	N		
HEX		LOCAT BUILD/ELEV	SEC CONT 292		

SUPPORT NO	2CSLPSSP081A2	VALVE		ACCESS/INACCESS	A
SYSTEM CODE	CSL	PUMP		HIGH RAD ZONE	N
BZ SUPPORT DWG	130CP	EXAM CODE	1980 W80	REMOVE FOR EXAM	Y
CODE CLASS	2	EXAM ITEM	F-1,2,3,4	DESIGN SPEC	NMP2-P301N
TYPE OF SUPPORT/COMP MKNO		EXAM CAT	F-B,C	INSTALL SPEC	NMP2-P301J
PIPE	X	EXAM METHOD	VT-3,4	RELIEF REQ	N
SNUBBER	X	EXAM PROCEDURE	LTR	REMARKS	DR=1
INT ATT		ISO DWG	026-001		
VESSEL		WELDED ATTACH	N		
HEX		LOCAT BUILD/ELEV	SEC CONT 195		

SUPPORT NO	2CSLPSSP092A2	VALVE			ACCESS/INACCESS	A
SYSTEM CODE	CSL	PUMP			HIGH RAD ZONE	N
BZ SUPPORT DWG	130CZ	EXAM CODE	1980 W80		REMOVE FOR EXAM	Y
CODE CLASS	2	EXAM ITEM	F-1,2,3,4		DESIGN SPEC	NMP2-P301N
TYPE OF SUPPORT/COMP MKNO		EXAM CAT	F-B,C		INSTALL SPEC	NMP2-P301J
PIPE	X	EXAM METHOD	VT-3,4		RELIEF REQ	N
SNUBBER	X	EXAM PROCEDURE	LTR		REMARKS	DR=1
INT ATT		ISO DWG	026-002			
VESSEL		WELDED ATTACH	N			
HEX		LOCAT BUILD/ELEV	NAB	183		

SUPPORT NO	2CSLPSST004A2	VALVE			ACCESS/INACCESS	A
SYSTEM CODE	CSL	PUMP			HIGH RAD ZONE	
BZ SUPPORT DWG	130L	EXAM CODE	1980 W80		REMOVE FOR EXAM	N
CODE CLASS	2	EXAM ITEM	F-1,2,3		DESIGN SPEC	NMP2-P301N
TYPE OF SUPPORT/COMP MKNO		EXAM CAT	F-B		INSTALL SPEC	NMP2-P301J
PIPE	X	EXAM METHOD	VT-3		RELIEF REQ	N
SNUBBER		EXAM PROCEDURE	LTR		REMARKS	
INT ATT		ISO DWG	026-003			
VESSEL		WELDED ATTACH	N			
HEX		LOCAT BUILD/ELEV	NAB	187		

SUPPORT NO	2CSLPSST005A2	VALVE			ACCESS/INACCESS	A
SYSTEM CODE	CSL	PUMP			HIGH RAD ZONE	
BZ SUPPORT DWG	130M	EXAM CODE	1980 W80		REMOVE FOR EXAM	N
CODE CLASS	2	EXAM ITEM	F-1,2,3		DESIGN SPEC	NMP2-P301N
TYPE OF SUPPORT/COMP MKNO		EXAM CAT	F-B		INSTALL SPEC	NMP2-P301J
PIPE	X	EXAM METHOD	VT-3		RELIEF REQ	N
SNUBBER		EXAM PROCEDURE	LTR		REMARKS	
INT ATT		ISO DWG	026-003			
VESSEL		WELDED ATTACH	N			
HEX		LOCAT BUILD/ELEV	NAB	187		

SUPPORT NO	2CSLPSST012A2	VALVE			ACCESS/INACCESS	A
SYSTEM CODE	CSL	PUMP			HIGH RAD ZONE	
BZ SUPPORT DWG	130U	EXAM CODE	1980 W80		REMOVE FOR EXAM	N
CODE CLASS	2	EXAM ITEM	F-1,2,3		DESIGN SPEC	NMP2-P301N
TYPE OF SUPPORT/COMP MKNO		EXAM CAT	F-B		INSTALL SPEC	NMP2-P301J
PIPE	X	EXAM METHOD	VT-3		RELIEF REQ	N
SNUBBER		EXAM PROCEDURE	LTR		REMARKS	
INT ATT		ISO DWG	026-002			
VESSEL		WELDED ATTACH	N			
HEX		LOCAT BUILD/ELEV	NAB	183		

SUPPORT NO	2CSLPSST013A2	VALVE			ACCESS/INACCESS	A
SYSTEM CODE	CSL	PUMP			HIGH RAD ZONE	
BZ SUPPORT DWG	130V	EXAM CODE	1980 W80		REMOVE FOR EXAM	N
CODE CLASS	2	EXAM ITEM	F-1,2,3		DESIGN SPEC	NMP2-P301N
TYPE OF SUPPORT/COMP MKNO		EXAM CAT	F-B		INSTALL SPEC	NMP2-P301J
PIPE	X	EXAM METHOD	VT-3		RELIEF REQ	N
SNUBBER		EXAM PROCEDURE	LTR		REMARKS	
INT ATT		ISO DWG	026-004			
VESSEL		WELDED ATTACH	N			
HEX		LOCAT BUILD/ELEV	SEC CONT	203		

SUPPORT NO	2CSLPSST015A2	VALVE			ACCESS/INACCESS	A
SYSTEM CODE	CSL	PUMP			HIGH RAD ZONE	
BZ SUPPORT DWG	130X	EXAM CODE	1980 W80		REMOVE FOR EXAM	N
CODE CLASS	2	EXAM ITEM	F-1,2,3		DESIGN SPEC	NMP2-P301N
TYPE OF SUPPORT/COMP MKNO		EXAM CAT	F-B		INSTALL SPEC	NMP2-P301J
PIPE	X	EXAM METHOD	VT-3		RELIEF REQ	N
SNUBBER		EXAM PROCEDURE	LTR		REMARKS	
INT ATT		ISO DWG	026-006			
VESSEL		WELDED ATTACH	N			
HEX		LOCAT BUILD/ELEV	NAB	186		
SUPPORT NO	2CSLPSST021A2	VALVE			ACCESS/INACCESS	A
SYSTEM CODE	CSL	PUMP			HIGH RAD ZONE	
BZ SUPPORT DWG	130AD	EXAM CODE	1980 W80		REMOVE FOR EXAM	N
CODE CLASS	2	EXAM ITEM	F-1,2,3		DESIGN SPEC	NMP2-P301N
TYPE OF SUPPORT/COMP MKNO		EXAM CAT	F-B		INSTALL SPEC	NMP2-P301J
PIPE	X	EXAM METHOD	VT-3		RELIEF REQ	N
SNUBBER		EXAM PROCEDURE	LTR		REMARKS	
INT ATT		ISO DWG	026-006			
VESSEL		WELDED ATTACH	N			
HEX		LOCAT BUILD/ELEV	SEC CONT	197		
SUPPORT NO	2CSLPSST022A2	VALVE			ACCESS/INACCESS	A
SYSTEM CODE	CSL	PUMP			HIGH RAD ZONE	
BZ SUPPORT DWG	130AE	EXAM CODE	1980 W80		REMOVE FOR EXAM	N
CODE CLASS	2	EXAM ITEM	F-1,2,3		DESIGN SPEC	NMP2-P301N
TYPE OF SUPPORT/COMP MKNO		EXAM CAT	F-B		INSTALL SPEC	NMP2-P301J
PIPE	X	EXAM METHOD	VT-3		RELIEF REQ	N
SNUBBER		EXAM PROCEDURE	LTR		REMARKS	
INT ATT		ISO DWG	026-004			
VESSEL		WELDED ATTACH	N			
HEX		LOCAT BUILD/ELEV	SEC CONT	223		
SUPPORT NO	2CSLPSST023A2	VALVE			ACCESS/INACCESS	A
SYSTEM CODE	CSL	PUMP			HIGH RAD ZONE	
BZ SUPPORT DWG	130AF	EXAM CODE	1980 W80		REMOVE FOR EXAM	N
CODE CLASS	2	EXAM ITEM	F-1,2,3		DESIGN SPEC	NMP2-P301N
TYPE OF SUPPORT/COMP MKNO		EXAM CAT	F-B		INSTALL SPEC	NMP2-P301J
PIPE	X	EXAM METHOD	VT-3		RELIEF REQ	N
SNUBBER		EXAM PROCEDURE	LTR		REMARKS	
INT ATT		ISO DWG	026-004			
VESSEL		WELDED ATTACH	N			
HEX		LOCAT BUILD/ELEV	SEC CONT	223		
SUPPORT NO	2CSLPSST029A2	VALVE			ACCESS/INACCESS	A
SYSTEM CODE	CSL	PUMP			HIGH RAD ZONE	
BZ SUPPORT DWG	130AM	EXAM CODE	1980 W80		REMOVE FOR EXAM	N
CODE CLASS	2	EXAM ITEM	F-1,2,3		DESIGN SPEC	NMP2-P301N
TYPE OF SUPPORT/COMP MKNO		EXAM CAT	F-B		INSTALL SPEC	NMP2-P301J
PIPE	X	EXAM METHOD	VT-3		RELIEF REQ	N
SNUBBER		EXAM PROCEDURE	LTR		REMARKS	
INT ATT		ISO DWG	026-004			
VESSEL		WELDED ATTACH	N			
HEX		LOCAT BUILD/ELEV	SEC CONT	223		

SUPPORT NO	2CSLPSST030A2	VALVE			ACCESS/INACCESS	A
SYSTEM CODE	CSL	PUMP			HIGH RAD ZONE	
BZ SUPPORT DWG	130AN	EXAM CODE	1980 W80		REMOVE FOR EXAM	N
CODE CLASS	2	EXAM ITEM	F-1,2,3		DESIGN SPEC	NMP2-P301N
TYPE OF SUPPORT/COMP MKNO		EXAM CAT	F-B		INSTALL SPEC	NMP2-P301J
PIPE	X	EXAM METHOD	VT-3		RELIEF REQ	N
SNUBBER		EXAM PROCEDURE	LTR		REMARKS	
INT ATT		ISO DWG	026-004			
VESSEL		WELDED ATTACH	N			
HEX		LOCAT BUILD/ELEV	SEC CONT	216		

SUPPORT NO	2CSLPSST031A2	VALVE			ACCESS/INACCESS	A
SYSTEM CODE	CSL	PUMP			HIGH RAD ZONE	
BZ SUPPORT DWG	130AP	EXAM CODE	1980 W80		REMOVE FOR EXAM	N
CODE CLASS	2	EXAM ITEM	F-1,2,3		DESIGN SPEC	NMP2-P301N
TYPE OF SUPPORT/COMP MKNO		EXAM CAT	F-B		INSTALL SPEC	NMP2-P301J
PIPE	X	EXAM METHOD	VT-3		RELIEF REQ	N
SNUBBER		EXAM PROCEDURE	LTR		REMARKS	
INT ATT		ISO DWG	026-004			
VESSEL		WELDED ATTACH	N			
HEX		LOCAT BUILD/ELEV	SEC CONT	215		

SUPPORT NO	2CSLPSST032A2	VALVE			ACCESS/INACCESS	A
SYSTEM CODE	CSL	PUMP			HIGH RAD ZONE	
BZ SUPPORT DWG	130AQ	EXAM CODE	1980 W80		REMOVE FOR EXAM	N
CODE CLASS	2	EXAM ITEM	F-1,2,3		DESIGN SPEC	NMP2-P301N
TYPE OF SUPPORT/COMP MKNO		EXAM CAT	F-B		INSTALL SPEC	NMP2-P301J
PIPE	X	EXAM METHOD	VT-3		RELIEF REQ	N
SNUBBER		EXAM PROCEDURE	LTR		REMARKS	
INT ATT		ISO DWG	026-004			
VESSEL		WELDED ATTACH	N			
HEX		LOCAT BUILD/ELEV	SEC CONT	203		

SUPPORT NO	2CSLPSST033A2	VALVE			ACCESS/INACCESS	A
SYSTEM CODE	CSL	PUMP			HIGH RAD ZONE	
BZ SUPPORT DWG	130AR	EXAM CODE	1980 W80		REMOVE FOR EXAM	N
CODE CLASS	2	EXAM ITEM	F-1,2,3		DESIGN SPEC	NMP2-P301N
TYPE OF SUPPORT/COMP MKNO		EXAM CAT	F-B		INSTALL SPEC	NMP2-P301J
PIPE	X	EXAM METHOD	VT-3		RELIEF REQ	N
SNUBBER		EXAM PROCEDURE	LTR		REMARKS	
INT ATT		ISO DWG	026-003			
VESSEL		WELDED ATTACH	N			
HEX		LOCAT BUILD/ELEV	SEC CONT	199		

SUPPORT NO	2CSLPSST038A2	VALVE			ACCESS/INACCESS	A
SYSTEM CODE	CSL	PUMP			HIGH RAD ZONE	
BZ SUPPORT DWG	130AW	EXAM CODE	1980 W80		REMOVE FOR EXAM	N
CODE CLASS	2	EXAM ITEM	F-1,2,3		DESIGN SPEC	NMP2-P301N
TYPE OF SUPPORT/COMP MKNO		EXAM CAT	F-B		INSTALL SPEC	NMP2-P301J
PIPE	X	EXAM METHOD	VT-3		RELIEF REQ	N
SNUBBER		EXAM PROCEDURE	LTR		REMARKS	
INT ATT		ISO DWG	026-002			
VESSEL		WELDED ATTACH	N			
HEX		LOCAT BUILD/ELEV	NAB	178		

SUPPORT NO	2CSLPSST040A2	VALVE			ACCESS/INACCESS	A
SYSTEM CODE	CSL	PUMP			HIGH RAD ZONE	Y
BZ SUPPORT DWG	130AY	EXAM CODE	1980 W80		REMOVE FOR EXAM	Y
CODE CLASS	2	EXAM ITEM	F-1,2,3		DESIGN SPEC	NMP2-P301N
TYPE OF SUPPORT/COMP MKNO		EXAM CAT	F-B		INSTALL SPEC	NMP2-P301J
PIPE	X	EXAM METHOD	VT-3		RELIEF REQ	N
SNUBBER		EXAM PROCEDURE	LTR		REMARKS	DR=2
INT ATT		ISO DWG	026-001			
VESSEL		WELDED ATTACH	N			
HEX		LOCAT BUILD/ELEV	SEC CONT	195		

SUPPORT NO	2CSLPSST041A2	VALVE			ACCESS/INACCESS	A
SYSTEM CODE	CSL	PUMP			HIGH RAD ZONE	
BZ SUPPORT DWG	130AZ	EXAM CODE	1980 W80		REMOVE FOR EXAM	N
CODE CLASS	2	EXAM ITEM	F-1,2,3		DESIGN SPEC	NMP2-P301N
TYPE OF SUPPORT/COMP MKNO		EXAM CAT	F-B		INSTALL SPEC	NMP2-P301J
PIPE	X	EXAM METHOD	VT-3		RELIEF REQ	N
SNUBBER		EXAM PROCEDURE	LTR		REMARKS	
INT ATT		ISO DWG	026-003			
VESSEL		WELDED ATTACH	N			
HEX		LOCAT BUILD/ELEV	NAB	187		

SUPPORT NO	2CSLPSST044A2	VALVE			ACCESS/INACCESS	A
SYSTEM CODE	CSL	PUMP			HIGH RAD ZONE	
BZ SUPPORT DWG	130BC	EXAM CODE	1980 W80		REMOVE FOR EXAM	N
CODE CLASS	2	EXAM ITEM	F-1,2,3		DESIGN SPEC	NMP2-P301N
TYPE OF SUPPORT/COMP MKNO		EXAM CAT	F-B		INSTALL SPEC	NMP2-P301J
PIPE	X	EXAM METHOD	VT-3		RELIEF REQ	N
SNUBBER		EXAM PROCEDURE	LTR		REMARKS	
INT ATT		ISO DWG	026-003			
VESSEL		WELDED ATTACH	N			
HEX		LOCAT BUILD/ELEV	NAB	183		

SUPPORT NO	2CSLPSST045A2	VALVE			ACCESS/INACCESS	A
SYSTEM CODE	CSL	PUMP			HIGH RAD ZONE	
BZ SUPPORT DWG	130BD	EXAM CODE	1980 W80		REMOVE FOR EXAM	N
CODE CLASS	2	EXAM ITEM	F-1,2,3		DESIGN SPEC	NMP2-P301N
TYPE OF SUPPORT/COMP MKNO		EXAM CAT	F-B		INSTALL SPEC	NMP2-P301J
PIPE	X	EXAM METHOD	VT-3		RELIEF REQ	N
SNUBBER		EXAM PROCEDURE	LTR		REMARKS	
INT ATT		ISO DWG	026-003			
VESSEL		WELDED ATTACH	N			
HEX		LOCAT BUILD/ELEV	NAB	180		

SUPPORT NO	2CSLPSST057A2	VALVE			ACCESS/INACCESS	A
SYSTEM CODE	CSL	PUMP			HIGH RAD ZONE	N
BZ SUPPORT DWG	130BQ	EXAM CODE	1980 W80		REMOVE FOR EXAM	N
CODE CLASS	2	EXAM ITEM	F-1,2,3		DESIGN SPEC	NMP2-P301N
TYPE OF SUPPORT/COMP MKNO		EXAM CAT	F-B		INSTALL SPEC	NMP2-P301J
PIPE	X	EXAM METHOD	VT-3		RELIEF REQ	N
SNUBBER	X	EXAM PROCEDURE	LTR		REMARKS	DR=1
INT ATT		ISO DWG	026-006			
VESSEL		WELDED ATTACH	N			
HEX		LOCAT BUILD/ELEV	NAB	178		

SUPPORT NO	2CSLPSST082A2	VALVE			ACCESS/INACCESS	A
SYSTEM CODE	CSL	PUMP			HIGH RAD ZONE	Y
BZ SUPPORT DWG	130CQ	EXAM CODE	1980 W80		REMOVE FOR EXAM	Y
CODE CLASS	2	EXAM ITEM	F-1,2,3		DESIGN SPEC	NMP2-P301N
TYPE OF SUPPORT/COMP MKNO		EXAM CAT	F-B		INSTALL SPEC	NMP2-P301J
PIPE	X	EXAM METHOD	VT-3		RELIEF REQ	N
SNUBBER		EXAM PROCEDURE	LTR		REMARKS	DR=2
INT ATT		ISO DWG	026-001			
VESSEL		WELDED ATTACH	N			
HEX		LOCAT BUILD/ELEV	SEC CONT	195		
SUPPORT NO	2CSLPSST084A2	VALVE			ACCESS/INACCESS	A
SYSTEM CODE	CSL	PUMP			HIGH RAD ZONE	
BZ SUPPORT DWG	130CS	EXAM CODE	1980 W80		REMOVE FOR EXAM	N
CODE CLASS	2	EXAM ITEM	F-1,2,3		DESIGN SPEC	NMP2-P301N
TYPE OF SUPPORT/COMP MKNO		EXAM CAT	F-B		INSTALL SPEC	NMP2-P301J
PIPE	X	EXAM METHOD	VT-3		RELIEF REQ	N
SNUBBER		EXAM PROCEDURE	LTR		REMARKS	
INT ATT		ISO DWG	026-001			
VESSEL		WELDED ATTACH	N			
HEX		LOCAT BUILD/ELEV	SEC CONT	192		
SUPPORT NO	2CSLPSST085A2	VALVE			ACCESS/INACCESS	A
SYSTEM CODE	CSL	PUMP			HIGH RAD ZONE	Y
BZ SUPPORT DWG	130CT	EXAM CODE	1980 W80		REMOVE FOR EXAM	Y
CODE CLASS	2	EXAM ITEM	F-1,2,3		DESIGN SPEC	NMP2-P301N
TYPE OF SUPPORT/COMP MKNO		EXAM CAT	F-B		INSTALL SPEC	NMP2-P301J
PIPE	X	EXAM METHOD	VT-3		RELIEF REQ	N
SNUBBER		EXAM PROCEDURE	LTR		REMARKS	DR=2
INT ATT		ISO DWG	026-001			
VESSEL		WELDED ATTACH	N			
HEX		LOCAT BUILD/ELEV	SEC CONT	192		
SUPPORT NO	2DERPSSH1437A1	VALVE			ACCESS/INACCESS	I
SYSTEM CODE	DER	PUMP			HIGH RAD ZONE	
BZ SUPPORT DWG	85CT	EXAM CODE	1980 W80		REMOVE FOR EXAM	N
CODE CLASS	1	EXAM ITEM	F-1,2,3,4		DESIGN SPEC	NMP2-P301N
TYPE OF SUPPORT/COMP MKNO		EXAM CAT	F-B,C		INSTALL SPEC	NMP2-P301F
PIPE	X	EXAM METHOD	VT-3,4		RELIEF REQ	N
SNUBBER		EXAM PROCEDURE	LTR		REMARKS	
INT ATT		ISO DWG	07-A			
VESSEL		WELDED ATTACH	N			
HEX		LOCAT BUILD/ELEV	PRI CONT	242		
SUPPORT NO	2DERPSSP1433A1	VALVE	X	2DER*MOV129	ACCESS/INACCESS	I
SYSTEM CODE	DER	PUMP			HIGH RAD ZONE	Y
BZ SUPPORT DWG	85CP	EXAM CODE	1980 W80		REMOVE FOR EXAM	Y
CODE CLASS	1	EXAM ITEM	F-1,2,3,4		DESIGN SPEC	NMP2-P301N
TYPE OF SUPPORT/COMP MKNO		EXAM CAT	F-B,C		INSTALL SPEC	NMP2-P301F
PIPE		EXAM METHOD	VT-3,4		RELIEF REQ	N
SNUBBER	X	EXAM PROCEDURE	LTR		REMARKS	DR=3
INT ATT	X	ISO DWG	07-A			
VESSEL		WELDED ATTACH	Y			
HEX		LOCAT BUILD/ELEV	PRI CONT	245		

SUPPORT NO	2DERPSSP1434A1	VALVE	X		ACCESS/INACCESS	I
SYSTEM CODE	DER	PUMP			HIGH RAD ZONE	Y
BZ SUPPORT DWG	85CQ	EXAM CODE	1980 W80		REMOVE FOR EXAM	Y
CODE CLASS	1	EXAM ITEM	F-1,2,3,4		DESIGN SPEC	NMP2-P301N
TYPE OF SUPPORT/COMP MKNO		EXAM CAT	F-B,C		INSTALL SPEC	NMP2-P301F
PIPE	X	EXAM METHOD	VT-3,4		RELIEF REQ	N
SNUBBER	X	EXAM PROCEDURE	LTR		REMARKS	DR=3
INT ATT		ISO DWG	07-A			
VESSEL		WELDED ATTACH	Y			
HEX		LOCAT BUILD/ELEV	PRI CONT	242		
SUPPORT NO	2DERPSSP1435A1	VALVE			ACCESS/INACCESS	I
SYSTEM CODE	DER	PUMP			HIGH RAD ZONE	Y
BZ SUPPORT DWG	85CR	EXAM CODE	1980 W80		REMOVE FOR EXAM	Y
CODE CLASS	1	EXAM ITEM	F-1,2,3,4		DESIGN SPEC	NMP2-P301N
TYPE OF SUPPORT/COMP MKNO		EXAM CAT	F-B,C		INSTALL SPEC	NMP2-P301F
PIPE	X	EXAM METHOD	VT-3,4		RELIEF REQ	N
SNUBBER	X	EXAM PROCEDURE	LTR		REMARKS	DR=3
INT ATT		ISO DWG	07-A			
VESSEL		WELDED ATTACH	N			
HEX		LOCAT BUILD/ELEV	PRI CONT	242		
SUPPORT NO	2DERPSSP1436A1	VALVE	X	2DER*MOV128	ACCESS/INACCESS	I
SYSTEM CODE	DER	PUMP			HIGH RAD ZONE	Y
BZ SUPPORT DWG	85CR	EXAM CODE	1980 W80		REMOVE FOR EXAM	Y
CODE CLASS	1	EXAM ITEM	F-1,2,3,4		DESIGN SPEC	NMP2-P301N
TYPE OF SUPPORT/COMP MKNO		EXAM CAT	F-B,C		INSTALL SPEC	NMP2-P301F
PIPE		EXAM METHOD	VT-3,4		RELIEF REQ	N
SNUBBER	X	EXAM PROCEDURE	LTR		REMARKS	DR=3
INT ATT	X	ISO DWG	07-A			
VESSEL		WELDED ATTACH	N			
HEX		LOCAT BUILD/ELEV	PRI CONT	242		
SUPPORT NO	2DER03PSSP15C2	VALVE			ACCESS/INACCESS	I
SYSTEM CODE	DER	PUMP			HIGH RAD ZONE	Y
BZ SUPPORT DWG	424TK	EXAM CODE	1980 W80		REMOVE FOR EXAM	Y
CODE CLASS	2	EXAM ITEM	F-1,2,3,4		DESIGN SPEC	NMP2-P301N
TYPE OF SUPPORT/COMP MKNO		EXAM CAT	F-B,C		INSTALL SPEC	NMP2-P301F
PIPE	X	EXAM METHOD	VT-3,4		RELIEF REQ	N
SNUBBER	X	EXAM PROCEDURE	LTR		REMARKS	DR=2
INT ATT		ISO DWG	DP-385BE			
VESSEL		WELDED ATTACH	N			
HEX		LOCAT BUILD/ELEV	PRI CONT	319		
SUPPORT NO	2DER03PSSP16C2	VALVE			ACCESS/INACCESS	I
SYSTEM CODE	DER	PUMP			HIGH RAD ZONE	Y
BZ SUPPORT DWG	423EP	EXAM CODE	1980 W80		REMOVE FOR EXAM	Y
CODE CLASS	2	EXAM ITEM	F-1,2,3,4		DESIGN SPEC	NMP2-P301N
TYPE OF SUPPORT/COMP MKNO		EXAM CAT	F-B,C		INSTALL SPEC	NMP2-P301F
PIPE	X	EXAM METHOD	VT-3,4		RELIEF REQ	N
SNUBBER	X	EXAM PROCEDURE	LTR		REMARKS	DR=2
INT ATT		ISO DWG	DP-385BE			
VESSEL		WELDED ATTACH	N			
HEX		LOCAT BUILD/ELEV	PRI CONT	323		

SUPPORT NO	2EGAPSA063B3	VALVE			ACCESS/INACCESS	A
SYSTEM CODE	EGA	PUMP			HIGH RAD ZONE	
BZ SUPPORT DWG	60G-063	EXAM CODE	1980 W80		REMOVE FOR EXAM	N
CODE CLASS	3	EXAM ITEM	F-1,2,3		DESIGN SPEC	NMP2-P301N
TYPE OF SUPPORT/COMP MKNO		EXAM CAT	F-B		INSTALL SPEC	NMP2-P301J
PIPE	X	EXAM METHOD	VT-3		RELIEF REQ	N
SNUBBER		EXAM PROCEDURE	LTR		REMARKS	5. 257-067-302C,303B
INT ATT		ISO DWG	038-007			
VESSEL		WELDED ATTACH	Y			
HEX		LOCAT BUILD/ELEV	SDGB	282		
SUPPORT NO	2EGAPSR034A3	VALVE			ACCESS/INACCESS	A
SYSTEM CODE	EGA	PUMP			HIGH RAD ZONE	
BZ SUPPORT DWG		EXAM CODE	1980 W80		REMOVE FOR EXAM	N
CODE CLASS	3	EXAM ITEM	F-2,3		DESIGN SPEC	NMP2-P301N
TYPE OF SUPPORT/COMP MKNO		EXAM CAT	F-B		INSTALL SPEC	NMP2-P301J
PIPE	X	EXAM METHOD	VT-3		RELIEF REQ	N
SNUBBER		EXAM PROCEDURE	LTR		REMARKS	
INT ATT		ISO DWG	038-007			
VESSEL		WELDED ATTACH	N			
HEX		LOCAT BUILD/ELEV	SDGB	277		
SUPPORT NO	2EGAPSR045B3	VALVE			ACCESS/INACCESS	A
SYSTEM CODE	EGA	PUMP			HIGH RAD ZONE	
BZ SUPPORT DWG	60G-045	EXAM CODE	1980 W80		REMOVE FOR EXAM	N
CODE CLASS	3	EXAM ITEM	F-2,3		DESIGN SPEC	NMP2-P301N
TYPE OF SUPPORT/COMP MKNO		EXAM CAT	F-B		INSTALL SPEC	NMP2-P301J
PIPE	X	EXAM METHOD	VT-3		RELIEF REQ	N
SNUBBER		EXAM PROCEDURE	LTR		REMARKS	5. 257-067-297B
INT ATT		ISO DWG	038-005			
VESSEL		WELDED ATTACH	Y			
HEX		LOCAT BUILD/ELEV	SDGB	283		
SUPPORT NO	2EGAPSR052B3	VALVE			ACCESS/INACCESS	A
SYSTEM CODE	EGA	PUMP			HIGH RAD ZONE	
BZ SUPPORT DWG	60G-052	EXAM CODE	1980 W80		REMOVE FOR EXAM	N
CODE CLASS	3	EXAM ITEM	F-2,3		DESIGN SPEC	NMP2-P301N
TYPE OF SUPPORT/COMP MKNO		EXAM CAT	F-B		INSTALL SPEC	NMP2-P301J
PIPE	X	EXAM METHOD	VT-3		RELIEF REQ	N
SNUBBER		EXAM PROCEDURE	LTR		REMARKS	5. 257-067-298B
INT ATT		ISO DWG	038-006			
VESSEL		WELDED ATTACH	Y			
HEX		LOCAT BUILD/ELEV	SDGB	283		
SUPPORT NO	2EGAPSR060B3	VALVE			ACCESS/INACCESS	A
SYSTEM CODE	EGA	PUMP			HIGH RAD ZONE	
BZ SUPPORT DWG	60G-060	EXAM CODE	1980 W80		REMOVE FOR EXAM	N
CODE CLASS	3	EXAM ITEM	F-2,3		DESIGN SPEC	NMP2-P301N
TYPE OF SUPPORT/COMP MKNO		EXAM CAT	F-B		INSTALL SPEC	NMP2-P301J
PIPE	X	EXAM METHOD	VT-3		RELIEF REQ	N
SNUBBER		EXAM PROCEDURE	LTR		REMARKS	5. 257-067-301B
INT ATT		ISO DWG	038-007			
VESSEL		WELDED ATTACH	Y			
HEX		LOCAT BUILD/ELEV	SDGB	274		

SUPPORT NO	2EGAPSSP008A3		VALVE			ACCESS/INACCESS	A
SYSTEM CODE	EGA		PUMP			HIGH RAD ZONE	N
BZ SUPPORT DWG	60N	EXAM CODE		1980 W80		REMOVE FOR EXAM	Y
CODE CLASS	3	EXAM ITEM		F-1,2,3,4		DESIGN SPEC	NMP2-P301N
TYPE OF SUPPORT/COMP MKNO		EXAM CAT		F-C		INSTALL SPEC	NMP2-P301J
PIPE	X	EXAM METHOD		VT-3,4		RELIEF REQ	N
SNUBBER	X	EXAM PROCEDURE		LTR		REMARKS	DR=1
INT ATT		ISO DWG		038-005			
VESSEL		WELDED ATTACH		Y			
HEX		LOCAT BUILD/ELEV		SDGB	283		

SUPPORT NO	2EGAPSSP009A3		VALVE			ACCESS/INACCESS	A
SYSTEM CODE	EGA		PUMP			HIGH RAD ZONE	N
BZ SUPPORT DWG	60P	EXAM CODE		1980 W80		REMOVE FOR EXAM	Y
CODE CLASS	3	EXAM ITEM		F-1,2,3,4		DESIGN SPEC	NMP2-P301N
TYPE OF SUPPORT/COMP MKNO		EXAM CAT		F-C		INSTALL SPEC	NMP2-P301J
PIPE	X	EXAM METHOD		VT-3,4		RELIEF REQ	N
SNUBBER	X	EXAM PROCEDURE		LTR		REMARKS	DR=1
INT ATT		ISO DWG		038-006			
VESSEL		WELDED ATTACH		Y			
HEX		LOCAT BUILD/ELEV		SDGB	283		

SUPPORT NO	2EGAPSSP058B3		VALVE			ACCESS/INACCESS	A
SYSTEM CODE	EGA		PUMP			HIGH RAD ZONE	N
BZ SUPPORT DWG	60G-058	EXAM CODE		1980 W80		REMOVE FOR EXAM	Y
CODE CLASS	3	EXAM ITEM		F-1,2,3,4		DESIGN SPEC	NMP2-P301N
TYPE OF SUPPORT/COMP MKNO		EXAM CAT		F-B,C		INSTALL SPEC	NMP2-P301J
PIPE	X	EXAM METHOD		VT-3,4		RELIEF REQ	N
SNUBBER	X	EXAM PROCEDURE		LTR		REMARKS	DR=1, 5.257-067-309B
INT ATT		ISO DWG		038-007			
VESSEL		WELDED ATTACH		N			
HEX		LOCAT BUILD/ELEV		SDGB	274		

SUPPORT NO	2EGAPSST003B3		VALVE			ACCESS/INACCESS	A
SYSTEM CODE	EGA		PUMP			HIGH RAD ZONE	
BZ SUPPORT DWG	60G-003	EXAM CODE		1980 W80		REMOVE FOR EXAM	N
CODE CLASS	3	EXAM ITEM		F-1,2,3		DESIGN SPEC	NMP2-P301N
TYPE OF SUPPORT/COMP MKNO		EXAM CAT		F-B		INSTALL SPEC	NMP2-P301J
PIPE	X	EXAM METHOD		VT-3		RELIEF REQ	N
SNUBBER		EXAM PROCEDURE		LTR		REMARKS	
INT ATT		ISO DWG		038-003			
VESSEL		WELDED ATTACH		N			
HEX		LOCAT BUILD/ELEV		SDGB	268		

SUPPORT NO	2EGAPSST004A3		VALVE			ACCESS/INACCESS	A
SYSTEM CODE	EGA		PUMP			HIGH RAD ZONE	
BZ SUPPORT DWG	60K	EXAM CODE		1980 W80		REMOVE FOR EXAM	N
CODE CLASS	3	EXAM ITEM		F-1,2,3		DESIGN SPEC	NMP2-P301N
TYPE OF SUPPORT/COMP MKNO		EXAM CAT		F-B		INSTALL SPEC	NMP2-P301J
PIPE	X	EXAM METHOD		VT-3		RELIEF REQ	N
SNUBBER		EXAM PROCEDURE		LTR		REMARKS	
INT ATT		ISO DWG		038-005			
VESSEL		WELDED ATTACH		Y			
HEX		LOCAT BUILD/ELEV		SDGB	275		

SUPPORT NO	2EGAPSST006B3		VALVE			ACCESS/INACCESS	A
SYSTEM CODE	EGA		PUMP			HIGH RAD ZONE	
BZ SUPPORT DWG	60G-006	EXAM CODE		1980 W80		REMOVE FOR EXAM	N
CODE CLASS	3	EXAM ITEM		F-1,2,3		DESIGN SPEC	NMP2-P301N
TYPE OF SUPPORT/COMP MKNO		EXAM CAT		F-B		INSTALL SPEC	NMP2-P301J
PIPE X		EXAM METHOD		VT-3		RELIEF REQ	N
SNUBBER		EXAM PROCEDURE		LTR		REMARKS	
INT ATT		ISO DWG		038-003			
VESSEL		WELDED ATTACH		N			
HEX		LOCAT BUILD/ELEV		SDGB	268		
SUPPORT NO	2EGAPSST007A3		VALVE			ACCESS/INACCESS	A
SYSTEM CODE	EGA		PUMP			HIGH RAD ZONE	
BZ SUPPORT DWG	60M	EXAM CODE		1980 W80		REMOVE FOR EXAM	N
CODE CLASS	3	EXAM ITEM		F-1,2,3		DESIGN SPEC	NMP2-P301N
TYPE OF SUPPORT/COMP MKNO		EXAM CAT		F-B		INSTALL SPEC	NMP2-P301J
PIPE X		EXAM METHOD		VT-3		RELIEF REQ	N
SNUBBER		EXAM PROCEDURE		LTR		REMARKS	
INT ATT		ISO DWG		038-006			
VESSEL		WELDED ATTACH		Y			
HEX		LOCAT BUILD/ELEV		SDGB	275		
SUPPORT NO	2EGAPSST013A3		VALVE			ACCESS/INACCESS	A
SYSTEM CODE	EGA		PUMP			HIGH RAD ZONE	
BZ SUPPORT DWG	60T	EXAM CODE		1980 W80		REMOVE FOR EXAM	N
CODE CLASS	3	EXAM ITEM		F-1,2,3		DESIGN SPEC	NMP2-P301N
TYPE OF SUPPORT/COMP MKNO		EXAM CAT		F-B		INSTALL SPEC	NMP2-P301J
PIPE X		EXAM METHOD		VT-3		RELIEF REQ	N
SNUBBER		EXAM PROCEDURE		LTR		REMARKS	
INT ATT		ISO DWG		038-005			
VESSEL		WELDED ATTACH		Y			
HEX		LOCAT BUILD/ELEV		SDGB	277		
SUPPORT NO	2EGAPSST015A3		VALVE			ACCESS/INACCESS	A
SYSTEM CODE	EGA		PUMP			HIGH RAD ZONE	
BZ SUPPORT DWG	60V	EXAM CODE		1980 W80		REMOVE FOR EXAM	N
CODE CLASS	3	EXAM ITEM		F-1,2,3		DESIGN SPEC	NMP2-P301N
TYPE OF SUPPORT/COMP MKNO		EXAM CAT		F-B		INSTALL SPEC	NMP2-P301J
PIPE X		EXAM METHOD		VT-3		RELIEF REQ	N
SNUBBER		EXAM PROCEDURE		LTR		REMARKS	
INT ATT		ISO DWG		038-006			
VESSEL		WELDED ATTACH		Y			
HEX		LOCAT BUILD/ELEV		SDGB	277		
SUPPORT NO	2EGAPSST016A3		VALVE			ACCESS/INACCESS	A
SYSTEM CODE	EGA		PUMP			HIGH RAD ZONE	
BZ SUPPORT DWG	60K	EXAM CODE		1980 W80		REMOVE FOR EXAM	N
CODE CLASS	3	EXAM ITEM		F-1,2,3		DESIGN SPEC	NMP2-P301N
TYPE OF SUPPORT/COMP MKNO		EXAM CAT		F-B		INSTALL SPEC	NMP2-P301J
PIPE X		EXAM METHOD		VT-3		RELIEF REQ	N
SNUBBER		EXAM PROCEDURE		LTR		REMARKS	
INT ATT		ISO DWG		038-005			
VESSEL		WELDED ATTACH		Y			
HEX		LOCAT BUILD/ELEV		SDGB	275		

SUPPORT NO	2EGAPSST017A3	VALVE			ACCESS/INACCESS	A	
SYSTEM CODE	EGA	PUMP			HIGH RAD ZONE		
BZ SUPPORT DWG	60M	EXAM CODE	1980 W80		REMOVE FOR EXAM	N	
CODE CLASS	3	EXAM ITEM	F-1,2,3		DESIGN SPEC	NMP2-P301N	
TYPE OF SUPPORT/COMP MKNO		EXAM CAT	F-B		INSTALL SPEC	NMP2-P301J	
PIPE	X	EXAM METHOD	VT-3		RELIEF REQ	N	
SNUBBER		EXAM PROCEDURE	LTR		REMARKS		
INT ATT		ISO DWG	038-006				
VESSEL		WELDED ATTACH	Y				
HEX		LOCAT BUILD/ELEV	SDGB	275			
SUPPORT NO	2EGAPSST033A3	VALVE			ACCESS/INACCESS	A	
SYSTEM CODE	EGA	PUMP			HIGH RAD ZONE		
BZ SUPPORT DWG		EXAM CODE	1980 W80		REMOVE FOR EXAM	N	
CODE CLASS	3	EXAM ITEM	F-1,2,3		DESIGN SPEC	NMP2-P301N	
TYPE OF SUPPORT/COMP MKNO		EXAM CAT	F-B		INSTALL SPEC	NMP2-P301J	
PIPE	X	EXAM METHOD	VT-3		RELIEF REQ	N	
SNUBBER		EXAM PROCEDURE	LTR		REMARKS		
INT ATT		ISO DWG	038-007				
VESSEL		WELDED ATTACH	N				
HEX		LOCAT BUILD/ELEV	SDGB	275			
SUPPORT NO	2EGAPSST039B3	VALVE			ACCESS/INACCESS	A	
SYSTEM CODE	EGA	PUMP			HIGH RAD ZONE		
BZ SUPPORT DWG	60G-039	EXAM CODE	1980 W80		REMOVE FOR EXAM	N	
CODE CLASS	3	EXAM ITEM	F-1,2,3		DESIGN SPEC	NMP2-P301N	
TYPE OF SUPPORT/COMP MKNO		EXAM CAT	F-B		INSTALL SPEC	NMP2-P301J	
PIPE	X	EXAM METHOD	VT-3		RELIEF REQ	N	
SNUBBER		EXAM PROCEDURE	LTR		REMARKS	5.257-067-320B,321B	
INT ATT		ISO DWG	038-005				
VESSEL		WELDED ATTACH	Y				
HEX		LOCAT BUILD/ELEV	SDGB	271			
SUPPORT NO	2EGAPSST040B3	VALVE			ACCESS/INACCESS	A	
SYSTEM CODE	EGA	PUMP			HIGH RAD ZONE		
BZ SUPPORT DWG	60G-040	EXAM CODE	1980 W80		REMOVE FOR EXAM	N	
CODE CLASS	3	EXAM ITEM	F-1,2,3		DESIGN SPEC	NMP2-P301N	
TYPE OF SUPPORT/COMP MKNO		EXAM CAT	F-B		INSTALL SPEC	NMP2-P301J	
PIPE	X	EXAM METHOD	VT-3		RELIEF REQ	N	
SNUBBER		EXAM PROCEDURE	LTR		REMARKS	5.257-067-316A	
INT ATT		ISO DWG	038-005				
VESSEL		WELDED ATTACH	Y				
HEX		LOCAT BUILD/ELEV	SDGB	278			
SUPPORT NO	2EGAPSST041B3	VALVE			ACCESS/INACCESS	A	
SYSTEM CODE	EGA	PUMP			HIGH RAD ZONE		
BZ SUPPORT DWG	60G-041	EXAM CODE	1980 W80		REMOVE FOR EXAM	N	
CODE CLASS	3	EXAM ITEM	F-1,2,3		DESIGN SPEC	NMP2-P301N	
TYPE OF SUPPORT/COMP MKNO		EXAM CAT	F-B		INSTALL SPEC	NMP2-P301J	
PIPE	X	EXAM METHOD	VT-3		RELIEF REQ	N	
SNUBBER		EXAM PROCEDURE	LTR		REMARKS	5.257-067-322C,323C	
INT ATT		ISO DWG	038-006				
VESSEL		WELDED ATTACH	Y				
HEX		LOCAT BUILD/ELEV	SDGB	272			

SUPPORT NO	2EGAPSST042B3	VALVE			ACCESS/INACCESS	A	
SYSTEM CODE	EGA	PUMP			HIGH RAD ZONE		
BZ SUPPORT DWG	60G-042	EXAM CODE	1980 W80		REMOVE FOR EXAM	N	
CODE CLASS	3	EXAM ITEM	F-1,2,3		DESIGN SPEC	NMP2-P301N	
TYPE OF SUPPORT/COMP MKNO		EXAM CAT	F-B		INSTALL SPEC	NMP2-P301J	
PIPE	X	EXAM METHOD	VT-3		RELIEF REQ	N	
SNUBBER		EXAM PROCEDURE	LTR		REMARKS	5. 257-067-317A	
INT ATT		ISO DWG	038-006				
VESSEL		WELDED ATTACH	Y				
HEX		LOCAT BUILD/ELEV	SDGB	278			
SUPPORT NO	2EGAPSST057B3	VALVE			ACCESS/INACCESS	A	
SYSTEM CODE	EGA	PUMP			HIGH RAD ZONE		
BZ SUPPORT DWG	60G-057	EXAM CODE	1980 W80		REMOVE FOR EXAM	N	
CODE CLASS	3	EXAM ITEM	F-1,2,3		DESIGN SPEC	NMP2-P301N	
TYPE OF SUPPORT/COMP MKNO		EXAM CAT	F-B		INSTALL SPEC	NMP2-P301J	
PIPE	X	EXAM METHOD	VT-3		RELIEF REQ	N	
SNUBBER		EXAM PROCEDURE	LTR		REMARKS	5. 257-067-308C	
INT ATT		ISO DWG	038-007				
VESSEL		WELDED ATTACH	Y				
HEX		LOCAT BUILD/ELEV	SDGB	274			
SUPPORT NO	2EGAPSST059B3	VALVE			ACCESS/INACCESS		
SYSTEM CODE	EGA	PUMP			HIGH RAD ZONE		
BZ SUPPORT DWG	60G-059	EXAM CODE	1980 W80		REMOVE FOR EXAM		
CODE CLASS	3	EXAM ITEM	F-1,2,3		DESIGN SPEC	NMP2-P301N	
TYPE OF SUPPORT/COMP MKNO		EXAM CAT	F-B		INSTALL SPEC	NMP2-P301J	
PIPE	X	EXAM METHOD	VT-3		RELIEF REQ	N	
SNUBBER		EXAM PROCEDURE	LTR		REMARKS		
INT ATT		ISO DWG	038-007				
VESSEL		WELDED ATTACH	N				
HEX		LOCAT BUILD/ELEV	SDGB	274			
SUPPORT NO	2EGAPSST061B3	VALVE			ACCESS/INACCESS	A	
SYSTEM CODE	EGA	PUMP			HIGH RAD ZONE		
BZ SUPPORT DWG	60G-061	EXAM CODE	1980 W80		REMOVE FOR EXAM	N	
CODE CLASS	3	EXAM ITEM	F-1,2,3		DESIGN SPEC	NMP2-P301N	
TYPE OF SUPPORT/COMP MKNO		EXAM CAT	F-B		INSTALL SPEC	NMP2-P301J	
PIPE	X	EXAM METHOD	VT-3		RELIEF REQ	N	
SNUBBER		EXAM PROCEDURE	LTR		REMARKS	5. 257-067-299C	
INT ATT		ISO DWG	038-007				
VESSEL		WELDED ATTACH	N				
HEX		LOCAT BUILD/ELEV	SDGB	274			
SUPPORT NO	2EGAPSST062B3	VALVE			ACCESS/INACCESS	A	
SYSTEM CODE	EGA	PUMP			HIGH RAD ZONE		
BZ SUPPORT DWG	60G-062	EXAM CODE	1980 W80		REMOVE FOR EXAM	N	
CODE CLASS	3	EXAM ITEM	F-1,2,3		DESIGN SPEC	NMP2-P301N	
TYPE OF SUPPORT/COMP MKNO		EXAM CAT	F-B		INSTALL SPEC	NMP2-P301J	
PIPE	X	EXAM METHOD	VT-3		RELIEF REQ	N	
SNUBBER		EXAM PROCEDURE	LTR		REMARKS	5. 257-067-310C	
INT ATT		ISO DWG	038-007				
VESSEL		WELDED ATTACH	Y				
HEX		LOCAT BUILD/ELEV	SDGB	281			

SUPPORT NO	2EGAPSST064B3	VALVE				ACCESS/INACCESS	A
SYSTEM CODE	EGA	PUMP				HIGH RAD ZONE	
BZ SUPPORT DWG	60G-064	EXAM CODE	1980 W80			REMOVE FOR EXAM	N
CODE CLASS	3	EXAM ITEM	F-1,2,3			DESIGN SPEC	NMP2-P301N
TYPE OF SUPPORT/COMP MKNO		EXAM CAT	F-B			INSTALL SPEC	NMP2-P301J
PIPE	X	EXAM METHOD	VT-3			RELIEF REQ	N
SNUBBER		EXAM PROCEDURE	LTR			REMARKS	5. 257-067-304D
INT ATT		ISO DWG	038-005				
VESSEL		WELDED ATTACH	N				
HEX		LOCAT BUILD/ELEV	SDGB	275			
SUPPORT NO	2EGAPSST065B3	VALVE				ACCESS/INACCESS	A
SYSTEM CODE	EGA	PUMP				HIGH RAD ZONE	
BZ SUPPORT DWG	60G-065	EXAM CODE	1980 W80			REMOVE FOR EXAM	N
CODE CLASS	3	EXAM ITEM	F-1,2,3			DESIGN SPEC	NMP2-P301N
TYPE OF SUPPORT/COMP MKNO		EXAM CAT	F-B			INSTALL SPEC	NMP2-P301J
PIPE	X	EXAM METHOD	VT-3			RELIEF REQ	N
SNUBBER		EXAM PROCEDURE	LTR			REMARKS	5. 257-067-306B, 307B
INT ATT		ISO DWG	038-006				
VESSEL		WELDED ATTACH	N				
HEX		LOCAT BUILD/ELEV	SDGB	275			
SUPPORT NO	2EGAPSST066B3	VALVE				ACCESS/INACCESS	A
SYSTEM CODE	EGA	PUMP				HIGH RAD ZONE	
BZ SUPPORT DWG	60G-066	EXAM CODE	1980 W80			REMOVE FOR EXAM	N
CODE CLASS	3	EXAM ITEM	F-1,2,3			DESIGN SPEC	NMP2-P301N
TYPE OF SUPPORT/COMP MKNO		EXAM CAT	F-B			INSTALL SPEC	NMP2-P301J
PIPE	X	EXAM METHOD	VT-3			RELIEF REQ	N
SNUBBER		EXAM PROCEDURE	LTR			REMARKS	5. 257-067-311A
INT ATT		ISO DWG	038-007				
VESSEL		WELDED ATTACH	N				
HEX		LOCAT BUILD/ELEV	SDGB	274			
SUPPORT NO	2EGAPSST067B3	VALVE				ACCESS/INACCESS	A
SYSTEM CODE	EGA	PUMP				HIGH RAD ZONE	
BZ SUPPORT DWG	60G-067	EXAM CODE	1980 W80			REMOVE FOR EXAM	N
CODE CLASS	3	EXAM ITEM	F-1,2,3			DESIGN SPEC	NMP2-P301N
TYPE OF SUPPORT/COMP MKNO		EXAM CAT	F-B			INSTALL SPEC	NMP2-P301J
PIPE	X	EXAM METHOD	VT-3			RELIEF REQ	N
SNUBBER		EXAM PROCEDURE	LTR			REMARKS	5. 257-067-312C
INT ATT		ISO DWG	038-007				
VESSEL		WELDED ATTACH	N				
HEX		LOCAT BUILD/ELEV	SDGB	279			
SUPPORT NO	2EGAPSST068B3	VALVE				ACCESS/INACCESS	A
SYSTEM CODE	EGA	PUMP				HIGH RAD ZONE	
BZ SUPPORT DWG	60G-068	EXAM CODE	1980 W80			REMOVE FOR EXAM	N
CODE CLASS	3	EXAM ITEM	F-1,2,3			DESIGN SPEC	NMP2-P301N
TYPE OF SUPPORT/COMP MKNO		EXAM CAT	F-B			INSTALL SPEC	NMP2-P301J
PIPE	X	EXAM METHOD	VT-3			RELIEF REQ	N
SNUBBER		EXAM PROCEDURE	LTR			REMARKS	5. 257-067-313C, 331A
INT ATT		ISO DWG	038-007				
VESSEL		WELDED ATTACH	N				
HEX		LOCAT BUILD/ELEV	SDGB	280			

SUPPORT NO	2EGAPSST069B3	VALVE			ACCESS/INACCESS	A	
SYSTEM CODE	EGA	PUMP			HIGH RAD ZONE		
BZ SUPPORT DWG	60G-069	EXAM CODE	1980 W80		REMOVE FOR EXAM	N	
CODE CLASS	3	EXAM ITEM	F-1,2,3		DESIGN SPEC	NMP2-P301N	
TYPE OF SUPPORT/COMP MKNO		EXAM CAT	F-B		INSTALL SPEC	NMP2-P301J	
PIPE	X	EXAM METHOD	VT-3		RELIEF REQ	N	
SNUBBER		EXAM PROCEDURE	LTR		REMARKS	5. 257-067-314C	
INT ATT		ISO DWG	038-007				
VESSEL		WELDED ATTACH	N				
HEX		LOCAT BUILD/ELEV	SDGB	284			
SUPPORT NO	2EGAPSST070B3	VALVE			ACCESS/INACCESS	A	
SYSTEM CODE	EGA	PUMP			HIGH RAD ZONE		
BZ SUPPORT DWG	60G-070	EXAM CODE	1980 W80		REMOVE FOR EXAM	N	
CODE CLASS	3	EXAM ITEM	F-1,2,3		DESIGN SPEC	NMP2-P301N	
TYPE OF SUPPORT/COMP MKNO		EXAM CAT	F-B		INSTALL SPEC	NMP2-P301J	
PIPE	X	EXAM METHOD	VT-3		RELIEF REQ	N	
SNUBBER		EXAM PROCEDURE	LTR		REMARKS	5. 257-067-315D	
INT ATT		ISO DWG	038-007				
VESSEL		WELDED ATTACH	N				
HEX		LOCAT BUILD/ELEV	SDGB	279			
SUPPORT NO	2EGAPSST071B3	VALVE			ACCESS/INACCESS	A	
SYSTEM CODE	EGA	PUMP			HIGH RAD ZONE		
BZ SUPPORT DWG	60G-071	EXAM CODE	1980 W80		REMOVE FOR EXAM	N	
CODE CLASS	3	EXAM ITEM	F-1,2,3		DESIGN SPEC	NMP2-P301N	
TYPE OF SUPPORT/COMP MKNO		EXAM CAT	F-B		INSTALL SPEC	NMP2-P301J	
PIPE	X	EXAM METHOD	VT-3		RELIEF REQ	N	
SNUBBER		EXAM PROCEDURE	LTR		REMARKS	5. 257-067-318B	
INT ATT		ISO DWG	038-005				
VESSEL		WELDED ATTACH	N				
HEX		LOCAT BUILD/ELEV	SDGB	271			
SUPPORT NO	2EGAPSST072B3	VALVE			ACCESS/INACCESS	A	
SYSTEM CODE	EGA	PUMP			HIGH RAD ZONE		
BZ SUPPORT DWG	60G-072	EXAM CODE	1980 W80		REMOVE FOR EXAM	N	
CODE CLASS	3	EXAM ITEM	F-1,2,3		DESIGN SPEC	NMP2-P301N	
TYPE OF SUPPORT/COMP MKNO		EXAM CAT	F-B		INSTALL SPEC	NMP2-P301J	
PIPE	X	EXAM METHOD	VT-3		RELIEF REQ	N	
SNUBBER		EXAM PROCEDURE	LTR		REMARKS	5. 257-067-319B	
INT ATT		ISO DWG	038-006				
VESSEL		WELDED ATTACH	N				
HEX		LOCAT BUILD/ELEV	SDGB	271			
SUPPORT NO	2EGAPSST073B3	VALVE			ACCESS/INACCESS	A	
SYSTEM CODE	EGA	PUMP			HIGH RAD ZONE		
BZ SUPPORT DWG	60G-073	EXAM CODE	1980 W80		REMOVE FOR EXAM	N	
CODE CLASS	3	EXAM ITEM	F-1,2,3		DESIGN SPEC	NMP2-P301N	
TYPE OF SUPPORT/COMP MKNO		EXAM CAT	F-B		INSTALL SPEC	NMP2-P301J	
PIPE	X	EXAM METHOD	VT-3		RELIEF REQ	N	
SNUBBER		EXAM PROCEDURE	LTR		REMARKS	5. 257-067-329A, 330A	
INT ATT		ISO DWG	038-007				
VESSEL		WELDED ATTACH	N				
HEX		LOCAT BUILD/ELEV	SDGB	285			

SUPPORT NO	2FWSPSR231A1	VALVE			ACCESS/INACCESS	I
SYSTEM CODE	FWS	PUMP			HIGH RAD ZONE	
BZ SUPPORT DWG	17KS	EXAM CODE	1980 W80		REMOVE FOR EXAM	N
CODE CLASS	1	EXAM ITEM	F-1,2,3		DESIGN SPEC	NMP2-P301N
TYPE OF SUPPORT/COMP MKNO		EXAM CAT	F-B,C		INSTALL SPEC	NMP2-P301N
PIPE	X	EXAM METHOD	VT-3		RELIEF REQ	N
SNUBBER		EXAM PROCEDURE	LTR		REMARKS	
INT ATT		ISO DWG	047-016			
VESSEL		WELDED ATTACH	N			
HEX		LOCAT BUILD/ELEV	PRI CONT	288		

SUPPORT NO	2FWSPSR366A1	VALVE			ACCESS/INACCESS	I
SYSTEM CODE	FWS	PUMP			HIGH RAD ZONE	
BZ SUPPORT DWG	17PA	EXAM CODE	1980 W80		REMOVE FOR EXAM	N
CODE CLASS	1	EXAM ITEM	F-2,3		DESIGN SPEC	NMP2-P301N
TYPE OF SUPPORT/COMP MKNO		EXAM CAT	F-B		INSTALL SPEC	NMP2-P301J
PIPE	X	EXAM METHOD	VT-3		RELIEF REQ	N
SNUBBER		EXAM PROCEDURE	LTR		REMARKS	
INT ATT		ISO DWG	047-016			
VESSEL		WELDED ATTACH	N			
HEX		LOCAT BUILD/ELEV	PRI CONT	264		

SUPPORT NO	2FWSPSR367A1	VALVE			ACCESS/INACCESS	I
SYSTEM CODE	FWS	PUMP			HIGH RAD ZONE	
BZ SUPPORT DWG	17PB	EXAM CODE	1980 W80		REMOVE FOR EXAM	N
CODE CLASS	1	EXAM ITEM	F-2,3		DESIGN SPEC	NMP2-P301N
TYPE OF SUPPORT/COMP MKNO		EXAM CAT	F-B		INSTALL SPEC	NMP2-P301J
PIPE	X	EXAM METHOD	VT-3		RELIEF REQ	N
SNUBBER		EXAM PROCEDURE	LTR		REMARKS	
INT ATT		ISO DWG	047-016			
VESSEL		WELDED ATTACH	Y			
HEX		LOCAT BUILD/ELEV	PRI CONT	257		

SUPPORT NO	2FWSPSR368A1	VALVE			ACCESS/INACCESS	I
SYSTEM CODE	FWS	PUMP			HIGH RAD ZONE	
BZ SUPPORT DWG	17PC	EXAM CODE	1980 W80		REMOVE FOR EXAM	N
CODE CLASS	1	EXAM ITEM	F-2,3		DESIGN SPEC	NMP2-P301N
TYPE OF SUPPORT/COMP MKNO		EXAM CAT	F-B		INSTALL SPEC	NMP2-P301J
PIPE	X	EXAM METHOD	VT-3		RELIEF REQ	N
SNUBBER		EXAM PROCEDURE	LTR		REMARKS	
INT ATT		ISO DWG	047-013			
VESSEL		WELDED ATTACH	N			
HEX		LOCAT BUILD/ELEV	PRI CONT	264		

SUPPORT NO	2FWSPSR369A1	VALVE			ACCESS/INACCESS	I
SYSTEM CODE	FWS	PUMP			HIGH RAD ZONE	
BZ SUPPORT DWG	17PD	EXAM CODE	1980 W80		REMOVE FOR EXAM	N
CODE CLASS	1	EXAM ITEM	F-2,3		DESIGN SPEC	NMP2-P301N
TYPE OF SUPPORT/COMP MKNO		EXAM CAT	F-B		INSTALL SPEC	NMP2-P301J
PIPE	X	EXAM METHOD	VT-3		RELIEF REQ	N
SNUBBER		EXAM PROCEDURE	LTR		REMARKS	
INT ATT		ISO DWG	047-013			
VESSEL		WELDED ATTACH	N			
HEX		LOCAT BUILD/ELEV	PRI CONT	257		

SUPPORT NO	2FWSPSSH032A1	VALVE		ACCESS/INACCESS	
SYSTEM CODE	FWS	PUMP		HIGH RAD ZONE	
BZ SUPPORT DWG	17BH	EXAM CODE	1980 W80	REMOVE FOR EXAM	N
CODE CLASS	1	EXAM ITEM	F-1,2,3,4	DESIGN SPEC	NMP2-P301N
TYPE OF SUPPORT/COMP	MKNO	EXAM CAT	F-B,C	INSTALL SPEC	NMP2-P301J
PIPE	X	EXAM METHOD	VT-3,4	RELIEF REQ	N
SNUBBER		EXAM PROCEDURE	LTR	REMARKS	
INT ATT		ISO DWG	047-013		
VESSEL		WELDED ATTACH	N		
HEX		LOCAT BUILD/ELEV	PRI CONT 257		

SUPPORT NO	2FWSPSSH043A1	VALVE		ACCESS/INACCESS	I
SYSTEM CODE	FWS	PUMP		HIGH RAD ZONE	
BZ SUPPORT DWG	17BV	EXAM CODE	1980 W80	REMOVE FOR EXAM	N
CODE CLASS	1	EXAM ITEM	F-1,2,3,4	DESIGN SPEC	NMP2-P301N
TYPE OF SUPPORT/COMP	MKNO	EXAM CAT	F-B,C	INSTALL SPEC	NMP2-P301J
PIPE	X	EXAM METHOD	VT-3,4	RELIEF REQ	N
SNUBBER		EXAM PROCEDURE	LTR	REMARKS	
INT ATT		ISO DWG	047-016		
VESSEL		WELDED ATTACH	N		
HEX		LOCAT BUILD/ELEV	PRI CONT 257		

SUPPORT NO	2FWSPSSH169A1	VALVE		ACCESS/INACCESS	I
SYSTEM CODE	FWS	PUMP		HIGH RAD ZONE	
BZ SUPPORT DWG	17HB	EXAM CODE	1980 W80	REMOVE FOR EXAM	N
CODE CLASS	1	EXAM ITEM	F-1,2,3,4	DESIGN SPEC	NMP2-P301N
TYPE OF SUPPORT/COMP	MKNO	EXAM CAT	F-B,C	INSTALL SPEC	NMP2-P301J
PIPE	X	EXAM METHOD	VT-3,4	RELIEF REQ	N
SNUBBER		EXAM PROCEDURE	LTR	REMARKS	
INT ATT		ISO DWG	047-014		
VESSEL		WELDED ATTACH	N		
HEX		LOCAT BUILD/ELEV	PRI CONT 309		

SUPPORT NO	2FWSPSSH174A1	VALVE		ACCESS/INACCESS	I
SYSTEM CODE	FWS	PUMP		HIGH RAD ZONE	
BZ SUPPORT DWG	17HG	EXAM CODE	1980 W80	REMOVE FOR EXAM	N
CODE CLASS	1	EXAM ITEM	F-1,2,3,4	DESIGN SPEC	NMP2-P301N
TYPE OF SUPPORT/COMP	MKNO	EXAM CAT	F-B,C	INSTALL SPEC	NMP2-P301J
PIPE	X	EXAM METHOD	VT-3,4	RELIEF REQ	N
SNUBBER		EXAM PROCEDURE	LTR	REMARKS	
INT ATT		ISO DWG	047-014		
VESSEL		WELDED ATTACH	N		
HEX		LOCAT BUILD/ELEV	PRI CONT 292		

SUPPORT NO	2FWSPSSH179A1	VALVE		ACCESS/INACCESS	I
SYSTEM CODE	FWS	PUMP		HIGH RAD ZONE	
BZ SUPPORT DWG	17HN	EXAM CODE	1980 W80	REMOVE FOR EXAM	N
CODE CLASS	1	EXAM ITEM	F-1,2,3,4	DESIGN SPEC	NMP2-P301N
TYPE OF SUPPORT/COMP	MKNO	EXAM CAT	F-B,C	INSTALL SPEC	NMP2-P301J
PIPE	X	EXAM METHOD	VT-3,4	RELIEF REQ	N
SNUBBER		EXAM PROCEDURE	LTR	REMARKS	
INT ATT		ISO DWG	047-014		
VESSEL		WELDED ATTACH	N		
HEX		LOCAT BUILD/ELEV	PRI CONT 292		

SUPPORT NO	2FWSPSSH181A1	VALVE			ACCESS/INACCESS	I
SYSTEM CODE	FWS	PUMP			HIGH RAD ZONE	
BZ SUPPORT DWG	17HQ	EXAM CODE	1980 W80		REMOVE FOR EXAM	N
CODE CLASS	1	EXAM ITEM	F-1,2,3,4		DESIGN SPEC	NMP2-P301N
TYPE OF SUPPORT/COMP	MKNO	EXAM CAT	F-B,C		INSTALL SPEC	NMP2-P301J
PIPE	X	EXAM METHOD	VT-3,4		RELIEF REQ	N
SNUBBER		EXAM PROCEDURE	LTR		REMARKS	
INT ATT		ISO DWG	047-014			
VESSEL		WELDED ATTACH	N			
HEX		LOCAT BUILD/ELEV	PRI CONT	292		

SUPPORT NO	2FWSPSSH188A1	VALVE			ACCESS/INACCESS	I
SYSTEM CODE	FWS	PUMP			HIGH RAD ZONE	
BZ SUPPORT DWG	17HX	EXAM CODE	1980 W80		REMOVE FOR EXAM	N
CODE CLASS	1	EXAM ITEM	F-1,2,3,4		DESIGN SPEC	NMP2-P301N
TYPE OF SUPPORT/COMP	MKNO	EXAM CAT	F-B,C		INSTALL SPEC	NMP2-P301J
PIPE	X	EXAM METHOD	VT-3,4		RELIEF REQ	N
SNUBBER		EXAM PROCEDURE	LTR		REMARKS	
INT ATT		ISO DWG	047-013			
VESSEL		WELDED ATTACH	N			
HEX		LOCAT BUILD/ELEV	PRI CONT	292		

SUPPORT NO	2FWSPSSH192A1	VALVE			ACCESS/INACCESS	I
SYSTEM CODE	FWS	PUMP			HIGH RAD ZONE	
BZ SUPPORT DWG	17JB	EXAM CODE	1980 W80		REMOVE FOR EXAM	N
CODE CLASS	1	EXAM ITEM	F-1,2,3,4		DESIGN SPEC	NMP2-P301N
TYPE OF SUPPORT/COMP	MKNO	EXAM CAT	F-B,C		INSTALL SPEC	NMP2-P301J
PIPE	X	EXAM METHOD	VT-3,4		RELIEF REQ	N
SNUBBER		EXAM PROCEDURE	LTR		REMARKS	Y
INT ATT		ISO DWG	047-013			
VESSEL		WELDED ATTACH	N			
HEX		LOCAT BUILD/ELEV	PRI CONT	274		

SUPPORT NO	2FWSPSSH199A1	VALVE			ACCESS/INACCESS	I
SYSTEM CODE	FWS	PUMP			HIGH RAD ZONE	
BZ SUPPORT DWG	17JJ	EXAM CODE	1980 W80		REMOVE FOR EXAM	N
CODE CLASS	1	EXAM ITEM	F-1,2,3,4		DESIGN SPEC	NMP2-P301N
TYPE OF SUPPORT/COMP	MKNO	EXAM CAT	F-B,C		INSTALL SPEC	NMP2-P301J
PIPE	X	EXAM METHOD	VT-3,4		RELIEF REQ	N
SNUBBER		EXAM PROCEDURE	LTR		REMARKS	
INT ATT		ISO DWG	047-015			
VESSEL		WELDED ATTACH	N			
HEX		LOCAT BUILD/ELEV	PRI CONT	309		

SUPPORT NO	2FWSPSSH201A1	VALVE			ACCESS/INACCESS	I
SYSTEM CODE	FWS	PUMP			HIGH RAD ZONE	
BZ SUPPORT DWG	17JL	EXAM CODE	1980 W80		REMOVE FOR EXAM	N
CODE CLASS	1	EXAM ITEM	F-1,2,3,4		DESIGN SPEC	NMP2-P301N
TYPE OF SUPPORT/COMP	MKNO	EXAM CAT	F-B,C		INSTALL SPEC	NMP2-P301J
PIPE	X	EXAM METHOD	VT-3,4		RELIEF REQ	N
SNUBBER		EXAM PROCEDURE	LTR		REMARKS	
INT ATT		ISO DWG	047-015			
VESSEL		WELDED ATTACH	Y			
HEX		LOCAT BUILD/ELEV	PRI CONT	292		

SUPPORT NO	2FWSPSSH207A1	VALVE			ACCESS/INACCESS	I
SYSTEM CODE	FWS	PUMP			HIGH RAD ZONE	
BZ SUPPORT DWG	17JS	EXAM CODE	1980 W80		REMOVE FOR EXAM	N
CODE CLASS	1	EXAM ITEM	F-1,2,3,4		DESIGN SPEC	NMP2-P301N
TYPE OF SUPPORT/COMP MKNO		EXAM CAT	F-B,C		INSTALL SPEC	NMP2-P301J
PIPE	X	EXAM METHOD	VT-3,4		RELIEF REQ	N
SNUBBER		EXAM PROCEDURE	LTR		REMARKS	
INT ATT		ISO DWG	047-017			
VESSEL		WELDED ATTACH	N			
HEX		LOCAT BUILD/ELEV	PRI CONT	309		

SUPPORT NO	2FWSPSSH212A1	VALVE			ACCESS/INACCESS	I
SYSTEM CODE	FWS	PUMP			HIGH RAD ZONE	
BZ SUPPORT DWG	17JX	EXAM CODE	1980 W80		REMOVE FOR EXAM	N
CODE CLASS	1	EXAM ITEM	F-1,2,3,4		DESIGN SPEC	NMP2-P301N
TYPE OF SUPPORT/COMP MKNO		EXAM CAT	F-B,C		INSTALL SPEC	NMP2-P301J
PIPE	X	EXAM METHOD	VT-3,4		RELIEF REQ	N
SNUBBER		EXAM PROCEDURE	LTR		REMARKS	
INT ATT		ISO DWG	047-017			
VESSEL		WELDED ATTACH	N			
HEX		LOCAT BUILD/ELEV	PRI CONT	292		

SUPPORT NO	2FWSPSSH218A1	VALVE			ACCESS/INACCESS	I
SYSTEM CODE	FWS	PUMP			HIGH RAD ZONE	
BZ SUPPORT DWG	17KD	EXAM CODE	1980 W80		REMOVE FOR EXAM	N
CODE CLASS	1	EXAM ITEM	F-1,2,3,4		DESIGN SPEC	NMP2-P301N
TYPE OF SUPPORT/COMP MKNO		EXAM CAT	F-B,C		INSTALL SPEC	NMP2-P301J
PIPE	X	EXAM METHOD	VT-3,4		RELIEF REQ	N
SNUBBER		EXAM PROCEDURE	LTR		REMARKS	
INT ATT		ISO DWG	047-017			
VESSEL		WELDED ATTACH	N			
HEX		LOCAT BUILD/ELEV	PRI CONT	292		

SUPPORT NO	2FWSPSSH223A1	VALVE			ACCESS/INACCESS	I
SYSTEM CODE	FWS	PUMP			HIGH RAD ZONE	
BZ SUPPORT DWG	17KJ	EXAM CODE	1980 W80		REMOVE FOR EXAM	N
CODE CLASS	1	EXAM ITEM	F-1,2,3,4		DESIGN SPEC	NMP2-P301N
TYPE OF SUPPORT/COMP MKNO		EXAM CAT	F-B,C		INSTALL SPEC	NMP2-P301J
PIPE	X	EXAM METHOD	VT-3,4		RELIEF REQ	N
SNUBBER		EXAM PROCEDURE	LTR		REMARKS	DR=2
INT ATT		ISO DWG	047-017			
VESSEL		WELDED ATTACH	N			
HEX		LOCAT BUILD/ELEV	PRI CONT	292		

SUPPORT NO	2FWSPSSH229A1	VALVE			ACCESS/INACCESS	I
SYSTEM CODE	FWS	PUMP			HIGH RAD ZONE	
BZ SUPPORT DWG	17KQ	EXAM CODE	1980 W80		REMOVE FOR EXAM	N
CODE CLASS	1	EXAM ITEM	F-1,2,3,4		DESIGN SPEC	NMP2-P301N
TYPE OF SUPPORT/COMP MKNO		EXAM CAT	F-B,C		INSTALL SPEC	NMP2-P301J
PIPE	X	EXAM METHOD	VT-3,4		RELIEF REQ	N
SNUBBER		EXAM PROCEDURE	LTR		REMARKS	
INT ATT		ISO DWG	047-016			
VESSEL		WELDED ATTACH	N			
HEX		LOCAT BUILD/ELEV	PRI CONT	292		

SUPPORT NO	2FWSPSSH233A1		VALVE			ACCESS/INACCESS	I
SYSTEM CODE	FWS		PUMP			HIGH RAD ZONE	
BZ SUPPORT DWG	17KU	EXAM CODE		1980 W80		REMOVE FOR EXAM	N
CODE CLASS	1	EXAM ITEM		F-1,2,3,4		DESIGN SPEC	NMP2-P301N
TYPE OF SUPPORT/COMP	MKNO	EXAM CAT		F-B,C		INSTALL SPEC	NMP2-P301J
PIPE	X	EXAM METHOD		VT-3,4		RELIEF REQ	N
SNUBBER		EXAM PROCEDURE		LTR		REMARKS	Y
INT ATT		ISO DWG		047-016			
VESSEL		WELDED ATTACH		N			
HEX		LOCAT BUILD/ELEV		PRI CONT	274		

SUPPORT NO	2FWSPSSH240A1		VALVE			ACCESS/INACCESS	I
SYSTEM CODE	FWS		PUMP			HIGH RAD ZONE	
BZ SUPPORT DWG	17LB	EXAM CODE		1980 W80		REMOVE FOR EXAM	N
CODE CLASS	1	EXAM ITEM		F-1,2,3,4		DESIGN SPEC	NMP2-P301N
TYPE OF SUPPORT/COMP	MKNO	EXAM CAT		F-B,C		INSTALL SPEC	NMP2-P301J
PIPE	X	EXAM METHOD		VT-3,4		RELIEF REQ	N
SNUBBER		EXAM PROCEDURE		LTR		REMARKS	
INT ATT		ISO DWG		047-018			
VESSEL		WELDED ATTACH		N			
HEX		LOCAT BUILD/ELEV		PRI CONT	309		

SUPPORT NO	2FWSPSSH242A1		VALVE			ACCESS/INACCESS	I
SYSTEM CODE	FWS		PUMP			HIGH RAD ZONE	
BZ SUPPORT DWG	17LD	EXAM CODE		1980 W80		REMOVE FOR EXAM	N
CODE CLASS	1	EXAM ITEM		F-1,2,3,4		DESIGN SPEC	NMP2-P301N
TYPE OF SUPPORT/COMP	MKNO	EXAM CAT		F-B,C		INSTALL SPEC	NMP2-P301J
PIPE	X	EXAM METHOD		VT-3,4		RELIEF REQ	N
SNUBBER		EXAM PROCEDURE		LTR		REMARKS	
INT ATT		ISO DWG		047-018			
VESSEL		WELDED ATTACH		Y			
HEX		LOCAT BUILD/ELEV		PRI CONT	292		

SUPPORT NO	2FWSPSSP170A1		VALVE			ACCESS/INACCESS	I
SYSTEM CODE	FWS		PUMP			HIGH RAD ZONE	Y
BZ SUPPORT DWG	17HC	EXAM CODE		1980 W80		REMOVE FOR EXAM	Y
CODE CLASS	1	EXAM ITEM		F-1,2,3,4		DESIGN SPEC	NMP2-P301N
TYPE OF SUPPORT/COMP	MKNO	EXAM CAT		F-B,C		INSTALL SPEC	NMP2-P301J
PIPE	X	EXAM METHOD		VT-3,4		RELIEF REQ	N
SNUBBER	X	EXAM PROCEDURE		LTR		REMARKS	DR=2
INT ATT		ISO DWG		047-014			
VESSEL		WELDED ATTACH		N			
HEX		LOCAT BUILD/ELEV		PRI CONT	303		

SUPPORT NO	2FWSPSSP171A1		VALVE			ACCESS/INACCESS	I
SYSTEM CODE	FWS		PUMP			HIGH RAD ZONE	Y
BZ SUPPORT DWG	17HD	EXAM CODE		1980 W80		REMOVE FOR EXAM	Y
CODE CLASS	1	EXAM ITEM		F-1,2,3,4		DESIGN SPEC	NMP2-P301N
TYPE OF SUPPORT/COMP	MKNO	EXAM CAT		F-B,C		INSTALL SPEC	NMP2-P301J
PIPE	X	EXAM METHOD		VT-3,4		RELIEF REQ	N
SNUBBER	X	EXAM PROCEDURE		LTR		REMARKS	DR=2
INT ATT		ISO DWG		047-014			
VESSEL		WELDED ATTACH		Y			
HEX		LOCAT BUILD/ELEV		PRI CONT	300		

SUPPORT NO	2FWSPSSP172A1	VALVE			ACCESS/INACCESS	I
SYSTEM CODE	FWS	PUMP			HIGH RAD ZONE	Y
BZ SUPPORT DWG	17HE	EXAM CODE	1980 W80		REMOVE FOR EXAM	Y
CODE CLASS	1	EXAM ITEM	F-1,2,3,4		DESIGN SPEC	NMP2-P301N
TYPE OF SUPPORT/COMP	MKNO	EXAM CAT	F-B,C		INSTALL SPEC	NMP2-P301J
PIPE	X	EXAM METHOD	VT-3,4		RELIEF REQ	N
SNUBBER	X	EXAM PROCEDURE	LTR		REMARKS	DR=2
INT ATT		ISO DWG	047-014			
VESSEL		WELDED ATTACH	N			
HEX		LOCAT BUILD/ELEV	PRI CONT	297		

SUPPORT NO	2FWSPSSP173A1	VALVE			ACCESS/INACCESS	I
SYSTEM CODE	FWS	PUMP			HIGH RAD ZONE	Y
BZ SUPPORT DWG	17HF	EXAM CODE	1980 W80		REMOVE FOR EXAM	Y
CODE CLASS	1	EXAM ITEM	F-1,2,3,4		DESIGN SPEC	NMP2-P301N
TYPE OF SUPPORT/COMP	MKNO	EXAM CAT	F-B,C		INSTALL SPEC	NMP2-P301J
PIPE	X	EXAM METHOD	VT-3,4		RELIEF REQ	N
SNUBBER	X	EXAM PROCEDURE	LTR		REMARKS	DR=2
INT ATT		ISO DWG	047-014			
VESSEL		WELDED ATTACH	N			
HEX		LOCAT BUILD/ELEV	PRI CONT	292		

SUPPORT NO	2FWSPSSP175A1	VALVE			ACCESS/INACCESS	I
SYSTEM CODE	FWS	PUMP			HIGH RAD ZONE	Y
BZ SUPPORT DWG	17HJ	EXAM CODE	1980 W80		REMOVE FOR EXAM	Y
CODE CLASS	1	EXAM ITEM	F-1,2,3,4		DESIGN SPEC	NMP2-P301N
TYPE OF SUPPORT/COMP	MKNO	EXAM CAT	F-C		INSTALL SPEC	NMP2-P301J
PIPE	X	EXAM METHOD	VT-3,4		RELIEF REQ	N
SNUBBER	X	EXAM PROCEDURE	LTR		REMARKS	DR=2
INT ATT		ISO DWG	047-014			
VESSEL		WELDED ATTACH	N			
HEX		LOCAT BUILD/ELEV	PRI CONT	292		

SUPPORT NO	2FWSPSSP176A1	VALVE			ACCESS/INACCESS	I
SYSTEM CODE	FWS	PUMP			HIGH RAD ZONE	Y
BZ SUPPORT DWG	17HK	EXAM CODE	1980 W80		REMOVE FOR EXAM	Y
CODE CLASS	1	EXAM ITEM	F-1,2,3,4		DESIGN SPEC	NMP2-P301N
TYPE OF SUPPORT/COMP	MKNO	EXAM CAT	F-C		INSTALL SPEC	NMP2-P301J
PIPE	X	EXAM METHOD	VT-3,4		RELIEF REQ	N
SNUBBER	X	EXAM PROCEDURE	LTR		REMARKS	DR=2
INT ATT		ISO DWG	047-014			
VESSEL		WELDED ATTACH	N			
HEX		LOCAT BUILD/ELEV	PRI CONT	292		

SUPPORT NO	2FWSPSSP177A1	VALVE			ACCESS/INACCESS	I
SYSTEM CODE	FWS	PUMP			HIGH RAD ZONE	Y
BZ SUPPORT DWG	17HL	EXAM CODE	1980 W80		REMOVE FOR EXAM	Y
CODE CLASS	1	EXAM ITEM	F-1,2,3,4		DESIGN SPEC	NMP2-P301N
TYPE OF SUPPORT/COMP	MKNO	EXAM CAT	F-B,C		INSTALL SPEC	NMP2-P301J
PIPE	X	EXAM METHOD	VT-3,4		RELIEF REQ	N
SNUBBER	X	EXAM PROCEDURE	LTR		REMARKS	DR=2
INT ATT		ISO DWG	047-014			
VESSEL		WELDED ATTACH	N			
HEX		LOCAT BUILD/ELEV	PRI CONT	292		

SUPPORT NO	2FWSPSSP178A1	VALVE			ACCESS/INACCESS	I
SYSTEM CODE	FWS	PUMP			HIGH RAD ZONE	Y
BZ SUPPORT DWG	17HM	EXAM CODE	1980 W80		REMOVE FOR EXAM	Y
CODE CLASS	1	EXAM ITEM	F-1,2,3,4		DESIGN SPEC	NMP2-P301N
TYPE OF SUPPORT/COMP MKNO		EXAM CAT	F-B,C		INSTALL SPEC	NMP2-P301J
PIPE	X	EXAM METHOD	VT-3,4		RELIEF REQ	N
SNUBBER	X	EXAM PROCEDURE	LTR		REMARKS	DR=2
INT ATT		ISO DWG	047-014			
VESSEL		WELDED ATTACH	N			
HEX		LOCAT BUILD/ELEV	PRI CONT	292		

SUPPORT NO	2FWSPSSP180A1	VALVE			ACCESS/INACCESS	I
SYSTEM CODE	FWS	PUMP			HIGH RAD ZONE	Y
BZ SUPPORT DWG	17HP	EXAM CODE	1980 W80		REMOVE FOR EXAM	Y
CODE CLASS	1	EXAM ITEM	F-1,2,3,4		DESIGN SPEC	NMP2-P301N
TYPE OF SUPPORT/COMP MKNO		EXAM CAT	F-B,C		INSTALL SPEC	NMP2-P301J
PIPE	X	EXAM METHOD	VT-3,4		RELIEF REQ	N
SNUBBER	X	EXAM PROCEDURE	LTR		REMARKS	DR=2
INT ATT		ISO DWG	047-014			
VESSEL		WELDED ATTACH	N			
HEX		LOCAT BUILD/ELEV	PRI CONT	292		

SUPPORT NO	2FWSPSSP182A1	VALVE			ACCESS/INACCESS	I
SYSTEM CODE	FWS	PUMP			HIGH RAD ZONE	Y
BZ SUPPORT DWG	17HR	EXAM CODE	1980 W80		REMOVE FOR EXAM	Y
CODE CLASS	1	EXAM ITEM	F-1,2,3,4		DESIGN SPEC	NMP2-P301N
TYPE OF SUPPORT/COMP MKNO		EXAM CAT	F-B,C		INSTALL SPEC	NMP2-P301J
PIPE	X	EXAM METHOD	VT-3,4		RELIEF REQ	N
SNUBBER	X	EXAM PROCEDURE	LTR		REMARKS	DR=2
INT ATT		ISO DWG	047-014			
VESSEL		WELDED ATTACH	N			
HEX		LOCAT BUILD/ELEV	PRI CONT	292		

SUPPORT NO	2FWSPSSP183A1	VALVE			ACCESS/INACCESS	I
SYSTEM CODE	FWS	PUMP			HIGH RAD ZONE	Y
BZ SUPPORT DWG	17HS	EXAM CODE	1980 W80		REMOVE FOR EXAM	Y
CODE CLASS	1	EXAM ITEM	F-1,2,3,4		DESIGN SPEC	NMP2-P301N
TYPE OF SUPPORT/COMP MKNO		EXAM CAT	F-C		INSTALL SPEC	NMP2-P301J
PIPE	X	EXAM METHOD	VT-3,4		RELIEF REQ	N
SNUBBER	X	EXAM PROCEDURE	LTR		REMARKS	DR=2
INT ATT		ISO DWG	047-014			
VESSEL		WELDED ATTACH	N			
HEX		LOCAT BUILD/ELEV	PRI CONT	292		

SUPPORT NO	2FWSPSSP184A1	VALVE			ACCESS/INACCESS	I
SYSTEM CODE	FWS	PUMP			HIGH RAD ZONE	Y
BZ SUPPORT DWG	17HT	EXAM CODE	1980 W80		REMOVE FOR EXAM	Y
CODE CLASS	1	EXAM ITEM	F-1,2,3,4		DESIGN SPEC	NMP2-P301N
TYPE OF SUPPORT/COMP MKNO		EXAM CAT	F-C		INSTALL SPEC	NMP2-P301J
PIPE	X	EXAM METHOD	VT-3,4		RELIEF REQ	N
SNUBBER	X	EXAM PROCEDURE	LTR		REMARKS	DR=2
INT ATT		ISO DWG	047-013			
VESSEL		WELDED ATTACH	N			
HEX		LOCAT BUILD/ELEV	PRI CONT	292		

SUPPORT NO	2FWSPSSP185A1	VALVE			ACCESS/INACCESS	I
SYSTEM CODE	FWS	PUMP			HIGH RAD ZONE	Y
BZ SUPPORT DWG	17HU	EXAM CODE	1980 W80		REMOVE FOR EXAM	Y
CODE CLASS	1	EXAM ITEM	F-1,2,3,4		DESIGN SPEC	NMP2-P301N
TYPE OF SUPPORT/COMP MKNO		EXAM CAT	F-B,C		INSTALL SPEC	NMP2-P301J
PIPE	X	EXAM METHOD	VT-3,4		RELIEF REQ	N
SNUBBER	X	EXAM PROCEDURE	LTR		REMARKS	DR=2
INT ATT		ISO DWG	047-013			
VESSEL		WELDED ATTACH	N			
HEX		LOCAT BUILD/ELEV	PRI CONT	292		
SUPPORT NO	2FWSPSSP186A1	VALVE			ACCESS/INACCESS	I
SYSTEM CODE	FWS	PUMP			HIGH RAD ZONE	Y
BZ SUPPORT DWG	17HV	EXAM CODE	1980 W80		REMOVE FOR EXAM	Y
CODE CLASS	1	EXAM ITEM	F-1,2,3,4		DESIGN SPEC	NMP2-P301N
TYPE OF SUPPORT/COMP MKNO		EXAM CAT	F-C		INSTALL SPEC	NMP2-P301J
PIPE	X	EXAM METHOD	VT-3,4		RELIEF REQ	N
SNUBBER	X	EXAM PROCEDURE	LTR		REMARKS	DR=2
INT ATT		ISO DWG	047-013			
VESSEL		WELDED ATTACH	N			
HEX		LOCAT BUILD/ELEV	PRI CONT	292		
SUPPORT NO	2FWSPSSP187A1	VALVE			ACCESS/INACCESS	I
SYSTEM CODE	FWS	PUMP			HIGH RAD ZONE	Y
BZ SUPPORT DWG	17HW	EXAM CODE	1980 W80		REMOVE FOR EXAM	Y
CODE CLASS	1	EXAM ITEM	F-1,2,3,4		DESIGN SPEC	NMP2-P301N
TYPE OF SUPPORT/COMP MKNO		EXAM CAT	F-B,C		INSTALL SPEC	NMP2-P301J
PIPE	X	EXAM METHOD	VT-3,4		RELIEF REQ	N
SNUBBER	X	EXAM PROCEDURE	LTR		REMARKS	DR=2
INT ATT		ISO DWG	047-013			
VESSEL		WELDED ATTACH	N			
HEX		LOCAT BUILD/ELEV	PRI CONT	292		
SUPPORT NO	2FWSPSSP189A1	VALVE			ACCESS/INACCESS	I
SYSTEM CODE	FWS	PUMP			HIGH RAD ZONE	Y
BZ SUPPORT DWG	17HY	EXAM CODE	1980 W80		REMOVE FOR EXAM	Y
CODE CLASS	1	EXAM ITEM	F-1,2,3,4		DESIGN SPEC	NMP2-P301N
TYPE OF SUPPORT/COMP MKNO		EXAM CAT	F-C		INSTALL SPEC	NMP2-P301J
PIPE	X	EXAM METHOD	VT-3,4		RELIEF REQ	N
SNUBBER	X	EXAM PROCEDURE	LTR		REMARKS	DR=2
INT ATT		ISO DWG	047-013			
VESSEL		WELDED ATTACH	N			
HEX		LOCAT BUILD/ELEV	PRI CONT	289		
SUPPORT NO	2FWSPSSP191A1	VALVE			ACCESS/INACCESS	I
SYSTEM CODE	FWS	PUMP			HIGH RAD ZONE	Y
BZ SUPPORT DWG	17JA	EXAM CODE	1980 W80		REMOVE FOR EXAM	Y
CODE CLASS	1	EXAM ITEM	F-1,2,3,4		DESIGN SPEC	NMP2-P301N
TYPE OF SUPPORT/COMP MKNO		EXAM CAT	F-B,C		INSTALL SPEC	NMP2-P301J
PIPE	X	EXAM METHOD	VT-3,4		RELIEF REQ	N
SNUBBER	X	EXAM PROCEDURE	LTR		REMARKS	DR=2
INT ATT		ISO DWG	047-013			
VESSEL		WELDED ATTACH	Y			
HEX		LOCAT BUILD/ELEV	PRI CONT	276		

SUPPORT NO	2FWSPSSP193A1	VALVE			ACCESS/INACCESS	I
SYSTEM CODE	FWS	PUMP			HIGH RAD ZONE	Y
BZ SUPPORT DWG	17JC	EXAM CODE	1980 W80		REMOVE FOR EXAM	Y
CODE CLASS	1	EXAM ITEM	F-1,2,3,4		DESIGN SPEC	NMP2-P301N
TYPE OF SUPPORT/COMP	MKNO	EXAM CAT	F-B,C		INSTALL SPEC	NMP2-P301J
PIPE	X	EXAM METHOD	VT-3,4		RELIEF REQ	N
SNUBBER	X	EXAM PROCEDURE	LTR		REMARKS	DR=2
INT ATT		ISO DWG	047-015			
VESSEL		WELDED ATTACH	N			
HEX		LOCAT BUILD/ELEV	PRI CONT	290		

SUPPORT NO	2FWSPSSP194A1	VALVE			ACCESS/INACCESS	I
SYSTEM CODE	FWS	PUMP			HIGH RAD ZONE	Y
BZ SUPPORT DWG	17JC	EXAM CODE	1980 W80		REMOVE FOR EXAM	Y
CODE CLASS	1	EXAM ITEM	F-1,2,3,4		DESIGN SPEC	NMP2-P301N
TYPE OF SUPPORT/COMP	MKNO	EXAM CAT	F-B,C		INSTALL SPEC	NMP2-P301J
PIPE	X	EXAM METHOD	VT-3,4		RELIEF REQ	N
SNUBBER	X	EXAM PROCEDURE	LTR		REMARKS	DR=2
INT ATT		ISO DWG	047-015			
VESSEL		WELDED ATTACH	N			
HEX		LOCAT BUILD/ELEV	PRI CONT	295		

SUPPORT NO	2FWSPSSP195A1	VALVE			ACCESS/INACCESS	I
SYSTEM CODE	FWS	PUMP			HIGH RAD ZONE	Y
BZ SUPPORT DWG	17JE	EXAM CODE	1980 W80		REMOVE FOR EXAM	Y
CODE CLASS	1	EXAM ITEM	F-1,2,3,4		DESIGN SPEC	NMP2-P301N
TYPE OF SUPPORT/COMP	MKNO	EXAM CAT	F-C		INSTALL SPEC	NMP2-P301J
PIPE	X	EXAM METHOD	VT-3,4		RELIEF REQ	N
SNUBBER	X	EXAM PROCEDURE	LTR		REMARKS	DR=2
INT ATT		ISO DWG	047-015			
VESSEL		WELDED ATTACH	N			
HEX		LOCAT BUILD/ELEV	PRI CONT	295		

SUPPORT NO	2FWSPSSP196A1	VALVE			ACCESS/INACCESS	I
SYSTEM CODE	FWS	PUMP			HIGH RAD ZONE	Y
BZ SUPPORT DWG	17JF	EXAM CODE	1980 W80		REMOVE FOR EXAM	Y
CODE CLASS	1	EXAM ITEM	F-1,2,3,4		DESIGN SPEC	NMP2-P301N
TYPE OF SUPPORT/COMP	MKNO	EXAM CAT	F-C		INSTALL SPEC	NMP2-P301J
PIPE	X	EXAM METHOD	VT-3,4		RELIEF REQ	N
SNUBBER	X	EXAM PROCEDURE	LTR		REMARKS	DR=2
INT ATT		ISO DWG	047-015			
VESSEL		WELDED ATTACH	N			
HEX		LOCAT BUILD/ELEV	PRI CONT	296		

SUPPORT NO	2FWSPSSP197A1	VALVE			ACCESS/INACCESS	I
SYSTEM CODE	FWS	PUMP			HIGH RAD ZONE	Y
BZ SUPPORT DWG	17JG	EXAM CODE	1980 W80		REMOVE FOR EXAM	Y
CODE CLASS	1	EXAM ITEM	F-1,2,3,4		DESIGN SPEC	NMP2-P301N
TYPE OF SUPPORT/COMP	MKNO	EXAM CAT	F-B,C		INSTALL SPEC	NMP2-P301J
PIPE	X	EXAM METHOD	VT-3,4		RELIEF REQ	N
SNUBBER	X	EXAM PROCEDURE	LTR		REMARKS	DR=2
INT ATT		ISO DWG	047-015			
VESSEL		WELDED ATTACH	Y			
HEX		LOCAT BUILD/ELEV	PRI CONT	300		

SUPPORT NO	2FWSPSSP198A1	VALVE			ACCESS/INACCESS	I
SYSTEM CODE	FWS	PUMP			HIGH RAD ZONE	Y
BZ SUPPORT DWG	17JH	EXAM CODE	1980 W80		REMOVE FOR EXAM	Y
CODE CLASS	1	EXAM ITEM	F-1,2,3,4		DESIGN SPEC	NMP2-P301N
TYPE OF SUPPORT/COMP MKNO		EXAM CAT	F-C		INSTALL SPEC	NMP2-P301J
PIPE	X	EXAM METHOD	VT-3,4		RELIEF REQ	N
SNUBBER	X	EXAM PROCEDURE	LTR		REMARKS	DR=2
INT ATT		ISO DWG	047-015			
VESSEL		WELDED ATTACH	N			
HEX		LOCAT BUILD/ELEV	PRI CONT	303		

SUPPORT NO	2FWSPSSP200A1	VALVE			ACCESS/INACCESS	I
SYSTEM CODE	FWS	PUMP			HIGH RAD ZONE	Y
BZ SUPPORT DWG	17JK	EXAM CODE	1980 W80		REMOVE FOR EXAM	Y
CODE CLASS	1	EXAM ITEM	F-1,2,3,4		DESIGN SPEC	NMP2-P301N
TYPE OF SUPPORT/COMP MKNO		EXAM CAT	F-B,C		INSTALL SPEC	NMP2-P301J
PIPE	X	EXAM METHOD	VT-3,4		RELIEF REQ	N
SNUBBER	X	EXAM PROCEDURE	LTR		REMARKS	DR=2
INT ATT		ISO DWG	047-015			
VESSEL		WELDED ATTACH	N			
HEX		LOCAT BUILD/ELEV	PRI CONT	289		

SUPPORT NO	2FWSPSSP202A1	VALVE			ACCESS/INACCESS	I
SYSTEM CODE	FWS	PUMP			HIGH RAD ZONE	Y
BZ SUPPORT DWG	17JM	EXAM CODE	1980 W80		REMOVE FOR EXAM	Y
CODE CLASS	1	EXAM ITEM	F-1,2,3,4		DESIGN SPEC	NMP2-P301N
TYPE OF SUPPORT/COMP MKNO		EXAM CAT	F-B,C		INSTALL SPEC	NMP2-P301J
PIPE	X	EXAM METHOD	VT-3,4		RELIEF REQ	N
SNUBBER	X	EXAM PROCEDURE	LTR		REMARKS	DR=2
INT ATT		ISO DWG	047-015			
VESSEL		WELDED ATTACH	Y			
HEX		LOCAT BUILD/ELEV	PRI CONT	301		

SUPPORT NO	2FWSPSSP203A1	VALVE			ACCESS/INACCESS	I
SYSTEM CODE	FWS	PUMP			HIGH RAD ZONE	Y
BZ SUPPORT DWG	17JN	EXAM CODE	1980 W80		REMOVE FOR EXAM	Y
CODE CLASS	1	EXAM ITEM	F-1,2,3,4		DESIGN SPEC	NMP2-P301N
TYPE OF SUPPORT/COMP MKNO		EXAM CAT	F-B,C		INSTALL SPEC	NMP2-P301J
PIPE	X	EXAM METHOD	VT-3,4		RELIEF REQ	N
SNUBBER	X	EXAM PROCEDURE	LTR		REMARKS	DR=2
INT ATT		ISO DWG	047-015			
VESSEL		WELDED ATTACH	Y			
HEX		LOCAT BUILD/ELEV	PRI CONT	299		

SUPPORT NO	2FWSPSSP204A1	VALVE			ACCESS/INACCESS	I
SYSTEM CODE	FWS	PUMP			HIGH RAD ZONE	Y
BZ SUPPORT DWG	17JP	EXAM CODE	1980 W80		REMOVE FOR EXAM	Y
CODE CLASS	1	EXAM ITEM	F-1,2,3,4		DESIGN SPEC	NMP2-P301N
TYPE OF SUPPORT/COMP MKNO		EXAM CAT	F-B,C		INSTALL SPEC	NMP2-P301J
PIPE	X	EXAM METHOD	VT-3,4		RELIEF REQ	N
SNUBBER	X	EXAM PROCEDURE	LTR		REMARKS	DR=2
INT ATT		ISO DWG	047-015			
VESSEL		WELDED ATTACH	Y			
HEX		LOCAT BUILD/ELEV	PRI CONT	307		

SUPPORT NO	2FWSPSSP205A1		VALVE			ACCESS/INACCESS	I
SYSTEM CODE	FWS		PUMP			HIGH RAD ZONE	Y
BZ SUPPORT DWG	17JQ	EXAM CODE	1980 W80			REMOVE FOR EXAM	Y
CODE CLASS	1	EXAM ITEM	F-1,2,3,4			DESIGN SPEC	NMP2-P301N
TYPE OF SUPPORT/COMP MKNO		EXAM CAT	F-B,C			INSTALL SPEC	NMP2-P301J
PIPE	X	EXAM METHOD	VT-3,4			RELIEF REQ	N
SNUBBER	X	EXAM PROCEDURE	LTR			REMARKS	DR=2
INT ATT		ISO DWG	047-015				
VESSEL		WELDED ATTACH	Y				
HEX		LOCAT BUILD/ELEV	PRI CONT	308			
SUPPORT NO	2FWSPSSP208A1		VALVE			ACCESS/INACCESS	I
SYSTEM CODE	FWS		PUMP			HIGH RAD ZONE	Y
BZ SUPPORT DWG	17JT	EXAM CODE	1980 W80			REMOVE FOR EXAM	Y
CODE CLASS	1	EXAM ITEM	F-1,2,3,4			DESIGN SPEC	NMP2-P301N
TYPE OF SUPPORT/COMP MKNO		EXAM CAT	F-B,C			INSTALL SPEC	NMP2-P301J
PIPE	X	EXAM METHOD	VT-3,4			RELIEF REQ	N
SNUBBER	X	EXAM PROCEDURE	LTR			REMARKS	DR=2
INT ATT		ISO DWG	047-017				
VESSEL		WELDED ATTACH	N				
HEX		LOCAT BUILD/ELEV	PRI CONT	302			
SUPPORT NO	2FWSPSSP209A1		VALVE			ACCESS/INACCESS	I
SYSTEM CODE	FWS		PUMP			HIGH RAD ZONE	Y
BZ SUPPORT DWG	17JU	EXAM CODE	1980 W80			REMOVE FOR EXAM	Y
CODE CLASS	1	EXAM ITEM	F-1,2,3,4			DESIGN SPEC	NMP2-P301N
TYPE OF SUPPORT/COMP MKNO		EXAM CAT	F-B,C			INSTALL SPEC	NMP2-P301J
PIPE	X	EXAM METHOD	VT-3,4			RELIEF REQ	N
SNUBBER	X	EXAM PROCEDURE	LTR			REMARKS	DR=2
INT ATT		ISO DWG	047-017				
VESSEL		WELDED ATTACH	Y				
HEX		LOCAT BUILD/ELEV	PRI CONT	300			
SUPPORT NO	2FWSPSSP210A1		VALVE			ACCESS/INACCESS	I
SYSTEM CODE	FWS		PUMP			HIGH RAD ZONE	Y
BZ SUPPORT DWG	17JV	EXAM CODE	1980 W80			REMOVE FOR EXAM	Y
CODE CLASS	1	EXAM ITEM	F-1,2,3,4			DESIGN SPEC	NMP2-P301N
TYPE OF SUPPORT/COMP MKNO		EXAM CAT	F-B,C			INSTALL SPEC	NMP2-P301J
PIPE	X	EXAM METHOD	VT-3,4			RELIEF REQ	N
SNUBBER	X	EXAM PROCEDURE	LTR			REMARKS	DR=2
INT ATT		ISO DWG	047-017				
VESSEL		WELDED ATTACH	N				
HEX		LOCAT BUILD/ELEV	PRI CONT	297			
SUPPORT NO	2FWSPSSP211A1		VALVE			ACCESS/INACCESS	I
SYSTEM CODE	FWS		PUMP			HIGH RAD ZONE	Y
BZ SUPPORT DWG	17JW	EXAM CODE	1980 W80			REMOVE FOR EXAM	Y
CODE CLASS	1	EXAM ITEM	F-1,2,3,4			DESIGN SPEC	NMP2-P301N
TYPE OF SUPPORT/COMP MKNO		EXAM CAT	F-B,C			INSTALL SPEC	NMP2-P301J
PIPE	X	EXAM METHOD	VT-3,4			RELIEF REQ	N
SNUBBER	X	EXAM PROCEDURE	LTR			REMARKS	DR=2
INT ATT		ISO DWG	047-017				
VESSEL		WELDED ATTACH	N				
HEX		LOCAT BUILD/ELEV	PRI CONT	296			

SUPPORT NO	2FWSPSSP213A1	VALVE			ACCESS/INACCESS	I
SYSTEM CODE	FWS	PUMP			HIGH RAD ZONE	Y
BZ SUPPORT DWG	17JY	EXAM CODE	1980 W80		REMOVE FOR EXAM	Y
CODE CLASS	1	EXAM ITEM	F-1,2,3,4		DESIGN SPEC	NMP2-P301N
TYPE OF SUPPORT/COMP MKNO		EXAM CAT	F-B,C		INSTALL SPEC	NMP2-P301J
PIPE	X	EXAM METHOD	VT-3,4		RELIEF REQ	N
SNUBBER	X	EXAM PROCEDURE	LTR		REMARKS	DR=2
INT ATT		ISO DWG	047-017			
VESSEL		WELDED ATTACH	N			
HEX		LOCAT BUILD/ELEV	PRI CONT	292		
SUPPORT NO	2FWSPSSP214A1	VALVE			ACCESS/INACCESS	I
SYSTEM CODE	FWS	PUMP			HIGH RAD ZONE	Y
BZ SUPPORT DWG	17JZ	EXAM CODE	1980 W80		REMOVE FOR EXAM	Y
CODE CLASS	1	EXAM ITEM	F-1,2,3,4		DESIGN SPEC	NMP2-P301N
TYPE OF SUPPORT/COMP MKNO		EXAM CAT	F-B,C		INSTALL SPEC	NMP2-P301J
PIPE	X	EXAM METHOD	VT-3,4		RELIEF REQ	N
SNUBBER	X	EXAM PROCEDURE	LTR		REMARKS	DR=2
INT ATT		ISO DWG	047-017			
VESSEL		WELDED ATTACH	N			
HEX		LOCAT BUILD/ELEV	PRI CONT	292		
SUPPORT NO	2FWSPSSP215A1	VALVE			ACCESS/INACCESS	I
SYSTEM CODE	FWS	PUMP			HIGH RAD ZONE	Y
BZ SUPPORT DWG	17KA	EXAM CODE	1980 W80		REMOVE FOR EXAM	Y
CODE CLASS	1	EXAM ITEM	F-1,2,3,4		DESIGN SPEC	NMP2-P301N
TYPE OF SUPPORT/COMP MKNO		EXAM CAT	F-C		INSTALL SPEC	NMP2-P301J
PIPE	X	EXAM METHOD	VT-3,4		RELIEF REQ	N
SNUBBER	X	EXAM PROCEDURE	LTR		REMARKS	DR=2
INT ATT		ISO DWG	047-017			
VESSEL		WELDED ATTACH	N			
HEX		LOCAT BUILD/ELEV	PRI CONT	292		
SUPPORT NO	2FWSPSSP216A1	VALVE			ACCESS/INACCESS	I
SYSTEM CODE	FWS	PUMP			HIGH RAD ZONE	Y
BZ SUPPORT DWG	17KB	EXAM CODE	1980 W80		REMOVE FOR EXAM	Y
CODE CLASS	1	EXAM ITEM	F-1,2,3,4		DESIGN SPEC	NMP2-P301N
TYPE OF SUPPORT/COMP MKNO		EXAM CAT	F-C		INSTALL SPEC	NMP2-P301J
PIPE	X	EXAM METHOD	VT-3,4		RELIEF REQ	N
SNUBBER	X	EXAM PROCEDURE	LTR		REMARKS	DR=2
INT ATT		ISO DWG	047-017			
VESSEL		WELDED ATTACH	N			
HEX		LOCAT BUILD/ELEV	PRI CONT	292		
SUPPORT NO	2FWSPSSP217A1	VALVE			ACCESS/INACCESS	I
SYSTEM CODE	FWS	PUMP			HIGH RAD ZONE	Y
BZ SUPPORT DWG	17KC	EXAM CODE	1980 W80		REMOVE FOR EXAM	Y
CODE CLASS	1	EXAM ITEM	F-1,2,3,4		DESIGN SPEC	NMP2-P301N
TYPE OF SUPPORT/COMP MKNO		EXAM CAT	F-C		INSTALL SPEC	NMP2-P301J
PIPE	X	EXAM METHOD	VT-3,4		RELIEF REQ	N
SNUBBER	X	EXAM PROCEDURE	LTR		REMARKS	DR=2
INT ATT		ISO DWG	047-017			
VESSEL		WELDED ATTACH	N			
HEX		LOCAT BUILD/ELEV	PRI CONT	292		

SUPPORT NO	2FWSPSSP219A1	VALVE			ACCESS/INACCESS	I
SYSTEM CODE	FWS	PUMP			HIGH RAD ZONE	Y
BZ SUPPORT DWG	17KE	EXAM CODE	1980 W80		REMOVE FOR EXAM	Y
CODE CLASS	1	EXAM ITEM	F-1,2,3,4		DESIGN SPEC	NMP2-P301N
TYPE OF SUPPORT/COMP	MKNO	EXAM CAT	F-B,C		INSTALL SPEC	NMP2-P301J
PIPE	X	EXAM METHOD	VT-3,4		RELIEF REQ	N
SNUBBER	X	EXAM PROCEDURE	LTR		REMARKS	DR=2
INT ATT		ISO DWG	047-017			
VESSEL		WELDED ATTACH	N			
HEX		LOCAT BUILD/ELEV	PRI CONT	292		
SUPPORT NO	2FWSPSSP220A1	VALVE			ACCESS/INACCESS	I
SYSTEM CODE	FWS	PUMP			HIGH RAD ZONE	Y
BZ SUPPORT DWG	17KF	EXAM CODE	1980 W80		REMOVE FOR EXAM	Y
CODE CLASS	1	EXAM ITEM	F-1,2,3,4		DESIGN SPEC	NMP2-P301N
TYPE OF SUPPORT/COMP	MKNO	EXAM CAT	F-B,C		INSTALL SPEC	NMP2-P301J
PIPE	X	EXAM METHOD	VT-3,4		RELIEF REQ	N
SNUBBER	X	EXAM PROCEDURE	LTR		REMARKS	DR=2
INT ATT		ISO DWG	047-017			
VESSEL		WELDED ATTACH	N			
HEX		LOCAT BUILD/ELEV	PRI CONT	292		
SUPPORT NO	2FWSPSSP221A1	VALVE			ACCESS/INACCESS	I
SYSTEM CODE	FWS	PUMP			HIGH RAD ZONE	Y
BZ SUPPORT DWG	17KG	EXAM CODE	1980 W80		REMOVE FOR EXAM	Y
CODE CLASS	1	EXAM ITEM	F-1,2,3,4		DESIGN SPEC	NMP2-P301N
TYPE OF SUPPORT/COMP	MKNO	EXAM CAT	F-B,C		INSTALL SPEC	NMP2-P301J
PIPE	X	EXAM METHOD	VT-3,4		RELIEF REQ	N
SNUBBER	X	EXAM PROCEDURE	LTR		REMARKS	DR=2
INT ATT		ISO DWG	047-017			
VESSEL		WELDED ATTACH	N			
HEX		LOCAT BUILD/ELEV	PRI CONT	292		
SUPPORT NO	2FWSPSSP222A1	VALVE			ACCESS/INACCESS	I
SYSTEM CODE	FWS	PUMP			HIGH RAD ZONE	Y
BZ SUPPORT DWG	17KH	EXAM CODE	1980 W80		REMOVE FOR EXAM	Y
CODE CLASS	1	EXAM ITEM	F-1,2,3,4		DESIGN SPEC	NMP2-P301N
TYPE OF SUPPORT/COMP	MKNO	EXAM CAT	F-B,C		INSTALL SPEC	NMP2-P301J
PIPE	X	EXAM METHOD	VT-3,4		RELIEF REQ	N
SNUBBER	X	EXAM PROCEDURE	LTR		REMARKS	DR=2
INT ATT		ISO DWG	047-17			
VESSEL		WELDED ATTACH	N			
HEX		LOCAT BUILD/ELEV	PRI CONT	292		
SUPPORT NO	2FWSPSSP224A1	VALVE			ACCESS/INACCESS	I
SYSTEM CODE	FWS	PUMP			HIGH RAD ZONE	Y
BZ SUPPORT DWG	17KK	EXAM CODE	1980 W80		REMOVE FOR EXAM	Y
CODE CLASS	1	EXAM ITEM	F-1,2,3,4		DESIGN SPEC	NMP2-P301N
TYPE OF SUPPORT/COMP	MKNO	EXAM CAT	F-B,C		INSTALL SPEC	NMP2-P301J
PIPE	X	EXAM METHOD	VT-3,4		RELIEF REQ	N
SNUBBER	X	EXAM PROCEDURE	LTR		REMARKS	DR=2
INT ATT		ISO DWG	047-017			
VESSEL		WELDED ATTACH	N			
HEX		LOCAT BUILD/ELEV	PRI CONT	292		

SUPPORT NO	2FWSPSSP225A1		VALVE			ACCESS/INACCESS	I
SYSTEM CODE	FWS		PUMP			HIGH RAD ZONE	Y
BZ SUPPORT DWG	17KL	EXAM CODE		1980 W80		REMOVE FOR EXAM	Y
CODE CLASS	1	EXAM ITEM		F-1,2,3,4		DESIGN SPEC	NMP2-P301N
TYPE OF SUPPORT/COMP	MKNO	EXAM CAT		F-B,C		INSTALL SPEC	NMP2-P301J
PIPE	X	EXAM METHOD		VT-3,4		RELIEF REQ	N
SNUBBER	X	EXAM PROCEDURE		LTR		REMARKS	DR=2
INT ATT		ISO DWG		047-016			
VESSEL		WELDED ATTACH		N			
HEX		LOCAT BUILD/ELEV	PRI CONT		292		
SUPPORT NO	2FWSPSSP226A1		VALVE			ACCESS/INACCESS	I
SYSTEM CODE	FWS		PUMP			HIGH RAD ZONE	Y
BZ SUPPORT DWG	17KM	EXAM CODE		1980 W80		REMOVE FOR EXAM	Y
CODE CLASS	1	EXAM ITEM		F-1,2,3,4		DESIGN SPEC	NMP2-P301N
TYPE OF SUPPORT/COMP	MKNO	EXAM CAT		F-C		INSTALL SPEC	NMP2-P301J
PIPE	X	EXAM METHOD		VT-3,4		RELIEF REQ	N
SNUBBER	X	EXAM PROCEDURE		LTR		REMARKS	DR=2
INT ATT		ISO DWG		047-016			
VESSEL		WELDED ATTACH		N			
HEX		LOCAT BUILD/ELEV	PRI CONT		292		
SUPPORT NO	2FWSPSSP227A1		VALVE			ACCESS/INACCESS	I
SYSTEM CODE	FWS		PUMP			HIGH RAD ZONE	Y
BZ SUPPORT DWG	17KN	EXAM CODE		1980 W80		REMOVE FOR EXAM	Y
CODE CLASS	1	EXAM ITEM		F-1,2,3,4		DESIGN SPEC	NMP2-P301N
TYPE OF SUPPORT/COMP	MKNO	EXAM CAT		F-B,C		INSTALL SPEC	NMP2-P301J
PIPE	X	EXAM METHOD		VT-3,4		RELIEF REQ	N
SNUBBER	X	EXAM PROCEDURE		LTR		REMARKS	DR=2
INT ATT		ISO DWG		047-016			
VESSEL		WELDED ATTACH		N			
HEX		LOCAT BUILD/ELEV	PRI CONT		292		
SUPPORT NO	2FWSPSSP228A1		VALVE			ACCESS/INACCESS	I
SYSTEM CODE	FWS		PUMP			HIGH RAD ZONE	Y
BZ SUPPORT DWG	17KP	EXAM CODE		1980 W80		REMOVE FOR EXAM	Y
CODE CLASS	1	EXAM ITEM		F-1,2,3,4		DESIGN SPEC	NMP2-P301N
TYPE OF SUPPORT/COMP	MKNO	EXAM CAT		F-B,C		INSTALL SPEC	NMP2-P301J
PIPE	X	EXAM METHOD		VT-3,4		RELIEF REQ	N
SNUBBER	X	EXAM PROCEDURE		LTR		REMARKS	DR=2
INT ATT		ISO DWG		047-016			
VESSEL		WELDED ATTACH		N			
HEX		LOCAT BUILD/ELEV	PRI CONT		292		
SUPPORT NO	2FWSPSSP230A1		VALVE			ACCESS/INACCESS	I
SYSTEM CODE	FWS		PUMP			HIGH RAD ZONE	Y
BZ SUPPORT DWG	17KR	EXAM CODE		1980 W80		REMOVE FOR EXAM	Y
CODE CLASS	1	EXAM ITEM		F-1,2,3,4		DESIGN SPEC	NMP2-P301N
TYPE OF SUPPORT/COMP	MKNO	EXAM CAT		F-C		INSTALL SPEC	NMP2-P301J
PIPE	X	EXAM METHOD		VT-3,4		RELIEF REQ	N
SNUBBER	X	EXAM PROCEDURE		LTR		REMARKS	DR=2
INT ATT		ISO DWG		047-016			
VESSEL		WELDED ATTACH		N			
HEX		LOCAT BUILD/ELEV	PRI CONT		289		

SUPPORT NO	2FWSPSSP232A1	VALVE			ACCESS/INACCESS	I
SYSTEM CODE	FWS	PUMP			HIGH RAD ZONE	Y
BZ SUPPORT DWG	17KT	EXAM CODE	1980 W80		REMOVE FOR EXAM	Y
CODE CLASS	1	EXAM ITEM	F-1,2,3,4		DESIGN SPEC	NMP2-P301N
TYPE OF SUPPORT/COMP	MKNO	EXAM CAT	F-B,C		INSTALL SPEC	NMP2-P301J
PIPE	X	EXAM METHOD	VT-3,4		RELIEF REQ	N
SNUBBER	X	EXAM PROCEDURE	LTR		REMARKS	DR=2
INT ATT		ISO DWG	047-016			
VESSEL		WELDED ATTACH	Y			
HEX		LOCAT BUILD/ELEV	PRI CONT	276		

SUPPORT NO	2FWSPSSP234A1	VALVE			ACCESS/INACCESS	I
SYSTEM CODE	FWS	PUMP			HIGH RAD ZONE	Y
BZ SUPPORT DWG	17KV	EXAM CODE	1980 W80		REMOVE FOR EXAM	Y
CODE CLASS	1	EXAM ITEM	F-1,2,3,4		DESIGN SPEC	NMP2-P301N
TYPE OF SUPPORT/COMP	MKNO	EXAM CAT	F-C		INSTALL SPEC	NMP2-P301J
PIPE	X	EXAM METHOD	VT-3,4		RELIEF REQ	N
SNUBBER	X	EXAM PROCEDURE	LTR		REMARKS	DR=2
INT ATT		ISO DWG	047-018			
VESSEL		WELDED ATTACH	N			
HEX		LOCAT BUILD/ELEV	PRI CONT	290		

SUPPORT NO	2FWSPSSP235A1	VALVE			ACCESS/INACCESS	I
SYSTEM CODE	FWS	PUMP			HIGH RAD ZONE	Y
BZ SUPPORT DWG	17KW	EXAM CODE	1980 W80		REMOVE FOR EXAM	Y
CODE CLASS	1	EXAM ITEM	F-1,2,3,4		DESIGN SPEC	NMP2-P301N
TYPE OF SUPPORT/COMP	MKNO	EXAM CAT	F-C		INSTALL SPEC	NMP2-P301J
PIPE	X	EXAM METHOD	VT-3,4		RELIEF REQ	N
SNUBBER	X	EXAM PROCEDURE	LTR		REMARKS	DR=2
INT ATT		ISO DWG	047-018			
VESSEL		WELDED ATTACH	N			
HEX		LOCAT BUILD/ELEV	PRI CONT	290		

SUPPORT NO	2FWSPSSP236A1	VALVE			ACCESS/INACCESS	I
SYSTEM CODE	FWS	PUMP			HIGH RAD ZONE	Y
BZ SUPPORT DWG	17KX	EXAM CODE	1980 W80		REMOVE FOR EXAM	Y
CODE CLASS	1	EXAM ITEM	F-1,2,3,4		DESIGN SPEC	NMP2-P301N
TYPE OF SUPPORT/COMP	MKNO	EXAM CAT	F-C		INSTALL SPEC	NMP2-P301J
PIPE	X	EXAM METHOD	VT-3,4		RELIEF REQ	N
SNUBBER	X	EXAM PROCEDURE	LTR		REMARKS	DR=2
INT ATT		ISO DWG	047-018			
VESSEL		WELDED ATTACH	N			
HEX		LOCAT BUILD/ELEV	PRI CONT	296		

SUPPORT NO	2FWSPSSP237A1	VALVE			ACCESS/INACCESS	I
SYSTEM CODE	FWS	PUMP			HIGH RAD ZONE	Y
BZ SUPPORT DWG	17KY	EXAM CODE	1980 W80		REMOVE FOR EXAM	Y
CODE CLASS	1	EXAM ITEM	F-1,2,3,4		DESIGN SPEC	NMP2-P301N
TYPE OF SUPPORT/COMP	MKNO	EXAM CAT	F-B,C		INSTALL SPEC	NMP2-P301J
PIPE	X	EXAM METHOD	VT-3,4		RELIEF REQ	N
SNUBBER	X	EXAM PROCEDURE	LTR		REMARKS	DR=2
INT ATT		ISO DWG	047-018			
VESSEL		WELDED ATTACH	N			
HEX		LOCAT BUILD/ELEV	PRI CONT	297		

SUPPORT NO	2FWSPSSP238A1	VALVE			ACCESS/INACCESS	I
SYSTEM CODE	FWS	PUMP			HIGH RAD ZONE	Y
BZ SUPPORT DWG	17KZ	EXAM CODE	1980 W80		REMOVE FOR EXAM	Y
CODE CLASS	1	EXAM ITEM	F-1,2,3,4		DESIGN SPEC	NMP2-P301N
TYPE OF SUPPORT/COMP MKNO		EXAM CAT	F-B,C		INSTALL SPEC	NMP2-P301J
PIPE	X	EXAM METHOD	VT-3,4		RELIEF REQ	N
SNUBBER	X	EXAM PROCEDURE	LTR		REMARKS	DR=2
INT ATT		ISO DWG	047-018			
VESSEL		WELDED ATTACH	Y			
HEX		LOCAT BUILD/ELEV	PRI CONT	299		
SUPPORT NO	2FWSPSSP239A1	VALVE			ACCESS/INACCESS	I
SYSTEM CODE	FWS	PUMP			HIGH RAD ZONE	Y
BZ SUPPORT DWG	17LA	EXAM CODE	1980 W80		REMOVE FOR EXAM	Y
CODE CLASS	1	EXAM ITEM	F-1,2,3,4		DESIGN SPEC	NMP2-P301N
TYPE OF SUPPORT/COMP MKNO		EXAM CAT	F-C		INSTALL SPEC	NMP2-P301J
PIPE	X	EXAM METHOD	VT-3,4		RELIEF REQ	N
SNUBBER	X	EXAM PROCEDURE	LTR		REMARKS	DR=2
INT ATT		ISO DWG	047-018			
VESSEL		WELDED ATTACH	N			
HEX		LOCAT BUILD/ELEV	PRI CONT	304		
SUPPORT NO	2FWSPSSP241A1	VALVE			ACCESS/INACCESS	I
SYSTEM CODE	FWS	PUMP			HIGH RAD ZONE	Y
BZ SUPPORT DWG	17LC	EXAM CODE	1980 W80		REMOVE FOR EXAM	Y
CODE CLASS	1	EXAM ITEM	F-1,2,3,4		DESIGN SPEC	NMP2-P301N
TYPE OF SUPPORT/COMP MKNO		EXAM CAT	F-C		INSTALL SPEC	NMP2-P301J
PIPE	X	EXAM METHOD	VT-3,4		RELIEF REQ	N
SNUBBER	X	EXAM PROCEDURE	LTR		REMARKS	DR=2
INT ATT		ISO DWG	047-018			
VESSEL		WELDED ATTACH	N			
HEX		LOCAT BUILD/ELEV	PRI CONT	289		
SUPPORT NO	2FWSPSSP243A1	VALVE			ACCESS/INACCESS	I
SYSTEM CODE	FWS	PUMP			HIGH RAD ZONE	Y
BZ SUPPORT DWG	17LE	EXAM CODE	1980 W80		REMOVE FOR EXAM	Y
CODE CLASS	1	EXAM ITEM	F-1,2,3,4		DESIGN SPEC	NMP2-P301N
TYPE OF SUPPORT/COMP MKNO		EXAM CAT	F-B,C		INSTALL SPEC	NMP2-P301J
PIPE	X	EXAM METHOD	VT-3,4		RELIEF REQ	N
SNUBBER	X	EXAM PROCEDURE	LTR		REMARKS	DR=2
INT ATT		ISO DWG	047-018			
VESSEL		WELDED ATTACH	Y			
HEX		LOCAT BUILD/ELEV	PRI CONT	301		
SUPPORT NO	2FWSPSSP244A1	VALVE			ACCESS/INACCESS	I
SYSTEM CODE	FWS	PUMP			HIGH RAD ZONE	Y
BZ SUPPORT DWG	17LF	EXAM CODE	1980 W80		REMOVE FOR EXAM	Y
CODE CLASS	1	EXAM ITEM	F-1,2,3,4		DESIGN SPEC	NMP2-P301N
TYPE OF SUPPORT/COMP MKNO		EXAM CAT	F-B,C		INSTALL SPEC	NMP2-P301J
PIPE	X	EXAM METHOD	VT-3,4		RELIEF REQ	N
SNUBBER	X	EXAM PROCEDURE	LTR		REMARKS	DR=2
INT ATT		ISO DWG	047-018			
VESSEL		WELDED ATTACH	Y			
HEX		LOCAT BUILD/ELEV	PRI CONT	299		

SUPPORT NO	2FWSPSSP245A1	VALVE			ACCESS/INACCESS	I
SYSTEM CODE	FWS	PUMP			HIGH RAD ZONE	Y
BZ SUPPORT DWG	17LG	EXAM CODE	1980 W80		REMOVE FOR EXAM	Y
CODE CLASS	1	EXAM ITEM	F-1,2,3,4		DESIGN SPEC	NMP2-P301N
TYPE OF SUPPORT/COMP	MKNO	EXAM CAT	F-B,C		INSTALL SPEC	NMP2-P301J
PIPE	X	EXAM METHOD	VT-3,4		RELIEF REQ	N
SNUBBER	X	EXAM PROCEDURE	LTR		REMARKS	DR=2
INT ATT		ISO DWG	047-018			
VESSEL		WELDED ATTACH	Y			
HEX		LOCAT BUILD/ELEV	PRI CONT	307		

SUPPORT NO	2FWSPSSP246A1	VALVE			ACCESS/INACCESS	I
SYSTEM CODE	FWS	PUMP			HIGH RAD ZONE	Y
BZ SUPPORT DWG	17LH	EXAM CODE	1980 W80		REMOVE FOR EXAM	Y
CODE CLASS	1	EXAM ITEM	F-1,2,3,4		DESIGN SPEC	NMP2-P301N
TYPE OF SUPPORT/COMP	MKNO	EXAM CAT	F-B,C		INSTALL SPEC	NMP2-P301J
PIPE	X	EXAM METHOD	VT-3,4		RELIEF REQ	N
SNUBBER	X	EXAM PROCEDURE	LTR		REMARKS	DR=2
INT ATT		ISO DWG	047-018			
VESSEL		WELDED ATTACH	Y			
HEX		LOCAT BUILD/ELEV	PRI CONT	308		

SUPPORT NO	2FWSPSSP363A1	VALVE			ACCESS/INACCESS	I
SYSTEM CODE	FWS	PUMP			HIGH RAD ZONE	Y
BZ SUPPORT DWG	17LH	EXAM CODE	1980 W80		REMOVE FOR EXAM	Y
CODE CLASS	1	EXAM ITEM	F-1,2,3,4		DESIGN SPEC	NMP2-P301N
TYPE OF SUPPORT/COMP	MKNO	EXAM CAT	F-B,C		INSTALL SPEC	NMP2-P301J
PIPE	X	EXAM METHOD	VT-3,4		RELIEF REQ	N
SNUBBER	X	EXAM PROCEDURE	LTR		REMARKS	DR=2
INT ATT		ISO DWG	047-018			
VESSEL		WELDED ATTACH	Y			
HEX		LOCAT BUILD/ELEV	PRI CONT	308		

SUPPORT NO	2FWSPSSP364A1	VALVE			ACCESS/INACCESS	I
SYSTEM CODE	FWS	PUMP			HIGH RAD ZONE	Y
BZ SUPPORT DWG	17JG	EXAM CODE	1980 W80		REMOVE FOR EXAM	Y
CODE CLASS	1	EXAM ITEM	F-1,2,3,4		DESIGN SPEC	NMP2-P301N
TYPE OF SUPPORT/COMP	MKNO	EXAM CAT	F-B,C		INSTALL SPEC	NMP2-P301J
PIPE	X	EXAM METHOD	VT-3,4		RELIEF REQ	N
SNUBBER	X	EXAM PROCEDURE	LTR		REMARKS	DR=2
INT ATT		ISO DWG	047-015			
VESSEL		WELDED ATTACH	Y			
HEX		LOCAT BUILD/ELEV	PRI CONT	308		

SUPPORT NO	2FWSPSSP365A1	VALVE			ACCESS/INACCESS	I
SYSTEM CODE	FWS	PUMP			HIGH RAD ZONE	Y
BZ SUPPORT DWG	17HD	EXAM CODE	1980 W80		REMOVE FOR EXAM	Y
CODE CLASS	1	EXAM ITEM	F-1,2,3,4		DESIGN SPEC	NMP2-P301N
TYPE OF SUPPORT/COMP	MKNO	EXAM CAT	F-B,C		INSTALL SPEC	NMP2-P301J
PIPE	X	EXAM METHOD	VT-3,4		RELIEF REQ	N
SNUBBER	X	EXAM PROCEDURE	LTR		REMARKS	DR=2
INT ATT		ISO DWG	047-014			
VESSEL		WELDED ATTACH	Y			
HEX		LOCAT BUILD/ELEV	PRI CONT	300		

SUPPORT NO	2FWSPSSP372A1		VALVE			ACCESS/INACCESS	I
SYSTEM CODE	FWS		PUMP			HIGH RAD ZONE	Y
BZ SUPPORT DWG	17HT	EXAM CODE		1980 W80		REMOVE FOR EXAM	Y
CODE CLASS	1	EXAM ITEM		F-1,2,3,4		DESIGN SPEC	NMP2-P301N
TYPE OF SUPPORT/COMP	MKNO	EXAM CAT		F-C		INSTALL SPEC	NMP2-P301J
PIPE	X	EXAM METHOD		VT-3,4		RELIEF REQ	N
SNUBBER	X	EXAM PROCEDURE		LTR		REMARKS	DR=2
INT ATT		ISO DWG		047-013			
VESSEL		WELDED ATTACH		N			
HEX		LOCAT BUILD/ELEV		PRI CONT	292		
SUPPORT NO	2FWSPSSP373A1		VALVE			ACCESS/INACCESS	I
SYSTEM CODE	FWS		PUMP			HIGH RAD ZONE	Y
BZ SUPPORT DWG	17PE	EXAM CODE		1980 W80		REMOVE FOR EXAM	Y
CODE CLASS	1	EXAM ITEM		F-1,2,3,4		DESIGN SPEC	NMP2-P301N
TYPE OF SUPPORT/COMP	MKNO	EXAM CAT		F-C		INSTALL SPEC	NMP2-P301J
PIPE	X	EXAM METHOD		VT-3,4		RELIEF REQ	N
SNUBBER	X	EXAM PROCEDURE		LTR		REMARKS	DR=2
INT ATT		ISO DWG		047-018			
VESSEL		WELDED ATTACH		N			
HEX		LOCAT BUILD/ELEV		PRI CONT	292		
SUPPORT NO	2FWSPSSP374A1		VALVE			ACCESS/INACCESS	I
SYSTEM CODE	FWS		PUMP			HIGH RAD ZONE	Y
BZ SUPPORT DWG	17PF	EXAM CODE		1980 W80		REMOVE FOR EXAM	Y
CODE CLASS	1	EXAM ITEM		F-1,2,3,4		DESIGN SPEC	NMP2-P301N
TYPE OF SUPPORT/COMP	MKNO	EXAM CAT		F-B,C		INSTALL SPEC	NMP2-P301J
PIPE	X	EXAM METHOD		VT-3,4		RELIEF REQ	N
SNUBBER	X	EXAM PROCEDURE		LTR		REMARKS	DR=2
INT ATT		ISO DWG		047-015			
VESSEL		WELDED ATTACH		N			
HEX		LOCAT BUILD/ELEV		PRI CONT	292		
SUPPORT NO	2FWSPSST033A1		VALVE			ACCESS/INACCESS	A
SYSTEM CODE	FWS		PUMP			HIGH RAD ZONE	N
BZ SUPPORT DWG	17BJ	EXAM CODE		1980 W80		REMOVE FOR EXAM	N
CODE CLASS	1	EXAM ITEM		F-1,2,3		DESIGN SPEC	NMP2-P301N
TYPE OF SUPPORT/COMP	MKNO	EXAM CAT		F-B		INSTALL SPEC	NMP2-P301J
PIPE	X	EXAM METHOD		VT-3		RELIEF REQ	N
SNUBBER		EXAM PROCEDURE		LTR		REMARKS	DR=1
INT ATT		ISO DWG		047-016			
VESSEL		WELDED ATTACH		N			
HEX		LOCAT BUILD/ELEV		SEC CONT	257		
SUPPORT NO	2FWSPSST044A1		VALVE			ACCESS/INACCESS	I
SYSTEM CODE	FWS		PUMP			HIGH RAD ZONE	
BZ SUPPORT DWG	17BW	EXAM CODE		1980 W80		REMOVE FOR EXAM	N
CODE CLASS	1	EXAM ITEM		F-1,2,3		DESIGN SPEC	NMP2-P301N
TYPE OF SUPPORT/COMP	MKNO	EXAM CAT		F-B		INSTALL SPEC	NMP2-P301J
PIPE	X	EXAM METHOD		VT-3		RELIEF REQ	N
SNUBBER		EXAM PROCEDURE		LTR		REMARKS	
INT ATT		ISO DWG		047-013			
VESSEL		WELDED ATTACH		N			
HEX		LOCAT BUILD/ELEV		PRI CONT	257		

SUPPORT NO	2FWSPSST190A1	VALVE			ACCESS/INACCESS	I	
SYSTEM CODE	FWS	PUMP			HIGH RAD ZONE		
BZ SUPPORT DWG	17HZ	EXAM CODE	1980 W80		REMOVE FOR EXAM	N	
CODE CLASS	1	EXAM ITEM	F-1,2,3		DESIGN SPEC	NMP2-P301N	
TYPE OF SUPPORT/COMP MKNO		EXAM CAT	F-B		INSTALL SPEC	NMP2-P301J	
PIPE	X	EXAM METHOD	VT-3		RELIEF REQ	N	
SNUBBER		EXAM PROCEDURE	LTR		REMARKS		
INT ATT		ISO DWG	047-013				
VESSEL		WELDED ATTACH	N				
HEX		LOCAT BUILD/ELEV	PRI CONT	288			
SUPPORT NO	2GTSPSSP029A2	VALVE			ACCESS/INACCESS	A	
SYSTEM CODE	GTS	PUMP			HIGH RAD ZONE	Y	
BZ SUPPORT DWG	515AG	EXAM CODE	1980 W80		REMOVE FOR EXAM	Y	
CODE CLASS	2	EXAM ITEM	F-1,2,3,4		DESIGN SPEC	NMP2-P301N	
TYPE OF SUPPORT/COMP MKNO		EXAM CAT	F-B,C		INSTALL SPEC	NMP2-P301J	
PIPE	X	EXAM METHOD	VT-3,4		RELIEF REQ	N	
SNUBBER	X	EXAM PROCEDURE	LTR		REMARKS	DR=2	
INT ATT		ISO DWG	050-002				
VESSEL		WELDED ATTACH	N				
HEX		LOCAT BUILD/ELEV	SEC CONT	283			
SUPPORT NO	2GTSPSSP112B2	VALVE			ACCESS/INACCESS	A	
SYSTEM CODE	GTS	PUMP			HIGH RAD ZONE	N	
BZ SUPPORT DWG	577G	EXAM CODE	1980 W80		REMOVE FOR EXAM	Y	
CODE CLASS	2	EXAM ITEM	F-1,2,3,4		DESIGN SPEC	NMP2-P301N	
TYPE OF SUPPORT/COMP MKNO		EXAM CAT	F-B,C		INSTALL SPEC	NMP2-P301J	
PIPE	X	EXAM METHOD	VT-3,4		RELIEF REQ	N	
SNUBBER	X	EXAM PROCEDURE	LTR		REMARKS	DR=1	
INT ATT		ISO DWG	050-005				
VESSEL		WELDED ATTACH	N				
HEX		LOCAT BUILD/ELEV	SGTB	265			
SUPPORT NO	2GTSPSSP117B2	VALVE			ACCESS/INACCESS	A	
SYSTEM CODE	GTS	PUMP			HIGH RAD ZONE	N	
BZ SUPPORT DWG	577G-053	EXAM CODE	1980 W80		REMOVE FOR EXAM	Y	
CODE CLASS	2	EXAM ITEM	F-1,2,3,4		DESIGN SPEC	NMP2-P301N	
TYPE OF SUPPORT/COMP MKNO		EXAM CAT	F-B,C		INSTALL SPEC	NMP2-P301J	
PIPE	X	EXAM METHOD	VT-3,4		RELIEF REQ	N	
SNUBBER	X	EXAM PROCEDURE	LTR		REMARKS	DR=1	
INT ATT		ISO DWG	050-008				
VESSEL		WELDED ATTACH	Y				
HEX		LOCAT BUILD/ELEV	SGTB	271			
SUPPORT NO	2GTSPSSP118B2	VALVE			ACCESS/INACCESS	A	
SYSTEM CODE	GTS	PUMP			HIGH RAD ZONE	N	
BZ SUPPORT DWG	577G-054	EXAM CODE	1980 W80		REMOVE FOR EXAM	Y	
CODE CLASS	2	EXAM ITEM	F-1,2,3,4		DESIGN SPEC	NMP2-P301N	
TYPE OF SUPPORT/COMP MKNO		EXAM CAT	F-B,C		INSTALL SPEC	NMP2-P301J	
PIPE	X	EXAM METHOD	VT-3,4		RELIEF REQ	N	
SNUBBER	X	EXAM PROCEDURE	LTR		REMARKS	DR=1	
INT ATT		ISO DWG	050-008				
VESSEL		WELDED ATTACH	N				
HEX		LOCAT BUILD/ELEV	SGTB	265			

SUPPORT NO	2HCSPSSP019A2	VALVE			ACCESS/INACCESS	A
SYSTEM CODE	HCS	PUMP			HIGH RAD ZONE	N
BZ SUPPORT DWG	140AB	EXAM CODE	1980 W80		REMOVE FOR EXAM	Y
CODE CLASS	2	EXAM ITEM	F-1,2,3,4		DESIGN SPEC	NMP2-P301N
TYPE OF SUPPORT/COMP MKNO		EXAM CAT	F-C		INSTALL SPEC	NMP2-P301J
PIPE	X	EXAM METHOD	VT-3,4		RELIEF REQ	N
SNUBBER	X	EXAM PROCEDURE	LTR		REMARKS	DR=1
INT ATT		ISO DWG	049-005			
VESSEL		WELDED ATTACH	N			
HEX		LOCAT BUILD/ELEV	SEE CONT	255		

SUPPORT NO	2HCSPSSP024A2	VALVE			ACCESS/INACCESS	A
SYSTEM CODE	HCS	PUMP			HIGH RAD ZONE	N
BZ SUPPORT DWG	140AG	EXAM CODE	1980 W80		REMOVE FOR EXAM	Y
CODE CLASS	2	EXAM ITEM	F-1,2,3,4		DESIGN SPEC	NMP2-P301N
TYPE OF SUPPORT/COMP MKNO		EXAM CAT	F-B,C		INSTALL SPEC	NMP2-P301J
PIPE	X	EXAM METHOD	VT-3,4		RELIEF REQ	N
SNUBBER	X	EXAM PROCEDURE	LTR		REMARKS	DR=1
INT ATT		ISO DWG	049-005			
VESSEL		WELDED ATTACH	N			
HEX		LOCAT BUILD/ELEV	SEE CONT	249		

SUPPORT NO	2HCSPSSP029A2	VALVE			ACCESS/INACCESS	A
SYSTEM CODE	HCS	PUMP			HIGH RAD ZONE	N
BZ SUPPORT DWG	140AM	EXAM CODE	1980 W80		REMOVE FOR EXAM	Y
CODE CLASS	2	EXAM ITEM	F-1,2,3,4		DESIGN SPEC	NMP2-P301N
TYPE OF SUPPORT/COMP MKNO		EXAM CAT	F-B,C		INSTALL SPEC	NMP2-P301J
PIPE	X	EXAM METHOD	VT-3,4		RELIEF REQ	N
SNUBBER	X	EXAM PROCEDURE	LTR		REMARKS	DR=1
INT ATT		ISO DWG	049-005			
VESSEL		WELDED ATTACH	N			
HEX		LOCAT BUILD/ELEV	SEE CONT	241		

SUPPORT NO	2HCSPSSP032A2	VALVE			ACCESS/INACCESS	A
SYSTEM CODE	HCS	PUMP			HIGH RAD ZONE	N
BZ SUPPORT DWG	140AQ	EXAM CODE	1980 W80		REMOVE FOR EXAM	Y
CODE CLASS	2	EXAM ITEM	F-1,2,3,4		DESIGN SPEC	NMP2-P301N
TYPE OF SUPPORT/COMP MKNO		EXAM CAT	F-B,C		INSTALL SPEC	NMP2-P301J
PIPE	X	EXAM METHOD	VT-3,4		RELIEF REQ	N
SNUBBER	X	EXAM PROCEDURE	LTR		REMARKS	DR=1
INT ATT		ISO DWG	049-004			
VESSEL		WELDED ATTACH	N			
HEX		LOCAT BUILD/ELEV	SEC CONT	256		

SUPPORT NO	2HCSPSSP037A2	VALVE			ACCESS/INACCESS	A
SYSTEM CODE	HCS	PUMP			HIGH RAD ZONE	N
BZ SUPPORT DWG	140AV	EXAM CODE	1980 W80		REMOVE FOR EXAM	Y
CODE CLASS	2	EXAM ITEM	F-1,2,3,4		DESIGN SPEC	NMP2-P301N
TYPE OF SUPPORT/COMP MKNO		EXAM CAT	F-B,C		INSTALL SPEC	NMP2-P301J
PIPE	X	EXAM METHOD	VT-3,4		RELIEF REQ	N
SNUBBER	X	EXAM PROCEDURE	LTR		REMARKS	DR=1
INT ATT		ISO DWG	049-004			
VESSEL		WELDED ATTACH	N			
HEX		LOCAT BUILD/ELEV	SEC CONT	221		

SUPPORT NO	2HCSPSST002A2	VALVE			ACCESS/INACCESS	A
SYSTEM CODE	HCS	PUMP			HIGH RAD ZONE	Y
BZ SUPPORT DWG	140J	EXAM CODE	1980 W80		REMOVE FOR EXAM	N
CODE CLASS	2	EXAM ITEM	F-1,2,3		DESIGN SPEC	NMP2-P301N
TYPE OF SUPPORT/COMP MKNO		EXAM CAT	F-B		INSTALL SPEC	NMP2-P301J
PIPE	X	EXAM METHOD	VT-3		RELIEF REQ	N
SNUBBER		EXAM PROCEDURE	LTR		REMARKS	DR=2
INT ATT		ISO DWG	049-001			
VESSEL		WELDED ATTACH	N			
HEX		LOCAT BUILD/ELEV	SEC CONT	255		

SUPPORT NO	2HCSPSST013A2	VALVE			ACCESS/INACCESS	A
SYSTEM CODE	HCS	PUMP			HIGH RAD ZONE	Y
BZ SUPPORT DWG	140V	EXAM CODE	1980 W80		REMOVE FOR EXAM	N
CODE CLASS	2	EXAM ITEM	F-1,2,3		DESIGN SPEC	NMP2-P301N
TYPE OF SUPPORT/COMP MKNO		EXAM CAT	F-B		INSTALL SPEC	NMP2-P301J
PIPE	X	EXAM METHOD	VT-3		RELIEF REQ	N
SNUBBER		EXAM PROCEDURE	LTR		REMARKS	DR=2
INT ATT		ISO DWG	049-001			
VESSEL		WELDED ATTACH	N			
HEX		LOCAT BUILD/ELEV	SEC CONT	237		

SUPPORT NO	2HCSPSST055A2	VALVE			ACCESS/INACCESS	A
SYSTEM CODE	HCS	PUMP			HIGH RAD ZONE	Y
BZ SUPPORT DWG	140BP	EXAM CODE	1980 W80		REMOVE FOR EXAM	N
CODE CLASS	2	EXAM ITEM	F-1,2,3		DESIGN SPEC	NMP2-P301N
TYPE OF SUPPORT/COMP MKNO		EXAM CAT	F-B		INSTALL SPEC	NMP2-P301J
PIPE	X	EXAM METHOD	V-T3		RELIEF REQ	N
SNUBBER		EXAM PROCEDURE	LTR		REMARKS	DR=2
INT ATT		ISO DWG	049-003			
VESSEL		WELDED ATTACH	N			
HEX		LOCAT BUILD/ELEV	SEC CONT	221		

SUPPORT NO	2HCSPSST060A2	VALVE			ACCESS/INACCESS	A
SYSTEM CODE	HCS	PUMP			HIGH RAD ZONE	Y
BZ SUPPORT DWG	140BU	EXAM CODE	1980 W80		REMOVE FOR EXAM	N
CODE CLASS	2	EXAM ITEM	F-1,2,3		DESIGN SPEC	NMP2-P301N
TYPE OF SUPPORT/COMP MKNO		EXAM CAT	F-B		INSTALL SPEC	NMP2-P301J
PIPE	X	EXAM METHOD	VT-3		RELIEF REQ	N
SNUBBER		EXAM PROCEDURE	LTR		REMARKS	DR=2
INT ATT		ISO DWG	049-003			
VESSEL		WELDED ATTACH	N			
HEX		LOCAT BUILD/ELEV	SEC CONT	236		

SUPPORT NO	2HVKPSSP106B3	VALVE			ACCESS/INACCESS	A
SYSTEM CODE	HVK	PUMP			HIGH RAD ZONE	N
BZ SUPPORT DWG	581G-168	EXAM CODE	1980 W80		REMOVE FOR EXAM	Y
CODE CLASS	3	EXAM ITEM	F-1,2,3,4		DESIGN SPEC	NMP2-P301N
TYPE OF SUPPORT/COMP MKNO		EXAM CAT	F-B,C		INSTALL SPEC	NMP2-P301J
PIPE	X	EXAM METHOD	VT-3,4		RELIEF REQ	N
SNUBBER	X	EXAM PROCEDURE	LTR		REMARKS	DR=1
INT ATT		ISO DWG	056-001			
VESSEL		WELDED ATTACH	N			
HEX		LOCAT BUILD/ELEV	CBDG	265		

SUPPORT NO	2HVKPSSP206A3	VALVE			ACCESS/INACCESS	A
SYSTEM CODE	HVK	PUMP			HIGH RAD ZONE	N
BZ SUPPORT DWG	581U	EXAM CODE	1980 W80		REMOVE FOR EXAM	Y
CODE CLASS	3	EXAM ITEM	F-1,2,3,4		DESIGN SPEC	NMP2-P301N
TYPE OF SUPPORT/COMP MKNO		EXAM CAT	F-B,C		INSTALL SPEC	NMP2-P301J
PIPE	X	EXAM METHOD	VT-3,4		RELIEF REQ	N
SNUBBER	X	EXAM PROCEDURE	LTR		REMARKS	DR=1
INT ATT		ISO DWG	056-2			
VESSEL		WELDED ATTACH	Y			
HEX		LOCAT BUILD/ELEV	CBDG	271		
SUPPORT NO	2ICSPSR284A1	VALVE			ACCESS/INACCESS	I
SYSTEM CODE	ICS	PUMP			HIGH RAD ZONE	
BZ SUPPORT DWG	76EP	EXAM CODE	1980 W80		REMOVE FOR EXAM	N
CODE CLASS	1	EXAM ITEM	F-2,3		DESIGN SPEC	NMP2-P301N
TYPE OF SUPPORT/COMP MKNO		EXAM CAT	F-B		INSTALL SPEC	NMP2-P301J
PIPE	X	EXAM METHOD	VT-3		RELIEF REQ	N
SNUBBER		EXAM PROCEDURE	LTR		REMARKS	
INT ATT		ISO DWG	057-007			
VESSEL		WELDED ATTACH	N			
HEX		LOCAT BUILD/ELEV	PRI CONT	313		
SUPPORT NO	2ICSPSR286A1	VALVE			ACCESS/INACCESS	I
SYSTEM CODE	ICS	PUMP			HIGH RAD ZONE	
BZ SUPPORT DWG	76ER	EXAM CODE	1980 W80		REMOVE FOR EXAM	N
CODE CLASS	1	EXAM ITEM	F-2,3		DESIGN SPEC	NMP2-P301N
TYPE OF SUPPORT/COMP MKNO		EXAM CAT	F-B		INSTALL SPEC	NMP2-P301J
PIPE	X	EXAM METHOD	VT-3		RELIEF REQ	N
SNUBBER		EXAM PROCEDURE	LTR		REMARKS	
INT ATT		ISO DWG	057-007			
VESSEL		WELDED ATTACH	N			
HEX		LOCAT BUILD/ELEV	PRI CONT	311		
SUPPORT NO	2ICSPSR287A1	VALVE			ACCESS/INACCESS	I
SYSTEM CODE	ICS	PUMP			HIGH RAD ZONE	
BZ SUPPORT DWG	76ES	EXAM CODE	1980 W80		REMOVE FOR EXAM	N
CODE CLASS	1	EXAM ITEM	F-2,3		DESIGN SPEC	NMP2-P301N
TYPE OF SUPPORT/COMP MKNO		EXAM CAT	F-B		INSTALL SPEC	NMP2-P301J
PIPE	X	EXAM METHOD	VT-3		RELIEF REQ	N
SNUBBER		EXAM PROCEDURE	LTR		REMARKS	
INT ATT		ISO DWG	057-007			
VESSEL		WELDED ATTACH	N			
HEX		LOCAT BUILD/ELEV	PRI CONT	301		
SUPPORT NO	2ICSPSR291A1	VALVE			ACCESS/INACCESS	I
SYSTEM CODE	ICS	PUMP			HIGH RAD ZONE	
BZ SUPPORT DWG	76EV	EXAM CODE	1980 W80		REMOVE FOR EXAM	N
CODE CLASS	1	EXAM ITEM	F-2,3		DESIGN SPEC	NMP2-P301N
TYPE OF SUPPORT/COMP MKNO		EXAM CAT	F-B		INSTALL SPEC	NMP2-P301J
PIPE	X	EXAM METHOD	VT-3		RELIEF REQ	N
SNUBBER		EXAM PROCEDURE	LTR		REMARKS	
INT ATT		ISO DWG	057-007			
VESSEL		WELDED ATTACH	N			
HEX		LOCAT BUILD/ELEV	PRI CONT	300		

SUPPORT NO	2ICSPSR292A1	VALVE			ACCESS/INACCESS	I	
SYSTEM CODE	ICS	PUMP			HIGH RAD ZONE		
BZ SUPPORT DWG	76EW	EXAM CODE	1980 W80		REMOVE FOR EXAM	N	
CODE CLASS	1	EXAM ITEM	F-1,2,3		DESIGN SPEC	NMP2-P301N	
TYPE OF SUPPORT/COMP MKNO		EXAM CAT	F-B		INSTALL SPEC	NMP2-P301J	
PIPE	X	EXAM METHOD	VT-3		RELIEF REQ	N	
SNUBBER		EXAM PROCEDURE	LTR		REMARKS		
INT ATT		ISO DWG	057-007				
VESSEL		WELDED ATTACH	N				
HEX		LOCAT BUILD/ELEV	PRI CONT	297			

SUPPORT NO	2ICSPSR295A1	VALVE			ACCESS/INACCESS	I	
SYSTEM CODE	ICS	PUMP			HIGH RAD ZONE		
BZ SUPPORT DWG	76EZ	EXAM CODE	1980 W80		REMOVE FOR EXAM	N	
CODE CLASS	1	EXAM ITEM	F-2,3		DESIGN SPEC	NMP2-P301N	
TYPE OF SUPPORT/COMP MKNO		EXAM CAT	F-B		INSTALL SPEC	NMP2-P301J	
PIPE	X	EXAM METHOD	VT-3		RELIEF REQ	N	
SNUBBER		EXAM PROCEDURE	LTR		REMARKS		
INT ATT		ISO DWG	057-009				
VESSEL		WELDED ATTACH	N				
HEX		LOCAT BUILD/ELEV	PRI CONT	263			

SUPPORT NO	2ICSPSSH260A1	VALVE			ACCESS/INACCESS	I	
SYSTEM CODE	ICS	PUMP			HIGH RAD ZONE		
BZ SUPPORT DWG	76DR	EXAM CODE	1980 W80		REMOVE FOR EXAM	N	
CODE CLASS	1	EXAM ITEM	F-1,2,3,4		DESIGN SPEC	NMP2-P301N	
TYPE OF SUPPORT/COMP MKNO		EXAM CAT	F-B,C		INSTALL SPEC	NMP2-P301J	
PIPE	X	EXAM METHOD	VT-3,4		RELIEF REQ	N	
SNUBBER		EXAM PROCEDURE	LTR		REMARKS		
INT ATT		ISO DWG	057-009				
VESSEL		WELDED ATTACH	N				
HEX		LOCAT BUILD/ELEV	PRI CONT	302			

SUPPORT NO	2ICSPSSH265A1	VALVE			ACCESS/INACCESS	I	
SYSTEM CODE	ICS	PUMP			HIGH RAD ZONE		
BZ SUPPORT DWG	76DW	EXAM CODE	1980 W80		REMOVE FOR EXAM	N	
CODE CLASS	1	EXAM ITEM	F-1,2,3,4		DESIGN SPEC	NMP2-P301N	
TYPE OF SUPPORT/COMP MKNO		EXAM CAT	F-B,C		INSTALL SPEC	NMP2-P301J	
PIPE	X	EXAM METHOD	VT-3,4		RELIEF REQ	N	
SNUBBER		EXAM PROCEDURE	LTR		REMARKS		
INT ATT		ISO DWG	057-009				
VESSEL		WELDED ATTACH	N				
HEX		LOCAT BUILD/ELEV	PRI CONT	301			

SUPPORT NO	2ICSPSSH308A1	VALVE			ACCESS/INACCESS	I	
SYSTEM CODE	ICS	PUMP			HIGH RAD ZONE		
BZ SUPPORT DWG	76FP	EXAM CODE	1980 W80		REMOVE FOR EXAM	N	
CODE CLASS	1	EXAM ITEM	F-1,2,3,4		DESIGN SPEC	NMP2-P301N	
TYPE OF SUPPORT/COMP MKNO		EXAM CAT	F-B,C		INSTALL SPEC	NMP2-P301J	
PIPE	X	EXAM METHOD	VT-3,4		RELIEF REQ	N	
SNUBBER		EXAM PROCEDURE	LTR		REMARKS		
INT ATT		ISO DWG	057-007				
VESSEL		WELDED ATTACH	N				
HEX		LOCAT BUILD/ELEV	PRI CONT	333			

SUPPORT NO	2ICSPSSH313A1		VALVE			ACCESS/INACCESS	I
SYSTEM CODE	ICS		PUMP			HIGH RAD ZONE	
BZ SUPPORT DWG	76FS	EXAM CODE		1980 W80		REMOVE FOR EXAM	N
CODE CLASS	1	EXAM ITEM		F-1,2,3,4		DESIGN SPEC	NMP2-P301N
TYPE OF SUPPORT/COMP MKNO		EXAM CAT		F-B,C		INSTALL SPEC	NMP2-P301J
PIPE	X	EXAM METHOD		VT-3,4		RELIEF REQ	N
SNUBBER		EXAM PROCEDURE		LTR		REMARKS	
INT ATT		ISO DWG		057-007			
VESSEL		WELDED ATTACH		N			
HEX		LOCAT BUILD/ELEV		PRI CONT	333		
SUPPORT NO	2ICSPSSH315A1		VALVE			ACCESS/INACCESS	I
SYSTEM CODE	ICS		PUMP			HIGH RAD ZONE	
BZ SUPPORT DWG	76FU	EXAM CODE		1980 W80		REMOVE FOR EXAM	N
CODE CLASS	1	EXAM ITEM		F-1,2,3,4		DESIGN SPEC	NMP2-P301N
TYPE OF SUPPORT/COMP MKNO		EXAM CAT		F-B,C		INSTALL SPEC	NMP2-P301J
PIPE	X	EXAM METHOD		VT-3,4		RELIEF REQ	N
SNUBBER		EXAM PROCEDURE		LTR		REMARKS	
INT ATT		ISO DWG		057-007			
VESSEL		WELDED ATTACH		N			
HEX		LOCAT BUILD/ELEV		PRI CONT	338		
SUPPORT NO	2ICSPSSH319A1		VALVE			ACCESS/INACCESS	I
SYSTEM CODE	ICS		PUMP			HIGH RAD ZONE	
BZ SUPPORT DWG	76FY	EXAM CODE		1980 W80		REMOVE FOR EXAM	N
CODE CLASS	1	EXAM ITEM		F-1,2,3,4		DESIGN SPEC	NMP2-P301N
TYPE OF SUPPORT/COMP MKNO		EXAM CAT		F-B,C		INSTALL SPEC	NMP2-P301J
PIPE	X	EXAM METHOD		VT-3,4		RELIEF REQ	N
SNUBBER		EXAM PROCEDURE		LTR		REMARKS	
INT ATT		ISO DWG		057-007			
VESSEL		WELDED ATTACH		N			
HEX		LOCAT BUILD/ELEV		PRI CONT	333		
SUPPORT NO	2ICSPSSH327A1		VALVE			ACCESS/INACCESS	I
SYSTEM CODE	ICS		PUMP			HIGH RAD ZONE	Y
BZ SUPPORT DWG	BZ-76GE	EXAM CODE		1980 W80		REMOVE FOR EXAM	N
CODE CLASS	1	EXAM ITEM		F-1,2,3,4		DESIGN SPEC	NMP2-P301N
TYPE OF SUPPORT/COMP MKNO		EXAM CAT		F-B,C		INSTALL SPEC	NMP2-P301J
PIPE	X	EXAM METHOD		VT-3,4		RELIEF REQ	N
SNUBBER		EXAM PROCEDURE		LTR		REMARKS	DR=2
INT ATT		ISO DWG		57-007			
VESSEL		WELDED ATTACH		N			
HEX		LOCAT BUILD/ELEV		PRI CONT	338		
SUPPORT NO	2ICSPSSP261A1		VALVE			ACCESS/INACCESS	I
SYSTEM CODE	ICS		PUMP			HIGH RAD ZONE	Y
BZ SUPPORT DWG	76DS	EXAM CODE		1980 W80		REMOVE FOR EXAM	Y
CODE CLASS	1	EXAM ITEM		F-1,2,3,4		DESIGN SPEC	NMP2-P301N
TYPE OF SUPPORT/COMP MKNO		EXAM CAT		F-B,C		INSTALL SPEC	NMP2-P301J
PIPE	X	EXAM METHOD		VT-3,4		RELIEF REQ	N
SNUBBER	X	EXAM PROCEDURE		LTR		REMARKS	DR=2
INT ATT		ISO DWG		057-009			
VESSEL		WELDED ATTACH		N			
HEX		LOCAT BUILD/ELEV		PRI CONT	302		

SUPPORT NO	2ICSPSSP262A1		VALVE			ACCESS/INACCESS	I
SYSTEM CODE	ICS		PUMP			HIGH RAD ZONE	Y
BZ SUPPORT DWG	76DT	EXAM CODE		1980 W80		REMOVE FOR EXAM	Y
CODE CLASS	1	EXAM ITEM		F-1,2,3,4		DESIGN SPEC	NMP2-P301N
TYPE OF SUPPORT/COMP	MKNO	EXAM CAT		F-B,C		INSTALL SPEC	NMP2-P301J
PIPE	X	EXAM METHOD		VT-3,4		RELIEF REQ	N
SNUBBER	X	EXAM PROCEDURE		LTR		REMARKS	DR=2
INT ATT		ISO DWG		057-009			
VESSEL		WELDED ATTACH		N			
HEX		LOCAT.BUILD/ELEV	PRI CONT		301		

SUPPORT NO	2ICSPSSP263A1		VALVE			ACCESS/INACCESS	I
SYSTEM CODE	ICS		PUMP			HIGH RAD ZONE	Y
BZ SUPPORT DWG	76DU	EXAM CODE		1980 W80		REMOVE FOR EXAM	Y
CODE CLASS	1	EXAM ITEM		F-1,2,3,4		DESIGN SPEC	NMP2-P301N
TYPE OF SUPPORT/COMP	MKNO	EXAM CAT		F-C		INSTALL SPEC	NMP2-P301J
PIPE	X	EXAM METHOD		VT-3,4		RELIEF REQ	N
SNUBBER	X	EXAM PROCEDURE		LTR		REMARKS	DR=2
INT ATT		ISO DWG		057-009			
VESSEL		WELDED ATTACH		N			
HEX		LOCAT BUILD/ELEV	PRI CONT		301		

SUPPORT NO	2ICSPSSP264A1		VALVE			ACCESS/INACCESS	I
SYSTEM CODE	ICS		PUMP			HIGH RAD ZONE	Y
BZ SUPPORT DWG	76DV	EXAM CODE		1980 W80		REMOVE FOR EXAM	Y
CODE CLASS	1	EXAM ITEM		F-1,2,3,4		DESIGN SPEC	NMP2-P301N
TYPE OF SUPPORT/COMP	MKNO	EXAM CAT		F-C		INSTALL SPEC	NMP2-P301J
PIPE	X	EXAM METHOD		VT-3,4		RELIEF REQ	N
SNUBBER	X	EXAM PROCEDURE		LTR		REMARKS	DR=2
INT ATT		ISO DWG		057-009			
VESSEL		WELDED ATTACH		N			
HEX		LOCAT BUILD/ELEV	PRI CONT		301		

SUPPORT NO	2ICSPSSP266A1		VALVE			ACCESS/INACCESS	I
SYSTEM CODE	ICS		PUMP			HIGH RAD ZONE	Y
BZ SUPPORT DWG	76DX	EXAM CODE		1980 W80		REMOVE FOR EXAM	Y
CODE CLASS	1	EXAM ITEM		F-1,2,3,4		DESIGN SPEC	NMP2-P301N
TYPE OF SUPPORT/COMP	MKNO	EXAM CAT		F-B,C		INSTALL SPEC	NMP2-P301J
PIPE	X	EXAM METHOD		VT-3,4		RELIEF REQ	N
SNUBBER	X	EXAM PROCEDURE		LTR		REMARKS	DR=2
INT ATT		ISO DWG		057-009			
VESSEL		WELDED ATTACH		N			
HEX		LOCAT BUILD/ELEV	PRI CONT		287		

SUPPORT NO	2ICSPSSP268A1		VALVE			ACCESS/INACCESS	I
SYSTEM CODE	ICS		PUMP			HIGH RAD ZONE	Y
BZ SUPPORT DWG	76DZ	EXAM CODE		1980 W80		REMOVE FOR EXAM	Y
CODE CLASS	1	EXAM ITEM		F-1,2,3,4		DESIGN SPEC	NMP2-P301N
TYPE OF SUPPORT/COMP	MKNO	EXAM CAT		F-B,C		INSTALL SPEC	NMP2-P301J
PIPE	X	EXAM METHOD		VT-3,4		RELIEF REQ	N
SNUBBER	X	EXAM PROCEDURE		LTR		REMARKS	DR=2
INT ATT		ISO DWG		057-009			
VESSEL		WELDED ATTACH		N			
HEX		LOCAT BUILD/ELEV	PRI CONT		269		

SUPPORT NO	2ICSPSSP269A1	VALVE			ACCESS/INACCESS	I
SYSTEM CODE	ICS	PUMP			HIGH RAD ZONE	Y
BZ SUPPORT DWG	76EA	EXAM CODE	1980 W80		REMOVE FOR EXAM	Y
CODE CLASS	1	EXAM ITEM	F-1,2,3,4		DESIGN SPEC	NMP2-P301N
TYPE OF SUPPORT/COMP MKNO		EXAM CAT	F-B,C		INSTALL SPEC	NMP2-P301J
PIPE	X	EXAM METHOD	VT-3,4		RELIEF REQ	N
SNUBBER	X	EXAM PROCEDURE	LTR		REMARKS	DR=2
INT ATT		ISO DWG	057-009			
VESSEL		WELDED ATTACH	N			
HEX		LOCAT BUILD/ELEV	PRI CONT	263		

SUPPORT NO	2ICSPSSP270A1	VALVE			ACCESS/INACCESS	I
SYSTEM CODE	ICS	PUMP			HIGH RAD ZONE	Y
BZ SUPPORT DWG	76DX	EXAM CODE	1980 W80		REMOVE FOR EXAM	Y
CODE CLASS	1	EXAM ITEM	F-1,2,3,4		DESIGN SPEC	NMP2-P301N
TYPE OF SUPPORT/COMP MKNO		EXAM CAT	F-C		INSTALL SPEC	NMP2-P301J
PIPE	X	EXAM METHOD	VT-3,4		RELIEF REQ	N
SNUBBER	X	EXAM PROCEDURE	LTR		REMARKS	DR=2
INT ATT		ISO DWG	057-009			
VESSEL		WELDED ATTACH	N			
HEX		LOCAT BUILD/ELEV	PRI CONT	286		

SUPPORT NO	2ICSPSSP271A1	VALVE			ACCESS/INACCESS	I
SYSTEM CODE	ICS	PUMP			HIGH RAD ZONE	Y
BZ SUPPORT DWG	76DZ	EXAM CODE	1980 W80		REMOVE FOR EXAM	Y
CODE CLASS	1	EXAM ITEM	F-1,2,3,4		DESIGN SPEC	NMP2-P301N
TYPE OF SUPPORT/COMP MKNO		EXAM CAT	F-C		INSTALL SPEC	NMP2-P301J
PIPE	X	EXAM METHOD	VT-3,4		RELIEF REQ	N
SNUBBER	X	EXAM PROCEDURE	LTR		REMARKS	DR=2
INT ATT		ISO DWG	057-009			
VESSEL		WELDED ATTACH	N			
HEX		LOCAT BUILD/ELEV	PRI CONT	270		

SUPPORT NO	2ICSPSSP285A1	VALVE			ACCESS/INACCESS	I
SYSTEM CODE	ICS	PUMP			HIGH RAD ZONE	Y
BZ SUPPORT DWG	76EQ	EXAM CODE	1980 W80		REMOVE FOR EXAM	Y
CODE CLASS	1	EXAM ITEM	F-1,2,3,4		DESIGN SPEC	NMP2-P301N
TYPE OF SUPPORT/COMP MKNO		EXAM CAT	F-B,C		INSTALL SPEC	NMP2-P301J
PIPE	X	EXAM METHOD	VT-3,4		RELIEF REQ	N
SNUBBER	X	EXAM PROCEDURE	LTR		REMARKS	DR=2
INT ATT		ISO DWG	057-007			
VESSEL		WELDED ATTACH	N			
HEX		LOCAT BUILD/ELEV	PRI CONT	313		

SUPPORT NO	2ICSPSSP289A1	VALVE			ACCESS/INACCESS	I
SYSTEM CODE	ICS	PUMP			HIGH RAD ZONE	Y
BZ SUPPORT DWG	76EU	EXAM CODE	1980 W80		REMOVE FOR EXAM	Y
CODE CLASS	1	EXAM ITEM	F-1,2,3,4		DESIGN SPEC	NMP2-P301N
TYPE OF SUPPORT/COMP MKNO		EXAM CAT	F-C		INSTALL SPEC	NMP2-P301J
PIPE	X	EXAM METHOD	VT-3,4		RELIEF REQ	N
SNUBBER	X	EXAM PROCEDURE	LTR		REMARKS	DR=2
INT ATT		ISO DWG	057-007			
VESSEL		WELDED ATTACH	N			
HEX		LOCAT BUILD/ELEV	PRI CONT	323		

SUPPORT NO	2ICSPSSP290A1	VALVE		ACCESS/INACCESS	I
SYSTEM CODE	ICS	PUMP		HIGH RAD ZONE	Y
BZ SUPPORT DWG	76EU	EXAM CODE	1980 W80	REMOVE FOR EXAM	Y
CODE CLASS	1	EXAM ITEM	F-1,2,3,4	DESIGN SPEC	NMP2-P301N
TYPE OF SUPPORT/COMP MKNO		EXAM CAT	F-B,C	INSTALL SPEC	NMP2-P301J
PIPE X		EXAM METHOD	VT-3,4	RELIEF REQ	N
SNUBBER X		EXAM PROCEDURE	LTR	REMARKS	DR=2
INT ATT		ISO DWG	057-007		
VESSEL		WELDED ATTACH	N		
HEX		LOCAT BUILD/ELEV	PRI CONT 323		

SUPPORT NO	2ICSPSSP307A1	VALVE		ACCESS/INACCESS	I
SYSTEM CODE	ICS	PUMP		HIGH RAD ZONE	Y
BZ SUPPORT DWG	76FN	EXAM CODE	1980 W80	REMOVE FOR EXAM	Y
CODE CLASS	1	EXAM ITEM	F-1,2,3,4	DESIGN SPEC	NMP2-P301N
TYPE OF SUPPORT/COMP MKNO		EXAM CAT	F-B,C	INSTALL SPEC	NMP2-P301J
PIPE X		EXAM METHOD	VT-3,4	RELIEF REQ	N
SNUBBER X		EXAM PROCEDURE	LTR	REMARKS	DR=2
INT ATT		ISO DWG	057-007		
VESSEL		WELDED ATTACH	N		
HEX		LOCAT BUILD/ELEV	PRI CONT 333		

SUPPORT NO	2ICSPSSP309A1	VALVE		ACCESS/INACCESS	I
SYSTEM CODE	ICS	PUMP		HIGH RAD ZONE	Y
BZ SUPPORT DWG	76FQ	EXAM CODE	1980 W80	REMOVE FOR EXAM	Y
CODE CLASS	1	EXAM ITEM	F-1,2,3,4	DESIGN SPEC	NMP2-P301N
TYPE OF SUPPORT/COMP MKNO		EXAM CAT	F-B,C	INSTALL SPEC	NMP2-P301J
PIPE X		EXAM METHOD	VT-3,4	RELIEF REQ	N
SNUBBER X		EXAM PROCEDURE	LTR	REMARKS	DR=2
INT ATT		ISO DWG	057-007		
VESSEL		WELDED ATTACH	N		
HEX		LOCAT BUILD/ELEV	PRI CONT 333		

SUPPORT NO	2ICSPSSP310A1	VALVE		ACCESS/INACCESS	I
SYSTEM CODE	ICS	PUMP		HIGH RAD ZONE	Y
BZ SUPPORT DWG	76FQ	EXAM CODE	1980 W80	REMOVE FOR EXAM	Y
CODE CLASS	1	EXAM ITEM	F-1,2,3,4	DESIGN SPEC	NMP2-P301N
TYPE OF SUPPORT/COMP MKNO		EXAM CAT	F-B,C	INSTALL SPEC	NMP2-P301J
PIPE X		EXAM METHOD	VT-3,4	RELIEF REQ	N
SNUBBER X		EXAM PROCEDURE	LTR	REMARKS	DR=2
INT ATT		ISO DWG	057-007		
VESSEL		WELDED ATTACH	N		
HEX		LOCAT BUILD/ELEV	PRI CONT 333		

SUPPORT NO	2ICSPSSP312A1	VALVE		ACCESS/INACCESS	I
SYSTEM CODE	ICS	PUMP		HIGH RAD ZONE	Y
BZ SUPPORT DWG	76FR	EXAM CODE	1980 W80	REMOVE FOR EXAM	Y
CODE CLASS	1	EXAM ITEM	F-1,2,3,4	DESIGN SPEC	NMP2-P301N
TYPE OF SUPPORT/COMP MKNO		EXAM CAT	F-B,C	INSTALL SPEC	NMP2-P301J
PIPE X		EXAM METHOD	VT-3,4	RELIEF REQ	N
SNUBBER X		EXAM PROCEDURE	LTR	REMARKS	DR=2
INT ATT		ISO DWG	057-007		
VESSEL		WELDED ATTACH	N		
HEX		LOCAT BUILD/ELEV	PRI CONT 333		

SUPPORT NO	2ICSPSSP314A1	VALVE		ACCESS/INACCESS	I
SYSTEM CODE	ICS	PUMP		HIGH RAD ZONE	Y
BZ SUPPORT DWG	76FT	EXAM CODE	1980 W80	REMOVE FOR EXAM	Y
CODE CLASS	1	EXAM ITEM	F-1,2,3,4	DESIGN SPEC	NMP2-P301N
TYPE OF SUPPORT/COMP MKNO		EXAM CAT	F-B,C	INSTALL SPEC	NMP2-P301J
PIPE X		EXAM METHOD	VT-3,4	RELIEF REQ	N
SNUBBER X		EXAM PROCEDURE	LTR	REMARKS	DR=2
INT ATT		ISO DWG	057-007		
VESSEL		WELDED ATTACH	N		
HEX		LOCAT BUILD/ELEV	PRI CONT 333		

SUPPORT NO	2ICSPSSP316A1	VALVE		ACCESS/INACCESS	I
SYSTEM CODE	ICS	PUMP		HIGH RAD ZONE	Y
BZ SUPPORT DWG	76FV	EXAM CODE	1980 W80	REMOVE FOR EXAM	Y
CODE CLASS	1	EXAM ITEM	F-1,2,3,4	DESIGN SPEC	NMP2-P301N
TYPE OF SUPPORT/COMP MKNO		EXAM CAT	F-B,C	INSTALL SPEC	NMP2-P301J
PIPE X		EXAM METHOD	VT-3,4	RELIEF REQ	N
SNUBBER X		EXAM PROCEDURE	LTR	REMARKS	DR=2
INT ATT		ISO DWG	057-007		
VESSEL		WELDED ATTACH	N		
HEX		LOCAT BUILD/ELEV	PRI CONT 338		

SUPPORT NO	2ICSPSSP317A1	VALVE		ACCESS/INACCESS	I
SYSTEM CODE	ICS	PUMP		HIGH RAD ZONE	Y
BZ SUPPORT DWG	76FZ	EXAM CODE	1980 W80	REMOVE FOR EXAM	Y
CODE CLASS	1	EXAM ITEM	F-1,2,3,4	DESIGN SPEC	NMP2-P301N
TYPE OF SUPPORT/COMP MKNO		EXAM CAT	F-B,C	INSTALL SPEC	NMP2-P301J
PIPE X		EXAM METHOD	VT-3,4	RELIEF REQ	N
SNUBBER X		EXAM PROCEDURE	LTR	REMARKS	DR=2
INT ATT		ISO DWG	057-007		
VESSEL		WELDED ATTACH	N		
HEX		LOCAT BUILD/ELEV	PRI CONT 334		

SUPPORT NO	2ICSPSSP318A1	VALVE		ACCESS/INACCESS	I
SYSTEM CODE	ICS	PUMP		HIGH RAD ZONE	Y
BZ SUPPORT DWG	76FV	EXAM CODE	1980 W80	REMOVE FOR EXAM	Y
CODE CLASS	1	EXAM ITEM	F-1,2,3,4	DESIGN SPEC	NMP2-P301N
TYPE OF SUPPORT/COMP MKNO		EXAM CAT	F-B,C	INSTALL SPEC	NMP2-P301J
PIPE X		EXAM METHOD	VT-3,4	RELIEF REQ	N
SNUBBER X		EXAM PROCEDURE	LTR	REMARKS	DR=2
INT ATT		ISO DWG	057-007		
VESSEL		WELDED ATTACH	N		
HEX		LOCAT BUILD/ELEV	PRI CONT 338		

SUPPORT NO	2ICSPSSP320A1	VALVE		ACCESS/INACCESS	I
SYSTEM CODE	ICS	PUMP		HIGH RAD ZONE	Y
BZ SUPPORT DWG	76FZ	EXAM CODE	1980 W80	REMOVE FOR EXAM	Y
CODE CLASS	1	EXAM ITEM	F-1,2,3,4	DESIGN SPEC	NMP2-P301N
TYPE OF SUPPORT/COMP MKNO		EXAM CAT	F-B,C	INSTALL SPEC	NMP2-P301J
PIPE X		EXAM METHOD	VT-3,4	RELIEF REQ	N
SNUBBER X		EXAM PROCEDURE	LTR	REMARKS	DR=2
INT ATT		ISO DWG	057-007		
VESSEL		WELDED ATTACH	N		
HEX		LOCAT BUILD/ELEV	PRI CONT 334		

SUPPORT NO	2ICSPSSP321A1	VALVE			ACCESS/INACCESS	I
SYSTEM CODE	ICS	PUMP			HIGH RAD ZONE	Y
BZ SUPPORT DWG	76GA	EXAM CODE	1980 W80		REMOVE FOR EXAM	Y
CODE CLASS	1	EXAM ITEM	F-1,2,3,4		DESIGN SPEC	NMP2-P301N
TYPE OF SUPPORT/COMP MKNO		EXAM CAT	F-B,C		INSTALL SPEC	NMP2-P301J
PIPE	X	EXAM METHOD	VT-3,4		RELIEF REQ	N
SNUBBER	X	EXAM PROCEDURE	LTR		REMARKS	DR=2
INT ATT		ISO DWG	057-007			
VESSEL		WELDED ATTACH	N			
HEX		LOCAT BUILD/ELEV	PRI CONT	341		

SUPPORT NO	2ICSPSSP323A1	VALVE			ACCESS/INACCESS	I
SYSTEM CODE	ICS	PUMP			HIGH RAD ZONE	Y
BZ SUPPORT DWG	76GB	EXAM CODE	1980 W80		REMOVE FOR EXAM	Y
CODE CLASS	1	EXAM ITEM	F-1,2,3,4		DESIGN SPEC	NMP2-P301N
TYPE OF SUPPORT/COMP MKNO		EXAM CAT	F-B,C		INSTALL SPEC	NMP2-P301J
PIPE	X	EXAM METHOD	VT-3,4		RELIEF REQ	N
SNUBBER	X	EXAM PROCEDURE	LTR		REMARKS	DR=2
INT ATT		ISO DWG	057-007			
VESSEL		WELDED ATTACH	Y			
HEX		LOCAT BUILD/ELEV	PRI CONT	340		

SUPPORT NO	2ICSPSST267A1	VALVE			ACCESS/INACCESS	I
SYSTEM CODE	ICS	PUMP			HIGH RAD ZONE	
BZ SUPPORT DWG	76DY	EXAM CODE	1980 W80		REMOVE FOR EXAM	N
CODE CLASS	1	EXAM ITEM	F-1,2,3		DESIGN SPEC	NMP2-P301N
TYPE OF SUPPORT/COMP MKNO		EXAM CAT	F-B		INSTALL SPEC	NMP2-P301J
PIPE	X	EXAM METHOD	VT-3		RELIEF REQ	N
SNUBBER		EXAM PROCEDURE	LTR		REMARKS	
INT ATT		ISO DWG	057-009			
VESSEL		WELDED ATTACH	Y			
HEX		LOCAT BUILD/ELEV	PRI CONT	271		

SUPPORT NO	2ICSPSST288A1	VALVE			ACCESS/INACCESS	I
SYSTEM CODE	ICS	PUMP			HIGH RAD ZONE	
BZ SUPPORT DWG	76ET	EXAM CODE	1980 W80		REMOVE FOR EXAM	N
CODE CLASS	1	EXAM ITEM	F-1,2,3		DESIGN SPEC	NMP2-P301N
TYPE OF SUPPORT/COMP MKNO		EXAM CAT	F-B		INSTALL SPEC	NMP2-P301J
PIPE	X	EXAM METHOD	VT-3		RELIEF REQ	N
SNUBBER		EXAM PROCEDURE	LTR		REMARKS	
INT ATT		ISO DWG	057-007			
VESSEL		WELDED ATTACH	N			
HEX		LOCAT BUILD/ELEV	PRI CONT	300		

SUPPORT NO	2ICSPSST293A1	VALVE			ACCESS/INACCESS	I
SYSTEM CODE	ICS	PUMP			HIGH RAD ZONE	
BZ SUPPORT DWG	76EX	EXAM CODE	1980 W80		REMOVE FOR EXAM	N
CODE CLASS	1	EXAM ITEM	F-1,2,3		DESIGN SPEC	NMP2-P301N
TYPE OF SUPPORT/COMP MKNO		EXAM CAT	F-B		INSTALL SPEC	NMP2-P301J
PIPE	X	EXAM METHOD	VT-3		RELIEF REQ	N
SNUBBER		EXAM PROCEDURE	LTR		REMARKS	
INT ATT		ISO DWG	057-007			
VESSEL		WELDED ATTACH	N			
HEX		LOCAT BUILD/ELEV	PRI CONT	300		

SUPPORT NO	2ICSPSA205A2		VALVE			ACCESS/INACCESS	A
SYSTEM CODE	ICS		PUMP			HIGH RAD ZONE	
BZ SUPPORT DWG	76BK	EXAM CODE		1980 W80		REMOVE FOR EXAM	N
CODE CLASS	2	EXAM ITEM		F-2,3		DESIGN SPEC	NMP2-P301N
TYPE OF SUPPORT/COMP MKNO		EXAM CAT		F-B		INSTALL SPEC	NMP2-P301J
PIPE	X	EXAM METHOD		VT-3		RELIEF REQ	N
SNUBBER		EXAM PROCEDURE		LTR		REMARKS	
INT ATT		ISO DWG		057-005			
VESSEL		WELDED ATTACH		Y			
HEX		LOCAT BUILD/ELEV		SEC CONT	186		

SUPPORT NO	2ICSPSA237A2		VALVE			ACCESS/INACCESS	A
SYSTEM CODE	ICS		PUMP			HIGH RAD ZONE	
BZ SUPPORT DWG	76CS	EXAM CODE		1980 W80		REMOVE FOR EXAM	N
CODE CLASS	2	EXAM ITEM		F-2,3		DESIGN SPEC	NMP2-P301N
TYPE OF SUPPORT/COMP MKNO		EXAM CAT		F-B		INSTALL SPEC	NMP2-P301J
PIPE	X	EXAM METHOD		VT-3		RELIEF REQ	N
SNUBBER		EXAM PROCEDURE		LTR		REMARKS	
INT ATT		ISO DWG		057-008			
VESSEL		WELDED ATTACH		Y			
HEX		LOCAT BUILD/ELEV		SEC CONT	191		

SUPPORT NO	2ICSPSA296A2		VALVE			ACCESS/INACCESS	A
SYSTEM CODE	ICS		PUMP			HIGH RAD ZONE	
BZ SUPPORT DWG	76FA	EXAM CODE		1980 W80		REMOVE FOR EXAM	N
CODE CLASS	2	EXAM ITEM		F-2,3		DESIGN SPEC	NMP2-P301N
TYPE OF SUPPORT/COMP MKNO		EXAM CAT		F-B		INSTALL SPEC	NMP2-P301J
PIPE	X	EXAM METHOD		VT-3		RELIEF REQ	N
SNUBBER		EXAM PROCEDURE		LTR		REMARKS	
INT ATT		ISO DWG		057-006			
VESSEL		WELDED ATTACH		Y			
HEX		LOCAT BUILD/ELEV		SEC CONT	283		

SUPPORT.NO	2ICSPSR014A2		VALVE			ACCESS/INACCESS	A
SYSTEM CODE	ICS		PUMP			HIGH RAD ZONE	
BZ SUPPORT DWG	76W	EXAM CODE		1980 W80		REMOVE FOR EXAM	N
CODE CLASS	2	EXAM ITEM		F-2,3		DESIGN SPEC	NMP2-P301N
TYPE OF SUPPORT/COMP MKNO		EXAM CAT		F-B		INSTALL SPEC	NMP2-P301J
PIPE	X	EXAM METHOD		VT-3		RELIEF REQ	N
SNUBBER		EXAM PROCEDURE		LTR		REMARKS	
INT ATT		ISO DWG		057-008			
VESSEL		WELDED ATTACH		Y			
HEX		LOCAT BUILD/ELEV		SEC CONT	207		

SUPPORT.NO	2ICSPSR183A2		VALVE			ACCESS/INACCESS	A
SYSTEM CODE	ICS		PUMP			HIGH RAD ZONE	
BZ SUPPORT DWG	76AJ	EXAM CODE		1980 W80		REMOVE FOR EXAM	N
CODE CLASS	2	EXAM ITEM		F-2,3		DESIGN SPEC	NMP2-P301N
TYPE OF SUPPORT/COMP MKNO		EXAM CAT		F-B		INSTALL SPEC	NMP2-P301J
PIPE	X	EXAM METHOD		VT-3		RELIEF REQ	N
SNUBBER		EXAM PROCEDURE		LTR		REMARKS	
INT ATT		ISO DWG		057-006			
VESSEL		WELDED ATTACH		Y			
HEX		LOCAT BUILD/ELEV		SEC CONT	217		

SUPPORT NO	2ICSPSR186A2	VALVE			ACCESS/INACCESS	A
SYSTEM CODE	ICS	PUMP			HIGH RAD ZONE	
BZ SUPPORT DWG	76AM	EXAM CODE	1980 W80		REMOVE FOR EXAM	N
CODE CLASS	2	EXAM ITEM	F-2,3		DESIGN SPEC	NMP2-P301N
TYPE OF SUPPORT/COMP MKNO		EXAM CAT	F-B		INSTALL SPEC	NMP2-P301J
PIPE	X	EXAM METHOD	VT-3		RELIEF REQ	N
SNUBBER		EXAM PROCEDURE	LTR		REMARKS	
INT ATT		ISO DWG	057-006			
VESSEL		WELDED ATTACH	Y			
HEX		LOCAT BUILD/ELEV	SEC CONT	191		

SUPPORT NO	2ICSPSR191A2	VALVE			ACCESS/INACCESS	A
SYSTEM CODE	ICS	PUMP			HIGH RAD ZONE	
BZ SUPPORT DWG	76AT	EXAM CODE	1980 W80		REMOVE FOR EXAM	N
CODE CLASS	2	EXAM ITEM	F-2,3		DESIGN SPEC	NMP2-P301N
TYPE OF SUPPORT/COMP MKNO		EXAM CAT	F-B		INSTALL SPEC	NMP2-P301J
PIPE	X	EXAM METHOD	VT-3		RELIEF REQ	N
SNUBBER		EXAM PROCEDURE	LTR		REMARKS	
INT ATT		ISO DWG	057-005			
VESSEL		WELDED ATTACH	N			
HEX		LOCAT BUILD/ELEV	SEC CONT	186		

SUPPORT NO	2ICSPSR192A2	VALVE			ACCESS/INACCESS	A
SYSTEM CODE	ICS	PUMP			HIGH RAD ZONE	
BZ SUPPORT DWG	76AU	EXAM CODE	1980 W80		REMOVE FOR EXAM	N
CODE CLASS	2	EXAM ITEM	F-2,3		DESIGN SPEC	NMP2-P301N
TYPE OF SUPPORT/COMP MKNO		EXAM CAT	F-B		INSTALL SPEC	NMP2-P301J
PIPE	X	EXAM METHOD	VT-3		RELIEF REQ	N
SNUBBER		EXAM PROCEDURE	LTR		REMARKS	
INT ATT		ISO DWG	057-005			
VESSEL		WELDED ATTACH	N			
HEX		LOCAT BUILD/ELEV	SEC CONT	186		

SUPPORT NO	2ICSPSR234A2	VALVE			ACCESS/INACCESS	A
SYSTEM CODE	ICS	PUMP			HIGH RAD ZONE	
BZ SUPPORT DWG	76CP	EXAM CODE	1980 W80		REMOVE FOR EXAM	N
CODE CLASS	2	EXAM ITEM	F-2,3		DESIGN SPEC	NMP2-P301N
TYPE OF SUPPORT/COMP MKNO		EXAM CAT	F-B		INSTALL SPEC	NMP2-P301J
PIPE	X	EXAM METHOD	VT-3		RELIEF REQ	N
SNUBBER		EXAM PROCEDURE	LTR		REMARKS	
INT ATT		ISO DWG	057-005			
VESSEL		WELDED ATTACH	N			
HEX		LOCAT BUILD/ELEV	SEC CONT	186		

SUPPORT NO	2ICSPSR238A2	VALVE			ACCESS/INACCESS	A
SYSTEM CODE	ICS	PUMP			HIGH RAD ZONE	
BZ SUPPORT DWG	76CT	EXAM CODE	1980 W80		REMOVE FOR EXAM	N
CODE CLASS	2	EXAM ITEM	F-2,3		DESIGN SPEC	NMP2-P301N
TYPE OF SUPPORT/COMP MKNO		EXAM CAT	F-B		INSTALL SPEC	NMP2-P301J
PIPE	X	EXAM METHOD	VT-3		RELIEF REQ	N
SNUBBER		EXAM PROCEDURE	LTR		REMARKS	
INT ATT		ISO DWG	057-008			
VESSEL		WELDED ATTACH	Y			
HEX		LOCAT BUILD/ELEV	SEC CONT	202		

SUPPORT NO	2ICSPSR245A2	VALVE			ACCESS/INACCESS	A
SYSTEM CODE	ICS	PUMP			HIGH RAD ZONE	
BZ SUPPORT DWG	76DA	EXAM CODE	1980 W80		REMOVE FOR EXAM	N
CODE CLASS	2	EXAM ITEM	F-2,3		DESIGN SPEC	NMP2-P301N
TYPE OF SUPPORT/COMP MKNO		EXAM CAT	F-B		INSTALL SPEC	NMP2-P301J
PIPE	X	EXAM METHOD	VT-3		RELIEF REQ	N
SNUBBER		EXAM PROCEDURE	LTR		REMARKS	
INT ATT		ISO DWG	057-006			
VESSEL		WELDED ATTACH	N			
HEX		LOCAT BUILD/ELEV	SEC CONT	258		

SUPPORT NO	2ICSPSR251A2	VALVE			ACCESS/INACCESS	A
SYSTEM CODE	ICS	PUMP			HIGH RAD ZONE	
BZ SUPPORT DWG	76DG	EXAM CODE	1980 W80		REMOVE FOR EXAM	N
CODE CLASS	2	EXAM ITEM	F-2,3		DESIGN SPEC	NMP2-P301N
TYPE OF SUPPORT/COMP MKNO		EXAM CAT	F-B		INSTALL SPEC	NMP2-P301J
PIPE	X	EXAM METHOD	VT-3		RELIEF REQ	N
SNUBBER		EXAM PROCEDURE	LTR		REMARKS	
INT ATT		ISO DWG	057-006			
VESSEL		WELDED ATTACH	Y			
HEX		LOCAT BUILD/ELEV	SEC CONT	218		

SUPPORT NO	2ICSPSR252A2	VALVE			ACCESS/INACCESS	A
SYSTEM CODE	ICS	PUMP			HIGH RAD ZONE	
BZ SUPPORT DWG	76DH	EXAM CODE	1980 W80		REMOVE FOR EXAM	N
CODE CLASS	2	EXAM ITEM	F-2,3		DESIGN SPEC	NMP2-P301N
TYPE OF SUPPORT/COMP MKNO		EXAM CAT	F-B		INSTALL SPEC	NMP2-P301J
PIPE	X	EXAM METHOD	VT-3		RELIEF REQ	N
SNUBBER		EXAM PROCEDURE	LTR		REMARKS	
INT ATT		ISO DWG	057-006			
VESSEL		WELDED ATTACH	N			
HEX		LOCAT BUILD/ELEV	SEC CONT	208		

SUPPORT NO	2ICSPSR253A2	VALVE			ACCESS/INACCESS	A
SYSTEM CODE	ICS	PUMP			HIGH RAD ZONE	
BZ SUPPORT DWG	76DJ	EXAM CODE	1980 W80		REMOVE FOR EXAM	N
CODE CLASS	2	EXAM ITEM	F-2,3		DESIGN SPEC	NMP2-P301N
TYPE OF SUPPORT/COMP MKNO		EXAM CAT	F-B		INSTALL SPEC	NMP2-P301J
PIPE	X	EXAM METHOD	VT-3		RELIEF REQ	N
SNUBBER		EXAM PROCEDURE	LTR		REMARKS	
INT ATT		ISO DWG	057-006			
VESSEL		WELDED ATTACH	N			
HEX		LOCAT BUILD/ELEV	SEC CONT	204		

SUPPORT NO	2ICSPSR254A2	VALVE			ACCESS/INACCESS	A
SYSTEM CODE	ICS	PUMP			HIGH RAD ZONE	
BZ SUPPORT DWG	76DK	EXAM CODE	1980 W80		REMOVE FOR EXAM	N
CODE CLASS	2	EXAM ITEM	F-2,3		DESIGN SPEC	NMP2-P301N
TYPE OF SUPPORT/COMP MKNO		EXAM CAT	F-B		INSTALL SPEC	NMP2-P301J
PIPE	X	EXAM METHOD	VT-3		RELIEF REQ	N
SNUBBER		EXAM PROCEDURE	LTR		REMARKS	
INT ATT		ISO DWG	057-006			
VESSEL		WELDED ATTACH	N			
HEX		LOCAT BUILD/ELEV	SEC CONT	193		

SUPPORT NO	2ICSPSR273A2	VALVE			ACCESS/INACCESS	I
SYSTEM CODE	ICS	PUMP			HIGH RAD ZONE	
BZ SUPPORT DWG	76EC	EXAM CODE	1980 W80		REMOVE FOR EXAM	N
CODE CLASS	2	EXAM ITEM	F-2,3		DESIGN SPEC	NMP2-P301N
TYPE OF SUPPORT/COMP MKNO		EXAM CAT	F-B		INSTALL SPEC	NMP2-P301J
PIPE	X	EXAM METHOD	VT-3		RELIEF REQ	N
SNUBBER		EXAM PROCEDURE	LTR		REMARKS	
INT ATT		ISO DWG	057-008			
VESSEL		WELDED ATTACH	Y			
HEX		LOCAT BUILD/ELEV	PRI CONT	199		

SUPPORT NO	2ICSPSR278A2	VALVE			ACCESS/INACCESS	A
SYSTEM CODE	ICS	PUMP			HIGH RAD ZONE	
BZ SUPPORT DWG	76EH	EXAM CODE	1980 W80		REMOVE FOR EXAM	N
CODE CLASS	2	EXAM ITEM	F-1,2,3		DESIGN SPEC	NMP2-P301N
TYPE OF SUPPORT/COMP MKNO		EXAM CAT	F-B		INSTALL SPEC	NMP2-P301J
PIPE	X	EXAM METHOD	VT-3		RELIEF REQ	N
SNUBBER		EXAM PROCEDURE	LTR		REMARKS	
INT ATT		ISO DWG	057-009			
VESSEL		WELDED ATTACH	N			
HEX		LOCAT BUILD/ELEV	SEC CONT	246		

SUPPORT NO	2ICSPSR300A2	VALVE			ACCESS/INACCESS	A
SYSTEM CODE	ICS	PUMP			HIGH RAD ZONE	
BZ SUPPORT DWG	76FE	EXAM CODE	1980 W80		REMOVE FOR EXAM	N
CODE CLASS	2	EXAM ITEM	F-2,3		DESIGN SPEC	NMP2-P301N
TYPE OF SUPPORT/COMP MKNO		EXAM CAT	F-B		INSTALL SPEC	NMP2-P301J
PIPE	X	EXAM METHOD	VT-3		RELIEF REQ	N
SNUBBER		EXAM PROCEDURE	LTR		REMARKS	
INT ATT		ISO DWG	057-009			
VESSEL		WELDED ATTACH	N			
HEX		LOCAT BUILD/ELEV	SEC CONT	258		

SUPPORT NO	2ICSPSSH002A2	VALVE			ACCESS/INACCESS	A
SYSTEM CODE	ICS	PUMP			HIGH RAD ZONE	
BZ SUPPORT DWG	76J	EXAM CODE	1980 W80		REMOVE FOR EXAM	N
CODE CLASS	2	EXAM ITEM	F-1,2,3,4		DESIGN SPEC	NMP2-P301N
TYPE OF SUPPORT/COMP MKNO		EXAM CAT	F-C		INSTALL SPEC	NMP2-P301J
PIPE	X	EXAM METHOD	VT-3,4		RELIEF REQ	N
SNUBBER		EXAM PROCEDURE	LTR		REMARKS	
INT ATT		ISO DWG	057-008			
VESSEL		WELDED ATTACH	N			
HEX		LOCAT BUILD/ELEV	SEC CONT	183		

SUPPORT NO	2ICSPSSH003A2	VALVE			ACCESS/INACCESS	A
SYSTEM CODE	ICS	PUMP			HIGH RAD ZONE	
BZ SUPPORT DWG	76K	EXAM CODE	1980 W80		REMOVE FOR EXAM	N
CODE CLASS	2	EXAM ITEM	F-1,2,3,4		DESIGN SPEC	NMP2-P301N
TYPE OF SUPPORT/COMP MKNO		EXAM CAT	F-B,C		INSTALL SPEC	NMP2-P301J
PIPE	X	EXAM METHOD	VT-3,4		RELIEF REQ	N
SNUBBER		EXAM PROCEDURE	LTR		REMARKS	
INT ATT		ISO DWG	057-008			
VESSEL		WELDED ATTACH	N			
HEX		LOCAT BUILD/ELEV	SEC CONT	179		

SUPPORT NO	2ICSPSSH010A2	VALVE			ACCESS/INACCESS	A
SYSTEM CODE	ICS	PUMP			HIGH RAD ZONE	
BZ SUPPORT DWG	76S	EXAM CODE	1980 W80		REMOVE FOR EXAM	N
CODE CLASS	2	EXAM ITEM	F-1,2,3,4		DESIGN SPEC	NMP2-P301N
TYPE OF SUPPORT/COMP MKNO		EXAM CAT	F-C		INSTALL SPEC	NMP2-P301J
PIPE	X	EXAM METHOD	VT-3,4		RELIEF REQ	N
SNUBBER		EXAM PROCEDURE	LTR		REMARKS	
INT ATT		ISO DWG	057-008			
VESSEL		WELDED ATTACH	N			
HEX		LOCAT BUILD/ELEV	SEC CONT	207		

SUPPORT NO	2ICSPSSH023A2	VALVE			ACCESS/INACCESS	A
SYSTEM CODE	ICS	PUMP			HIGH RAD ZONE	
BZ SUPPORT DWG	76AE	EXAM CODE	1980 W80		REMOVE FOR EXAM	N
CODE CLASS	2	EXAM ITEM	F-1,2,3,4		DESIGN SPEC	NMP2-P301N
TYPE OF SUPPORT/COMP MKNO		EXAM CAT	F-C		INSTALL SPEC	NMP2-P301J
PIPE	X	EXAM METHOD	VT-3,4		RELIEF REQ	N
SNUBBER		EXAM PROCEDURE	LTR		REMARKS	
INT ATT		ISO DWG	057-006			
VESSEL		WELDED ATTACH	N			
HEX		LOCAT BUILD/ELEV	SEC CONT	255		

SUPPORT NO	2ICSPSSH024A2	VALVE			ACCESS/INACCESS	A
SYSTEM CODE	ICS	PUMP			HIGH RAD ZONE	
BZ SUPPORT DWG	76AF	EXAM CODE	1980 W80		REMOVE FOR EXAM	N
CODE CLASS	2	EXAM ITEM	F-1,2,3,4		DESIGN SPEC	NMP2-P301N
TYPE OF SUPPORT/COMP MKNO		EXAM CAT	F-B,C		INSTALL SPEC	NMP2-P301J
PIPE	X	EXAM METHOD	VT-3,4		RELIEF REQ	N
SNUBBER		EXAM PROCEDURE	LTR		REMARKS	
INT ATT		ISO DWG	057-006			
VESSEL		WELDED ATTACH	N			
HEX		LOCAT BUILD/ELEV	SEC CONT	229		

SUPPORT NO	2ICSPSSH182A2	VALVE			ACCESS/INACCESS	A
SYSTEM CODE	ICS	PUMP			HIGH RAD ZONE	
BZ SUPPORT DWG	76AH	EXAM CODE	1980 W80		REMOVE FOR EXAM	N
CODE CLASS	2	EXAM ITEM	F-1,2,3,4		DESIGN SPEC	NMP2-P301N
TYPE OF SUPPORT/COMP MKNO		EXAM CAT	F-B,C		INSTALL SPEC	NMP2-P301J
PIPE	X	EXAM METHOD	VT-3,4		RELIEF REQ	N
SNUBBER		EXAM PROCEDURE	LTR		REMARKS	
INT ATT		ISO DWG	057-006			
VESSEL		WELDED ATTACH	N			
HEX		LOCAT BUILD/ELEV	SEC CONT	198		

SUPPORT NO	2ICSPSSH190A2	VALVE			ACCESS/INACCESS	A
SYSTEM CODE	ICS	PUMP			HIGH RAD ZONE	
BZ SUPPORT DWG	76AS	EXAM CODE	1980 W80		REMOVE FOR EXAM	N
CODE CLASS	2	EXAM ITEM	F-1,2,3,4		DESIGN SPEC	NMP2-P301N
TYPE OF SUPPORT/COMP MKNO		EXAM CAT	F-B,C		INSTALL SPEC	NMP2-P301J
PIPE	X	EXAM METHOD	VT-3,4		RELIEF REQ	N
SNUBBER		EXAM PROCEDURE	LTR		REMARKS	
INT ATT		ISO DWG	057-005			
VESSEL		WELDED ATTACH	N			
HEX		LOCAT BUILD/ELEV	SEC CONT	186		

SUPPORT NO	2ICSPSSH275A2	VALVE			ACCESS/INACCESS	A
SYSTEM CODE	ICS	PUMP			HIGH RAD ZONE	
BZ SUPPORT DWG	76EE	EXAM CODE	1980 W80		REMOVE FOR EXAM	N
CODE CLASS	2	EXAM ITEM	F-1,2,3,4		DESIGN SPEC	NMP2-P301N
TYPE OF SUPPORT/COMP MKNO		EXAM CAT	F-B,C		INSTALL SPEC	NMP2-P301J
PIPE	X	EXAM METHOD	VT-3,4		RELIEF REQ	N
SNUBBER		EXAM PROCEDURE	LTR		REMARKS	
INT ATT		ISO DWG	057-009			
VESSEL		WELDED ATTACH	N			
HEX		LOCAT BUILD/ELEV	SEC CONT	255		

SUPPORT NO	2ICSPSSH279A2	VALVE			ACCESS/INACCESS	A
SYSTEM CODE	ICS	PUMP			HIGH RAD ZONE	
BZ SUPPORT DWG	76EJ	EXAM CODE	1980 W80		REMOVE FOR EXAM	N
CODE CLASS	2	EXAM ITEM	F-1,2,3,4		DESIGN SPEC	NMP2-P301N
TYPE OF SUPPORT/COMP MKNO		EXAM CAT	F-C		INSTALL SPEC	NMP2-P301J
PIPE	X	EXAM METHOD	VT-3,4		RELIEF REQ	N
SNUBBER		EXAM PROCEDURE	LTR		REMARKS	
INT ATT		ISO DWG	057-009			
VESSEL		WELDED ATTACH	N			
HEX		LOCAT BUILD/ELEV	SEC CONT	242		

SUPPORT NO	2ICSPSSH299A2	VALVE			ACCESS/INACCESS	A
SYSTEM CODE	ICS	PUMP			HIGH RAD ZONE	
BZ SUPPORT DWG	76FD	EXAM CODE	1980 W80		REMOVE FOR EXAM	N
CODE CLASS	2	EXAM ITEM	F-1,2,3,4		DESIGN SPEC	NMP2-P301N
TYPE OF SUPPORT/COMP MKNO		EXAM CAT	F-B,C		INSTALL SPEC	NMP2-P301J
PIPE	X	EXAM METHOD	VT-3,4		RELIEF REQ	N
SNUBBER		EXAM PROCEDURE	LTR		REMARKS	
INT ATT		ISO DWG	057-006			
VESSEL		WELDED ATTACH	N			
HEX		LOCAT BUILD/ELEV	SEC CONT	283		

SUPPORT NO	2ICSPSSP208A2	VALVE			ACCESS/INACCESS	A
SYSTEM CODE	ICS	PUMP			HIGH RAD ZONE	N
BZ SUPPORT DWG	76BN	EXAM CODE	1980 W80		REMOVE FOR EXAM	Y
CODE CLASS	2	EXAM ITEM	F-1,2,3,4		DESIGN SPEC	NMP2-P301N
TYPE OF SUPPORT/COMP MKNO		EXAM CAT	F-B,C		INSTALL SPEC	NMP2-P301J
PIPE	X	EXAM METHOD	VT-3,4		RELIEF REQ	N
SNUBBER	X	EXAM PROCEDURE	LTR		REMARKS	DR=1
INT ATT		ISO DWG	057-010			
VESSEL		WELDED ATTACH	N			
HEX		LOCAT BUILD/ELEV	SEC CONT	191		

SUPPORT NO	2ICSPSSP209A2	VALVE			ACCESS/INACCESS	A
SYSTEM CODE	ICS	PUMP			HIGH RAD ZONE	N
BZ SUPPORT DWG	76DN	EXAM CODE	1980 W80		REMOVE FOR EXAM	Y
CODE CLASS	2	EXAM ITEM	F-1,2,3,4		DESIGN SPEC	NMP2-P301N
TYPE OF SUPPORT/COMP MKNO		EXAM CAT	F-B,C		INSTALL SPEC	NMP2-P301J
PIPE	X	EXAM METHOD	VT-3,4		RELIEF REQ	N
SNUBBER	X	EXAM PROCEDURE	LTR		REMARKS	DR=1
INT ATT		ISO DWG	057-010			
VESSEL		WELDED ATTACH	N			
HEX		LOCAT BUILD/ELEV	SEC CONT	191		

SUPPORT NO	2ICSPSSP212A2	VALVE			ACCESS/INACCESS	A
SYSTEM CODE	ICS	PUMP			HIGH RAD ZONE	N
BZ SUPPORT DWG	76BR	EXAM CODE	1980 W80		REMOVE FOR EXAM	Y
CODE CLASS	2	EXAM ITEM	F-1,2,3,4		DESIGN SPEC	NMP2-P301N
TYPE OF SUPPORT/COMP MKNO		EXAM CAT	F-B,C		INSTALL SPEC	NMP2-P301J
PIPE	X	EXAM METHOD	VT-3,4		RELIEF REQ	N
SNUBBER	X	EXAM PROCEDURE	LTR		REMARKS	DR=1
INT ATT		ISO DWG	057-010			
VESSEL		WELDED ATTACH	N			
HEX		LOCAT BUILD/ELEV	SEC CONT	232		

SUPPORT NO	2ICSPSSP213A2	VALVE			ACCESS/INACCESS	A
SYSTEM CODE	ICS	PUMP			HIGH RAD ZONE	N
BZ SUPPORT DWG	76BS	EXAM CODE	1980 W80		REMOVE FOR EXAM	Y
CODE CLASS	2	EXAM ITEM	F-1,2,3,4		DESIGN SPEC	NMP2-P301N
TYPE OF SUPPORT/COMP MKNO		EXAM CAT	F-B,C		INSTALL SPEC	NMP2-P301J
PIPE	X	EXAM METHOD	VT-3,4		RELIEF REQ	N
SNUBBER	X	EXAM PROCEDURE	LTR		REMARKS	DR=1
INT ATT		ISO DWG	057-010			
VESSEL		WELDED ATTACH	N			
HEX		LOCAT BUILD/ELEV	SEC CONT	187		

SUPPORT NO	2ICSPSSP216A2	VALVE			ACCESS/INACCESS	A
SYSTEM CODE	ICS	PUMP			HIGH RAD ZONE	N
BZ SUPPORT DWG	76BV	EXAM CODE	1980 W80		REMOVE FOR EXAM	Y
CODE CLASS	2	EXAM ITEM	F-1,2,3,4		DESIGN SPEC	NMP2-P301N
TYPE OF SUPPORT/COMP MKNO		EXAM CAT	F-B,C		INSTALL SPEC	NMP2-P301J
PIPE	X	EXAM METHOD	VT-3,4		RELIEF REQ	N
SNUBBER	X	EXAM PROCEDURE	LTR		REMARKS	DR=1
INT ATT		ISO DWG	057-010			
VESSEL		WELDED ATTACH	N			
HEX		LOCAT BUILD/ELEV	SEC CONT	187		

SUPPORT NO	2ICSPSSP218A2	VALVE			ACCESS/INACCESS	A
SYSTEM CODE	ICS	PUMP			HIGH RAD ZONE	N
BZ SUPPORT DWG	76BX	EXAM CODE	1980 W80		REMOVE FOR EXAM	Y
CODE CLASS	2	EXAM ITEM	F-1,2,3,4		DESIGN SPEC	NMP2-P301N
TYPE OF SUPPORT/COMP MKNO		EXAM CAT	F-B,C		INSTALL SPEC	NMP2-P301J
PIPE	X	EXAM METHOD	VT-3,4		RELIEF REQ	N
SNUBBER	X	EXAM PROCEDURE	LTR		REMARKS	DR=1
INT ATT		ISO DWG	057-010			
VESSEL		WELDED ATTACH	N			
HEX		LOCAT BUILD/ELEV	SEC CONT	192		

SUPPORT NO	2ICSPSSP230A2	VALVE			ACCESS/INACCESS	A
SYSTEM CODE	ICS	PUMP			HIGH RAD ZONE	N
BZ SUPPORT DWG	76CK	EXAM CODE	1980 W80		REMOVE FOR EXAM	Y
CODE CLASS	2	EXAM ITEM	F-1,2,3,4		DESIGN SPEC	NMP2-P301N
TYPE OF SUPPORT/COMP MKNO		EXAM CAT	F-B,C		INSTALL SPEC	NMP2-P301J
PIPE	X	EXAM METHOD	VT-3,4		RELIEF REQ	N
SNUBBER	X	EXAM PROCEDURE	LTR		REMARKS	DR=1
INT ATT		ISO DWG	057-008			
VESSEL		WELDED ATTACH	N			
HEX		LOCAT BUILD/ELEV	SEC CONT	179		

SUPPORT NO	2ICSPSSP233A2	VALVE		ACCESS/INACCESS	A
SYSTEM CODE	ICS	PUMP		HIGH RAD ZONE	N
BZ SUPPORT DWG	76CN	EXAM CODE	1980 W80	REMOVE FOR EXAM	Y
CODE CLASS	2	EXAM ITEM	F-1,2,3,4	DESIGN SPEC	NMP2-P301N
TYPE OF SUPPORT/COMP MKNO		EXAM CAT	F-B,C	INSTALL SPEC	NMP2-P301J
PIPE	X	EXAM METHOD	VT-3,4	RELIEF REQ	N
SNUBBER	X	EXAM PROCEDURE	LTR	REMARKS	DR=1
INT ATT		ISO DWG	057-005		
VESSEL		WELDED ATTACH	N		
HEX		LOCAT BUILD/ELEV	SEC CONT 186		

SUPPORT NO	2ICSPSSP239A2	VALVE		ACCESS/INACCESS	A
SYSTEM CODE	ICS	PUMP		HIGH RAD ZONE	N
BZ SUPPORT DWG	76CU	EXAM CODE	1980 W80	REMOVE FOR EXAM	Y
CODE CLASS	2	EXAM ITEM	F-1,2,3,4	DESIGN SPEC	NMP2-P301N
TYPE OF SUPPORT/COMP MKNO		EXAM CAT	F-B,C	INSTALL SPEC	NMP2-P301J
PIPE	X	EXAM METHOD	VT-3,4	RELIEF REQ	N
SNUBBER	X	EXAM PROCEDURE	LTR	REMARKS	DR=1
INT ATT		ISO DWG	57-005		
VESSEL		WELDED ATTACH	N		
HEX		LOCAT BUILD/ELEV	SEC CONT 184		

SUPPORT NO	2ICSPSSP249A2	VALVE		ACCESS/INACCESS	A
SYSTEM CODE	ICS	PUMP		HIGH RAD ZONE	Y
BZ SUPPORT DWG	76DE	EXAM CODE	1980 W80	REMOVE FOR EXAM	Y
CODE CLASS	2	EXAM ITEM	F-1,2,3,4	DESIGN SPEC	NMP2-P301N
TYPE OF SUPPORT/COMP MKNO		EXAM CAT	F-B,C	INSTALL SPEC	NMP2-P301J
PIPE	X	EXAM METHOD	VT-3,4	RELIEF REQ	N
SNUBBER	X	EXAM PROCEDURE	LTR	REMARKS	DR=3
INT ATT		ISO DWG	057-006		
VESSEL		WELDED ATTACH	N		
HEX		LOCAT BUILD/ELEV	SEC CONT 229		

SUPPORT NO	2ICSPSSP256A2	VALVE		ACCESS/INACCESS	A
SYSTEM CODE	ICS	PUMP		HIGH RAD ZONE	N
BZ SUPPORT DWG	76DM	EXAM CODE	1980 W80	REMOVE FOR EXAM	Y
CODE CLASS	2	EXAM ITEM	F-1,2,3,4	DESIGN SPEC	NMP2-P301N
TYPE OF SUPPORT/COMP MKNO		EXAM CAT	F-B,C	INSTALL SPEC	NMP2-P301J
PIPE	X	EXAM METHOD	VT-3,4	RELIEF REQ	N
SNUBBER	X	EXAM PROCEDURE	LTR	REMARKS	DR=1
INT ATT		ISO DWG	057-003		
VESSEL		WELDED ATTACH	N		
HEX		LOCAT BUILD/ELEV	NAB 201		

SUPPORT NO	2ICSPSSP276A2	VALVE		ACCESS/INACCESS	A
SYSTEM CODE	ICS	PUMP		HIGH RAD ZONE	Y
BZ SUPPORT DWG	76EF	EXAM CODE	1980 W80	REMOVE FOR EXAM	Y
CODE CLASS	2	EXAM ITEM	F-1,2,3,4	DESIGN SPEC	NMP2-P301N
TYPE OF SUPPORT/COMP MKNO		EXAM CAT	F-B,C	INSTALL SPEC	NMP2-P301J
PIPE	X	EXAM METHOD	VT-3,4	RELIEF REQ	N
SNUBBER	X	EXAM PROCEDURE	LTR	REMARKS	DR=3
INT ATT		ISO DWG	057-009		
VESSEL		WELDED ATTACH	N		
HEX		LOCAT BUILD/ELEV	SEC CONT 252		

SUPPORT NO	2ICSPSSP277A2	VALVE			ACCESS/INACCESS	A
SYSTEM CODE	ICS	PUMP			HIGH RAD ZONE	Y
BZ SUPPORT DWG	76EG	EXAM CODE	1980 W80		REMOVE FOR EXAM	Y
CODE CLASS	2	EXAM ITEM	F-1,2,3,4		DESIGN SPEC	NMP2-P301N
TYPE OF SUPPORT/COMP MKNO		EXAM CAT	F-C		INSTALL SPEC	NMP2-P301J
PIPE	X	EXAM METHOD	VT-3,4		RELIEF REQ	N
SNUBBER	X	EXAM PROCEDURE	LTR		REMARKS	DR=3
INT ATT		ISO DWG	057-009			
VESSEL		WELDED ATTACH	N			
HEX		LOCAT BUILD/ELEV	SEC CONT	252		

SUPPORT NO	2ICSPSSP280A2	VALVE			ACCESS/INACCESS	A
SYSTEM CODE	ICS	PUMP			HIGH RAD ZONE	Y
BZ SUPPORT DWG	76EK	EXAM CODE	1980 W80		REMOVE FOR EXAM	Y
CODE CLASS	2	EXAM ITEM	F-1,2,3,4		DESIGN SPEC	NMP2-P301N
TYPE OF SUPPORT/COMP MKNO		EXAM CAT	F-B,C		INSTALL SPEC	NMP2-P301J
PIPE	X	EXAM METHOD	VT-3,4		RELIEF REQ	N
SNUBBER	X	EXAM PROCEDURE	LTR		REMARKS	DR=3
INT ATT		ISO DWG	057-009			
VESSEL		WELDED ATTACH	N			
HEX		LOCAT BUILD/ELEV	SEC CONT	242		

SUPPORT NO	2ICSPSSP283A2	VALVE			ACCESS/INACCESS	A
SYSTEM CODE	ICS	PUMP			HIGH RAD ZONE	Y
BZ SUPPORT DWG	76EN	EXAM CODE	1980 W80		REMOVE FOR EXAM	Y
CODE CLASS	2	EXAM ITEM	F-1,2,3,4		DESIGN SPEC	NMP2-P301N
TYPE OF SUPPORT/COMP MKNO		EXAM CAT	F-B,C		INSTALL SPEC	NMP2-P301J
PIPE	X	EXAM METHOD	VT-3,4		RELIEF REQ	N
SNUBBER	X	EXAM PROCEDURE	LTR		REMARKS	DR=3
INT ATT		ISO DWG	057-009			
VESSEL		WELDED ATTACH	N			
HEX		LOCAT BUILD/ELEV	SEC CONT	234		

SUPPORT NO	2ICSPSSP297A2	VALVE			ACCESS/INACCESS	A
SYSTEM CODE	ICS	PUMP			HIGH RAD ZONE	Y
BZ SUPPORT DWG	76FB	EXAM CODE	1980 W80		REMOVE FOR EXAM	Y
CODE CLASS	2	EXAM ITEM	F-1,2,3,4		DESIGN SPEC	NMP2-P301N
TYPE OF SUPPORT/COMP MKNO		EXAM CAT	F-C		INSTALL SPEC	NMP2-P301J
PIPE	X	EXAM METHOD	VT-3,4		RELIEF REQ	N
SNUBBER	X	EXAM PROCEDURE	LTR		REMARKS	DR=2
INT ATT		ISO DWG	057-006			
VESSEL		WELDED ATTACH	N			
HEX		LOCAT BUILD/ELEV	SEC CONT	292		

SUPPORT NO	2ICSPSSP301A2	VALVE			ACCESS/INACCESS	A
SYSTEM CODE	ICS	PUMP			HIGH RAD ZONE	Y
BZ SUPPORT DWG	76FF	EXAM CODE	1980 W80		REMOVE FOR EXAM	Y
CODE CLASS	2	EXAM ITEM	F-1,2,3,4		DESIGN SPEC	NMP2-P301N
TYPE OF SUPPORT/COMP MKNO		EXAM CAT	F-C		INSTALL SPEC	NMP2-P301J
PIPE	X	EXAM METHOD	VT-3,4		RELIEF REQ	N
SNUBBER	X	EXAM PROCEDURE	LTR		REMARKS	DR=2
INT ATT		ISO DWG	057-009			
VESSEL		WELDED ATTACH	N			
HEX		LOCAT BUILD/ELEV	SEC CONT	263		

SUPPORT NO	2ICSPSSP304A2	VALVE		ACCESS/INACCESS		
SYSTEM CODE	ICS	PUMP		HIGH RAD ZONE		
BZ SUPPORT DWG	76FK	EXAM CODE	1980 W80	REMOVE FOR EXAM		
CODE CLASS	2	EXAM ITEM	F-1,2,3,4	DESIGN SPEC		
TYPE OF SUPPORT/COMP MKNO		EXAM CAT	F-B,C	INSTALL SPEC		
PIPE	X	EXAM METHOD	VT-3,4	RELIEF REQ		
SNUBBER	X	EXAM PROCEDURE		REMARKS		
INT ATT		ISO DWG				
VESSEL		WELDED ATTACH				
HEX		LOCAT BUILD/ELEV				

SUPPORT NO	2ICSPSSP305A2	VALVE		ACCESS/INACCESS		
SYSTEM CODE	ICS	PUMP		HIGH RAD ZONE		
BZ SUPPORT DWG	76FL	EXAM CODE	1980 W80	REMOVE FOR EXAM		
CODE CLASS	2	EXAM ITEM	F-1,2,3,4	DESIGN SPEC		
TYPE OF SUPPORT/COMP MKNO		EXAM CAT	F-B,C	INSTALL SPEC		
PIPE	X	EXAM METHOD	VT-3,4	RELIEF REQ		
SNUBBER	X	EXAM PROCEDURE		REMARKS		
INT ATT		ISO DWG				
VESSEL		WELDED ATTACH				
HEX		LOCAT BUILD/ELEV				

SUPPORT NO	2ICSPSSP306A2	VALVE		ACCESS/INACCESS	A	
SYSTEM CODE	ICS	PUMP		HIGH RAD ZONE	N	
BZ SUPPORT DWG	76FM	EXAM CODE	1980 W80	REMOVE FOR EXAM	Y	
CODE CLASS	2	EXAM ITEM	F-1,2,3,4	DESIGN SPEC	NMP2-P301N	
TYPE OF SUPPORT/COMP MKNO		EXAM CAT	F-B,C	INSTALL SPEC	NMP2-P301J	
PIPE	X	EXAM METHOD	VT-3,4	RELIEF REQ	N	
SNUBBER	X	EXAM PROCEDURE	LTR	REMARKS	DR=1	
INT ATT		ISO DWG	057-008			
VESSEL		WELDED ATTACH	N			
HEX		LOCAT BUILD/ELEV	SEC CONT 187			

SUPPORT NO	2ICSPSSP328A2	VALVE		ACCESS/INACCESS		
SYSTEM CODE	ICS	PUMP		HIGH RAD ZONE		
BZ SUPPORT DWG	76GF	EXAM CODE	1980 W80	REMOVE FOR EXAM		
CODE CLASS	2	EXAM ITEM	F-1,2,3,4	DESIGN SPEC		
TYPE OF SUPPORT/COMP MKNO		EXAM CAT	F-B,C	INSTALL SPEC		
PIPE	X	EXAM METHOD	VT-3,4	RELIEF REQ		
SNUBBER	X	EXAM PROCEDURE		REMARKS		
INT ATT		ISO DWG				
VESSEL		WELDED ATTACH				
HEX		LOCAT BUILD/ELEV				

SUPPORT NO	2ICSPSSP329A2	VALVE		ACCESS/INACCESS		
SYSTEM CODE	ICS	PUMP		HIGH RAD ZONE		
BZ SUPPORT DWG	76GF	EXAM CODE	1980 W80	REMOVE FOR EXAM		
CODE CLASS	2	EXAM ITEM	F-1,2,3,4	DESIGN SPEC		
TYPE OF SUPPORT/COMP MKNO		EXAM CAT	F-B,C	INSTALL SPEC		
PIPE	X	EXAM METHOD	VT-3,4	RELIEF REQ		
SNUBBER	X	EXAM PROCEDURE		REMARKS		
INT ATT		ISO DWG				
VESSEL		WELDED ATTACH				
HEX		LOCAT BUILD/ELEV				

SUPPORT NO	2ICSPSSP330A2	VALVE		ACCESS/INACCESS	
SYSTEM CODE	ICS	PUMP		HIGH RAD ZONE	
BZ SUPPORT DWG	108WS	EXAM CODE	1980 W80	REMOVE FOR EXAM	
CODE CLASS	2	EXAM ITEM	F-1,2,3,4	DESIGN SPEC	
TYPE OF SUPPORT/COMP MKNO		EXAM CAT	F-B,C	INSTALL SPEC	
PIPE	X	EXAM METHOD	VT-3,4	RELIEF REQ	
SNUBBER	X	EXAM PROCEDURE		REMARKS	
INT ATT		ISO DWG			
VESSEL		WELDED ATTACH			
HEX		LOCAT BUILD/ELEV			
SUPPORT NO	2ICSPSSP331A2	VALVE		ACCESS/INACCESS	
SYSTEM CODE	ICS	PUMP		HIGH RAD ZONE	
BZ SUPPORT DWG	108WS	EXAM CODE	1980 W80	REMOVE FOR EXAM	
CODE CLASS	2	EXAM ITEM	F-1,2,3,4	DESIGN SPEC	
TYPE OF SUPPORT/COMP MKNO		EXAM CAT	F-B,C	INSTALL SPEC	
PIPE	X	EXAM METHOD	VT-3,4	RELIEF REQ	
SNUBBER	X	EXAM PROCEDURE		REMARKS	
INT ATT		ISO DWG			
VESSEL		WELDED ATTACH			
HEX		LOCAT BUILD/ELEV			
SUPPORT NO	2ICSPSSP332A2	VALVE		ACCESS/INACCESS	
SYSTEM CODE	ICS	PUMP		HIGH RAD ZONE	
BZ SUPPORT DWG	76GG	EXAM CODE	1980 W80	REMOVE FOR EXAM	
CODE CLASS	2	EXAM ITEM	F-1,2,3,4	DESIGN SPEC	
TYPE OF SUPPORT/COMP MKNO		EXAM CAT	F-B,C	INSTALL SPEC	
PIPE	X	EXAM METHOD	VT-3,4	RELIEF REQ	
SNUBBER	X	EXAM PROCEDURE		REMARKS	
INT ATT		ISO DWG			
VESSEL		WELDED ATTACH			
HEX		LOCAT BUILD/ELEV			
SUPPORT NO	2ICSPSST001A2	VALVE		ACCESS/INACCESS	A
SYSTEM CODE	ICS	PUMP		HIGH RAD ZONE	
BZ SUPPORT DWG	76H	EXAM CODE	1980 W80	REMOVE FOR EXAM	N
CODE CLASS	2	EXAM ITEM	F-1,2,3	DESIGN SPEC	NMP2-P301N
TYPE OF SUPPORT/COMP MKNO		EXAM CAT	F-B	INSTALL SPEC	NMP2-P301J
PIPE	X	EXAM METHOD	VT-3	RELIEF REQ	N
SNUBBER		EXAM PROCEDURE	LTR	REMARKS	
INT ATT		ISO DWG	057-008		
VESSEL		WELDED ATTACH	Y		
HEX		LOCAT BUILD/ELEV	SEC CONT 191		
SUPPORT NO	2ICSPSST022A2	VALVE		ACCESS/INACCESS	A
SYSTEM CODE	ICS	PUMP		HIGH RAD ZONE	
BZ SUPPORT DWG	76AD	EXAM CODE	1980 W80	REMOVE FOR EXAM	N
CODE CLASS	2	EXAM ITEM	F-1,2,3	DESIGN SPEC	NMP2-P301N
TYPE OF SUPPORT/COMP MKNO		EXAM CAT	F-B	INSTALL SPEC	NMP2-P301J
PIPE	X	EXAM METHOD	VT-3	RELIEF REQ	N
SNUBBER		EXAM PROCEDURE	LTR	REMARKS	
INT ATT		ISO DWG	057-008		
VESSEL		WELDED ATTACH	N		
HEX		LOCAT BUILD/ELEV	SEC CONT 203		

SUPPORT NO	2ICSPSST181A2	VALVE			ACCESS/INACCESS	A
SYSTEM CODE	ICS	PUMP			HIGH RAD ZONE	
BZ SUPPORT DWG	76AG	EXAM CODE	1980 W80		REMOVE FOR EXAM	N
CODE CLASS	2	EXAM ITEM	F-1,2,3		DESIGN SPEC	NMP2-P301N
TYPE OF SUPPORT/COMP MKNO		EXAM CAT	F-B		INSTALL SPEC	NMP2-P301J
PIPE	X	EXAM METHOD	VT-3		RELIEF REQ	N
SNUBBER		EXAM PROCEDURE	LTR		REMARKS	
INT ATT		ISO DWG	057-006			
VESSEL		WELDED ATTACH	N			
HEX		LOCAT BUILD/ELEV	SEC CONT	198		

SUPPORT NO	2ICSPSST189A2	VALVE			ACCESS/INACCESS	A
SYSTEM CODE	ICS	PUMP			HIGH RAD ZONE	
BZ SUPPORT DWG	76AR	EXAM CODE	1980 W80		REMOVE FOR EXAM	N
CODE CLASS	2	EXAM ITEM	F-1,2,3		DESIGN SPEC	NMP2-P301N
TYPE OF SUPPORT/COMP MKNO		EXAM CAT	F-B		INSTALL SPEC	NMP2-P301J
PIPE	X	EXAM METHOD	VT-3		RELIEF REQ	N
SNUBBER		EXAM PROCEDURE	LTR		REMARKS	
INT ATT		ISO DWG	057-005			
VESSEL		WELDED ATTACH	N			
HEX		LOCAT BUILD/ELEV	SEC CONT	186		

SUPPORT NO	2ICSPSST204A2	VALVE			ACCESS/INACCESS	A
SYSTEM CODE	ICS	PUMP			HIGH RAD ZONE	
BZ SUPPORT DWG	76BJ	EXAM CODE	1980 W80		REMOVE FOR EXAM	N
CODE CLASS	2	EXAM ITEM	F-1,2,3		DESIGN SPEC	NMP2-P301N
TYPE OF SUPPORT/COMP MKNO		EXAM CAT	F-B		INSTALL SPEC	NMP2-P301J
PIPE	X	EXAM METHOD	VT-3		RELIEF REQ	N
SNUBBER		EXAM PROCEDURE	LTR		REMARKS	
INT ATT		ISO DWG	057-005			
VESSEL		WELDED ATTACH	N			
HEX		LOCAT BUILD/ELEV	SEC CONT	186		

SUPPORT NO	2ICSPSST228A2	VALVE			ACCESS/INACCESS	A
SYSTEM CODE	ICS	PUMP			HIGH RAD ZONE	N
BZ SUPPORT DWG	76CH	EXAM CODE	1980 W80		REMOVE FOR EXAM	N
CODE CLASS	2	EXAM ITEM	F-1,2,3		DESIGN SPEC	NMP2-P301N
TYPE OF SUPPORT/COMP MKNO		EXAM CAT	F-B		INSTALL SPEC	NMP2-P301J
PIPE	X	EXAM METHOD	VT-3		RELIEF REQ	N
SNUBBER		EXAM PROCEDURE	LTR		REMARKS	DR=1
INT ATT		ISO DWG	057-008			
VESSEL		WELDED ATTACH	N			
HEX		LOCAT BUILD/ELEV	SEC CONT	181		

SUPPORT NO	2ICSPSST235A2	VALVE			ACCESS/INACCESS	A
SYSTEM CODE	ICS	PUMP			HIGH RAD ZONE	
BZ SUPPORT DWG	76CQ	EXAM CODE	1980 W80		REMOVE FOR EXAM	N
CODE CLASS	2	EXAM ITEM	F-1,2,3		DESIGN SPEC	NMP2-P301N
TYPE OF SUPPORT/COMP MKNO		EXAM CAT	F-B		INSTALL SPEC	NMP2-P301J
PIPE	X	EXAM METHOD	VT-3		RELIEF REQ	N
SNUBBER		EXAM PROCEDURE	LTR		REMARKS	
INT ATT		ISO DWG	057-008			
VESSEL		WELDED ATTACH	N			
HEX		LOCAT BUILD/ELEV	SEC CONT	183		

SUPPORT NO	2ICSPSST236A2	*VALVE			ACCESS/INACCESS	A
SYSTEM CODE	ICS	PUMP			HIGH RAD ZONE	
BZ SUPPORT DWG	76CR	EXAM CODE	1980 W80		REMOVE FOR EXAM	N
CODE CLASS	2	EXAM ITEM	F-1,2,3		DESIGN SPEC	NMP2-P301N
TYPE OF SUPPORT/COMP MKNO		EXAM CAT	F-B		INSTALL SPEC	NMP2-P301J
PIPE	X	EXAM METHOD	VT-3		RELIEF REQ	N
SNUBBER		EXAM PROCEDURE	LTR		REMARKS	
INT ATT		ISO DWG	057-008			
VESSEL		WELDED ATTACH	N			
HEX		LOCAT BUILD/ELEV	SEC CONT	191		

SUPPORT NO	2ICSPSST240A2	VALVE			ACCESS/INACCESS	A
SYSTEM CODE	ICS	PUMP			HIGH RAD ZONE	
BZ SUPPORT DWG	76CV	EXAM CODE	1980 W80		REMOVE FOR EXAM	N
CODE CLASS	2	EXAM ITEM	F-1,2,3		DESIGN SPEC	NMP2-P301N
TYPE OF SUPPORT/COMP MKNO		EXAM CAT	F-B		INSTALL SPEC	NMP2-P301J
PIPE	X	EXAM METHOD	VT-3		RELIEF REQ	N
SNUBBER		EXAM PROCEDURE	LTR		REMARKS	
INT ATT		ISO DWG	057-008			
VESSEL		WELDED ATTACH	N			
HEX		LOCAT BUILD/ELEV	SEC CONT	203		

SUPPORT NO	2ICSPSST248A2	VALVE			ACCESS/INACCESS	A
SYSTEM CODE	ICS	PUMP			HIGH RAD ZONE	
BZ SUPPORT DWG	76DD	EXAM CODE	1980 W80		REMOVE FOR EXAM	N
CODE CLASS	2	EXAM ITEM	F-1,2,3		DESIGN SPEC	NMP2-P301N
TYPE OF SUPPORT/COMP MKNO		EXAM CAT	F-B		INSTALL SPEC	NMP2-P301J
PIPE	X	EXAM METHOD	VT-3		RELIEF REQ	N
SNUBBER		EXAM PROCEDURE	LTR		REMARKS	
INT ATT		ISO DWG	057-006			
VESSEL		WELDED ATTACH	N			
HEX		LOCAT BUILD/ELEV	SEC CONT	237		

SUPPORT NO	2ICSPSST281A2	VALVE			ACCESS/INACCESS	A
SYSTEM CODE	ICS	PUMP			HIGH RAD ZONE	
BZ SUPPORT DWG	76EL	EXAM CODE	1980 W80		REMOVE FOR EXAM	N
CODE CLASS	2	EXAM ITEM	F-1,2,3		DESIGN SPEC	NMP2-P301N
TYPE OF SUPPORT/COMP MKNO		EXAM CAT	F-B		INSTALL SPEC	NMP2-P301J
PIPE	X	EXAM METHOD	VT-3		RELIEF REQ	N
SNUBBER		EXAM PROCEDURE	LTR		REMARKS	
INT ATT		ISO DWG	057-009			
VESSEL		WELDED ATTACH	N			
HEX		LOCAT BUILD/ELEV	SEC CONT	240		

SUPPORT NO	2ICSPSST282A2	VALVE			ACCESS/INACCESS	A
SYSTEM CODE	ICS	PUMP			HIGH RAD ZONE	
BZ SUPPORT DWG	76EM	EXAM CODE	1980 W80		REMOVE FOR EXAM	N
CODE CLASS	2	EXAM ITEM	F-1,2,3		DESIGN SPEC	NMP2-P301N
TYPE OF SUPPORT/COMP MKNO		EXAM CAT	F-B		INSTALL SPEC	NMP2-P301J
PIPE	X	EXAM METHOD	VT-3		RELIEF REQ	N
SNUBBER		EXAM PROCEDURE	LTR		REMARKS	
INT ATT		ISO DWG	057-009			
VESSEL		WELDED ATTACH	N			
HEX		LOCAT BUILD/ELEV	SEC CONT	235		

SUPPORT NO	2ICSPSST298A2	VALVE			ACCESS/INACCESS	A	
SYSTEM CODE	ICS	PUMP			HIGH RAD ZONE	Y	
BZ SUPPORT DWG	76FC	EXAM CODE	1980 W80		REMOVE FOR EXAM	N	
CODE CLASS	2	EXAM ITEM	F-1,2,3		DESIGN SPEC	NMP2-P301N	
TYPE OF SUPPORT/COMP MKNO		EXAM CAT	F-B		INSTALL SPEC	NMP2-P301J	
PIPE	X	EXAM METHOD	VT-3		RELIEF REQ	N	
SNUBBER		EXAM PROCEDURE	LTR		REMARKS	SWAY	
INT ATT		ISO DWG	057-006				
VESSEL		WELDED ATTACH	N				
HEX		LOCAT BUILD/ELEV	SEC CONT	290			
SUPPORT NO	2ICSPSST311A2	VALVE			ACCESS/INACCESS	A	
SYSTEM CODE	ICS	PUMP			HIGH RAD ZONE		
BZ SUPPORT DWG	76DD	EXAM CODE	1980 W80		REMOVE FOR EXAM	N	
CODE CLASS	2	EXAM ITEM	F-1,2,3		DESIGN SPEC	NMP2-P301N	
TYPE OF SUPPORT/COMP MKNO		EXAM CAT	F-B		INSTALL SPEC	NMP2-P301J	
PIPE	X	EXAM METHOD	VT-3		RELIEF REQ	N	
SNUBBER		EXAM PROCEDURE	LTR		REMARKS		
INT ATT		ISO DWG	057-006				
VESSEL		WELDED ATTACH	N				
HEX		LOCAT BUILD/ELEV	SEC CONT	238			
SUPPORT NO	2ISCPSSP003C1	VALVE			ACCESS/INACCESS		
SYSTEM CODE	ISC	PUMP			HIGH RAD ZONE		
BZ SUPPORT DWG	428RJ	EXAM CODE	1980 W80		REMOVE FOR EXAM		
CODE CLASS	1	EXAM ITEM	F-1,2,3,4		DESIGN SPEC		
TYPE OF SUPPORT/COMP MKNO		EXAM CAT	F-B,C		INSTALL SPEC		
PIPE	X	EXAM METHOD	VT-3,4		RELIEF REQ		
SNUBBER	X	EXAM PROCEDURE			REMARKS		
INT ATT		ISO DWG					
VESSEL		WELDED ATTACH					
HEX		LOCAT BUILD/ELEV					
SUPPORT NO	2ISC21PSSP03C1	VALVE			ACCESS/INACCESS	I	
SYSTEM CODE	ISC	PUMP			HIGH RAD ZONE	Y	
BZ SUPPORT DWG	426QD	EXAM CODE	1980 W80		REMOVE FOR EXAM	Y	
CODE CLASS	1	EXAM ITEM	F-1,2,3,4		DESIGN SPEC	NMP2-P301N	
TYPE OF SUPPORT/COMP MKNO		EXAM CAT	F-B,C		INSTALL SPEC	NMP2-P301F	
PIPE	X	EXAM METHOD	VT-3,4		RELIEF REQ	N	
SNUBBER	X	EXAM PROCEDURE	LTR		REMARKS	DR=2	
INT ATT		ISO DWG	DK-301FB				
VESSEL		WELDED ATTACH	N				
HEX		LOCAT BUILD/ELEV	PRI CONT	342			
SUPPORT NO	2ISC32PSSP02C1	VALVE			ACCESS/INACCESS	I	
SYSTEM CODE	ISC	PUMP			HIGH RAD ZONE	Y	
BZ SUPPORT DWG	424EA	EXAM CODE	1980 W80		REMOVE FOR EXAM	Y	
CODE CLASS	1	EXAM ITEM	F-1,2,3,4		DESIGN SPEC	NMP2-P301N	
TYPE OF SUPPORT/COMP MKNO		EXAM CAT	F-B,C		INSTALL SPEC	NMP2-P301F	
PIPE	X	EXAM METHOD	VT-3,4		RELIEF REQ	N	
SNUBBER	X	EXAM PROCEDURE	LTR		REMARKS	DR=2	
INT ATT		ISO DWG	DK-301FA				
VESSEL		WELDED ATTACH	N				
HEX		LOCAT BUILD/ELEV	PRI CONT	318			

SUPPORT NO	2ISC33PSSP02C1	VALVE			ACCESS/INACCESS	I
SYSTEM CODE	ISC	PUMP			HIGH RAD ZONE	Y
BZ SUPPORT DWG	424DX	EXAM CODE	1980 W80		REMOVE FOR EXAM	Y
CODE CLASS	1	EXAM ITEM	F-1,2,3,4		DESIGN SPEC	NMP2-P301N
TYPE OF SUPPORT/COMP	MKNO	EXAM CAT	F-B,C		INSTALL SPEC	NMP2-P301F
PIPE	X	EXAM METHOD	VT-3,4		RELIEF REQ	N
SNUBBER	X	EXAM PROCEDURE	LTR		REMARKS	DR=2
INT ATT		ISO DWG	DK-301FN			
VESSEL		WELDED ATTACH	N			
HEX		LOCAT BUILD/ELEV	PRI CONT	318		
SUPPORT NO	2ISC33PSSP03C1	VALVE			ACCESS/INACCESS	I
SYSTEM CODE	ISC	PUMP			HIGH RAD ZONE	Y
BZ SUPPORT DWG	424DX	EXAM CODE	1980 W80		REMOVE FOR EXAM	Y
CODE CLASS	1	EXAM ITEM	F-1,2,3,4		DESIGN SPEC	NMP2-P301N
TYPE OF SUPPORT/COMP	MKNO	EXAM CAT	F-B,C		INSTALL SPEC	NMP2-P301F
PIPE	X	EXAM METHOD	VT-3,4		RELIEF REQ	N
SNUBBER	X	EXAM PROCEDURE	LTR		REMARKS	DR=2
INT ATT		ISO DWG	DK-301FA			
VESSEL		WELDED ATTACH	N			
HEX		LOCAT BUILD/ELEV	PRI CONT	318		
SUPPORT NO	2ISC33PSSP04C1	VALVE			ACCESS/INACCESS	I
SYSTEM CODE	ISC	PUMP			HIGH RAD ZONE	Y
BZ SUPPORT DWG	424DX	EXAM CODE	1980 W80		REMOVE FOR EXAM	Y
CODE CLASS	1	EXAM ITEM	F-1,2,3,4		DESIGN SPEC	NMP2-P301N
TYPE OF SUPPORT/COMP	MKNO	EXAM CAT	F-B,C		INSTALL SPEC	NMP2-P301F
PIPE	X	EXAM METHOD	VT-3,4		RELIEF REQ	N
SNUBBER	X	EXAM PROCEDURE	LTR		REMARKS	DR=2
INT ATT		ISO DWG	DK-301FA			
VESSEL		WELDED ATTACH	N			
HEX		LOCAT BUILD/ELEV	PRI CONT	318		
SUPPORT NO	2ISC35PSSP03C1	VALVE			ACCESS/INACCESS	I
SYSTEM CODE	ISC	PUMP			HIGH RAD ZONE	Y
BZ SUPPORT DWG	424DU	EXAM CODE	1980 W80		REMOVE FOR EXAM	Y
CODE CLASS	1	EXAM ITEM	F-1,2,3,4		DESIGN SPEC	NMP2-P301N
TYPE OF SUPPORT/COMP	MKNO	EXAM CAT	F-B,C		INSTALL SPEC	NMP2-P301F
PIPE	X	EXAM METHOD	VT-3,4		RELIEF REQ	N
SNUBBER	X	EXAM PROCEDURE	LTR		REMARKS	DR=2
INT ATT		ISO DWG	DK-301EW			
VESSEL		WELDED ATTACH	N			
HEX		LOCAT BUILD/ELEV	PRI CONT	318		
SUPPORT NO	2ISCPSSP011C2	VALVE			ACCESS/INACCESS	
SYSTEM CODE	ISC	PUMP			HIGH RAD ZONE	
BZ SUPPORT DWG	428HY	EXAM CODE	1980 W80		REMOVE FOR EXAM	
CODE CLASS	2	EXAM ITEM	F-1,2,3,4		DESIGN SPEC	
TYPE OF SUPPORT/COMP	MKNO	EXAM CAT	F-B,C		INSTALL SPEC	
PIPE	X	EXAM METHOD	VT-3,4		RELIEF REQ	
SNUBBER	X	EXAM PROCEDURE			REMARKS	
INT ATT		ISO DWG				
VESSEL		WELDED ATTACH				
HEX		LOCAT BUILD/ELEV				

SUPPORT NO	2ISC101PSSP02C2	VALVE		ACCESS/INACCESS	
SYSTEM CODE	ISC	PUMP		HIGH RAD ZONE	Y
BZ SUPPORT DWG	424KZ	EXAM CODE	1980 W80	REMOVE FOR EXAM	Y
CODE CLASS	2	EXAM ITEM	F-1,2,3,4	DESIGN SPEC	NMP2-P301N
TYPE OF SUPPORT/COMP MKNO		EXAM CAT	F-B,C	INSTALL SPEC	NMP2-P301F
PIPE		EXAM METHOD	VT-3,4	RELIEF REQ	N
SNUBBER	X	EXAM PROCEDURE	LTR	REMARKS	DR=2
INT ATT		ISO DWG	DK-301FB		
VESSEL		WELDED ATTACH	N		
HEX		LOCAT BUILD/ELEV	PRI CONT 341		

SUPPORT NO	2ISC102PSSP07C2	VALVE		ACCESS/INACCESS	I
SYSTEM CODE	ISC	PUMP		HIGH RAD ZONE	Y
BZ SUPPORT DWG	424EA	EXAM CODE	1980 W80	REMOVE FOR EXAM	Y
CODE CLASS	2	EXAM ITEM	F-1,2,3,4	DESIGN SPEC	NMP2-P301N
TYPE OF SUPPORT/COMP MKNO		EXAM CAT	F-B,C	INSTALL SPEC	NMP2-P301F
PIPE	X	EXAM METHOD	VT-3,4	RELIEF REQ	N
SNUBBER	X	EXAM PROCEDURE	LTR	REMARKS	DR=2
INT ATT		ISO DWG	DK-301EX		
VESSEL		WELDED ATTACH	N		
HEX		LOCAT BUILD/ELEV	PRI CONT 317		

SUPPORT NO	2ISC103PSSP01C2	VALVE		ACCESS/INACCESS	I
SYSTEM CODE	ISC	PUMP		HIGH RAD ZONE	Y
BZ SUPPORT DWG	424TE	EXAM CODE	1980 W80	REMOVE FOR EXAM	Y
CODE CLASS	2	EXAM ITEM	F-1,2,3	DESIGN SPEC	NMP2-P301N
TYPE OF SUPPORT/COMP MKNO		EXAM CAT	F-B	INSTALL SPEC	NMP2-P301F
PIPE	X	EXAM METHOD	VT-3	RELIEF REQ	N
SNUBBER		EXAM PROCEDURE	LTR	REMARKS	DR=2
INT ATT		ISO DWG	DK-301FN		
VESSEL		WELDED ATTACH	N		
HEX		LOCAT BUILD/ELEV	PRI CONT 317		

SUPPORT NO	2ISC103PSSP02C2	VALVE		ACCESS/INACCESS	I
SYSTEM CODE	ISC	PUMP		HIGH RAD ZONE	Y
BZ SUPPORT DWG	424TE	EXAM CODE	1980 W80	REMOVE FOR EXAM	Y
CODE CLASS	2	EXAM ITEM	F-1,2,3	DESIGN SPEC	NMP2-P301N
TYPE OF SUPPORT/COMP MKNO		EXAM CAT	F-B	INSTALL SPEC	NMP2-P301F
PIPE	X	EXAM METHOD	VT-3	RELIEF REQ	N
SNUBBER	X	EXAM PROCEDURE	LTR	REMARKS	DR=2
INT ATT		ISO DWG	DK-301FN		
VESSEL		WELDED ATTACH	N		
HEX		LOCAT BUILD/ELEV	PRI CONT 317		

SUPPORT NO	2ISC103PSSP08C2	VALVE		ACCESS/INACCESS	
SYSTEM CODE	ISC	PUMP		HIGH RAD ZONE	Y
BZ SUPPORT DWG	424DX	EXAM CODE	1980 W80	REMOVE FOR EXAM	Y
CODE CLASS	2	EXAM ITEM	F-1,2,3	DESIGN SPEC	NMP2-P301N
TYPE OF SUPPORT/COMP MKNO		EXAM CAT	F-B	INSTALL SPEC	NMP2-P301F
PIPE	X	EXAM METHOD	VT-3	RELIEF REQ	N
SNUBBER		EXAM PROCEDURE	LTR	REMARKS	DR=2
INT ATT		ISO DWG	DK-301FN		
VESSEL		WELDED ATTACH	N		
HEX		LOCAT BUILD/ELEV	PRI CONT 318		

SUPPORT NO	2ISC105PSSP07C2	VALVE				ACCESS/INACCESS	I
SYSTEM CODE	ISC	PUMP				HIGH RAD ZONE	Y
BZ SUPPORT DWG	430FW	EXAM CODE	1980 W80			REMOVE FOR EXAM	Y
CODE CLASS	2	EXAM ITEM	F-1,2,3,4			DESIGN SPEC	NMP2-P301N
TYPE OF SUPPORT/COMP MKNO		EXAM CAT	F-B,C			INSTALL SPEC	NMP2-P301F
PIPE	X	EXAM METHOD	VT-3,4			RELIEF REQ	N
SNUBBER	X	EXAM PROCEDURE	LTR			REMARKS	DR=2
INT ATT		ISO DWG	DK-301FD				
VESSEL		WELDED ATTACH	N				
HEX		LOCAT BUILD/ELEV	PRI CONT	316			
SUPPORT NO	2ISC106PSSP05C2	VALVE				ACCESS/INACCESS	I
SYSTEM CODE	ISC	PUMP				HIGH RAD ZONE	Y
BZ SUPPORT DWG		EXAM CODE	1980 W80			REMOVE FOR EXAM	Y
CODE CLASS	2	EXAM ITEM	F-1,2,3,4			DESIGN SPEC	NMP2-P301N
TYPE OF SUPPORT/COMP MKNO		EXAM CAT	F-B			INSTALL SPEC	NMP2-P301F
PIPE	X	EXAM METHOD	VT-3			RELIEF REQ	N
SNUBBER	X	EXAM PROCEDURE	LTR			REMARKS	DR=2
INT ATT		ISO DWG	DK-301FP				
VESSEL		WELDED ATTACH	N				
HEX		LOCAT BUILD/ELEV	PRI CONT	315			
SUPPORT NO	2ISC107PSSP13C2	VALVE				ACCESS/INACCESS	I
SYSTEM CODE	ISC	PUMP				HIGH RAD ZONE	Y
BZ SUPPORT DWG	427ZK	EXAM CODE	1980 W80			REMOVE FOR EXAM	Y
CODE CLASS	2	EXAM ITEM	F-1,2,3,4			DESIGN SPEC	NMP2-P301N
TYPE OF SUPPORT/COMP MKNO		EXAM CAT	F-B,C			INSTALL SPEC	NMP2-P301F
PIPE	X	EXAM METHOD	VT-3,4			RELIEF REQ	N
SNUBBER	X	EXAM PROCEDURE	LTR			REMARKS	DR=2
INT ATT		ISO DWG	DK-301BS				
VESSEL		WELDED ATTACH	N				
HEX		LOCAT BUILD/ELEV	PRI CONT	308			
SUPPORT NO	2ISC311PSSP11C2	VALVE				ACCESS/INACCESS	I
SYSTEM CODE	ISC	PUMP				HIGH RAD ZONE	Y
BZ SUPPORT DWG	428HJ	EXAM CODE	1980 W80			REMOVE FOR EXAM	Y
CODE CLASS	2	EXAM ITEM	F-1,2,3,4			DESIGN SPEC	NMP2-P301N
TYPE OF SUPPORT/COMP MKNO		EXAM CAT	F-B,C			INSTALL SPEC	NMP2-P301F
PIPE	X	EXAM METHOD	VT-3,4			RELIEF REQ	N
SNUBBER	X	EXAM PROCEDURE	LTR			REMARKS	DR=2
INT ATT		ISO DWG	DK-301CQ				
VESSEL		WELDED ATTACH	N				
HEX		LOCAT BUILD/ELEV	PRI CONT	278			
SUPPORT NO	2ISC324PSSP03C2	VALVE				ACCESS/INACCESS	I
SYSTEM CODE	ISC	PUMP				HIGH RAD ZONE	Y
BZ SUPPORT DWG	416XM	EXAM CODE	1980 W80			REMOVE FOR EXAM	Y
CODE CLASS	2	EXAM ITEM	F-1,2,3,4			DESIGN SPEC	NMP2-P301N
TYPE OF SUPPORT/COMP MKNO		EXAM CAT	F-B,C			INSTALL SPEC	NMP2-P301F
PIPE	X	EXAM METHOD	VT-3,4			RELIEF REQ	N
SNUBBER	X	EXAM PROCEDURE	LTR			REMARKS	DR=2
INT ATT		ISO DWG	DK-301CS				
VESSEL		WELDED ATTACH	N				
HEX		LOCAT BUILD/ELEV	PRI CONT	297			

SUPPORT NO	2ISC324PSSP08C2		VALVE			ACCESS/INACCESS	I
SYSTEM CODE	ISC		PUMP			HIGH RAD ZONE	Y
BZ SUPPORT DWG	428HL	EXAM CODE		1980 W80		REMOVE FOR EXAM	Y
CODE CLASS	2	EXAM ITEM		F-1,2,3,4		DESIGN SPEC	NMP2-P301N
TYPE OF SUPPORT/COMP	MKNO	EXAM CAT		F-B,C		INSTALL SPEC	NMP2-P301F
PIPE	X	EXAM METHOD		VT-3,4		RELIEF REQ	N
SNUBBER	X	EXAM PROCEDURE		LTR		REMARKS	DR=2
INT ATT		ISO DWG		DK-301CR			
VESSEL		WELDED ATTACH		N			
HEX		LOCAT BUILD/ELEV		PRI CONT	279		
SUPPORT NO	2ISC334PSSP03C2		VALVE			ACCESS/INACCESS	I
SYSTEM CODE	ISC		PUMP			HIGH RAD ZONE	Y
BZ SUPPORT DWG	416XM	EXAM CODE		1980 W80		REMOVE FOR EXAM	Y
CODE CLASS	2	EXAM ITEM		F-1,2,3,4		DESIGN SPEC	NMP2-P301N
TYPE OF SUPPORT/COMP	MKNO	EXAM CAT		F-B,C		INSTALL SPEC	NMP2-P301F
PIPE	X	EXAM METHOD		VT-3,4		RELIEF REQ	N
SNUBBER	X	EXAM PROCEDURE		LTR		REMARKS	DR=2
INT ATT		ISO DWG		DK-301CS			
VESSEL		WELDED ATTACH		N			
HEX		LOCAT BUILD/ELEV		PRI CONT	297		
SUPPORT NO	2ISC334PSSP09C2		VALVE			ACCESS/INACCESS	I
SYSTEM CODE	ISC		PUMP			HIGH RAD ZONE	Y
BZ SUPPORT DWG	428HL	EXAM CODE		1980 W80		REMOVE FOR EXAM	Y
CODE CLASS	2	EXAM ITEM		F-1,2,3,4		DESIGN SPEC	NMP2-P301N
TYPE OF SUPPORT/COMP	MKNO	EXAM CAT		F-B,C		INSTALL SPEC	NMP2-P301F
PIPE	X	EXAM METHOD		VT-3,4		RELIEF REQ	N
SNUBBER	X	EXAM PROCEDURE		LTR		REMARKS	DR=2
INT ATT		ISO DWG		DK-301CS			
VESSEL		WELDED ATTACH		N			
HEX		LOCAT BUILD/ELEV		PRI CONT	279		
SUPPORT NO	2ISC336PSSP11C2		VALVE			ACCESS/INACCESS	I
SYSTEM CODE	ISC		PUMP			HIGH RAD ZONE	Y
BZ SUPPORT DWG	428HJ	EXAM CODE		1980 W80		REMOVE FOR EXAM	Y
CODE CLASS	2	EXAM ITEM		F-1,2,3,4		DESIGN SPEC	NMP2-P301N
TYPE OF SUPPORT/COMP	MKNO	EXAM CAT		F-B,C		INSTALL SPEC	NMP2-P301F
PIPE	X	EXAM METHOD		VT-3,4		RELIEF REQ	N
SNUBBER	X	EXAM PROCEDURE		LTR		REMARKS	DR=2
INT ATT		ISO DWG		DK-301CQ			
VESSEL		WELDED ATTACH		N			
HEX		LOCAT BUILD/ELEV		PRI CONT	279		
SUPPORT NO	2ISC338PSSP10C2		VALVE			ACCESS/INACCESS	I
SYSTEM CODE	ISC		PUMP			HIGH RAD ZONE	Y
BZ SUPPORT DWG	428HM	EXAM CODE		1980 W80		REMOVE FOR EXAM	Y
CODE CLASS	2	EXAM ITEM		F-1,2,3,4		DESIGN SPEC	NMP2-P301N
TYPE OF SUPPORT/COMP	MKNO	EXAM CAT		F-B,C		INSTALL SPEC	NMP2-P301F
PIPE	X	EXAM METHOD		VT-3,4		RELIEF REQ	N
SNUBBER	X	EXAM PROCEDURE		LTR		REMARKS	DR=2
INT ATT		ISO DWG		DK-301CT			
VESSEL		WELDED ATTACH		N			
HEX		LOCAT BUILD/ELEV		PRI CONT	277		

SUPPORT NO	2ISC338PSSP11C2	VALVE			ACCESS/INACCESS	I
SYSTEM CODE	ISC	PUMP			HIGH RAD ZONE	Y
BZ SUPPORT DWG	428HY	EXAM CODE	1980 W80		REMOVE FOR EXAM	Y
CODE CLASS	2	EXAM ITEM	F-1,2,3,4		DESIGN SPEC	NMP2-P301N
TYPE OF SUPPORT/COMP	MKNO	EXAM CAT	F-B,C		INSTALL SPEC	NMP2-P301F
PIPE	X	EXAM METHOD	VT-3,4		RELIEF REQ	N
SNUBBER	X	EXAM PROCEDURE	LTR		REMARKS	DR=2
INT ATT		ISO DWG	DK-301CT			
VESSEL		WELDED ATTACH	N			
HEX		LOCAT BUILD/ELEV	PRI CONT	272		

SUPPORT NO	2ISC339PSSP10C2	VALVE			ACCESS/INACCESS	I
SYSTEM CODE	ISC	PUMP			HIGH RAD ZONE	Y
BZ SUPPORT DWG	428HM	EXAM CODE	1980 W80		REMOVE FOR EXAM	Y
CODE CLASS	2	EXAM ITEM	F-1,2,3,4		DESIGN SPEC	NMP2-P301N
TYPE OF SUPPORT/COMP	MKNO	EXAM CAT	F-B,C		INSTALL SPEC	NMP2-P301F
PIPE	X	EXAM METHOD	VT-3,4		RELIEF REQ	N
SNUBBER	X	EXAM PROCEDURE	LTR		REMARKS	DR=2
INT ATT		ISO DWG	DK-301CP			
VESSEL		WELDED ATTACH	N			
HEX		LOCAT BUILD/ELEV	PRI CONT	277		

SUPPORT NO	2ISC339PSSP12C2	VALVE			ACCESS/INACCESS	I
SYSTEM CODE	ISC	PUMP			HIGH RAD ZONE	Y
BZ SUPPORT DWG	416WZ	EXAM CODE	1980 W80		REMOVE FOR EXAM	Y
CODE CLASS	2	EXAM ITEM	F-1,2,3,4		DESIGN SPEC	NMP2-P301N
TYPE OF SUPPORT/COMP	MKNO	EXAM CAT	F-B,C		INSTALL SPEC	NMP2-P301F
PIPE	X	EXAM METHOD	VT-3,4		RELIEF REQ	N
SNUBBER	X	EXAM PROCEDURE	LTR		REMARKS	DR=2
INT ATT		ISO DWG	DK-301CP			
VESSEL		WELDED ATTACH	N			
HEX		LOCAT BUILD/ELEV	PRI CONT	272		

SUPPORT NO	2ISC340PSSP03C2	VALVE			ACCESS/INACCESS	I
SYSTEM CODE	ISC	PUMP			HIGH RAD ZONE	Y
BZ SUPPORT DWG	416XM	EXAM CODE	1980 W80		REMOVE FOR EXAM	Y
CODE CLASS	2	EXAM ITEM	F-1,2,3,4		DESIGN SPEC	NMP2-P301N
TYPE OF SUPPORT/COMP	MKNO	EXAM CAT	F-B,C		INSTALL SPEC	NMP2-P301F
PIPE	X	EXAM METHOD	VT-3,4		RELIEF REQ	N
SNUBBER	X	EXAM PROCEDURE	LTR		REMARKS	DR=2
INT ATT		ISO DWG	DK-301CS			
VESSEL		WELDED ATTACH	N			
HEX		LOCAT BUILD/ELEV	PRI CONT	297		

SUPPORT NO	2ISC340PSSP09C2	VALVE			ACCESS/INACCESS	I
SYSTEM CODE	ISC	PUMP			HIGH RAD ZONE	Y
BZ SUPPORT DWG	428HL	EXAM CODE	1980 W80		REMOVE FOR EXAM	Y
CODE CLASS	2	EXAM ITEM	F-1,2,3,4		DESIGN SPEC	NMP2-P301N
TYPE OF SUPPORT/COMP	MKNO	EXAM CAT	F-B,C		INSTALL SPEC	NMP2-P301F
PIPE	X	EXAM METHOD	VT-3,4		RELIEF REQ	N
SNUBBER	X	EXAM PROCEDURE	LTR		REMARKS	DR=2
INT ATT		ISO DWG	DK-301CR			
VESSEL		WELDED ATTACH	N			
HEX		LOCAT BUILD/ELEV	PRI CONT	279		

SUPPORT NO	2ISC341PSSP10C2	VALVE			ACCESS/INACCESS	I
SYSTEM CODE	ISC	PUMP			HIGH RAD ZONE	Y
BZ SUPPORT DWG	428HH	EXAM CODE	1980 W80		REMOVE FOR EXAM	Y
CODE CLASS	2	EXAM ITEM	F-1,2,3,4		DESIGN SPEC	NMP2-P301N
TYPE OF SUPPORT/COMP MKNO		EXAM CAT	F-B,C		INSTALL SPEC	NMP2-P301F
PIPE X		EXAM METHOD	VT-3,4		RELIEF REQ	N
SNUBBER X		EXAM PROCEDURE	LTR		REMARKS	DR=2
INT ATT		ISO DWG	DK-301CK			
VESSEL		WELDED ATTACH	N			
HEX		LOCAT BUILD/ELEV	PRI CONT	279		

SUPPORT NO	2ISC342PSSP10C2	VALVE			ACCESS/INACCESS	I
SYSTEM CODE	ISC	PUMP			HIGH RAD ZONE	Y
BZ SUPPORT DWG	428HM	EXAM CODE	1980 W80		REMOVE FOR EXAM	Y
CODE CLASS	2	EXAM ITEM	F-1,2,3,4		DESIGN SPEC	NMP2-P301N
TYPE OF SUPPORT/COMP MKNO		EXAM CAT	F-B,C		INSTALL SPEC	NMP2-P301F
PIPE X		EXAM METHOD	VT-3,4		RELIEF REQ	N
SNUBBER X		EXAM PROCEDURE	LTR		REMARKS	DR=2
INT ATT		ISO DWG	DK-301CU			
VESSEL		WELDED ATTACH	N			
HEX		LOCAT BUILD/ELEV	PRI CONT	277		

SUPPORT NO	2MSSPSR085A1	VALVE			ACCESS/INACCESS	I
SYSTEM CODE	MSS	PUMP			HIGH RAD ZONE	
BZ SUPPORT DWG	2CV	EXAM CODE	1980 W80		REMOVE FOR EXAM	N
CODE CLASS	1	EXAM ITEM	F-1,2,3		DESIGN SPEC	NMP2-P301N
TYPE OF SUPPORT/COMP MKNO		EXAM CAT	F-B		INSTALL SPEC	NMP2-P301N
PIPE X		EXAM METHOD	VT-3		RELIEF REQ	N
SNUBBER		EXAM PROCEDURE	LTR		REMARKS	
INT ATT		ISO DWG	001-015			
VESSEL		WELDED ATTACH	N			
HEX		LOCAT BUILD/ELEV	PRI CONT	300		

SUPPORT NO	2MSSPSR277A1	VALVE			ACCESS/INACCESS	I
SYSTEM CODE	MSS	PUMP			HIGH RAD ZONE	
BZ SUPPORT DWG	139U	EXAM CODE	1980 W80		REMOVE FOR EXAM	N
CODE CLASS	1	EXAM ITEM	F-1,2,3		DESIGN SPEC	NMP2-P301N
TYPE OF SUPPORT/COMP MKNO		EXAM CAT	F-B		INSTALL SPEC	NMP2-P301J
PIPE X		EXAM METHOD	VT-3		RELIEF REQ	N
SNUBBER		EXAM PROCEDURE	LTR		REMARKS	
INT ATT		ISO DWG	001-021			
VESSEL		WELDED ATTACH	N			
HEX		LOCAT BUILD/ELEV	PRI CONT	248		

SUPPORT NO	2MSSPSR278A1	VALVE			ACCESS/INACCESS	I
SYSTEM CODE	MSS	PUMP			HIGH RAD ZONE	
BZ SUPPORT DWG	139BK	EXAM CODE	1980 W80		REMOVE FOR EXAM	N
CODE CLASS	1	EXAM ITEM	F-1,2,3		DESIGN SPEC	NMP2-P301N
TYPE OF SUPPORT/COMP MKNO		EXAM CAT	F-B		INSTALL SPEC	NMP2-P301J
PIPE X		EXAM METHOD	VT-3		RELIEF REQ	N
SNUBBER		EXAM PROCEDURE	LTR		REMARKS	
INT ATT		ISO DWG	001-021			
VESSEL		WELDED ATTACH	N			
HEX		LOCAT BUILD/ELEV	PRI CONT	248		

SUPPORT NO	2MSSPSR279A1	VALVE			ACCESS/INACCESS	I
SYSTEM CODE	MSS	PUMP			HIGH RAD ZONE	
BZ SUPPORT DWG	139W	EXAM CODE	1980 W80		REMOVE FOR EXAM	N
CODE CLASS	1	EXAM ITEM	F-1,2,3		DESIGN SPEC	NMP2-P301N
TYPE OF SUPPORT/COMP MKNO		EXAM CAT	F-B		INSTALL SPEC	NMP2-P301J
PIPE	X	EXAM METHOD	VT-3		RELIEF REQ	N
SNUBBER		EXAM PROCEDURE	LTR		REMARKS	
INT ATT		ISO DWG	001-021			
VESSEL		WELDED ATTACH	N			
HEX		LOCAT BUILD/ELEV	PRI CONT	249		

SUPPORT NO	2MSSPSR290A1	VALVE			ACCESS/INACCESS	I
SYSTEM CODE	MSS	PUMP			HIGH RAD ZONE	
BZ SUPPORT DWG	139AG	EXAM CODE	1980 W80		REMOVE FOR EXAM	N
CODE CLASS	1	EXAM ITEM	F-1,2,3		DESIGN SPEC	NMP2-P301N
TYPE OF SUPPORT/COMP MKNO		EXAM CAT	F-B		INSTALL SPEC	NMP2-P301J
PIPE	X	EXAM METHOD	VT-3		RELIEF REQ	N
SNUBBER		EXAM PROCEDURE	LTR		REMARKS	
INT ATT		ISO DWG	001-021			
VESSEL		WELDED ATTACH	N			
HEX		LOCAT BUILD/ELEV	PRI CONT	248		

SUPPORT NO	2MSSPSR306A1	VALVE			ACCESS/INACCESS	I
SYSTEM CODE	MSS	PUMP			HIGH RAD ZONE	
BZ SUPPORT DWG	139AY	EXAM CODE	1980 W80		REMOVE FOR EXAM	N
CODE CLASS	1	EXAM ITEM	F-1,2,3		DESIGN SPEC	NMP2-P301N
TYPE OF SUPPORT/COMP MKNO		EXAM CAT	F-B		INSTALL SPEC	NMP2-P301J
PIPE	X	EXAM METHOD	VT-3		RELIEF REQ	N
SNUBBER		EXAM PROCEDURE	LTR		REMARKS	
INT ATT		ISO DWG	47-A			
VESSEL		WELDED ATTACH	N			
HEX		LOCAT BUILD/ELEV	PRI CONT	248		

SUPPORT NO	2MSSPSR310A1	VALVE			ACCESS/INACCESS	I
SYSTEM CODE	MSS	PUMP			HIGH RAD ZONE	
BZ SUPPORT DWG	2DH	EXAM CODE	1980 W80		REMOVE FOR EXAM	N
CODE CLASS	1	EXAM ITEM	F-1,2,3		DESIGN SPEC	NMP2-P301N
TYPE OF SUPPORT/COMP MKNO		EXAM CAT	F-B		INSTALL SPEC	NMP2-P301J
PIPE	X	EXAM METHOD	VT-3		RELIEF REQ	N
SNUBBER		EXAM PROCEDURE	LTR		REMARKS	
INT ATT		ISO DWG	001-016			
VESSEL		WELDED ATTACH	N			
HEX		LOCAT BUILD/ELEV	PRI CONT	307		

SUPPORT NO	2MSSPSR339A1	VALVE			ACCESS/INACCESS	I
SYSTEM CODE	MSS	PUMP			HIGH RAD ZONE	
BZ SUPPORT DWG	2DS	EXAM CODE	1980 W80		REMOVE FOR EXAM	N
CODE CLASS	1	EXAM ITEM	F-1,2,3		DESIGN SPEC	NMP2-P301N
TYPE OF SUPPORT/COMP MKNO		EXAM CAT	F-B		INSTALL SPEC	NMP2-P301J
PIPE	X	EXAM METHOD	VT-3		RELIEF REQ	N
SNUBBER		EXAM PROCEDURE	LTR		REMARKS	
INT ATT		ISO DWG	001-013			
VESSEL		WELDED ATTACH	Y			
HEX		LOCAT BUILD/ELEV	PRI CONT	308		

SUPPORT NO	2MSSPSR340A1	VALVE		ACCESS/INACCESS	I
SYSTEM CODE	MSS	PUMP		HIGH RAD ZONE	
BZ SUPPORT DWG	2DW	EXAM CODE	1980 W80	REMOVE FOR EXAM	N
CODE CLASS	1	EXAM ITEM	F-1,2,3	DESIGN SPEC	NMP2-P301N
TYPE OF SUPPORT/COMP MKNO		EXAM CAT	F-B	INSTALL SPEC	NMP2-P301J
PIPE	X	EXAM METHOD	VT-3	RELIEF REQ	N
SNUBBER		EXAM PROCEDURE	LTR	REMARKS	
INT ATT		ISO DWG	001-014		
VESSEL		WELDED ATTACH	N		
HEX		LOCAT BUILD/ELEV	PRI CONT 306		

SUPPORT NO	2MSSPSR359A1	VALVE		ACCESS/INACCESS	I
SYSTEM CODE	MSS	PUMP		HIGH RAD ZONE	
BZ SUPPORT DWG	2EG	EXAM CODE	1980 W80	REMOVE FOR EXAM	N
CODE CLASS	1	EXAM ITEM	F-2,3	DESIGN SPEC	NMP2-P301N
TYPE OF SUPPORT/COMP MKNO		EXAM CAT	F-B	INSTALL SPEC	NMP2-P301J
PIPE	X	EXAM METHOD	VT-3	RELIEF REQ	N
SNUBBER		EXAM PROCEDURE	LTR	REMARKS	
INT ATT		ISO DWG	001-016		
VESSEL		WELDED ATTACH	N		
HEX		LOCAT BUILD/ELEV	PRI CONT 256		

SUPPORT NO	2MSSPSR360A1	VALVE		ACCESS/INACCESS	I
SYSTEM CODE	MSS	PUMP		HIGH RAD ZONE	
BZ SUPPORT DWG	2EH	EXAM CODE	1980 W80	REMOVE FOR EXAM	N
CODE CLASS	1	EXAM ITEM	F-2,3	DESIGN SPEC	NMP2-P301N
TYPE OF SUPPORT/COMP MKNO		EXAM CAT	F-B	INSTALL SPEC	NMP2-P301J
PIPE	X	EXAM METHOD	VT-3	RELIEF REQ	N
SNUBBER		EXAM PROCEDURE	LTR	REMARKS	
INT ATT		ISO DWG	001-016		
VESSEL		WELDED ATTACH	N		
HEX		LOCAT BUILD/ELEV	PRI CONT 251		

SUPPORT NO	2MSSPSR361A1	VALVE		ACCESS/INACCESS	I
SYSTEM CODE	MSS	PUMP		HIGH RAD ZONE	
BZ SUPPORT DWG	2EJ	EXAM CODE	1980 W80	REMOVE FOR EXAM	N
CODE CLASS	1	EXAM ITEM	F-2,3	DESIGN SPEC	NMP2-P301N
TYPE OF SUPPORT/COMP MKNO		EXAM CAT	F-B	INSTALL SPEC	NMP2-P301J
PIPE	X	EXAM METHOD	VT-3	RELIEF REQ	N
SNUBBER		EXAM PROCEDURE	LTR	REMARKS	
INT ATT		ISO DWG	001-015		
VESSEL		WELDED ATTACH	N		
HEX		LOCAT BUILD/ELEV	PRI CONT 255		

SUPPORT NO	2MSSPSR362A1	VALVE		ACCESS/INACCESS	I
SYSTEM CODE	MSS	PUMP		HIGH RAD ZONE	
BZ SUPPORT DWG	2EK	EXAM CODE	1980 W80	REMOVE FOR EXAM	N
CODE CLASS	1	EXAM ITEM	F-2,3	DESIGN SPEC	NMP2-P301N
TYPE OF SUPPORT/COMP MKNO		EXAM CAT	F-B	INSTALL SPEC	NMP2-P301J
PIPE	X	EXAM METHOD	VT-3	RELIEF REQ	N
SNUBBER		EXAM PROCEDURE	LTR	REMARKS	
INT ATT		ISO DWG	001-015		
VESSEL		WELDED ATTACH	N		
HEX		LOCAT BUILD/ELEV	PRI CONT 251		

SUPPORT NO	2MSSPSR363A1	VALVE		ACCESS/INACCESS	I
SYSTEM CODE	MSS	PUMP		HIGH RAD ZONE	
BZ SUPPORT DWG	2EL	EXAM CODE	1980 W80	REMOVE FOR EXAM	N
CODE CLASS	1	EXAM ITEM	F-2,3	DESIGN SPEC	NMP2-P301N
TYPE OF SUPPORT/COMP MKNO		EXAM CAT	F-B	INSTALL SPEC	NMP2-P301J
PIPE	X	EXAM METHOD	VT-3	RELIEF REQ	N
SNUBBER		EXAM PROCEDURE	LTR	REMARKS	
INT ATT		ISO DWG	001-013		
VESSEL		WELDED ATTACH	N		
HEX		LOCAT BUILD/ELEV	PRI CONT 256		

SUPPORT NO	2MSSPSR364A1	VALVE		ACCESS/INACCESS	I
SYSTEM CODE	MSS	PUMP		HIGH RAD ZONE	
BZ SUPPORT DWG	2EM	EXAM CODE	1980 W80	REMOVE FOR EXAM	N
CODE CLASS	1	EXAM ITEM	F-2,3	DESIGN SPEC	NMP2-P301N
TYPE OF SUPPORT/COMP MKNO		EXAM CAT	F-B	INSTALL SPEC	NMP2-P301J
PIPE	X	EXAM METHOD	VT-3	RELIEF REQ	N
SNUBBER		EXAM PROCEDURE	LTR	REMARKS	
INT ATT		ISO DWG	001-013		
VESSEL		WELDED ATTACH	N		
HEX		LOCAT BUILD/ELEV	PRI CONT 251		

SUPPORT NO	2MSSPSR365A1	VALVE		ACCESS/INACCESS	I
SYSTEM CODE	MSS	PUMP		HIGH RAD ZONE	
BZ SUPPORT DWG	2EN	EXAM CODE	1980 W80	REMOVE FOR EXAM	N
CODE CLASS	1	EXAM ITEM	F-2,3	DESIGN SPEC	NMP2-P301N
TYPE OF SUPPORT/COMP MKNO		EXAM CAT	F-B	INSTALL SPEC	NMP2-P301J
PIPE	X	EXAM METHOD	VT-3	RELIEF REQ	N
SNUBBER		EXAM PROCEDURE	LTR	REMARKS	
INT ATT		ISO DWG	001-014		
VESSEL		WELDED ATTACH	N		
HEX		LOCAT BUILD/ELEV	PRI CONT 255		

SUPPORT NO	2MSSPSR366A1	VALVE		ACCESS/INACCESS	I
SYSTEM CODE	MSS	PUMP		HIGH RAD ZONE	
BZ SUPPORT DWG	2EP	EXAM CODE	1980 W80	REMOVE FOR EXAM	N
CODE CLASS	1	EXAM ITEM	F-2,3	DESIGN SPEC	NMP2-P301N
TYPE OF SUPPORT/COMP MKNO		EXAM CAT	F-B	INSTALL SPEC	NMP2-P301J
PIPE	X	EXAM METHOD	VT-3	RELIEF REQ	N
SNUBBER		EXAM PROCEDURE	LTR	REMARKS	
INT ATT		ISO DWG	001-014		
VESSEL		WELDED ATTACH	N		
HEX		LOCAT BUILD/ELEV	PRI CONT 251		

SUPPORT NO	2MSSPSR416A1	VALVE		ACCESS/INACCESS	I
SYSTEM CODE	MSS	PUMP		HIGH RAD ZONE	
BZ SUPPORT DWG	2FQ	EXAM CODE	1980 W80	REMOVE FOR EXAM	N
CODE CLASS	1	EXAM ITEM	F-1,2,3	DESIGN SPEC	NMP2-P301N
TYPE OF SUPPORT/COMP MKNO		EXAM CAT	F-B	INSTALL SPEC	NMP2-P301F
PIPE	X	EXAM METHOD	VT-3	RELIEF REQ	N
SNUBBER		EXAM PROCEDURE	LTR	REMARKS	
INT ATT		ISO DWG	106-A		
VESSEL		WELDED ATTACH	N		
HEX		LOCAT BUILD/ELEV	PRI CONT 336		

SUPPORT NO	2MSSPSR433A1	VALVE			ACCESS/INACCESS	I
SYSTEM CODE	MSS	PUMP			HIGH RAD ZONE	
BZ SUPPORT DWG	139BY	EXAM CODE	1980 W80		REMOVE FOR EXAM	N
CODE CLASS	1	EXAM ITEM	F-1,2,3		DESIGN SPEC	NMP2-P301N
TYPE OF SUPPORT/COMP MKNO		EXAM CAT	F-B		INSTALL SPEC	NMP2-P301F
PIPE	X	EXAM METHOD	VT-3		RELIEF REQ	N
SNUBBER		EXAM PROCEDURE	LTR		REMARKS	
INT ATT		ISO DWG	110-A			
VESSEL		WELDED ATTACH	N			
HEX		LOCAT BUILD/ELEV	PRI CONT	251		

SUPPORT NO	2MSSPSR435A1	VALVE			ACCESS/INACCESS	I
SYSTEM CODE	MSS	PUMP			HIGH RAD ZONE	
BZ SUPPORT DWG	139CA	EXAM CODE	1980 W80		REMOVE FOR EXAM	N
CODE CLASS	1	EXAM ITEM	F-1,2,3		DESIGN SPEC	NMP2-P301N
TYPE OF SUPPORT/COMP MKNO		EXAM CAT	F-B		INSTALL SPEC	NMP2-P301F
PIPE	X	EXAM METHOD	VT-3		RELIEF REQ	N
SNUBBER		EXAM PROCEDURE	LTR		REMARKS	
INT ATT		ISO DWG	110-A			
VESSEL		WELDED ATTACH	N			
HEX		LOCAT BUILD/ELEV	PRI CONT	257		

SUPPORT NO	2MSSPSR439A1	VALVE			ACCESS/INACCESS	I
SYSTEM CODE	MSS	PUMP			HIGH RAD ZONE	
BZ SUPPORT DWG	139CE	EXAM CODE	1980 W80		REMOVE FOR EXAM	N
CODE CLASS	1	EXAM ITEM	F-1,2,3		DESIGN SPEC	NMP2-P301N
TYPE OF SUPPORT/COMP MKNO		EXAM CAT	F-B		INSTALL SPEC	NMP2-P301F
PIPE	X	EXAM METHOD	VT-3		RELIEF REQ	N
SNUBBER		EXAM PROCEDURE	LTR		REMARKS	
INT ATT		ISO DWG	110-A			
VESSEL		WELDED ATTACH	N			
HEX		LOCAT BUILD/ELEV	PRI CONT	261		

SUPPORT NO	2MSSPSSH081A1	VALVE			ACCESS/INACCESS	I
SYSTEM CODE	MSS	PUMP			HIGH RAD ZONE	
BZ SUPPORT DWG	2DU	EXAM CODE	1980 W80		REMOVE FOR EXAM	N
CODE CLASS	1	EXAM ITEM	F-1,2,3,4		DESIGN SPEC	NMP2-P301N
TYPE OF SUPPORT/COMP MKNO		EXAM CAT	F-B,C		INSTALL SPEC	NMP2-P301J
PIPE	X	EXAM METHOD	VT-3,4		RELIEF REQ	N
SNUBBER		EXAM PROCEDURE	LTR		REMARKS	
INT ATT		ISO DWG	001-014			
VESSEL		WELDED ATTACH	Y			
HEX		LOCAT BUILD/ELEV	PRI CONT	307		

SUPPORT NO	2MSSPSSH083A1	VALVE			ACCESS/INACCESS	I
SYSTEM CODE	MSS	PUMP			HIGH RAD ZONE	
BZ SUPPORT DWG	2CT	EXAM CODE	1980 W80		REMOVE FOR EXAM	N
CODE CLASS	1	EXAM ITEM	F-1,2,3,4		DESIGN SPEC	NMP2-P301N
TYPE OF SUPPORT/COMP MKNO		EXAM CAT	F-B,C		INSTALL SPEC	NMP2-P301J
PIPE	X	EXAM METHOD	VT-3,4		RELIEF REQ	N
SNUBBER		EXAM PROCEDURE	LTR		REMARKS	
INT ATT		ISO DWG	001-015			
VESSEL		WELDED ATTACH	Y			
HEX		LOCAT BUILD/ELEV	PRI CONT	314		

SUPPORT NO	2MSSPSSH252A1	VALVE		ACCESS/INACCESS	I
SYSTEM CODE	MSS	PUMP		HIGH RAD ZONE	
BZ SUPPORT DWG	2CX	EXAM CODE	1980 W80	REMOVE FOR EXAM	N
CODE CLASS	1	EXAM ITEM	F-1,2,3,4	DESIGN SPEC	NMP2-P301N
TYPE OF SUPPORT/COMP MKNO		EXAM CAT	F-B,C	INSTALL SPEC	NMP2-P301J
PIPE	X	EXAM METHOD	VT-3,4	RELIEF REQ	N
SNUBBER		EXAM PROCEDURE	LTR	REMARKS	
INT ATT		ISO DWG	001-015		
VESSEL		WELDED ATTACH	Y		
HEX		LOCAT BUILD/ELEV PRI CONT	293		

SUPPORT NO	2MSSPSSH258A1	VALVE		ACCESS/INACCESS	I
SYSTEM CODE	MSS	PUMP		HIGH RAD ZONE	
BZ SUPPORT DWG	2DD	EXAM CODE	1980 W80	REMOVE FOR EXAM	N
CODE CLASS	1	EXAM ITEM	F-1,2,3,4	DESIGN SPEC	NMP2-P301N
TYPE OF SUPPORT/COMP MKNO		EXAM CAT	F-B,C	INSTALL SPEC	NMP2-P301J
PIPE	X	EXAM METHOD	VT-3,4	RELIEF REQ	N
SNUBBER		EXAM PROCEDURE	LTR	REMARKS	
INT ATT		ISO DWG	001-015		
VESSEL		WELDED ATTACH	Y		
HEX		LOCAT BUILD/ELEV PRI CONT	276		

SUPPORT NO	2MSSPSSH263A1	VALVE		ACCESS/INACCESS	I
SYSTEM CODE	MSS	PUMP		HIGH RAD ZONE	
BZ SUPPORT DWG	2CX	EXAM CODE	1980 W80	REMOVE FOR EXAM	N
CODE CLASS	1	EXAM ITEM	F-1,2,3,4	DESIGN SPEC	NMP2-P301N
TYPE OF SUPPORT/COMP MKNO		EXAM CAT	F-B,C	INSTALL SPEC	NMP2-P301J
PIPE	X	EXAM METHOD	VT-3,4	RELIEF REQ	N
SNUBBER		EXAM PROCEDURE	LTR	REMARKS	
INT ATT		ISO DWG	001-015		
VESSEL		WELDED ATTACH	Y		
HEX		LOCAT BUILD/ELEV PRI CONT	293		

SUPPORT NO	2MSSPSSH266A1	VALVE		ACCESS/INACCESS	I
SYSTEM CODE	MSS	PUMP		HIGH RAD ZONE	
BZ SUPPORT DWG	2DD	EXAM CODE	1980 W80	REMOVE FOR EXAM	N
CODE CLASS	1	EXAM ITEM	F-1,2,3,4	DESIGN SPEC	NMP2-P301N
TYPE OF SUPPORT/COMP MKNO		EXAM CAT	F-B,C	INSTALL SPEC	NMP2-P301J
PIPE	X	EXAM METHOD	VT-3,4	RELIEF REQ	N
SNUBBER		EXAM PROCEDURE	LTR	REMARKS	
INT ATT		ISO DWG	001-015		
VESSEL		WELDED ATTACH	Y		
HEX		LOCAT BUILD/ELEV PRI CONT	276		

SUPPORT NO	2MSSPSSH308A1	VALVE		ACCESS/INACCESS	I
SYSTEM CODE	MSS	PUMP		HIGH RAD ZONE	
BZ SUPPORT DWG	2DF	EXAM CODE	1980 W80	REMOVE FOR EXAM	N
CODE CLASS	1	EXAM ITEM	F-1,2,3,4	DESIGN SPEC	NMP2-P301N
TYPE OF SUPPORT/COMP MKNO		EXAM CAT	F-B,C	INSTALL SPEC	NMP2-P301J
PIPE	X	EXAM METHOD	VT-3,4	RELIEF REQ	N
SNUBBER		EXAM PROCEDURE	LTR	REMARKS	
INT ATT		ISO DWG	001-016		
VESSEL		WELDED ATTACH	Y		
HEX		LOCAT BUILD/ELEV PRI CONT	313		

SUPPORT NO	2MSSPSSH318A1	VALVE			ACCESS/INACCESS	I
SYSTEM CODE	MSS	PUMP			HIGH RAD ZONE	
BZ SUPPORT DWG	2DF	EXAM CODE	1980 W80		REMOVE FOR EXAM	N
CODE CLASS	1	EXAM ITEM	F-1,2,3,4		DESIGN SPEC	NMP2-P301N
TYPE OF SUPPORT/COMP MKNO		EXAM CAT	F-B,C		INSTALL SPEC	NMP2-P301J
PIPE	X	EXAM METHOD	VT-3,4		RELIEF REQ	N
SNUBBER		EXAM PROCEDURE	LTR		REMARKS	
INT ATT		ISO DWG	001-016			
VESSEL		WELDED ATTACH	Y			
HEX		LOCAT BUILD/ELEV	PRI CONT	313		

SUPPORT NO	2MSSPSSH319A1	VALVE			ACCESS/INACCESS	I
SYSTEM CODE	MSS	PUMP			HIGH RAD ZONE	
BZ SUPPORT DWG	2EE	EXAM CODE	1980 W80		REMOVE FOR EXAM	N
CODE CLASS	1	EXAM ITEM	F-1,2,3,4		DESIGN SPEC	NMP2-P301N
TYPE OF SUPPORT/COMP MKNO		EXAM CAT	F-B,C		INSTALL SPEC	NMP2-P301J
PIPE	X	EXAM METHOD	VT-3,4		RELIEF REQ	N
SNUBBER		EXAM PROCEDURE	LTR		REMARKS	
INT ATT		ISO DWG	001-016			
VESSEL		WELDED ATTACH	Y			
HEX		LOCAT BUILD/ELEV	PRI CONT	277		

SUPPORT NO	2MSSPSSH338A1	VALVE			ACCESS/INACCESS	I
SYSTEM CODE	MSS	PUMP			HIGH RAD ZONE	
BZ SUPPORT DWG	2DS	EXAM CODE	1980 W80		REMOVE FOR EXAM	N
CODE CLASS	1	EXAM ITEM	F-1,2,3,4		DESIGN SPEC	NMP2-P301N
TYPE OF SUPPORT/COMP MKNO		EXAM CAT	F-B,C		INSTALL SPEC	NMP2-P301J
PIPE	X	EXAM METHOD	VT-3,4		RELIEF REQ	N
SNUBBER		EXAM PROCEDURE	LTR		REMARKS	
INT ATT		ISO DWG	001-013			
VESSEL		WELDED ATTACH	Y			
HEX		LOCAT BUILD/ELEV	PRI CONT	307		

SUPPORT NO	2MSSPSSH341A1	VALVE			ACCESS/INACCESS	I
SYSTEM CODE	MSS	PUMP			HIGH RAD ZONE	
BZ SUPPORT DWG	2DX	EXAM CODE	1980 W80		REMOVE FOR EXAM	N
CODE CLASS	1	EXAM ITEM	F-1,2,3,4		DESIGN SPEC	NMP2-P301N
TYPE OF SUPPORT/COMP MKNO		EXAM CAT	F-B,C		INSTALL SPEC	NMP2-P301J
PIPE	X	EXAM METHOD	VT-3,4		RELIEF REQ	N
SNUBBER		EXAM PROCEDURE	LTR		REMARKS	
INT ATT		ISO DWG	001-014			
VESSEL		WELDED ATTACH	N			
HEX		LOCAT BUILD/ELEV	PRI CONT	293		

SUPPORT NO	2MSSPSSH347A1	VALVE			ACCESS/INACCESS	I
SYSTEM CODE	MSS	PUMP			HIGH RAD ZONE	
BZ SUPPORT DWG	2ED	EXAM CODE	1980 W80		REMOVE FOR EXAM	N
CODE CLASS	1	EXAM ITEM	F-1,2,3,4		DESIGN SPEC	NMP2-P301N
TYPE OF SUPPORT/COMP MKNO		EXAM CAT	F-B,C		INSTALL SPEC	NMP2-P301J
PIPE	X	EXAM METHOD	VT-3,4		RELIEF REQ	N
SNUBBER		EXAM PROCEDURE	LTR		REMARKS	
INT ATT		ISO DWG	001-014			
VESSEL		WELDED ATTACH	Y			
HEX		LOCAT BUILD/ELEV	PRI CONT	274		

SUPPORT NO	2MSSPSSH349A1	VALVE			ACCESS/INACCESS	I
SYSTEM CODE	MSS	PUMP			HIGH RAD ZONE	
BZ SUPPORT DWG	2EE	EXAM CODE	1980 W80		REMOVE FOR EXAM	N
CODE CLASS	1	EXAM ITEM	F-1,2,3,4		DESIGN SPEC	NMP2-P301N
TYPE OF SUPPORT/COMP MKNO		EXAM CAT	F-B,C		INSTALL SPEC	NMP2-P301J
PIPE	X	EXAM METHOD	VT-3,4		RELIEF REQ	N
SNUBBER		EXAM PROCEDURE	LTR		REMARKS	
INT ATT		ISO DWG	001-013			
VESSEL		WELDED ATTACH	Y			
HEX		LOCAT BUILD/ELEV	PRI CONT	278		
SUPPORT NO	2MSSPSSH352A1	VALVE			ACCESS/INACCESS	I
SYSTEM CODE	MSS	PUMP			HIGH RAD ZONE	
BZ SUPPORT DWG	2DX	EXAM CODE	1980 W80		REMOVE FOR EXAM	N
CODE CLASS	1	EXAM ITEM	F-1,2,3,4		DESIGN SPEC	NMP2-P301N
TYPE OF SUPPORT/COMP MKNO		EXAM CAT	F-B,C		INSTALL SPEC	NMP2-P301J
PIPE	X	EXAM METHOD	VT-3,4		RELIEF REQ	N
SNUBBER		EXAM PROCEDURE	LTR		REMARKS	
INT ATT		ISO DWG	001-014			
VESSEL		WELDED ATTACH	N			
HEX		LOCAT BUILD/ELEV	PRI CONT	293		
SUPPORT NO	2MSSPSSH394A1	VALVE			ACCESS/INACCESS	I
SYSTEM CODE	MSS	PUMP			HIGH RAD ZONE	
BZ SUPPORT DWG	2FC	EXAM CODE	1980 W80		REMOVE FOR EXAM	N
CODE CLASS	1	EXAM ITEM	F-1,2,3,4		DESIGN SPEC	NMP2-P301N
TYPE OF SUPPORT/COMP MKNO		EXAM CAT	F-B,C		INSTALL SPEC	NMP2-P301J
PIPE	X	EXAM METHOD	VT-3,4		RELIEF REQ	N
SNUBBER		EXAM PROCEDURE	LTR		REMARKS	
INT ATT		ISO DWG	107-A			
VESSEL		WELDED ATTACH	N			
HEX		LOCAT BUILD/ELEV	PRI CONT	318		
SUPPORT NO	2MSSPSSH397A1	VALVE			ACCESS/INACCESS	I
SYSTEM CODE	MSS	PUMP			HIGH RAD ZONE	
BZ SUPPORT DWG	2FE	EXAM CODE	1980 W80		REMOVE FOR EXAM	N
CODE CLASS	1	EXAM ITEM	F-1,2,3,4		DESIGN SPEC	NMP2-P301N
TYPE OF SUPPORT/COMP MKNO		EXAM CAT	F-B,C		INSTALL SPEC	NMP2-P301J
PIPE	X	EXAM METHOD	VT-3,4		RELIEF REQ	N
SNUBBER		EXAM PROCEDURE	LTR		REMARKS	
INT ATT		ISO DWG	107-A			
VESSEL		WELDED ATTACH	N			
HEX		LOCAT BUILD/ELEV	PRI CONT	318		
SUPPORT NO	2MSSPSSH408A1	VALVE			ACCESS/INACCESS	I
SYSTEM CODE	MSS	PUMP			HIGH RAD ZONE	
BZ SUPPORT DWG	2FJ	EXAM CODE	1980 W80		REMOVE FOR EXAM	N
CODE CLASS	1	EXAM ITEM	F-1,2,3,4		DESIGN SPEC	NMP2-P301N
TYPE OF SUPPORT/COMP MKNO		EXAM CAT	F-B,C		INSTALL SPEC	NMP2-P301F
PIPE	X	EXAM METHOD	VT-3,4		RELIEF REQ	N
SNUBBER		EXAM PROCEDURE	LTR		REMARKS	
INT ATT		ISO DWG	107-A			
VESSEL		WELDED ATTACH	N			
HEX		LOCAT BUILD/ELEV	PRI CONT	318		

SUPPORT NO	2MSSPSSH409A1		VALVE			ACCESS/INACCESS	I
SYSTEM CODE	MSS		PUMP			HIGH RAD ZONE	
BZ SUPPORT DWG	2FK	EXAM CODE		1980 W80		REMOVE FOR EXAM	N
CODE CLASS	1	EXAM ITEM		F-1,2,3,4		DESIGN SPEC	NMP2-P301N
TYPE OF SUPPORT/COMP MKNO		EXAM CAT		F-B,C		INSTALL SPEC	NMP2-P301F
PIPE	X	EXAM METHOD		VT-3,4		RELIEF REQ	N
SNUBBER		EXAM PROCEDURE		LTR		REMARKS	
INT ATT		ISO DWG		107-A			
VESSEL		WELDED ATTACH		N			
HEX		LOCAT BUILD/ELEV		PRI CONT	318		

SUPPORT NO	2MSSPSSH423A1		VALVE			ACCESS/INACCESS	I
SYSTEM CODE	MSS		PUMP			HIGH RAD ZONE	
BZ SUPPORT DWG	2FR	EXAM CODE		1980 W80		REMOVE FOR EXAM	N
CODE CLASS	1	EXAM ITEM		F-1,2,3,4		DESIGN SPEC	NMP2-P301N
TYPE OF SUPPORT/COMP MKNO		EXAM CAT		F-B,C		INSTALL SPEC	NMP2-P301F
PIPE	X	EXAM METHOD		VT-3,4		RELIEF REQ	N
SNUBBER		EXAM PROCEDURE		LTR		REMARKS	
INT ATT		ISO DWG		106-A			
VESSEL		WELDED ATTACH		N			
HEX		LOCAT BUILD/ELEV		PRI CONT	337		

SUPPORT NO	2MSSPSSH430A1		VALVE			ACCESS/INACCESS	I
SYSTEM CODE	MSS		PUMP			HIGH RAD ZONE	
BZ SUPPORT DWG	2FV	EXAM CODE		1980 W80		REMOVE FOR EXAM	N
CODE CLASS	1	EXAM ITEM		F-1,2,3,4		DESIGN SPEC	NMP2-P301N
TYPE OF SUPPORT/COMP MKNO		EXAM CAT		F-B,C		INSTALL SPEC	NMP2-P301F
PIPE	X	EXAM METHOD		VT-3,4		RELIEF REQ	N
SNUBBER		EXAM PROCEDURE		LTR		REMARKS	
INT ATT		ISO DWG		106-A			
VESSEL		WELDED ATTACH		N			
HEX		LOCAT BUILD/ELEV		PRI CONT	342		

SUPPORT NO	2MSSPSSP080A1		VALVE			ACCESS/INACCESS	I
SYSTEM CODE	MSS		PUMP			HIGH RAD ZONE	Y
BZ SUPPORT DWG	2DT	EXAM CODE		1980 W80		REMOVE FOR EXAM	Y
CODE CLASS	1	EXAM ITEM		F-1,2,3,4		DESIGN SPEC	NMP2-P301N
TYPE OF SUPPORT/COMP MKNO		EXAM CAT		F-B,C		INSTALL SPEC	NMP2-P301J
PIPE	X	EXAM METHOD		VT-3,4		RELIEF REQ	N
SNUBBER	X	EXAM PROCEDURE		LTR		REMARKS	DR=2
INT ATT		ISO DWG		001-014			
VESSEL		WELDED ATTACH		Y			
HEX		LOCAT BUILD/ELEV		PRI CONT	311		

SUPPORT NO	2MSSPSSP082A1		VALVE			ACCESS/INACCESS	I
SYSTEM CODE	MSS		PUMP			HIGH RAD ZONE	Y
BZ SUPPORT DWG	2DV	EXAM CODE		1980 W80		REMOVE FOR EXAM	Y
CODE CLASS	1	EXAM ITEM		F-1,2,3,4		DESIGN SPEC	NMP2-P301N
TYPE OF SUPPORT/COMP MKNO		EXAM CAT		F-B,C		INSTALL SPEC	NMP2-P301J
PIPE	X	EXAM METHOD		VT-3,4		RELIEF REQ	N
SNUBBER	X	EXAM PROCEDURE		LTR		REMARKS	DR=2
INT ATT		ISO DWG		001-014			
VESSEL		WELDED ATTACH		Y			
HEX		LOCAT BUILD/ELEV		PRI CONT	280		

SUPPORT NO	2MSSPSSP084A1	VALVE			ACCESS/INACCESS	I
SYSTEM CODE	MSS	PUMP			HIGH RAD ZONE	Y
BZ SUPPORT DWG	2CU	EXAM CODE	1980 W80		REMOVE FOR EXAM	Y
CODE CLASS	1	EXAM ITEM	F-1,2,3,4		DESIGN SPEC	NMP2-P301N
TYPE OF SUPPORT/COMP MKNO		EXAM CAT	F-B,C		INSTALL SPEC	NMP2-P301J
PIPE	X	EXAM METHOD	VT-3,4		RELIEF REQ	N
SNUBBER	X	EXAM PROCEDURE	LTR		REMARKS	DR=2
INT ATT		ISO DWG	001-015			
VESSEL		WELDED ATTACH	Y			
HEX		LOCAT BUILD/ELEV	PRI CONT	310		

SUPPORT NO	2MSSPSSP251A1	VALVE			ACCESS/INACCESS	I
SYSTEM CODE	MSS	PUMP			HIGH RAD ZONE	Y
BZ SUPPORT DWG	2CW	EXAM CODE	1980 W80		REMOVE FOR EXAM	Y
CODE CLASS	1	EXAM ITEM	F-1,2,3,4		DESIGN SPEC	NMP2-P301N
TYPE OF SUPPORT/COMP MKNO		EXAM CAT	F-B,C		INSTALL SPEC	NMP2-P301J
PIPE	X	EXAM METHOD	VT-3,4		RELIEF REQ	N
SNUBBER	X	EXAM PROCEDURE	LTR		REMARKS	DR=2
INT ATT		ISO DWG	001-015			
VESSEL		WELDED ATTACH	Y			
HEX		LOCAT BUILD/ELEV	PRI CONT	293		

SUPPORT NO	2MSSPSSP253A1	VALVE			ACCESS/INACCESS	I
SYSTEM CODE	MSS	PUMP			HIGH RAD ZONE	Y
BZ SUPPORT DWG	2CY	EXAM CODE	1980 W80		REMOVE FOR EXAM	Y
CODE CLASS	1	EXAM ITEM	F-1,2,3,4		DESIGN SPEC	NMP2-P301N
TYPE OF SUPPORT/COMP MKNO		EXAM CAT	F-B,C		INSTALL SPEC	NMP2-P301J
PIPE	X	EXAM METHOD	VT-3,4		RELIEF REQ	N
SNUBBER	X	EXAM PROCEDURE	LTR		REMARKS	DR=2
INT ATT		ISO DWG	001-015			
VESSEL		WELDED ATTACH	Y			
HEX		LOCAT BUILD/ELEV	PRI CONT	293		

SUPPORT NO	2MSSPSSP254A1	VALVE			ACCESS/INACCESS	I
SYSTEM CODE	MSS	PUMP			HIGH RAD ZONE	Y
BZ SUPPORT DWG	2CZ	EXAM CODE	1980 W80		REMOVE FOR EXAM	Y
CODE CLASS	1	EXAM ITEM	F-1,2,3,4		DESIGN SPEC	NMP2-P301N
TYPE OF SUPPORT/COMP MKNO		EXAM CAT	F-C		INSTALL SPEC	NMP2-P301J
PIPE	X	EXAM METHOD	VT-3,4		RELIEF REQ	N
SNUBBER	X	EXAM PROCEDURE	LTR		REMARKS	DR=2
INT ATT		ISO DWG	001-015			
VESSEL		WELDED ATTACH	N			
HEX		LOCAT BUILD/ELEV	PRI CONT	293		

SUPPORT NO	2MSSPSSP255A1	VALVE			ACCESS/INACCESS	I
SYSTEM CODE	MSS	PUMP			HIGH RAD ZONE	Y
BZ SUPPORT DWG	2DA	EXAM CODE	1980 W80		REMOVE FOR EXAM	Y
CODE CLASS	1	EXAM ITEM	F-1,2,3,4		DESIGN SPEC	NMP2-P301N
TYPE OF SUPPORT/COMP MKNO		EXAM CAT	F-B,C		INSTALL SPEC	NMP2-P301J
PIPE	X	EXAM METHOD	VT-3,4		RELIEF REQ	N
SNUBBER	X	EXAM PROCEDURE	LTR		REMARKS	DR=2
INT ATT		ISO DWG	001-015			
VESSEL		WELDED ATTACH	N			
HEX		LOCAT BUILD/ELEV	PRI CONT	293		

SUPPORT NO	2MSSPSSP256A1	VALVE		ACCESS/INACCESS	I
SYSTEM CODE	MSS	PUMP		HIGH RAD ZONE	Y
BZ SUPPORT DWG	2DB	EXAM CODE	1980 W80	REMOVE FOR EXAM	Y
CODE CLASS	1	EXAM ITEM	F-1,2,3,4	DESIGN SPEC	NMP2-P301N
TYPE OF SUPPORT/COMP MKNO		EXAM CAT	F-B,C	INSTALL SPEC	NMP2-P301J
PIPE X		EXAM METHOD	VT-3,4	RELIEF REQ	N
SNUBBER X		EXAM PROCEDURE	LTR	REMARKS	DR=2
INT ATT		ISO DWG	001-015		
VESSEL		WELDED ATTACH	Y		
HEX		LOCAT BUILD/ELEV	PRI CONT 288		

SUPPORT NO	2MSSPSSP257A1	VALVE		ACCESS/INACCESS	I
SYSTEM CODE	MSS	PUMP		HIGH RAD ZONE	Y
BZ SUPPORT DWG	2DC	EXAM CODE	1980 W80	REMOVE FOR EXAM	Y
CODE CLASS	1	EXAM ITEM	F-1,2,3,4	DESIGN SPEC	NMP2-P301N
TYPE OF SUPPORT/COMP MKNO		EXAM CAT	F-B,C	INSTALL SPEC	NMP2-P301J
PIPE X		EXAM METHOD	VT-3,4	RELIEF REQ	N
SNUBBER X		EXAM PROCEDURE	LTR	REMARKS	DR=2
INT ATT		ISO DWG	001-015		
VESSEL		WELDED ATTACH	Y		
HEX		LOCAT BUILD/ELEV	PRI CONT 288		

SUPPORT NO	2MSSPSSP259A1	VALVE		ACCESS/INACCESS	I
SYSTEM CODE	MSS	PUMP		HIGH RAD ZONE	Y
BZ SUPPORT DWG	2DE	EXAM CODE	1980 W80	REMOVE FOR EXAM	Y
CODE CLASS	1	EXAM ITEM	F-1,2,3,4	DESIGN SPEC	NMP2-P301N
TYPE OF SUPPORT/COMP MKNO		EXAM CAT	F-B,C	INSTALL SPEC	NMP2-P301J
PIPE X		EXAM METHOD	VT-3,4	RELIEF REQ	N
SNUBBER X		EXAM PROCEDURE	LTR	REMARKS	DR=2
INT ATT		ISO DWG	001-015		
VESSEL		WELDED ATTACH	Y		
HEX		LOCAT BUILD/ELEV	PRI CONT 280		

SUPPORT NO	2MSSPSSP260A1	VALVE		ACCESS/INACCESS	I
SYSTEM CODE	MSS	PUMP		HIGH RAD ZONE	Y
BZ SUPPORT DWG	2CW	EXAM CODE	1980 W80	REMOVE FOR EXAM	Y
CODE CLASS	1	EXAM ITEM	F-1,2,3,4	DESIGN SPEC	NMP2-P301N
TYPE OF SUPPORT/COMP MKNO		EXAM CAT	F-B,C	INSTALL SPEC	NMP2-P301J
PIPE X		EXAM METHOD	VT-3,4	RELIEF REQ	N
SNUBBER X		EXAM PROCEDURE	LTR	REMARKS	DR=2
INT ATT		ISO DWG	001-015		
VESSEL		WELDED ATTACH	Y		
HEX		LOCAT BUILD/ELEV	PRI CONT 293		

SUPPORT NO	2MSSPSSP261A1	VALVE		ACCESS/INACCESS	I
SYSTEM CODE	MSS	PUMP		HIGH RAD ZONE	Y
BZ SUPPORT DWG	2CY	EXAM CODE	1980 W80	REMOVE FOR EXAM	Y
CODE CLASS	1	EXAM ITEM	F-1,2,3,4	DESIGN SPEC	NMP2-P301N
TYPE OF SUPPORT/COMP MKNO		EXAM CAT	F-B,C	INSTALL SPEC	NMP2-P301J
PIPE X		EXAM METHOD	VT-3,4	RELIEF REQ	N
SNUBBER X		EXAM PROCEDURE	LTR	REMARKS	DR=2
INT ATT		ISO DWG	001-015		
VESSEL		WELDED ATTACH	Y		
HEX		LOCAT BUILD/ELEV	PRI CONT 293		

SUPPORT NO	2MSSPSSP262A1	VALVE			ACCESS/INACCESS	I
SYSTEM CODE	MSS	PUMP			HIGH RAD ZONE	Y
BZ SUPPORT DWG	2CU	EXAM CODE	1980 W80		REMOVE FOR EXAM	Y
CODE CLASS	1	EXAM ITEM	F-1,2,3,4		DESIGN SPEC	NMP2-P301N
TYPE OF SUPPORT/COMP	MKNO	EXAM CAT	F-B,C		INSTALL SPEC	NMP2-P301J
PIPE	X	EXAM METHOD	VT-3,4		RELIEF REQ	N
SNUBBER	X	EXAM PROCEDURE	LTR		REMARKS	DR=2
INT ATT		ISO DWG	001-015			
VESSEL		WELDED ATTACH	Y			
HEX		LOCAT BUILD/ELEV	PRI CONT	310		
SUPPORT NO	2MSSPSSP264A1	VALVE			ACCESS/INACCESS	I
SYSTEM CODE	MSS	PUMP			HIGH RAD ZONE	Y
BZ SUPPORT DWG	139H	EXAM CODE	1980 W80		REMOVE FOR EXAM	Y
CODE CLASS	1	EXAM ITEM	F-1,2,3,4		DESIGN SPEC	NMP2-P301N
TYPE OF SUPPORT/COMP	MKNO	EXAM CAT	F-B,C		INSTALL SPEC	NMP2-P301J
PIPE	X	EXAM METHOD	VT-3,4		RELIEF REQ	N
SNUBBER	X	EXAM PROCEDURE	LTR		REMARKS	DR=2
INT ATT		ISO DWG	001-021			
VESSEL		WELDED ATTACH	N			
HEX		LOCAT BUILD/ELEV	PRI CONT	248		
SUPPORT NO	2MSSPSSP267A1	VALVE			ACCESS/INACCESS	I
SYSTEM CODE	MSS	PUMP			HIGH RAD ZONE	Y
BZ SUPPORT DWG	2DE	EXAM CODE	1980 W80		REMOVE FOR EXAM	Y
CODE CLASS	1	EXAM ITEM	F-1,2,3,4		DESIGN SPEC	NMP2-P301N
TYPE OF SUPPORT/COMP	MKNO	EXAM CAT	F-B,C		INSTALL SPEC	NMP2-P301J
PIPE	X	EXAM METHOD	VT-3,4		RELIEF REQ	N
SNUBBER	X	EXAM PROCEDURE	LTR		REMARKS	DR=2
INT ATT		ISO DWG	001-015			
VESSEL		WELDED ATTACH	Y			
HEX		LOCAT BUILD/ELEV	PRI CONT	280		
SUPPORT NO	2MSSPSSP268A1	VALVE			ACCESS/INACCESS	I
SYSTEM CODE	MSS	PUMP			HIGH RAD ZONE	Y
BZ SUPPORT DWG	139K	EXAM CODE	1980 W80		REMOVE FOR EXAM	Y
CODE CLASS	1	EXAM ITEM	F-1,2,3,4		DESIGN SPEC	NMP2-P301N
TYPE OF SUPPORT/COMP	MKNO	EXAM CAT	F-C		INSTALL SPEC	NMP2-P301J
PIPE	X	EXAM METHOD	VT-3,4		RELIEF REQ	N
SNUBBER	X	EXAM PROCEDURE	LTR		REMARKS	DR=2
INT ATT		ISO DWG	001-021			
VESSEL		WELDED ATTACH	N			
HEX		LOCAT BUILD/ELEV	PRI CONT	248		
SUPPORT NO	2MSSPSSP280A1	VALVE			ACCESS/INACCESS	I
SYSTEM CODE	MSS	PUMP			HIGH RAD ZONE	Y
BZ SUPPORT DWG	139Y	EXAM CODE	1980 W80		REMOVE FOR EXAM	Y
CODE CLASS	1	EXAM ITEM	F-1,2,3,4		DESIGN SPEC	NMP2-P301N
TYPE OF SUPPORT/COMP	MKNO	EXAM CAT	F-B,C		INSTALL SPEC	NMP2-P301F
PIPE	X	EXAM METHOD	VT-3,4		RELIEF REQ	N
SNUBBER	X	EXAM PROCEDURE	LTR		REMARKS	DR=2
INT ATT		ISO DWG	110-B			
VESSEL		WELDED ATTACH	N			
HEX		LOCAT BUILD/ELEV	PRI CONT	255		

SUPPORT NO	2MSSPSSP281A1	VALVE			ACCESS/INACCESS	I
SYSTEM CODE	MSS	PUMP			HIGH RAD ZONE	Y
BZ SUPPORT DWG	139Z	EXAM CODE	1980 W80		REMOVE FOR EXAM	Y
CODE CLASS	1	EXAM ITEM	F-1,2,3,4		DESIGN SPEC	NMP2-P301N
TYPE OF SUPPORT/COMP	MKNO	EXAM CAT	F-B,C		INSTALL SPEC	NMP2-P301J
PIPE	X	EXAM METHOD	VT-3,4		RELIEF REQ	N
SNUBBER	X	EXAM PROCEDURE	LTR		REMARKS	DR=2
INT ATT		ISO DWG	001-021			
VESSEL		WELDED ATTACH	N			
HEX		LOCAT BUILD/ELEV	PRI CONT	249		

SUPPORT NO	2MSSPSSP283A1	VALVE			ACCESS/INACCESS	I
SYSTEM CODE	MSS	PUMP			HIGH RAD ZONE	Y
BZ SUPPORT DWG	139AB	EXAM CODE	1980 W80		REMOVE FOR EXAM	Y
CODE CLASS	1	EXAM ITEM	F-1,2,3,4		DESIGN SPEC	NMP2-P301N
TYPE OF SUPPORT/COMP	MKNO	EXAM CAT	F-B,C		INSTALL SPEC	NMP2-P301J
PIPE	X	EXAM METHOD	VT-3,4		RELIEF REQ	N
SNUBBER	X	EXAM PROCEDURE	LTR		REMARKS	DR=2
INT ATT		ISO DWG	001-021			
VESSEL		WELDED ATTACH	N			
HEX		LOCAT BUILD/ELEV	PRI CONT	248		

SUPPORT NO	2MSSPSSP284A1	VALVE			ACCESS/INACCESS	I
SYSTEM CODE	MSS	PUMP			HIGH RAD ZONE	Y
BZ SUPPORT DWG	139AC	EXAM CODE	1980 W80		REMOVE FOR EXAM	Y
CODE CLASS	1	EXAM ITEM	F-1,2,3,4		DESIGN SPEC	NMP2-P301N
TYPE OF SUPPORT/COMP	MKNO	EXAM CAT	F-B,C		INSTALL SPEC	NMP2-P301J
PIPE	X	EXAM METHOD	VT-3,4		RELIEF REQ	N
SNUBBER	X	EXAM PROCEDURE	LTR		REMARKS	DR=2
INT ATT		ISO DWG	001-021			
VESSEL		WELDED ATTACH	N			
HEX		LOCAT BUILD/ELEV	PRI CONT	248		

SUPPORT NO	2MSSPSSP291A1	VALVE			ACCESS/INACCESS	I
SYSTEM CODE	MSS	PUMP			HIGH RAD ZONE	Y
BZ SUPPORT DWG	139AH	EXAM CODE	1980 W80		REMOVE FOR EXAM	Y
CODE CLASS	1	EXAM ITEM	F-1,2,3,4		DESIGN SPEC	NMP2-P301N
TYPE OF SUPPORT/COMP	MKNO	EXAM CAT	F-B,C		INSTALL SPEC	NMP2-P301F
PIPE	X	EXAM METHOD	VT-3,4		RELIEF REQ	N
SNUBBER	X	EXAM PROCEDURE	LTR		REMARKS	DR=2
INT ATT		ISO DWG	47-A			
VESSEL		WELDED ATTACH	N			
HEX		LOCAT BUILD/ELEV	PRI CONT	249		

SUPPORT NO	2MSSPSSP292A1	VALVE			ACCESS/INACCESS	I
SYSTEM CODE	MSS	PUMP			HIGH RAD ZONE	Y
BZ SUPPORT DWG	139AJ	EXAM CODE	1980 W80		REMOVE FOR EXAM	Y
CODE CLASS	1	EXAM ITEM	F-1,2,3,4		DESIGN SPEC	NMP2-P301N
TYPE OF SUPPORT/COMP	MKNO	EXAM CAT	F-B,C		INSTALL SPEC	NMP2-P301F
PIPE	X	EXAM METHOD	VT-3,4		RELIEF REQ	N
SNUBBER	X	EXAM PROCEDURE	LTR		REMARKS	DR=2
INT ATT		ISO DWG	110-A			
VESSEL		WELDED ATTACH	N			
HEX		LOCAT BUILD/ELEV	PRI CONT	256		

SUPPORT NO	2MSSPSSP294A1		VALVE			ACCESS/INACCESS	I
SYSTEM CODE	MSS		PUMP			HIGH RAD ZONE	Y
BZ SUPPORT DWG	139AL	EXAM CODE		1980 W80		REMOVE FOR EXAM	Y
CODE CLASS	1	EXAM ITEM		F-1,2,3,4		DESIGN SPEC	NMP2-P301N
TYPE OF SUPPORT/COMP MKNO		EXAM CAT		F-B,C		INSTALL SPEC	NMP2-P301F
PIPE	X	EXAM METHOD		VT-3,4		RELIEF REQ	N
SNUBBER	X	EXAM PROCEDURE		LTR		REMARKS	DR=2
INT ATT		ISO DWG		110-B			
VESSEL		WELDED ATTACH		N			
HEX		LOCAT BUILD/ELEV		PRI CONT	258		
SUPPORT NO	2MSSPSSP296A1		VALVE			ACCESS/INACCESS	I
SYSTEM CODE	MSS		PUMP			HIGH RAD ZONE	Y
BZ SUPPORT DWG	139AN	EXAM CODE		1980 W80		REMOVE FOR EXAM	Y
CODE CLASS	1	EXAM ITEM		F-1,2,3,4		DESIGN SPEC	NMP2-P301N
TYPE OF SUPPORT/COMP MKNO		EXAM CAT		F-B,C		INSTALL SPEC	NMP2-P301J
PIPE	X	EXAM METHOD		VT-3,4		RELIEF REQ	N
SNUBBER	X	EXAM PROCEDURE		LTR		REMARKS	DR=2
INT ATT		ISO DWG		001-021			
VESSEL		WELDED ATTACH		N			
HEX		LOCAT BUILD/ELEV		PRI CONT	249		
SUPPORT NO	2MSSPSSP298A1		VALVE			ACCESS/INACCESS	I
SYSTEM CODE	MSS		PUMP			HIGH RAD ZONE	Y
BZ SUPPORT DWG	139AQ	EXAM CODE		1980 W80		REMOVE FOR EXAM	Y
CODE CLASS	1	EXAM ITEM		F-1,2,3,4		DESIGN SPEC	NMP2-P301N
TYPE OF SUPPORT/COMP MKNO		EXAM CAT		F-B,C		INSTALL SPEC	NMP2-P301F
PIPE	X	EXAM METHOD		VT-3,4		RELIEF REQ	N
SNUBBER	X	EXAM PROCEDURE		LTR		REMARKS	DR=2
INT ATT		ISO DWG		110-A			
VESSEL		WELDED ATTACH		N			
HEX		LOCAT BUILD/ELEV		PRI CONT	256		
SUPPORT NO	2MSSPSSP301A1		VALVE			ACCESS/INACCESS	I
SYSTEM CODE	MSS		PUMP			HIGH RAD ZONE	Y
BZ SUPPORT DWG	139AT	EXAM CODE		1980 W80		REMOVE FOR EXAM	Y
CODE CLASS	1	EXAM ITEM		F-1,2,3,4		DESIGN SPEC	NMP2-P301N
TYPE OF SUPPORT/COMP MKNO		EXAM CAT		F-B,C		INSTALL SPEC	NMP2-P301F
PIPE	X	EXAM METHOD		VT-3,4		RELIEF REQ	N
SNUBBER	X	EXAM PROCEDURE		LTR		REMARKS	DR=2
INT ATT		ISO DWG		47-A			
VESSEL		WELDED ATTACH		N			
HEX		LOCAT BUILD/ELEV		PRI CONT	248		
SUPPORT NO	2MSSPSSP302A1		VALVE			ACCESS/INACCESS	I
SYSTEM CODE	MSS		PUMP			HIGH RAD ZONE	Y
BZ SUPPORT DWG	139AU	EXAM CODE		1980 W80		REMOVE FOR EXAM	Y
CODE CLASS	1	EXAM ITEM		F-1,2,3,4		DESIGN SPEC	NMP2-P301N
TYPE OF SUPPORT/COMP MKNO		EXAM CAT		F-B,C		INSTALL SPEC	NMP2-P301F
PIPE	X	EXAM METHOD		VT-3,4		RELIEF REQ	N
SNUBBER	X	EXAM PROCEDURE		LTR		REMARKS	DR=2
INT ATT		ISO DWG		47-A			
VESSEL		WELDED ATTACH		N			
HEX		LOCAT BUILD/ELEV		PRI CONT	248		

SUPPORT NO	2MSSPSSP304A1	VALVE			ACCESS/INACCESS	I
SYSTEM CODE	MSS	PUMP			HIGH RAD ZONE	Y
BZ SUPPORT DWG	139AW	EXAM CODE	1980 W80		REMOVE FOR EXAM	Y
CODE CLASS	1	EXAM ITEM	F-1,2,3,4		DESIGN SPEC	NMP2-P301N
TYPE OF SUPPORT/COMP MKNO		EXAM CAT	F-B,C		INSTALL SPEC	NMP2-P301F
PIPE	X	EXAM METHOD	VT-3,4		RELIEF REQ	N
SNUBBER	X	EXAM PROCEDURE	LTR		REMARKS	DR=2
INT ATT		ISO DWG	47-A			
VESSEL		WELDED ATTACH	N			
HEX		LOCAT BUILD/ELEV	PRI CONT	249		

SUPPORT NO	2MSSPSSP305A1	VALVE			ACCESS/INACCESS	I
SYSTEM CODE	MSS	PUMP			HIGH RAD ZONE	Y
BZ SUPPORT DWG	139AX	EXAM CODE	1980 W80		REMOVE FOR EXAM	Y
CODE CLASS	1	EXAM ITEM	F-1,2,3,4		DESIGN SPEC	NMP2-P301N
TYPE OF SUPPORT/COMP MKNO		EXAM CAT	F-B,C		INSTALL SPEC	NMP2-P301F
PIPE	X	EXAM METHOD	VT-3,4		RELIEF REQ	N
SNUBBER	X	EXAM PROCEDURE	LTR		REMARKS	DR=2
INT ATT		ISO DWG	110-A			
VESSEL		WELDED ATTACH	N			
HEX		LOCAT BUILD/ELEV	PRI CONT	261		

SUPPORT NO	2MSSPSSP309A1	VALVE			ACCESS/INACCESS	I
SYSTEM CODE	MSS	PUMP			HIGH RAD ZONE	Y
BZ SUPPORT DWG	2DG	EXAM CODE	1980 W80		REMOVE FOR EXAM	Y
CODE CLASS	1	EXAM ITEM	F-1,2,3,4		DESIGN SPEC	NMP2-P301N
TYPE OF SUPPORT/COMP MKNO		EXAM CAT	F-B,C		INSTALL SPEC	NMP2-P301J
PIPE	X	EXAM METHOD	VT-3,4		RELIEF REQ	N
SNUBBER	X	EXAM PROCEDURE	LTR		REMARKS	DR=2
INT ATT		ISO DWG	001-016			
VESSEL		WELDED ATTACH	Y			
HEX		LOCAT BUILD/ELEV	PRI CONT	312		

SUPPORT NO	2MSSPSSP311A1	VALVE			ACCESS/INACCESS	I
SYSTEM CODE	MSS	PUMP			HIGH RAD ZONE	Y
BZ SUPPORT DWG	2DJ	EXAM CODE	1980 W80		REMOVE FOR EXAM	Y
CODE CLASS	1	EXAM ITEM	F-1,2,3,4		DESIGN SPEC	NMP2-P301N
TYPE OF SUPPORT/COMP MKNO		EXAM CAT	F-B,C		INSTALL SPEC	NMP2-P301J
PIPE	X	EXAM METHOD	VT-3,4		RELIEF REQ	N
SNUBBER	X	EXAM PROCEDURE	LTR		REMARKS	DR=2
INT ATT		ISO DWG	001-016			
VESSEL		WELDED ATTACH	Y			
HEX		LOCAT BUILD/ELEV	PRI CONT	293		

SUPPORT NO	2MSSPSSP312A1	VALVE			ACCESS/INACCESS	I
SYSTEM CODE	MSS	PUMP			HIGH RAD ZONE	Y
BZ SUPPORT DWG	2DJ	EXAM CODE	1980 W80		REMOVE FOR EXAM	Y
CODE CLASS	1	EXAM ITEM	F-1,2,3,4		DESIGN SPEC	NMP2-P301N
TYPE OF SUPPORT/COMP MKNO		EXAM CAT	F-B,C		INSTALL SPEC	NMP2-P301J
PIPE	X	EXAM METHOD	VT-3,4		RELIEF REQ	N
SNUBBER	X	EXAM PROCEDURE	LTR		REMARKS	DR=2
INT ATT		ISO DWG	001-016			
VESSEL		WELDED ATTACH	Y			
HEX		LOCAT BUILD/ELEV	PRI CONT	293		

SUPPORT NO	2MSSPSSP313A1	VALVE			ACCESS/INACCESS	I
SYSTEM CODE	MSS	PUMP			HIGH RAD ZONE	Y
BZ SUPPORT DWG	2DK	EXAM CODE	1980 W80		REMOVE FOR EXAM	Y
CODE CLASS	1	EXAM ITEM	F-1,2,3,4		DESIGN SPEC	NMP2-P301N
TYPE OF SUPPORT/COMP MKNO		EXAM CAT	F-B,C		INSTALL SPEC	NMP2-P301J
PIPE	X	EXAM METHOD	VT-3,4		RELIEF REQ	N
SNUBBER	X	EXAM PROCEDURE	LTR		REMARKS	DR=2
INT ATT		ISO DWG	001-016			
VESSEL		WELDED ATTACH	N			
HEX		LOCAT BUILD/ELEV	PRI CONT	293		
SUPPORT NO	2MSSPSSP314A1	VALVE			ACCESS/INACCESS	I
SYSTEM CODE	MSS	PUMP			HIGH RAD ZONE	Y
BZ SUPPORT DWG	2DK	EXAM CODE	1980 W80		REMOVE FOR EXAM	Y
CODE CLASS	1	EXAM ITEM	F-1,2,3,4		DESIGN SPEC	NMP2-P301N
TYPE OF SUPPORT/COMP MKNO		EXAM CAT	F-B,C		INSTALL SPEC	NMP2-P301J
PIPE	X	EXAM METHOD	VT-3,4		RELIEF REQ	N
SNUBBER	X	EXAM PROCEDURE	LTR		REMARKS	DR=2
INT ATT		ISO DWG	001-016			
VESSEL		WELDED ATTACH	Y			
HEX		LOCAT BUILD/ELEV	PRI CONT	293		
SUPPORT NO	2MSSPSSP315A1	VALVE			ACCESS/INACCESS	I
SYSTEM CODE	MSS	PUMP			HIGH RAD ZONE	Y
BZ SUPPORT DWG	2DK	EXAM CODE	1980 W80		REMOVE FOR EXAM	Y
CODE CLASS	1	EXAM ITEM	F-1,2,3,4		DESIGN SPEC	NMP2-P301N
TYPE OF SUPPORT/COMP MKNO		EXAM CAT	F-B,C		INSTALL SPEC	NMP2-P301J
PIPE	X	EXAM METHOD	VT-3,4		RELIEF REQ	N
SNUBBER	X	EXAM PROCEDURE	LTR		REMARKS	DR=2
INT ATT		ISO DWG	001-016			
VESSEL		WELDED ATTACH	Y			
HEX		LOCAT BUILD/ELEV	PRI CONT	293		
SUPPORT NO	2MSSPSSP316A1	VALVE			ACCESS/INACCESS	I
SYSTEM CODE	MSS	PUMP			HIGH RAD ZONE	Y
BZ SUPPORT DWG	2DL	EXAM CODE	1980 W80		REMOVE FOR EXAM	Y
CODE CLASS	1	EXAM ITEM	F-1,2,3,4		DESIGN SPEC	NMP2-P301N
TYPE OF SUPPORT/COMP MKNO		EXAM CAT	F-B,C		INSTALL SPEC	NMP2-P301J
PIPE	X	EXAM METHOD	VT-3,4		RELIEF REQ	N
SNUBBER	X	EXAM PROCEDURE	LTR		REMARKS	DR=2
INT ATT		ISO DWG	001-016			
VESSEL		WELDED ATTACH	N			
HEX		LOCAT BUILD/ELEV	PRI CONT	284		
SUPPORT NO	2MSSPSSP317A1	VALVE			ACCESS/INACCESS	I
SYSTEM CODE	MSS	PUMP			HIGH RAD ZONE	Y
BZ SUPPORT DWG	2EE	EXAM CODE	1980 W80		REMOVE FOR EXAM	Y
CODE CLASS	1	EXAM ITEM	F-1,2,3,4		DESIGN SPEC	NMP2-P301N
TYPE OF SUPPORT/COMP MKNO		EXAM CAT	F-B,C		INSTALL SPEC	NMP2-P301J
PIPE	X	EXAM METHOD	VT-3,4		RELIEF REQ	N
SNUBBER	X	EXAM PROCEDURE	LTR		REMARKS	DR=2
INT ATT		ISO DWG	001-016			
VESSEL		WELDED ATTACH	Y			
HEX		LOCAT BUILD/ELEV	PRI CONT	280		

SUPPORT NO	2MSSPSSP320A1	VALVE			ACCESS/INACCESS	I
SYSTEM CODE	MSS	PUMP			HIGH RAD ZONE	Y
BZ SUPPORT DWG	2DL	EXAM CODE	1980 W80		REMOVE FOR EXAM	Y
CODE CLASS	1	EXAM ITEM	F-1,2,3,4		DESIGN SPEC	NMP2-P301N
TYPE OF SUPPORT/COMP MKNO		EXAM CAT	F-C		INSTALL SPEC	NMP2-P301J
PIPE	X	EXAM METHOD	VT-3,4		RELIEF REQ	N
SNUBBER	X	EXAM PROCEDURE	LTR		REMARKS	DR=2
INT ATT		ISO DWG	001-016			
VESSEL		WELDED ATTACH	N			
HEX		LOCAT BUILD/ELEV	PRI CONT	286		

SUPPORT NO	2MSSPSSP321A1	VALVE			ACCESS/INACCESS	I
SYSTEM CODE	MSS	PUMP			HIGH RAD ZONE	Y
BZ SUPPORT DWG	139BA	EXAM CODE	1980 W80		REMOVE FOR EXAM	Y
CODE CLASS	1	EXAM ITEM	F-1,2,3,4		DESIGN SPEC	NMP2-P301N
TYPE OF SUPPORT/COMP MKNO		EXAM CAT	F-B,C		INSTALL SPEC	NMP2-P301J
PIPE	X	EXAM METHOD	VT-3,4		RELIEF REQ	N
SNUBBER	X	EXAM PROCEDURE	LTR		REMARKS	DR=2
INT ATT		ISO DWG	001-021			
VESSEL		WELDED ATTACH	N			
HEX		LOCAT BUILD/ELEV	PRI CONT	248		

SUPPORT NO	2MSSPSSP330A1	VALVE			ACCESS/INACCESS	I
SYSTEM CODE	MSS	PUMP			HIGH RAD ZONE	Y
BZ SUPPORT DWG	2DP	EXAM CODE	1980 W80		REMOVE FOR EXAM	Y
CODE CLASS	1	EXAM ITEM	F-1,2,3,4		DESIGN SPEC	NMP2-P301N
TYPE OF SUPPORT/COMP MKNO		EXAM CAT	F-B,C		INSTALL SPEC	NMP2-P301J
PIPE	X	EXAM METHOD	VT-3,4		RELIEF REQ	N
SNUBBER	X	EXAM PROCEDURE	LTR		REMARKS	DR=2
INT ATT		ISO DWG	001-013			
VESSEL		WELDED ATTACH	N			
HEX		LOCAT BUILD/ELEV	PRI CONT	289		

SUPPORT NO	2MSSPSSP331A1	VALVE			ACCESS/INACCESS	I
SYSTEM CODE	MSS	PUMP			HIGH RAD ZONE	Y
BZ SUPPORT DWG	2DP	EXAM CODE	1980 W80		REMOVE FOR EXAM	Y
CODE CLASS	1	EXAM ITEM	F-1,2,3,4		DESIGN SPEC	NMP2-P301N
TYPE OF SUPPORT/COMP MKNO		EXAM CAT	F-B,C		INSTALL SPEC	NMP2-P301J
PIPE	X	EXAM METHOD	VT-3,4		RELIEF REQ	N
SNUBBER	X	EXAM PROCEDURE	LTR		REMARKS	DR=2
INT ATT		ISO DWG	001-013			
VESSEL		WELDED ATTACH	N			
HEX		LOCAT BUILD/ELEV	PRI CONT	289		

SUPPORT NO	2MSSPSSP332A1	VALVE			ACCESS/INACCESS	I
SYSTEM CODE	MSS	PUMP			HIGH RAD ZONE	Y
BZ SUPPORT DWG	2DQ	EXAM CODE	1980 W80		REMOVE FOR EXAM	Y
CODE CLASS	1	EXAM ITEM	F-1,2,3,4		DESIGN SPEC	NMP2-P301N
TYPE OF SUPPORT/COMP MKNO		EXAM CAT	F-B,C		INSTALL SPEC	NMP2-P301J
PIPE	X	EXAM METHOD	VT-3,4		RELIEF REQ	N
SNUBBER	X	EXAM PROCEDURE	LTR		REMARKS	DR=2
INT ATT		ISO DWG	001-013			
VESSEL		WELDED ATTACH	N			
HEX		LOCAT BUILD/ELEV	PRI CONT	293		

SUPPORT NO	2MSSPSSP333A1	VALVE			ACCESS/INACCESS	I
SYSTEM CODE	MSS	PUMP			HIGH RAD ZONE	Y
BZ SUPPORT DWG	2DQ	EXAM CODE	1980 W80		REMOVE FOR EXAM	Y
CODE CLASS	1	EXAM ITEM	F-1,2,3,4		DESIGN SPEC	NMP2-P301N
TYPE OF SUPPORT/COMP MKNO		EXAM CAT	F-B,C		INSTALL SPEC	NMP2-P301J
PIPE	X	EXAM METHOD	VT-3,4		RELIEF REQ	N
SNUBBER	X	EXAM PROCEDURE	LTR		REMARKS	DR=2
INT ATT		ISO DWG	001-013			
VESSEL		WELDED ATTACH	Y			
HEX		LOCAT BUILD/ELEV	PRI CONT	293		
SUPPORT NO	2MSSPSSP334A1	VALVE			ACCESS/INACCESS	I
SYSTEM CODE	MSS	PUMP			HIGH RAD ZONE	Y
BZ SUPPORT DWG	2DQ	EXAM CODE	1980 W80		REMOVE FOR EXAM	Y
CODE CLASS	1	EXAM ITEM	F-1,2,3,4		DESIGN SPEC	NMP2-P301N
TYPE OF SUPPORT/COMP MKNO		EXAM CAT	F-B,C		INSTALL SPEC	NMP2-P301J
PIPE	X	EXAM METHOD	VT-3,4		RELIEF REQ	N
SNUBBER	X	EXAM PROCEDURE	LTR		REMARKS	DR=2
INT ATT		ISO DWG	001-013			
VESSEL		WELDED ATTACH	Y			
HEX		LOCAT BUILD/ELEV	PRI CONT	293		
SUPPORT NO	2MSSPSSP335A1	VALVE			ACCESS/INACCESS	I
SYSTEM CODE	MSS	PUMP			HIGH RAD ZONE	Y
BZ SUPPORT DWG	2DR	EXAM CODE	1980 W80		REMOVE FOR EXAM	Y
CODE CLASS	1	EXAM ITEM	F-1,2,3,4		DESIGN SPEC	NMP2-P301N
TYPE OF SUPPORT/COMP MKNO		EXAM CAT	F-B,C		INSTALL SPEC	NMP2-P301J
PIPE	X	EXAM METHOD	VT-3,4		RELIEF REQ	N
SNUBBER	X	EXAM PROCEDURE	LTR		REMARKS	DR=2
INT ATT		ISO DWG	001-013			
VESSEL		WELDED ATTACH	N			
HEX		LOCAT BUILD/ELEV	PRI CONT	293		
SUPPORT NO	2MSSPSSP336A1	VALVE			ACCESS/INACCESS	I
SYSTEM CODE	MSS	PUMP			HIGH RAD ZONE	Y
BZ SUPPORT DWG	2DR	EXAM CODE	1980 W80		REMOVE FOR EXAM	Y
CODE CLASS	1	EXAM ITEM	F-1,2,3,4		DESIGN SPEC	NMP2-P301N
TYPE OF SUPPORT/COMP MKNO		EXAM CAT	F-C		INSTALL SPEC	NMP2-P301J
PIPE	X	EXAM METHOD	VT-3,4		RELIEF REQ	N
SNUBBER	X	EXAM PROCEDURE	LTR		REMARKS	DR=2
INT ATT		ISO DWG	001-013			
VESSEL		WELDED ATTACH	N			
HEX		LOCAT BUILD/ELEV	PRI CONT	293		
SUPPORT NO	2MSSPSSP337A1	VALVE			ACCESS/INACCESS	I
SYSTEM CODE	MSS	PUMP			HIGH RAD ZONE	Y
BZ SUPPORT DWG	2DS	EXAM CODE	1980 W80		REMOVE FOR EXAM	Y
CODE CLASS	1	EXAM ITEM	F-1,2,3,4		DESIGN SPEC	NMP2-P301N
TYPE OF SUPPORT/COMP MKNO		EXAM CAT	F-B,C		INSTALL SPEC	NMP2-P301J
PIPE	X	EXAM METHOD	VT-3,4		RELIEF REQ	N
SNUBBER	X	EXAM PROCEDURE	LTR		REMARKS	DR=2
INT ATT		ISO DWG	001-013			
VESSEL		WELDED ATTACH	N			
HEX		LOCAT BUILD/ELEV	PRI CONT	307		

SUPPORT NO	2MSSPSSP342A1	VALVE			ACCESS/INACCESS	I
SYSTEM CODE	MSS	PUMP			HIGH RAD ZONE	Y
BZ SUPPORT DWG	2DY	EXAM CODE	1980 W80		REMOVE FOR EXAM	Y
CODE CLASS	1	EXAM ITEM	F-1,2,3,4		DESIGN SPEC	NMP2-P301N
TYPE OF SUPPORT/COMP MKNO		EXAM CAT	F-B,C		INSTALL SPEC	NMP2-P301J
PIPE	X	EXAM METHOD	VT-3,4		RELIEF REQ	N
SNUBBER	X	EXAM PROCEDURE	LTR		REMARKS	DR=2
INT ATT		ISO DWG	001-014			
VESSEL		WELDED ATTACH	Y			
HEX		LOCAT BUILD/ELEV	PRI CONT	293		

SUPPORT NO	2MSSPSSP343A1	VALVE			ACCESS/INACCESS	I
SYSTEM CODE	MSS	PUMP			HIGH RAD ZONE	Y
BZ SUPPORT DWG	2DZ	EXAM CODE	1980 W80		REMOVE FOR EXAM	Y
CODE CLASS	1	EXAM ITEM	F-1,2,3,4		DESIGN SPEC	NMP2-P301N
TYPE OF SUPPORT/COMP MKNO		EXAM CAT	F-B,C		INSTALL SPEC	NMP2-P301J
PIPE	X	EXAM METHOD	VT-3,4		RELIEF REQ	N
SNUBBER	X	EXAM PROCEDURE	LTR		REMARKS	DR=2
INT ATT		ISO DWG	001-014			
VESSEL		WELDED ATTACH	Y			
HEX		LOCAT BUILD/ELEV	PRI CONT	293		

SUPPORT NO	2MSSPSSP344A1	VALVE			ACCESS/INACCESS	I
SYSTEM CODE	MSS	PUMP			HIGH RAD ZONE	Y
BZ SUPPORT DWG	2EA	EXAM CODE	1980 W80		REMOVE FOR EXAM	Y
CODE CLASS	1	EXAM ITEM	F-1,2,3,4		DESIGN SPEC	NMP2-P301N
TYPE OF SUPPORT/COMP MKNO		EXAM CAT	F-B,C		INSTALL SPEC	NMP2-P301J
PIPE	X	EXAM METHOD	VT-3,4		RELIEF REQ	N
SNUBBER	X	EXAM PROCEDURE	LTR		REMARKS	DR=2
INT ATT		ISO DWG	001-014			
VESSEL		WELDED ATTACH	N			
HEX		LOCAT BUILD/ELEV	PRI CONT	293		

SUPPORT NO	2MSSPSSP345A1	VALVE			ACCESS/INACCESS	I
SYSTEM CODE	MSS	PUMP			HIGH RAD ZONE	Y
BZ SUPPORT DWG	2EB	EXAM CODE	1980 W80		REMOVE FOR EXAM	Y
CODE CLASS	1	EXAM ITEM	F-1,2,3,4		DESIGN SPEC	NMP2-P301N
TYPE OF SUPPORT/COMP MKNO		EXAM CAT	F-B,C		INSTALL SPEC	NMP2-P301J
PIPE	X	EXAM METHOD	VT-3,4		RELIEF REQ	N
SNUBBER	X	EXAM PROCEDURE	LTR		REMARKS	DR=2
INT ATT		ISO DWG	001-014			
VESSEL		WELDED ATTACH	N			
HEX		LOCAT BUILD/ELEV	PRI CONT	293		

SUPPORT NO	2MSSPSSP346A1	VALVE			ACCESS/INACCESS	I
SYSTEM CODE	MSS	PUMP			HIGH RAD ZONE	Y
BZ SUPPORT DWG	2EC	EXAM CODE	1980 W80		REMOVE FOR EXAM	Y
CODE CLASS	1	EXAM ITEM	F-1,2,3,4		DESIGN SPEC	NMP2-P301N
TYPE OF SUPPORT/COMP MKNO		EXAM CAT	F-C		INSTALL SPEC	NMP2-P301J
PIPE	X	EXAM METHOD	VT-3,4		RELIEF REQ	N
SNUBBER	X	EXAM PROCEDURE	LTR		REMARKS	DR=2
INT ATT		ISO DWG	001-014			
VESSEL		WELDED ATTACH	N			
HEX		LOCAT BUILD/ELEV	PRI CONT	288		

SUPPORT NO	2MSSPSSP348A1	VALVE			ACCESS/INACCESS	I
SYSTEM CODE	MSS	PUMP			HIGH RAD ZONE	Y
BZ SUPPORT DWG	2EE	EXAM CODE	1980 W80		REMOVE FOR EXAM	Y
CODE CLASS	1	EXAM ITEM	F-1,2,3,4		DESIGN SPEC	NMP2-P301N
TYPE OF SUPPORT/COMP MKNO		EXAM CAT	F-B,C		INSTALL SPEC	NMP2-P301J
PIPE	X	EXAM METHOD	VT-3,4		RELIEF REQ	N
SNUBBER	X	EXAM PROCEDURE	LTR		REMARKS	DR=2
INT ATT		ISO DWG	001-013			
VESSEL		WELDED ATTACH	Y			
HEX		LOCAT BUILD/ELEV	PRI CONT	280		

SUPPORT NO	2MSSPSSP353A1	VALVE			ACCESS/INACCESS	I
SYSTEM CODE	MSS	PUMP			HIGH RAD ZONE	Y
BZ SUPPORT DWG	2DY	EXAM CODE	1980 W80		REMOVE FOR EXAM	Y
CODE CLASS	1	EXAM ITEM	F-1,2,3,4		DESIGN SPEC	NMP2-P301N
TYPE OF SUPPORT/COMP MKNO		EXAM CAT	F-B,C		INSTALL SPEC	NMP2-P301J
PIPE	X	EXAM METHOD	VT-3,4		RELIEF REQ	N
SNUBBER	X	EXAM PROCEDURE	LTR		REMARKS	DR=2
INT ATT		ISO DWG	001-014			
VESSEL		WELDED ATTACH	Y			
HEX		LOCAT BUILD/ELEV	PRI CONT	293		

SUPPORT NO	2MSSPSSP354A1	VALVE			ACCESS/INACCESS	I
SYSTEM CODE	MSS	PUMP			HIGH RAD ZONE	Y
BZ SUPPORT DWG	2DZ	EXAM CODE	1980 W80		REMOVE FOR EXAM	Y
CODE CLASS	1	EXAM ITEM	F-1,2,3,4		DESIGN SPEC	NMP2-P301N
TYPE OF SUPPORT/COMP MKNO		EXAM CAT	F-B,C		INSTALL SPEC	NMP2-P301J
PIPE	X	EXAM METHOD	VT-3,4		RELIEF REQ	N
SNUBBER	X	EXAM PROCEDURE	LTR		REMARKS	DR=2
INT ATT		ISO DWG	001-014			
VESSEL		WELDED ATTACH	Y			
HEX		LOCAT BUILD/ELEV	PRI CONT	293		

SUPPORT NO	2MSSPSSP355A1	VALVE			ACCESS/INACCESS	I
SYSTEM CODE	MSS	PUMP			HIGH RAD ZONE	Y
BZ SUPPORT DWG	2EF	EXAM CODE	1980 W80		REMOVE FOR EXAM	Y
CODE CLASS	1	EXAM ITEM	F-1,2,3,4		DESIGN SPEC	NMP2-P301N
TYPE OF SUPPORT/COMP MKNO		EXAM CAT	F-B,C		INSTALL SPEC	NMP2-P301J
PIPE	X	EXAM METHOD	VT-3,4		RELIEF REQ	N
SNUBBER	X	EXAM PROCEDURE	LTR		REMARKS	DR=2
INT ATT		ISO DWG	001-014			
VESSEL		WELDED ATTACH	N			
HEX		LOCAT BUILD/ELEV	PRI CONT	289		

SUPPORT NO	2MSSPSSP382A1	VALVE	X	2MSS*MOV119	ACCESS/INACCESS	I
SYSTEM CODE	MSS	PUMP			HIGH RAD ZONE	Y
BZ SUPPORT DWG	2EY	EXAM CODE	1980 W80		REMOVE FOR EXAM	Y
CODE CLASS	1	EXAM ITEM	F-1,2,3,4		DESIGN SPEC	NMP2-P301N
TYPE OF SUPPORT/COMP MKNO		EXAM CAT	F-B,C		INSTALL SPEC	NMP2-P301F
PIPE		EXAM METHOD	VT-3,4		RELIEF REQ	N
SNUBBER	X	EXAM PROCEDURE	LTR		REMARKS	DR=2
INT ATT	X	ISO DWG	107-A			
VESSEL		WELDED ATTACH	Y			
HEX		LOCAT BUILD/ELEV	PRI CONT	307		

SUPPORT NO	2MSSPSSP383A1		VALVE	X	2MSS*MOV118	ACCESS/INACCESS	I
SYSTEM CODE	MSS		PUMP			HIGH RAD ZONE	Y
BZ SUPPORT DWG	2EZ	EXAM CODE		1980	W80	REMOVE FOR EXAM	Y
CODE CLASS	1	EXAM ITEM		F-1,2,3,4		DESIGN SPEC	NMP2-P301N
TYPE OF SUPPORT/COMP	MKNO	EXAM CAT		F-B,C		INSTALL SPEC	NMP2-P301F
PIPE		EXAM METHOD		VT-3,4		RELIEF REQ	N
SNUBBER	X	EXAM PROCEDURE		LTR		REMARKS	DR=2
INT ATT	X	ISO DWG		107-A			
VESSEL		WELDED ATTACH		Y			
HEX		LOCAT BUILD/ELEV	PRI CONT		307		

SUPPORT NO	2MSSPSSP390A1		VALVE			ACCESS/INACCESS	I
SYSTEM CODE	MSS		PUMP			HIGH RAD ZONE	Y
BZ SUPPORT DWG	2FA	EXAM CODE		1980	W80	REMOVE FOR EXAM	Y
CODE CLASS	1	EXAM ITEM		F-1,2,3,4		DESIGN SPEC	NMP2-P301N
TYPE OF SUPPORT/COMP	MKNO	EXAM CAT		F-B,C		INSTALL SPEC	NMP2-P301F
PIPE	X	EXAM METHOD		VT-3,4		RELIEF REQ	N
SNUBBER	X	EXAM PROCEDURE		LTR		REMARKS	DR=2
INT ATT		ISO DWG		107-A			
VESSEL		WELDED ATTACH		N			
HEX		LOCAT BUILD/ELEV	PRI CONT		316		

SUPPORT NO	2MSSPSSP391A1		VALVE			ACCESS/INACCESS	I
SYSTEM CODE	MSS		PUMP			HIGH RAD ZONE	Y
BZ SUPPORT DWG	2FA	EXAM CODE		1980	W80	REMOVE FOR EXAM	Y
CODE CLASS	1	EXAM ITEM		F-1,2,3,4		DESIGN SPEC	NMP2-P301N
TYPE OF SUPPORT/COMP	MKNO	EXAM CAT		F-C		INSTALL SPEC	NMP2-P301F
PIPE	X	EXAM METHOD		VT-3,4		RELIEF REQ	N
SNUBBER	X	EXAM PROCEDURE		LTR		REMARKS	DR=2
INT ATT		ISO DWG		107-A			
VESSEL		WELDED ATTACH		N			
HEX		LOCAT BUILD/ELEV	PRI CONT		316		

SUPPORT NO	2MSSPSSP392A1		VALVE			ACCESS/INACCESS	I
SYSTEM CODE	MSS		PUMP			HIGH RAD ZONE	Y
BZ SUPPORT DWG	2FB	EXAM CODE		1980	W80	REMOVE FOR EXAM	Y
CODE CLASS	1	EXAM ITEM		F-1,2,3,4		DESIGN SPEC	NMP2-P301N
TYPE OF SUPPORT/COMP	MKNO	EXAM CAT		F-B,C		INSTALL SPEC	NMP2-P301F
PIPE	X	EXAM METHOD		VT-3,4		RELIEF REQ	N
SNUBBER	X	EXAM PROCEDURE		LTR		REMARKS	DR=2
INT ATT		ISO DWG		107-A			
VESSEL		WELDED ATTACH		N			
HEX		LOCAT BUILD/ELEV	PRI CONT		318		

SUPPORT NO	2MSSPSSP393A1		VALVE			ACCESS/INACCESS	I
SYSTEM CODE	MSS		PUMP			HIGH RAD ZONE	Y
BZ SUPPORT DWG	2FB	EXAM CODE		1980	W80	REMOVE FOR EXAM	Y
CODE CLASS	1	EXAM ITEM		F-1,2,3,4		DESIGN SPEC	NMP2-P301N
TYPE OF SUPPORT/COMP	MKNO	EXAM CAT		F-C		INSTALL SPEC	NMP2-P301F
PIPE	X	EXAM METHOD		VT-3,4		RELIEF REQ	N
SNUBBER	X	EXAM PROCEDURE		LTR		REMARKS	DR=2
INT ATT		ISO DWG		107-A			
VESSEL		WELDED ATTACH		N			
HEX		LOCAT BUILD/ELEV	PRI CONT		318		

SUPPORT NO	2MSSPSSP395A1	VALVE			ACCESS/INACCESS	I
SYSTEM CODE	MSS	PUMP			HIGH RAD ZONE	Y
BZ SUPPORT DWG	2FD	EXAM CODE	1980 W80		REMOVE FOR EXAM	Y
CODE CLASS	1	EXAM ITEM	F-1,2,3,4		DESIGN SPEC	NMP2-P301N
TYPE OF SUPPORT/COMP MKNO		EXAM CAT	F-C		INSTALL SPEC	NMP2-P301F
PIPE	X	EXAM METHOD	VT-3,4		RELIEF REQ	N
SNUBBER	X	EXAM PROCEDURE	LTR		REMARKS	DR=2
INT ATT		ISO DWG	107-A			
VESSEL		WELDED ATTACH	N			
HEX		LOCAT BUILD/ELEV	PRI CONT	318		
SUPPORT NO	2MSSPSSP396A1	VALVE			ACCESS/INACCESS	I
SYSTEM CODE	MSS	PUMP			HIGH RAD ZONE	Y
BZ SUPPORT DWG	2FD	EXAM CODE	1980 W80		REMOVE FOR EXAM	Y
CODE CLASS	1	EXAM ITEM	F-1,2,3,4		DESIGN SPEC	NMP2-P301N
TYPE OF SUPPORT/COMP MKNO		EXAM CAT	F-B,C		INSTALL SPEC	NMP2-P301F
PIPE	X	EXAM METHOD	VT-3,4		RELIEF REQ	N
SNUBBER	X	EXAM PROCEDURE	LTR		REMARKS	DR=2
INT ATT		ISO DWG	107-A			
VESSEL		WELDED ATTACH	N			
HEX		LOCAT BUILD/ELEV	PRI CONT	318		
SUPPORT NO	2MSSPSSP400A1	VALVE			ACCESS/INACCESS	I
SYSTEM CODE	MSS	PUMP			HIGH RAD ZONE	Y
BZ SUPPORT DWG	2FF	EXAM CODE	1980 W80		REMOVE FOR EXAM	Y
CODE CLASS	1	EXAM ITEM	F-1,2,3,4		DESIGN SPEC	NMP2-P301N
TYPE OF SUPPORT/COMP MKNO		EXAM CAT	F-B,C		INSTALL SPEC	NMP2-P301F
PIPE	X	EXAM METHOD	VT-3,4		RELIEF REQ	N
SNUBBER	X	EXAM PROCEDURE	LTR		REMARKS	DR=2
INT ATT		ISO DWG	107-A			
VESSEL		WELDED ATTACH	N			
HEX		LOCAT BUILD/ELEV	PRI CONT	318		
SUPPORT NO	2MSSPSSP401A1	VALVE			ACCESS/INACCESS	I
SYSTEM CODE	MSS	PUMP			HIGH RAD ZONE	Y
BZ SUPPORT DWG	2FF	EXAM CODE	1980 W80		REMOVE FOR EXAM	Y
CODE CLASS	1	EXAM ITEM	F-1,2,3,4		DESIGN SPEC	NMP2-P301N
TYPE OF SUPPORT/COMP MKNO		EXAM CAT	F-C		INSTALL SPEC	NMP2-P301F
PIPE	X	EXAM METHOD	VT-3,4		RELIEF REQ	N
SNUBBER	X	EXAM PROCEDURE	LTR		REMARKS	DR=2
INT ATT		ISO DWG	107-A			
VESSEL		WELDED ATTACH	N			
HEX		LOCAT BUILD/ELEV	PRI CONT	318		
SUPPORT NO	2MSSPSSP402A1	VALVE			ACCESS/INACCESS	I
SYSTEM CODE	MSS	PUMP			HIGH RAD ZONE	Y
BZ SUPPORT DWG	2FG	EXAM CODE	1980 W80		REMOVE FOR EXAM	Y
CODE CLASS	1	EXAM ITEM	F-1,2,3,4		DESIGN SPEC	NMP2-P301N
TYPE OF SUPPORT/COMP MKNO		EXAM CAT	F-B,C		INSTALL SPEC	NMP2-P301F
PIPE	X	EXAM METHOD	VT-3,4		RELIEF REQ	N
SNUBBER	X	EXAM PROCEDURE	LTR		REMARKS	DR=2
INT ATT		ISO DWG	107-A			
VESSEL		WELDED ATTACH	N			
HEX		LOCAT BUILD/ELEV	PRI CONT	318		

SUPPORT NO	2MSSPSSP403A1		VALVE			ACCESS/INACCESS	I
SYSTEM CODE	MSS		PUMP			HIGH RAD ZONE	Y
BZ SUPPORT DWG	2FG		EXAM CODE	1980 W80		REMOVE FOR EXAM	Y
CODE CLASS	1		EXAM ITEM	F-1,2,3,4		DESIGN SPEC	NMP2-P301N
TYPE OF SUPPORT/COMP	MKNO		EXAM CAT	F-B,C		INSTALL SPEC	NMP2-P301F
PIPE	X		EXAM METHOD	VT-3,4		RELIEF REQ	N
SNUBBER	X		EXAM PROCEDURE	LTR		REMARKS	DR=2
INT ATT			ISO DWG	107-A			
VESSEL			WELDED ATTACH	N			
HEX			LOCAT BUILD/ELEV	PRI CONT	318		
SUPPORT NO	2MSSPSSP410A1		VALVE			ACCESS/INACCESS	I
SYSTEM CODE	MSS		PUMP			HIGH RAD ZONE	Y
BZ SUPPORT DWG	2FL		EXAM CODE	1980 W80		REMOVE FOR EXAM	Y
CODE CLASS	1		EXAM ITEM	F-1,2,3,4		DESIGN SPEC	NMP2-P301N
TYPE OF SUPPORT/COMP	MKNO		EXAM CAT	F-B,C		INSTALL SPEC	NMP2-P301F
PIPE	X		EXAM METHOD	VT-3,4		RELIEF REQ	N
SNUBBER	X		EXAM PROCEDURE	LTR		REMARKS	DR=2
INT ATT			ISO DWG	107-A			
VESSEL			WELDED ATTACH	N			
HEX			LOCAT BUILD/ELEV	PRI CONT	317		
SUPPORT NO	2MSSPSSP411A1		VALVE	X 2MSS*MOV108		ACCESS/INACCESS	I
SYSTEM CODE	MSS		PUMP			HIGH RAD ZONE	Y
BZ SUPPORT DWG	2FM		EXAM CODE	1980 W80		REMOVE FOR EXAM	Y
CODE CLASS	1		EXAM ITEM	F-1,2,3,4		DESIGN SPEC	NMP2-P301N
TYPE OF SUPPORT/COMP	MKNO		EXAM CAT	F-B,C		INSTALL SPEC	NMP2-P301F
PIPE			EXAM METHOD	VT-3,4		RELIEF REQ	N
SNUBBER	X		EXAM PROCEDURE	LTR		REMARKS	DR=2
INT ATT	X		ISO DWG	107-A			
VESSEL			WELDED ATTACH	N			
HEX			LOCAT BUILD/ELEV	PRI CONT	319		
SUPPORT NO	2MSSPSSP412A1		VALVE			ACCESS/INACCESS	I
SYSTEM CODE	MSS		PUMP			HIGH RAD ZONE	Y
BZ SUPPORT DWG	2FN		EXAM CODE	1980 W80		REMOVE FOR EXAM	Y
CODE CLASS	1		EXAM ITEM	F-1,2,3,4		DESIGN SPEC	NMP2-P301N
TYPE OF SUPPORT/COMP	MKNO		EXAM CAT	F-B,C		INSTALL SPEC	NMP2-P301F
PIPE	X		EXAM METHOD	VT-3,4		RELIEF REQ	N
SNUBBER	X		EXAM PROCEDURE	LTR		REMARKS	DR=2
INT ATT			ISO DWG	107-A			
VESSEL			WELDED ATTACH	N			
HEX			LOCAT BUILD/ELEV	PRI CONT	318		
SUPPORT NO	2MSSPSSP413A1		VALVE			ACCESS/INACCESS	I
SYSTEM CODE	MSS		PUMP			HIGH RAD ZONE	Y
BZ SUPPORT DWG	2FP		EXAM CODE	1980 W80		REMOVE FOR EXAM	Y
CODE CLASS	1		EXAM ITEM	F-1,2,3,4		DESIGN SPEC	NMP2-P301N
TYPE OF SUPPORT/COMP	MKNO		EXAM CAT	F-B,C		INSTALL SPEC	NMP2-P301F
PIPE	X		EXAM METHOD	VT-3,4		RELIEF REQ	N
SNUBBER	X		EXAM PROCEDURE	LTR		REMARKS	DR=2
INT ATT			ISO DWG	106-A			
VESSEL			WELDED ATTACH	N			
HEX			LOCAT BUILD/ELEV	PRI CONT	374		

SUPPORT NO	2MSSPSSP414A1	VALVE			ACCESS/INACCESS	I
SYSTEM CODE	MSS	PUMP			HIGH RAD ZONE	Y
BZ SUPPORT DWG	2FP	EXAM CODE	1980 W80		REMOVE FOR EXAM	Y
CODE CLASS	1	EXAM ITEM	F-1,2,3,4		DESIGN SPEC	NMP2-P301N
TYPE OF SUPPORT/COMP	MKNO	EXAM CAT	F-B,C		INSTALL SPEC	NMP2-P301F
PIPE	X	EXAM METHOD	VT-3,4		RELIEF REQ	N
SNUBBER	X	EXAM PROCEDURE	LTR		REMARKS	DR=2
INT ATT		ISO DWG	106-A			
VESSEL		WELDED ATTACH	N			
HEX		LOCAT BUILD/ELEV	PRI CONT	374		

SUPPORT NO	2MSSPSSP422A1	VALVE			ACCESS/INACCESS	I
SYSTEM CODE	MSS	PUMP			HIGH RAD ZONE	Y
BZ SUPPORT DWG	2FR	EXAM CODE	1980 W80		REMOVE FOR EXAM	Y
CODE CLASS	1	EXAM ITEM	F-1,2,3,4		DESIGN SPEC	NMP2-P301N
TYPE OF SUPPORT/COMP	MKNO	EXAM CAT	F-B,C		INSTALL SPEC	NMP2-P301F
PIPE	X	EXAM METHOD	VT-3,4		RELIEF REQ	N
SNUBBER	X	EXAM PROCEDURE	LTR		REMARKS	DR=2
INT ATT		ISO DWG	106-A			
VESSEL		WELDED ATTACH	N			
HEX		LOCAT BUILD/ELEV	PRI CONT	337		

SUPPORT NO	2MSSPSSP427A1	VALVE			ACCESS/INACCESS	I
SYSTEM CODE	MSS	PUMP			HIGH RAD ZONE	Y
BZ SUPPORT DWG	2EE	EXAM CODE	1980 W80		REMOVE FOR EXAM	Y
CODE CLASS	1	EXAM ITEM	F-1,2,3,4		DESIGN SPEC	NMP2-P301N
TYPE OF SUPPORT/COMP	MKNO	EXAM CAT	F-B,C		INSTALL SPEC	NMP2-P301J
PIPE	X	EXAM METHOD	VT-3,4		RELIEF REQ	N
SNUBBER	X	EXAM PROCEDURE	LTR		REMARKS	DR=2
INT ATT		ISO DWG	001-13			
VESSEL		WELDED ATTACH	Y			
HEX		LOCAT BUILD/ELEV	PRI CONT	278		

SUPPORT NO	2MSSPSSP428A1	VALVE			ACCESS/INACCESS	I
SYSTEM CODE	MSS	PUMP			HIGH RAD ZONE	Y
BZ SUPPORT DWG	2FT	EXAM CODE	1980 W80		REMOVE FOR EXAM	Y
CODE CLASS	1	EXAM ITEM	F-1,2,3,4		DESIGN SPEC	NMP2-P301N
TYPE OF SUPPORT/COMP	MKNO	EXAM CAT	F-B,C		INSTALL SPEC	NMP2-P301F
PIPE	X	EXAM METHOD	VT-3,4		RELIEF REQ	N
SNUBBER	X	EXAM PROCEDURE	LTR		REMARKS	DR=2
INT ATT		ISO DWG	106-A			
VESSEL		WELDED ATTACH	Y			
HEX		LOCAT BUILD/ELEV	PRI CONT	342		

SUPPORT NO	2MSSPSSP436A1	VALVE			ACCESS/INACCESS	I
SYSTEM CODE	MSS	PUMP			HIGH RAD ZONE	Y
BZ SUPPORT DWG	139CB	EXAM CODE	1980 W80		REMOVE FOR EXAM	Y
CODE CLASS	1	EXAM ITEM	F-1,2,3,4		DESIGN SPEC	NMP2-P301N
TYPE OF SUPPORT/COMP	MKNO	EXAM CAT	F-B,C		INSTALL SPEC	NMP2-P301F
PIPE	X	EXAM METHOD	VT-3,4		RELIEF REQ	N
SNUBBER	X	EXAM PROCEDURE	LTR		REMARKS	DR=2
INT ATT		ISO DWG	DP-302X			
VESSEL		WELDED ATTACH	N			
HEX		LOCAT BUILD/ELEV	PRI CONT	257		

SUPPORT NO	2MSSPSSP440A1	VALVE			ACCESS/INACCESS	I
SYSTEM CODE	MSS	PUMP			HIGH RAD ZONE	Y
BZ SUPPORT DWG	139CF	EXAM CODE	1980 W80		REMOVE FOR EXAM	Y
CODE CLASS	1	EXAM ITEM	F-1,2,3,4		DESIGN SPEC	NMP2-P301N
TYPE OF SUPPORT/COMP MKNO		EXAM CAT	F-B,C		INSTALL SPEC	NMP2-P301F
PIPE	X	EXAM METHOD	VT-3,4		RELIEF REQ	N
SNUBBER	X	EXAM PROCEDURE	LTR		REMARKS	DR=2
INT ATT		ISO DWG	110-A			
VESSEL		WELDED ATTACH	N			
HEX		LOCAT BUILD/ELEV	PRI CONT	261		
SUPPORT NO	2MSSPSSP443A1	VALVE			ACCESS/INACCESS	I
SYSTEM CODE	MSS	PUMP			HIGH RAD ZONE	Y
BZ SUPPORT DWG	139CG	EXAM CODE	1980 W80		REMOVE FOR EXAM	Y
CODE CLASS	1	EXAM ITEM	F-1,2,3,4		DESIGN SPEC	NMP2-P301N
TYPE OF SUPPORT/COMP MKNO		EXAM CAT	F-B,C		INSTALL SPEC	NMP2-P301F
PIPE	X	EXAM METHOD	VT-3,4		RELIEF REQ	N
SNUBBER	X	EXAM PROCEDURE	LTR		REMARKS	DR=2
INT ATT		ISO DWG	110-A			
VESSEL		WELDED ATTACH	Y			
HEX		LOCAT BUILD/ELEV	PRI CONT	257		
SUPPORT NO	2MSSPSST272A1	VALVE			ACCESS/INACCESS	I
SYSTEM CODE	MSS	PUMP			HIGH RAD ZONE	
BZ SUPPORT DWG	139P	EXAM CODE	1980 W80		REMOVE FOR EXAM	N
CODE CLASS	1	EXAM ITEM	F-1,2,3		DESIGN SPEC	NMP2-P301N
TYPE OF SUPPORT/COMP MKNO		EXAM CAT	F-B		INSTALL SPEC	NMP2-P301J
PIPE	X	EXAM METHOD	VT-3		RELIEF REQ	N
SNUBBER		EXAM PROCEDURE	LTR		REMARKS	
INT ATT		ISO DWG	001-021			
VESSEL		WELDED ATTACH	N			
HEX		LOCAT BUILD/ELEV	PRI CONT	248		
SUPPORT NO	2MSSPSST273A1	VALVE			ACCESS/INACCESS	I
SYSTEM CODE	MSS	PUMP			HIGH RAD ZONE	
BZ SUPPORT DWG	139Q	EXAM CODE	1980 W80		REMOVE FOR EXAM	N
CODE CLASS	1	EXAM ITEM	F-1,2,3		DESIGN SPEC	NMP2-P301N
TYPE OF SUPPORT/COMP MKNO		EXAM CAT	F-B		INSTALL SPEC	NMP2-P301J
PIPE	X	EXAM METHOD	VT-3		RELIEF REQ	N
SNUBBER		EXAM PROCEDURE	LTR		REMARKS	
INT ATT		ISO DWG	001-021			
VESSEL		WELDED ATTACH	N			
HEX		LOCAT BUILD/ELEV	PRI CONT	248		
SUPPORT NO	2MSSPSST274A1	VALVE			ACCESS/INACCESS	I
SYSTEM CODE	MSS	PUMP			HIGH RAD ZONE	
BZ SUPPORT DWG	139R	EXAM CODE	1980 W80		REMOVE FOR EXAM	N
CODE CLASS	1	EXAM ITEM	F-1,2,3		DESIGN SPEC	NMP2-P301N
TYPE OF SUPPORT/COMP MKNO		EXAM CAT	F-B		INSTALL SPEC	NMP2-P301J
PIPE	X	EXAM METHOD	VT-3		RELIEF REQ	N
SNUBBER		EXAM PROCEDURE	LTR		REMARKS	
INT ATT		ISO DWG	001-021			
VESSEL		WELDED ATTACH	N			
HEX		LOCAT BUILD/ELEV	PRI CONT	248		

SUPPORT NO	2MSSPSST275A1	VALVE			ACCESS/INACCESS	I
SYSTEM CODE	MSS	PUMP			HIGH RAD ZONE	
BZ SUPPORT DWG	139S	EXAM CODE	1980 W80		REMOVE FOR EXAM	N
CODE CLASS	1	EXAM ITEM	F-1,2,3		DESIGN SPEC	NMP2-P301N
TYPE OF SUPPORT/COMP MKNO		EXAM CAT	F-B		INSTALL SPEC	NMP2-P301F
PIPE	X	EXAM METHOD	VT-3		RELIEF REQ	N
SNUBBER		EXAM PROCEDURE	LTR		REMARKS	
INT ATT		ISO DWG	110-B			
VESSEL		WELDED ATTACH	N			
HEX		LOCAT BUILD/ELEV	PRI CONT	255		

SUPPORT NO	2MSSPSST276A1	VALVE			ACCESS/INACCESS	I
SYSTEM CODE	MSS	PUMP			HIGH RAD ZONE	
BZ SUPPORT DWG	139T	EXAM CODE	1980 W80		REMOVE FOR EXAM	N
CODE CLASS	1	EXAM ITEM	F-1,2,3		DESIGN SPEC	NMP2-P301N
TYPE OF SUPPORT/COMP MKNO		EXAM CAT	F-B		INSTALL SPEC	NMP2-P301F
PIPE	X	EXAM METHOD	VT-3		RELIEF REQ	N
SNUBBER		EXAM PROCEDURE	LTR		REMARKS	
INT ATT		ISO DWG	110-B			
VESSEL		WELDED ATTACH	N			
HEX		LOCAT BUILD/ELEV	PRI CONT	255		

SUPPORT NO	2MSSPSST285A1	VALVE			ACCESS/INACCESS	I
SYSTEM CODE	MSS	PUMP			HIGH RAD ZONE	
BZ SUPPORT DWG	139AD	EXAM CODE	1980 W80		REMOVE FOR EXAM	N
CODE CLASS	1	EXAM ITEM	F-1,2,3		DESIGN SPEC	NMP2-P301N
TYPE OF SUPPORT/COMP MKNO		EXAM CAT	F-B		INSTALL SPEC	NMP2-P301F
PIPE	X	EXAM METHOD	VT-3		RELIEF REQ	N
SNUBBER		EXAM PROCEDURE	LTR		REMARKS	
INT ATT		ISO DWG	110-B			
VESSEL		WELDED ATTACH	N			
HEX		LOCAT BUILD/ELEV	PRI CONT	254		

SUPPORT NO	2MSSPSST286A1	VALVE			ACCESS/INACCESS	I
SYSTEM CODE	MSS	PUMP			HIGH RAD ZONE	
BZ SUPPORT DWG	139AD	EXAM CODE	1980 W80		REMOVE FOR EXAM	N
CODE CLASS	1	EXAM ITEM	F-1,2,3		DESIGN SPEC	NMP2-P301N
TYPE OF SUPPORT/COMP MKNO		EXAM CAT	F-B		INSTALL SPEC	NMP2-P301F
PIPE	X	EXAM METHOD	VT-3		RELIEF REQ	N
SNUBBER		EXAM PROCEDURE	LTR		REMARKS	
INT ATT		ISO DWG	110-B			
VESSEL		WELDED ATTACH	N			
HEX		LOCAT BUILD/ELEV	PRI CONT	254		

SUPPORT NO	2MSSPSST287A1	VALVE			ACCESS/INACCESS	I
SYSTEM CODE	MSS	PUMP			HIGH RAD ZONE	
BZ SUPPORT DWG	139AE	EXAM CODE	1980 W80		REMOVE FOR EXAM	N
CODE CLASS	1	EXAM ITEM	F-1,2,3		DESIGN SPEC	NMP2-P301N
TYPE OF SUPPORT/COMP MKNO		EXAM CAT	F-B		INSTALL SPEC	NMP2-P301F
PIPE	X	EXAM METHOD	VT-3		RELIEF REQ	N
SNUBBER		EXAM PROCEDURE	LTR		REMARKS	
INT ATT		ISO DWG	110-B			
VESSEL		WELDED ATTACH	N			
HEX		LOCAT BUILD/ELEV	PRI CONT	255		

SUPPORT NO	2MSSPSST288A1	VALVE		ACCESS/INACCESS	I
SYSTEM CODE	MSS	PUMP		HIGH RAD ZONE	
BZ SUPPORT DWG	139AE	EXAM CODE	1980 W80	REMOVE FOR EXAM	N
CODE CLASS	1	EXAM ITEM	F-1,2,3	DESIGN SPEC	NMP2-P301N
TYPE OF SUPPORT/COMP MKNO		EXAM CAT	F-B	INSTALL SPEC	NMP2-P301F
PIPE X		EXAM METHOD	VT-3	RELIEF REQ	N
SNUBBER		EXAM PROCEDURE	LTR	REMARKS	
INT ATT		ISO DWG	110-B		
VESSEL		WELDED ATTACH	N		
HEX		LOCAT BUILD/ELEV	PRI CONT 255		

SUPPORT NO	2MSSPSST289A1	VALVE		ACCESS/INACCESS	I
SYSTEM CODE	MSS	PUMP		HIGH RAD ZONE	
BZ SUPPORT DWG	139AF	EXAM CODE	1980 W80	REMOVE FOR EXAM	N
CODE CLASS	1	EXAM ITEM	F-1,2,3	DESIGN SPEC	NMP2-P301N
TYPE OF SUPPORT/COMP MKNO		EXAM CAT	F-B	INSTALL SPEC	NMP2-P301F
PIPE X		EXAM METHOD	VT-3	RELIEF REQ	N
SNUBBER		EXAM PROCEDURE	LTR	REMARKS	
INT ATT		ISO DWG	110-B		
VESSEL		WELDED ATTACH	N		
HEX		LOCAT BUILD/ELEV	PRI CONT 255		

SUPPORT NO	2MSSPSST297A1	VALVE		ACCESS/INACCESS	I
SYSTEM CODE	MSS	PUMP		HIGH RAD ZONE	
BZ SUPPORT DWG	139AP	EXAM CODE	1980 W80	REMOVE FOR EXAM	N
CODE CLASS	1	EXAM ITEM	F-1,2,3	DESIGN SPEC	NMP2-P301N
TYPE OF SUPPORT/COMP MKNO		EXAM CAT	F-B	INSTALL SPEC	NMP2-P301F
PIPE X		EXAM METHOD	VT-3	RELIEF REQ	N
SNUBBER		EXAM PROCEDURE	LTR	REMARKS	
INT ATT		ISO DWG	47-A		
VESSEL		WELDED ATTACH	N		
HEX		LOCAT BUILD/ELEV	PRI CONT 249		

SUPPORT NO	2MSSPSST303A1	VALVE		ACCESS/INACCESS	I
SYSTEM CODE	MSS	PUMP		HIGH RAD ZONE	
BZ SUPPORT DWG	139AV	EXAM CODE	1980 W80	REMOVE FOR EXAM	N
CODE CLASS	1	EXAM ITEM	F-1,2,3	DESIGN SPEC	NMP2-P301N
TYPE OF SUPPORT/COMP MKNO		EXAM CAT	F-B	INSTALL SPEC	NMP2-P301F
PIPE X		EXAM METHOD	VT-3	RELIEF REQ	N
SNUBBER		EXAM PROCEDURE	LTR	REMARKS	
INT ATT		ISO DWG	110-A		
VESSEL		WELDED ATTACH	N		
HEX		LOCAT BUILD/ELEV	PRI CONT 261		

SUPPORT NO	2MSSPSST307A1	VALVE		ACCESS/INACCESS	I
SYSTEM CODE	MSS	PUMP		HIGH RAD ZONE	
BZ SUPPORT DWG	139AZ	EXAM CODE	1980 W80	REMOVE FOR EXAM	N
CODE CLASS	1	EXAM ITEM	F-1,2,3	DESIGN SPEC	NMP2-P301N
TYPE OF SUPPORT/COMP MKNO		EXAM CAT	F-B	INSTALL SPEC	NMP2-P301F
PIPE X		EXAM METHOD	VT-3	RELIEF REQ	N
SNUBBER		EXAM PROCEDURE	LTR	REMARKS	
INT ATT		ISO DWG	47-A		
VESSEL		WELDED ATTACH	N		
HEX		LOCAT BUILD/ELEV	PRI CONT 248		

SUPPORT NO	2MSSPSST323A1		VALVE			ACCESS/INACCESS	I
SYSTEM CODE	MSS		PUMP			HIGH RAD ZONE	
BZ SUPPORT DWG	139BC	EXAM CODE		1980 W80		REMOVE FOR EXAM	N
CODE CLASS	1	EXAM ITEM		F-1,2,3		DESIGN SPEC	NMP2-P301N
TYPE OF SUPPORT/COMP MKNO		EXAM CAT		F-B		INSTALL SPEC	NMP2-P301F
PIPE	X	EXAM METHOD		VT-3		RELIEF REQ	N
SNUBBER		EXAM PROCEDURE		LTR		REMARKS	
INT ATT		ISO DWG		47-A			
VESSEL		WELDED ATTACH		N			
HEX		LOCAT BUILD/ELEV	PRI CONT		249		
SUPPORT NO	2MSSPSST326A1		VALVE			ACCESS/INACCESS	I
SYSTEM CODE	MSS		PUMP			HIGH RAD ZONE	
BZ SUPPORT DWG	139BF	EXAM CODE		1980 W80		REMOVE FOR EXAM	N
CODE CLASS	1	EXAM ITEM		F-1,2,3		DESIGN SPEC	NMP2-P301N
TYPE OF SUPPORT/COMP MKNO		EXAM CAT		F-B		INSTALL SPEC	NMP2-P301F
PIPE	X	EXAM METHOD		VT-3		RELIEF REQ	N
SNUBBER		EXAM PROCEDURE		LTR		REMARKS	
INT ATT		ISO DWG		110-A			
VESSEL		WELDED ATTACH		N			
HEX		LOCAT BUILD/ELEV	PRI CONT		255		
SUPPORT NO	2MSSPSST327A1		VALVE			ACCESS/INACCESS	I
SYSTEM CODE	MSS		PUMP			HIGH RAD ZONE	
BZ SUPPORT DWG	139BG	EXAM CODE		1980 W80		REMOVE FOR EXAM	N
CODE CLASS	1	EXAM ITEM		F-1,2,3		DESIGN SPEC	NMP2-P301N
TYPE OF SUPPORT/COMP MKNO		EXAM CAT		F-B		INSTALL SPEC	NMP2-P301F
PIPE	X	EXAM METHOD		VT-3		RELIEF REQ	N
SNUBBER		EXAM PROCEDURE		LTR		REMARKS	
INT ATT		ISO DWG		110-B			
VESSEL		WELDED ATTACH		N			
HEX		LOCAT BUILD/ELEV	PRI CONT		255		
SUPPORT NO	2MSSPSST328A1		VALVE			ACCESS/INACCESS	I
SYSTEM CODE	MSS		PUMP			HIGH RAD ZONE	
BZ SUPPORT DWG	139BH	EXAM CODE		1980 W80		REMOVE FOR EXAM	N
CODE CLASS	1	EXAM ITEM		F-1,2,3		DESIGN SPEC	NMP2-P301N
TYPE OF SUPPORT/COMP MKNO		EXAM CAT		F-B		INSTALL SPEC	NMP2-P301J
PIPE	X	EXAM METHOD		VT-3		RELIEF REQ	N
SNUBBER		EXAM PROCEDURE		LTR		REMARKS	
INT ATT		ISO DWG		001-021			
VESSEL		WELDED ATTACH		Y			
HEX		LOCAT BUILD/ELEV	PRI CONT		248		
SUPPORT NO	2MSSPSST380A1		VALVE			ACCESS/INACCESS	I
SYSTEM CODE	MSS		PUMP			HIGH RAD ZONE	
BZ SUPPORT DWG	2EW	EXAM CODE		1980 W80		REMOVE FOR EXAM	N
CODE CLASS	1	EXAM ITEM		F-1,2,3		DESIGN SPEC	NMP2-P301N
TYPE OF SUPPORT/COMP MKNO		EXAM CAT		F-B		INSTALL SPEC	NMP2-P301F
PIPE	X	EXAM METHOD		VT-3		RELIEF REQ	N
SNUBBER		EXAM PROCEDURE		LTR		REMARKS	
INT ATT		ISO DWG		107-A			
VESSEL		WELDED ATTACH		N			
HEX		LOCAT BUILD/ELEV	PRI CONT		307		

SUPPORT NO	2MSSPSST381A1		VALVE			ACCESS/INACCESS	I
SYSTEM CODE	MSS		PUMP			HIGH RAD ZONE	
BZ SUPPORT DWG	2EX	EXAM CODE		1980 W80		REMOVE FOR EXAM	N
CODE CLASS	1	EXAM ITEM		F-1,2,3		DESIGN SPEC	NMP2-P301N
TYPE OF SUPPORT/COMP	MKNO	EXAM CAT		F-B		INSTALL SPEC	NMP2-P301F
PIPE	X	EXAM METHOD		VT-3		RELIEF REQ	N
SNUBBER		EXAM PROCEDURE		LTR		REMARKS	
INT ATT		ISO DWG		107-A			
VESSEL		WELDED ATTACH		N			
HEX		LOCAT BUILD/ELEV		PRI CONT	307		
SUPPORT NO	2MSSPSST398A1		VALVE			ACCESS/INACCESS	I
SYSTEM CODE	MSS		PUMP			HIGH RAD ZONE	
BZ SUPPORT DWG	2EW	EXAM CODE		1980 W80		REMOVE FOR EXAM	N
CODE CLASS	1	EXAM ITEM		F-1,2,3		DESIGN SPEC	NMP2-P301N
TYPE OF SUPPORT/COMP	MKNO	EXAM CAT		F-B		INSTALL SPEC	NMP2-P301F
PIPE	X	EXAM METHOD		VT-3		RELIEF REQ	N
SNUBBER		EXAM PROCEDURE		LTR		REMARKS	
INT ATT		ISO DWG		107-A			
VESSEL		WELDED ATTACH		N			
HEX		LOCAT BUILD/ELEV		PRI CONT	307		
SUPPORT NO	2MSSPSST399A1		VALVE			ACCESS/INACCESS	I
SYSTEM CODE	MSS		PUMP			HIGH RAD ZONE	
BZ SUPPORT DWG	2EX	EXAM CODE		1980 W80		REMOVE FOR EXAM	N
CODE CLASS	1	EXAM ITEM		F-1,2,3		DESIGN SPEC	NMP2-P301N
TYPE OF SUPPORT/COMP	MKNO	EXAM CAT		F-B		INSTALL SPEC	NMP2-P301F
PIPE	X	EXAM METHOD		VT-3		RELIEF REQ	N
SNUBBER		EXAM PROCEDURE		LTR		REMARKS	
INT ATT		ISO DWG		107-A			
VESSEL		WELDED ATTACH		N			
HEX		LOCAT BUILD/ELEV		PRI CONT	307		
SUPPORT NO	2MSSPSST424A1		VALVE			ACCESS/INACCESS	I
SYSTEM CODE	MSS		PUMP			HIGH RAD ZONE	
BZ SUPPORT DWG	2FS	EXAM CODE		1980 W80		REMOVE FOR EXAM	N
CODE CLASS	1	EXAM ITEM		F-1,2,3		DESIGN SPEC	NMP2-P301N
TYPE OF SUPPORT/COMP	MKNO	EXAM CAT		F-B		INSTALL SPEC	NMP2-P301F
PIPE	X	EXAM METHOD		VT-3		RELIEF REQ	N
SNUBBER		EXAM PROCEDURE		LTR		REMARKS	
INT ATT		ISO DWG		106-A			
VESSEL		WELDED ATTACH		N			
HEX		LOCAT BUILD/ELEV		PRI CONT	340		
SUPPORT NO	2MSSPSST425A1		VALVE			ACCESS/INACCESS	I
SYSTEM CODE	MSS		PUMP			HIGH RAD ZONE	
BZ SUPPORT DWG	2FS	EXAM CODE		1980 W80		REMOVE FOR EXAM	N
CODE CLASS	1	EXAM ITEM		F-1,2,3		DESIGN SPEC	NMP2-P301N
TYPE OF SUPPORT/COMP	MKNO	EXAM CAT		F-B		INSTALL SPEC	NMP2-P301F
PIPE	X	EXAM METHOD		VT-3		RELIEF REQ	N
SNUBBER		EXAM PROCEDURE		LTR		REMARKS	
INT ATT		ISO DWG		106-A			
VESSEL		WELDED ATTACH		N			
HEX		LOCAT BUILD/ELEV		PRI CONT	340		

SUPPORT NO	2MSSPSST429A1	VALVE			ACCESS/INACCESS	I
SYSTEM CODE	MSS	PUMP			HIGH RAD ZONE	
BZ SUPPORT DWG	2FU	EXAM CODE	1980 W80		REMOVE FOR EXAM	N
CODE CLASS	1	EXAM ITEM	F-1,2,3		DESIGN SPEC	NMP2-P301N
TYPE OF SUPPORT/COMP MKNO		EXAM CAT	F-B		INSTALL SPEC	NMP2-P301F
PIPE	X	EXAM METHOD	VT-3		RELIEF REQ	N
SNUBBER		EXAM PROCEDURE	LTR		REMARKS	
INT ATT		ISO DWG	106-A			
VESSEL		WELDED ATTACH	N			
HEX		LOCAT BUILD/ELEV	PRI CONT	342		

SUPPORT NO	2MSSPSST431A1	VALVE			ACCESS/INACCESS	I
SYSTEM CODE	MSS	PUMP			HIGH RAD ZONE	
BZ SUPPORT DWG	139BW	EXAM CODE	1980 W80		REMOVE FOR EXAM	N
CODE CLASS	1	EXAM ITEM	F-1,2,3		DESIGN SPEC	NMP2-P301N
TYPE OF SUPPORT/COMP MKNO		EXAM CAT	F-B		INSTALL SPEC	NMP2-P301F
PIPE	X	EXAM METHOD	VT-3		RELIEF REQ	N
SNUBBER		EXAM PROCEDURE	LTR		REMARKS	
INT ATT		ISO DWG	110-A			
VESSEL		WELDED ATTACH	N			
HEX		LOCAT BUILD/ELEV	PRI CONT	253		

SUPPORT NO	2MSSPSST432A1	VALVE			ACCESS/INACCESS	I
SYSTEM CODE	MSS	PUMP			HIGH RAD ZONE	
BZ SUPPORT DWG	139BX	EXAM CODE	1980 W80		REMOVE FOR EXAM	N
CODE CLASS	1	EXAM ITEM	F-1,2,3		DESIGN SPEC	NMP2-P301N
TYPE OF SUPPORT/COMP MKNO		EXAM CAT	F-B		INSTALL SPEC	NMP2-P301F
PIPE	X	EXAM METHOD	VT-3		RELIEF REQ	N
SNUBBER		EXAM PROCEDURE	LTR		REMARKS	
INT ATT		ISO DWG	110-A			
VESSEL		WELDED ATTACH	N			
HEX		LOCAT BUILD/ELEV	PRI CONT	257		

SUPPORT NO	2MSSPSST434A1	VALVE			ACCESS/INACCESS	I
SYSTEM CODE	MSS	PUMP			HIGH RAD ZONE	
BZ SUPPORT DWG	139BZ	EXAM CODE	1980 W80		REMOVE FOR EXAM	N
CODE CLASS	1	EXAM ITEM	F-1,2,3		DESIGN SPEC	NMP2-P301N
TYPE OF SUPPORT/COMP MKNO		EXAM CAT	F-B		INSTALL SPEC	NMP2-P301F
PIPE	X	EXAM METHOD	VT-3		RELIEF REQ	N
SNUBBER		EXAM PROCEDURE	LTR		REMARKS	
INT ATT		ISO DWG	110-A-9			
VESSEL		WELDED ATTACH	N			
HEX		LOCAT BUILD/ELEV	PRI CONT	257		

SUPPORT NO	2MSSPSST437A1	VALVE			ACCESS/INACCESS	I
SYSTEM CODE	MSS	PUMP			HIGH RAD ZONE	
BZ SUPPORT DWG	BZ	EXAM CODE	1980 W80		REMOVE FOR EXAM	N
CODE CLASS	1	EXAM ITEM	F-1,2,3		DESIGN SPEC	NMP2-P301N
TYPE OF SUPPORT/COMP MKNO		EXAM CAT	F-B		INSTALL SPEC	NMP2-P301F
PIPE	X	EXAM METHOD	VT-3		RELIEF REQ	N
SNUBBER		EXAM PROCEDURE	LTR		REMARKS	
INT ATT		ISO DWG	110-A-9			
VESSEL		WELDED ATTACH	N			
HEX		LOCAT BUILD/ELEV	PRI CONT	257		

SUPPORT NO	2MSSPSST438A1	VALVE		ACCESS/INACCESS	I
SYSTEM CODE	MSS	PUMP		HIGH RAD ZONE	
BZ SUPPORT DWG	139CD	EXAM CODE	1980 W80	REMOVE FOR EXAM	N
CODE CLASS	1	EXAM ITEM	F-1,2,3	DESIGN SPEC	NMP2-P301N
TYPE OF SUPPORT/COMP MKNO		EXAM CAT	F-B	INSTALL SPEC	NMP2-P301F
PIPE	X	EXAM METHOD	VT-3	RELIEF REQ	N
SNUBBER		EXAM PROCEDURE	LTR	REMARKS	
INT ATT		ISO DWG	110-A		
VESSEL		WELDED ATTACH	N		
HEX		LOCAT BUILD/ELEV	PRI CONT 257		

SUPPORT NO	2MSSPSST441A1	VALVE		ACCESS/INACCESS	I
SYSTEM CODE	MSS	PUMP		HIGH RAD ZONE	
BZ SUPPORT DWG	139CH	EXAM CODE	1980 W80	REMOVE FOR EXAM	N
CODE CLASS	1	EXAM ITEM	F-1,2,3	DESIGN SPEC	NMP2-P301N
TYPE OF SUPPORT/COMP MKNO		EXAM CAT	F-B	INSTALL SPEC	NMP2-P301F
PIPE	X	EXAM METHOD	VT-3	RELIEF REQ	N
SNUBBER		EXAM PROCEDURE	LTR	REMARKS	
INT ATT		ISO DWG	110-B		
VESSEL		WELDED ATTACH	N		
HEX		LOCAT BUILD/ELEV	PRI CONT 255		

SUPPORT NO	2MSSPSST442A1	VALVE		ACCESS/INACCESS	I
SYSTEM CODE	MSS	PUMP		HIGH RAD ZONE	
BZ SUPPORT DWG	139CG	EXAM CODE	1980 W80	REMOVE FOR EXAM	N
CODE CLASS	1	EXAM ITEM	F-1,2,3	DESIGN SPEC	NMP2-P301N
TYPE OF SUPPORT/COMP MKNO		EXAM CAT	F-B	INSTALL SPEC	NMP2-P301F
PIPE	X	EXAM METHOD	VT-3	RELIEF REQ	N
SNUBBER		EXAM PROCEDURE	LTR	REMARKS	
INT ATT		ISO DWG	110-A		
VESSEL		WELDED ATTACH	N		
HEX		LOCAT BUILD/ELEV	PRI CONT 257		

SUPPORT NO	2MSSPSST450A1	VALVE		ACCESS/INACCESS	I
SYSTEM CODE	MSS	PUMP		HIGH RAD ZONE	
BZ SUPPORT DWG	139CH	EXAM CODE	1980 W80	REMOVE FOR EXAM	N
CODE CLASS	1	EXAM ITEM	F-1,2,3	DESIGN SPEC	NMP2-P301N
TYPE OF SUPPORT/COMP MKNO		EXAM CAT	F-B	INSTALL SPEC	NMP2-P301F
PIPE	X	EXAM METHOD	VT-3	RELIEF REQ	N
SNUBBER		EXAM PROCEDURE	LTR	REMARKS	
INT ATT		ISO DWG	110-B		
VESSEL		WELDED ATTACH	N		
HEX		LOCAT BUILD/ELEV	PRI CONT 255		

SUPPORT NO	2MSS163PSSP02C2	VALVE		ACCESS/INACCESS	A
SYSTEM CODE	MSS	PUMP		HIGH RAD ZONE	Y
BZ SUPPORT DWG	428HN	EXAM CODE	1980 W80	REMOVE FOR EXAM	Y
CODE CLASS	2	EXAM ITEM	F-1,2,3,4	DESIGN SPEC	NMP2-P301N
TYPE OF SUPPORT/COMP MKNO		EXAM CAT	F-B,C	INSTALL SPEC	NMP2-P301F
PIPE	X	EXAM METHOD	VT-3,4	RELIEF REQ	N
SNUBBER	X	EXAM PROCEDURE	LTR	REMARKS	DR=2
INT ATT		ISO DWG	DP-302R		
VESSEL		WELDED ATTACH	N		
HEX		LOCAT BUILD/ELEV	SEC CONT 246		

SUPPORT NO	2MSS164PSSP02C2	VALVE			ACCESS/INACCESS	A	
SYSTEM CODE	MSS	PUMP			HIGH RAD ZONE	Y	
BZ SUPPORT DWG	428HP	EXAM CODE	1980 W80		REMOVE FOR EXAM	Y	
CODE CLASS	2	EXAM ITEM	F-1,2,3,4		DESIGN SPEC	NMP2-P301N	
TYPE OF SUPPORT/COMP MKNO		EXAM CAT	F-B,C		INSTALL SPEC	NMP2-P301F	
PIPE	X	EXAM METHOD	VT-3,4		RELIEF REQ	N	
SNUBBER	X	EXAM PROCEDURE	LTR		REMARKS	DR=2	
INT ATT		ISO DWG	DP-302R				
VESSEL		WELDED ATTACH	N				
HEX		LOCAT BUILD/ELEV	SEC CONT	246			
SUPPORT NO	2MSS165PSSP02C2	VALVE			ACCESS/INACCESS	A	
SYSTEM CODE	MSS	PUMP			HIGH RAD ZONE	Y	
BZ SUPPORT DWG	428HQ	EXAM CODE	1980 W80		REMOVE FOR EXAM	Y	
CODE CLASS	2	EXAM ITEM	F-1,2,3,4		DESIGN SPEC	NMP2-P301N	
TYPE OF SUPPORT/COMP MKNO		EXAM CAT	F-B,C		INSTALL SPEC	NMP2-P301F	
PIPE	X	EXAM METHOD	VT-3,4		RELIEF REQ	N	
SNUBBER	X	EXAM PROCEDURE	LTR		REMARKS	DR=2	
INT ATT		ISO DWG	DP-302R				
VESSEL		WELDED ATTACH	N				
HEX		LOCAT BUILD/ELEV	SEC CONT	246			
SUPPORT NO	2MSS166PSSP02C2	VALVE			ACCESS/INACCESS	A	
SYSTEM CODE	MSS	PUMP			HIGH RAD ZONE	Y	
BZ SUPPORT DWG	428HR	EXAM CODE	1980 W80		REMOVE FOR EXAM	Y	
CODE CLASS	2	EXAM ITEM	F-1,2,3,4		DESIGN SPEC	NMP2-P301N	
TYPE OF SUPPORT/COMP MKNO		EXAM CAT	F-B,C		INSTALL SPEC	NMP2-P301F	
PIPE	X	EXAM METHOD	VT-3,4		RELIEF REQ	N	
SNUBBER	X	EXAM PROCEDURE	LTR		REMARKS	DR=2	
INT ATT		ISO DWG	DP-302R				
VESSEL		WELDED ATTACH	N				
HEX		LOCAT BUILD/ELEV	SEC CONT	247			
SUPPORT NO	2MSSPSR067A4	VALVE			ACCESS/INACCESS	A	
SYSTEM CODE	MSS	PUMP			HIGH RAD ZONE		
BZ SUPPORT DWG	2AQ	EXAM CODE	1980 W80		REMOVE FOR EXAM	N	
CODE CLASS	4	EXAM ITEM	F-2,3		DESIGN SPEC	NMP2-P301N	
TYPE OF SUPPORT/COMP MKNO		EXAM CAT	F-B		INSTALL SPEC	NMP2-P301J	
PIPE	X	EXAM METHOD	VT-3		RELIEF REQ	N	
SNUBBER		EXAM PROCEDURE	LTR		REMARKS		
INT ATT		ISO DWG	01-05				
VESSEL		WELDED ATTACH	N				
HEX		LOCAT BUILD/ELEV	TBDG	295			
SUPPORT NO	2MSSPSR070A4	VALVE			ACCESS/INACCESS	A	
SYSTEM CODE	MSS	PUMP			HIGH RAD ZONE		
BZ SUPPORT DWG	2AR	EXAM CODE	1980 W80		REMOVE FOR EXAM	N	
CODE CLASS	4	EXAM ITEM	F-2,3		DESIGN SPEC	NMP2-P301N	
TYPE OF SUPPORT/COMP MKNO		EXAM CAT	F-B		INSTALL SPEC	NMP2-P301J	
PIPE	X	EXAM METHOD	VT-3		RELIEF REQ	N	
SNUBBER		EXAM PROCEDURE	LTR		REMARKS		
INT ATT		ISO DWG	01-05				
VESSEL		WELDED ATTACH	N				
HEX		LOCAT BUILD/ELEV	TBDG	294			

SUPPORT NO	2MSSPSR072A4	VALVE			ACCESS/INACCESS	A
SYSTEM CODE	MSS	PUMP			HIGH RAD ZONE	
BZ SUPPORT DWG	2AS	EXAM CODE	1980 W80		REMOVE FOR EXAM	N
CODE CLASS	4	EXAM ITEM	F-2,3		DESIGN SPEC	NMP2-P301N
TYPE OF SUPPORT/COMP MKNO		EXAM CAT	F-B		INSTALL SPEC	NMP2-P301J
PIPE	X	EXAM METHOD	VT-3		RELIEF REQ	N
SNUBBER		EXAM PROCEDURE	LTR		REMARKS	
INT ATT		ISO DWG	01-05			
VESSEL		WELDED ATTACH	N			
HEX		LOCAT BUILD/ELEV	TBDG	294		

SUPPORT NO	2MSSPSR368A4	VALVE			ACCESS/INACCESS	A
SYSTEM CODE	MSS	PUMP			HIGH RAD ZONE	
BZ SUPPORT DWG	2ER	EXAM CODE	1980 W80		REMOVE FOR EXAM	N
CODE CLASS	4	EXAM ITEM	F-2,3		DESIGN SPEC	NMP2-P301N
TYPE OF SUPPORT/COMP MKNO		EXAM CAT	F-B		INSTALL SPEC	NMP2-P301J
PIPE	X	EXAM METHOD	VT-3		RELIEF REQ	N
SNUBBER		EXAM PROCEDURE	LTR		REMARKS	
INT ATT		ISO DWG	01-17			
VESSEL		WELDED ATTACH	N			
HEX		LOCAT BUILD/ELEV	TBDG	250		

SUPPORT NO	2MSSPSR369A4	VALVE			ACCESS/INACCESS	A
SYSTEM CODE	MSS	PUMP			HIGH RAD ZONE	
BZ SUPPORT DWG	2GH	EXAM CODE	1980 W80		REMOVE FOR EXAM	N
CODE CLASS	4	EXAM ITEM	F-2,3		DESIGN SPEC	NMP2-P301N
TYPE OF SUPPORT/COMP MKNO		EXAM CAT	F-B		INSTALL SPEC	NMP2-P301J
PIPE	X	EXAM METHOD	VT-3		RELIEF REQ	N
SNUBBER		EXAM PROCEDURE	LTR		REMARKS	
INT ATT		ISO DWG	01-17			
VESSEL		WELDED ATTACH	N			
HEX		LOCAT BUILD/ELEV	TBDG	250		

SUPPORT NO	2MSSPSR370A4	VALVE			ACCESS/INACCESS	A
SYSTEM CODE	MSS	PUMP			HIGH RAD ZONE	
BZ SUPPORT DWG	2GJ	EXAM CODE	1980 W80		REMOVE FOR EXAM	N
CODE CLASS	4	EXAM ITEM	F-2,3		DESIGN SPEC	NMP2-P301N
TYPE OF SUPPORT/COMP MKNO		EXAM CAT	F-B		INSTALL SPEC	NMP2-P301J
PIPE	X	EXAM METHOD	VT-3		RELIEF REQ	N
SNUBBER		EXAM PROCEDURE	LTR		REMARKS	
INT ATT		ISO DWG	01-17			
VESSEL		WELDED ATTACH	N			
HEX		LOCAT BUILD/ELEV	TBDG	250		

SUPPORT NO	2MSSPSR371A4	VALVE			ACCESS/INACCESS	A
SYSTEM CODE	MSS	PUMP			HIGH RAD ZONE	
BZ SUPPORT DWG	2GK	EXAM CODE	1980 W80		REMOVE FOR EXAM	N
CODE CLASS	4	EXAM ITEM	F-2,3		DESIGN SPEC	NMP2-P301N
TYPE OF SUPPORT/COMP MKNO		EXAM CAT	F-B		INSTALL SPEC	NMP2-P301J
PIPE	X	EXAM METHOD	VT-3		RELIEF REQ	N
SNUBBER		EXAM PROCEDURE	LTR		REMARKS	
INT ATT		ISO DWG	01-17			
VESSEL		WELDED ATTACH	N			
HEX		LOCAT BUILD/ELEV	TBDG	250		

SUPPORT NO	2MSSPSR385A4	VALVE			ACCESS/INACCESS	A
SYSTEM CODE	MSS	PUMP			HIGH RAD ZONE	
BZ SUPPORT DWG	139BM	EXAM CODE	1980 W80		REMOVE FOR EXAM	N
CODE CLASS	4	EXAM ITEM	F-1,2,3		DESIGN SPEC	NMP2-P301N
TYPE OF SUPPORT/COMP	MKNO	EXAM CAT	F-B		INSTALL SPEC	NMP2-P301J
PIPE	X	EXAM METHOD	VT-3		RELIEF REQ	N
SNUBBER		EXAM PROCEDURE	LTR		REMARKS	
INT ATT		ISO DWG	01-20			
VESSEL		WELDED ATTACH	N			
HEX		LOCAT BUILD/ELEV	SEC CONT	295		

SUPPORT NO	2MSSPSSH003A4	VALVE			ACCESS/INACCESS	A
SYSTEM CODE	MSS	PUMP			HIGH RAD ZONE	
BZ SUPPORT DWG	2K	EXAM CODE	1980 W80		REMOVE FOR EXAM	N
CODE CLASS	4	EXAM ITEM	F-1,2,3,4		DESIGN SPEC	NMP2-P301N
TYPE OF SUPPORT/COMP	MKNO	EXAM CAT	F-B,C		INSTALL SPEC	NMP2-P301J
PIPE	X	EXAM METHOD	VT-3,4		RELIEF REQ	N
SNUBBER		EXAM PROCEDURE	LTR		REMARKS	
INT ATT		ISO DWG	01-05			
VESSEL		WELDED ATTACH	N			
HEX		LOCAT BUILD/ELEV	TBDG	294		

SUPPORT NO	2MSSPSSH004A4	VALVE			ACCESS/INACCESS	A
SYSTEM CODE	MSS	PUMP			HIGH RAD ZONE	
BZ SUPPORT DWG	2L	EXAM CODE	1980 W80		REMOVE FOR EXAM	N
CODE CLASS	4	EXAM ITEM	F-1,2,3,4		DESIGN SPEC	NMP2-P301N
TYPE OF SUPPORT/COMP	MKNO	EXAM CAT	F-B,C		INSTALL SPEC	NMP2-P301J
PIPE	X	EXAM METHOD	VT-3,4		RELIEF REQ	N
SNUBBER		EXAM PROCEDURE	LTR		REMARKS	
INT ATT		ISO DWG	01-05			
VESSEL		WELDED ATTACH	N			
HEX		LOCAT BUILD/ELEV	TBDG	294		

SUPPORT NO	2MSSPSSH005A4	VALVE			ACCESS/INACCESS	A
SYSTEM CODE	MSS	PUMP			HIGH RAD ZONE	
BZ SUPPORT DWG	2AJ	EXAM CODE	1980 W80		REMOVE FOR EXAM	N
CODE CLASS	4	EXAM ITEM	F-1,2,3,4		DESIGN SPEC	NMP2-P301N
TYPE OF SUPPORT/COMP	MKNO	EXAM CAT	F-B,C		INSTALL SPEC	NMP2-P301J
PIPE	X	EXAM METHOD	VT-3,4		RELIEF REQ	N
SNUBBER		EXAM PROCEDURE	LTR		REMARKS	
INT ATT		ISO DWG	01-05			
VESSEL		WELDED ATTACH	Y			
HEX		LOCAT BUILD/ELEV	TBDG	294		

SUPPORT NO	2MSSPSSH006A4	VALVE			ACCESS/INACCESS	A
SYSTEM CODE	MSS	PUMP			HIGH RAD ZONE	
BZ SUPPORT DWG	2AK	EXAM CODE	1980 W80		REMOVE FOR EXAM	N
CODE CLASS	4	EXAM ITEM	F-1,2,3,4		DESIGN SPEC	NMP2-P301N
TYPE OF SUPPORT/COMP	MKNO	EXAM CAT	F-B,C		INSTALL SPEC	NMP2-P301J
PIPE	X	EXAM METHOD	VT-3,4		RELIEF REQ	N
SNUBBER		EXAM PROCEDURE	LTR		REMARKS	
INT ATT		ISO DWG	01-05			
VESSEL		WELDED ATTACH	Y			
HEX		LOCAT BUILD/ELEV	TBDG	294		

SUPPORT NO	2MSSPSSH074A4	VALVE			ACCESS/INACCESS	A
SYSTEM CODE	MSS	PUMP			HIGH RAD ZONE	
BZ SUPPORT DWG	2AT	EXAM CODE	1980 W80		REMOVE FOR EXAM	N
CODE CLASS	4	EXAM ITEM	F-1,2,3,4		DESIGN SPEC	NMP2-P301N
TYPE OF SUPPORT/COMP MKNO		EXAM CAT	F-B,C		INSTALL SPEC	NMP2-P301J
PIPE	X	EXAM METHOD	VT-3,4		RELIEF REQ	N
SNUBBER		EXAM PROCEDURE	LTR		REMARKS	
INT ATT		ISO DWG	01-04			
VESSEL		WELDED ATTACH	Y			
HEX		LOCAT BUILD/ELEV	TBDG	295		

SUPPORT NO	2MSSPSSH075A4	VALVE			ACCESS/INACCESS	A
SYSTEM CODE	MSS	PUMP			HIGH RAD ZONE	
BZ SUPPORT DWG	2BS	EXAM CODE	1980 W80		REMOVE FOR EXAM	N
CODE CLASS	4	EXAM ITEM	F-1,2,3,4		DESIGN SPEC	NMP2-P301N
TYPE OF SUPPORT/COMP MKNO		EXAM CAT	F-B,C		INSTALL SPEC	NMP2-P301J
PIPE	X	EXAM METHOD	VT-3,4		RELIEF REQ	N
SNUBBER		EXAM PROCEDURE	LTR		REMARKS	
INT ATT		ISO DWG	01-04			
VESSEL		WELDED ATTACH	Y			
HEX		LOCAT BUILD/ELEV	TBDG	295		

SUPPORT NO	2MSSPSSH101A4	VALVE			ACCESS/INACCESS	A
SYSTEM CODE	MSS	PUMP			HIGH RAD ZONE	
BZ SUPPORT DWG	12EA	EXAM CODE	1980 W80		REMOVE FOR EXAM	N
CODE CLASS	4	EXAM ITEM	F-1,2,3,4		DESIGN SPEC	NMP2-P301N
TYPE OF SUPPORT/COMP MKNO		EXAM CAT	F-C		INSTALL SPEC	NMP2-P301J
PIPE	X	EXAM METHOD	VT-3,4		RELIEF REQ	N
SNUBBER		EXAM PROCEDURE	LTR		REMARKS	
INT ATT		ISO DWG	01-07			
VESSEL		WELDED ATTACH	N			
HEX		LOCAT BUILD/ELEV	TBDG	299		

SUPPORT NO	2MSSPSSH102A4	VALVE			ACCESS/INACCESS	A
SYSTEM CODE	MSS	PUMP			HIGH RAD ZONE	
BZ SUPPORT DWG	12EB	EXAM CODE	1980 W80		REMOVE FOR EXAM	N
CODE CLASS	4	EXAM ITEM	F-1,2,3,4		DESIGN SPEC	NMP2-P301N
TYPE OF SUPPORT/COMP MKNO		EXAM CAT	F-C		INSTALL SPEC	NMP2-P301J
PIPE	X	EXAM METHOD	VT-3,4		RELIEF REQ	N
SNUBBER		EXAM PROCEDURE	LTR		REMARKS	
INT ATT		ISO DWG	01-07			
VESSEL		WELDED ATTACH	N			
HEX		LOCAT BUILD/ELEV	TBDG	299		

SUPPORT NO	2MSSPSSH103A4	VALVE			ACCESS/INACCESS	A
SYSTEM CODE	MSS	PUMP			HIGH RAD ZONE	
BZ SUPPORT DWG	12EC	EXAM CODE	1980 W80		REMOVE FOR EXAM	N
CODE CLASS	4	EXAM ITEM	F-1,2,3,4		DESIGN SPEC	NMP2-P301N
TYPE OF SUPPORT/COMP MKNO		EXAM CAT	F-B,C		INSTALL SPEC	NMP2-P301J
PIPE	X	EXAM METHOD	VT-3,4		RELIEF REQ	N
SNUBBER		EXAM PROCEDURE	LTR		REMARKS	
INT ATT		ISO DWG	01-07			
VESSEL		WELDED ATTACH	N			
HEX		LOCAT BUILD/ELEV	TBDG	299		

SUPPORT NO	2MSSPSSH104A4	VALVE			ACCESS/INACCESS	A
SYSTEM CODE	MSS	PUMP			HIGH RAD ZONE	
BZ SUPPORT DWG	12ED	EXAM CODE	1980 W80		REMOVE FOR EXAM	N
CODE CLASS	4	EXAM ITEM	F-1,2,3,4		DESIGN SPEC	NMP2-P301N
TYPE OF SUPPORT/COMP MKNO		EXAM CAT	F-C		INSTALL SPEC	NMP2-P301J
PIPE	X	EXAM METHOD	VT-3,4		RELIEF REQ	N
SNUBBER		EXAM PROCEDURE	LTR		REMARKS	
INT ATT		ISO DWG	01-07			
VESSEL		WELDED ATTACH	N			
HEX		LOCAT BUILD/ELEV	TBDG	298		

SUPPORT NO	2MSSPSSH105A4	VALVE			ACCESS/INACCESS	A
SYSTEM CODE	MSS	PUMP			HIGH RAD ZONE	
BZ SUPPORT DWG	12EE	EXAM CODE	1980 W80		REMOVE FOR EXAM	N
CODE CLASS	4	EXAM ITEM	F-1,2,3,4		DESIGN SPEC	NMP2-P301N
TYPE OF SUPPORT/COMP MKNO		EXAM CAT	F-C		INSTALL SPEC	NMP2-P301J
PIPE	X	EXAM METHOD	VT-3,4		RELIEF REQ	N
SNUBBER		EXAM PROCEDURE	LTR		REMARKS	
INT ATT		ISO DWG	01-07			
VESSEL		WELDED ATTACH	N			
HEX		LOCAT BUILD/ELEV	TBDG	298		

SUPPORT NO	2MSSPSSH106A4	VALVE			ACCESS/INACCESS	A
SYSTEM CODE	MSS	PUMP			HIGH RAD ZONE	
BZ SUPPORT DWG	12EF	EXAM CODE	1980 W80		REMOVE FOR EXAM	N
CODE CLASS	4	EXAM ITEM	F-1,2,3,4		DESIGN SPEC	NMP2-P301N
TYPE OF SUPPORT/COMP MKNO		EXAM CAT	F-B,C		INSTALL SPEC	NMP2-P301J
PIPE	X	EXAM METHOD	VT-3,4		RELIEF REQ	N
SNUBBER		EXAM PROCEDURE	LTR		REMARKS	
INT ATT		ISO DWG	01-07			
VESSEL		WELDED ATTACH	Y			
HEX		LOCAT BUILD/ELEV	TBDG	299		

SUPPORT NO	2MSSPSSH107A4	VALVE			ACCESS/INACCESS	A
SYSTEM CODE	MSS	PUMP			HIGH RAD ZONE	
BZ SUPPORT DWG	12EG	EXAM CODE	1980 W80		REMOVE FOR EXAM	N
CODE CLASS	4	EXAM ITEM	F-1,2,3,4		DESIGN SPEC	NMP2-P301N
TYPE OF SUPPORT/COMP MKNO		EXAM CAT	F-C		INSTALL SPEC	NMP2-P301J
PIPE	X	EXAM METHOD	VT-3,4		RELIEF REQ	N
SNUBBER		EXAM PROCEDURE	LTR		REMARKS	
INT ATT		ISO DWG	01-07			
VESSEL		WELDED ATTACH	Y			
HEX		LOCAT BUILD/ELEV	TBDG	299		

SUPPORT NO	2MSSPSSH122A4	VALVE			ACCESS/INACCESS	A
SYSTEM CODE	MSS	PUMP			HIGH RAD ZONE	
BZ SUPPORT DWG	2BC	EXAM CODE	1980 W80		REMOVE FOR EXAM	N
CODE CLASS	4	EXAM ITEM	F-1,2,3,4		DESIGN SPEC	NMP2-P301N
TYPE OF SUPPORT/COMP MKNO		EXAM CAT	F-B,C		INSTALL SPEC	NMP2-P301J
PIPE	X	EXAM METHOD	VT-3,4		RELIEF REQ	N
SNUBBER		EXAM PROCEDURE	LTR		REMARKS	
INT ATT		ISO DWG	01-06			
VESSEL		WELDED ATTACH	Y			
HEX		LOCAT BUILD/ELEV	TBDG	295		

SUPPORT NO	2MSSPSSH154A4	VALVE			ACCESS/INACCESS	A
SYSTEM CODE	MSS	PUMP			HIGH RAD ZONE	
BZ SUPPORT DWG	12W	EXAM CODE	1980 W80		REMOVE FOR EXAM	N
CODE CLASS	4	EXAM ITEM	F-1,2,3,4		DESIGN SPEC	NMP2-P301N
TYPE OF SUPPORT/COMP MKNO		EXAM CAT	F-B,C		INSTALL SPEC	NMP2-P301J
PIPE	X	EXAM METHOD	VT-3,4		RELIEF REQ	N
SNUBBER		EXAM PROCEDURE	LTR		REMARKS	
INT ATT		ISO DWG	01-07			
VESSEL		WELDED ATTACH	Y			
HEX		LOCAT BUILD/ELEV	TBDG	299		

SUPPORT NO	2MSSPSSH216A4	VALVE			ACCESS/INACCESS	A
SYSTEM CODE	MSS	PUMP			HIGH RAD ZONE	
BZ SUPPORT DWG	2CC	EXAM CODE	1980 W80		REMOVE FOR EXAM	N
CODE CLASS	4	EXAM ITEM	F-1,2,3,4		DESIGN SPEC	NMP2-P301N
TYPE OF SUPPORT/COMP MKNO		EXAM CAT	F-B,C		INSTALL SPEC	NMP2-P301J
PIPE	X	EXAM METHOD	VT-3,4		RELIEF REQ	N
SNUBBER		EXAM PROCEDURE	LTR		REMARKS	
INT ATT		ISO DWG	01-03			
VESSEL		WELDED ATTACH	N			
HEX		LOCAT BUILD/ELEV	TBDG	296		

SUPPORT NO	2MSSPSSH218A4	VALVE			ACCESS/INACCESS	A
SYSTEM CODE	MSS	PUMP			HIGH RAD ZONE	
BZ SUPPORT DWG	2CE	EXAM CODE	1980 W80		REMOVE FOR EXAM	N
CODE CLASS	4	EXAM ITEM	F-1,2,3,4		DESIGN SPEC	NMP2-P301N
TYPE OF SUPPORT/COMP MKNO		EXAM CAT	F-B,C		INSTALL SPEC	NMP2-P301J
PIPE	X	EXAM METHOD	VT-3,4		RELIEF REQ	N
SNUBBER		EXAM PROCEDURE	LTR		REMARKS	
INT ATT		ISO DWG	01-04			
VESSEL		WELDED ATTACH	Y			
HEX		LOCAT BUILD/ELEV	TBDG	277		

SUPPORT NO	2MSSPSSH219A4	VALVE			ACCESS/INACCESS	A
SYSTEM CODE	MSS	PUMP			HIGH RAD ZONE	
BZ SUPPORT DWG	2CE	EXAM CODE	1980 W80		REMOVE FOR EXAM	N
CODE CLASS	4	EXAM ITEM	F-1,2,3,4		DESIGN SPEC	NMP2-P301N
TYPE OF SUPPORT/COMP MKNO		EXAM CAT	F-B,C		INSTALL SPEC	NMP2-P301J
PIPE	X	EXAM METHOD	VT-3,4		RELIEF REQ	N
SNUBBER		EXAM PROCEDURE	LTR		REMARKS	
INT ATT		ISO DWG	01-04			
VESSEL		WELDED ATTACH	Y			
HEX		LOCAT BUILD/ELEV	TBDG	277		

SUPPORT NO	2MSSPSSH220A4	VALVE			ACCESS/INACCESS	A
SYSTEM CODE	MSS	PUMP			HIGH RAD ZONE	
BZ SUPPORT DWG	2CE	EXAM CODE	1980 W80		REMOVE FOR EXAM	N
CODE CLASS	4	EXAM ITEM	F-1,2,3,4		DESIGN SPEC	NMP2-P301N
TYPE OF SUPPORT/COMP MKNO		EXAM CAT	F-B,C		INSTALL SPEC	NMP2-P301J
PIPE	X	EXAM METHOD	VT-3,4		RELIEF REQ	N
SNUBBER		EXAM PROCEDURE	LTR		REMARKS	
INT ATT		ISO DWG	01-04			
VESSEL		WELDED ATTACH	Y			
HEX		LOCAT BUILD/ELEV	TBDG	277		

SUPPORT NO	2MSSPSSH221A4	VALVE		ACCESS/INACCESS	A
SYSTEM CODE	MSS	PUMP		HIGH RAD ZONE	
BZ SUPPORT DWG	2CE	EXAM CODE	1980 W80	REMOVE FOR EXAM	N
CODE CLASS	4	EXAM ITEM	F-1,2,3,4	DESIGN SPEC	NMP2-P301N
TYPE OF SUPPORT/COMP MKNO		EXAM CAT	F-B,C	INSTALL SPEC	NMP2-P301J
PIPE	X	EXAM METHOD	VT-3,4	RELIEF REQ	N
SNUBBER		EXAM PROCEDURE	LTR	REMARKS	
INT ATT		ISO DWG	01-04		
VESSEL		WELDED ATTACH	Y		
HEX		LOCAT BUILD/ELEV	TBDG 277		

SUPPORT NO	2MSSPSSH508A4	VALVE		ACCESS/INACCESS	A
SYSTEM CODE	MSS	PUMP		HIGH RAD ZONE	
BZ SUPPORT DWG	2GD	EXAM CODE	1980 W80	REMOVE FOR EXAM	N
CODE CLASS	4	EXAM ITEM	F-1,2,3,4	DESIGN SPEC	NMP2-P301N
TYPE OF SUPPORT/COMP MKNO		EXAM CAT	F-C	INSTALL SPEC	NMP2-P301J
PIPE	X	EXAM METHOD	VT-3,4	RELIEF REQ	N
SNUBBER		EXAM PROCEDURE	LTR	REMARKS	
INT ATT		ISO DWG	01-03		
VESSEL		WELDED ATTACH	N		
HEX		LOCAT BUILD/ELEV	TBDG 296		

SUPPORT NO	2MSSPSSP051A4	VALVE		ACCESS/INACCESS	A
SYSTEM CODE	MSS	PUMP		HIGH RAD ZONE	N
BZ SUPPORT DWG	2CS	EXAM CODE	1980 W80	REMOVE FOR EXAM	Y
CODE CLASS	4	EXAM ITEM	F-1,2,3,4	DESIGN SPEC	NMP2-P301N
TYPE OF SUPPORT/COMP MKNO		EXAM CAT	F-C	INSTALL SPEC	NMP2-P301J
PIPE	X	EXAM METHOD	VT-3,4	RELIEF REQ	N
SNUBBER	X	EXAM PROCEDURE	LTR	REMARKS	DR=1
INT ATT		ISO DWG	01-05		
VESSEL		WELDED ATTACH	N		
HEX		LOCAT BUILD/ELEV	TBDG 294		

SUPPORT NO	2MSSPSSP052A4	VALVE		ACCESS/INACCESS	A
SYSTEM CODE	MSS	PUMP		HIGH RAD ZONE	N
BZ SUPPORT DWG	2CS	EXAM CODE	1980 W80	REMOVE FOR EXAM	Y
CODE CLASS	4	EXAM ITEM	F-1,2,3,4	DESIGN SPEC	NMP2-P301N
TYPE OF SUPPORT/COMP MKNO		EXAM CAT	F-B,C	INSTALL SPEC	NMP2-P301J
PIPE	X	EXAM METHOD	VT-3,4	RELIEF REQ	N
SNUBBER	X	EXAM PROCEDURE	LTR	REMARKS	DR=1
INT ATT		ISO DWG	01-05		
VESSEL		WELDED ATTACH	N		
HEX		LOCAT BUILD/ELEV	TBDG 294		

SUPPORT NO	2MSSPSSP053A4	VALVE		ACCESS/INACCESS	A
SYSTEM CODE	MSS	PUMP		HIGH RAD ZONE	N
BZ SUPPORT DWG	2CQ	EXAM CODE	1980 W80	REMOVE FOR EXAM	Y
CODE CLASS	4	EXAM ITEM	F-1,2,3,4	DESIGN SPEC	NMP2-P301N
TYPE OF SUPPORT/COMP MKNO		EXAM CAT	F-C	INSTALL SPEC	NMP2-P301J
PIPE	X	EXAM METHOD	VT-3,4	RELIEF REQ	N
SNUBBER	X	EXAM PROCEDURE	LTR	REMARKS	DR=1
INT ATT		ISO DWG	01-05		
VESSEL		WELDED ATTACH	N		
HEX		LOCAT BUILD/ELEV	TBDG 294		

SUPPORT NO	2MSSPSSP054A4	VALVE			ACCESS/INACCESS	A
SYSTEM CODE	MSS	PUMP			HIGH RAD ZONE	N
BZ SUPPORT DWG	2CQ	EXAM CODE	1980 W80		REMOVE FOR EXAM	Y
CODE CLASS	4	EXAM ITEM	F-1,2,3,4		DESIGN SPEC	NMP2-P301N
TYPE OF SUPPORT/COMP MKNO		EXAM CAT	F-B,C		INSTALL SPEC	NMP2-P301J
PIPE	X	EXAM METHOD	VT-3,4		RELIEF REQ	N
SNUBBER	X	EXAM PROCEDURE	LTR		REMARKS	DR=1
INT ATT		ISO DWG	01-05			
VESSEL		WELDED ATTACH	N			
HEX		LOCAT BUILD/ELEV	TBDG	294		

SUPPORT NO	2MSSPSSP055A4	VALVE			ACCESS/INACCESS	A
SYSTEM CODE	MSS	PUMP			HIGH RAD ZONE	N
BZ SUPPORT DWG	2AH	EXAM CODE	1980 W80		REMOVE FOR EXAM	Y
CODE CLASS	4	EXAM ITEM	F-1,2,3,4		DESIGN SPEC	NMP2-P301N
TYPE OF SUPPORT/COMP MKNO		EXAM CAT	F-C		INSTALL SPEC	NMP2-P301J
PIPE	X	EXAM METHOD	VT-3,4		RELIEF REQ	N
SNUBBER	X	EXAM PROCEDURE	LTR		REMARKS	DR=1
INT ATT		ISO DWG	01-05			
VESSEL		WELDED ATTACH	N			
HEX		LOCAT BUILD/ELEV	TBDG	294		

SUPPORT NO	2MSSPSSP056A4	VALVE			ACCESS/INACCESS	A
SYSTEM CODE	MSS	PUMP			HIGH RAD ZONE	N
BZ SUPPORT DWG	2AH	EXAM CODE	1980 W80		REMOVE FOR EXAM	Y
CODE CLASS	4	EXAM ITEM	F-1,2,3,4		DESIGN SPEC	NMP2-P301N
TYPE OF SUPPORT/COMP MKNO		EXAM CAT	F-B,C		INSTALL SPEC	NMP2-P301J
PIPE	X	EXAM METHOD	VT-3,4		RELIEF REQ	N
SNUBBER	X	EXAM PROCEDURE	LTR		REMARKS	DR=1
INT ATT		ISO DWG	01-05			
VESSEL		WELDED ATTACH	N			
HEX		LOCAT BUILD/ELEV	TBDG	294		

SUPPORT NO	2MSSPSSP057A4	VALVE			ACCESS/INACCESS	A
SYSTEM CODE	MSS	PUMP			HIGH RAD ZONE	N
BZ SUPPORT DWG	2CR	EXAM CODE	1980 W80		REMOVE FOR EXAM	Y
CODE CLASS	4	EXAM ITEM	F-1,2,3,4		DESIGN SPEC	NMP2-P301N
TYPE OF SUPPORT/COMP MKNO		EXAM CAT	F-B,C		INSTALL SPEC	NMP2-P301J
PIPE	X	EXAM METHOD	VT-3,4		RELIEF REQ	N
SNUBBER	X	EXAM PROCEDURE	LTR		REMARKS	DR=1
INT ATT		ISO DWG	01-05			
VESSEL		WELDED ATTACH	N			
HEX		LOCAT BUILD/ELEV	TBDG	294		

SUPPORT NO	2MSSPSSP058A4	VALVE			ACCESS/INACCESS	A
SYSTEM CODE	MSS	PUMP			HIGH RAD ZONE	N
BZ SUPPORT DWG	2CR	EXAM CODE	1980 W80		REMOVE FOR EXAM	Y
CODE CLASS	4	EXAM ITEM	F-1,2,3,4		DESIGN SPEC	NMP2-P301N
TYPE OF SUPPORT/COMP MKNO		EXAM CAT	F-B,C		INSTALL SPEC	NMP2-P301J
PIPE	X	EXAM METHOD	VT-3,4		RELIEF REQ	N
SNUBBER	X	EXAM PROCEDURE	LTR		REMARKS	DR=1
INT ATT		ISO DWG	01-05			
VESSEL		WELDED ATTACH	N			
HEX		LOCAT BUILD/ELEV	TBDG	294		

SUPPORT NO	2MSSPSSP059A4	VALVE			ACCESS/INACCESS	A
SYSTEM CODE	MSS	PUMP			HIGH RAD ZONE	N
BZ SUPPORT DWG	2AL	EXAM CODE	1980 W80		REMOVE FOR EXAM	Y
CODE CLASS	4	EXAM ITEM	F-1,2,3,4		DESIGN SPEC	NMP2-P301N
TYPE OF SUPPORT/COMP	MKNO	EXAM CAT	F-B,C		INSTALL SPEC	NMP2-P301J
PIPE	X	EXAM METHOD	VT-3,4		RELIEF REQ	N
SNUBBER	X	EXAM PROCEDURE	LTR		REMARKS	DR=1
INT ATT		ISO DWG	01-04			
VESSEL		WELDED ATTACH	Y			
HEX		LOCAT BUILD/ELEV	TUNN	263		

SUPPORT NO	2MSSPSSP060A4	VALVE			ACCESS/INACCESS	A
SYSTEM CODE	MSS	PUMP			HIGH RAD ZONE	N
BZ SUPPORT DWG	2AL	EXAM CODE	1980 W80		REMOVE FOR EXAM	Y
CODE CLASS	4	EXAM ITEM	F-1,2,3,4		DESIGN SPEC	NMP2-P301N
TYPE OF SUPPORT/COMP	MKNO	EXAM CAT	F-C		INSTALL SPEC	NMP2-P301J
PIPE	X	EXAM METHOD	VT-3,4		RELIEF REQ	N
SNUBBER	X	EXAM PROCEDURE	LTR		REMARKS	DR=1
INT ATT		ISO DWG	01-04			
VESSEL		WELDED ATTACH	N			
HEX		LOCAT BUILD/ELEV	TUNN	261		

SUPPORT NO	2MSSPSSP061A4	VALVE			ACCESS/INACCESS	A
SYSTEM CODE	MSS	PUMP			HIGH RAD ZONE	N
BZ SUPPORT DWG	2AN	EXAM CODE	1980 W80		REMOVE FOR EXAM	Y
CODE CLASS	4	EXAM ITEM	F-1,2,3,4		DESIGN SPEC	NMP2-P301N
TYPE OF SUPPORT/COMP	MKNO	EXAM CAT	F-C		INSTALL SPEC	NMP2-P301J
PIPE	X	EXAM METHOD	VT-3,4		RELIEF REQ	N
SNUBBER	X	EXAM PROCEDURE	LTR		REMARKS	DR=1
INT ATT		ISO DWG	01-04			
VESSEL		WELDED ATTACH	N			
HEX		LOCAT BUILD/ELEV	TUNN	263		

SUPPORT NO	2MSSPSSP062A4	VALVE			ACCESS/INACCESS	A
SYSTEM CODE	MSS	PUMP			HIGH RAD ZONE	N
BZ SUPPORT DWG	2AN	EXAM CODE	1980 W80		REMOVE FOR EXAM	Y
CODE CLASS	4	EXAM ITEM	F-1,2,3,4		DESIGN SPEC	NMP2-P301N
TYPE OF SUPPORT/COMP	MKNO	EXAM CAT	F-C		INSTALL SPEC	NMP2-P301J
PIPE	X	EXAM METHOD	VT-3,4		RELIEF REQ	N
SNUBBER	X	EXAM PROCEDURE	LTR		REMARKS	DR=1
INT ATT		ISO DWG	01-04			
VESSEL		WELDED ATTACH	N			
HEX		LOCAT BUILD/ELEV	TUNN	262		

SUPPORT NO	2MSSPSSP063A4	VALVE			ACCESS/INACCESS	A
SYSTEM CODE	MSS	PUMP			HIGH RAD ZONE	N
BZ SUPPORT DWG	2AP	EXAM CODE	1980 W80		REMOVE FOR EXAM	Y
CODE CLASS	4	EXAM ITEM	F-1,2,3,4		DESIGN SPEC	NMP2-P301N
TYPE OF SUPPORT/COMP	MKNO	EXAM CAT	F-C		INSTALL SPEC	NMP2-P301J
PIPE	X	EXAM METHOD	VT-3,4		RELIEF REQ	N
SNUBBER	X	EXAM PROCEDURE	LTR		REMARKS	DR=1
INT ATT		ISO DWG	01-04			
VESSEL		WELDED ATTACH	N			
HEX		LOCAT BUILD/ELEV	TUNN	263		

SUPPORT NO	2MSSPSSP064A4	VALVE			ACCESS/INACCESS	A
SYSTEM CODE	MSS	PUMP			HIGH RAD ZONE	N
BZ SUPPORT DWG	2AP	EXAM CODE	1980 W80		REMOVE FOR EXAM	Y
CODE CLASS	4	EXAM ITEM	F-1,2,3,4		DESIGN SPEC	NMP2-P301N
TYPE OF SUPPORT/COMP MKNO		EXAM CAT	F-C		INSTALL SPEC	NMP2-P301J
PIPE	X	EXAM METHOD	VT-3,4		RELIEF REQ	N
SNUBBER	X	EXAM PROCEDURE	LTR		REMARKS	DR=1
INT ATT		ISO DWG	01-04			
VESSEL		WELDED ATTACH	N			
HEX		LOCAT BUILD/ELEV	TUNN	262		
SUPPORT NO	2MSSPSSP065A4	VALVE			ACCESS/INACCESS	A
SYSTEM CODE	MSS	PUMP			HIGH RAD ZONE	N
BZ SUPPORT DWG	2AL	EXAM CODE	1980 W80		REMOVE FOR EXAM	Y
CODE CLASS	4	EXAM ITEM	F-1,2,3,4		DESIGN SPEC	NMP2-P301N
TYPE OF SUPPORT/COMP MKNO		EXAM CAT	F-B,C		INSTALL SPEC	NMP2-P301J
PIPE	X	EXAM METHOD	VT-3,4		RELIEF REQ	N
SNUBBER	X	EXAM PROCEDURE	LTR		REMARKS	DR=1
INT ATT		ISO DWG	01-04			
VESSEL		WELDED ATTACH	Y			
HEX		LOCAT BUILD/ELEV	TUNN	263		
SUPPORT NO	2MSSPSSP066A4	VALVE			ACCESS/INACCESS	A
SYSTEM CODE	MSS	PUMP			HIGH RAD ZONE	N
BZ SUPPORT DWG	2AL	EXAM CODE	1980 W80		REMOVE FOR EXAM	Y
CODE CLASS	4	EXAM ITEM	F-1,2,3,4		DESIGN SPEC	NMP2-P301N
TYPE OF SUPPORT/COMP MKNO		EXAM CAT	F-C		INSTALL SPEC	NMP2-P301J
PIPE	X	EXAM METHOD	VT-3,4		RELIEF REQ	N
SNUBBER	X	EXAM PROCEDURE	LTR		REMARKS	DR=1
INT ATT		ISO DWG	01-04			
VESSEL		WELDED ATTACH	N			
HEX		LOCAT BUILD/ELEV	TUNN	261		
SUPPORT NO	2MSSPSSP068A4	VALVE			ACCESS/INACCESS	A
SYSTEM CODE	MSS	PUMP			HIGH RAD ZONE	N
BZ SUPPORT DWG	2AQ	EXAM CODE	1980 W80		REMOVE FOR EXAM	Y
CODE CLASS	4	EXAM ITEM	F-1,2,3,4		DESIGN SPEC	NMP2-P301N
TYPE OF SUPPORT/COMP MKNO		EXAM CAT	F-B,C		INSTALL SPEC	NMP2-P301J
PIPE	X	EXAM METHOD	VT-3,4		RELIEF REQ	N
SNUBBER	X	EXAM PROCEDURE	LTR		REMARKS	DR=1
INT ATT		ISO DWG	01-05			
VESSEL		WELDED ATTACH	Y			
HEX		LOCAT BUILD/ELEV	TBDG	294		
SUPPORT NO	2MSSPSSP069A4	VALVE			ACCESS/INACCESS	A
SYSTEM CODE	MSS	PUMP			HIGH RAD ZONE	N
BZ SUPPORT DWG	2AQ	EXAM CODE	1980 W80		REMOVE FOR EXAM	Y
CODE CLASS	4	EXAM ITEM	F-1,2,3,4		DESIGN SPEC	NMP2-P301N
TYPE OF SUPPORT/COMP MKNO		EXAM CAT	F-B,C		INSTALL SPEC	NMP2-P301J
PIPE	X	EXAM METHOD	VT-3,4		RELIEF REQ	N
SNUBBER	X	EXAM PROCEDURE	LTR		REMARKS	DR=1
INT ATT		ISO DWG	01-05			
VESSEL		WELDED ATTACH	Y			
HEX		LOCAT BUILD/ELEV	TBDG	294		

SUPPORT NO	2MSSPSSP071A4	VALVE			ACCESS/INACCESS	A
SYSTEM CODE	MSS	PUMP			HIGH RAD ZONE	N
BZ SUPPORT DWG	2AR	EXAM CODE	1980 W80		REMOVE FOR EXAM	Y
CODE CLASS	4	EXAM ITEM	F-1,2,3,4		DESIGN SPEC	NMP2-P301N
TYPE OF SUPPORT/COMP MKNO		EXAM CAT	F-B,C		INSTALL SPEC	NMP2-P301J
PIPE	X	EXAM METHOD	VT-3,4		RELIEF REQ	N
SNUBBER	X	EXAM PROCEDURE	LTR		REMARKS	DR=1
INT ATT		ISO DWG	01-05			
VESSEL		WELDED ATTACH	Y			
HEX		LOCAT BUILD/ELEV	TBDG	294		

SUPPORT NO	2MSSPSSP073A4	VALVE			ACCESS/INACCESS	A
SYSTEM CODE	MSS	PUMP			HIGH RAD ZONE	N
BZ SUPPORT DWG	2AS	EXAM CODE	1980 W80		REMOVE FOR EXAM	Y
CODE CLASS	4	EXAM ITEM	F-1,2,3,4		DESIGN SPEC	NMP2-P301N
TYPE OF SUPPORT/COMP MKNO		EXAM CAT	F-B,C		INSTALL SPEC	NMP2-P301J
PIPE	X	EXAM METHOD	VT-3,4		RELIEF REQ	N
SNUBBER	X	EXAM PROCEDURE	LTR		REMARKS	DR=1
INT ATT		ISO DWG	01-03			
VESSEL		WELDED ATTACH	Y			
HEX		LOCAT BUILD/ELEV	TBDG	294		

SUPPORT NO	2MSSPSSP076A4	VALVE			ACCESS/INACCESS	A
SYSTEM CODE	MSS	PUMP			HIGH RAD ZONE	N
BZ SUPPORT DWG	2AU	EXAM CODE	1980 W80		REMOVE FOR EXAM	Y
CODE CLASS	4	EXAM ITEM	F-1,2,3,4		DESIGN SPEC	NMP2-P301N
TYPE OF SUPPORT/COMP MKNO		EXAM CAT	F-B,C		INSTALL SPEC	NMP2-P301J
PIPE	X	EXAM METHOD	VT-3,4		RELIEF REQ	N
SNUBBER	X	EXAM PROCEDURE	LTR		REMARKS	DR=1
INT ATT		ISO DWG	001-005			
VESSEL		WELDED ATTACH	N			
HEX		LOCAT BUILD/ELEV	TBDG	294		

SUPPORT NO	2MSSPSSP094A4	VALVE			ACCESS/INACCESS	A
SYSTEM CODE	MSS	PUMP			HIGH RAD ZONE	N
BZ SUPPORT DWG	2AZ	EXAM CODE	1980 W80		REMOVE FOR EXAM	Y
CODE CLASS	4	EXAM ITEM	F-1,2,3,4		DESIGN SPEC	NMP2-P301N
TYPE OF SUPPORT/COMP MKNO		EXAM CAT	F-B,C		INSTALL SPEC	NMP2-P301J
PIPE	X	EXAM METHOD	VT-3,4		RELIEF REQ	N
SNUBBER	X	EXAM PROCEDURE	LTR		REMARKS	DR=1
INT ATT		ISO DWG	001-006			
VESSEL		WELDED ATTACH	N			
HEX		LOCAT BUILD/ELEV	TBDG	300		

SUPPORT NO	2MSSPSSP096A4	VALVE			ACCESS/INACCESS	A
SYSTEM CODE	MSS	PUMP			HIGH RAD ZONE	N
BZ SUPPORT DWG	2BB	EXAM CODE	1980 W80		REMOVE FOR EXAM	Y
CODE CLASS	4	EXAM ITEM	F-1,2,3,4		DESIGN SPEC	NMP2-P301N
TYPE OF SUPPORT/COMP MKNO		EXAM CAT	F-B,C		INSTALL SPEC	NMP2-P301J
PIPE	X	EXAM METHOD	VT-3,4		RELIEF REQ	N
SNUBBER	X	EXAM PROCEDURE	LTR		REMARKS	DR=1
INT ATT		ISO DWG	001-006			
VESSEL		WELDED ATTACH	N			
HEX		LOCAT BUILD/ELEV	TBDG	300		

SUPPORT NO	2MSSPSSP097A4	VALVE			ACCESS/INACCESS	A
SYSTEM CODE	MSS	PUMP			HIGH RAD ZONE	N
BZ SUPPORT DWG	2BA	EXAM CODE	1980 W80		REMOVE FOR EXAM	Y
CODE CLASS	4	EXAM ITEM	F-1,2,3,4		DESIGN SPEC	NMP2-P301N
TYPE OF SUPPORT/COMP MKNO		EXAM CAT	F-B,C		INSTALL SPEC	NMP2-P301J
PIPE	X	EXAM METHOD	VT-3,4		RELIEF REQ	N
SNUBBER	X	EXAM PROCEDURE	LTR		REMARKS	DR=1
INT ATT		ISO DWG	001-006			
VESSEL		WELDED ATTACH	N			
HEX		LOCAT BUILD/ELEV	TBDG	300		

SUPPORT NO	2MSSPSSP099A4	VALVE			ACCESS/INACCESS	A
SYSTEM CODE	MSS	PUMP			HIGH RAD ZONE	N
BZ SUPPORT DWG	2BE	EXAM CODE	1980 W80		REMOVE FOR EXAM	Y
CODE CLASS	4	EXAM ITEM	F-1,2,3,4		DESIGN SPEC	NMP2-P301N
TYPE OF SUPPORT/COMP MKNO		EXAM CAT	F-B,C		INSTALL SPEC	NMP2-P301J
PIPE	X	EXAM METHOD	VT-3,4		RELIEF REQ	N
SNUBBER	X	EXAM PROCEDURE	LTR		REMARKS	DR=1
INT ATT		ISO DWG	001-006			
VESSEL		WELDED ATTACH	N			
HEX		LOCAT BUILD/ELEV	TBDG	300		

SUPPORT NO	2MSSPSSP114A4	VALVE			ACCESS/INACCESS	A
SYSTEM CODE	MSS	PUMP			HIGH RAD ZONE	N
BZ SUPPORT DWG	2BH	EXAM CODE	1980 W80		REMOVE FOR EXAM	Y
CODE CLASS	4	EXAM ITEM	F-1,2,3,4		DESIGN SPEC	NMP2-P301N
TYPE OF SUPPORT/COMP MKNO		EXAM CAT	F-B,C		INSTALL SPEC	NMP2-P301J
PIPE	X	EXAM METHOD	VT-3,4		RELIEF REQ	N
SNUBBER	X	EXAM PROCEDURE	LTR		REMARKS	DR=1
INT ATT		ISO DWG	001-006			
VESSEL		WELDED ATTACH	N			
HEX		LOCAT BUILD/ELEV	TBDG	299		

SUPPORT NO	2MSSPSSP115A4	VALVE			ACCESS/INACCESS	A
SYSTEM CODE	MSS	PUMP			HIGH RAD ZONE	N
BZ SUPPORT DWG	2BJ	EXAM CODE	1980 W80		REMOVE FOR EXAM	Y
CODE CLASS	4	EXAM ITEM	F-1,2,3,4		DESIGN SPEC	NMP2-P301N
TYPE OF SUPPORT/COMP MKNO		EXAM CAT	F-B,C		INSTALL SPEC	NMP2-P301J
PIPE	X	EXAM METHOD	VT-3,4		RELIEF REQ	N
SNUBBER	X	EXAM PROCEDURE	LTR		REMARKS	DR=1
INT ATT		ISO DWG	001-006			
VESSEL		WELDED ATTACH	N			
HEX		LOCAT BUILD/ELEV	TBDG	300		

SUPPORT NO	2MSSPSSP117A4	VALVE			ACCESS/INACCESS	A
SYSTEM CODE	MSS	PUMP			HIGH RAD ZONE	N
BZ SUPPORT DWG	2BK	EXAM CODE	1980 W80		REMOVE FOR EXAM	Y
CODE CLASS	4	EXAM ITEM	F-1,2,3,4		DESIGN SPEC	NMP2-P301N
TYPE OF SUPPORT/COMP MKNO		EXAM CAT	F-B,C		INSTALL SPEC	NMP2-P301J
PIPE	X	EXAM METHOD	VT-3,4		RELIEF REQ	N
SNUBBER	X	EXAM PROCEDURE	LTR		REMARKS	DR=1
INT ATT		ISO DWG	001-006			
VESSEL		WELDED ATTACH	N			
HEX		LOCAT BUILD/ELEV	TBDG	296		

SUPPORT NO	2MSSPSSP120A4	VALVE			ACCESS/INACCESS	A
SYSTEM CODE	MSS	PUMP			HIGH RAD ZONE	N
BZ SUPPORT DWG	2BL	EXAM CODE	1980 W80		REMOVE FOR EXAM	Y
CODE CLASS	4	EXAM ITEM	F-1,2,3,4		DESIGN SPEC	NMP2-P301N
TYPE OF SUPPORT/COMP	MKNO	EXAM CAT	F-B,C		INSTALL SPEC	NMP2-P301J
PIPE	X	EXAM METHOD	VT-3,4		RELIEF REQ	N
SNUBBER	X	EXAM PROCEDURE	LTR		REMARKS	DR=1
INT ATT		ISO DWG	01-06			
VESSEL		WELDED ATTACH	N			
HEX		LOCAT BUILD/ELEV	TBDG	295		

SUPPORT NO	2MSSPSSP121A4	VALVE			ACCESS/INACCESS	A
SYSTEM CODE	MSS	PUMP			HIGH RAD ZONE	N
BZ SUPPORT DWG	2BM	EXAM CODE	1980 W80		REMOVE FOR EXAM	Y
CODE CLASS	4	EXAM ITEM	F-1,2,3,4		DESIGN SPEC	NMP2-P301N
TYPE OF SUPPORT/COMP	MKNO	EXAM CAT	F-B,C		INSTALL SPEC	NMP2-P301J
PIPE	X	EXAM METHOD	VT-3,4		RELIEF REQ	N
SNUBBER	X	EXAM PROCEDURE	LTR		REMARKS	DR=1
INT ATT		ISO DWG	01-06			
VESSEL		WELDED ATTACH	N			
HEX		LOCAT BUILD/ELEV	TBDG	295		

SUPPORT NO	2MSSPSSP141A4	VALVE			ACCESS/INACCESS	A
SYSTEM CODE	MSS	PUMP			HIGH RAD ZONE	N
BZ SUPPORT DWG	12H	EXAM CODE	1980 W80		REMOVE FOR EXAM	Y
CODE CLASS	4	EXAM ITEM	F-1,2,3,4		DESIGN SPEC	NMP2-P301N
TYPE OF SUPPORT/COMP	MKNO	EXAM CAT	F-B,C		INSTALL SPEC	NMP2-P301J
PIPE	X	EXAM METHOD	VT-3,4		RELIEF REQ	N
SNUBBER	X	EXAM PROCEDURE	LTR		REMARKS	DR=1
INT ATT		ISO DWG	01-07			
VESSEL		WELDED ATTACH	N			
HEX		LOCAT BUILD/ELEV	TBDG	299		

SUPPORT NO	2MSSPSSP142A4	VALVE			ACCESS/INACCESS	A
SYSTEM CODE	MSS	PUMP			HIGH RAD ZONE	N
BZ SUPPORT DWG	12J	EXAM CODE	1980 W80		REMOVE FOR EXAM	Y
CODE CLASS	4	EXAM ITEM	F-1,2,3,4		DESIGN SPEC	NMP2-P301N
TYPE OF SUPPORT/COMP	MKNO	EXAM CAT	F-C		INSTALL SPEC	NMP2-P301J
PIPE	X	EXAM METHOD	VT-3,4		RELIEF REQ	N
SNUBBER	X	EXAM PROCEDURE	LTR		REMARKS	DR=1
INT ATT		ISO DWG	01-07			
VESSEL		WELDED ATTACH	N			
HEX		LOCAT BUILD/ELEV	TBDG	299		

SUPPORT NO	2MSSPSSP143A4	VALVE			ACCESS/INACCESS	A
SYSTEM CODE	MSS	PUMP			HIGH RAD ZONE	N
BZ SUPPORT DWG	12K	EXAM CODE	1980 W80		REMOVE FOR EXAM	Y
CODE CLASS	4	EXAM ITEM	F-1,2,3,4		DESIGN SPEC	NMP2-P301N
TYPE OF SUPPORT/COMP	MKNO	EXAM CAT	F-B,C		INSTALL SPEC	NMP2-P301J
PIPE	X	EXAM METHOD	VT-3,4		RELIEF REQ	N
SNUBBER	X	EXAM PROCEDURE	LTR		REMARKS	DR=1
INT ATT		ISO DWG	01-07			
VESSEL		WELDED ATTACH	N			
HEX		LOCAT BUILD/ELEV	TBDG	299		

SUPPORT NO	2MSSPSSP144A4	VALVE		ACCESS/INACCESS	A
SYSTEM CODE	MSS	PUMP		HIGH RAD ZONE	N
BZ SUPPORT DWG	12L	EXAM CODE	1980 W80	REMOVE FOR EXAM	Y
CODE CLASS	4	EXAM ITEM	F-1,2,3,4	DESIGN SPEC	NMP2-P301N
TYPE OF SUPPORT/COMP MKNO		EXAM CAT	F-B,C	INSTALL SPEC	NMP2-P301J
PIPE	X	EXAM METHOD	VT-3,4	RELIEF REQ	N
SNUBBER	X	EXAM PROCEDURE	LTR	REMARKS	DR=1
INT ATT		ISO DWG	01-07		
VESSEL		WELDED ATTACH	N		
HEX		LOCAT BUILD/ELEV	TBDG 298		

SUPPORT NO	2MSSPSSP145A4	VALVE		ACCESS/INACCESS	A
SYSTEM CODE	MSS	PUMP		HIGH RAD ZONE	N
BZ SUPPORT DWG	12M	EXAM CODE	1980 W80	REMOVE FOR EXAM	Y
CODE CLASS	4	EXAM ITEM	F-1,2,3,4	DESIGN SPEC	NMP2-P301N
TYPE OF SUPPORT/COMP MKNO		EXAM CAT	F-B,C	INSTALL SPEC	NMP2-P301J
PIPE	X	EXAM METHOD	VT-3,4	RELIEF REQ	N
SNUBBER	X	EXAM PROCEDURE	LTR	REMARKS	DR=1
INT ATT		ISO DWG	01-07		
VESSEL		WELDED ATTACH	N		
HEX		LOCAT BUILD/ELEV	TBDG 298		

SUPPORT NO	2MSSPSSP146A4	VALVE		ACCESS/INACCESS	A
SYSTEM CODE	MSS	PUMP		HIGH RAD ZONE	N
BZ SUPPORT DWG	12N	EXAM CODE	1980 W80	REMOVE FOR EXAM	Y
CODE CLASS	4	EXAM ITEM	F-1,2,3,4	DESIGN SPEC	NMP2-P301N
TYPE OF SUPPORT/COMP MKNO		EXAM CAT	F-B,C	INSTALL SPEC	NMP2-P301J
PIPE	X	EXAM METHOD	VT-3,4	RELIEF REQ	N
SNUBBER	X	EXAM PROCEDURE	LTR	REMARKS	DR=1
INT ATT		ISO DWG	01-07		
VESSEL		WELDED ATTACH	N		
HEX		LOCAT BUILD/ELEV	TBDG 298		

SUPPORT NO	2MSSPSSP147A4	VALVE		ACCESS/INACCESS	A
SYSTEM CODE	MSS	PUMP		HIGH RAD ZONE	N
BZ SUPPORT DWG	12P	EXAM CODE	1980 W80	REMOVE FOR EXAM	Y
CODE CLASS	4	EXAM ITEM	F-1,2,3,4	DESIGN SPEC	NMP2-P301N
TYPE OF SUPPORT/COMP MKNO		EXAM CAT	F-C	INSTALL SPEC	NMP2-P301J
PIPE	X	EXAM METHOD	VT-3,4	RELIEF REQ	N
SNUBBER	X	EXAM PROCEDURE	LTR	REMARKS	DR=1
INT ATT		ISO DWG	01-07		
VESSEL		WELDED ATTACH	N		
HEX		LOCAT BUILD/ELEV	TBDG 298		

SUPPORT NO	2MSSPSSP148A4	VALVE		ACCESS/INACCESS	A
SYSTEM CODE	MSS	PUMP		HIGH RAD ZONE	N
BZ SUPPORT DWG	12Q	EXAM CODE	1980 W80	REMOVE FOR EXAM	Y
CODE CLASS	4	EXAM ITEM	F-1,2,3,4	DESIGN SPEC	NMP2-P301N
TYPE OF SUPPORT/COMP MKNO		EXAM CAT	F-B,C	INSTALL SPEC	NMP2-P301J
PIPE	X	EXAM METHOD	VT-3,4	RELIEF REQ	N
SNUBBER	X	EXAM PROCEDURE	LTR	REMARKS	DR=1
INT ATT		ISO DWG	01-07		
VESSEL		WELDED ATTACH	N		
HEX		LOCAT BUILD/ELEV	TBDG 298		

SUPPORT NO	2MSSPSSP149A4	VALVE		ACCESS/INACCESS	A
SYSTEM CODE	MSS	PUMP		HIGH RAD ZONE	N
BZ SUPPORT DWG	12R	EXAM CODE	1980 W80	REMOVE FOR EXAM	Y
CODE CLASS	4	EXAM ITEM	F-1,2,3,4	DESIGN SPEC	NMP2-P301N
TYPE OF SUPPORT/COMP MKNO		EXAM CAT	F-B,C	INSTALL SPEC	NMP2-P301J
PIPE X		EXAM METHOD	VT-3,4	RELIEF REQ	N
SNUBBER X		EXAM PROCEDURE	LTR	REMARKS	DR=1
INT ATT		ISO DWG	01-07		
VESSEL		WELDED ATTACH	N		
HEX		LOCAT BUILD/ELEV	TBDG 299		

SUPPORT NO	2MSSPSSP150A4	VALVE		ACCESS/INACCESS	A
SYSTEM CODE	MSS	PUMP		HIGH RAD ZONE	N
BZ SUPPORT DWG	12S	EXAM CODE	1980 W80	REMOVE FOR EXAM	Y
CODE CLASS	4	EXAM ITEM	F-1,2,3,4	DESIGN SPEC	NMP2-P301N
TYPE OF SUPPORT/COMP MKNO		EXAM CAT	F-B,C	INSTALL SPEC	NMP2-P301J
PIPE X		EXAM METHOD	VT-3,4	RELIEF REQ	N
SNUBBER X		EXAM PROCEDURE	LTR	REMARKS	DR=1
INT ATT		ISO DWG	01-07		
VESSEL		WELDED ATTACH	Y		
HEX		LOCAT BUILD/ELEV	TBDG 299		

SUPPORT NO	2MSSPSSP151A4	VALVE		ACCESS/INACCESS	A
SYSTEM CODE	MSS	PUMP		HIGH RAD ZONE	N
BZ SUPPORT DWG	12T	EXAM CODE	1980 W80	REMOVE FOR EXAM	Y
CODE CLASS	4	EXAM ITEM	F-1,2,3,4	DESIGN SPEC	NMP2-P301N
TYPE OF SUPPORT/COMP MKNO		EXAM CAT	F-B,C	INSTALL SPEC	NMP2-P301J
PIPE X		EXAM METHOD	VT-3,4	RELIEF REQ	N
SNUBBER X		EXAM PROCEDURE	LTR	REMARKS	DR=1
INT ATT		ISO DWG	01-07		
VESSEL		WELDED ATTACH	Y		
HEX		LOCAT BUILD/ELEV	TBDG 298		

SUPPORT NO	2MSSPSSP152A4	VALVE		ACCESS/INACCESS	A
SYSTEM CODE	MSS	PUMP		HIGH RAD ZONE	N
BZ SUPPORT DWG	12U	EXAM CODE	1980 W80	REMOVE FOR EXAM	Y
CODE CLASS	4	EXAM ITEM	F-1,2,3,4	DESIGN SPEC	NMP2-P301N
TYPE OF SUPPORT/COMP MKNO		EXAM CAT	F-B,C	INSTALL SPEC	NMP2-P301J
PIPE X		EXAM METHOD	VT-3,4	RELIEF REQ	N
SNUBBER X		EXAM PROCEDURE	LTR	REMARKS	DR=1
INT ATT		ISO DWG	01-07		
VESSEL		WELDED ATTACH	Y		
HEX		LOCAT BUILD/ELEV	TBDG 298		

SUPPORT NO	2MSSPSSP204A4	VALVE		ACCESS/INACCESS	A
SYSTEM CODE	MSS	PUMP		HIGH RAD ZONE	N
BZ SUPPORT DWG	2BT	EXAM CODE	1980 W80	REMOVE FOR EXAM	Y
CODE CLASS	4	EXAM ITEM	F-1,2,3,4	DESIGN SPEC	NMP2-P301N
TYPE OF SUPPORT/COMP MKNO		EXAM CAT	F-B,C	INSTALL SPEC	NMP2-P301J
PIPE X		EXAM METHOD	VT-3,4	RELIEF REQ	N
SNUBBER X		EXAM PROCEDURE	LTR	REMARKS	DR=1
INT ATT		ISO DWG	01-03		
VESSEL		WELDED ATTACH	N		
HEX		LOCAT BUILD/ELEV	TBDG 303		

SUPPORT NO	2MSSPSSP205A4	VALVE			ACCESS/INACCESS	A
SYSTEM CODE	MSS	PUMP			HIGH RAD ZONE	N
BZ SUPPORT DWG	2CB	EXAM CODE	1980 W80		REMOVE FOR EXAM	Y
CODE CLASS	4	EXAM ITEM	F-1,2,3,4		DESIGN SPEC	NMP2-P301N
TYPE OF SUPPORT/COMP MKNO		EXAM CAT	F-B,C		INSTALL SPEC	NMP2-P301J
PIPE	X	EXAM METHOD	VT-3,4		RELIEF REQ	N
SNUBBER	X	EXAM PROCEDURE	LTR		REMARKS	DR=1
INT ATT		ISO DWG	01-03			
VESSEL		WELDED ATTACH	N			
HEX		LOCAT BUILD/ELEV	TBDG	299		

SUPPORT NO	2MSSPSSP207A4	VALVE			ACCESS/INACCESS	A
SYSTEM CODE	MSS	PUMP			HIGH RAD ZONE	N
BZ SUPPORT DWG	2BW	EXAM CODE	1980 W80		REMOVE FOR EXAM	Y
CODE CLASS	4	EXAM ITEM	F-1,2,3,4		DESIGN SPEC	NMP2-P301N
TYPE OF SUPPORT/COMP MKNO		EXAM CAT	F-B,C		INSTALL SPEC	NMP2-P301J
PIPE	X	EXAM METHOD	VT-3,4		RELIEF REQ	N
SNUBBER	X	EXAM PROCEDURE	LTR		REMARKS	DR=1
INT ATT		ISO DWG	01-03			
VESSEL		WELDED ATTACH	Y			
HEX		LOCAT BUILD/ELEV	TBDG	295		

SUPPORT NO	2MSSPSSP208A4	VALVE			ACCESS/INACCESS	A
SYSTEM CODE	MSS	PUMP			HIGH RAD ZONE	N
BZ SUPPORT DWG	2BX	EXAM CODE	1980 W80		REMOVE FOR EXAM	Y
CODE CLASS	4	EXAM ITEM	F-1,2,3,4		DESIGN SPEC	NMP2-P301N
TYPE OF SUPPORT/COMP MKNO		EXAM CAT	F-B,C		INSTALL SPEC	NMP2-P301J
PIPE	X	EXAM METHOD	VT-3,4		RELIEF REQ	N
SNUBBER	X	EXAM PROCEDURE	LTR		REMARKS	DR=1
INT ATT		ISO DWG	01-03			
VESSEL		WELDED ATTACH	N			
HEX		LOCAT BUILD/ELEV	TBDG	295		

SUPPORT NO	2MSSPSSP209A4	VALVE			ACCESS/INACCESS	A
SYSTEM CODE	MSS	PUMP			HIGH RAD ZONE	N
BZ SUPPORT DWG	2BY	EXAM CODE	1980 W80		REMOVE FOR EXAM	Y
CODE CLASS	4	EXAM ITEM	F-1,2,3,4		DESIGN SPEC	NMP2-P301N
TYPE OF SUPPORT/COMP MKNO		EXAM CAT	F-B,C		INSTALL SPEC	NMP2-P301J
PIPE	X	EXAM METHOD	VT-3,4		RELIEF REQ	N
SNUBBER	X	EXAM PROCEDURE	LTR		REMARKS	DR=1
INT ATT		ISO DWG	01-03			
VESSEL		WELDED ATTACH	N			
HEX		LOCAT BUILD/ELEV	TBDG	296		

SUPPORT NO	2MSSPSSP210A4	VALVE			ACCESS/INACCESS	A
SYSTEM CODE	MSS	PUMP			HIGH RAD ZONE	N
BZ SUPPORT DWG	2BZ	EXAM CODE	1980 W80		REMOVE FOR EXAM	Y
CODE CLASS	4	EXAM ITEM	F-1,2,3,4		DESIGN SPEC	NMP2-P301N
TYPE OF SUPPORT/COMP MKNO		EXAM CAT	F-C		INSTALL SPEC	NMP2-P301J
PIPE	X	EXAM METHOD	VT-3,4		RELIEF REQ	N
SNUBBER	X	EXAM PROCEDURE	LTR		REMARKS	DR=1
INT ATT		ISO DWG	01-03			
VESSEL		WELDED ATTACH	N			
HEX		LOCAT BUILD/ELEV	TBDG	296		

SUPPORT NO	2MSSPSSP211A4	VALVE			ACCESS/INACCESS	A
SYSTEM CODE	MSS	PUMP			HIGH RAD ZONE	N
BZ SUPPORT DWG	2CA	EXAM CODE	1980 W80		REMOVE FOR EXAM	Y
CODE CLASS	4	EXAM ITEM	F-1,2,3,4		DESIGN SPEC	NMP2-P301N
TYPE OF SUPPORT/COMP MKNO		EXAM CAT	F-B,C		INSTALL SPEC	NMP2-P301J
PIPE	X	EXAM METHOD	VT-3,4		RELIEF REQ	N
SNUBBER	X	EXAM PROCEDURE	LTR		REMARKS	DR=1
INT ATT		ISO DWG	01-03			
VESSEL		WELDED ATTACH	Y			
HEX		LOCAT BUILD/ELEV	TBDG	299		
SUPPORT NO	2MSSPSSP217A4	VALVE			ACCESS/INACCESS	A
SYSTEM CODE	MSS	PUMP			HIGH RAD ZONE	N
BZ SUPPORT DWG	2CD	EXAM CODE	1980 W80		REMOVE FOR EXAM	Y
CODE CLASS	4	EXAM ITEM	F-1,2,3,4		DESIGN SPEC	NMP2-P301N
TYPE OF SUPPORT/COMP MKNO		EXAM CAT	F-B,C		INSTALL SPEC	NMP2-P301J
PIPE	X	EXAM METHOD	VT-3,4		RELIEF REQ	N
SNUBBER	X	EXAM PROCEDURE	LTR		REMARKS	DR=1
INT ATT		ISO DWG	01-03			
VESSEL		WELDED ATTACH	N			
HEX		LOCAT BUILD/ELEV	TBDG	296		
SUPPORT NO	2MSSPSSP226A4	VALVE			ACCESS/INACCESS	A
SYSTEM CODE	MSS	PUMP			HIGH RAD ZONE	N
BZ SUPPORT DWG	2CL	EXAM CODE	1980 W80		REMOVE FOR EXAM	Y
CODE CLASS	4	EXAM ITEM	F-1,2,3,4		DESIGN SPEC	NMP2-P301N
TYPE OF SUPPORT/COMP MKNO		EXAM CAT	F-C		INSTALL SPEC	NMP2-P301J
PIPE	X	EXAM METHOD	VT-3,4		RELIEF REQ	N
SNUBBER	X	EXAM PROCEDURE	LTR		REMARKS	DR=1
INT ATT		ISO DWG	01-04			
VESSEL		WELDED ATTACH	N			
HEX		LOCAT BUILD/ELEV	TBDG	287		
SUPPORT NO	2MSSPSSP227A4	VALVE			ACCESS/INACCESS	A
SYSTEM CODE	MSS	PUMP			HIGH RAD ZONE	N
BZ SUPPORT DWG	2CM	EXAM CODE	1980 W80		REMOVE FOR EXAM	Y
CODE CLASS	4	EXAM ITEM	F-1,2,3,4		DESIGN SPEC	NMP2-P301N
TYPE OF SUPPORT/COMP MKNO		EXAM CAT	F-C		INSTALL SPEC	NMP2-P301J
PIPE	X	EXAM METHOD	VT-3,4		RELIEF REQ	N
SNUBBER	X	EXAM PROCEDURE	LTR		REMARKS	DR=1
INT ATT		ISO DWG	01-04			
VESSEL		WELDED ATTACH	N			
HEX		LOCAT BUILD/ELEV	TUNN	287		
SUPPORT NO	2MSSPSSP228A4	VALVE			ACCESS/INACCESS	A
SYSTEM CODE	MSS	PUMP			HIGH RAD ZONE	N
BZ SUPPORT DWG	2CN	EXAM CODE	1980 W80		REMOVE FOR EXAM	Y
CODE CLASS	4	EXAM ITEM	F-1,2,3,4		DESIGN SPEC	NMP2-P301N
TYPE OF SUPPORT/COMP MKNO		EXAM CAT	F-C		INSTALL SPEC	NMP2-P301J
PIPE	X	EXAM METHOD	VT-3,4		RELIEF REQ	N
SNUBBER	X	EXAM PROCEDURE	LTR		REMARKS	DR=1
INT ATT		ISO DWG	01-04			
VESSEL		WELDED ATTACH	N			
HEX		LOCAT BUILD/ELEV	TUNN	287		

SUPPORT NO	2MSSPSSP229A4	VALVE		ACCESS/INACCESS	A
SYSTEM CODE	MSS	PUMP		HIGH RAD ZONE	N
BZ SUPPORT DWG	2CN	EXAM CODE	1980 W80	REMOVE FOR EXAM	Y
CODE CLASS	4	EXAM ITEM	F-1,2,3,4	DESIGN SPEC	NMP2-P301N
TYPE OF SUPPORT/COMP MKNO		EXAM CAT	F-C	INSTALL SPEC	NMP2-P301J
PIPE	X	EXAM METHOD	VT-3,4	RELIEF REQ	N
SNUBBER	X	EXAM PROCEDURE	LTR	REMARKS	DR=1
INT ATT		ISO DWG	01-04		
VESSEL		WELDED ATTACH	N		
HEX		LOCAT BUILD/ELEV	TUNN 286		

SUPPORT NO	2MSSPSSP230A4	VALVE		ACCESS/INACCESS	A
SYSTEM CODE	MSS	PUMP		HIGH RAD ZONE	N
BZ SUPPORT DWG	2CP	EXAM CODE	1980 W80	REMOVE FOR EXAM	Y
CODE CLASS	4	EXAM ITEM	F-1,2,3,4	DESIGN SPEC	NMP2-P301N
TYPE OF SUPPORT/COMP MKNO		EXAM CAT	F-C	INSTALL SPEC	NMP2-P301J
PIPE	X	EXAM METHOD	VT-3,4	RELIEF REQ	N
SNUBBER	X	EXAM PROCEDURE	LTR	REMARKS	DR=1
INT ATT		ISO DWG	01-04		
VESSEL		WELDED ATTACH	N		
HEX		LOCAT BUILD/ELEV	TUNN 286		

SUPPORT NO	2MSSPSSP231A4	VALVE		ACCESS/INACCESS	A
SYSTEM CODE	MSS	PUMP		HIGH RAD ZONE	N
BZ SUPPORT DWG	2CP	EXAM CODE	1980 W80	REMOVE FOR EXAM	Y
CODE CLASS	4	EXAM ITEM	F-1,2,3,4	DESIGN SPEC	NMP2-P301N
TYPE OF SUPPORT/COMP MKNO		EXAM CAT	F-C	INSTALL SPEC	NMP2-P301J
PIPE	X	EXAM METHOD	VT-3,4	RELIEF REQ	N
SNUBBER	X	EXAM PROCEDURE	LTR	REMARKS	DR=1
INT ATT		ISO DWG	01-04		
VESSEL		WELDED ATTACH	N		
HEX		LOCAT BUILD/ELEV	TBDG 287		

SUPPORT NO	2MSSPSSP367A4	VALVE		ACCESS/INACCESS	A
SYSTEM CODE	MSS	PUMP		HIGH RAD ZONE	N
BZ SUPPORT DWG	2EQ	EXAM CODE	1980 W80	REMOVE FOR EXAM	Y
CODE CLASS	4	EXAM ITEM	F-1,2,3,4	DESIGN SPEC	NMP2-P301N
TYPE OF SUPPORT/COMP MKNO		EXAM CAT	F-B,C	INSTALL SPEC	NMP2-P301J
PIPE	X	EXAM METHOD	VT-3,4	RELIEF REQ	N
SNUBBER	X	EXAM PROCEDURE	LTR	REMARKS	DR=1
INT ATT		ISO DWG	001-005		
VESSEL		WELDED ATTACH	N		
HEX		LOCAT BUILD/ELEV	TBDG 294		

SUPPORT NO	2MSSPSSP378A4	VALVE		ACCESS/INACCESS	A
SYSTEM CODE	MSS	PUMP		HIGH RAD ZONE	N
BZ SUPPORT DWG	2AR	EXAM CODE	1980 W80	REMOVE FOR EXAM	Y
CODE CLASS	4	EXAM ITEM	F-1,2,3,4	DESIGN SPEC	NMP2-P301N
TYPE OF SUPPORT/COMP MKNO		EXAM CAT	F-B,C	INSTALL SPEC	NMP2-P301J
PIPE	X	EXAM METHOD	VT-3,4	RELIEF REQ	N
SNUBBER	X	EXAM PROCEDURE	LTR	REMARKS	DR=1
INT ATT		ISO DWG	01-05		
VESSEL		WELDED ATTACH	Y		
HEX		LOCAT BUILD/ELEV	TUNN 294		

SUPPORT NO	2MSSPSSP379A4		VALVE			ACCESS/INACCESS	A
SYSTEM CODE	MSS		PUMP			HIGH RAD ZONE	N
BZ SUPPORT DWG	2AS	EXAM CODE		1980 W80		REMOVE FOR EXAM	Y
CODE CLASS	4	EXAM ITEM		F-1,2,3,4		DESIGN SPEC	NMP2-P301N
TYPE OF SUPPORT/COMP	MKNO	EXAM CAT		F-B,C		INSTALL SPEC	NMP2-P301J
PIPE	X	EXAM METHOD		VT-3,4		RELIEF REQ	N
SNUBBER	X	EXAM PROCEDURE		LTR		REMARKS	DR=1
INT ATT		ISO DWG		01-05			
VESSEL		WELDED ATTACH		Y			
HEX		LOCAT BUILD/ELEV		TBDG	294		
SUPPORT NO	2MSSPSSP426A4		VALVE			ACCESS/INACCESS	A
SYSTEM CODE	MSS		PUMP			HIGH RAD ZONE	N
BZ SUPPORT DWG		EXAM CODE		1980 W80		REMOVE FOR EXAM	Y
CODE CLASS	4	EXAM ITEM		F-1,2,3,4		DESIGN SPEC	NMP2-P301N
TYPE OF SUPPORT/COMP	MKNO	EXAM CAT		F-B,C		INSTALL SPEC	NMP2-P301J
PIPE	X	EXAM METHOD		VT-3		RELIEF REQ	N
SNUBBER	X	EXAM PROCEDURE		LTR		REMARKS	DR=1
INT ATT		ISO DWG		01-07			
VESSEL		WELDED ATTACH		Y			
HEX		LOCAT BUILD/ELEV		TBDG	294		
SUPPORT NO	2MSS118PSSP13C4		VALVE			ACCESS/INACCESS	A
SYSTEM CODE	MSS		PUMP			HIGH RAD ZONE	Y
BZ SUPPORT DWG	428FD	EXAM CODE		1980 W80		REMOVE FOR EXAM	Y
CODE CLASS	4	EXAM ITEM		F-1,2,3,4		DESIGN SPEC	NMP2 P301N
TYPE OF SUPPORT/COMP	MKNO	EXAM CAT		F-B,C		INSTALL SPEC	NMP2-P301F
PIPE	X	EXAM METHOD		VT-3,4		RELIEF REQ	N
SNUBBER	X	EXAM PROCEDURE		LTR		REMARKS	DR=2
INT ATT		ISO DWG		DP-302T			
VESSEL		WELDED ATTACH		N			
HEX		LOCAT BUILD/ELEV		SEC CONT	254		
SUPPORT NO	2MSS118PSSP14C4		VALVE			ACCESS/INACCESS	A
SYSTEM CODE	MSS		PUMP			HIGH RAD ZONE	Y
BZ SUPPORT DWG	428FE	EXAM CODE		1980 W80		REMOVE FOR EXAM	Y
CODE CLASS	4	EXAM ITEM		F-1,2,3,4		DESIGN SPEC	NMP2 P301N
TYPE OF SUPPORT/COMP	MKNO	EXAM CAT		F-B,C		INSTALL SPEC	NMP2-P301F
PIPE	X	EXAM METHOD		VT-3,4		RELIEF REQ	N
SNUBBER	X	EXAM PROCEDURE		LTR		REMARKS	DR=2
INT ATT		ISO DWG		DP-302T			
VESSEL		WELDED ATTACH		N			
HEX		LOCAT BUILD/ELEV		SEC CONT	254		
SUPPORT NO	2RCSPSSH001A1		VALVE			ACCESS/INACCESS	I
SYSTEM CODE	RCS		PUMP			HIGH RAD ZONE	
BZ SUPPORT DWG	70H	EXAM CODE		1980 W80		REMOVE FOR EXAM	N
CODE CLASS	1	EXAM ITEM		F-1,2,3,4		DESIGN SPEC	NMP2-P301N
TYPE OF SUPPORT/COMP	MKNO	EXAM CAT		F-B,C		INSTALL SPEC	NMP2-P301J
PIPE	X	EXAM METHOD		VT-3,4		RELIEF REQ	N
SNUBBER		EXAM PROCEDURE		LTR		REMARKS	HA-8
INT ATT		ISO DWG		64-00			
VESSEL		WELDED ATTACH		Y			
HEX		LOCAT BUILD/ELEV		PRI CONT	265		

SUPPORT NO	2RCSPSSH002A1	VALVE			ACCESS/INACCESS	I
SYSTEM CODE	RCS	PUMP			HIGH RAD ZONE	
BZ SUPPORT DWG	70H	EXAM CODE	1980 W80		REMOVE FOR EXAM	N
CODE CLASS	1	EXAM ITEM	F-1,2,3,4		DESIGN SPEC	NMP2-P301N
TYPE OF SUPPORT/COMP MKNO		EXAM CAT	F-B,C		INSTALL SPEC	NMP2-P301J
PIPE	X	EXAM METHOD	VT-3,4		RELIEF REQ	N
SNUBBER		EXAM PROCEDURE	LTR		REMARKS	HA-9
INT ATT		ISO DWG	64-00			
VESSEL		WELDED ATTACH	Y			
HEX		LOCAT BUILD/ELEV	PRI CONT	265		

SUPPORT NO	2RCSPSSH003A1	VALVE			ACCESS/INACCESS	I
SYSTEM CODE	RCS	PUMP			HIGH RAD ZONE	
BZ SUPPORT DWG	70J	EXAM CODE	1980 W80		REMOVE FOR EXAM	N
CODE CLASS	1	EXAM ITEM	F-1,2,3,4		DESIGN SPEC	NMP2-P301N
TYPE OF SUPPORT/COMP MKNO		EXAM CAT	F-B,C		INSTALL SPEC	NMP2-P301J
PIPE	X	EXAM METHOD	VT-3,4		RELIEF REQ	N
SNUBBER		EXAM PROCEDURE	LTR		REMARKS	HB-1B
INT ATT		ISO DWG	64-00			
VESSEL		WELDED ATTACH	Y			
HEX		LOCAT BUILD/ELEV	PRI CONT	257		

SUPPORT NO	2RCSPSSH004A1	VALVE			ACCESS/INACCESS	I
SYSTEM CODE	RCS	PUMP			HIGH RAD ZONE	
BZ SUPPORT DWG	70J	EXAM CODE	1980 W80		REMOVE FOR EXAM	N
CODE CLASS	1	EXAM ITEM	F-1,2,3,4		DESIGN SPEC	NMP2-P301N
TYPE OF SUPPORT/COMP MKNO		EXAM CAT	F-B,C		INSTALL SPEC	NMP2-P301J
PIPE	X	EXAM METHOD	VT-3,4		RELIEF REQ	N
SNUBBER		EXAM PROCEDURE	LTR		REMARKS	HB-1A
INT ATT		ISO DWG	64-00			
VESSEL		WELDED ATTACH	Y			
HEX		LOCAT BUILD/ELEV	PRI CONT	257		

SUPPORT NO	2RCSPSSH005A1	VALVE			ACCESS/INACCESS	I
SYSTEM CODE	RCS	PUMP			HIGH RAD ZONE	
BZ SUPPORT DWG	70J	EXAM CODE	1980 W80		REMOVE FOR EXAM	N
CODE CLASS	1	EXAM ITEM	F-1,2,3,4		DESIGN SPEC	NMP2-P301N
TYPE OF SUPPORT/COMP MKNO		EXAM CAT	F-B,C		INSTALL SPEC	NMP2-P301J
PIPE	X	EXAM METHOD	VT-3,4		RELIEF REQ	N
SNUBBER		EXAM PROCEDURE	LTR		REMARKS	HA-1A
INT ATT		ISO DWG	64-00			
VESSEL		WELDED ATTACH	Y			
HEX		LOCAT BUILD/ELEV	PRI CONT	257		

SUPPORT NO	2RCSPSSH006A1	VALVE			ACCESS/INACCESS	I
SYSTEM CODE	RCS	PUMP			HIGH RAD ZONE	
BZ SUPPORT DWG	70K	EXAM CODE	1980 W80		REMOVE FOR EXAM	N
CODE CLASS	1	EXAM ITEM	F-1,2,3,4		DESIGN SPEC	NMP2-P301N
TYPE OF SUPPORT/COMP MKNO		EXAM CAT	F-B,C		INSTALL SPEC	NMP2-P301J
PIPE	X	EXAM METHOD	VT-3,4		RELIEF REQ	N
SNUBBER		EXAM PROCEDURE	LTR		REMARKS	HA-1B
INT ATT		ISO DWG	64-00			
VESSEL		WELDED ATTACH	Y			
HEX		LOCAT BUILD/ELEV	PRI CONT	257		

SUPPORT NO	2RCSPSSH007A1	VALVE		ACCESS/INACCESS	I
SYSTEM CODE	RCS	PUMP		HIGH RAD ZONE	
BZ SUPPORT DWG	70H	EXAM CODE	1980 W80	REMOVE FOR EXAM	N
CODE CLASS	1	EXAM ITEM	F-1,2,3,4	DESIGN SPEC	NMP2-P301N
TYPE OF SUPPORT/COMP MKNO		EXAM CAT	F-B,C	INSTALL SPEC	NMP2-P301J
PIPE X		EXAM METHOD	VT-3,4	RELIEF REQ	N
SNUBBER		EXAM PROCEDURE	LTR	REMARKS	HB-8
INT ATT		ISO DWG	64-00		
VESSEL		WELDED ATTACH	Y		
HEX		LOCAT BUILD/ELEV	PRI CONT 265		

SUPPORT NO	2RCSPSSH008A1	VALVE		ACCESS/INACCESS	I
SYSTEM CODE	RCS	PUMP		HIGH RAD ZONE	
BZ SUPPORT DWG	70H	EXAM CODE	1980 W80	REMOVE FOR EXAM	N
CODE CLASS	1	EXAM ITEM	F-1,2,3,4	DESIGN SPEC	NMP2-P301N
TYPE OF SUPPORT/COMP MKNO		EXAM CAT	F-B,C	INSTALL SPEC	NMP2-P301J
PIPE X		EXAM METHOD	VT-3,4	RELIEF REQ	N
SNUBBER		EXAM PROCEDURE	LTR	REMARKS	HB-9
INT ATT		ISO DWG	64-00		
VESSEL		WELDED ATTACH	Y		
HEX		LOCAT BUILD/ELEV	PRI CONT 265		

SUPPORT NO	2RCSPSSH009A1	VALVE		ACCESS/INACCESS	I
SYSTEM CODE	RCS	PUMP	X 2RCS*P1A	HIGH RAD ZONE	
BZ SUPPORT DWG	70L	EXAM CODE	1980 W80	REMOVE FOR EXAM	N
CODE CLASS	1	EXAM ITEM	F-1,2,3,4	DESIGN SPEC	NMP2-P301N
TYPE OF SUPPORT/COMP MKNO		EXAM CAT	F-C	INSTALL SPEC	NMP2-P301J
PIPE		EXAM METHOD	VT-3,4	RELIEF REQ	N
SNUBBER		EXAM PROCEDURE	LTR	REMARKS	HA-2
INT ATT		ISO DWG	64-00		
VESSEL		WELDED ATTACH	Y		
HEX		LOCAT BUILD/ELEV	PRI CONT 260		

SUPPORT NO	2RCSPSSH010A1	VALVE		ACCESS/INACCESS	I
SYSTEM CODE	RCS	PUMP	X 2RCS*P1A	HIGH RAD ZONE	
BZ SUPPORT DWG	70L	EXAM CODE	1980 W80	REMOVE FOR EXAM	N
CODE CLASS	1	EXAM ITEM	F-1,2,3,4	DESIGN SPEC	NMP2-P301N
TYPE OF SUPPORT/COMP MKNO		EXAM CAT	F-C	INSTALL SPEC	NMP2-P301J
PIPE		EXAM METHOD	VT-3,4	RELIEF REQ	N
SNUBBER		EXAM PROCEDURE	LTR	REMARKS	HA-3
INT ATT		ISO DWG	64-00		
VESSEL		WELDED ATTACH	N		
HEX		LOCAT BUILD/ELEV	PRI CONT 260		

SUPPORT NO	2RCSPSSH011A1	VALVE		ACCESS/INACCESS	I
SYSTEM CODE	RCS	PUMP	X 2RCS*P1A	HIGH RAD ZONE	
BZ SUPPORT DWG	70L	EXAM CODE	1980 W80	REMOVE FOR EXAM	N
CODE CLASS	1	EXAM ITEM	F-1,2,3,4	DESIGN SPEC	NMP2-P301N
TYPE OF SUPPORT/COMP MKNO		EXAM CAT	F-C	INSTALL SPEC	NMP2-P301J
PIPE		EXAM METHOD	VT-3,4	RELIEF REQ	N
SNUBBER		EXAM PROCEDURE	LTR	REMARKS	HA-4
INT ATT		ISO DWG	64-00		
VESSEL		WELDED ATTACH	Y		
HEX		LOCAT BUILD/ELEV	PRI CONT 260		

SUPPORT NO	2RCSPSSH012A1	VALVE			ACCESS/INACCESS	I
SYSTEM CODE	RCS	PUMP	X	2RCS*P1A	HIGH RAD ZONE	
BZ SUPPORT DWG	70L	EXAM CODE	1980	W80	REMOVE FOR EXAM	N
CODE CLASS	1	EXAM ITEM	F-1,2,3,4		DESIGN SPEC	NMP2-P301N
TYPE OF SUPPORT/COMP	MKNO	EXAM CAT	F-C		INSTALL SPEC	NMP2-P301J
PIPE		EXAM METHOD	VT-3,4		RELIEF REQ	N
SNUBBER		EXAM PROCEDURE	LTR		REMARKS	HA-5
INT ATT		ISO DWG	64-00			
VESSEL		WELDED ATTACH	Y			
HEX		LOCAT BUILD/ELEV	PRI CONT	260		

SUPPORT NO	2RCSPSSH013A1	VALVE			ACCESS/INACCESS	I
SYSTEM CODE	RCS	PUMP	X	2RCS*P1B	HIGH RAD ZONE	
BZ SUPPORT DWG	70L	EXAM CODE	1980	W80	REMOVE FOR EXAM	N
CODE CLASS	1	EXAM ITEM	F-1,2,3,4		DESIGN SPEC	NMP2-P301N
TYPE OF SUPPORT/COMP	MKNO	EXAM CAT	F-C		INSTALL SPEC	NMP2-P301J
PIPE		EXAM METHOD	VT-3,4		RELIEF REQ	N
SNUBBER		EXAM PROCEDURE	LTR		REMARKS	HB-2
INT ATT		ISO DWG	64-00			
VESSEL		WELDED ATTACH	Y			
HEX		LOCAT BUILD/ELEV	PRI CONT	260		

SUPPORT NO	2RCSPSSH014A1	VALVE			ACCESS/INACCESS	I
SYSTEM CODE	RCS	PUMP	X	2RCS*P1B	HIGH RAD ZONE	
BZ SUPPORT DWG	70L	EXAM CODE	1980	W80	REMOVE FOR EXAM	N
CODE CLASS	1	EXAM ITEM	F-1,2,3,4		DESIGN SPEC	NMP2-P301N
TYPE OF SUPPORT/COMP	MKNO	EXAM CAT	F-C		INSTALL SPEC	NMP2-P301J
PIPE		EXAM METHOD	VT-3,4		RELIEF REQ	N
SNUBBER		EXAM PROCEDURE	LTR		REMARKS	HB-3
INT ATT		ISO DWG	64-00			
VESSEL		WELDED ATTACH	Y			
HEX		LOCAT BUILD/ELEV	PRI CONT	260		

SUPPORT NO	2RCSPSSH015A1	VALVE			ACCESS/INACCESS	I
SYSTEM CODE	RCS	PUMP	X	2RCS*P1B	HIGH RAD ZONE	
BZ SUPPORT DWG	70L	EXAM CODE	1980	W80	REMOVE FOR EXAM	N
CODE CLASS	1	EXAM ITEM	F-1,2,3,4		DESIGN SPEC	NMP2-P301N
TYPE OF SUPPORT/COMP	MKNO	EXAM CAT	F-C		INSTALL SPEC	NMP2-P301J
PIPE		EXAM METHOD	VT-3,4		RELIEF REQ	N
SNUBBER		EXAM PROCEDURE	LTR		REMARKS	HB-4
INT ATT		ISO DWG	64-00			
VESSEL		WELDED ATTACH	Y			
HEX		LOCAT BUILD/ELEV	PRI CONT	260		

SUPPORT NO	2RCSPSSH016A1	VALVE			ACCESS/INACCESS	I
SYSTEM CODE	RCS	PUMP	X	2RCS*P1B	HIGH RAD ZONE	
BZ SUPPORT DWG	70L	EXAM CODE	1980	W80	REMOVE FOR EXAM	N
CODE CLASS	1	EXAM ITEM	F-1,2,3,4		DESIGN SPEC	NMP2-P301N
TYPE OF SUPPORT/COMP	MKNO	EXAM CAT	F-C		INSTALL SPEC	NMP2-P301J
PIPE		EXAM METHOD	VT-3,4		RELIEF REQ	N
SNUBBER		EXAM PROCEDURE	LTR		REMARKS	HB-5
INT ATT		ISO DWG	64-00			
VESSEL		WELDED ATTACH	Y			
HEX		LOCAT BUILD/ELEV	PRI CONT	260		

SUPPORT NO	2RCSPSSH017A1		VALVE			ACCESS/INACCESS	I
SYSTEM CODE	RCS		PUMP			HIGH RAD ZONE	
BZ SUPPORT DWG	70M	EXAM CODE		1980 W80		REMOVE FOR EXAM	N
CODE CLASS	1	EXAM ITEM		F-1,2,3,4		DESIGN SPEC	NMP2-P301N
TYPE OF SUPPORT/COMP	MKNO	EXAM CAT		F-B,C		INSTALL SPEC	NMP2-P301J
PIPE	X	EXAM METHOD		VT-3,4		RELIEF REQ	N
SNUBBER		EXAM PROCEDURE		LTR		REMARKS	HB-7
INT ATT		ISO DWG		64-00			
VESSEL		WELDED ATTACH		Y			
HEX		LOCAT BUILD/ELEV		PRI CONT	253		

SUPPORT NO	2RCSPSSH018A1		VALVE			ACCESS/INACCESS	I
SYSTEM CODE	RCS		PUMP			HIGH RAD ZONE	
BZ SUPPORT DWG	70M	EXAM CODE		1980 W80		REMOVE FOR EXAM	N
CODE CLASS	1	EXAM ITEM		F-1,2,3,4		DESIGN SPEC	NMP2-P301N
TYPE OF SUPPORT/COMP	MKNO	EXAM CAT		F-B,C		INSTALL SPEC	NMP2-P301J
PIPE	X	EXAM METHOD		VT-3,4		RELIEF REQ	N
SNUBBER		EXAM PROCEDURE		LTR		REMARKS	HA-7
INT ATT		ISO DWG		64-00			
VESSEL		WELDED ATTACH		Y			
HEX		LOCAT BUILD/ELEV		PRI CONT	253		

SUPPORT NO	2RCSPSSP019A1		VALVE			ACCESS/INACCESS	I
SYSTEM CODE	RCS		PUMP			HIGH RAD ZONE	Y
BZ SUPPORT DWG	70N	EXAM CODE		1980 W80		REMOVE FOR EXAM	Y
CODE CLASS	1	EXAM ITEM		F-1,2,3,4		DESIGN SPEC	NMP2-P301N
TYPE OF SUPPORT/COMP	MKNO	EXAM CAT		F-B,C		INSTALL SPEC	NMP2-P301J
PIPE	X	EXAM METHOD		VT-3,4		RELIEF REQ	N
SNUBBER	X	EXAM PROCEDURE		LTR		REMARKS	DR=3, SA-14
INT ATT		ISO DWG		64-00			
VESSEL		WELDED ATTACH		Y			
HEX		LOCAT BUILD/ELEV		PRI CONT	253		

SUPPORT NO	2RCSPSSP020A1		VALVE			ACCESS/INACCESS	I
SYSTEM CODE	RCS		PUMP			HIGH RAD ZONE	Y
BZ SUPPORT DWG	70N	EXAM CODE		1980 W80		REMOVE FOR EXAM	Y
CODE CLASS	1	EXAM ITEM		F-1,2,3,4		DESIGN SPEC	NMP2-P301N
TYPE OF SUPPORT/COMP	MKNO	EXAM CAT		F-B,C		INSTALL SPEC	NMP2-P301J
PIPE	X	EXAM METHOD		VT-3,4		RELIEF REQ	N
SNUBBER	X	EXAM PROCEDURE		LTR		REMARKS	DR=3, SB-14
INT ATT		ISO DWG		64-00			
VESSEL		WELDED ATTACH		Y			
HEX		LOCAT BUILD/ELEV		PRI CONT	253		

SUPPORT NO	2RCSPSSP021A1		VALVE			ACCESS/INACCESS	I
SYSTEM CODE	RCS		PUMP			HIGH RAD ZONE	Y
BZ SUPPORT DWG	70P	EXAM CODE		1980 W80		REMOVE FOR EXAM	Y
CODE CLASS	1	EXAM ITEM		F-1,2,3,4		DESIGN SPEC	NMP2-P301N
TYPE OF SUPPORT/COMP	MKNO	EXAM CAT		F-C		INSTALL SPEC	NMP2-P301J
PIPE	X	EXAM METHOD		VT-3,4		RELIEF REQ	N
SNUBBER	X	EXAM PROCEDURE		LTR		REMARKS	DR=3, SA-3
INT ATT		ISO DWG		64-00			
VESSEL		WELDED ATTACH		Y			
HEX		LOCAT BUILD/ELEV		PRI CONT	258		

SUPPORT NO	2RCSPSSP022A1	VALVE			ACCESS/INACCESS	I
SYSTEM CODE	RCS	PUMP			HIGH RAD ZONE	Y
BZ SUPPORT DWG	70P	EXAM CODE	1980 W80		REMOVE FOR EXAM	Y
CODE CLASS	1	EXAM ITEM	F-1,2,3,4		DESIGN SPEC	NMP2-P301N
TYPE OF SUPPORT/COMP	MKNO	EXAM CAT	F-C		INSTALL SPEC	NMP2-P301J
PIPE	X	EXAM METHOD	VT-3,4		RELIEF REQ	N
SNUBBER	X	EXAM PROCEDURE	LTR		REMARKS	DR=3, SA-4
INT ATT		ISO DWG	64-00			
VESSEL		WELDED ATTACH	Y			
HEX		LOCAT BUILD/ELEV	PRI CONT	258		

SUPPORT NO	2RCSPSSP023A1	VALVE			ACCESS/INACCESS	I
SYSTEM CODE	RCS	PUMP			HIGH RAD ZONE	Y
BZ SUPPORT DWG	70P	EXAM CODE	1980 W80		REMOVE FOR EXAM	Y
CODE CLASS	1	EXAM ITEM	F-1,2,3,4		DESIGN SPEC	NMP2-P301N
TYPE OF SUPPORT/COMP	MKNO	EXAM CAT	F-C		INSTALL SPEC	NMP2-P301J
PIPE	X	EXAM METHOD	VT-3,4		RELIEF REQ	N
SNUBBER	X	EXAM PROCEDURE	LTR		REMARKS	DR=3, SA-15
INT ATT		ISO DWG	64-00			
VESSEL		WELDED ATTACH	Y			
HEX		LOCAT BUILD/ELEV	PRI CONT	264		

SUPPORT NO	2RCSPSSP024A1	VALVE			ACCESS/INACCESS	I
SYSTEM CODE	RCS	PUMP			HIGH RAD ZONE	Y
BZ SUPPORT DWG	70P	EXAM CODE	1980 W80		REMOVE FOR EXAM	Y
CODE CLASS	1	EXAM ITEM	F-1,2,3,4		DESIGN SPEC	NMP2-P301N
TYPE OF SUPPORT/COMP	MKNO	EXAM CAT	F-C		INSTALL SPEC	NMP2-P301J
PIPE	X	EXAM METHOD	VT-3,4		RELIEF REQ	N
SNUBBER	X	EXAM PROCEDURE	LTR		REMARKS	DR=3, SA-16
INT ATT		ISO DWG	64-00			
VESSEL		WELDED ATTACH	Y			
HEX		LOCAT BUILD/ELEV	PRI CONT	264		

SUPPORT NO	2RCSPSSP025A1	VALVE			ACCESS/INACCESS	I
SYSTEM CODE	RCS	PUMP			HIGH RAD ZONE	Y
BZ SUPPORT DWG	70P	EXAM CODE	1980 W80		REMOVE FOR EXAM	Y
CODE CLASS	1	EXAM ITEM	F-1,2,3,4		DESIGN SPEC	NMP2-P301N
TYPE OF SUPPORT/COMP	MKNO	EXAM CAT	F-C		INSTALL SPEC	NMP2-P301J
PIPE	X	EXAM METHOD	VT-3,4		RELIEF REQ	N
SNUBBER	X	EXAM PROCEDURE	LTR		REMARKS	DR=3, SB-3
INT ATT		ISO DWG	64-00			
VESSEL		WELDED ATTACH	N			
HEX		LOCAT BUILD/ELEV	PRI CONT	258		

SUPPORT NO	2RCSPSSP026A1	VALVE			ACCESS/INACCESS	I
SYSTEM CODE	RCS	PUMP			HIGH RAD ZONE	Y
BZ SUPPORT DWG	70P	EXAM CODE	1980 W80		REMOVE FOR EXAM	Y
CODE CLASS	1	EXAM ITEM	F-1,2,3,4		DESIGN SPEC	NMP2-P301N
TYPE OF SUPPORT/COMP	MKNO	EXAM CAT	F-C		INSTALL SPEC	NMP2-P301J
PIPE	X	EXAM METHOD	VT-3,4		RELIEF REQ	N
SNUBBER	X	EXAM PROCEDURE	LTR		REMARKS	DR=3, SB-4
INT ATT		ISO DWG	64-00			
VESSEL		WELDED ATTACH	N			
HEX		LOCAT BUILD/ELEV	PRI CONT	258		

SUPPORT NO	2RCSPSSP027A1	VALVE			ACCESS/INACCESS	I
SYSTEM CODE	RCS	PUMP			HIGH RAD ZONE	Y
BZ SUPPORT DWG	70P	EXAM CODE	1980 W80		REMOVE FOR EXAM	Y
CODE CLASS	1	EXAM ITEM	F-1,2,3,4		DESIGN SPEC	NMP2-P301N
TYPE OF SUPPORT/COMP	MKNO	EXAM CAT	F-C		INSTALL SPEC	NMP2-P301J
PIPE	X	EXAM METHOD	VT-3,4		RELIEF REQ	N
SNUBBER	X	EXAM PROCEDURE	LTR		REMARKS	DR=3, SB-15
INT ATT		ISO DWG	64-00			
VESSEL		WELDED ATTACH	N			
HEX		LOCAT BUILD/ELEV	PRI CONT	264		
SUPPORT NO	2RCSPSSP028A1	VALVE			ACCESS/INACCESS	I
SYSTEM CODE	RCS	PUMP			HIGH RAD ZONE	Y
BZ SUPPORT DWG	70P	EXAM CODE	1980 W80		REMOVE FOR EXAM	Y
CODE CLASS	1	EXAM ITEM	F-1,2,3,4		DESIGN SPEC	NMP2-P301N
TYPE OF SUPPORT/COMP	MKNO	EXAM CAT	F-C		INSTALL SPEC	NMP2-P301J
PIPE	X	EXAM METHOD	VT-3,4		RELIEF REQ	N
SNUBBER	X	EXAM PROCEDURE	LTR		REMARKS	DR=3, SB-16
INT ATT		ISO DWG	64-00			
VESSEL		WELDED ATTACH	N			
HEX		LOCAT BUILD/ELEV	PRI CONT	264		
SUPPORT NO	2RCSPSSP029A1	VALVE			ACCESS/INACCESS	I
SYSTEM CODE	RCS	PUMP			HIGH RAD ZONE	Y
BZ SUPPORT DWG	70Q	EXAM CODE	1980 W80		REMOVE FOR EXAM	Y
CODE CLASS	1	EXAM ITEM	F-1,2,3,4		DESIGN SPEC	NMP2-P301N
TYPE OF SUPPORT/COMP	MKNO	EXAM CAT	F-C		INSTALL SPEC	NMP2-P301J
PIPE	X	EXAM METHOD	VT-3,4		RELIEF REQ	N
SNUBBER	X	EXAM PROCEDURE	LTR		REMARKS	DR=3, SA-1
INT ATT		ISO DWG	64-00			
VESSEL		WELDED ATTACH	N			
HEX		LOCAT BUILD/ELEV	PRI CONT	276		
SUPPORT NO	2RCSPSSP030A1	VALVE			ACCESS/INACCESS	I
SYSTEM CODE	RCS	PUMP			HIGH RAD ZONE	Y
BZ SUPPORT DWG	70Q	EXAM CODE	1980 W80		REMOVE FOR EXAM	Y
CODE CLASS	1	EXAM ITEM	F-1,2,3,4		DESIGN SPEC	NMP2-P301N
TYPE OF SUPPORT/COMP	MKNO	EXAM CAT	F-C		INSTALL SPEC	NMP2-P301J
PIPE	X	EXAM METHOD	VT-3,4		RELIEF REQ	N
SNUBBER	X	EXAM PROCEDURE	LTR		REMARKS	DR=3, SA-2
INT ATT		ISO DWG	64-00			
VESSEL		WELDED ATTACH	N			
HEX		LOCAT BUILD/ELEV	PRI CONT	276		
SUPPORT NO	2RCSPSSP031A1	VALVE			ACCESS/INACCESS	I
SYSTEM CODE	RCS	PUMP			HIGH RAD ZONE	Y
BZ SUPPORT DWG	70Q	EXAM CODE	1980 W80		REMOVE FOR EXAM	Y
CODE CLASS	1	EXAM ITEM	F-1,2,3,4		DESIGN SPEC	NMP2-P301N
TYPE OF SUPPORT/COMP	MKNO	EXAM CAT	F-C		INSTALL SPEC	NMP2-P301J
PIPE	X	EXAM METHOD	VT-3,4		RELIEF REQ	N
SNUBBER	X	EXAM PROCEDURE	LTR		REMARKS	DR=3, SA-17
INT ATT		ISO DWG	64-00			
VESSEL		WELDED ATTACH	N			
HEX		LOCAT BUILD/ELEV	PRI CONT	273		

SUPPORT NO	2RCSPSSP032A1	VALVE		ACCESS/INACCESS	I
SYSTEM CODE	RCS	PUMP		HIGH RAD ZONE	Y
BZ SUPPORT DWG	70Q	EXAM CODE	1980 W80	REMOVE FOR EXAM	Y
CODE CLASS	1	EXAM ITEM	F-1,2,3,4	DESIGN SPEC	NMP2-P301N
TYPE OF SUPPORT/COMP MKNO		EXAM CAT	F-C	INSTALL SPEC	NMP2-P301J
PIPE	X	EXAM METHOD	VT-3,4	RELIEF REQ	N
SNUBBER	X	EXAM PROCEDURE	LTR	REMARKS	DR=3, SA-18
INT ATT		ISO DWG	64-00		
VESSEL		WELDED ATTACH	N		
HEX		LOCAT BUILD/ELEV	PRI CONT 273		

SUPPORT NO	2RCSPSSP033A1	VALVE		ACCESS/INACCESS	I
SYSTEM CODE	RCS	PUMP		HIGH RAD ZONE	Y
BZ SUPPORT DWG	70Q	EXAM CODE	1980 W80	REMOVE FOR EXAM	Y
CODE CLASS	1	EXAM ITEM	F-1,2,3,4	DESIGN SPEC	NMP2-P301N
TYPE OF SUPPORT/COMP MKNO		EXAM CAT	F-C	INSTALL SPEC	NMP2-P301J
PIPE	X	EXAM METHOD	VT-3,4	RELIEF REQ	N
SNUBBER	X	EXAM PROCEDURE	LTR	REMARKS	DR=3, SB-1
INT ATT		ISO DWG	64-00		
VESSEL		WELDED ATTACH	N		
HEX		LOCAT BUILD/ELEV	PRI CONT 276		

SUPPORT NO	2RCSPSSP034A1	VALVE		ACCESS/INACCESS	I
SYSTEM CODE	RCS	PUMP		HIGH RAD ZONE	Y
BZ SUPPORT DWG	70Q	EXAM CODE	1980 W80	REMOVE FOR EXAM	Y
CODE CLASS	1	EXAM ITEM	F-1,2,3,4	DESIGN SPEC	NMP2-P301N
TYPE OF SUPPORT/COMP MKNO		EXAM CAT	F-C	INSTALL SPEC	NMP2-P301J
PIPE	X	EXAM METHOD	VT-3,4	RELIEF REQ	N
SNUBBER	X	EXAM PROCEDURE	LTR	REMARKS	DR=3, SB-2
INT ATT		ISO DWG	64-00		
VESSEL		WELDED ATTACH	N		
HEX		LOCAT BUILD/ELEV	PRI CONT 276		

SUPPORT NO	2RCSPSSP035A1	VALVE		ACCESS/INACCESS	I
SYSTEM CODE	RCS	PUMP		HIGH RAD ZONE	Y
BZ SUPPORT DWG	70Q	EXAM CODE	1980 W80	REMOVE FOR EXAM	Y
CODE CLASS	1	EXAM ITEM	F-1,2,3,4	DESIGN SPEC	NMP2-P301N
TYPE OF SUPPORT/COMP MKNO		EXAM CAT	F-C	INSTALL SPEC	NMP2-P301J
PIPE	X	EXAM METHOD	VT-3,4	RELIEF REQ	N
SNUBBER	X	EXAM PROCEDURE	LTR	REMARKS	DR=3, SB-17
INT ATT		ISO DWG	64-00		
VESSEL		WELDED ATTACH	N		
HEX		LOCAT BUILD/ELEV	PRI CONT 273		

SUPPORT NO	2RCSPSSP036A1	VALVE		ACCESS/INACCESS	I
SYSTEM CODE	RCS	PUMP		HIGH RAD ZONE	Y
BZ SUPPORT DWG	70Q	EXAM CODE	1980 W80	REMOVE FOR EXAM	Y
CODE CLASS	1	EXAM ITEM	F-1,2,3,4	DESIGN SPEC	NMP2-P301N
TYPE OF SUPPORT/COMP MKNO		EXAM CAT	F-C	INSTALL SPEC	NMP2-P301J
PIPE	X	EXAM METHOD	VT-3,4	RELIEF REQ	N
SNUBBER	X	EXAM PROCEDURE	LTR	REMARKS	DR=3, SB-18
INT ATT		ISO DWG	64-00		
VESSEL		WELDED ATTACH	N		
HEX		LOCAT BUILD/ELEV	PRI CONT 273		

SUPPORT NO	2RCSPSSP037A1		VALVE			ACCESS/INACCESS	I
SYSTEM CODE	RCS		PUMP			HIGH RAD ZONE	Y
BZ SUPPORT DWG	70R	EXAM CODE		1980 W80		REMOVE FOR EXAM	Y
CODE CLASS	1	EXAM ITEM		F-1,2,3,4		DESIGN SPEC	NMP2-P301N
TYPE OF SUPPORT/COMP MKNO		EXAM CAT		F-C		INSTALL SPEC	NMP2-P301J
PIPE X		EXAM METHOD		VT-3,4		RELIEF REQ	N
SNUBBER X		EXAM PROCEDURE		LTR		REMARKS	DR=3, SA-19
INT ATT		ISO DWG		64-00			
VESSEL		WELDED ATTACH		N			
HEX		LOCAT BUILD/ELEV		PRI CONT	275		
SUPPORT NO	2RCSPSSP038A1		VALVE			ACCESS/INACCESS	I
SYSTEM CODE	RCS		PUMP			HIGH RAD ZONE	Y
BZ SUPPORT DWG	70R	EXAM CODE		1980 W80		REMOVE FOR EXAM	Y
CODE CLASS	1	EXAM ITEM		F-1,2,3,4		DESIGN SPEC	NMP2-P301N
TYPE OF SUPPORT/COMP MKNO		EXAM CAT		F-C		INSTALL SPEC	NMP2-P301J
PIPE X		EXAM METHOD		VT-3,4		RELIEF REQ	N
SNUBBER X		EXAM PROCEDURE		LTR		REMARKS	DR=3, SA-21
INT ATT		ISO DWG		64-00			
VESSEL		WELDED ATTACH		N			
HEX		LOCAT BUILD/ELEV		PRI CONT	275		
SUPPORT NO	2RCSPSSP039A1		VALVE			ACCESS/INACCESS	I
SYSTEM CODE	RCS		PUMP			HIGH RAD ZONE	Y
BZ SUPPORT DWG	70R	EXAM CODE		1980 W80		REMOVE FOR EXAM	Y
CODE CLASS	1	EXAM ITEM		F-1,2,3,4		DESIGN SPEC	NMP2-P301N
TYPE OF SUPPORT/COMP MKNO		EXAM CAT		F-C		INSTALL SPEC	NMP2-P301J
PIPE X		EXAM METHOD		VT-3,4		RELIEF REQ	N
SNUBBER X		EXAM PROCEDURE		LTR		REMARKS	DR=3, SB-19
INT ATT		ISO DWG		64-00			
VESSEL		WELDED ATTACH		N			
HEX		LOCAT BUILD/ELEV		PRI CONT	275		
SUPPORT NO	2RCSPSSP040A1		VALVE			ACCESS/INACCESS	I
SYSTEM CODE	RCS		PUMP			HIGH RAD ZONE	Y
BZ SUPPORT DWG	70R	EXAM CODE		1980 W80		REMOVE FOR EXAM	Y
CODE CLASS	1	EXAM ITEM		F-1,2,3,4		DESIGN SPEC	NMP2-P301N
TYPE OF SUPPORT/COMP MKNO		EXAM CAT		F-C		INSTALL SPEC	NMP2-P301J
PIPE X		EXAM METHOD		VT-3,4		RELIEF REQ	N
SNUBBER X		EXAM PROCEDURE		LTR		REMARKS	DR=3, SB-21
INT ATT		ISO DWG		64-00			
VESSEL		WELDED ATTACH		N			
HEX		LOCAT BUILD/ELEV		PRI CONT	275		
SUPPORT NO	2RCSPSSP041A1		VALVE			ACCESS/INACCESS	I
SYSTEM CODE	RCS		PUMP			HIGH RAD ZONE	Y
BZ SUPPORT DWG	70S	EXAM CODE		1980 W80		REMOVE FOR EXAM	Y
CODE CLASS	1	EXAM ITEM		F-1,2,3,4		DESIGN SPEC	NMP2-P301N
TYPE OF SUPPORT/COMP MKNO		EXAM CAT		F-C		INSTALL SPEC	NMP2-P301J
PIPE X		EXAM METHOD		VT-3,4		RELIEF REQ	N
SNUBBER X		EXAM PROCEDURE		LTR		REMARKS	DR=3, SB-6
INT ATT		ISO DWG		64-00			
VESSEL		WELDED ATTACH		N			
HEX		LOCAT BUILD/ELEV		PRI CONT	253		

SUPPORT NO	2RCSPSSP042A1	VALVE			ACCESS/INACCESS	I
SYSTEM CODE	RCS	PUMP			HIGH RAD ZONE	Y
BZ SUPPORT DWG	70T	EXAM CODE	1980 W80		REMOVE FOR EXAM	Y
CODE CLASS	1	EXAM ITEM	F-1,2,3,4		DESIGN SPEC	NMP2-P301N
TYPE OF SUPPORT/COMP MKNO		EXAM CAT	F-C		INSTALL SPEC	NMP2-P301J
PIPE	X	EXAM METHOD	VT-3,4		RELIEF REQ	N
SNUBBER	X	EXAM PROCEDURE	LTR		REMARKS	DR=3, SA-8
INT ATT		ISO DWG	64-00			
VESSEL		WELDED ATTACH	N			
HEX		LOCAT BUILD/ELEV	PRI CONT	253		

SUPPORT NO	2RCSPSSP043A1	VALVE			ACCESS/INACCESS	I
SYSTEM CODE	RCS	PUMP			HIGH RAD ZONE	Y
BZ SUPPORT DWG	70U	EXAM CODE	1980 W80		REMOVE FOR EXAM	Y
CODE CLASS	1	EXAM ITEM	F-1,2,3,4		DESIGN SPEC	NMP2-P301N
TYPE OF SUPPORT/COMP MKNO		EXAM CAT	F-C		INSTALL SPEC	NMP2-P301J
PIPE	X	EXAM METHOD	VT-3,4		RELIEF REQ	N
SNUBBER	X	EXAM PROCEDURE	LTR		REMARKS	DR=3, SB-8
INT ATT		ISO DWG	64-00			
VESSEL		WELDED ATTACH	N			
HEX		LOCAT BUILD/ELEV	PRI CONT	253		

SUPPORT NO	2RCSPSSP044A1	VALVE			ACCESS/INACCESS	I
SYSTEM CODE	RCS	PUMP			HIGH RAD ZONE	Y
BZ SUPPORT DWG	70V	EXAM CODE	1980 W80		REMOVE FOR EXAM	Y
CODE CLASS	1	EXAM ITEM	F-1,2,3,4		DESIGN SPEC	NMP2-P301N
TYPE OF SUPPORT/COMP MKNO		EXAM CAT	F-B,C		INSTALL SPEC	NMP2-P301J
PIPE	X	EXAM METHOD	VT-3,4		RELIEF REQ	N
SNUBBER	X	EXAM PROCEDURE	LTR		REMARKS	DR=3, SA-7
INT ATT		ISO DWG	64-00			
VESSEL		WELDED ATTACH	Y			
HEX		LOCAT BUILD/ELEV	PRI CONT	253		

SUPPORT NO	2RCSPSSP045A1	VALVE			ACCESS/INACCESS	I
SYSTEM CODE	RCS	PUMP			HIGH RAD ZONE	Y
BZ SUPPORT DWG	70W	EXAM CODE	1980 W80		REMOVE FOR EXAM	Y
CODE CLASS	1	EXAM ITEM	F-1,2,3,4		DESIGN SPEC	NMP2-P301N
TYPE OF SUPPORT/COMP MKNO		EXAM CAT	F-B,C		INSTALL SPEC	NMP2-P301J
PIPE	X	EXAM METHOD	VT-3,4		RELIEF REQ	N
SNUBBER	X	EXAM PROCEDURE	LTR		REMARKS	DR=3, SB-7
INT ATT		ISO DWG	64-00			
VESSEL		WELDED ATTACH	Y			
HEX		LOCAT BUILD/ELEV	PRI CONT	253		

SUPPORT NO	2RCSPSSP046A1	VALVE			ACCESS/INACCESS	I
SYSTEM CODE	RCS	PUMP			HIGH RAD ZONE	Y
BZ SUPPORT DWG	70X	EXAM CODE	1980 W80		REMOVE FOR EXAM	Y
CODE CLASS	1	EXAM ITEM	F-1,2,3,4		DESIGN SPEC	NMP2-P301N
TYPE OF SUPPORT/COMP MKNO		EXAM CAT	F-B,C		INSTALL SPEC	NMP2-P301J
PIPE	X	EXAM METHOD	VT-3,4		RELIEF REQ	N
SNUBBER	X	EXAM PROCEDURE	LTR		REMARKS	DR=3, SA-6
INT ATT		ISO DWG	64-00			
VESSEL		WELDED ATTACH	Y			
HEX		LOCAT BUILD/ELEV	PRI CONT	253		

SUPPORT NO	2RCSPSSP047A1		VALVE			ACCESS/INACCESS	I
SYSTEM CODE	RCS		PUMP			HIGH RAD ZONE	Y
BZ SUPPORT DWG	70Y	EXAM CODE		1980 W80		REMOVE FOR EXAM	Y
CODE CLASS	1	EXAM ITEM		F-1,2,3,4		DESIGN SPEC	NMP2-P301N
TYPE OF SUPPORT/COMP	MKNO	EXAM CAT		F-C		INSTALL SPEC	NMP2-P301J
PIPE	X	EXAM METHOD		VT-3,4		RELIEF REQ	N
SNUBBER	X	EXAM PROCEDURE		LTR		REMARKS	DR=3, SA-12
INT ATT		ISO DWG		64-00			
VESSEL		WELDED ATTACH		N			
HEX		LOCAT BUILD/ELEV	PRI CONT		253		
SUPPORT NO	2RCSPSSP048A1		VALVE			ACCESS/INACCESS	I
SYSTEM CODE	RCS		PUMP			HIGH RAD ZONE	Y
BZ SUPPORT DWG	70Z	EXAM CODE		1980 W80		REMOVE FOR EXAM	Y
CODE CLASS	1	EXAM ITEM		F-1,2,3,4		DESIGN SPEC	NMP2-P301N
TYPE OF SUPPORT/COMP	MKNO	EXAM CAT		F-C		INSTALL SPEC	NMP2-P301J
PIPE	X	EXAM METHOD		VT-3,4		RELIEF REQ	N
SNUBBER	X	EXAM PROCEDURE		LTR		REMARKS	DR=3, SB-12
INT ATT		ISO DWG		64-00			
VESSEL		WELDED ATTACH		N			
HEX		LOCAT BUILD/ELEV	PRI CONT		253		
SUPPORT NO	2RCSPSSP049A1		VALVE			ACCESS/INACCESS	I
SYSTEM CODE	RCS		PUMP			HIGH RAD ZONE	Y
BZ SUPPORT DWG	70AA	EXAM CODE		1980 W80		REMOVE FOR EXAM	Y
CODE CLASS	1	EXAM ITEM		F-1,2,3,4		DESIGN SPEC	NMP2-P301N
TYPE OF SUPPORT/COMP	MKNO	EXAM CAT		F-B,C		INSTALL SPEC	NMP2-P301J
PIPE	X	EXAM METHOD		VT-3,4		RELIEF REQ	N
SNUBBER	X	EXAM PROCEDURE		LTR		REMARKS	DR=3, SA-23
INT ATT		ISO DWG		64-00			
VESSEL		WELDED ATTACH		Y			
HEX		LOCAT BUILD/ELEV	PRI CONT		253		
SUPPORT NO	2RCSPSSP050A1		VALVE			ACCESS/INACCESS	I
SYSTEM CODE	RCS		PUMP			HIGH RAD ZONE	Y
BZ SUPPORT DWG	70AA	EXAM CODE		1980 W80		REMOVE FOR EXAM	Y
CODE CLASS	1	EXAM ITEM		F-1,2,3,4		DESIGN SPEC	NMP2-P301N
TYPE OF SUPPORT/COMP	MKNO	EXAM CAT		F-B,C		INSTALL SPEC	NMP2-P301J
PIPE	X	EXAM METHOD		VT-3,4		RELIEF REQ	N
SNUBBER	X	EXAM PROCEDURE		LTR		REMARKS	DR=3, SB-23
INT ATT		ISO DWG		64-00			
VESSEL		WELDED ATTACH		Y			
HEX		LOCAT BUILD/ELEV	PRI CONT		253		
SUPPORT NO	2RCSPSSP051A1		VALVE			ACCESS/INACCESS	I
SYSTEM CODE	RCS		PUMP			HIGH RAD ZONE	Y
BZ SUPPORT DWG	70N	EXAM CODE		1980 W80		REMOVE FOR EXAM	Y
CODE CLASS	1	EXAM ITEM		F-1,2,3,4		DESIGN SPEC	NMP2-P301N
TYPE OF SUPPORT/COMP	MKNO	EXAM CAT		F-B,C		INSTALL SPEC	NMP2-P301J
PIPE	X	EXAM METHOD		VT-3,4		RELIEF REQ	N
SNUBBER	X	EXAM PROCEDURE		LTR		REMARKS	DR=3, SA-13
INT ATT		ISO DWG		64-00			
VESSEL		WELDED ATTACH		Y			
HEX		LOCAT BUILD/ELEV	PRI CONT		253		

SUPPORT NO	2RCSPSSP052A1	VALVE			ACCESS/INACCESS	I
SYSTEM CODE	RCS	PUMP			HIGH RAD ZONE	Y
BZ SUPPORT DWG	70N	EXAM CODE	1980 W80		REMOVE FOR EXAM	Y
CODE CLASS	1	EXAM ITEM	F-1,2,3,4		DESIGN SPEC	NMP2-P301N
TYPE OF SUPPORT/COMP MKNO		EXAM CAT	F-B,C		INSTALL SPEC	NMP2-P301J
PIPE	X	EXAM METHOD	VT-3,4		RELIEF REQ	N
SNUBBER	X	EXAM PROCEDURE	LTR		REMARKS	DR=3, SB-13
INT ATT		ISO DWG	64-00			
VESSEL		WELDED ATTACH	Y			
HEX		LOCAT BUILD/ELEV	PRI CONT	253		
SUPPORT NO	2RCSPSSP053A1	VALVE			ACCESS/INACCESS	I
SYSTEM CODE	RCS	PUMP			HIGH RAD ZONE	Y
BZ SUPPORT DWG	70AA	EXAM CODE	1980 W80		REMOVE FOR EXAM	Y
CODE CLASS	1	EXAM ITEM	F-1,2,3,4		DESIGN SPEC	NMP2-P301N
TYPE OF SUPPORT/COMP MKNO		EXAM CAT	F-C		INSTALL SPEC	NMP2-P301J
PIPE	X	EXAM METHOD	VT-3,4		RELIEF REQ	N
SNUBBER	X	EXAM PROCEDURE	LTR		REMARKS	DR=3, SA-24
INT ATT		ISO DWG	64-00			
VESSEL		WELDED ATTACH	N			
HEX		LOCAT BUILD/ELEV	PRI CONT	253		
SUPPORT NO	2RCSPSSP054A1	VALVE			ACCESS/INACCESS	I
SYSTEM CODE	RCS	PUMP			HIGH RAD ZONE	Y
BZ SUPPORT DWG	70AA	EXAM CODE	1980 W80		REMOVE FOR EXAM	Y
CODE CLASS	1	EXAM ITEM	F-1,2,3,4		DESIGN SPEC	NMP2-P301N
TYPE OF SUPPORT/COMP MKNO		EXAM CAT	F-C		INSTALL SPEC	NMP2-P301J
PIPE	X	EXAM METHOD	VT-3,4		RELIEF REQ	N
SNUBBER	X	EXAM PROCEDURE	LTR		REMARKS	DR=3, SB-24
INT ATT		ISO DWG	64-00			
VESSEL		WELDED ATTACH	N			
HEX		LOCAT BUILD/ELEV	PRI CONT	253		
SUPPORT NO	2RCSPSSP055A1	VALVE			ACCESS/INACCESS	I
SYSTEM CODE	RCS	PUMP			HIGH RAD ZONE	Y
BZ SUPPORT DWG	70AB	EXAM CODE	1980 W80		REMOVE FOR EXAM	Y
CODE CLASS	1	EXAM ITEM	F-1,2,3,4		DESIGN SPEC	NMP2-P301N
TYPE OF SUPPORT/COMP MKNO		EXAM CAT	F-C		INSTALL SPEC	NMP2-P301J
PIPE	X	EXAM METHOD	VT-3,4		RELIEF REQ	N
SNUBBER	X	EXAM PROCEDURE	LTR		REMARKS	DR=3, SA-25
INT ATT		ISO DWG	64-00			
VESSEL		WELDED ATTACH	N			
HEX		LOCAT BUILD/ELEV	PRI CONT	249		
SUPPORT NO	2RCSPSSP056A1	VALVE			ACCESS/INACCESS	I
SYSTEM CODE	RCS	PUMP			HIGH RAD ZONE	Y
BZ SUPPORT DWG	70AB	EXAM CODE	1980 W80		REMOVE FOR EXAM	Y
CODE CLASS	1	EXAM ITEM	F-1,2,3,4		DESIGN SPEC	NMP2-P301N
TYPE OF SUPPORT/COMP MKNO		EXAM CAT	F-C		INSTALL SPEC	NMP2-P301J
PIPE	X	EXAM METHOD	VT-3,4		RELIEF REQ	N
SNUBBER	X	EXAM PROCEDURE	LTR		REMARKS	DR=3, SA-5
INT ATT		ISO DWG	64-00			
VESSEL		WELDED ATTACH	N			
HEX		LOCAT BUILD/ELEV	PRI CONT	249		

SUPPORT NO	2RCSPSSP057A1	VALVE			ACCESS/INACCESS	I	
SYSTEM CODE	RCS	PUMP			HIGH RAD ZONE	Y	
BZ SUPPORT DWG	70AC	EXAM CODE	1980 W80		REMOVE FOR EXAM	Y	
CODE CLASS	1	EXAM ITEM	F-1,2,3,4		DESIGN SPEC	NMP2-P301N	
TYPE OF SUPPORT/COMP MKNO		EXAM CAT	F-C		INSTALL SPEC	NMP2-P301J	
PIPE	X	EXAM METHOD	VT-3,4		RELIEF REQ	N	
SNUBBER	X	EXAM PROCEDURE	LTR		REMARKS	DR=3, SB-5	
INT ATT		ISO DWG	64-00				
VESSEL		WELDED ATTACH	N				
HEX		LOCAT BUILD/ELEV	PRI CONT	249			
SUPPORT NO	2RCSPSSP058A1	VALVE			ACCESS/INACCESS	I	
SYSTEM CODE	RCS	PUMP			HIGH RAD ZONE	Y	
BZ SUPPORT DWG	70AC	EXAM CODE	1980 W80		REMOVE FOR EXAM	Y	
CODE CLASS	1	EXAM ITEM	F-1,2,3,4		DESIGN SPEC	NMP2-P301N	
TYPE OF SUPPORT/COMP MKNO		EXAM CAT	F-C		INSTALL SPEC	NMP2-P301J	
PIPE	X	EXAM METHOD	VT-3,4		RELIEF REQ	N	
SNUBBER	X	EXAM PROCEDURE	LTR		REMARKS	DR=3, SB-25	
INT ATT		ISO DWG	64-00				
VESSEL		WELDED ATTACH	N				
HEX		LOCAT BUILD/ELEV	PRI CONT	249			
SUPPORT NO	2RCSPSSP061A1	VALVE			ACCESS/INACCESS	I	
SYSTEM CODE	RCS	PUMP	X	2RCS*P1A	HIGH RAD ZONE	Y	
BZ SUPPORT DWG	70AF	EXAM CODE	1980 W80		REMOVE FOR EXAM	Y	
CODE CLASS	1	EXAM ITEM	F-1,2,3,4		DESIGN SPEC	NMP2-P301N	
TYPE OF SUPPORT/COMP MKNO		EXAM CAT	F-B,C		INSTALL SPEC	NMP2-P301J	
PIPE		EXAM METHOD	VT-3,4		RELIEF REQ	N	
SNUBBER	X	EXAM PROCEDURE	LTR		REMARKS	DR=3, SA-9	
INT ATT		ISO DWG	64-00				
VESSEL		WELDED ATTACH	Y				
HEX		LOCAT BUILD/ELEV	PRI CONT	271			
SUPPORT NO	2RCSPSSP062A1	VALVE			ACCESS/INACCESS	I	
SYSTEM CODE	RCS	PUMP	X	2RCS*P1A	HIGH RAD ZONE	Y	
BZ SUPPORT DWG	70AG	EXAM CODE	1980 W80		REMOVE FOR EXAM	Y	
CODE CLASS	1	EXAM ITEM	F-1,2,3,4		DESIGN SPEC	NMP2-P301N	
TYPE OF SUPPORT/COMP MKNO		EXAM CAT	F-B,C		INSTALL SPEC	NMP2-P301J	
PIPE		EXAM METHOD	VT-3,4		RELIEF REQ	N	
SNUBBER	X	EXAM PROCEDURE	LTR		REMARKS	DR=3, SA-10	
INT ATT		ISO DWG	64-00				
VESSEL		WELDED ATTACH	Y				
HEX		LOCAT BUILD/ELEV	PRI CONT	271			
SUPPORT NO	2RCSPSSP063A1	VALVE			ACCESS/INACCESS	I	
SYSTEM CODE	RCS	PUMP	X	2RCS*P1A	HIGH RAD ZONE	Y	
BZ SUPPORT DWG	70AH	EXAM CODE	1980 W80		REMOVE FOR EXAM	Y	
CODE CLASS	1	EXAM ITEM	F-1,2,3,4		DESIGN SPEC	NMP2-P301N	
TYPE OF SUPPORT/COMP MKNO		EXAM CAT	F-B,C		INSTALL SPEC	NMP2-P301J	
PIPE		EXAM METHOD	VT-3,4		RELIEF REQ	N	
SNUBBER	X	EXAM PROCEDURE	LTR		REMARKS	DR=3, SA-11	
INT ATT		ISO DWG	64-00				
VESSEL		WELDED ATTACH	Y				
HEX		LOCAT BUILD/ELEV	PRI CONT	269			

SUPPORT NO	2RCSPSSP064A1	VALVE		ACCESS/INACCESS	I
SYSTEM CODE	RCS	PUMP	X 2RCS*P1B	HIGH RAD ZONE	Y
BZ SUPPORT DWG	70AJ	EXAM CODE	1980 W80	REMOVE FOR EXAM	Y
CODE CLASS	1	EXAM ITEM	F-1,2,3,4	DESIGN SPEC	NMP2-P301N
TYPE OF SUPPORT/COMP MKNO		EXAM CAT	F-B,C	INSTALL SPEC	NMP2-P301J
PIPE		EXAM METHOD	VT-3,4	RELIEF REQ	N
SNUBBER	X	EXAM PROCEDURE	LTR	REMARKS	DR=3, SB-9
INT ATT		ISO DWG	64-00		
VESSEL		WELDED ATTACH	Y		
HEX		LOCAT BUILD/ELEV	PRI CONT 269		

SUPPORT NO	2RCSPSSP065A1	VALVE		ACCESS/INACCESS	I
SYSTEM CODE	RCS	PUMP	X 2RCS*P1B	HIGH RAD ZONE	Y
BZ SUPPORT DWG	70AK	EXAM CODE	1980 W80	REMOVE FOR EXAM	Y
CODE CLASS	1	EXAM ITEM	F-1,2,3,4	DESIGN SPEC	NMP2-P301N
TYPE OF SUPPORT/COMP MKNO		EXAM CAT	F-B,C	INSTALL SPEC	NMP2-P301J
PIPE		EXAM METHOD	VT-3,4	RELIEF REQ	N
SNUBBER	X	EXAM PROCEDURE	LTR	REMARKS	DR=3, SB-10
INT ATT		ISO DWG	64-00		
VESSEL		WELDED ATTACH	Y		
HEX		LOCAT BUILD/ELEV	PRI CONT 269		

SUPPORT NO	2RCSPSSP066A1	VALVE		ACCESS/INACCESS	I
SYSTEM CODE	RCS	PUMP	X 2RCS*P1B	HIGH RAD ZONE	Y
BZ SUPPORT DWG	70AH	EXAM CODE	1980 W80	REMOVE FOR EXAM	Y
CODE CLASS	1	EXAM ITEM	F-1,2,3,4	DESIGN SPEC	NMP2-P301N
TYPE OF SUPPORT/COMP MKNO		EXAM CAT	F-B,C	INSTALL SPEC	NMP2-P301J
PIPE		EXAM METHOD	VT-3,4	RELIEF REQ	N
SNUBBER	X	EXAM PROCEDURE	LTR	REMARKS	DR=3, SB-11
INT ATT		ISO DWG	64-00		
VESSEL		WELDED ATTACH	Y		
HEX		LOCAT BUILD/ELEV	PRI CONT 269		

SUPPORT NO	2RCSPSSP067A1	VALVE		ACCESS/INACCESS	I
SYSTEM CODE	RCS	PUMP		HIGH RAD ZONE	Y
BZ SUPPORT DWG	70R	EXAM CODE	1980 W80	REMOVE FOR EXAM	Y
CODE CLASS	1	EXAM ITEM	F-1,2,3,4	DESIGN SPEC	NMP2-P301N
TYPE OF SUPPORT/COMP MKNO		EXAM CAT	F-B,C	INSTALL SPEC	NMP2-P301J
PIPE	X	EXAM METHOD	VT-3,4	RELIEF REQ	N
SNUBBER	X	EXAM PROCEDURE	LTR	REMARKS	DR=3, SA-20
INT ATT		ISO DWG	64-00		
VESSEL		WELDED ATTACH	Y		
HEX		LOCAT BUILD/ELEV	PRI CONT 275		

SUPPORT NO	2RCSPSSP068A1	VALVE		ACCESS/INACCESS	I
SYSTEM CODE	RCS	PUMP		HIGH RAD ZONE	Y
BZ SUPPORT DWG	70R	EXAM CODE	1980 W80	REMOVE FOR EXAM	Y
CODE CLASS	1	EXAM ITEM	F-1,2,3,4	DESIGN SPEC	NMP2-P301N
TYPE OF SUPPORT/COMP MKNO		EXAM CAT	F-B,C	INSTALL SPEC	NMP2-P301J
PIPE	X	EXAM METHOD	VT-3,4	RELIEF REQ	N
SNUBBER	X	EXAM PROCEDURE	LTR	REMARKS	DR=3, SB-20
INT ATT		ISO DWG	64-00		
VESSEL		WELDED ATTACH	Y		
HEX		LOCAT BUILD/ELEV	PRI CONT 275		

SUPPORT NO	2RCSPSSP069A1	VALVE		ACCESS/INACCESS	I
SYSTEM CODE	RCS	PUMP		HIGH RAD ZONE	Y
BZ SUPPORT DWG	70R	EXAM CODE	1980 W80	REMOVE FOR EXAM	Y
CODE CLASS	1	EXAM ITEM	F-1,2,3,4	DESIGN SPEC	NMP2-P301N
TYPE OF SUPPORT/COMP MKNO		EXAM CAT	F-B,C	INSTALL SPEC	NMP2-P301J
PIPE	X	EXAM METHOD	VT-3,4	RELIEF REQ	N
SNUBBER	X	EXAM PROCEDURE	LTR	REMARKS	DR=3, SA-22
INT ATT		ISO DWG	64-00		
VESSEL		WELDED ATTACH	Y		
HEX		LOCAT BUILD/ELEV	PRI CONT 275		

SUPPORT NO	2RCSPSSP070A1	VALVE		ACCESS/INACCESS	I
SYSTEM CODE	RCS	PUMP		HIGH RAD ZONE	Y
BZ SUPPORT DWG	70R	EXAM CODE	1980 W80	REMOVE FOR EXAM	Y
CODE CLASS	1	EXAM ITEM	F-1,2,3,4	DESIGN SPEC	NMP2-P301N
TYPE OF SUPPORT/COMP MKNO		EXAM CAT	F-B,C	INSTALL SPEC	NMP2-P301J
PIPE	X	EXAM METHOD	VT-3,4	RELIEF REQ	N
SNUBBER	X	EXAM PROCEDURE	LTR	REMARKS	DR=3, SB-22
INT ATT		ISO DWG	64-00		
VESSEL		WELDED ATTACH	Y		
HEX		LOCAT BUILD/ELEV	PRI CONT 275		

SUPPORT NO	2RCSPSST059A1	VALVE		ACCESS/INACCESS	I
SYSTEM CODE	RCS	PUMP	X 2RCS*P1A	HIGH RAD ZONE	
BZ SUPPORT DWG	70AD	EXAM CODE	1980 W80	REMOVE FOR EXAM	N
CODE CLASS	1	EXAM ITEM	F-1,2,3	DESIGN SPEC	NMP2-P301N
TYPE OF SUPPORT/COMP MKNO		EXAM CAT	F-B	INSTALL SPEC	NMP2-P301J
PIPE	X	EXAM METHOD	VT-3	RELIEF REQ	N
SNUBBER		EXAM PROCEDURE	LTR	REMARKS	RA-1
INT ATT		ISO DWG	64-00		
VESSEL		WELDED ATTACH	Y		
HEX		LOCAT BUILD/ELEV	PRI CONT 253		

SUPPORT NO	2RCSPSST060A1	VALVE		ACCESS/INACCESS	I
SYSTEM CODE	RCS	PUMP	X 2RCS*P1B	HIGH RAD ZONE	
BZ SUPPORT DWG	70AE	EXAM CODE	1980 W80	REMOVE FOR EXAM	N
CODE CLASS	1	EXAM ITEM	F-1,2,3	DESIGN SPEC	NMP2-P301N
TYPE OF SUPPORT/COMP MKNO		EXAM CAT	F-B	INSTALL SPEC	NMP2-P301J
PIPE	X	EXAM METHOD	VT-3	RELIEF REQ	N
SNUBBER		EXAM PROCEDURE	LTR	REMARKS	RB-1
INT ATT		ISO DWG	64-00		
VESSEL		WELDED ATTACH	Y		
HEX		LOCAT BUILD/ELEV	PRI CONT 253		

SUPPORT NO	2RCSRA2A1	VALVE		ACCESS/INACCESS	I
SYSTEM CODE	RCS	PUMP	X 2RCS*P1A	HIGH RAD ZONE	
BZ SUPPORT DWG		EXAM CODE	1980 W80	REMOVE FOR EXAM	N
CODE CLASS	1	EXAM ITEM	F-1,2,3	DESIGN SPEC	NMP2-P301N
TYPE OF SUPPORT/COMP MKNO		EXAM CAT	F-C	INSTALL SPEC	NMP2-P301J
PIPE		EXAM METHOD	VT-3	RELIEF REQ	N
SNUBBER		EXAM PROCEDURE	LTR	REMARKS	RA-2, 16.030-001-100, 101
INT ATT		ISO DWG	64-00,SH 1		
VESSEL		WELDED ATTACH	N		
HEX		LOCAT BUILD/ELEV	PRI CONT 253		

SUPPORT NO	2RCSRB2A1	VALVE		ACCESS/INACCESS	I
SYSTEM CODE	RCS	PUMP	X 2RCS*P1B	HIGH RAD ZONE	
BZ SUPPORT DWG		EXAM CODE	1980 W80	REMOVE FOR EXAM	N
CODE CLASS	1	EXAM ITEM	F-1,2,3	DESIGN SPEC	NMP2-P301N
TYPE OF SUPPORT/COMP MKNO		EXAM CAT	F-C	INSTALL SPEC	NMP2-P301J
PIPE		EXAM METHOD	VT-3	RELIEF REQ	N
SNUBBER		EXAM PROCEDURE	LTR	REMARKS	RB-2, 16.030-001-100, 101
INT ATT		ISO DWG	64-00,SH 4		
VESSEL		WELDED ATTACH	N		
HEX		LOCAT BUILD/ELEV	PRI CONT 253		

SUPPORT NO	CRD HCU	VALVE		ACCESS/INACCESS	A
SYSTEM CODE	RDS	PUMP		HIGH RAD ZONE	
BZ SUPPORT DWG		EXAM CODE	1980 W80	REMOVE FOR EXAM	N
CODE CLASS	2	EXAM ITEM	F-1,2	DESIGN SPEC	P800A
TYPE OF SUPPORT/COMP MKNO		EXAM CAT	F-B	INSTALL SPEC	P800A
PIPE	X	EXAM METHOD	VT-3	RELIEF REQ	N
SNUBBER		EXAM PROCEDURE	LTR	REMARKS	185 CRD HCU SUPPORTS
INT ATT		ISO DWG	N/A		
VESSEL		WELDED ATTACH	Y		
HEX		LOCAT BUILD/ELEV	SEC CONT 261		

SUPPORT NO	2RDSSP-1A	VALVE		ACCESS/INACCESS	A
SYSTEM CODE	RDS	PUMP		HIGH RAD ZONE	
BZ SUPPORT DWG		EXAM CODE	1980 W80	REMOVE FOR EXAM	N
CODE CLASS	2	EXAM ITEM	F-2,3	DESIGN SPEC	NMP2-P301N
TYPE OF SUPPORT/COMP MKNO		EXAM CAT	F-B	INSTALL SPEC	NMP2-P301J
PIPE	X	EXAM METHOD	VT-3	RELIEF REQ	N
SNUBBER		EXAM PROCEDURE	LTR	REMARKS	BY REACTOR CONTROLS
INT ATT		ISO DWG	65-00,SH 1		
VESSEL		WELDED ATTACH	Y		
HEX		LOCAT BUILD/ELEV	SEC CONT 271		

SUPPORT NO	2RDSSP-1B	VALVE		ACCESS/INACCESS	A
SYSTEM CODE	RDS	PUMP		HIGH RAD ZONE	
BZ SUPPORT DWG		EXAM CODE	1980 W80	REMOVE FOR EXAM	N
CODE CLASS	2	EXAM ITEM	F-2,3	DESIGN SPEC	NMP2-P301N
TYPE OF SUPPORT/COMP MKNO		EXAM CAT	F-B	INSTALL SPEC	NMP2-P301J
PIPE	X	EXAM METHOD	VT-3	RELIEF REQ	N
SNUBBER		EXAM PROCEDURE	LTR	REMARKS	BY REACTOR CONTROLS
INT ATT		ISO DWG	65-00,SH 2		
VESSEL		WELDED ATTACH	Y		
HEX		LOCAT BUILD/ELEV	SEC CONT 272		

SUPPORT NO	2RDSSP-1OB	VALVE		ACCESS/INACCESS	A
SYSTEM CODE	RDS	PUMP		HIGH RAD ZONE	
BZ SUPPORT DWG		EXAM CODE	1980 W80	REMOVE FOR EXAM	N
CODE CLASS	2	EXAM ITEM	F-2,3	DESIGN SPEC	NMP2-P301N
TYPE OF SUPPORT/COMP MKNO		EXAM CAT	F-B	INSTALL SPEC	NMP2-P301J
PIPE	X	EXAM METHOD	VT-3	RELIEF REQ	N
SNUBBER		EXAM PROCEDURE	LTR	REMARKS	BY REACTOR CONTROLS
INT ATT		ISO DWG	65-00,SH 2		
VESSEL		WELDED ATTACH	Y		
HEX		LOCAT BUILD/ELEV	SEC CONT 272		

SUPPORT NO	2RDSSP-11A		VALVE			ACCESS/INACCESS	A
SYSTEM CODE	RDS		PUMP			HIGH RAD ZONE	
BZ SUPPORT DWG		EXAM CODE		1980 W80		REMOVE FOR EXAM	N
CODE CLASS	2	EXAM ITEM		F-2,3		DESIGN SPEC	NMP2-P301N
TYPE OF SUPPORT/COMP	MKNO	EXAM CAT		F-B		INSTALL SPEC	NMP2-P301J
PIPE	X	EXAM METHOD		VT-3		RELIEF REQ	N
SNUBBER		EXAM PROCEDURE		LTR		REMARKS	BY REACTOR CONTROLS
INT ATT		ISO DWG		65-00,SH 1			
VESSEL		WELDED ATTACH		Y			
HEX		LOCAT BUILD/ELEV	SEC CONT		271		
SUPPORT NO	2RDSSP-12A		VALVE			ACCESS/INACCESS	A
SYSTEM CODE	RDS		PUMP			HIGH RAD ZONE	
BZ SUPPORT DWG		EXAM CODE		1980 W80		REMOVE FOR EXAM	N
CODE CLASS	2	EXAM ITEM		F-2,3		DESIGN SPEC	NMP2-P301N
TYPE OF SUPPORT/COMP	MKNO	EXAM CAT		F-B		INSTALL SPEC	NMP2-P301J
PIPE	X	EXAM METHOD		VT-3		RELIEF REQ	N
SNUBBER		EXAM PROCEDURE		LTR		REMARKS	BY REACTOR CONTROLS
INT ATT		ISO DWG		65-00,SH 1			
VESSEL		WELDED ATTACH		Y			
HEX		LOCAT BUILD/ELEV	SEC CONT		272		
SUPPORT NO	2RDSSP-12B		VALVE			ACCESS/INACCESS	A
SYSTEM CODE	RDS		PUMP			HIGH RAD ZONE	
BZ SUPPORT DWG		EXAM CODE		1980 W80		REMOVE FOR EXAM	N
CODE CLASS	2	EXAM ITEM		F-2,3		DESIGN SPEC	NMP2-P301N
TYPE OF SUPPORT/COMP	MKNO	EXAM CAT		F-B		INSTALL SPEC	NMP2-P301J
PIPE	X	EXAM METHOD		VT-3		RELIEF REQ	N
SNUBBER		EXAM PROCEDURE		LTR		REMARKS	BY REACTOR CONTROLS
INT ATT		ISO DWG		65-00,SH 2			
VESSEL		WELDED ATTACH		Y			
HEX		LOCAT BUILD/ELEV	SEC CONT		272		
SUPPORT NO	2RDSSP-13B		VALVE			ACCESS/INACCESS	A
SYSTEM CODE	RDS		PUMP			HIGH RAD ZONE	
BZ SUPPORT DWG		EXAM CODE		1980 W80		REMOVE FOR EXAM	N
CODE CLASS	2	EXAM ITEM		F-2,3		DESIGN SPEC	NMP2-P301N
TYPE OF SUPPORT/COMP	MKNO	EXAM CAT		F-B		INSTALL SPEC	NMP2-P301J
PIPE	X	EXAM METHOD		VT-3		RELIEF REQ	N
SNUBBER		EXAM PROCEDURE		LTR		REMARKS	BY REACTOR CONTROLS
INT ATT		ISO DWG		65-00,SH 2			
VESSEL		WELDED ATTACH		Y			
HEX		LOCAT BUILD/ELEV	SEC CONT		272		
SUPPORT NO	2RDSSP-14A		VALVE			ACCESS/INACCESS	A
SYSTEM CODE	RDS		PUMP			HIGH RAD ZONE	
BZ SUPPORT DWG		EXAM CODE		1980 W80		REMOVE FOR EXAM	N
CODE CLASS	2	EXAM ITEM		F-2,3		DESIGN SPEC	NMP2-P301N
TYPE OF SUPPORT/COMP	MKNO	EXAM CAT		F-B		INSTALL SPEC	NMP2-P301J
PIPE	X	EXAM METHOD		VT-3		RELIEF REQ	N
SNUBBER		EXAM PROCEDURE		LTR		REMARKS	BY REACTOR CONTROLS
INT ATT		ISO DWG		65-00,SH 1			
VESSEL		WELDED ATTACH		Y			
HEX		LOCAT BUILD/ELEV	SEC CONT		272		

SUPPORT NO	2RDSSP-15A		VALVE			ACCESS/INACCESS	A
SYSTEM CODE	RDS		PUMP			HIGH RAD ZONE	
BZ SUPPORT DWG		EXAM CODE		1980 W80		REMOVE FOR EXAM	N
CODE CLASS	2	EXAM ITEM		F-2,3		DESIGN SPEC	NMP2-P301N
TYPE OF SUPPORT/COMP MKNO		EXAM CAT		F-B		INSTALL SPEC	NMP2-P301J
PIPE	X	EXAM METHOD		VT-3		RELIEF REQ	N
SNUBBER		EXAM PROCEDURE		LTR		REMARKS	BY REACTOR CONTROLS
INT ATT		ISO DWG		65-00,SH 1			
VESSEL		WELDED ATTACH		Y			
HEX		LOCAT BUILD/ELEV		SEC CONT	272		

SUPPORT NO	2RDSSP-15B		VALVE			ACCESS/INACCESS	A
SYSTEM CODE	RDS		PUMP			HIGH RAD ZONE	
BZ SUPPORT DWG		EXAM CODE		1980 W80		REMOVE FOR EXAM	N
CODE CLASS	2	EXAM ITEM		F-2,3		DESIGN SPEC	NMP2-P301N
TYPE OF SUPPORT/COMP MKNO		EXAM CAT		F-B		INSTALL SPEC	NMP2-P301J
PIPE	X	EXAM METHOD		VT-3		RELIEF REQ	N
SNUBBER		EXAM PROCEDURE		LTR		REMARKS	BY REACTOR CONTROLS
INT ATT		ISO DWG		65-00,SH 2			
VESSEL		WELDED ATTACH		Y			
HEX		LOCAT BUILD/ELEV		SEC CONT	272		

SUPPORT NO	2RDSSP-16A		VALVE			ACCESS/INACCESS	A
SYSTEM CODE	RDS		PUMP			HIGH RAD ZONE	
BZ SUPPORT DWG		EXAM CODE		1980 W80		REMOVE FOR EXAM	N
CODE CLASS	2	EXAM ITEM		F-2,3		DESIGN SPEC	NMP2-P301N
TYPE OF SUPPORT/COMP MKNO		EXAM CAT		F-B		INSTALL SPEC	NMP2-P301J
PIPE	X	EXAM METHOD		VT-3		RELIEF REQ	N
SNUBBER		EXAM PROCEDURE		LTR		REMARKS	BY REACTOR CONTROLS
INT ATT		ISO DWG		65-00,SH 1			
VESSEL		WELDED ATTACH		Y			
HEX		LOCAT BUILD/ELEV		SEC CONT	272		

SUPPORT NO	2RDSSP-16B		VALVE			ACCESS/INACCESS	A
SYSTEM CODE	RDS		PUMP			HIGH RAD ZONE	
BZ SUPPORT DWG		EXAM CODE		1980 W80		REMOVE FOR EXAM	N
CODE CLASS	2	EXAM ITEM		F-2,3		DESIGN SPEC	NMP2-P301N
TYPE OF SUPPORT/COMP MKNO		EXAM CAT		F-B		INSTALL SPEC	NMP2-P301J
PIPE	X	EXAM METHOD		VT-3		RELIEF REQ	N
SNUBBER		EXAM PROCEDURE		LTR		REMARKS	BY REACTOR CONTROLS
INT ATT		ISO DWG		65-00,SH 2			
VESSEL		WELDED ATTACH		Y			
HEX		LOCAT BUILD/ELEV		SEC CONT	271		

SUPPORT NO	2RDSSP-18A		VALVE			ACCESS/INACCESS	A
SYSTEM CODE	RDS		PUMP			HIGH RAD ZONE	
BZ SUPPORT DWG		EXAM CODE		1980 W80		REMOVE FOR EXAM	N
CODE CLASS	2	EXAM ITEM		F-2,3		DESIGN SPEC	NMP2-P301N
TYPE OF SUPPORT/COMP MKNO		EXAM CAT		F-B		INSTALL SPEC	NMP2-P301J
PIPE	X	EXAM METHOD		VT-3		RELIEF REQ	N
SNUBBER		EXAM PROCEDURE		LTR		REMARKS	BY REACTOR CONTROLS
INT ATT		ISO DWG		65-00,SH 1			
VESSEL		WELDED ATTACH		Y			
HEX		LOCAT BUILD/ELEV		SEC CONT	272		

SUPPORT NO	2RDSSP-18B	VALVE			ACCESS/INACCESS	A	
SYSTEM CODE	RDS	PUMP			HIGH RAD ZONE		
BZ SUPPORT DWG		EXAM CODE	1980 W80		REMOVE FOR EXAM	N	
CODE CLASS	2	EXAM ITEM	F-2,3		DESIGN SPEC	NMP2-P301N	
TYPE OF SUPPORT/COMP MKNO		EXAM CAT	F-B		INSTALL SPEC	NMP2-P301J	
PIPE	X	EXAM METHOD	VT-3		RELIEF REQ	N	
SNUBBER		EXAM PROCEDURE	LTR		REMARKS	BY REACTOR CONTROLS	
INT ATT		ISO DWG	65-00,SH 2				
VESSEL		WELDED ATTACH	Y				
HEX		LOCAT BUILD/ELEV	SEC CONT	271			
SUPPORT NO	2RDSSP-19B	VALVE			ACCESS/INACCESS	A	
SYSTEM CODE	RDS	PUMP			HIGH RAD ZONE		
BZ SUPPORT DWG		EXAM CODE	1980 W80		REMOVE FOR EXAM	N	
CODE CLASS	2	EXAM ITEM	F-2,3		DESIGN SPEC	NMP2-P301N	
TYPE OF SUPPORT/COMP MKNO		EXAM CAT	F-B		INSTALL SPEC	NMP2-P301J	
PIPE	X	EXAM METHOD	VT-3		RELIEF REQ	N	
SNUBBER		EXAM PROCEDURE	LTR		REMARKS	BY REACTOR CONTROLS	
INT ATT		ISO DWG	65-00,SH 2				
VESSEL		WELDED ATTACH	Y				
HEX		LOCAT BUILD/ELEV	SEC CONT	271			
SUPPORT NO	2RDSSP-2B	VALVE			ACCESS/INACCESS	A	
SYSTEM CODE	RDS	PUMP			HIGH RAD ZONE		
BZ SUPPORT DWG		EXAM CODE	1980 W80		REMOVE FOR EXAM	N	
CODE CLASS	2	EXAM ITEM	F-2,3		DESIGN SPEC	NMP2-P301N	
TYPE OF SUPPORT/COMP MKNO		EXAM CAT	F-B		INSTALL SPEC	NMP2-P301J	
PIPE	X	EXAM METHOD	VT-3		RELIEF REQ	N	
SNUBBER		EXAM PROCEDURE	LTR		REMARKS	BY REACTOR CONTROLS	
INT ATT		ISO DWG	65-00,SH 2				
VESSEL		WELDED ATTACH	Y				
HEX		LOCAT BUILD/ELEV	SEC CONT	272			
SUPPORT NO	2RDSSP-22A	VALVE			ACCESS/INACCESS	A	
SYSTEM CODE	RDS	PUMP			HIGH RAD ZONE		
BZ SUPPORT DWG		EXAM CODE	1980 W80		REMOVE FOR EXAM	N	
CODE CLASS	2	EXAM ITEM	F-2,3		DESIGN SPEC	NMP2-P301N	
TYPE OF SUPPORT/COMP MKNO		EXAM CAT	F-B		INSTALL SPEC	NMP2-P301J	
PIPE	X	EXAM METHOD	VT-3		RELIEF REQ	N	
SNUBBER		EXAM PROCEDURE	LTR		REMARKS	BY REACTOR CONTROLS	
INT ATT		ISO DWG	65-00,SH 1				
VESSEL		WELDED ATTACH	Y				
HEX		LOCAT BUILD/ELEV	SEC CONT	272			
SUPPORT NO	2RDSSP-23B	VALVE			ACCESS/INACCESS	A	
SYSTEM CODE	RDS	PUMP			HIGH RAD ZONE		
BZ SUPPORT DWG		EXAM CODE	1980 W80		REMOVE FOR EXAM	N	
CODE CLASS	2	EXAM ITEM	F-2,3		DESIGN SPEC	NMP2-P301N	
TYPE OF SUPPORT/COMP MKNO		EXAM CAT	F-B		INSTALL SPEC	NMP2-P301J	
PIPE	X	EXAM METHOD	VT-3		RELIEF REQ	N	
SNUBBER		EXAM PROCEDURE	LTR		REMARKS	BY REACTOR CONTROLS	
INT ATT		ISO DWG	65-00,SH 2				
VESSEL		WELDED ATTACH	Y				
HEX		LOCAT BUILD/ELEV	SEC CONT	271			

SUPPORT NO	2RDSSP-24A	VALVE		ACCESS/INACCESS	A
SYSTEM CODE	RDS	PUMP		HIGH RAD ZONE	
BZ SUPPORT DWG		EXAM CODE	1980 W80	REMOVE FOR EXAM	N
CODE CLASS	2	EXAM ITEM	F-2,3	DESIGN SPEC	NMP2-P301N
TYPE OF SUPPORT/COMP MKNO		EXAM CAT	F-B	INSTALL SPEC	NMP2-P301J
PIPE	X	EXAM METHOD	VT-3	RELIEF REQ	N
SNUBBER		EXAM PROCEDURE	LTR	REMARKS	BY REACTOR CONTROLS
INT ATT		ISO DWG	65-00,SH 1		
VESSEL		WELDED ATTACH	Y		
HEX		LOCAT BUILD/ELEV	SEC CONT 272		
SUPPORT NO	2RDSSP-25B	VALVE		ACCESS/INACCESS	A
SYSTEM CODE	RDS	PUMP		HIGH RAD ZONE	
BZ SUPPORT DWG		EXAM CODE	1980 W80	REMOVE FOR EXAM	N
CODE CLASS	2	EXAM ITEM	F-2,3	DESIGN SPEC	NMP2-P301N
TYPE OF SUPPORT/COMP MKNO		EXAM CAT	F-B	INSTALL SPEC	NMP2-P301J
PIPE	X	EXAM METHOD	VT-3	RELIEF REQ	N
SNUBBER		EXAM PROCEDURE	LTR	REMARKS	BY REACTOR CONTROLS
INT ATT		ISO DWG	65-00,SH 2		
VESSEL		WELDED ATTACH	Y		
HEX		LOCAT BUILD/ELEV	SEC CONT 271		
SUPPORT NO	2RDSSP-26A	VALVE		ACCESS/INACCESS	A
SYSTEM CODE	RDS	PUMP		HIGH RAD ZONE	
BZ SUPPORT DWG		EXAM CODE	1980 W80	REMOVE FOR EXAM	N
CODE CLASS	2	EXAM ITEM	F-2,3	DESIGN SPEC	NMP2-P301N
TYPE OF SUPPORT/COMP MKNO		EXAM CAT	F-B	INSTALL SPEC	NMP2-P301J
PIPE	X	EXAM METHOD	VT-3	RELIEF REQ	N
SNUBBER		EXAM PROCEDURE	LTR	REMARKS	BY REACTOR CONTROLS
INT ATT		ISO DWG	65-00,SH 1		
VESSEL		WELDED ATTACH	Y		
HEX		LOCAT BUILD/ELEV	SEC CONT 272		
SUPPORT NO	2RDSSP-3A	VALVE		ACCESS/INACCESS	A
SYSTEM CODE	RDS	PUMP		HIGH RAD ZONE	
BZ SUPPORT DWG		EXAM CODE	1980 W80	REMOVE FOR EXAM	N
CODE CLASS	2	EXAM ITEM	F-2,3	DESIGN SPEC	NMP2-P301N
TYPE OF SUPPORT/COMP MKNO		EXAM CAT	F-B	INSTALL SPEC	NMP2-P301J
PIPE	X	EXAM METHOD	VT-3	RELIEF REQ	N
SNUBBER		EXAM PROCEDURE	LTR	REMARKS	BY REACTOR CONTROLS
INT ATT		ISO DWG	65-00,SH 1		
VESSEL		WELDED ATTACH	Y		
HEX		LOCAT BUILD/ELEV	SEC CONT 271		
SUPPORT NO	2RDSSP-3B	VALVE		ACCESS/INACCESS	A
SYSTEM CODE	RDS	PUMP		HIGH RAD ZONE	
BZ SUPPORT DWG		EXAM CODE	1980 W80	REMOVE FOR EXAM	N
CODE CLASS	2	EXAM ITEM	F-2,3	DESIGN SPEC	NMP2-P301N
TYPE OF SUPPORT/COMP MKNO		EXAM CAT	F-B	INSTALL SPEC	NMP2-P301J
PIPE	X	EXAM METHOD	VT-3	RELIEF REQ	N
SNUBBER		EXAM PROCEDURE	LTR	REMARKS	BY REACTOR CONTROLS
INT ATT		ISO DWG	65-00,SH 2		
VESSEL		WELDED ATTACH	Y		
HEX		LOCAT BUILD/ELEV	SEC CONT 272		

SUPPORT NO	2RDSSP-31A	VALVE		ACCESS/INACCESS	A
SYSTEM CODE	RDS	PUMP		HIGH RAD ZONE	
BZ SUPPORT DWG		EXAM CODE	1980 W80	REMOVE FOR EXAM	N
CODE CLASS	2	EXAM ITEM	F-2,3	DESIGN SPEC	NMP2-P301N
TYPE OF SUPPORT/COMP MKNO		EXAM CAT	F-B	INSTALL SPEC	NMP2-P301J
PIPE	X	EXAM METHOD	VT-3	RELIEF REQ	N
SNUBBER		EXAM PROCEDURE	LTR	REMARKS	BY REACTOR CONTROLS
INT ATT		ISO DWG	65-00,SH 1		
VESSEL		WELDED ATTACH	Y		
HEX		LOCAT BUILD/ELEV	SEC CONT 271		

SUPPORT NO	2RDSSP-31B	VALVE		ACCESS/INACCESS	A
SYSTEM CODE	RDS	PUMP		HIGH RAD ZONE	
BZ SUPPORT DWG		EXAM CODE	1980 W80	REMOVE FOR EXAM	N
CODE CLASS	2	EXAM ITEM	F-2,3	DESIGN SPEC	NMP2-P301N
TYPE OF SUPPORT/COMP MKNO		EXAM CAT	F-B	INSTALL SPEC	NMP2-P301J
PIPE	X	EXAM METHOD	VT-3	RELIEF REQ	N
SNUBBER		EXAM PROCEDURE	LTR	REMARKS	BY REACTOR CONTROLS
INT ATT		ISO DWG	65-00,SH 2		
VESSEL		WELDED ATTACH	Y		
HEX		LOCAT BUILD/ELEV	SEC CONT 272		

SUPPORT NO	2RDSSP-4A	VALVE		ACCESS/INACCESS	A
SYSTEM CODE	RDS	PUMP		HIGH RAD ZONE	
BZ SUPPORT DWG		EXAM CODE	1980 W80	REMOVE FOR EXAM	N
CODE CLASS	2	EXAM ITEM	F-2,3	DESIGN SPEC	NMP2-P301N
TYPE OF SUPPORT/COMP MKNO		EXAM CAT	F-B	INSTALL SPEC	NMP2-P301J
PIPE	X	EXAM METHOD	VT-3	RELIEF REQ	N
SNUBBER		EXAM PROCEDURE	LTR	REMARKS	BY REACTOR CONTROLS
INT ATT		ISO DWG	65-00,SH 1		
VESSEL		WELDED ATTACH	Y		
HEX		LOCAT BUILD/ELEV	SEC CONT 271		

SUPPORT NO	2RDSSP-4B	VALVE		ACCESS/INACCESS	A
SYSTEM CODE	RDS	PUMP		HIGH RAD ZONE	
BZ SUPPORT DWG		EXAM CODE	1980 W80	REMOVE FOR EXAM	N
CODE CLASS	2	EXAM ITEM	F-2,3	DESIGN SPEC	NMP2-P301N
TYPE OF SUPPORT/COMP MKNO		EXAM CAT	F-B	INSTALL SPEC	NMP2-P301J
PIPE	X	EXAM METHOD	VT-3	RELIEF REQ	N
SNUBBER		EXAM PROCEDURE	LTR	REMARKS	BY REACTOR CONTROLS
INT ATT		ISO DWG	65-00,SH 2		
VESSEL		WELDED ATTACH	Y		
HEX		LOCAT BUILD/ELEV	SEC CONT 272		

SUPPORT NO	2RDSSP-5B	VALVE		ACCESS/INACCESS	A
SYSTEM CODE	RDS	PUMP		HIGH RAD ZONE	
BZ SUPPORT DWG		EXAM CODE	1980 W80	REMOVE FOR EXAM	N
CODE CLASS	2	EXAM ITEM	F-2,3	DESIGN SPEC	NMP2-P301N
TYPE OF SUPPORT/COMP MKNO		EXAM CAT	F-B	INSTALL SPEC	NMP2-P301J
PIPE	X	EXAM METHOD	VT-3	RELIEF REQ	N
SNUBBER		EXAM PROCEDURE	LTR	REMARKS	BY REACTOR CONTROLS
INT ATT		ISO DWG	65-00,SH 2		
VESSEL		WELDED ATTACH	Y		
HEX		LOCAT BUILD/ELEV	SEC CONT 272		

SUPPORT NO	2RDSSP-6A	VALVE		ACCESS/INACCESS	A
SYSTEM CODE	RDS	PUMP		HIGH RAD ZONE	
BZ SUPPORT DWG		EXAM CODE	1980 W80	REMOVE FOR EXAM	N
CODE CLASS	2	EXAM ITEM	F-2,3	DESIGN SPEC	NMP2-P301N
TYPE OF SUPPORT/COMP MKNO		EXAM CAT	F-B	INSTALL SPEC	NMP2-P301J
PIPE	X	EXAM METHOD	VT-3	RELIEF REQ	N
SNUBBER		EXAM PROCEDURE	LTR	REMARKS	BY REACTOR CONTROLS
INT ATT		ISO DWG	65-00,SH 1		
VESSEL		WELDED ATTACH	Y		
HEX		LOCAT BUILD/ELEV	SEC CONT 271		

SUPPORT NO	2RDSSP-7B	VALVE		ACCESS/INACCESS	A
SYSTEM CODE	RDS	PUMP		HIGH RAD ZONE	
BZ SUPPORT DWG		EXAM CODE	1980 W80	REMOVE FOR EXAM	N
CODE CLASS	2	EXAM ITEM	F-2,3	DESIGN SPEC	NMP2-P301N
TYPE OF SUPPORT/COMP MKNO		EXAM CAT	F-B	INSTALL SPEC	NMP2-P301J
PIPE	X	EXAM METHOD	VT-3	RELIEF REQ	N
SNUBBER		EXAM PROCEDURE	LTR	REMARKS	BY REACTOR CONTROLS
INT ATT		ISO DWG	65-00,SH 2		
VESSEL		WELDED ATTACH	Y		
HEX		LOCAT BUILD/ELEV	SEC CONT 272		

SUPPORT NO	2RDSSP-8A	VALVE		ACCESS/INACCESS	A
SYSTEM CODE	RDS	PUMP		HIGH RAD ZONE	
BZ SUPPORT DWG		EXAM CODE	1980 W80	REMOVE FOR EXAM	N
CODE CLASS	2	EXAM ITEM	F-2,3	DESIGN SPEC	NMP2-P301N
TYPE OF SUPPORT/COMP MKNO		EXAM CAT	F-B	INSTALL SPEC	NMP2-P301J
PIPE	X	EXAM METHOD	VT-3	RELIEF REQ	N
SNUBBER		EXAM PROCEDURE	LTR	REMARKS	BY REACTOR CONTROLS
INT ATT		ISO DWG	65-00,SH 1		
VESSEL		WELDED ATTACH	Y		
HEX		LOCAT BUILD/ELEV	SEC CONT 271		

SUPPORT NO	2RDSSP-8B	VALVE		ACCESS/INACCESS	A
SYSTEM CODE	RDS	PUMP		HIGH RAD ZONE	
BZ SUPPORT DWG		EXAM CODE	1980 W80	REMOVE FOR EXAM	N
CODE CLASS	2	EXAM ITEM	F-2,3	DESIGN SPEC	NMP2-P301N
TYPE OF SUPPORT/COMP MKNO		EXAM CAT	F-B	INSTALL SPEC	NMP2-P301J
PIPE	X	EXAM METHOD	VT-3	RELIEF REQ	N
SNUBBER		EXAM PROCEDURE	LTR	REMARKS	BY REACTOR CONTROLS
INT ATT		ISO DWG	65-00,SH 2		
VESSEL		WELDED ATTACH	Y		
HEX		LOCAT BUILD/ELEV	SEC CONT 272		

SUPPORT NO	2RDSSP-9A	VALVE		ACCESS/INACCESS	A
SYSTEM CODE	RDS	PUMP		HIGH RAD ZONE	
BZ SUPPORT DWG		EXAM CODE	1980 W80	REMOVE FOR EXAM	N
CODE CLASS	2	EXAM ITEM	F-2,3	DESIGN SPEC	NMP2-P301N
TYPE OF SUPPORT/COMP MKNO		EXAM CAT	F-B	INSTALL SPEC	NMP2-P301J
PIPE	X	EXAM METHOD	VT-3	RELIEF REQ	N
SNUBBER		EXAM PROCEDURE	LTR	REMARKS	BY REACTOR CONTROLS
INT ATT		ISO DWG	65-00,SH 1		
VESSEL		WELDED ATTACH	Y		
HEX		LOCAT BUILD/ELEV	SEC CONT 271		

SUPPORT NO	2RHSPSR1009A1	VALVE		ACCESS/INACCESS	A
SYSTEM CODE	RHS	PUMP		HIGH RAD ZONE	
BZ SUPPORT DWG	71ALM	EXAM CODE	1980 W80	REMOVE FOR EXAM	N
CODE CLASS	1	EXAM ITEM	F-2,3	DESIGN SPEC	NMP2-P301N
TYPE OF SUPPORT/COMP MKNO		EXAM CAT	F-B	INSTALL SPEC	NMP2-P301J
PIPE X		EXAM METHOD	VT-3	RELIEF REQ	N
SNUBBER		EXAM PROCEDURE	LTR	REMARKS	
INT ATT		ISO DWG	66-47		
VESSEL		WELDED ATTACH	N		
HEX		LOCAT BUILD/ELEV	SEC CONT 292		

SUPPORT NO	2RHSPSR1010A1	VALVE		ACCESS/INACCESS	A
SYSTEM CODE	RHS	PUMP		HIGH RAD ZONE	
BZ SUPPORT DWG	71ALN	EXAM CODE	1980 W80	REMOVE FOR EXAM	N
CODE CLASS	1	EXAM ITEM	F-2,3	DESIGN SPEC	NMP2-P301N
TYPE OF SUPPORT/COMP MKNO		EXAM CAT	F-B	INSTALL SPEC	NMP2-P301J
PIPE X		EXAM METHOD	VT-3	RELIEF REQ	N
SNUBBER		EXAM PROCEDURE	LTR	REMARKS	
INT ATT		ISO DWG	066-047		
VESSEL		WELDED ATTACH	N		
HEX		LOCAT BUILD/ELEV	SEC CONT 292		

SUPPORT NO	2RHSPSSH1006A1	VALVE		ACCESS/INACCESS	A
SYSTEM CODE	RHS	PUMP		HIGH RAD ZONE	
BZ SUPPORT DWG	71ALJ	EXAM CODE	1980 W80	REMOVE FOR EXAM	N
CODE CLASS	1	EXAM ITEM	F-1,2,3,4	DESIGN SPEC	NMP2-P301N
TYPE OF SUPPORT/COMP MKNO		EXAM CAT	F-B,C	INSTALL SPEC	NMP2-P301J
PIPE X		EXAM METHOD	VT-3,4	RELIEF REQ	N
SNUBBER		EXAM PROCEDURE	LTR	REMARKS	
INT ATT		ISO DWG	066-047		
VESSEL		WELDED ATTACH	N		
HEX		LOCAT BUILD/ELEV	SEC CONT 293		

SUPPORT NO	2RHSPSSH1029A1	VALVE		ACCESS/INACCESS	I
SYSTEM CODE	RHS	PUMP		HIGH RAD ZONE	
BZ SUPPORT DWG	71ALX	EXAM CODE	1980 W80	REMOVE FOR EXAM	N
CODE CLASS	1	EXAM ITEM	F-1,2,3,4	DESIGN SPEC	NMP2-P301N
TYPE OF SUPPORT/COMP MKNO		EXAM CAT	F-B,C	INSTALL SPEC	NMP2-P301J
PIPE X		EXAM METHOD	VT-3,4	RELIEF REQ	N
SNUBBER		EXAM PROCEDURE	LTR	REMARKS	
INT ATT		ISO DWG	066-051		
VESSEL		WELDED ATTACH	N		
HEX		LOCAT BUILD/ELEV	PRI CONT 311		

SUPPORT NO	2RHSPSSH1042A1	VALVE		ACCESS/INACCESS	I
SYSTEM CODE	RHS	PUMP		HIGH RAD ZONE	
BZ SUPPORT DWG	71AMK	EXAM CODE	1980 W80	REMOVE FOR EXAM	N
CODE CLASS	1	EXAM ITEM	F-1,2,3,4	DESIGN SPEC	NMP2-P301N
TYPE OF SUPPORT/COMP MKNO		EXAM CAT	F-B,C	INSTALL SPEC	NMP2-P301J
PIPE X		EXAM METHOD	VT-3,4	RELIEF REQ	N
SNUBBER		EXAM PROCEDURE	LTR	REMARKS	
INT ATT		ISO DWG	177-A		
VESSEL		WELDED ATTACH	N		
HEX		LOCAT BUILD/ELEV	PRI CONT 255		

SUPPORT NO	2RHSPSSH1049A1	VALVE			ACCESS/INACCESS	I
SYSTEM CODE	RHS	PUMP			HIGH RAD ZONE	
BZ SUPPORT DWG	71AMR	EXAM CODE	1980 W80		REMOVE FOR EXAM	N
CODE CLASS	1	EXAM ITEM	F-1,2,3,4		DESIGN SPEC	NMP2-P301N
TYPE OF SUPPORT/COMP	MKNO	EXAM CAT	F-B,C		INSTALL SPEC	NMP2-P301J
PIPE	X	EXAM METHOD	VT-3,4		RELIEF REQ	N
SNUBBER		EXAM PROCEDURE	LTR		REMARKS	
INT ATT		ISO DWG	177-A			
VESSEL		WELDED ATTACH	N			
HEX		LOCAT BUILD/ELEV	PRI CONT	255		

SUPPORT NO	2RHSPSSH345A1	VALVE			ACCESS/INACCESS	I
SYSTEM CODE	RHS	PUMP			HIGH RAD ZONE	
BZ SUPPORT DWG	71LM	EXAM CODE	1980 W80		REMOVE FOR EXAM	N
CODE CLASS	1	EXAM ITEM	F-1,2,3,4		DESIGN SPEC	NMP2-P301N
TYPE OF SUPPORT/COMP	MKNO	EXAM CAT	F-C		INSTALL SPEC	NMP2-P301J
PIPE	X	EXAM METHOD	VT-3,4		RELIEF REQ	N
SNUBBER		EXAM PROCEDURE	LTR		REMARKS	
INT ATT		ISO DWG	066-050			
VESSEL		WELDED ATTACH	N			
HEX		LOCAT BUILD/ELEV	PRI CONT	294		

SUPPORT NO	2RHSPSSH351A1	VALVE			ACCESS/INACCESS	I
SYSTEM CODE	RHS	PUMP			HIGH RAD ZONE	
BZ SUPPORT DWG	71LT	EXAM CODE	1980 W80		REMOVE FOR EXAM	N
CODE CLASS	1	EXAM ITEM	F-1,2,3,4		DESIGN SPEC	NMP2-P301N
TYPE OF SUPPORT/COMP	MKNO	EXAM CAT	F-C		INSTALL SPEC	NMP2-P301J
PIPE	X	EXAM METHOD	VT-3,4		RELIEF REQ	N
SNUBBER		EXAM PROCEDURE	LTR		REMARKS	
INT ATT		ISO DWG	066-050			
VESSEL		WELDED ATTACH	N			
HEX		LOCAT BUILD/ELEV	PRI CONT	316		

SUPPORT NO	2RHSPSSH383A1	VALVE			ACCESS/INACCESS	A
SYSTEM CODE	RHS	PUMP			HIGH RAD ZONE	
BZ SUPPORT DWG	71MW	EXAM CODE	1980 W80		REMOVE FOR EXAM	N
CODE CLASS	1	EXAM ITEM	F-1,2,3,4		DESIGN SPEC	NMP2-P301N
TYPE OF SUPPORT/COMP	MKNO	EXAM CAT	F-B,C		INSTALL SPEC	NMP2-P301J
PIPE	X	EXAM METHOD	VT-3,4		RELIEF REQ	N
SNUBBER		EXAM PROCEDURE	LTR		REMARKS	
INT ATT		ISO DWG	066-054			
VESSEL		WELDED ATTACH	N			
HEX		LOCAT BUILD/ELEV	SEC CONT	255		

SUPPORT NO	2RHSPSSH384A1	VALVE			ACCESS/INACCESS	I
SYSTEM CODE	RHS	PUMP			HIGH RAD ZONE	
BZ SUPPORT DWG	71MX	EXAM CODE	1980 W80		REMOVE FOR EXAM	N
CODE CLASS	1	EXAM ITEM	F-1,2,3,4		DESIGN SPEC	NMP2-P301N
TYPE OF SUPPORT/COMP	MKNO	EXAM CAT	F-C		INSTALL SPEC	NMP2-P301J
PIPE	X	EXAM METHOD	VT-3,4		RELIEF REQ	N
SNUBBER		EXAM PROCEDURE	LTR		REMARKS	
INT ATT		ISO DWG	066-054			
VESSEL		WELDED ATTACH	N			
HEX		LOCAT BUILD/ELEV	PRI CONT	255		

SUPPORT NO	2RHSPSSH428A1	VALVE			ACCESS/INACCESS	I
SYSTEM CODE	RHS	PUMP			HIGH RAD ZONE	
BZ SUPPORT DWG	71PX	EXAM CODE	1980 W80		REMOVE FOR EXAM	N
CODE CLASS	1	EXAM ITEM	F-1,2,3,4		DESIGN SPEC	NMP2-P301N
TYPE OF SUPPORT/COMP MKNO		EXAM CAT	F-C		INSTALL SPEC	NMP2-P301J
PIPE	X	EXAM METHOD	VT-3,4		RELIEF REQ	N
SNUBBER		EXAM PROCEDURE	LTR		REMARKS	
INT ATT		ISO DWG	066-051			
VESSEL		WELDED ATTACH	N			
HEX		LOCAT BUILD/ELEV	PRI CONT	293		

SUPPORT NO	2RHSPSSH534A1	VALVE			ACCESS/INACCESS	I
SYSTEM CODE	RHS	PUMP			HIGH RAD ZONE	
BZ SUPPORT DWG	71TM	EXAM CODE	1980 W80		REMOVE FOR EXAM	N
CODE CLASS	1	EXAM ITEM	F-1,2,3,4		DESIGN SPEC	NMP2-P301N
TYPE OF SUPPORT/COMP MKNO		EXAM CAT	F-B,C		INSTALL SPEC	NMP2-P301J
PIPE	X	EXAM METHOD	VT-3,4		RELIEF REQ	N
SNUBBER		EXAM PROCEDURE	LTR		REMARKS	
INT ATT		ISO DWG	066-051			
VESSEL		WELDED ATTACH	N			
HEX		LOCAT BUILD/ELEV	PRI CONT	311		

SUPPORT NO	2RHSPSSH895A1	VALVE			ACCESS/INACCESS	I
SYSTEM CODE	RHS	PUMP			HIGH RAD ZONE	
BZ SUPPORT DWG	71AGL	EXAM CODE	1980 W80		REMOVE FOR EXAM	N
CODE CLASS	1	EXAM ITEM	F-1,2,3,4		DESIGN SPEC	NMP2-P301N
TYPE OF SUPPORT/COMP MKNO		EXAM CAT	F-B,C		INSTALL SPEC	NMP2-P301J
PIPE	X	EXAM METHOD	VT-3,4		RELIEF REQ	N
SNUBBER		EXAM PROCEDURE	LTR		REMARKS	
INT ATT		ISO DWG	066-052			
VESSEL		WELDED ATTACH	N			
HEX		LOCAT BUILD/ELEV	PRI CONT	301		

SUPPORT NO	2RHSPSSH897A1	VALVE			ACCESS/INACCESS	I
SYSTEM CODE	RHS	PUMP			HIGH RAD ZONE	
BZ SUPPORT DWG	71AGN	EXAM CODE	1980 W80		REMOVE FOR EXAM	N
CODE CLASS	1	EXAM ITEM	F-1,2,3,4		DESIGN SPEC	>MP2-P301N
TYPE OF SUPPORT/COMP MKNO		EXAM CAT	F-B,C		INSTALL SPEC	NMP2-P301J
PIPE	X	EXAM METHOD	VT-3,4		RELIEF REQ	N
SNUBBER		EXAM PROCEDURE	LTR		REMARKS	
INT ATT		ISO DWG	066-052			
VESSEL		WELDED ATTACH	Y			
HEX		LOCAT BUILD/ELEV	PRI CONT	308		

SUPPORT NO	2RHSPSSH903A1	VALVE			ACCESS/INACCESS	I
SYSTEM CODE	RHS	PUMP			HIGH RAD ZONE	
BZ SUPPORT DWG	71AGS	EXAM CODE	1980 W80		REMOVE FOR EXAM	N
CODE CLASS	1	EXAM ITEM	F-1,2,3,4		DESIGN SPEC	NMP2-P301N
TYPE OF SUPPORT/COMP MKNO		EXAM CAT	F-B,C		INSTALL SPEC	NMP2-P301J
PIPE	X	EXAM METHOD	VT-3,4		RELIEF REQ	N
SNUBBER		EXAM PROCEDURE	LTR		REMARKS	
INT ATT		ISO DWG	066-052			
VESSEL		WELDED ATTACH	Y			
HEX		LOCAT BUILD/ELEV	PRI CONT	313		

SUPPORT NO	2RHSPSSH938A1	VALVE			ACCESS/INACCESS	I
SYSTEM CODE	RHS	PUMP			HIGH RAD ZONE	
BZ SUPPORT DWG	71AHX	EXAM CODE	1980 W80		REMOVE FOR EXAM	N
CODE CLASS	1	EXAM ITEM	F-1,2,3,4		DESIGN SPEC	NMP2-P301N
TYPE OF SUPPORT/COMP MKNO		EXAM CAT	F-B,C		INSTALL SPEC	NMP2-P301J
PIPE	X	EXAM METHOD	VT-3,4		RELIEF REQ	N
SNUBBER		EXAM PROCEDURE	LTR		REMARKS	
INT ATT		ISO DWG	066-050			
VESSEL		WELDED ATTACH	Y			
HEX		LOCAT BUILD/ELEV	PRI CONT	314		
SUPPORT NO	2RHSPSSH941A1	VALVE			ACCESS/INACCESS	I
SYSTEM CODE	RHS	PUMP			HIGH RAD ZONE	
BZ SUPPORT DWG	71AJA	EXAM CODE	1980 W80		REMOVE FOR EXAM	N
CODE CLASS	1	EXAM ITEM	F-1,2,3,4		DESIGN SPEC	NMP2-P301N
TYPE OF SUPPORT/COMP MKNO		EXAM CAT	F-C		INSTALL SPEC	NMP2-P301J
PIPE	X	EXAM METHOD	VT-3,4		RELIEF REQ	N
SNUBBER		EXAM PROCEDURE	LTR		REMARKS	
INT ATT		ISO DWG	066-055			
VESSEL		WELDED ATTACH	N			
HEX		LOCAT BUILD/ELEV	PRI CONT	256		
SUPPORT NO	2RHSPSSH973A1	VALVE			ACCESS/INACCESS	I
SYSTEM CODE	RHS	PUMP			HIGH RAD ZONE	
BZ SUPPORT DWG	71AKG	EXAM CODE	1980 W80		REMOVE FOR EXAM	N
CODE CLASS	1	EXAM ITEM	F-1,2,3,4		DESIGN SPEC	NMP2-P301N
TYPE OF SUPPORT/COMP MKNO		EXAM CAT	F-B,C		INSTALL SPEC	NMP2-P301J
PIPE	X	EXAM METHOD	VT-3,4		RELIEF REQ	N
SNUBBER		EXAM PROCEDURE	LTR		REMARKS	
INT ATT		ISO DWG	066-055			
VESSEL		WELDED ATTACH	N			
HEX		LOCAT BUILD/ELEV	PRI CONT	256		
SUPPORT NO	2RHSPSSH976A1	VALVE			ACCESS/INACCESS	I
SYSTEM CODE	RHS	PUMP			HIGH RAD ZONE	
BZ SUPPORT DWG	71AKK	EXAM CODE	1980 W80		REMOVE FOR EXAM	N
CODE CLASS	1	EXAM ITEM	F-1,2,3,4		DESIGN SPEC	NMP2-P301N
TYPE OF SUPPORT/COMP MKNO		EXAM CAT	F-B,C		INSTALL SPEC	NMP2-P301J
PIPE	X	EXAM METHOD	VT-3,4		RELIEF REQ	N
SNUBBER		EXAM PROCEDURE	LTR		REMARKS	
INT ATT		ISO DWG	066-055			
VESSEL		WELDED ATTACH	Y			
HEX		LOCAT BUILD/ELEV	PRI CONT	266		
SUPPORT NO	2RHSPSSH984A1	VALVE			ACCESS/INACCESS	I
SYSTEM CODE	RHS	PUMP			HIGH RAD ZONE	
BZ SUPPORT DWG	71AKR	EXAM CODE	1980 W80		REMOVE FOR EXAM	N
CODE CLASS	1	EXAM ITEM	F-1,2,3,4		DESIGN SPEC	NMP2-P301N
TYPE OF SUPPORT/COMP MKNO		EXAM CAT	F-B,C		INSTALL SPEC	NMP2-P301J
PIPE	X	EXAM METHOD	VT-3,4		RELIEF REQ	N
SNUBBER		EXAM PROCEDURE	LTR		REMARKS	
INT ATT		ISO DWG	066-053			
VESSEL		WELDED ATTACH	N			
HEX		LOCAT BUILD/ELEV	PRI CONT	255		

SUPPORT NO	2RHSPSSH993A1	VALVE			ACCESS/INACCESS	I
SYSTEM CODE	RHS	PUMP			HIGH RAD ZONE	
BZ SUPPORT DWG	71AKZ	EXAM CODE	1980 W80		REMOVE FOR EXAM	N
CODE CLASS	1	EXAM ITEM	F-1,2,3,4		DESIGN SPEC	NMP2-P301N
TYPE OF SUPPORT/COMP MKNO		EXAM CAT	F-C		INSTALL SPEC	NMP2-P301J
PIPE	X	EXAM METHOD	VT-3,4		RELIEF REQ	N
SNUBBER		EXAM PROCEDURE	LTR		REMARKS	
INT ATT		ISO DWG	066-053			
VESSEL		WELDED ATTACH	N			
HEX		LOCAT BUILD/ELEV	PRI CONT	255		
SUPPORT NO	2RHSPSSP1008A1	VALVE			ACCESS/INACCESS	A
SYSTEM CODE	RHS	PUMP			HIGH RAD ZONE	Y
BZ SUPPORT DWG	71ALL	EXAM CODE	1980 W80		REMOVE FOR EXAM	Y
CODE CLASS	1	EXAM ITEM	F-1,2,3,4		DESIGN SPEC	NMP2-P301N
TYPE OF SUPPORT/COMP MKNO		EXAM CAT	F-B,C		INSTALL SPEC	NMP2-P301J
PIPE	X	EXAM METHOD	VT-3,4		RELIEF REQ	N
SNUBBER	X	EXAM PROCEDURE	LTR		REMARKS	DR=2
INT ATT		ISO DWG	066-047			
VESSEL		WELDED ATTACH	N			
HEX		LOCAT BUILD/ELEV	SEC CONT	292		
SUPPORT NO	2RHSPSSP1040A1	VALVE	X 2RHS*MOV67A		ACCESS/INACCESS	I
SYSTEM CODE	RHS	PUMP			HIGH RAD ZONE	Y
BZ SUPPORT DWG	71AMJ	EXAM CODE	1980 W80		REMOVE FOR EXAM	Y
CODE CLASS	1	EXAM ITEM	F-1,2,3,4		DESIGN SPEC	NMP2-P301N
TYPE OF SUPPORT/COMP MKNO		EXAM CAT	F-B,C		INSTALL SPEC	NMP2-P301F
PIPE		EXAM METHOD	VT-3,4		RELIEF REQ	N
SNUBBER	X	EXAM PROCEDURE	LTR		REMARKS	DR=3
INT ATT	X	ISO DWG	177-A			
VESSEL		WELDED ATTACH	Y			
HEX		LOCAT BUILD/ELEV	PRI CONT	256		
SUPPORT NO	2RHSPSSP1041A1	VALVE	X 2RHS*MOV67A		ACCESS/INACCESS	I
SYSTEM CODE	RHS	PUMP			HIGH RAD ZONE	Y
BZ SUPPORT DWG	71AMJ	EXAM CODE	1980 W80		REMOVE FOR EXAM	Y
CODE CLASS	1	EXAM ITEM	F-1,2,3,4		DESIGN SPEC	NMP2-P301N
TYPE OF SUPPORT/COMP MKNO		EXAM CAT	F-B,C		INSTALL SPEC	NMP2-P301F
PIPE		EXAM METHOD	VT-3,4		RELIEF REQ	N
SNUBBER	X	EXAM PROCEDURE	LTR		REMARKS	DR=3
INT ATT	X	ISO DWG	177-A			
VESSEL		WELDED ATTACH	Y			
HEX		LOCAT BUILD/ELEV	PRI CONT	256		
SUPPORT NO	2RHSPSSP1043A1	VALVE			ACCESS/INACCESS	I
SYSTEM CODE	RHS	PUMP			HIGH RAD ZONE	Y
BZ SUPPORT DWG	71AML	EXAM CODE	1980 W80		REMOVE FOR EXAM	Y
CODE CLASS	1	EXAM ITEM	F-1,2,3,4		DESIGN SPEC	NMP2-P301N
TYPE OF SUPPORT/COMP MKNO		EXAM CAT	F-B,C		INSTALL SPEC	NMP2-P301F
PIPE	X	EXAM METHOD	VT-3,4		RELIEF REQ	N
SNUBBER	X	EXAM PROCEDURE	LTR		REMARKS	DR=3
INT ATT		ISO DWG	177-A			
VESSEL		WELDED ATTACH	N			
HEX		LOCAT BUILD/ELEV	PRI CONT	255		

SUPPORT NO	2RHSPSSP1044A1	VALVE			ACCESS/INACCESS	I
SYSTEM CODE	RHS	PUMP			HIGH RAD ZONE	Y
BZ SUPPORT DWG	71AMM	EXAM CODE	1980 W80		REMOVE FOR EXAM	Y
CODE CLASS	1	EXAM ITEM	F-1,2,3,4		DESIGN SPEC	NMP2-P301N
TYPE OF SUPPORT/COMP	MKNO	EXAM CAT	F-B,C		INSTALL SPEC	NMP2-P301J
PIPE	X	EXAM METHOD	VT-3,4		RELIEF REQ	N
SNUBBER	X	EXAM PROCEDURE	LTR		REMARKS	DR=3
INT ATT		ISO DWG	066-054			
VESSEL		WELDED ATTACH	N			
HEX		LOCAT BUILD/ELEV	PRI CONT	251		
SUPPORT NO	2RHSPSSP1045A1	VALVE			ACCESS/INACCESS	I
SYSTEM CODE	RHS	PUMP			HIGH RAD ZONE	Y
BZ SUPPORT DWG	71AMN	EXAM CODE	1980 W80		REMOVE FOR EXAM	Y
CODE CLASS	1	EXAM ITEM	F-1,2,3,4		DESIGN SPEC	NMP2-P301N
TYPE OF SUPPORT/COMP	MKNO	EXAM CAT	F-B,C		INSTALL SPEC	NMP2-P301J
PIPE	X	EXAM METHOD	VT-3,4		RELIEF REQ	N
SNUBBER	X	EXAM PROCEDURE	LTR		REMARKS	DR=3
INT ATT		ISO DWG	066-054			
VESSEL		WELDED ATTACH	N			
HEX		LOCAT BUILD/ELEV	PRI CONT	249		
SUPPORT NO	2RHSPSSP1046A1	VALVE	X 2RHS*MOV67B		ACCESS/INACCESS	I
SYSTEM CODE	RHS	PUMP			HIGH RAD ZONE	Y
BZ SUPPORT DWG	71AMP	EXAM CODE	1980 W80		REMOVE FOR EXAM	Y
CODE CLASS	1	EXAM ITEM	F-1,2,3,4		DESIGN SPEC	NMP2-P301N
TYPE OF SUPPORT/COMP	MKNO	EXAM CAT	F-B,C		INSTALL SPEC	NMP2-P301F
PIPE		EXAM METHOD	VT-3,4		RELIEF REQ	N
SNUBBER	X	EXAM PROCEDURE	LTR		REMARKS	DR=3
INT ATT	X	ISO DWG	177-A			
VESSEL		WELDED ATTACH	N			
HEX		LOCAT BUILD/ELEV	PRI CONT	256		
SUPPORT NO	2RHSPSSP1047A1	VALVE	X 2RHS*MOV67B		ACCESS/INACCESS	I
SYSTEM CODE	RHS	PUMP			HIGH RAD ZONE	Y
BZ SUPPORT DWG	71AMP	EXAM CODE	1980 W80		REMOVE FOR EXAM	Y
CODE CLASS	1	EXAM ITEM	F-1,2,3,4		DESIGN SPEC	NMP2-P301N
TYPE OF SUPPORT/COMP	MKNO	EXAM CAT	F-B,C		INSTALL SPEC	NMP2-P301F
PIPE		EXAM METHOD	VT-3,4		RELIEF REQ	N
SNUBBER	X	EXAM PROCEDURE	LTR		REMARKS	DR=3
INT ATT	X	ISO DWG	177-A			
VESSEL		WELDED ATTACH	N			
HEX		LOCAT BUILD/ELEV	PRI CONT	256		
SUPPORT NO	2RHSPSSP1048A1	VALVE			ACCESS/INACCESS	I
SYSTEM CODE	RHS	PUMP			HIGH RAD ZONE	Y
BZ SUPPORT DWG	71AMR	EXAM CODE	1980 W80		REMOVE FOR EXAM	Y
CODE CLASS	1	EXAM ITEM	F-1,2,3,4		DESIGN SPEC	NMP2-P301N
TYPE OF SUPPORT/COMP	MKNO	EXAM CAT	F-B,C		INSTALL SPEC	NMP2-P301F
PIPE	X	EXAM METHOD	VT-3,4		RELIEF REQ	N
SNUBBER	X	EXAM PROCEDURE	LTR		REMARKS	DR=3
INT ATT		ISO DWG	177-A			
VESSEL		WELDED ATTACH	N			
HEX		LOCAT BUILD/ELEV	PRI CONT	255		

SUPPORT NO	2RHSPSSP1055A1		VALVE	X 2RHS*MOV112		ACCESS/INACCESS	I
SYSTEM CODE	RHS		PUMP			HIGH RAD ZONE	Y
BZ SUPPORT DWG	71AMW		EXAM CODE	1980 W80		REMOVE FOR EXAM	Y
CODE CLASS	1		EXAM ITEM	F-1,2,3,4		DESIGN SPEC	NMP2-P301N
TYPE OF SUPPORT/COMP	MKNO		EXAM CAT	F-B,C		INSTALL SPEC	NMP2-P301J
PIPE			EXAM METHOD	VT-3,4		RELIEF REQ	N
SNUBBER	X		EXAM PROCEDURE	LTR		REMARKS	DR=3
INT ATT	X		ISO DWG	066-055			
VESSEL			WELDED ATTACH	N			
HEX			LOCAT BUILD/ELEV	PRI CONT	261		
SUPPORT NO	2RHSPSSP1056A1		VALVE			ACCESS/INACCESS	I
SYSTEM CODE	RHS		PUMP			HIGH RAD ZONE	Y
BZ SUPPORT DWG	71AMX		EXAM CODE	1980 W80		REMOVE FOR EXAM	Y
CODE CLASS	1		EXAM ITEM	F-1,2,3,4		DESIGN SPEC	NMP2-P301N
TYPE OF SUPPORT/COMP	MKNO		EXAM CAT	F-B,C		INSTALL SPEC	NMP2-P301J
PIPE	X		EXAM METHOD	VT-3,4		RELIEF REQ	N
SNUBBER	X		EXAM PROCEDURE	LTR		REMARKS	DR=3
INT ATT			ISO DWG	066-055			
VESSEL			WELDED ATTACH	N			
HEX			LOCAT BUILD/ELEV	PRI CONT	256		
SUPPORT NO	2RHSPSSP1057A1		VALVE			ACCESS/INACCESS	I
SYSTEM CODE	RHS		PUMP			HIGH RAD ZONE	Y
BZ SUPPORT DWG	71AMY		EXAM CODE	1980 W80		REMOVE FOR EXAM	Y
CODE CLASS	1		EXAM ITEM	F-1,2,3,4		DESIGN SPEC	NMP2-P301N
TYPE OF SUPPORT/COMP	MKNO		EXAM CAT	F-C		INSTALL SPEC	NMP2-P301J
PIPE	X		EXAM METHOD	VT-3,4		RELIEF REQ	N
SNUBBER	X		EXAM PROCEDURE	LTR		REMARKS	DR=3
INT ATT			ISO DWG	066-053			
VESSEL			WELDED ATTACH	N			
HEX			LOCAT BUILD/ELEV	PRI CONT	257		
SUPPORT NO	2RHSPSSP295A1		VALVE			ACCESS/INACCESS	I
SYSTEM CODE	RHS		PUMP			HIGH RAD ZONE	Y
BZ SUPPORT DWG	71JM		EXAM CODE	1980 W80		REMOVE FOR EXAM	Y
CODE CLASS	1		EXAM ITEM	F-1,2,3,4		DESIGN SPEC	NMP2-P301N
TYPE OF SUPPORT/COMP	MKNO		EXAM CAT	F-B,C		INSTALL SPEC	NMP2-P301J
PIPE	X		EXAM METHOD	VT-3,4		RELIEF REQ	N
SNUBBER	X		EXAM PROCEDURE	LTR		REMARKS	DR=2
INT ATT			ISO DWG	066-051			
VESSEL			WELDED ATTACH	N			
HEX			LOCAT BUILD/ELEV	PRI CONT	293		
SUPPORT NO	2RHSPSSP296A1		VALVE			ACCESS/INACCESS	I
SYSTEM CODE	RHS		PUMP			HIGH RAD ZONE	Y
BZ SUPPORT DWG	71JN		EXAM CODE	1980 W80		REMOVE FOR EXAM	Y
CODE CLASS	1		EXAM ITEM	F-1,2,3,4		DESIGN SPEC	NMP2-P301N
TYPE OF SUPPORT/COMP	MKNO		EXAM CAT	F-C		INSTALL SPEC	NMP2-P301J
PIPE	X		EXAM METHOD	VT-3,4		RELIEF REQ	N
SNUBBER	X		EXAM PROCEDURE	LTR		REMARKS	DR=2
INT ATT			ISO DWG	066-051			
VESSEL			WELDED ATTACH	N			
HEX			LOCAT BUILD/ELEV	PRI CONT	293		

SUPPORT NO	2RHSPSSP297A1	VALVE			ACCESS/INACCESS	I	
SYSTEM CODE	RHS	PUMP			HIGH RAD ZONE	Y	
BZ SUPPORT DWG	71JG	EXAM CODE	1980 W80		REMOVE FOR EXAM	Y	
CODE CLASS	1	EXAM ITEM	F-1,2,3,4		DESIGN SPEC	NMP2-P301N	
TYPE OF SUPPORT/COMP MKNO		EXAM CAT	F-B,C		INSTALL SPEC	NMP2-P301J	
PIPE	X	EXAM METHOD	VT-3,4		RELIEF REQ	N	
SNUBBER	X	EXAM PROCEDURE	LTR		REMARKS	DR=2	
INT ATT		ISO DWG	066-051				
VESSEL		WELDED ATTACH	N				
HEX		LOCAT BUILD/ELEV	PRI CONT	295			
SUPPORT NO	2RHSPSSP298A1	VALVE			ACCESS/INACCESS	I	
SYSTEM CODE	RHS	PUMP			HIGH RAD ZONE	Y	
BZ SUPPORT DWG	71JP	EXAM CODE	1980 W80		REMOVE FOR EXAM	Y	
CODE CLASS	1	EXAM ITEM	F-1,2,3,4		DESIGN SPEC	NMP2-P301N	
TYPE OF SUPPORT/COMP MKNO		EXAM CAT	F-B,C		INSTALL SPEC	NMP2-P301J	
PIPE	X	EXAM METHOD	VT-3,4		RELIEF REQ	N	
SNUBBER	X	EXAM PROCEDURE	LTR		REMARKS	DR=2	
INT ATT		ISO DWG	066-051				
VESSEL		WELDED ATTACH	N				
HEX		LOCAT BUILD/ELEV	PRI CONT	295			
SUPPORT NO	2RHSPSSP301A1	VALVE			ACCESS/INACCESS	I	
SYSTEM CODE	RHS	PUMP			HIGH RAD ZONE	Y	
BZ SUPPORT DWG	71JS	EXAM CODE	1980 W80		REMOVE FOR EXAM	Y	
CODE CLASS	1	EXAM ITEM	F-1,2,3,4		DESIGN SPEC	NMP2-P301N	
TYPE OF SUPPORT/COMP MKNO		EXAM CAT	F-B,C		INSTALL SPEC	NMP2-P301J	
PIPE	X	EXAM METHOD	VT-3,4		RELIEF REQ	N	
SNUBBER	X	EXAM PROCEDURE	LTR		REMARKS	DR=2	
INT ATT		ISO DWG	066-051				
VESSEL		WELDED ATTACH	N				
HEX		LOCAT BUILD/ELEV	PRI CONT	308			
SUPPORT NO	2RHSPSSP302A1	VALVE			ACCESS/INACCESS	I	
SYSTEM CODE	RHS	PUMP			HIGH RAD ZONE	Y	
BZ SUPPORT DWG	71JT	EXAM CODE	1980 W80		REMOVE FOR EXAM	Y	
CODE CLASS	1	EXAM ITEM	F-1,2,3,4		DESIGN SPEC	NMP2-P301N	
TYPE OF SUPPORT/COMP MKNO		EXAM CAT	F-B,C		INSTALL SPEC	NMP2-P301J	
PIPE	X	EXAM METHOD	VT-3,4		RELIEF REQ	N	
SNUBBER	X	EXAM PROCEDURE	LTR		REMARKS	DR=2	
INT ATT		ISO DWG	066-051				
VESSEL		WELDED ATTACH	N				
HEX		LOCAT BUILD/ELEV	PRI CONT	309			
SUPPORT NO	2RHSPSSP305A1	VALVE			ACCESS/INACCESS	I	
SYSTEM CODE	RHS	PUMP			HIGH RAD ZONE	Y	
BZ SUPPORT DWG	71JW	EXAM CODE	1980 W80		REMOVE FOR EXAM	Y	
CODE CLASS	1	EXAM ITEM	F-1,2,3,4		DESIGN SPEC	NMP2-P301N	
TYPE OF SUPPORT/COMP MKNO		EXAM CAT	F-B,C		INSTALL SPEC	NMP2-P301J	
PIPE	X	EXAM METHOD	VT-3,4		RELIEF REQ	N	
SNUBBER	X	EXAM PROCEDURE	LTR		REMARKS	DR=2	
INT ATT		ISO DWG	066-051				
VESSEL		WELDED ATTACH	N				
HEX		LOCAT BUILD/ELEV	PRI CONT	311			

SUPPORT NO	2RHSPSSP307A1	VALVE			ACCESS/INACCESS	I
SYSTEM CODE	RHS	PUMP			HIGH RAD ZONE	Y
BZ SUPPORT DWG	71JY	EXAM CODE	1980 W80		REMOVE FOR EXAM	Y
CODE CLASS	1	EXAM ITEM	F-1,2,3,4		DESIGN SPEC	NMP2-P301N
TYPE OF SUPPORT/COMP MKNO		EXAM CAT	F-C		INSTALL SPEC	NMP2-P301J
PIPE	X	EXAM METHOD	VT-3,4		RELIEF REQ	N
SNUBBER	X	EXAM PROCEDURE	LTR		REMARKS	DR=2
INT ATT		ISO DWG	066-051			
VESSEL		WELDED ATTACH	N			
HEX		LOCAT BUILD/ELEV	PRI CONT	311		

SUPPORT NO	2RHSPSSP308A1	VALVE			ACCESS/INACCESS	I
SYSTEM CODE	RHS	PUMP			HIGH RAD ZONE	Y
BZ SUPPORT DWG	71JZ	EXAM CODE	1980 W80		REMOVE FOR EXAM	Y
CODE CLASS	1	EXAM ITEM	F-1,2,3,4		DESIGN SPEC	NMP2-P301N
TYPE OF SUPPORT/COMP MKNO		EXAM CAT	F-C		INSTALL SPEC	NMP2-P301J
PIPE	X	EXAM METHOD	VT-3,4		RELIEF REQ	N
SNUBBER	X	EXAM PROCEDURE	LTR		REMARKS	DR=2
INT ATT		ISO DWG	066-051			
VESSEL		WELDED ATTACH	N			
HEX		LOCAT BUILD/ELEV	PRI CONT	309		

SUPPORT NO	2RHSPSSP309A1	VALVE			ACCESS/INACCESS	I
SYSTEM CODE	RHS	PUMP			HIGH RAD ZONE	Y
BZ SUPPORT DWG	71KA	EXAM CODE	1980 W80		REMOVE FOR EXAM	Y
CODE CLASS	1	EXAM ITEM	F-1,2,3,4		DESIGN SPEC	NMP2-P301N
TYPE OF SUPPORT/COMP MKNO		EXAM CAT	F-B,C		INSTALL SPEC	NMP2-P301J
PIPE	X	EXAM METHOD	VT-3,4		RELIEF REQ	N
SNUBBER	X	EXAM PROCEDURE	LTR		REMARKS	DR=2
INT ATT		ISO DWG	066-051			
VESSEL		WELDED ATTACH	N			
HEX		LOCAT BUILD/ELEV	PRI CONT	300		

SUPPORT NO	2RHSPSSP310A1	VALVE			ACCESS/INACCESS	I
SYSTEM CODE	RHS	PUMP			HIGH RAD ZONE	Y
BZ SUPPORT DWG	71KB	EXAM CODE	1980 W80		REMOVE FOR EXAM	Y
CODE CLASS	1	EXAM ITEM	F-1,2,3,4		DESIGN SPEC	NMP2-P301N
TYPE OF SUPPORT/COMP MKNO		EXAM CAT	F-B,C		INSTALL SPEC	NMP2-P301J
PIPE	X	EXAM METHOD	VT-3,4		RELIEF REQ	N
SNUBBER	X	EXAM PROCEDURE	LTR		REMARKS	DR=2
INT ATT		ISO DWG	066-051			
VESSEL		WELDED ATTACH	N			
HEX		LOCAT BUILD/ELEV	PRI CONT	299		

SUPPORT NO	2RHSPSSP311A1	VALVE			ACCESS/INACCESS	I
SYSTEM CODE	RHS	PUMP			HIGH RAD ZONE	Y
BZ SUPPORT DWG	71KC	EXAM CODE	1980 W80		REMOVE FOR EXAM	Y
CODE CLASS	1	EXAM ITEM	F-1,2,3,4		DESIGN SPEC	NMP2-P301N
TYPE OF SUPPORT/COMP MKNO		EXAM CAT	F-C		INSTALL SPEC	NMP2-P301J
PIPE	X	EXAM METHOD	VT-3,4		RELIEF REQ	N
SNUBBER	X	EXAM PROCEDURE	LTR		REMARKS	DR=2
INT ATT		ISO DWG	066-051			
VESSEL		WELDED ATTACH	N			
HEX		LOCAT BUILD/ELEV	PRI CONT	299		

SUPPORT NO	2RHSPSSP346A1		VALVE			ACCESS/INACCESS	I
SYSTEM CODE	RHS		PUMP			HIGH RAD ZONE	Y
BZ SUPPORT DWG	71LN	EXAM CODE		1980 W80		REMOVE FOR EXAM	Y
CODE CLASS	1	EXAM ITEM		F-1,2,3,4		DESIGN SPEC	NMP2-P301N
TYPE OF SUPPORT/COMP	MKNO	EXAM CAT		F-B,C		INSTALL SPEC	NMP2-P301J
PIPE	X	EXAM METHOD		VT-3,4		RELIEF REQ	N
SNUBBER	X	EXAM PROCEDURE		LTR		REMARKS	DR=2
INT ATT		ISO DWG		066-050			
VESSEL		WELDED ATTACH		N			
HEX		LOCAT BUILD/ELEV		PRI CONT	303		
SUPPORT NO	2RHSPSSP347A1		VALVE			ACCESS/INACCESS	I
SYSTEM CODE	RHS		PUMP			HIGH RAD ZONE	Y
BZ SUPPORT DWG	71LP	EXAM CODE		1980 W80		REMOVE FOR EXAM	Y
CODE CLASS	1	EXAM ITEM		F-1,2,3,4		DESIGN SPEC	NMP2-P301N
TYPE OF SUPPORT/COMP	MKNO	EXAM CAT		F-B,C		INSTALL SPEC	NMP2-P301J
PIPE	X	EXAM METHOD		VT-3,4		RELIEF REQ	N
SNUBBER	X	EXAM PROCEDURE		LTR		REMARKS	DR=2
INT ATT		ISO DWG		066-050			
VESSEL		WELDED ATTACH		N			
HEX		LOCAT BUILD/ELEV		PRI CONT	306		
SUPPORT NO	2RHSPSSP348A1		VALVE			ACCESS/INACCESS	I
SYSTEM CODE	RHS		PUMP			HIGH RAD ZONE	Y
BZ SUPPORT DWG	71LQ	EXAM CODE		1980 W80		REMOVE FOR EXAM	Y
CODE CLASS	1	EXAM ITEM		F-1,2,3,4		DESIGN SPEC	NMP2-P301N
TYPE OF SUPPORT/COMP	MKNO	EXAM CAT		F-C		INSTALL SPEC	NMP2-P301J
PIPE	X	EXAM METHOD		VT-3,4		RELIEF REQ	N
SNUBBER	X	EXAM PROCEDURE		LTR		REMARKS	DR=2
INT ATT		ISO DWG		066-050			
VESSEL		WELDED ATTACH		N			
HEX		LOCAT BUILD/ELEV		PRI CONT	314		
SUPPORT NO	2RHSPSSP349A1		VALVE			ACCESS/INACCESS	I
SYSTEM CODE	RHS		PUMP			HIGH RAD ZONE	Y
BZ SUPPORT DWG	71LR	EXAM CODE		1980 W80		REMOVE FOR EXAM	Y
CODE CLASS	1	EXAM ITEM		F-1,2,3,4		DESIGN SPEC	NMP2-P301N
TYPE OF SUPPORT/COMP	MKNO	EXAM CAT		F-B,C		INSTALL SPEC	NMP2-P301J
PIPE	X	EXAM METHOD		VT-3,4		RELIEF REQ	N
SNUBBER	X	EXAM PROCEDURE		LTR		REMARKS	DR=2
INT ATT		ISO DWG		066-050			
VESSEL		WELDED ATTACH		N			
HEX		LOCAT BUILD/ELEV		PRI CONT	316		
SUPPORT NO	2RHSPSSP350A1		VALVE			ACCESS/INACCESS	I
SYSTEM CODE	RHS		PUMP			HIGH RAD ZONE	Y
BZ SUPPORT DWG	71LS	EXAM CODE		1980 W80		REMOVE FOR EXAM	Y
CODE CLASS	1	EXAM ITEM		F-1,2,3,4		DESIGN SPEC	NMP2-P301N
TYPE OF SUPPORT/COMP	MKNO	EXAM CAT		F-C		INSTALL SPEC	NMP2-P301J
PIPE	X	EXAM METHOD		VT-3,4		RELIEF REQ	N
SNUBBER	X	EXAM PROCEDURE		LTR		REMARKS	DR=2
INT ATT		ISO DWG		066-050			
VESSEL		WELDED ATTACH		N			
HEX		LOCAT BUILD/ELEV		PRI CONT	316		

SUPPORT NO	2RHSPSSP352A1		VALVE			ACCESS/INACCESS	I
SYSTEM CODE	RHS		PUMP			HIGH RAD ZONE	Y
BZ SUPPORT DWG	71LU	EXAM CODE		1980 W80		REMOVE FOR EXAM	Y
CODE CLASS	1	EXAM ITEM		F-1,2,3,4		DESIGN SPEC	NMP2-P301N
TYPE OF SUPPORT/COMP	MKNO	EXAM CAT		F-B,C		INSTALL SPEC	NMP2-P301J
PIPE	X	EXAM METHOD		VT-3,4		RELIEF REQ	N
SNUBBER	X	EXAM PROCEDURE		LTR		REMARKS	DR=2
INT ATT		ISO DWG		066-050			
VESSEL		WELDED ATTACH		N			
HEX		LOCAT BUILD/ELEV		PRI CONT	316		
SUPPORT NO	2RHSPSSP354A1		VALVE			ACCESS/INACCESS	I
SYSTEM CODE	RHS		PUMP			HIGH RAD ZONE	Y
BZ SUPPORT DWG	71LW	EXAM CODE		1980 W80		REMOVE FOR EXAM	Y
CODE CLASS	1	EXAM ITEM		F-1,2,3,4		DESIGN SPEC	NMP2-P301N
TYPE OF SUPPORT/COMP	MKNO	EXAM CAT		F-C		INSTALL SPEC	NMP2-P301J
PIPE	X	EXAM METHOD		VT-3,4		RELIEF REQ	N
SNUBBER	X	EXAM PROCEDURE		LTR		REMARKS	DR=2
INT ATT		ISO DWG		066-050			
VESSEL		WELDED ATTACH		N			
HEX		LOCAT BUILD/ELEV		PRI CONT	316		
SUPPORT NO	2RHSPSSP355A1		VALVE			ACCESS/INACCESS	I
SYSTEM CODE	RHS		PUMP			HIGH RAD ZONE	Y
BZ SUPPORT DWG	71LX	EXAM CODE		1980 W80		REMOVE FOR EXAM	Y
CODE CLASS	1	EXAM ITEM		F-1,2,3,4		DESIGN SPEC	NMP2-P301N
TYPE OF SUPPORT/COMP	MKNO	EXAM CAT		F-B,C		INSTALL SPEC	NMP2-P301J
PIPE	X	EXAM METHOD		VT-3,4		RELIEF REQ	N
SNUBBER	X	EXAM PROCEDURE		LTR		REMARKS	DR=2
INT ATT		ISO DWG		066-050			
VESSEL		WELDED ATTACH		N			
HEX		LOCAT BUILD/ELEV		PRI CONT	314		
SUPPORT NO	2RHSPSSP356A1		VALVE			ACCESS/INACCESS	I
SYSTEM CODE	RHS		PUMP			HIGH RAD ZONE	Y
BZ SUPPORT DWG	71LY	EXAM CODE		1980 W80		REMOVE FOR EXAM	Y
CODE CLASS	1	EXAM ITEM		F-1,2,3,4		DESIGN SPEC	NMP2-P301N
TYPE OF SUPPORT/COMP	MKNO	EXAM CAT		F-B,C		INSTALL SPEC	NMP2-P301J
PIPE	X	EXAM METHOD		VT-3,4		RELIEF REQ	N
SNUBBER	X	EXAM PROCEDURE		LTR		REMARKS	DR=2
INT ATT		ISO DWG		066-050			
VESSEL		WELDED ATTACH		N			
HEX		LOCAT BUILD/ELEV		PRI CONT	311		
SUPPORT NO	2RHSPSSP357A1		VALVE			ACCESS/INACCESS	I
SYSTEM CODE	RHS		PUMP			HIGH RAD ZONE	Y
BZ SUPPORT DWG	71LZ	EXAM CODE		1980 W80		REMOVE FOR EXAM	Y
CODE CLASS	1	EXAM ITEM		F-1,2,3,4		DESIGN SPEC	NMP2-P301N
TYPE OF SUPPORT/COMP	MKNO	EXAM CAT		F-B,C		INSTALL SPEC	NMP2-P301J
PIPE	X	EXAM METHOD		VT-3,4		RELIEF REQ	N
SNUBBER	X	EXAM PROCEDURE		LTR		REMARKS	DR=2
INT ATT		ISO DWG		066-050			
VESSEL		WELDED ATTACH		N			
HEX		LOCAT BUILD/ELEV		PRI CONT	307		

SUPPORT NO	2RHSPSSP358A1	VALVE		ACCESS/INACCESS	I
SYSTEM CODE	RHS	PUMP		HIGH RAD ZONE	Y
BZ SUPPORT DWG	71MA	EXAM CODE	1980 W80	REMOVE FOR EXAM	Y
CODE CLASS	1	EXAM ITEM	F-1,2,3,4	DESIGN SPEC	NMP2-P301N
TYPE OF SUPPORT/COMP	MKNO	EXAM CAT	F-B,C	INSTALL SPEC	NMP2-P301J
PIPE	X	EXAM METHOD	VT-3,4	RELIEF REQ	N
SNUBBER	X	EXAM PROCEDURE	LTR	REMARKS	DR=2
INT ATT		ISO DWG	066-050		
VESSEL		WELDED ATTACH	N		
HEX		LOCAT BUILD/ELEV	PRI CONT 299		

SUPPORT NO	2RHSPSSP380A1	VALVE		ACCESS/INACCESS	I
SYSTEM CODE	RHS	PUMP		HIGH RAD ZONE	Y
BZ SUPPORT DWG	71MU	EXAM CODE	1980 W80	REMOVE FOR EXAM	Y
CODE CLASS	1	EXAM ITEM	F-1,2,3,4	DESIGN SPEC	NMP2-P301N
TYPE OF SUPPORT/COMP	MKNO	EXAM CAT	F-B,C	INSTALL SPEC	NMP2-P301J
PIPE	X	EXAM METHOD	VT-3,4	RELIEF REQ	N
SNUBBER	X	EXAM PROCEDURE	LTR	REMARKS	DR=3
INT ATT		ISO DWG	066-054		
VESSEL		WELDED ATTACH	N		
HEX		LOCAT BUILD/ELEV	PRI CONT 259		

SUPPORT NO	2RHSPSSP381A1	VALVE		ACCESS/INACCESS	I
SYSTEM CODE	RHS	PUMP		HIGH RAD ZONE	Y
BZ SUPPORT DWG	71NB	EXAM CODE	1980 W80	REMOVE FOR EXAM	Y
CODE CLASS	1	EXAM ITEM	F-1,2,3,4	DESIGN SPEC	NMP2-P301N
TYPE OF SUPPORT/COMP	MKNO	EXAM CAT	F-C	INSTALL SPEC	NMP2-P301J
PIPE	X	EXAM METHOD	VT-3,4	RELIEF REQ	N
SNUBBER	X	EXAM PROCEDURE	LTR	REMARKS	DR=3
INT ATT		ISO DWG	066-054		
VESSEL		WELDED ATTACH	N		
HEX		LOCAT BUILD/ELEV	PRI CONT 260		

SUPPORT NO	2RHSPSSP382A1	VALVE		ACCESS/INACCESS	I
SYSTEM CODE	RHS	PUMP		HIGH RAD ZONE	Y
BZ SUPPORT DWG	71MV	EXAM CODE	1980 W80	REMOVE FOR EXAM	Y
CODE CLASS	1	EXAM ITEM	F-1,2,3,4	DESIGN SPEC	NMP2-P301N
TYPE OF SUPPORT/COMP	MKNO	EXAM CAT	F-B,C	INSTALL SPEC	NMP2-P301J
PIPE	X	EXAM METHOD	VT-3,4	RELIEF REQ	N
SNUBBER	X	EXAM PROCEDURE	LTR	REMARKS	DR=3
INT ATT		ISO DWG	066-054		
VESSEL		WELDED ATTACH	N		
HEX		LOCAT BUILD/ELEV	PRI CONT 255		

SUPPORT NO	2RHSPSSP385A1	VALVE		ACCESS/INACCESS	I
SYSTEM CODE	RHS	PUMP		HIGH RAD ZONE	Y
BZ SUPPORT DWG	71MY	EXAM CODE	1980 W80	REMOVE FOR EXAM	Y
CODE CLASS	1	EXAM ITEM	F-1,2,3,4	DESIGN SPEC	NMP2-P301N
TYPE OF SUPPORT/COMP	MKNO	EXAM CAT	F-C	INSTALL SPEC	NMP2-P301J
PIPE	X	EXAM METHOD	VT-3,4	RELIEF REQ	N
SNUBBER	X	EXAM PROCEDURE	LTR	REMARKS	DR=3
INT ATT		ISO DWG	066-054		
VESSEL		WELDED ATTACH	N		
HEX		LOCAT BUILD/ELEV	PRI CONT 253		

SUPPORT NO	2RHSPSSP386A1	VALVE		ACCESS/INACCESS	I
SYSTEM CODE	RHS	PUMP		HIGH RAD ZONE	Y
BZ SUPPORT DWG	71MZ	EXAM CODE	1980 W80	REMOVE FOR EXAM	Y
CODE CLASS	1	EXAM ITEM	F-1,2,3,4	DESIGN SPEC	NMP2-P301N
TYPE OF SUPPORT/COMP MKNO		EXAM CAT	F-B,C	INSTALL SPEC	NMP2-P301J
PIPE X		EXAM METHOD	VT-3,4	RELIEF REQ	N
SNUBBER X		EXAM PROCEDURE	LTR	REMARKS	DR=3
INT ATT		ISO DWG	066-054		
VESSEL		WELDED ATTACH	N		
HEX		LOCAT BUILD/ELEV	PRI CONT 249		

SUPPORT NO	2RHSPSSP387A1	VALVE		ACCESS/INACCESS	I
SYSTEM CODE	RHS	PUMP		HIGH RAD ZONE	Y
BZ SUPPORT DWG	71NA	EXAM CODE	1980 W80	REMOVE FOR EXAM	Y
CODE CLASS	1	EXAM ITEM	F-1,2,3,4	DESIGN SPEC	NMP2-P301N
TYPE OF SUPPORT/COMP MKNO		EXAM CAT	F-C	INSTALL SPEC	NMP2-P301J
PIPE X		EXAM METHOD	VT-3,4	RELIEF REQ	N
SNUBBER X		EXAM PROCEDURE	LTR	REMARKS	DR=3
INT ATT		ISO DWG	066-054		
VESSEL		WELDED ATTACH	N		
HEX		LOCAT BUILD/ELEV	PRI CONT 255		

SUPPORT NO	2RHSPSSP834A1	VALVE		ACCESS/INACCESS	I
SYSTEM CODE	RHS	PUMP		HIGH RAD ZONE	Y
BZ SUPPORT DWG	71AEE	EXAM CODE	1980 W80	REMOVE FOR EXAM	Y
CODE CLASS	1	EXAM ITEM	F-1,2,3,4	DESIGN SPEC	NMP2-P301N
TYPE OF SUPPORT/COMP MKNO		EXAM CAT	F-B,C	INSTALL SPEC	NMP2-P301J
PIPE X		EXAM METHOD	VT-3,4	RELIEF REQ	N
SNUBBER X		EXAM PROCEDURE	LTR	REMARKS	DR=3
INT ATT		ISO DWG	066-054		
VESSEL		WELDED ATTACH	N		
HEX		LOCAT BUILD/ELEV	PRI CONT 255		

SUPPORT NO	2RHSPSSP836A1	VALVE		ACCESS/INACCESS	I
SYSTEM CODE	RHS	PUMP		HIGH RAD ZONE	Y
BZ SUPPORT DWG	71AEG	EXAM CODE	1980 W80	REMOVE FOR EXAM	Y
CODE CLASS	1	EXAM ITEM	F-1,2,3,4	DESIGN SPEC	NMP2-P301N
TYPE OF SUPPORT/COMP MKNO		EXAM CAT	F-B,C	INSTALL SPEC	NMP2-P301J
PIPE X		EXAM METHOD	VT-3,4	RELIEF REQ	N
SNUBBER X		EXAM PROCEDURE	LTR	REMARKS	DR=3
INT ATT		ISO DWG	066-053		
VESSEL		WELDED ATTACH	N		
HEX		LOCAT BUILD/ELEV	PRI CONT 255		

SUPPORT NO	2RHSPSSP893A1	VALVE		ACCESS/INACCESS	I
SYSTEM CODE	RHS	PUMP		HIGH RAD ZONE	Y
BZ SUPPORT DWG	71AGK	EXAM CODE	1980 W80	REMOVE FOR EXAM	Y
CODE CLASS	1	EXAM ITEM	F-1,2,3,4	DESIGN SPEC	NMP2-P301N
TYPE OF SUPPORT/COMP MKNO		EXAM CAT	F-B,C	INSTALL SPEC	NMP2-P301J
PIPE X		EXAM METHOD	VT-3,4	RELIEF REQ	N
SNUBBER X		EXAM PROCEDURE	LTR	REMARKS	DR=2
INT ATT		ISO DWG	066-052		
VESSEL		WELDED ATTACH	N		
HEX		LOCAT BUILD/ELEV	PRI CONT 298		

SUPPORT NO	2RHSPSSP896A1	VALVE			ACCESS/INACCESS	I
SYSTEM CODE	RHS	PUMP			HIGH RAD ZONE	Y
BZ SUPPORT DWG	71AGM	EXAM CODE	1980 W80		REMOVE FOR EXAM	Y
CODE CLASS	1	EXAM ITEM	F-1,2,3,4		DESIGN SPEC	NMP2-P301N
TYPE OF SUPPORT/COMP MKNO		EXAM CAT	F-B,C		INSTALL SPEC	NMP2-P301J
PIPE	X	EXAM METHOD	VT-3,4		RELIEF REQ	N
SNUBBER	X	EXAM PROCEDURE	LTR		REMARKS	DR=2
INT ATT		ISO DWG	066-052			
VESSEL		WELDED ATTACH	N			
HEX		LOCAT BUILD/ELEV	PRI CONT	304		

SUPPORT NO	2RHSPSSP899A1	VALVE			ACCESS/INACCESS	I
SYSTEM CODE	RHS	PUMP			HIGH RAD ZONE	Y
BZ SUPPORT DWG	71AGP	EXAM CODE	1980 W80		REMOVE FOR EXAM	Y
CODE CLASS	1	EXAM ITEM	F-1,2,3,4		DESIGN SPEC	NMP2-P301N
TYPE OF SUPPORT/COMP MKNO		EXAM CAT	F-C		INSTALL SPEC	NMP2-P301J
PIPE	X	EXAM METHOD	VT-3,4		RELIEF REQ	N
SNUBBER	X	EXAM PROCEDURE	LTR		REMARKS	DR=2
INT ATT		ISO DWG	066-052			
VESSEL		WELDED ATTACH	N			
HEX		LOCAT BUILD/ELEV	PRI CONT	312		

SUPPORT NO	2RHSPSSP900A1	VALVE			ACCESS/INACCESS	I
SYSTEM CODE	RHS	PUMP			HIGH RAD ZONE	Y
BZ SUPPORT DWG	71AGQ	EXAM CODE	1980 W80		REMOVE FOR EXAM	Y
CODE CLASS	1	EXAM ITEM	F-1,2,3,4		DESIGN SPEC	NMP2-P301N
TYPE OF SUPPORT/COMP MKNO		EXAM CAT	F-C		INSTALL SPEC	NMP2-P301J
PIPE	X	EXAM METHOD	VT-3,4		RELIEF REQ	N
SNUBBER	X	EXAM PROCEDURE	LTR		REMARKS	DR=2
INT ATT		ISO DWG	066-052			
VESSEL		WELDED ATTACH	N			
HEX		LOCAT BUILD/ELEV	PRI CONT	315		

SUPPORT NO	2RHSPSSP901A1	VALVE			ACCESS/INACCESS	I
SYSTEM CODE	RHS	PUMP			HIGH RAD ZONE	Y
BZ SUPPORT DWG	71AGR	EXAM CODE	1980 W80		REMOVE FOR EXAM	Y
CODE CLASS	1	EXAM ITEM	F-1,2,3,4		DESIGN SPEC	NMP2-P301N
TYPE OF SUPPORT/COMP MKNO		EXAM CAT	F-B,C		INSTALL SPEC	NMP2-P301J
PIPE	X	EXAM METHOD	VT-3,4		RELIEF REQ	N
SNUBBER	X	EXAM PROCEDURE	LTR		REMARKS	DR=2
INT ATT		ISO DWG	066-052			
VESSEL		WELDED ATTACH	N			
HEX		LOCAT BUILD/ELEV	PRI CONT	314		

SUPPORT NO	2RHSPSSP902A1	VALVE			ACCESS/INACCESS	I
SYSTEM CODE	RHS	PUMP			HIGH RAD ZONE	Y
BZ SUPPORT DWG	71AGR	EXAM CODE	1980 W80		REMOVE FOR EXAM	Y
CODE CLASS	1	EXAM ITEM	F-1,2,3,4		DESIGN SPEC	NMP2-P301N
TYPE OF SUPPORT/COMP MKNO		EXAM CAT	F-B,C		INSTALL SPEC	NMP2-P301J
PIPE	X	EXAM METHOD	VT-3,4		RELIEF REQ	N
SNUBBER	X	EXAM PROCEDURE	LTR		REMARKS	DR=2
INT ATT		ISO DWG	066-052			
VESSEL		WELDED ATTACH	N			
HEX		LOCAT BUILD/ELEV	PRI CONT	315		

SUPPORT NO	2RHSPSSP904A1	VALVE		ACCESS/INACCESS	I
SYSTEM CODE	RHS	PUMP		HIGH RAD ZONE	Y
BZ SUPPORT DWG	71AGT	EXAM CODE	1980 W80	REMOVE FOR EXAM	Y
CODE CLASS	1	EXAM ITEM	F-1,2,3,4	DESIGN SPEC	NMP2-P301N
TYPE OF SUPPORT/COMP MKNO		EXAM CAT	F-B,C	INSTALL SPEC	NMP2-P301J
PIPE	X	EXAM METHOD	VT-3,4	RELIEF REQ	N
SNUBBER	X	EXAM PROCEDURE	LTR	REMARKS	DR=2
INT ATT		ISO DWG	066-052		
VESSEL		WELDED ATTACH	N		
HEX		LOCAT BUILD/ELEV	PRI CONT 306		

SUPPORT NO	2RHSPSSP905A1	VALVE		ACCESS/INACCESS	I
SYSTEM CODE	RHS	PUMP		HIGH RAD ZONE	Y
BZ SUPPORT DWG	71AGU	EXAM CODE	1980 W80	REMOVE FOR EXAM	Y
CODE CLASS	1	EXAM ITEM	F-1,2,3,4	DESIGN SPEC	NMP2-P301N
TYPE OF SUPPORT/COMP MKNO		EXAM CAT	F-B,C	INSTALL SPEC	NMP2-P301J
PIPE	X	EXAM METHOD	VT-3,4	RELIEF REQ	N
SNUBBER	X	EXAM PROCEDURE	LTR	REMARKS	DR=2
INT ATT		ISO DWG	066-052		
VESSEL		WELDED ATTACH	N		
HEX		LOCAT BUILD/ELEV	PRI CONT 306		

SUPPORT NO	2RHSPSSP924A1	VALVE		ACCESS/INACCESS	I
SYSTEM CODE	RHS	PUMP		HIGH RAD ZONE	Y
BZ SUPPORT DWG	71AHJ	EXAM CODE	1980 W80	REMOVE FOR EXAM	Y
CODE CLASS	1	EXAM ITEM	F-1,2,3,4	DESIGN SPEC	NMP2-P301N
TYPE OF SUPPORT/COMP MKNO		EXAM CAT	F-B,C	INSTALL SPEC	NMP2-P301J
PIPE	X	EXAM METHOD	VT-3,4	RELIEF REQ	N
SNUBBER	X	EXAM PROCEDURE	LTR	REMARKS	DR=2
INT ATT		ISO DWG	066-052		
VESSEL		WELDED ATTACH	N		
HEX		LOCAT BUILD/ELEV	PRI CONT 311		

SUPPORT NO	2RHSPSSP939A1	VALVE		ACCESS/INACCESS	I
SYSTEM CODE	RHS	PUMP		HIGH RAD ZONE	Y
BZ SUPPORT DWG	71AHY	EXAM CODE	1980 W80	REMOVE FOR EXAM	Y
CODE CLASS	1	EXAM ITEM	F-1,2,3,4	DESIGN SPEC	NMP2-P301N
TYPE OF SUPPORT/COMP MKNO		EXAM CAT	F-B,C	INSTALL SPEC	NMP2-P301J
PIPE	X	EXAM METHOD	VT-3,4	RELIEF REQ	N
SNUBBER	X	EXAM PROCEDURE	LTR	REMARKS	DR=2
INT ATT		ISO DWG	066-052		
VESSEL		WELDED ATTACH	N		
HEX		LOCAT BUILD/ELEV	PRI CONT 301		

SUPPORT NO	2RHSPSSP940A1	VALVE		ACCESS/INACCESS	I
SYSTEM CODE	RHS	PUMP		HIGH RAD ZONE	Y
BZ SUPPORT DWG	71AHZ	EXAM CODE	1980 W80	REMOVE FOR EXAM	Y
CODE CLASS	1	EXAM ITEM	F-1,2,3,4	DESIGN SPEC	NMP2-P301N
TYPE OF SUPPORT/COMP MKNO		EXAM CAT	F-C	INSTALL SPEC	NMP2-P301J
PIPE	X	EXAM METHOD	VT-3,4	RELIEF REQ	N
SNUBBER	X	EXAM PROCEDURE	LTR	REMARKS	DR=3
INT ATT		ISO DWG	066-055		
VESSEL		WELDED ATTACH	N		
HEX		LOCAT BUILD/ELEV	PRI CONT 250		

SUPPORT NO	2RHSPSSP942A1	VALVE		ACCESS/INACCESS	I
SYSTEM CODE	RHS	PUMP		HIGH RAD ZONE	Y
BZ SUPPORT DWG	71AJB	EXAM CODE	1980 W80	REMOVE FOR EXAM	Y
CODE CLASS	1	EXAM ITEM	F-1,2,3,4	DESIGN SPEC	NMP2-P301N
TYPE OF SUPPORT/COMP MKNO		EXAM CAT	F-C	INSTALL SPEC	NMP2-P301J
PIPE	X	EXAM METHOD	VT-3,4	RELIEF REQ	N
SNUBBER	X	EXAM PROCEDURE	LTR	REMARKS	DR=3
INT ATT		ISO DWG	066-055		
VESSEL		WELDED ATTACH	N		
HEX		LOCAT BUILD/ELEV	PRI CONT 256		

SUPPORT NO	2RHSPSSP943A1	VALVE		ACCESS/INACCESS	I
SYSTEM CODE	RHS	PUMP		HIGH RAD ZONE	Y
BZ SUPPORT DWG	71AJC	EXAM CODE	1980 W80	REMOVE FOR EXAM	Y
CODE CLASS	1	EXAM ITEM	F-1,2,3,4	DESIGN SPEC	NMP2-P301N
TYPE OF SUPPORT/COMP MKNO		EXAM CAT	F-B,C	INSTALL SPEC	NMP2-P301J
PIPE	X	EXAM METHOD	VT-3,4	RELIEF REQ	N
SNUBBER	X	EXAM PROCEDURE	LTR	REMARKS	DR=3
INT ATT		ISO DWG	066-055		
VESSEL		WELDED ATTACH	N		
HEX		LOCAT BUILD/ELEV	PRI CONT 256		

SUPPORT NO	2RHSPSSP970A1	VALVE		ACCESS/INACCESS	I
SYSTEM CODE	RHS	PUMP		HIGH RAD ZONE	Y
BZ SUPPORT DWG	71AKD	EXAM CODE	1980 W80	REMOVE FOR EXAM	Y
CODE CLASS	1	EXAM ITEM	F-1,2,3,4	DESIGN SPEC	NMP2-P301N
TYPE OF SUPPORT/COMP MKNO		EXAM CAT	F-B,C	INSTALL SPEC	NMP2-P301J
PIPE	X	EXAM METHOD	VT-3,4	RELIEF REQ	N
SNUBBER	X	EXAM PROCEDURE	LTR	REMARKS	DR=3
INT ATT		ISO DWG	066-055		
VESSEL		WELDED ATTACH	N		
HEX		LOCAT BUILD/ELEV	PRI CONT 256		

SUPPORT NO	2RHSPSSP971A1	VALVE		ACCESS/INACCESS	I
SYSTEM CODE	RHS	PUMP		HIGH RAD ZONE	Y
BZ SUPPORT DWG	71AKE	EXAM CODE	1980 W80	REMOVE FOR EXAM	Y
CODE CLASS	1	EXAM ITEM	F-1,2,3,4	DESIGN SPEC	NMP2-P301N
TYPE OF SUPPORT/COMP MKNO		EXAM CAT	F-B,C	INSTALL SPEC	NMP2-P301J
PIPE	X	EXAM METHOD	VT-3,4	RELIEF REQ	N
SNUBBER	X	EXAM PROCEDURE	LTR	REMARKS	DR=3
INT ATT		ISO DWG	066-055		
VESSEL		WELDED ATTACH	N		
HEX		LOCAT BUILD/ELEV	PRI CONT 256		

SUPPORT NO	2RHSPSSP972A1	VALVE		ACCESS/INACCESS	I
SYSTEM CODE	RHS	PUMP		HIGH RAD ZONE	Y
BZ SUPPORT DWG	71AKF	EXAM CODE	1980 W80	REMOVE FOR EXAM	Y
CODE CLASS	1	EXAM ITEM	F-1,2,3,4	DESIGN SPEC	NMP2-P301N
TYPE OF SUPPORT/COMP MKNO		EXAM CAT	F-B,C	INSTALL SPEC	NMP2-P301J
PIPE	X	EXAM METHOD	VT-3,4	RELIEF REQ	N
SNUBBER	X	EXAM PROCEDURE	LTR	REMARKS	DR=3
INT ATT		ISO DWG	066-055		
VESSEL		WELDED ATTACH	N		
HEX		LOCAT BUILD/ELEV	PRI CONT 256		

SUPPORT NO	2RHSPSSP975A1	VALVE			ACCESS/INACCESS	I
SYSTEM CODE	RHS	PUMP			HIGH RAD ZONE	Y
BZ SUPPORT DWG	71AKJ	EXAM CODE	1980 W80		REMOVE FOR EXAM	Y
CODE CLASS	1	EXAM ITEM	F-1,2,3,4		DESIGN SPEC	NMP2-P301N
TYPE OF SUPPORT/COMP	MKNO	EXAM CAT	F-C		INSTALL SPEC	NMP2-P301J
PIPE	X	EXAM METHOD	VT-3,4		RELIEF REQ	N
SNUBBER	X	EXAM PROCEDURE	LTR		REMARKS	DR=3
INT ATT		ISO DWG	066-055			
VESSEL		WELDED ATTACH	N			
HEX		LOCAT BUILD/ELEV	PRI CONT	259		

SUPPORT NO	2RHSPSSP977A1	VALVE			ACCESS/INACCESS	I
SYSTEM CODE	RHS	PUMP			HIGH RAD ZONE	Y
BZ SUPPORT DWG	71AKL	EXAM CODE	1980 W80		REMOVE FOR EXAM	Y
CODE CLASS	1	EXAM ITEM	F-1,2,3,4		DESIGN SPEC	NMP2-P301N
TYPE OF SUPPORT/COMP	MKNO	EXAM CAT	F-B,C		INSTALL SPEC	NMP2-P301J
PIPE	X	EXAM METHOD	VT-3,4		RELIEF REQ	N
SNUBBER	X	EXAM PROCEDURE	LTR		REMARKS	DR=3
INT ATT		ISO DWG	066-055			
VESSEL		WELDED ATTACH	N			
HEX		LOCAT BUILD/ELEV	PRI CONT	267		

SUPPORT NO	2RHSPSSP978A1	VALVE			ACCESS/INACCESS	I
SYSTEM CODE	RHS	PUMP			HIGH RAD ZONE	Y
BZ SUPPORT DWG	71AKM	EXAM CODE	1980 W80		REMOVE FOR EXAM	Y
CODE CLASS	1	EXAM ITEM	F-1,2,3,4		DESIGN SPEC	NMP2-P301N
TYPE OF SUPPORT/COMP	MKNO	EXAM CAT	F-B,C		INSTALL SPEC	NMP2-P301J
PIPE	X	EXAM METHOD	VT-3,4		RELIEF REQ	N
SNUBBER	X	EXAM PROCEDURE	LTR		REMARKS	DR=3
INT ATT		ISO DWG	066-055			
VESSEL		WELDED ATTACH	N			
HEX		LOCAT BUILD/ELEV	PRI CONT	271		

SUPPORT NO	2RHSPSSP979A1	VALVE			ACCESS/INACCESS	I
SYSTEM CODE	RHS	PUMP			HIGH RAD ZONE	Y
BZ SUPPORT DWG	71AKN	EXAM CODE	1980 W80		REMOVE FOR EXAM	Y
CODE CLASS	1	EXAM ITEM	F-1,2,3,4		DESIGN SPEC	NMP2-P301N
TYPE OF SUPPORT/COMP	MKNO	EXAM CAT	F-B,C		INSTALL SPEC	NMP2-P301J
PIPE	X	EXAM METHOD	VT-3,4		RELIEF REQ	N
SNUBBER	X	EXAM PROCEDURE	LTR		REMARKS	DR=3
INT ATT		ISO DWG	066-053			
VESSEL		WELDED ATTACH	N			
HEX		LOCAT BUILD/ELEV	PRI CONT	260		

SUPPORT NO	2RHSPSSP982A1	VALVE			ACCESS/INACCESS	I
SYSTEM CODE	RHS	PUMP			HIGH RAD ZONE	Y
BZ SUPPORT DWG	71AKP	EXAM CODE	1980 W80		REMOVE FOR EXAM	Y
CODE CLASS	1	EXAM ITEM	F-1,2,3,4		DESIGN SPEC	NMP2-P301N
TYPE OF SUPPORT/COMP	MKNO	EXAM CAT	F-B,C		INSTALL SPEC	NMP2-P301J
PIPE	X	EXAM METHOD	VT-3,4		RELIEF REQ	N
SNUBBER	X	EXAM PROCEDURE	LTR		REMARKS	DR=3
INT ATT		ISO DWG	066-053			
VESSEL		WELDED ATTACH	N			
HEX		LOCAT BUILD/ELEV	PRI CONT	254		

SUPPORT NO	2RHSPSSP983A1		VALVE			ACCESS/INACCESS	I
SYSTEM CODE	RHS		PUMP			HIGH RAD ZONE	Y
BZ SUPPORT DWG	71AKQ	EXAM CODE		1980 W80		REMOVE FOR EXAM	Y
CODE CLASS	1	EXAM ITEM		F-1,2,3,4		DESIGN SPEC	NMP2-P301N
TYPE OF SUPPORT/COMP MKNO		EXAM CAT		F-B,C		INSTALL SPEC	NMP2-P301J
PIPE	X	EXAM METHOD		VT-3,4		RELIEF REQ	N
SNUBBER	X	EXAM PROCEDURE		LTR		REMARKS	DR=3
INT ATT		ISO DWG		066-053			
VESSEL		WELDED ATTACH		N			
HEX		LOCAT BUILD/ELEV	PRI CONT		255		
SUPPORT NO	2RHSPSSP985A1		VALVE			ACCESS/INACCESS	I
SYSTEM CODE	RHS		PUMP			HIGH RAD ZONE	Y
BZ SUPPORT DWG	71AKS	EXAM CODE		1980 W80		REMOVE FOR EXAM	Y
CODE CLASS	1	EXAM ITEM		F-1,2,3,4		DESIGN SPEC	NMP2-P301N
TYPE OF SUPPORT/COMP MKNO		EXAM CAT		F-B,C		INSTALL SPEC	NMP2-P301J
PIPE	X	EXAM METHOD		VT-3,4		RELIEF REQ	N
SNUBBER	X	EXAM PROCEDURE		LTR		REMARKS	DR=3
INT ATT		ISO DWG		066-053			
VESSEL		WELDED ATTACH		N			
HEX		LOCAT BUILD/ELEV	PRI CONT		253		
SUPPORT NO	2RHSPSSP986A1		VALVE			ACCESS/INACCESS	I
SYSTEM CODE	RHS		PUMP			HIGH RAD ZONE	Y
BZ SUPPORT DWG	71AKS	EXAM CODE		1980 W80		REMOVE FOR EXAM	Y
CODE CLASS	1	EXAM ITEM		F-1,2,3,4		DESIGN SPEC	NMP2-P301N
TYPE OF SUPPORT/COMP MKNO		EXAM CAT		F-B,C		INSTALL SPEC	NMP2-P301J
PIPE	X	EXAM METHOD		VT-3,4		RELIEF REQ	N
SNUBBER	X	EXAM PROCEDURE		LTR		REMARKS	DR=3
INT ATT		ISO DWG		066-053			
VESSEL		WELDED ATTACH		N			
HEX		LOCAT BUILD/ELEV	PRI CONT		252		
SUPPORT NO	2RHSPSSP987A1		VALVE			ACCESS/INACCESS	I
SYSTEM CODE	RHS		PUMP			HIGH RAD ZONE	Y
BZ SUPPORT DWG	71AKT	EXAM CODE		1980 W80		REMOVE FOR EXAM	Y
CODE CLASS	1	EXAM ITEM		F-1,2,3,4		DESIGN SPEC	NMP2-P301N
TYPE OF SUPPORT/COMP MKNO		EXAM CAT		F-B,C		INSTALL SPEC	NMP2-P301J
PIPE	X	EXAM METHOD		VT-3,4		RELIEF REQ	N
SNUBBER	X	EXAM PROCEDURE		LTR		REMARKS	DR=2
INT ATT		ISO DWG		066-050			
VESSEL		WELDED ATTACH		N			
HEX		LOCAT BUILD/ELEV	PRI CONT		306		
SUPPORT NO	2RHSPSSP988A1		VALVE			ACCESS/INACCESS	I
SYSTEM CODE	RHS		PUMP			HIGH RAD ZONE	Y
BZ SUPPORT DWG	71AKU	EXAM CODE		1980 W80		REMOVE FOR EXAM	Y
CODE CLASS	1	EXAM ITEM		F-1,2,3,4		DESIGN SPEC	NMP2-P301N
TYPE OF SUPPORT/COMP MKNO		EXAM CAT		F-B,C		INSTALL SPEC	NMP2-P301J
PIPE	X	EXAM METHOD		VT-3,4		RELIEF REQ	N
SNUBBER	X	EXAM PROCEDURE		LTR		REMARKS	DR=2
INT ATT		ISO DWG		066-050			
VESSEL		WELDED ATTACH		N			
HEX		LOCAT BUILD/ELEV	PRI CONT		316		

SUPPORT NO	2RHSPSST1007A1	VALVE		ACCESS/INACCESS	A
SYSTEM CODE	RHS	PUMP		HIGH RAD ZONE	
BZ SUPPORT DWG	71ALK	EXAM CODE	1980 W80	REMOVE FOR EXAM	N
CODE CLASS	1	EXAM ITEM	F-1,2,3	DESIGN SPEC	NMP2-P301N
TYPE OF SUPPORT/COMP MKNO		EXAM CAT	F-B	INSTALL SPEC	NMP2-P301J
PIPE X		EXAM METHOD	VT-3	RELIEF REQ	N
SNUBBER		EXAM PROCEDURE	LTR	REMARKS	
INT ATT		ISO DWG	066-047		
VESSEL		WELDED ATTACH	N		
HEX		LOCAT BUILD/ELEV	SEC CONT 292		
SUPPORT NO	2RHS*E1A	VALVE		ACCESS/INACCESS	A
SYSTEM CODE	RHS	PUMP		HIGH RAD ZONE	
BZ SUPPORT DWG		EXAM CODE	1980 W80	REMOVE FOR EXAM	N
CODE CLASS	2	EXAM ITEM	F-1	DESIGN SPEC	P800A
TYPE OF SUPPORT/COMP MKNO		EXAM CAT	F-B	INSTALL SPEC	NMP2-P275D
PIPE		EXAM METHOD	VT-3	RELIEF REQ	N
SNUBBER		EXAM PROCEDURE	LTR	REMARKS	16.310-001-007
INT ATT		ISO DWG	N/A		
VESSEL		WELDED ATTACH	N		
HEX X 2RHS*E1A		LOCAT BUILD/ELEV	NAB 195		
SUPPORT NO	2RHS*E1B	VALVE		ACCESS/INACCESS	A
SYSTEM CODE	RHS	PUMP		HIGH RAD ZONE	
BZ SUPPORT DWG		EXAM CODE	1980 W80	REMOVE FOR EXAM	N
CODE CLASS	2	EXAM ITEM	F-1	DESIGN SPEC	P800A
TYPE OF SUPPORT/COMP MKNO		EXAM CAT	F-B	INSTALL SPEC	NMP2-P275D
PIPE		EXAM METHOD	VT-3	RELIEF REQ	N
SNUBBER		EXAM PROCEDURE	LTR	REMARKS	16.310-001-007
INT ATT		ISO DWG	N/A		
VESSEL		WELDED ATTACH	N		
HEX X 2RHS*E1A		LOCAT BUILD/ELEV	SAB 195		
SUPPORT NO	2RHS*P1A	VALVE		ACCESS/INACCESS	A
SYSTEM CODE	RHS	PUMP	X 2RHS*P1A	HIGH RAD ZONE	
BZ SUPPORT DWG		EXAM CODE	1980 W80	REMOVE FOR EXAM	N
CODE CLASS	2	EXAM ITEM	F-1	DESIGN SPEC	P800A
TYPE OF SUPPORT/COMP MKNO		EXAM CAT	F-B	INSTALL SPEC	NMP2-P275D
PIPE		EXAM METHOD	VT-3	RELIEF REQ	N
SNUBBER		EXAM PROCEDURE	LTR	REMARKS	16.310-001-007
INT ATT		ISO DWG	N/A		
VESSEL		WELDED ATTACH	N		
HEX		LOCAT BUILD/ELEV	NAB 175		
SUPPORT NO	2RHS*P1B	VALVE		ACCESS/INACCESS	A
SYSTEM CODE	RHS	PUMP	X 2RHS*P1B	HIGH RAD ZONE	
BZ SUPPORT DWG		EXAM CODE	1980 W80	REMOVE FOR EXAM	N
CODE CLASS	2	EXAM ITEM	F-1	DESIGN SPEC	P800A
TYPE OF SUPPORT/COMP MKNO		EXAM CAT	F-B	INSTALL SPEC	NMP2-P275D
PIPE		EXAM METHOD	VT-3	RELIEF REQ	N
SNUBBER		EXAM PROCEDURE	LTR	REMARKS	16.310-001-007
INT ATT		ISO DWG	N/A		
VESSEL		WELDED ATTACH	N		
HEX		LOCAT BUILD/ELEV	SAB 175		

SUPPORT NO	2RHS*P1C	VALVE			ACCESS/INACCESS	A	
SYSTEM CODE	RHS	PUMP	X	2RHS*P1C	HIGH RAD ZONE		
BZ SUPPORT DWG		EXAM CODE	1980	W80	REMOVE FOR EXAM	N	
CODE CLASS	2	EXAM ITEM	F-1		DESIGN SPEC	P800A	
TYPE OF SUPPORT/COMP	MKNO	EXAM CAT	F-B		INSTALL SPEC	NMP2-P275D	
PIPE		EXAM METHOD	VT-3		RELIEF REQ	N	
SNUBBER		EXAM PROCEDURE	LTR		REMARKS	16.310-001-007	
INT ATT		ISO DWG	N/A				
VESSEL		WELDED ATTACH	N				
HEX		LOCAT BUILD/ELEV	NAB	175			
SUPPORT NO	2RHS*P2	VALVE			ACCESS/INACCESS	A	
SYSTEM CODE	RHS	PUMP	X	2RHS*P2	HIGH RAD ZONE		
BZ SUPPORT DWG		EXAM CODE	1980	W80	REMOVE FOR EXAM	N	
CODE CLASS	2	EXAM ITEM	F-1		DESIGN SPEC	NMP2-P222X	
TYPE OF SUPPORT/COMP	MKNO	EXAM CAT	F-B		INSTALL SPEC	NMP2-P275D	
PIPE		EXAM METHOD	VT-3		RELIEF REQ	N	
SNUBBER		EXAM PROCEDURE	LTR		REMARKS	2.170-050-027	
INT ATT		ISO DWG	N/A				
VESSEL		WELDED ATTACH	N				
HEX		LOCAT BUILD/ELEV	SAB	175			
SUPPORT NO	2RHSPSA015A2	VALVE			ACCESS/INACCESS	A	
SYSTEM CODE	RHS	PUMP			HIGH RAD ZONE		
BZ SUPPORT DWG	71X	EXAM CODE	1980	W80	REMOVE FOR EXAM	N	
CODE CLASS	2	EXAM ITEM	F-2,3		DESIGN SPEC	NMP2-P301N	
TYPE OF SUPPORT/COMP	MKNO	EXAM CAT	F-B		INSTALL SPEC	NMP2-P301J	
PIPE	X	EXAM METHOD	VT-3		RELIEF REQ	N	
SNUBBER		EXAM PROCEDURE	LTR		REMARKS		
INT ATT		ISO DWG	066-017				
VESSEL		WELDED ATTACH	Y				
HEX		LOCAT BUILD/ELEV	SEC CONT	206			
SUPPORT NO	2RHSPSA030A2	VALVE			ACCESS/INACCESS	A	
SYSTEM CODE	RHS	PUMP			HIGH RAD ZONE		
BZ SUPPORT DWG	71AN	EXAM CODE	1980	W80	REMOVE FOR EXAM	N	
CODE CLASS	2	EXAM ITEM	F-2,3		DESIGN SPEC	NMP2-P301N	
TYPE OF SUPPORT/COMP	MKNO	EXAM CAT	F-B		INSTALL SPEC	NMP2-P301J	
PIPE	X	EXAM METHOD	VT-3		RELIEF REQ	N	
SNUBBER		EXAM PROCEDURE	LTR		REMARKS		
INT ATT		ISO DWG	066-026				
VESSEL		WELDED ATTACH	Y				
HEX		LOCAT BUILD/ELEV	SEC CONT	212			
SUPPORT NO	2RHSPSA048A2	VALVE			ACCESS/INACCESS	A	
SYSTEM CODE	RHS	PUMP			HIGH RAD ZONE		
BZ SUPPORT DWG	71BG	EXAM CODE	1980	W80	REMOVE FOR EXAM	N	
CODE CLASS	2	EXAM ITEM	F-2,3		DESIGN SPEC	NMP2-P301N	
TYPE OF SUPPORT/COMP	MKNO	EXAM CAT	F-B		INSTALL SPEC	NMP2-P301J	
PIPE	X	EXAM METHOD	VT-3		RELIEF REQ	N	
SNUBBER		EXAM PROCEDURE	LTR		REMARKS		
INT ATT		ISO DWG	066-025				
VESSEL		WELDED ATTACH	Y				
HEX		LOCAT BUILD/ELEV	SAB	186			

SUPPORT NO	2RHSPSA051A2	VALVE			ACCESS/INACCESS	A
SYSTEM CODE	RHS	PUMP			HIGH RAD ZONE	
BZ SUPPORT DWG	71BK	EXAM CODE	1980 W80		REMOVE FOR EXAM	N
CODE CLASS	2	EXAM ITEM	F-2,3		DESIGN SPEC	NMP2-P301N
TYPE OF SUPPORT/COMP MKNO		EXAM CAT	F-B		INSTALL SPEC	NMP2-P301J
PIPE	X	EXAM METHOD	VT-3		RELIEF REQ	N
SNUBBER		EXAM PROCEDURE	LTR		REMARKS	
INT ATT		ISO DWG	066-027			
VESSEL		WELDED ATTACH	Y			
HEX		LOCAT BUILD/ELEV	SEC CONT	199		
SUPPORT NO	2RHSPSA1003A2	VALVE			ACCESS/INACCESS	A
SYSTEM CODE	RHS	PUMP			HIGH RAD ZONE	
BZ SUPPORT DWG	71ALF	EXAM CODE	1980 W80		REMOVE FOR EXAM	N
CODE CLASS	2	EXAM ITEM	F-2,3		DESIGN SPEC	NMP2-P301N
TYPE OF SUPPORT/COMP MKNO		EXAM CAT	F-B		INSTALL SPEC	NMP2-P301J
PIPE	X	EXAM METHOD	VT-3		RELIEF REQ	N
SNUBBER		EXAM PROCEDURE	LTR		REMARKS	
INT ATT		ISO DWG	066-060			
VESSEL		WELDED ATTACH	Y			
HEX		LOCAT BUILD/ELEV	SEC CONT	235		
SUPPORT NO	2RHSPSA128A2	VALVE			ACCESS/INACCESS	A
SYSTEM CODE	RHS	PUMP			HIGH RAD ZONE	
BZ SUPPORT DWG	13R	EXAM CODE	1980 W80		REMOVE FOR EXAM	N
CODE CLASS	2	EXAM ITEM	F-2,3		DESIGN SPEC	NMP2-P301N
TYPE OF SUPPORT/COMP MKNO		EXAM CAT	F-B		INSTALL SPEC	NMP2-P301J
PIPE	X	EXAM METHOD	VT-3		RELIEF REQ	N
SNUBBER		EXAM PROCEDURE	LTR		REMARKS	
INT ATT		ISO DWG	066-007			
VESSEL		WELDED ATTACH	Y			
HEX		LOCAT BUILD/ELEV	SAB	209		
SUPPORT NO	2RHSPSA194A2	VALVE			ACCESS/INACCESS	A
SYSTEM CODE	RHS	PUMP			HIGH RAD ZONE	
BZ SUPPORT DWG	13BA	EXAM CODE	1980 W80		REMOVE FOR EXAM	N
CODE CLASS	2	EXAM ITEM	F-1,2,3		DESIGN SPEC	NMP2-P301N
TYPE OF SUPPORT/COMP MKNO		EXAM CAT	F-B		INSTALL SPEC	NMP2-P301J
PIPE	X	EXAM METHOD	VT-3		RELIEF REQ	N
SNUBBER		EXAM PROCEDURE	LTR		REMARKS	
INT ATT		ISO DWG	066-005			
VESSEL		WELDED ATTACH	Y			
HEX		LOCAT BUILD/ELEV	SEC CONT	212		
SUPPORT NO	2RHSPSA239A2	VALVE			ACCESS/INACCESS	A
SYSTEM CODE	RHS	PUMP			HIGH RAD ZONE	
BZ SUPPORT DWG	71GL	EXAM CODE	1980 W80		REMOVE FOR EXAM	N
CODE CLASS	2	EXAM ITEM	F-2,3		DESIGN SPEC	NMP2-P301N
TYPE OF SUPPORT/COMP MKNO		EXAM CAT	F-B		INSTALL SPEC	NMP2-P301J
PIPE	X	EXAM METHOD	VT-3		RELIEF REQ	N
SNUBBER		EXAM PROCEDURE	LTR		REMARKS	
INT ATT		ISO DWG	066-020			
VESSEL		WELDED ATTACH	Y			
HEX		LOCAT BUILD/ELEV	SEC CONT	189		

SUPPORT NO	2RHSPSA285A2		VALVE			ACCESS/INACCESS	A
SYSTEM CODE	RHS		PUMP			HIGH RAD ZONE	
BZ SUPPORT DWG	71JB	EXAM CODE	1980 W80			REMOVE FOR EXAM	N
CODE CLASS	2	EXAM ITEM	F-2,3			DESIGN SPEC	NMP2-P301N
TYPE OF SUPPORT/COMP MKNO		EXAM CAT	F-B			INSTALL SPEC	NMP2-P301J
PIPE	X	EXAM METHOD	VT-3			RELIEF REQ	N
SNUBBER		EXAM PROCEDURE	LTR			REMARKS	
INT ATT		ISO DWG	066-018				
VESSEL		WELDED ATTACH	Y				
HEX		LOCAT BUILD/ELEV	SEC CONT	258			
SUPPORT NO	2RHSPSA291A2		VALVE			ACCESS/INACCESS	A
SYSTEM CODE	RHS		PUMP			HIGH RAD ZONE	
BZ SUPPORT DWG	71JH	EXAM CODE	1980 W80			REMOVE FOR EXAM	N
CODE CLASS	2	EXAM ITEM	F-2,3			DESIGN SPEC	NMP2-P301N
TYPE OF SUPPORT/COMP MKNO		EXAM CAT	F-B			INSTALL SPEC	NMP2-P301J
PIPE	X	EXAM METHOD	VT-3			RELIEF REQ	N
SNUBBER		EXAM PROCEDURE	LTR			REMARKS	
INT ATT		ISO DWG	066-016				
VESSEL		WELDED ATTACH	Y				
HEX		LOCAT BUILD/ELEV	SEC CONT	216			
SUPPORT NO	2RHSPSA312A2		VALVE			ACCESS/INACCESS	A
SYSTEM CODE	RHS		PUMP			HIGH RAD ZONE	
BZ SUPPORT DWG	71KD	EXAM CODE	1980 W80			REMOVE FOR EXAM	N
CODE CLASS	2	EXAM ITEM	F-2,3			DESIGN SPEC	NMP2-P301N
TYPE OF SUPPORT/COMP MKNO		EXAM CAT	F-B			INSTALL SPEC	NMP2-P301J
PIPE	X	EXAM METHOD	VT-3			RELIEF REQ	N
SNUBBER		EXAM PROCEDURE	LTR			REMARKS	
INT ATT		ISO DWG	066-013				
VESSEL		WELDED ATTACH	Y				
HEX		LOCAT BUILD/ELEV	NAB	183			
SUPPORT NO	2RHSPSA322A2		VALVE			ACCESS/INACCESS	A
SYSTEM CODE	RHS		PUMP			HIGH RAD ZONE	
BZ SUPPORT DWG	71KP	EXAM CODE	1980 W80			REMOVE FOR EXAM	N
CODE CLASS	2	EXAM ITEM	F-2,3			DESIGN SPEC	NMP2-P301N
TYPE OF SUPPORT/COMP MKNO		EXAM CAT	F-B			INSTALL SPEC	NMP2-P301J
PIPE	X	EXAM METHOD	VT-3			RELIEF REQ	N
SNUBBER		EXAM PROCEDURE	LTR			REMARKS	
INT ATT		ISO DWG	066-019				
VESSEL		WELDED ATTACH	Y				
HEX		LOCAT BUILD/ELEV	SEC CONT	256			
SUPPORT NO	2RHSPSA328A2		VALVE			ACCESS/INACCESS	I
SYSTEM CODE	RHS		PUMP			HIGH RAD ZONE	
BZ SUPPORT DWG	71KV	EXAM CODE	1980 W80			REMOVE FOR EXAM	N
CODE CLASS	2	EXAM ITEM	F-2,3			DESIGN SPEC	NMP2-P301N
TYPE OF SUPPORT/COMP MKNO		EXAM CAT	F-B			INSTALL SPEC	NMP2-P301J
PIPE	X	EXAM METHOD	VT-3			RELIEF REQ	N
SNUBBER		EXAM PROCEDURE	LTR			REMARKS	
INT ATT		ISO DWG	066-049				
VESSEL		WELDED ATTACH	Y				
HEX		LOCAT BUILD/ELEV	PRI CONT	303			

SUPPORT NO	2RHSPSA333A2	VALVE			ACCESS/INACCESS	I
SYSTEM CODE	RHS	PUMP			HIGH RAD ZONE	
BZ SUPPORT DWG	71LA	EXAM CODE	1980 W80		REMOVE FOR EXAM	N
CODE CLASS	2	EXAM ITEM	F-2,3		DESIGN SPEC	NMP2-P301N
TYPE OF SUPPORT/COMP MKNO		EXAM CAT	F-B		INSTALL SPEC	NMP2-P301J
PIPE X		EXAM METHOD	VT-3		RELIEF REQ	N
SNUBBER		EXAM PROCEDURE	LTR		REMARKS	
INT ATT		ISO DWG	066-049			
VESSEL		WELDED ATTACH	Y			
HEX		LOCAT BUILD/ELEV	PRI CONT	303		

SUPPORT NO	2RHSPSA344A2	VALVE			ACCESS/INACCESS	A
SYSTEM CODE	RHS	PUMP			HIGH RAD ZONE	
BZ SUPPORT DWG	71LL	EXAM CODE	1980 W80		REMOVE FOR EXAM	N
CODE CLASS	2	EXAM ITEM	F-2,3		DESIGN SPEC	NMP2-P301N
TYPE OF SUPPORT/COMP MKNO		EXAM CAT	F-B		INSTALL SPEC	NMP2-P301J
PIPE X		EXAM METHOD	VT-3		RELIEF REQ	N
SNUBBER		EXAM PROCEDURE	LTR		REMARKS	
INT ATT		ISO DWG	066-057			
VESSEL		WELDED ATTACH	Y			
HEX		LOCAT BUILD/ELEV	SEC CONT	285		

SUPPORT NO	2RHSPSA402A2	VALVE			ACCESS/INACCESS	A
SYSTEM CODE	RHS	PUMP			HIGH RAD ZONE	
BZ SUPPORT DWG	71NS	EXAM CODE	1980 W80		REMOVE FOR EXAM	N
CODE CLASS	2	EXAM ITEM	F-2,3		DESIGN SPEC	NMP2-P301N
TYPE OF SUPPORT/COMP MKNO		EXAM CAT	F-B		INSTALL SPEC	NMP2-P301J
PIPE X		EXAM METHOD	VT-3		RELIEF REQ	N
SNUBBER		EXAM PROCEDURE	LTR		REMARKS	
INT ATT		ISO DWG	066-058			
VESSEL		WELDED ATTACH	Y			
HEX		LOCAT BUILD/ELEV	SEC CONT	231		

SUPPORT NO	2RHSPSA418A2	VALVE			ACCESS/INACCESS	I
SYSTEM CODE	RHS	PUMP			HIGH RAD ZONE	
BZ SUPPORT DWG	71PK	EXAM CODE	1980 W80		REMOVE FOR EXAM	N
CODE CLASS	2	EXAM ITEM	F-2,3		DESIGN SPEC	NMP2-P301N
TYPE OF SUPPORT/COMP MKNO		EXAM CAT	F-B		INSTALL SPEC	NMP2-P301J
PIPE X		EXAM METHOD	VT-3		RELIEF REQ	N
SNUBBER		EXAM PROCEDURE	LTR		REMARKS	
INT ATT		ISO DWG	066-048			
VESSEL		WELDED ATTACH	Y			
HEX		LOCAT BUILD/ELEV	PRI CONT	301		

SUPPORT NO	2RHSPSA419A2	VALVE			ACCESS/INACCESS	I
SYSTEM CODE	RHS	PUMP			HIGH RAD ZONE	
BZ SUPPORT DWG	71PL	EXAM CODE	1980 W80		REMOVE FOR EXAM	N
CODE CLASS	2	EXAM ITEM	F-2,3		DESIGN SPEC	NMP2-P301N
TYPE OF SUPPORT/COMP MKNO		EXAM CAT	F-B		INSTALL SPEC	NMP2-P301J
PIPE X		EXAM METHOD	VT-3		RELIEF REQ	N
SNUBBER		EXAM PROCEDURE	LTR		REMARKS	
INT ATT		ISO DWG	066-048			
VESSEL		WELDED ATTACH	Y			
HEX		LOCAT BUILD/ELEV	PRI CONT	301		

SUPPORT NO	2RHSPSA571A2	VALVE			ACCESS/INACCESS	A
SYSTEM CODE	RHS	PUMP			HIGH RAD ZONE	
BZ SUPPORT DWG	71UL	EXAM CODE	1980 W80		REMOVE FOR EXAM	N
CODE CLASS	2	EXAM ITEM	F-2,3		DESIGN SPEC	NMP2-P301N
TYPE OF SUPPORT/COMP MKNO		EXAM CAT	F-B		INSTALL SPEC	NMP2-P301J
PIPE	X	EXAM METHOD	VT-3		RELIEF REQ	N
SNUBBER		EXAM PROCEDURE	LTR		REMARKS	
INT ATT		ISO DWG	066-032			
VESSEL		WELDED ATTACH	Y			
HEX		LOCAT BUILD/ELEV	SEC CONT	216		

SUPPORT NO	2RHSPSA672A2	VALVE			ACCESS/INACCESS	A
SYSTEM CODE	RHS	PUMP			HIGH RAD ZONE	
BZ SUPPORT DWG	71ZB	EXAM CODE	1980 W80		REMOVE FOR EXAM	N
CODE CLASS	2	EXAM ITEM	F-2,3		DESIGN SPEC	NMP2-P301N
TYPE OF SUPPORT/COMP MKNO		EXAM CAT	F-B		INSTALL SPEC	NMP2-P301J
PIPE	X	EXAM METHOD	VT-3		RELIEF REQ	N
SNUBBER		EXAM PROCEDURE	LTR		REMARKS	
INT ATT		ISO DWG	066-030			
VESSEL		WELDED ATTACH	Y			
HEX		LOCAT BUILD/ELEV	SAB	189		

SUPPORT NO	2RHSPSA750A2	VALVE			ACCESS/INACCESS	A
SYSTEM CODE	RHS	PUMP			HIGH RAD ZONE	
BZ SUPPORT DWG	13CP	EXAM CODE	1980 W80		REMOVE FOR EXAM	N
CODE CLASS	2	EXAM ITEM	F-2,3		DESIGN SPEC	NMP2-P301N
TYPE OF SUPPORT/COMP MKNO		EXAM CAT	F-B		INSTALL SPEC	NMP2-P301J
PIPE	X	EXAM METHOD	VT-3		RELIEF REQ	N
SNUBBER		EXAM PROCEDURE	LTR		REMARKS	
INT ATT		ISO DWG	066-010			
VESSEL		WELDED ATTACH	Y			
HEX		LOCAT BUILD/ELEV	NAB	206		

SUPPORT NO	2RHSPSA765A2	VALVE			ACCESS/INACCESS	A
SYSTEM CODE	RHS	PUMP			HIGH RAD ZONE	
BZ SUPPORT DWG	13CQ	EXAM CODE	1980 W80		REMOVE FOR EXAM	N
CODE CLASS	2	EXAM ITEM	F-2,3		DESIGN SPEC	NMP2-P301N
TYPE OF SUPPORT/COMP MKNO		EXAM CAT	F-B		INSTALL SPEC	NMP2-P301J
PIPE	X	EXAM METHOD	VT-3		RELIEF REQ	N
SNUBBER		EXAM PROCEDURE	LTR		REMARKS	
INT ATT		ISO DWG	066-011			
VESSEL		WELDED ATTACH	Y			
HEX		LOCAT BUILD/ELEV	NAB	208		

SUPPORT NO	2RHSPSA768A2	VALVE			ACCESS/INACCESS	A
SYSTEM CODE	RHS	PUMP			HIGH RAD ZONE	
BZ SUPPORT DWG	71ABQ	EXAM CODE	1980 W80		REMOVE FOR EXAM	N
CODE CLASS	2	EXAM ITEM	F-2,3		DESIGN SPEC	NMP2-P301N
TYPE OF SUPPORT/COMP MKNO		EXAM CAT	F-B		INSTALL SPEC	NMP2-P301J
PIPE	X	EXAM METHOD	VT-3		RELIEF REQ	N
SNUBBER		EXAM PROCEDURE	LTR		REMARKS	
INT ATT		ISO DWG	066-016			
VESSEL		WELDED ATTACH	Y			
HEX		LOCAT BUILD/ELEV	NAB	192		

SUPPORT NO	2RHSPSA769A2	VALVE			ACCESS/INACCESS	A
SYSTEM CODE	RHS	PUMP			HIGH RAD ZONE	
BZ SUPPORT DWG	71ABR	EXAM CODE	1980 W80		REMOVE FOR EXAM	N
CODE CLASS	2	EXAM ITEM	F-2,3		DESIGN SPEC	NMP2-P301N
TYPE OF SUPPORT/COMP MKNO		EXAM CAT	F-B		INSTALL SPEC	NMP2-P301J
PIPE	X	EXAM METHOD	VT-3		RELIEF REQ	N
SNUBBER		EXAM PROCEDURE	LTR		REMARKS	
INT ATT		ISO DWG	066-034			
VESSEL		WELDED ATTACH	Y			
HEX		LOCAT BUILD/ELEV	NAB	189		

SUPPORT NO	2RHSPSA788A2	VALVE			ACCESS/INACCESS	A
SYSTEM CODE	RHS	PUMP			HIGH RAD ZONE	
BZ SUPPORT DWG	71ACH	EXAM CODE	1980 W80		REMOVE FOR EXAM	N
CODE CLASS	2	EXAM ITEM	F-2,3		DESIGN SPEC	NMP2-P301N
TYPE OF SUPPORT/COMP MKNO		EXAM CAT	F-B		INSTALL SPEC	NMP2-P301J
PIPE	X	EXAM METHOD	VT-3		RELIEF REQ	N
SNUBBER		EXAM PROCEDURE	LTR		REMARKS	
INT ATT		ISO DWG	066-027			
VESSEL		WELDED ATTACH	Y			
HEX		LOCAT BUILD/ELEV	SEC CONT	226		

SUPPORT NO	2RHSPSA805A2	VALVE			ACCESS/INACCESS	A
SYSTEM CODE	RHS	PUMP			HIGH RAD ZONE	
BZ SUPPORT DWG	71ADA	EXAM CODE	1980 W80		REMOVE FOR EXAM	N
CODE CLASS	2	EXAM ITEM	F-1,2,3		DESIGN SPEC	NMP2-P301N
TYPE OF SUPPORT/COMP MKNO		EXAM CAT	F-B		INSTALL SPEC	NMP2-P301J
PIPE	X	EXAM METHOD	VT-3		RELIEF REQ	N
SNUBBER		EXAM PROCEDURE	LTR		REMARKS	
INT ATT		ISO DWG	066-029			
VESSEL		WELDED ATTACH	Y			
HEX		LOCAT BUILD/ELEV	SAB	177		

SUPPORT NO	2RHSPSA808A2	VALVE			ACCESS/INACCESS	A
SYSTEM CODE	RHS	PUMP			HIGH RAD ZONE	
BZ SUPPORT DWG	71ADD	EXAM CODE	1980 W80		REMOVE FOR EXAM	N
CODE CLASS	2	EXAM ITEM	F-2,3		DESIGN SPEC	NMP2-P301N
TYPE OF SUPPORT/COMP MKNO		EXAM CAT	F-B		INSTALL SPEC	NMP2-P301J
PIPE	X	EXAM METHOD	VT-3		RELIEF REQ	N
SNUBBER		EXAM PROCEDURE	LTR		REMARKS	
INT ATT		ISO DWG	066-042			
VESSEL		WELDED ATTACH	Y			
HEX		LOCAT BUILD/ELEV	SEC CONT	189		

SUPPORT NO	2RHSPSA823A2	VALVE			ACCESS/INACCESS	A
SYSTEM CODE	RHS	PUMP			HIGH RAD ZONE	
BZ SUPPORT DWG	71ADT	EXAM CODE	1980 W80		REMOVE FOR EXAM	N
CODE CLASS	2	EXAM ITEM	F-2,3		DESIGN SPEC	NMP2-P301N
TYPE OF SUPPORT/COMP MKNO		EXAM CAT	F-B		INSTALL SPEC	NMP2-P301J
PIPE	X	EXAM METHOD	VT-3		RELIEF REQ	N
SNUBBER		EXAM PROCEDURE	LTR		REMARKS	
INT ATT		ISO DWG	066-031			
VESSEL		WELDED ATTACH	Y			
HEX		LOCAT BUILD/ELEV	SEC CONT	215		

SUPPORT NO	2RHSPSA876A2	VALVE			ACCESS/INACCESS	A
SYSTEM CODE	RHS	PUMP			HIGH RAD ZONE	
BZ SUPPORT DWG	13DH	EXAM CODE	1980 W80		REMOVE FOR EXAM	N
CODE CLASS	2	EXAM ITEM	F-2,3		DESIGN SPEC	NMP2-P301N
TYPE OF SUPPORT/COMP MKNO		EXAM CAT	F-B		INSTALL SPEC	NMP2-P301J
PIPE	X	EXAM METHOD	VT-3,4		RELIEF REQ	N
SNUBBER		EXAM PROCEDURE	LTR		REMARKS	
INT ATT		ISO DWG	066-009			
VESSEL		WELDED ATTACH	Y			
HEX		LOCAT BUILD/ELEV	SEC CONT	190		

SUPPORT NO	2RHSPSA920A2	VALVE			ACCESS/INACCESS	A
SYSTEM CODE	RHS	PUMP			HIGH RAD ZONE	
BZ SUPPORT DWG	71AHE	EXAM CODE	1980 W80		REMOVE FOR EXAM	N
CODE CLASS	2	EXAM ITEM	F-2,3		DESIGN SPEC	NMP2-P301N
TYPE OF SUPPORT/COMP MKNO		EXAM CAT	F-B		INSTALL SPEC	NMP2-P301J
PIPE	X	EXAM METHOD	VT-3		RELIEF REQ	N
SNUBBER		EXAM PROCEDURE	LTR		REMARKS	
INT ATT		ISO DWG	066-021			
VESSEL		WELDED ATTACH	Y			
HEX		LOCAT BUILD/ELEV	SEC CONT	200		

SUPPORT NO	2RHSPSA921A2	VALVE			ACCESS/INACCESS	A
SYSTEM CODE	RHS	PUMP			HIGH RAD ZONE	
BZ SUPPORT DWG	71AHF	EXAM CODE	1980 W80		REMOVE FOR EXAM	N
CODE CLASS	2	EXAM ITEM	F-2,3		DESIGN SPEC	NMP2-P301N
TYPE OF SUPPORT/COMP MKNO		EXAM CAT	F-B		INSTALL SPEC	NMP2-P301J
PIPE	X	EXAM METHOD	VT-3		RELIEF REQ	N
SNUBBER		EXAM PROCEDURE	LTR		REMARKS	
INT ATT		ISO DWG	066-047			
VESSEL		WELDED ATTACH	Y			
HEX		LOCAT BUILD/ELEV	SEC CONT	292		

SUPPORT NO	2RHSPSR019A2	VALVE			ACCESS/INACCESS	A
SYSTEM CODE	RHS	PUMP			HIGH RAD ZONE	
BZ SUPPORT DWG	71AB	EXAM CODE	1980 W80		REMOVE FOR EXAM	N
CODE CLASS	2	EXAM ITEM	F-2,3		DESIGN SPEC	NMP2-P301N
TYPE OF SUPPORT/COMP MKNO		EXAM CAT	F-B		INSTALL SPEC	NMP2-P301J
PIPE	X	EXAM METHOD	VT-3		RELIEF REQ	N
SNUBBER		EXAM PROCEDURE	LTR		REMARKS	
INT ATT		ISO DWG	066-017			
VESSEL		WELDED ATTACH	Y			
HEX		LOCAT BUILD/ELEV	SEC CONT	206		

SUPPORT NO	2RHSPSR025A2	VALVE			ACCESS/INACCESS	A
SYSTEM CODE	RHS	PUMP			HIGH RAD ZONE	
BZ SUPPORT DWG	71AH	EXAM CODE	1980 W80		REMOVE FOR EXAM	N
CODE CLASS	2	EXAM ITEM	F-2,3		DESIGN SPEC	NMP2-P301N
TYPE OF SUPPORT/COMP MKNO		EXAM CAT	F-B		INSTALL SPEC	NMP2-P301J
PIPE	X	EXAM METHOD	VT-3		RELIEF REQ	N
SNUBBER		EXAM PROCEDURE	LTR		REMARKS	
INT ATT		ISO DWG	066-017			
VESSEL		WELDED ATTACH	Y			
HEX		LOCAT BUILD/ELEV	SEC CONT	206		

SUPPORT NO	2RHSPSR027A2	VALVE			ACCESS/INACCESS	A
SYSTEM CODE	RHS	PUMP			HIGH RAD ZONE	
BZ SUPPORT DWG	71AK	EXAM CODE	1980 W80		REMOVE FOR EXAM	N
CODE CLASS	2	EXAM ITEM	F-2,3		DESIGN SPEC	NMP2-P301N
TYPE OF SUPPORT/COMP MKNO		EXAM CAT	F-B		INSTALL SPEC	NMP2-P301J
PIPE	X	EXAM METHOD	VT-3		RELIEF REQ	N
SNUBBER		EXAM PROCEDURE	LTR		REMARKS	
INT ATT		ISO DWG	066-028			
VESSEL		WELDED ATTACH	Y			
HEX		LOCAT BUILD/ELEV	SEC CONT	222		

SUPPORT NO	2RHSPSR029A2	VALVE			ACCESS/INACCESS	A
SYSTEM CODE	RHS	PUMP			HIGH RAD ZONE	
BZ SUPPORT DWG	71AM	EXAM CODE	1980 W80		REMOVE FOR EXAM	N
CODE CLASS	2	EXAM ITEM	F-2,3		DESIGN SPEC	NMP2-P301N
TYPE OF SUPPORT/COMP MKNO		EXAM CAT	F-B		INSTALL SPEC	NMP2-P301J
PIPE	X	EXAM METHOD	VT-3		RELIEF REQ	N
SNUBBER		EXAM PROCEDURE	LTR		REMARKS	
INT ATT		ISO DWG	066-028			
VESSEL		WELDED ATTACH	Y			
HEX		LOCAT BUILD/ELEV	SEC CONT	222		

SUPPORT NO	2RHSPSR042A2	VALVE			ACCESS/INACCESS	A
SYSTEM CODE	RHS	PUMP			HIGH RAD ZONE	
BZ SUPPORT DWG	71BA	EXAM CODE	1980 W80		REMOVE FOR EXAM	N
CODE CLASS	2	EXAM ITEM	F-2,3		DESIGN SPEC	NMP2-P301N
TYPE OF SUPPORT/COMP MKNO		EXAM CAT	F-B		INSTALL SPEC	NMP2-P301J
PIPE	X	EXAM METHOD	VT-3		RELIEF REQ	N
SNUBBER		EXAM PROCEDURE	LTR		REMARKS	
INT ATT		ISO DWG	066-025			
VESSEL		WELDED ATTACH	Y			
HEX		LOCAT BUILD/ELEV	SEC CONT	182		

SUPPORT NO	2RHSPSR043A2	VALVE			ACCESS/INACCESS	A
SYSTEM CODE	RHS	PUMP			HIGH RAD ZONE	
BZ SUPPORT DWG	71BB	EXAM CODE	1980 W80		REMOVE FOR EXAM	N
CODE CLASS	2	EXAM ITEM	F-2,3		DESIGN SPEC	NMP2-P301N
TYPE OF SUPPORT/COMP MKNO		EXAM CAT	F-B		INSTALL SPEC	NMP2-P301J
PIPE	X	EXAM METHOD	VT-3		RELIEF REQ	N
SNUBBER		EXAM PROCEDURE	LTR		REMARKS	
INT ATT		ISO DWG	066-025			
VESSEL		WELDED ATTACH	Y			
HEX		LOCAT BUILD/ELEV	SEC CONT	182		

SUPPORT NO	2RHSPSR057A2	VALVE			ACCESS/INACCESS	A
SYSTEM CODE	RHS	PUMP			HIGH RAD ZONE	
BZ SUPPORT DWG	71BR	EXAM CODE	1980 W80		REMOVE FOR EXAM	N
CODE CLASS	2	EXAM ITEM	F-2,3		DESIGN SPEC	NMP2-P301N
TYPE OF SUPPORT/COMP MKNO		EXAM CAT	F-B		INSTALL SPEC	NMP2-P301J
PIPE	X	EXAM METHOD	VT-3		RELIEF REQ	N
SNUBBER		EXAM PROCEDURE	LTR		REMARKS	
INT ATT		ISO DWG	066-020			
VESSEL		WELDED ATTACH	Y			
HEX		LOCAT BUILD/ELEV	SEC CONT	189		

SUPPORT NO	2RHSPSR1002A2	VALVE			ACCESS/INACCESS	A	
SYSTEM CODE	RHS	PUMP			HIGH RAD ZONE		
BZ SUPPORT DWG	71ALE	EXAM CODE	1980 W80		REMOVE FOR EXAM	N	
CODE CLASS	2	EXAM ITEM	F-2,3		DESIGN SPEC	NMP2-P301N	
TYPE OF SUPPORT/COMP MKNO		EXAM CAT	F-B		INSTALL SPEC	NMP2-P301J	
PIPE	X	EXAM METHOD	VT-3		RELIEF REQ	N	
SNUBBER		EXAM PROCEDURE	LTR		REMARKS		
INT ATT		ISO DWG	066-060				
VESSEL		WELDED ATTACH	N				
HEX		LOCAT BUILD/ELEV	SEC CONT	235			
SUPPORT NO	2RHSPSR1017A2	VALVE			ACCESS/INACCESS	A	
SYSTEM CODE	RHS	PUMP			HIGH RAD ZONE		
BZ SUPPORT DWG	71ALR	EXAM CODE	1980 W80		REMOVE FOR EXAM	N	
CODE CLASS	2	EXAM ITEM	F-2,3		DESIGN SPEC	NMP2-P301N	
TYPE OF SUPPORT/COMP MKNO		EXAM CAT	F-B		INSTALL SPEC	NMP2-P301J	
PIPE	X	EXAM METHOD	VT-3		RELIEF REQ	N	
SNUBBER		EXAM PROCEDURE	LTR		REMARKS		
INT ATT		ISO DWG	066-058				
VESSEL		WELDED ATTACH	N				
HEX		LOCAT BUILD/ELEV	SEC CONT	227			
SUPPORT NO	2RHSPSR1027A2	VALVE			ACCESS/INACCESS	A	
SYSTEM CODE	RHS	PUMP			HIGH RAD ZONE		
BZ SUPPORT DWG	13ALV	EXAM CODE	1980 W80		REMOVE FOR EXAM	N	
CODE CLASS	2	EXAM ITEM	F-2,3		DESIGN SPEC	NMP2-P301N	
TYPE OF SUPPORT/COMP MKNO		EXAM CAT	F-B		INSTALL SPEC	NMP2-P301J	
PIPE	X	EXAM METHOD	VT-3		RELIEF REQ	N	
SNUBBER		EXAM PROCEDURE	LTR		REMARKS		
INT ATT		ISO DWG	066-005				
VESSEL		WELDED ATTACH	Y				
HEX		LOCAT BUILD/ELEV	SEC CONT	190			
SUPPORT NO	2RHSPSR1034A2	VALVE			ACCESS/INACCESS	A	
SYSTEM CODE	RHS	PUMP			HIGH RAD ZONE		
BZ SUPPORT DWG	71AMC	EXAM CODE	1980 W80		REMOVE FOR EXAM	N	
CODE CLASS	2	EXAM ITEM	F-2,3		DESIGN SPEC	NMP2-P301N	
TYPE OF SUPPORT/COMP MKNO		EXAM CAT	F-B		INSTALL SPEC	NMP2-P301J	
PIPE	X	EXAM METHOD	VT-3		RELIEF REQ	N	
SNUBBER		EXAM PROCEDURE	LTR		REMARKS		
INT ATT		ISO DWG	066-020				
VESSEL		WELDED ATTACH	Y				
HEX		LOCAT BUILD/ELEV	SEC CONT	229			
SUPPORT NO	2RHSPSR1036A2	VALVE			ACCESS/INACCESS	A	
SYSTEM CODE	RHS	PUMP			HIGH RAD ZONE		
BZ SUPPORT DWG	71AME	EXAM CODE	1980 W80		REMOVE FOR EXAM	N	
CODE CLASS	2	EXAM ITEM	F-2,3		DESIGN SPEC	NMP2-P301N	
TYPE OF SUPPORT/COMP MKNO		EXAM CAT	F-B		INSTALL SPEC	NMP2-P301J	
PIPE	X	EXAM METHOD	VT-3		RELIEF REQ	N	
SNUBBER		EXAM PROCEDURE	LTR		REMARKS		
INT ATT		ISO DWG	066-020				
VESSEL		WELDED ATTACH	Y				
HEX		LOCAT BUILD/ELEV	SEC CONT	229			

SUPPORT NO	2RHSPSR1058A2	VALVE			ACCESS/INACCESS	A	
SYSTEM CODE	RHS	PUMP			HIGH RAD ZONE		
BZ SUPPORT DWG	71AMZ	EXAM CODE	1980 W80		REMOVE FOR EXAM	N	
CODE CLASS	2	EXAM ITEM	F-2,3		DESIGN SPEC	NMP2-P301N	
TYPE OF SUPPORT/COMP MKNO		EXAM CAT	F-B		INSTALL SPEC	NMP2-P301J	
PIPE	X	EXAM METHOD	VT-3		RELIEF REQ	N	
SNUBBER		EXAM PROCEDURE	LTR		REMARKS		
INT ATT		ISO DWG	066-057				
VESSEL		WELDED ATTACH	Y				
HEX		LOCAT BUILD/ELEV	SEC CONT	290			
SUPPORT NO	2RHSPSR1061A2	VALVE			ACCESS/INACCESS	A	
SYSTEM CODE	RHS	PUMP			HIGH RAD ZONE		
BZ SUPPORT DWG	71ANA	EXAM CODE	1980 W80		REMOVE FOR EXAM	N	
CODE CLASS	2	EXAM ITEM	F-1,2,3		DESIGN SPEC	NMP2-P301N	
TYPE OF SUPPORT/COMP MKNO		EXAM CAT	F-B		INSTALL SPEC	NMP2-P301J	
PIPE	X	EXAM METHOD	VT-3		RELIEF REQ	N	
SNUBBER		EXAM PROCEDURE	LTR		REMARKS	024-80-2	
INT ATT		ISO DWG	066-13				
VESSEL		WELDED ATTACH	Y				
HEX		LOCAT BUILD/ELEV	SEC CONT	195			
SUPPORT NO	2RHSPSR1062A2	VALVE			ACCESS/INACCESS	A	
SYSTEM CODE	RHS	PUMP			HIGH RAD ZONE		
BZ SUPPORT DWG	71ANB	EXAM CODE	1980 W80		REMOVE FOR EXAM	N	
CODE CLASS	2	EXAM ITEM	F-2,3		DESIGN SPEC	NMP2-P301N	
TYPE OF SUPPORT/COMP MKNO		EXAM CAT	F-B		INSTALL SPEC	NMP2-P301J	
PIPE	X	EXAM METHOD	VT-3		RELIEF REQ	N	
SNUBBER		EXAM PROCEDURE	LTR		REMARKS	024-41-2	
INT ATT		ISO DWG	066-22				
VESSEL		WELDED ATTACH	N				
HEX		LOCAT BUILD/ELEV	SEC CONT	196			
SUPPORT NO	2RHSPSR1064A2	VALVE			ACCESS/INACCESS	A	
SYSTEM CODE	RHS	PUMP			HIGH RAD ZONE		
BZ SUPPORT DWG	71AND	EXAM CODE	1980 W80		REMOVE FOR EXAM	N	
CODE CLASS	2	EXAM ITEM	F-2,3		DESIGN SPEC	NMP2-P301N	
TYPE OF SUPPORT/COMP MKNO		EXAM CAT	F-B		INSTALL SPEC	NMP2-P301J	
PIPE	X	EXAM METHOD	VT-3		RELIEF REQ	N	
SNUBBER		EXAM PROCEDURE	LTR		REMARKS	024-21-2	
INT ATT		ISO DWG	066-23				
VESSEL		WELDED ATTACH	N				
HEX		LOCAT BUILD/ELEV	SAB	177			
SUPPORT NO	2RHSPSR1065A2	VALVE			ACCESS/INACCESS	A	
SYSTEM CODE	RHS	PUMP			HIGH RAD ZONE		
BZ SUPPORT DWG	71AND	EXAM CODE	1980 W80		REMOVE FOR EXAM	N	
CODE CLASS	2	EXAM ITEM	F-2,3		DESIGN SPEC	NMP2-P301N	
TYPE OF SUPPORT/COMP MKNO		EXAM CAT	F-B		INSTALL SPEC	NMP2-P301J	
PIPE	X	EXAM METHOD	VT-3		RELIEF REQ	N	
SNUBBER		EXAM PROCEDURE	LTR		REMARKS	024-21-2	
INT ATT		ISO DWG	066-23				
VESSEL		WELDED ATTACH	N				
HEX		LOCAT BUILD/ELEV	SAB	177			

SUPPORT NO	2RHSPSR1066A2	VALVE			ACCESS/INACCESS	A
SYSTEM CODE	RHS	PUMP			HIGH RAD ZONE	
BZ SUPPORT DWG	71ANA	EXAM CODE	1980 W80		REMOVE FOR EXAM	N
CODE CLASS	2	EXAM ITEM	F-2,3		DESIGN SPEC	NMP2-P301N
TYPE OF SUPPORT/COMP MKNO		EXAM CAT	F-B		INSTALL SPEC	NMP2-P301J
PIPE	X	EXAM METHOD	VT-3		RELIEF REQ	N
SNUBBER		EXAM PROCEDURE	LTR		REMARKS	024-80-2
INT ATT		ISO DWG	066-13			
VESSEL		WELDED ATTACH	Y			
HEX		LOCAT BUILD/ELEV	SEC CONT	195		

SUPPORT NO	2RHSPSR1067A2	VALVE			ACCESS/INACCESS	A
SYSTEM CODE	RHS	PUMP			HIGH RAD ZONE	
BZ SUPPORT DWG	71ANB	EXAM CODE	1980 W80		REMOVE FOR EXAM	N
CODE CLASS	2	EXAM ITEM	F-2,3		DESIGN SPEC	NMP2-P301N
TYPE OF SUPPORT/COMP MKNO		EXAM CAT	F-B		INSTALL SPEC	NMP2-P301J
PIPE	X	EXAM METHOD	VT-3		RELIEF REQ	N
SNUBBER		EXAM PROCEDURE	LTR		REMARKS	024-41-2
INT ATT		ISO DWG	066-22			
VESSEL		WELDED ATTACH	N			
HEX		LOCAT BUILD/ELEV	SEC CONT	196		

SUPPORT NO	2RHSPSR111A2	VALVE			ACCESS/INACCESS	A
SYSTEM CODE	RHS	PUMP			HIGH RAD ZONE	
BZ SUPPORT DWG	71DX	EXAM CODE	1980 W80		REMOVE FOR EXAM	N
CODE CLASS	2	EXAM ITEM	F-1,2,3		DESIGN SPEC	NMP2-P301N
TYPE OF SUPPORT/COMP MKNO		EXAM CAT	F-B		INSTALL SPEC	NMP2-P301J
PIPE	X	EXAM METHOD	VT-3		RELIEF REQ	N
SNUBBER		EXAM PROCEDURE	LTR		REMARKS	
INT ATT		ISO DWG	066-042			
VESSEL		WELDED ATTACH	N			
HEX		LOCAT BUILD/ELEV	SAB	183		

SUPPORT NO	2RHSPSR118A2	VALVE			ACCESS/INACCESS	A
SYSTEM CODE	RHS	PUMP			HIGH RAD ZONE	
BZ SUPPORT DWG	13H	EXAM CODE	1980 W80		REMOVE FOR EXAM	N
CODE CLASS	2	EXAM ITEM	F-2,3		DESIGN SPEC	NMP2-P301N
TYPE OF SUPPORT/COMP MKNO		EXAM CAT	F-B		INSTALL SPEC	NMP2-P301J
PIPE	X	EXAM METHOD	VT-3		RELIEF REQ	N
SNUBBER		EXAM PROCEDURE	LTR		REMARKS	
INT ATT		ISO DWG	066-007			
VESSEL		WELDED ATTACH	Y			
HEX		LOCAT BUILD/ELEV	SAB	208		

SUPPORT NO	2RHSPSR119A2	VALVE			ACCESS/INACCESS	A
SYSTEM CODE	RHS	PUMP			HIGH RAD ZONE	
BZ SUPPORT DWG	13J	EXAM CODE	1980 W80		REMOVE FOR EXAM	N
CODE CLASS	2	EXAM ITEM	F-2,3		DESIGN SPEC	NMP2-P301N
TYPE OF SUPPORT/COMP MKNO		EXAM CAT	F-B		INSTALL SPEC	NMP2-P301J
PIPE	X	EXAM METHOD	VT-3		RELIEF REQ	N
SNUBBER		EXAM PROCEDURE	LTR		REMARKS	
INT ATT		ISO DWG	066-007			
VESSEL		WELDED ATTACH	Y			
HEX		LOCAT BUILD/ELEV	SAB	209		

SUPPORT NO	2RHSPSR123A2	VALVE			ACCESS/INACCESS	A
SYSTEM CODE	RHS	PUMP			HIGH RAD ZONE	
BZ SUPPORT DWG	13M	EXAM CODE	1980 W80		REMOVE FOR EXAM	N
CODE CLASS	2	EXAM ITEM	F-2,3		DESIGN SPEC	NMP2-P301N
TYPE OF SUPPORT/COMP MKNO		EXAM CAT	F-B		INSTALL SPEC	NMP2-P301J
PIPE	X	EXAM METHOD	VT-3		RELIEF REQ	N
SNUBBER		EXAM PROCEDURE	LTR		REMARKS	
INT ATT		ISO DWG	066-007			
VESSEL		WELDED ATTACH	Y			
HEX		LOCAT BUILD/ELEV	SEC CONT	202		

SUPPORT NO	2RHSPSR124A2	VALVE			ACCESS/INACCESS	A
SYSTEM CODE	RHS	PUMP			HIGH RAD ZONE	
BZ SUPPORT DWG	13N	EXAM CODE	1980 W80		REMOVE FOR EXAM	N
CODE CLASS	2	EXAM ITEM	F-2,3		DESIGN SPEC	NMP2-P301N
TYPE OF SUPPORT/COMP MKNO		EXAM CAT	F-B		INSTALL SPEC	NMP2-P301J
PIPE	X	EXAM METHOD	VT-3		RELIEF REQ	N
SNUBBER		EXAM PROCEDURE	LTR		REMARKS	
INT ATT		ISO DWG	066-007			
VESSEL		WELDED ATTACH	Y			
HEX		LOCAT BUILD/ELEV	SEC CONT	201		

SUPPORT NO	2RHSPSR129A2	VALVE			ACCESS/INACCESS	A
SYSTEM CODE	RHS	PUMP			HIGH RAD ZONE	
BZ SUPPORT DWG	13S	EXAM CODE	1980 W80		REMOVE FOR EXAM	N
CODE CLASS	2	EXAM ITEM	F-2,3		DESIGN SPEC	NMP2-P301N
TYPE OF SUPPORT/COMP MKNO		EXAM CAT	F-B		INSTALL SPEC	NMP2-P301J
PIPE	X	EXAM METHOD	VT-3		RELIEF REQ	N
SNUBBER		EXAM PROCEDURE	LTR		REMARKS	
INT ATT		ISO DWG	066-007			
VESSEL		WELDED ATTACH	Y			
HEX		LOCAT BUILD/ELEV	SAB	208		

SUPPORT NO	2RHSPSR135A2	VALVE			ACCESS/INACCESS	A
SYSTEM CODE	RHS	PUMP			HIGH RAD ZONE	
BZ SUPPORT DWG	71EK	EXAM CODE	1980 W80		REMOVE FOR EXAM	N
CODE CLASS	2	EXAM ITEM	F-2,3		DESIGN SPEC	NMP2-P301N
TYPE OF SUPPORT/COMP MKNO		EXAM CAT	F-B		INSTALL SPEC	NMP2-P301J
PIPE	X	EXAM METHOD	VT-3		RELIEF REQ	N
SNUBBER		EXAM PROCEDURE	LTR		REMARKS	
INT ATT		ISO DWG	066-034			
VESSEL		WELDED ATTACH	Y			
HEX		LOCAT BUILD/ELEV	SEC CONT	189		

SUPPORT NO	2RHSPSR136A2	VALVE			ACCESS/INACCESS	A
SYSTEM CODE	RHS	PUMP			HIGH RAD ZONE	
BZ SUPPORT DWG	71EL	EXAM CODE	1980 W80		REMOVE FOR EXAM	N
CODE CLASS	2	EXAM ITEM	F-2,3		DESIGN SPEC	NMP2-P301N
TYPE OF SUPPORT/COMP MKNO		EXAM CAT	F-B		INSTALL SPEC	NMP2-P301J
PIPE	X	EXAM METHOD	VT-3		RELIEF REQ	N
SNUBBER		EXAM PROCEDURE	LTR		REMARKS	
INT ATT		ISO DWG	066-034			
VESSEL		WELDED ATTACH	Y			
HEX		LOCAT BUILD/ELEV	SEC CONT	189		

SUPPORT NO	2RHSPSR151A2	VALVE		ACCESS/INACCESS	A
SYSTEM CODE	RHS	PUMP		HIGH RAD ZONE	
BZ SUPPORT DWG	71EW	EXAM CODE	1980 W80	REMOVE FOR EXAM	N
CODE CLASS	2	EXAM ITEM	F-2,3	DESIGN SPEC	NMP2-P301N
TYPE OF SUPPORT/COMP MKNO		EXAM CAT	F-B	INSTALL SPEC	NMP2-P301J
PIPE X		EXAM METHOD	VT-3	RELIEF REQ	N
SNUBBER		EXAM PROCEDURE	LTR	REMARKS	
INT ATT		ISO DWG	066-027		
VESSEL		WELDED ATTACH	Y		
HEX		LOCAT BUILD/ELEV SEC CONT	226		

SUPPORT NO	2RHSPSR158A2	VALVE		ACCESS/INACCESS	A
SYSTEM CODE	RHS	PUMP		HIGH RAD ZONE	
BZ SUPPORT DWG	71FD	EXAM CODE	1980 W80	REMOVE FOR EXAM	N
CODE CLASS	2	EXAM ITEM	F-2,3	DESIGN SPEC	NMP2-P301N
TYPE OF SUPPORT/COMP MKNO		EXAM CAT	F-B	INSTALL SPEC	NMP2-P301J
PIPE X		EXAM METHOD	VT-3	RELIEF REQ	N
SNUBBER		EXAM PROCEDURE	LTR	REMARKS	
INT ATT		ISO DWG	066-019		
VESSEL		WELDED ATTACH	Y		
HEX		LOCAT BUILD/ELEV SEC CONT	249		

SUPPORT NO	2RHSPSR161A2	VALVE		ACCESS/INACCESS	A
SYSTEM CODE	RHS	PUMP		HIGH RAD ZONE	
BZ SUPPORT DWG	71FH	EXAM CODE	1980 W80	REMOVE FOR EXAM	N
CODE CLASS	2	EXAM ITEM	F-2,3	DESIGN SPEC	NMP2-P301N
TYPE OF SUPPORT/COMP MKNO		EXAM CAT	F-B	INSTALL SPEC	NMP2-P301J
PIPE X		EXAM METHOD	VT-3	RELIEF REQ	N
SNUBBER		EXAM PROCEDURE	LTR	REMARKS	
INT ATT		ISO DWG	066-020		
VESSEL		WELDED ATTACH	Y		
HEX		LOCAT BUILD/ELEV SEC CONT	225		

SUPPORT NO	2RHSPSR163A2	VALVE		ACCESS/INACCESS	A
SYSTEM CODE	RHS	PUMP		HIGH RAD ZONE	
BZ SUPPORT DWG	13AF	EXAM CODE	1980 W80	REMOVE FOR EXAM	N
CODE CLASS	2	EXAM ITEM	F-2,3	DESIGN SPEC	NMP2-P301N
TYPE OF SUPPORT/COMP MKNO		EXAM CAT	F-B	INSTALL SPEC	NMP2-P301J
PIPE X		EXAM METHOD	VT-3	RELIEF REQ	N
SNUBBER		EXAM PROCEDURE	LTR	REMARKS	
INT ATT		ISO DWG	066-009		
VESSEL		WELDED ATTACH	Y		
HEX		LOCAT BUILD/ELEV SEC CONT	190		

SUPPORT NO	2RHSPSR164A2	VALVE		ACCESS/INACCESS	A
SYSTEM CODE	RHS	PUMP		HIGH RAD ZONE	
BZ SUPPORT DWG	13AG	EXAM CODE	1980 W80	REMOVE FOR EXAM	N
CODE CLASS	2	EXAM ITEM	F-2,3	DESIGN SPEC	NMP2-P301N
TYPE OF SUPPORT/COMP MKNO		EXAM CAT	F-B	INSTALL SPEC	NMP2-P301J
PIPE X		EXAM METHOD	VT-3	RELIEF REQ	N
SNUBBER		EXAM PROCEDURE	LTR	REMARKS	
INT ATT		ISO DWG	066-010		
VESSEL		WELDED ATTACH	Y		
HEX		LOCAT BUILD/ELEV SEC CONT	190		

SUPPORT NO	2RHSPSR166A2	VALVE			ACCESS/INACCESS	A
SYSTEM CODE	RHS	PUMP			HIGH RAD ZONE	
BZ SUPPORT DWG	13AJ	EXAM CODE	1980 W80		REMOVE FOR EXAM	N
CODE CLASS	2	EXAM ITEM	F-2,3		DESIGN SPEC	NMP2-P301N
TYPE OF SUPPORT/COMP MKNO		EXAM CAT	F-B		INSTALL SPEC	NMP2-P301J
PIPE	X	EXAM METHOD	VT-3		RELIEF REQ	N
SNUBBER		EXAM PROCEDURE	LTR		REMARKS	
INT ATT		ISO DWG	066-010			
VESSEL		WELDED ATTACH	Y			
HEX		LOCAT BUILD/ELEV	NAB	192		

SUPPORT NO	2RHSPSR173A2	VALVE			ACCESS/INACCESS	A
SYSTEM CODE	RHS	PUMP			HIGH RAD ZONE	
BZ SUPPORT DWG	13AA	EXAM CODE	1980 W80		REMOVE FOR EXAM	N
CODE CLASS	2	EXAM ITEM	F-2,3		DESIGN SPEC	NMP2-P301N
TYPE OF SUPPORT/COMP MKNO		EXAM CAT	F-B		INSTALL SPEC	NMP2-P301J
PIPE	X	EXAM METHOD	VT-3		RELIEF REQ	N
SNUBBER		EXAM PROCEDURE	LTR		REMARKS	
INT ATT		ISO DWG	066-005			
VESSEL		WELDED ATTACH	Y			
HEX		LOCAT BUILD/ELEV	SEC CONT	190		

SUPPORT NO	2RHSPSR174A2	VALVE			ACCESS/INACCESS	A
SYSTEM CODE	RHS	PUMP			HIGH RAD ZONE	
BZ SUPPORT DWG	13AB	EXAM CODE	1980 W80		REMOVE FOR EXAM	N
CODE CLASS	2	EXAM ITEM	F-2,3		DESIGN SPEC	NMP2-P301N
TYPE OF SUPPORT/COMP MKNO		EXAM CAT	F-B		INSTALL SPEC	NMP2-P301J
PIPE	X	EXAM METHOD	VT-3		RELIEF REQ	N
SNUBBER		EXAM PROCEDURE	LTR		REMARKS	
INT ATT		ISO DWG	066-006			
VESSEL		WELDED ATTACH	Y			
HEX		LOCAT BUILD/ELEV	SEC CONT	190		

SUPPORT NO	2RHSPSR178A2	VALVE			ACCESS/INACCESS	A
SYSTEM CODE	RHS	PUMP			HIGH RAD ZONE	
BZ SUPPORT DWG	13AK	EXAM CODE	1980 W80		REMOVE FOR EXAM	N
CODE CLASS	2	EXAM ITEM	F-2,3		DESIGN SPEC	NMP2-P301N
TYPE OF SUPPORT/COMP MKNO		EXAM CAT	F-B		INSTALL SPEC	NMP2-P301J
PIPE	X	EXAM METHOD	VT-3		RELIEF REQ	N
SNUBBER		EXAM PROCEDURE	LTR		REMARKS	
INT ATT		ISO DWG	066-010			
VESSEL		WELDED ATTACH	Y			
HEX		LOCAT BUILD/ELEV	NAB	194		

SUPPORT NO	2RHSPSR180A2	VALVE			ACCESS/INACCESS	A
SYSTEM CODE	RHS	PUMP			HIGH RAD ZONE	
BZ SUPPORT DWG	13AM	EXAM CODE	1980 W80		REMOVE FOR EXAM	N
CODE CLASS	2	EXAM ITEM	F-2,3		DESIGN SPEC	NMP2-P301N
TYPE OF SUPPORT/COMP MKNO		EXAM CAT	F-B		INSTALL SPEC	NMP2-P301J
PIPE	X	EXAM METHOD	VT-3		RELIEF REQ	N
SNUBBER		EXAM PROCEDURE	LTR		REMARKS	
INT ATT		ISO DWG	066-011			
VESSEL		WELDED ATTACH	Y			
HEX		LOCAT BUILD/ELEV	NAB	208		

SUPPORT NO	2RHSPSR181A2	VALVE			ACCESS/INACCESS	A
SYSTEM CODE	RHS	PUMP			HIGH RAD ZONE	
BZ SUPPORT DWG	13AN	EXAM CODE	1980 W80		REMOVE FOR EXAM	N
CODE CLASS	2	EXAM ITEM	F-2,3		DESIGN SPEC	NMP2-P301N
TYPE OF SUPPORT/COMP MKNO		EXAM CAT	F-B		INSTALL SPEC	NMP2-P301J
PIPE	X	EXAM METHOD	VT-3		RELIEF REQ	N
SNUBBER		EXAM PROCEDURE	LTR		REMARKS	
INT ATT		ISO DWG	066-011			
VESSEL		WELDED ATTACH	Y			
HEX		LOCAT BUILD/ELEV	SEC CONT	208		

SUPPORT NO	2RHSPSR184A2	VALVE			ACCESS/INACCESS	A
SYSTEM CODE	RHS	PUMP			HIGH RAD ZONE	
BZ SUPPORT DWG	13AR	EXAM CODE	1980 W80		REMOVE FOR EXAM	N
CODE CLASS	2	EXAM ITEM	F-2,3		DESIGN SPEC	NMP2-P301N
TYPE OF SUPPORT/COMP MKNO		EXAM CAT	F-B		INSTALL SPEC	NMP2-P301J
PIPE	X	EXAM METHOD	VT-3		RELIEF REQ	N
SNUBBER		EXAM PROCEDURE	LTR		REMARKS	
INT ATT		ISO DWG	066-011			
VESSEL		WELDED ATTACH	Y			
HEX		LOCAT BUILD/ELEV	SEC CONT	202		

SUPPORT NO	2RHSPSR192A2	VALVE			ACCESS/INACCESS	A
SYSTEM CODE	RHS	PUMP			HIGH RAD ZONE	
BZ SUPPORT DWG	13AY	EXAM CODE	1980 W80		REMOVE FOR EXAM	N
CODE CLASS	2	EXAM ITEM	F-2,3		DESIGN SPEC	NMP2-P301N
TYPE OF SUPPORT/COMP MKNO		EXAM CAT	F-B		INSTALL SPEC	NMP2-P301J
PIPE	X	EXAM METHOD	VT-3		RELIEF REQ	N
SNUBBER		EXAM PROCEDURE	LTR		REMARKS	
INT ATT		ISO DWG	066-005			
VESSEL		WELDED ATTACH	Y			
HEX		LOCAT BUILD/ELEV	SEC CONT	194		

SUPPORT NO	2RHSPSR195A2	VALVE			ACCESS/INACCESS	A
SYSTEM CODE	RHS	PUMP			HIGH RAD ZONE	
BZ SUPPORT DWG	13BB	EXAM CODE	1980 W80		REMOVE FOR EXAM	N
CODE CLASS	2	EXAM ITEM	F-2,3		DESIGN SPEC	NMP2-P301N
TYPE OF SUPPORT/COMP MKNO		EXAM CAT	F-B		INSTALL SPEC	NMP2-P301J
PIPE	X	EXAM METHOD	VT-3		RELIEF REQ	N
SNUBBER		EXAM PROCEDURE	LTR		REMARKS	
INT ATT		ISO DWG	066-006			
VESSEL		WELDED ATTACH	Y			
HEX		LOCAT BUILD/ELEV	SAB	207		

SUPPORT NO	2RHSPSR196A2	VALVE			ACCESS/INACCESS	A
SYSTEM CODE	RHS	PUMP			HIGH RAD ZONE	
BZ SUPPORT DWG	13J	EXAM CODE	1980 W80		REMOVE FOR EXAM	N
CODE CLASS	2	EXAM ITEM	F-2,3		DESIGN SPEC	NMP2-P301N
TYPE OF SUPPORT/COMP MKNO		EXAM CAT	F-B		INSTALL SPEC	NMP2-P301J
PIPE	X	EXAM METHOD	VT-3		RELIEF REQ	N
SNUBBER		EXAM PROCEDURE	LTR		REMARKS	
INT ATT		ISO DWG	066-006			
VESSEL		WELDED ATTACH	Y			
HEX		LOCAT BUILD/ELEV	SAB	207		

SUPPORT NO	2RHSPSR240A2	VALVE			ACCESS/INACCESS	A
SYSTEM CODE	RHS	PUMP			HIGH RAD ZONE	
BZ SUPPORT DWG	71GM	EXAM CODE	1980 W80		REMOVE FOR EXAM	N
CODE CLASS	2	EXAM ITEM	F-2,3		DESIGN SPEC	NMP2-P301N
TYPE OF SUPPORT/COMP MKNO		EXAM CAT	F-B		INSTALL SPEC	NMP2-P301J
PIPE	X	EXAM METHOD	VT-3		RELIEF REQ	N
SNUBBER		EXAM PROCEDURE	LTR		REMARKS	
INT ATT		ISO DWG	066-020			
VESSEL		WELDED ATTACH	Y			
HEX		LOCAT BUILD/ELEV	SEC CONT	199		

SUPPORT NO	2RHSPSR243A2	VALVE			ACCESS/INACCESS	A
SYSTEM CODE	RHS	PUMP			HIGH RAD ZONE	
BZ SUPPORT DWG	71GQ	EXAM CODE	1980 W80		REMOVE FOR EXAM	N
CODE CLASS	2	EXAM ITEM	F-2,3		DESIGN SPEC	NMP2-P301N
TYPE OF SUPPORT/COMP MKNO		EXAM CAT	F-B		INSTALL SPEC	NMP2-P301J
PIPE	X	EXAM METHOD	VT-3		RELIEF REQ	N
SNUBBER		EXAM PROCEDURE	LTR		REMARKS	
INT ATT		ISO DWG	066-020			
VESSEL		WELDED ATTACH	Y			
HEX		LOCAT BUILD/ELEV	SEC CONT	229		

SUPPORT NO	2RHSPSR244A2	VALVE			ACCESS/INACCESS	A
SYSTEM CODE	RHS	PUMP			HIGH RAD ZONE	
BZ SUPPORT DWG	71GR	EXAM CODE	1980 W80		REMOVE FOR EXAM	N
CODE CLASS	2	EXAM ITEM	F-2,3		DESIGN SPEC	NMP2-P301N
TYPE OF SUPPORT/COMP MKNO		EXAM CAT	F-B		INSTALL SPEC	NMP2-P301J
PIPE	X	EXAM METHOD	VT-3		RELIEF REQ	N
SNUBBER		EXAM PROCEDURE	LTR		REMARKS	
INT ATT		ISO DWG	066-020			
VESSEL		WELDED ATTACH	Y			
HEX		LOCAT BUILD/ELEV	SEC CONT	229		

SUPPORT NO	2RHSPSR247A2	VALVE			ACCESS/INACCESS	A
SYSTEM CODE	RHS	PUMP			HIGH RAD ZONE	
BZ SUPPORT DWG	71GU	EXAM CODE	1980 W80		REMOVE FOR EXAM	N
CODE CLASS	2	EXAM ITEM	F-2,3		DESIGN SPEC	NMP2-P301N
TYPE OF SUPPORT/COMP MKNO		EXAM CAT	F-B		INSTALL SPEC	NMP2-P301J
PIPE	X	EXAM METHOD	VT-3		RELIEF REQ	N
SNUBBER		EXAM PROCEDURE	LTR		REMARKS	
INT ATT		ISO DWG	066-026			
VESSEL		WELDED ATTACH	Y			
HEX		LOCAT BUILD/ELEV	SEC CONT	294		

SUPPORT NO	2RHSPSR253A2	VALVE			ACCESS/INACCESS	A
SYSTEM CODE	RHS	PUMP			HIGH RAD ZONE	
BZ SUPPORT DWG	71HA	EXAM CODE	1980 W80		REMOVE FOR EXAM	N
CODE CLASS	2	EXAM ITEM	F-2,3		DESIGN SPEC	NMP2-P301N
TYPE OF SUPPORT/COMP MKNO		EXAM CAT	F-B		INSTALL SPEC	NMP2-P301J
PIPE	X	EXAM METHOD	VT-3		RELIEF REQ	N
SNUBBER		EXAM PROCEDURE	LTR		REMARKS	
INT ATT		ISO DWG	066-026			
VESSEL		WELDED ATTACH	Y			
HEX		LOCAT BUILD/ELEV	SEC CONT	280		

SUPPORT NO	2RHSPSR254A2	VALVE			ACCESS/INACCESS	A
SYSTEM CODE	RHS	PUMP			HIGH RAD ZONE	
BZ SUPPORT DWG	71HB	EXAM CODE	1980 W80		REMOVE FOR EXAM	N
CODE CLASS	2	EXAM ITEM	F-2,3		DESIGN SPEC	NMP2-P301N
TYPE OF SUPPORT/COMP MKNO		EXAM CAT	F-B		INSTALL SPEC	NMP2-P301J
PIPE	X	EXAM METHOD	VT-3		RELIEF REQ	N
SNUBBER		EXAM PROCEDURE	LTR		REMARKS	
INT ATT		ISO DWG	066-026			
VESSEL		WELDED ATTACH	Y			
HEX		LOCAT BUILD/ELEV	SEC CONT	257		

SUPPORT NO	2RHSPSR255A2	VALVE			ACCESS/INACCESS	A
SYSTEM CODE	RHS	PUMP			HIGH RAD ZONE	
BZ SUPPORT DWG	71HC	EXAM CODE	1980 W80		REMOVE FOR EXAM	N
CODE CLASS	2	EXAM ITEM	F-2,3		DESIGN SPEC	NMP2-P301N
TYPE OF SUPPORT/COMP MKNO		EXAM CAT	F-B		INSTALL SPEC	NMP2-P301J
PIPE	X	EXAM METHOD	VT-3		RELIEF REQ	N
SNUBBER		EXAM PROCEDURE	LTR		REMARKS	
INT ATT		ISO DWG	066-026			
VESSEL		WELDED ATTACH	Y			
HEX		LOCAT BUILD/ELEV	SEC CONT	234		

SUPPORT NO	2RHSPSR274A2	VALVE			ACCESS/INACCESS	A
SYSTEM CODE	RHS	PUMP			HIGH RAD ZONE	
BZ SUPPORT DWG	71HR	EXAM CODE	1980 W80		REMOVE FOR EXAM	N
CODE CLASS	2	EXAM ITEM	F-2,3		DESIGN SPEC	NMP2-P301N
TYPE OF SUPPORT/COMP MKNO		EXAM CAT	F-B		INSTALL SPEC	NMP2-P301J
PIPE	X	EXAM METHOD	VT-3		RELIEF REQ	N
SNUBBER		EXAM PROCEDURE	LTR		REMARKS	
INT ATT		ISO DWG	066-034			
VESSEL		WELDED ATTACH	N			
HEX		LOCAT BUILD/ELEV	SEC CONT	189		

SUPPORT NO	2RHSPSR278A2	VALVE			ACCESS/INACCESS	A
SYSTEM CODE	RHS	PUMP			HIGH RAD ZONE	
BZ SUPPORT DWG	71HV	EXAM CODE	1980 W80		REMOVE FOR EXAM	N
CODE CLASS	2	EXAM ITEM	F-2,3		DESIGN SPEC	NMP2-P301N
TYPE OF SUPPORT/COMP MKNO		EXAM CAT	F-B		INSTALL SPEC	NMP2-P301J
PIPE	X	EXAM METHOD	VT-3		RELIEF REQ	N
SNUBBER		EXAM PROCEDURE	LTR		REMARKS	
INT ATT		ISO DWG	066-016			
VESSEL		WELDED ATTACH	N			
HEX		LOCAT BUILD/ELEV	SEC CONT	195		

SUPPORT NO	2RHSPSR286A2	VALVE			ACCESS/INACCESS	A
SYSTEM CODE	RHS	PUMP			HIGH RAD ZONE	
BZ SUPPORT DWG	71JC	EXAM CODE	1980 W80		REMOVE FOR EXAM	N
CODE CLASS	2	EXAM ITEM	F-2,3		DESIGN SPEC	NMP2-P301N
TYPE OF SUPPORT/COMP MKNO		EXAM CAT	F-B		INSTALL SPEC	NMP2-P301J
PIPE	X	EXAM METHOD	VT-3		RELIEF REQ	N
SNUBBER		EXAM PROCEDURE	LTR		REMARKS	
INT ATT		ISO DWG	066-018			
VESSEL		WELDED ATTACH	N			
HEX		LOCAT BUILD/ELEV	SEC CONT	249		

SUPPORT NO	2RHSPSR287A2	VALVE			ACCESS/INACCESS	A
SYSTEM CODE	RHS	PUMP			HIGH RAD ZONE	
BZ SUPPORT DWG	71JD	EXAM CODE	1980 W80		REMOVE FOR EXAM	N
CODE CLASS	2	EXAM ITEM	F-2,3		DESIGN SPEC	NMP2-P301N
TYPE OF SUPPORT/COMP MKNO		EXAM CAT	F-B		INSTALL SPEC	NMP2-P301J
PIPE	X	EXAM METHOD	VT-3		RELIEF REQ	N
SNUBBER		EXAM PROCEDURE	LTR		REMARKS	
INT ATT		ISO DWG	066-018			
VESSEL		WELDED ATTACH	Y			
HEX		LOCAT BUILD/ELEV	SEC CONT	229		

SUPPORT NO	2RHSPSR290A2	VALVE			ACCESS/INACCESS	A
SYSTEM CODE	RHS	PUMP			HIGH RAD ZONE	
BZ SUPPORT DWG	71JG	EXAM CODE	1980 W80		REMOVE FOR EXAM	N
CODE CLASS	2	EXAM ITEM	F-2,3		DESIGN SPEC	NMP2-P301N
TYPE OF SUPPORT/COMP MKNO		EXAM CAT	F-B		INSTALL SPEC	NMP2-P301J
PIPE	X	EXAM METHOD	VT-3		RELIEF REQ	N
SNUBBER		EXAM PROCEDURE	LTR		REMARKS	
INT ATT		ISO DWG	066-016			
VESSEL		WELDED ATTACH	Y			
HEX		LOCAT BUILD/ELEV	SEC CONT	220		

SUPPORT NO	2RHSPSR327A2	VALVE			ACCESS/INACCESS	A
SYSTEM CODE	RHS	PUMP			HIGH RAD ZONE	
BZ SUPPORT DWG	71KU	EXAM CODE	1980 W80		REMOVE FOR EXAM	N
CODE CLASS	2	EXAM ITEM	F-2,3		DESIGN SPEC	NMP2-P301N
TYPE OF SUPPORT/COMP MKNO		EXAM CAT	F-B		INSTALL SPEC	NMP2-P301J
PIPE	X	EXAM METHOD	VT-3		RELIEF REQ	N
SNUBBER		EXAM PROCEDURE	LTR		REMARKS	
INT ATT		ISO DWG	066-018			
VESSEL		WELDED ATTACH	N			
HEX		LOCAT BUILD/ELEV	SEC CONT	285		

SUPPORT NO	2RHSPSR335A2	VALVE			ACCESS/INACCESS	A
SYSTEM CODE	RHS	PUMP			HIGH RAD ZONE	
BZ SUPPORT DWG	71LC	EXAM CODE	1980 W80		REMOVE FOR EXAM	N
CODE CLASS	2	EXAM ITEM	F-2,3		DESIGN SPEC	NMP2-P301N
TYPE OF SUPPORT/COMP MKNO		EXAM CAT	F-B		INSTALL SPEC	NMP2-P301J
PIPE	X	EXAM METHOD	VT-3		RELIEF REQ	N
SNUBBER		EXAM PROCEDURE	LTR		REMARKS	
INT ATT		ISO DWG	066-057			
VESSEL		WELDED ATTACH	N			
HEX		LOCAT BUILD/ELEV	SEC CONT	251		

SUPPORT NO	2RHSPSR342A2	VALVE			ACCESS/INACCESS	I
SYSTEM CODE	RHS	PUMP			HIGH RAD ZONE	
BZ SUPPORT DWG	71LJ	EXAM CODE	1980 W80		REMOVE FOR EXAM	N
CODE CLASS	2	EXAM ITEM	F-2,3		DESIGN SPEC	NMP2-P301N
TYPE OF SUPPORT/COMP MKNO		EXAM CAT	F-B		INSTALL SPEC	NMP2-P301J
PIPE	X	EXAM METHOD	VT-3		RELIEF REQ	N
SNUBBER		EXAM PROCEDURE	LTR		REMARKS	
INT ATT		ISO DWG	066-057			
VESSEL		WELDED ATTACH	Y			
HEX		LOCAT BUILD/ELEV	PRI CONT	280		

SUPPORT NO	2RHSPSR343A2	VALVE			ACCESS/INACCESS	A
SYSTEM CODE	RHS	PUMP			HIGH RAD ZONE	
BZ SUPPORT DWG	71LK	EXAM CODE	1980 W80		REMOVE FOR EXAM	N
CODE CLASS	2	EXAM ITEM	F-2,3		DESIGN SPEC	NMP2-P301N
TYPE OF SUPPORT/COMP MKNO		EXAM CAT	F-B		INSTALL SPEC	NMP2-P301J
PIPE	X	EXAM METHOD	VT-3		RELIEF REQ	N
SNUBBER		EXAM PROCEDURE	LTR		REMARKS	
INT ATT		ISO DWG	066-057			
VESSEL		WELDED ATTACH	Y			
HEX		LOCAT BUILD/ELEV	SEC CONT	280		

SUPPORT NO	2RHSPSR392A2	VALVE			ACCESS/INACCESS	A
SYSTEM CODE	RHS	PUMP			HIGH RAD ZONE	
BZ SUPPORT DWG	71NG	EXAM CODE	1980 W80		REMOVE FOR EXAM	N
CODE CLASS	2	EXAM ITEM	F-2,3		DESIGN SPEC	NMP2-P301N
TYPE OF SUPPORT/COMP MKNO		EXAM CAT	F-B		INSTALL SPEC	NMP2-P301J
PIPE	X	EXAM METHOD	VT-3		RELIEF REQ	N
SNUBBER		EXAM PROCEDURE	LTR		REMARKS	
INT ATT		ISO DWG	066-018			
VESSEL		WELDED ATTACH	Y			
HEX		LOCAT BUILD/ELEV	SEC CONT	277		

SUPPORT NO	2RHSPSR394A2	VALVE			ACCESS/INACCESS	A
SYSTEM CODE	RHS	PUMP			HIGH RAD ZONE	
BZ SUPPORT DWG	71NJ	EXAM CODE	1980 W80		REMOVE FOR EXAM	N
CODE CLASS	2	EXAM ITEM	F-2,3		DESIGN SPEC	NMP2-P301N
TYPE OF SUPPORT/COMP MKNO		EXAM CAT	F-B		INSTALL SPEC	NMP2-P301J
PIPE	X	EXAM METHOD	VT-3		RELIEF REQ	N
SNUBBER		EXAM PROCEDURE	LTR		REMARKS	
INT ATT		ISO DWG	066-019			
VESSEL		WELDED ATTACH	Y			
HEX		LOCAT BUILD/ELEV	SEC CONT	283		

SUPPORT NO	2RHSPSR399A2	VALVE			ACCESS/INACCESS	A
SYSTEM CODE	RHS	PUMP			HIGH RAD ZONE	
BZ SUPPORT DWG	71NP	EXAM CODE	1980 W80		REMOVE FOR EXAM	N
CODE CLASS	2	EXAM ITEM	F-2,3		DESIGN SPEC	NMP2-P301N
TYPE OF SUPPORT/COMP MKNO		EXAM CAT	F-B		INSTALL SPEC	NMP2-P301J
PIPE	X	EXAM METHOD	VT-3		RELIEF REQ	N
SNUBBER		EXAM PROCEDURE	LTR		REMARKS	
INT ATT		ISO DWG	066-032			
VESSEL		WELDED ATTACH	Y			
HEX		LOCAT BUILD/ELEV	SEC CONT	234		

SUPPORT NO	2RHSPSR403A2	VALVE			ACCESS/INACCESS	A
SYSTEM CODE	RHS	PUMP			HIGH RAD ZONE	
BZ SUPPORT DWG	71NT	EXAM CODE	1980 W80		REMOVE FOR EXAM	N
CODE CLASS	2	EXAM ITEM	F-2,3		DESIGN SPEC	NMP2-P301N
TYPE OF SUPPORT/COMP MKNO		EXAM CAT	F-B		INSTALL SPEC	NMP2-P301J
PIPE	X	EXAM METHOD	VT-3		RELIEF REQ	N
SNUBBER		EXAM PROCEDURE	LTR		REMARKS	
INT ATT		ISO DWG	066-019			
VESSEL		WELDED ATTACH	Y			
HEX		LOCAT BUILD/ELEV	SEC CONT	285		

SUPPORT NO	2RHSPSR404A2	VALVE			ACCESS/INACCESS	A	
SYSTEM CODE	RHS	PUMP			HIGH RAD ZONE		
BZ SUPPORT DWG	71NV	EXAM CODE	1980 W80		REMOVE FOR EXAM	N	
CODE CLASS	2	EXAM ITEM	F-2,3		DESIGN SPEC	NMP2-P301N	
TYPE OF SUPPORT/COMP MKNO		EXAM CAT	F-B		INSTALL SPEC	NMP2-P301J	
PIPE	X	EXAM METHOD	VT-3		RELIEF REQ	N	
SNUBBER		EXAM PROCEDURE	LTR		REMARKS		
INT ATT		ISO DWG	066-018				
VESSEL		WELDED ATTACH	N				
HEX		LOCAT BUILD/ELEV	SEC CONT	283			
SUPPORT NO	2RHSPSR405A2	VALVE			ACCESS/INACCESS	I	
SYSTEM CODE	RHS	PUMP			HIGH RAD ZONE		
BZ SUPPORT DWG	71NW	EXAM CODE	1980 W80		REMOVE FOR EXAM	N	
CODE CLASS	2	EXAM ITEM	F-2,3		DESIGN SPEC	NMP2-P301N	
TYPE OF SUPPORT/COMP MKNO		EXAM CAT	F-B		INSTALL SPEC	NMP2-P301J	
PIPE	X	EXAM METHOD	VT-3		RELIEF REQ	N	
SNUBBER		EXAM PROCEDURE	LTR		REMARKS		
INT ATT		ISO DWG	066-048				
VESSEL		WELDED ATTACH	Y				
HEX		LOCAT BUILD/ELEV	PRI CONT	301			
SUPPORT NO	2RHSPSR420A2	VALVE			ACCESS/INACCESS	I	
SYSTEM CODE	RHS	PUMP			HIGH RAD ZONE		
BZ SUPPORT DWG	71PM	EXAM CODE	1980 W80		REMOVE FOR EXAM	N	
CODE CLASS	2	EXAM ITEM	F-2,3		DESIGN SPEC	NMP2-P301N	
TYPE OF SUPPORT/COMP MKNO		EXAM CAT	F-B		INSTALL SPEC	NMP2-P301J	
PIPE	X	EXAM METHOD	VT-3		RELIEF REQ	N	
SNUBBER		EXAM PROCEDURE	LTR		REMARKS		
INT ATT		ISO DWG	066-048				
VESSEL		WELDED ATTACH	Y				
HEX		LOCAT BUILD/ELEV	PRI CONT	301			
SUPPORT NO	2RHSPSR421A2	VALVE			ACCESS/INACCESS	I	
SYSTEM CODE	RHS	PUMP			HIGH RAD ZONE		
BZ SUPPORT DWG	71PN	EXAM CODE	1980 W80		REMOVE FOR EXAM	N	
CODE CLASS	2	EXAM ITEM	F-2,3		DESIGN SPEC	NMP2-P301N	
TYPE OF SUPPORT/COMP MKNO		EXAM CAT	F-B		INSTALL SPEC	NMP2-P301J	
PIPE	X	EXAM METHOD	VT-3		RELIEF REQ	N	
SNUBBER		EXAM PROCEDURE	LTR		REMARKS		
INT ATT		ISO DWG	066-048				
VESSEL		WELDED ATTACH	N				
HEX		LOCAT BUILD/ELEV	PRI CONT	301			
SUPPORT NO	2RHSPSR422A2	VALVE			ACCESS/INACCESS	I	
SYSTEM CODE	RHS	PUMP			HIGH RAD ZONE		
BZ SUPPORT DWG	71PP	EXAM CODE	1980 W80		REMOVE FOR EXAM	N	
CODE CLASS	2	EXAM ITEM	F-2,3		DESIGN SPEC	NMP2-P301N	
TYPE OF SUPPORT/COMP MKNO		EXAM CAT	F-B		INSTALL SPEC	NMP2-P301J	
PIPE	X	EXAM METHOD	VT-3		RELIEF REQ	N	
SNUBBER		EXAM PROCEDURE	LTR		REMARKS		
INT ATT		ISO DWG	066-048				
VESSEL		WELDED ATTACH	Y				
HEX		LOCAT BUILD/ELEV	PRI CONT	301			

SUPPORT NO	2RHSPSR429A2	VALVE			ACCESS/INACCESS	I
SYSTEM CODE	RHS	PUMP			HIGH RAD ZONE	
BZ SUPPORT DWG	71PY	EXAM CODE	1980 W80		REMOVE FOR EXAM	N
CODE CLASS	2	EXAM ITEM	F-2,3		DESIGN SPEC	NMP2-P301N
TYPE OF SUPPORT/COMP	MKNO	EXAM CAT	F-B		INSTALL SPEC	NMP2-P301J
PIPE	X	EXAM METHOD	VT-3		RELIEF REQ	N
SNUBBER		EXAM PROCEDURE	LTR		REMARKS	
INT ATT		ISO DWG	066-048			
VESSEL		WELDED ATTACH	N			
HEX		LOCAT BUILD/ELEV	PRI CONT	301		

SUPPORT NO	2RHSPSR461A2	VALVE			ACCESS/INACCESS	I
SYSTEM CODE	RHS	PUMP			HIGH RAD ZONE	
BZ SUPPORT DWG	71QW	EXAM CODE	1980 W80		REMOVE FOR EXAM	N
CODE CLASS	2	EXAM ITEM	F-2,3		DESIGN SPEC	NMP2-P301N
TYPE OF SUPPORT/COMP	MKNO	EXAM CAT	F-B		INSTALL SPEC	NMP2-P301J
PIPE	X	EXAM METHOD	VT-3		RELIEF REQ	N
SNUBBER		EXAM PROCEDURE	LTR		REMARKS	
INT ATT		ISO DWG	066-048			
VESSEL		WELDED ATTACH	Y			
HEX		LOCAT BUILD/ELEV	PRI CONT	301		

SUPPORT NO	2RHSPSR463A2	VALVE			ACCESS/INACCESS	I
SYSTEM CODE	RHS	PUMP			HIGH RAD ZONE	
BZ SUPPORT DWG	71QY	EXAM CODE	1980 W80		REMOVE FOR EXAM	N
CODE CLASS	2	EXAM ITEM	F-2,3		DESIGN SPEC	NMP2-P301N
TYPE OF SUPPORT/COMP	MKNO	EXAM CAT	F-B		INSTALL SPEC	NMP2-P301J
PIPE	X	EXAM METHOD	VT-3		RELIEF REQ	N
SNUBBER		EXAM PROCEDURE	LTR		REMARKS	
INT ATT		ISO DWG	066-048			
VESSEL		WELDED ATTACH	Y			
HEX		LOCAT BUILD/ELEV	PRI CONT	301		

SUPPORT NO	2RHSPSR470A2	VALVE			ACCESS/INACCESS	I
SYSTEM CODE	RHS	PUMP			HIGH RAD ZONE	
BZ SUPPORT DWG	71RF	EXAM CODE	1980 W80		REMOVE FOR EXAM	N
CODE CLASS	2	EXAM ITEM	F-2,3		DESIGN SPEC	NMP2-P301N
TYPE OF SUPPORT/COMP	MKNO	EXAM CAT	F-B		INSTALL SPEC	NMP2-P301J
PIPE	X	EXAM METHOD	VT-3		RELIEF REQ	N
SNUBBER		EXAM PROCEDURE	LTR		REMARKS	
INT ATT		ISO DWG	066-048			
VESSEL		WELDED ATTACH	Y			
HEX		LOCAT BUILD/ELEV	PRI CONT	301		

SUPPORT NO	2RHSPSR498A2	VALVE			ACCESS/INACCESS	A
SYSTEM CODE	RHS	PUMP			HIGH RAD ZONE	
BZ SUPPORT DWG	71SG	EXAM CODE	1980 W80		REMOVE FOR EXAM	N
CODE CLASS	2	EXAM ITEM	F-2,3		DESIGN SPEC	NMP2-P301N
TYPE OF SUPPORT/COMP	MKNO	EXAM CAT	F-B		INSTALL SPEC	NMP2-P301J
PIPE	X	EXAM METHOD	VT-3		RELIEF REQ	N
SNUBBER		EXAM PROCEDURE	LTR		REMARKS	
INT ATT		ISO DWG	066-042			
VESSEL		WELDED ATTACH	Y			
HEX		LOCAT BUILD/ELEV	SEC CONT	194		

SUPPORT NO	2RHSPSR683A2	VALVE			ACCESS/INACCESS	A
SYSTEM CODE	RHS	PUMP			HIGH RAD ZONE	
BZ SUPPORT DWG	13CQ	EXAM CODE	1980 W80		REMOVE FOR EXAM	N
CODE CLASS	2	EXAM ITEM	F-1,2,3		DESIGN SPEC	NMP2-P301N
TYPE OF SUPPORT/COMP MKNO		EXAM CAT	F-B		INSTALL SPEC	NMP2-P301J
PIPE	X	EXAM METHOD	VT-3		RELIEF REQ	N
SNUBBER		EXAM PROCEDURE	LTR		REMARKS	
INT ATT		ISO DWG	066-009			
VESSEL		WELDED ATTACH	N			
HEX		LOCAT BUILD/ELEV	SEC CONT	233		

SUPPORT NO	2RHSPSR806A2	VALVE			ACCESS/INACCESS	A
SYSTEM CODE	RHS	PUMP			HIGH RAD ZONE	
BZ SUPPORT DWG	71ADB	EXAM CODE	1980 W80		REMOVE FOR EXAM	N
CODE CLASS	2	EXAM ITEM	F-2,3		DESIGN SPEC	NMP2-P301N
TYPE OF SUPPORT/COMP MKNO		EXAM CAT	F-B		INSTALL SPEC	NMP2-P301J
PIPE	X	EXAM METHOD	VT-3		RELIEF REQ	N
SNUBBER		EXAM PROCEDURE	LTR		REMARKS	
INT ATT		ISO DWG	066-042			
VESSEL		WELDED ATTACH	N			
HEX		LOCAT BUILD/ELEV	SAB	189		

SUPPORT NO	2RHSPSR878A2	VALVE			ACCESS/INACCESS	A
SYSTEM CODE	RHS	PUMP			HIGH RAD ZONE	
BZ SUPPORT DWG	71AFU	EXAM CODE	1980 W80		REMOVE FOR EXAM	N
CODE CLASS	2	EXAM ITEM	F-2,3		DESIGN SPEC	NMP2-P301N
TYPE OF SUPPORT/COMP MKNO		EXAM CAT	F-B		INSTALL SPEC	NMP2-P301J
PIPE	X	EXAM METHOD	VT-3		RELIEF REQ	N
SNUBBER		EXAM PROCEDURE	LTR		REMARKS	
INT ATT		ISO DWG	066-013			
VESSEL		WELDED ATTACH	Y			
HEX		LOCAT BUILD/ELEV	SEC CONT	195		

SUPPORT NO	2RHSPSR889A2	VALVE			ACCESS/INACCESS	A
SYSTEM CODE	RHS	PUMP			HIGH RAD ZONE	
BZ SUPPORT DWG	71AGF	EXAM CODE	1980 W80		REMOVE FOR EXAM	N
CODE CLASS	2	EXAM ITEM	F-1,2,3		DESIGN SPEC	NMP2-P301N
TYPE OF SUPPORT/COMP MKNO		EXAM CAT	F-B		INSTALL SPEC	NMP2-P301J
PIPE	X	EXAM METHOD	VT-3		RELIEF REQ	N
SNUBBER		EXAM PROCEDURE	LTR		REMARKS	
INT ATT		ISO DWG	066-020			
VESSEL		WELDED ATTACH	N			
HEX		LOCAT BUILD/ELEV	SEC CONT	189		

SUPPORT NO	2RHSPSR930A2	VALVE			ACCESS/INACCESS	A
SYSTEM CODE	RHS	PUMP			HIGH RAD ZONE	
BZ SUPPORT DWG	71AHQ	EXAM CODE	1980 W80		REMOVE FOR EXAM	N
CODE CLASS	2	EXAM ITEM	F-2,3		DESIGN SPEC	NMP2-P301N
TYPE OF SUPPORT/COMP MKNO		EXAM CAT	F-B		INSTALL SPEC	NMP2-P301J
PIPE	X	EXAM METHOD	VT-3		RELIEF REQ	N
SNUBBER		EXAM PROCEDURE	LTR		REMARKS	
INT ATT		ISO DWG	066-031			
VESSEL		WELDED ATTACH	Y			
HEX		LOCAT BUILD/ELEV	SEC CONT	283		

SUPPORT NO	2RHSPSR931A2	VALVE			ACCESS/INACCESS	A
SYSTEM CODE	RHS	PUMP			HIGH RAD ZONE	
BZ SUPPORT DWG	71AHR	EXAM CODE	1980 W80		REMOVE FOR EXAM	N
CODE CLASS	2	EXAM ITEM	F-2,3		DESIGN SPEC	NMP2-P301N
TYPE OF SUPPORT/COMP MKNO		EXAM CAT	F-B		INSTALL SPEC	NMP2-P301J
PIPE	X	EXAM METHOD	VT-3		RELIEF REQ	N
SNUBBER		EXAM PROCEDURE	LTR		REMARKS	
INT ATT		ISO DWG	066-031			
VESSEL		WELDED ATTACH	Y			
HEX		LOCAT BUILD/ELEV	SEC CONT	286		

SUPPORT NO	2RHSPSSH035A2	VALVE			ACCESS/INACCESS	A
SYSTEM CODE	RHS	PUMP			HIGH RAD ZONE	
BZ SUPPORT DWG	71AT	EXAM CODE	1980 W80		REMOVE FOR EXAM	N
CODE CLASS	2	EXAM ITEM	F-1,2,3,4		DESIGN SPEC	NMP2-P301N
TYPE OF SUPPORT/COMP MKNO		EXAM CAT	F-C		INSTALL SPEC	NMP2-P301J
PIPE	X	EXAM METHOD	VT-3,4		RELIEF REQ	N
SNUBBER		EXAM PROCEDURE	LTR		REMARKS	
INT ATT		ISO DWG	066-026			
VESSEL		WELDED ATTACH	N			
HEX		LOCAT BUILD/ELEV	SEC CONT	184		

SUPPORT NO	2RHSPSSH037A2	VALVE			ACCESS/INACCESS	A
SYSTEM CODE	RHS	PUMP			HIGH RAD ZONE	
BZ SUPPORT DWG	71AV	EXAM CODE	1980 W80		REMOVE FOR EXAM	N
CODE CLASS	2	EXAM ITEM	F-1,2,3,4		DESIGN SPEC	NMP2-P301N
TYPE OF SUPPORT/COMP MKNO		EXAM CAT	F-B,C		INSTALL SPEC	NMP2-P301J
PIPE	X	EXAM METHOD	VT-3,4		RELIEF REQ	N
SNUBBER		EXAM PROCEDURE	LTR		REMARKS	
INT ATT		ISO DWG	066-026			
VESSEL		WELDED ATTACH	N			
HEX		LOCAT BUILD/ELEV	SEC CONT	184		

SUPPORT NO	2RHSPSSH038A2	VALVE			ACCESS/INACCESS	A
SYSTEM CODE	RHS	PUMP			HIGH RAD ZONE	
BZ SUPPORT DWG	71AW	EXAM CODE	1980 W80		REMOVE FOR EXAM	N
CODE CLASS	2	EXAM ITEM	F-1,2,3,4		DESIGN SPEC	NMP2-P301N
TYPE OF SUPPORT/COMP MKNO		EXAM CAT	F-B,C		INSTALL SPEC	NMP2-P301J
PIPE	X	EXAM METHOD	VT-3,4		RELIEF REQ	N
SNUBBER		EXAM PROCEDURE	LTR		REMARKS	
INT ATT		ISO DWG	066-026			
VESSEL		WELDED ATTACH	N			
HEX		LOCAT BUILD/ELEV	SEC CONT	184		

SUPPORT NO	2RHSPSSH050A2	VALVE			ACCESS/INACCESS	A
SYSTEM CODE	RHS	PUMP			HIGH RAD ZONE	
BZ SUPPORT DWG	71BJ	EXAM CODE	1980 W80		REMOVE FOR EXAM	N
CODE CLASS	2	EXAM ITEM	F-1,2,3,4		DESIGN SPEC	NMP2-P301N
TYPE OF SUPPORT/COMP MKNO		EXAM CAT	F-C		INSTALL SPEC	NMP2-P301J
PIPE	X	EXAM METHOD	VT-3,4		RELIEF REQ	N
SNUBBER		EXAM PROCEDURE	LTR		REMARKS	
INT ATT		ISO DWG	066-027			
VESSEL		WELDED ATTACH	N			
HEX		LOCAT BUILD/ELEV	SEC CONT	182		

SUPPORT NO	2RHSPSSH052A2	VALVE			ACCESS/INACCESS	A
SYSTEM CODE	RHS	PUMP			HIGH RAD ZONE	
BZ SUPPORT DWG	71BL	EXAM CODE	1980 W80		REMOVE FOR EXAM	N
CODE CLASS	2	EXAM ITEM	F-1,2,3,4		DESIGN SPEC	NMP2-P301N
TYPE OF SUPPORT/COMP MKNO		EXAM CAT	F-C		INSTALL SPEC	NMP2-P301J
PIPE	X	EXAM METHOD	VT-3,4		RELIEF REQ	N
SNUBBER		EXAM PROCEDURE	LTR		REMARKS	
INT ATT		ISO DWG	066-013			
VESSEL		WELDED ATTACH	N			
HEX		LOCAT BUILD/ELEV	SEC CONT	192		

SUPPORT NO	2RHSPSSH053A2	VALVE			ACCESS/INACCESS	A
SYSTEM CODE	RHS	PUMP			HIGH RAD ZONE	
BZ SUPPORT DWG	71BM	EXAM CODE	1980 W80		REMOVE FOR EXAM	N
CODE CLASS	2	EXAM ITEM	F-1,2,3,4		DESIGN SPEC	NMP2-P301N
TYPE OF SUPPORT/COMP MKNO		EXAM CAT	F-C		INSTALL SPEC	NMP2-P301J
PIPE	X	EXAM METHOD	VT-3,4		RELIEF REQ	N
SNUBBER		EXAM PROCEDURE	LTR		REMARKS	
INT ATT		ISO DWG	066-013			
VESSEL		WELDED ATTACH	Y			
HEX		LOCAT BUILD/ELEV	NAB	192		

SUPPORT NO	2RHSPSSH054A2	VALVE			ACCESS/INACCESS	A
SYSTEM CODE	RHS	PUMP			HIGH RAD ZONE	
BZ SUPPORT DWG	71BN	EXAM CODE	1980 W80		REMOVE FOR EXAM	N
CODE CLASS	2	EXAM ITEM	F-1,2,3,4		DESIGN SPEC	NMP2-P301N
TYPE OF SUPPORT/COMP MKNO		EXAM CAT	F-B,C		INSTALL SPEC	NMP2-P301J
PIPE	X	EXAM METHOD	VT-3,4		RELIEF REQ	N
SNUBBER		EXAM PROCEDURE	LTR		REMARKS	
INT ATT		ISO DWG	066-013			
VESSEL		WELDED ATTACH	N			
HEX		LOCAT BUILD/ELEV	NAB	183		

SUPPORT NO	2RHSPSSH055A2	VALVE			ACCESS/INACCESS	A
SYSTEM CODE	RHS	PUMP			HIGH RAD ZONE	
BZ SUPPORT DWG	71BP	EXAM CODE	1980 W80		REMOVE FOR EXAM	N
CODE CLASS	2	EXAM ITEM	F-1,2,3,4		DESIGN SPEC	NMP2-P301N
TYPE OF SUPPORT/COMP MKNO		EXAM CAT	F-B,C		INSTALL SPEC	NMP2-P301J
PIPE	X	EXAM METHOD	VT-3,4		RELIEF REQ	N
SNUBBER		EXAM PROCEDURE	LTR		REMARKS	
INT ATT		ISO DWG	066-013			
VESSEL		WELDED ATTACH	N			
HEX		LOCAT BUILD/ELEV	NAB	183		

SUPPORT NO	2RHSPSSH058A2	VALVE			ACCESS/INACCESS	A
SYSTEM CODE	RHS	PUMP			HIGH RAD ZONE	
BZ SUPPORT DWG	71BS	EXAM CODE	1980 W80		REMOVE FOR EXAM	N
CODE CLASS	2	EXAM ITEM	F-1,2,3,4		DESIGN SPEC	NMP2-P301N
TYPE OF SUPPORT/COMP MKNO		EXAM CAT	F-B,C		INSTALL SPEC	NMP2-P301J
PIPE	X	EXAM METHOD	VT-3,4		RELIEF REQ	N
SNUBBER		EXAM PROCEDURE	LTR		REMARKS	
INT ATT		ISO DWG	066-020			
VESSEL		WELDED ATTACH	N			
HEX		LOCAT BUILD/ELEV	NAB	183		

SUPPORT NO	2RHSPSSH059A2	VALVE			ACCESS/INACCESS	A
SYSTEM CODE	RHS	PUMP			HIGH RAD ZONE	
BZ SUPPORT DWG	71BT	EXAM CODE	1980 W80		REMOVE FOR EXAM	N
CODE CLASS	2	EXAM ITEM	F-1,2,3,4		DESIGN SPEC	NMP2-P301N
TYPE OF SUPPORT/COMP	MKNO	EXAM CAT	F-C		INSTALL SPEC	NMP2-P301J
PIPE	X	EXAM METHOD	VT-3,4		RELIEF REQ	N
SNUBBER		EXAM PROCEDURE	LTR		REMARKS	
INT ATT		ISO DWG	066-024			
VESSEL		WELDED ATTACH	N			
HEX		LOCAT BUILD/ELEV	SAB	201		

SUPPORT NO	2RHSPSSH061A2	VALVE			ACCESS/INACCESS	A
SYSTEM CODE	RHS	PUMP			HIGH RAD ZONE	
BZ SUPPORT DWG	71BV	EXAM CODE	1980 W80		REMOVE FOR EXAM	N
CODE CLASS	2	EXAM ITEM	F-1,2,3,4		DESIGN SPEC	NMP2-P301N
TYPE OF SUPPORT/COMP	MKNO	EXAM CAT	F-B,C		INSTALL SPEC	NMP2-P301J
PIPE	X	EXAM METHOD	VT-3,4		RELIEF REQ	N
SNUBBER		EXAM PROCEDURE	LTR		REMARKS	
INT ATT		ISO DWG	066-024			
VESSEL		WELDED ATTACH	Y			
HEX		LOCAT BUILD/ELEV	SAB	201		

SUPPORT NO	2RHSPSSH062A2	VALVE			ACCESS/INACCESS	A
SYSTEM CODE	RHS	PUMP			HIGH RAD ZONE	
BZ SUPPORT DWG	71BW	EXAM CODE	1980 W80		REMOVE FOR EXAM	N
CODE CLASS	2	EXAM ITEM	F-1,2,3,4		DESIGN SPEC	NMP2-P301N
TYPE OF SUPPORT/COMP	MKNO	EXAM CAT	F-B,C		INSTALL SPEC	NMP2-P301J
PIPE	X	EXAM METHOD	VT-3,4		RELIEF REQ	N
SNUBBER		EXAM PROCEDURE	LTR		REMARKS	
INT ATT		ISO DWG	066-024			
VESSEL		WELDED ATTACH	Y			
HEX		LOCAT BUILD/ELEV	SAB	190		

SUPPORT NO	2RHSPSSH063A2	VALVE			ACCESS/INACCESS	A
SYSTEM CODE	RHS	PUMP			HIGH RAD ZONE	
BZ SUPPORT DWG	71BX	EXAM CODE	1980 W80		REMOVE FOR EXAM	N
CODE CLASS	2	EXAM ITEM	F-1,2,3,4		DESIGN SPEC	NMP2-P301N
TYPE OF SUPPORT/COMP	MKNO	EXAM CAT	F-B,C		INSTALL SPEC	NMP2-P301J
PIPE	X	EXAM METHOD	VT-3,4		RELIEF REQ	N
SNUBBER		EXAM PROCEDURE	LTR		REMARKS	
INT ATT		ISO DWG	066-024			
VESSEL		WELDED ATTACH	N			
HEX		LOCAT BUILD/ELEV	SAB	187		

SUPPORT NO	2RHSPSSH064A2	VALVE			ACCESS/INACCESS	A
SYSTEM CODE	RHS	PUMP			HIGH RAD ZONE	
BZ SUPPORT DWG	71BY	EXAM CODE	1980 W80		REMOVE FOR EXAM	N
CODE CLASS	2	EXAM ITEM	F-1,2,3,4		DESIGN SPEC	NMP2-P301N
TYPE OF SUPPORT/COMP	MKNO	EXAM CAT	F-B,C		INSTALL SPEC	NMP2-P301J
PIPE	X	EXAM METHOD	VT-3,4		RELIEF REQ	N
SNUBBER		EXAM PROCEDURE	LTR		REMARKS	
INT ATT		ISO DWG	066-024			
VESSEL		WELDED ATTACH	N			
HEX		LOCAT BUILD/ELEV	SAB	187		

SUPPORT NO	2RHSPSSH065A2	VALVE			ACCESS/INACCESS	A	
SYSTEM CODE	RHS	PUMP			HIGH RAD ZONE		
BZ SUPPORT DWG	71BZ	EXAM CODE	1980 W80		REMOVE FOR EXAM	N	
CODE CLASS	2	EXAM ITEM	F-1,2,3,4		DESIGN SPEC	NMP2-P301N	
TYPE OF SUPPORT/COMP MKNO		EXAM CAT	F-C		INSTALL SPEC	NMP2-P301J	
PIPE	X	EXAM METHOD	VT-3,4		RELIEF REQ	N	
SNUBBER		EXAM PROCEDURE	LTR		REMARKS		
INT ATT		ISO DWG	066-024				
VESSEL		WELDED ATTACH	N				
HEX		LOCAT BUILD/ELEV	SAB	187			
SUPPORT NO	2RHSPSSH066A2	VALVE			ACCESS/INACCESS	A	
SYSTEM CODE	RHS	PUMP			HIGH RAD ZONE		
BZ SUPPORT DWG	71CA	EXAM CODE	1980 W80		REMOVE FOR EXAM	N	
CODE CLASS	2	EXAM ITEM	F-1,2,3,4		DESIGN SPEC	NMP2-P301N	
TYPE OF SUPPORT/COMP MKNO		EXAM CAT	F-B,C		INSTALL SPEC	NMP2-P301J	
PIPE	X	EXAM METHOD	VT-3,4		RELIEF REQ	N	
SNUBBER		EXAM PROCEDURE	LTR		REMARKS		
INT ATT		ISO DWG	066-024				
VESSEL		WELDED ATTACH	Y				
HEX		LOCAT BUILD/ELEV	SAB	177			
SUPPORT NO	2RHSPSSH068A2	VALVE			ACCESS/INACCESS	A	
SYSTEM CODE	RHS	PUMP			HIGH RAD ZONE		
BZ SUPPORT DWG	71CC	EXAM CODE	1980 W80		REMOVE FOR EXAM	N	
CODE CLASS	2	EXAM ITEM	F-1,2,3,4		DESIGN SPEC	NMP2-P301N	
TYPE OF SUPPORT/COMP MKNO		EXAM CAT	F-B,C		INSTALL SPEC	NMP2-P301J	
PIPE	X	EXAM METHOD	VT-3,4		RELIEF REQ	N	
SNUBBER		EXAM PROCEDURE	LTR		REMARKS		
INT ATT		ISO DWG	066-025				
VESSEL		WELDED ATTACH	Y				
HEX		LOCAT BUILD/ELEV	SAB	177			
SUPPORT NO	2RHSPSSH069A2	VALVE			ACCESS/INACCESS	A	
SYSTEM CODE	RHS	PUMP			HIGH RAD ZONE		
BZ SUPPORT DWG	71CD	EXAM CODE	1980 W80		REMOVE FOR EXAM	N	
CODE CLASS	2	EXAM ITEM	F-1,2,3,4		DESIGN SPEC	NMP2-P301N	
TYPE OF SUPPORT/COMP MKNO		EXAM CAT	F-B,C		INSTALL SPEC	NMP2-P301J	
PIPE	X	EXAM METHOD	VT-3,4		RELIEF REQ	N	
SNUBBER		EXAM PROCEDURE	LTR		REMARKS		
INT ATT		ISO DWG	066-025				
VESSEL		WELDED ATTACH	Y				
HEX		LOCAT BUILD/ELEV	SAB	188			
SUPPORT NO	2RHSPSSH070A2	VALVE			ACCESS/INACCESS	A	
SYSTEM CODE	RHS	PUMP			HIGH RAD ZONE		
BZ SUPPORT DWG	71CE	EXAM CODE	1980 W80		REMOVE FOR EXAM	N	
CODE CLASS	2	EXAM ITEM	F-1,2,3,4		DESIGN SPEC	NMP2-P301N	
TYPE OF SUPPORT/COMP MKNO		EXAM CAT	F-B,C		INSTALL SPEC	NMP2-P301J	
PIPE	X	EXAM METHOD	VT-3,4		RELIEF REQ	N	
SNUBBER		EXAM PROCEDURE	LTR		REMARKS		
INT ATT		ISO DWG	066-025				
VESSEL		WELDED ATTACH	Y				
HEX		LOCAT BUILD/ELEV	SAB	192			

SUPPORT NO	2RHSPSSH071A2	VALVE			ACCESS/INACCESS	A
SYSTEM CODE	RHS	PUMP			HIGH RAD ZONE	
BZ SUPPORT DWG	71CF	EXAM CODE	1980 W80		REMOVE FOR EXAM	N
CODE CLASS	2	EXAM ITEM	F-1,2,3,4		DESIGN SPEC	NMP2-P301N
TYPE OF SUPPORT/COMP MKNO		EXAM CAT	F-B,C		INSTALL SPEC	NMP2-P301J
PIPE	X	EXAM METHOD	VT-3,4		RELIEF REQ	N
SNUBBER		EXAM PROCEDURE	LTR		REMARKS	
INT ATT		ISO DWG	066-025			
VESSEL		WELDED ATTACH	Y			
HEX		LOCAT BUILD/ELEV	SAB	192		

SUPPORT NO	2RHSPSSH073A2	VALVE			ACCESS/INACCESS	A
SYSTEM CODE	RHS	PUMP			HIGH RAD ZONE	
BZ SUPPORT DWG	71CH	EXAM CODE	1980 W80		REMOVE FOR EXAM	N
CODE CLASS	2	EXAM ITEM	F-1,2,3,4		DESIGN SPEC	NMP2-P301N
TYPE OF SUPPORT/COMP MKNO		EXAM CAT	F-C		INSTALL SPEC	NMP2-P301J
PIPE	X	EXAM METHOD	VT-3,4		RELIEF REQ	N
SNUBBER		EXAM PROCEDURE	LTR		REMARKS	
INT ATT		ISO DWG	066-034			
VESSEL		WELDED ATTACH	N			
HEX		LOCAT BUILD/ELEV	SEC CONT	202		

SUPPORT NO	2RHSPSSH075A2	VALVE			ACCESS/INACCESS	A
SYSTEM CODE	RHS	PUMP			HIGH RAD ZONE	
BZ SUPPORT DWG	71CK	EXAM CODE	1980 W80		REMOVE FOR EXAM	N
CODE CLASS	2	EXAM ITEM	F-1,2,3,4		DESIGN SPEC	NMP2-P301N
TYPE OF SUPPORT/COMP MKNO		EXAM CAT	F-C		INSTALL SPEC	NMP2-P301J
PIPE	X	EXAM METHOD	VT-3,4		RELIEF REQ	N
SNUBBER		EXAM PROCEDURE	LTR		REMARKS	
INT ATT		ISO DWG	066-016			
VESSEL		WELDED ATTACH	N			
HEX		LOCAT BUILD/ELEV	SEC CONT	202		

SUPPORT NO	2RHSPSSH078A2	VALVE			ACCESS/INACCESS	A
SYSTEM CODE	RHS	PUMP			HIGH RAD ZONE	
BZ SUPPORT DWG	71CN	EXAM CODE	1980 W80		REMOVE FOR EXAM	N
CODE CLASS	2	EXAM ITEM	F-1,2,3,4		DESIGN SPEC	NMP2-P301N
TYPE OF SUPPORT/COMP MKNO		EXAM CAT	F-B,C		INSTALL SPEC	NMP2-P301J
PIPE	X	EXAM METHOD	VT-3,4		RELIEF REQ	N
SNUBBER		EXAM PROCEDURE	LTR		REMARKS	
INT ATT		ISO DWG	066-022			
VESSEL		WELDED ATTACH	N			
HEX		LOCAT BUILD/ELEV	SAB	183		

SUPPORT NO	2RHSPSSH079A2	VALVE			ACCESS/INACCESS	A
SYSTEM CODE	RHS	PUMP			HIGH RAD ZONE	
BZ SUPPORT DWG	71CP	EXAM CODE	1980 W80		REMOVE FOR EXAM	N
CODE CLASS	2	EXAM ITEM	F-1,2,3,4		DESIGN SPEC	NMP2-P301N
TYPE OF SUPPORT/COMP MKNO		EXAM CAT	F-B,C		INSTALL SPEC	NMP2-P301J
PIPE	X	EXAM METHOD	VT-3,4		RELIEF REQ	N
SNUBBER		EXAM PROCEDURE	LTR		REMARKS	
INT ATT		ISO DWG	066-022			
VESSEL		WELDED ATTACH	N			
HEX		LOCAT BUILD/ELEV	SAB	177		

SUPPORT NO	2RHSPSSH080A2	VALVE			ACCESS/INACCESS	A
SYSTEM CODE	RHS	PUMP			HIGH RAD ZONE	
BZ SUPPORT DWG	71CQ	EXAM CODE	1980 W80		REMOVE FOR EXAM	N
CODE CLASS	2	EXAM ITEM	F-1,2,3,4		DESIGN SPEC	NMP2-P301N
TYPE OF SUPPORT/COMP MKNO		EXAM CAT	F-B,C		INSTALL SPEC	NMP2-P301J
PIPE	X	EXAM METHOD	VT-3,4		RELIEF REQ	N
SNUBBER		EXAM PROCEDURE	LTR		REMARKS	
INT ATT		ISO DWG	066-021			
VESSEL		WELDED ATTACH	N			
HEX		LOCAT BUILD/ELEV	SEC CONT	196		
SUPPORT NO	2RHSPSSH081A2	VALVE			ACCESS/INACCESS	A
SYSTEM CODE	RHS	PUMP			HIGH RAD ZONE	
BZ SUPPORT DWG	71CR	EXAM CODE	1980 W80		REMOVE FOR EXAM	N
CODE CLASS	2	EXAM ITEM	F-1,2,3,4		DESIGN SPEC	NMP2-P301N
TYPE OF SUPPORT/COMP MKNO		EXAM CAT	F-C		INSTALL SPEC	NMP2-P301J
PIPE	X	EXAM METHOD	VT-3,4		RELIEF REQ	N
SNUBBER		EXAM PROCEDURE	LTR		REMARKS	
INT ATT		ISO DWG	066-022			
VESSEL		WELDED ATTACH	N			
HEX		LOCAT BUILD/ELEV	SAB	183		
SUPPORT NO	2RHSPSSH082A2	VALVE			ACCESS/INACCESS	A
SYSTEM CODE	RHS	PUMP			HIGH RAD ZONE	
BZ SUPPORT DWG	71CS	EXAM CODE	1980 W80		REMOVE FOR EXAM	N
CODE CLASS	2	EXAM ITEM	F-1,2,3,4		DESIGN SPEC	NMP2-P301N
TYPE OF SUPPORT/COMP MKNO		EXAM CAT	F-B,C		INSTALL SPEC	NMP2-P301J
PIPE	X	EXAM METHOD	VT-3,4		RELIEF REQ	N
SNUBBER		EXAM PROCEDURE	LTR		REMARKS	
INT ATT		ISO DWG	066-022			
VESSEL		WELDED ATTACH	N			
HEX		LOCAT BUILD/ELEV	SEC CONT	192		
SUPPORT NO	2RHSPSSH083A2	VALVE			ACCESS/INACCESS	A
SYSTEM CODE	RHS	PUMP			HIGH RAD ZONE	
BZ SUPPORT DWG	71CT	EXAM CODE	1980 W80		REMOVE FOR EXAM	N
CODE CLASS	2	EXAM ITEM	F-1,2,3,4		DESIGN SPEC	NMP2-P301N
TYPE OF SUPPORT/COMP MKNO		EXAM CAT	F-B,C		INSTALL SPEC	NMP2-P301J
PIPE	X	EXAM METHOD	VT-3,4		RELIEF REQ	N
SNUBBER		EXAM PROCEDURE	LTR		REMARKS	
INT ATT		ISO DWG	066-023			
VESSEL		WELDED ATTACH	N			
HEX		LOCAT BUILD/ELEV	SAB	177		
SUPPORT NO	2RHSPSSH084A2	VALVE			ACCESS/INACCESS	A
SYSTEM CODE	RHS	PUMP			HIGH RAD ZONE	
BZ SUPPORT DWG	71CU	EXAM CODE	1980 W80		REMOVE FOR EXAM	N
CODE CLASS	2	EXAM ITEM	F-1,2,3,4		DESIGN SPEC	NMP2-P301N
TYPE OF SUPPORT/COMP MKNO		EXAM CAT	F-C		INSTALL SPEC	NMP2-P301J
PIPE	X	EXAM METHOD	VT-3,4		RELIEF REQ	N
SNUBBER		EXAM PROCEDURE	LTR		REMARKS	
INT ATT		ISO DWG	066-023			
VESSEL		WELDED ATTACH	N			
HEX		LOCAT BUILD/ELEV	SAB	183		

SUPPORT NO	2RHSPSSH085A2	VALVE			ACCESS/INACCESS	A
SYSTEM CODE	RHS	PUMP			HIGH RAD ZONE	
BZ SUPPORT DWG	71CV	EXAM CODE	1980 W80		REMOVE FOR EXAM	N
CODE CLASS	2	EXAM ITEM	F-1,2,3,4		DESIGN SPEC	NMP2-P301N
TYPE OF SUPPORT/COMP MKNO		EXAM CAT	F-B,C		INSTALL SPEC	NMP2-P301J
PIPE	X	EXAM METHOD	VT-3,4		RELIEF REQ	N
SNUBBER		EXAM PROCEDURE	LTR		REMARKS	
INT ATT		ISO DWG	066-023			
VESSEL		WELDED ATTACH	Y			
HEX		LOCAT BUILD/ELEV	SAB	192		

SUPPORT NO	2RHSPSSH086A2	VALVE			ACCESS/INACCESS	A
SYSTEM CODE	RHS	PUMP			HIGH RAD ZONE	
BZ SUPPORT DWG	71CW	EXAM CODE	1980 W80		REMOVE FOR EXAM	N
CODE CLASS	2	EXAM ITEM	F-1,2,3,4		DESIGN SPEC	NMP2-P301N
TYPE OF SUPPORT/COMP MKNO		EXAM CAT	F-B,C		INSTALL SPEC	NMP2-P301J
PIPE	X	EXAM METHOD	VT-3,4		RELIEF REQ	N
SNUBBER		EXAM PROCEDURE	LTR		REMARKS	
INT ATT		ISO DWG	066-023			
VESSEL		WELDED ATTACH	N			
HEX		LOCAT BUILD/ELEV	SEC CONT	192		

SUPPORT NO	2RHSPSSH087A2	VALVE			ACCESS/INACCESS	A
SYSTEM CODE	RHS	PUMP			HIGH RAD ZONE	
BZ SUPPORT DWG	71CX	EXAM CODE	1980 W80		REMOVE FOR EXAM	N
CODE CLASS	2	EXAM ITEM	F-1,2,3,4		DESIGN SPEC	NMP2-P301N
TYPE OF SUPPORT/COMP MKNO		EXAM CAT	F-B,C		INSTALL SPEC	NMP2-P301J
PIPE	X	EXAM METHOD	VT-3,4		RELIEF REQ	N
SNUBBER		EXAM PROCEDURE	LTR		REMARKS	
INT ATT		ISO DWG	066-021			
VESSEL		WELDED ATTACH	Y			
HEX		LOCAT BUILD/ELEV	SEC CONT	196		

SUPPORT NO	2RHSPSSH088A2	VALVE			ACCESS/INACCESS	A
SYSTEM CODE	RHS	PUMP			HIGH RAD ZONE	
BZ SUPPORT DWG	71CY	EXAM CODE	1980 W80		REMOVE FOR EXAM	N
CODE CLASS	2	EXAM ITEM	F-1,2,3,4		DESIGN SPEC	NMP2-P301N
TYPE OF SUPPORT/COMP MKNO		EXAM CAT	F-C		INSTALL SPEC	NMP2-P301J
PIPE	X	EXAM METHOD	VT-3,4		RELIEF REQ	N
SNUBBER		EXAM PROCEDURE	LTR		REMARKS	
INT ATT		ISO DWG	066-015			
VESSEL		WELDED ATTACH	N			
HEX		LOCAT BUILD/ELEV	NAB	187		

SUPPORT NO	2RHSPSSH089A2	VALVE			ACCESS/INACCESS	A
SYSTEM CODE	RHS	PUMP			HIGH RAD ZONE	
BZ SUPPORT DWG	71CZ	EXAM CODE	1980 W80		REMOVE FOR EXAM	N
CODE CLASS	2	EXAM ITEM	F-1,2,3,4		DESIGN SPEC	NMP2-P301N
TYPE OF SUPPORT/COMP MKNO		EXAM CAT	F-B,C		INSTALL SPEC	NMP2-P301J
PIPE	X	EXAM METHOD	VT-3,4		RELIEF REQ	N
SNUBBER		EXAM PROCEDURE	LTR		REMARKS	
INT ATT		ISO DWG	066-015			
VESSEL		WELDED ATTACH	Y			
HEX		LOCAT BUILD/ELEV	NAB	187		

SUPPORT NO	2RHSPSSH090A2	VALVE			ACCESS/INACCESS	A
SYSTEM CODE	RHS	PUMP			HIGH RAD ZONE	
BZ SUPPORT DWG	71DA	EXAM CODE	1980 W80		REMOVE FOR EXAM	N
CODE CLASS	2	EXAM ITEM	F-1,2,3,4		DESIGN SPEC	NMP2-P301N
TYPE OF SUPPORT/COMP MKNO		EXAM CAT	F-C		INSTALL SPEC	NMP2-P301J
PIPE	X	EXAM METHOD	VT-3,4		RELIEF REQ	N
SNUBBER		EXAM PROCEDURE	LTR		REMARKS	
INT ATT		ISO DWG	066-015			
VESSEL		WELDED ATTACH	N			
HEX		LOCAT BUILD/ELEV	NAB	181		

SUPPORT NO	2RHSPSSH091A2	VALVE			ACCESS/INACCESS	A
SYSTEM CODE	RHS	PUMP			HIGH RAD ZONE	
BZ SUPPORT DWG	71DB	EXAM CODE	1980 W80		REMOVE FOR EXAM	N
CODE CLASS	2	EXAM ITEM	F-1,2,3,4		DESIGN SPEC	NMP2-P301N
TYPE OF SUPPORT/COMP MKNO		EXAM CAT	F-B,C		INSTALL SPEC	NMP2-P301J
PIPE	X	EXAM METHOD	VT-3,4		RELIEF REQ	N
SNUBBER		EXAM PROCEDURE	LTR		REMARKS	
INT ATT		ISO DWG	066-014			
VESSEL		WELDED ATTACH	N			
HEX		LOCAT BUILD/ELEV	NAB	189		

SUPPORT NO	2RHSPSSH092A2	VALVE			ACCESS/INACCESS	A
SYSTEM CODE	RHS	PUMP			HIGH RAD ZONE	
BZ SUPPORT DWG	71DC	EXAM CODE	1980 W80		REMOVE FOR EXAM	N
CODE CLASS	2	EXAM ITEM	F-1,2,3,4		DESIGN SPEC	NMP2-P301N
TYPE OF SUPPORT/COMP MKNO		EXAM CAT	F-B,C		INSTALL SPEC	NMP2-P301J
PIPE	X	EXAM METHOD	VT-3,4		RELIEF REQ	N
SNUBBER		EXAM PROCEDURE	LTR		REMARKS	
INT ATT		ISO DWG	066-014			
VESSEL		WELDED ATTACH	N			
HEX		LOCAT BUILD/ELEV	NAB	189		

SUPPORT NO	2RHSPSSH095A2	VALVE			ACCESS/INACCESS	A
SYSTEM CODE	RHS	PUMP			HIGH RAD ZONE	
BZ SUPPORT DWG	71DF	EXAM CODE	1980 W80		REMOVE FOR EXAM	N
CODE CLASS	2	EXAM ITEM	F-1,2,3,4		DESIGN SPEC	NMP2-P301N
TYPE OF SUPPORT/COMP MKNO		EXAM CAT	F-C		INSTALL SPEC	NMP2-P301J
PIPE	X	EXAM METHOD	VT-3,4		RELIEF REQ	N
SNUBBER		EXAM PROCEDURE	LTR		REMARKS	
INT ATT		ISO DWG	066-014			
VESSEL		WELDED ATTACH	N			
HEX		LOCAT BUILD/ELEV	NAB	207		

SUPPORT NO	2RHSPSSH096A2	VALVE			ACCESS/INACCESS	A
SYSTEM CODE	RHS	PUMP			HIGH RAD ZONE	
BZ SUPPORT DWG	71DG	EXAM CODE	1980 W80		REMOVE FOR EXAM	N
CODE CLASS	2	EXAM ITEM	F-1,2,3,4		DESIGN SPEC	NMP2-P301N
TYPE OF SUPPORT/COMP MKNO		EXAM CAT	F-B,C		INSTALL SPEC	NMP2-P301J
PIPE	X	EXAM METHOD	VT-3,4		RELIEF REQ	N
SNUBBER		EXAM PROCEDURE	LTR		REMARKS	
INT ATT		ISO DWG	066-034			
VESSEL		WELDED ATTACH	N			
HEX		LOCAT BUILD/ELEV	NAB	185		

SUPPORT NO	2RHSPSSH097A2	VALVE			ACCESS/INACCESS	A
SYSTEM CODE	RHS	PUMP			HIGH RAD ZONE	
BZ SUPPORT DWG	71DH	EXAM CODE	1980 W80		REMOVE FOR EXAM	N
CODE CLASS	2	EXAM ITEM	F-1,2,3,4		DESIGN SPEC	NMP2-P301N
TYPE OF SUPPORT/COMP MKND		EXAM CAT	F-C		INSTALL SPEC	NMP2-P301J
PIPE	X	EXAM METHOD	VT-3,4		RELIEF REQ	N
SNUBBER		EXAM PROCEDURE	LTR		REMARKS	
INT ATT		ISO DWG	066-029			
VESSEL		WELDED ATTACH	N			
HEX		LOCAT BUILD/ELEV	SAB	189		

SUPPORT NO	2RHSPSSH098A2	VALVE			ACCESS/INACCESS	A
SYSTEM CODE	RHS	PUMP			HIGH RAD ZONE	
BZ SUPPORT DWG	71DJ	EXAM CODE	1980 W80		REMOVE FOR EXAM	N
CODE CLASS	2	EXAM ITEM	F-1,2,3,4		DESIGN SPEC	NMP2-P301N
TYPE OF SUPPORT/COMP MKND		EXAM CAT	F-B,C		INSTALL SPEC	NMP2-P301J
PIPE	X	EXAM METHOD	VT-3,4		RELIEF REQ	N
SNUBBER		EXAM PROCEDURE	LTR		REMARKS	
INT ATT		ISO DWG	066-029			
VESSEL		WELDED ATTACH	Y			
HEX		LOCAT BUILD/ELEV	SAB	177		

SUPPORT NO	2RHSPSSH099A2	VALVE			ACCESS/INACCESS	A
SYSTEM CODE	RHS	PUMP			HIGH RAD ZONE	
BZ SUPPORT DWG	71DK	EXAM CODE	1980 W80		REMOVE FOR EXAM	N
CODE CLASS	2	EXAM ITEM	F-1,2,3,4		DESIGN SPEC	NMP2-P301N
TYPE OF SUPPORT/COMP MKND		EXAM CAT	F-B,C		INSTALL SPEC	NMP2-P301J
PIPE	X	EXAM METHOD	VT-3,4		RELIEF REQ	N
SNUBBER		EXAM PROCEDURE	LTR		REMARKS	
INT ATT		ISO DWG	066-029			
VESSEL		WELDED ATTACH	Y			
HEX		LOCAT BUILD/ELEV	SAB	188		

SUPPORT NO	2RHSPSSH100A2	VALVE			ACCESS/INACCESS	A
SYSTEM CODE	RHS	PUMP			HIGH RAD ZONE	
BZ SUPPORT DWG	71DL	EXAM CODE	1980 W80		REMOVE FOR EXAM	N
CODE CLASS	2	EXAM ITEM	F-1,2,3,4		DESIGN SPEC	NMP2-P301N
TYPE OF SUPPORT/COMP MKND		EXAM CAT	F-B,C		INSTALL SPEC	NMP2-P301J
PIPE	X	EXAM METHOD	VT-3,4		RELIEF REQ	N
SNUBBER		EXAM PROCEDURE	LTR		REMARKS	
INT ATT		ISO DWG	066-027			
VESSEL		WELDED ATTACH	N			
HEX		LOCAT BUILD/ELEV	SEC CONT	218		

SUPPORT NO	2RHSPSSH1018A2	VALVE			ACCESS/INACCESS	A
SYSTEM CODE	RHS	PUMP			HIGH RAD ZONE	
BZ SUPPORT DWG	71ALS	EXAM CODE	1980 W80		REMOVE FOR EXAM	N
CODE CLASS	2	EXAM ITEM	F-1,2,3,4		DESIGN SPEC	NMP2-P301N
TYPE OF SUPPORT/COMP MKND		EXAM CAT	F-C		INSTALL SPEC	NMP2-P301J
PIPE	X	EXAM METHOD	VT-3,4		RELIEF REQ	N
SNUBBER		EXAM PROCEDURE	LTR		REMARKS	
INT ATT		ISO DWG	066-058			
VESSEL		WELDED ATTACH	N			
HEX		LOCAT BUILD/ELEV	SEC CONT	231		

SUPPORT NO	2RHSPSSH102A2	VALVE			ACCESS/INACCESS	A
SYSTEM CODE	RHS	PUMP			HIGH RAD ZONE	
BZ SUPPORT DWG	71DN	EXAM CODE	1980 W80		REMOVE FOR EXAM	N
CODE CLASS	2	EXAM ITEM	F-1,2,3,4		DESIGN SPEC	NMP2-P301N
TYPE OF SUPPORT/COMP MKNO		EXAM CAT	F-C		INSTALL SPEC	NMP2-P301J
PIPE	X	EXAM METHOD	VT-3,4		RELIEF REQ	N
SNUBBER		EXAM PROCEDURE	LTR		REMARKS	
INT ATT		ISO DWG	066-031			
VESSEL		WELDED ATTACH	N			
HEX		LOCAT BUILD/ELEV	SEC CONT	208		

SUPPORT NO	2RHSPSSH107A2	VALVE			ACCESS/INACCESS	A
SYSTEM CODE	RHS	PUMP			HIGH RAD ZONE	
BZ SUPPORT DWG	71DT	EXAM CODE	1980 W80		REMOVE FOR EXAM	N
CODE CLASS	2	EXAM ITEM	F-1,2,3,4		DESIGN SPEC	NMP2-P301N
TYPE OF SUPPORT/COMP MKNO		EXAM CAT	F-B,C		INSTALL SPEC	NMP2-P301J
PIPE	X	EXAM METHOD	VT-3,4		RELIEF REQ	N
SNUBBER		EXAM PROCEDURE	LTR		REMARKS	
INT ATT		ISO DWG	066-027			
VESSEL		WELDED ATTACH	N			
HEX		LOCAT BUILD/ELEV	SEC CONT	226		

SUPPORT NO	2RHSPSSH1072A2	VALVE			ACCESS/INACCESS	A
SYSTEM CODE	RHS	PUMP			HIGH RAD ZONE	
BZ SUPPORT DWG	71ANE	EXAM CODE	1980 W80		REMOVE FOR EXAM	N
CODE CLASS	2	EXAM ITEM	F-1,2,3,4		DESIGN SPEC	NMP2-P301N
TYPE OF SUPPORT/COMP MKNO		EXAM CAT	F-B,C		INSTALL SPEC	NMP2-P301J
PIPE	X	EXAM METHOD	VT-3,4		RELIEF REQ	N
SNUBBER		EXAM PROCEDURE	LTR		REMARKS	
INT ATT		ISO DWG	66-47			
VESSEL		WELDED ATTACH	N			
HEX		LOCAT BUILD/ELEV	SEC CONT	290		

SUPPORT NO	2RHSPSSH108A2	VALVE			ACCESS/INACCESS	A
SYSTEM CODE	RHS	PUMP			HIGH RAD ZONE	
BZ SUPPORT DWG	71DU	EXAM CODE	1980 W80		REMOVE FOR EXAM	N
CODE CLASS	2	EXAM ITEM	F-1,2,3,4		DESIGN SPEC	NMP2-P301N
TYPE OF SUPPORT/COMP MKNO		EXAM CAT	F-B,C		INSTALL SPEC	NMP2-P301J
PIPE	X	EXAM METHOD	VT-3,4		RELIEF REQ	N
SNUBBER		EXAM PROCEDURE	LTR		REMARKS	
INT ATT		ISO DWG	066-042			
VESSEL		WELDED ATTACH	N			
HEX		LOCAT BUILD/ELEV	SAB	182		

SUPPORT NO	2RHSPSSH1083A2	VALVE			ACCESS/INACCESS	
SYSTEM CODE	RHS	PUMP			HIGH RAD ZONE	
BZ SUPPORT DWG	71ANM	EXAM CODE	1980 W80		REMOVE FOR EXAM	N
CODE CLASS	2	EXAM ITEM	F-1,2,3,4		DESIGN SPEC	NMP2-P301N
TYPE OF SUPPORT/COMP MKNO		EXAM CAT	F-B,C		INSTALL SPEC	NMP2-P301J
PIPE	X	EXAM METHOD	VT-3,4		RELIEF REQ	N
SNUBBER		EXAM PROCEDURE	LTR		REMARKS	
INT ATT		ISO DWG	66-014			
VESSEL		WELDED ATTACH	N			
HEX		LOCAT BUILD/ELEV	NAB	181		

SUPPORT NO	2RHSPSSH125A2	VALVE		ACCESS/INACCESS	A
SYSTEM CODE	RHS	PUMP		HIGH RAD ZONE	
BZ SUPPORT DWG	13P	EXAM CODE	1980 W80	REMOVE FOR EXAM	N
CODE CLASS	2	EXAM ITEM	F-1,2,3,4	DESIGN SPEC	NMP2-P301N
TYPE OF SUPPORT/COMP	MKNO	EXAM CAT	F-C	INSTALL SPEC	NMP2-P301J
PIPE	X	EXAM METHOD	VT-3,4	RELIEF REQ	N
SNUBBER		EXAM PROCEDURE	LTR	REMARKS	
INT ATT		ISO DWG	066-007		
VESSEL		WELDED ATTACH	N		
HEX		LOCAT BUILD/ELEV	SEC CONT 201		

SUPPORT NO	2RHSPSSH153A2	VALVE		ACCESS/INACCESS	A
SYSTEM CODE	RHS	PUMP		HIGH RAD ZONE	
BZ SUPPORT DWG	71EY	EXAM CODE	1980 W80	REMOVE FOR EXAM	N
CODE CLASS	2	EXAM ITEM	F-1,2,3,4	DESIGN SPEC	NMP2-P301N
TYPE OF SUPPORT/COMP	MKNO	EXAM CAT	F-B,C	INSTALL SPEC	NMP2-P301J
PIPE	X	EXAM METHOD	VT-3,4	RELIEF REQ	N
SNUBBER		EXAM PROCEDURE	LTR	REMARKS	
INT ATT		ISO DWG	066-021		
VESSEL		WELDED ATTACH	Y		
HEX		LOCAT BUILD/ELEV	SEC CONT 244		

SUPPORT NO	2RHSPSSH156A2	VALVE		ACCESS/INACCESS	A
SYSTEM CODE	RHS	PUMP		HIGH RAD ZONE	
BZ SUPPORT DWG	71FB	EXAM CODE	1980 W80	REMOVE FOR EXAM	N
CODE CLASS	2	EXAM ITEM	F-1,2,3,4	DESIGN SPEC	NMP2-P301N
TYPE OF SUPPORT/COMP	MKNO	EXAM CAT	F-B,C	INSTALL SPEC	NMP2-P301J
PIPE	X	EXAM METHOD	VT-3,4	RELIEF REQ	N
SNUBBER		EXAM PROCEDURE	LTR	REMARKS	
INT ATT		ISO DWG	066-021		
VESSEL		WELDED ATTACH	Y		
HEX		LOCAT BUILD/ELEV	SEC CONT 229		

SUPPORT NO	2RHSPSSH157A2	VALVE		ACCESS/INACCESS	A
SYSTEM CODE	RHS	PUMP		HIGH RAD ZONE	
BZ SUPPORT DWG	71FC	EXAM CODE	1980 W80	REMOVE FOR EXAM	N
CODE CLASS	2	EXAM ITEM	F-1,2,3,4	DESIGN SPEC	NMP2-P301N
TYPE OF SUPPORT/COMP	MKNO	EXAM CAT	F-C	INSTALL SPEC	NMP2-P301J
PIPE	X	EXAM METHOD	VT-3,4	RELIEF REQ	N
SNUBBER		EXAM PROCEDURE	LTR	REMARKS	
INT ATT		ISO DWG	066-021		
VESSEL		WELDED ATTACH	Y		
HEX		LOCAT BUILD/ELEV	SEC CONT 229		

SUPPORT NO	2RHSPSSH160A2	VALVE		ACCESS/INACCESS	A
SYSTEM CODE	RHS	PUMP		HIGH RAD ZONE	
BZ SUPPORT DWG	71FG	EXAM CODE	1980 W80	REMOVE FOR EXAM	N
CODE CLASS	2	EXAM ITEM	F-1,2,3,4	DESIGN SPEC	NMP2-P301N
TYPE OF SUPPORT/COMP	MKNO	EXAM CAT	F-C	INSTALL SPEC	NMP2-P301J
PIPE	X	EXAM METHOD	VT-3,4	RELIEF REQ	N
SNUBBER		EXAM PROCEDURE	LTR	REMARKS	
INT ATT		ISO DWG	066-020		
VESSEL		WELDED ATTACH	Y		
HEX		LOCAT BUILD/ELEV	SEC CONT 220		

SUPPORT NO	2RHSPSSH171A2	VALVE		ACCESS/INACCESS	A
SYSTEM CODE	RHS	PUMP		HIGH RAD ZONE	
BZ SUPPORT DWG	13Y	EXAM CODE	1980 W80	REMOVE FOR EXAM	N
CODE CLASS	2	EXAM ITEM	F-1,2,3,4	DESIGN SPEC	NMP2-P301N
TYPE OF SUPPORT/COMP MKNO		EXAM CAT	F-B,C	INSTALL SPEC	NMP2-P301J
PIPE	X	EXAM METHOD	VT-3,4	RELIEF REQ	N
SNUBBER		EXAM PROCEDURE	LTR	REMARKS	
INT ATT		ISO DWG	066-005		
VESSEL		WELDED ATTACH	Y		
HEX		LOCAT BUILD/ELEV	SEC CONT 190		

SUPPORT NO	2RHSPSSH232A2	VALVE		ACCESS/INACCESS	A
SYSTEM CODE	RHS	PUMP		HIGH RAD ZONE	
BZ SUPPORT DWG	13BR	EXAM CODE	1980 W80	REMOVE FOR EXAM	N
CODE CLASS	2	EXAM ITEM	F-1,2,3,4	DESIGN SPEC	NMP2-P301N
TYPE OF SUPPORT/COMP MKNO		EXAM CAT	F-B,C	INSTALL SPEC	NMP2-P301J
PIPE	X	EXAM METHOD	VT-3,4	RELIEF REQ	N
SNUBBER		EXAM PROCEDURE	LTR	REMARKS	
INT ATT		ISO DWG	066-005		
VESSEL		WELDED ATTACH	N		
HEX		LOCAT BUILD/ELEV	SEC CONT 233		

SUPPORT NO	2RHSPSSH233A2	VALVE		ACCESS/INACCESS	A
SYSTEM CODE	RHS	PUMP		HIGH RAD ZONE	
BZ SUPPORT DWG	13BL	EXAM CODE	1980 W80	REMOVE FOR EXAM	N
CODE CLASS	2	EXAM ITEM	F-1,2,3,4	DESIGN SPEC	NMP2-P301N
TYPE OF SUPPORT/COMP MKNO		EXAM CAT	F-B,C	INSTALL SPEC	NMP2-P301J
PIPE	X	EXAM METHOD	VT-3,4	RELIEF REQ	N
SNUBBER		EXAM PROCEDURE	LTR	REMARKS	
INT ATT		ISO DWG	066-005		
VESSEL		WELDED ATTACH	N		
HEX		LOCAT BUILD/ELEV	SEC CONT 233		

SUPPORT NO	2RHSPSSH246A2	VALVE		ACCESS/INACCESS	A
SYSTEM CODE	RHS	PUMP		HIGH RAD ZONE	
BZ SUPPORT DWG	71GT	EXAM CODE	1980 W80	REMOVE FOR EXAM	N
CODE CLASS	2	EXAM ITEM	F-1,2,3,4	DESIGN SPEC	NMP2-P301N
TYPE OF SUPPORT/COMP MKNO		EXAM CAT	F-B,C	INSTALL SPEC	NMP2-P301J
PIPE	X	EXAM METHOD	VT-3,4	RELIEF REQ	N
SNUBBER		EXAM PROCEDURE	LTR	REMARKS	
INT ATT		ISO DWG	066-026		
VESSEL		WELDED ATTACH	N		
HEX		LOCAT BUILD/ELEV	SEC CONT 294		

SUPPORT NO	2RHSPSSH252A2	VALVE		ACCESS/INACCESS	A
SYSTEM CODE	RHS	PUMP		HIGH RAD ZONE	
BZ SUPPORT DWG	71GZ	EXAM CODE	1980 W80	REMOVE FOR EXAM	N
CODE CLASS	2	EXAM ITEM	F-1,2,3,4	DESIGN SPEC	NMP2-P301N
TYPE OF SUPPORT/COMP MKNO		EXAM CAT	F-C	INSTALL SPEC	NMP2-P301J
PIPE	X	EXAM METHOD	VT-3,4	RELIEF REQ	N
SNUBBER		EXAM PROCEDURE	LTR	REMARKS	
INT ATT		ISO DWG	066-026		
VESSEL		WELDED ATTACH	N		
HEX		LOCAT BUILD/ELEV	SEC CONT 283		

SUPPORT NO	2RHSPSSH259A2	VALVE			ACCESS/INACCESS	A
SYSTEM CODE	RHS	PUMP			HIGH RAD ZONE	
BZ SUPPORT DWG	13BZ	EXAM CODE	1980 W80		REMOVE FOR EXAM	N
CODE CLASS	2	EXAM ITEM	F-1,2,3,4		DESIGN SPEC	NMP2-P301N
TYPE OF SUPPORT/COMP MKNO		EXAM CAT	F-C		INSTALL SPEC	NMP2-P301J
PIPE	X	EXAM METHOD	VT-3,4		RELIEF REQ	N
SNUBBER		EXAM PROCEDURE	LTR		REMARKS	
INT ATT		ISO DWG	066-009			
VESSEL		WELDED ATTACH	N			
HEX		LOCAT BUILD/ELEV	SEC CONT	234		

SUPPORT NO	2RHSPSSH288A2	VALVE			ACCESS/INACCESS	A
SYSTEM CODE	RHS	PUMP			HIGH RAD ZONE	
BZ SUPPORT DWG	71JE	EXAM CODE	1980 W80		REMOVE FOR EXAM	N
CODE CLASS	2	EXAM ITEM	F-1,2,3,4		DESIGN SPEC	NMP2-P301N
TYPE OF SUPPORT/COMP MKNO		EXAM CAT	F-C		INSTALL SPEC	NMP2-P301J
PIPE	X	EXAM METHOD	VT-3,4		RELIEF REQ	N
SNUBBER		EXAM PROCEDURE	LTR		REMARKS	
INT ATT		ISO DWG	066-016			
VESSEL		WELDED ATTACH	N			
HEX		LOCAT BUILD/ELEV	SEC CONT	223		

SUPPORT NO	2RHSPSSH323A2	VALVE			ACCESS/INACCESS	A
SYSTEM CODE	RHS	PUMP			HIGH RAD ZONE	
BZ SUPPORT DWG	71KQ	EXAM CODE	1980 W80		REMOVE FOR EXAM	N
CODE CLASS	2	EXAM ITEM	F-1,2,3,4		DESIGN SPEC	NMP2-P301N
TYPE OF SUPPORT/COMP MKNO		EXAM CAT	F-B,C		INSTALL SPEC	NMP2-P301J
PIPE	X	EXAM METHOD	VT-3,4		RELIEF REQ	N
SNUBBER		EXAM PROCEDURE	LTR		REMARKS	
INT ATT		ISO DWG	066-018			
VESSEL		WELDED ATTACH	N			
HEX		LOCAT BUILD/ELEV	SEC CONT	294		

SUPPORT NO	2RHSPSSH325A2	VALVE			ACCESS/INACCESS	A
SYSTEM CODE	RHS	PUMP			HIGH RAD ZONE	
BZ SUPPORT DWG	71KS	EXAM CODE	1980 W80		REMOVE FOR EXAM	N
CODE CLASS	2	EXAM ITEM	F-1,2,3,4		DESIGN SPEC	NMP2-P301N
TYPE OF SUPPORT/COMP MKNO		EXAM CAT	F-B,C		INSTALL SPEC	NMP2-P301J
PIPE	X	EXAM METHOD	VT-3,4		RELIEF REQ	N
SNUBBER		EXAM PROCEDURE	LTR		REMARKS	
INT ATT		ISO DWG	066-018			
VESSEL		WELDED ATTACH	N			
HEX		LOCAT BUILD/ELEV	SEC CONT	293		

SUPPORT NO	2RHSPSSH339A2	VALVE			ACCESS/INACCESS	A
SYSTEM CODE	RHS	PUMP			HIGH RAD ZONE	
BZ SUPPORT DWG	71LF	EXAM CODE	1980 W80		REMOVE FOR EXAM	N
CODE CLASS	2	EXAM ITEM	F-1,2,3,4		DESIGN SPEC	NMP2-P301N
TYPE OF SUPPORT/COMP MKNO		EXAM CAT	F-B,C		INSTALL SPEC	NMP2-P301J
PIPE	X	EXAM METHOD	VT-3,4		RELIEF REQ	N
SNUBBER		EXAM PROCEDURE	LTR		REMARKS	
INT ATT		ISO DWG	066-057			
VESSEL		WELDED ATTACH	N			
HEX		LOCAT BUILD/ELEV	SEC CONT	280		

SUPPORT NO	2RHSPSSH341A2	VALVE			ACCESS/INACCESS	I
SYSTEM CODE	RHS	PUMP			HIGH RAD ZONE	
BZ SUPPORT DWG	71LH	EXAM CODE	1980 W80		REMOVE FOR EXAM	N
CODE CLASS	2	EXAM ITEM	F-1,2,3,4		DESIGN SPEC	NMP2-P301N
TYPE OF SUPPORT/COMP MKNO		EXAM CAT	F-B,C		INSTALL SPEC	NMP2-P301J
PIPE	X	EXAM METHOD	VT-3,4		RELIEF REQ	N
SNUBBER		EXAM PROCEDURE	LTR		REMARKS	
INT ATT		ISO DWG	066-057			
VESSEL		WELDED ATTACH	N			
HEX		LOCAT BUILD/ELEV	PRI CONT	280		

SUPPORT NO	2RHSPSSH359A2	VALVE			ACCESS/INACCESS	I
SYSTEM CODE	RHS	PUMP			HIGH RAD ZONE	
BZ SUPPORT DWG	71MB	EXAM CODE	1980 W80		REMOVE FOR EXAM	N
CODE CLASS	2	EXAM ITEM	F-1,2,3,4		DESIGN SPEC	NMP2-P301N
TYPE OF SUPPORT/COMP MKNO		EXAM CAT	F-C		INSTALL SPEC	NMP2-P301J
PIPE	X	EXAM METHOD	VT-3,4		RELIEF REQ	N
SNUBBER		EXAM PROCEDURE	LTR		REMARKS	
INT ATT		ISO DWG	066-049			
VESSEL		WELDED ATTACH	N			
HEX		LOCAT BUILD/ELEV	PRI CONT	303		

SUPPORT NO	2RHSPSSH372A2	VALVE			ACCESS/INACCESS	I
SYSTEM CODE	RHS	PUMP			HIGH RAD ZONE	
BZ SUPPORT DWG	71MN	EXAM CODE	1980 W80		REMOVE FOR EXAM	N
CODE CLASS	2	EXAM ITEM	F-1,2,3,4		DESIGN SPEC	NMP2-P301N
TYPE OF SUPPORT/COMP MKNO		EXAM CAT	F-C		INSTALL SPEC	NMP2-P301J
PIPE	X	EXAM METHOD	VT-3,4		RELIEF REQ	N
SNUBBER		EXAM PROCEDURE	LTR		REMARKS	
INT ATT		ISO DWG	066-049			
VESSEL		WELDED ATTACH	N			
HEX		LOCAT BUILD/ELEV	PRI CONT	303		

SUPPORT NO	2RHSPSSH377A2	VALVE			ACCESS/INACCESS	A
SYSTEM CODE	RHS	PUMP			HIGH RAD ZONE	
BZ SUPPORT DWG	71MR	EXAM CODE	1980 W80		REMOVE FOR EXAM	N
CODE CLASS	2	EXAM ITEM	F-1,2,3,4		DESIGN SPEC	NMP2-P301N
TYPE OF SUPPORT/COMP MKNO		EXAM CAT	F-B,C		INSTALL SPEC	NMP2-P301J
PIPE	X	EXAM METHOD	VT-3,4		RELIEF REQ	N
SNUBBER		EXAM PROCEDURE	LTR		REMARKS	
INT ATT		ISO DWG	066-018			
VESSEL		WELDED ATTACH	N			
HEX		LOCAT BUILD/ELEV	SEC CONT	283		

SUPPORT NO	2RHSPSSH378A2	VALVE			ACCESS/INACCESS	A
SYSTEM CODE	RHS	PUMP			HIGH RAD ZONE	
BZ SUPPORT DWG	71MS	EXAM CODE	1980 W80		REMOVE FOR EXAM	N
CODE CLASS	2	EXAM ITEM	F-1,2,3,4		DESIGN SPEC	NMP2-P301N
TYPE OF SUPPORT/COMP MKNO		EXAM CAT	F-B,C		INSTALL SPEC	NMP2-P301J
PIPE	X	EXAM METHOD	VT-3,4		RELIEF REQ	N
SNUBBER		EXAM PROCEDURE	LTR		REMARKS	
INT ATT		ISO DWG	066-019			
VESSEL		WELDED ATTACH	N			
HEX		LOCAT BUILD/ELEV	SEC CONT	294		

SUPPORT NO	2RHSPSSH388A2	VALVE			ACCESS/INACCESS	A
SYSTEM CODE	RHS	PUMP			HIGH RAD ZONE	
BZ SUPPORT DWG	71NC	EXAM CODE	1980 W80		REMOVE FOR EXAM	N
CODE CLASS	2	EXAM ITEM	F-1,2,3,4		DESIGN SPEC	NMP2-P301N
TYPE OF SUPPORT/COMP MKNO		EXAM CAT	F-B,C		INSTALL SPEC	NMP2-P301J
PIPE	X	EXAM METHOD	VT-3,4		RELIEF REQ	N
SNUBBER		EXAM PROCEDURE	LTR		REMARKS	
INT ATT		ISO DWG	066-018			
VESSEL		WELDED ATTACH	N			
HEX		LOCAT BUILD/ELEV	SEC CONT	283		

SUPPORT NO	2RHSPSSH398A2	VALVE			ACCESS/INACCESS	A
SYSTEM CODE	RHS	PUMP			HIGH RAD ZONE	
BZ SUPPORT DWG	71NN	EXAM CODE	1980 W80		REMOVE FOR EXAM	N
CODE CLASS	2	EXAM ITEM	F-1,2,3,4		DESIGN SPEC	NMP2-P301N
TYPE OF SUPPORT/COMP MKNO		EXAM CAT	F-B,C		INSTALL SPEC	NMP2-P301J
PIPE	X	EXAM METHOD	VT-3,4		RELIEF REQ	N
SNUBBER		EXAM PROCEDURE	LTR		REMARKS	2-SPRINGS
INT ATT		ISO DWG	066-032			
VESSEL		WELDED ATTACH	Y			
HEX		LOCAT BUILD/ELEV	SEC CONT	234		

SUPPORT NO	2RHSPSSH423A2	VALVE			ACCESS/INACCESS	I
SYSTEM CODE	RHS	PUMP			HIGH RAD ZONE	
BZ SUPPORT DWG	71PR	EXAM CODE	1980 W80		REMOVE FOR EXAM	N
CODE CLASS	2	EXAM ITEM	F-1,2,3,4		DESIGN SPEC	NMP2-P301N
TYPE OF SUPPORT/COMP MKNO		EXAM CAT	F-B,C		INSTALL SPEC	NMP2-P301J
PIPE	X	EXAM METHOD	VT-3,4		RELIEF REQ	N
SNUBBER		EXAM PROCEDURE	LTR		REMARKS	
INT ATT		ISO DWG	066-048			
VESSEL		WELDED ATTACH	Y			
HEX		LOCAT BUILD/ELEV	PRI CONT	297		

SUPPORT NO	2RHSPSSH625A2	VALVE			ACCESS/INACCESS	
SYSTEM CODE	RHS	PUMP			HIGH RAD ZONE	
BZ SUPPORT DWG	71WG	EXAM CODE	1980 W80		REMOVE FOR EXAM	N
CODE CLASS	2	EXAM ITEM	F-1,2,3,4		DESIGN SPEC	NMP2-P301N
TYPE OF SUPPORT/COMP MKNO		EXAM CAT	F-B,C		INSTALL SPEC	NMP2-P301J
PIPE	X	EXAM METHOD	VT-3,4		RELIEF REQ	N
SNUBBER		EXAM PROCEDURE	LTR		REMARKS	(NO) ON WELDS @ PIPE
INT ATT		ISO DWG	066-014			
VESSEL		WELDED ATTACH	Y			
HEX		LOCAT BUILD/ELEV	N AUXBAY	185		

SUPPORT NO	2RHSPSSH674A2	VALVE			ACCESS/INACCESS	A
SYSTEM CODE	RHS	PUMP			HIGH RAD ZONE	
BZ SUPPORT DWG	13CD	EXAM CODE	1980 W80		REMOVE FOR EXAM	N
CODE CLASS	2	EXAM ITEM	F-1,2,3,4		DESIGN SPEC	NMP2-P301N
TYPE OF SUPPORT/COMP MKNO		EXAM CAT	F-B,C		INSTALL SPEC	NMP2-P301J
PIPE	X	EXAM METHOD	VT-3,4		RELIEF REQ	N
SNUBBER		EXAM PROCEDURE	LTR		REMARKS	
INT ATT		ISO DWG	066-009			
VESSEL		WELDED ATTACH	Y			
HEX		LOCAT BUILD/ELEV	SEC CONT	218		

SUPPORT NO	2RHSPSSH687A2	VALVE			ACCESS/INACCESS	A
SYSTEM CODE	RHS	PUMP			HIGH RAD ZONE	
BZ SUPPORT DWG	13CV	EXAM CODE	1980 W80		REMOVE FOR EXAM	N
CODE CLASS	2	EXAM ITEM	F-1,2,3,4		DESIGN SPEC	NMP2-P301N
TYPE OF SUPPORT/COMP MKNO		EXAM CAT	F-B,C		INSTALL SPEC	NMP2-P301J
PIPE X		EXAM METHOD	VT-3,4		RELIEF REQ	N
SNUBBER		EXAM PROCEDURE	LTR		REMARKS	
INT ATT		ISO DWG	066-009			
VESSEL		WELDED ATTACH	Y			
HEX		LOCAT BUILD/ELEV	SEC CONT	233		
SUPPORT NO	2RHSPSSH697A2	VALVE			ACCESS/INACCESS	A
SYSTEM CODE	RHS	PUMP			HIGH RAD ZONE	
BZ SUPPORT DWG	13CW	EXAM CODE	1980 W80		REMOVE FOR EXAM	N
CODE CLASS	2	EXAM ITEM	F-1,2,3,4		DESIGN SPEC	NMP2-P301N
TYPE OF SUPPORT/COMP MKNO		EXAM CAT	F-B,C		INSTALL SPEC	NMP2-P301J
PIPE X		EXAM METHOD	VT-3,4		RELIEF REQ	N
SNUBBER		EXAM PROCEDURE	LTR		REMARKS	
INT ATT		ISO DWG	066-005			
VESSEL		WELDED ATTACH	N			
HEX		LOCAT BUILD/ELEV	SEC CONT	233		
SUPPORT NO	2RHSPSSH736A2	VALVE			ACCESS/INACCESS	A
SYSTEM CODE	RHS	PUMP			HIGH RAD ZONE	
BZ SUPPORT DWG	13CJ	EXAM CODE	1980 W80		REMOVE FOR EXAM	N
CODE CLASS	2	EXAM ITEM	F-1,2,3,4		DESIGN SPEC	NMP2-P301N
TYPE OF SUPPORT/COMP MKNO		EXAM CAT	F-B,C		INSTALL SPEC	NMP2-P301J
PIPE X		EXAM METHOD	VT-3,4		RELIEF REQ	N
SNUBBER		EXAM PROCEDURE	LTR		REMARKS	
INT ATT		ISO DWG	066-010			
VESSEL		WELDED ATTACH	N			
HEX		LOCAT BUILD/ELEV	NAB	206		
SUPPORT NO	2RHSPSSH745A2	VALVE			ACCESS/INACCESS	A
SYSTEM CODE	RHS	PUMP			HIGH RAD ZONE	
BZ SUPPORT DWG	13CN	EXAM CODE	1980 W80		REMOVE FOR EXAM	N
CODE CLASS	2	EXAM ITEM	F-1,2,3,4		DESIGN SPEC	NMP2-P301N
TYPE OF SUPPORT/COMP MKNO		EXAM CAT	F-C		INSTALL SPEC	NMP2-P301J
PIPE X		EXAM METHOD	VT-3,4		RELIEF REQ	N
SNUBBER		EXAM PROCEDURE	LTR		REMARKS	
INT ATT		ISO DWG	066-010			
VESSEL		WELDED ATTACH	N			
HEX		LOCAT BUILD/ELEV	NAB	206		
SUPPORT NO	2RHSPSSH751A2	VALVE			ACCESS/INACCESS	A
SYSTEM CODE	RHS	PUMP			HIGH RAD ZONE	
BZ SUPPORT DWG	71ABD	EXAM CODE	1980 W80		REMOVE FOR EXAM	N
CODE CLASS	2	EXAM ITEM	F-1,2,3,4		DESIGN SPEC	NMP2-P301N
TYPE OF SUPPORT/COMP MKNO		EXAM CAT	F-C		INSTALL SPEC	NMP2-P301J
PIPE X		EXAM METHOD	VT-3,4		RELIEF REQ	N
SNUBBER		EXAM PROCEDURE	LTR		REMARKS	
INT ATT		ISO DWG	066-014			
VESSEL		WELDED ATTACH	N			
HEX		LOCAT BUILD/ELEV	NAB	201		

SUPPORT NO	2RHSPSSH794A2	VALVE			ACCESS/INACCESS	A
SYSTEM CODE	RHS	PUMP			HIGH RAD ZONE	
BZ SUPPORT DWG	71ACP	EXAM CODE	1980 W80		REMOVE FOR EXAM	N
CODE CLASS	2	EXAM ITEM	F-1,2,3,4		DESIGN SPEC	NMP2-P301N
TYPE OF SUPPORT/COMP MKNO		EXAM CAT	F-B,C		INSTALL SPEC	NMP2-P301J
PIPE	X	EXAM METHOD	VT-3,4		RELIEF REQ	N
SNUBBER		EXAM PROCEDURE	LTR		REMARKS	
INT ATT		ISO DWG	066-031			
VESSEL		WELDED ATTACH	Y			
HEX		LOCAT BUILD/ELEV	SEC CONT	283		

SUPPORT NO	2RHSPSSH851A2	VALVE			ACCESS/INACCESS	A
SYSTEM CODE	RHS	PUMP			HIGH RAD ZONE	
BZ SUPPORT DWG	71AEP	EXAM CODE	1980 W80		REMOVE FOR EXAM	N
CODE CLASS	2	EXAM ITEM	F-1,2,3,4		DESIGN SPEC	NMP2-P301N
TYPE OF SUPPORT/COMP MKNO		EXAM CAT	F-B,C		INSTALL SPEC	NMP2-P301J
PIPE	X	EXAM METHOD	VT-3,4		RELIEF REQ	N
SNUBBER		EXAM PROCEDURE	LTR		REMARKS	
INT ATT		ISO DWG	066-031			
VESSEL		WELDED ATTACH	N			
HEX		LOCAT BUILD/ELEV	SEC CONT	292		

SUPPORT NO	2RHSPSSH865A2	VALVE			ACCESS/INACCESS	A
SYSTEM CODE	RHS	PUMP			HIGH RAD ZONE	
BZ SUPPORT DWG	71AFL	EXAM CODE	1980 W80		REMOVE FOR EXAM	N
CODE CLASS	2	EXAM ITEM	F-1,2,3,4		DESIGN SPEC	NMP2-P301N
TYPE OF SUPPORT/COMP MKNO		EXAM CAT	F-B,C		INSTALL SPEC	NMP2-P301J
PIPE	X	EXAM METHOD	VT-3,4		RELIEF REQ	N
SNUBBER		EXAM PROCEDURE	LTR		REMARKS	
INT ATT		ISO DWG	066-031			
VESSEL		WELDED ATTACH	N			
HEX		LOCAT BUILD/ELEV	SEC CONT	292		

SUPPORT NO	2RHSPSSH877A2	VALVE			ACCESS/INACCESS	A
SYSTEM CODE	RHS	PUMP			HIGH RAD ZONE	
BZ SUPPORT DWG	71AFT	EXAM CODE	1980 W80		REMOVE FOR EXAM	N
CODE CLASS	2	EXAM ITEM	F-1,2,3,4		DESIGN SPEC	NMP2-P301N
TYPE OF SUPPORT/COMP MKNO		EXAM CAT	F-B,C		INSTALL SPEC	NMP2-P301J
PIPE	X	EXAM METHOD	VT-3,4		RELIEF REQ	N
SNUBBER		EXAM PROCEDURE	LTR		REMARKS	
INT ATT		ISO DWG	066-013			
VESSEL		WELDED ATTACH	Y			
HEX		LOCAT BUILD/ELEV	SEC CONT	195		

SUPPORT NO	2RHSPSSH891A2	VALVE			ACCESS/INACCESS	A
SYSTEM CODE	RHS	PUMP			HIGH RAD ZONE	
BZ SUPPORT DWG	71AGH	EXAM CODE	1980 W80		REMOVE FOR EXAM	N
CODE CLASS	2	EXAM ITEM	F-1,2,3,4		DESIGN SPEC	NMP2-P301N
TYPE OF SUPPORT/COMP MKNO		EXAM CAT	F-B,C		INSTALL SPEC	NMP2-P301J
PIPE	X	EXAM METHOD	VT-3,4		RELIEF REQ	N
SNUBBER		EXAM PROCEDURE	LTR		REMARKS	
INT ATT		ISO DWG	066-031			
VESSEL		WELDED ATTACH	N			
HEX		LOCAT BUILD/ELEV	SEC CONT	283		

SUPPORT NO	2RHSPSSH932A2		VALVE			ACCESS/INACCESS	A
SYSTEM CODE	RHS		PUMP			HIGH RAD ZONE	
BZ SUPPORT DWG	71AHS	EXAM CODE		1980 W80		REMOVE FOR EXAM	N
CODE CLASS	2	EXAM ITEM		F-1,2,3,4		DESIGN SPEC	NMP2-P301N
TYPE OF SUPPORT/COMP	MKNO	EXAM CAT		F-C		INSTALL SPEC	NMP2-P301J
PIPE	X	EXAM METHOD		VT-3,4		RELIEF REQ	N
SNUBBER		EXAM PROCEDURE		LTR		REMARKS	
INT ATT		ISO DWG		066-047			
VESSEL		WELDED ATTACH		N			
HEX		LOCAT BUILD/ELEV	SEC CONT		290		
SUPPORT NO	2RHSPSSP021A2		VALVE			ACCESS/INACCESS	A
SYSTEM CODE	RHS		PUMP			HIGH RAD ZONE	N
BZ SUPPORT DWG	71AD	EXAM CODE		1980 W80		REMOVE FOR EXAM	Y
CODE CLASS	2	EXAM ITEM		F-1,2,3,4		DESIGN SPEC	NMP2-P301N
TYPE OF SUPPORT/COMP	MKNO	EXAM CAT		F-B,C		INSTALL SPEC	NMP2-P301J
PIPE	X	EXAM METHOD		VT-3,4		RELIEF REQ	N
SNUBBER	X	EXAM PROCEDURE		LTR		REMARKS	DR=1
INT ATT		ISO DWG		066-017			
VESSEL		WELDED ATTACH		N			
HEX		LOCAT BUILD/ELEV	SEC CONT		206		
SUPPORT NO	2RHSPSSP033A2		VALVE			ACCESS/INACCESS	A
SYSTEM CODE	RHS		PUMP			HIGH RAD ZONE	Y
BZ SUPPORT DWG	71AR	EXAM CODE		1980 W80		REMOVE FOR EXAM	Y
CODE CLASS	2	EXAM ITEM		F-1,2,3,4		DESIGN SPEC	NMP2-P301N
TYPE OF SUPPORT/COMP	MKNO	EXAM CAT		F-C		INSTALL SPEC	NMP2-P301J
PIPE	X	EXAM METHOD		VT-3,4		RELIEF REQ	N
SNUBBER	X	EXAM PROCEDURE		LTR		REMARKS	DR=3
INT ATT		ISO DWG		066-026			
VESSEL		WELDED ATTACH		N			
HEX		LOCAT BUILD/ELEV	SEC CONT		186		
SUPPORT NO	2RHSPSSP034A2		VALVE			ACCESS/INACCESS	A
SYSTEM CODE	RHS		PUMP			HIGH RAD ZONE	Y
BZ SUPPORT DWG	71AS	EXAM CODE		1980 W80		REMOVE FOR EXAM	Y
CODE CLASS	2	EXAM ITEM		F-1,2,3,4		DESIGN SPEC	NMP2-P301N
TYPE OF SUPPORT/COMP	MKNO	EXAM CAT		F-B,C		INSTALL SPEC	NMP2-P301J
PIPE	X	EXAM METHOD		VT-3,4		RELIEF REQ	N
SNUBBER	X	EXAM PROCEDURE		LTR		REMARKS	DR=3
INT ATT		ISO DWG		066-026			
VESSEL		WELDED ATTACH		N			
HEX		LOCAT BUILD/ELEV	SEC CONT		184		
SUPPORT NO	2RHSPSSP041A2		VALVE			ACCESS/INACCESS	A
SYSTEM CODE	RHS		PUMP			HIGH RAD ZONE	Y
BZ SUPPORT DWG	71AZ	EXAM CODE		1980 W80		REMOVE FOR EXAM	Y
CODE CLASS	2	EXAM ITEM		F-1,2,3,4		DESIGN SPEC	NMP2-P301N
TYPE OF SUPPORT/COMP	MKNO	EXAM CAT		F-B,C		INSTALL SPEC	NMP2-P301J
PIPE	X	EXAM METHOD		VT-3,4		RELIEF REQ	N
SNUBBER	X	EXAM PROCEDURE		LTR		REMARKS	DR=3
INT ATT		ISO DWG		066-025			
VESSEL		WELDED ATTACH		N			
HEX		LOCAT BUILD/ELEV	SEC CONT		182		

SUPPORT NO	2RHSPSSP044A2	VALVE			ACCESS/INACCESS	A
SYSTEM CODE	RHS	PUMP			HIGH RAD ZONE	Y
BZ SUPPORT DWG	71BC	EXAM CODE	1980 W80		REMOVE FOR EXAM	Y
CODE CLASS	2	EXAM ITEM	F-1,2,3,4		DESIGN SPEC	NMP2-P301N
TYPE OF SUPPORT/COMP MKNO		EXAM CAT	F-B,C		INSTALL SPEC	NMP2-P301J
PIPE	X	EXAM METHOD	VT-3,4		RELIEF REQ	N
SNUBBER	X	EXAM PROCEDURE	LTR		REMARKS	DR=3
INT ATT		ISO DWG	066-025			
VESSEL		WELDED ATTACH	N			
HEX		LOCAT BUILD/ELEV	SEC CONT	182		
SUPPORT NO	2RHSPSSP045A2	VALVE			ACCESS/INACCESS	A
SYSTEM CODE	RHS	PUMP			HIGH RAD ZONE	Y
BZ SUPPORT DWG	71BD	EXAM CODE	1980 W80		REMOVE FOR EXAM	Y
CODE CLASS	2	EXAM ITEM	F-1,2,3,4		DESIGN SPEC	NMP2-P301N
TYPE OF SUPPORT/COMP MKNO		EXAM CAT	F-B,C		INSTALL SPEC	NMP2-P301J
PIPE	X	EXAM METHOD	VT-3,4		RELIEF REQ	N
SNUBBER	X	EXAM PROCEDURE	LTR		REMARKS	DR=3
INT ATT		ISO DWG	066-026			
VESSEL		WELDED ATTACH	N			
HEX		LOCAT BUILD/ELEV	SEC CONT	186		
SUPPORT NO	2RHSPSSP049A2	VALVE			ACCESS/INACCESS	A
SYSTEM CODE	RHS	PUMP			HIGH RAD ZONE	Y
BZ SUPPORT DWG	71BH	EXAM CODE	1980 W80		REMOVE FOR EXAM	Y
CODE CLASS	2	EXAM ITEM	F-1,2,3,4		DESIGN SPEC	NMP2-P301N
TYPE OF SUPPORT/COMP MKNO		EXAM CAT	F-B,C		INSTALL SPEC	NMP2-P301J
PIPE	X	EXAM METHOD	VT-3,4		RELIEF REQ	N
SNUBBER	X	EXAM PROCEDURE	LTR		REMARKS	DR=3
INT ATT		ISO DWG	066-027			
VESSEL		WELDED ATTACH	N			
HEX		LOCAT BUILD/ELEV	SEC CONT	182		
SUPPORT NO	2RHSPSSP094A2	VALVE			ACCESS/INACCESS	A
SYSTEM CODE	RHS	PUMP			HIGH RAD ZONE	Y
BZ SUPPORT DWG	71DE	EXAM CODE	1980 W80		REMOVE FOR EXAM	Y
CODE CLASS	2	EXAM ITEM	F-1,2,3,4		DESIGN SPEC	NMP2-P301N
TYPE OF SUPPORT/COMP MKNO		EXAM CAT	F-B,C		INSTALL SPEC	NMP2-P301J
PIPE	X	EXAM METHOD	VT-3,4		RELIEF REQ	N
SNUBBER	X	EXAM PROCEDURE	LTR		REMARKS	DR=3
INT ATT		ISO DWG	066-014			
VESSEL		WELDED ATTACH	N			
HEX		LOCAT BUILD/ELEV	NAB	201		
SUPPORT NO	2RHSPSSP1000A2	VALVE			ACCESS/INACCESS	A
SYSTEM CODE	RHS	PUMP			HIGH RAD ZONE	N
BZ SUPPORT DWG	71ALC	EXAM CODE	1980 W80		REMOVE FOR EXAM	Y
CODE CLASS	2	EXAM ITEM	F-1,2,3,4		DESIGN SPEC	NMP2-P301N
TYPE OF SUPPORT/COMP MKNO		EXAM CAT	F-C		INSTALL SPEC	NMP2-P301J
PIPE	X	EXAM METHOD	VT-3,4		RELIEF REQ	N
SNUBBER	X	EXAM PROCEDURE	LTR		REMARKS	DR=1
INT ATT		ISO DWG	066-060			
VESSEL		WELDED ATTACH	N			
HEX		LOCAT BUILD/ELEV	SEC CONT	244		

SUPPORT NO	2RHSPSSP1001A2	VALVE			ACCESS/INACCESS	A
SYSTEM CODE	RHS	PUMP			HIGH RAD ZONE	Y
BZ SUPPORT DWG	71ALD	EXAM CODE	1980 W80		REMOVE FOR EXAM	Y
CODE CLASS	2	EXAM ITEM	F-1,2,3,4		DESIGN SPEC	NMP2-P301N
TYPE OF SUPPORT/COMP MKNO		EXAM CAT	F-B,C		INSTALL SPEC	NMP2-P301J
PIPE	X	EXAM METHOD	VT-3,4		RELIEF REQ	N
SNUBBER	X	EXAM PROCEDURE	LTR		REMARKS	DR=3
INT ATT		ISO DWG	066-019			
VESSEL		WELDED ATTACH	N			
HEX		LOCAT BUILD/ELEV	SEC CONT	251		
SUPPORT NO	2RHSPSSP1005A2	VALVE			ACCESS/INACCESS	A
SYSTEM CODE	RHS	PUMP			HIGH RAD ZONE	Y
BZ SUPPORT DWG	71ALH	EXAM CODE	1980 W80		REMOVE FOR EXAM	Y
CODE CLASS	2	EXAM ITEM	F-1,2,3,4		DESIGN SPEC	NMP2-P301N
TYPE OF SUPPORT/COMP MKNO		EXAM CAT	F-B,C		INSTALL SPEC	NMP2-P301J
PIPE	X	EXAM METHOD	VT-3,4		RELIEF REQ	N
SNUBBER	X	EXAM PROCEDURE	LTR		REMARKS	DR=2
INT ATT		ISO DWG	066-036			
VESSEL		WELDED ATTACH	N			
HEX		LOCAT BUILD/ELEV	SEC CONT	227		
SUPPORT NO	2RHSPSSP1016A2	VALVE			ACCESS/INACCESS	A
SYSTEM CODE	RHS	PUMP			HIGH RAD ZONE	Y
BZ SUPPORT DWG	71ALG	EXAM CODE	1980 W80		REMOVE FOR EXAM	Y
CODE CLASS	2	EXAM ITEM	F-1,2,3,4		DESIGN SPEC	NMP2-P301N
TYPE OF SUPPORT/COMP MKNO		EXAM CAT	F-B,C		INSTALL SPEC	NMP2-P301J
PIPE	X	EXAM METHOD	VT-3,4		RELIEF REQ	N
SNUBBER	X	EXAM PROCEDURE	LTR		REMARKS	DR=2
INT ATT		ISO DWG	066-047			
VESSEL		WELDED ATTACH	N			
HEX		LOCAT BUILD/ELEV	SEC CONT	292		
SUPPORT NO	2RHSPSSP1020A2	VALVE			ACCESS/INACCESS	A
SYSTEM CODE	RHS	PUMP			HIGH RAD ZONE	Y
BZ SUPPORT DWG	71ALT	EXAM CODE	1980 W80		REMOVE FOR EXAM	Y
CODE CLASS	2	EXAM ITEM	F-1,2,3,4		DESIGN SPEC	NMP2-P301N
TYPE OF SUPPORT/COMP MKNO		EXAM CAT	F-B,C		INSTALL SPEC	NMP2-P301J
PIPE	X	EXAM METHOD	VT-3,4		RELIEF REQ	N
SNUBBER	X	EXAM PROCEDURE	LTR		REMARKS	DR=2
INT ATT		ISO DWG	066-058			
VESSEL		WELDED ATTACH	N			
HEX		LOCAT BUILD/ELEV	SEC CONT	231		
SUPPORT NO	2RHSPSSP1021A2	VALVE			ACCESS/INACCESS	A
SYSTEM CODE	RHS	PUMP			HIGH RAD ZONE	Y
BZ SUPPORT DWG	71ALT	EXAM CODE	1980 W80		REMOVE FOR EXAM	Y
CODE CLASS	2	EXAM ITEM	F-1,2,3,4		DESIGN SPEC	NMP2-P301N
TYPE OF SUPPORT/COMP MKNO		EXAM CAT	F-C		INSTALL SPEC	NMP2-P301J
PIPE	X	EXAM METHOD	VT-3,4		RELIEF REQ	N
SNUBBER	X	EXAM PROCEDURE	LTR		REMARKS	DR=2
INT ATT		ISO DWG	066-058			
VESSEL		WELDED ATTACH	N			
HEX		LOCAT BUILD/ELEV	SEC CONT	231		

SUPPORT NO	2RHSPSSP1028A2	VALVE			ACCESS/INACCESS	A
SYSTEM CODE	RHS	PUMP			HIGH RAD ZONE	Y
BZ SUPPORT DWG	13ALW	EXAM CODE	1980 W80		REMOVE FOR EXAM	Y
CODE CLASS	2	EXAM ITEM	F-1,2,3,4		DESIGN SPEC	NMP2-P301N
TYPE OF SUPPORT/COMP MKNO		EXAM CAT	F-B,C		INSTALL SPEC	NMP2-P301J
PIPE	X	EXAM METHOD	VT-3,4		RELIEF REQ	N
SNUBBER	X	EXAM PROCEDURE	LTR		REMARKS	DR=2
INT ATT		ISO DWG	066-010			
VESSEL		WELDED ATTACH	N			
HEX		LOCAT BUILD/ELEV	SEC CONT	190		
SUPPORT NO	2RHSPSSP1030A2	VALVE			ACCESS/INACCESS	A
SYSTEM CODE	RHS	PUMP			HIGH RAD ZONE	Y
BZ SUPPORT DWG	71ALY	EXAM CODE	1980 W80		REMOVE FOR EXAM	Y
CODE CLASS	2	EXAM ITEM	F-1,2,3,4		DESIGN SPEC	NMP2-P301N
TYPE OF SUPPORT/COMP MKNO		EXAM CAT	F-B,C		INSTALL SPEC	NMP2-P301J
PIPE	X	EXAM METHOD	VT-3,4		RELIEF REQ	N
SNUBBER	X	EXAM PROCEDURE	LTR		REMARKS	DR=3
INT ATT		ISO DWG	066-021			
VESSEL		WELDED ATTACH	N			
HEX		LOCAT BUILD/ELEV	SEC CONT	229		
SUPPORT NO	2RHSPSSP1035A2	VALVE			ACCESS/INACCESS	A
SYSTEM CODE	RHS	PUMP			HIGH RAD ZONE	Y
BZ SUPPORT DWG	71AMD	EXAM CODE	1980 W80		REMOVE FOR EXAM	Y
CODE CLASS	2	EXAM ITEM	F-1,2,3,4		DESIGN SPEC	NMP2-P301N
TYPE OF SUPPORT/COMP MKNO		EXAM CAT	F-C		INSTALL SPEC	NMP2-P301J
PIPE	X	EXAM METHOD	VT-3,4		RELIEF REQ	N
SNUBBER	X	EXAM PROCEDURE	LTR		REMARKS	DR=3
INT ATT		ISO DWG	066-057			
VESSEL		WELDED ATTACH	N			
HEX		LOCAT BUILD/ELEV	SEC CONT	251		
SUPPORT NO	2RHSPSSP1054A2	VALVE			ACCESS/INACCESS	A
SYSTEM CODE	RHS	PUMP			HIGH RAD ZONE	Y
BZ SUPPORT DWG	71AMV	EXAM CODE	1980 W80		REMOVE FOR EXAM	Y
CODE CLASS	2	EXAM ITEM	F-1,2,3,4		DESIGN SPEC	NMP2-P301N
TYPE OF SUPPORT/COMP MKNO		EXAM CAT	F-B,C		INSTALL SPEC	NMP2-P301J
PIPE	X	EXAM METHOD	VT-3,4		RELIEF REQ	N
SNUBBER	X	EXAM PROCEDURE	LTR		REMARKS	DR=3
INT ATT		ISO DWG	066-021			
VESSEL		WELDED ATTACH	Y			
HEX		LOCAT BUILD/ELEV	SEC CONT	229		
SUPPORT NO	2RHSPSSP1059A2	VALVE			ACCESS/INACCESS	A
SYSTEM CODE	RHS	PUMP			HIGH RAD ZONE	Y
BZ SUPPORT DWG	13ALX	EXAM CODE	1980 W80		REMOVE FOR EXAM	Y
CODE CLASS	2	EXAM ITEM	F-1,2,3,4		DESIGN SPEC	NMP2-P301N
TYPE OF SUPPORT/COMP MKNO		EXAM CAT	F-B,C		INSTALL SPEC	NMP2-P301J
PIPE	X	EXAM METHOD	VT-3,4		RELIEF REQ	N
SNUBBER	X	EXAM PROCEDURE	LTR		REMARKS	DR=2
INT ATT		ISO DWG	066-012			
VESSEL		WELDED ATTACH	N			
HEX		LOCAT BUILD/ELEV	SEC CONT	205		

SUPPORT NO	2RHSPSSP1063A2	VALVE			ACCESS/INACCESS	A
SYSTEM CODE	RHS	PUMP			HIGH RAD ZONE	Y
BZ SUPPORT DWG	71ANC	EXAM CODE	1980 W80		REMOVE FOR EXAM	Y
CODE CLASS	2	EXAM ITEM	F-1,2,3,4		DESIGN SPEC	NMP2-P301N
TYPE OF SUPPORT/COMP	MKNO	EXAM CAT	F-B,C		INSTALL SPEC	NMP2-P301J
PIPE	X	EXAM METHOD	VT-3,4		RELIEF REQ	N
SNUBBER	X	EXAM PROCEDURE	LTR		REMARKS	DR=3
INT ATT		ISO DWG	066-019			
VESSEL		WELDED ATTACH	N			
HEX		LOCAT BUILD/ELEV	SEC CONT	294		
SUPPORT NO	2RHSPSSP1074A2	VALVE			ACCESS/INACCESS	A
SYSTEM CODE	RHS	PUMP			HIGH RAD ZONE	Y
BZ SUPPORT DWG	71ANG	EXAM CODE	1980 W80		REMOVE FOR EXAM	Y
CODE CLASS	2	EXAM ITEM	F-1,2,3,4		DESIGN SPEC	NMP2-P301N
TYPE OF SUPPORT/COMP	MKNO	EXAM CAT	F-B,C		INSTALL SPEC	NMP2-P301J
PIPE	X	EXAM METHOD	VT-3,4		RELIEF REQ	N
SNUBBER	X	EXAM PROCEDURE	LTR		REMARKS	DR=3
INT ATT		ISO DWG	066-016			
VESSEL		WELDED ATTACH	N			
HEX		LOCAT BUILD/ELEV	SEC CONT	223		
SUPPORT NO	2RHSPSSP1075A2	VALVE			ACCESS/INACCESS	A
SYSTEM CODE	RHS	PUMP			HIGH RAD ZONE	Y
BZ SUPPORT DWG		EXAM CODE	1980 W80		REMOVE FOR EXAM	Y
CODE CLASS	2	EXAM ITEM	F-1,2,3,4		DESIGN SPEC	NMP2-P301N
TYPE OF SUPPORT/COMP	MKNO	EXAM CAT	F-B,C		INSTALL SPEC	NMP2-P301J
PIPE	X	EXAM METHOD	VT-3,4		RELIEF REQ	N
SNUBBER	X	EXAM PROCEDURE	LTR		REMARKS	DR=3
INT ATT		ISO DWG	066-016			
VESSEL		WELDED ATTACH	N			
HEX		LOCAT BUILD/ELEV	SEC CONT	223		
SUPPORT NO	2RHSPSSP121A2	VALVE			ACCESS/INACCESS	A
SYSTEM CODE	RHS	PUMP			HIGH RAD ZONE	N
BZ SUPPORT DWG	13L	EXAM CODE	1980 W80		REMOVE FOR EXAM	Y
CODE CLASS	2	EXAM ITEM	F-1,2,3,4		DESIGN SPEC	NMP2-P301N
TYPE OF SUPPORT/COMP	MKNO	EXAM CAT	F-C		INSTALL SPEC	NMP2-P301J
PIPE	X	EXAM METHOD	VT-3,4		RELIEF REQ	N
SNUBBER		EXAM PROCEDURE	LTR		REMARKS	DR=1
INT ATT		ISO DWG	066-007			
VESSEL		WELDED ATTACH	N			
HEX		LOCAT BUILD/ELEV	SEC CONT	204		
SUPPORT NO	2RHSPSSP122A2	VALVE			ACCESS/INACCESS	A
SYSTEM CODE	RHS	PUMP			HIGH RAD ZONE	N
BZ SUPPORT DWG	13BC	EXAM CODE	1980 W80		REMOVE FOR EXAM	Y
CODE CLASS	2	EXAM ITEM	F-1,2,3,4		DESIGN SPEC	NMP2-P301N
TYPE OF SUPPORT/COMP	MKNO	EXAM CAT	F-C		INSTALL SPEC	NMP2-P301J
PIPE	X	EXAM METHOD	VT-3,4		RELIEF REQ	N
SNUBBER	X	EXAM PROCEDURE	LTR		REMARKS	DR=1
INT ATT		ISO DWG	066-007			
VESSEL		WELDED ATTACH	N			
HEX		LOCAT BUILD/ELEV	SEC CONT	204		

SUPPORT NO	2RHSPSSP126A2	VALVE			ACCESS/INACCESS	A
SYSTEM CODE	RHS	PUMP			HIGH RAD ZONE	N
BZ SUPPORT DWG	13BD	EXAM CODE	1980 W80		REMOVE FOR EXAM	Y
CODE CLASS	2	EXAM ITEM	F-1,2,3,4		DESIGN SPEC	NMP2-P301N
TYPE OF SUPPORT/COMP	MKNO	EXAM CAT	F-B,C		INSTALL SPEC	NMP2-P301J
PIPE	X	EXAM METHOD	VT-3,4		RELIEF REQ	N
SNUBBER	X	EXAM PROCEDURE	LTR		REMARKS	DR=1
INT ATT		ISO DWG	066-007			
VESSEL		WELDED ATTACH	N			
HEX		LOCAT BUILD/ELEV	SEC CONT	201		

SUPPORT NO	2RHSPSSP127A2	VALVE			ACCESS/INACCESS	A
SYSTEM CODE	RHS	PUMP			HIGH RAD ZONE	N
BZ SUPPORT DWG	13Q	EXAM CODE	1980 W80		REMOVE FOR EXAM	Y
CODE CLASS	2	EXAM ITEM	F-1,2,3,4		DESIGN SPEC	NMP2-P301N
TYPE OF SUPPORT/COMP	MKNO	EXAM CAT	F-C		INSTALL SPEC	NMP2-P301J
PIPE	X	EXAM METHOD	VT-3,4		RELIEF REQ	N
SNUBBER	X	EXAM PROCEDURE	LTR		REMARKS	DR=1
INT ATT		ISO DWG	066-007			
VESSEL		WELDED ATTACH	N			
HEX		LOCAT BUILD/ELEV	SEC CONT	201		

SUPPORT NO	2RHSPSSP152A2	VALVE			ACCESS/INACCESS	A
SYSTEM CODE	RHS	PUMP			HIGH RAD ZONE	Y
BZ SUPPORT DWG	71EX	EXAM CODE	1980 W80		REMOVE FOR EXAM	Y
CODE CLASS	2	EXAM ITEM	F-1,2,3,4		DESIGN SPEC	NMP2-P301N
TYPE OF SUPPORT/COMP	MKNO	EXAM CAT	F-B,C		INSTALL SPEC	NMP2-P301J
PIPE	X	EXAM METHOD	VT-3,4		RELIEF REQ	N
SNUBBER	X	EXAM PROCEDURE	LTR		REMARKS	DR=3
INT ATT		ISO DWG	066-021			
VESSEL		WELDED ATTACH	N			
HEX		LOCAT BUILD/ELEV	SEC CONT	241		

SUPPORT NO	2RHSPSSP172A2	VALVE			ACCESS/INACCESS	A
SYSTEM CODE	RHS	PUMP			HIGH RAD ZONE	N
BZ SUPPORT DWG	13Z	EXAM CODE	1980 W80		REMOVE FOR EXAM	Y
CODE CLASS	2	EXAM ITEM	F-1,2,3,4		DESIGN SPEC	NMP2-P301N
TYPE OF SUPPORT/COMP	MKNO	EXAM CAT	F-B,C		INSTALL SPEC	NMP2-P301J
PIPE	X	EXAM METHOD	VT-3,4		RELIEF REQ	N
SNUBBER	X	EXAM PROCEDURE	LTR		REMARKS	DR=1
INT ATT		ISO DWG	066-005			
VESSEL		WELDED ATTACH	N			
HEX		LOCAT BUILD/ELEV	SEC CONT	190		

SUPPORT NO	2RHSPSSP209A2	VALVE			ACCESS/INACCESS	A
SYSTEM CODE	RHS	PUMP			HIGH RAD ZONE	Y
BZ SUPPORT DWG	13BG	EXAM CODE	1980 W80		REMOVE FOR EXAM	Y
CODE CLASS	2	EXAM ITEM	F-1,2,3,4		DESIGN SPEC	NMP2-P301N
TYPE OF SUPPORT/COMP	MKNO	EXAM CAT	F-B,C		INSTALL SPEC	NMP2-P301J
PIPE	X	EXAM METHOD	VT-3,4		RELIEF REQ	N
SNUBBER	X	EXAM PROCEDURE	LTR		REMARKS	DR=2
INT ATT		ISO DWG	066-012			
VESSEL		WELDED ATTACH	N			
HEX		LOCAT BUILD/ELEV	SEC CONT	201		

SUPPORT NO	2RHSPSSP212A2	VALVE			ACCESS/INACCESS	A
SYSTEM CODE	RHS	PUMP			HIGH RAD ZONE	Y
BZ SUPPORT DWG	13BK	EXAM CODE	1980 W80		REMOVE FOR EXAM	Y
CODE CLASS	2	EXAM ITEM	F-1,2,3,4		DESIGN SPEC	NMP2-P301N
TYPE OF SUPPORT/COMP MKNO		EXAM CAT	F-C		INSTALL SPEC	NMP2-P301J
PIPE	X	EXAM METHOD	VT-3,4		RELIEF REQ	N
SNUBBER	X	EXAM PROCEDURE	LTR		REMARKS	DR=2
INT ATT		ISO DWG	066-012			
VESSEL		WELDED ATTACH	N			
HEX		LOCAT BUILD/ELEV	SEC CONT	201		

SUPPORT NO	2RHSPSSP213A2	VALVE			ACCESS/INACCESS	A
SYSTEM CODE	RHS	PUMP			HIGH RAD ZONE	Y
BZ SUPPORT DWG	13BK	EXAM CODE	1980 W80		REMOVE FOR EXAM	Y
CODE CLASS	2	EXAM ITEM	F-1,2,3,4		DESIGN SPEC	NMP2-P301N
TYPE OF SUPPORT/COMP MKNO		EXAM CAT	F-C		INSTALL SPEC	NMP2-P301J
PIPE	X	EXAM METHOD	VT-3,4		RELIEF REQ	N
SNUBBER	X	EXAM PROCEDURE	LTR		REMARKS	DR=2
INT ATT		ISO DWG	066-012			
VESSEL		WELDED ATTACH	N			
HEX		LOCAT BUILD/ELEV	SEC CONT	201		

SUPPORT NO	2RHSPSSP220A2	VALVE			ACCESS/INACCESS	A
SYSTEM CODE	RHS	PUMP			HIGH RAD ZONE	Y
BZ SUPPORT DWG	71GC	EXAM CODE	1980 W80		REMOVE FOR EXAM	Y
CODE CLASS	2	EXAM ITEM	F-1,2,3,4		DESIGN SPEC	NMP2-P301N
TYPE OF SUPPORT/COMP MKNO		EXAM CAT	F-B,C		INSTALL SPEC	NMP2-P301J
PIPE	X	EXAM METHOD	VT-3,4		RELIEF REQ	N
SNUBBER	X	EXAM PROCEDURE	LTR		REMARKS	DR=2
INT ATT		ISO DWG	066-038			
VESSEL		WELDED ATTACH	N			
HEX		LOCAT BUILD/ELEV	SEC CONT	210		

SUPPORT NO	2RHSPSSP228A2	VALVE			ACCESS/INACCESS	A
SYSTEM CODE	RHS	PUMP			HIGH RAD ZONE	Y
BZ SUPPORT DWG	13BM	EXAM CODE	1980 W80		REMOVE FOR EXAM	Y
CODE CLASS	2	EXAM ITEM	F-1,2,3,4		DESIGN SPEC	NMP2-P301N
TYPE OF SUPPORT/COMP MKNO		EXAM CAT	F-B,C		INSTALL SPEC	NMP2-P301J
PIPE	X	EXAM METHOD	VT-3,4		RELIEF REQ	N
SNUBBER	X	EXAM PROCEDURE	LTR		REMARKS	DR=2
INT ATT		ISO DWG	066-005			
VESSEL		WELDED ATTACH	N			
HEX		LOCAT BUILD/ELEV	SEC CONT	227		

SUPPORT NO	2RHSPSSP230A2	VALVE			ACCESS/INACCESS	A
SYSTEM CODE	RHS	PUMP			HIGH RAD ZONE	Y
BZ SUPPORT DWG	13BP	EXAM CODE	1980 W80		REMOVE FOR EXAM	Y
CODE CLASS	2	EXAM ITEM	F-1,2,3,4		DESIGN SPEC	NMP2-P301N
TYPE OF SUPPORT/COMP MKNO		EXAM CAT	F-B,C		INSTALL SPEC	NMP2-P301J
PIPE	X	EXAM METHOD	VT-3,4		RELIEF REQ	N
SNUBBER	X	EXAM PROCEDURE	LTR		REMARKS	DR=2
INT ATT		ISO DWG	066-005			
VESSEL		WELDED ATTACH	N			
HEX		LOCAT BUILD/ELEV	SEC CONT	233		

SUPPORT NO	2RHSPSSP241A2	VALVE		ACCESS/INACCESS	A
SYSTEM CODE	RHS	PUMP		HIGH RAD ZONE	Y
BZ SUPPORT DWG	71GN	EXAM CODE	1980 W80	REMOVE FOR EXAM	Y
CODE CLASS	2	EXAM ITEM	F-1,2,3,4	DESIGN SPEC	NMP2-P301N
TYPE OF SUPPORT/COMP MKNO		EXAM CAT	F-B,C	INSTALL SPEC	NMP2-P301J
PIPE	X	EXAM METHOD	VT-3,4	RELIEF REQ	N
SNUBBER	X	EXAM PROCEDURE	LTR	REMARKS	DR=2
INT ATT		ISO DWG	066-020		
VESSEL		WELDED ATTACH	Y		
HEX		LOCAT BUILD/ELEV SEC CONT	203		

SUPPORT NO	2RHSPSSP242A2	VALVE		ACCESS/INACCESS	A
SYSTEM CODE	RHS	PUMP		HIGH RAD ZONE	Y
BZ SUPPORT DWG	71GP	EXAM CODE	1980 W80	REMOVE FOR EXAM	Y
CODE CLASS	2	EXAM ITEM	F-1,2,3,4	DESIGN SPEC	NMP2-P301N
TYPE OF SUPPORT/COMP MKNO		EXAM CAT	F-C	INSTALL SPEC	NMP2-P301J
PIPE	X	EXAM METHOD	VT-3,4	RELIEF REQ	N
SNUBBER	X	EXAM PROCEDURE	LTR	REMARKS	DR=3
INT ATT		ISO DWG	066-020		
VESSEL		WELDED ATTACH	N		
HEX		LOCAT BUILD/ELEV SEC CONT	229		

SUPPORT NO	2RHSPSSP245A2	VALVE		ACCESS/INACCESS	A
SYSTEM CODE	RHS	PUMP		HIGH RAD ZONE	Y
BZ SUPPORT DWG	71GS	EXAM CODE	1980 W80	REMOVE FOR EXAM	Y
CODE CLASS	2	EXAM ITEM	F-1,2,3,4	DESIGN SPEC	NMP2-P301N
TYPE OF SUPPORT/COMP MKNO		EXAM CAT	F-B,C	INSTALL SPEC	NMP2-P301J
PIPE	X	EXAM METHOD	VT-3,4	RELIEF REQ	N
SNUBBER	X	EXAM PROCEDURE	LTR	REMARKS	DR=3
INT ATT		ISO DWG	066-026		
VESSEL		WELDED ATTACH	N		
HEX		LOCAT BUILD/ELEV SEC CONT	294		

SUPPORT NO	2RHSPSSP248A2	VALVE		ACCESS/INACCESS	A
SYSTEM CODE	RHS	PUMP		HIGH RAD ZONE	Y
BZ SUPPORT DWG	71GV	EXAM CODE	1980 W80	REMOVE FOR EXAM	Y
CODE CLASS	2	EXAM ITEM	F-1,2,3,4	DESIGN SPEC	NMP2-P301N
TYPE OF SUPPORT/COMP MKNO		EXAM CAT	F-B,C	INSTALL SPEC	NMP2-P301J
PIPE	X	EXAM METHOD	VT-3,4	RELIEF REQ	N
SNUBBER	X	EXAM PROCEDURE	LTR	REMARKS	DR=3
INT ATT		ISO DWG	066-026		
VESSEL		WELDED ATTACH	N		
HEX		LOCAT BUILD/ELEV SEC CONT	292		

SUPPORT NO	2RHSPSSP256A2	VALVE		ACCESS/INACCESS	A
SYSTEM CODE	RHS	PUMP		HIGH RAD ZONE	Y
BZ SUPPORT DWG	71HD	EXAM CODE	1980 W80	REMOVE FOR EXAM	Y
CODE CLASS	2	EXAM ITEM	F-1,2,3,4	DESIGN SPEC	NMP2-P301N
TYPE OF SUPPORT/COMP MKNO		EXAM CAT	F-B,C	INSTALL SPEC	NMP2-P301J
PIPE	X	EXAM METHOD	VT-3,4	RELIEF REQ	N
SNUBBER	X	EXAM PROCEDURE	LTR	REMARKS	DR=3
INT ATT		ISO DWG	066-038		
VESSEL		WELDED ATTACH	N		
HEX		LOCAT BUILD/ELEV SEC CONT	210		

SUPPORT NO	2RHSPSSP257A2	VALVE			ACCESS/INACCESS	A
SYSTEM CODE	RHS	PUMP			HIGH RAD ZONE	Y
BZ SUPPORT DWG	13BX	EXAM CODE	1980 W80		REMOVE FOR EXAM	Y
CODE CLASS	2	EXAM ITEM	F-1,2,3,4		DESIGN SPEC	NMP2-P301N
TYPE OF SUPPORT/COMP MKNO		EXAM CAT	F-B,C		INSTALL SPEC	NMP2-P301J
PIPE	X	EXAM METHOD	VT-3,4		RELIEF REQ	N
SNUBBER	X	EXAM PROCEDURE	LTR		REMARKS	DR=2
INT ATT		ISO DWG	066-009			
VESSEL		WELDED ATTACH	N			
HEX		LOCAT BUILD/ELEV	SEC CONT	234		
SUPPORT NO	2RHSPSSP258A2	VALVE			ACCESS/INACCESS	A
SYSTEM CODE	RHS	PUMP			HIGH RAD ZONE	Y
BZ SUPPORT DWG	13BY	EXAM CODE	1980 W80		REMOVE FOR EXAM	Y
CODE CLASS	2	EXAM ITEM	F-1,2,3,4		DESIGN SPEC	NMP2-P301N
TYPE OF SUPPORT/COMP MKNO		EXAM CAT	F-C		INSTALL SPEC	NMP2-P301J
PIPE	X	EXAM METHOD	VT-3,4		RELIEF REQ	N
SNUBBER	X	EXAM PROCEDURE	LTR		REMARKS	DR=2
INT ATT		ISO DWG	066-009			
VESSEL		WELDED ATTACH	N			
HEX		LOCAT BUILD/ELEV	SEC CONT	233		
SUPPORT NO	2RHSPSSP263A2	VALVE			ACCESS/INACCESS	A
SYSTEM CODE	RHS	PUMP			HIGH RAD ZONE	Y
BZ SUPPORT DWG	71HE	EXAM CODE	1980 W80		REMOVE FOR EXAM	Y
CODE CLASS	2	EXAM ITEM	F-1,2,3,4		DESIGN SPEC	NMP2-P301N
TYPE OF SUPPORT/COMP MKNO		EXAM CAT	F-B,C		INSTALL SPEC	NMP2-P301J
PIPE	X	EXAM METHOD	VT-3,4		RELIEF REQ	N
SNUBBER	X	EXAM PROCEDURE	LTR		REMARKS	DR=3
INT ATT		ISO DWG	066-021			
VESSEL		WELDED ATTACH	N			
HEX		LOCAT BUILD/ELEV	SEC CONT	235		
SUPPORT NO	2RHSPSSP264A2	VALVE			ACCESS/INACCESS	A
SYSTEM CODE	RHS	PUMP			HIGH RAD ZONE	Y
BZ SUPPORT DWG	71HF	EXAM CODE	1980 W80		REMOVE FOR EXAM	Y
CODE CLASS	2	EXAM ITEM	F-1,2,3,4		DESIGN SPEC	NMP2-P301N
TYPE OF SUPPORT/COMP MKNO		EXAM CAT	F-B,C		INSTALL SPEC	NMP2-P301J
PIPE	X	EXAM METHOD	VT-3,4		RELIEF REQ	N
SNUBBER	X	EXAM PROCEDURE	LTR		REMARKS	DR=3
INT ATT		ISO DWG	066-021			
VESSEL		WELDED ATTACH	N			
HEX		LOCAT BUILD/ELEV	SEC CONT	231		
SUPPORT NO	2RHSPSSP267A2	VALVE			ACCESS/INACCESS	A
SYSTEM CODE	RHS	PUMP			HIGH RAD ZONE	Y
BZ SUPPORT DWG	71HJ	EXAM CODE	1980 W80		REMOVE FOR EXAM	Y
CODE CLASS	2	EXAM ITEM	F-1,2,3,4		DESIGN SPEC	NMP2-P301N
TYPE OF SUPPORT/COMP MKNO		EXAM CAT	F-C		INSTALL SPEC	NMP2-P301J
PIPE	X	EXAM METHOD	VT-3,4		RELIEF REQ	N
SNUBBER	X	EXAM PROCEDURE	LTR		REMARKS	DR=3
INT ATT		ISO DWG	066-021			
VESSEL		WELDED ATTACH	N			
HEX		LOCAT BUILD/ELEV	SEC CONT	229		

SUPPORT NO	2RHSPSSP268A2	VALVE		ACCESS/INACCESS	A
SYSTEM CODE	RHS	PUMP		HIGH RAD ZONE	Y
BZ SUPPORT DWG	71HK	EXAM CODE	1980 W80	REMOVE FOR EXAM	Y
CODE CLASS	2	EXAM ITEM	F-1,2,3,4	DESIGN SPEC	NMP2-P301N
TYPE OF SUPPORT/COMP MKNO		EXAM CAT	F-B,C	INSTALL SPEC	NMP2-P301J
PIPE	X	EXAM METHOD	VT-3,4	RELIEF REQ	N
SNUBBER	X	EXAM PROCEDURE	LTR	REMARKS	DR=3
INT ATT		ISO DWG	066-021		
VESSEL		WELDED ATTACH	N		
HEX		LOCAT BUILD/ELEV	SEC CONT 229		

SUPPORT NO	2RHSPSSP269A2	VALVE		ACCESS/INACCESS	A
SYSTEM CODE	RHS	PUMP		HIGH RAD ZONE	Y
BZ SUPPORT DWG	71HL	EXAM CODE	1980 W80	REMOVE FOR EXAM	Y
CODE CLASS	2	EXAM ITEM	F-1,2,3,4	DESIGN SPEC	NMP2-P301N
TYPE OF SUPPORT/COMP MKNO		EXAM CAT	F-B,C	INSTALL SPEC	NMP2-P301J
PIPE	X	EXAM METHOD	VT-3,4	RELIEF REQ	N
SNUBBER	X	EXAM PROCEDURE	LTR	REMARKS	DR=3
INT ATT		ISO DWG	066-021		
VESSEL		WELDED ATTACH	N		
HEX		LOCAT BUILD/ELEV	SEC CONT 222		

SUPPORT NO	2RHSPSSP270A2	VALVE		ACCESS/INACCESS	A
SYSTEM CODE	RHS	PUMP		HIGH RAD ZONE	Y
BZ SUPPORT DWG	71HM	EXAM CODE	1980 W80	REMOVE FOR EXAM	Y
CODE CLASS	2	EXAM ITEM	F-1,2,3,4	DESIGN SPEC	NMP2-P301N
TYPE OF SUPPORT/COMP MKNO		EXAM CAT	F-C	INSTALL SPEC	NMP2-P301J
PIPE	X	EXAM METHOD	VT-3,4	RELIEF REQ	N
SNUBBER	X	EXAM PROCEDURE	LTR	REMARKS	DR=3
INT ATT		ISO DWG	066-021		
VESSEL		WELDED ATTACH	N		
HEX		LOCAT BUILD/ELEV	SEC CONT 221		

SUPPORT NO	2RHSPSSP280A2	VALVE		ACCESS/INACCESS	A
SYSTEM CODE	RHS	PUMP		HIGH RAD ZONE	Y
BZ SUPPORT DWG	71HX	EXAM CODE	1980 W80	REMOVE FOR EXAM	Y
CODE CLASS	2	EXAM ITEM	F-1,2,3,4	DESIGN SPEC	NMP2-P301N
TYPE OF SUPPORT/COMP MKNO		EXAM CAT	F-B,C	INSTALL SPEC	NMP2-P301J
PIPE	X	EXAM METHOD	VT-3,4	RELIEF REQ	N
SNUBBER	X	EXAM PROCEDURE	LTR	REMARKS	DR=3
INT ATT		ISO DWG	066-016		
VESSEL		WELDED ATTACH	N		
HEX		LOCAT BUILD/ELEV	SEC CONT 198		

SUPPORT NO	2RHSPSSP281A2	VALVE		ACCESS/INACCESS	A
SYSTEM CODE	RHS	PUMP		HIGH RAD ZONE	Y
BZ SUPPORT DWG	71HY	EXAM CODE	1980 W80	REMOVE FOR EXAM	Y
CODE CLASS	2	EXAM ITEM	F-1,2,3,4	DESIGN SPEC	NMP2-P301N
TYPE OF SUPPORT/COMP MKNO		EXAM CAT	F-B,C	INSTALL SPEC	NMP2-P301J
PIPE	X	EXAM METHOD	VT-3,4	RELIEF REQ	N
SNUBBER	X	EXAM PROCEDURE	LTR	REMARKS	DR=3
INT ATT		ISO DWG	066-016		
VESSEL		WELDED ATTACH	N		
HEX		LOCAT BUILD/ELEV	SEC CONT 202		

SUPPORT NO	2RHSPSSP282A2	VALVE			ACCESS/INACCESS	A	
SYSTEM CODE	RHS	PUMP			HIGH RAD ZONE	Y	
BZ SUPPORT DWG	71GN	EXAM CODE	1980 W80		REMOVE FOR EXAM	Y.	
CODE CLASS	2	EXAM ITEM	F-1,2,3,4		DESIGN SPEC	NMP2-P301N	
TYPE OF SUPPORT/COMP MKNO		EXAM CAT	F-B,C		INSTALL SPEC	NMP2-P301J	
PIPE	X	EXAM METHOD	VT-3,4		RELIEF REQ	N	
SNUBBER	X	EXAM PROCEDURE	LTR		REMARKS	DR=3	
INT ATT		ISO DWG	066-020				
VESSEL		WELDED ATTACH	Y				
HEX		LOCAT BUILD/ELEV	SEC CONT	203			
SUPPORT NO	2RHSPSSP313A2	VALVE			ACCESS/INACCESS	A	
SYSTEM CODE	RHS	PUMP			HIGH RAD ZONE	Y	
BZ SUPPORT DWG	71KE	EXAM CODE	1980 W80		REMOVE FOR EXAM	Y	
CODE CLASS	2	EXAM ITEM	F-1,2,3,4		DESIGN SPEC	NMP2-P301N	
TYPE OF SUPPORT/COMP MKNO		EXAM CAT	F-B,C		INSTALL SPEC	NMP2-P301J	
PIPE	X	EXAM METHOD	VT-3,4		RELIEF REQ	N	
SNUBBER	X	EXAM PROCEDURE	LTR		REMARKS	DR=3	
INT ATT		ISO DWG	066-013				
VESSEL		WELDED ATTACH	N				
HEX		LOCAT BUILD/ELEV	NAB	192			
SUPPORT NO	2RHSPSSP314A2	VALVE			ACCESS/INACCESS	A	
SYSTEM CODE	RHS	PUMP			HIGH RAD ZONE	Y	
BZ SUPPORT DWG	71KF	EXAM CODE	1980 W80		REMOVE FOR EXAM	Y	
CODE CLASS	2	EXAM ITEM	F-1,2,3,4		DESIGN SPEC	NMP2-P301N	
TYPE OF SUPPORT/COMP MKNO		EXAM CAT	F-C		INSTALL SPEC	NMP2-P301J	
PIPE	X	EXAM METHOD	VT-3,4		RELIEF REQ	N	
SNUBBER	X	EXAM PROCEDURE	LTR		REMARKS	DR=3	
INT ATT		ISO DWG	066-013				
VESSEL		WELDED ATTACH	N				
HEX		LOCAT BUILD/ELEV	NAB	192			
SUPPORT NO	2RHSPSSP315A2	VALVE			ACCESS/INACCESS	A	
SYSTEM CODE	RHS	PUMP			HIGH RAD ZONE	Y	
BZ SUPPORT DWG	71KF	EXAM CODE	1980 W80		REMOVE FOR EXAM	Y	
CODE CLASS	2	EXAM ITEM	F-1,2,3,4		DESIGN SPEC	NMP2-P301N	
TYPE OF SUPPORT/COMP MKNO		EXAM CAT	F-C		INSTALL SPEC	NMP2-P301J	
PIPE	X	EXAM METHOD	VT-3,4		RELIEF REQ	N	
SNUBBER	X	EXAM PROCEDURE	LTR		REMARKS	DR=3	
INT ATT		ISO DWG	066-013				
VESSEL		WELDED ATTACH	N				
HEX		LOCAT BUILD/ELEV	NAB	192			
SUPPORT NO	2RHSPSSP316A2	VALVE			ACCESS/INACCESS	A	
SYSTEM CODE	RHS	PUMP			HIGH RAD ZONE	Y	
BZ SUPPORT DWG	71KH	EXAM CODE	1980 W80		REMOVE FOR EXAM	Y	
CODE CLASS	2	EXAM ITEM	F-1,2,3,4		DESIGN SPEC	NMP2-P301N	
TYPE OF SUPPORT/COMP MKNO		EXAM CAT	F-B,C		INSTALL SPEC	NMP2-P301J	
PIPE	X	EXAM METHOD	VT-3,4		RELIEF REQ	N	
SNUBBER	X	EXAM PROCEDURE	LTR		REMARKS	DR=3	
INT ATT		ISO DWG	066-013				
VESSEL		WELDED ATTACH	N				
HEX		LOCAT BUILD/ELEV	NAB	183			

SUPPORT NO	2RHSPSSP317A2	VALVE		ACCESS/INACCESS	A
SYSTEM CODE	RHS	PUMP		HIGH RAD ZONE	Y
BZ SUPPORT DWG	71KJ	EXAM CODE	1980 W80	REMOVE FOR EXAM	Y
CODE CLASS	2	EXAM ITEM	F-1,2,3,4	DESIGN SPEC	NMP2-P301N
TYPE OF SUPPORT/COMP	MKNO	EXAM CAT	F-B,C	INSTALL SPEC	NMP2-P301J
PIPE	X	EXAM METHOD	VT-3,4	RELIEF REQ	N
SNUBBER	X	EXAM PROCEDURE	LTR	REMARKS	DR=3
INT ATT		ISO DWG	066-020		
VESSEL		WELDED ATTACH	N		
HEX		LOCAT BUILD/ELEV	NAB 186		

SUPPORT NO	2RHSPSSP318A2	VALVE		ACCESS/INACCESS	A
SYSTEM CODE	RHS	PUMP		HIGH RAD ZONE	Y
BZ SUPPORT DWG	71KK	EXAM CODE	1980 W80	REMOVE FOR EXAM	Y
CODE CLASS	2	EXAM ITEM	F-1,2,3,4	DESIGN SPEC	NMP2-P301N
TYPE OF SUPPORT/COMP	MKNO	EXAM CAT	F-B,C	INSTALL SPEC	NMP2-P301J
PIPE	X	EXAM METHOD	VT-3,4	RELIEF REQ	N
SNUBBER	X	EXAM PROCEDURE	LTR	REMARKS	DR=3
INT ATT		ISO DWG	066-020		
VESSEL		WELDED ATTACH	N		
HEX		LOCAT BUILD/ELEV	NAB 185		

SUPPORT NO	2RHSPSSP319A2	VALVE		ACCESS/INACCESS	A
SYSTEM CODE	RHS	PUMP		HIGH RAD ZONE	Y
BZ SUPPORT DWG	71KL	EXAM CODE	1980 W80	REMOVE FOR EXAM	Y
CODE CLASS	2	EXAM ITEM	F-1,2,3,4	DESIGN SPEC	NMP2-P301N
TYPE OF SUPPORT/COMP	MKNO	EXAM CAT	F-B,C	INSTALL SPEC	NMP2-P301J
PIPE	X	EXAM METHOD	VT-3,4	RELIEF REQ	N
SNUBBER	X	EXAM PROCEDURE	LTR	REMARKS	DR=3
INT ATT		ISO DWG	066-020		
VESSEL		WELDED ATTACH	N		
HEX		LOCAT BUILD/ELEV	NAB 189		

SUPPORT NO	2RHSPSSP320A2	VALVE		ACCESS/INACCESS	A
SYSTEM CODE	RHS	PUMP		HIGH RAD ZONE	Y
BZ SUPPORT DWG	71KM	EXAM CODE	1980 W80	REMOVE FOR EXAM	Y
CODE CLASS	2	EXAM ITEM	F-1,2,3,4	DESIGN SPEC	NMP2-P301N
TYPE OF SUPPORT/COMP	MKNO	EXAM CAT	F-B,C	INSTALL SPEC	NMP2-P301J
PIPE	X	EXAM METHOD	VT-3,4	RELIEF REQ	N
SNUBBER	X	EXAM PROCEDURE	LTR	REMARKS	DR=3
INT ATT		ISO DWG	066-013		
VESSEL		WELDED ATTACH	N		
HEX		LOCAT BUILD/ELEV	NAB 181		

SUPPORT NO	2RHSPSSP321A2	VALVE		ACCESS/INACCESS	A
SYSTEM CODE	RHS	PUMP		HIGH RAD ZONE	Y
BZ SUPPORT DWG	71KN	EXAM CODE	1980 W80	REMOVE FOR EXAM	Y
CODE CLASS	2	EXAM ITEM	F-1,2,3,4	DESIGN SPEC	NMP2-P301N
TYPE OF SUPPORT/COMP	MKNO	EXAM CAT	F-B,C	INSTALL SPEC	NMP2-P301J
PIPE	X	EXAM METHOD	VT-3,4	RELIEF REQ	N
SNUBBER	X	EXAM PROCEDURE	LTR	REMARKS	DR=3
INT ATT		ISO DWG	066-013		
VESSEL		WELDED ATTACH	N		
HEX		LOCAT BUILD/ELEV	NAB 177		

SUPPORT NO	2RHSPSSP324A2	VALVE			ACCESS/INACCESS	A
SYSTEM CODE	RHS	PUMP			HIGH RAD ZONE	Y
BZ SUPPORT DWG	71KR	EXAM CODE	1980 W80		REMOVE FOR EXAM	Y
CODE CLASS	2	EXAM ITEM	F-1,2,3,4		DESIGN SPEC	NMP2-P301N
TYPE OF SUPPORT/COMP MKNO		EXAM CAT	F-C		INSTALL SPEC	NMP2-P301J
PIPE	X	EXAM METHOD	VT-3,4		RELIEF REQ	N
SNUBBER	X	EXAM PROCEDURE	LTR		REMARKS	DR=3
INT ATT		ISO DWG	066-018			
VESSEL		WELDED ATTACH	N			
HEX		LOCAT BUILD/ELEV	SEC CONT	294		
SUPPORT NO	2RHSPSSP326A2	VALVE			ACCESS/INACCESS	A
SYSTEM CODE	RHS	PUMP			HIGH RAD ZONE	Y
BZ SUPPORT DWG	71KT	EXAM CODE	1980 W80		REMOVE FOR EXAM	Y
CODE CLASS	2	EXAM ITEM	F-1,2,3,4		DESIGN SPEC	NMP2-P301N
TYPE OF SUPPORT/COMP MKNO		EXAM CAT	F-C		INSTALL SPEC	NMP2-P301J
PIPE	X	EXAM METHOD	VT-3,4		RELIEF REQ	N
SNUBBER	X	EXAM PROCEDURE	LTR		REMARKS	DR=3
INT ATT		ISO DWG	066-018			
VESSEL		WELDED ATTACH	N			
HEX		LOCAT BUILD/ELEV	SEC CONT	289		
SUPPORT NO	2RHSPSSP330A2	VALVE			ACCESS/INACCESS	I
SYSTEM CODE	RHS	PUMP			HIGH RAD ZONE	Y
BZ SUPPORT DWG	71KX	EXAM CODE	1980 W80		REMOVE FOR EXAM	Y
CODE CLASS	2	EXAM ITEM	F-1,2,3,4		DESIGN SPEC	NMP2-P301N
TYPE OF SUPPORT/COMP MKNO		EXAM CAT	F-B,C		INSTALL SPEC	NMP2-P301J
PIPE	X	EXAM METHOD	VT-3,4		RELIEF REQ	N
SNUBBER	X	EXAM PROCEDURE	LTR		REMARKS	DR=2
INT ATT		ISO DWG	066-049			
VESSEL		WELDED ATTACH	Y			
HEX		LOCAT BUILD/ELEV	PRI CONT	303		
SUPPORT NO	2RHSPSSP331A2	VALVE			ACCESS/INACCESS	I
SYSTEM CODE	RHS	PUMP			HIGH RAD ZONE	Y
BZ SUPPORT DWG	71KY	EXAM CODE	1980 W80		REMOVE FOR EXAM	Y
CODE CLASS	2	EXAM ITEM	F-1,2,3,4		DESIGN SPEC	NMP2-P301N
TYPE OF SUPPORT/COMP MKNO		EXAM CAT	F-B,C		INSTALL SPEC	NMP2-P301J
PIPE	X	EXAM METHOD	VT-3,4		RELIEF REQ	N
SNUBBER	X	EXAM PROCEDURE	LTR		REMARKS	DR=2
INT ATT		ISO DWG	066-049			
VESSEL		WELDED ATTACH	N			
HEX		LOCAT BUILD/ELEV	PRI CONT	303		
SUPPORT NO	2RHSPSSP338A2	VALVE			ACCESS/INACCESS	A
SYSTEM CODE	RHS	PUMP			HIGH RAD ZONE	N
BZ SUPPORT DWG	71LE	EXAM CODE	1980 W80		REMOVE FOR EXAM	Y
CODE CLASS	2	EXAM ITEM	F-1,2,3,4		DESIGN SPEC	NMP2-P301N
TYPE OF SUPPORT/COMP MKNO		EXAM CAT	F-B,C		INSTALL SPEC	NMP2-P301J
PIPE	X	EXAM METHOD	VT-3,4		RELIEF REQ	N
SNUBBER	X	EXAM PROCEDURE	LTR		REMARKS	DR=1
INT ATT		ISO DWG	066-057			
VESSEL		WELDED ATTACH	N			
HEX		LOCAT BUILD/ELEV	SEC CONT	280		

SUPPORT NO	2RHSPSSP360A2	VALVE			ACCESS/INACCESS	I
SYSTEM CODE	RHS	PUMP			HIGH RAD ZONE	Y
BZ SUPPORT DWG	71MC	EXAM CODE	1980 W80		REMOVE FOR EXAM	Y
CODE CLASS	2	EXAM ITEM	F-1,2,3,4		DESIGN SPEC	NMP2-P301N
TYPE OF SUPPORT/COMP MKNO		EXAM CAT	F-B,C		INSTALL SPEC	NMP2-P301J
PIPE	X	EXAM METHOD	VT-3,4		RELIEF REQ	N
SNUBBER	X	EXAM PROCEDURE	LTR		REMARKS	DR=2
INT ATT		ISO DWG	066-049			
VESSEL		WELDED ATTACH	N			
HEX		LOCAT BUILD/ELEV	PRI CONT	303		

SUPPORT NO	2RHSPSSP362A2	VALVE			ACCESS/INACCESS	I
SYSTEM CODE	RHS	PUMP			HIGH RAD ZONE	Y
BZ SUPPORT DWG	71ME	EXAM CODE	1980 W80		REMOVE FOR EXAM	Y
CODE CLASS	2	EXAM ITEM	F-1,2,3,4		DESIGN SPEC	NMP2-P301N
TYPE OF SUPPORT/COMP MKNO		EXAM CAT	F-B,C		INSTALL SPEC	NMP2-P301J
PIPE	X	EXAM METHOD	VT-3,4		RELIEF REQ	N
SNUBBER	X	EXAM PROCEDURE	LTR		REMARKS	DR=2
INT ATT		ISO DWG	066-049			
VESSEL		WELDED ATTACH	Y			
HEX		LOCAT BUILD/ELEV	PRI CONT	303		

SUPPORT NO	2RHSPSSP365A2	VALVE			ACCESS/INACCESS	I
SYSTEM CODE	RHS	PUMP			HIGH RAD ZONE	Y
BZ SUPPORT DWG	71MH	EXAM CODE	1980 W80		REMOVE FOR EXAM	Y
CODE CLASS	2	EXAM ITEM	F-1,2,3,4		DESIGN SPEC	NMP2-P301N
TYPE OF SUPPORT/COMP MKNO		EXAM CAT	F-B,C		INSTALL SPEC	NMP2-P301J
PIPE	X	EXAM METHOD	VT-3,4		RELIEF REQ	N
SNUBBER	X	EXAM PROCEDURE	LTR		REMARKS	DR=2
INT ATT		ISO DWG	066-049			
VESSEL		WELDED ATTACH	Y			
HEX		LOCAT BUILD/ELEV	PRI CONT	303		

SUPPORT NO	2RHSPSSP366A2	VALVE			ACCESS/INACCESS	I
SYSTEM CODE	RHS	PUMP			HIGH RAD ZONE	Y
BZ SUPPORT DWG	71MH	EXAM CODE	1980 W80		REMOVE FOR EXAM	Y
CODE CLASS	2	EXAM ITEM	F-1,2,3,4		DESIGN SPEC	NMP2-P301N
TYPE OF SUPPORT/COMP MKNO		EXAM CAT	F-B,C		INSTALL SPEC	NMP2-P301J
PIPE	X	EXAM METHOD	VT-3,4		RELIEF REQ	N
SNUBBER	X	EXAM PROCEDURE	LTR		REMARKS	DR=2
INT ATT		ISO DWG	066-049			
VESSEL		WELDED ATTACH	Y			
HEX		LOCAT BUILD/ELEV	PRI CONT	303		

SUPPORT NO	2RHSPSSP370A2	VALVE			ACCESS/INACCESS	I
SYSTEM CODE	RHS	PUMP			HIGH RAD ZONE	Y
BZ SUPPORT DWG	71MM	EXAM CODE	1980 W80		REMOVE FOR EXAM	Y
CODE CLASS	2	EXAM ITEM	F-1,2,3,4		DESIGN SPEC	NMP2-P301N
TYPE OF SUPPORT/COMP MKNO		EXAM CAT	F-B,C		INSTALL SPEC	NMP2-P301J
PIPE	X	EXAM METHOD	VT-3,4		RELIEF REQ	N
SNUBBER	X	EXAM PROCEDURE	LTR		REMARKS	DR=2
INT ATT		ISO DWG	066-049			
VESSEL		WELDED ATTACH	Y			
HEX		LOCAT BUILD/ELEV	PRI CONT	303		

SUPPORT NO	2RHSPSSP371A2	VALVE			ACCESS/INACCESS	I
SYSTEM CODE	RHS	PUMP			HIGH RAD ZONE	Y
BZ SUPPORT DWG	71MM	EXAM CODE	1980 W80		REMOVE FOR EXAM	Y
CODE CLASS	2	EXAM ITEM	F-1,2,3,4		DESIGN SPEC	NMP2-P301N
TYPE OF SUPPORT/COMP MKNO		EXAM CAT	F-B,C		INSTALL SPEC	NMP2-P301J
PIPE	X	EXAM METHOD	VT-3,4		RELIEF REQ	N
SNUBBER	X	EXAM PROCEDURE	LTR		REMARKS	DR=2
INT ATT		ISO DWG	066-049			
VESSEL		WELDED ATTACH	Y			
HEX		LOCAT BUILD/ELEV	PRI CONT	303		
SUPPORT NO	2RHSPSSP373A2	VALVE			ACCESS/INACCESS	I
SYSTEM CODE	RHS	PUMP			HIGH RAD ZONE	Y
BZ SUPPORT DWG	71MP	EXAM CODE	1980 W80		REMOVE FOR EXAM	Y
CODE CLASS	2	EXAM ITEM	F-1,2,3,4		DESIGN SPEC	NMP2-P301N
TYPE OF SUPPORT/COMP MKNO		EXAM CAT	F-B,C		INSTALL SPEC	NMP2-P301J
PIPE	X	EXAM METHOD	VT-3,4		RELIEF REQ	N
SNUBBER	X	EXAM PROCEDURE	LTR		REMARKS	DR=3
INT ATT		ISO DWG	066-049			
VESSEL		WELDED ATTACH	N			
HEX		LOCAT BUILD/ELEV	PRI CONT	303		
SUPPORT NO	2RHSPSSP376A2	VALVE			ACCESS/INACCESS	I
SYSTEM CODE	RHS	PUMP			HIGH RAD ZONE	Y
BZ SUPPORT DWG	71ME	EXAM CODE	1980 W80		REMOVE FOR EXAM	Y
CODE CLASS	2	EXAM ITEM	F-1,2,3,4		DESIGN SPEC	NMP2-P301N
TYPE OF SUPPORT/COMP MKNO		EXAM CAT	F-B,C		INSTALL SPEC	NMP2-P301J
PIPE	X	EXAM METHOD	VT-3,4		RELIEF REQ	N
SNUBBER	X	EXAM PROCEDURE	LTR		REMARKS	DR=2
INT ATT		ISO DWG	066-049			
VESSEL		WELDED ATTACH	Y			
HEX		LOCAT BUILD/ELEV	PRI CONT	303		
SUPPORT NO	2RHSPSSP389A2	VALVE			ACCESS/INACCESS	A
SYSTEM CODE	RHS	PUMP			HIGH RAD ZONE	Y
BZ SUPPORT DWG	71ND	EXAM CODE	1980 W80		REMOVE FOR EXAM	Y
CODE CLASS	2	EXAM ITEM	F-1,2,3,4		DESIGN SPEC	NMP2-P301N
TYPE OF SUPPORT/COMP MKNO		EXAM CAT	F-B,C		INSTALL SPEC	NMP2-P301J
PIPE	X	EXAM METHOD	VT-3,4		RELIEF REQ	N
SNUBBER	X	EXAM PROCEDURE	LTR		REMARKS	DR=3
INT ATT		ISO DWG	066-018			
VESSEL		WELDED ATTACH	N			
HEX		LOCAT BUILD/ELEV	SEC CONT	283		
SUPPORT NO	2RHSPSSP391A2	VALVE			ACCESS/INACCESS	A
SYSTEM CODE	RHS	PUMP			HIGH RAD ZONE	Y
BZ SUPPORT DWG	71NF	EXAM CODE	1980 W80		REMOVE FOR EXAM	Y
CODE CLASS	2	EXAM ITEM	F-1,2,3,4		DESIGN SPEC	NMP2-P301N
TYPE OF SUPPORT/COMP MKNO		EXAM CAT	F-C		INSTALL SPEC	NMP2-P301J
PIPE	X	EXAM METHOD	VT-3,4		RELIEF REQ	N
SNUBBER	X	EXAM PROCEDURE	LTR		REMARKS	DR=3
INT ATT		ISO DWG	066-019			
VESSEL		WELDED ATTACH	N			
HEX		LOCAT BUILD/ELEV	SEC CONT	275		

SUPPORT NO	2RHSPSSP397A2	VALVE			ACCESS/INACCESS	A
SYSTEM CODE	RHS	PUMP			HIGH RAD ZONE	Y
BZ SUPPORT DWG	71NM	EXAM CODE	1980 W80		REMOVE FOR EXAM	Y
CODE CLASS	2	EXAM ITEM	F-1,2,3,4		DESIGN SPEC	NMP2-P301N
TYPE OF SUPPORT/COMP	MKNO	EXAM CAT	F-B,C		INSTALL SPEC	NMP2-P301J
PIPE	X	EXAM METHOD	VT-3,4		RELIEF REQ	N
SNUBBER	X	EXAM PROCEDURE	LTR		REMARKS	DR=3
INT ATT		ISO DWG	066-032			
VESSEL		WELDED ATTACH	N			
HEX		LOCAT BUILD/ELEV	SEC CONT	234		

SUPPORT NO	2RHSPSSP412A2	VALVE			ACCESS/INACCESS	
SYSTEM CODE	RHS	PUMP			HIGH RAD ZONE	
BZ SUPPORT DWG	71PD	EXAM CODE	1980 W80		REMOVE FOR EXAM	
CODE CLASS	2	EXAM ITEM	F-1,2,3,4		DESIGN SPEC	
TYPE OF SUPPORT/COMP	MKNO	EXAM CAT	F-B,C		INSTALL SPEC	
PIPE	X	EXAM METHOD	VT-3,4		RELIEF REQ	
SNUBBER	X	EXAM PROCEDURE			REMARKS	
INT ATT		ISO DWG				
VESSEL		WELDED ATTACH				
HEX		LOCAT BUILD/ELEV				

SUPPORT NO	2RHSPSSP416A2	VALVE			ACCESS/INACCESS	A
SYSTEM CODE	RHS	PUMP			HIGH RAD ZONE	Y
BZ SUPPORT DWG	71PH	EXAM CODE	1980 W80		REMOVE FOR EXAM	Y
CODE CLASS	2	EXAM ITEM	F-1,2,3,4		DESIGN SPEC	NMP2-P301N
TYPE OF SUPPORT/COMP	MKNO	EXAM CAT	F-B,C		INSTALL SPEC	NMP2-P301J
PIPE	X	EXAM METHOD	VT-3,4		RELIEF REQ	N
SNUBBER	X	EXAM PROCEDURE	LTR		REMARKS	DR=2
INT ATT		ISO DWG	066-041			
VESSEL		WELDED ATTACH	N			
HEX		LOCAT BUILD/ELEV	SEC CONT	228		

SUPPORT NO	2RHSPSSP417A2	VALVE			ACCESS/INACCESS	A
SYSTEM CODE	RHS	PUMP			HIGH RAD ZONE	Y
BZ SUPPORT DWG	71PJ	EXAM CODE	1980 W80		REMOVE FOR EXAM	Y
CODE CLASS	2	EXAM ITEM	F-1,2,3,4		DESIGN SPEC	NMP2-P301N
TYPE OF SUPPORT/COMP	MKNO	EXAM CAT	F-B,C		INSTALL SPEC	NMP2-P301J
PIPE	X	EXAM METHOD	VT-3,4		RELIEF REQ	N
SNUBBER	X	EXAM PROCEDURE	LTR		REMARKS	DR=2
INT ATT		ISO DWG	066-041			
VESSEL		WELDED ATTACH	N			
HEX		LOCAT BUILD/ELEV	SEC CONT	228		

SUPPORT NO	2RHSPSSP425A2	VALVE			ACCESS/INACCESS	I
SYSTEM CODE	RHS	PUMP			HIGH RAD ZONE	Y
BZ SUPPORT DWG	71PT	EXAM CODE	1980 W80		REMOVE FOR EXAM	Y
CODE CLASS	2	EXAM ITEM	F-1,2,3,4		DESIGN SPEC	NMP2-P301N
TYPE OF SUPPORT/COMP	MKNO	EXAM CAT	F-B,C		INSTALL SPEC	NMP2-P301J
PIPE	X	EXAM METHOD	VT-3,4		RELIEF REQ	N
SNUBBER	X	EXAM PROCEDURE	LTR		REMARKS	DR=2
INT ATT		ISO DWG	066-048			
VESSEL		WELDED ATTACH	N			
HEX		LOCAT BUILD/ELEV	PRI CONT	301		

SUPPORT NO	2RHSPSSP479A2		VALVE			ACCESS/INACCESS	A
SYSTEM CODE	RHS		PUMP			HIGH RAD ZONE	Y
BZ SUPPORT DWG	71RN	EXAM CODE		1980 W80		REMOVE FOR EXAM	Y
CODE CLASS	2	EXAM ITEM		F-1,2,3,4		DESIGN SPEC	NMP2-P301N
TYPE OF SUPPORT/COMP	MKNO	EXAM CAT		F-C		INSTALL SPEC	NMP2-P301J
PIPE	X	EXAM METHOD		VT-3,4		RELIEF REQ	N
SNUBBER	X	EXAM PROCEDURE		LTR		REMARKS	DR=3
INT ATT		ISO DWG		066-030			
VESSEL		WELDED ATTACH		N			
HEX		LOCAT BUILD/ELEV		SEC CONT	212		
SUPPORT NO	2RHSPSSP480A2		VALVE			ACCESS/INACCESS	A
SYSTEM CODE	RHS		PUMP			HIGH RAD ZONE	Y
BZ SUPPORT DWG	71RQ	EXAM CODE		1980 W80		REMOVE FOR EXAM	Y
CODE CLASS	2	EXAM ITEM		F-1,2,3,4		DESIGN SPEC	NMP2-P301N
TYPE OF SUPPORT/COMP	MKNO	EXAM CAT		F-B,C		INSTALL SPEC	NMP2-P301J
PIPE	X	EXAM METHOD		VT-3,4		RELIEF REQ	N
SNUBBER	X	EXAM PROCEDURE		LTR		REMARKS	DR=3
INT ATT		ISO DWG		066-027			
VESSEL		WELDED ATTACH		N			
HEX		LOCAT BUILD/ELEV		SEC CONT	226		
SUPPORT NO	2RHSPSSP489A2		VALVE			ACCESS/INACCESS	A
SYSTEM CODE	RHS		PUMP			HIGH RAD ZONE	Y
BZ SUPPORT DWG	71RZ	EXAM CODE		1980 W80		REMOVE FOR EXAM	Y
CODE CLASS	2	EXAM ITEM		F-1,2,3,4		DESIGN SPEC	NMP2-P301N
TYPE OF SUPPORT/COMP	MKNO	EXAM CAT		F-B,C		INSTALL SPEC	NMP2-P301J
PIPE	X	EXAM METHOD		VT-3,4		RELIEF REQ	N
SNUBBER	X	EXAM PROCEDURE		LTR		REMARKS	DR=3
INT ATT		ISO DWG		066-042			
VESSEL		WELDED ATTACH		N			
HEX		LOCAT BUILD/ELEV		SEC CONT	207		
SUPPORT NO	2RHSPSSP491A2		VALVE			ACCESS/INACCESS	A
SYSTEM CODE	RHS		PUMP			HIGH RAD ZONE	Y
BZ SUPPORT DWG	71RS	EXAM CODE		1980 W80		REMOVE FOR EXAM	Y
CODE CLASS	2	EXAM ITEM		F-1,2,3,4		DESIGN SPEC	NMP2-P301N
TYPE OF SUPPORT/COMP	MKNO	EXAM CAT		F-B,C		INSTALL SPEC	NMP2-P301J
PIPE	X	EXAM METHOD		VT-3,4		RELIEF REQ	N
SNUBBER	X	EXAM PROCEDURE		LTR		REMARKS	DR=3
INT ATT		ISO DWG		066-023			
VESSEL		WELDED ATTACH		N			
HEX		LOCAT BUILD/ELEV		SAB	183		
SUPPORT NO	2RHSPSSP495A2		VALVE			ACCESS/INACCESS	A
SYSTEM CODE	RHS		PUMP			HIGH RAD ZONE	Y
BZ SUPPORT DWG	71SD	EXAM CODE		1980 W80		REMOVE FOR EXAM	Y
CODE CLASS	2	EXAM ITEM		F-1,2,3,4		DESIGN SPEC	NMP2-P301N
TYPE OF SUPPORT/COMP	MKNO	EXAM CAT		F-B,C		INSTALL SPEC	NMP2-P301J
PIPE	X	EXAM METHOD		VT-3,4		RELIEF REQ	N
SNUBBER	X	EXAM PROCEDURE		LTR		REMARKS	DR=3
INT ATT		ISO DWG		066-027			
VESSEL		WELDED ATTACH		N			
HEX		LOCAT BUILD/ELEV		SEC CONT	221		

SUPPORT NO	2RHSPSSP497A2	VALVE			ACCESS/INACCESS	A
SYSTEM CODE	RHS	PUMP			HIGH RAD ZONE	Y
BZ SUPPORT DWG	71SF	EXAM CODE	1980 W80		REMOVE FOR EXAM	Y
CODE CLASS	2	EXAM ITEM	F-1,2,3,4		DESIGN SPEC	NMP2-P301N
TYPE OF SUPPORT/COMP MKNO		EXAM CAT	F-B,C		INSTALL SPEC	NMP2-P301J
PIPE	X	EXAM METHOD	VT-3,4		RELIEF REQ	N
SNUBBER	X	EXAM PROCEDURE	LTR		REMARKS	DR=3
INT ATT		ISO DWG	066-021			
VESSEL		WELDED ATTACH	N			
HEX		LOCAT BUILD/ELEV	SEC CONT	196		

SUPPORT NO	2RHSPSSP500A2	VALVE			ACCESS/INACCESS	A
SYSTEM CODE	RHS	PUMP			HIGH RAD ZONE	Y
BZ SUPPORT DWG	71SJ	EXAM CODE	1980 W80		REMOVE FOR EXAM	Y
CODE CLASS	2	EXAM ITEM	F-1,2,3,4		DESIGN SPEC	NMP2-P301N
TYPE OF SUPPORT/COMP MKNO		EXAM CAT	F-B,C		INSTALL SPEC	NMP2-P301J
PIPE	X	EXAM METHOD	VT-3,4		RELIEF REQ	N
SNUBBER	X	EXAM PROCEDURE	LTR		REMARKS	DR=3
INT ATT		ISO DWG	066-021			
VESSEL		WELDED ATTACH	N			
HEX		LOCAT BUILD/ELEV	SEC CONT	196		

SUPPORT NO	2RHSPSSP501A2	VALVE			ACCESS/INACCESS	A
SYSTEM CODE	RHS	PUMP			HIGH RAD ZONE	Y
BZ SUPPORT DWG	71SK	EXAM CODE	1980 W80		REMOVE FOR EXAM	Y
CODE CLASS	2	EXAM ITEM	F-1,2,3,4		DESIGN SPEC	NMP2-P301N
TYPE OF SUPPORT/COMP MKNO		EXAM CAT	F-B,C		INSTALL SPEC	NMP2-P301J
PIPE	X	EXAM METHOD	VT-3,4		RELIEF REQ	N
SNUBBER	X	EXAM PROCEDURE	LTR		REMARKS	DR=3
INT ATT		ISO DWG	066-021			
VESSEL		WELDED ATTACH	N			
HEX		LOCAT BUILD/ELEV	SEC CONT	196		

SUPPORT NO	2RHSPSSP502A2	VALVE			ACCESS/INACCESS	A
SYSTEM CODE	RHS	PUMP			HIGH RAD ZONE	Y
BZ SUPPORT DWG	71SL	EXAM CODE	1980 W80		REMOVE FOR EXAM	Y
CODE CLASS	2	EXAM ITEM	F-1,2,3,4		DESIGN SPEC	NMP2-P301N
TYPE OF SUPPORT/COMP MKNO		EXAM CAT	F-B,C		INSTALL SPEC	NMP2-P301J
PIPE	X	EXAM METHOD	VT-3,4		RELIEF REQ	N
SNUBBER	X	EXAM PROCEDURE	LTR		REMARKS	DR=3
INT ATT		ISO DWG	066-023			
VESSEL		WELDED ATTACH	Y			
HEX		LOCAT BUILD/ELEV	SAB	180		

SUPPORT NO	2RHSPSSP505A2	VALVE			ACCESS/INACCESS	A
SYSTEM CODE	RHS	PUMP			HIGH RAD ZONE	Y
BZ SUPPORT DWG	71SN	EXAM CODE	1980 W80		REMOVE FOR EXAM	Y
CODE CLASS	2	EXAM ITEM	F-1,2,3,4		DESIGN SPEC	NMP2-P301N
TYPE OF SUPPORT/COMP MKNO		EXAM CAT	F-C		INSTALL SPEC	NMP2-P301J
PIPE	X	EXAM METHOD	VT-3,4		RELIEF REQ	N
SNUBBER	X	EXAM PROCEDURE	LTR		REMARKS	DR=3
INT ATT		ISO DWG	066-022			
VESSEL		WELDED ATTACH	N			
HEX		LOCAT BUILD/ELEV	SEC CONT	192		

SUPPORT NO	2RHSPSSP506A2	VALVE			ACCESS/INACCESS	A
SYSTEM CODE	RHS	PUMP			HIGH RAD ZONE	Y
BZ SUPPORT DWG	71SP	EXAM CODE	1980 W80		REMOVE FOR EXAM	Y
CODE CLASS	2	EXAM ITEM	F-1,2,3,4		DESIGN SPEC	NMP2-P301N
TYPE OF SUPPORT/COMP	MKNO	EXAM CAT	F-C		INSTALL SPEC	NMP2-P301J
PIPE	X	EXAM METHOD	VT-3,4		RELIEF REQ	N
SNUBBER	X	EXAM PROCEDURE	LTR		REMARKS	DR=3
INT ATT		ISO DWG	066-023			
VESSEL		WELDED ATTACH	N			
HEX		LOCAT BUILD/ELEV	SEC CONT	192		
SUPPORT NO	2RHSPSSP507A2	VALVE			ACCESS/INACCESS	A
SYSTEM CODE	RHS	PUMP			HIGH RAD ZONE	Y
BZ SUPPORT DWG	71SP	EXAM CODE	1980 W80		REMOVE FOR EXAM	Y
CODE CLASS	2	EXAM ITEM	F-1,2,3,4		DESIGN SPEC	NMP2-P301N
TYPE OF SUPPORT/COMP	MKNO	EXAM CAT	F-B,C		INSTALL SPEC	NMP2-P301J
PIPE	X	EXAM METHOD	VT-3,4		RELIEF REQ	N
SNUBBER	X	EXAM PROCEDURE	LTR		REMARKS	DR=3
INT ATT		ISO DWG	066-023			
VESSEL		WELDED ATTACH	N			
HEX		LOCAT BUILD/ELEV	SEC CONT	192		
SUPPORT NO	2RHSPSSP508A2	VALVE			ACCESS/INACCESS	A
SYSTEM CODE	RHS	PUMP			HIGH RAD ZONE	Y
BZ SUPPORT DWG	71SQ	EXAM CODE	1980 W80		REMOVE FOR EXAM	Y
CODE CLASS	2	EXAM ITEM	F-1,2,3,4		DESIGN SPEC	NMP2-P301N
TYPE OF SUPPORT/COMP	MKNO	EXAM CAT	F-B,C		INSTALL SPEC	NMP2-P301J
PIPE	X	EXAM METHOD	VT-3,4		RELIEF REQ	N
SNUBBER	X	EXAM PROCEDURE	LTR		REMARKS	DR=3
INT ATT		ISO DWG	066-023			
VESSEL		WELDED ATTACH	N			
HEX		LOCAT BUILD/ELEV	SEC CONT	183		
SUPPORT NO	2RHSPSSP509A2	VALVE			ACCESS/INACCESS	A
SYSTEM CODE	RHS	PUMP			HIGH RAD ZONE	Y
BZ SUPPORT DWG	71SR	EXAM CODE	1980 W80		REMOVE FOR EXAM	Y
CODE CLASS	2	EXAM ITEM	F-1,2,3,4		DESIGN SPEC	NMP2-P301N
TYPE OF SUPPORT/COMP	MKNO	EXAM CAT	F-C		INSTALL SPEC	NMP2-P301J
PIPE	X	EXAM METHOD	VT-3,4		RELIEF REQ	N
SNUBBER	X	EXAM PROCEDURE	LTR		REMARKS	DR=3
INT ATT		ISO DWG	066-023			
VESSEL		WELDED ATTACH	N			
HEX		LOCAT BUILD/ELEV	SEC CONT	192		
SUPPORT NO	2RHSPSSP510A2	VALVE			ACCESS/INACCESS	A
SYSTEM CODE	RHS	PUMP			HIGH RAD ZONE	Y
BZ SUPPORT DWG	71SS	EXAM CODE	1980 W80		REMOVE FOR EXAM	Y
CODE CLASS	2	EXAM ITEM	F-1,2,3,4		DESIGN SPEC	NMP2-P301N
TYPE OF SUPPORT/COMP	MKNO	EXAM CAT	F-B,C		INSTALL SPEC	NMP2-P301J
PIPE	X	EXAM METHOD	VT-3,4		RELIEF REQ	N
SNUBBER	X	EXAM PROCEDURE	LTR		REMARKS	DR=3
INT ATT		ISO DWG	066-023			
VESSEL		WELDED ATTACH	N			
HEX		LOCAT BUILD/ELEV	SAB	183		

SUPPORT NO	2RHSPSSP511A2	VALVE			ACCESS/INACCESS	A
SYSTEM CODE	RHS	PUMP			HIGH RAD ZONE	Y
BZ SUPPORT DWG	71SM	EXAM CODE	1980 W80		REMOVE FOR EXAM	Y
CODE CLASS	2	EXAM ITEM	F-1,2,3,4		DESIGN SPEC	NMP2-P301N
TYPE OF SUPPORT/COMP MKNO		EXAM CAT	F-B,C		INSTALL SPEC	NMP2-P301J
PIPE	X	EXAM METHOD	VT-3,4		RELIEF REQ	N
SNUBBER	X	EXAM PROCEDURE	LTR		REMARKS	DR=3
INT ATT		ISO DWG	066-023			
VESSEL		WELDED ATTACH	N			
HEX		LOCAT BUILD/ELEV	SAB	183		
SUPPORT NO	2RHSPSSP513A2	VALVE			ACCESS/INACCESS	A
SYSTEM CODE	RHS	PUMP			HIGH RAD ZONE	Y
BZ SUPPORT DWG	71SU	EXAM CODE	1980 W80		REMOVE FOR EXAM	Y
CODE CLASS	2	EXAM ITEM	F-1,2,3,4		DESIGN SPEC	NMP2-P301N
TYPE OF SUPPORT/COMP MKNO		EXAM CAT	F-B,C		INSTALL SPEC	NMP2-P301J
PIPE	X	EXAM METHOD	VT-3,4		RELIEF REQ	N
SNUBBER	X	EXAM PROCEDURE	LTR		REMARKS	DR=3
INT ATT		ISO DWG	066-023			
VESSEL		WELDED ATTACH	N			
HEX		LOCAT BUILD/ELEV	SEC CONT	193		
SUPPORT NO	2RHSPSSP514A2	VALVE			ACCESS/INACCESS	A
SYSTEM CODE	RHS	PUMP			HIGH RAD ZONE	Y
BZ SUPPORT DWG	71SV	EXAM CODE	1980 W80		REMOVE FOR EXAM	Y
CODE CLASS	2	EXAM ITEM	F-1,2,3,4		DESIGN SPEC	NMP2-P301N
TYPE OF SUPPORT/COMP MKNO		EXAM CAT	F-B,C		INSTALL SPEC	NMP2-P301J
PIPE	X	EXAM METHOD	VT-3,4		RELIEF REQ	N
SNUBBER	X	EXAM PROCEDURE	LTR		REMARKS	DR=3
INT ATT		ISO DWG	066-023			
VESSEL		WELDED ATTACH	N			
HEX		LOCAT BUILD/ELEV	SEC CONT	196		
SUPPORT NO	2RHSPSSP515A2	VALVE			ACCESS/INACCESS	A
SYSTEM CODE	RHS	PUMP			HIGH RAD ZONE	Y
BZ SUPPORT DWG	71SW	EXAM CODE	1980 W80		REMOVE FOR EXAM	Y
CODE CLASS	2	EXAM ITEM	F-1,2,3,4		DESIGN SPEC	NMP2-P301N
TYPE OF SUPPORT/COMP MKNO		EXAM CAT	F-B,C		INSTALL SPEC	NMP2-P301J
PIPE	X	EXAM METHOD	VT-3,4		RELIEF REQ	N
SNUBBER	X	EXAM PROCEDURE	LTR		REMARKS	DR=3
INT ATT		ISO DWG	066-022			
VESSEL		WELDED ATTACH	N			
HEX		LOCAT BUILD/ELEV	SAB	183		
SUPPORT NO	2RHSPSSP516A2	VALVE			ACCESS/INACCESS	A
SYSTEM CODE	RHS	PUMP			HIGH RAD ZONE	Y
BZ SUPPORT DWG	71SX	EXAM CODE	1980 W80		REMOVE FOR EXAM	Y
CODE CLASS	2	EXAM ITEM	F-1,2,3,4		DESIGN SPEC	NMP2-P301N
TYPE OF SUPPORT/COMP MKNO		EXAM CAT	F-B,C		INSTALL SPEC	NMP2-P301J
PIPE	X	EXAM METHOD	VT-3,4		RELIEF REQ	N
SNUBBER	X	EXAM PROCEDURE	LTR		REMARKS	DR=3
INT ATT		ISO DWG	066-022			
VESSEL		WELDED ATTACH	N			
HEX		LOCAT BUILD/ELEV	SAB	192		

SUPPORT NO	2RHSPSSP518A2	VALVE			ACCESS/INACCESS	A
SYSTEM CODE	RHS	PUMP			HIGH RAD ZONE	Y
BZ SUPPORT DWG	71SZ	EXAM CODE	1980 W80		REMOVE FOR EXAM	Y
CODE CLASS	2	EXAM ITEM	F-1,2,3,4		DESIGN SPEC	NMP2-P301N
TYPE OF SUPPORT/COMP MKNO		EXAM CAT	F-B,C		INSTALL SPEC	NMP2-P301J
PIPE	X	EXAM METHOD	VT-3,4		RELIEF REQ	N
SNUBBER	X	EXAM PROCEDURE	LTR		REMARKS	DR=3
INT ATT		ISO DWG	066-022			
VESSEL		WELDED ATTACH	N			
HEX		LOCAT BUILD/ELEV	SAB	183		

SUPPORT NO	2RHSPSSP525A2	VALVE			ACCESS/INACCESS	A
SYSTEM CODE	RHS	PUMP			HIGH RAD ZONE	Y
BZ SUPPORT DWG	71TE	EXAM CODE	1980 W80		REMOVE FOR EXAM	Y
CODE CLASS	2	EXAM ITEM	F-1,2,3,4		DESIGN SPEC	NMP2-P301N
TYPE OF SUPPORT/COMP MKNO		EXAM CAT	F-B,C		INSTALL SPEC	NMP2-P301J
PIPE	X	EXAM METHOD	VT-3,4		RELIEF REQ	N
SNUBBER	X	EXAM PROCEDURE	LTR		REMARKS	DR=3
INT ATT		ISO DWG	066-028			
VESSEL		WELDED ATTACH	N			
HEX		LOCAT BUILD/ELEV	SEC CONT	222		

SUPPORT NO	2RHSPSSP626A2	VALVE			ACCESS/INACCESS	A
SYSTEM CODE	RHS	PUMP			HIGH RAD ZONE	Y
BZ SUPPORT DWG	71WH	EXAM CODE	1980 W80		REMOVE FOR EXAM	Y
CODE CLASS	2	EXAM ITEM	F-1,2,3,4		DESIGN SPEC	NMP2-P301N
TYPE OF SUPPORT/COMP MKNO		EXAM CAT	F-B,C		INSTALL SPEC	NMP2-P301J
PIPE	X	EXAM METHOD	VT-3,4		RELIEF REQ	N
SNUBBER	X	EXAM PROCEDURE	LTR		REMARKS	DR=3
INT ATT		ISO DWG	066-014			
VESSEL		WELDED ATTACH	Y			
HEX		LOCAT BUILD/ELEV	NAB	180		

SUPPORT NO	2RHSPSSP675A2	VALVE			ACCESS/INACCESS	A
SYSTEM CODE	RHS	PUMP			HIGH RAD ZONE	Y
BZ SUPPORT DWG	13CE	EXAM CODE	1980 W80		REMOVE FOR EXAM	Y
CODE CLASS	2	EXAM ITEM	F-1,2,3,4		DESIGN SPEC	NMP2-P301N
TYPE OF SUPPORT/COMP MKNO		EXAM CAT	F-B,C		INSTALL SPEC	NMP2-P301J
PIPE	X	EXAM METHOD	VT-3,4		RELIEF REQ	N
SNUBBER	X	EXAM PROCEDURE	LTR		REMARKS	DR=3
INT ATT		ISO DWG	066-009			
VESSEL		WELDED ATTACH	Y			
HEX		LOCAT BUILD/ELEV	SEC CONT	218		

SUPPORT NO	2RHSPSSP685A2	VALVE			ACCESS/INACCESS	A
SYSTEM CODE	RHS	PUMP			HIGH RAD ZONE	Y
BZ SUPPORT DWG	13CT	EXAM CODE	1980 W80		REMOVE FOR EXAM	Y
CODE CLASS	2	EXAM ITEM	F-1,2,3,4		DESIGN SPEC	NMP2-P301N
TYPE OF SUPPORT/COMP MKNO		EXAM CAT	F-C		INSTALL SPEC	NMP2-P301J
PIPE	X	EXAM METHOD	VT-3,4		RELIEF REQ	N
SNUBBER	X	EXAM PROCEDURE	LTR		REMARKS	DR=3
INT ATT		ISO DWG	066-009			
VESSEL		WELDED ATTACH	N			
HEX		LOCAT BUILD/ELEV	SEC CONT	233		

SUPPORT NO	2RHSPSSP688A2	VALVE			ACCESS/INACCESS	A
SYSTEM CODE	RHS	PUMP			HIGH RAD ZONE	Y
BZ SUPPORT DWG	13DA	EXAM CODE	1980 W80		REMOVE FOR EXAM	Y
CODE CLASS	2	EXAM ITEM	F-1,2,3,4		DESIGN SPEC	NMP2-P301N
TYPE OF SUPPORT/COMP MKNO		EXAM CAT	F-B,C		INSTALL SPEC	NMP2-P301J
PIPE	X	EXAM METHOD	VT-3,4		RELIEF REQ	N
SNUBBER	X	EXAM PROCEDURE	LTR		REMARKS	DR=3
INT ATT		ISO DWG	066-009			
VESSEL		WELDED ATTACH	N			
HEX		LOCAT BUILD/ELEV	SEC CONT	233		

SUPPORT NO	2RHSPSSP689A2	VALVE			ACCESS/INACCESS	A
SYSTEM CODE	RHS	PUMP			HIGH RAD ZONE	Y
BZ SUPPORT DWG	13DB	EXAM CODE	1980 W80		REMOVE FOR EXAM	Y
CODE CLASS	2	EXAM ITEM	F-1,2,3,4		DESIGN SPEC	NMP2-P301N
TYPE OF SUPPORT/COMP MKNO		EXAM CAT	F-B,C		INSTALL SPEC	NMP2-P301J
PIPE	X	EXAM METHOD	VT-3,4		RELIEF REQ	N
SNUBBER	X	EXAM PROCEDURE	LTR		REMARKS	DR=3
INT ATT		ISO DWG	066-009			
VESSEL		WELDED ATTACH	N			
HEX		LOCAT BUILD/ELEV	SEC CONT	233		

SUPPORT NO	2RHSPSSP690A2	VALVE			ACCESS/INACCESS	A
SYSTEM CODE	RHS	PUMP			HIGH RAD ZONE	Y
BZ SUPPORT DWG	13DC	EXAM CODE	1980 W80		REMOVE FOR EXAM	Y
CODE CLASS	2	EXAM ITEM	F-1,2,3,4		DESIGN SPEC	NMP2-P301N
TYPE OF SUPPORT/COMP MKNO		EXAM CAT	F-B,C		INSTALL SPEC	NMP2-P301J
PIPE	X	EXAM METHOD	VT-3,4		RELIEF REQ	N
SNUBBER	X	EXAM PROCEDURE	LTR		REMARKS	DR=2
INT ATT		ISO DWG	066-009			
VESSEL		WELDED ATTACH	N			
HEX		LOCAT BUILD/ELEV	SEC CONT	231		

SUPPORT NO	2RHSPSSP699A2	VALVE			ACCESS/INACCESS	A
SYSTEM CODE	RHS	PUMP			HIGH RAD ZONE	Y
BZ SUPPORT DWG	13CY	EXAM CODE	1980 W80		REMOVE FOR EXAM	Y
CODE CLASS	2	EXAM ITEM	F-1,2,3,4		DESIGN SPEC	NMP2-P301N
TYPE OF SUPPORT/COMP MKNO		EXAM CAT	F-C		INSTALL SPEC	NMP2-P301J
PIPE	X	EXAM METHOD	VT-3,4		RELIEF REQ	N
SNUBBER	X	EXAM PROCEDURE	LTR		REMARKS	DR=2
INT ATT		ISO DWG	066-005			
VESSEL		WELDED ATTACH	N			
HEX		LOCAT BUILD/ELEV	SEC CONT	233		

SUPPORT NO	2RHSPSSP704A2	VALVE			ACCESS/INACCESS	A
SYSTEM CODE	RHS	PUMP			HIGH RAD ZONE	Y
BZ SUPPORT DWG	71ZJ	EXAM CODE	1980 W80		REMOVE FOR EXAM	Y
CODE CLASS	2	EXAM ITEM	F-1,2,3,4		DESIGN SPEC	NMP2-P301N
TYPE OF SUPPORT/COMP MKNO		EXAM CAT	F-B,C		INSTALL SPEC	NMP2-P301J
PIPE	X	EXAM METHOD	VT-3,4		RELIEF REQ	N
SNUBBER	X	EXAM PROCEDURE	LTR		REMARKS	DR=3
INT ATT		ISO DWG	066-024			
VESSEL		WELDED ATTACH	N			
HEX		LOCAT BUILD/ELEV	SAB	195		

SUPPORT NO	2RHSPSSP707A2	VALVE			ACCESS/INACCESS	A
SYSTEM CODE	RHS	PUMP			HIGH RAD ZONE	Y
BZ SUPPORT DWG	71ZM	EXAM CODE	1980 W80		REMOVE FOR EXAM	Y
CODE CLASS	2	EXAM ITEM	F-1,2,3,4		DESIGN SPEC	NMP2-P301N
TYPE OF SUPPORT/COMP MKNO		EXAM CAT	F-B,C		INSTALL SPEC	NMP2-P301J
PIPE X		EXAM METHOD	VT-3,4		RELIEF REQ	N
SNUBBER X		EXAM PROCEDURE	LTR		REMARKS	DR=3
INT ATT		ISO DWG	066-014			
VESSEL		WELDED ATTACH	Y			
HEX		LOCAT BUILD/ELEV	NAB	189		
SUPPORT NO	2RHSPSSP708A2	VALVE			ACCESS/INACCESS	A
SYSTEM CODE	RHS	PUMP			HIGH RAD ZONE	N
BZ SUPPORT DWG	71ZN	EXAM CODE	1980 W80		REMOVE FOR EXAM	Y
CODE CLASS	2	EXAM ITEM	F-1,2,3,4		DESIGN SPEC	NMP2-P301N
TYPE OF SUPPORT/COMP MKNO		EXAM CAT	F-B,C		INSTALL SPEC	NMP2-P301J
PIPE X		EXAM METHOD	VT-3,4		RELIEF REQ	N
SNUBBER X		EXAM PROCEDURE	LTR		REMARKS	DR=1
INT ATT		ISO DWG	066-042			
VESSEL		WELDED ATTACH	N			
HEX		LOCAT BUILD/ELEV	SAB	182		
SUPPORT NO	2RHSPSSP710A2	VALVE			ACCESS/INACCESS	A
SYSTEM CODE	RHS	PUMP			HIGH RAD ZONE	Y
BZ SUPPORT DWG	71ZQ	EXAM CODE	1980 W80		REMOVE FOR EXAM	Y
CODE CLASS	2	EXAM ITEM	F-1,2,3,4		DESIGN SPEC	NMP2-P301N
TYPE OF SUPPORT/COMP MKNO		EXAM CAT	F-B,C		INSTALL SPEC	NMP2-P301J
PIPE X		EXAM METHOD	VT-3,4		RELIEF REQ	N
SNUBBER X		EXAM PROCEDURE	LTR		REMARKS	DR=3
INT ATT		ISO DWG	066-031			
VESSEL		WELDED ATTACH	N			
HEX		LOCAT BUILD/ELEV	SEC CONT	283		
SUPPORT NO	2RHSPSSP711A2	VALVE			ACCESS/INACCESS	A
SYSTEM CODE	RHS	PUMP			HIGH RAD ZONE	Y
BZ SUPPORT DWG	71ZR	EXAM CODE	1980 W80		REMOVE FOR EXAM	Y
CODE CLASS	2	EXAM ITEM	F-1,2,3,4		DESIGN SPEC	NMP2-P301N
TYPE OF SUPPORT/COMP MKNO		EXAM CAT	F-B,C		INSTALL SPEC	NMP2-P301J
PIPE X		EXAM METHOD	VT-3,4		RELIEF REQ	N
SNUBBER X		EXAM PROCEDURE	LTR		REMARKS	DR=3
INT ATT		ISO DWG	066-015			
VESSEL		WELDED ATTACH	Y			
HEX		LOCAT BUILD/ELEV	NAB	183		
SUPPORT NO	2RHSPSSP714A2	VALVE			ACCESS/INACCESS	A
SYSTEM CODE	RHS	PUMP			HIGH RAD ZONE	Y
BZ SUPPORT DWG	71ZU	EXAM CODE	1980 W80		REMOVE FOR EXAM	Y
CODE CLASS	2	EXAM ITEM	F-1,2,3,4		DESIGN SPEC	NMP2-P301N
TYPE OF SUPPORT/COMP MKNO		EXAM CAT	F-C		INSTALL SPEC	NMP2-P301J
PIPE X		EXAM METHOD	VT-3,4		RELIEF REQ	N
SNUBBER X		EXAM PROCEDURE	LTR		REMARKS	DR=3
INT ATT		ISO DWG	066-014			
VESSEL		WELDED ATTACH	N			
HEX		LOCAT BUILD/ELEV	NAB	184		

SUPPORT NO	2RHSPSSP715A2	VALVE			ACCESS/INACCESS	A
SYSTEM CODE	RHS	PUMP			HIGH RAD ZONE	Y
BZ SUPPORT DWG	71ZV	EXAM CODE	1980 W80		REMOVE FOR EXAM	Y
CODE CLASS	2	EXAM ITEM	F-1,2,3,4		DESIGN SPEC	NMP2-P301N
TYPE OF SUPPORT/COMP MKNO		EXAM CAT	F-B,C		INSTALL SPEC	NMP2-P301J
PIPE X		EXAM METHOD	VT-3,4		RELIEF REQ	N
SNUBBER X		EXAM PROCEDURE	LTR		REMARKS	DR=3
INT ATT		ISO DWG	066-014			
VESSEL		WELDED ATTACH	Y			
HEX		LOCAT BUILD/ELEV	NAB	189		
SUPPORT NO	2RHSPSSP716A2	VALVE			ACCESS/INACCESS	A
SYSTEM CODE	RHS	PUMP			HIGH RAD ZONE	Y
BZ SUPPORT DWG	71ZW	EXAM CODE	1980 W80		REMOVE FOR EXAM	Y
CODE CLASS	2	EXAM ITEM	F-1,2,3,4		DESIGN SPEC	NMP2-P301N
TYPE OF SUPPORT/COMP MKNO		EXAM CAT	F-C		INSTALL SPEC	NMP2-P301J
PIPE X		EXAM METHOD	VT-3,4		RELIEF REQ	N
SNUBBER X		EXAM PROCEDURE	LTR		REMARKS	DR=3
INT ATT		ISO DWG	066-014			
VESSEL		WELDED ATTACH	N			
HEX		LOCAT BUILD/ELEV	NAB	189		
SUPPORT NO	2RHSPSSP718A2	VALVE			ACCESS/INACCESS	A
SYSTEM CODE	RHS	PUMP			HIGH RAD ZONE	Y
BZ SUPPORT DWG	71ZY	EXAM CODE	1980 W80		REMOVE FOR EXAM	Y
CODE CLASS	2	EXAM ITEM	F-1,2,3,4		DESIGN SPEC	NMP2-P301N
TYPE OF SUPPORT/COMP MKNO		EXAM CAT	F-B,C		INSTALL SPEC	NMP2-P301J
PIPE X		EXAM METHOD	VT-3,4		RELIEF REQ	N
SNUBBER X		EXAM PROCEDURE	LTR		REMARKS	DR=3
INT ATT		ISO DWG	066-014			
VESSEL		WELDED ATTACH	N			
HEX		LOCAT BUILD/ELEV	NAB	189		
SUPPORT NO	2RHSPSSP719A2	VALVE			ACCESS/INACCESS	A
SYSTEM CODE	RHS	PUMP			HIGH RAD ZONE	Y
BZ SUPPORT DWG	71ZZ	EXAM CODE	1980 W80		REMOVE FOR EXAM	Y
CODE CLASS	2	EXAM ITEM	F-1,2,3,4		DESIGN SPEC	NMP2-P301N
TYPE OF SUPPORT/COMP MKNO		EXAM CAT	F-B,C		INSTALL SPEC	NMP2-P301J
PIPE X		EXAM METHOD	VT-3,4		RELIEF REQ	N
SNUBBER X		EXAM PROCEDURE	LTR		REMARKS	DR=3
INT ATT		ISO DWG	066-014			
VESSEL		WELDED ATTACH	N			
HEX		LOCAT BUILD/ELEV	NAB	189		
SUPPORT NO	2RHSPSSP724A2	VALVE			ACCESS/INACCESS	A
SYSTEM CODE	RHS	PUMP			HIGH RAD ZONE	Y
BZ SUPPORT DWG	71AAE	EXAM CODE	1980 W80		REMOVE FOR EXAM	Y
CODE CLASS	2	EXAM ITEM	F-1,2,3,4		DESIGN SPEC	NMP2-P301N
TYPE OF SUPPORT/COMP MKNO		EXAM CAT	F-C		INSTALL SPEC	NMP2-P301J
PIPE X		EXAM METHOD	VT-3,4		RELIEF REQ	N
SNUBBER X		EXAM PROCEDURE	LTR		REMARKS	DR=3
INT ATT		ISO DWG	066-014			
VESSEL		WELDED ATTACH	N			
HEX		LOCAT BUILD/ELEV	NAB	184		

SUPPORT NO	2RHSPSSP725A2	VALVE			ACCESS/INACCESS	A
SYSTEM CODE	RHS	PUMP			HIGH RAD ZONE	Y
BZ SUPPORT DWG	71AAQ	EXAM CODE	1980 W80		REMOVE FOR EXAM	Y
CODE CLASS	2	EXAM ITEM	F-1,2,3,4		DESIGN SPEC	NMP2-P301N
TYPE OF SUPPORT/COMP MKNO		EXAM CAT	F-B,C		INSTALL SPEC	NMP2-P301J
PIPE	X	EXAM METHOD	VT-3,4		RELIEF REQ	N
SNUBBER	X	EXAM PROCEDURE	LTR		REMARKS	DR=3
INT ATT		ISO DWG	066-022			
VESSEL		WELDED ATTACH	N			
HEX		LOCAT BUILD/ELEV	SAB	187		
SUPPORT NO	2RHSPSSP726A2	VALVE			ACCESS/INACCESS	A
SYSTEM CODE	RHS	PUMP			HIGH RAD ZONE	Y
BZ SUPPORT DWG	71AAH	EXAM CODE	1980 W80		REMOVE FOR EXAM	Y
CODE CLASS	2	EXAM ITEM	F-1,2,3,4		DESIGN SPEC	NMP2-P301N
TYPE OF SUPPORT/COMP MKNO		EXAM CAT	F-B,C		INSTALL SPEC	NMP2-P301J
PIPE	X	EXAM METHOD	VT-3,4		RELIEF REQ	N
SNUBBER	X	EXAM PROCEDURE	LTR		REMARKS	DR=3
INT ATT		ISO DWG	066-022			
VESSEL		WELDED ATTACH	N			
HEX		LOCAT BUILD/ELEV	SAB	188		
SUPPORT NO	2RHSPSSP727A2	VALVE			ACCESS/INACCESS	A
SYSTEM CODE	RHS	PUMP			HIGH RAD ZONE	Y
BZ SUPPORT DWG	71AAJ	EXAM CODE	1980 W80		REMOVE FOR EXAM	Y
CODE CLASS	2	EXAM ITEM	F-1,2,3,4		DESIGN SPEC	NMP2-P301N
TYPE OF SUPPORT/COMP MKNO		EXAM CAT	F-B,C		INSTALL SPEC	NMP2-P301J
PIPE	X	EXAM METHOD	VT-3,4		RELIEF REQ	N
SNUBBER	X	EXAM PROCEDURE	LTR		REMARKS	DR=3
INT ATT		ISO DWG	066-022			
VESSEL		WELDED ATTACH	N			
HEX		LOCAT BUILD/ELEV	SAB	183		
SUPPORT NO	2RHSPSSP728A2	VALVE			ACCESS/INACCESS	A
SYSTEM CODE	RHS	PUMP			HIGH RAD ZONE	Y
BZ SUPPORT DWG	71AAJ	EXAM CODE	1980 W80		REMOVE FOR EXAM	Y
CODE CLASS	2	EXAM ITEM	F-1,2,3,4		DESIGN SPEC	NMP2-P301N
TYPE OF SUPPORT/COMP MKNO		EXAM CAT	F-B,C		INSTALL SPEC	NMP2-P301J
PIPE	X	EXAM METHOD	VT-3,4		RELIEF REQ	N
SNUBBER	X	EXAM PROCEDURE	LTR		REMARKS	DR=3
INT ATT		ISO DWG	066-022			
VESSEL		WELDED ATTACH	N			
HEX		LOCAT BUILD/ELEV	SAB	183		
SUPPORT NO	2RHSPSSP730A2	VALVE			ACCESS/INACCESS	A
SYSTEM CODE	RHS	PUMP			HIGH RAD ZONE	Y
BZ SUPPORT DWG	71AAL	EXAM CODE	1980 W80		REMOVE FOR EXAM	Y
CODE CLASS	2	EXAM ITEM	F-1,2,3,4		DESIGN SPEC	NMP2-P301N
TYPE OF SUPPORT/COMP MKNO		EXAM CAT	F-B,C		INSTALL SPEC	NMP2-P301J
PIPE	X	EXAM METHOD	VT-3,4		RELIEF REQ	N
SNUBBER	X	EXAM PROCEDURE	LTR		REMARKS	DR=3
INT ATT		ISO DWG	066-022			
VESSEL		WELDED ATTACH	Y			
HEX		LOCAT BUILD/ELEV	SAB	180		

SUPPORT NO	2RHSPSSP732A2	VALVE			ACCESS/INACCESS	A
SYSTEM CODE	RHS	PUMP			HIGH RAD ZONE	Y
BZ SUPPORT DWG	71AAP	EXAM CODE	1980 W80		REMOVE FOR EXAM	Y
CODE CLASS	2	EXAM ITEM	F-1,2,3,4		DESIGN SPEC	NMP2-P301N
TYPE OF SUPPORT/COMP MKNO		EXAM CAT	F-B,C		INSTALL SPEC	NMP2-P301J
PIPE	X	EXAM METHOD	VT-3,4		RELIEF REQ	N
SNUBBER	X	EXAM PROCEDURE	LTR		REMARKS	DR=3
INT ATT		ISO DWG	066-023			
VESSEL		WELDED ATTACH	N			
HEX		LOCAT BUILD/ELEV	SAB	187		

SUPPORT NO	2RHSPSSP737A2	VALVE			ACCESS/INACCESS	A
SYSTEM CODE	RHS	PUMP			HIGH RAD ZONE	Y
BZ SUPPORT DWG	13CK	EXAM CODE	1980 W80		REMOVE FOR EXAM	Y
CODE CLASS	2	EXAM ITEM	F-1,2,3,4		DESIGN SPEC	NMP2-P301N
TYPE OF SUPPORT/COMP MKNO		EXAM CAT	F-B,C		INSTALL SPEC	NMP2-P301J
PIPE	X	EXAM METHOD	VT-3,4		RELIEF REQ	N
SNUBBER	X	EXAM PROCEDURE	LTR		REMARKS	DR=2
INT ATT		ISO DWG	066-010			
VESSEL		WELDED ATTACH	N			
HEX		LOCAT BUILD/ELEV	NAB	206		

SUPPORT NO	2RHSPSSP738A2	VALVE			ACCESS/INACCESS	A
SYSTEM CODE	RHS	PUMP			HIGH RAD ZONE	Y
BZ SUPPORT DWG	13CL	EXAM CODE	1980 W80		REMOVE FOR EXAM	Y
CODE CLASS	2	EXAM ITEM	F-1,2,3,4		DESIGN SPEC	NMP2-P301N
TYPE OF SUPPORT/COMP MKNO		EXAM CAT	F-B,C		INSTALL SPEC	NMP2-P301J
PIPE	X	EXAM METHOD	VT-3,4		RELIEF REQ	N
SNUBBER	X	EXAM PROCEDURE	LTR		REMARKS	DR=2
INT ATT		ISO DWG	066-010			
VESSEL		WELDED ATTACH	N			
HEX		LOCAT BUILD/ELEV	NAB	208		

SUPPORT NO	2RHSPSSP739A2	VALVE			ACCESS/INACCESS	A
SYSTEM CODE	RHS	PUMP			HIGH RAD ZONE	Y
BZ SUPPORT DWG	71AAS	EXAM CODE	1980 W80		REMOVE FOR EXAM	Y
CODE CLASS	2	EXAM ITEM	F-1,2,3,4		DESIGN SPEC	NMP2-P301N
TYPE OF SUPPORT/COMP MKNO		EXAM CAT	F-B,C		INSTALL SPEC	NMP2-P301J
PIPE	X	EXAM METHOD	VT-3,4		RELIEF REQ	N
SNUBBER	X	EXAM PROCEDURE	LTR		REMARKS	DR=3
INT ATT		ISO DWG	066-014			
VESSEL		WELDED ATTACH	N			
HEX		LOCAT BUILD/ELEV	NAB	207		

SUPPORT NO	2RHSPSSP743A2	VALVE			ACCESS/INACCESS	A
SYSTEM CODE	RHS	PUMP			HIGH RAD ZONE	Y
BZ SUPPORT DWG	71AAW	EXAM CODE	1980 W80		REMOVE FOR EXAM	Y
CODE CLASS	2	EXAM ITEM	F-1,2,3,4		DESIGN SPEC	NMP2-P301N
TYPE OF SUPPORT/COMP MKNO		EXAM CAT	F-B,C		INSTALL SPEC	NMP2-P301J
PIPE	X	EXAM METHOD	VT-3,4		RELIEF REQ	N
SNUBBER	X	EXAM PROCEDURE	LTR		REMARKS	DR=3
INT ATT		ISO DWG	066-014			
VESSEL		WELDED ATTACH	N			
HEX		LOCAT BUILD/ELEV	NAB	207		

SUPPORT NO	2RHSPSSP744A2	VALVE			ACCESS/INACCESS	A
SYSTEM CODE	RHS	PUMP			HIGH RAD ZONE	Y
BZ SUPPORT DWG	71AAW	EXAM CODE	1980 W80		REMOVE FOR EXAM	Y
CODE CLASS	2	EXAM ITEM	F-1,2,3,4		DESIGN SPEC	NMP2-P301N
TYPE OF SUPPORT/COMP MKNO		EXAM CAT	F-B,C		INSTALL SPEC	NMP2-P301J
PIPE X		EXAM METHOD	VT-3,4		RELIEF REQ	N
SNUBBER X		EXAM PROCEDURE	LTR		REMARKS	DR=3
INT ATT		ISO DWG	066-014			
VESSEL		WELDED ATTACH	N			
HEX		LOCAT BUILD/ELEV	NAB	203		
SUPPORT NO	2RHSPSSP746A2	VALVE			ACCESS/INACCESS	A
SYSTEM CODE	RHS	PUMP			HIGH RAD ZONE	Y
BZ SUPPORT DWG	71AAY	EXAM CODE	1980 W80		REMOVE FOR EXAM	Y
CODE CLASS	2	EXAM ITEM	F-1,2,3,4		DESIGN SPEC	NMP2-P301N
TYPE OF SUPPORT/COMP MKNO		EXAM CAT	F-B,C		INSTALL SPEC	NMP2-P301J
PIPE X		EXAM METHOD	VT-3,4		RELIEF REQ	N
SNUBBER X		EXAM PROCEDURE	LTR		REMARKS	DR=3
INT ATT		ISO DWG	066-014			
VESSEL		WELDED ATTACH	N			
HEX		LOCAT BUILD/ELEV	NAB	207		
SUPPORT NO	2RHSPSSP754A2	VALVE			ACCESS/INACCESS	A
SYSTEM CODE	RHS	PUMP			HIGH RAD ZONE	Y
BZ SUPPORT DWG	71ABF	EXAM CODE	1980 W80		REMOVE FOR EXAM	Y
CODE CLASS	2	EXAM ITEM	F-1,2,3,4		DESIGN SPEC	NMP2-P301N
TYPE OF SUPPORT/COMP MKNO		EXAM CAT	F-C		INSTALL SPEC	NMP2-P301J
PIPE X		EXAM METHOD	VT-3,4		RELIEF REQ	N
SNUBBER X		EXAM PROCEDURE	LTR		REMARKS	DR=3
INT ATT		ISO DWG	066-014			
VESSEL		WELDED ATTACH	N			
HEX		LOCAT BUILD/ELEV	NAB	210		
SUPPORT NO	2RHSPSSP764A2	VALVE			ACCESS/INACCESS	A
SYSTEM CODE	RHS	PUMP			HIGH RAD ZONE	N
BZ SUPPORT DWG	71ABM	EXAM CODE	1980 W80		REMOVE FOR EXAM	Y
CODE CLASS	2	EXAM ITEM	F-1,2,3,4		DESIGN SPEC	NMP2-P301N
TYPE OF SUPPORT/COMP MKNO		EXAM CAT	F-B,C		INSTALL SPEC	NMP2-P301J
PIPE X		EXAM METHOD	VT-3,4		RELIEF REQ	N
SNUBBER X		EXAM PROCEDURE	LTR		REMARKS	DR=1
INT ATT		ISO DWG	066-040			
VESSEL		WELDED ATTACH	N			
HEX		LOCAT BUILD/ELEV	SEC CONT	209		
SUPPORT NO	2RHSPSSP767A2	VALVE			ACCESS/INACCESS	A
SYSTEM CODE	RHS	PUMP			HIGH RAD ZONE	Y
BZ SUPPORT DWG	71ABP	EXAM CODE	1980 W80		REMOVE FOR EXAM	Y
CODE CLASS	2	EXAM ITEM	F-1,2,3,4		DESIGN SPEC	NMP2-P301N
TYPE OF SUPPORT/COMP MKNO		EXAM CAT	F-B,C		INSTALL SPEC	NMP2-P301J
PIPE X		EXAM METHOD	VT-3,4		RELIEF REQ	N
SNUBBER X		EXAM PROCEDURE	LTR		REMARKS	DR=3
INT ATT		ISO DWG	066-014			
VESSEL		WELDED ATTACH	N			
HEX		LOCAT BUILD/ELEV	NAB	204		

SUPPORT NO	2RHSPSSP770A2	VALVE		ACCESS/INACCESS	A
SYSTEM CODE	RHS	PUMP		HIGH RAD ZONE	Y
BZ SUPPORT DWG	71ABS	EXAM CODE		REMOVE FOR EXAM	Y
CODE CLASS	2	EXAM ITEM	F-1,2,3,4	DESIGN SPEC	NMP2-P301N
TYPE OF SUPPORT/COMP MKNO		EXAM CAT	F-C	INSTALL SPEC	NMP2-P301J
PIPE X		EXAM METHOD	VT-3,4	RELIEF REQ	N
SNUBBER X		EXAM PROCEDURE	LTR	REMARKS	DR=3
INT ATT		ISO DWG	066-024		
VESSEL		WELDED ATTACH	N		
HEX		LOCAT BUILD/ELEV	NAB 201		
SUPPORT NO	2RHSPSSP771A2	VALVE		ACCESS/INACCESS	A
SYSTEM CODE	RHS	PUMP		HIGH RAD ZONE	Y
BZ SUPPORT DWG	71ABT	EXAM CODE	1980 W80	REMOVE FOR EXAM	Y
CODE CLASS	2	EXAM ITEM	F-1,2,3,4	DESIGN SPEC	NMP2-P301N
TYPE OF SUPPORT/COMP MKNO		EXAM CAT	F-C	INSTALL SPEC	NMP2-P301J
PIPE X		EXAM METHOD	VT-3,4	RELIEF REQ	N
SNUBBER X		EXAM PROCEDURE	LTR	REMARKS	DR=3
INT ATT		ISO DWG	066-024		
VESSEL		WELDED ATTACH	N		
HEX		LOCAT BUILD/ELEV	SAB 187		
SUPPORT NO	2RHSPSSP772A2	VALVE		ACCESS/INACCESS	A
SYSTEM CODE	RHS	PUMP		HIGH RAD ZONE	Y
BZ SUPPORT DWG	71ABT	EXAM CODE	1980 W80	REMOVE FOR EXAM	Y
CODE CLASS	2	EXAM ITEM	F-1,2,3,4	DESIGN SPEC	NMP2-P301N
TYPE OF SUPPORT/COMP MKNO		EXAM CAT	F-C	INSTALL SPEC	NMP2-P301J
PIPE X		EXAM METHOD	VT-3,4	RELIEF REQ	N
SNUBBER X		EXAM PROCEDURE	LTR	REMARKS	DR=3
INT ATT		ISO DWG	066-024		
VESSEL		WELDED ATTACH	N		
HEX		LOCAT BUILD/ELEV	SAB 187		
SUPPORT NO	2RHSPSSP775A2	VALVE		ACCESS/INACCESS	A
SYSTEM CODE	RHS	PUMP		HIGH RAD ZONE	Y
BZ SUPPORT DWG	71ABV	EXAM CODE	1980 W80	REMOVE FOR EXAM	Y
CODE CLASS	2	EXAM ITEM	F-1,2,3,4	DESIGN SPEC	NMP2-P301N
TYPE OF SUPPORT/COMP MKNO		EXAM CAT	F-B,C	INSTALL SPEC	NMP2-P301J
PIPE X		EXAM METHOD	VT-3,4	RELIEF REQ	N
SNUBBER X		EXAM PROCEDURE	LTR	REMARKS	DR=3
INT ATT		ISO DWG	066-024		
VESSEL		WELDED ATTACH	N		
HEX		LOCAT BUILD/ELEV	SAB 201		
SUPPORT NO	2RHSPSSP776A2	VALVE		ACCESS/INACCESS	A
SYSTEM CODE	RHS	PUMP		HIGH RAD ZONE	Y
BZ SUPPORT DWG	71ABV	EXAM CODE	1980 W80	REMOVE FOR EXAM	Y
CODE CLASS	2	EXAM ITEM	F-1,2,3,4	DESIGN SPEC	NMP2-P301N
TYPE OF SUPPORT/COMP MKNO		EXAM CAT	F-B,C	INSTALL SPEC	NMP2-P301J
PIPE X		EXAM METHOD	VT-3,4	RELIEF REQ	N
SNUBBER X		EXAM PROCEDURE	LTR	REMARKS	DR=3
INT ATT		ISO DWG	066-024		
VESSEL		WELDED ATTACH	N		
HEX		LOCAT BUILD/ELEV	SAB 201		

SUPPORT NO	2RHSPSSP777A2	VALVE			ACCESS/INACCESS	A
SYSTEM CODE	RHS	PUMP			HIGH RAD ZONE	Y
BZ SUPPORT DWG	71ABW	EXAM CODE	1980 W80		REMOVE FOR EXAM	Y
CODE CLASS	2	EXAM ITEM	F-1,2,3,4		DESIGN SPEC	NMP2-P301N
TYPE OF SUPPORT/COMP MKNO		EXAM CAT	F-B,C		INSTALL SPEC	NMP2-P301J
PIPE X		EXAM METHOD	VT-3,4		RELIEF REQ	N
SNUBBER X		EXAM PROCEDURE	LTR		REMARKS	DR=3
INT ATT		ISO DWG	066-024			
VESSEL		WELDED ATTACH	N			
HEX		LOCAT BUILD/ELEV	SAB	187		
SUPPORT NO	2RHSPSSP778A2	VALVE			ACCESS/INACCESS	A
SYSTEM CODE	RHS	PUMP			HIGH RAD ZONE	Y
BZ SUPPORT DWG	71ABX	EXAM CODE	1980 W80		REMOVE FOR EXAM	Y
CODE CLASS	2	EXAM ITEM	F-1,2,3,4		DESIGN SPEC	NMP2-P301N
TYPE OF SUPPORT/COMP MKNO		EXAM CAT	F-B,C		INSTALL SPEC	NMP2-P301J
PIPE X		EXAM METHOD	VT-3,4		RELIEF REQ	N
SNUBBER X		EXAM PROCEDURE	LTR		REMARKS	DR=3
INT ATT		ISO DWG	066-024			
VESSEL		WELDED ATTACH	N			
HEX		LOCAT BUILD/ELEV	SAB	201		
SUPPORT NO	2RHSPSSP780A2	VALVE			ACCESS/INACCESS	A
SYSTEM CODE	RHS	PUMP			HIGH RAD ZONE	Y
BZ SUPPORT DWG	71ABZ	EXAM CODE	1980 W80		REMOVE FOR EXAM	Y
CODE CLASS	2	EXAM ITEM	F-1,2,3,4		DESIGN SPEC	NMP2-P301N
TYPE OF SUPPORT/COMP MKNO		EXAM CAT	F-B,C		INSTALL SPEC	NMP2-P301J
PIPE X		EXAM METHOD	VT-3,4		RELIEF REQ	N
SNUBBER X		EXAM PROCEDURE	LTR		REMARKS	DR=2
INT ATT		ISO DWG	066-047			
VESSEL		WELDED ATTACH	N			
HEX		LOCAT BUILD/ELEV	SEC CONT	290		
SUPPORT NO	2RHSPSSP785A2	VALVE			ACCESS/INACCESS	A
SYSTEM CODE	RHS	PUMP			HIGH RAD ZONE	Y
BZ SUPPORT DWG	71ACE	EXAM CODE	1980 W80		REMOVE FOR EXAM	Y
CODE CLASS	2	EXAM ITEM	F-1,2,3,4		DESIGN SPEC	NMP2-P301N
TYPE OF SUPPORT/COMP MKNO		EXAM CAT	F-B,C		INSTALL SPEC	NMP2-P301J
PIPE X		EXAM METHOD	VT-3,4		RELIEF REQ	N
SNUBBER X		EXAM PROCEDURE	LTR		REMARKS	DR=3
INT ATT		ISO DWG	066-024			
VESSEL		WELDED ATTACH	N			
HEX		LOCAT BUILD/ELEV	SAB	207		
SUPPORT NO	2RHSPSSP793A2	VALVE			ACCESS/INACCESS	A
SYSTEM CODE	RHS	PUMP			HIGH RAD ZONE	Y
BZ SUPPORT DWG	71ACN	EXAM CODE	1980 W80		REMOVE FOR EXAM	Y
CODE CLASS	2	EXAM ITEM	F-1,2,3,4		DESIGN SPEC	NMP2-P301N
TYPE OF SUPPORT/COMP MKNO		EXAM CAT	F-C		INSTALL SPEC	NMP2-P301J
PIPE X		EXAM METHOD	VT-3,4		RELIEF REQ	N
SNUBBER X		EXAM PROCEDURE	LTR		REMARKS	DR=3
INT ATT		ISO DWG	066-031			
VESSEL		WELDED ATTACH	Y			
HEX		LOCAT BUILD/ELEV	SEC CONT	283		

SUPPORT NO	2RHSPSSP800A2	VALVE			ACCESS/INACCESS	A
SYSTEM CODE	RHS	PUMP			HIGH RAD ZONE	Y
BZ SUPPORT DWG	71ACV	EXAM CODE	1980 W80		REMOVE FOR EXAM	Y
CODE CLASS	2	EXAM ITEM	F-1,2,3,4		DESIGN SPEC	NMP2-P301N
TYPE OF SUPPORT/COMP MKNO		EXAM CAT	F-B,C		INSTALL SPEC	NMP2-P301J
PIPE	X	EXAM METHOD	VT-3,4		RELIEF REQ	N
SNUBBER	X	EXAM PROCEDURE	LTR		REMARKS	DR=3
INT ATT		ISO DWG	066-031			
VESSEL		WELDED ATTACH	Y			
HEX		LOCAT BUILD/ELEV	SEC CONT	283		

SUPPORT NO	2RHSPSSP801A2	VALVE			ACCESS/INACCESS	A
SYSTEM CODE	RHS	PUMP			HIGH RAD ZONE	Y
BZ SUPPORT DWG	71ADX	EXAM CODE	1980 W80		REMOVE FOR EXAM	Y
CODE CLASS	2	EXAM ITEM	F-1,2,3,4		DESIGN SPEC	NMP2-P301N
TYPE OF SUPPORT/COMP MKNO		EXAM CAT	F-B,C		INSTALL SPEC	NMP2-P301J
PIPE	X	EXAM METHOD	VT-3,4		RELIEF REQ	N
SNUBBER	X	EXAM PROCEDURE	LTR		REMARKS	DR=3
INT ATT		ISO DWG	066-029			
VESSEL		WELDED ATTACH	N			
HEX		LOCAT BUILD/ELEV	SAB	180		

SUPPORT NO	2RHSPSSP802A2	VALVE			ACCESS/INACCESS	A
SYSTEM CODE	RHS	PUMP			HIGH RAD ZONE	Y
BZ SUPPORT DWG	71ACX	EXAM CODE	1980 W80		REMOVE FOR EXAM	Y
CODE CLASS	2	EXAM ITEM	F-1,2,3,4		DESIGN SPEC	NMP2-P301N
TYPE OF SUPPORT/COMP MKNO		EXAM CAT	F-B,C		INSTALL SPEC	NMP2-P301J
PIPE	X	EXAM METHOD	VT-3,4		RELIEF REQ	N
SNUBBER	X	EXAM PROCEDURE	LTR		REMARKS	DR=3
INT ATT		ISO DWG	066-029			
VESSEL		WELDED ATTACH	N			
HEX		LOCAT BUILD/ELEV	SAB	177		

SUPPORT NO	2RHSPSSP803A2	VALVE			ACCESS/INACCESS	A
SYSTEM CODE	RHS	PUMP			HIGH RAD ZONE	Y
BZ SUPPORT DWG	71ACY	EXAM CODE	1980 W80		REMOVE FOR EXAM	Y
CODE CLASS	2	EXAM ITEM	F-1,2,3,4		DESIGN SPEC	NMP2-P301N
TYPE OF SUPPORT/COMP MKNO		EXAM CAT	F-B,C		INSTALL SPEC	NMP2-P301J
PIPE	X	EXAM METHOD	VT-3,4		RELIEF REQ	N
SNUBBER	X	EXAM PROCEDURE	LTR		REMARKS	DR=3
INT ATT		ISO DWG	066-029			
VESSEL		WELDED ATTACH	N			
HEX		LOCAT BUILD/ELEV	SAB	182		

SUPPORT NO	2RHSPSSP807A2	VALVE			ACCESS/INACCESS	A
SYSTEM CODE	RHS	PUMP			HIGH RAD ZONE	Y
BZ SUPPORT DWG	71ADC	EXAM CODE	1980 W80		REMOVE FOR EXAM	Y
CODE CLASS	2	EXAM ITEM	F-1,2,3,4		DESIGN SPEC	NMP2-P301N
TYPE OF SUPPORT/COMP MKNO		EXAM CAT	F-B,C		INSTALL SPEC	NMP2-P301J
PIPE	X	EXAM METHOD	VT-3,4		RELIEF REQ	N
SNUBBER	X	EXAM PROCEDURE	LTR		REMARKS	DR=3
INT ATT		ISO DWG	066-029			
VESSEL		WELDED ATTACH	Y			
HEX		LOCAT BUILD/ELEV	SAB	189		

SUPPORT NO	2RHSPSSP811A2	VALVE			ACCESS/INACCESS	A
SYSTEM CODE	RHS	PUMP			HIGH RAD ZONE	Y
BZ SUPPORT DWG	71ADG	EXAM CODE	1980 W80		REMOVE FOR EXAM	Y
CODE CLASS	2	EXAM ITEM	F-1,2,3,4		DESIGN SPEC	NMP2-P301N
TYPE OF SUPPORT/COMP MKNO		EXAM CAT	F-B,C		INSTALL SPEC	NMP2-P301J
PIPE	X	EXAM METHOD	VT-3,4		RELIEF REQ	N
SNUBBER	X	EXAM PROCEDURE	LTR		REMARKS	DR=2
INT ATT		ISO DWG	066-042			
VESSEL		WELDED ATTACH	N			
HEX		LOCAT BUILD/ELEV	SAB	183		

SUPPORT NO	2RHSPSSP817A2	VALVE			ACCESS/INACCESS	A
SYSTEM CODE	RHS	PUMP			HIGH RAD ZONE	Y
BZ SUPPORT DWG	71ADN	EXAM CODE	1980 W80		REMOVE FOR EXAM	Y
CODE CLASS	2	EXAM ITEM	F-1,2,3,4		DESIGN SPEC	NMP2-P301N
TYPE OF SUPPORT/COMP MKNO		EXAM CAT	F-B,C		INSTALL SPEC	NMP2-P301J
PIPE	X	EXAM METHOD	VT-3,4		RELIEF REQ	N
SNUBBER	X	EXAM PROCEDURE	LTR		REMARKS	DR=3
INT ATT		ISO DWG	066-024			
VESSEL		WELDED ATTACH	N			
HEX		LOCAT BUILD/ELEV	SAB	187		

SUPPORT NO	2RHSPSSP822A2	VALVE			ACCESS/INACCESS	A
SYSTEM CODE	RHS	PUMP			HIGH RAD ZONE	Y
BZ SUPPORT DWG	71ADS	EXAM CODE	1980 W80		REMOVE FOR EXAM	Y
CODE CLASS	2	EXAM ITEM	F-1,2,3,4		DESIGN SPEC	NMP2-P301N
TYPE OF SUPPORT/COMP MKNO		EXAM CAT	F-B,C		INSTALL SPEC	NMP2-P301J
PIPE	X	EXAM METHOD	VT-3,4		RELIEF REQ	N
SNUBBER	X	EXAM PROCEDURE	LTR		REMARKS	DR=3
INT ATT		ISO DWG	066-031			
VESSEL		WELDED ATTACH	Y			
HEX		LOCAT BUILD/ELEV	SEC CONT	229		

SUPPORT NO	2RHSPSSP825A2	VALVE			ACCESS/INACCESS	A
SYSTEM CODE	RHS	PUMP			HIGH RAD ZONE	Y
BZ SUPPORT DWG	71ADW	EXAM CODE	1980 W80		REMOVE FOR EXAM	Y
CODE CLASS	2	EXAM ITEM	F-1,2,3,4		DESIGN SPEC	NMP2-P301N
TYPE OF SUPPORT/COMP MKNO		EXAM CAT	F-B,C		INSTALL SPEC	NMP2-P301J
PIPE	X	EXAM METHOD	VT-3,4		RELIEF REQ	N
SNUBBER	X	EXAM PROCEDURE	LTR		REMARKS	DR=3
INT ATT		ISO DWG	066-029			
VESSEL		WELDED ATTACH	N			
HEX		LOCAT BUILD/ELEV	SAB	177		

SUPPORT NO	2RHSPSSP827A2	VALVE			ACCESS/INACCESS	A
SYSTEM CODE	RHS	PUMP			HIGH RAD ZONE	Y
BZ SUPPORT DWG	71ADX	EXAM CODE	1980 W80		REMOVE FOR EXAM	Y
CODE CLASS	2	EXAM ITEM	F-1,2,3,4		DESIGN SPEC	NMP2-P301N
TYPE OF SUPPORT/COMP MKNO		EXAM CAT	F-B,C		INSTALL SPEC	NMP2-P301J
PIPE	X	EXAM METHOD	VT-3,4		RELIEF REQ	N
SNUBBER	X	EXAM PROCEDURE	LTR		REMARKS	DR=3
INT ATT		ISO DWG	066-029			
VESSEL		WELDED ATTACH	N			
HEX		LOCAT BUILD/ELEV	SAB	180		

SUPPORT NO	2RHSPSSP830A2		VALVE			ACCESS/INACCESS	A
SYSTEM CODE	RHS		PUMP			HIGH RAD ZONE	Y
BZ SUPPORT DWG	71ADZ	EXAM CODE		1980 W80		REMOVE FOR EXAM	Y
CODE CLASS	2	EXAM ITEM		F-1,2,3,4		DESIGN SPEC	NMP2-P301N
TYPE OF SUPPORT/COMP	MKNO	EXAM CAT		F-B,C		INSTALL SPEC	NMP2-P301J
PIPE	X	EXAM METHOD		VT-3,4		RELIEF REQ	N
SNUBBER	X	EXAM PROCEDURE		LTR		REMARKS	DR=3
INT ATT		ISO DWG		066-031			
VESSEL		WELDED ATTACH		Y			
HEX		LOCAT BUILD/ELEV		SEC CONT	250		
SUPPORT NO	2RHSPSSP837A2		VALVE			ACCESS/INACCESS	A
SYSTEM CODE	RHS		PUMP			HIGH RAD ZONE	Y
BZ SUPPORT DWG	71AEH	EXAM CODE		1980 W80		REMOVE FOR EXAM	Y
CODE CLASS	2	EXAM ITEM		F-1,2,3,4		DESIGN SPEC	NMP2-P301N
TYPE OF SUPPORT/COMP	MKNO	EXAM CAT		F-C		INSTALL SPEC	NMP2-P301J
PIPE	X	EXAM METHOD		VT-3,4		RELIEF REQ	N
SNUBBER	X	EXAM PROCEDURE		LTR		REMARKS	DR=3
INT ATT		ISO DWG		066-025			
VESSEL		WELDED ATTACH		N			
HEX		LOCAT BUILD/ELEV		SAB	192		
SUPPORT NO	2RHSPSSP838A2		VALVE			ACCESS/INACCESS	A
SYSTEM CODE	RHS		PUMP			HIGH RAD ZONE	Y
BZ SUPPORT DWG	71AEH	EXAM CODE		1980 W80		REMOVE FOR EXAM	Y
CODE CLASS	2	EXAM ITEM		F-1,2,3,4		DESIGN SPEC	NMP2-P301N
TYPE OF SUPPORT/COMP	MKNO	EXAM CAT		F-C		INSTALL SPEC	NMP2-P301J
PIPE	X	EXAM METHOD		VT-3,4		RELIEF REQ	N
SNUBBER	X	EXAM PROCEDURE		LTR		REMARKS	DR=3
INT ATT		ISO DWG		066-025			
VESSEL		WELDED ATTACH		N			
HEX		LOCAT BUILD/ELEV		SAB	192		
SUPPORT NO	2RHSPSSP839A2		VALVE			ACCESS/INACCESS	A
SYSTEM CODE	RHS		PUMP			HIGH RAD ZONE	Y
BZ SUPPORT DWG	71AEJ	EXAM CODE		1980 W80		REMOVE FOR EXAM	Y
CODE CLASS	2	EXAM ITEM		F-1,2,3,4		DESIGN SPEC	NMP2-P301N
TYPE OF SUPPORT/COMP	MKNO	EXAM CAT		F-C		INSTALL SPEC	NMP2-P301J
PIPE	X	EXAM METHOD		VT-3,4		RELIEF REQ	N
SNUBBER	X	EXAM PROCEDURE		LTR		REMARKS	DR=3
INT ATT		ISO DWG		066-029			
VESSEL		WELDED ATTACH		N			
HEX		LOCAT BUILD/ELEV		SAB	180		
SUPPORT NO	2RHSPSSP840A2		VALVE			ACCESS/INACCESS	A
SYSTEM CODE	RHS		PUMP			HIGH RAD ZONE	Y
BZ SUPPORT DWG	71AEJ	EXAM CODE		1980 W80		REMOVE FOR EXAM	Y
CODE CLASS	2	EXAM ITEM		F-1,2,3,4		DESIGN SPEC	NMP2-P301N
TYPE OF SUPPORT/COMP	MKNO	EXAM CAT		F-C		INSTALL SPEC	NMP2-P301J
PIPE	X	EXAM METHOD		VT-3,4		RELIEF REQ	N
SNUBBER	X	EXAM PROCEDURE		LTR		REMARKS	DR=3
INT ATT		ISO DWG		066-029			
VESSEL		WELDED ATTACH		N			
HEX		LOCAT BUILD/ELEV		SAB	180		

SUPPORT NO	2RHSPSSP847A2	VALVE			ACCESS/INACCESS	A
SYSTEM CODE	RHS	PUMP			HIGH RAD ZONE	Y
BZ SUPPORT DWG	71AEM	EXAM CODE	1980 W80		REMOVE FOR EXAM	Y
CODE CLASS	2	EXAM ITEM	F-1,2,3,4		DESIGN SPEC	NMP2-P301N
TYPE OF SUPPORT/COMP MKNO		EXAM CAT	F-B,C		INSTALL SPEC	NMP2-P301J
PIPE	X	EXAM METHOD	VT-3,4		RELIEF REQ	N
SNUBBER	X	EXAM PROCEDURE	LTR		REMARKS	DR=3
INT ATT		ISO DWG	066-024			
VESSEL		WELDED ATTACH	Y			
HEX		LOCAT BUILD/ELEV	SAB	201		

SUPPORT NO	2RHSPSSP852A2	VALVE			ACCESS/INACCESS	A
SYSTEM CODE	RHS	PUMP			HIGH RAD ZONE	Y
BZ SUPPORT DWG	71AEQ	EXAM CODE	1980 W80		REMOVE FOR EXAM	Y
CODE CLASS	2	EXAM ITEM	F-1,2,3,4		DESIGN SPEC	NMP2-P301N
TYPE OF SUPPORT/COMP MKNO		EXAM CAT	F-C		INSTALL SPEC	NMP2-P301J
PIPE	X	EXAM METHOD	VT-3,4		RELIEF REQ	N
SNUBBER	X	EXAM PROCEDURE	LTR		REMARKS	DR=3
INT ATT		ISO DWG	066-031			
VESSEL		WELDED ATTACH	N			
HEX		LOCAT BUILD/ELEV	SEC CONT	292		

SUPPORT NO	2RHSPSSP864A2	VALVE			ACCESS/INACCESS	A
SYSTEM CODE	RHS	PUMP			HIGH RAD ZONE	Y
BZ SUPPORT DWG	71AFK	EXAM CODE	1980 W80		REMOVE FOR EXAM	Y
CODE CLASS	2	EXAM ITEM	F-1,2,3,4		DESIGN SPEC	NMP2-P301N
TYPE OF SUPPORT/COMP MKNO		EXAM CAT	F-C		INSTALL SPEC	NMP2-P301J
PIPE	X	EXAM METHOD	VT-3,4		RELIEF REQ	N
SNUBBER	X	EXAM PROCEDURE	LTR		REMARKS	DR=3
INT ATT		ISO DWG	066-031			
VESSEL		WELDED ATTACH	N			
HEX		LOCAT BUILD/ELEV	SEC CONT	292		

SUPPORT NO	2RHSPSSP868A2	VALVE			ACCESS/INACCESS	A
SYSTEM CODE	RHS	PUMP			HIGH RAD ZONE	Y
BZ SUPPORT DWG	71AFM	EXAM CODE	1980 W80		REMOVE FOR EXAM	Y
CODE CLASS	2	EXAM ITEM	F-1,2,3,4		DESIGN SPEC	NMP2-P301N
TYPE OF SUPPORT/COMP MKNO		EXAM CAT	F-B,C		INSTALL SPEC	NMP2-P301J
PIPE	X	EXAM METHOD	VT-3,4		RELIEF REQ	N
SNUBBER	X	EXAM PROCEDURE	LTR		REMARKS	DR=3
INT ATT		ISO DWG	066-025			
VESSEL		WELDED ATTACH	Y			
HEX		LOCAT BUILD/ELEV	SAB	186		

SUPPORT NO	2RHSPSSP870A2	VALVE			ACCESS/INACCESS	A
SYSTEM CODE	RHS	PUMP			HIGH RAD ZONE	N
BZ SUPPORT DWG	71AFP	EXAM CODE	1980 W80		REMOVE FOR EXAM	Y
CODE CLASS	2	EXAM ITEM	F-1,2,3,4		DESIGN SPEC	NMP2-P301N
TYPE OF SUPPORT/COMP MKNO		EXAM CAT	F-B,C		INSTALL SPEC	NMP2-P301J
PIPE	X	EXAM METHOD	VT-3,4		RELIEF REQ	N
SNUBBER	X	EXAM PROCEDURE	LTR		REMARKS	DR=1
INT ATT		ISO DWG	066-042			
VESSEL		WELDED ATTACH	N			
HEX		LOCAT BUILD/ELEV	SAB	183		

SUPPORT NO	2RHSPSSP872A2	VALVE			ACCESS/INACCESS	A
SYSTEM CODE	RHS	PUMP			HIGH RAD ZONE	Y
BZ SUPPORT DWG	71AFQ	EXAM CODE	1980 W80		REMOVE FOR EXAM	Y
CODE CLASS	2	EXAM ITEM	F-1,2,3,4		DESIGN SPEC	NMP2-P301N
TYPE OF SUPPORT/COMP	MKNO	EXAM CAT	F-B,C		INSTALL SPEC	NMP2-P301J
PIPE	X	EXAM METHOD	VT-3,4		RELIEF REQ	N
SNUBBER	X	EXAM PROCEDURE	LTR		REMARKS	DR=3
INT ATT		ISO DWG	066-024			
VESSEL		WELDED ATTACH	Y			
HEX		LOCAT BUILD/ELEV	SAB	184		
SUPPORT NO	2RHSPSSP879A2	VALVE			ACCESS/INACCESS	A
SYSTEM CODE	RHS	PUMP			HIGH RAD ZONE	Y
BZ SUPPORT DWG	71AFV	EXAM CODE	1980 W80		REMOVE FOR EXAM	Y
CODE CLASS	2	EXAM ITEM	F-1,2,3,4		DESIGN SPEC	NMP2-P301N
TYPE OF SUPPORT/COMP	MKNO	EXAM CAT	F-B,C		INSTALL SPEC	NMP2-P301J
PIPE	X	EXAM METHOD	VT-3,4		RELIEF REQ	N
SNUBBER	X	EXAM PROCEDURE	LTR		REMARKS	DR=3
INT ATT		ISO DWG	066-013			
VESSEL		WELDED ATTACH	N			
HEX		LOCAT BUILD/ELEV	SEC CONT	192		
SUPPORT NO	2RHSPSSP880A2	VALVE			ACCESS/INACCESS	A
SYSTEM CODE	RHS	PUMP			HIGH RAD ZONE	Y
BZ SUPPORT DWG	71AFW	EXAM CODE	1980 W80		REMOVE FOR EXAM	Y
CODE CLASS	2	EXAM ITEM	F-1,2,3,4		DESIGN SPEC	NMP2-P301N
TYPE OF SUPPORT/COMP	MKNO	EXAM CAT	F-B,C		INSTALL SPEC	NMP2-P301J
PIPE	X	EXAM METHOD	VT-3,4		RELIEF REQ	N
SNUBBER	X	EXAM PROCEDURE	LTR		REMARKS	DR=3
INT ATT		ISO DWG	066-013			
VESSEL		WELDED ATTACH	N			
HEX		LOCAT BUILD/ELEV	SEC CONT	192		
SUPPORT NO	2RHSPSSP881A2	VALVE			ACCESS/INACCESS	A
SYSTEM CODE	RHS	PUMP			HIGH RAD ZONE	Y
BZ SUPPORT DWG	71AFX	EXAM CODE	1980 W80		REMOVE FOR EXAM	Y
CODE CLASS	2	EXAM ITEM	F-1,2,3,4		DESIGN SPEC	NMP2-P301N
TYPE OF SUPPORT/COMP	MKNO	EXAM CAT	F-B,C		INSTALL SPEC	NMP2-P301J
PIPE	X	EXAM METHOD	VT-3,4		RELIEF REQ	N
SNUBBER	X	EXAM PROCEDURE	LTR		REMARKS	DR=3
INT ATT		ISO DWG	066-013			
VESSEL		WELDED ATTACH	Y			
HEX		LOCAT BUILD/ELEV	NAB	188		
SUPPORT NO	2RHSPSSP882A2	VALVE			ACCESS/INACCESS	A
SYSTEM CODE	RHS	PUMP			HIGH RAD ZONE	Y
BZ SUPPORT DWG	71AFY	EXAM CODE	1980 W80		REMOVE FOR EXAM	Y
CODE CLASS	2	EXAM ITEM	F-1,2,3,4		DESIGN SPEC	NMP2-P301N
TYPE OF SUPPORT/COMP	MKNO	EXAM CAT	F-B,C		INSTALL SPEC	NMP2-P301J
PIPE	X	EXAM METHOD	VT-3,4		RELIEF REQ	N
SNUBBER	X	EXAM PROCEDURE	LTR		REMARKS	DR=3
INT ATT		ISO DWG	066-013			
VESSEL		WELDED ATTACH	N			
HEX		LOCAT BUILD/ELEV	NAB	188		

SUPPORT NO	2RHSPSSP883A2	VALVE			ACCESS/INACCESS	A	
SYSTEM CODE	RHS	PUMP			HIGH RAD ZONE	Y	
BZ SUPPORT DWG	71AFZ	EXAM CODE	1980 W80		REMOVE FOR EXAM	Y	
CODE CLASS	2	EXAM ITEM	F-1,2,3,4		DESIGN SPEC	NMP2-P301N	
TYPE OF SUPPORT/COMP MKNO		EXAM CAT	F-B,C		INSTALL SPEC	NMP2-P301J	
PIPE	X	EXAM METHOD	VT-3,4		RELIEF REQ	N	
SNUBBER	X	EXAM PROCEDURE	LTR		REMARKS	DR=3	
INT ATT		ISO DWG	066-013				
VESSEL		WELDED ATTACH	N				
HEX		LOCAT BUILD/ELEV	NAB	183			
SUPPORT NO	2RHSPSSP884A2	VALVE			ACCESS/INACCESS	A	
SYSTEM CODE	RHS	PUMP			HIGH RAD ZONE	Y	
BZ SUPPORT DWG	71AGA	EXAM CODE	1980 W80		REMOVE FOR EXAM	Y	
CODE CLASS	2	EXAM ITEM	F-1,2,3,4		DESIGN SPEC	NMP2-P301N	
TYPE OF SUPPORT/COMP MKNO		EXAM CAT	F-B,C		INSTALL SPEC	NMP2-P301J	
PIPE	X	EXAM METHOD	VT-3,4		RELIEF REQ	N	
SNUBBER	X	EXAM PROCEDURE	LTR		REMARKS	DR=3	
INT ATT		ISO DWG	066-013				
VESSEL		WELDED ATTACH	N				
HEX		LOCAT BUILD/ELEV	NAB	183			
SUPPORT NO	2RHSPSSP885A2	VALVE			ACCESS/INACCESS	A	
SYSTEM CODE	RHS	PUMP			HIGH RAD ZONE	Y	
BZ SUPPORT DWG	71AGB	EXAM CODE	1980 W80		REMOVE FOR EXAM	Y	
CODE CLASS	2	EXAM ITEM	F-1,2,3,4		DESIGN SPEC	NMP2-P301N	
TYPE OF SUPPORT/COMP MKNO		EXAM CAT	F-B,C		INSTALL SPEC	NMP2-P301J	
PIPE	X	EXAM METHOD	VT-3,4		RELIEF REQ	N	
SNUBBER	X	EXAM PROCEDURE	LTR		REMARKS	DR=3	
INT ATT		ISO DWG	066-013				
VESSEL		WELDED ATTACH	N				
HEX		LOCAT BUILD/ELEV	SEC CONT	195			
SUPPORT NO	2RHSPSSP886A2	VALVE			ACCESS/INACCESS	A	
SYSTEM CODE	RHS	PUMP			HIGH RAD ZONE	Y	
BZ SUPPORT DWG	71AGC	EXAM CODE	1980 W80		REMOVE FOR EXAM	Y	
CODE CLASS	2	EXAM ITEM	F-1,2,3,4		DESIGN SPEC	NMP2-P301N	
TYPE OF SUPPORT/COMP MKNO		EXAM CAT	F-B,C		INSTALL SPEC	NMP2-P301J	
PIPE	X	EXAM METHOD	VT-3,4		RELIEF REQ	N	
SNUBBER	X	EXAM PROCEDURE	LTR		REMARKS	DR=3	
INT ATT		ISO DWG	066-013				
VESSEL		WELDED ATTACH	N				
HEX		LOCAT BUILD/ELEV	NAB	192			
SUPPORT NO	2RHSPSSP887A2	VALVE			ACCESS/INACCESS	A	
SYSTEM CODE	RHS	PUMP			HIGH RAD ZONE	Y	
BZ SUPPORT DWG	71AGD	EXAM CODE	1980 W80		REMOVE FOR EXAM	Y	
CODE CLASS	2	EXAM ITEM	F-1,2,3,4		DESIGN SPEC	NMP2-P301N	
TYPE OF SUPPORT/COMP MKNO		EXAM CAT	F-B,C		INSTALL SPEC	NMP2-P301J	
PIPE	X	EXAM METHOD	VT-3,4		RELIEF REQ	N	
SNUBBER	X	EXAM PROCEDURE	LTR		REMARKS	DR=3	
INT ATT		ISO DWG	066-013				
VESSEL		WELDED ATTACH	N				
HEX		LOCAT BUILD/ELEV	NAB	186			

SUPPORT NO	2RHSPSSP888A2	VALVE			ACCESS/INACCESS	A
SYSTEM CODE	RHS	PUMP			HIGH RAD ZONE	Y
BZ SUPPORT DWG	71AGE	EXAM CODE	1980 W80		REMOVE FOR EXAM	Y
CODE CLASS	2	EXAM ITEM	F-1,2,3,4		DESIGN SPEC	NMP2-P301N
TYPE OF SUPPORT/COMP MKNO		EXAM CAT	F-B,C		INSTALL SPEC	NMP2-P301J
PIPE	X	EXAM METHOD	VT-3,4		RELIEF REQ	N
SNUBBER	X	EXAM PROCEDURE	LTR		REMARKS	DR=3
INT ATT		ISO DWG	066-020			
VESSEL		WELDED ATTACH	N			
HEX		LOCAT BUILD/ELEV	NAB	189		

SUPPORT NO	2RHSPSSP890A2	VALVE			ACCESS/INACCESS	A
SYSTEM CODE	RHS	PUMP			HIGH RAD ZONE	Y
BZ SUPPORT DWG	71AGG	EXAM CODE	1980 W80		REMOVE FOR EXAM	Y
CODE CLASS	2	EXAM ITEM	F-1,2,3,4		DESIGN SPEC	NMP2-P301N
TYPE OF SUPPORT/COMP MKNO		EXAM CAT	F-B,C		INSTALL SPEC	NMP2-P301J
PIPE	X	EXAM METHOD	VT-3,4		RELIEF REQ	N
SNUBBER	X	EXAM PROCEDURE	LTR		REMARKS	DR=3
INT ATT		ISO DWG	066-013			
VESSEL		WELDED ATTACH	N			
HEX		LOCAT BUILD/ELEV	NAB	183		

SUPPORT NO	2RHSPSSP892A2	VALVE			ACCESS/INACCESS	A
SYSTEM CODE	RHS	PUMP			HIGH RAD ZONE	Y
BZ SUPPORT DWG	71AGJ	EXAM CODE	1980 W80		REMOVE FOR EXAM	Y
CODE CLASS	2	EXAM ITEM	F-1,2,3,4		DESIGN SPEC	NMP2-P301N
TYPE OF SUPPORT/COMP MKNO		EXAM CAT	F-B,C		INSTALL SPEC	NMP2-P301J
PIPE	X	EXAM METHOD	VT-3,4		RELIEF REQ	N
SNUBBER	X	EXAM PROCEDURE	LTR		REMARKS	DR=3
INT ATT		ISO DWG	066-047			
VESSEL		WELDED ATTACH	N			
HEX		LOCAT BUILD/ELEV	SEC CONT	291		

SUPPORT NO	2RHSPSSP906A2	VALVE			ACCESS/INACCESS	A
SYSTEM CODE	RHS	PUMP			HIGH RAD ZONE	Y
BZ SUPPORT DWG	71AGV	EXAM CODE	1980 W80		REMOVE FOR EXAM	Y
CODE CLASS	2	EXAM ITEM	F-1,2,3,4		DESIGN SPEC	NMP2-P301N
TYPE OF SUPPORT/COMP MKNO		EXAM CAT	F-B,C		INSTALL SPEC	NMP2-P301J
PIPE	X	EXAM METHOD	VT-3,4		RELIEF REQ	N
SNUBBER	X	EXAM PROCEDURE	LTR		REMARKS	DR=3
INT ATT		ISO DWG	066-031			
VESSEL		WELDED ATTACH	Y			
HEX		LOCAT BUILD/ELEV	SEC CONT	289		

SUPPORT NO	2RHSPSSP908A2	VALVE			ACCESS/INACCESS	A
SYSTEM CODE	RHS	PUMP			HIGH RAD ZONE	Y
BZ SUPPORT DWG	71AAP	EXAM CODE	1980 W80		REMOVE FOR EXAM	Y
CODE CLASS	2	EXAM ITEM	F-1,2,3,4		DESIGN SPEC	NMP2-P301N
TYPE OF SUPPORT/COMP MKNO		EXAM CAT	F-B,C		INSTALL SPEC	NMP2-P301J
PIPE	X	EXAM METHOD	VT-3,4		RELIEF REQ	N
SNUBBER	X	EXAM PROCEDURE	LTR		REMARKS	DR=3
INT ATT		ISO DWG	066-023			
VESSEL		WELDED ATTACH	N			
HEX		LOCAT BUILD/ELEV	SAB	187		

SUPPORT NO	2RHSPSSP909A2	VALVE		ACCESS/INACCESS	A
SYSTEM CODE	RHS	PUMP		HIGH RAD ZONE	Y
BZ SUPPORT DWG	71AGX	EXAM CODE	1980 W80	REMOVE FOR EXAM	Y
CODE CLASS	2	EXAM ITEM	F-1,2,3,4	DESIGN SPEC	NMP2-P301N
TYPE OF SUPPORT/COMP MKNO		EXAM CAT	F-B,C	INSTALL SPEC	NMP2-P301J
PIPE	X	EXAM METHOD	VT-3,4	RELIEF REQ	N
SNUBBER	X	EXAM PROCEDURE	LTR	REMARKS	DR=3
INT ATT		ISO DWG	066-023		
VESSEL		WELDED ATTACH	N		
HEX		LOCAT BUILD/ELEV	SEC CONT 192		

SUPPORT NO	2RHSPSSP910A2	VALVE		ACCESS/INACCESS	A
SYSTEM CODE	RHS	PUMP		HIGH RAD ZONE	Y
BZ SUPPORT DWG	71AGY	EXAM CODE	1980 W80	REMOVE FOR EXAM	Y
CODE CLASS	2	EXAM ITEM	F-1,2,3,4	DESIGN SPEC	NMP2-P301N
TYPE OF SUPPORT/COMP MKNO		EXAM CAT	F-C	INSTALL SPEC	NMP2-P301J
PIPE	X	EXAM METHOD	VT-3,4	RELIEF REQ	N
SNUBBER	X	EXAM PROCEDURE	LTR	REMARKS	DR=3
INT ATT		ISO DWG	066-023		
VESSEL		WELDED ATTACH	N		
HEX		LOCAT BUILD/ELEV	SEC CONT 192		

SUPPORT NO	2RHSPSSP911A2	VALVE		ACCESS/INACCESS	A
SYSTEM CODE	RHS	PUMP		HIGH RAD ZONE	Y
BZ SUPPORT DWG	71AGZ	EXAM CODE	1980 W80	REMOVE FOR EXAM	Y
CODE CLASS	2	EXAM ITEM	F-1,2,3,4	DESIGN SPEC	NMP2-P301N
TYPE OF SUPPORT/COMP MKNO		EXAM CAT	F-B,C	INSTALL SPEC	NMP2-P301J
PIPE	X	EXAM METHOD	VT-3,4	RELIEF REQ	N
SNUBBER	X	EXAM PROCEDURE	LTR	REMARKS	DR=3
INT ATT		ISO DWG	066-023		
VESSEL		WELDED ATTACH	N		
HEX		LOCAT BUILD/ELEV	SEC CONT 192		

SUPPORT NO	2RHSPSSP912A2	VALVE		ACCESS/INACCESS	A
SYSTEM CODE	RHS	PUMP		HIGH RAD ZONE	Y
BZ SUPPORT DWG	71AHA	EXAM CODE	1980 W80	REMOVE FOR EXAM	Y
CODE CLASS	2	EXAM ITEM	F-1,2,3,4	DESIGN SPEC	NMP2-P301N
TYPE OF SUPPORT/COMP MKNO		EXAM CAT	F-B,C	INSTALL SPEC	NMP2-P301J
PIPE	X	EXAM METHOD	VT-3,4	RELIEF REQ	N
SNUBBER	X	EXAM PROCEDURE	LTR	REMARKS	DR=3
INT ATT		ISO DWG	066-021		
VESSEL		WELDED ATTACH	N		
HEX		LOCAT BUILD/ELEV	SEC CONT 192		

SUPPORT NO	2RHSPSSP913A2	VALVE		ACCESS/INACCESS	A
SYSTEM CODE	RHS	PUMP		HIGH RAD ZONE	Y
BZ SUPPORT DWG	71AHA	EXAM CODE	1980 W80	REMOVE FOR EXAM	Y
CODE CLASS	2	EXAM ITEM	F-1,2,3,4	DESIGN SPEC	NMP2-P301N
TYPE OF SUPPORT/COMP MKNO		EXAM CAT	F-B,C	INSTALL SPEC	NMP2-P301J
PIPE	X	EXAM METHOD	VT-3,4	RELIEF REQ	N
SNUBBER	X	EXAM PROCEDURE	LTR	REMARKS	DR=3
INT ATT		ISO DWG	066-021		
VESSEL		WELDED ATTACH	N		
HEX		LOCAT BUILD/ELEV	SEC CONT 196		

SUPPORT NO	2RHSPSSP915A2		VALVE			ACCESS/INACCESS	A
SYSTEM CODE	RHS		PUMP			HIGH RAD ZONE	Y
BZ SUPPORT DWG	71AHB	EXAM CODE		1980 W80		REMOVE FOR EXAM	Y
CODE CLASS	2	EXAM ITEM		F-1,2,3,4		DESIGN SPEC	NMP2-P301N
TYPE OF SUPPORT/COMP	MKNO	EXAM CAT		F-B,C		INSTALL SPEC	NMP2-P301J
PIPE	X	EXAM METHOD		VT-3,4		RELIEF REQ	N
SNUBBER	X	EXAM PROCEDURE		LTR		REMARKS	DR=3
INT ATT		ISO DWG		066-022			
VESSEL		WELDED ATTACH		Y			
HEX		LOCAT BUILD/ELEV		SEC CONT	195		

SUPPORT NO	2RHSPSSP916A2		VALVE			ACCESS/INACCESS	A
SYSTEM CODE	RHS		PUMP			HIGH RAD ZONE	Y
BZ SUPPORT DWG	71AHB	EXAM CODE		1980 W80		REMOVE FOR EXAM	Y
CODE CLASS	2	EXAM ITEM		F-1,2,3,4		DESIGN SPEC	NMP2-P301N
TYPE OF SUPPORT/COMP	MKNO	EXAM CAT		F-B,C		INSTALL SPEC	NMP2-P301J
PIPE	X	EXAM METHOD		VT-3,4		RELIEF REQ	N
SNUBBER	X	EXAM PROCEDURE		LTR		REMARKS	DR=3
INT ATT		ISO DWG		066-022			
VESSEL		WELDED ATTACH		Y			
HEX		LOCAT BUILD/ELEV		SEC CONT	195		

SUPPORT NO	2RHSPSSP917A2		VALVE			ACCESS/INACCESS	A
SYSTEM CODE	RHS		PUMP			HIGH RAD ZONE	Y
BZ SUPPORT DWG	71AHB	EXAM CODE		1980 W80		REMOVE FOR EXAM	Y
CODE CLASS	2	EXAM ITEM		F-1,2,3,4		DESIGN SPEC	NMP2-P301N
TYPE OF SUPPORT/COMP	MKNO	EXAM CAT		F-B,C		INSTALL SPEC	NMP2-P301J
PIPE	X	EXAM METHOD		VT-3,4		RELIEF REQ	N
SNUBBER	X	EXAM PROCEDURE		LTR		REMARKS	DR=3
INT ATT		ISO DWG		066-022			
VESSEL		WELDED ATTACH		Y			
HEX		LOCAT BUILD/ELEV		SEC CONT	195		

SUPPORT NO	2RHSPSSP918A2		VALVE			ACCESS/INACCESS	A
SYSTEM CODE	RHS		PUMP			HIGH RAD ZONE	Y
BZ SUPPORT DWG	71AHC	EXAM CODE		1980 W80		REMOVE FOR EXAM	Y
CODE CLASS	2	EXAM ITEM		F-1,2,3,4		DESIGN SPEC	NMP2-P301N
TYPE OF SUPPORT/COMP	MKNO	EXAM CAT		F-B,C		INSTALL SPEC	NMP2-P301J
PIPE	X	EXAM METHOD		VT-3,4		RELIEF REQ	N
SNUBBER	X	EXAM PROCEDURE		LTR		REMARKS	DR=3
INT ATT		ISO DWG		066-021			
VESSEL		WELDED ATTACH		Y			
HEX		LOCAT BUILD/ELEV		SEC CONT	196		

SUPPORT NO	2RHSPSSP919A2		VALVE			ACCESS/INACCESS	A
SYSTEM CODE	RHS		PUMP			HIGH RAD ZONE	Y
BZ SUPPORT DWG	71AHD	EXAM CODE		1980 W80		REMOVE FOR EXAM	Y
CODE CLASS	2	EXAM ITEM		F-1,2,3,4		DESIGN SPEC	NMP2-P301N
TYPE OF SUPPORT/COMP	MKNO	EXAM CAT		F-B,C		INSTALL SPEC	NMP2-P301J
PIPE	X	EXAM METHOD		VT-3,4		RELIEF REQ	N
SNUBBER	X	EXAM PROCEDURE		LTR		REMARKS	DR=3
INT ATT		ISO DWG		066-021			
VESSEL		WELDED ATTACH		N			
HEX		LOCAT BUILD/ELEV		SEC CONT	196		

SUPPORT NO	2RHSPSSP922A2	VALVE			ACCESS/INACCESS	A
SYSTEM CODE	RHS	PUMP			HIGH RAD ZONE	Y
BZ SUPPORT DWG	71AHQ	EXAM CODE	1980 W80		REMOVE FOR EXAM	Y
CODE CLASS	2	EXAM ITEM	F-1,2,3,4		DESIGN SPEC	NMP2-P301N
TYPE OF SUPPORT/COMP MKNO		EXAM CAT	F-B,C		INSTALL SPEC	NMP2-P301J
PIPE	X	EXAM METHOD	VT-3,4		RELIEF REQ	N
SNUBBER	X	EXAM PROCEDURE	LTR		REMARKS	DR=3
INT ATT		ISO DWG	066-021			
VESSEL		WELDED ATTACH	N			
HEX		LOCAT BUILD/ELEV	SEC CONT	196		

SUPPORT NO	2RHSPSSP929A2	VALVE			ACCESS/INACCESS	A
SYSTEM CODE	RHS	PUMP			HIGH RAD ZONE	Y
BZ SUPPORT DWG	71AHP	EXAM CODE	1980 W80		REMOVE FOR EXAM	Y
CODE CLASS	2	EXAM ITEM	F-1,2,3,4		DESIGN SPEC	NMP2-P301N
TYPE OF SUPPORT/COMP MKNO		EXAM CAT	F-C		INSTALL SPEC	NMP2-P301J
PIPE	X	EXAM METHOD	VT-3,4		RELIEF REQ	N
SNUBBER	X	EXAM PROCEDURE	LTR		REMARKS	DR=3
INT ATT		ISO DWG	066-031			
VESSEL		WELDED ATTACH	N			
HEX		LOCAT BUILD/ELEV	SEC CONT	283		

SUPPORT NO	2RHSPSSP937A2	VALVE			ACCESS/INACCESS	A
SYSTEM CODE	RHS	PUMP			HIGH RAD ZONE	Y
BZ SUPPORT DWG	71AHW	EXAM CODE	1980 W80		REMOVE FOR EXAM	Y
CODE CLASS	2	EXAM ITEM	F-1,2,3,4		DESIGN SPEC	NMP2-P301N
TYPE OF SUPPORT/COMP MKNO		EXAM CAT	F-B,C		INSTALL SPEC	NMP2-P301J
PIPE	X	EXAM METHOD	VT-3,4		RELIEF REQ	N
SNUBBER	X	EXAM PROCEDURE	LTR		REMARKS	DR=3
INT ATT		ISO DWG	066-021			
VESSEL		WELDED ATTACH	N			
HEX		LOCAT BUILD/ELEV	SEC CONT	196		

SUPPORT NO	2RHSPSSP989A2	VALVE			ACCESS/INACCESS	A
SYSTEM CODE	RHS	PUMP			HIGH RAD ZONE	Y
BZ SUPPORT DWG	71AKV	EXAM CODE	1980 W80		REMOVE FOR EXAM	Y
CODE CLASS	2	EXAM ITEM	F-1,2,3,4		DESIGN SPEC	NMP2-P301N
TYPE OF SUPPORT/COMP MKNO		EXAM CAT	F-B,C		INSTALL SPEC	NMP2-P301J
PIPE	X	EXAM METHOD	VT-3,4		RELIEF REQ	N
SNUBBER	X	EXAM PROCEDURE	LTR		REMARKS	DR=3
INT ATT		ISO DWG	066-031			
VESSEL		WELDED ATTACH	N			
HEX		LOCAT BUILD/ELEV	SEC CONT	289		

SUPPORT NO	2RHSPSSP991A2	VALVE			ACCESS/INACCESS	A
SYSTEM CODE	RHS	PUMP			HIGH RAD ZONE	Y
BZ SUPPORT DWG	71AKX	EXAM CODE	1980 W80		REMOVE FOR EXAM	Y
CODE CLASS	2	EXAM ITEM	F-1,2,3,4		DESIGN SPEC	NMP2-P301N
TYPE OF SUPPORT/COMP MKNO		EXAM CAT	F-B,C		INSTALL SPEC	NMP2-P301J
PIPE	X	EXAM METHOD	VT-3,4		RELIEF REQ	N
SNUBBER	X	EXAM PROCEDURE	LTR		REMARKS	DR=3
INT ATT		ISO DWG	066-026			
VESSEL		WELDED ATTACH	Y			
HEX		LOCAT BUILD/ELEV	SEC CONT	229		

SUPPORT NO	2RHSPSSP992A2	VALVE		ACCESS/INACCESS	A
SYSTEM CODE	RHS	PUMP		HIGH RAD ZONE	Y
BZ SUPPORT DWG	71AKY	EXAM CODE	1980 W80	REMOVE FOR EXAM	Y
CODE CLASS	2	EXAM ITEM	F-1,2,3,4	DESIGN SPEC	NMP2-P301N
TYPE OF SUPPORT/COMP MKNO		EXAM CAT	F-B,C	INSTALL SPEC	NMP2-P301J
PIPE	X	EXAM METHOD	VT-3,4	RELIEF REQ	N
SNUBBER	X	EXAM PROCEDURE	LTR	REMARKS	DR=3
INT ATT		ISO DWG	066-026		
VESSEL		WELDED ATTACH	Y		
HEX		LOCAT BUILD/ELEV	SEC CONT 252		

SUPPORT NO	2RHSPSSP995A2	VALVE		ACCESS/INACCESS	A
SYSTEM CODE	RHS	PUMP		HIGH RAD ZONE	Y
BZ SUPPORT DWG	71ALB	EXAM CODE	1980 W80	REMOVE FOR EXAM	Y
CODE CLASS	2	EXAM ITEM	F-1,2,3,4	DESIGN SPEC	NMP2-P301N
TYPE OF SUPPORT/COMP MKNO		EXAM CAT	F-B,C	INSTALL SPEC	NMP2-P301J
PIPE	X	EXAM METHOD	VT-3,4	RELIEF REQ	N
SNUBBER	X	EXAM PROCEDURE	LTR	REMARKS	DR=2
INT ATT		ISO DWG	066-041		
VESSEL		WELDED ATTACH	N		
HEX		LOCAT BUILD/ELEV	SEC CONT 228		

SUPPORT NO	2RHSPSSP998A2	VALVE		ACCESS/INACCESS	A
SYSTEM CODE	RHS	PUMP		HIGH RAD ZONE	Y
BZ SUPPORT DWG	13DL	EXAM CODE	1980 W80	REMOVE FOR EXAM	Y
CODE CLASS	2	EXAM ITEM	F-1,2,3,4	DESIGN SPEC	NMP2-P301N
TYPE OF SUPPORT/COMP MKNO		EXAM CAT	F-B,C	INSTALL SPEC	NMP2-P301J
PIPE	X	EXAM METHOD	VT-3,4	RELIEF REQ	N
SNUBBER	X	EXAM PROCEDURE	LTR	REMARKS	DR=2
INT ATT		ISO DWG	066-006		
VESSEL		WELDED ATTACH	N		
HEX		LOCAT BUILD/ELEV	SEC CONT 190		

SUPPORT NO	2RHSPSSP999A2	VALVE		ACCESS/INACCESS	A
SYSTEM CODE	RHS	PUMP		HIGH RAD ZONE	N
BZ SUPPORT DWG	71ALC	EXAM CODE	1980 W80	REMOVE FOR EXAM	Y
CODE CLASS	2	EXAM ITEM	F-1,2,3,4	DESIGN SPEC	NMP2-P301N
TYPE OF SUPPORT/COMP MKNO		EXAM CAT	F-B,C	INSTALL SPEC	NMP2-P301J
PIPE	X	EXAM METHOD	VT-3,4	RELIEF REQ	N
SNUBBER	X	EXAM PROCEDURE	LTR	REMARKS	DR=1
INT ATT		ISO DWG	066-060		
VESSEL		WELDED ATTACH	N		
HEX		LOCAT BUILD/ELEV	SEC CONT 244		

SUPPORT NO	2RHSPSST016A2	VALVE		ACCESS/INACCESS	A
SYSTEM CODE	RHS	PUMP		HIGH RAD ZONE	
BZ SUPPORT DWG	71Y	EXAM CODE	1980 W80	REMOVE FOR EXAM	N
CODE CLASS	2	EXAM ITEM	F-1,2,3	DESIGN SPEC	NMP2-P301N
TYPE OF SUPPORT/COMP MKNO		EXAM CAT	F-B	INSTALL SPEC	NMP2-P301J
PIPE	X	EXAM METHOD	VT-3	RELIEF REQ	N
SNUBBER		EXAM PROCEDURE	LTR	REMARKS	
INT ATT		ISO DWG	066-017		
VESSEL		WELDED ATTACH	N		
HEX		LOCAT BUILD/ELEV	SEC CONT 206		

SUPPORT NO	2RHSPSST020A2	VALVE			ACCESS/INACCESS	A
SYSTEM CODE	RHS	PUMP			HIGH RAD ZONE	
BZ SUPPORT DWG	71AC	EXAM CODE	1980 W80		REMOVE FOR EXAM	N
CODE CLASS	2	EXAM ITEM	F-1,2,3		DESIGN SPEC	NMP2-P301N
TYPE OF SUPPORT/COMP MKNO		EXAM CAT	F-B		INSTALL SPEC	NMP2-P301J
PIPE	X	EXAM METHOD	VT-3		RELIEF REQ	N
SNUBBER		EXAM PROCEDURE	LTR		REMARKS	
INT ATT		ISO DWG	066-017			
VESSEL		WELDED ATTACH	N			
HEX		LOCAT BUILD/ELEV	SEC CONT	206		

SUPPORT NO	2RHSPSST022A2	VALVE			ACCESS/INACCESS	A
SYSTEM CODE	RHS	PUMP			HIGH RAD ZONE	
BZ SUPPORT DWG	71AE	EXAM CODE	1980 W80		REMOVE FOR EXAM	N
CODE CLASS	2	EXAM ITEM	F-1,2,3		DESIGN SPEC	NMP2-P301N
TYPE OF SUPPORT/COMP MKNO		EXAM CAT	F-B		INSTALL SPEC	NMP2-P301J
PIPE	X	EXAM METHOD	VT-3		RELIEF REQ	N
SNUBBER		EXAM PROCEDURE	LTR		REMARKS	
INT ATT		ISO DWG	066-017			
VESSEL		WELDED ATTACH	N			
HEX		LOCAT BUILD/ELEV	SEC CONT	206		

SUPPORT NO	2RHSPSST024A2	VALVE			ACCESS/INACCESS	A
SYSTEM CODE	RHS	PUMP			HIGH RAD ZONE	
BZ SUPPORT DWG	71AG	EXAM CODE	1980 W80		REMOVE FOR EXAM	N
CODE CLASS	2	EXAM ITEM	F-1,2,3		DESIGN SPEC	NMP2-P301N
TYPE OF SUPPORT/COMP MKNO		EXAM CAT	F-B		INSTALL SPEC	NMP2-P301J
PIPE	X	EXAM METHOD	VT-3		RELIEF REQ	N
SNUBBER		EXAM PROCEDURE	LTR		REMARKS	
INT ATT		ISO DWG	066-017			
VESSEL		WELDED ATTACH	N			
HEX		LOCAT BUILD/ELEV	SEC CONT	206		

SUPPORT NO	2RHSPSST028A2	VALVE			ACCESS/INACCESS	A
SYSTEM CODE	RHS	PUMP			HIGH RAD ZONE	
BZ SUPPORT DWG	71AL	EXAM CODE	1980 W80		REMOVE FOR EXAM	N
CODE CLASS	2	EXAM ITEM	F-1,2,3		DESIGN SPEC	NMP2-P301N
TYPE OF SUPPORT/COMP MKNO		EXAM CAT	F-B		INSTALL SPEC	NMP2-P301J
PIPE	X	EXAM METHOD	VT-3		RELIEF REQ	N
SNUBBER		EXAM PROCEDURE	LTR		REMARKS	
INT ATT		ISO DWG	066-028			
VESSEL		WELDED ATTACH	N			
HEX		LOCAT BUILD/ELEV	SEC CONT	222		

SUPPORT NO	2RHSPSST031A2	VALVE			ACCESS/INACCESS	A
SYSTEM CODE	RHS	PUMP			HIGH RAD ZONE	Y
BZ SUPPORT DWG	71AP	EXAM CODE	1980 W80		REMOVE FOR EXAM	N
CODE CLASS	2	EXAM ITEM	F-1,2,3		DESIGN SPEC	NMP2-P301N
TYPE OF SUPPORT/COMP MKNO		EXAM CAT	F-B		INSTALL SPEC	NMP2-P301J
PIPE	X	EXAM METHOD	VT-3		RELIEF REQ	N
SNUBBER	X	EXAM PROCEDURE	LTR		REMARKS	DR=3
INT ATT		ISO DWG	066-026			
VESSEL		WELDED ATTACH	N			
HEX		LOCAT BUILD/ELEV	SEC CONT	193		

SUPPORT NO	2RHSPSST032A2	VALVE			ACCESS/INACCESS	A
SYSTEM CODE	RHS	PUMP			HIGH RAD ZONE	Y
BZ SUPPORT DWG	71AQ	EXAM CODE	1980 W80		REMOVE FOR EXAM	N
CODE CLASS	2	EXAM ITEM	F-1,2,3		DESIGN SPEC	NMP2-P301N
TYPE OF SUPPORT/COMP MKNO		EXAM CAT	F-B		INSTALL SPEC	NMP2-P301J
PIPE	X	EXAM METHOD	VT-3		RELIEF REQ	N
SNUBBER	X	EXAM PROCEDURE	LTR		REMARKS	DR=3
INT ATT		ISO DWG	066-026			
VESSEL		WELDED ATTACH	N			
HEX		LOCAT BUILD/ELEV	SEC CONT	193		

SUPPORT NO	2RHSPSST036A2	VALVE			ACCESS/INACCESS	A
SYSTEM CODE	RHS	PUMP			HIGH RAD ZONE	
BZ SUPPORT DWG	71AU	EXAM CODE	1980 W80		REMOVE FOR EXAM	N
CODE CLASS	2	EXAM ITEM	F-1,2,3		DESIGN SPEC	NMP2-P301N
TYPE OF SUPPORT/COMP MKNO		EXAM CAT	F-B		INSTALL SPEC	NMP2-P301J
PIPE	X	EXAM METHOD	VT-3		RELIEF REQ	N
SNUBBER		EXAM PROCEDURE	LTR		REMARKS	
INT ATT		ISO DWG	066-026			
VESSEL		WELDED ATTACH	N			
HEX		LOCAT BUILD/ELEV	SEC CONT	184		

SUPPORT NO	2RHSPSST039A2	VALVE			ACCESS/INACCESS	A
SYSTEM CODE	RHS	PUMP			HIGH RAD ZONE	
BZ SUPPORT DWG	71AX	EXAM CODE	1980 W80		REMOVE FOR EXAM	N
CODE CLASS	2	EXAM ITEM	F-1,2,3		DESIGN SPEC	NMP2-P301N
TYPE OF SUPPORT/COMP MKNO		EXAM CAT	F-B		INSTALL SPEC	NMP2-P301J
PIPE	X	EXAM METHOD	VT-3		RELIEF REQ	N
SNUBBER		EXAM PROCEDURE	LTR		REMARKS	
INT ATT		ISO DWG	066-026			
VESSEL		WELDED ATTACH	N			
HEX		LOCAT BUILD/ELEV	SEC CONT	184		

SUPPORT NO	2RHSPSST040A2	VALVE			ACCESS/INACCESS	A
SYSTEM CODE	RHS	PUMP			HIGH RAD ZONE	
BZ SUPPORT DWG	71AY	EXAM CODE	1980 W80		REMOVE FOR EXAM	N
CODE CLASS	2	EXAM ITEM	F-1,2,3		DESIGN SPEC	NMP2-P301N
TYPE OF SUPPORT/COMP MKNO		EXAM CAT	F-B		INSTALL SPEC	NMP2-P301J
PIPE	X	EXAM METHOD	VT-3		RELIEF REQ	N
SNUBBER		EXAM PROCEDURE	LTR		REMARKS	
INT ATT		ISO DWG	066-026			
VESSEL		WELDED ATTACH	N			
HEX		LOCAT BUILD/ELEV	SEC CONT	184		

SUPPORT NO	2RHSPSST046A2	VALVE			ACCESS/INACCESS	A
SYSTEM CODE	RHS	PUMP			HIGH RAD ZONE	
BZ SUPPORT DWG	71BE	EXAM CODE	1980 W80		REMOVE FOR EXAM	N
CODE CLASS	2	EXAM ITEM	F-1,2,3		DESIGN SPEC	NMP2-P301N
TYPE OF SUPPORT/COMP MKNO		EXAM CAT	F-B		INSTALL SPEC	NMP2-P301J
PIPE	X	EXAM METHOD	VT-3		RELIEF REQ	N
SNUBBER		EXAM PROCEDURE	LTR		REMARKS	
INT ATT		ISO DWG	066-025			
VESSEL		WELDED ATTACH	N			
HEX		LOCAT BUILD/ELEV	SEC CONT	186		

SUPPORT NO	2RHSPSST047A2	VALVE			ACCESS/INACCESS	A
SYSTEM CODE	RHS	PUMP			HIGH RAD ZONE	
BZ SUPPORT DWG	71BF	EXAM CODE	1980 W80		REMOVE FOR EXAM	N
CODE CLASS	2	EXAM ITEM	F-1,2,3		DESIGN SPEC	NMP2-P301N
TYPE OF SUPPORT/COMP MKNO		EXAM CAT	F-B		INSTALL SPEC	NMP2-P301J
PIPE	X	EXAM METHOD	VT-3		RELIEF REQ	N
SNUBBER		EXAM PROCEDURE	LTR		REMARKS	2-STRUTS
INT ATT		ISO DWG	066-025			
VESSEL		WELDED ATTACH	Y			
HEX		LOCAT BUILD/ELEV	SEC CONT	186		
SUPPORT NO	2RHSPSST056A2	VALVE			ACCESS/INACCESS	A
SYSTEM CODE	RHS	PUMP			HIGH RAD ZONE	
BZ SUPPORT DWG	71BG	EXAM CODE	1980 W80		REMOVE FOR EXAM	N
CODE CLASS	2	EXAM ITEM	F-1,2,3		DESIGN SPEC	NMP2-P301N
TYPE OF SUPPORT/COMP MKNO		EXAM CAT	F-B		INSTALL SPEC	NMP2-P301J
PIPE	X	EXAM METHOD	VT-3		RELIEF REQ	N
SNUBBER		EXAM PROCEDURE	LTR		REMARKS	
INT ATT		ISO DWG	066-020			
VESSEL		WELDED ATTACH	N			
HEX		LOCAT BUILD/ELEV	SEC CONT	189		
SUPPORT NO	2RHSPSST067A2	VALVE			ACCESS/INACCESS	A
SYSTEM CODE	RHS	PUMP			HIGH RAD ZONE	
BZ SUPPORT DWG	71CB	EXAM CODE	1980 W80		REMOVE FOR EXAM	N
CODE CLASS	2	EXAM ITEM	F-1,2,3		DESIGN SPEC	NMP2-P301N
TYPE OF SUPPORT/COMP MKNO		EXAM CAT	F-B		INSTALL SPEC	NMP2-P301J
PIPE	X	EXAM METHOD	VT-3		RELIEF REQ	N
SNUBBER		EXAM PROCEDURE	LTR		REMARKS	
INT ATT		ISO DWG	066-042			
VESSEL		WELDED ATTACH	N			
HEX		LOCAT BUILD/ELEV	SAB	189		
SUPPORT NO	2RHSPSST072A2	VALVE			ACCESS/INACCESS	A
SYSTEM CODE	RHS	PUMP			HIGH RAD ZONE	
BZ SUPPORT DWG	71CG	EXAM CODE	1980 W80		REMOVE FOR EXAM	N
CODE CLASS	2	EXAM ITEM	F-1,2,3		DESIGN SPEC	NMP2-P301N
TYPE OF SUPPORT/COMP MKNO		EXAM CAT	F-B		INSTALL SPEC	NMP2-P301J
PIPE	X	EXAM METHOD	VT-3		RELIEF REQ	N
SNUBBER		EXAM PROCEDURE	LTR		REMARKS	2-STRUTS
INT ATT		ISO DWG	066-025			
VESSEL		WELDED ATTACH	Y			
HEX		LOCAT BUILD/ELEV	SAB	186		
SUPPORT NO	2RHSPSST101A2	VALVE			ACCESS/INACCESS	A
SYSTEM CODE	RHS	PUMP			HIGH RAD ZONE	
BZ SUPPORT DWG	71DM	EXAM CODE	1980 W80		REMOVE FOR EXAM	N
CODE CLASS	2	EXAM ITEM	F-1,2,3		DESIGN SPEC	NMP2-P301N
TYPE OF SUPPORT/COMP MKNO		EXAM CAT	F-B		INSTALL SPEC	NMP2-P301J
PIPE	X	EXAM METHOD	VT-3		RELIEF REQ	N
SNUBBER		EXAM PROCEDURE	LTR		REMARKS	
INT ATT		ISO DWG	066-029			
VESSEL		WELDED ATTACH	N			
HEX		LOCAT BUILD/ELEV	SAB	189		

SUPPORT NO	2RHSPSST1011A2	VALVE			ACCESS/INACCESS	A
SYSTEM CODE	RHS	PUMP			HIGH RAD ZONE	
BZ SUPPORT DWG	71ALP	EXAM CODE	1980 W80		REMOVE FOR EXAM	N
CODE CLASS	2	EXAM ITEM	F-1,2,3		DESIGN SPEC	NMP2-P301N
TYPE OF SUPPORT/COMP MKNO		EXAM CAT	F-B		INSTALL SPEC	NMP2-P301J
PIPE	X	EXAM METHOD	VT-3		RELIEF REQ	N
SNUBBER		EXAM PROCEDURE	LTR		REMARKS	
INT ATT		ISO DWG	066-047			
VESSEL		WELDED ATTACH	N			
HEX		LOCAT BUILD/ELEV	SEC CONT	292		

SUPPORT NO	2RHSPSST1012A2	VALVE			ACCESS/INACCESS	A
SYSTEM CODE	RHS	PUMP			HIGH RAD ZONE	
BZ SUPPORT DWG	13DM	EXAM CODE	1980 W80		REMOVE FOR EXAM	N
CODE CLASS	2	EXAM ITEM	F-1,2,3		DESIGN SPEC	NMP2-P301N
TYPE OF SUPPORT/COMP MKNO		EXAM CAT	F-B		INSTALL SPEC	NMP2-P301J
PIPE	X	EXAM METHOD	VT-3		RELIEF REQ	N
SNUBBER		EXAM PROCEDURE	LTR		REMARKS	
INT ATT		ISO DWG	066-009			
VESSEL		WELDED ATTACH	N			
HEX		LOCAT BUILD/ELEV	SEC CONT	190		

SUPPORT NO	2RHSPSST1013A2	VALVE			ACCESS/INACCESS	A
SYSTEM CODE	RHS	PUMP			HIGH RAD ZONE	
BZ SUPPORT DWG	13DN	EXAM CODE	1980 W80		REMOVE FOR EXAM	N
CODE CLASS	2	EXAM ITEM	F-1,2,3		DESIGN SPEC	NMP2-P301N
TYPE OF SUPPORT/COMP MKNO		EXAM CAT	F-B		INSTALL SPEC	NMP2-P301J
PIPE	X	EXAM METHOD	VT-3		RELIEF REQ	N
SNUBBER		EXAM PROCEDURE	LTR		REMARKS	
INT ATT		ISO DWG	066-009			
VESSEL		WELDED ATTACH	N			
HEX		LOCAT BUILD/ELEV	SEC CONT	190		

SUPPORT NO	2RHSPSST1014A2	VALVE			ACCESS/INACCESS	A
SYSTEM CODE	RHS	PUMP			HIGH RAD ZONE	
BZ SUPPORT DWG	13DP	EXAM CODE	1980 W80		REMOVE FOR EXAM	N
CODE CLASS	2	EXAM ITEM	F-1,2,3		DESIGN SPEC	NMP2-P301N
TYPE OF SUPPORT/COMP MKNO		EXAM CAT	F-B		INSTALL SPEC	NMP2-P301J
PIPE	X	EXAM METHOD	VT-3		RELIEF REQ	N
SNUBBER		EXAM PROCEDURE	LTR		REMARKS	
INT ATT		ISO DWG	066-009			
VESSEL		WELDED ATTACH	N			
HEX		LOCAT BUILD/ELEV	SEC CONT	190		

SUPPORT NO	2RHSPSST1032A2	VALVE			ACCESS/INACCESS	A
SYSTEM CODE	RHS	PUMP			HIGH RAD ZONE	
BZ SUPPORT DWG	71AMA	EXAM CODE	1980 W80		REMOVE FOR EXAM	N
CODE CLASS	2	EXAM ITEM	F-1,2,3		DESIGN SPEC	NMP2-P301N
TYPE OF SUPPORT/COMP MKNO		EXAM CAT	F-B		INSTALL SPEC	NMP2-P301J
PIPE	X	EXAM METHOD	VT-3		RELIEF REQ	N
SNUBBER		EXAM PROCEDURE	LTR		REMARKS	
INT ATT		ISO DWG	066-057			
VESSEL		WELDED ATTACH	N			
HEX		LOCAT BUILD/ELEV	SEC CONT	241		

SUPPORT NO	2RHSPSST1033A2	VALVE			ACCESS/INACCESS	A	
SYSTEM CODE	RHS	PUMP			HIGH RAD ZONE		
BZ SUPPORT DWG	71AMB	EXAM CODE	1980 W80		REMOVE FOR EXAM	N	
CODE CLASS	2	EXAM ITEM	F-1,2,3		DESIGN SPEC	NMP2-P301N	
TYPE OF SUPPORT/COMP MKNO		EXAM CAT	F-B		INSTALL SPEC	NMP2-P301J	
PIPE	X	EXAM METHOD	VT-3		RELIEF REQ	N	
SNUBBER		EXAM PROCEDURE	LTR		REMARKS		
INT ATT		ISO DWG	066-057				
VESSEL		WELDED ATTACH	N				
HEX		LOCAT BUILD/ELEV	SEC CONT	238			
SUPPORT NO	2RHSPSST1051A2	VALVE			ACCESS/INACCESS	A	
SYSTEM CODE	RHS	PUMP			HIGH RAD ZONE		
BZ SUPPORT DWG	71AMT	EXAM CODE	1980 W80		REMOVE FOR EXAM	N	
CODE CLASS	2	EXAM ITEM	F-1,2,3		DESIGN SPEC	NMP2-P301N	
TYPE OF SUPPORT/COMP MKNO		EXAM CAT	F-B		INSTALL SPEC	NMP2-P301J	
PIPE	X	EXAM METHOD	VT-3		RELIEF REQ	N	
SNUBBER		EXAM PROCEDURE	LTR		REMARKS		
INT ATT		ISO DWG	066-057				
VESSEL		WELDED ATTACH	N				
HEX		LOCAT BUILD/ELEV	SEC CONT	263			
SUPPORT NO	2RHSPSST1053A2	VALVE			ACCESS/INACCESS	A	
SYSTEM CODE	RHS	PUMP			HIGH RAD ZONE		
BZ SUPPORT DWG	71AMT	EXAM CODE	1980 W80		REMOVE FOR EXAM	N	
CODE CLASS	2	EXAM ITEM	F-1,2,3		DESIGN SPEC	NMP2-P301N	
TYPE OF SUPPORT/COMP MKNO		EXAM CAT	F-B		INSTALL SPEC	NMP2-P301J	
PIPE	X	EXAM METHOD	VT-3		RELIEF REQ	N	
SNUBBER		EXAM PROCEDURE	LTR		REMARKS		
INT ATT		ISO DWG	066-057				
VESSEL		WELDED ATTACH	N				
HEX		LOCAT BUILD/ELEV	SEC CONT	262			
SUPPORT NO	2RHSPSST1084A2	VALVE			ACCESS/INACCESS	A	
SYSTEM CODE	RHS	PUMP			HIGH RAD ZONE		
BZ SUPPORT DWG	71ANN	EXAM CODE	1980 W80		REMOVE FOR EXAM	N	
CODE CLASS	2	EXAM ITEM	F-1,2,3		DESIGN SPEC	NMP2-P301N	
TYPE OF SUPPORT/COMP MKNO		EXAM CAT	F-B		INSTALL SPEC	NMP2-P301J	
PIPE	X	EXAM METHOD	VT-3		RELIEF REQ	N	
SNUBBER		EXAM PROCEDURE	LTR		REMARKS		
INT ATT		ISO DWG	66-014				
VESSEL		WELDED ATTACH	N				
HEX		LOCAT BUILD/ELEV	NAB	181			
SUPPORT NO	2RHSPSST112A2	VALVE			ACCESS/INACCESS	A	
SYSTEM CODE	RHS	PUMP			HIGH RAD ZONE		
BZ SUPPORT DWG	71DY	EXAM CODE	1980 W80		REMOVE FOR EXAM	N	
CODE CLASS	2	EXAM ITEM	F-1,2,3		DESIGN SPEC	NMP2-P301N	
TYPE OF SUPPORT/COMP MKNO		EXAM CAT	F-B		INSTALL SPEC	NMP2-P301J	
PIPE	X	EXAM METHOD	VT-3		RELIEF REQ	N	
SNUBBER		EXAM PROCEDURE	LTR		REMARKS		
INT ATT		ISO DWG	066-042				
VESSEL		WELDED ATTACH	N				
HEX		LOCAT BUILD/ELEV	SAB	183			

SUPPORT NO	2RHSPSST113A2	VALVE			ACCESS/INACCESS	A
SYSTEM CODE	RHS	PUMP			HIGH RAD ZONE	
BZ SUPPORT DWG	71DZ	EXAM CODE	1980 W80		REMOVE FOR EXAM	N
CODE CLASS	2	EXAM ITEM	F-1,2,3		DESIGN SPEC	NMP2-P301N
TYPE OF SUPPORT/COMP MKNO		EXAM CAT	F-B		INSTALL SPEC	NMP2-P301J
PIPE	X	EXAM METHOD	VT-3		RELIEF REQ	N
SNUBBER		EXAM PROCEDURE	LTR		REMARKS	
INT ATT		ISO DWG	066-042			
VESSEL		WELDED ATTACH	N			
HEX		LOCAT BUILD/ELEV	SAB	183		

SUPPORT NO	2RHSPSST114A2	VALVE			ACCESS/INACCESS	A
SYSTEM CODE	RHS	PUMP			HIGH RAD ZONE	
BZ SUPPORT DWG	71EA	EXAM CODE	1980 W80		REMOVE FOR EXAM	N
CODE CLASS	2	EXAM ITEM	F-1,2,3		DESIGN SPEC	NMP2-P301N
TYPE OF SUPPORT/COMP MKNO		EXAM CAT	F-B		INSTALL SPEC	NMP2-P301J
PIPE	X	EXAM METHOD	VT-3		RELIEF REQ	N
SNUBBER		EXAM PROCEDURE	LTR		REMARKS	2-STRUTS
INT ATT		ISO DWG	066-029			
VESSEL		WELDED ATTACH	Y			
HEX		LOCAT BUILD/ELEV	SAB	185		

SUPPORT NO	2RHSPSST115A2	VALVE			ACCESS/INACCESS	A
SYSTEM CODE	RHS	PUMP			HIGH RAD ZONE	
BZ SUPPORT DWG	71EB	EXAM CODE	1980 W80		REMOVE FOR EXAM	N
CODE CLASS	2	EXAM ITEM	F-1,2,3		DESIGN SPEC	NMP2-P301N
TYPE OF SUPPORT/COMP MKNO		EXAM CAT	F-B		INSTALL SPEC	NMP2-P301J
PIPE	X	EXAM METHOD	VT-3		RELIEF REQ	N
SNUBBER		EXAM PROCEDURE	LTR		REMARKS	
INT ATT		ISO DWG	066-030			
VESSEL		WELDED ATTACH	N			
HEX		LOCAT BUILD/ELEV	SAB	189		

SUPPORT NO	2RHSPSST116A2	VALVE			ACCESS/INACCESS	A
SYSTEM CODE	RHS	PUMP			HIGH RAD ZONE	
BZ SUPPORT DWG	71EC	EXAM CODE	1980 W80		REMOVE FOR EXAM	N
CODE CLASS	2	EXAM ITEM	F-1,2,3		DESIGN SPEC	NMP2-P301N
TYPE OF SUPPORT/COMP MKNO		EXAM CAT	F-B		INSTALL SPEC	NMP2-P301J
PIPE	X	EXAM METHOD	VT-3		RELIEF REQ	N
SNUBBER		EXAM PROCEDURE	LTR		REMARKS	
INT ATT		ISO DWG	066-030			
VESSEL		WELDED ATTACH	N			
HEX		LOCAT BUILD/ELEV	SAB	189		

SUPPORT NO	2RHSPSST120A2	VALVE			ACCESS/INACCESS	A
SYSTEM CODE	RHS	PUMP			HIGH RAD ZONE	
BZ SUPPORT DWG	13K	EXAM CODE	1980 W80		REMOVE FOR EXAM	N
CODE CLASS	2	EXAM ITEM	F-1,2,3		DESIGN SPEC	NMP2-P301N
TYPE OF SUPPORT/COMP MKNO		EXAM CAT	F-B		INSTALL SPEC	NMP2-P301J
PIPE	X	EXAM METHOD	VT-3		RELIEF REQ	N
SNUBBER		EXAM PROCEDURE	LTR		REMARKS	
INT ATT		ISO DWG	066-007			
VESSEL		WELDED ATTACH	N			
HEX		LOCAT BUILD/ELEV	SEC CONT	208		

SUPPORT NO	2RHSPSST130A2	VALVE		ACCESS/INACCESS	A
SYSTEM CODE	RHS	PUMP		HIGH RAD ZONE	
BZ SUPPORT DWG	71EE	EXAM CODE	1980 W80	REMOVE FOR EXAM	N
CODE CLASS	2	EXAM ITEM	F-1,2,3	DESIGN SPEC	NMP2-P301N
TYPE OF SUPPORT/COMP MKNO		EXAM CAT	F-B	INSTALL SPEC	NMP2-P301J
PIPE X		EXAM METHOD	VT-3	RELIEF REQ	
SNUBBER		EXAM PROCEDURE	LTR	REMARKS	
INT ATT		ISO DWG	066-016		
VESSEL		WELDED ATTACH	N		
HEX		LOCAT BUILD/ELEV	NAB 187		

SUPPORT NO	2RHSPSST131A2	VALVE		ACCESS/INACCESS	A
SYSTEM CODE	RHS	PUMP		HIGH RAD ZONE	
BZ SUPPORT DWG	71EF	EXAM CODE	1980 W80	REMOVE FOR EXAM	N
CODE CLASS	2	EXAM ITEM	F-1,2,3	DESIGN SPEC	NMP2-P301N
TYPE OF SUPPORT/COMP MKNO		EXAM CAT	F-B	INSTALL SPEC	NMP2-P301J
PIPE X		EXAM METHOD	VT-3	RELIEF REQ	N
SNUBBER		EXAM PROCEDURE	LTR	REMARKS	
INT ATT		ISO DWG	066-014		
VESSEL		WELDED ATTACH	N		
HEX		LOCAT BUILD/ELEV	NAB 189		

SUPPORT NO	2RHSPSST132A2	VALVE		ACCESS/INACCESS	A
SYSTEM CODE	RHS	PUMP		HIGH RAD ZONE	
BZ SUPPORT DWG	71EG	EXAM CODE	1980 W80	REMOVE FOR EXAM	N
CODE CLASS	2	EXAM ITEM	F-1,2,3	DESIGN SPEC	NMP2-P301N
TYPE OF SUPPORT/COMP MKNO		EXAM CAT	F-B	INSTALL SPEC	NMP2-P301J
PIPE X		EXAM METHOD	VT-3	RELIEF REQ	N
SNUBBER		EXAM PROCEDURE	LTR	REMARKS	
INT ATT		ISO DWG	066-027		
VESSEL		WELDED ATTACH	N		
HEX		LOCAT BUILD/ELEV	SEC CONT 226		

SUPPORT NO	2RHSPSST133A2	VALVE		ACCESS/INACCESS	A
SYSTEM CODE	RHS	PUMP		HIGH RAD ZONE	
BZ SUPPORT DWG	71EH	EXAM CODE	1980 W80	REMOVE FOR EXAM	N
CODE CLASS	2	EXAM ITEM	F-1,2,3	DESIGN SPEC	NMP2-P301N
TYPE OF SUPPORT/COMP MKNO		EXAM CAT	F-B	INSTALL SPEC	NMP2-P301J
PIPE X		EXAM METHOD	VT-3	RELIEF REQ	N
SNUBBER		EXAM PROCEDURE	LTR	REMARKS	
INT ATT		ISO DWG	066-034		
VESSEL		WELDED ATTACH	N		
HEX		LOCAT BUILD/ELEV	NAB 185		

SUPPORT NO	2RHSPSST134A2	VALVE		ACCESS/INACCESS	A
SYSTEM CODE	RHS	PUMP		HIGH RAD ZONE	
BZ SUPPORT DWG	71EJ	EXAM CODE	1980 W80	REMOVE FOR EXAM	N
CODE CLASS	2	EXAM ITEM	F-1,2,3	DESIGN SPEC	NMP2-P301N
TYPE OF SUPPORT/COMP MKNO		EXAM CAT	F-B	INSTALL SPEC	NMP2-P301J
PIPE X		EXAM METHOD	VT-3	RELIEF REQ	N
SNUBBER		EXAM PROCEDURE	LTR	REMARKS	
INT ATT		ISO DWG	066-034		
VESSEL		WELDED ATTACH	N		
HEX		LOCAT BUILD/ELEV	SEC CONT 202		

SUPPORT NO	2RHSPSST137A2	VALVE			ACCESS/INACCESS	A
SYSTEM CODE	RHS	PUMP			HIGH RAD ZONE	
BZ SUPPORT DWG	71EM	EXAM CODE	1980 W80		REMOVE FOR EXAM	N
CODE CLASS	2	EXAM ITEM	F-1,2,3		DESIGN SPEC	NMP2-P301N
TYPE OF SUPPORT/COMP MKNO		EXAM CAT	F-B		INSTALL SPEC	NMP2-P301J
PIPE	X	EXAM METHOD	VT-3		RELIEF REQ	N
SNUBBER		EXAM PROCEDURE	LTR		REMARKS	
INT ATT		ISO DWG	066-016			
VESSEL		WELDED ATTACH	N			
HEX		LOCAT BUILD/ELEV	SEC CONT	192		

SUPPORT NO	2RHSPSST138A2	VALVE			ACCESS/INACCESS	A
SYSTEM CODE	RHS	PUMP			HIGH RAD ZONE	
BZ SUPPORT DWG	71EN	EXAM CODE	1980 W80		REMOVE FOR EXAM	N
CODE CLASS	2	EXAM ITEM	F-1,2,3		DESIGN SPEC	NMP2-P301N
TYPE OF SUPPORT/COMP MKNO		EXAM CAT	F-B		INSTALL SPEC	NMP2-P301J
PIPE	X	EXAM METHOD	VT-3		RELIEF REQ	N
SNUBBER		EXAM PROCEDURE	LTR		REMARKS	
INT ATT		ISO DWG	066-016			
VESSEL		WELDED ATTACH	N			
HEX		LOCAT BUILD/ELEV	SEC CONT	192		

SUPPORT NO	2RHSPSST139A2	VALVE			ACCESS/INACCESS	A
SYSTEM CODE	RHS	PUMP			HIGH RAD ZONE	
BZ SUPPORT DWG	71EP	EXAM CODE	1980 W80		REMOVE FOR EXAM	N
CODE CLASS	2	EXAM ITEM	F-1,2,3		DESIGN SPEC	NMP2-P301N
TYPE OF SUPPORT/COMP MKNO		EXAM CAT	F-B		INSTALL SPEC	NMP2-P301J
PIPE	X	EXAM METHOD	VT-3		RELIEF REQ	N
SNUBBER		EXAM PROCEDURE	LTR		REMARKS	
INT ATT		ISO DWG	066-021			
VESSEL		WELDED ATTACH	Y			
HEX		LOCAT BUILD/ELEV	SEC CONT	196		

SUPPORT NO	2RHSPSST162A2	VALVE			ACCESS/INACCESS	A
SYSTEM CODE	RHS	PUMP			HIGH RAD ZONE	
BZ SUPPORT DWG	71FJ	EXAM CODE	1980 W80		REMOVE FOR EXAM	N
CODE CLASS	2	EXAM ITEM	F-1,2,3		DESIGN SPEC	NMP2-P301N
TYPE OF SUPPORT/COMP MKNO		EXAM CAT	F-B		INSTALL SPEC	NMP2-P301J
PIPE	X	EXAM METHOD	VT-3		RELIEF REQ	N
SNUBBER		EXAM PROCEDURE	LTR		REMARKS	
INT ATT		ISO DWG	066-014			
VESSEL		WELDED ATTACH	N			
HEX		LOCAT BUILD/ELEV	NAB	201		

SUPPORT NO	2RHSPSST165A2	VALVE			ACCESS/INACCESS	A
SYSTEM CODE	RHS	PUMP			HIGH RAD ZONE	
BZ SUPPORT DWG	13AH	EXAM CODE	1980 W80		REMOVE FOR EXAM	N
CODE CLASS	2	EXAM ITEM	F-1,2,3		DESIGN SPEC	NMP2-P301N
TYPE OF SUPPORT/COMP MKNO		EXAM CAT	F-B		INSTALL SPEC	NMP2-P301J
PIPE	X	EXAM METHOD	VT-3		RELIEF REQ	N
SNUBBER		EXAM PROCEDURE	LTR		REMARKS	
INT ATT		ISO DWG	066-010			
VESSEL		WELDED ATTACH	N			
HEX		LOCAT BUILD/ELEV	NAB	192		

SUPPORT NO	2RHSPSST175A2	VALVE			ACCESS/INACCESS	A
SYSTEM CODE	RHS	PUMP			HIGH RAD ZONE	
BZ SUPPORT DWG	13AC	EXAM CODE	1980 W80		REMOVE FOR EXAM	N
CODE CLASS	2	EXAM ITEM	F-1,2,3		DESIGN SPEC	NMP2-P301N
TYPE OF SUPPORT/COMP MKNO		EXAM CAT	F-B		INSTALL SPEC	NMP2-P301J
PIPE	X	EXAM METHOD	VT-3		RELIEF REQ	N
SNUBBER		EXAM PROCEDURE	LTR		REMARKS	
INT ATT		ISO DWG	066-006			
VESSEL		WELDED ATTACH	N			
HEX		LOCAT BUILD/ELEV	SAB	190		

SUPPORT NO	2RHSPSST179A2	VALVE			ACCESS/INACCESS	A
SYSTEM CODE	RHS	PUMP			HIGH RAD ZONE	
BZ SUPPORT DWG	13AL	EXAM CODE	1980 W80		REMOVE FOR EXAM	N
CODE CLASS	2	EXAM ITEM	F-1,2,3		DESIGN SPEC	NMP2-P301N
TYPE OF SUPPORT/COMP MKNO		EXAM CAT	F-B		INSTALL SPEC	NMP2-P301J
PIPE	X	EXAM METHOD	VT-3		RELIEF REQ	N
SNUBBER		EXAM PROCEDURE	LTR		REMARKS	
INT ATT		ISO DWG	066-010			
VESSEL		WELDED ATTACH	Y			
HEX		LOCAT BUILD/ELEV	NAB	192		

SUPPORT NO	2RHSPSST182A2	VALVE			ACCESS/INACCESS	A
SYSTEM CODE	RHS	PUMP			HIGH RAD ZONE	
BZ SUPPORT DWG	13AP	EXAM CODE	1980 W80		REMOVE FOR EXAM	N
CODE CLASS	2	EXAM ITEM	F-1,2,3		DESIGN SPEC	NMP2-P301N
TYPE OF SUPPORT/COMP MKNO		EXAM CAT	F-B		INSTALL SPEC	NMP2-P301J
PIPE	X	EXAM METHOD	VT-3		RELIEF REQ	N
SNUBBER		EXAM PROCEDURE	LTR		REMARKS	
INT ATT		ISO DWG	066-011			
VESSEL		WELDED ATTACH	N			
HEX		LOCAT BUILD/ELEV	SEC CONT	204		

SUPPORT NO	2RHSPSST183A2	VALVE			ACCESS/INACCESS	A
SYSTEM CODE	RHS	PUMP			HIGH RAD ZONE	
BZ SUPPORT DWG	13AQ	EXAM CODE	1980 W80		REMOVE FOR EXAM	N
CODE CLASS	2	EXAM ITEM	F-1,2,3		DESIGN SPEC	NMP2-P301N
TYPE OF SUPPORT/COMP MKNO		EXAM CAT	F-B		INSTALL SPEC	NMP2-P301J
PIPE	X	EXAM METHOD	VT-3		RELIEF REQ	N
SNUBBER		EXAM PROCEDURE	LTR		REMARKS	
INT ATT		ISO DWG	066-011			
VESSEL		WELDED ATTACH	N			
HEX		LOCAT BUILD/ELEV	SEC CONT	202		

SUPPORT NO	2RHSPSST185A2	VALVE			ACCESS/INACCESS	A
SYSTEM CODE	RHS	PUMP			HIGH RAD ZONE	
BZ SUPPORT DWG	13AS	EXAM CODE	1980 W80		REMOVE FOR EXAM	N
CODE CLASS	2	EXAM ITEM	F-1,2,3		DESIGN SPEC	NMP2-P301N
TYPE OF SUPPORT/COMP MKNO		EXAM CAT	F-B		INSTALL SPEC	NMP2-P301J
PIPE	X	EXAM METHOD	VT-3		RELIEF REQ	N
SNUBBER		EXAM PROCEDURE	LTR		REMARKS	
INT ATT		ISO DWG	066-006			
VESSEL		WELDED ATTACH	N			
HEX		LOCAT BUILD/ELEV	SAB	199		

SUPPORT NO	2RHSPSST186A2	VALVE			ACCESS/INACCESS	A
SYSTEM CODE	RHS	PUMP			HIGH RAD ZONE	
BZ SUPPORT DWG	13AS	EXAM CODE	1980 W80		REMOVE FOR EXAM	N
CODE CLASS	2	EXAM ITEM	F-1,2,3		DESIGN SPEC	NMP2-P301N
TYPE OF SUPPORT/COMP MKNO		EXAM CAT	F-B		INSTALL SPEC	NMP2-P301J
PIPE	X	EXAM METHOD	VT-3		RELIEF REQ	N
SNUBBER		EXAM PROCEDURE	LTR		REMARKS	
INT ATT		ISO DWG	066-006			
VESSEL		WELDED ATTACH	N			
HEX		LOCAT BUILD/ELEV	SAB	199		

SUPPORT NO	2RHSPSST188A2	VALVE			ACCESS/INACCESS	A
SYSTEM CODE	RHS	PUMP			HIGH RAD ZONE	
BZ SUPPORT DWG	13AU	EXAM CODE	1980 W80		REMOVE FOR EXAM	N
CODE CLASS	2	EXAM ITEM	F-1,2,3		DESIGN SPEC	NMP2-P301N
TYPE OF SUPPORT/COMP MKNO		EXAM CAT	F-B		INSTALL SPEC	NMP2-P301J
PIPE	X	EXAM METHOD	VT-3		RELIEF REQ	N
SNUBBER		EXAM PROCEDURE	LTR		REMARKS	
INT ATT		ISO DWG	066-006			
VESSEL		WELDED ATTACH	N			
HEX		LOCAT BUILD/ELEV	SAB	190		

SUPPORT NO	2RHSPSST189A2	VALVE			ACCESS/INACCESS	A
SYSTEM CODE	RHS	PUMP			HIGH RAD ZONE	
BZ SUPPORT DWG	13AV	EXAM CODE	1980 W80		REMOVE FOR EXAM	N
CODE CLASS	2	EXAM ITEM	F-1,2,3		DESIGN SPEC	NMP2-P301N
TYPE OF SUPPORT/COMP MKNO		EXAM CAT	F-B		INSTALL SPEC	NMP2-P301J
PIPE	X	EXAM METHOD	VT-3		RELIEF REQ	N
SNUBBER		EXAM PROCEDURE	LTR		REMARKS	
INT ATT		ISO DWG	066-006			
VESSEL		WELDED ATTACH	N			
HEX		LOCAT BUILD/ELEV	SAB	190		

SUPPORT NO	2RHSPSST190A2	VALVE			ACCESS/INACCESS	A
SYSTEM CODE	RHS	PUMP			HIGH RAD ZONE	
BZ SUPPORT DWG	13AW	EXAM CODE	1980 W80		REMOVE FOR EXAM	N
CODE CLASS	2	EXAM ITEM	F-1,2,3		DESIGN SPEC	NMP2-P301N
TYPE OF SUPPORT/COMP MKNO		EXAM CAT	F-B		INSTALL SPEC	NMP2-P301J
PIPE	X	EXAM METHOD	VT-3		RELIEF REQ	N
SNUBBER		EXAM PROCEDURE	LTR		REMARKS	
INT ATT		ISO DWG	066-005			
VESSEL		WELDED ATTACH	N			
HEX		LOCAT BUILD/ELEV	SEC CONT	190		

SUPPORT NO	2RHSPSST229A2	VALVE			ACCESS/INACCESS	A
SYSTEM CODE	RHS	PUMP			HIGH RAD ZONE	Y
BZ SUPPORT DWG	13BN	EXAM CODE	1980 W80		REMOVE FOR EXAM	N
CODE CLASS	2	EXAM ITEM	F-1,2,3		DESIGN SPEC	NMP2-P301N
TYPE OF SUPPORT/COMP MKNO		EXAM CAT	F-B		INSTALL SPEC	NMP2-P301J
PIPE	X	EXAM METHOD	VT-3		RELIEF REQ	N
SNUBBER		EXAM PROCEDURE	LTR		REMARKS	DR=2
INT ATT		ISO DWG	066-005			
VESSEL		WELDED ATTACH	N			
HEX		LOCAT BUILD/ELEV	SEC CONT	228		

SUPPORT NO	2RHSPSST231A2	VALVE			ACCESS/INACCESS	A
SYSTEM CODE	RHS	PUMP			HIGH RAD ZONE	
BZ SUPPORT DWG	13BQ	EXAM CODE	1980 W80		REMOVE FOR EXAM	N
CODE CLASS	2	EXAM ITEM	F-1,2,3		DESIGN SPEC	NMP2-P301N
TYPE OF SUPPORT/COMP MKNO		EXAM CAT	F-B		INSTALL SPEC	NMP2-P301J
PIPE	X	EXAM METHOD	VT-3		RELIEF REQ	N
SNUBBER		EXAM PROCEDURE	LTR		REMARKS	
INT ATT		ISO DWG	066-005			
VESSEL		WELDED ATTACH	N			
HEX		LOCAT BUILD/ELEV	SEC CONT	233		

SUPPORT NO	2RHSPSST234A2	VALVE			ACCESS/INACCESS	A
SYSTEM CODE	RHS	PUMP			HIGH RAD ZONE	Y
BZ SUPPORT DWG	13BS	EXAM CODE	1980 W80		REMOVE FOR EXAM	N
CODE CLASS	2	EXAM ITEM	F-1,2,3		DESIGN SPEC	NMP2-P301N
TYPE OF SUPPORT/COMP MKNO		EXAM CAT	F-B		INSTALL SPEC	NMP2-P301J
PIPE	X	EXAM METHOD	VT-3		RELIEF REQ	N
SNUBBER		EXAM PROCEDURE	LTR		REMARKS	DR=2
INT ATT		ISO DWG	066-005			
VESSEL		WELDED ATTACH	N			
HEX		LOCAT BUILD/ELEV	SEC CONT	233		

SUPPORT NO	2RHSPSST235A2	VALVE			ACCESS/INACCESS	A
SYSTEM CODE	RHS	PUMP			HIGH RAD ZONE	
BZ SUPPORT DWG	13BT	EXAM CODE	1980 W80		REMOVE FOR EXAM	N
CODE CLASS	2	EXAM ITEM	F-1,2,3		DESIGN SPEC	NMP2-P301N
TYPE OF SUPPORT/COMP MKNO		EXAM CAT	F-B		INSTALL SPEC	NMP2-P301J
PIPE	X	EXAM METHOD	VT-3		RELIEF REQ	N
SNUBBER		EXAM PROCEDURE	LTR		REMARKS	
INT ATT		ISO DWG	066-005			
VESSEL		WELDED ATTACH	N			
HEX		LOCAT BUILD/ELEV	SEC CONT	233		

SUPPORT NO	2RHSPSST249A2	VALVE			ACCESS/INACCESS	A
SYSTEM CODE	RHS	PUMP			HIGH RAD ZONE	
BZ SUPPORT DWG	71GW	EXAM CODE	1980 W80		REMOVE FOR EXAM	N
CODE CLASS	2	EXAM ITEM	F-1,2,3		DESIGN SPEC	NMP2-P301N
TYPE OF SUPPORT/COMP MKNO		EXAM CAT	F-B		INSTALL SPEC	NMP2-P301J
PIPE	X	EXAM METHOD	VT-3		RELIEF REQ	N
SNUBBER		EXAM PROCEDURE	LTR		REMARKS	
INT ATT		ISO DWG	066-026			
VESSEL		WELDED ATTACH	N			
HEX		LOCAT BUILD/ELEV	SEC CONT	283		

SUPPORT NO	2RHSPSST250A2	VALVE			ACCESS/INACCESS	A
SYSTEM CODE	RHS	PUMP			HIGH RAD ZONE	
BZ SUPPORT DWG	71GX	EXAM CODE	1980 W80		REMOVE FOR EXAM	N
CODE CLASS	2	EXAM ITEM	F-1,2,3		DESIGN SPEC	NMP2-P301N
TYPE OF SUPPORT/COMP MKNO		EXAM CAT	F-B		INSTALL SPEC	NMP2-P301J
PIPE	X	EXAM METHOD	VT-3		RELIEF REQ	N
SNUBBER		EXAM PROCEDURE	LTR		REMARKS	
INT ATT		ISO DWG	066-026			
VESSEL		WELDED ATTACH	N			
HEX		LOCAT BUILD/ELEV	SEC CONT	283		

SUPPORT NO	2RHSPSST251A2	VALVE		ACCESS/INACCESS	A
SYSTEM CODE	RHS	PUMP		HIGH RAD ZONE	
BZ SUPPORT DWG	71GY	EXAM CODE	1980 W80	REMOVE FOR EXAM	N
CODE CLASS	2	EXAM ITEM	F-1,2,3	DESIGN SPEC	NMP2-P301N
TYPE OF SUPPORT/COMP MKNO		EXAM CAT	F-B	INSTALL SPEC	NMP2-P301J
PIPE X		EXAM METHOD	VT-3	RELIEF REQ	N
SNUBBER		EXAM PROCEDURE	LTR	REMARKS	
INT ATT		ISO DWG	066-026		
VESSEL		WELDED ATTACH	N		
HEX		LOCAT BUILD/ELEV	SEC CONT 283		

SUPPORT NO	2RHSPSST262A2	VALVE		ACCESS/INACCESS	A
SYSTEM CODE	RHS	PUMP		HIGH RAD ZONE	
BZ SUPPORT DWG	13CC	EXAM CODE	1980 W80	REMOVE FOR EXAM	N
CODE CLASS	2	EXAM ITEM	F-1,2,3	DESIGN SPEC	NMP2-P301N
TYPE OF SUPPORT/COMP MKNO		EXAM CAT	F-B	INSTALL SPEC	NMP2-P301J
PIPE X		EXAM METHOD	VT-3	RELIEF REQ	N
SNUBBER		EXAM PROCEDURE	LTR	REMARKS	
INT ATT		ISO DWG	066-009		
VESSEL		WELDED ATTACH	N		
HEX		LOCAT BUILD/ELEV	SEC CONT 233		

SUPPORT NO	2RHSPSST265A2	VALVE		ACCESS/INACCESS	
SYSTEM CODE	RHS	PUMP		HIGH RAD ZONE	
BZ SUPPORT DWG	71HG	EXAM CODE	1980 W80	REMOVE FOR EXAM	
CODE CLASS	2	EXAM ITEM	F-1,2,3	DESIGN SPEC	NMP2-P301N
TYPE OF SUPPORT/COMP MKNO		EXAM CAT	F-B	INSTALL SPEC	NMP2-P301J
PIPE X		EXAM METHOD	VT-3	RELIEF REQ	N
SNUBBER		EXAM PROCEDURE	LTR	REMARKS	
INT ATT		ISO DWG	066-021		
VESSEL		WELDED ATTACH	N		
HEX		LOCAT BUILD/ELEV	SEC CONT 229		

SUPPORT NO	2RHSPSST266A2	VALVE		ACCESS/INACCESS	A
SYSTEM CODE	RHS	PUMP		HIGH RAD ZONE	
BZ SUPPORT DWG	71HH	EXAM CODE	1980 W80	REMOVE FOR EXAM	N
CODE CLASS	2	EXAM ITEM	F-1,2,3	DESIGN SPEC	NMP2-P301N
TYPE OF SUPPORT/COMP MKNO		EXAM CAT	F-B	INSTALL SPEC	NMP2-P301J
PIPE X		EXAM METHOD	VT-3	RELIEF REQ	N
SNUBBER		EXAM PROCEDURE	LTR	REMARKS	
INT ATT		ISO DWG	066-021		
VESSEL		WELDED ATTACH	N		
HEX		LOCAT BUILD/ELEV	SEC CONT 229		

SUPPORT NO	2RHSPSST272A2	VALVE		ACCESS/INACCESS	A
SYSTEM CODE	RHS	PUMP		HIGH RAD ZONE	
BZ SUPPORT DWG	71HP	EXAM CODE	1980 W80	REMOVE FOR EXAM	N
CODE CLASS	2	EXAM ITEM	F-1,2,3	DESIGN SPEC	NMP2-P301N
TYPE OF SUPPORT/COMP MKNO		EXAM CAT	F-B	INSTALL SPEC	NMP2-P301J
PIPE X		EXAM METHOD	VT-3	RELIEF REQ	N
SNUBBER		EXAM PROCEDURE	LTR	REMARKS	
INT ATT		ISO DWG	066-017		
VESSEL		WELDED ATTACH	N		
HEX		LOCAT BUILD/ELEV	SEC CONT 206		

SUPPORT NO	2RHSPSST277A2	VALVE			ACCESS/INACCESS	A
SYSTEM CODE	RHS	PUMP			HIGH RAD ZONE	Y
BZ SUPPORT DWG	71HU	EXAM CODE	1980 W80		REMOVE FOR EXAM	N
CODE CLASS	2	EXAM ITEM	F-1,2,3		DESIGN SPEC	NMP2-P301N
TYPE OF SUPPORT/COMP MKNO		EXAM CAT	F-B		INSTALL SPEC	NMP2-P301J
PIPE	X	EXAM METHOD	VT-3		RELIEF REQ	N
SNUBBER		EXAM PROCEDURE	LTR		REMARKS	DR=3
INT ATT		ISO DWG	066-034			
VESSEL		WELDED ATTACH	N			
HEX		LOCAT BUILD/ELEV	SEC CONT	189		
SUPPORT NO	2RHSPSST279A2	VALVE			ACCESS/INACCESS	A
SYSTEM CODE	RHS	PUMP			HIGH RAD ZONE	Y
BZ SUPPORT DWG	71HW	EXAM CODE	1980 W80		REMOVE FOR EXAM	N
CODE CLASS	2	EXAM ITEM	F-1,2,3		DESIGN SPEC	NMP2-P301N
TYPE OF SUPPORT/COMP MKNO		EXAM CAT	F-B		INSTALL SPEC	NMP2-P301J
PIPE	X	EXAM METHOD	VT-3		RELIEF REQ	N
SNUBBER	X	EXAM PROCEDURE	LTR		REMARKS	DR=3
INT ATT		ISO DWG	066-016			
VESSEL		WELDED ATTACH	N			
HEX		LOCAT BUILD/ELEV	SEC CONT	192		
SUPPORT NO	2RHSPSST289A2	VALVE			ACCESS/INACCESS	A
SYSTEM CODE	RHS	PUMP			HIGH RAD ZONE	
BZ SUPPORT DWG	71JF	EXAM CODE	1980 W80		REMOVE FOR EXAM	Y
CODE CLASS	2	EXAM ITEM	F-1,2,3		DESIGN SPEC	NMP2-P301N
TYPE OF SUPPORT/COMP MKNO		EXAM CAT	F-B		INSTALL SPEC	NMP2-P301J
PIPE	X	EXAM METHOD	VT-3		RELIEF REQ	N
SNUBBER		EXAM PROCEDURE	LTR		REMARKS	
INT ATT		ISO DWG	066-016			
VESSEL		WELDED ATTACH	N			
HEX		LOCAT BUILD/ELEV	SEC CONT	223		
SUPPORT NO	2RHSPSST292A2	VALVE			ACCESS/INACCESS	A
SYSTEM CODE	RHS	PUMP			HIGH RAD ZONE	
BZ SUPPORT DWG	71JF	EXAM CODE	1980 W80		REMOVE FOR EXAM	Y
CODE CLASS	2	EXAM ITEM	F-1,2,3		DESIGN SPEC	NMP2-P301N
TYPE OF SUPPORT/COMP MKNO		EXAM CAT	F-B		INSTALL SPEC	NMP2-P301J
PIPE	X	EXAM METHOD	VT-3		RELIEF REQ	N
SNUBBER		EXAM PROCEDURE	LTR		REMARKS	
INT ATT		ISO DWG	066-016			
VESSEL		WELDED ATTACH	N			
HEX		LOCAT BUILD/ELEV	SEC CONT	223		
SUPPORT NO	2RHSPSST329A2	VALVE			ACCESS/INACCESS	I
SYSTEM CODE	RHS	PUMP			HIGH RAD ZONE	
BZ SUPPORT DWG	71KW	EXAM CODE	1980 W80		REMOVE FOR EXAM	N
CODE CLASS	2	EXAM ITEM	F-1,2,3		DESIGN SPEC	NMP2-P301N
TYPE OF SUPPORT/COMP MKNO		EXAM CAT	F-B		INSTALL SPEC	NMP2-P301J
PIPE	X	EXAM METHOD	VT-3		RELIEF REQ	N
SNUBBER		EXAM PROCEDURE	LTR		REMARKS	
INT ATT		ISO DWG	066-049			
VESSEL		WELDED ATTACH	N			
HEX		LOCAT BUILD/ELEV	PRI CONT	303		

SUPPORT NO	2RHSPSST332A2	VALVE			ACCESS/INACCESS	I
SYSTEM CODE	RHS	PUMP			HIGH RAD ZONE	
BZ SUPPORT DWG	71KZ	EXAM CODE	1980 W80		REMOVE FOR EXAM	N
CODE CLASS	2	EXAM ITEM	F-1,2,3		DESIGN SPEC	NMP2-P301N
TYPE OF SUPPORT/COMP MKNO		EXAM CAT	F-B		INSTALL SPEC	NMP2-P301J
PIPE	X	EXAM METHOD	VT-3		RELIEF REQ	N
SNUBBER		EXAM PROCEDURE	LTR		REMARKS	
INT ATT		ISO DWG	066-049			
VESSEL		WELDED ATTACH	N			
HEX		LOCAT BUILD/ELEV	PRI CONT	303		

SUPPORT NO	2RHSPSST334A2	VALVE			ACCESS/INACCESS	A
SYSTEM CODE	RHS	PUMP			HIGH RAD ZONE	
BZ SUPPORT DWG	71LB	EXAM CODE	1980 W80		REMOVE FOR EXAM	N
CODE CLASS	2	EXAM ITEM	F-1,2,3		DESIGN SPEC	NMP2-P301N
TYPE OF SUPPORT/COMP MKNO		EXAM CAT	F-B		INSTALL SPEC	NMP2-P301J
PIPE	X	EXAM METHOD	VT-3		RELIEF REQ	N
SNUBBER		EXAM PROCEDURE	LTR		REMARKS	
INT ATT		ISO DWG	066-057			
VESSEL		WELDED ATTACH	N			
HEX		LOCAT BUILD/ELEV	SEC CONT	249		

SUPPORT NO	2RHSPSST340A2	VALVE			ACCESS/INACCESS	A
SYSTEM CODE	RHS	PUMP			HIGH RAD ZONE	
BZ SUPPORT DWG	71LG	EXAM CODE	1980 W80		REMOVE FOR EXAM	N
CODE CLASS	2	EXAM ITEM	F-1,2,3		DESIGN SPEC	NMP2-P301N
TYPE OF SUPPORT/COMP MKNO		EXAM CAT	F-B		INSTALL SPEC	NMP2-P301J
PIPE	X	EXAM METHOD	VT-3		RELIEF REQ	N
SNUBBER		EXAM PROCEDURE	LTR		REMARKS	
INT ATT		ISO DWG	066-057			
VESSEL		WELDED ATTACH	N			
HEX		LOCAT BUILD/ELEV	SEC CONT	280		

SUPPORT NO	2RHSPSST361A2	VALVE			ACCESS/INACCESS	I
SYSTEM CODE	RHS	PUMP			HIGH RAD ZONE	
BZ SUPPORT DWG	71MD	EXAM CODE	1980 W80		REMOVE FOR EXAM	N
CODE CLASS	2	EXAM ITEM	F-1,2,3		DESIGN SPEC	NMP2-P301N
TYPE OF SUPPORT/COMP MKNO		EXAM CAT	F-B		INSTALL SPEC	NMP2-P301J
PIPE	X	EXAM METHOD	VT-3		RELIEF REQ	N
SNUBBER		EXAM PROCEDURE	LTR		REMARKS	
INT ATT		ISO DWG	066-049			
VESSEL		WELDED ATTACH	N			
HEX		LOCAT BUILD/ELEV	PRI CONT	303		

SUPPORT NO	2RHSPSST363A2	VALVE			ACCESS/INACCESS	I
SYSTEM CODE	RHS	PUMP			HIGH RAD ZONE	
BZ SUPPORT DWG	71MF	EXAM CODE	1980 W80		REMOVE FOR EXAM	N
CODE CLASS	2	EXAM ITEM	F-1,2,3		DESIGN SPEC	NMP2-P301N
TYPE OF SUPPORT/COMP MKNO		EXAM CAT	F-B		INSTALL SPEC	NMP2-P301J
PIPE	X	EXAM METHOD	VT-3		RELIEF REQ	N
SNUBBER		EXAM PROCEDURE	LTR		REMARKS	
INT ATT		ISO DWG	066-049			
VESSEL		WELDED ATTACH	N			
HEX		LOCAT BUILD/ELEV	PRI CONT	303		

SUPPORT NO	2RHSPSST364A2	VALVE		ACCESS/INACCESS	I
SYSTEM CODE	RHS	PUMP		HIGH RAD ZONE	
BZ SUPPORT DWG	71MG	EXAM CODE	1980 W80	REMOVE FOR EXAM	N
CODE CLASS	2	EXAM ITEM	F-1,2,3	DESIGN SPEC	NMP2-P301N
TYPE OF SUPPORT/COMP MKNO		EXAM CAT	F-B	INSTALL SPEC	NMP2-P301J
PIPE	X	EXAM METHOD	VT-3	RELIEF REQ	N
SNUBBER		EXAM PROCEDURE	LTR	REMARKS	
INT ATT		ISO DWG	066-049		
VESSEL		WELDED ATTACH	N		
HEX		LOCAT BUILD/ELEV	PRI CONT 303		

SUPPORT NO	2RHSPSST367A2	VALVE		ACCESS/INACCESS	I
SYSTEM CODE	RHS	PUMP		HIGH RAD ZONE	
BZ SUPPORT DWG	71MJ	EXAM CODE	1980 W80	REMOVE FOR EXAM	N
CODE CLASS	2	EXAM ITEM	F-1,2,3	DESIGN SPEC	NMP2-P301N
TYPE OF SUPPORT/COMP MKNO		EXAM CAT	F-B	INSTALL SPEC	NMP2-P301J
PIPE	X	EXAM METHOD	VT-3	RELIEF REQ	N
SNUBBER		EXAM PROCEDURE	LTR	REMARKS	
INT ATT		ISO DWG	066-049		
VESSEL		WELDED ATTACH	N		
HEX		LOCAT BUILD/ELEV	PRI CONT 303		

SUPPORT NO	2RHSPSST368A2	VALVE		ACCESS/INACCESS	I
SYSTEM CODE	RHS	PUMP		HIGH RAD ZONE	
BZ SUPPORT DWG	71MK	EXAM CODE	1980 W80	REMOVE FOR EXAM	N
CODE CLASS	2	EXAM ITEM	F-1,2,3	DESIGN SPEC	NMP2-P301N
TYPE OF SUPPORT/COMP MKNO		EXAM CAT	F-B	INSTALL SPEC	NMP2-P301J
PIPE	X	EXAM METHOD	VT-3	RELIEF REQ	N
SNUBBER		EXAM PROCEDURE	LTR	REMARKS	
INT ATT		ISO DWG	066-049		
VESSEL		WELDED ATTACH	N		
HEX		LOCAT BUILD/ELEV	PRI CONT 303		

SUPPORT NO	2RHSPSST369A2	VALVE		ACCESS/INACCESS	I
SYSTEM CODE	RHS	PUMP		HIGH RAD ZONE	
BZ SUPPORT DWG	71ML	EXAM CODE	1980 W80	REMOVE FOR EXAM	N
CODE CLASS	2	EXAM ITEM	F-1,2,3	DESIGN SPEC	NMP2-P301N
TYPE OF SUPPORT/COMP MKNO		EXAM CAT	F-B	INSTALL SPEC	NMP2-P301J
PIPE	X	EXAM METHOD	VT-3	RELIEF REQ	N
SNUBBER		EXAM PROCEDURE	LTR	REMARKS	
INT ATT		ISO DWG	066-049		
VESSEL		WELDED ATTACH	N		
HEX		LOCAT BUILD/ELEV	PRI CONT 303		

SUPPORT NO	2RHSPSST374A2	VALVE		ACCESS/INACCESS	I
SYSTEM CODE	RHS	PUMP		HIGH RAD ZONE	
BZ SUPPORT DWG	71MQ	EXAM CODE	1980 W80	REMOVE FOR EXAM	N
CODE CLASS	2	EXAM ITEM	F-1,2,3	DESIGN SPEC	NMP2-P301N
TYPE OF SUPPORT/COMP MKNO		EXAM CAT	F-B	INSTALL SPEC	NMP2-P301J
PIPE	X	EXAM METHOD	VT-3	RELIEF REQ	N
SNUBBER		EXAM PROCEDURE	LTR	REMARKS	
INT ATT		ISO DWG	066-049		
VESSEL		WELDED ATTACH	N		
HEX		LOCAT BUILD/ELEV	PRI CONT 294		

SUPPORT NO	2RHSPSST375A2	VALVE			ACCESS/INACCESS	I
SYSTEM CODE	RHS	PUMP			HIGH RAD ZONE	
BZ SUPPORT DWG	71MQ	EXAM CODE	1980 W80		REMOVE FOR EXAM	N
CODE CLASS	2	EXAM ITEM	F-1,2,3		DESIGN SPEC	NMP2-P301N
TYPE OF SUPPORT/COMP MKNO		EXAM CAT	F-B		INSTALL SPEC	NMP2-P301J
PIPE	X	EXAM METHOD	VT-3		RELIEF REQ	N
SNUBBER		EXAM PROCEDURE	LTR		REMARKS	
INT ATT		ISO DWG	066-049			
VESSEL		WELDED ATTACH	N			
HEX		LOCAT BUILD/ELEV	PRI CONT	295		

SUPPORT NO	2RHSPSST390A2	VALVE			ACCESS/INACCESS	A
SYSTEM CODE	RHS	PUMP			HIGH RAD ZONE	
BZ SUPPORT DWG	71NE	EXAM CODE	1980 W80		REMOVE FOR EXAM	N
CODE CLASS	2	EXAM ITEM	F-1,2,3		DESIGN SPEC	NMP2-P301N
TYPE OF SUPPORT/COMP MKNO		EXAM CAT	F-B		INSTALL SPEC	NMP2-P301J
PIPE	X	EXAM METHOD	VT-3		RELIEF REQ	N
SNUBBER		EXAM PROCEDURE	LTR		REMARKS	
INT ATT		ISO DWG	066-019			
VESSEL		WELDED ATTACH	N			
HEX		LOCAT BUILD/ELEV	SEC CONT	291		

SUPPORT NO	2RHSPSST393A2	VALVE			ACCESS/INACCESS	A
SYSTEM CODE	RHS	PUMP			HIGH RAD ZONE	
BZ SUPPORT DWG	71NH	EXAM CODE	1980 W80		REMOVE FOR EXAM	N
CODE CLASS	2	EXAM ITEM	F-1,2,3		DESIGN SPEC	NMP2-P301N
TYPE OF SUPPORT/COMP MKNO		EXAM CAT	F-B		INSTALL SPEC	NMP2-P301J
PIPE	X	EXAM METHOD	VT-3		RELIEF REQ	N
SNUBBER		EXAM PROCEDURE	LTR		REMARKS	
INT ATT		ISO DWG	066-019			
VESSEL		WELDED ATTACH	N			
HEX		LOCAT BUILD/ELEV	SEC CONT	274		

SUPPORT NO	2RHSPSST396A2	VALVE			ACCESS/INACCESS	A
SYSTEM CODE	RHS	PUMP			HIGH RAD ZONE	Y
BZ SUPPORT DWG	71NL	EXAM CODE	1980 W80		REMOVE FOR EXAM	N
CODE CLASS	2	EXAM ITEM	F-1,2,3		DESIGN SPEC	NMP2-P301N
TYPE OF SUPPORT/COMP MKNO		EXAM CAT	F-B		INSTALL SPEC	NMP2-P301J
PIPE	X	EXAM METHOD	VT-3		RELIEF REQ	N
SNUBBER		EXAM PROCEDURE	LTR		REMARKS	DR=3
INT ATT		ISO DWG	066-032			
VESSEL		WELDED ATTACH	N			
HEX		LOCAT BUILD/ELEV	SEC CONT	246		

SUPPORT NO	2RHSPSST400A2	VALVE			ACCESS/INACCESS	A
SYSTEM CODE	RHS	PUMP			HIGH RAD ZONE	
BZ SUPPORT DWG	71NQ	EXAM CODE	1980 W80		REMOVE FOR EXAM	N
CODE CLASS	2	EXAM ITEM	F-1,2,3		DESIGN SPEC	NMP2-P301N
TYPE OF SUPPORT/COMP MKNO		EXAM CAT	F-B		INSTALL SPEC	NMP2-P301J
PIPE	X	EXAM METHOD	VT-3		RELIEF REQ	N
SNUBBER		EXAM PROCEDURE	LTR		REMARKS	
INT ATT		ISO DWG	066-032			
VESSEL		WELDED ATTACH	N			
HEX		LOCAT BUILD/ELEV	SEC CONT	224		

SUPPORT NO	2RHSPSST424A2	VALVE			ACCESS/INACCESS	I
SYSTEM CODE	RHS	PUMP			HIGH RAD ZONE	
BZ SUPPORT DWG	71PS	EXAM CODE	1980 W80		REMOVE FOR EXAM	N
CODE CLASS	2	EXAM ITEM	F-1,2,3		DESIGN SPEC	NMP2-P301N
TYPE OF SUPPORT/COMP MKNO		EXAM CAT	F-B		INSTALL SPEC	NMP2-P301J
PIPE	X	EXAM METHOD	VT-3		RELIEF REQ	N
SNUBBER		EXAM PROCEDURE	LTR		REMARKS	
INT ATT		ISO DWG	066-048			
VESSEL		WELDED ATTACH	N			
HEX		LOCAT BUILD/ELEV	PRI CONT	301		

SUPPORT NO	2RHSPSST426A2	VALVE			ACCESS/INACCESS	I
SYSTEM CODE	RHS	PUMP			HIGH RAD ZONE	
BZ SUPPORT DWG	71PW	EXAM CODE	1980 W80		REMOVE FOR EXAM	N
CODE CLASS	2	EXAM ITEM	F-1,2,3		DESIGN SPEC	NMP2-P301N
TYPE OF SUPPORT/COMP MKNO		EXAM CAT	F-B		INSTALL SPEC	NMP2-P301J
PIPE	X	EXAM METHOD	VT-3		RELIEF REQ	N
SNUBBER		EXAM PROCEDURE	LTR		REMARKS	
INT ATT		ISO DWG	066-048			
VESSEL		WELDED ATTACH	N			
HEX		LOCAT BUILD/ELEV	PRI CONT	299		

SUPPORT NO	2RHSPSST427A2	VALVE			ACCESS/INACCESS	I
SYSTEM CODE	RHS	PUMP			HIGH RAD ZONE	
BZ SUPPORT DWG	71PW	EXAM CODE	1980 W80		REMOVE FOR EXAM	N
CODE CLASS	2	EXAM ITEM	F-1,2,3		DESIGN SPEC	NMP2-P301N
TYPE OF SUPPORT/COMP MKNO		EXAM CAT	F-B		INSTALL SPEC	NMP2-P301J
PIPE	X	EXAM METHOD	VT-3		RELIEF REQ	N
SNUBBER		EXAM PROCEDURE	LTR		REMARKS	
INT ATT		ISO DWG	066-048			
VESSEL		WELDED ATTACH	N			
HEX		LOCAT BUILD/ELEV	PRI CONT	300		

SUPPORT NO	2RHSPSST460A2	VALVE			ACCESS/INACCESS	I
SYSTEM CODE	RHS	PUMP			HIGH RAD ZONE	
BZ SUPPORT DWG	71QU	EXAM CODE	1980 W80		REMOVE FOR EXAM	N
CODE CLASS	2	EXAM ITEM	F-1,2,3		DESIGN SPEC	NMP2-P301N
TYPE OF SUPPORT/COMP MKNO		EXAM CAT	F-B		INSTALL SPEC	NMP2-P301J
PIPE	X	EXAM METHOD	VT-3		RELIEF REQ	N
SNUBBER		EXAM PROCEDURE	LTR		REMARKS	
INT ATT		ISO DWG	066-048			
VESSEL		WELDED ATTACH	N			
HEX		LOCAT BUILD/ELEV	PRI CONT	301		

SUPPORT NO	2RHSPSST462A2	VALVE			ACCESS/INACCESS	I
SYSTEM CODE	RHS	PUMP			HIGH RAD ZONE	
BZ SUPPORT DWG	71QX	EXAM CODE	1980 W80		REMOVE FOR EXAM	N
CODE CLASS	2	EXAM ITEM	F-1,2,3		DESIGN SPEC	NMP2-P301N
TYPE OF SUPPORT/COMP MKNO		EXAM CAT	F-B		INSTALL SPEC	NMP2-P301J
PIPE	X	EXAM METHOD	VT-3		RELIEF REQ	N
SNUBBER		EXAM PROCEDURE	LTR		REMARKS	
INT ATT		ISO DWG	066-048			
VESSEL		WELDED ATTACH	N			
HEX		LOCAT BUILD/ELEV	PRI CONT	301		

SUPPORT NO	2RHSPSST464A2	VALVE			ACCESS/INACCESS	A
SYSTEM CODE	RHS	PUMP			HIGH RAD ZONE	
BZ SUPPORT DWG	71QZ	EXAM CODE	1980 W80		REMOVE FOR EXAM	N
CODE CLASS	2	EXAM ITEM	F-1,2,3		DESIGN SPEC	NMP2-P301N
TYPE OF SUPPORT/COMP	MKNO	EXAM CAT	F-B		INSTALL SPEC	NMP2-P301J
PIPE	X	EXAM METHOD	VT-3		RELIEF REQ	N
SNUBBER		EXAM PROCEDURE	LTR		REMARKS	
INT ATT		ISO DWG	066-017			
VESSEL		WELDED ATTACH	N			
HEX		LOCAT BUILD/ELEV	SEC CONT	206		

SUPPORT NO	2RHSPSST469A2	VALVE			ACCESS/INACCESS	A
SYSTEM CODE	RHS	PUMP			HIGH RAD ZONE	N
BZ SUPPORT DWG	71RE	EXAM CODE	1980 W80		REMOVE FOR EXAM	N
CODE CLASS	2	EXAM ITEM	F-1,2,3		DESIGN SPEC	NMP2-P301N
TYPE OF SUPPORT/COMP	MKNO	EXAM CAT	F-B		INSTALL SPEC	NMP2-P301J
PIPE	X	EXAM METHOD	VT-3		RELIEF REQ	N
SNUBBER		EXAM PROCEDURE	LTR		REMARKS	DR=1
INT ATT		ISO DWG	066-017			
VESSEL		WELDED ATTACH	N			
HEX		LOCAT BUILD/ELEV	SEC CONT	206		

SUPPORT NO	2RHSPSST471A2	VALVE			ACCESS/INACCESS	A
SYSTEM CODE	RHS	PUMP			HIGH RAD ZONE	
BZ SUPPORT DWG	71RG	EXAM CODE	1980 W80		REMOVE FOR EXAM	N
CODE CLASS	2	EXAM ITEM	F-1,2,3		DESIGN SPEC	NMP2-P301N
TYPE OF SUPPORT/COMP	MKNO	EXAM CAT	F-B		INSTALL SPEC	NMP2-P301J
PIPE	X	EXAM METHOD	VT-3		RELIEF REQ	N
SNUBBER		EXAM PROCEDURE	LTR		REMARKS	
INT ATT		ISO DWG	066-017			
VESSEL		WELDED ATTACH	N			
HEX		LOCAT BUILD/ELEV	SEC CONT	206		

SUPPORT NO	2RHSPSST472A2	VALVE			ACCESS/INACCESS	A
SYSTEM CODE	RHS	PUMP			HIGH RAD ZONE	
BZ SUPPORT DWG	71RH	EXAM CODE	1980 W80		REMOVE FOR EXAM	N
CODE CLASS	2	EXAM ITEM	F-1,2,3		DESIGN SPEC	NMP2-P301N
TYPE OF SUPPORT/COMP	MKNO	EXAM CAT	F-B		INSTALL SPEC	NMP2-P301J
PIPE	X	EXAM METHOD	VT-3		RELIEF REQ	N
SNUBBER		EXAM PROCEDURE	LTR		REMARKS	
INT ATT		ISO DWG	066-017			
VESSEL		WELDED ATTACH	N			
HEX		LOCAT BUILD/ELEV	SEC CONT	206		

SUPPORT NO	2RHSPSST473A2	VALVE			ACCESS/INACCESS	A
SYSTEM CODE	RHS	PUMP			HIGH RAD ZONE	
BZ SUPPORT DWG	71RJ	EXAM CODE	1980 W80		REMOVE FOR EXAM	N
CODE CLASS	2	EXAM ITEM	F-1,2,3		DESIGN SPEC	NMP2-P301N
TYPE OF SUPPORT/COMP	MKNO	EXAM CAT	F-B		INSTALL SPEC	NMP2-P301J
PIPE	X	EXAM METHOD	VT-3		RELIEF REQ	N
SNUBBER		EXAM PROCEDURE	LTR		REMARKS	
INT ATT		ISO DWG	066-023			
VESSEL		WELDED ATTACH	Y			
HEX		LOCAT BUILD/ELEV	S AUXBAY	183		

SUPPORT NO	2RHSPSST474A2	VALVE			ACCESS/INACCESS	A
SYSTEM CODE	RHS	PUMP			HIGH RAD ZONE	Y
BZ SUPPORT DWG	71RK	EXAM CODE	1980 W80		REMOVE FOR EXAM	N
CODE CLASS	2	EXAM ITEM	F-1,2,3		DESIGN SPEC	NMP2-P301N
TYPE OF SUPPORT/COMP MKNO		EXAM CAT	F-B		INSTALL SPEC	NMP2-P301J
PIPE	X	EXAM METHOD	VT-3		RELIEF REQ	N
SNUBBER		EXAM PROCEDURE	LTR		REMARKS	DR=2
INT ATT		ISO DWG	066-030			
VESSEL		WELDED ATTACH	N			
HEX		LOCAT BUILD/ELEV	SEC CONT	202		

SUPPORT NO	2RHSPSST476A2	VALVE			ACCESS/INACCESS	A
SYSTEM CODE	RHS	PUMP			HIGH RAD ZONE	Y
BZ SUPPORT DWG	71RL	EXAM CODE	1980 W80		REMOVE FOR EXAM	N
CODE CLASS	2	EXAM ITEM	F-1,2,3		DESIGN SPEC	NMP2-P301N
TYPE OF SUPPORT/COMP MKNO		EXAM CAT	F-B		INSTALL SPEC	NMP2-P301J
PIPE	X	EXAM METHOD	VT-3		RELIEF REQ	N
SNUBBER		EXAM PROCEDURE	LTR		REMARKS	DR=2
INT ATT		ISO DWG	066-032			
VESSEL		WELDED ATTACH	N			
HEX		LOCAT BUILD/ELEV	SEC CONT	208		

SUPPORT NO	2RHSPSST478A2	VALVE			ACCESS/INACCESS	A
SYSTEM CODE	RHS	PUMP			HIGH RAD ZONE	
BZ SUPPORT DWG	71RN	EXAM CODE	1980 W80		REMOVE FOR EXAM	N
CODE CLASS	2	EXAM ITEM	F-1,2,3		DESIGN SPEC	NMP2-P301N
TYPE OF SUPPORT/COMP MKNO		EXAM CAT	F-B		INSTALL SPEC	NMP2-P301J
PIPE	X	EXAM METHOD	VT-3		RELIEF REQ	N
SNUBBER		EXAM PROCEDURE	LTR		REMARKS	
INT ATT		ISO DWG	066-030			
VESSEL		WELDED ATTACH	N			
HEX		LOCAT BUILD/ELEV	SEC CONT	213		

SUPPORT NO	2RHSPSST481A2	VALVE			ACCESS/INACCESS	A
SYSTEM CODE	RHS	PUMP			HIGH RAD ZONE	
BZ SUPPORT DWG	71RR	EXAM CODE	1980 W80		REMOVE FOR EXAM	N
CODE CLASS	2	EXAM ITEM	F-1,2,3		DESIGN SPEC	NMP2-P301N
TYPE OF SUPPORT/COMP MKNO		EXAM CAT	F-B		INSTALL SPEC	NMP2-P301J
PIPE	X	EXAM METHOD	VT-3		RELIEF REQ	N
SNUBBER		EXAM PROCEDURE	LTR		REMARKS	
INT ATT		ISO DWG	066-032			
VESSEL		WELDED ATTACH	N			
HEX		LOCAT BUILD/ELEV	SEC CONT	205		

SUPPORT NO	2RHSPSST483A2	VALVE			ACCESS/INACCESS	A
SYSTEM CODE	RHS	PUMP			HIGH RAD ZONE	Y
BZ SUPPORT DWG	71RT	EXAM CODE	1980 W80		REMOVE FOR EXAM	N
CODE CLASS	2	EXAM ITEM	F-1,2,3		DESIGN SPEC	NMP2-P301N
TYPE OF SUPPORT/COMP MKNO		EXAM CAT	F-B		INSTALL SPEC	NMP2-P301J
PIPE	X	EXAM METHOD	VT-3		RELIEF REQ	N
SNUBBER		EXAM PROCEDURE	LTR		REMARKS	DR=2
INT ATT		ISO DWG	066-027			
VESSEL		WELDED ATTACH	N			
HEX		LOCAT BUILD/ELEV	SEC CONT	218		

SUPPORT NO	2RHSPSST487A2	VALVE		ACCESS/INACCESS	A
SYSTEM CODE	RHS	PUMP		HIGH RAD ZONE	Y
BZ SUPPORT DWG	71RX	EXAM CODE	1980 W80	REMOVE FOR EXAM	N
CODE CLASS	2	EXAM ITEM	F-1,2,3	DESIGN SPEC	NMP2-P301N
TYPE OF SUPPORT/COMP MKNO		EXAM CAT	F-B	INSTALL SPEC	NMP2-P301J
PIPE	X	EXAM METHOD	VT-3	RELIEF REQ	N
SNUBBER		EXAM PROCEDURE	LTR	REMARKS	DR=2
INT ATT		ISO DWG	066-027		
VESSEL		WELDED ATTACH	N		
HEX		LOCAT BUILD/ELEV	SEC CONT 218		

SUPPORT NO	2RHSPSST490A2	VALVE		ACCESS/INACCESS	A
SYSTEM CODE	RHS	PUMP		HIGH RAD ZONE	Y
BZ SUPPORT DWG	71RZ	EXAM CODE	1980 W80	REMOVE FOR EXAM	N
CODE CLASS	2	EXAM ITEM	F-1,2,3	DESIGN SPEC	NMP2-P301N
TYPE OF SUPPORT/COMP MKNO		EXAM CAT	F-B	INSTALL SPEC	NMP2-P301J
PIPE	X	EXAM METHOD	VT-3	RELIEF REQ	N
SNUBBER		EXAM PROCEDURE	LTR	REMARKS	DR=3
INT ATT		ISO DWG	066-042		
VESSEL		WELDED ATTACH	Y		
HEX		LOCAT BUILD/ELEV	SEC CONT 206		

SUPPORT NO	2RHSPSST492A2	VALVE		ACCESS/INACCESS	A
SYSTEM CODE	RHS	PUMP		HIGH RAD ZONE	
BZ SUPPORT DWG	71SA	EXAM CODE	1980 W80	REMOVE FOR EXAM	N
CODE CLASS	2	EXAM ITEM	F-1,2,3	DESIGN SPEC	NMP2-P301N
TYPE OF SUPPORT/COMP MKNO		EXAM CAT	F-B	INSTALL SPEC	NMP2-P301J
PIPE	X	EXAM METHOD	VT-3	RELIEF REQ	N
SNUBBER		EXAM PROCEDURE	LTR	REMARKS	
INT ATT		ISO DWG	066-027		
VESSEL		WELDED ATTACH	N		
HEX		LOCAT BUILD/ELEV	SEC CONT 212		

SUPPORT NO	2RHSPSST499A2	VALVE		ACCESS/INACCESS	A
SYSTEM CODE	RHS	PUMP		HIGH RAD ZONE	
BZ SUPPORT DWG	71SH	EXAM CODE	1980 W80	REMOVE FOR EXAM	N
CODE CLASS	2	EXAM ITEM	F-1,2,3	DESIGN SPEC	NMP2-P301N
TYPE OF SUPPORT/COMP MKNO		EXAM CAT	F-B	INSTALL SPEC	NMP2-P301J
PIPE	X	EXAM METHOD	VT-3	RELIEF REQ	N
SNUBBER		EXAM PROCEDURE	LTR	REMARKS	
INT ATT		ISO DWG	066-021		
VESSEL		WELDED ATTACH	N		
HEX		LOCAT BUILD/ELEV	SEC CONT 196		

SUPPORT NO	2RHSPSST503A2	VALVE		ACCESS/INACCESS	A
SYSTEM CODE	RHS	PUMP		HIGH RAD ZONE	
BZ SUPPORT DWG	71SL	EXAM CODE	1980 W80	REMOVE FOR EXAM	N
CODE CLASS	2	EXAM ITEM	F-1,2,3	DESIGN SPEC	NMP2-P301N
TYPE OF SUPPORT/COMP MKNO		EXAM CAT	F-B	INSTALL SPEC	NMP2-P301J
PIPE	X	EXAM METHOD	VT-3	RELIEF REQ	N
SNUBBER		EXAM PROCEDURE	LTR	REMARKS	
INT ATT		ISO DWG	066-023		
VESSEL		WELDED ATTACH	Y		
HEX		LOCAT BUILD/ELEV	S AUXBAY 180		

SUPPORT NO	2RHSPSST519A2	VALVE			ACCESS/INACCESS	A
SYSTEM CODE	RHS	PUMP			HIGH RAD ZONE	
BZ SUPPORT DWG	71TA	EXAM CODE	1980 W80		REMOVE FOR EXAM	N
CODE CLASS	2	EXAM ITEM	F-1,2,3		DESIGN SPEC	NMP2-P301N
TYPE OF SUPPORT/COMP MKNO		EXAM CAT	F-B		INSTALL SPEC	NMP2-P301J
PIPE X		EXAM METHOD	VT-3		RELIEF REQ	N
SNUBBER		EXAM PROCEDURE	LTR		REMARKS	
INT ATT		ISO DWG	066-022			
VESSEL		WELDED ATTACH	Y			
HEX		LOCAT BUILD/ELEV	SEC CONT	192		

SUPPORT NO	2RHSPSST524A2	VALVE			ACCESS/INACCESS	A
SYSTEM CODE	RHS	PUMP			HIGH RAD ZONE	N
BZ SUPPORT DWG	71TD	EXAM CODE	1980 W80		REMOVE FOR EXAM	N
CODE CLASS	2	EXAM ITEM	F-1,2,3		DESIGN SPEC	NMP2-P301N
TYPE OF SUPPORT/COMP MKNO		EXAM CAT	F-B		INSTALL SPEC	NMP2-P301J
PIPE X		EXAM METHOD	VT-3		RELIEF REQ	N
SNUBBER		EXAM PROCEDURE	LTR		REMARKS	DR=1
INT ATT		ISO DWG	066-028			
VESSEL		WELDED ATTACH	N			
HEX		LOCAT BUILD/ELEV	SEC CONT	222		

SUPPORT NO	2RHSPSST527A2	VALVE			ACCESS/INACCESS	A
SYSTEM CODE	RHS	PUMP			HIGH RAD ZONE	
BZ SUPPORT DWG	71TG	EXAM CODE	1980 W80		REMOVE FOR EXAM	N
CODE CLASS	2	EXAM ITEM	F-1,2,3		DESIGN SPEC	NMP2-P301N
TYPE OF SUPPORT/COMP MKNO		EXAM CAT	F-B		INSTALL SPEC	NMP2-P301J
PIPE X		EXAM METHOD	VT-3		RELIEF REQ	N
SNUBBER		EXAM PROCEDURE	LTR		REMARKS	
INT ATT		ISO DWG	066-028			
VESSEL		WELDED ATTACH	N			
HEX		LOCAT BUILD/ELEV	SEC CONT	206		

SUPPORT NO	2RHSPSST530A2	VALVE			ACCESS/INACCESS	A
SYSTEM CODE	RHS	PUMP			HIGH RAD ZONE	
BZ SUPPORT DWG	71TJ	EXAM CODE	1980 W80		REMOVE FOR EXAM	N
CODE CLASS	2	EXAM ITEM	F-1,2,3		DESIGN SPEC	NMP2-P301N
TYPE OF SUPPORT/COMP MKNO		EXAM CAT	F-B		INSTALL SPEC	NMP2-P301J
PIPE X		EXAM METHOD	VT-3		RELIEF REQ	N
SNUBBER		EXAM PROCEDURE	LTR		REMARKS	
INT ATT		ISO DWG	066-028			
VESSEL		WELDED ATTACH	Y			
HEX		LOCAT BUILD/ELEV	SEC CONT	206		

SUPPORT NO	2RHSPSST533A2	VALVE			ACCESS/INACCESS	A
SYSTEM CODE	RHS	PUMP			HIGH RAD ZONE	N
BZ SUPPORT DWG	71TL	EXAM CODE	1980 W80		REMOVE FOR EXAM	N
CODE CLASS	2	EXAM ITEM	F-1,2,3		DESIGN SPEC	NMP2-P301N
TYPE OF SUPPORT/COMP MKNO		EXAM CAT	F-B		INSTALL SPEC	NMP2-P301J
PIPE X		EXAM METHOD	VT-3		RELIEF REQ	N
SNUBBER		EXAM PROCEDURE	LTR		REMARKS	DR=1
INT ATT		ISO DWG	066-028			
VESSEL		WELDED ATTACH	N			
HEX		LOCAT BUILD/ELEV	SEC CONT	222		

SUPPORT NO	2RHSPSST538A2	VALVE			ACCESS/INACCESS	A
SYSTEM CODE	RHS	PUMP			HIGH RAD ZONE	
BZ SUPPORT DWG	71TP	EXAM CODE	1980 W80		REMOVE FOR EXAM	N
CODE CLASS	2	EXAM ITEM	F-1,2,3		DESIGN SPEC	NMP2-P301N
TYPE OF SUPPORT/COMP MKNO		EXAM CAT	F-B		INSTALL SPEC	NMP2-P301J
PIPE	X	EXAM METHOD	VT-3		RELIEF REQ	N
SNUBBER		EXAM PROCEDURE	LTR		REMARKS	
INT ATT		ISO DWG	066-027			
VESSEL		WELDED ATTACH	N			
HEX		LOCAT BUILD/ELEV	SEC CONT	226		

SUPPORT NO	2RHSPSST541A2	VALVE			ACCESS/INACCESS	A
SYSTEM CODE	RHS	PUMP			HIGH RAD ZONE	
BZ SUPPORT DWG	71TR	EXAM CODE	1980 W80		REMOVE FOR EXAM	N
CODE CLASS	2	EXAM ITEM	F-1,2,3		DESIGN SPEC	NMP2-P301N
TYPE OF SUPPORT/COMP MKNO		EXAM CAT	F-B		INSTALL SPEC	NMP2-P301J
PIPE	X	EXAM METHOD	VT-3		RELIEF REQ	N
SNUBBER		EXAM PROCEDURE	LTR		REMARKS	
INT ATT		ISO DWG	066-028			
VESSEL		WELDED ATTACH	N			
HEX		LOCAT BUILD/ELEV	SEC CONT	211		

SUPPORT NO	2RHSPSST552A2	VALVE			ACCESS/INACCESS	A
SYSTEM CODE	RHS	PUMP			HIGH RAD ZONE	
BZ SUPPORT DWG	71TX	EXAM CODE	1980 W80		REMOVE FOR EXAM	Y
CODE CLASS	2	EXAM ITEM	F-1,2,3		DESIGN SPEC	NMP2-P301N
TYPE OF SUPPORT/COMP MKNO		EXAM CAT	F-B		INSTALL SPEC	NMP2-P301J
PIPE	X	EXAM METHOD	VT-3		RELIEF REQ	N
SNUBBER		EXAM PROCEDURE	LTR		REMARKS	
INT ATT		ISO DWG	066-027			
VESSEL		WELDED ATTACH	N			
HEX		LOCAT BUILD/ELEV	SEC CONT	210		

SUPPORT NO	2RHSPSST554A2	VALVE			ACCESS/INACCESS	A
SYSTEM CODE	RHS	PUMP			HIGH RAD ZONE	
BZ SUPPORT DWG	71TZ	EXAM CODE	1980 W80		REMOVE FOR EXAM	N
CODE CLASS	2	EXAM ITEM	F-1,2,3		DESIGN SPEC	NMP2-P301N
TYPE OF SUPPORT/COMP MKNO		EXAM CAT	F-B		INSTALL SPEC	NMP2-P301J
PIPE	X	EXAM METHOD	VT-3		RELIEF REQ	N
SNUBBER		EXAM PROCEDURE	LTR		REMARKS	
INT ATT		ISO DWG	066-027			
VESSEL		WELDED ATTACH	N			
HEX		LOCAT BUILD/ELEV	SEC CONT	226		

SUPPORT NO	2RHSPSST555A2	VALVE			ACCESS/INACCESS	A
SYSTEM CODE	RHS	PUMP			HIGH RAD ZONE	
BZ SUPPORT DWG	71UA	EXAM CODE	1980 W80		REMOVE FOR EXAM	N
CODE CLASS	2	EXAM ITEM	F-1,2,3		DESIGN SPEC	NMP2-P301N
TYPE OF SUPPORT/COMP MKNO		EXAM CAT	F-B		INSTALL SPEC	NMP2-P301J
PIPE	X	EXAM METHOD	VT-3		RELIEF REQ	N
SNUBBER		EXAM PROCEDURE	LTR		REMARKS	
INT ATT		ISO DWG	066-030			
VESSEL		WELDED ATTACH	N			
HEX		LOCAT BUILD/ELEV	SEC CONT	198		

SUPPORT NO	2RHSPSST556A2	VALVE			ACCESS/INACCESS	A
SYSTEM CODE	RHS	PUMP			HIGH RAD ZONE	
BZ SUPPORT DWG	71UA	EXAM CODE	1980 W80		REMOVE FOR EXAM	N
CODE CLASS	2	EXAM ITEM	F-1,2,3		DESIGN SPEC	NMP2-P301N
TYPE OF SUPPORT/COMP MKNO		EXAM CAT	F-B		INSTALL SPEC	NMP2-P301J
PIPE	X	EXAM METHOD	VT-3		RELIEF REQ	N
SNUBBER		EXAM PROCEDURE	LTR		REMARKS	
INT ATT		ISO DWG	066-030			
VESSEL		WELDED ATTACH	N			
HEX		LOCAT BUILD/ELEV	SEC CONT	199		

SUPPORT NO	2RHSPSST678A2	VALVE			ACCESS/INACCESS	A
SYSTEM CODE	RHS	PUMP			HIGH RAD ZONE	Y
BZ SUPPORT DWG	71ZE	EXAM CODE	1980 W80		REMOVE FOR EXAM	N
CODE CLASS	2	EXAM ITEM	F-1,2,3		DESIGN SPEC	NMP2-P301N
TYPE OF SUPPORT/COMP MKNO		EXAM CAT	F-B		INSTALL SPEC	NMP2-P301J
PIPE	X	EXAM METHOD	VT-3		RELIEF REQ	N
SNUBBER		EXAM PROCEDURE	LTR		REMARKS	DR=2
INT ATT		ISO DWG	066-025			
VESSEL		WELDED ATTACH	N			
HEX		LOCAT BUILD/ELEV	SAB	179		

SUPPORT NO	2RHSPSST682A2	VALVE			ACCESS/INACCESS	A
SYSTEM CODE	RHS	PUMP			HIGH RAD ZONE	
BZ SUPPORT DWG	13CF	EXAM CODE	1980 W80		REMOVE FOR EXAM	N
CODE CLASS	2	EXAM ITEM	F-1,2,3		DESIGN SPEC	NMP2-P301N
TYPE OF SUPPORT/COMP MKNO		EXAM CAT	F-B		INSTALL SPEC	NMP2-P301J
PIPE	X	EXAM METHOD	VT-3		RELIEF REQ	N
SNUBBER		EXAM PROCEDURE	LTR		REMARKS	
INT ATT		ISO DWG	066-009			
VESSEL		WELDED ATTACH	N			
HEX		LOCAT BUILD/ELEV	SEC CONT	233		

SUPPORT NO	2RHSPSST684A2	VALVE			ACCESS/INACCESS	A
SYSTEM CODE	RHS	PUMP			HIGH RAD ZONE	
BZ SUPPORT DWG	13CH	EXAM CODE	1980 W80		REMOVE FOR EXAM	N
CODE CLASS	2	EXAM ITEM	F-1,2,3		DESIGN SPEC	NMP2-P301N
TYPE OF SUPPORT/COMP MKNO		EXAM CAT	F-B		INSTALL SPEC	NMP2-P301J
PIPE	X	EXAM METHOD	VT-3		RELIEF REQ	N
SNUBBER		EXAM PROCEDURE	LTR		REMARKS	
INT ATT		ISO DWG	066-009			
VESSEL		WELDED ATTACH	N			
HEX		LOCAT BUILD/ELEV	SEC CONT	233		

SUPPORT NO	2RHSPSST686A2	VALVE			ACCESS/INACCESS	A
SYSTEM CODE	RHS	PUMP			HIGH RAD ZONE	
BZ SUPPORT DWG	13CU	EXAM CODE	1980 W80		REMOVE FOR EXAM	N
CODE CLASS	2	EXAM ITEM	F-1,2,3		DESIGN SPEC	NMP2-P301N
TYPE OF SUPPORT/COMP MKNO		EXAM CAT	F-B		INSTALL SPEC	NMP2-P301J
PIPE	X	EXAM METHOD	VT-3		RELIEF REQ	N
SNUBBER		EXAM PROCEDURE	LTR		REMARKS	
INT ATT		ISO DWG	066-009			
VESSEL		WELDED ATTACH	N			
HEX		LOCAT BUILD/ELEV	SEC CONT	233		

SUPPORT NO	2RHSPSST691A2	VALVE		ACCESS/INACCESS	A
SYSTEM CODE	RHS	PUMP		HIGH RAD ZONE	Y
BZ SUPPORT DWG	13DD	EXAM CODE	1980 W80	REMOVE FOR EXAM	N
CODE CLASS	2	EXAM ITEM	F-1,2,3	DESIGN SPEC	NMP2-P301N
TYPE OF SUPPORT/COMP MKNO		EXAM CAT	F-B	INSTALL SPEC	NMP2-P301J
PIPE X		EXAM METHOD	VT-3	RELIEF REQ	N
SNUBBER X		EXAM PROCEDURE	LTR	REMARKS	DR=3
INT ATT		ISO DWG	066-009		
VESSEL		WELDED ATTACH	N		
HEX		LOCAT BUILD/ELEV	SEC CONT 226		

SUPPORT NO	2RHSPSST692A2	VALVE		ACCESS/INACCESS	A
SYSTEM CODE	RHS	PUMP		HIGH RAD ZONE	Y
BZ SUPPORT DWG	13CR	EXAM CODE	1980 W80	REMOVE FOR EXAM	N
CODE CLASS	2	EXAM ITEM	F-1,2,3	DESIGN SPEC	NMP2-P301N
TYPE OF SUPPORT/COMP MKNO		EXAM CAT	F-B	INSTALL SPEC	NMP2-P301J
PIPE X		EXAM METHOD	VT-3	RELIEF REQ	N
SNUBBER		EXAM PROCEDURE	LTR	REMARKS	DR=3
INT ATT		ISO DWG	066-009		
VESSEL		WELDED ATTACH	N		
HEX		LOCAT BUILD/ELEV	SEC CONT 212		

SUPPORT NO	2RHSPSST693A2	VALVE		ACCESS/INACCESS	A
SYSTEM CODE	RHS	PUMP		HIGH RAD ZONE	
BZ SUPPORT DWG	13CR	EXAM CODE	1980 W80	REMOVE FOR EXAM	N
CODE CLASS	2	EXAM ITEM	F-1,2,3	DESIGN SPEC	NMP2-P301N
TYPE OF SUPPORT/COMP MKNO		EXAM CAT	F-B	INSTALL SPEC	NMP2-P301J
PIPE X		EXAM METHOD	VT-3	RELIEF REQ	N
SNUBBER		EXAM PROCEDURE	LTR	REMARKS	
INT ATT		ISO DWG	066-009		
VESSEL		WELDED ATTACH	N		
HEX		LOCAT BUILD/ELEV	SEC CONT 211		

SUPPORT NO	2RHSPSST694A2	VALVE		ACCESS/INACCESS	A
SYSTEM CODE	RHS	PUMP		HIGH RAD ZONE	Y
BZ SUPPORT DWG	13CS	EXAM CODE	1980 W80	REMOVE FOR EXAM	N
CODE CLASS	2	EXAM ITEM	F-1,2,3	DESIGN SPEC	NMP2-P301N
TYPE OF SUPPORT/COMP MKNO		EXAM CAT	F-B	INSTALL SPEC	NMP2-P301J
PIPE X		EXAM METHOD	VT-3	RELIEF REQ	N
SNUBBER		EXAM PROCEDURE	LTR	REMARKS	DR=3
INT ATT		ISO DWG	066-009		
VESSEL		WELDED ATTACH	N		
HEX		LOCAT BUILD/ELEV	SEC CONT 196		

SUPPORT NO	2RHSPSST695A2	VALVE		ACCESS/INACCESS	A
SYSTEM CODE	RHS	PUMP		HIGH RAD ZONE	Y
BZ SUPPORT DWG	13CS	EXAM CODE	1980 W80	REMOVE FOR EXAM	N
CODE CLASS	2	EXAM ITEM	F-1,2,3	DESIGN SPEC	NMP2-P301N
TYPE OF SUPPORT/COMP MKNO		EXAM CAT	F-B	INSTALL SPEC	NMP2-P301J
PIPE X		EXAM METHOD	VT-3	RELIEF REQ	N
SNUBBER		EXAM PROCEDURE	LTR	REMARKS	DR=3
INT ATT		ISO DWG	066-009		
VESSEL		WELDED ATTACH	N		
HEX		LOCAT BUILD/ELEV	SEC CONT 195		

SUPPORT NO	2RHSPSST698A2	VALVE		ACCESS/INACCESS	I
SYSTEM CODE	RHS	PUMP		HIGH RAD ZONE	Y
BZ SUPPORT DWG	13CX	EXAM CODE	1980 W80	REMOVE FOR EXAM	N
CODE CLASS	2	EXAM ITEM	F-1,2,3	DESIGN SPEC	NMP2-P301N
TYPE OF SUPPORT/COMP MKNO		EXAM CAT	F-B	INSTALL SPEC	NMP2-P301J
PIPE X		EXAM METHOD	VT-3	RELIEF REQ	N
SNUBBER		EXAM PROCEDURE	LTR	REMARKS	DR=3
INT ATT		ISO DWG	066-005		
VESSEL		WELDED ATTACH	N		
HEX		LOCAT BUILD/ELEV	PRI CONT 233		

SUPPORT NO	2RHSPSST700A2	VALVE		ACCESS/INACCESS	A
SYSTEM CODE	RHS	PUMP		HIGH RAD ZONE	Y
BZ SUPPORT DWG	13CZ	EXAM CODE	1980 W80	REMOVE FOR EXAM	N
CODE CLASS	2	EXAM ITEM	F-1,2,3	DESIGN SPEC	NMP2-P301N
TYPE OF SUPPORT/COMP MKNO		EXAM CAT	F-B	INSTALL SPEC	NMP2-P301J
PIPE X		EXAM METHOD	VT-3	RELIEF REQ	N
SNUBBER		EXAM PROCEDURE	LTR	REMARKS	DR=2
INT ATT		ISO DWG	66-05		
VESSEL		WELDED ATTACH	N		
HEX		LOCAT BUILD/ELEV	SEC CONT 233		

SUPPORT NO	2RHSPSST702A2	VALVE		ACCESS/INACCESS	A
SYSTEM CODE	RHS	PUMP		HIGH RAD ZONE	
BZ SUPPORT DWG	13CC	EXAM CODE	1980 W80	REMOVE FOR EXAM	N
CODE CLASS	2	EXAM ITEM	F-1,2,3	DESIGN SPEC	NMP2-P301N
TYPE OF SUPPORT/COMP MKNO		EXAM CAT	F-B	INSTALL SPEC	NMP2-P301J
PIPE X		EXAM METHOD	VT-3	RELIEF REQ	N
SNUBBER		EXAM PROCEDURE	LTR	REMARKS	
INT ATT		ISO DWG	066-009		
VESSEL		WELDED ATTACH	N		
HEX		LOCAT BUILD/ELEV	SEC CONT 233		

SUPPORT NO	2RHSPSST705A2	VALVE		ACCESS/INACCESS	A
SYSTEM CODE	RHS	PUMP		HIGH RAD ZONE	
BZ SUPPORT DWG	13BT	EXAM CODE	1980 W80	REMOVE FOR EXAM	N
CODE CLASS	2	EXAM ITEM	F-1,2,3	DESIGN SPEC	NMP2-P301N
TYPE OF SUPPORT/COMP MKNO		EXAM CAT	F-B	INSTALL SPEC	NMP2-P301J
PIPE X		EXAM METHOD	VT-3	RELIEF REQ	N
SNUBBER		EXAM PROCEDURE	LTR	REMARKS	
INT ATT		ISO DWG	066-005		
VESSEL		WELDED ATTACH	N		
HEX		LOCAT BUILD/ELEV	SEC CONT 233		

SUPPORT NO	2RHSPSST709A2	VALVE		ACCESS/INACCESS	A
SYSTEM CODE	RHS	PUMP		HIGH RAD ZONE	
BZ SUPPORT DWG	71ZP	EXAM CODE	1980 W80	REMOVE FOR EXAM	N
CODE CLASS	2	EXAM ITEM	F-1,2,3	DESIGN SPEC	NMP2-P301N
TYPE OF SUPPORT/COMP MKNO		EXAM CAT	F-B	INSTALL SPEC	NMP2-P301J
PIPE X		EXAM METHOD	VT-3	RELIEF REQ	N
SNUBBER		EXAM PROCEDURE	LTR	REMARKS	
INT ATT		ISO DWG	066-014		
VESSEL		WELDED ATTACH	N		
HEX		LOCAT BUILD/ELEV	NAB 189		

SUPPORT NO	2RHSPSST712A2	VALVE			ACCESS/INACCESS	A
SYSTEM CODE	RHS	PUMP			HIGH RAD ZONE	
BZ SUPPORT DWG	71ZS	EXAM CODE	1980 W80		REMOVE FOR EXAM	N
CODE CLASS	2	EXAM ITEM	F-1,2,3		DESIGN SPEC	NMP2-P301N
TYPE OF SUPPORT/COMP MKNO		EXAM CAT	F-B		INSTALL SPEC	NMP2-P301J
PIPE	X	EXAM METHOD	VT-3		RELIEF REQ	N
SNUBBER		EXAM PROCEDURE	LTR		REMARKS	
INT ATT		ISO DWG	066-015			
VESSEL		WELDED ATTACH	N			
HEX		LOCAT BUILD/ELEV	NAB	183		

SUPPORT NO	2RHSPSST713A2	VALVE			ACCESS/INACCESS	A
SYSTEM CODE	RHS	PUMP			HIGH RAD ZONE	
BZ SUPPORT DWG	71ZT	EXAM CODE	1980 W80		REMOVE FOR EXAM	N
CODE CLASS	2	EXAM ITEM	F-1,2,3		DESIGN SPEC	NMP2-P301N
TYPE OF SUPPORT/COMP MKNO		EXAM CAT	F-B		INSTALL SPEC	NMP2-P301J
PIPE	X	EXAM METHOD	VT-3		RELIEF REQ	N
SNUBBER		EXAM PROCEDURE	LTR		REMARKS	
INT ATT		ISO DWG	066-015			
VESSEL		WELDED ATTACH	N			
HEX		LOCAT BUILD/ELEV	NAB	183		

SUPPORT NO	2RHSPSST717A2	VALVE			ACCESS/INACCESS	A
SYSTEM CODE	RHS	PUMP			HIGH RAD ZONE	
BZ SUPPORT DWG	71ZX	EXAM CODE	1980 W80		REMOVE FOR EXAM	N
CODE CLASS	2	EXAM ITEM	F-1,2,3		DESIGN SPEC	NMP2-P301N
TYPE OF SUPPORT/COMP MKNO		EXAM CAT	F-B		INSTALL SPEC	NMP2-P301J
PIPE		EXAM METHOD	VT-3		RELIEF REQ	N
SNUBBER	X	EXAM PROCEDURE	LTR		REMARKS	
INT ATT		ISO DWG	066-015			
VESSEL		WELDED ATTACH	N			
HEX		LOCAT BUILD/ELEV	NAB	187		

SUPPORT NO	2RHSPSST721A2	VALVE			ACCESS/INACCESS	A
SYSTEM CODE	RHS	PUMP			HIGH RAD ZONE	
BZ SUPPORT DWG	71AAB	EXAM CODE	1980 W80		REMOVE FOR EXAM	N
CODE CLASS	2	EXAM ITEM	F-1,2,3		DESIGN SPEC	NMP2-P301N
TYPE OF SUPPORT/COMP MKNO		EXAM CAT	F-B		INSTALL SPEC	NMP2-P301J
PIPE	X	EXAM METHOD	VT-3		RELIEF REQ	N
SNUBBER		EXAM PROCEDURE	LTR		REMARKS	
INT ATT		ISO DWG	066-016			
VESSEL		WELDED ATTACH	N			
HEX		LOCAT BUILD/ELEV	NAB	187		

SUPPORT NO	2RHSPSST722A2	VALVE			ACCESS/INACCESS	A
SYSTEM CODE	RHS	PUMP			HIGH RAD ZONE	
BZ SUPPORT DWG	71AAC	EXAM CODE	1980 W80		REMOVE FOR EXAM	N
CODE CLASS	2	EXAM ITEM	F-1,2,3		DESIGN SPEC	NMP2-P301N
TYPE OF SUPPORT/COMP MKNO		EXAM CAT	F-B		INSTALL SPEC	NMP2-P301J
PIPE	X	EXAM METHOD	VT-3		RELIEF REQ	N
SNUBBER		EXAM PROCEDURE	LTR		REMARKS	
INT ATT		ISO DWG	066-034			
VESSEL		WELDED ATTACH	N			
HEX		LOCAT BUILD/ELEV	NAB	185		

SUPPORT NO	2RHSPSST729A2	VALVE			ACCESS/INACCESS	A	
SYSTEM CODE	RHS	PUMP			HIGH RAD ZONE		
BZ SUPPORT DWG	71AAL	EXAM CODE	1980 W80		REMOVE FOR EXAM	N	
CODE CLASS	2	EXAM ITEM	F-1,2,3		DESIGN SPEC	NMP2-P301N	
TYPE OF SUPPORT/COMP MKNO		EXAM CAT	F-B		INSTALL SPEC	NMP2-P301J	
PIPE	X	EXAM METHOD	VT-3		RELIEF REQ	N	
SNUBBER		EXAM PROCEDURE	LTR		REMARKS		
INT ATT		ISO DWG	066-022				
VESSEL		WELDED ATTACH	Y				
HEX		LOCAT BUILD/ELEV	SAB	180			
SUPPORT NO	2RHSPSST733A2	VALVE			ACCESS/INACCESS	A	
SYSTEM CODE	RHS	PUMP			HIGH RAD ZONE		
BZ SUPPORT DWG	13CH	EXAM CODE	1980 W80		REMOVE FOR EXAM	N	
CODE CLASS	2	EXAM ITEM	F-1,2,3		DESIGN SPEC	NMP2-P301N	
TYPE OF SUPPORT/COMP MKNO		EXAM CAT	F-B		INSTALL SPEC	NMP2-P301J	
PIPE	X	EXAM METHOD	VT-3		RELIEF REQ	N	
SNUBBER		EXAM PROCEDURE	LTR		REMARKS		
INT ATT		ISO DWG	066-009				
VESSEL		WELDED ATTACH	N				
HEX		LOCAT BUILD/ELEV	SEC CONT	233			
SUPPORT NO	2RHSPSST748A2	VALVE			ACCESS/INACCESS	A	
SYSTEM CODE	RHS	PUMP			HIGH RAD ZONE		
BZ SUPPORT DWG	71ABA	EXAM CODE	1980 W80		REMOVE FOR EXAM	N	
CODE CLASS	2	EXAM ITEM	F-1,2,3		DESIGN SPEC	NMP2-P301N	
TYPE OF SUPPORT/COMP MKNO		EXAM CAT	F-B		INSTALL SPEC	NMP2-P301J	
PIPE	X	EXAM METHOD	VT-3		RELIEF REQ	N	
SNUBBER		EXAM PROCEDURE	LTR		REMARKS		
INT ATT		ISO DWG	066-014				
VESSEL		WELDED ATTACH	N				
HEX		LOCAT BUILD/ELEV	NAB	184			
SUPPORT NO	2RHSPSST753A2	VALVE			ACCESS/INACCESS	A	
SYSTEM CODE	RHS	PUMP			HIGH RAD ZONE		
BZ SUPPORT DWG	71TR	EXAM CODE	1980 W80		REMOVE FOR EXAM	N	
CODE CLASS	2	EXAM ITEM	F-1,2,3		DESIGN SPEC	NMP2-P301N	
TYPE OF SUPPORT/COMP MKNO		EXAM CAT	F-B		INSTALL SPEC	NMP2-P301J	
PIPE	X	EXAM METHOD	VT-3		RELIEF REQ	N	
SNUBBER		EXAM PROCEDURE	LTR		REMARKS		
INT ATT		ISO DWG	066-028				
VESSEL		WELDED ATTACH	N				
HEX		LOCAT BUILD/ELEV	SEC CONT	211			
SUPPORT NO	2RHSPSST759A2	VALVE			ACCESS/INACCESS	A	
SYSTEM CODE	RHS	PUMP			HIGH RAD ZONE		
BZ SUPPORT DWG	13CM	EXAM CODE	1980 W80		REMOVE FOR EXAM	N	
CODE CLASS	2	EXAM ITEM	F-1,2,3		DESIGN SPEC	NMP2-P301N	
TYPE OF SUPPORT/COMP MKNO		EXAM CAT	F-B		INSTALL SPEC	NMP2-P301J	
PIPE	X	EXAM METHOD	VT-3		RELIEF REQ	N	
SNUBBER		EXAM PROCEDURE	LTR		REMARKS		
INT ATT		ISO DWG	066-011				
VESSEL		WELDED ATTACH	N				
HEX		LOCAT BUILD/ELEV	SEC CONT	209			

SUPPORT NO	2RHSPSST766A2	VALVE			ACCESS/INACCESS	A
SYSTEM CODE	RHS	PUMP			HIGH RAD ZONE	
BZ SUPPORT DWG	71ABN	EXAM CODE	1980 W80		REMOVE FOR EXAM	N
CODE CLASS	2	EXAM ITEM	F-1,2,3		DESIGN SPEC	NMP2-P301N
TYPE OF SUPPORT/COMP MKNO		EXAM CAT	F-B		INSTALL SPEC	NMP2-P301J
PIPE	X	EXAM METHOD	VT-3		RELIEF REQ	N
SNUBBER		EXAM PROCEDURE	LTR		REMARKS	
INT ATT		ISO DWG	066-034			
VESSEL		WELDED ATTACH	N			
HEX		LOCAT BUILD/ELEV	NAB	184		

SUPPORT NO	2RHSPSST773A2	VALVE			ACCESS/INACCESS	A
SYSTEM CODE	RHS	PUMP			HIGH RAD ZONE	Y
BZ SUPPORT DWG	71ABU	EXAM CODE	1980 W80		REMOVE FOR EXAM	N
CODE CLASS	2	EXAM ITEM	F-1,2,3		DESIGN SPEC	NMP2-P301N
TYPE OF SUPPORT/COMP MKNO		EXAM CAT	F-B		INSTALL SPEC	NMP2-P301J
PIPE	X	EXAM METHOD	VT-3		RELIEF REQ	N
SNUBBER		EXAM PROCEDURE	LTR		REMARKS	DR=3
INT ATT		ISO DWG	066-024			
VESSEL		WELDED ATTACH	N			
HEX		LOCAT BUILD/ELEV	SAB	187		

SUPPORT NO	2RHSPSST774A2	VALVE			ACCESS/INACCESS	A
SYSTEM CODE	RHS	PUMP			HIGH RAD ZONE	Y
BZ SUPPORT DWG	71ABU	EXAM CODE	1980 W80		REMOVE FOR EXAM	N
CODE CLASS	2	EXAM ITEM	F-1,2,3		DESIGN SPEC	NMP2-P301N
TYPE OF SUPPORT/COMP MKNO		EXAM CAT	F-B		INSTALL SPEC	NMP2-P301J
PIPE	X	EXAM METHOD	VT-3		RELIEF REQ	N
SNUBBER		EXAM PROCEDURE	LTR		REMARKS	DR=3
INT ATT		ISO DWG	066-024			
VESSEL		WELDED ATTACH	N			
HEX		LOCAT BUILD/ELEV	SAB	187		

SUPPORT NO	2RHSPSST791A2	VALVE			ACCESS/INACCESS	A
SYSTEM CODE	RHS	PUMP			HIGH RAD ZONE	Y
BZ SUPPORT DWG	71ACL	EXAM CODE	1980 W80		REMOVE FOR EXAM	N
CODE CLASS	2	EXAM ITEM	F-1,2,3		DESIGN SPEC	NMP2-P301N
TYPE OF SUPPORT/COMP MKNO		EXAM CAT	F-B		INSTALL SPEC	NMP2-P301J
PIPE	X	EXAM METHOD	VT-3		RELIEF REQ	N
SNUBBER		EXAM PROCEDURE	LTR		REMARKS	DR=3
INT ATT		ISO DWG	066-025			
VESSEL		WELDED ATTACH	N			
HEX		LOCAT BUILD/ELEV	SAB	189		

SUPPORT NO	2RHSPSST809A2	VALVE			ACCESS/INACCESS	A
SYSTEM CODE	RHS	PUMP			HIGH RAD ZONE	Y
BZ SUPPORT DWG	71ADE	EXAM CODE	1980 W80		REMOVE FOR EXAM	N
CODE CLASS	2	EXAM ITEM	F-1,2,3		DESIGN SPEC	NMP2-P301N
TYPE OF SUPPORT/COMP MKNO		EXAM CAT	F-B		INSTALL SPEC	NMP2-P301J
PIPE	X	EXAM METHOD	VT-3		RELIEF REQ	N
SNUBBER	X	EXAM PROCEDURE	LTR		REMARKS	DR=3
INT ATT		ISO DWG	066-029			
VESSEL		WELDED ATTACH	N			
HEX		LOCAT BUILD/ELEV	SAB	189		

SUPPORT NO	2RHSPSST810A2		VALVE			ACCESS/INACCESS	A
SYSTEM CODE	RHS		PUMP			HIGH RAD ZONE	
BZ SUPPORT DWG	71ADF	EXAM CODE		1980 W80		REMOVE FOR EXAM	N
CODE CLASS	2	EXAM ITEM		F-1,2,3		DESIGN SPEC	NMP2-P301N
TYPE OF SUPPORT/COMP MKNO		EXAM CAT		F-B		INSTALL SPEC	NMP2-P301J
PIPE	X	EXAM METHOD		VT-3		RELIEF REQ	N
SNUBBER		EXAM PROCEDURE		LTR		REMARKS	
INT ATT		ISO DWG		066-029			
VESSEL		WELDED ATTACH		N			
HEX		LOCAT BUILD/ELEV		SAB	185		
SUPPORT NO	2RHSPSST812A2		VALVE			ACCESS/INACCESS	A
SYSTEM CODE	RHS		PUMP			HIGH RAD ZONE	
BZ SUPPORT DWG	71ADH	EXAM CODE		1980 W80		REMOVE FOR EXAM	N
CODE CLASS	2	EXAM ITEM		F-1,2,3		DESIGN SPEC	NMP2-P301N
TYPE OF SUPPORT/COMP MKNO		EXAM CAT		F-B		INSTALL SPEC	NMP2-P301J
PIPE	X	EXAM METHOD		VT-3		RELIEF REQ	N
SNUBBER		EXAM PROCEDURE		LTR		REMARKS	
INT ATT		ISO DWG		066-042			
VESSEL		WELDED ATTACH		N			
HEX		LOCAT BUILD/ELEV		SAB	185		
SUPPORT NO	2RHSPSST818A2		VALVE			ACCESS/INACCESS	A
SYSTEM CODE	RHS		PUMP			HIGH RAD ZONE	Y
BZ SUPPORT DWG	71AEK	EXAM CODE		1980 W80		REMOVE FOR EXAM	N
CODE CLASS	2	EXAM ITEM		F-1,2,3		DESIGN SPEC	NMP2-P301N
TYPE OF SUPPORT/COMP MKNO		EXAM CAT		F-B		INSTALL SPEC	NMP2-P301J
PIPE	X	EXAM METHOD		VT-3		RELIEF REQ	N
SNUBBER		EXAM PROCEDURE		LTR		REMARKS	DR=3
INT ATT		ISO DWG		066-024			
VESSEL		WELDED ATTACH		N			
HEX		LOCAT BUILD/ELEV		SAB	180		
SUPPORT NO	2RHSPSST819A2		VALVE			ACCESS/INACCESS	A
SYSTEM CODE	RHS		PUMP			HIGH RAD ZONE	
BZ SUPPORT DWG	71ADP	EXAM CODE		1980 W80		REMOVE FOR EXAM	N
CODE CLASS	2	EXAM ITEM		F-1,2,3		DESIGN SPEC	NMP2-P301N
TYPE OF SUPPORT/COMP MKNO		EXAM CAT		F-B		INSTALL SPEC	NMP2-P301J
PIPE	X	EXAM METHOD		VT-3		RELIEF REQ	N
SNUBBER		EXAM PROCEDURE		LTR		REMARKS	
INT ATT		ISO DWG		066-024			
VESSEL		WELDED ATTACH		N			
HEX		LOCAT BUILD/ELEV		SAB	204		
SUPPORT NO	2RHSPSST821A2		VALVE			ACCESS/INACCESS	A
SYSTEM CODE	RHS		PUMP			HIGH RAD ZONE	
BZ SUPPORT DWG	71ADR	EXAM CODE		1980 W80		REMOVE FOR EXAM	N
CODE CLASS	2	EXAM ITEM		F-1,2,3		DESIGN SPEC	NMP2-P301N
TYPE OF SUPPORT/COMP MKNO		EXAM CAT		F-B		INSTALL SPEC	NMP2-P301J
PIPE	X	EXAM METHOD		VT-3		RELIEF REQ	N
SNUBBER		EXAM PROCEDURE		LTR		REMARKS	
INT ATT		ISO DWG		066-030			
VESSEL		WELDED ATTACH		Y			
HEX		LOCAT BUILD/ELEV		SAB	189		

SUPPORT NO	2RHSPSST824A2	VALVE			ACCESS/INACCESS	A	
SYSTEM CODE	RHS	PUMP			HIGH RAD ZONE		
BZ SUPPORT DWG	71ADU	EXAM CODE	1980 W80		REMOVE FOR EXAM	N	
CODE CLASS	2	EXAM ITEM	F-1,2,3		DESIGN SPEC	NMP2-P301N	
TYPE OF SUPPORT/COMP MKNO		EXAM CAT	F-B		INSTALL SPEC	NMP2-P301J	
PIPE	X	EXAM METHOD	VT-3		RELIEF REQ	N	
SNUBBER		EXAM PROCEDURE	LTR		REMARKS		
INT ATT		ISO DWG	066-031				
VESSEL		WELDED ATTACH	N				
HEX		LOCAT BUILD/ELEV	SEC CONT	238			
SUPPORT NO	2RHSPSST841A2	VALVE			ACCESS/INACCESS	A	
SYSTEM CODE	RHS	PUMP			HIGH RAD ZONE	Y	
BZ SUPPORT DWG	71AEL	EXAM CODE	1980 W80		REMOVE FOR EXAM	N	
CODE CLASS	2	EXAM ITEM	F-1,2,3		DESIGN SPEC	NMP2-P301N	
TYPE OF SUPPORT/COMP MKNO		EXAM CAT	F-B		INSTALL SPEC	NMP2-P301J	
PIPE	X	EXAM METHOD	VT-3		RELIEF REQ	N	
SNUBBER		EXAM PROCEDURE	LTR		REMARKS	DR=3	
INT ATT		ISO DWG	066-024				
VESSEL		WELDED ATTACH	N				
HEX		LOCAT BUILD/ELEV	SAB	201			
SUPPORT NO	2RHSPSST855A2	VALVE			ACCESS/INACCESS	A	
SYSTEM CODE	RHS	PUMP			HIGH RAD ZONE		
BZ SUPPORT DWG	13DE	EXAM CODE	1980 W80		REMOVE FOR EXAM	N	
CODE CLASS	2	EXAM ITEM	F-1,2,3		DESIGN SPEC	NMP2-P301N	
TYPE OF SUPPORT/COMP MKNO		EXAM CAT	F-B		INSTALL SPEC	NMP2-P301J	
PIPE	X	EXAM METHOD	VT-3		RELIEF REQ	N	
SNUBBER		EXAM PROCEDURE	LTR		REMARKS		
INT ATT		ISO DWG	066-006				
VESSEL		WELDED ATTACH	N				
HEX		LOCAT BUILD/ELEV	SAB	210			
SUPPORT NO	2RHSPSST856A2	VALVE			ACCESS/INACCESS	A	
SYSTEM CODE	RHS	PUMP			HIGH RAD ZONE	Y	
BZ SUPPORT DWG	71AFB	EXAM CODE	1980 W80		REMOVE FOR EXAM	N	
CODE CLASS	2	EXAM ITEM	F-1,2,3		DESIGN SPEC	NMP2-P301N	
TYPE OF SUPPORT/COMP MKNO		EXAM CAT	F-B		INSTALL SPEC	NMP2-P301J	
PIPE	X	EXAM METHOD	VT-3		RELIEF REQ	N	
SNUBBER		EXAM PROCEDURE	LTR		REMARKS	DR=3	
INT ATT		ISO DWG	066-028				
VESSEL		WELDED ATTACH	N				
HEX		LOCAT BUILD/ELEV	SEC CONT	222			
SUPPORT NO	2RHSPSST867A2	VALVE			ACCESS/INACCESS	A	
SYSTEM CODE	RHS	PUMP			HIGH RAD ZONE		
BZ SUPPORT DWG	71AFN	EXAM CODE	1980 W80		REMOVE FOR EXAM	N	
CODE CLASS	2	EXAM ITEM	F-1,2,3		DESIGN SPEC	NMP2-P301N	
TYPE OF SUPPORT/COMP MKNO		EXAM CAT	F-B		INSTALL SPEC	NMP2-P301J	
PIPE	X	EXAM METHOD	VT-3		RELIEF REQ	N	
SNUBBER		EXAM PROCEDURE	LTR		REMARKS		
INT ATT		ISO DWG	066-031				
VESSEL		WELDED ATTACH	Y				
HEX		LOCAT BUILD/ELEV	SEC CONT	283			

SUPPORT NO	2RHSPSST871A2	VALVE			ACCESS/INACCESS	A
SYSTEM CODE	RHS	PUMP			HIGH RAD ZONE	
BZ SUPPORT DWG	13DF	EXAM CODE	1980 W80		REMOVE FOR EXAM	N
CODE CLASS	2	EXAM ITEM	F-1,2,3		DESIGN SPEC	NMP2-P301N
TYPE OF SUPPORT/COMP MKNO		EXAM CAT	F-B		INSTALL SPEC	NMP2-P301J
PIPE	X	EXAM METHOD	VT-3		RELIEF REQ	N
SNUBBER		EXAM PROCEDURE	LTR		REMARKS	
INT ATT		ISO DWG	066-006			
VESSEL		WELDED ATTACH	N			
HEX		LOCAT BUILD/ELEV	SAB	208		

SUPPORT NO	2RHSPSST875A2	VALVE			ACCESS/INACCESS	A
SYSTEM CODE	RHS	PUMP			HIGH RAD ZONE	
BZ SUPPORT DWG	13DG	EXAM CODE	1980 W80		REMOVE FOR EXAM	N
CODE CLASS	2	EXAM ITEM	F-1,2,3		DESIGN SPEC	NMP2-P301N
TYPE OF SUPPORT/COMP MKNO		EXAM CAT	F-B		INSTALL SPEC	NMP2-P301J
PIPE	X	EXAM METHOD	VT-3		RELIEF REQ	N
SNUBBER		EXAM PROCEDURE	LTR		REMARKS	
INT ATT		ISO DWG	066-006			
VESSEL		WELDED ATTACH	N			
HEX		LOCAT BUILD/ELEV	SAB	206		

SUPPORT NO	2RHSPSST925A2	VALVE			ACCESS/INACCESS	A
SYSTEM CODE	RHS	PUMP			HIGH RAD ZONE	
BZ SUPPORT DWG	71AHK	EXAM CODE	1980 W80		REMOVE FOR EXAM	N
CODE CLASS	2	EXAM ITEM	F-1,2,3		DESIGN SPEC	NMP2-P301N
TYPE OF SUPPORT/COMP MKNO		EXAM CAT	F-B		INSTALL SPEC	NMP2-P301J
PIPE	X	EXAM METHOD	VT-3		RELIEF REQ	N
SNUBBER		EXAM PROCEDURE	LTR		REMARKS	
INT ATT		ISO DWG	066-031			
VESSEL		WELDED ATTACH	N			
HEX		LOCAT BUILD/ELEV	SEC CONT	262		

SUPPORT NO	2RHSPSST926A2	VALVE			ACCESS/INACCESS	A
SYSTEM CODE	RHS	PUMP			HIGH RAD ZONE	
BZ SUPPORT DWG	71AHK	EXAM CODE	1980 W80		REMOVE FOR EXAM	N
CODE CLASS	2	EXAM ITEM	F-1,2,3		DESIGN SPEC	NMP2-P301N
TYPE OF SUPPORT/COMP MKNO		EXAM CAT	F-B		INSTALL SPEC	NMP2-P301J
PIPE	X	EXAM METHOD	VT-3		RELIEF REQ	N
SNUBBER		EXAM PROCEDURE	LTR		REMARKS	
INT ATT		ISO DWG	066-031			
VESSEL		WELDED ATTACH	N			
HEX		LOCAT BUILD/ELEV	SEC CONT	263		

SUPPORT NO	2RHSPSST927A2	VALVE			ACCESS/INACCESS	A
SYSTEM CODE	RHS	PUMP			HIGH RAD ZONE	
BZ SUPPORT DWG	71AHM	EXAM CODE	1980 W80		REMOVE FOR EXAM	N
CODE CLASS	2	EXAM ITEM	F-1,2,3		DESIGN SPEC	NMP2-P301N
TYPE OF SUPPORT/COMP MKNO		EXAM CAT	F-B		INSTALL SPEC	NMP2-P301J
PIPE	X	EXAM METHOD	VT-3		RELIEF REQ	N
SNUBBER		EXAM PROCEDURE	LTR		REMARKS	
INT ATT		ISO DWG	066-031			
VESSEL		WELDED ATTACH	N			
HEX		LOCAT BUILD/ELEV	SEC CONT	280		

SUPPORT NO	2RHSPSST928A2	VALVE		ACCESS/INACCESS	A
SYSTEM CODE	RHS	PUMP		HIGH RAD ZONE	
BZ SUPPORT DWG	71AHN	EXAM CODE	1980 W80	REMOVE FOR EXAM	N
CODE CLASS	2	EXAM ITEM	F-1,2,3	DESIGN SPEC	NMP2-P301N
TYPE OF SUPPORT/COMP MKNO		EXAM CAT	F-B	INSTALL SPEC	NMP2-P301J
PIPE X		EXAM METHOD	VT-3	RELIEF REQ	N
SNUBBER		EXAM PROCEDURE	LTR	REMARKS	
INT ATT		ISO DWG	066-031		
VESSEL		WELDED ATTACH	N		
HEX		LOCAT BUILD/ELEV	SEC CONT 283		

SUPPORT NO	2RHSPSST990A2	VALVE		ACCESS/INACCESS	A
SYSTEM CODE	RHS	PUMP		HIGH RAD ZONE	
BZ SUPPORT DWG	71AKW	EXAM CODE	1980 W80	REMOVE FOR EXAM	N
CODE CLASS	2	EXAM ITEM	F-1,2,3	DESIGN SPEC	NMP2-P301N
TYPE OF SUPPORT/COMP MKNO		EXAM CAT	F-B	INSTALL SPEC	NMP2-P301J
PIPE X		EXAM METHOD	VT-3	RELIEF REQ	N
SNUBBER		EXAM PROCEDURE	LTR	REMARKS	
INT ATT		ISO DWG	066-031		
VESSEL		WELDED ATTACH	N		
HEX		LOCAT BUILD/ELEV	SEC CONT 241		

SUPPORT NO	2RHSPSST996A2	VALVE		ACCESS/INACCESS	A
SYSTEM CODE	RHS	PUMP		HIGH RAD ZONE	
BZ SUPPORT DWG	13DJ	EXAM CODE	1980 W80	REMOVE FOR EXAM	N
CODE CLASS	2	EXAM ITEM	F-1,2,3	DESIGN SPEC	NMP2-P301N
TYPE OF SUPPORT/COMP MKNO		EXAM CAT	F-B	INSTALL SPEC	NMP2-P301J
PIPE X		EXAM METHOD	VT-3	RELIEF REQ	N
SNUBBER		EXAM PROCEDURE	LTR	REMARKS	
INT ATT		ISO DWG	066-006		
VESSEL		WELDED ATTACH	N		
HEX		LOCAT BUILD/ELEV	SEC CONT 190		

SUPPORT NO	2RHSPSST997A2	VALVE		ACCESS/INACCESS	A
SYSTEM CODE	RHS	PUMP		HIGH RAD ZONE	
BZ SUPPORT DWG	13DK	EXAM CODE	1980 W80	REMOVE FOR EXAM	N
CODE CLASS	2	EXAM ITEM	F-1,2,3	DESIGN SPEC	NMP2-P301N
TYPE OF SUPPORT/COMP MKNO		EXAM CAT	F-B	INSTALL SPEC	NMP2-P301J
PIPE X		EXAM METHOD	VT-3	RELIEF REQ	N
SNUBBER		EXAM PROCEDURE	LTR	REMARKS	
INT ATT		ISO DWG	066-006		
VESSEL		WELDED ATTACH	N		
HEX		LOCAT BUILD/ELEV	SEC CONT 190		

SUPPORT NO	2RHS337PSSP04C2	VALVE	X	ACCESS/INACCESS	A
SYSTEM CODE	RHS	PUMP		HIGH RAD ZONE	Y
BZ SUPPORT DWG	428ST	EXAM CODE	1980 W80	REMOVE FOR EXAM	Y
CODE CLASS	2	EXAM ITEM	F-1,2,3,4	DESIGN SPEC	NMP2-P301N
TYPE OF SUPPORT/COMP MKNO		EXAM CAT	F-B,C	INSTALL SPEC	NMP2-P301F
PIPE		EXAM METHOD	VT-3,4	RELIEF REQ	N
SNUBBER X	2RHS*MOV80B	EXAM PROCEDURE	LTR	REMARKS	DR=3
INT ATT X		ISO DWG	DP-371BJ		
VESSEL		WELDED ATTACH	N		
HEX		LOCAT BUILD/ELEV	SEC CONT 234		

SUPPORT NO		2RHS351PSSP04C2	VALVE	X		ACCESS/INACCESS	A
SYSTEM CODE		RHS	PUMP			HIGH RAD ZONE	Y
BZ SUPPORT DWG		428ZL	EXAM CODE	1980 W80		REMOVE FOR EXAM	Y
CODE CLASS		2	EXAM ITEM	F-1,2,3,4		DESIGN SPEC	NMP2-P301N
TYPE OF SUPPORT/COMP		MKNO	EXAM CAT	F-B,C		INSTALL SPEC	NMP2-P301F
PIPE			EXAM METHOD	VT-3,4		RELIEF REQ	N
SNUBBER	X	2RHS*MOV80A	EXAM PROCEDURE	LTR		REMARKS	DR=3
INT ATT	X		ISO DWG	DP-301BJ			
VESSEL			WELDED ATTACH	N			
HEX			LOCAT BUILD/ELEV	SEC CONT	234		
SUPPORT NO		2RHSPSST117A3	VALVE			ACCESS/INACCESS	A
SYSTEM CODE		RHS	PUMP			HIGH RAD ZONE	
BZ SUPPORT DWG		71ED	EXAM CODE	1980 W80		REMOVE FOR EXAM	N
CODE CLASS		3	EXAM ITEM	F-1,2,3		DESIGN SPEC	NMP2-P301N
TYPE OF SUPPORT/COMP		MKNO	EXAM CAT	F-B		INSTALL SPEC	NMP2-P301J
PIPE	X		EXAM METHOD	VT-3		RELIEF REQ	N
SNUBBER			EXAM PROCEDURE	LTR		REMARKS	
INT ATT			ISO DWG	066-029			
VESSEL			WELDED ATTACH	N			
HEX			LOCAT BUILD/ELEV	SAB	181		
SUPPORT NO		2RHSPSST159A3	VALVE			ACCESS/INACCESS	A
SYSTEM CODE		RHS	PUMP			HIGH RAD ZONE	Y
BZ SUPPORT DWG		71FE	EXAM CODE	1980 W80		REMOVE FOR EXAM	N
CODE CLASS		3	EXAM ITEM	F-1,2,3		DESIGN SPEC	NMP2-P301N
TYPE OF SUPPORT/COMP		MKNO	EXAM CAT	F-B		INSTALL SPEC	NMP2-P301J
PIPE	X		EXAM METHOD	VT-3		RELIEF REQ	N
SNUBBER			EXAM PROCEDURE	LTR		REMARKS	DR=2
INT ATT			ISO DWG	066-029			
VESSEL			WELDED ATTACH	Y			
HEX			LOCAT BUILD/ELEV	SAB	181		
SUPPORT NO		2RHSPSST735A3	VALVE			ACCESS/INACCESS	A
SYSTEM CODE		RHS	PUMP			HIGH RAD ZONE	
BZ SUPPORT DWG		71AAR	EXAM CODE	1980 W80		REMOVE FOR EXAM	N
CODE CLASS		3	EXAM ITEM	F-1,2,3		DESIGN SPEC	NMP2-P301N
TYPE OF SUPPORT/COMP		MKNO	EXAM CAT	F-B		INSTALL SPEC	NMP2-P301J
PIPE	X		EXAM METHOD	VT-3		RELIEF REQ	N
SNUBBER			EXAM PROCEDURE	LTR		REMARKS	
INT ATT			ISO DWG	066-029			
VESSEL			WELDED ATTACH	N			
HEX			LOCAT BUILD/ELEV	SAB	181		
SUPPORT NO		RPV SKIRT	VALVE			ACCESS/INACCESS	I
SYSTEM CODE		RPV	PUMP			HIGH RAD ZONE	
BZ SUPPORT DWG			EXAM CODE	1980 W80		REMOVE FOR EXAM	N
CODE CLASS		1	EXAM ITEM	F-1		DESIGN SPEC	P800A
TYPE OF SUPPORT/COMP		MKNO	EXAM CAT	F-A		INSTALL SPEC	NMP2-P301V
PIPE			EXAM METHOD	VT-3		RELIEF REQ	N
SNUBBER			EXAM PROCEDURE	LTR		REMARKS	16.010-001-167,187
INT ATT			ISO DWG	N/A			
VESSEL	X	2MSS*REV1	WELDED ATTACH	N			
HEX			LOCAT BUILD/ELEV	PRI CONT	260		

SUPPORT NO		2SFC*E1A	VALVE			ACCESS/INACCESS	A
SYSTEM CODE		SFC	PUMP			HIGH RAD ZONE	
BZ SUPPORT DWG			EXAM CODE	1980 W80		REMOVE FOR EXAM	N
CODE CLASS		3	EXAM ITEM	F-1		DESIGN SPEC	NMP2-P221X
TYPE OF SUPPORT/COMP MKNO			EXAM CAT	F-B		INSTALL SPEC	NMP2-P275D
PIPE			EXAM METHOD	VT-3		RELIEF REQ	N
SNUBBER			EXAM PROCEDURE	LTR		REMARKS	16.550-072-003,036
INT ATT			ISO DWG	N/A			
VESSEL			WELDED ATTACH	N			
HEX	X	2SFC*E1A	LOCAT BUILD/ELEV	SEC CONT	215		

SUPPORT NO		2SFC*E1B	VALVE			ACCESS/INACCESS	A
SYSTEM CODE		SFC	PUMP			HIGH RAD ZONE	
BZ SUPPORT DWG			EXAM CODE	1980 W80		REMOVE FOR EXAM	N
CODE CLASS		3	EXAM ITEM	F-1		DESIGN SPEC	NMP2-P221X
TYPE OF SUPPORT/COMP MKNO			EXAM CAT	F-B		INSTALL SPEC	NMP2-P275D
PIPE			EXAM METHOD	VT-3		RELIEF REQ	N
SNUBBER			EXAM PROCEDURE	LTR		REMARKS	16.550-072-003,036
INT ATT			ISO DWG	N/A			
VESSEL			WELDED ATTACH	N			
HEX	X	2SFC*E1B	LOCAT BUILD/ELEV	SEC CONT	215		

SUPPORT NO		2SFC*P1A	VALVE			ACCESS/INACCESS	A
SYSTEM CODE		SFC	PUMP	X 2SFC*P1A		HIGH RAD ZONE	
BZ SUPPORT DWG			EXAM CODE	1980 W80		REMOVE FOR EXAM	N
CODE CLASS		3	EXAM ITEM	F-1		DESIGN SPEC	NMP2-P222X
TYPE OF SUPPORT/COMP MKNO			EXAM CAT	F-B		INSTALL SPEC	NMP2-P275D
PIPE			EXAM METHOD	VT-3		RELIEF REQ	N
SNUBBER			EXAM PROCEDURE	LTR		REMARKS	16.550-050-011
INT ATT			ISO DWG	N/A			
VESSEL			WELDED ATTACH	N			
HEX			LOCAT BUILD/ELEV	SEC CONT	289		

SUPPORT NO		2SFC*P1B	VALVE			ACCESS/INACCESS	A
SYSTEM CODE		SFC	PUMP	X 2SFC*P1B		HIGH RAD ZONE	
BZ SUPPORT DWG			EXAM CODE	1980 W80		REMOVE FOR EXAM	N
CODE CLASS		3	EXAM ITEM	F-1		DESIGN SPEC	NMP2-P222X
TYPE OF SUPPORT/COMP MKNO			EXAM CAT	F-B		INSTALL SPEC	NMP2-P275D
PIPE			EXAM METHOD	VT-3		RELIEF REQ	N
SNUBBER			EXAM PROCEDURE	LTR		REMARKS	16.550-050-011
INT ATT			ISO DWG	N/A			
VESSEL			WELDED ATTACH	N			
HEX			LOCAT BUILD/ELEV	SEC CONT	289		

SUPPORT NO		2SFCPSA035A3	VALVE			ACCESS/INACCESS	A
SYSTEM CODE		SFC	PUMP			HIGH RAD ZONE	
BZ SUPPORT DWG		77AT	EXAM CODE	1980 W80		REMOVE FOR EXAM	N
CODE CLASS		3	EXAM ITEM	F-2,3		DESIGN SPEC	NMP2-P301N
TYPE OF SUPPORT/COMP MKNO			EXAM CAT	F-B		INSTALL SPEC	NMP2-P301J
PIPE	X		EXAM METHOD	VT-3		RELIEF REQ	N
SNUBBER			EXAM PROCEDURE	LTR		REMARKS	
INT ATT			ISO DWG	007-019			
VESSEL			WELDED ATTACH	Y			
HEX			LOCAT BUILD/ELEV	SEC CONT	231		

SUPPORT NO	2SFCPSA058A3	VALVE			ACCESS/INACCESS	A
SYSTEM CODE	SFC	PUMP			HIGH RAD ZONE	
BZ SUPPORT DWG	77BQ	EXAM CODE	1980 W80		REMOVE FOR EXAM	N
CODE CLASS	3	EXAM ITEM	F-2,3		DESIGN SPEC	NMP2-P301N
TYPE OF SUPPORT/COMP MKNO		EXAM CAT	F-B		INSTALL SPEC	NMP2-P301J
PIPE	X	EXAM METHOD	VT-3		RELIEF REQ	N
SNUBBER		EXAM PROCEDURE	LTR		REMARKS	
INT ATT		ISO DWG	007-014			
VESSEL		WELDED ATTACH	Y			
HEX		LOCAT BUILD/ELEV	SEC CONT	286		

SUPPORT NO	2SFCPSA212A3	VALVE			ACCESS/INACCESS	A
SYSTEM CODE	SFC	PUMP			HIGH RAD ZONE	
BZ SUPPORT DWG	77BS	EXAM CODE	1980 W80		REMOVE FOR EXAM	N
CODE CLASS	3	EXAM ITEM	F-1,2,3		DESIGN SPEC	NMP2-P301N
TYPE OF SUPPORT/COMP MKNO		EXAM CAT	F-B		INSTALL SPEC	NMP2-P301J
PIPE	X	EXAM METHOD	VT-3		RELIEF REQ	N
SNUBBER		EXAM PROCEDURE	LTR		REMARKS	
INT ATT		ISO DWG	007-017			
VESSEL		WELDED ATTACH	Y			
HEX		LOCAT BUILD/ELEV	SEC CONT	228		

SUPPORT NO	2SFCPSA216A3	VALVE			ACCESS/INACCESS	A
SYSTEM CODE	SFC	PUMP			HIGH RAD ZONE	
BZ SUPPORT DWG	77BW	EXAM CODE	1980 W80		REMOVE FOR EXAM	N
CODE CLASS	3	EXAM ITEM	F-1,2,3		DESIGN SPEC	NMP2-P301N
TYPE OF SUPPORT/COMP MKNO		EXAM CAT	F-B		INSTALL SPEC	NMP2-P301J
PIPE	X	EXAM METHOD	VT-3		RELIEF REQ	N
SNUBBER		EXAM PROCEDURE	LTR		REMARKS	
INT ATT		ISO DWG	007-016			
VESSEL		WELDED ATTACH	Y			
HEX		LOCAT BUILD/ELEV	SEC CONT	231		

SUPPORT NO	2SFCPSA228A3	VALVE			ACCESS/INACCESS	A
SYSTEM CODE	SFC	PUMP			HIGH RAD ZONE	
BZ SUPPORT DWG	77CH	EXAM CODE	1980 W80		REMOVE FOR EXAM	N
CODE CLASS	3	EXAM ITEM	F-2,3		DESIGN SPEC	NMP2-P301N
TYPE OF SUPPORT/COMP MKNO		EXAM CAT	F-B		INSTALL SPEC	NMP2-P301J
PIPE	X	EXAM METHOD	VT-3		RELIEF REQ	N
SNUBBER		EXAM PROCEDURE	LTR		REMARKS	
INT ATT		ISO DWG	007-029			
VESSEL		WELDED ATTACH	Y			
HEX		LOCAT BUILD/ELEV	SEC CONT	260		

SUPPORT NO	2SFCPSA238A3	VALVE			ACCESS/INACCESS	A
SYSTEM CODE	SFC	PUMP			HIGH RAD ZONE	
BZ SUPPORT DWG	77CT	EXAM CODE	1980 W80		REMOVE FOR EXAM	N
CODE CLASS	3	EXAM ITEM	F-2,3		DESIGN SPEC	NMP2-P301N
TYPE OF SUPPORT/COMP MKNO		EXAM CAT	F-B		INSTALL SPEC	NMP2-P301J
PIPE	X	EXAM METHOD	VT-3		RELIEF REQ	N
SNUBBER		EXAM PROCEDURE	LTR		REMARKS	
INT ATT		ISO DWG	007-022			
VESSEL		WELDED ATTACH	Y			
HEX		LOCAT BUILD/ELEV	SEC CONT	228		

SUPPORT NO	2SFCPSA245A3	VALVE			ACCESS/INACCESS	A
SYSTEM CODE	SFC	PUMP			HIGH RAD ZONE	
BZ SUPPORT DWG	77DA	EXAM CODE	1980 W80		REMOVE FOR EXAM	N
CODE CLASS	3	EXAM ITEM	F-2,3		DESIGN SPEC	NMP2-P301N
TYPE OF SUPPORT/COMP MKNO		EXAM CAT	F-B		INSTALL SPEC	NMP2-P301J
PIPE	X	EXAM METHOD	VT-3		RELIEF REQ	N
SNUBBER		EXAM PROCEDURE	LTR		REMARKS	
INT ATT		ISO DWG	007-049			
VESSEL		WELDED ATTACH	Y			
HEX		LOCAT BUILD/ELEV	SEC CONT	259		

SUPPORT NO	2SFCPSA356A3	VALVE			ACCESS/INACCESS	A
SYSTEM CODE	SFC	PUMP			HIGH RAD ZONE	
BZ SUPPORT DWG	77HP	EXAM CODE	1980 W80		REMOVE FOR EXAM	N
CODE CLASS	3	EXAM ITEM	F-2,3		DESIGN SPEC	NMP2-P301N
TYPE OF SUPPORT/COMP MKNO		EXAM CAT	F-B		INSTALL SPEC	NMP2-P301J
PIPE	X	EXAM METHOD	VT-3		RELIEF REQ	N
SNUBBER		EXAM PROCEDURE	LTR		REMARKS	
INT ATT		ISO DWG	007-031			
VESSEL		WELDED ATTACH	Y			
HEX		LOCAT BUILD/ELEV	SEC CONT	298		

SUPPORT NO	2SFCPSR026A3	VALVE			ACCESS/INACCESS	A
SYSTEM CODE	SFC	PUMP			HIGH RAD ZONE	
BZ SUPPORT DWG	77AJ	EXAM CODE	1980 W80		REMOVE FOR EXAM	N
CODE CLASS	3	EXAM ITEM	F-2,3		DESIGN SPEC	NMP2-P301N
TYPE OF SUPPORT/COMP MKNO		EXAM CAT	F-B		INSTALL SPEC	NMP2-P301J
PIPE	X	EXAM METHOD	VT-3		RELIEF REQ	N
SNUBBER		EXAM PROCEDURE	LTR		REMARKS	
INT ATT		ISO DWG	007-015			
VESSEL		WELDED ATTACH	N			
HEX		LOCAT BUILD/ELEV	SEC CONT	233		

SUPPORT NO	2SFCPSR027A3	VALVE			ACCESS/INACCESS	A
SYSTEM CODE	SFC	PUMP			HIGH RAD ZONE	
BZ SUPPORT DWG	77AK	EXAM CODE	1980 W80		REMOVE FOR EXAM	N
CODE CLASS	3	EXAM ITEM	F-2,3		DESIGN SPEC	NMP2-P301N
TYPE OF SUPPORT/COMP MKNO		EXAM CAT	F-B		INSTALL SPEC	NMP2-P301J
PIPE	X	EXAM METHOD	VT-3		RELIEF REQ	N
SNUBBER		EXAM PROCEDURE	LTR		REMARKS	
INT ATT		ISO DWG	007-015			
VESSEL		WELDED ATTACH	Y			
HEX		LOCAT BUILD/ELEV	SEC CONT	233		

SUPPORT NO	2SFCPSR036A3	VALVE			ACCESS/INACCESS	A
SYSTEM CODE	SFC	PUMP			HIGH RAD ZONE	
BZ SUPPORT DWG	77AU	EXAM CODE	1980 W80		REMOVE FOR EXAM	N
CODE CLASS	3	EXAM ITEM	F-2,3		DESIGN SPEC	NMP2-P301N
TYPE OF SUPPORT/COMP MKNO		EXAM CAT	F-B		INSTALL SPEC	NMP2-P301J
PIPE	X	EXAM METHOD	VT-3		RELIEF REQ	N
SNUBBER		EXAM PROCEDURE	LTR		REMARKS	
INT ATT		ISO DWG	007-016			
VESSEL		WELDED ATTACH	Y			
HEX		LOCAT BUILD/ELEV	SEC CONT	231		

SUPPORT NO	2SFCPSR041A3	VALVE			ACCESS/INACCESS	A	
SYSTEM CODE	SFC	PUMP			HIGH RAD ZONE		
BZ SUPPORT DWG	77AY	EXAM CODE	1980 W80		REMOVE FOR EXAM	N	
CODE CLASS	3	EXAM ITEM	F-1,2,3		DESIGN SPEC	NMP2-P301N	
TYPE OF SUPPORT/COMP MKNO		EXAM CAT	F-B		INSTALL SPEC	NMP2-P301J	
PIPE	X	EXAM METHOD	VT-3		RELIEF REQ	N	
SNUBBER		EXAM PROCEDURE	LTR		REMARKS		
INT ATT		ISO DWG	007-016				
VESSEL		WELDED ATTACH	N				
HEX		LOCAT BUILD/ELEV	SEC CONT	231			
SUPPORT NO	2SFCPSR057A3	VALVE			ACCESS/INACCESS	A	
SYSTEM CODE	SFC	PUMP			HIGH RAD ZONE		
BZ SUPPORT DWG	77BP	EXAM CODE	1980 W80		REMOVE FOR EXAM	N	
CODE CLASS	3	EXAM ITEM	F-2,3		DESIGN SPEC	NMP2-P301N	
TYPE OF SUPPORT/COMP MKNO		EXAM CAT	F-B		INSTALL SPEC	NMP2-P301J	
PIPE	X	EXAM METHOD	VT-3		RELIEF REQ	N	
SNUBBER		EXAM PROCEDURE	LTR		REMARKS		
INT ATT		ISO DWG	007-014				
VESSEL		WELDED ATTACH	N				
HEX		LOCAT BUILD/ELEV	SEC CONT	276			
SUPPORT NO	2SFCPSR215A3	VALVE			ACCESS/INACCESS	A	
SYSTEM CODE	SFC	PUMP			HIGH RAD ZONE		
BZ SUPPORT DWG	77BV	EXAM CODE	1980 W80		REMOVE FOR EXAM	N	
CODE CLASS	3	EXAM ITEM	F-2,3		DESIGN SPEC	NMP2-P301N	
TYPE OF SUPPORT/COMP MKNO		EXAM CAT	F-B		INSTALL SPEC	NMP2-P301J	
PIPE	X	EXAM METHOD	VT-3		RELIEF REQ	N	
SNUBBER		EXAM PROCEDURE	LTR		REMARKS		
INT ATT		ISO DWG	007-014				
VESSEL		WELDED ATTACH	N				
HEX		LOCAT BUILD/ELEV	SEC CONT	256			
SUPPORT NO	2SFCPSR219A3	VALVE			ACCESS/INACCESS		
SYSTEM CODE	SFC	PUMP			HIGH RAD ZONE		
BZ SUPPORT DWG	77BY	EXAM CODE	1980 W80		REMOVE FOR EXAM		
CODE CLASS	3	EXAM ITEM	F-2,3		DESIGN SPEC	NMP2-P301N	
TYPE OF SUPPORT/COMP MKNO		EXAM CAT	F-B		INSTALL SPEC	NMP2-P301J	
PIPE	X	EXAM METHOD	VT-3		RELIEF REQ	N	
SNUBBER		EXAM PROCEDURE	LTR		REMARKS		
INT ATT		ISO DWG	007-028				
VESSEL		WELDED ATTACH	N				
HEX		LOCAT BUILD/ELEV	SEC CONT	231			
SUPPORT NO	2SFCPSR221A3	VALVE			ACCESS/INACCESS		
SYSTEM CODE	SFC	PUMP			HIGH RAD ZONE		
BZ SUPPORT DWG	77CA	EXAM CODE	1980 W80		REMOVE FOR EXAM		
CODE CLASS	3	EXAM ITEM	F-2,3		DESIGN SPEC	NMP2-P301N	
TYPE OF SUPPORT/COMP MKNO		EXAM CAT	F-B		INSTALL SPEC	NMP2-P301J	
PIPE	X	EXAM METHOD	VT-3		RELIEF REQ	N	
SNUBBER		EXAM PROCEDURE	LTR		REMARKS		
INT ATT		ISO DWG	007-028				
VESSEL		WELDED ATTACH	N				
HEX		LOCAT BUILD/ELEV	SEC CONT	231			

SUPPORT NO	2SFCPSR222A3	VALVE			ACCESS/INACCESS		
SYSTEM CODE	SFC	PUMP			HIGH RAD ZONE		
BZ SUPPORT DWG	77CB	EXAM CODE	1980 W80		REMOVE FOR EXAM		
CODE CLASS	3	EXAM ITEM	F-2,3		DESIGN SPEC	NMP2-P301N	
TYPE OF SUPPORT/COMP MKNO		EXAM CAT	F-B		INSTALL SPEC	NMP2-P301J	
PIPE	X	EXAM METHOD	VT-3		RELIEF REQ	N	
SNUBBER		EXAM PROCEDURE	LTR		REMARKS		
INT ATT		ISO DWG	007-028				
VESSEL		WELDED ATTACH	N				
HEX		LOCAT BUILD/ELEV	SEC CONT	231			
SUPPORT NO	2SFCPSR227A3	VALVE			ACCESS/INACCESS	A	
SYSTEM CODE	SFC	PUMP			HIGH RAD ZONE		
BZ SUPPORT DWG	77CG	EXAM CODE	1980 W80		REMOVE FOR EXAM	N	
CODE CLASS	3	EXAM ITEM	F-2,3		DESIGN SPEC	NMP2-P301N	
TYPE OF SUPPORT/COMP MKNO		EXAM CAT	F-B		INSTALL SPEC	NMP2-P301J	
PIPE	X	EXAM METHOD	VT-3		RELIEF REQ	N	
SNUBBER		EXAM PROCEDURE	LTR		REMARKS		
INT ATT		ISO DWG	007-029				
VESSEL		WELDED ATTACH	N				
HEX		LOCAT BUILD/ELEV	SEC CONT	246			
SUPPORT NO	2SFCPSR231A3	VALVE			ACCESS/INACCESS	A	
SYSTEM CODE	SFC	PUMP			HIGH RAD ZONE		
BZ SUPPORT DWG	77CL	EXAM CODE	1980 W80		REMOVE FOR EXAM	N	
CODE CLASS	3	EXAM ITEM	F-2,3		DESIGN SPEC	NMP2-P301N	
TYPE OF SUPPORT/COMP MKNO		EXAM CAT	F-B		INSTALL SPEC	NMP2-P301J	
PIPE	X	EXAM METHOD	VT-3		RELIEF REQ	N	
SNUBBER		EXAM PROCEDURE	LTR		REMARKS		
INT ATT		ISO DWG	007-019				
VESSEL		WELDED ATTACH	N				
HEX		LOCAT BUILD/ELEV	SEC CONT	235			
SUPPORT NO	2SFCPSR233A3	VALVE			ACCESS/INACCESS	A	
SYSTEM CODE	SFC	PUMP			HIGH RAD ZONE		
BZ SUPPORT DWG	77CN	EXAM CODE	1980 W80		REMOVE FOR EXAM	N	
CODE CLASS	3	EXAM ITEM	F-2,3		DESIGN SPEC	NMP2-P301N	
TYPE OF SUPPORT/COMP MKNO		EXAM CAT	F-B		INSTALL SPEC	NMP2-P301J	
PIPE	X	EXAM METHOD	VT-3		RELIEF REQ	N	
SNUBBER		EXAM PROCEDURE	LTR		REMARKS		
INT ATT		ISO DWG	007-019				
VESSEL		WELDED ATTACH	N				
HEX		LOCAT BUILD/ELEV	SEC CONT	235			
SUPPORT NO	2SFCPSR234A3	VALVE			ACCESS/INACCESS	A	
SYSTEM CODE	SFC	PUMP			HIGH RAD ZONE		
BZ SUPPORT DWG	77CP	EXAM CODE	1980 W80		REMOVE FOR EXAM	N	
CODE CLASS	3	EXAM ITEM	F-2,3		DESIGN SPEC	NMP2-P301N	
TYPE OF SUPPORT/COMP MKNO		EXAM CAT	F-B		INSTALL SPEC	NMP2-P301J	
PIPE	X	EXAM METHOD	VT-3		RELIEF REQ	N	
SNUBBER		EXAM PROCEDURE	LTR		REMARKS		
INT ATT		ISO DWG	007-019				
VESSEL		WELDED ATTACH	N				
HEX		LOCAT BUILD/ELEV	SEC CONT	235			

SUPPORT NO	2SFCPSR240A3	VALVE			ACCESS/INACCESS	A
SYSTEM CODE	SFC	PUMP			HIGH RAD ZONE	
BZ SUPPORT DWG	77CV	EXAM CODE	1980 W80		REMOVE FOR EXAM	N
CODE CLASS	3	EXAM ITEM	F-1,2,3		DESIGN SPEC	NMP2-P301N
TYPE OF SUPPORT/COMP MKNO		EXAM CAT	F-B		INSTALL SPEC	NMP2-P301J
PIPE	X	EXAM METHOD	VT-3		RELIEF REQ	N
SNUBBER		EXAM PROCEDURE	LTR		REMARKS	
INT ATT		ISO DWG	007-022			
VESSEL		WELDED ATTACH	N			
HEX		LOCAT BUILD/ELEV	SEC CONT	230		

SUPPORT NO	2SFCPSR244A3	VALVE			ACCESS/INACCESS	I
SYSTEM CODE	SFC	PUMP			HIGH RAD ZONE	
BZ SUPPORT DWG	77CZ	EXAM CODE	1980 W80		REMOVE FOR EXAM	N
CODE CLASS	3	EXAM ITEM	F-2,3		DESIGN SPEC	NMP2-P301N
TYPE OF SUPPORT/COMP MKNO		EXAM CAT	F-B		INSTALL SPEC	NMP2-P301J
PIPE	X	EXAM METHOD	VT-3		RELIEF REQ	N
SNUBBER		EXAM PROCEDURE	LTR		REMARKS	
INT ATT		ISO DWG	007-022			
VESSEL		WELDED ATTACH	N			
HEX		LOCAT BUILD/ELEV	PRI CONT	230		

SUPPORT NO	2SFCPSR246A3	VALVE			ACCESS/INACCESS	A
SYSTEM CODE	SFC	PUMP			HIGH RAD ZONE	
BZ SUPPORT DWG	77M	EXAM CODE	1980 W80		REMOVE FOR EXAM	N
CODE CLASS	3	EXAM ITEM	F-2,3		DESIGN SPEC	NMP2-P301N
TYPE OF SUPPORT/COMP MKNO		EXAM CAT	F-B		INSTALL SPEC	NMP2-P301J
PIPE	X	EXAM METHOD	VT-3		RELIEF REQ	N
SNUBBER		EXAM PROCEDURE	LTR		REMARKS	
INT ATT		ISO DWG	007-022			
VESSEL		WELDED ATTACH	N			
HEX		LOCAT BUILD/ELEV	SEC CONT	230		

SUPPORT NO	2SFCPSR247A3	VALVE			ACCESS/INACCESS	A
SYSTEM CODE	SFC	PUMP			HIGH RAD ZONE	
BZ SUPPORT DWG	77P	EXAM CODE	1980 W80		REMOVE FOR EXAM	N
CODE CLASS	3	EXAM ITEM	F-2,3		DESIGN SPEC	NMP2-P301N
TYPE OF SUPPORT/COMP MKNO		EXAM CAT	F-B		INSTALL SPEC	NMP2-P301J
PIPE	X	EXAM METHOD	VT-3		RELIEF REQ	N
SNUBBER		EXAM PROCEDURE	LTR		REMARKS	
INT ATT		ISO DWG	007-022			
VESSEL		WELDED ATTACH	N			
HEX		LOCAT BUILD/ELEV	SEC CONT	230		

SUPPORT NO	2SFCPSR248A3	VALVE			ACCESS/INACCESS	A
SYSTEM CODE	SFC	PUMP			HIGH RAD ZONE	
BZ SUPPORT DWG	77R	EXAM CODE	1980 W80		REMOVE FOR EXAM	N
CODE CLASS	3	EXAM ITEM	F-2,3		DESIGN SPEC	NMP2-P301N
TYPE OF SUPPORT/COMP MKNO		EXAM CAT	F-B		INSTALL SPEC	NMP2-P301J
PIPE	X	EXAM METHOD	VT-3		RELIEF REQ	N
SNUBBER		EXAM PROCEDURE	LTR		REMARKS	
INT ATT		ISO DWG	007-022			
VESSEL		WELDED ATTACH	N			
HEX		LOCAT BUILD/ELEV	SEC CONT	230		

SUPPORT NO	2SFCPSR249A3	VALVE		ACCESS/INACCESS	A
SYSTEM CODE	SFC	PUMP		HIGH RAD ZONE	
BZ SUPPORT DWG	77S	EXAM CODE	1980 W80	REMOVE FOR EXAM	N
CODE CLASS	3	EXAM ITEM	F-2,3	DESIGN SPEC	NMP2-P301N
TYPE OF SUPPORT/COMP MKNO		EXAM CAT	F-B	INSTALL SPEC	NMP2-P301J
PIPE	X	EXAM METHOD	VT-3	RELIEF REQ	N
SNUBBER		EXAM PROCEDURE	LTR	REMARKS	
INT ATT		ISO DWG	007-022		
VESSEL		WELDED ATTACH	N		
HEX		LOCAT BUILD/ELEV	SEC CONT 230		

SUPPORT NO	2SFCPSR250A3	VALVE		ACCESS/INACCESS	A
SYSTEM CODE	SFC	PUMP		HIGH RAD ZONE	
BZ SUPPORT DWG	77U	EXAM CODE	1980 W80	REMOVE FOR EXAM	N
CODE CLASS	3	EXAM ITEM	F-2,3	DESIGN SPEC	NMP2-P301N
TYPE OF SUPPORT/COMP MKNO		EXAM CAT	F-B	INSTALL SPEC	NMP2-P301J
PIPE	X	EXAM METHOD	VT-3	RELIEF REQ	N
SNUBBER		EXAM PROCEDURE	LTR	REMARKS	
INT ATT		ISO DWG	007-022		
VESSEL		WELDED ATTACH	N		
HEX		LOCAT BUILD/ELEV	SEC CONT 231		

SUPPORT NO	2SFCPSR255A3	VALVE		ACCESS/INACCESS	A
SYSTEM CODE	SFC	PUMP		HIGH RAD ZONE	
BZ SUPPORT DWG	77DH	EXAM CODE	1980 W80	REMOVE FOR EXAM	N
CODE CLASS	3	EXAM ITEM	F-2,3	DESIGN SPEC	NMP2-P301N
TYPE OF SUPPORT/COMP MKNO		EXAM CAT	F-B	INSTALL SPEC	NMP2-P301J
PIPE	X	EXAM METHOD	VT-3	RELIEF REQ	N
SNUBBER		EXAM PROCEDURE	LTR	REMARKS	
INT ATT		ISO DWG	007-022		
VESSEL		WELDED ATTACH	N		
HEX		LOCAT BUILD/ELEV	SEC CONT 225		

SUPPORT NO	2SFCPSR260A3	VALVE		ACCESS/INACCESS	A
SYSTEM CODE	SFC	PUMP		HIGH RAD ZONE	
BZ SUPPORT DWG	77DN	EXAM CODE	1980 W80	REMOVE FOR EXAM	N
CODE CLASS	3	EXAM ITEM	F-1,2,3	DESIGN SPEC	NMP2-P301N
TYPE OF SUPPORT/COMP MKNO		EXAM CAT	F-B	INSTALL SPEC	NMP2-P301J
PIPE	X	EXAM METHOD	VT-3	RELIEF REQ	N
SNUBBER		EXAM PROCEDURE	LTR	REMARKS	
INT ATT		ISO DWG	007-049		
VESSEL		WELDED ATTACH	N		
HEX		LOCAT BUILD/ELEV	SEC CONT 228		

SUPPORT NO	2SFCPSR267A3	VALVE		ACCESS/INACCESS	A
SYSTEM CODE	SFC	PUMP		HIGH RAD ZONE	
BZ SUPPORT DWG	77DY	EXAM CODE	1980 W80	REMOVE FOR EXAM	N
CODE CLASS	3	EXAM ITEM	F-2,3	DESIGN SPEC	NMP2-P301N
TYPE OF SUPPORT/COMP MKNO		EXAM CAT	F-B	INSTALL SPEC	NMP2-P301J
PIPE	X	EXAM METHOD	VT-3	RELIEF REQ	N
SNUBBER		EXAM PROCEDURE	LTR	REMARKS	
INT ATT		ISO DWG	007-017		
VESSEL		WELDED ATTACH	N		
HEX		LOCAT BUILD/ELEV	SEC CONT 228		

SUPPORT NO	2SFCPSR268A3	VALVE			ACCESS/INACCESS	A
SYSTEM CODE	SFC	PUMP			HIGH RAD ZONE	
BZ SUPPORT DWG	77DZ	EXAM CODE	1980 W80		REMOVE FOR EXAM	N
CODE CLASS	3	EXAM ITEM	F-2,3		DESIGN SPEC	NMP2-P301N
TYPE OF SUPPORT/COMP MKNO		EXAM CAT	F-B		INSTALL SPEC	NMP2-P301J
PIPE	X	EXAM METHOD	VT-3		RELIEF REQ	N
SNUBBER		EXAM PROCEDURE	LTR		REMARKS	
INT ATT		ISO DWG	007-017			
VESSEL		WELDED ATTACH	N			
HEX		LOCAT BUILD/ELEV	SEC CONT	228		

SUPPORT NO	2SFCPSR336A3	VALVE			ACCESS/INACCESS	A
SYSTEM CODE	SFC	PUMP			HIGH RAD ZONE	
BZ SUPPORT DWG	77GU	EXAM CODE	1980 W80		REMOVE FOR EXAM	N
CODE CLASS	3	EXAM ITEM	F-2,3		DESIGN SPEC	NMP2-P301N
TYPE OF SUPPORT/COMP MKNO		EXAM CAT	F-B		INSTALL SPEC	NMP2-P301J
PIPE	X	EXAM METHOD	VT-3		RELIEF REQ	N
SNUBBER		EXAM PROCEDURE	LTR		REMARKS	
INT ATT		ISO DWG	007-030			
VESSEL		WELDED ATTACH	N			
HEX		LOCAT BUILD/ELEV	SEC CONT	318		

SUPPORT NO	2SFCPSR345A3	VALVE			ACCESS/INACCESS	A
SYSTEM CODE	SFC	PUMP			HIGH RAD ZONE	
BZ SUPPORT DWG	77HD	EXAM CODE	1980 W80		REMOVE FOR EXAM	N
CODE CLASS	3	EXAM ITEM	F-2,3		DESIGN SPEC	NMP2-P301N
TYPE OF SUPPORT/COMP MKNO		EXAM CAT	F-B		INSTALL SPEC	NMP2-P301J
PIPE	X	EXAM METHOD	VT-3		RELIEF REQ	N
SNUBBER		EXAM PROCEDURE	LTR		REMARKS	
INT ATT		ISO DWG	007-030			
VESSEL		WELDED ATTACH	N			
HEX		LOCAT BUILD/ELEV	SEC CONT	318		

SUPPORT NO	2SFCPSR351A3	VALVE			ACCESS/INACCESS	
SYSTEM CODE	SFC	PUMP			HIGH RAD ZONE	
BZ SUPPORT DWG	77HJ	EXAM CODE	1980 W80		REMOVE FOR EXAM	
CODE CLASS	3	EXAM ITEM	F-2,3		DESIGN SPEC	NMP2-P301N
TYPE OF SUPPORT/COMP MKNO		EXAM CAT	F-B		INSTALL SPEC	NMP2-P301J
PIPE	X	EXAM METHOD	VT-3		RELIEF REQ	N
SNUBBER		EXAM PROCEDURE	LTR		REMARKS	
INT ATT		ISO DWG	007-029			
VESSEL		WELDED ATTACH	N			
HEX		LOCAT BUILD/ELEV	SEC CONT	300		

SUPPORT NO	2SFCPSR353A3	VALVE			ACCESS/INACCESS	A
SYSTEM CODE	SFC	PUMP			HIGH RAD ZONE	
BZ SUPPORT DWG	77HL	EXAM CODE	1980 W80		REMOVE FOR EXAM	N
CODE CLASS	3	EXAM ITEM	F-2,3		DESIGN SPEC	NMP2-P301N
TYPE OF SUPPORT/COMP MKNO		EXAM CAT	F-B		INSTALL SPEC	NMP2-P301J
PIPE	X	EXAM METHOD	VT-3		RELIEF REQ	N
SNUBBER		EXAM PROCEDURE	LTR		REMARKS	
INT ATT		ISO DWG	007-029			
VESSEL		WELDED ATTACH	N			
HEX		LOCAT BUILD/ELEV	SEC CONT	275		

SUPPORT NO	2SFCPSR359A3	VALVE			ACCESS/INACCESS	A	
SYSTEM CODE	SFC	PUMP			HIGH RAD ZONE		
BZ SUPPORT DWG	77HR	EXAM CODE	1980 W80		REMOVE FOR EXAM	N	
CODE CLASS	3	EXAM ITEM	F-2,3		DESIGN SPEC	NMP2-P301N	
TYPE OF SUPPORT/COMP MKNO		EXAM CAT	F-B		INSTALL SPEC	NMP2-P301J	
PIPE	X	EXAM METHOD	VT-3		RELIEF REQ	N	
SNUBBER		EXAM PROCEDURE	LTR		REMARKS		
INT ATT		ISO DWG	007-014				
VESSEL		WELDED ATTACH	N				
HEX		LOCAT BUILD/ELEV	SEC CONT	302			

SUPPORT NO	2SFCPSR363A3	VALVE			ACCESS/INACCESS	A	
SYSTEM CODE	SFC	PUMP			HIGH RAD ZONE		
BZ SUPPORT DWG	77HU	EXAM CODE	1980 W80		REMOVE FOR EXAM	N	
CODE CLASS	3	EXAM ITEM	F-2,3		DESIGN SPEC	NMP2-P301N	
TYPE OF SUPPORT/COMP MKNO		EXAM CAT	F-B		INSTALL SPEC	NMP2-P301J	
PIPE	X	EXAM METHOD	VT-3		RELIEF REQ	N	
SNUBBER		EXAM PROCEDURE	LTR		REMARKS		
INT ATT		ISO DWG	007-014				
VESSEL		WELDED ATTACH	N				
HEX		LOCAT BUILD/ELEV	SEC CONT	308			

SUPPORT NO	2SFCPSR365A3	VALVE			ACCESS/INACCESS		
SYSTEM CODE	SFC	PUMP			HIGH RAD ZONE		
BZ SUPPORT DWG	77HV	EXAM CODE	1980 W80		REMOVE FOR EXAM		
CODE CLASS	3	EXAM ITEM	F-2,3		DESIGN SPEC	NMP2-P301N	
TYPE OF SUPPORT/COMP MKNO		EXAM CAT	F-B		INSTALL SPEC	NMP2-P301J	
PIPE	X	EXAM METHOD	VT-3		RELIEF REQ	N	
SNUBBER		EXAM PROCEDURE	LTR		REMARKS		
INT ATT		ISO DWG	007-013				
VESSEL		WELDED ATTACH	N				
HEX		LOCAT BUILD/ELEV	SEC CONT	308			

SUPPORT NO	2SFCPSR366A3	VALVE			ACCESS/INACCESS		
SYSTEM CODE	SFC	PUMP			HIGH RAD ZONE		
BZ SUPPORT DWG	77HW	EXAM CODE	1980 W80		REMOVE FOR EXAM		
CODE CLASS	3	EXAM ITEM	F-2,3		DESIGN SPEC	NMP2-P301N	
TYPE OF SUPPORT/COMP MKNO		EXAM CAT	F-B		INSTALL SPEC	NMP2-P301J	
PIPE	X	EXAM METHOD	VT-3		RELIEF REQ	N	
SNUBBER		EXAM PROCEDURE	LTR		REMARKS		
INT ATT		ISO DWG	007-013				
VESSEL		WELDED ATTACH	N				
HEX		LOCAT BUILD/ELEV	SEC CONT	308			

SUPPORT NO	2SFCPSR369A3	VALVE			ACCESS/INACCESS		
SYSTEM CODE	SFC	PUMP			HIGH RAD ZONE		
BZ SUPPORT DWG	77HX	EXAM CODE	1980 W80		REMOVE FOR EXAM		
CODE CLASS	3	EXAM ITEM	F-2,3		DESIGN SPEC	NMP2-P301N	
TYPE OF SUPPORT/COMP MKNO		EXAM CAT	F-B		INSTALL SPEC	NMP2-P301J	
PIPE	X	EXAM METHOD	VT-3		RELIEF REQ	N	
SNUBBER		EXAM PROCEDURE	LTR		REMARKS		
INT ATT		ISO DWG	007-013				
VESSEL		WELDED ATTACH	N				
HEX		LOCAT BUILD/ELEV	SEC CONT	308			

SUPPORT NO	2SFCPSR371A3	VALVE			ACCESS/INACCESS		
SYSTEM CODE	SFC	PUMP			HIGH RAD ZONE		
BZ SUPPORT DWG	77HY	EXAM CODE	1980 W80		REMOVE FOR EXAM		
CODE CLASS	3	EXAM ITEM	F-2,3		DESIGN SPEC	NMP2-P301N	
TYPE OF SUPPORT/COMP MKNO		EXAM CAT	F-B		INSTALL SPEC	NMP2-P301J	
PIPE	X	EXAM METHOD	VT-3		RELIEF REQ	N	
SNUBBER		EXAM PROCEDURE	LTR		REMARKS		
INT ATT		ISO DWG	007-013				
VESSEL		WELDED ATTACH	N				
HEX		LOCAT BUILD/ELEV	SEC CONT	308			
SUPPORT NO	2SFCPSR373A3	VALVE			ACCESS/INACCESS		
SYSTEM CODE	SFC	PUMP			HIGH RAD ZONE		
BZ SUPPORT DWG	77HZ	EXAM CODE	1980 W80		REMOVE FOR EXAM		
CODE CLASS	3	EXAM ITEM	F-2,3		DESIGN SPEC	NMP2-P301N	
TYPE OF SUPPORT/COMP MKNO		EXAM CAT	F-B		INSTALL SPEC	NMP2-P301J	
PIPE	X	EXAM METHOD	VT-3		RELIEF REQ	N	
SNUBBER		EXAM PROCEDURE	LTR		REMARKS		
INT ATT		ISO DWG	007-013				
VESSEL		WELDED ATTACH	N				
HEX		LOCAT BUILD/ELEV	SEC CONT	308			
SUPPORT NO	2SFCPSR374A3	VALVE			ACCESS/INACCESS		
SYSTEM CODE	SFC	PUMP			HIGH RAD ZONE		
BZ SUPPORT DWG	77JA	EXAM CODE	1980 W80		REMOVE FOR EXAM		
CODE CLASS	3	EXAM ITEM	F-2,3		DESIGN SPEC	NMP2-P301N	
TYPE OF SUPPORT/COMP MKNO		EXAM CAT	F-B		INSTALL SPEC	NMP2-P301J	
PIPE	X	EXAM METHOD	VT-3		RELIEF REQ	N	
SNUBBER		EXAM PROCEDURE	LTR		REMARKS		
INT ATT		ISO DWG	007-013				
VESSEL		WELDED ATTACH	N				
HEX		LOCAT BUILD/ELEV	SEC CONT	308			
SUPPORT NO	2SFCPSR376A3	VALVE			ACCESS/INACCESS		
SYSTEM CODE	SFC	PUMP			HIGH RAD ZONE		
BZ SUPPORT DWG	77JB	EXAM CODE	1980 W80		REMOVE FOR EXAM		
CODE CLASS	3	EXAM ITEM	F-2,3		DESIGN SPEC	NMP2-P301N	
TYPE OF SUPPORT/COMP MKNO		EXAM CAT	F-B		INSTALL SPEC	NMP2-P301J	
PIPE	X	EXAM METHOD	VT-3		RELIEF REQ	N	
SNUBBER		EXAM PROCEDURE	LTR		REMARKS		
INT ATT		ISO DWG	007-013				
VESSEL		WELDED ATTACH	N				
HEX		LOCAT BUILD/ELEV	SEC CONT	308			
SUPPORT NO	2SFCPSR378A3	VALVE			ACCESS/INACCESS		
SYSTEM CODE	SFC	PUMP			HIGH RAD ZONE		
BZ SUPPORT DWG	77JC	EXAM CODE	1980 W80		REMOVE FOR EXAM		
CODE CLASS	3	EXAM ITEM	F-2,3		DESIGN SPEC	NMP2-P301N	
TYPE OF SUPPORT/COMP MKNO		EXAM CAT	F-B		INSTALL SPEC	NMP2-P301J	
PIPE	X	EXAM METHOD	VT-3		RELIEF REQ	N	
SNUBBER		EXAM PROCEDURE	LTR		REMARKS		
INT ATT		ISO DWG	007-013				
VESSEL		WELDED ATTACH	N				
HEX		LOCAT BUILD/ELEV	SEC CONT	308			

SUPPORT NO	2SFCPSR379A3	VALVE			ACCESS/INACCESS	
SYSTEM CODE	SFC	PUMP			HIGH RAD ZONE	
BZ SUPPORT DWG	77JD	EXAM CODE	1980 W80		REMOVE FOR EXAM	
CODE CLASS	3	EXAM ITEM	F-2,3		DESIGN SPEC	NMP2-P301N
TYPE OF SUPPORT/COMP MKNO		EXAM CAT	F-B		INSTALL SPEC	NMP2-P301J
PIPE	X	EXAM METHOD	VT-3		RELIEF REQ	N
SNUBBER		EXAM PROCEDURE	LTR		REMARKS	
INT ATT		ISO DWG	007-013			
VESSEL		WELDED ATTACH	N			
HEX		LOCAT BUILD/ELEV	SEC CONT	308		
SUPPORT NO	2SFCPSR383A3	VALVE			ACCESS/INACCESS	A
SYSTEM CODE	SFC	PUMP			HIGH RAD ZONE	
BZ SUPPORT DWG	77JH	EXAM CODE	1980 W80		REMOVE FOR EXAM	N
CODE CLASS	3	EXAM ITEM	F-2,3		DESIGN SPEC	NMP2-P301N
TYPE OF SUPPORT/COMP MKNO		EXAM CAT	F-B		INSTALL SPEC	NMP2-P301J
PIPE	X	EXAM METHOD	VT-3		RELIEF REQ	N
SNUBBER		EXAM PROCEDURE	LTR		REMARKS	
INT ATT		ISO DWG	007-010			
VESSEL		WELDED ATTACH	N			
HEX		LOCAT BUILD/ELEV	SEC CONT	345		
SUPPORT NO	2SFCPSR394A3	VALVE			ACCESS/INACCESS	A
SYSTEM CODE	SFC	PUMP			HIGH RAD ZONE	
BZ SUPPORT DWG	77JU	EXAM CODE	1980 W80		REMOVE FOR EXAM	N
CODE CLASS	3	EXAM ITEM	F-2,3		DESIGN SPEC	NMP2-P301N
TYPE OF SUPPORT/COMP MKNO		EXAM CAT	F-B		INSTALL SPEC	NMP2-P301J
PIPE	X	EXAM METHOD	VT-3		RELIEF REQ	N
SNUBBER		EXAM PROCEDURE	LTR		REMARKS	
INT ATT		ISO DWG	007-010			
VESSEL		WELDED ATTACH	N			
HEX		LOCAT BUILD/ELEV	SEC CONT	324		
SUPPORT NO	2SFCPSR395A3	VALVE			ACCESS/INACCESS	A
SYSTEM CODE	SFC	PUMP			HIGH RAD ZONE	
BZ SUPPORT DWG	77JV	EXAM CODE	1980 W80		REMOVE FOR EXAM	N
CODE CLASS	3	EXAM ITEM	F-2,3		DESIGN SPEC	NMP2-P301N
TYPE OF SUPPORT/COMP MKNO		EXAM CAT	F-B		INSTALL SPEC	NMP2-P301J
PIPE	X	EXAM METHOD	VT-3		RELIEF REQ	N
SNUBBER		EXAM PROCEDURE	LTR		REMARKS	SHOULD BE Y
INT ATT		ISO DWG	007-010			
VESSEL		WELDED ATTACH	Y			
HEX		LOCAT BUILD/ELEV	SEC CONT	341		
SUPPORT NO	2SFCPSR399A3	VALVE			ACCESS/INACCESS	A
SYSTEM CODE	SFC	PUMP			HIGH RAD ZONE	
BZ SUPPORT DWG	77JY	EXAM CODE	1980 W80		REMOVE FOR EXAM	N
CODE CLASS	3	EXAM ITEM	F-2,3		DESIGN SPEC	NMP2-P301N
TYPE OF SUPPORT/COMP MKNO		EXAM CAT	F-B		INSTALL SPEC	NMP2-P301J
PIPE	X	EXAM METHOD	VT-3		RELIEF REQ	N
SNUBBER		EXAM PROCEDURE	LTR		REMARKS	
INT ATT		ISO DWG	007-040			
VESSEL		WELDED ATTACH	N			
HEX		LOCAT BUILD/ELEV	SEC CONT	294		

SUPPORT NO	2SFCPSR400A3	VALVE			ACCESS/INACCESS	A
SYSTEM CODE	SFC	PUMP			HIGH RAD ZONE	
BZ SUPPORT DWG	77JZ	EXAM CODE	1980 W80		REMOVE FOR EXAM	N
CODE CLASS	3	EXAM ITEM	F-2,3		DESIGN SPEC	NMP2-P301N
TYPE OF SUPPORT/COMP MKNO		EXAM CAT	F-B		INSTALL SPEC	NMP2-P301J
PIPE	X	EXAM METHOD	VT-3		RELIEF REQ	N
SNUBBER		EXAM PROCEDURE	LTR		REMARKS	
INT ATT		ISO DWG	007-040			
VESSEL		WELDED ATTACH	N			
HEX		LOCAT BUILD/ELEV	SEC CONT	294		

SUPPORT NO	2SFCPSR679A3	VALVE			ACCESS/INACCESS	A
SYSTEM CODE	SFC	PUMP			HIGH RAD ZONE	
BZ SUPPORT DWG	77UC	EXAM CODE	1980 W80		REMOVE FOR EXAM	N
CODE CLASS	3	EXAM ITEM	F-1,2,3		DESIGN SPEC	NMP2-P301N
TYPE OF SUPPORT/COMP MKNO		EXAM CAT	F-B		INSTALL SPEC	NMP2-P301J
PIPE	X	EXAM METHOD	VT-3		RELIEF REQ	N
SNUBBER		EXAM PROCEDURE	LTR		REMARKS	
INT ATT		ISO DWG	007-010			
VESSEL		WELDED ATTACH	N			
HEX		LOCAT BUILD/ELEV	SEC CONT	311		

SUPPORT NO	2SFCPSR695A3	VALVE			ACCESS/INACCESS	A
SYSTEM CODE	SFC	PUMP			HIGH RAD ZONE	
BZ SUPPORT DWG	77UT	EXAM CODE	1980 W80		REMOVE FOR EXAM	N
CODE CLASS	3	EXAM ITEM	F-2,3		DESIGN SPEC	NMP2-P301N
TYPE OF SUPPORT/COMP MKNO		EXAM CAT	F-B		INSTALL SPEC	NMP2-P301J
PIPE	X	EXAM METHOD	VT-3		RELIEF REQ	N
SNUBBER		EXAM PROCEDURE	LTR		REMARKS	
INT ATT		ISO DWG	007-031			
VESSEL		WELDED ATTACH	N			
HEX		LOCAT BUILD/ELEV	SEC CONT	291		

SUPPORT NO	2SFCPSR696A3	VALVE			ACCESS/INACCESS	A
SYSTEM CODE	SFC	PUMP			HIGH RAD ZONE	
BZ SUPPORT DWG	77UV	EXAM CODE	1980 W80		REMOVE FOR EXAM	N
CODE CLASS	3	EXAM ITEM	F-2,3		DESIGN SPEC	NMP2-P301N
TYPE OF SUPPORT/COMP MKNO		EXAM CAT	F-B		INSTALL SPEC	NMP2-P301J
PIPE	X	EXAM METHOD	VT-3		RELIEF REQ	N
SNUBBER		EXAM PROCEDURE	LTR		REMARKS	
INT ATT		ISO DWG	007-031			
VESSEL		WELDED ATTACH	N			
HEX		LOCAT BUILD/ELEV	SEC CONT	291		

SUPPORT NO	2SFCPSR713A3	VALVE			ACCESS/INACCESS	A
SYSTEM CODE	SFC	PUMP			HIGH RAD ZONE	
BZ SUPPORT DWG	77VL	EXAM CODE	1980 W80		REMOVE FOR EXAM	N
CODE CLASS	3	EXAM ITEM	F-2,3		DESIGN SPEC	NMP2-P301N
TYPE OF SUPPORT/COMP MKNO		EXAM CAT	F-B		INSTALL SPEC	NMP2-P301J
PIPE	X	EXAM METHOD	VT-3		RELIEF REQ	N
SNUBBER		EXAM PROCEDURE	LTR		REMARKS	
INT ATT		ISO DWG	007-040			
VESSEL		WELDED ATTACH	Y			
HEX		LOCAT BUILD/ELEV	SEC CONT	291		

SUPPORT NO	2SFCPSSH028A3	VALVE			ACCESS/INACCESS	A
SYSTEM CODE	SFC	PUMP			HIGH RAD ZONE	
BZ SUPPORT DWG	77AL	EXAM CODE	1980 W80		REMOVE FOR EXAM	N
CODE CLASS	3	EXAM ITEM	F-1,2,3,4		DESIGN SPEC	NMP2-P301N
TYPE OF SUPPORT/COMP MKNO		EXAM CAT	F-B,C		INSTALL SPEC	NMP2-P301J
PIPE	X	EXAM METHOD	VT-3,4		RELIEF REQ	N
SNUBBER		EXAM PROCEDURE	LTR		REMARKS	
INT ATT		ISO DWG	007-017			
VESSEL		WELDED ATTACH	N			
HEX		LOCAT BUILD/ELEV	SEC CONT	231		

SUPPORT NO	2SFCPSSH211A3	VALVE			ACCESS/INACCESS	
SYSTEM CODE	SFC	PUMP			HIGH RAD ZONE	
BZ SUPPORT DWG	77BR	EXAM CODE	1980 W80		REMOVE FOR EXAM	
CODE CLASS	3	EXAM ITEM	F-1,2,3,4		DESIGN SPEC	NMP2-P301N
TYPE OF SUPPORT/COMP MKNO		EXAM CAT	F-B,C		INSTALL SPEC	NMP2-P301J
PIPE	X	EXAM METHOD	VT-3,4		RELIEF REQ	N
SNUBBER		EXAM PROCEDURE	LTR		REMARKS	
INT ATT		ISO DWG	007-027			
VESSEL		WELDED ATTACH	N			
HEX		LOCAT BUILD/ELEV	SEC CONT	228		

SUPPORT NO	2SFCPSSH323A3	VALVE			ACCESS/INACCESS	A
SYSTEM CODE	SFC	PUMP			HIGH RAD ZONE	
BZ SUPPORT DWG	77GF	EXAM CODE	1980 W80		REMOVE FOR EXAM	N
CODE CLASS	3	EXAM ITEM	F-1,2,3,4		DESIGN SPEC	NMP2-P301N
TYPE OF SUPPORT/COMP MKNO		EXAM CAT	F-B,C		INSTALL SPEC	NMP2-P301J
PIPE	X	EXAM METHOD	VT-3,4		RELIEF REQ	N
SNUBBER		EXAM PROCEDURE	LTR		REMARKS	
INT ATT		ISO DWG	007-031			
VESSEL		WELDED ATTACH	N			
HEX		LOCAT BUILD/ELEV	SEC CONT	291		

SUPPORT NO	2SFCPSSH348A3	VALVE			ACCESS/INACCESS	
SYSTEM CODE	SFC	PUMP			HIGH RAD ZONE	
BZ SUPPORT DWG	77HG	EXAM CODE	1980 W80		REMOVE FOR EXAM	
CODE CLASS	3	EXAM ITEM	F-1,2,3,4		DESIGN SPEC	NMP2-P301N
TYPE OF SUPPORT/COMP MKNO		EXAM CAT	F-B,C		INSTALL SPEC	NMP2-P301J
PIPE	X	EXAM METHOD	VT-3,4		RELIEF REQ	N
SNUBBER		EXAM PROCEDURE	LTR		REMARKS	
INT ATT		ISO DWG	007-029			
VESSEL		WELDED ATTACH	N			
HEX		LOCAT BUILD/ELEV	SEC CONT	308		

SUPPORT NO	2SFCPSSH355A3	VALVE			ACCESS/INACCESS	A
SYSTEM CODE	SFC	PUMP			HIGH RAD ZONE	
BZ SUPPORT DWG	77HN	EXAM CODE	1980 W80		REMOVE FOR EXAM	N
CODE CLASS	3	EXAM ITEM	F-1,2,3,4		DESIGN SPEC	NMP2-P301N
TYPE OF SUPPORT/COMP MKNO		EXAM CAT	F-B,C		INSTALL SPEC	NMP2-P301J
PIPE	X	EXAM METHOD	VT-3,4		RELIEF REQ	N
SNUBBER		EXAM PROCEDURE	LTR		REMARKS	
INT ATT		ISO DWG	007-031			
VESSEL		WELDED ATTACH	N			
HEX		LOCAT BUILD/ELEV	SEC CONT	298		

SUPPORT NO	2SFCPSSH396A3	VALVE			ACCESS/INACCESS	A	
SYSTEM CODE	SFC	PUMP			HIGH RAD ZONE		
BZ SUPPORT DWG	77JW	EXAM CODE	1980 W80		REMOVE FOR EXAM	N	
CODE CLASS	3	EXAM ITEM	F-1,2,3,4		DESIGN SPEC	NMP2-P301N	
TYPE OF SUPPORT/COMP MKNO		EXAM CAT	F-B,C		INSTALL SPEC	NMP2-P301J	
PIPE	X	EXAM METHOD	VT-3,4		RELIEF REQ	N	
SNUBBER		EXAM PROCEDURE	LTR		REMARKS		
INT ATT		ISO DWG	007-040				
VESSEL		WELDED ATTACH	N				
HEX		LOCAT BUILD/ELEV	SEC CONT	291			
SUPPORT NO	2SFCPSSP029A3	VALVE			ACCESS/INACCESS	A	
SYSTEM CODE	SFC	PUMP			HIGH RAD ZONE	Y	
BZ SUPPORT DWG	77AM	EXAM CODE	1980 W80		REMOVE FOR EXAM	Y	
CODE CLASS	3	EXAM ITEM	F-1,2,3,4		DESIGN SPEC	NMP2-P301N	
TYPE OF SUPPORT/COMP MKNO		EXAM CAT	F-B,C		INSTALL SPEC	NMP2-P301J	
PIPE	X	EXAM METHOD	VT-3,4		RELIEF REQ	N	
SNUBBER	X	EXAM PROCEDURE	LTR		REMARKS	DR=3	
INT ATT		ISO DWG	007-038				
VESSEL		WELDED ATTACH	N				
HEX		LOCAT BUILD/ELEV	SEC CONT	225			
SUPPORT NO	2SFCPSSP030A3	VALVE			ACCESS/INACCESS	A	
SYSTEM CODE	SFC	PUMP			HIGH RAD ZONE	Y	
BZ SUPPORT DWG	77AN	EXAM CODE	1980 W80		REMOVE FOR EXAM	Y	
CODE CLASS	3	EXAM ITEM	F-1,2,3,4		DESIGN SPEC	NMP2-P301N	
TYPE OF SUPPORT/COMP MKNO		EXAM CAT	F-B,C		INSTALL SPEC	NMP2-P301J	
PIPE	X	EXAM METHOD	VT-3,4		RELIEF REQ	N	
SNUBBER	X	EXAM PROCEDURE	LTR		REMARKS	DR=3	
INT ATT		ISO DWG	007-017				
VESSEL		WELDED ATTACH	Y				
HEX		LOCAT BUILD/ELEV	SEC CONT	231			
SUPPORT NO	2SFCPSSP217A3	VALVE			ACCESS/INACCESS	A	
SYSTEM CODE	SFC	PUMP			HIGH RAD ZONE	Y	
BZ SUPPORT DWG	77BX	EXAM CODE	1980 W80		REMOVE FOR EXAM	Y	
CODE CLASS	3	EXAM ITEM	F-1,2,3,4		DESIGN SPEC	NMP2-P301N	
TYPE OF SUPPORT/COMP MKNO		EXAM CAT	F-B,C		INSTALL SPEC	NMP2-P301J	
PIPE	X	EXAM METHOD	VT-3,4		RELIEF REQ	N	
SNUBBER	X	EXAM PROCEDURE	LTR		REMARKS	DR=3	
INT ATT		ISO DWG	007-027				
VESSEL		WELDED ATTACH	N				
HEX		LOCAT BUILD/ELEV	SEC CONT	228			
SUPPORT NO	2SFCPSSP334A3	VALVE			ACCESS/INACCESS	A	
SYSTEM CODE	SFC	PUMP			HIGH RAD ZONE	Y	
BZ SUPPORT DWG	77GS	EXAM CODE	1980 W80		REMOVE FOR EXAM	Y	
CODE CLASS	3	EXAM ITEM	F-1,2,3,4		DESIGN SPEC	NMP2-P301N	
TYPE OF SUPPORT/COMP MKNO		EXAM CAT	F-B,C		INSTALL SPEC	NMP2-P301J	
PIPE	X	EXAM METHOD	VT-3,4		RELIEF REQ	N	
SNUBBER	X	EXAM PROCEDURE	LTR		REMARKS	DR=3	
INT ATT		ISO DWG	007-031				
VESSEL		WELDED ATTACH	N				
HEX		LOCAT BUILD/ELEV	SEC CONT	291			

SUPPORT NO	2SFCPSSP350A3	VALVE			ACCESS/INACCESS	A
SYSTEM CODE	SFC	PUMP			HIGH RAD ZONE	Y
BZ SUPPORT DWG	77HH	EXAM CODE	1980 W80		REMOVE FOR EXAM	Y
CODE CLASS	3	EXAM ITEM	F-1,2,3,4		DESIGN SPEC	NMP2-P301N
TYPE OF SUPPORT/COMP MKNO		EXAM CAT	F-B,C		INSTALL SPEC	NMP2-P301J
PIPE	X	EXAM METHOD	VT-3,4		RELIEF REQ	N
SNUBBER	X	EXAM PROCEDURE	LTR		REMARKS	DR=3
INT ATT		ISO DWG	007-029			
VESSEL		WELDED ATTACH	N			
HEX		LOCAT BUILD/ELEV	SEC CONT	308		
SUPPORT NO	2SFCPSSP486A3	VALVE			ACCESS/INACCESS	A
SYSTEM CODE	SFC	PUMP			HIGH RAD ZONE	Y
BZ SUPPORT DWG	77MA	EXAM CODE	1980 W80		REMOVE FOR EXAM	Y
CODE CLASS	3	EXAM ITEM	F-1,2,3,4		DESIGN SPEC	NMP2-P301N
TYPE OF SUPPORT/COMP MKNO		EXAM CAT	F-B,C		INSTALL SPEC	NMP2-P301J
PIPE	X	EXAM METHOD	FT-3,4		RELIEF REQ	N
SNUBBER	X	EXAM PROCEDURE	LTR		REMARKS	DR=3
INT ATT		ISO DWG	007-048			
VESSEL		WELDED ATTACH	N			
HEX		LOCAT BUILD/ELEV	SEC CONT	303		
SUPPORT NO	2SFCPSSP561A3	VALVE			ACCESS/INACCESS	A
SYSTEM CODE	SFC	PUMP			HIGH RAD ZONE	Y
BZ SUPPORT DWG	77PR	EXAM CODE	1980 W80		REMOVE FOR EXAM	Y
CODE CLASS	3	EXAM ITEM	F-1,2,3,4		DESIGN SPEC	NMP2-P301N
TYPE OF SUPPORT/COMP MKNO		EXAM CAT	F-B,C		INSTALL SPEC	NMP2-P301J
PIPE	X	EXAM METHOD	VT-3,4		RELIEF REQ	N
SNUBBER	X	EXAM PROCEDURE	LTR		REMARKS	DR=3
INT ATT		ISO DWG	007-066			
VESSEL		WELDED ATTACH	N			
HEX		LOCAT BUILD/ELEV	SEC CONT	330		
SUPPORT NO	2SFCPSSP574A3	VALVE			ACCESS/INACCESS	A
SYSTEM CODE	SFC	PUMP			HIGH RAD ZONE	Y
BZ SUPPORT DWG	77QD	EXAM CODE	1980 W80		REMOVE FOR EXAM	Y
CODE CLASS	3	EXAM ITEM	F-1,2,3,4		DESIGN SPEC	NMP2-P301N
TYPE OF SUPPORT/COMP MKNO		EXAM CAT	F-B,C		INSTALL SPEC	NMP2-P301J
PIPE	X	EXAM METHOD	VT-3,4		RELIEF REQ	N
SNUBBER	X	EXAM PROCEDURE	LTR		REMARKS	DR=3
INT ATT		ISO DWG	007-064			
VESSEL		WELDED ATTACH	N			
HEX		LOCAT BUILD/ELEV	SEC CONT	299		
SUPPORT NO	2SFCPSSP605A3	VALVE			ACCESS/INACCESS	A
SYSTEM CODE	SFC	PUMP			HIGH RAD ZONE	Y
BZ SUPPORT DWG	77RQ	EXAM CODE	1980 W80		REMOVE FOR EXAM	Y
CODE CLASS	3	EXAM ITEM	F-1,2,3,4		DESIGN SPEC	NMP2-P301N
TYPE OF SUPPORT/COMP MKNO		EXAM CAT	F-B,C		INSTALL SPEC	NMP2-P301J
PIPE	X	EXAM METHOD	VT-3,4		RELIEF REQ	N
SNUBBER	X	EXAM PROCEDURE	LTR		REMARKS	DR=3
INT ATT		ISO DWG	007-008			
VESSEL		WELDED ATTACH	N			
HEX		LOCAT BUILD/ELEV	SEC CONT	344		

SUPPORT NO	2SFCPSSP616A3	VALVE		ACCESS/INACCESS	A
SYSTEM CODE	SFC	PUMP		HIGH RAD ZONE	Y
BZ SUPPORT DWG	77RR	EXAM CODE	1980 W80	REMOVE FOR EXAM	Y
CODE CLASS	3	EXAM ITEM	F-1,2,3,4	DESIGN SPEC	NMP2-P301N
TYPE OF SUPPORT/COMP MKNO		EXAM CAT	F-B,C	INSTALL SPEC	NMP2-P301J
PIPE	X	EXAM METHOD	VT-3,4	RELIEF REQ	N
SNUBBER	X	EXAM PROCEDURE	LTR	REMARKS	DR=3
INT ATT		ISO DWG	007-062		
VESSEL		WELDED ATTACH	N		
HEX		LOCAT BUILD/ELEV	SEC CONT 311		

SUPPORT NO	2SFCPSSP618A3	VALVE		ACCESS/INACCESS	A
SYSTEM CODE	SFC	PUMP		HIGH RAD ZONE	Y
BZ SUPPORT DWG	77RT	EXAM CODE	1980 W80	REMOVE FOR EXAM	Y
CODE CLASS	3	EXAM ITEM	F-1,2,3,4	DESIGN SPEC	NMP2-P301N
TYPE OF SUPPORT/COMP MKNO		EXAM CAT	F-B,C	INSTALL SPEC	NMP2-P301J
PIPE	X	EXAM METHOD	VT-3,4	RELIEF REQ	N
SNUBBER	X	EXAM PROCEDURE	LTR	REMARKS	DR=3
INT ATT		ISO DWG	007-062		
VESSEL		WELDED ATTACH	N		
HEX		LOCAT BUILD/ELEV	SEC CONT 311		

SUPPORT NO	2SFCPSSP620A3	VALVE		ACCESS/INACCESS	A
SYSTEM CODE	SFC	PUMP		HIGH RAD ZONE	Y
BZ SUPPORT DWG	77RU	EXAM CODE	1980 W80	REMOVE FOR EXAM	Y
CODE CLASS	3	EXAM ITEM.	F-1,2,3,4	DESIGN SPEC	NMP2-P301N
TYPE OF SUPPORT/COMP MKNO		EXAM CAT	F-B,C	INSTALL SPEC	NMP2-P301J
PIPE	X	EXAM METHOD	VT-3,4	RELIEF REQ	N
SNUBBER	X	EXAM PROCEDURE	LTR	REMARKS	DR=3
INT ATT		ISO DWG	007-062		
VESSEL		WELDED ATTACH	N		
HEX		LOCAT BUILD/ELEV	SEC CONT 311		

SUPPORT NO	2SFCPSSP651A3	VALVE		ACCESS/INACCESS	A
SYSTEM CODE	SFC	PUMP		HIGH RAD ZONE	Y
BZ SUPPORT DWG	77TB	EXAM CODE	1980 W80	REMOVE FOR EXAM	Y
CODE CLASS	3	EXAM ITEM	F-1,2,3,4	DESIGN SPEC	NMP2-P301N
TYPE OF SUPPORT/COMP MKNO		EXAM CAT	F-B,C	INSTALL SPEC	NMP2-P301J
PIPE	X	EXAM METHOD	VT-3,4	RELIEF REQ	N
SNUBBER	X	EXAM PROCEDURE	LTR	REMARKS	DR=3
INT ATT		ISO DWG	007-063		
VESSEL		WELDED ATTACH	N		
HEX		LOCAT BUILD/ELEV	SEC CONT 299		

SUPPORT NO	2SFCPSSP699A3	VALVE		ACCESS/INACCESS	A
SYSTEM CODE	SFC	PUMP		HIGH RAD ZONE	Y
BZ SUPPORT DWG	77UY	EXAM CODE	1980 W80	REMOVE FOR EXAM	Y
CODE CLASS	3	EXAM ITEM	F-1,2,3,4	DESIGN SPEC	NMP2-P301N
TYPE OF SUPPORT/COMP MKNO		EXAM CAT	F-B,C	INSTALL SPEC	NMP2-P301J
PIPE	X	EXAM METHOD	VT-3,4	RELIEF REQ	N
SNUBBER	X	EXAM PROCEDURE	LTR	REMARKS	DR=3
INT ATT		ISO DWG	007-063		
VESSEL		WELDED ATTACH	N		
HEX		LOCAT BUILD/ELEV	SEC CONT 299		

SUPPORT NO	2SFCPSSP702A3	VALVE		ACCESS/INACCESS	A
SYSTEM CODE	SFC	PUMP		HIGH RAD ZONE	Y
BZ SUPPORT DWG	77VB	EXAM CODE	1980 W80	REMOVE FOR EXAM	Y
CODE CLASS	3	EXAM ITEM	F-1,2,3,4	DESIGN SPEC	NMP2-P301N
TYPE OF SUPPORT/COMP MKNO		EXAM CAT	F-B,C	INSTALL SPEC	NMP2-P301J
PIPE X		EXAM METHOD	VT-3,4	RELIEF REQ	N
SNUBBER X		EXAM PROCEDURE	LTR	REMARKS	DR=3
INT ATT		ISO DWG	007-063		
VESSEL		WELDED ATTACH	N		
HEX		LOCAT BUILD/ELEV	SEC CONT 299		

SUPPORT NO	2SFCPSSP707A3	VALVE		ACCESS/INACCESS	A
SYSTEM CODE	SFC	PUMP		HIGH RAD ZONE	Y
BZ SUPPORT DWG	77VB	EXAM CODE	1980 W80	REMOVE FOR EXAM	Y
CODE CLASS	3	EXAM ITEM	F-1,2,3,4	DESIGN SPEC	NMP2-P301N
TYPE OF SUPPORT/COMP MKNO		EXAM CAT	F-B,C	INSTALL SPEC	NMP2-P301J
PIPE X		EXAM METHOD	VT-3,4	RELIEF REQ	N
SNUBBER X		EXAM PROCEDURE	LTR	REMARKS	DR=3
INT ATT		ISO DWG	007-063		
VESSEL		WELDED ATTACH	N		
HEX		LOCAT BUILD/ELEV	SEC CONT 299		

SUPPORT NO	2SFCPSST001A3	VALVE		ACCESS/INACCESS	A
SYSTEM CODE	SFC	PUMP		HIGH RAD ZONE	
BZ SUPPORT DWG	77H	EXAM CODE	1980 W80	REMOVE FOR EXAM	N
CODE CLASS	3	EXAM ITEM	F-1,2,3	DESIGN SPEC	NMP2-P301N
TYPE OF SUPPORT/COMP MKNO		EXAM CAT	F-B	INSTALL SPEC	NMP2-P301J
PIPE X		EXAM METHOD	VT-3	RELIEF REQ	N
SNUBBER		EXAM PROCEDURE	LTR	REMARKS	
INT ATT		ISO DWG	007-016		
VESSEL		WELDED ATTACH	N		
HEX		LOCAT BUILD/ELEV	SEC CONT 231		

SUPPORT NO	2SFCPSST021A3	VALVE		ACCESS/INACCESS	A
SYSTEM CODE	SFC	PUMP		HIGH RAD ZONE	
BZ SUPPORT DWG	77AD	EXAM CODE	1980 W80	REMOVE FOR EXAM	N
CODE CLASS	3	EXAM ITEM	F-1,2,3	DESIGN SPEC	NMP2-P301N
TYPE OF SUPPORT/COMP MKNO		EXAM CAT	F-B	INSTALL SPEC	NMP2-P301J
PIPE X		EXAM METHOD	VT-3	RELIEF REQ	N
SNUBBER		EXAM PROCEDURE	LTR	REMARKS	
INT ATT		ISO DWG	007-015		
VESSEL		WELDED ATTACH	N		
HEX		LOCAT BUILD/ELEV	SEC CONT 233		

SUPPORT NO	2SFCPSST022A3	VALVE		ACCESS/INACCESS	A
SYSTEM CODE	SFC	PUMP		HIGH RAD ZONE	
BZ SUPPORT DWG	77AE	EXAM CODE	1980 W80	REMOVE FOR EXAM	N
CODE CLASS	3	EXAM ITEM	F-1,2,3	DESIGN SPEC	NMP2-P301N
TYPE OF SUPPORT/COMP MKNO		EXAM CAT	F-B	INSTALL SPEC	NMP2-P301J
PIPE X		EXAM METHOD	VT-3	RELIEF REQ	N
SNUBBER		EXAM PROCEDURE	LTR	REMARKS	
INT ATT		ISO DWG	007-015		
VESSEL		WELDED ATTACH	N		
HEX		LOCAT BUILD/ELEV	SEC CONT 235		

SUPPORT NO	2SFCPSST023A3	VALVE		ACCESS/INACCESS	A
SYSTEM CODE	SFC	PUMP		HIGH RAD ZONE	
BZ SUPPORT DWG	77AF	EXAM CODE	1980 W80	REMOVE FOR EXAM	N
CODE CLASS	3	EXAM ITEM	F-1,2,3	DESIGN SPEC	NMP2-P301N
TYPE OF SUPPORT/COMP MKNO		EXAM CAT	F-B	INSTALL SPEC	NMP2-P301J
PIPE	X	EXAM METHOD	VT-3	RELIEF REQ	N
SNUBBER		EXAM PROCEDURE	LTR	REMARKS	
INT ATT		ISO DWG	007-015		
VESSEL		WELDED ATTACH	N		
HEX		LOCAT BUILD/ELEV	SEC CONT 233		

SUPPORT NO	2SFCPSST024A3	VALVE		ACCESS/INACCESS	A
SYSTEM CODE	SFC	PUMP		HIGH RAD ZONE	
BZ SUPPORT DWG	77AG	EXAM CODE	1980 W80	REMOVE FOR EXAM	N
CODE CLASS	3	EXAM ITEM	F-1,2,3	DESIGN SPEC	NMP2-P301N
TYPE OF SUPPORT/COMP MKNO		EXAM CAT	F-B	INSTALL SPEC	NMP2-P301J
PIPE	X	EXAM METHOD	VT-3	RELIEF REQ	N
SNUBBER		EXAM PROCEDURE	LTR	REMARKS	
INT ATT		ISO DWG	007-015		
VESSEL		WELDED ATTACH	N		
HEX		LOCAT BUILD/ELEV	SEC CONT 233		

SUPPORT NO	2SFCPSST025A3	VALVE		ACCESS/INACCESS	A
SYSTEM CODE	SFC	PUMP		HIGH RAD ZONE	
BZ SUPPORT DWG	77AH	EXAM CODE	1980 W80	REMOVE FOR EXAM	N
CODE CLASS	3	EXAM ITEM	F-1,2,3	DESIGN SPEC	NMP2-P301N
TYPE OF SUPPORT/COMP MKNO		EXAM CAT	F-B	INSTALL SPEC	NMP2-P301J
PIPE	X	EXAM METHOD	VT-3	RELIEF REQ	N
SNUBBER		EXAM PROCEDURE	LTR	REMARKS	
INT ATT		ISO DWG	007-015		
VESSEL		WELDED ATTACH	N		
HEX		LOCAT BUILD/ELEV	SEC CONT 233		

SUPPORT NO	2SFCPSST031A3	VALVE		ACCESS/INACCESS	A
SYSTEM CODE	SFC	PUMP		HIGH RAD ZONE	
BZ SUPPORT DWG	77AP	EXAM CODE	1980 W80	REMOVE FOR EXAM	N
CODE CLASS	3	EXAM ITEM	F-1,2,3	DESIGN SPEC	NMP2-P301N
TYPE OF SUPPORT/COMP MKNO		EXAM CAT	F-B	INSTALL SPEC	NMP2-P301J
PIPE	X	EXAM METHOD	VT-3	RELIEF REQ	N
SNUBBER		EXAM PROCEDURE	LTR	REMARKS	
INT ATT		ISO DWG	007-015		
VESSEL		WELDED ATTACH	N		
HEX		LOCAT BUILD/ELEV	SEC CONT 233		

SUPPORT NO	2SFCPSST032A3	VALVE		ACCESS/INACCESS	A
SYSTEM CODE	SFC	PUMP		HIGH RAD ZONE	
BZ SUPPORT DWG	77AQ	EXAM CODE	1980 W80	REMOVE FOR EXAM	N
CODE CLASS	3	EXAM ITEM	F-1,2,3	DESIGN SPEC	NMP2-P301N
TYPE OF SUPPORT/COMP MKNO		EXAM CAT	F-B	INSTALL SPEC	NMP2-P301J
PIPE	X	EXAM METHOD	VT-3	RELIEF REQ	N
SNUBBER		EXAM PROCEDURE	LTR	REMARKS	
INT ATT		ISO DWG	007-017		
VESSEL		WELDED ATTACH	N		
HEX		LOCAT BUILD/ELEV	SEC CONT 231		

SUPPORT NO	2SFCPSST034A3	VALVE			ACCESS/INACCESS	A
SYSTEM CODE	SFC	PUMP			HIGH RAD ZONE	
BZ SUPPORT DWG	77AS	EXAM CODE	1980 W80		REMOVE FOR EXAM	N
CODE CLASS	3	EXAM ITEM	F-1,2,3		DESIGN SPEC	NMP2-P301N
TYPE OF SUPPORT/COMP MKNO		EXAM CAT	F-B		INSTALL SPEC	NMP2-P301J
PIPE	X	EXAM METHOD	VT-3		RELIEF REQ	N
SNUBBER		EXAM PROCEDURE	LTR		REMARKS	
INT ATT		ISO DWG	007-016			
VESSEL		WELDED ATTACH	N			
HEX		LOCAT BUILD/ELEV	SEC CONT	233		

SUPPORT NO	2SFCPSST037A3	VALVE			ACCESS/INACCESS	A
SYSTEM CODE	SFC	PUMP			HIGH RAD ZONE	
BZ SUPPORT DWG	77AV	EXAM CODE	1980 W80		REMOVE FOR EXAM	N
CODE CLASS	3	EXAM ITEM	F-1,2,3		DESIGN SPEC	NMP2-P301N
TYPE OF SUPPORT/COMP MKNO		EXAM CAT	F-B		INSTALL SPEC	NMP2-P301J
PIPE	X	EXAM METHOD	VT-3		RELIEF REQ	N
SNUBBER		EXAM PROCEDURE	LTR		REMARKS	
INT ATT		ISO DWG	007-016			
VESSEL		WELDED ATTACH	N			
HEX		LOCAT BUILD/ELEV	SEC CONT	231		

SUPPORT NO	2SFCPSST043A3	VALVE			ACCESS/INACCESS	A
SYSTEM CODE	SFC	PUMP			HIGH RAD ZONE	
BZ SUPPORT DWG	77BA	EXAM CODE	1980 W80		REMOVE FOR EXAM	N
CODE CLASS	3	EXAM ITEM	F-1,2,3		DESIGN SPEC	NMP2-P301N
TYPE OF SUPPORT/COMP MKNO		EXAM CAT	F-B		INSTALL SPEC	NMP2-P301J
PIPE	X	EXAM METHOD	VT-3		RELIEF REQ	N
SNUBBER		EXAM PROCEDURE	LTR		REMARKS	
INT ATT		ISO DWG	007-016			
VESSEL		WELDED ATTACH	N			
HEX		LOCAT BUILD/ELEV	SEC CONT	231		

SUPPORT NO	2SFCPSST047A3	VALVE			ACCESS/INACCESS	A
SYSTEM CODE	SFC	PUMP			HIGH RAD ZONE	
BZ SUPPORT DWG	77BE	EXAM CODE	1980 W80		REMOVE FOR EXAM	N
CODE CLASS	3	EXAM ITEM	F-1,2,3		DESIGN SPEC	NMP2-P301N
TYPE OF SUPPORT/COMP MKNO		EXAM CAT	F-B		INSTALL SPEC	NMP2-P301J
PIPE	X	EXAM METHOD	VT-3		RELIEF REQ	N
SNUBBER		EXAM PROCEDURE	LTR		REMARKS	
INT ATT		ISO DWG	007-016			
VESSEL		WELDED ATTACH	N			
HEX		LOCAT BUILD/ELEV	SEC CONT	231		

SUPPORT NO	2SFCPSST055A3	VALVE			ACCESS/INACCESS	A
SYSTEM CODE	SFC	PUMP			HIGH RAD ZONE	
BZ SUPPORT DWG	77BM	EXAM CODE	1980 W80		REMOVE FOR EXAM	N
CODE CLASS	3	EXAM ITEM	F-1,2,3		DESIGN SPEC	NMP2-P301N
TYPE OF SUPPORT/COMP MKNO		EXAM CAT	F-B		INSTALL SPEC	NMP2-P301J
PIPE	X	EXAM METHOD	VT-3		RELIEF REQ	N
SNUBBER		EXAM PROCEDURE	LTR		REMARKS	
INT ATT		ISO DWG	007-015			
VESSEL		WELDED ATTACH	N			
HEX		LOCAT BUILD/ELEV	SEC CONT	249		

SUPPORT NO	2SFCPSST056A3	VALVE			ACCESS/INACCESS	A	
SYSTEM CODE	SFC	PUMP			HIGH RAD ZONE		
BZ SUPPORT DWG	77BN	EXAM CODE	1980 W80		REMOVE FOR EXAM	N	
CODE CLASS	3	EXAM ITEM	F-1,2,3		DESIGN SPEC	NMP2-P301N	
TYPE OF SUPPORT/COMP MKNO		EXAM CAT	F-B		INSTALL SPEC	NMP2-P301J	
PIPE	X	EXAM METHOD	VT-3		RELIEF REQ	N	
SNUBBER		EXAM PROCEDURE	LTR		REMARKS		
INT ATT		ISO DWG	007-015				
VESSEL		WELDED ATTACH	N				
HEX		LOCAT BUILD/ELEV	SEC CONT	249			
SUPPORT NO	2SFCPSST213A3	VALVE			ACCESS/INACCESS		
SYSTEM CODE	SFC	PUMP			HIGH RAD ZONE		
BZ SUPPORT DWG	77BT	EXAM CODE	1980 W80		REMOVE FOR EXAM		
CODE CLASS	3	EXAM ITEM	F-1,2,3		DESIGN SPEC	NMP2-P301N	
TYPE OF SUPPORT/COMP MKNO		EXAM CAT	F-B		INSTALL SPEC	NMP2-P301J	
PIPE	X	EXAM METHOD	VT-3		RELIEF REQ	N	
SNUBBER		EXAM PROCEDURE	LTR		REMARKS		
INT ATT		ISO DWG	007-027				
VESSEL		WELDED ATTACH	N				
HEX		LOCAT BUILD/ELEV	SEC CONT	231			
SUPPORT NO	2SFCPSST220A3	VALVE			ACCESS/INACCESS	A	
SYSTEM CODE	SFC	PUMP			HIGH RAD ZONE		
BZ SUPPORT DWG	77BZ	EXAM CODE	1980 W80		REMOVE FOR EXAM	N	
CODE CLASS	3	EXAM ITEM	F-1,2,3		DESIGN SPEC	NMP2-P301N	
TYPE OF SUPPORT/COMP MKNO		EXAM CAT	F-B		INSTALL SPEC	NMP2-P301J	
PIPE	X	EXAM METHOD	VT-3		RELIEF REQ	N	
SNUBBER		EXAM PROCEDURE	LTR		REMARKS		
INT ATT		ISO DWG	007-016				
VESSEL		WELDED ATTACH	N				
HEX		LOCAT BUILD/ELEV	SEC CONT	231			
SUPPORT NO	2SFCPSST223A3	VALVE			ACCESS/INACCESS		
SYSTEM CODE	SFC	PUMP			HIGH RAD ZONE		
BZ SUPPORT DWG	77CC	EXAM CODE	1980 W80		REMOVE FOR EXAM		
CODE CLASS	3	EXAM ITEM	F-1,2,3		DESIGN SPEC	NMP2-P301N	
TYPE OF SUPPORT/COMP MKNO		EXAM CAT	F-B		INSTALL SPEC	NMP2-P301J	
PIPE	X	EXAM METHOD	VT-3		RELIEF REQ	N	
SNUBBER		EXAM PROCEDURE	LTR		REMARKS		
INT ATT		ISO DWG	007-028				
VESSEL		WELDED ATTACH	N				
HEX		LOCAT BUILD/ELEV	SEC CONT	231			
SUPPORT NO	2SFCPSST224A3	VALVE			ACCESS/INACCESS		
SYSTEM CODE	SFC	PUMP			HIGH RAD ZONE		
BZ SUPPORT DWG	77CD	EXAM CODE	1980 W80		REMOVE FOR EXAM		
CODE CLASS	3	EXAM ITEM	F-1,2,3		DESIGN SPEC	NMP2-P301N	
TYPE OF SUPPORT/COMP MKNO		EXAM CAT	F-B		INSTALL SPEC	NMP2-P301J	
PIPE	X	EXAM METHOD	VT-3		RELIEF REQ	N	
SNUBBER		EXAM PROCEDURE	LTR		REMARKS		
INT ATT		ISO DWG	007-028				
VESSEL		WELDED ATTACH	N				
HEX		LOCAT BUILD/ELEV	SEC CONT	231			

SUPPORT NO	2SFCPSST225A3	VALVE			ACCESS/INACCESS		
SYSTEM CODE	SFC	PUMP			HIGH RAD ZONE		
BZ SUPPORT DWG	77CE	EXAM CODE	1980 W80		REMOVE FOR EXAM		
CODE CLASS	3	EXAM ITEM	F-1,2,3		DESIGN SPEC	NMP2-P301N	
TYPE OF SUPPORT/COMP MKNO		EXAM CAT	F-B		INSTALL SPEC	NMP2-P301J	
PIPE	X	EXAM METHOD	VT-3		RELIEF REQ	N	
SNUBBER		EXAM PROCEDURE	LTR		REMARKS		
INT ATT		ISO DWG	007-028				
VESSEL		WELDED ATTACH	N				
HEX		LOCAT BUILD/ELEV	SEC CONT	231			

SUPPORT NO	2SFCPSST226A3	VALVE			ACCESS/INACCESS		
SYSTEM CODE	SFC	PUMP			HIGH RAD ZONE		
BZ SUPPORT DWG	77CF	EXAM CODE	1980 W80		REMOVE FOR EXAM		
CODE CLASS	3	EXAM ITEM	F-1,2,3		DESIGN SPEC	NMP2-P301N	
TYPE OF SUPPORT/COMP MKNO		EXAM CAT	F-B		INSTALL SPEC	NMP2-P301J	
PIPE	X	EXAM METHOD	VT-3		RELIEF REQ	N	
SNUBBER		EXAM PROCEDURE	LTR		REMARKS		
INT ATT		ISO DWG	007-028				
VESSEL		WELDED ATTACH	N				
HEX		LOCAT BUILD/ELEV	SEC CONT	231			

SUPPORT NO	2SFCPSST230A3	VALVE			ACCESS/INACCESS	A	
SYSTEM CODE	SFC	PUMP			HIGH RAD ZONE		
BZ SUPPORT DWG	77CK	EXAM CODE	1980 W80		REMOVE FOR EXAM	N	
CODE CLASS	3	EXAM ITEM	F-1,2,3		DESIGN SPEC	NMP2-P301N	
TYPE OF SUPPORT/COMP MKNO		EXAM CAT	F-B		INSTALL SPEC	NMP2-P301J	
PIPE	X	EXAM METHOD	VT-3		RELIEF REQ	N	
SNUBBER		EXAM PROCEDURE	LTR		REMARKS		
INT ATT		ISO DWG	007-019				
VESSEL		WELDED ATTACH	N				
HEX		LOCAT BUILD/ELEV	SEC CONT	235			

SUPPORT NO	2SFCPSST239A3	VALVE			ACCESS/INACCESS	A	
SYSTEM CODE	SFC	PUMP			HIGH RAD ZONE		
BZ SUPPORT DWG	77CU	EXAM CODE	1980 W80		REMOVE FOR EXAM	N	
CODE CLASS	3	EXAM ITEM	F-1,2,3		DESIGN SPEC	NMP2-P301N	
TYPE OF SUPPORT/COMP MKNO		EXAM CAT	F-B		INSTALL SPEC	NMP2-P301J	
PIPE	X	EXAM METHOD	VT-3		RELIEF REQ	N	
SNUBBER		EXAM PROCEDURE	LTR		REMARKS		
INT ATT		ISO DWG	007-022				
VESSEL		WELDED ATTACH	N				
HEX		LOCAT BUILD/ELEV	SEC CONT	228			

SUPPORT NO	2SFCPSST254A3	VALVE			ACCESS/INACCESS	A	
SYSTEM CODE	SFC	PUMP			HIGH RAD ZONE		
BZ SUPPORT DWG	77DG	EXAM CODE	1980 W80		REMOVE FOR EXAM	N	
CODE CLASS	3	EXAM ITEM	F-1,2,3		DESIGN SPEC	NMP2-P301N	
TYPE OF SUPPORT/COMP MKNO		EXAM CAT	F-B		INSTALL SPEC	NMP2-P301J	
PIPE	X	EXAM METHOD	VT-3		RELIEF REQ	N	
SNUBBER		EXAM PROCEDURE	LTR		REMARKS		
INT ATT		ISO DWG	007-022				
VESSEL		WELDED ATTACH	N				
HEX		LOCAT BUILD/ELEV	SEC CONT	230			

SUPPORT NO	2SFCPSST261A3	VALVE			ACCESS/INACCESS	A
SYSTEM CODE	SFC	PUMP			HIGH RAD ZONE	
BZ SUPPORT DWG	77DP	EXAM CODE	1980 W80		REMOVE FOR EXAM	N
CODE CLASS	3	EXAM ITEM	F-1,2,3		DESIGN SPEC	NMP2-P301N
TYPE OF SUPPORT/COMP MKNO		EXAM CAT	F-B		INSTALL SPEC	NMP2-P301J
PIPE	X	EXAM METHOD	VT-3		RELIEF REQ	N
SNUBBER		EXAM PROCEDURE	LTR		REMARKS	
INT ATT		ISO DWG	007-049			
VESSEL		WELDED ATTACH	N			
HEX		LOCAT BUILD/ELEV	SEC CONT	230		

SUPPORT NO	2SFCPSST263A3	VALVE			ACCESS/INACCESS	A
SYSTEM CODE	SFC	PUMP			HIGH RAD ZONE	
BZ SUPPORT DWG	77DR	EXAM CODE	1980 W80		REMOVE FOR EXAM	N
CODE CLASS	3	EXAM ITEM	F-1,2,3		DESIGN SPEC	NMP2-P301N
TYPE OF SUPPORT/COMP MKNO		EXAM CAT	F-B		INSTALL SPEC	NMP2-P301J
PIPE	X	EXAM METHOD	VT-3		RELIEF REQ	N
SNUBBER		EXAM PROCEDURE	LTR		REMARKS	
INT ATT		ISO DWG	007-049			
VESSEL		WELDED ATTACH	N			
HEX		LOCAT BUILD/ELEV	SEC CONT	253		

SUPPORT NO	2SFCPSST264A3	VALVE			ACCESS/INACCESS	A
SYSTEM CODE	SFC	PUMP			HIGH RAD ZONE	
BZ SUPPORT DWG	77DR	EXAM CODE	1980 W80		REMOVE FOR EXAM	N
CODE CLASS	3	EXAM ITEM	F-1,2,3		DESIGN SPEC	NMP2-P301N
TYPE OF SUPPORT/COMP MKNO		EXAM CAT	F-B		INSTALL SPEC	NMP2-P301J
PIPE	X	EXAM METHOD	VT-3		RELIEF REQ	N
SNUBBER		EXAM PROCEDURE	LTR		REMARKS	
INT ATT		ISO DWG	007-049			
VESSEL		WELDED ATTACH	N			
HEX		LOCAT BUILD/ELEV	SEC CONT	253		

SUPPORT NO	2SFCPSST325A3	VALVE			ACCESS/INACCESS	A
SYSTEM CODE	SFC	PUMP			HIGH RAD ZONE	
BZ SUPPORT DWG	77GH	EXAM CODE	1980 W80		REMOVE FOR EXAM	N
CODE CLASS	3	EXAM ITEM	F-1,2,3		DESIGN SPEC	NMP2-P301N
TYPE OF SUPPORT/COMP MKNO		EXAM CAT	F-B		INSTALL SPEC	NMP2-P301J
PIPE	X	EXAM METHOD	VT-3		RELIEF REQ	N
SNUBBER		EXAM PROCEDURE	LTR		REMARKS	
INT ATT		ISO DWG	007-031			
VESSEL		WELDED ATTACH	N			
HEX		LOCAT BUILD/ELEV	SEC CONT	294		

SUPPORT NO	2SFCPSST327A3	VALVE			ACCESS/INACCESS	A
SYSTEM CODE	SFC	PUMP			HIGH RAD ZONE	
BZ SUPPORT DWG	77GK	EXAM CODE	1980 W80		REMOVE FOR EXAM	N
CODE CLASS	3	EXAM ITEM	F-1,2,3		DESIGN SPEC	NMP2-P301N
TYPE OF SUPPORT/COMP MKNO		EXAM CAT	F-B		INSTALL SPEC	NMP2-P301J
PIPE	X	EXAM METHOD	VT-3		RELIEF REQ	N
SNUBBER		EXAM PROCEDURE	LTR		REMARKS	
INT ATT		ISO DWG	007-031			
VESSEL		WELDED ATTACH	N			
HEX		LOCAT BUILD/ELEV	SEC CONT	294		

SUPPORT NO	2SFCPSST328A3	VALVE		ACCESS/INACCESS	A
SYSTEM CODE	SFC	PUMP		HIGH RAD ZONE	
BZ SUPPORT DWG	77GL	EXAM CODE	1980 W80	REMOVE FOR EXAM	N
CODE CLASS	3	EXAM ITEM	F-1,2,3	DESIGN SPEC	NMP2-P301N
TYPE OF SUPPORT/COMP MKNO		EXAM CAT	F-B	INSTALL SPEC	NMP2-P301J
PIPE	X	EXAM METHOD	VT-3	RELIEF REQ	N
SNUBBER		EXAM PROCEDURE	LTR	REMARKS	
INT ATT		ISO DWG	007-030		
VESSEL		WELDED ATTACH	N		
HEX		LOCAT BUILD/ELEV	SEC CONT 299		

SUPPORT NO	2SFCPSST329A3	VALVE		ACCESS/INACCESS	I
SYSTEM CODE	SFC	PUMP		HIGH RAD ZONE	
BZ SUPPORT DWG	77GM	EXAM CODE	1980 W80	REMOVE FOR EXAM	N
CODE CLASS	3	EXAM ITEM	F-1,2,3	DESIGN SPEC	NMP2-P301N
TYPE OF SUPPORT/COMP MKNO		EXAM CAT	F-B	INSTALL SPEC	NMP2-P301J
PIPE	X	EXAM METHOD	VT-3	RELIEF REQ	N
SNUBBER		EXAM PROCEDURE	LTR	REMARKS	
INT ATT		ISO DWG	007-030		
VESSEL		WELDED ATTACH	N		
HEX		LOCAT BUILD/ELEV	PRI CONT 299		

SUPPORT NO	2SFCPSST330A3	VALVE		ACCESS/INACCESS	A
SYSTEM CODE	SFC	PUMP		HIGH RAD ZONE	
BZ SUPPORT DWG	77GN	EXAM CODE	1980 W80	REMOVE FOR EXAM	N
CODE CLASS	3	EXAM ITEM	F-1,2,3	DESIGN SPEC	NMP2-P301N
TYPE OF SUPPORT/COMP MKNO		EXAM CAT	F-B	INSTALL SPEC	NMP2-P301J
PIPE	X	EXAM METHOD	VT-3	RELIEF REQ	N
SNUBBER		EXAM PROCEDURE	LTR	REMARKS	
INT ATT		ISO DWG	007-030		
VESSEL		WELDED ATTACH	N		
HEX		LOCAT BUILD/ELEV	SEC CONT 315		

SUPPORT NO	2SFCPSST332A3	VALVE		ACCESS/INACCESS	A
SYSTEM CODE	SFC	PUMP		HIGH RAD ZONE	
BZ SUPPORT DWG	77GQ	EXAM CODE	1980 W80	REMOVE FOR EXAM	N
CODE CLASS	3	EXAM ITEM	F-1,2,3	DESIGN SPEC	NMP2-P301N
TYPE OF SUPPORT/COMP MKNO		EXAM CAT	F-B	INSTALL SPEC	NMP2-P301J
PIPE	X	EXAM METHOD	VT-3	RELIEF REQ	N
SNUBBER		EXAM PROCEDURE	LTR	REMARKS	
INT ATT		ISO DWG	007-030		
VESSEL		WELDED ATTACH	N		
HEX		LOCAT BUILD/ELEV	SEC CONT 318		

SUPPORT NO	2SFCPSST335A3	VALVE		ACCESS/INACCESS	A
SYSTEM CODE	SFC	PUMP		HIGH RAD ZONE	
BZ SUPPORT DWG	77GT	EXAM CODE	1980 W80	REMOVE FOR EXAM	N
CODE CLASS	3	EXAM ITEM	F-1,2,3	DESIGN SPEC	NMP2-P301N
TYPE OF SUPPORT/COMP MKNO		EXAM CAT	F-B	INSTALL SPEC	NMP2-P301J
PIPE	X	EXAM METHOD	VT-3	RELIEF REQ	N
SNUBBER		EXAM PROCEDURE	LTR	REMARKS	
INT ATT		ISO DWG	007-030		
VESSEL		WELDED ATTACH	N		
HEX		LOCAT BUILD/ELEV	SEC CONT 318		

SUPPORT NO	2SFCPSST338A3	VALVE			ACCESS/INACCESS	A
SYSTEM CODE	SFC	PUMP			HIGH RAD ZONE	
BZ SUPPORT DWG	77GW	EXAM CODE	1980 W80		REMOVE FOR EXAM	N
CODE CLASS	3	EXAM ITEM	F-1,2,3		DESIGN SPEC	NMP2-P301N
TYPE OF SUPPORT/COMP MKNO		EXAM CAT	F-B		INSTALL SPEC	NMP2-P301J
PIPE	X	EXAM METHOD	VT-3		RELIEF REQ	N
SNUBBER		EXAM PROCEDURE	LTR		REMARKS	
INT ATT		ISO DWG	007-030			
VESSEL		WELDED ATTACH	N			
HEX		LOCAT BUILD/ELEV	SEC CONT	318		

SUPPORT NO	2SFCPSST343A3	VALVE			ACCESS/INACCESS	A
SYSTEM CODE	SFC	PUMP			HIGH RAD ZONE	
BZ SUPPORT DWG	77HB	EXAM CODE	1980 W80		REMOVE FOR EXAM	N
CODE CLASS	3	EXAM ITEM	F-1,2,3		DESIGN SPEC	NMP2-P301N
TYPE OF SUPPORT/COMP MKNO		EXAM CAT	F-B		INSTALL SPEC	NMP2-P301J
PIPE	X	EXAM METHOD	VT-3		RELIEF REQ	N
SNUBBER		EXAM PROCEDURE	LTR		REMARKS	
INT ATT		ISO DWG	007-030			
VESSEL		WELDED ATTACH	N			
HEX		LOCAT BUILD/ELEV	SEC CONT	318		

SUPPORT NO	2SFCPSST347A3	VALVE			ACCESS/INACCESS	
SYSTEM CODE	SFC	PUMP			HIGH RAD ZONE	
BZ SUPPORT DWG	77HF	EXAM CODE	1980 W80		REMOVE FOR EXAM	
CODE CLASS	3	EXAM ITEM	F-1,2,3		DESIGN SPEC	NMP2-P301N
TYPE OF SUPPORT/COMP MKNO		EXAM CAT	F-B		INSTALL SPEC	NMP2-P301J
PIPE	X	EXAM METHOD	VT-3		RELIEF REQ	N
SNUBBER		EXAM PROCEDURE	LTR		REMARKS	
INT ATT		ISO DWG	007-029			
VESSEL		WELDED ATTACH	N			
HEX		LOCAT BUILD/ELEV	SEC CONT	308		

SUPPORT NO	2SFCPSST352A3	VALVE			ACCESS/INACCESS	A
SYSTEM CODE	SFC	PUMP			HIGH RAD ZONE	
BZ SUPPORT DWG	77HK	EXAM CODE	1980 W80		REMOVE FOR EXAM	N
CODE CLASS	3	EXAM ITEM	F-1,2,3		DESIGN SPEC	NMP2-P301N
TYPE OF SUPPORT/COMP MKNO		EXAM CAT	F-B		INSTALL SPEC	NMP2-P301J
PIPE	X	EXAM METHOD	VT-3		RELIEF REQ	N
SNUBBER		EXAM PROCEDURE	LTR		REMARKS	
INT ATT		ISO DWG	007-030			
VESSEL		WELDED ATTACH	N			
HEX		LOCAT BUILD/ELEV	SEC CONT	299		

SUPPORT NO	2SFCPSST382A3	VALVE			ACCESS/INACCESS	A
SYSTEM CODE	SFC	PUMP			HIGH RAD ZONE	
BZ SUPPORT DWG	77JG	EXAM CODE	1980 W80		REMOVE FOR EXAM	N
CODE CLASS	3	EXAM ITEM	F-1,2,3		DESIGN SPEC	NMP2-P301N
TYPE OF SUPPORT/COMP MKNO		EXAM CAT	F-B		INSTALL SPEC	NMP2-P301J
PIPE	X	EXAM METHOD	VT-3		RELIEF REQ	N
SNUBBER		EXAM PROCEDURE	LTR		REMARKS	
INT ATT		ISO DWG	007-010			
VESSEL		WELDED ATTACH	N			
HEX		LOCAT BUILD/ELEV	SEC CONT	345		

SUPPORT NO	2SFCPSST385A3	VALVE		ACCESS/INACCESS	A
SYSTEM CODE	SFC	PUMP		HIGH RAD ZONE	
BZ SUPPORT DWG	77JK	EXAM CODE	1980 W80	REMOVE FOR EXAM	N
CODE CLASS	3	EXAM ITEM	F-1,2,3	DESIGN SPEC	NMP2-P301N
TYPE OF SUPPORT/COMP MKNO		EXAM CAT	F-B	INSTALL SPEC	NMP2-P301J
PIPE	X	EXAM METHOD	VT-3	RELIEF REQ	N
SNUBBER		EXAM PROCEDURE	LTR	REMARKS	
INT ATT		ISO DWG	007-010		
VESSEL		WELDED ATTACH	N		
HEX		LOCAT BUILD/ELEV	SEC CONT 348		

SUPPORT NO	2SFCPSST401A3	VALVE		ACCESS/INACCESS	A
SYSTEM CODE	SFC	PUMP		HIGH RAD ZONE	
BZ SUPPORT DWG	77KA	EXAM CODE	1980 W80	REMOVE FOR EXAM	N
CODE CLASS	3	EXAM ITEM	F-1,2,3	DESIGN SPEC	NMP2-P301N
TYPE OF SUPPORT/COMP MKNO		EXAM CAT	F-B	INSTALL SPEC	NMP2-P301J
PIPE	X	EXAM METHOD	VT-3	RELIEF REQ	N
SNUBBER		EXAM PROCEDURE	LTR	REMARKS	
INT ATT		ISO DWG	007-040		
VESSEL		WELDED ATTACH	N		
HEX		LOCAT BUILD/ELEV	SEC CONT 296		

SUPPORT NO	2SFCPSST428A3	VALVE		ACCESS/INACCESS	A
SYSTEM CODE	SFC	PUMP		HIGH RAD ZONE	
BZ SUPPORT DWG	77KZ	EXAM CODE	1980 W80	REMOVE FOR EXAM	N
CODE CLASS	3	EXAM ITEM	F-1,2,3	DESIGN SPEC	NMP2-P301N
TYPE OF SUPPORT/COMP MKNO		EXAM CAT	F-B	INSTALL SPEC	NMP2-P301J
PIPE	X	EXAM METHOD	VT-3	RELIEF REQ	N
SNUBBER		EXAM PROCEDURE	LTR	REMARKS	
INT ATT		ISO DWG	007-031		
VESSEL		WELDED ATTACH	N		
HEX		LOCAT BUILD/ELEV	SEC CONT 298		

SUPPORT NO	2SFCPSST676A3	VALVE		ACCESS/INACCESS	A
SYSTEM CODE	SFC	PUMP		HIGH RAD ZONE	
BZ SUPPORT DWG	77UA	EXAM CODE	1980 W80	REMOVE FOR EXAM	N
CODE CLASS	3	EXAM ITEM	F-1,2,3	DESIGN SPEC	NMP2-P301N
TYPE OF SUPPORT/COMP MKNO		EXAM CAT	F-B	INSTALL SPEC	NMP2-P301J
PIPE	X	EXAM METHOD	VT-3	RELIEF REQ	N
SNUBBER		EXAM PROCEDURE	LTR	REMARKS	
INT ATT		ISO DWG	007-031		
VESSEL		WELDED ATTACH	N		
HEX		LOCAT BUILD/ELEV	SEC CONT 295		

SUPPORT NO	2SFCPSST719A3	VALVE		ACCESS/INACCESS	A
SYSTEM CODE	SFC	PUMP		HIGH RAD ZONE	
BZ SUPPORT DWG	77VQ	EXAM CODE	1980 W80	REMOVE FOR EXAM	N
CODE CLASS	3	EXAM ITEM	F-1,2,3	DESIGN SPEC	NMP2-P301N
TYPE OF SUPPORT/COMP MKNO		EXAM CAT	F-B	INSTALL SPEC	NMP2-P301J
PIPE	X	EXAM METHOD	VT-3	RELIEF REQ	N
SNUBBER		EXAM PROCEDURE	LTR	REMARKS	
INT ATT		ISO DWG	007-019		
VESSEL		WELDED ATTACH	N		
HEX		LOCAT BUILD/ELEV	SEC CONT 233		

SUPPORT NO	2SLSPSR060A1	VALVE		ACCESS/INACCESS	I
SYSTEM CODE	SLS	PUMP		HIGH RAD ZONE	
BZ SUPPORT DWG	75BB	EXAM CODE	1980 W80	REMOVE FOR EXAM	N
CODE CLASS	1	EXAM ITEM	F-1,2,3	DESIGN SPEC	NMP2-P301N
TYPE OF SUPPORT/COMP MKNO		EXAM CAT	F-B	INSTALL SPEC	NMP2-P301F
PIPE X		EXAM METHOD	VT-3	RELIEF REQ	N
SNUBBER		EXAM PROCEDURE	LTR	REMARKS	
INT ATT		ISO DWG	88-B		
VESSEL		WELDED ATTACH	N		
HEX		LOCAT BUILD/ELEV	PRI CONT 296		

SUPPORT NO	2SLSPSR062A1	VALVE		ACCESS/INACCESS	I
SYSTEM CODE	SLS	PUMP		HIGH RAD ZONE	
BZ SUPPORT DWG	75BC	EXAM CODE	1980 W80	REMOVE FOR EXAM	N
CODE CLASS	1	EXAM ITEM	F-1,2,3	DESIGN SPEC	NMP2-P301N
TYPE OF SUPPORT/COMP MKNO		EXAM CAT	F-B	INSTALL SPEC	NMP2-P301F
PIPE X		EXAM METHOD	VT-3	RELIEF REQ	N
SNUBBER		EXAM PROCEDURE	LTR	REMARKS	
INT ATT		ISO DWG	88-B		
VESSEL		WELDED ATTACH	N		
HEX		LOCAT BUILD/ELEV	PRI CONT 296		

SUPPORT NO	2SLSPSR064A1	VALVE		ACCESS/INACCESS	I
SYSTEM CODE	SLS	PUMP		HIGH RAD ZONE	
BZ SUPPORT DWG	75BD	EXAM CODE	1980 W80	REMOVE FOR EXAM	N
CODE CLASS	1	EXAM ITEM	F-1,2,3	DESIGN SPEC	NMP2-P301N
TYPE OF SUPPORT/COMP MKNO		EXAM CAT	F-B	INSTALL SPEC	NMP2-P301F
PIPE X		EXAM METHOD	VT-3	RELIEF REQ	N
SNUBBER		EXAM PROCEDURE	LTR	REMARKS	
INT ATT		ISO DWG	88-B		
VESSEL		WELDED ATTACH	N		
HEX		LOCAT BUILD/ELEV	PRI CONT 296		

SUPPORT NO	2SLSPSR066A1	VALVE		ACCESS/INACCESS	I
SYSTEM CODE	SLS	PUMP		HIGH RAD ZONE	
BZ SUPPORT DWG	75BE	EXAM CODE	1980 W80	REMOVE FOR EXAM	N
CODE CLASS	1	EXAM ITEM	F-1,2,3	DESIGN SPEC	NMP2-P301N
TYPE OF SUPPORT/COMP MKNO		EXAM CAT	F-B	INSTALL SPEC	NMP2-P301F
PIPE X		EXAM METHOD	VT-3	RELIEF REQ	N
SNUBBER		EXAM PROCEDURE	LTR	REMARKS	
INT ATT		ISO DWG	88-A		
VESSEL		WELDED ATTACH	N		
HEX		LOCAT BUILD/ELEV	PRI CONT 296		

SUPPORT NO	2SLSPSR068A1	VALVE		ACCESS/INACCESS	I
SYSTEM CODE	SLS	PUMP		HIGH RAD ZONE	
BZ SUPPORT DWG		EXAM CODE	1980 W80	REMOVE FOR EXAM	N
CODE CLASS	1	EXAM ITEM	F-1,2,3	DESIGN SPEC	NMP2-P301N
TYPE OF SUPPORT/COMP MKNO		EXAM CAT	F-B	INSTALL SPEC	NMP2-P301F
PIPE X		EXAM METHOD	VT-3	RELIEF REQ	N
SNUBBER		EXAM PROCEDURE	LTR	REMARKS	
INT ATT		ISO DWG	88-A		
VESSEL		WELDED ATTACH	N		
HEX		LOCAT BUILD/ELEV	PRI CONT 296		

SUPPORT NO	2SLSPSR070A1	VALVE			ACCESS/INACCESS	I
SYSTEM CODE	SLS	PUMP			HIGH RAD ZONE	
BZ SUPPORT DWG	75BG	EXAM CODE	1980 W80		REMOVE FOR EXAM	N
CODE CLASS	1	EXAM ITEM	F-1,2,3		DESIGN SPEC	NMP2-P301N
TYPE OF SUPPORT/COMP	MKNO	EXAM CAT	F-B		INSTALL SPEC	NMP2-P301F
PIPE	X	EXAM METHOD	VT-3		RELIEF REQ	N
SNUBBER		EXAM PROCEDURE	LTR		REMARKS	
INT ATT		ISO DWG	88-A			
VESSEL		WELDED ATTACH	N			
HEX		LOCAT BUILD/ELEV	PRI CONT	297		

SUPPORT NO	2SLSPSR072A1	VALVE			ACCESS/INACCESS	I
SYSTEM CODE	SLS	PUMP			HIGH RAD ZONE	
BZ SUPPORT DWG	75BH	EXAM CODE	1980 W80		REMOVE FOR EXAM	N
CODE CLASS	1	EXAM ITEM	F-1,2,3		DESIGN SPEC	NMP2-P301N
TYPE OF SUPPORT/COMP	MKNO	EXAM CAT	F-B		INSTALL SPEC	NMP2-P301F
PIPE	X	EXAM METHOD	VT-3		RELIEF REQ	N
SNUBBER		EXAM PROCEDURE	LTR		REMARKS	
INT ATT		ISO DWG	88-A			
VESSEL		WELDED ATTACH	N			
HEX		LOCAT BUILD/ELEV	PRI CONT	300		

SUPPORT NO	2SLSPSSH074A1	VALVE			ACCESS/INACCESS	I
SYSTEM CODE	SLS	PUMP			HIGH RAD ZONE	
BZ SUPPORT DWG	75BJ	EXAM CODE	1980 W80		REMOVE FOR EXAM	N
CODE CLASS	1	EXAM ITEM	F-1,2,3,4		DESIGN SPEC	NMP2-P301N
TYPE OF SUPPORT/COMP	MKNO	EXAM CAT	F-B,C		INSTALL SPEC	NMP2-P301F
PIPE	X	EXAM METHOD	VT-3,4		RELIEF REQ	N
SNUBBER		EXAM PROCEDURE	LTR		REMARKS	
INT ATT		ISO DWG	88-A			
VESSEL		WELDED ATTACH	N			
HEX		LOCAT BUILD/ELEV	PRI CONT	300		

SUPPORT NO	2SLSPSSH100A1	VALVE			ACCESS/INACCESS	I
SYSTEM CODE	SLS	PUMP			HIGH RAD ZONE	
BZ SUPPORT DWG	75CB	EXAM CODE	1980 W80		REMOVE FOR EXAM	N
CODE CLASS	1	EXAM ITEM	F-1,2,3,4		DESIGN SPEC	NMP2-P301N
TYPE OF SUPPORT/COMP	MKNO	EXAM CAT	F-B,C		INSTALL SPEC	NMP2-P301F
PIPE	X	EXAM METHOD	VT-3,4		RELIEF REQ	N
SNUBBER		EXAM PROCEDURE	LTR		REMARKS	
INT ATT		ISO DWG	88-A			
VESSEL		WELDED ATTACH	N			
HEX		LOCAT BUILD/ELEV	PRI CONT	306		

SUPPORT NO	2SLSPSSH113A1	VALVE			ACCESS/INACCESS	I
SYSTEM CODE	SLS	PUMP			HIGH RAD ZONE	
BZ SUPPORT DWG	75CH	EXAM CODE	1980 W80		REMOVE FOR EXAM	N
CODE CLASS	1	EXAM ITEM	F-1,2,3,4		DESIGN SPEC	NMP2-P301N
TYPE OF SUPPORT/COMP	MKNO	EXAM CAT	F-B,C		INSTALL SPEC	NMP2-P301F
PIPE	X	EXAM METHOD	VT-3,4		RELIEF REQ	N
SNUBBER		EXAM PROCEDURE	LTR		REMARKS	
INT ATT		ISO DWG	88-A			
VESSEL		WELDED ATTACH	N			
HEX		LOCAT BUILD/ELEV	PRI CONT	307		

SUPPORT NO	2SLSPSSP054A1	VALVE			ACCESS/INACCESS	I
SYSTEM CODE	SLS	PUMP			HIGH RAD ZONE	Y
BZ SUPPORT DWG	75AY	EXAM CODE	1980 W80		REMOVE FOR EXAM	Y
CODE CLASS	1	EXAM ITEM	F-1,2,3,4		DESIGN SPEC	NMP2-P301N
TYPE OF SUPPORT/COMP MKNO		EXAM CAT	F-B,C		INSTALL SPEC	NMP2-P301F
PIPE	X	EXAM METHOD	VT-3,4		RELIEF REQ	N
SNUBBER	X	EXAM PROCEDURE	LTR		REMARKS	DR=2
INT ATT		ISO DWG	88-B			
VESSEL		WELDED ATTACH	N			
HEX		LOCAT BUILD/ELEV	PRI CONT	295		
SUPPORT NO	2SLSPSSP075A1	VALVE			ACCESS/INACCESS	I
SYSTEM CODE	SLS	PUMP			HIGH RAD ZONE	Y
BZ SUPPORT DWG	75BJ	EXAM CODE	1980 W80		REMOVE FOR EXAM	Y
CODE CLASS	1	EXAM ITEM	F-1,2,3,4		DESIGN SPEC	NMP2-P301N
TYPE OF SUPPORT/COMP MKNO		EXAM CAT	F-B,C		INSTALL SPEC	NMP2-P301F
PIPE	X	EXAM METHOD	VT-3,4		RELIEF REQ	N
SNUBBER	X	EXAM PROCEDURE	LTR		REMARKS	DR=2
INT ATT		ISO DWG	88-A			
VESSEL		WELDED ATTACH	N			
HEX		LOCAT BUILD/ELEV	PRI CONT	300		
SUPPORT NO	2SLSPSSP092A1	VALVE			ACCESS/INACCESS	I
SYSTEM CODE	SLS	PUMP			HIGH RAD ZONE	Y
BZ SUPPORT DWG	75BU	EXAM CODE	1980 W80		REMOVE FOR EXAM	Y
CODE CLASS	1	EXAM ITEM	F-1,2,3,4		DESIGN SPEC	NMP2-P301N
TYPE OF SUPPORT/COMP MKNO		EXAM CAT	F-B,C		INSTALL SPEC	NMP2-P301F
PIPE	X	EXAM METHOD	VT-3,4		RELIEF REQ	N
SNUBBER	X	EXAM PROCEDURE	LTR		REMARKS	DR=2
INT ATT		ISO DWG	88-A			
VESSEL		WELDED ATTACH	N			
HEX		LOCAT BUILD/ELEV	PRI CONT	306		
SUPPORT NO	2SLSPSSP103A1	VALVE			ACCESS/INACCESS	I
SYSTEM CODE	SLS	PUMP			HIGH RAD ZONE	Y
BZ SUPPORT DWG	75CB	EXAM CODE	1980 W80		REMOVE FOR EXAM	Y
CODE CLASS	1	EXAM ITEM	F-1,2,3,4		DESIGN SPEC	NMP2-P301N
TYPE OF SUPPORT/COMP MKNO		EXAM CAT	F-B,C		INSTALL SPEC	NMP2-P301F
PIPE	X	EXAM METHOD	VT-3,4		RELIEF REQ	N
SNUBBER	X	EXAM PROCEDURE	LTR		REMARKS	DR=2
INT ATT		ISO DWG	88-A			
VESSEL		WELDED ATTACH	N			
HEX		LOCAT BUILD/ELEV	PRI CONT	306		
SUPPORT NO	2SLSPSSP106A1	VALVE			ACCESS/INACCESS	I
SYSTEM CODE	SLS	PUMP			HIGH RAD ZONE	Y
BZ SUPPORT DWG	75CC	EXAM CODE	1980 W80		REMOVE FOR EXAM	Y
CODE CLASS	1	EXAM ITEM	F-1,2,3,4		DESIGN SPEC	NMP2-P301N
TYPE OF SUPPORT/COMP MKNO		EXAM CAT	F-B,C		INSTALL SPEC	NMP2-P301F
PIPE	X	EXAM METHOD	VT-3,4		RELIEF REQ	N
SNUBBER	X	EXAM PROCEDURE	LTR		REMARKS	DR=2
INT ATT		ISO DWG	88-A			
VESSEL		WELDED ATTACH	N			
HEX		LOCAT BUILD/ELEV	PRI CONT	308		

SUPPORT NO	2SLSPSSP114A1	VALVE			ACCESS/INACCESS	I
SYSTEM CODE	SLS	PUMP			HIGH RAD ZONE	Y
BZ SUPPORT DWG	75CH	EXAM CODE	1980 W80		REMOVE FOR EXAM	Y
CODE CLASS	1	EXAM ITEM	F-1,2,3,4		DESIGN SPEC	NMP2-P301N
TYPE OF SUPPORT/COMP	MKNO	EXAM CAT	F-B,C		INSTALL SPEC	NMP2-P301F
PIPE	X	EXAM METHOD	VT-3,4		RELIEF REQ	N
SNUBBER	X	EXAM PROCEDURE	LTR		REMARKS	DR=2
INT ATT		ISO DWG	88-A			
VESSEL		WELDED ATTACH	N			
HEX		LOCAT BUILD/ELEV	PRI CONT	307		

SUPPORT NO	2SLSPSST076A1	VALVE			ACCESS/INACCESS	I
SYSTEM CODE	SLS	PUMP			HIGH RAD ZONE	
BZ SUPPORT DWG	75BK	EXAM CODE	1980 W80		REMOVE FOR EXAM	N
CODE CLASS	1	EXAM ITEM	F-1,2,3		DESIGN SPEC	NMP2-P301N
TYPE OF SUPPORT/COMP	MKNO	EXAM CAT	F-B		INSTALL SPEC	NMP2-P301F
PIPE	X	EXAM METHOD	VT-3		RELIEF REQ	N
SNUBBER		EXAM PROCEDURE	LTR		REMARKS	
INT ATT		ISO DWG	88-A			
VESSEL		WELDED ATTACH	N			
HEX		LOCAT BUILD/ELEV	PRI CONT	301		

SUPPORT NO	2SLSPSST077A1	VALVE			ACCESS/INACCESS	I
SYSTEM CODE	SLS	PUMP			HIGH RAD ZONE	
BZ SUPPORT DWG	75BK	EXAM CODE	1980 W80		REMOVE FOR EXAM	N
CODE CLASS	1	EXAM ITEM	F-1,2,3		DESIGN SPEC	NMP2-P301N
TYPE OF SUPPORT/COMP	MKNO	EXAM CAT	F-B		INSTALL SPEC	NMP2-P301F
PIPE	X	EXAM METHOD	VT-3		RELIEF REQ	N
SNUBBER		EXAM PROCEDURE	LTR		REMARKS	
INT ATT		ISO DWG	88-A			
VESSEL		WELDED ATTACH	N			
HEX		LOCAT BUILD/ELEV	PRI CONT	301		

SUPPORT NO	2SLSPSST078A1	VALVE			ACCESS/INACCESS	I
SYSTEM CODE	SLS	PUMP			HIGH RAD ZONE	
BZ SUPPORT DWG	75BL	EXAM CODE	1980 W80		REMOVE FOR EXAM	N
CODE CLASS	1	EXAM ITEM	F-1,2,3		DESIGN SPEC	NMP2-P301N
TYPE OF SUPPORT/COMP	MKNO	EXAM CAT	F-B		INSTALL SPEC	NMP2-P301F
PIPE	X	EXAM METHOD	VT-3		RELIEF REQ	N
SNUBBER		EXAM PROCEDURE	LTR		REMARKS	
INT ATT		ISO DWG	88-A			
VESSEL		WELDED ATTACH	N			
HEX		LOCAT BUILD/ELEV	PRI CONT	307		

SUPPORT NO	2SLSPSST099A1	VALVE			ACCESS/INACCESS	I
SYSTEM CODE	SLS	PUMP			HIGH RAD ZONE	
BZ SUPPORT DWG	75CA	EXAM CODE	1980 W80		REMOVE FOR EXAM	N
CODE CLASS	1	EXAM ITEM	F-1,2,3		DESIGN SPEC	NMP2-P301N
TYPE OF SUPPORT/COMP	MKNO	EXAM CAT	F-B		INSTALL SPEC	NMP2-P301F
PIPE	X	EXAM METHOD	VT-3		RELIEF REQ	N
SNUBBER		EXAM PROCEDURE	LTR		REMARKS	
INT ATT		ISO DWG	88-A			
VESSEL		WELDED ATTACH	N			
HEX		LOCAT BUILD/ELEV	PRI CONT	300		

SUPPORT NO	2SLSPSST116A1	VALVE			ACCESS/INACCESS	I	
SYSTEM CODE	SLS	PUMP			HIGH RAD ZONE		
BZ SUPPORT DWG	75CK	EXAM CODE	1980 W80		REMOVE FOR EXAM	N	
CODE CLASS	1	EXAM ITEM	F-1,2,3		DESIGN SPEC	NMP2-P301N	
TYPE OF SUPPORT/COMP MKNO		EXAM CAT	F-B		INSTALL SPEC	NMP2-P301F	
PIPE	X	EXAM METHOD	VT-3		RELIEF REQ	N	
SNUBBER		EXAM PROCEDURE	LTR		REMARKS		
INT ATT		ISO DWG	88-B				
VESSEL		WELDED ATTACH	N				
HEX		LOCAT BUILD/ELEV	PRI CONT	296			
SUPPORT NO	2SLS*P1A	VALVE			ACCESS/INACCESS	A	
SYSTEM CODE	SLS	PUMP	X 2SLS*P1A		HIGH RAD ZONE		
BZ SUPPORT DWG		EXAM CODE	1980 W80		REMOVE FOR EXAM	N	
CODE CLASS	2	EXAM ITEM	F-1		DESIGN SPEC	P800A	
TYPE OF SUPPORT/COMP MKNO		EXAM CAT	F-B		INSTALL SPEC	NMP2-P275D	
PIPE		EXAM METHOD	VT-3		RELIEF REQ	N	
SNUBBER		EXAM PROCEDURE	LTR		REMARKS	16.130-001-036	
INT ATT		ISO DWG	N/A				
VESSEL		WELDED ATTACH	N				
HEX		LOCAT BUILD/ELEV	SEC CONT	289			
SUPPORT NO	2SLS*P1B	VALVE			ACCESS/INACCESS	A	
SYSTEM CODE	SLS	PUMP	X 2SLS*P1B		HIGH RAD ZONE		
BZ SUPPORT DWG		EXAM CODE	1980 W80		REMOVE FOR EXAM	N	
CODE CLASS	2	EXAM ITEM	F-1		DESIGN SPEC	P800A	
TYPE OF SUPPORT/COMP MKNO		EXAM CAT	F-B		INSTALL SPEC	NMP2-P275D	
PIPE		EXAM METHOD	VT-3		RELIEF REQ	N	
SNUBBER		EXAM PROCEDURE	LTR		REMARKS	16.130-001-036	
INT ATT		ISO DWG	N/A				
VESSEL		WELDED ATTACH	N				
HEX		LOCAT BUILD/ELEV	SEC CONT	289			
SUPPORT NO	2SLSPSSP017A2	VALVE			ACCESS/INACCESS	A	
SYSTEM CODE	SLS	PUMP			HIGH RAD ZONE	N	
BZ SUPPORT DWG	75S	EXAM CODE	1980 W80		REMOVE FOR EXAM	Y	
CODE CLASS	2	EXAM ITEM	F-1,2,3,4		DESIGN SPEC	NMP2-P301N	
TYPE OF SUPPORT/COMP MKNO		EXAM CAT	F-B,C		INSTALL SPEC	NMP2-P301J	
PIPE	X	EXAM METHOD	VT-3,4		RELIEF REQ	N	
SNUBBER	X	EXAM PROCEDURE	LTR		REMARKS	DR=1	
INT ATT		ISO DWG	067-001				
VESSEL		WELDED ATTACH	N				
HEX		LOCAT BUILD/ELEV	SEC CONT	290			
SUPPORT NO	2SLSPSSP024A2	VALVE			ACCESS/INACCESS	A	
SYSTEM CODE	SLS	PUMP			HIGH RAD ZONE	N	
BZ SUPPORT DWG	75Z	EXAM CODE	1980 W80		REMOVE FOR EXAM	Y	
CODE CLASS	2	EXAM ITEM	F-1,2,3,4		DESIGN SPEC	NMP2-P301N	
TYPE OF SUPPORT/COMP MKNO		EXAM CAT	F-B,C		INSTALL SPEC	NMP2-P301J	
PIPE	X	EXAM METHOD	VT-3,4		RELIEF REQ	N	
SNUBBER	X	EXAM PROCEDURE	LTR		REMARKS	DR=1	
INT ATT		ISO DWG	067-001				
VESSEL		WELDED ATTACH	N				
HEX		LOCAT BUILD/ELEV	SEC CONT	290			

SUPPORT NO	2SLSPSSP025A2	VALVE			ACCESS/INACCESS	A	
SYSTEM CODE	SLS	PUMP			HIGH RAD ZONE	N	
BZ SUPPORT DWG	75AA	EXAM CODE	1980 W80		REMOVE FOR EXAM	Y	
CODE CLASS	2	EXAM ITEM	F-1,2,3,4		DESIGN SPEC	NMP2-P301N	
TYPE OF SUPPORT/COMP	MKNO	EXAM CAT	F-B,C		INSTALL SPEC	NMP2-P301J	
PIPE	X	EXAM METHOD	VT-3,4		RELIEF REQ	N	
SNUBBER	X	EXAM PROCEDURE	LTR		REMARKS	DR=1	
INT ATT		ISO DWG	067-001				
VESSEL		WELDED ATTACH	Y				
HEX		LOCAT BUILD/ELEV	SEC CONT	290			
SUPPORT NO	2SLSPSSP088A2	VALVE			ACCESS/INACCESS	I	
SYSTEM CODE	SLS	PUMP			HIGH RAD ZONE	Y	
BZ SUPPORT DWG	75BS	EXAM CODE	1980 W80		REMOVE FOR EXAM	Y	
CODE CLASS	2	EXAM ITEM	F-1,2,3,4		DESIGN SPEC	NMP2-P301N	
TYPE OF SUPPORT/COMP	MKNO	EXAM CAT	F-C		INSTALL SPEC	NMP2-P301F	
PIPE	X	EXAM METHOD	VT-3,4		RELIEF REQ	N	
SNUBBER	X	EXAM PROCEDURE	LTR		REMARKS	DR=2	
INT ATT		ISO DWG	DP-375T				
VESSEL		WELDED ATTACH	N				
HEX		LOCAT BUILD/ELEV	PRI CONT	309			
SUPPORT NO	2SLSPSSP089A2	VALVE			ACCESS/INACCESS	I	
SYSTEM CODE	SLS	PUMP			HIGH RAD ZONE	Y	
BZ SUPPORT DWG	75BS	EXAM CODE	1980 W80		REMOVE FOR EXAM	Y	
CODE CLASS	2	EXAM ITEM	F-1,2,3,4		DESIGN SPEC	NMP2-P301N	
TYPE OF SUPPORT/COMP	MKNO	EXAM CAT	F-B,C		INSTALL SPEC	NMP2-P301F	
PIPE	X	EXAM METHOD	VT-3,4		RELIEF REQ	N	
SNUBBER	X	EXAM PROCEDURE	LTR		REMARKS	DR=2	
INT ATT		ISO DWG	DP-375T				
VESSEL		WELDED ATTACH	N				
HEX		LOCAT BUILD/ELEV	PRI CONT	309			
SUPPORT NO	2SLSPSSP098A2	VALVE			ACCESS/INACCESS	I	
SYSTEM CODE	SLS	PUMP			HIGH RAD ZONE	Y	
BZ SUPPORT DWG	75BZ	EXAM CODE	1980 W80		REMOVE FOR EXAM	Y	
CODE CLASS	2	EXAM ITEM	F-1,2,3,4		DESIGN SPEC	NMP2-P301N	
TYPE OF SUPPORT/COMP	MKNO	EXAM CAT	F-B,C		INSTALL SPEC	NMP2-P301F	
PIPE	X	EXAM METHOD	VT-3,4		RELIEF REQ	N	
SNUBBER	X	EXAM PROCEDURE	LTR		REMARKS	DR=2	
INT ATT		ISO DWG	DP-375T				
VESSEL		WELDED ATTACH	N				
HEX		LOCAT BUILD/ELEV	PRI CONT	306			
SUPPORT NO	2SLSPSSP108A2	VALVE			ACCESS/INACCESS	I	
SYSTEM CODE	SLS	PUMP			HIGH RAD ZONE	Y	
BZ SUPPORT DWG	75CD	EXAM CODE	1980 W80		REMOVE FOR EXAM	Y	
CODE CLASS	2	EXAM ITEM	F-1,2,3,4		DESIGN SPEC	NMP2-P301N	
TYPE OF SUPPORT/COMP	MKNO	EXAM CAT	F-B,C		INSTALL SPEC	NMP2-P301F	
PIPE	X	EXAM METHOD	VT-3,4		RELIEF REQ	N	
SNUBBER	X	EXAM PROCEDURE	LTR		REMARKS	DR=2	
INT ATT		ISO DWG	DP-375T				
VESSEL		WELDED ATTACH	N				
HEX		LOCAT BUILD/ELEV	PRI CONT	306			

SUPPORT NO	2SLSPSSP109A2	VALVE		ACCESS/INACCESS	I
SYSTEM CODE	SLS	PUMP		HIGH RAD ZONE	Y
BZ SUPPORT DWG	75CE	EXAM CODE	1980 W80	REMOVE FOR EXAM	Y
CODE CLASS	2	EXAM ITEM	F-1,2,3,4	DESIGN SPEC	NMP2-P301N
TYPE OF SUPPORT/COMP MKNO		EXAM CAT	F-B,C	INSTALL SPEC	NMP2-P301F
PIPE	X	EXAM METHOD	VT-3,4	RELIEF REQ	N
SNUBBER	X	EXAM PROCEDURE	LTR	REMARKS	DR=2
INT ATT		ISO DWG	DP-375T		
VESSEL		WELDED ATTACH	N		
HEX		LOCAT BUILD/ELEV	PRI CONT 306		
SUPPORT NO	2SLSPSST018A2	VALVE		ACCESS/INACCESS	A
SYSTEM CODE	SLS	PUMP		HIGH RAD ZONE	N
BZ SUPPORT DWG	75T	EXAM CODE	1980 W80	REMOVE FOR EXAM	N
CODE CLASS	2	EXAM ITEM	F-1,2,3	DESIGN SPEC	NMP2-P301N
TYPE OF SUPPORT/COMP MKNO		EXAM CAT	F-B	INSTALL SPEC	NMP2-P301J
PIPE	X	EXAM METHOD	VT-3	RELIEF REQ	N
SNUBBER		EXAM PROCEDURE	LTR	REMARKS	DR=1
INT ATT		ISO DWG	067-001		
VESSEL		WELDED ATTACH	N		
HEX		LOCAT BUILD/ELEV	SEC CONT 290		
SUPPORT NO	2SVVPSA001A3	VALVE		ACCESS/INACCESS	I
SYSTEM CODE	SVV	PUMP		HIGH RAD ZONE	
BZ SUPPORT DWG	11H	EXAM CODE	1980 W80	REMOVE FOR EXAM	N
CODE CLASS	3	EXAM ITEM	F-2,3	DESIGN SPEC	NMP2-P301N
TYPE OF SUPPORT/COMP MKNO		EXAM CAT	F-B	INSTALL SPEC	NMP2-P301J
PIPE	X	EXAM METHOD	VT-3	RELIEF REQ	N
SNUBBER		EXAM PROCEDURE	LTR	REMARKS	
INT ATT		ISO DWG	073-016		
VESSEL		WELDED ATTACH	Y		
HEX		LOCAT BUILD/ELEV	PRI CONT 287		
SUPPORT NO	2SVVPSA002A3	VALVE		ACCESS/INACCESS	I
SYSTEM CODE	SVV	PUMP		HIGH RAD ZONE	
BZ SUPPORT DWG	11J	EXAM CODE	1980 W80	REMOVE FOR EXAM	N
CODE CLASS	3	EXAM ITEM	F-2,3	DESIGN SPEC	NMP2-P301N
TYPE OF SUPPORT/COMP MKNO		EXAM CAT	F-B	INSTALL SPEC	NMP2-P301J
PIPE	X	EXAM METHOD	VT-3	RELIEF REQ	N
SNUBBER		EXAM PROCEDURE	LTR	REMARKS	
INT ATT		ISO DWG	073-017		
VESSEL		WELDED ATTACH	Y		
HEX		LOCAT BUILD/ELEV	PRI CONT 287		
SUPPORT NO	2SVVPSA007A3	VALVE		ACCESS/INACCESS	I
SYSTEM CODE	SVV	PUMP		HIGH RAD ZONE	
BZ SUPPORT DWG	11EH	EXAM CODE	1980 W80	REMOVE FOR EXAM	N
CODE CLASS	3	EXAM ITEM	F-2,3	DESIGN SPEC	NMP2-P301N
TYPE OF SUPPORT/COMP MKNO		EXAM CAT	F-B	INSTALL SPEC	NMP2-P301J
PIPE	X	EXAM METHOD	VT-3	RELIEF REQ	N
SNUBBER		EXAM PROCEDURE	LTR	REMARKS	
INT ATT		ISO DWG	073-007		
VESSEL		WELDED ATTACH	Y		
HEX		LOCAT BUILD/ELEV	PRI CONT 287		

SUPPORT NO	2SVVPSA012A3	VALVE			ACCESS/INACCESS	I
SYSTEM CODE	SVV	PUMP			HIGH RAD ZONE	
BZ SUPPORT DWG	11MZ	EXAM CODE	1980 W80		REMOVE FOR EXAM	N
CODE CLASS	3	EXAM ITEM	F-2,3		DESIGN SPEC	NMP2-P301N
TYPE OF SUPPORT/COMP MKNO		EXAM CAT	F-B		INSTALL SPEC	NMP2-P301J
PIPE	X	EXAM METHOD	VT-3		RELIEF REQ	N
SNUBBER		EXAM PROCEDURE	LTR		REMARKS	
INT ATT		ISO DWG	073-003			
VESSEL		WELDED ATTACH	Y			
HEX		LOCAT BUILD/ELEV	PRI CONT	287		

SUPPORT NO	2SVVPSA013A3	VALVE			ACCESS/INACCESS	I
SYSTEM CODE	SVV	PUMP			HIGH RAD ZONE	
BZ SUPPORT DWG	11NA	EXAM CODE	1980 W80		REMOVE FOR EXAM	N
CODE CLASS	3	EXAM ITEM	F-2,3		DESIGN SPEC	NMP2-P301N
TYPE OF SUPPORT/COMP MKNO		EXAM CAT	F-B		INSTALL SPEC	NMP2-P301J
PIPE	X	EXAM METHOD	VT-3		RELIEF REQ	N
SNUBBER		EXAM PROCEDURE	LTR		REMARKS	
INT ATT		ISO DWG	073-004			
VESSEL		WELDED ATTACH	Y			
HEX		LOCAT BUILD/ELEV	PRI CONT	287		

SUPPORT NO	2SVVPSA276A3	VALVE			ACCESS/INACCESS	I
SYSTEM CODE	SVV	PUMP			HIGH RAD ZONE	
BZ SUPPORT DWG	11MR	EXAM CODE	1980 W80		REMOVE FOR EXAM	N
CODE CLASS	3	EXAM ITEM	F-2,3		DESIGN SPEC	NMP2-P301N
TYPE OF SUPPORT/COMP MKNO		EXAM CAT	F-B		INSTALL SPEC	NMP2-P301J
PIPE	X	EXAM METHOD	VT-3		RELIEF REQ	N
SNUBBER		EXAM PROCEDURE	LTR		REMARKS	
INT ATT		ISO DWG	073-010			
VESSEL		WELDED ATTACH	Y			
HEX		LOCAT BUILD/ELEV	PRI CONT	289		

SUPPORT NO	2SVVPSA279A3	VALVE			ACCESS/INACCESS	I
SYSTEM CODE	SVV	PUMP			HIGH RAD ZONE	
BZ SUPPORT DWG	11MU	EXAM CODE	1980 W80		REMOVE FOR EXAM	N
CODE CLASS	3	EXAM ITEM	F-2,3		DESIGN SPEC	NMP2-P301N
TYPE OF SUPPORT/COMP MKNO		EXAM CAT	F-B		INSTALL SPEC	NMP2-P301J
PIPE	X	EXAM METHOD	VT-3		RELIEF REQ	N
SNUBBER		EXAM PROCEDURE	LTR		REMARKS	
INT ATT		ISO DWG	073-014			
VESSEL		WELDED ATTACH	Y			
HEX		LOCAT BUILD/ELEV	PRI CONT	287		

SUPPORT NO	2SVVPSR049A3	VALVE			ACCESS/INACCESS	I
SYSTEM CODE	SVV	PUMP			HIGH RAD ZONE	
BZ SUPPORT DWG	11AG	EXAM CODE	1980 W80		REMOVE FOR EXAM	N
CODE CLASS	3	EXAM ITEM	F-2,3		DESIGN SPEC	NMP2-P301N
TYPE OF SUPPORT/COMP MKNO		EXAM CAT	F-B		INSTALL SPEC	NMP2-P301J
PIPE	X	EXAM METHOD	VT-3		RELIEF REQ	N
SNUBBER		EXAM PROCEDURE	LTR		REMARKS	
INT ATT		ISO DWG	073-007			
VESSEL		WELDED ATTACH	Y			
HEX		LOCAT BUILD/ELEV	PRI CONT	247		

SUPPORT NO	2SVVPSR080A3	VALVE			ACCESS/INACCESS	I
SYSTEM CODE	SVV	PUMP			HIGH RAD ZONE	
BZ SUPPORT DWG	11V	EXAM CODE	1980 W80		REMOVE FOR EXAM	N
CODE CLASS	3	EXAM ITEM	F-2,3		DESIGN SPEC	NMP2-P301N
TYPE OF SUPPORT/COMP MKNO		EXAM CAT	F-B		INSTALL SPEC	NMP2-P301J
PIPE	X	EXAM METHOD	VT-3		RELIEF REQ	N
SNUBBER		EXAM PROCEDURE	LTR		REMARKS	
INT ATT		ISO DWG	073-016			
VESSEL		WELDED ATTACH	N			
HEX		LOCAT BUILD/ELEV	PRI CONT	260		

SUPPORT NO	2SVVPSR102A3	VALVE			ACCESS/INACCESS	I
SYSTEM CODE	SVV	PUMP			HIGH RAD ZONE	
BZ SUPPORT DWG	11CH	EXAM CODE	1980 W80		REMOVE FOR EXAM	N
CODE CLASS	3	EXAM ITEM	F-2,3		DESIGN SPEC	NMP2-P301N
TYPE OF SUPPORT/COMP MKNO		EXAM CAT	F-B		INSTALL SPEC	NMP2-P301J
PIPE	X	EXAM METHOD	VT-3		RELIEF REQ	N
SNUBBER		EXAM PROCEDURE	LTR		REMARKS	
INT ATT		ISO DWG	073-014			
VESSEL		WELDED ATTACH	Y			
HEX		LOCAT BUILD/ELEV	PRI CONT	260		

SUPPORT NO	2SVVPSR110A3	VALVE			ACCESS/INACCESS	I
SYSTEM CODE	SVV	PUMP			HIGH RAD ZONE	
BZ SUPPORT DWG	11CR	EXAM CODE	1980 W80		REMOVE FOR EXAM	N
CODE CLASS	3	EXAM ITEM	F-2,3		DESIGN SPEC	NMP2-P301N
TYPE OF SUPPORT/COMP MKNO		EXAM CAT	F-B		INSTALL SPEC	NMP2-P301J
PIPE	X	EXAM METHOD	VT-3		RELIEF REQ	N
SNUBBER		EXAM PROCEDURE	LTR		REMARKS	
INT ATT		ISO DWG	073-014			
VESSEL		WELDED ATTACH	N			
HEX		LOCAT BUILD/ELEV	PRI CONT	247		

SUPPORT NO	2SVVPSR115A3	VALVE			ACCESS/INACCESS	I
SYSTEM CODE	SVV	PUMP			HIGH RAD ZONE	
BZ SUPPORT DWG	11CW	EXAM CODE	1980 W80		REMOVE FOR EXAM	N
CODE CLASS	3	EXAM ITEM	F-2,3		DESIGN SPEC	NMP2-P301N
TYPE OF SUPPORT/COMP MKNO		EXAM CAT	F-B		INSTALL SPEC	NMP2-P301J
PIPE	X	EXAM METHOD	VT-3		RELIEF REQ	N
SNUBBER		EXAM PROCEDURE	LTR		REMARKS	
INT ATT		ISO DWG	073-017			
VESSEL		WELDED ATTACH	Y			
HEX		LOCAT BUILD/ELEV	PRI CONT	260		

SUPPORT NO	2SVVPSR139A3	VALVE			ACCESS/INACCESS	I
SYSTEM CODE	SVV	PUMP			HIGH RAD ZONE	
BZ SUPPORT DWG	11DU	EXAM CODE	1980 W80		REMOVE FOR EXAM	N
CODE CLASS	3	EXAM ITEM	F-2,3		DESIGN SPEC	NMP2-P301N
TYPE OF SUPPORT/COMP MKNO		EXAM CAT	F-B		INSTALL SPEC	NMP2-P301J
PIPE	X	EXAM METHOD	VT-3		RELIEF REQ	N
SNUBBER		EXAM PROCEDURE	LTR		REMARKS	
INT ATT		ISO DWG	073-017			
VESSEL		WELDED ATTACH	Y			
HEX		LOCAT BUILD/ELEV	PRI CONT	284		

SUPPORT NO	2SVVPSR157A3	VALVE			ACCESS/INACCESS	I
SYSTEM CODE	SVV	PUMP			HIGH RAD ZONE	
BZ SUPPORT DWG	11EL	EXAM CODE	1980 W80		REMOVE FOR EXAM	N
CODE CLASS	3	EXAM ITEM	F-2,3		DESIGN SPEC	NMP2-P301N
TYPE OF SUPPORT/COMP MKNO		EXAM CAT	F-B		INSTALL SPEC	NMP2-P301J
PIPE	X	EXAM METHOD	VT-3		RELIEF REQ	N
SNUBBER		EXAM PROCEDURE	LTR		REMARKS	
INT ATT		ISO DWG	073-016			
VESSEL		WELDED ATTACH	Y			
HEX		LOCAT BUILD/ELEV	PRI CONT	284		

SUPPORT NO	2SVVPSR174A3	VALVE			ACCESS/INACCESS	I
SYSTEM CODE	SVV	PUMP			HIGH RAD ZONE	
BZ SUPPORT DWG	11FB	EXAM CODE	1980 W80		REMOVE FOR EXAM	N
CODE CLASS	3	EXAM ITEM	F-1,2,3		DESIGN SPEC	NMP2-P301N
TYPE OF SUPPORT/COMP MKNO		EXAM CAT	F-B		INSTALL SPEC	NMP2-P301J
PIPE	X	EXAM METHOD	VT-3		RELIEF REQ	N
SNUBBER		EXAM PROCEDURE	LTR		REMARKS	
INT ATT		ISO DWG	073-007			
VESSEL		WELDED ATTACH	N			
HEX		LOCAT BUILD/ELEV	PRI CONT	284		

SUPPORT NO	2SVVPSR253A3	VALVE			ACCESS/INACCESS	I
SYSTEM CODE	SVV	PUMP			HIGH RAD ZONE	
BZ SUPPORT DWG	11JC	EXAM CODE	1980 W80		REMOVE FOR EXAM	N
CODE CLASS	3	EXAM ITEM	F-2,3		DESIGN SPEC	NMP2-P301N
TYPE OF SUPPORT/COMP MKNO		EXAM CAT	F-B		INSTALL SPEC	NMP2-P301J
PIPE	X	EXAM METHOD	VT-3		RELIEF REQ	N
SNUBBER		EXAM PROCEDURE	LTR		REMARKS	
INT ATT		ISO DWG	073-003			
VESSEL		WELDED ATTACH	N			
HEX		LOCAT BUILD/ELEV	PRI CONT	284		

SUPPORT NO	2SVVPSR255A3	VALVE			ACCESS/INACCESS	I
SYSTEM CODE	SVV	PUMP			HIGH RAD ZONE	
BZ SUPPORT DWG	11JC	EXAM CODE	1980 W80		REMOVE FOR EXAM	N
CODE CLASS	3	EXAM ITEM	F-2,3		DESIGN SPEC	NMP2-P301N
TYPE OF SUPPORT/COMP MKNO		EXAM CAT	F-B		INSTALL SPEC	NMP2-P301J
PIPE	X	EXAM METHOD	VT-3		RELIEF REQ	N
SNUBBER		EXAM PROCEDURE	LTR		REMARKS	
INT ATT		ISO DWG	073-004			
VESSEL		WELDED ATTACH	Y			
HEX		LOCAT BUILD/ELEV	PRI CONT	284		

SUPPORT NO	2SVVPSR265A3	VALVE			ACCESS/INACCESS	I
SYSTEM CODE	SVV	PUMP			HIGH RAD ZONE	
BZ SUPPORT DWG	11LF	EXAM CODE	1980 W80		REMOVE FOR EXAM	N
CODE CLASS	3	EXAM ITEM	F-2,3		DESIGN SPEC	NMP2-P301N
TYPE OF SUPPORT/COMP MKNO		EXAM CAT	F-B		INSTALL SPEC	NMP2-P301J
PIPE	X	EXAM METHOD	VT-3		RELIEF REQ	N
SNUBBER		EXAM PROCEDURE	LTR		REMARKS	
INT ATT		ISO DWG	073-003			
VESSEL		WELDED ATTACH	N			
HEX		LOCAT BUILD/ELEV	PRI CONT	267		

SUPPORT NO	2SVVPSR280A3	VALVE		ACCESS/INACCESS	I
SYSTEM CODE	SVV.	PUMP		HIGH RAD ZONE	
BZ SUPPORT DWG	11LF	EXAM CODE	1980 W80	REMOVE FOR EXAM	N
CODE CLASS	3	EXAM ITEM	F-2,3	DESIGN SPEC	NMP2-P301N
TYPE OF SUPPORT/COMP MKNO		EXAM CAT	F-B	INSTALL SPEC	NMP2-P301J
PIPE	X	EXAM METHOD	VT-3	RELIEF REQ	N
SNUBBER		EXAM PROCEDURE	LTR	REMARKS	
INT ATT		ISO DWG	073-004		
VESSEL		WELDED ATTACH	N		
HEX		LOCAT BUILD/ELEV	PRI CONT 267		

SUPPORT NO	2SVVPSSH027A3	VALVE		ACCESS/INACCESS	I
SYSTEM CODE	SVV	PUMP		HIGH RAD ZONE	
BZ SUPPORT DWG	11AB	EXAM CODE	1980 W80	REMOVE FOR EXAM	N
CODE CLASS	3	EXAM ITEM	F-1,2,3,4	DESIGN SPEC	NMP2-P301N
TYPE OF SUPPORT/COMP MKNO		EXAM CAT	F-B,C	INSTALL SPEC	NMP2-P301J
PIPE	X	EXAM METHOD	VT-3,4	RELIEF REQ	N
SNUBBER		EXAM PROCEDURE	LTR	REMARKS	
INT ATT		ISO DWG	073-004		
VESSEL		WELDED ATTACH	N		
HEX		LOCAT BUILD/ELEV	PRI CONT 270		

SUPPORT NO	2SVVPSSH030A3	VALVE		ACCESS/INACCESS	I
SYSTEM CODE	SVV	PUMP		HIGH RAD ZONE	
BZ SUPPORT DWG	11AD	EXAM CODE	1980 W80	REMOVE FOR EXAM	N
CODE CLASS	3	EXAM ITEM	F-1,2,3,4	DESIGN SPEC	NMP2-P301N
TYPE OF SUPPORT/COMP MKNO		EXAM CAT	F-B,C	INSTALL SPEC	NMP2-P301J
PIPE	X	EXAM METHOD	VT-3,4	RELIEF REQ	N
SNUBBER		EXAM PROCEDURE	LTR	REMARKS	
INT ATT		ISO DWG	073-003		
VESSEL		WELDED ATTACH	Y		
HEX		LOCAT BUILD/ELEV	PRI CONT 255		

SUPPORT NO	2SVVPSSH067A3	VALVE		ACCESS/INACCESS	I
SYSTEM CODE	SVV	PUMP		HIGH RAD ZONE	
BZ SUPPORT DWG	11BG	EXAM CODE	1980 W80	REMOVE FOR EXAM	N
CODE CLASS	3	EXAM ITEM	F-1,2,3,4	DESIGN SPEC	NMP2-P301N
TYPE OF SUPPORT/COMP MKNO		EXAM CAT	F-C	INSTALL SPEC	NMP2-P301J
PIPE	X	EXAM METHOD	VT-3,4	RELIEF REQ	N
SNUBBER		EXAM PROCEDURE	LTR	REMARKS	
INT ATT		ISO DWG	073-010		
VESSEL		WELDED ATTACH	N		
HEX		LOCAT BUILD/ELEV	PRI CONT 244		

SUPPORT NO	2SVVPSSH127A3	VALVE		ACCESS/INACCESS	I
SYSTEM CODE	SVV	PUMP		HIGH RAD ZONE	
BZ SUPPORT DWG	11DH	EXAM CODE	1980 W80	REMOVE FOR EXAM	N
CODE CLASS	3	EXAM ITEM	F-1,2,3,4	DESIGN SPEC	NMP2-P301N
TYPE OF SUPPORT/COMP MKNO		EXAM CAT	F-C	INSTALL SPEC	NMP2-P301J
PIPE	X	EXAM METHOD	VT-3,4	RELIEF REQ	N
SNUBBER		EXAM PROCEDURE	LTR	REMARKS	
INT ATT		ISO DWG	073-010		
VESSEL		WELDED ATTACH	N		
HEX		LOCAT BUILD/ELEV	PRI CONT 281		

SUPPORT NO	2SVVPSSH137A3	VALVE			ACCESS/INACCESS	I
SYSTEM CODE	SVV	PUMP			HIGH RAD ZONE	
BZ SUPPORT DWG	11DS	EXAM CODE	1980 W80		REMOVE FOR EXAM	N
CODE CLASS	3	EXAM ITEM	F-1,2,3,4		DESIGN SPEC	NMP2-P301N
TYPE OF SUPPORT/COMP MKNO		EXAM CAT	F-B,C		INSTALL SPEC	NMP2-P301J
PIPE	X	EXAM METHOD	VT-3,4		RELIEF REQ	N
SNUBBER		EXAM PROCEDURE	LTR		REMARKS	
INT ATT		ISO DWG	073-017			
VESSEL		WELDED ATTACH	Y			
HEX		LOCAT BUILD/ELEV	PRI CONT	281		
SUPPORT NO	2SVVPSSH149A3	VALVE			ACCESS/INACCESS	I
SYSTEM CODE	SVV	PUMP			HIGH RAD ZONE	
BZ SUPPORT DWG	11EC	EXAM CODE	1980 W80		REMOVE FOR EXAM	N
CODE CLASS	3	EXAM ITEM	F-1,2,3,4		DESIGN SPEC	NMP2-P301N
TYPE OF SUPPORT/COMP MKNO		EXAM CAT	F-B,C		INSTALL SPEC	NMP2-P301J
PIPE	X	EXAM METHOD	VT-3,4		RELIEF REQ	N
SNUBBER		EXAM PROCEDURE	LTR		REMARKS	
INT ATT		ISO DWG	073-016			
VESSEL		WELDED ATTACH	Y			
HEX		LOCAT BUILD/ELEV	PRI CONT	284		
SUPPORT NO	2SVVPSSH175A3	VALVE			ACCESS/INACCESS	I
SYSTEM CODE	SVV	PUMP			HIGH RAD ZONE	
BZ SUPPORT DWG	11FB	EXAM CODE	1980 W80		REMOVE FOR EXAM	N
CODE CLASS	3	EXAM ITEM	F-1,2,3,4		DESIGN SPEC	NMP2-P301N
TYPE OF SUPPORT/COMP MKNO		EXAM CAT	F-B,C		INSTALL SPEC	NMP2-P301J
PIPE	X	EXAM METHOD	VT-3,4		RELIEF REQ	N
SNUBBER		EXAM PROCEDURE	LTR		REMARKS	
INT ATT		ISO DWG	073-007			
VESSEL		WELDED ATTACH	Y			
HEX		LOCAT BUILD/ELEV	PRI CONT	284		
SUPPORT NO	2SVVPSSH378A3	VALVE			ACCESS/INACCESS	I
SYSTEM CODE	SVV	PUMP			HIGH RAD ZONE	
BZ SUPPORT DWG	11LH	EXAM CODE	1980 W80		REMOVE FOR EXAM	N
CODE CLASS	3	EXAM ITEM	F-1,2,3,4		DESIGN SPEC	NMP2-P301N
TYPE OF SUPPORT/COMP MKNO		EXAM CAT	F-B,C		INSTALL SPEC	NMP2-P301J
PIPE	X	EXAM METHOD	VT-3,4		RELIEF REQ	N
SNUBBER		EXAM PROCEDURE	LTR		REMARKS	
INT ATT		ISO DWG	073-010			
VESSEL		WELDED ATTACH	N			
HEX		LOCAT BUILD/ELEV	PRI CONT	296		
SUPPORT NO	2SVVPSSH390A3	VALVE			ACCESS/INACCESS	I
SYSTEM CODE	SVV	PUMP			HIGH RAD ZONE	
BZ SUPPORT DWG	11LL	EXAM CODE	1980 W80		REMOVE FOR EXAM	N
CODE CLASS	3	EXAM ITEM	F-1,2,3,4		DESIGN SPEC	NMP2-P301N
TYPE OF SUPPORT/COMP MKNO		EXAM CAT	F-B,C		INSTALL SPEC	NMP2-P301J
PIPE	X	EXAM METHOD	VT-3,4		RELIEF REQ	N
SNUBBER		EXAM PROCEDURE	LTR		REMARKS	
INT ATT		ISO DWG	073-014			
VESSEL		WELDED ATTACH	N			
HEX		LOCAT BUILD/ELEV	PRI CONT	296		

SUPPORT NO	2SVVPSSP017A3	VALVE			ACCESS/INACCESS	I
SYSTEM CODE	SVV	PUMP			HIGH RAD ZONE	Y
BZ SUPPORT DWG	11S	EXAM CODE	1980 W80		REMOVE FOR EXAM	Y
CODE CLASS	3	EXAM ITEM	F-1,2,3,4		DESIGN SPEC	NMP2-P301N
TYPE OF SUPPORT/COMP MKNO		EXAM CAT	F-B,C		INSTALL SPEC	NMP2-P301J
PIPE	X	EXAM METHOD	VT-3,4		RELIEF REQ	N
SNUBBER	X	EXAM PROCEDURE	LTR		REMARKS	DR=2
INT ATT		ISO DWG	073-002			
VESSEL		WELDED ATTACH	Y			
HEX		LOCAT BUILD/ELEV	PRI CONT	264		

SUPPORT NO	2SVVPSSP019A3	VALVE			ACCESS/INACCESS	I
SYSTEM CODE	SVV	PUMP			HIGH RAD ZONE	Y
BZ SUPPORT DWG	11U	EXAM CODE	1980 W80		REMOVE FOR EXAM	Y
CODE CLASS	3	EXAM ITEM	F-1,2,3,4		DESIGN SPEC	NMP2-P301N
TYPE OF SUPPORT/COMP MKNO		EXAM CAT	F-B,C		INSTALL SPEC	NMP2-P301J
PIPE	X	EXAM METHOD	VT-3,4		RELIEF REQ	N
SNUBBER	X	EXAM PROCEDURE	LTR		REMARKS	DR=2
INT ATT		ISO DWG	073-002			
VESSEL		WELDED ATTACH	N			
HEX		LOCAT BUILD/ELEV	PRI CONT	249		

SUPPORT NO	2SVVPSSP020A3	VALVE			ACCESS/INACCESS	I
SYSTEM CODE	SVV	PUMP			HIGH RAD ZONE	Y
BZ SUPPORT DWG	11U	EXAM CODE	1980 W80		REMOVE FOR EXAM	Y
CODE CLASS	3	EXAM ITEM	F-1,2,3,4		DESIGN SPEC	NMP2-P301N
TYPE OF SUPPORT/COMP MKNO		EXAM CAT	F-C		INSTALL SPEC	NMP2-P301J
PIPE	X	EXAM METHOD	VT-3,4		RELIEF REQ	N
SNUBBER	X	EXAM PROCEDURE	LTR		REMARKS	DR=2
INT ATT		ISO DWG	073-002			
VESSEL		WELDED ATTACH	N			
HEX		LOCAT BUILD/ELEV	PRI CONT	248		

SUPPORT NO	2SVVPSSP022A3	VALVE			ACCESS/INACCESS	I
SYSTEM CODE	SVV	PUMP			HIGH RAD ZONE	Y
BZ SUPPORT DWG	11Y	EXAM CODE	1980 W80		REMOVE FOR EXAM	Y
CODE CLASS	3	EXAM ITEM	F-1,2,3,4		DESIGN SPEC	NMP2-P301N
TYPE OF SUPPORT/COMP MKNO		EXAM CAT	F-B,C		INSTALL SPEC	NMP2-P301J
PIPE	X	EXAM METHOD	VT-3,4		RELIEF REQ	N
SNUBBER	X	EXAM PROCEDURE	LTR		REMARKS	DR=2
INT ATT		ISO DWG	073-002			
VESSEL		WELDED ATTACH	N			
HEX		LOCAT BUILD/ELEV	PRI CONT	243		

SUPPORT NO	2SVVPSSP023A3	VALVE			ACCESS/INACCESS	I
SYSTEM CODE	SVV	PUMP			HIGH RAD ZONE	Y
BZ SUPPORT DWG	11Z	EXAM CODE	1980 W80		REMOVE FOR EXAM	Y
CODE CLASS	3	EXAM ITEM	F-1,2,3,4		DESIGN SPEC	NMP2-P301N
TYPE OF SUPPORT/COMP MKNO		EXAM CAT	F-C		INSTALL SPEC	NMP2-P301J
PIPE	X	EXAM METHOD	VT-3,4		RELIEF REQ	N
SNUBBER	X	EXAM PROCEDURE	LTR		REMARKS	DR=2
INT ATT		ISO DWG	073-004			
VESSEL		WELDED ATTACH	N			
HEX		LOCAT BUILD/ELEV	PRI CONT	280		

SUPPORT NO	2SVVPSSP024A3	VALVE		ACCESS/INACCESS	I
SYSTEM CODE	SVV	PUMP		HIGH RAD ZONE	Y
BZ SUPPORT DWG	11Z	EXAM CODE	1980 W80	REMOVE FOR EXAM	Y
CODE CLASS	3	EXAM ITEM	F-1,2,3,4	DESIGN SPEC	NMP2-P301N
TYPE OF SUPPORT/COMP MKNO		EXAM CAT	F-C	INSTALL SPEC	NMP2-P301J
PIPE	X	EXAM METHOD	VT-3,4	RELIEF REQ	N
SNUBBER	X	EXAM PROCEDURE	LTR	REMARKS	DR=2
INT ATT		ISO DWG	073-004		
VESSEL		WELDED ATTACH	N		
HEX		LOCAT BUILD/ELEV	PRI CONT 280		

SUPPORT NO	2SVVPSSP025A3	VALVE		ACCESS/INACCESS	I
SYSTEM CODE	SVV	PUMP		HIGH RAD ZONE	Y
BZ SUPPORT DWG	11AA	EXAM CODE	1980 W80	REMOVE FOR EXAM	Y
CODE CLASS	3	EXAM ITEM	F-1,2,3,4	DESIGN SPEC	NMP2-P301N
TYPE OF SUPPORT/COMP MKNO		EXAM CAT	F-C	INSTALL SPEC	NMP2-P301J
PIPE	X	EXAM METHOD	VT-3,4	RELIEF REQ	N
SNUBBER	X	EXAM PROCEDURE	LTR	REMARKS	DR=2
INT ATT		ISO DWG	073-003		
VESSEL		WELDED ATTACH	N		
HEX		LOCAT BUILD/ELEV	PRI CONT 280		

SUPPORT NO	2SVVPSSP026A3	VALVE		ACCESS/INACCESS	I
SYSTEM CODE	SVV	PUMP		HIGH RAD ZONE	Y
BZ SUPPORT DWG	11AA	EXAM CODE	1980 W80	REMOVE FOR EXAM	Y
CODE CLASS	3	EXAM ITEM	F-1,2,3,4	DESIGN SPEC	NMP2-P301N
TYPE OF SUPPORT/COMP MKNO		EXAM CAT	F-C	INSTALL SPEC	NMP2-P301J
PIPE	X	EXAM METHOD	VT-3,4	RELIEF REQ	N
SNUBBER	X	EXAM PROCEDURE	LTR	REMARKS	DR=2
INT ATT		ISO DWG	073-003		
VESSEL		WELDED ATTACH	N		
HEX		LOCAT BUILD/ELEV	PRI CONT 280		

SUPPORT NO	2SVVPSSP028A3	VALVE		ACCESS/INACCESS	I
SYSTEM CODE	SVV	PUMP		HIGH RAD ZONE	Y
BZ SUPPORT DWG	11AC	EXAM CODE	1980 W80	REMOVE FOR EXAM	Y
CODE CLASS	3	EXAM ITEM	F-1,2,3,4	DESIGN SPEC	NMP2-P301N
TYPE OF SUPPORT/COMP MKNO		EXAM CAT	F-C	INSTALL SPEC	NMP2-P301J
PIPE	X	EXAM METHOD	VT-3,4	RELIEF REQ	N
SNUBBER	X	EXAM PROCEDURE	LTR	REMARKS	DR=2
INT ATT		ISO DWG	073-003		
VESSEL		WELDED ATTACH	N		
HEX		LOCAT BUILD/ELEV	PRI CONT 247		

SUPPORT NO	2SVVPSSP029A3	VALVE		ACCESS/INACCESS	I
SYSTEM CODE	SVV	PUMP		HIGH RAD ZONE	Y
BZ SUPPORT DWG	11AC	EXAM CODE	1980 W80	REMOVE FOR EXAM	Y
CODE CLASS	3	EXAM ITEM	F-1,2,3,4	DESIGN SPEC	NMP2-P301N
TYPE OF SUPPORT/COMP MKNO		EXAM CAT	F-B,C	INSTALL SPEC	NMP2-P301J
PIPE	X	EXAM METHOD	VT-3,4	RELIEF REQ	N
SNUBBER	X	EXAM PROCEDURE	LTR	REMARKS	DR=2
INT ATT		ISO DWG	073-003		
VESSEL		WELDED ATTACH	N		
HEX		LOCAT BUILD/ELEV	PRI CONT 247		

SUPPORT NO	2SVVPSSP031A3	VALVE			ACCESS/INACCESS	I
SYSTEM CODE	SVV	PUMP			HIGH RAD ZONE	Y
BZ SUPPORT DWG	11AE	EXAM CODE	1980 W80		REMOVE FOR EXAM	Y
CODE CLASS	3	EXAM ITEM	F-1,2,3,4		DESIGN SPEC	NMP2-P301N
TYPE OF SUPPORT/COMP MKNO		EXAM CAT	F-B,C		INSTALL SPEC	NMP2-P301J
PIPE	X	EXAM METHOD	VT-3,4		RELIEF REQ	N
SNUBBER	X	EXAM PROCEDURE	LTR		REMARKS	DR=2
INT ATT		ISO DWG	073-008			
VESSEL		WELDED ATTACH	Y			
HEX		LOCAT BUILD/ELEV	PRI CONT	255		

SUPPORT NO	2SVVPSSP032A3	VALVE			ACCESS/INACCESS	I
SYSTEM CODE	SVV	PUMP			HIGH RAD ZONE	Y
BZ SUPPORT DWG	11AF	EXAM CODE	1980 W80		REMOVE FOR EXAM	Y
CODE CLASS	3	EXAM ITEM	F-1,2,3,4		DESIGN SPEC	NMP2-P301N
TYPE OF SUPPORT/COMP MKNO		EXAM CAT	F-B,C		INSTALL SPEC	NMP2-P301J
PIPE	X	EXAM METHOD	VT-3,4		RELIEF REQ	N
SNUBBER	X	EXAM PROCEDURE	LTR		REMARKS	DR=2
INT ATT		ISO DWG	073-008			
VESSEL		WELDED ATTACH	N			
HEX		LOCAT BUILD/ELEV	PRI CONT	249		

SUPPORT NO	2SVVPSSP034A3	VALVE			ACCESS/INACCESS	I
SYSTEM CODE	SVV	PUMP			HIGH RAD ZONE	Y
BZ SUPPORT DWG	11AH	EXAM CODE	1980 W80		REMOVE FOR EXAM	Y
CODE CLASS	3	EXAM ITEM	F-1,2,3,4		DESIGN SPEC	NMP2-P301N
TYPE OF SUPPORT/COMP MKNO		EXAM CAT	F-B,C		INSTALL SPEC	NMP2-P301J
PIPE	X	EXAM METHOD	VT-3,4		RELIEF REQ	N
SNUBBER	X	EXAM PROCEDURE	LTR		REMARKS	DR=2
INT ATT		ISO DWG	073-006			
VESSEL		WELDED ATTACH	Y			
HEX		LOCAT BUILD/ELEV	PRI CONT	255		

SUPPORT NO	2SVVPSSP035A3	VALVE			ACCESS/INACCESS	I
SYSTEM CODE	SVV	PUMP			HIGH RAD ZONE	Y
BZ SUPPORT DWG	11AF	EXAM CODE	1980 W80		REMOVE FOR EXAM	Y
CODE CLASS	3	EXAM ITEM	F-1,2,3,4		DESIGN SPEC	NMP2-P301N
TYPE OF SUPPORT/COMP MKNO		EXAM CAT	F-B,C		INSTALL SPEC	NMP2-P301J
PIPE	X	EXAM METHOD	VT-3,4		RELIEF REQ	N
SNUBBER	X	EXAM PROCEDURE	LTR		REMARKS	DR=2
INT ATT		ISO DWG	073-006			
VESSEL		WELDED ATTACH	N			
HEX		LOCAT BUILD/ELEV	PRI CONT	249		

SUPPORT NO	2SVVPSSP037A3	VALVE			ACCESS/INACCESS	I
SYSTEM CODE	SVV	PUMP			HIGH RAD ZONE	Y
BZ SUPPORT DWG	11AL	EXAM CODE	1980 W80		REMOVE FOR EXAM	Y
CODE CLASS	3	EXAM ITEM	F-1,2,3,4		DESIGN SPEC	NMP2-P301N
TYPE OF SUPPORT/COMP MKNO		EXAM CAT	F-C		INSTALL SPEC	NMP2-P301J
PIPE	X	EXAM METHOD	VT-3,4		RELIEF REQ	N
SNUBBER	X	EXAM PROCEDURE	LTR		REMARKS	DR=2
INT ATT		ISO DWG	073-004			
VESSEL		WELDED ATTACH	N			
HEX		LOCAT BUILD/ELEV	PRI CONT	260		

SUPPORT NO	2SVVPSSP038A3	VALVE			ACCESS/INACCESS	I
SYSTEM CODE	SVV	PUMP			HIGH RAD ZONE	Y
BZ SUPPORT DWG	11AM	EXAM CODE	1980 W80		REMOVE FOR EXAM	Y
CODE CLASS	3	EXAM ITEM	F-1,2,3,4		DESIGN SPEC	NMP2-P301N
TYPE OF SUPPORT/COMP MKNO		EXAM CAT	F-B,C		INSTALL SPEC	NMP2-P301J
PIPE	X	EXAM METHOD	VT-3,4		RELIEF REQ	N
SNUBBER	X	EXAM PROCEDURE	LTR		REMARKS	DR=2
INT ATT		ISO DWG	073-004			
VESSEL		WELDED ATTACH	N			
HEX		LOCAT BUILD/ELEV	PRI CONT	249		

SUPPORT NO	2SVVPSSP039A3	VALVE			ACCESS/INACCESS	I
SYSTEM CODE	SVV	PUMP			HIGH RAD ZONE	Y
BZ SUPPORT DWG	11AN	EXAM CODE	1980 W80		REMOVE FOR EXAM	Y
CODE CLASS	3	EXAM ITEM	F-1,2,3,4		DESIGN SPEC	NMP2-P301N
TYPE OF SUPPORT/COMP MKNO		EXAM CAT	F-C		INSTALL SPEC	NMP2-P301J
PIPE	X	EXAM METHOD	VT-3,4		RELIEF REQ	N
SNUBBER	X	EXAM PROCEDURE	LTR		REMARKS	DR=2
INT ATT		ISO DWG	073-004			
VESSEL		WELDED ATTACH	N			
HEX		LOCAT BUILD/ELEV	PRI CONT	248		

SUPPORT NO	2SVVPSSP040A3	VALVE			ACCESS/INACCESS	I
SYSTEM CODE	SVV	PUMP			HIGH RAD ZONE	Y
BZ SUPPORT DWG	11AP	EXAM CODE	1980 W80		REMOVE FOR EXAM	Y
CODE CLASS	3	EXAM ITEM	F-1,2,3,4		DESIGN SPEC	NMP2-P301N
TYPE OF SUPPORT/COMP MKNO		EXAM CAT	F-B,C		INSTALL SPEC	NMP2-P301J
PIPE	X	EXAM METHOD	VT-3,4		RELIEF REQ	N
SNUBBER	X	EXAM PROCEDURE	LTR		REMARKS	DR=2
INT ATT		ISO DWG	073-001			
VESSEL		WELDED ATTACH	N			
HEX		LOCAT BUILD/ELEV	PRI CONT	245		

SUPPORT NO	2SVVPSSP041A3	VALVE			ACCESS/INACCESS	I
SYSTEM CODE	SVV	PUMP			HIGH RAD ZONE	Y
BZ SUPPORT DWG	11AQ	EXAM CODE	1980 W80		REMOVE FOR EXAM	Y
CODE CLASS	3	EXAM ITEM	F-1,2,3,4		DESIGN SPEC	NMP2-P301N
TYPE OF SUPPORT/COMP MKNO		EXAM CAT	F-B,C		INSTALL SPEC	NMP2-P301J
PIPE	X	EXAM METHOD	VT-3,4		RELIEF REQ	N
SNUBBER	X	EXAM PROCEDURE	LTR		REMARKS	DR=2
INT ATT		ISO DWG	073-001			
VESSEL		WELDED ATTACH	N			
HEX		LOCAT BUILD/ELEV	PRI CONT	245		

SUPPORT NO	2SVVPSSP043A3	VALVE			ACCESS/INACCESS	I
SYSTEM CODE	SVV	PUMP			HIGH RAD ZONE	Y
BZ SUPPORT DWG	11AS	EXAM CODE	1980 W80		REMOVE FOR EXAM	Y
CODE CLASS	3	EXAM ITEM	F-1,2,3,4		DESIGN SPEC	NMP2-P301N
TYPE OF SUPPORT/COMP MKNO		EXAM CAT	F-B,C		INSTALL SPEC	NMP2-P301J
PIPE	X	EXAM METHOD	VT-3,4		RELIEF REQ	N
SNUBBER	X	EXAM PROCEDURE	LTR		REMARKS	DR=2
INT ATT		ISO DWG	073-001			
VESSEL		WELDED ATTACH	N			
HEX		LOCAT BUILD/ELEV	PRI CONT	243		

SUPPORT NO	2SVVPSSP044A3		VALVE			ACCESS/INACCESS	I
SYSTEM CODE	SVV		PUMP			HIGH RAD ZONE	Y
BZ SUPPORT DWG	11AT		EXAM CODE	1980 W80		REMOVE FOR EXAM	Y
CODE CLASS	3		EXAM ITEM	F-1,2,3,4		DESIGN SPEC	NMP2-P301N
TYPE OF SUPPORT/COMP	MKNO		EXAM CAT	F-C		INSTALL SPEC	NMP2-P301J
PIPE	X		EXAM METHOD	VT-3,4		RELIEF REQ	N
SNUBBER	X		EXAM PROCEDURE	LTR		REMARKS	DR=2
INT ATT			ISO DWG	073-005			
VESSEL			WELDED ATTACH	N			
HEX			LOCAT BUILD/ELEV	PRI CONT	259		
SUPPORT NO	2SVVPSSP045A3		VALVE			ACCESS/INACCESS	I
SYSTEM CODE	SVV		PUMP			HIGH RAD ZONE	Y
BZ SUPPORT DWG	11AU		EXAM CODE	1980 W80		REMOVE FOR EXAM	Y
CODE CLASS	3		EXAM ITEM	F-1,2,3,4		DESIGN SPEC	NMP2-P301N
TYPE OF SUPPORT/COMP	MKNO		EXAM CAT	F-B,C		INSTALL SPEC	NMP2-P301J
PIPE	X		EXAM METHOD	VT-3,4		RELIEF REQ	N
SNUBBER	X		EXAM PROCEDURE	LTR		REMARKS	DR=2
INT ATT			ISO DWG	073-005			
VESSEL			WELDED ATTACH	N			
HEX			LOCAT BUILD/ELEV	PRI CONT	249		
SUPPORT NO	2SVVPSSP046A3		VALVE			ACCESS/INACCESS	I
SYSTEM CODE	SVV		PUMP			HIGH RAD ZONE	Y
BZ SUPPORT DWG	11AV		EXAM CODE	1980 W80		REMOVE FOR EXAM	Y
CODE CLASS	3		EXAM ITEM	F-1,2,3,4		DESIGN SPEC	NMP2-P301N
TYPE OF SUPPORT/COMP	MKNO		EXAM CAT	F-C		INSTALL SPEC	NMP2-P301J
PIPE	X		EXAM METHOD	VT-3,4		RELIEF REQ	N
SNUBBER	X		EXAM PROCEDURE	LTR		REMARKS	DR=2
INT ATT			ISO DWG	073-005			
VESSEL			WELDED ATTACH	N			
HEX			LOCAT BUILD/ELEV	PRI CONT	248		
SUPPORT NO	2SVVPSSP047A3		VALVE			ACCESS/INACCESS	I
SYSTEM CODE	SVV		PUMP			HIGH RAD ZONE	Y
BZ SUPPORT DWG	11AF		EXAM CODE	1980 W80		REMOVE FOR EXAM	Y
CODE CLASS	3		EXAM ITEM	F-1,2,3,4		DESIGN SPEC	NMP2-P301N
TYPE OF SUPPORT/COMP	MKNO		EXAM CAT	F-B,C		INSTALL SPEC	NMP2-P301J
PIPE	X		EXAM METHOD	VT-3,4		RELIEF REQ	N
SNUBBER	X		EXAM PROCEDURE	LTR		REMARKS	DR=2
INT ATT			ISO DWG	073-009			
VESSEL			WELDED ATTACH	N			
HEX			LOCAT BUILD/ELEV	PRI CONT	249		
SUPPORT NO	2SVVPSSP048A3		VALVE			ACCESS/INACCESS	I
SYSTEM CODE	SVV		PUMP			HIGH RAD ZONE	Y
BZ SUPPORT DWG	11AF		EXAM CODE	1980 W80		REMOVE FOR EXAM	Y
CODE CLASS	3		EXAM ITEM	F-1,2,3,4		DESIGN SPEC	NMP2-P301N
TYPE OF SUPPORT/COMP	MKNO		EXAM CAT	F-B,C		INSTALL SPEC	NMP2-P301J
PIPE	X		EXAM METHOD	VT-3,4		RELIEF REQ	N
SNUBBER	X		EXAM PROCEDURE	LTR		REMARKS	DR=2
INT ATT			ISO DWG	073-007			
VESSEL			WELDED ATTACH	N			
HEX			LOCAT BUILD/ELEV	PRI CONT	249		

SUPPORT NO	2SVVPSSP050A3	VALVE		ACCESS/INACCESS	I
SYSTEM CODE	SVV	PUMP		HIGH RAD ZONE	Y
BZ SUPPORT DWG	11AJ	EXAM CODE	1980 W80	REMOVE FOR EXAM	Y
CODE CLASS	3	EXAM ITEM	F-1,2,3,4	DESIGN SPEC	NMP2-P301N
TYPE OF SUPPORT/COMP MKNO		EXAM CAT	F-B,C	INSTALL SPEC	NMP2-P301J
PIPE	X	EXAM METHOD	VT-3,4	RELIEF REQ	N
SNUBBER	X	EXAM PROCEDURE	LTR	REMARKS	DR=2
INT ATT		ISO DWG	073-007		
VESSEL		WELDED ATTACH	Y		
HEX		LOCAT BUILD/ELEV	PRI CONT 255		

SUPPORT NO	2SVVPSSP056A3	VALVE		ACCESS/INACCESS	I
SYSTEM CODE	SVV	PUMP		HIGH RAD ZONE	Y
BZ SUPPORT DWG	11KH	EXAM CODE	1980 W80	REMOVE FOR EXAM	Y
CODE CLASS	3	EXAM ITEM	F-1,2,3,4	DESIGN SPEC	NMP2-P301N
TYPE OF SUPPORT/COMP MKNO		EXAM CAT	F-B,C	INSTALL SPEC	NMP2-P301J
PIPE	X	EXAM METHOD	VT-3,4	RELIEF REQ	N
SNUBBER	X	EXAM PROCEDURE	LTR	REMARKS	DR=2
INT ATT		ISO DWG	073-005		
VESSEL		WELDED ATTACH	N		
HEX		LOCAT BUILD/ELEV	PRI CONT 264		

SUPPORT NO	2SVVPSSP057A3	VALVE		ACCESS/INACCESS	I
SYSTEM CODE	SVV	PUMP		HIGH RAD ZONE	Y
BZ SUPPORT DWG	11AZ	EXAM CODE	1980 W80	REMOVE FOR EXAM	Y
CODE CLASS	3	EXAM ITEM	F-1,2,3,4	DESIGN SPEC	NMP2-P301N
TYPE OF SUPPORT/COMP MKNO		EXAM CAT	F-B,C	INSTALL SPEC	NMP2-P301J
PIPE	X	EXAM METHOD	VT-3,4	RELIEF REQ	N
SNUBBER	X	EXAM PROCEDURE	LTR	REMARKS	DR=2
INT ATT		ISO DWG	073-004		
VESSEL		WELDED ATTACH	Y		
HEX		LOCAT BUILD/ELEV	PRI CONT 264		

SUPPORT NO	2SVVPSSP058A3	VALVE		ACCESS/INACCESS	I
SYSTEM CODE	SVV	PUMP		HIGH RAD ZONE	Y
BZ SUPPORT DWG	11BA	EXAM CODE	1980 W80	REMOVE FOR EXAM	Y
CODE CLASS	3	EXAM ITEM	F-1,2,3,4	DESIGN SPEC	NMP2-P301N
TYPE OF SUPPORT/COMP MKNO		EXAM CAT	F-B,C	INSTALL SPEC	NMP2-P301J
PIPE	X	EXAM METHOD	VT-3,4	RELIEF REQ	N
SNUBBER	X	EXAM PROCEDURE	LTR	REMARKS	DR=2
INT ATT		ISO DWG	073-003		
VESSEL		WELDED ATTACH	Y		
HEX		LOCAT BUILD/ELEV	PRI CONT 264		

SUPPORT NO	2SVVPSSP059A3	VALVE		ACCESS/INACCESS	I
SYSTEM CODE	SVV	PUMP		HIGH RAD ZONE	Y
BZ SUPPORT DWG	11BB	EXAM CODE	1980 W80	REMOVE FOR EXAM	Y
CODE CLASS	3	EXAM ITEM	F-1,2,3,4	DESIGN SPEC	NMP2-P301N
TYPE OF SUPPORT/COMP MKNO		EXAM CAT	F-B,C	INSTALL SPEC	NMP2-P301J
PIPE	X	EXAM METHOD	VT-3,4	RELIEF REQ	N
SNUBBER	X	EXAM PROCEDURE	LTR	REMARKS	DR=2
INT ATT		ISO DWG	073-003		
VESSEL		WELDED ATTACH	Y		
HEX		LOCAT BUILD/ELEV	PRI CONT 272		

SUPPORT NO	2SVVPSSP060A3		VALVE			ACCESS/INACCESS	I
SYSTEM CODE	SVV		PUMP			HIGH RAD ZONE	Y
BZ SUPPORT DWG	11VD	EXAM CODE		1980 W80		REMOVE FOR EXAM	Y
CODE CLASS	3	EXAM ITEM		F-1,2,3,4		DESIGN SPEC	NMP2-P301N
TYPE OF SUPPORT/COMP MKNO		EXAM CAT		F-B,C		INSTALL SPEC	NMP2-P301J
PIPE	X	EXAM METHOD		VT-3,4		RELIEF REQ	N
SNUBBER	X	EXAM PROCEDURE		LTR		REMARKS	DR=2
INT ATT		ISO DWG		073-003			
VESSEL		WELDED ATTACH		Y			
HEX		LOCAT BUILD/ELEV		PRI CONT	272		
SUPPORT NO	2SVVPSSP061A3		VALVE			ACCESS/INACCESS	I
SYSTEM CODE	SVV		PUMP			HIGH RAD ZONE	Y
BZ SUPPORT DWG	11BB	EXAM CODE		1980 W80		REMOVE FOR EXAM	Y
CODE CLASS	3	EXAM ITEM		F-1,2,3,4		DESIGN SPEC	NMP2-P301N
TYPE OF SUPPORT/COMP MKNO		EXAM CAT		F-B,C		INSTALL SPEC	NMP2-P301J
PIPE	X	EXAM METHOD		VT-3,4		RELIEF REQ	N
SNUBBER	X	EXAM PROCEDURE		LTR		REMARKS	DR=2
INT ATT		ISO DWG		073-004			
VESSEL		WELDED ATTACH		Y			
HEX		LOCAT BUILD/ELEV		PRI CONT	270		
SUPPORT NO	2SVVPSSP062A3		VALVE			ACCESS/INACCESS	I
SYSTEM CODE	SVV		PUMP			HIGH RAD ZONE	Y
BZ SUPPORT DWG	11VE	EXAM CODE		1980 W80		REMOVE FOR EXAM	Y
CODE CLASS	3	EXAM ITEM		F-1,2,3,4		DESIGN SPEC	NMP2-P301N
TYPE OF SUPPORT/COMP MKNO		EXAM CAT		F-B,C		INSTALL SPEC	NMP2-P301J
PIPE	X	EXAM METHOD		VT-3,4		RELIEF REQ	N
SNUBBER	X	EXAM PROCEDURE		LTR		REMARKS	DR=2
INT ATT		ISO DWG		073-004			
VESSEL		WELDED ATTACH		Y			
HEX		LOCAT BUILD/ELEV		PRI CONT	270		
SUPPORT NO	2SVVPSSP063A3		VALVE			ACCESS/INACCESS	I
SYSTEM CODE	SVV		PUMP			HIGH RAD ZONE	Y
BZ SUPPORT DWG	11BB	EXAM CODE		1980 W80		REMOVE FOR EXAM	Y
CODE CLASS	3	EXAM ITEM		F-1,2,3,4		DESIGN SPEC	NMP2-P301N
TYPE OF SUPPORT/COMP MKNO		EXAM CAT		F-B,C		INSTALL SPEC	NMP2-P301J
PIPE	X	EXAM METHOD		VT-3,4		RELIEF REQ	N
SNUBBER	X	EXAM PROCEDURE		LTR		REMARKS	DR=2
INT ATT		ISO DWG		073-005			
VESSEL		WELDED ATTACH		Y			
HEX		LOCAT BUILD/ELEV		PRI CONT	272		
SUPPORT NO	2SVVPSSP064A3		VALVE			ACCESS/INACCESS	I
SYSTEM CODE	SVV		PUMP			HIGH RAD ZONE	Y
BZ SUPPORT DWG	11VF	EXAM CODE		1980 W80		REMOVE FOR EXAM	Y
CODE CLASS	3	EXAM ITEM		F-1,2,3,4		DESIGN SPEC	NMP2-P301N
TYPE OF SUPPORT/COMP MKNO		EXAM CAT		F-B,C		INSTALL SPEC	NMP2-P301J
PIPE	X	EXAM METHOD		VT-3,4		RELIEF REQ	N
SNUBBER	X	EXAM PROCEDURE		LTR		REMARKS	DR=2
INT ATT		ISO DWG		073-005			
VESSEL		WELDED ATTACH		Y			
HEX		LOCAT BUILD/ELEV		PRI CONT	271		

SUPPORT NO	2SVVPSSP065A3	VALVE		ACCESS/INACCESS	I
SYSTEM CODE	SVV	PUMP		HIGH RAD ZONE	Y
BZ SUPPORT DWG	11BE	EXAM CODE	1980 W80	REMOVE FOR EXAM	Y
CODE CLASS	3	EXAM ITEM	F-1,2,3,4	DESIGN SPEC	NMP2-P301N
TYPE OF SUPPORT/COMP MKNO		EXAM CAT	F-B,C	INSTALL SPEC	NMP2-P301J
PIPE X		EXAM METHOD	VT-3,4	RELIEF REQ	N
SNUBBER X		EXAM PROCEDURE	LTR	REMARKS	DR=2
INT ATT		ISO DWG	073-009		
VESSEL		WELDED ATTACH	Y		
HEX		LOCAT BUILD/ELEV	PRI CONT 255		

SUPPORT NO	2SVVPSSP066A3	VALVE		ACCESS/INACCESS	I
SYSTEM CODE	SVV	PUMP		HIGH RAD ZONE	Y
BZ SUPPORT DWG	11BF	EXAM CODE	1980 W80	REMOVE FOR EXAM	Y
CODE CLASS	3	EXAM ITEM	F-1,2,3,4	DESIGN SPEC	NMP2-P301N
TYPE OF SUPPORT/COMP MKNO		EXAM CAT	F-B,C	INSTALL SPEC	NMP2-P301J
PIPE X		EXAM METHOD	VT-3,4	RELIEF REQ	N
SNUBBER X		EXAM PROCEDURE	LTR	REMARKS	DR=2
INT ATT		ISO DWG	073-010		
VESSEL		WELDED ATTACH	N		
HEX		LOCAT BUILD/ELEV	PRI CONT 244		

SUPPORT NO	2SVVPSSP068A3	VALVE		ACCESS/INACCESS	I
SYSTEM CODE	SVV	PUMP		HIGH RAD ZONE	Y
BZ SUPPORT DWG	11BH	EXAM CODE	1980 W80	REMOVE FOR EXAM	Y
CODE CLASS	3	EXAM ITEM	F-1,2,3,4	DESIGN SPEC	NMP2-P301N
TYPE OF SUPPORT/COMP MKNO		EXAM CAT	F-B,C	INSTALL SPEC	NMP2-P301J
PIPE X		EXAM METHOD	VT-3,4	RELIEF REQ	N
SNUBBER X		EXAM PROCEDURE	LTR	REMARKS	DR=2
INT ATT		ISO DWG	073-010		
VESSEL		WELDED ATTACH	N		
HEX		LOCAT BUILD/ELEV	PRI CONT 246.		

SUPPORT NO	2SVVPSSP069A3	VALVE		ACCESS/INACCESS	I
SYSTEM CODE	SVV	PUMP		HIGH RAD ZONE	Y
BZ SUPPORT DWG	11BH	EXAM CODE	1980 W80	REMOVE FOR EXAM	Y
CODE CLASS	3	EXAM ITEM	F-1,2,3,4	DESIGN SPEC	NMP2-P301N
TYPE OF SUPPORT/COMP MKNO		EXAM CAT	F-C	INSTALL SPEC	NMP2-P301J
PIPE X		EXAM METHOD	VT-3,4	RELIEF REQ	N
SNUBBER X		EXAM PROCEDURE	LTR	REMARKS	DR=2
INT ATT		ISO DWG	073-010		
VESSEL		WELDED ATTACH	N		
HEX		LOCAT BUILD/ELEV	PRI CONT 247		

SUPPORT NO	2SVVPSSP070A3	VALVE		ACCESS/INACCESS	I
SYSTEM CODE	SVV	PUMP		HIGH RAD ZONE	Y
BZ SUPPORT DWG	11BJ	EXAM CODE	1980 W80	REMOVE FOR EXAM	Y
CODE CLASS	3	EXAM ITEM	F-1,2,3,4	DESIGN SPEC	NMP2-P301N
TYPE OF SUPPORT/COMP MKNO		EXAM CAT	F-B,C	INSTALL SPEC	NMP2-P301J
PIPE X		EXAM METHOD	VT-3,4	RELIEF REQ	N
SNUBBER X		EXAM PROCEDURE	LTR	REMARKS	DR=2
INT ATT		ISO DWG	073-010		
VESSEL		WELDED ATTACH	N		
HEX		LOCAT BUILD/ELEV	PRI CONT 261		

SUPPORT NO	2SVVPSSP071A3	VALVE		ACCESS/INACCESS	I
SYSTEM CODE	SVV	PUMP		HIGH RAD ZONE	Y
BZ SUPPORT DWG	11BJ	EXAM CODE	1980 W80	REMOVE FOR EXAM	Y
CODE CLASS	3	EXAM ITEM	F-1,2,3,4	DESIGN SPEC	NMP2-P301N
TYPE OF SUPPORT/COMP MKNO		EXAM CAT	F-B,C	INSTALL SPEC	NMP2-P301J
PIPE	X	EXAM METHOD	VT-3,4	RELIEF REQ	N
SNUBBER	X	EXAM PROCEDURE	LTR	REMARKS	DR=2
INT ATT		ISO DWG	073-010		
VESSEL		WELDED ATTACH	N		
HEX		LOCAT BUILD/ELEV	PRI CONT 262		

SUPPORT NO	2SVVPSSP072A3	VALVE		ACCESS/INACCESS	I
SYSTEM CODE	SVV	PUMP		HIGH RAD ZONE	Y
BZ SUPPORT DWG	11BK	EXAM CODE	1980 W80	REMOVE FOR EXAM	Y
CODE CLASS	3	EXAM ITEM	F-1,2,3,4	DESIGN SPEC	NMP2-P301N
TYPE OF SUPPORT/COMP MKNO		EXAM CAT	F-B,C	INSTALL SPEC	NMP2-P301J
PIPE	X	EXAM METHOD	VT-3,4	RELIEF REQ	N
SNUBBER	X	EXAM PROCEDURE	LTR	REMARKS	DR=2
INT ATT		ISO DWG	073-010		
VESSEL		WELDED ATTACH	Y		
HEX		LOCAT BUILD/ELEV	PRI CONT 266		

SUPPORT NO	2SVVPSSP075A3	VALVE		ACCESS/INACCESS	I
SYSTEM CODE	SVV	PUMP		HIGH RAD ZONE	Y
BZ SUPPORT DWG	11BP	EXAM CODE	1980 W80	REMOVE FOR EXAM	Y
CODE CLASS	3	EXAM ITEM	F-1,2,3,4	DESIGN SPEC	NMP2-P301N
TYPE OF SUPPORT/COMP MKNO		EXAM CAT	F-B,C	INSTALL SPEC	NMP2-P301J
PIPE	X	EXAM METHOD	VT-3,4	RELIEF REQ	N
SNUBBER	X	EXAM PROCEDURE	LTR	REMARKS	DR=2
INT ATT		ISO DWG	073-013		
VESSEL		WELDED ATTACH	N		
HEX		LOCAT BUILD/ELEV	PRI CONT 246		

SUPPORT NO	2SVVPSSP076A3	VALVE		ACCESS/INACCESS	I
SYSTEM CODE	SVV	PUMP		HIGH RAD ZONE	Y
BZ SUPPORT DWG	11BQ	EXAM CODE	1980 W80	REMOVE FOR EXAM	Y
CODE CLASS	3	EXAM ITEM	F-1,2,3,4	DESIGN SPEC	NMP2-P301N
TYPE OF SUPPORT/COMP MKNO		EXAM CAT	F-B,C	INSTALL SPEC	NMP2-P301J
PIPE	X	EXAM METHOD	VT-3,4	RELIEF REQ	N
SNUBBER	X	EXAM PROCEDURE	LTR	REMARKS	DR=2
INT ATT		ISO DWG	073-013		
VESSEL		WELDED ATTACH	N		
HEX		LOCAT BUILD/ELEV	PRI CONT 245		

SUPPORT NO	2SVVPSSP077A3	VALVE		ACCESS/INACCESS	I
SYSTEM CODE	SVV	PUMP		HIGH RAD ZONE	Y
BZ SUPPORT DWG	11AZ	EXAM CODE	1980 W80	REMOVE FOR EXAM	Y
CODE CLASS	3	EXAM ITEM	F-1,2,3,4	DESIGN SPEC	NMP2-P301N
TYPE OF SUPPORT/COMP MKNO		EXAM CAT	F-B,C	INSTALL SPEC	NMP2-P301J
PIPE	X	EXAM METHOD	VT-3,4	RELIEF REQ	N
SNUBBER	X	EXAM PROCEDURE	LTR	REMARKS	DR=2
INT ATT		ISO DWG	073-004		
VESSEL		WELDED ATTACH	Y		
HEX		LOCAT BUILD/ELEV	PRI CONT 264		

SUPPORT NO	2SVVPSSP082A3	VALVE		ACCESS/INACCESS	I
SYSTEM CODE	SVV	PUMP		HIGH RAD ZONE	Y
BZ SUPPORT DWG	11N	EXAM CODE	1980 W80	REMOVE FOR EXAM	Y
CODE CLASS	3	EXAM ITEM	F-1,2,3,4	DESIGN SPEC	NMP2-P301N
TYPE OF SUPPORT/COMP MKNO		EXAM CAT	F-B,C	INSTALL SPEC	NMP2-P301J
PIPE	X	EXAM METHOD	VT-3,4	RELIEF REQ	N
SNUBBER	X	EXAM PROCEDURE	LTR	REMARKS	DR=2
INT ATT		ISO DWG	073-019		
VESSEL		WELDED ATTACH	N		
HEX		LOCAT BUILD/ELEV	PRI CONT 247		

SUPPORT NO	2SVVPSSP085A3	VALVE		ACCESS/INACCESS	I
SYSTEM CODE	SVV	PUMP		HIGH RAD ZONE	Y
BZ SUPPORT DWG	11BS	EXAM CODE	1980 W80	REMOVE FOR EXAM	Y
CODE CLASS	3	EXAM ITEM	F-1,2,3,4	DESIGN SPEC	NMP2-P301N
TYPE OF SUPPORT/COMP MKNO		EXAM CAT	F-B,C	INSTALL SPEC	NMP2-P301J
PIPE	X	EXAM METHOD	VT-3,4	RELIEF REQ	N
SNUBBER	X	EXAM PROCEDURE	LTR	REMARKS	DR=2
INT ATT		ISO DWG	073-013		
VESSEL		WELDED ATTACH	N		
HEX		LOCAT BUILD/ELEV	PRI CONT 252		

SUPPORT NO	2SVVPSSP086A3	VALVE		ACCESS/INACCESS	I
SYSTEM CODE	SVV	PUMP		HIGH RAD ZONE	Y
BZ SUPPORT DWG	11BT	EXAM CODE	1980 W80	REMOVE FOR EXAM	Y
CODE CLASS	3	EXAM ITEM	F-1,2,3,4	DESIGN SPEC	NMP2-P301N
TYPE OF SUPPORT/COMP MKNO		EXAM CAT	F-B,C	INSTALL SPEC	NMP2-P301J
PIPE	X	EXAM METHOD	VT-3,4	RELIEF REQ	N
SNUBBER	X	EXAM PROCEDURE	LTR	REMARKS	DR=2
INT ATT		ISO DWG	073-013		
VESSEL		WELDED ATTACH	N		
HEX		LOCAT BUILD/ELEV	PRI CONT 261		

SUPPORT NO	2SVVPSSP088A3	VALVE		ACCESS/INACCESS	I
SYSTEM CODE	SVV	PUMP		HIGH RAD ZONE	Y
BZ SUPPORT DWG	11BV	EXAM CODE	1980 W80	REMOVE FOR EXAM	Y
CODE CLASS	3	EXAM ITEM	F-1,2,3,4	DESIGN SPEC	NMP2-P301N
TYPE OF SUPPORT/COMP MKNO		EXAM CAT	F-B,C	INSTALL SPEC	NMP2-P301J
PIPE	X	EXAM METHOD	VT-3,4	RELIEF REQ	N
SNUBBER	X	EXAM PROCEDURE	LTR	REMARKS	S SUPPRS, DR=2
INT ATT		ISO DWG	073-020		
VESSEL		WELDED ATTACH	Y		
HEX		LOCAT BUILD/ELEV	PRI CONT 268		

SUPPORT NO	2SVVPSSP090A3	VALVE		ACCESS/INACCESS	I
SYSTEM CODE	SVV	PUMP		HIGH RAD ZONE	Y
BZ SUPPORT DWG	11BW	EXAM CODE	1980 W80	REMOVE FOR EXAM	Y
CODE CLASS	3	EXAM ITEM	F-1,2,3,4	DESIGN SPEC	NMP2-P301N
TYPE OF SUPPORT/COMP MKNO		EXAM CAT	F-B,C	INSTALL SPEC	NMP2-P301J
PIPE	X	EXAM METHOD	VT-3,4	RELIEF REQ	N
SNUBBER	X	EXAM PROCEDURE	LTR	REMARKS	DR=2
INT ATT		ISO DWG	073-013		
VESSEL		WELDED ATTACH	N		
HEX		LOCAT BUILD/ELEV	PRI CONT 243		

SUPPORT NO	2SVVPSSP091A3	VALVE			ACCESS/INACCESS	I
SYSTEM CODE	SVV	PUMP			HIGH RAD ZONE	Y
BZ SUPPORT DWG	11BX	EXAM CODE	1980 W80		REMOVE FOR EXAM	Y
CODE CLASS	3	EXAM ITEM	F-1,2,3,4		DESIGN SPEC	NMP2-P301N
TYPE OF SUPPORT/COMP MKNO		EXAM CAT	F-B,C		INSTALL SPEC	NMP2-P301J
PIPE	X	EXAM METHOD	VT-3,4		RELIEF REQ	N
SNUBBER	X	EXAM PROCEDURE	LTR		REMARKS	DR=2
INT ATT		ISO DWG	073-020			
VESSEL		WELDED ATTACH	N			
HEX		LOCAT BUILD/ELEV	PRI CONT	257		

SUPPORT NO	2SVVPSSP092A3	VALVE			ACCESS/INACCESS	I
SYSTEM CODE	SVV	PUMP			HIGH RAD ZONE	Y
BZ SUPPORT DWG	11BY	EXAM CODE	1980 W80		REMOVE FOR EXAM	Y
CODE CLASS	3	EXAM ITEM	F-1,2,3,4		DESIGN SPEC	NMP2-P301N
TYPE OF SUPPORT/COMP MKNO		EXAM CAT	F-B,C		INSTALL SPEC	NMP2-P301J
PIPE	X	EXAM METHOD	VT-3,4		RELIEF REQ	N
SNUBBER	X	EXAM PROCEDURE	LTR		REMARKS	DR=2
INT ATT		ISO DWG	073-020			
VESSEL		WELDED ATTACH	N			
HEX		LOCAT BUILD/ELEV	PRI CONT	256		

SUPPORT NO	2SVVPSSP095A3	VALVE			ACCESS/INACCESS	I
SYSTEM CODE	SVV	PUMP			HIGH RAD ZONE	Y
BZ SUPPORT DWG	11CB	EXAM CODE	1980 W80		REMOVE FOR EXAM	Y
CODE CLASS	3	EXAM ITEM	F-1,2,3,4		DESIGN SPEC	NMP2-P301N
TYPE OF SUPPORT/COMP MKNO		EXAM CAT	F-C		INSTALL SPEC	NMP2-P301J
PIPE	X	EXAM METHOD	VT-3,4		RELIEF REQ	N
SNUBBER	X	EXAM PROCEDURE	LTR		REMARKS	DR=2
INT ATT		ISO DWG	073-020			
VESSEL		WELDED ATTACH	N			
HEX		LOCAT BUILD/ELEV	PRI CONT	254		

SUPPORT NO	2SVVPSSP097A3	VALVE			ACCESS/INACCESS	I
SYSTEM CODE	SVV	PUMP			HIGH RAD ZONE	Y
BZ SUPPORT DWG	11CD	EXAM CODE	1980 W80		REMOVE FOR EXAM	Y
CODE CLASS	3	EXAM ITEM	F-1,2,3,4		DESIGN SPEC	NMP2-P301N
TYPE OF SUPPORT/COMP MKNO		EXAM CAT	F-C		INSTALL SPEC	NMP2-P301J
PIPE	X	EXAM METHOD	VT-3,4		RELIEF REQ	N
SNUBBER	X	EXAM PROCEDURE	LTR		REMARKS	DR=2
INT ATT		ISO DWG	073-011			
VESSEL		WELDED ATTACH	N			
HEX		LOCAT BUILD/ELEV	PRI CONT	247		

SUPPORT NO	2SVVPSSP098A3	VALVE			ACCESS/INACCESS	I
SYSTEM CODE	SVV	PUMP			HIGH RAD ZONE	Y
BZ SUPPORT DWG	11CE	EXAM CODE	1980 W80		REMOVE FOR EXAM	Y
CODE CLASS	3	EXAM ITEM	F-1,2,3,4		DESIGN SPEC	NMP2-P301N
TYPE OF SUPPORT/COMP MKNO		EXAM CAT	F-C		INSTALL SPEC	NMP2-P301J
PIPE	X	EXAM METHOD	VT-3,4		RELIEF REQ	N
SNUBBER	X	EXAM PROCEDURE	LTR		REMARKS	DR=2
INT ATT		ISO DWG	073-020			
VESSEL		WELDED ATTACH	N			
HEX		LOCAT BUILD/ELEV	PRI CONT	247		

SUPPORT NO	2SVVPSSP099A3		VALVE			ACCESS/INACCESS	I
SYSTEM CODE	SVV		PUMP			HIGH RAD ZONE	Y
BZ SUPPORT DWG	11CE	EXAM CODE		1980 W80		REMOVE FOR EXAM	Y
CODE CLASS	3	EXAM ITEM		F-1,2,3,4		DESIGN SPEC	NMP2-P301N
TYPE OF SUPPORT/COMP MKNO		EXAM CAT		F-B,C		INSTALL SPEC	NMP2-P301J
PIPE	X	EXAM METHOD		VT-3,4		RELIEF REQ	N
SNUBBER	X	EXAM PROCEDURE		LTR		REMARKS	DR=2
INT ATT		ISO DWG		073-020			
VESSEL		WELDED ATTACH		N			
HEX		LOCAT BUILD/ELEV		PRI CONT	246		

SUPPORT NO	2SVVPSSP100A3		VALVE			ACCESS/INACCESS	I
SYSTEM CODE	SVV		PUMP			HIGH RAD ZONE	Y
BZ SUPPORT DWG	11CF	EXAM CODE		1980 W80		REMOVE FOR EXAM	Y
CODE CLASS	3	EXAM ITEM		F-1,2,3,4		DESIGN SPEC	NMP2-P301N
TYPE OF SUPPORT/COMP MKNO		EXAM CAT		F-B,C		INSTALL SPEC	NMP2-P301J
PIPE	X	EXAM METHOD		VT-3,4		RELIEF REQ	N
SNUBBER	X	EXAM PROCEDURE		LTR		REMARKS	DR=2
INT ATT		ISO DWG		073-011			
VESSEL		WELDED ATTACH		N			
HEX		LOCAT BUILD/ELEV		PRI CONT	261		

SUPPORT NO	2SVVPSSP101A3		VALVE			ACCESS/INACCESS	I
SYSTEM CODE	SVV		PUMP			HIGH RAD ZONE	Y
BZ SUPPORT DWG	11CG	EXAM CODE		1980 W80		REMOVE FOR EXAM	Y
CODE CLASS	3	EXAM ITEM		F-1,2,3,4		DESIGN SPEC	NMP2-P301N
TYPE OF SUPPORT/COMP MKNO		EXAM CAT		F-B,C		INSTALL SPEC	NMP2-P301J
PIPE	X	EXAM METHOD		VT-3,4		RELIEF REQ	N
SNUBBER	X	EXAM PROCEDURE		LTR		REMARKS	DR=2
INT ATT		ISO DWG		073-014			
VESSEL		WELDED ATTACH		N			
HEX		LOCAT BUILD/ELEV		PRI CONT	261		

SUPPORT NO	2SVVPSSP103A3		VALVE			ACCESS/INACCESS	I
SYSTEM CODE	SVV		PUMP			HIGH RAD ZONE	Y
BZ SUPPORT DWG	11CJ	EXAM CODE		1980 W80		REMOVE FOR EXAM	Y
CODE CLASS	3	EXAM ITEM		F-1,2,3,4		DESIGN SPEC	NMP2-P301N
TYPE OF SUPPORT/COMP MKNO		EXAM CAT		F-B,C		INSTALL SPEC	NMP2-P301J
PIPE	X	EXAM METHOD		VT-3,4		RELIEF REQ	N
SNUBBER	X	EXAM PROCEDURE		LTR		REMARKS	DR=2
INT ATT		ISO DWG		073-012			
VESSEL		WELDED ATTACH		N			
HEX		LOCAT BUILD/ELEV		PRI CONT	244		

SUPPORT NO	2SVVPSSP104A3		VALVE			ACCESS/INACCESS	I
SYSTEM CODE	SVV		PUMP			HIGH RAD ZONE	Y
BZ SUPPORT DWG	11CK	EXAM CODE		1980 W80		REMOVE FOR EXAM	Y
CODE CLASS	3	EXAM ITEM		F-1,2,3,4		DESIGN SPEC	NMP2-P301N
TYPE OF SUPPORT/COMP MKNO		EXAM CAT		F-B,C		INSTALL SPEC	NMP2-P301J
PIPE	X	EXAM METHOD		VT-3,4		RELIEF REQ	N
SNUBBER	X	EXAM PROCEDURE		LTR		REMARKS	DR=2
INT ATT		ISO DWG		073-012			
VESSEL		WELDED ATTACH		N			
HEX		LOCAT BUILD/ELEV		PRI CONT	244		

SUPPORT NO	2SVVPSSP105A3	VALVE			ACCESS/INACCESS	I
SYSTEM CODE	SVV	PUMP			HIGH RAD ZONE	Y
BZ SUPPORT DWG	11CL	EXAM CODE	1980 W80		REMOVE FOR EXAM	Y
CODE CLASS	3	EXAM ITEM	F-1,2,3,4		DESIGN SPEC	NMP2-P301N
TYPE OF SUPPORT/COMP MKNO		EXAM CAT	F-B,C		INSTALL SPEC	NMP2-P301J
PIPE	X	EXAM METHOD	VT-3,4		RELIEF REQ	N
SNUBBER	X	EXAM PROCEDURE	LTR		REMARKS	DR=2
INT ATT		ISO DWG	073-012			
VESSEL		WELDED ATTACH	N			
HEX		LOCAT BUILD/ELEV	PRI CONT	244		
SUPPORT NO	2SVVPSSP106A3	VALVE			ACCESS/INACCESS	I
SYSTEM CODE	SVV	PUMP			HIGH RAD ZONE	Y
BZ SUPPORT DWG	11CM	EXAM CODE	1980 W80		REMOVE FOR EXAM	Y
CODE CLASS	3	EXAM ITEM	F-1,2,3,4		DESIGN SPEC	NMP2-P301N
TYPE OF SUPPORT/COMP MKNO		EXAM CAT	F-B,C		INSTALL SPEC	NMP2-P301J
PIPE	X	EXAM METHOD	VT-3,4		RELIEF REQ	N
SNUBBER	X	EXAM PROCEDURE	LTR		REMARKS	DR=2
INT ATT		ISO DWG	073-014			
VESSEL		WELDED ATTACH	N			
HEX		LOCAT BUILD/ELEV	PRI CONT	252		
SUPPORT NO	2SVVPSSP111A3	VALVE			ACCESS/INACCESS	I
SYSTEM CODE	SVV	PUMP			HIGH RAD ZONE	Y
BZ SUPPORT DWG	11CS	EXAM CODE	1980 W80		REMOVE FOR EXAM	Y
CODE CLASS	3	EXAM ITEM	F-1,2,3,4		DESIGN SPEC	NMP2-P301N
TYPE OF SUPPORT/COMP MKNO		EXAM CAT	F-B,C		INSTALL SPEC	NMP2-P301J
PIPE	X	EXAM METHOD	VT-3,4		RELIEF REQ	N
SNUBBER	X	EXAM PROCEDURE	LTR		REMARKS	DR=2
INT ATT		ISO DWG	073-014			
VESSEL		WELDED ATTACH	N			
HEX		LOCAT BUILD/ELEV	PRI CONT	246		
SUPPORT NO	2SVVPSSP112A3	VALVE			ACCESS/INACCESS	I
SYSTEM CODE	SVV	PUMP			HIGH RAD ZONE	Y
BZ SUPPORT DWG	11CT	EXAM CODE	1980 W80		REMOVE FOR EXAM	Y
CODE CLASS	3	EXAM ITEM	F-1,2,3,4		DESIGN SPEC	NMP2-P301N
TYPE OF SUPPORT/COMP MKNO		EXAM CAT	F-B,C		INSTALL SPEC	NMP2-P301J
PIPE	X	EXAM METHOD	VT-3,4		RELIEF REQ	N
SNUBBER	X	EXAM PROCEDURE	LTR		REMARKS	DR=2
INT ATT		ISO DWG	073-021			
VESSEL		WELDED ATTACH	Y			
HEX		LOCAT BUILD/ELEV	PRI CONT	246		
SUPPORT NO	2SVVPSSP113A3	VALVE			ACCESS/INACCESS	I
SYSTEM CODE	SVV	PUMP			HIGH RAD ZONE	Y
BZ SUPPORT DWG	11CU	EXAM CODE	1980 W80		REMOVE FOR EXAM	Y
CODE CLASS	3	EXAM ITEM	F-1,2,3,4		DESIGN SPEC	NMP2-P301N
TYPE OF SUPPORT/COMP MKNO		EXAM CAT	F-B,C		INSTALL SPEC	NMP2-P301J
PIPE	X	EXAM METHOD	VT-3,4		RELIEF REQ	N
SNUBBER	X	EXAM PROCEDURE	LTR		REMARKS	DR=2
INT ATT		ISO DWG	073-021			
VESSEL		WELDED ATTACH	Y			
HEX		LOCAT BUILD/ELEV	PRI CONT	249		

SUPPORT NO	2SVVPSSP116A3	VALVE			ACCESS/INACCESS	I
SYSTEM CODE	SVV	PUMP			HIGH RAD ZONE	Y
BZ SUPPORT DWG	11CX	EXAM CODE	1980 W80		REMOVE FOR EXAM	Y
CODE CLASS	3	EXAM ITEM	F-1,2,3,4		DESIGN SPEC	NMP2-P301N
TYPE OF SUPPORT/COMP MKNO		EXAM CAT	F-B,C		INSTALL SPEC	NMP2-P301J
PIPE	X	EXAM METHOD	VT-3,4		RELIEF REQ	N
SNUBBER	X	EXAM PROCEDURE	LTR		REMARKS	DR=2
INT ATT		ISO DWG	073-017			
VESSEL		WELDED ATTACH	N			
HEX		LOCAT BUILD/ELEV	PRI CONT	246		

SUPPORT NO	2SVVPSSP117A3	VALVE			ACCESS/INACCESS	I
SYSTEM CODE	SVV	PUMP			HIGH RAD ZONE	Y
BZ SUPPORT DWG	11CY	EXAM CODE	1980 W80		REMOVE FOR EXAM	Y
CODE CLASS	3	EXAM ITEM	F-1,2,3,4		DESIGN SPEC	NMP2-P301N
TYPE OF SUPPORT/COMP MKNO		EXAM CAT	F-B,C		INSTALL SPEC	NMP2-P301J
PIPE	X	EXAM METHOD	VT-3,4		RELIEF REQ	N
SNUBBER	X	EXAM PROCEDURE	LTR		REMARKS	DR=2
INT ATT		ISO DWG	073-017			
VESSEL		WELDED ATTACH	N			
HEX		LOCAT BUILD/ELEV	PRI CONT	246		

SUPPORT NO	2SVVPSSP118A3	VALVE			ACCESS/INACCESS	I
SYSTEM CODE	SVV	PUMP			HIGH RAD ZONE	Y
BZ SUPPORT DWG	11CZ	EXAM CODE	1980 W80		REMOVE FOR EXAM	Y
CODE CLASS	3	EXAM ITEM	F-1,2,3,4		DESIGN SPEC	NMP2-P301N
TYPE OF SUPPORT/COMP MKNO		EXAM CAT	F-B,C		INSTALL SPEC	NMP2-P301J
PIPE	X	EXAM METHOD	VT-3,4		RELIEF REQ	N
SNUBBER	X	EXAM PROCEDURE	LTR		REMARKS	DR=2
INT ATT		ISO DWG	073-017			
VESSEL		WELDED ATTACH	Y			
HEX		LOCAT BUILD/ELEV	PRI CONT	267		

SUPPORT NO	2SVVPSSP119A3	VALVE			ACCESS/INACCESS	I
SYSTEM CODE	SVV	PUMP			HIGH RAD ZONE	Y
BZ SUPPORT DWG	11DA	EXAM CODE	1980 W80		REMOVE FOR EXAM	Y
CODE CLASS	3	EXAM ITEM	F-1,2,3,4		DESIGN SPEC	NMP2-P301N
TYPE OF SUPPORT/COMP MKNO		EXAM CAT	F-B,C		INSTALL SPEC	NMP2-P301J
PIPE	X	EXAM METHOD	VT-3,4		RELIEF REQ	N
SNUBBER	X	EXAM PROCEDURE	LTR		REMARKS	DR=2
INT ATT		ISO DWG	073-015			
VESSEL		WELDED ATTACH	N			
HEX		LOCAT BUILD/ELEV	PRI CONT	243		

SUPPORT NO	2SVVPSSP121A3	VALVE			ACCESS/INACCESS	I
SYSTEM CODE	SVV	PUMP			HIGH RAD ZONE	Y
BZ SUPPORT DWG	11DC	EXAM CODE	1980 W80		REMOVE FOR EXAM	Y
CODE CLASS	3	EXAM ITEM	F-1,2,3,4		DESIGN SPEC	NMP2-P301N
TYPE OF SUPPORT/COMP MKNO		EXAM CAT	F-B,C		INSTALL SPEC	NMP2-P301J
PIPE	X	EXAM METHOD	VT-3,4		RELIEF REQ	N
SNUBBER	X	EXAM PROCEDURE	LTR		REMARKS	DR=2
INT ATT		ISO DWG	073-015			
VESSEL		WELDED ATTACH	N			
HEX		LOCAT BUILD/ELEV	PRI CONT	243		

SUPPORT NO	2SVVPSSP124A3		VALVE			ACCESS/INACCESS	I
SYSTEM CODE	SVV		PUMP			HIGH RAD ZONE	Y
BZ SUPPORT DWG	11CV	EXAM CODE		1980 W80		REMOVE FOR EXAM	Y
CODE CLASS	3	EXAM ITEM		F-1,2,3,4		DESIGN SPEC	NMP2-P301N
TYPE OF SUPPORT/COMP MKNO		EXAM CAT		F-B,C		INSTALL SPEC	NMP2-P301J
PIPE	X	EXAM METHOD		VT-3,4		RELIEF REQ	N
SNUBBER	X	EXAM PROCEDURE		LTR		REMARKS	DR=2
INT ATT		ISO DWG		073-021			
VESSEL		WELDED ATTACH		Y			
HEX		LOCAT BUILD/ELEV		PRI CONT	267		
SUPPORT NO	2SVVPSSP126A3		VALVE			ACCESS/INACCESS	I
SYSTEM CODE	SVV		PUMP			HIGH RAD ZONE	Y
BZ SUPPORT DWG	11DG	EXAM CODE		1980 W80		REMOVE FOR EXAM	Y
CODE CLASS	3	EXAM ITEM		F-1,2,3,4		DESIGN SPEC	NMP2-P301N
TYPE OF SUPPORT/COMP MKNO		EXAM CAT		F-B,C		INSTALL SPEC	NMP2-P301J
PIPE	X	EXAM METHOD		VT-3,4		RELIEF REQ	N
SNUBBER	X	EXAM PROCEDURE		LTR		REMARKS	DR=2
INT ATT		ISO DWG		073-021			
VESSEL		WELDED ATTACH		N			
HEX		LOCAT BUILD/ELEV		PRI CONT	269		
SUPPORT NO	2SVVPSSP128A3		VALVE			ACCESS/INACCESS	I
SYSTEM CODE	SVV		PUMP			HIGH RAD ZONE	Y
BZ SUPPORT DWG	11DJ	EXAM CODE		1980 W80		REMOVE FOR EXAM	Y
CODE CLASS	3	EXAM ITEM		F-1,2,3,4		DESIGN SPEC	NMP2-P301N
TYPE OF SUPPORT/COMP MKNO		EXAM CAT		F-C		INSTALL SPEC	NMP2-P301J
PIPE	X	EXAM METHOD		VT-3,4		RELIEF REQ	N
SNUBBER	X	EXAM PROCEDURE		LTR		REMARKS	DR=2
INT ATT		ISO DWG		073-021			
VESSEL		WELDED ATTACH		Y			
HEX		LOCAT BUILD/ELEV		PRI CONT	281		
SUPPORT NO	2SVVPSSP129A3		VALVE			ACCESS/INACCESS	I
SYSTEM CODE	SVV		PUMP			HIGH RAD ZONE	Y
BZ SUPPORT DWG	11DJ	EXAM CODE		1980 W80		REMOVE FOR EXAM	Y
CODE CLASS	3	EXAM ITEM		F-1,2,3,4		DESIGN SPEC	NMP2-P301N
TYPE OF SUPPORT/COMP MKNO		EXAM CAT		F-B,C		INSTALL SPEC	NMP2-P301J
PIPE	X	EXAM METHOD		VT-3,4		RELIEF REQ	N
SNUBBER	X	EXAM PROCEDURE		LTR		REMARKS	DR=2
INT ATT		ISO DWG		073-021			
VESSEL		WELDED ATTACH		Y			
HEX		LOCAT BUILD/ELEV		PRI CONT	281		
SUPPORT NO	2SVVPSSP131A3		VALVE			ACCESS/INACCESS	I
SYSTEM CODE	SVV		PUMP			HIGH RAD ZONE	Y
BZ SUPPORT DWG	11DM	EXAM CODE		1980 W80		REMOVE FOR EXAM	Y
CODE CLASS	3	EXAM ITEM		F-1,2,3,4		DESIGN SPEC	NMP2-P301N
TYPE OF SUPPORT/COMP MKNO		EXAM CAT		F-B,C		INSTALL SPEC	NMP2-P301J
PIPE	X	EXAM METHOD		VT-3,4		RELIEF REQ	N
SNUBBER	X	EXAM PROCEDURE		LTR		REMARKS	DR=2
INT ATT		ISO DWG		073-019			
VESSEL		WELDED ATTACH		N			
HEX		LOCAT BUILD/ELEV		PRI CONT	278		

SUPPORT NO	2SVVPSSP132A3	VALVE			ACCESS/INACCESS	I
SYSTEM CODE	SVV	PUMP			HIGH RAD ZONE	Y
BZ SUPPORT DWG	11DN	EXAM CODE	1980 W80		REMOVE FOR EXAM	Y
CODE CLASS	3	EXAM ITEM	F-1,2,3,4		DESIGN SPEC	NMP2-P301N
TYPE OF SUPPORT/COMP MKNO		EXAM CAT	F-B,C		INSTALL SPEC	NMP2-P301J
PIPE	X	EXAM METHOD	VT-3,4		RELIEF REQ	N
SNUBBER	X	EXAM PROCEDURE	LTR		REMARKS	DR=2
INT ATT		ISO DWG	073-013			
VESSEL		WELDED ATTACH	N			
HEX		LOCAT BUILD/ELEV	PRI CONT	280		

SUPPORT NO	2SVVPSSP135A3	VALVE			ACCESS/INACCESS	I
SYSTEM CODE	SVV	PUMP			HIGH RAD ZONE	Y
BZ SUPPORT DWG	11DQ	EXAM CODE	1980 W80		REMOVE FOR EXAM	Y
CODE CLASS	3	EXAM ITEM	F-1,2,3,4		DESIGN SPEC	NMP2-P301N
TYPE OF SUPPORT/COMP MKNO		EXAM CAT	F-B,C		INSTALL SPEC	NMP2-P301J
PIPE	X	EXAM METHOD	VT-3,4		RELIEF REQ	N
SNUBBER	X	EXAM PROCEDURE	LTR		REMARKS	DR=2
INT ATT		ISO DWG	073-021			
VESSEL		WELDED ATTACH	Y			
HEX		LOCAT BUILD/ELEV	PRI CONT	284		

SUPPORT NO	2SVVPSSP138A3	VALVE			ACCESS/INACCESS	I
SYSTEM CODE	SVV	PUMP			HIGH RAD ZONE	Y
BZ SUPPORT DWG	11DT	EXAM CODE	1980 W80		REMOVE FOR EXAM	Y
CODE CLASS	3	EXAM ITEM	F-1,2,3,4		DESIGN SPEC	NMP2-P301N
TYPE OF SUPPORT/COMP MKNO		EXAM CAT	F-B,C		INSTALL SPEC	NMP2-P301J
PIPE	X	EXAM METHOD	VT-3,4		RELIEF REQ	N
SNUBBER	X	EXAM PROCEDURE	LTR		REMARKS	DR=2
INT ATT		ISO DWG	073-017			
VESSEL		WELDED ATTACH	N			
HEX		LOCAT BUILD/ELEV	PRI CONT	284		

SUPPORT NO	2SVVPSSP140A3	VALVE			ACCESS/INACCESS	I
SYSTEM CODE	SVV	PUMP			HIGH RAD ZONE	Y
BZ SUPPORT DWG	11DV	EXAM CODE	1980 W80		REMOVE FOR EXAM	Y
CODE CLASS	3	EXAM ITEM	F-1,2,3,4		DESIGN SPEC	NMP2-P301N
TYPE OF SUPPORT/COMP MKNO		EXAM CAT	F-B,C		INSTALL SPEC	NMP2-P301J
PIPE	X	EXAM METHOD	VT-3,4		RELIEF REQ	N
SNUBBER	X	EXAM PROCEDURE	LTR		REMARKS	DR=2
INT ATT		ISO DWG	073-017			
VESSEL		WELDED ATTACH	N			
HEX		LOCAT BUILD/ELEV	PRI CONT	284		

SUPPORT NO	2SVVPSSP143A3	VALVE			ACCESS/INACCESS	I
SYSTEM CODE	SVV	PUMP			HIGH RAD ZONE	Y
BZ SUPPORT DWG	11DQ	EXAM CODE	1980 W80		REMOVE FOR EXAM	Y
CODE CLASS	3	EXAM ITEM	F-1,2,3,4		DESIGN SPEC	NMP2-P301N
TYPE OF SUPPORT/COMP MKNO		EXAM CAT	F-B,C		INSTALL SPEC	NMP2-P301J
PIPE	X	EXAM METHOD	VT-3,4		RELIEF REQ	N
SNUBBER	X	EXAM PROCEDURE	LTR		REMARKS	DR=2
INT ATT		ISO DWG	073-020			
VESSEL		WELDED ATTACH	Y			
HEX		LOCAT BUILD/ELEV	PRI CONT	284		

SUPPORT NO	2SVVPSSP144A3	VALVE			ACCESS/INACCESS	I
SYSTEM CODE	SVV	PUMP			HIGH RAD ZONE	Y
BZ SUPPORT DWG	11DX	EXAM CODE	1980 W80		REMOVE FOR EXAM	Y
CODE CLASS	3	EXAM ITEM	F-1,2,3,4		DESIGN SPEC	NMP2-P301N
TYPE OF SUPPORT/COMP MKNO		EXAM CAT	F-B,C		INSTALL SPEC	NMP2-P301J
PIPE	X	EXAM METHOD	VT-3,4		RELIEF REQ	N
SNUBBER	X	EXAM PROCEDURE	LTR		REMARKS	DR=2
INT ATT		ISO DWG	073-018			
VESSEL		WELDED ATTACH	N			
HEX		LOCAT BUILD/ELEV	PRI CONT	281		

SUPPORT NO	2SVVPSSP147A3	VALVE			ACCESS/INACCESS	I
SYSTEM CODE	SVV	PUMP			HIGH RAD ZONE	Y
BZ SUPPORT DWG	11EA	EXAM CODE	1980 W80		REMOVE FOR EXAM	Y
CODE CLASS	3	EXAM ITEM	F-1,2,3,4		DESIGN SPEC	NMP2-P301N
TYPE OF SUPPORT/COMP MKNO		EXAM CAT	F-B,C		INSTALL SPEC	NMP2-P301J
PIPE	X	EXAM METHOD	VT-3,4		RELIEF REQ	N
SNUBBER	X	EXAM PROCEDURE	LTR		REMARKS	DR=2
INT ATT		ISO DWG	073-016			
VESSEL		WELDED ATTACH	Y			
HEX		LOCAT BUILD/ELEV	PRI CONT	280		

SUPPORT NO	2SVVPSSP151A3	VALVE			ACCESS/INACCESS	I
SYSTEM CODE	SVV	PUMP			HIGH RAD ZONE	Y
BZ SUPPORT DWG	11EE	EXAM CODE	1980 W80		REMOVE FOR EXAM	Y
CODE CLASS	3	EXAM ITEM	F-1,2,3,4		DESIGN SPEC	NMP2-P301N
TYPE OF SUPPORT/COMP MKNO		EXAM CAT	F-B,C		INSTALL SPEC	NMP2-P301J
PIPE	X	EXAM METHOD	VT-3,4		RELIEF REQ	N
SNUBBER	X	EXAM PROCEDURE	LTR		REMARKS	DR=2
INT ATT		ISO DWG	073-016			
VESSEL		WELDED ATTACH	N			
HEX		LOCAT BUILD/ELEV	PRI CONT	276		

SUPPORT NO	2SVVPSSP152A3	VALVE			ACCESS/INACCESS	I
SYSTEM CODE	SVV	PUMP			HIGH RAD ZONE	Y
BZ SUPPORT DWG	11EF	EXAM CODE	1980 W80		REMOVE FOR EXAM	Y
CODE CLASS	3	EXAM ITEM	F-1,2,3,4		DESIGN SPEC	NMP2-P301N
TYPE OF SUPPORT/COMP MKNO		EXAM CAT	F-B,C		INSTALL SPEC	NMP2-P301J
PIPE	X	EXAM METHOD	VT-3,4		RELIEF REQ	N
SNUBBER	X	EXAM PROCEDURE	LTR		REMARKS	DR=2
INT ATT		ISO DWG	073-016			
VESSEL		WELDED ATTACH	N			
HEX		LOCAT BUILD/ELEV	PRI CONT	278		

SUPPORT NO	2SVVPSSP153A3	VALVE			ACCESS/INACCESS	I
SYSTEM CODE	SVV	PUMP			HIGH RAD ZONE	Y
BZ SUPPORT DWG	11EG	EXAM CODE	1980 W80		REMOVE FOR EXAM	Y
CODE CLASS	3	EXAM ITEM	F-1,2,3,4		DESIGN SPEC	NMP2-P301N
TYPE OF SUPPORT/COMP MKNO		EXAM CAT	F-B,C		INSTALL SPEC	NMP2-P301J
PIPE	X	EXAM METHOD	VT-3,4		RELIEF REQ	N
SNUBBER	X	EXAM PROCEDURE	LTR		REMARKS	DR=2
INT ATT		ISO DWG	073-018			
VESSEL		WELDED ATTACH	N			
HEX		LOCAT BUILD/ELEV	PRI CONT	281		

SUPPORT NO	2SVVPSSP154A3		VALVE			ACCESS/INACCESS	I
SYSTEM CODE	SVV		PUMP			HIGH RAD ZONE	Y
BZ SUPPORT DWG	11EJ	EXAM CODE		1980 W80		REMOVE FOR EXAM	Y
CODE CLASS	3	EXAM ITEM		F-1,2,3,4		DESIGN SPEC	NMP2-P301N
TYPE OF SUPPORT/COMP	MKNO	EXAM CAT		F-B,C		INSTALL SPEC	NMP2-P301J
PIPE	X	EXAM METHOD		VT-3,4		RELIEF REQ	N
SNUBBER	X	EXAM PROCEDURE		LTR		REMARKS	DR=2
INT ATT		ISO DWG		073-014			
VESSEL		WELDED ATTACH		Y			
HEX		LOCAT BUILD/ELEV		PRI CONT	282		
SUPPORT NO	2SVVPSSP155A3		VALVE			ACCESS/INACCESS	I
SYSTEM CODE	SVV		PUMP			HIGH RAD ZONE	Y
BZ SUPPORT DWG	11EJ	EXAM CODE		1980 W80		REMOVE FOR EXAM	Y
CODE CLASS	3	EXAM ITEM		F-1,2,3,4		DESIGN SPEC	NMP2-P301N
TYPE OF SUPPORT/COMP	MKNO	EXAM CAT		F-B,C		INSTALL SPEC	NMP2-P301J
PIPE	X	EXAM METHOD		VT-3,4		RELIEF REQ	N
SNUBBER	X	EXAM PROCEDURE		LTR		REMARKS	DR=2
INT ATT		ISO DWG		073-014			
VESSEL		WELDED ATTACH		Y			
HEX		LOCAT BUILD/ELEV		PRI CONT	282		
SUPPORT NO	2SVVPSSP156A3		VALVE			ACCESS/INACCESS	I
SYSTEM CODE	SVV		PUMP			HIGH RAD ZONE	Y
BZ SUPPORT DWG	11EK	EXAM CODE		1980 W80		REMOVE FOR EXAM	Y
CODE CLASS	3	EXAM ITEM		F-1,2,3,4		DESIGN SPEC	NMP2-P301N
TYPE OF SUPPORT/COMP	MKNO	EXAM CAT		F-B,C		INSTALL SPEC	NMP2-P301J
PIPE	X	EXAM METHOD		VT-3,4		RELIEF REQ	N
SNUBBER	X	EXAM PROCEDURE		LTR		REMARKS	DR=2
INT ATT		ISO DWG		073-014			
VESSEL		WELDED ATTACH		N			
HEX		LOCAT BUILD/ELEV		PRI CONT	282		
SUPPORT NO	2SVVPSSP158A3		VALVE			ACCESS/INACCESS	I
SYSTEM CODE	SVV		PUMP			HIGH RAD ZONE	Y
BZ SUPPORT DWG	11EM	EXAM CODE		1980 W80		REMOVE FOR EXAM	Y
CODE CLASS	3	EXAM ITEM		F-1,2,3,4		DESIGN SPEC	NMP2-P301N
TYPE OF SUPPORT/COMP	MKNO	EXAM CAT		F-B,C		INSTALL SPEC	NMP2-P301J
PIPE	X	EXAM METHOD		VT-3,4		RELIEF REQ	N
SNUBBER	X	EXAM PROCEDURE		LTR		REMARKS	DR=2
INT ATT		ISO DWG		073-016			
VESSEL		WELDED ATTACH		N			
HEX		LOCAT BUILD/ELEV		PRI CONT	284		
SUPPORT NO	2SVVPSSP159A3		VALVE			ACCESS/INACCESS	I
SYSTEM CODE	SVV		PUMP			HIGH RAD ZONE	Y
BZ SUPPORT DWG	11EN	EXAM CODE		1980 W80		REMOVE FOR EXAM	Y
CODE CLASS	3	EXAM ITEM		F-1,2,3,4		DESIGN SPEC	NMP2-P301N
TYPE OF SUPPORT/COMP	MKNO	EXAM CAT		F-B,C		INSTALL SPEC	NMP2-P301J
PIPE	X	EXAM METHOD		VT-3,4		RELIEF REQ	N
SNUBBER	X	EXAM PROCEDURE		LTR		REMARKS	DR=2
INT ATT		ISO DWG		073-005			
VESSEL		WELDED ATTACH		N			
HEX		LOCAT BUILD/ELEV		PRI CONT	271		

SUPPORT NO	2SVVPSSP161A3		VALVE			ACCESS/INACCESS	I
SYSTEM CODE	SVV		PUMP			HIGH RAD ZONE	Y
BZ SUPPORT DWG	11EQ	EXAM CODE		1980 W80		REMOVE FOR EXAM	Y
CODE CLASS	3	EXAM ITEM		F-1,2,3,4		DESIGN SPEC	NMP2-P301N
TYPE OF SUPPORT/COMP MKNO		EXAM CAT		F-B,C		INSTALL SPEC	NMP2-P301J
PIPE X		EXAM METHOD		VT-3,4		RELIEF REQ	N
SNUBBER X		EXAM PROCEDURE		LTR		REMARKS	DR=2
INT ATT		ISO DWG		073-005			
VESSEL		WELDED ATTACH		N			
HEX		LOCAT BUILD/ELEV		PRI CONT	284		
SUPPORT NO	2SVVPSSP162A3		VALVE			ACCESS/INACCESS	I
SYSTEM CODE	SVV		PUMP			HIGH RAD ZONE	Y
BZ SUPPORT DWG	11ER	EXAM CODE		1980 W80		REMOVE FOR EXAM	Y
CODE CLASS	3	EXAM ITEM		F-1,2,3,4		DESIGN SPEC	NMP2-P301N
TYPE OF SUPPORT/COMP MKNO		EXAM CAT		F-C		INSTALL SPEC	NMP2-P301J
PIPE X		EXAM METHOD		VT-3,4		RELIEF REQ	N
SNUBBER X		EXAM PROCEDURE		LTR		REMARKS	DR=2
INT ATT		ISO DWG		073-005			
VESSEL		WELDED ATTACH		N			
HEX		LOCAT BUILD/ELEV		PRI CONT	280		
SUPPORT NO	2SVVPSSP163A3		VALVE			ACCESS/INACCESS	I
SYSTEM CODE	SVV		PUMP			HIGH RAD ZONE	Y
BZ SUPPORT DWG	11ER	EXAM CODE		1980 W80		REMOVE FOR EXAM	Y
CODE CLASS	3	EXAM ITEM		F-1,2,3,4		DESIGN SPEC	NMP2-P301N
TYPE OF SUPPORT/COMP MKNO		EXAM CAT		F-C		INSTALL SPEC	NMP2-P301J
PIPE X		EXAM METHOD		VT-3,4		RELIEF REQ	N
SNUBBER X		EXAM PROCEDURE		LTR		REMARKS	DR=2
INT ATT		ISO DWG		073-005			
VESSEL		WELDED ATTACH		N			
HEX		LOCAT BUILD/ELEV		PRI CONT	280		
SUPPORT NO	2SVVPSSP164A3		VALVE			ACCESS/INACCESS	I
SYSTEM CODE	SVV		PUMP			HIGH RAD ZONE	Y
BZ SUPPORT DWG	11ET	EXAM CODE		1980 W80		REMOVE FOR EXAM	Y
CODE CLASS	3	EXAM ITEM		F-1,2,3,4		DESIGN SPEC	NMP2-P301N
TYPE OF SUPPORT/COMP MKNO		EXAM CAT		F-B,C		INSTALL SPEC	NMP2-P301J
PIPE X		EXAM METHOD		VT-3,4		RELIEF REQ	N
SNUBBER X		EXAM PROCEDURE		LTR		REMARKS	DR=2
INT ATT		ISO DWG		073-013			
VESSEL		WELDED ATTACH		Y			
HEX		LOCAT BUILD/ELEV		PRI CONT	268		
SUPPORT NO	2SVVPSSP165A3		VALVE			ACCESS/INACCESS	I
SYSTEM CODE	SVV		PUMP			HIGH RAD ZONE	Y
BZ SUPPORT DWG	11EU	EXAM CODE		1980 W80		REMOVE FOR EXAM	Y
CODE CLASS	3	EXAM ITEM		F-1,2,3,4		DESIGN SPEC	NMP2-P301N
TYPE OF SUPPORT/COMP MKNO		EXAM CAT		F-C		INSTALL SPEC	NMP2-P301J
PIPE X		EXAM METHOD		VT-3,4		RELIEF REQ	N
SNUBBER X		EXAM PROCEDURE		LTR		REMARKS	DR=2
INT ATT		ISO DWG		073-009			
VESSEL		WELDED ATTACH		N			
HEX		LOCAT BUILD/ELEV		PRI CONT	276		

SUPPORT NO	2SVVPSSP166A3	VALVE			ACCESS/INACCESS	I
SYSTEM CODE	SVV	PUMP			HIGH RAD ZONE	Y
BZ SUPPORT DWG	11EV	EXAM CODE	1980 W80		REMOVE FOR EXAM	Y
CODE CLASS	3	EXAM ITEM	F-1,2,3,4		DESIGN SPEC	NMP2-P301N
TYPE OF SUPPORT/COMP MKNO		EXAM CAT	F-B,C		INSTALL SPEC	NMP2-P301J
PIPE	X	EXAM METHOD	VT-3,4		RELIEF REQ	N
SNUBBER	X	EXAM PROCEDURE	LTR		REMARKS	DR=2
INT ATT		ISO DWG	073-009			
VESSEL		WELDED ATTACH	N			
HEX		LOCAT BUILD/ELEV	PRI CONT	244		

SUPPORT NO	2SVVPSSP167A3	VALVE			ACCESS/INACCESS	I
SYSTEM CODE	SVV	PUMP			HIGH RAD ZONE	Y
BZ SUPPORT DWG	11EW	EXAM CODE	1980 W80		REMOVE FOR EXAM	Y
CODE CLASS	3	EXAM ITEM	F-1,2,3,4		DESIGN SPEC	NMP2-P301N
TYPE OF SUPPORT/COMP MKNO		EXAM CAT	F-B,C		INSTALL SPEC	NMP2-P301J
PIPE	X	EXAM METHOD	VT-3,4		RELIEF REQ	N
SNUBBER	X	EXAM PROCEDURE	LTR		REMARKS	DR=2
INT ATT		ISO DWG	073-010			
VESSEL		WELDED ATTACH	N			
HEX		LOCAT BUILD/ELEV	PRI CONT	279		

SUPPORT NO	2SVVPSSP168A3	VALVE			ACCESS/INACCESS	I
SYSTEM CODE	SVV	PUMP			HIGH RAD ZONE	Y
BZ SUPPORT DWG	11EX	EXAM CODE	1980 W80		REMOVE FOR EXAM	Y
CODE CLASS	3	EXAM ITEM	F-1,2,3,4		DESIGN SPEC	NMP2-P301N
TYPE OF SUPPORT/COMP MKNO		EXAM CAT	F-B,C		INSTALL SPEC	NMP2-P301J
PIPE	X	EXAM METHOD	VT-3,4		RELIEF REQ	N
SNUBBER	X	EXAM PROCEDURE	LTR		REMARKS	DR=2
INT ATT		ISO DWG	073-010			
VESSEL		WELDED ATTACH	N			
HEX		LOCAT BUILD/ELEV	PRI CONT	280		

SUPPORT NO	2SVVPSSP169A3	VALVE			ACCESS/INACCESS	I
SYSTEM CODE	SVV	PUMP			HIGH RAD ZONE	Y
BZ SUPPORT DWG	11EZ	EXAM CODE	1980 W80		REMOVE FOR EXAM	Y
CODE CLASS	3	EXAM ITEM	F-1,2,3,4		DESIGN SPEC	NMP2-P301N
TYPE OF SUPPORT/COMP MKNO		EXAM CAT	F-B,C		INSTALL SPEC	NMP2-P301J
PIPE	X	EXAM METHOD	VT-3,4		RELIEF REQ	N
SNUBBER	X	EXAM PROCEDURE	LTR		REMARKS	DR=2
INT ATT		ISO DWG	073-008			
VESSEL		WELDED ATTACH	N			
HEX		LOCAT BUILD/ELEV	PRI CONT	243		

SUPPORT NO	2SVVPSSP171A3	VALVE			ACCESS/INACCESS	I
SYSTEM CODE	SVV	PUMP			HIGH RAD ZONE	Y
BZ SUPPORT DWG	11FA	EXAM CODE	1980 W80		REMOVE FOR EXAM	Y
CODE CLASS	3	EXAM ITEM	F-1,2,3,4		DESIGN SPEC	NMP2-P301N
TYPE OF SUPPORT/COMP MKNO		EXAM CAT	F-B,C		INSTALL SPEC	NMP2-P301J
PIPE	X	EXAM METHOD	VT-3,4		RELIEF REQ	N
SNUBBER	X	EXAM PROCEDURE	LTR		REMARKS	DR=2
INT ATT		ISO DWG	073-008			
VESSEL		WELDED ATTACH	N			
HEX		LOCAT BUILD/ELEV	PRI CONT	282		

SUPPORT NO	2SVVPSSP258A3	VALVE			ACCESS/INACCESS	I
SYSTEM CODE	SVV	PUMP			HIGH RAD ZONE	Y
BZ SUPPORT DWG	11KH	EXAM CODE	1980 W80		REMOVE FOR EXAM	Y
CODE CLASS	3	EXAM ITEM	F-1,2,3,4		DESIGN SPEC	NMP2-P301N
TYPE OF SUPPORT/COMP MKNO		EXAM CAT	F-B,C		INSTALL SPEC	NMP2-P301J
PIPE	X	EXAM METHOD	VT-3,4		RELIEF REQ	N
SNUBBER	X	EXAM PROCEDURE	LTR		REMARKS	DR=2
INT ATT		ISO DWG	073-001			
VESSEL		WELDED ATTACH	Y			
HEX		LOCAT BUILD/ELEV	PRI CONT	263		
SUPPORT NO	2SVVPSSP261A3	VALVE			ACCESS/INACCESS	I
SYSTEM CODE	SVV	PUMP			HIGH RAD ZONE	Y
BZ SUPPORT DWG	11BC	EXAM CODE	1980 W80		REMOVE FOR EXAM	Y
CODE CLASS	3	EXAM ITEM	F-1,2,3,4		DESIGN SPEC	NMP2-P301N
TYPE OF SUPPORT/COMP MKNO		EXAM CAT	F-B,C		INSTALL SPEC	NMP2-P301J
PIPE	X	EXAM METHOD	VT-3,4		RELIEF REQ	N
SNUBBER	X	EXAM PROCEDURE	LTR		REMARKS	DR=2
INT ATT		ISO DWG	073-002			
VESSEL		WELDED ATTACH	N			
HEX		LOCAT BUILD/ELEV	PRI CONT	280		
SUPPORT NO	2SVVPSSP262A3	VALVE			ACCESS/INACCESS	I
SYSTEM CODE	SVV	PUMP			HIGH RAD ZONE	Y
BZ SUPPORT DWG	11BC	EXAM CODE	1980 W80		REMOVE FOR EXAM	Y
CODE CLASS	3	EXAM ITEM	F-1,2,3,4		DESIGN SPEC	NMP2-P301N
TYPE OF SUPPORT/COMP MKNO		EXAM CAT	F-B,C		INSTALL SPEC	NMP2-P301J
PIPE	X	EXAM METHOD	VT-3,4		RELIEF REQ	N
SNUBBER	X	EXAM PROCEDURE	LTR		REMARKS	DR=2
INT ATT		ISO DWG	073-002			
VESSEL		WELDED ATTACH	N			
HEX		LOCAT BUILD/ELEV	PRI CONT	279		
SUPPORT NO	2SVVPSSP266A3	VALVE			ACCESS/INACCESS	I
SYSTEM CODE	SVV	PUMP			HIGH RAD ZONE	Y
BZ SUPPORT DWG	11MF	EXAM CODE	1980 W80		REMOVE FOR EXAM	Y
CODE CLASS	3	EXAM ITEM	F-1,2,3,4		DESIGN SPEC	NMP2-P301N
TYPE OF SUPPORT/COMP MKNO		EXAM CAT	F-B,C		INSTALL SPEC	NMP2-P301J
PIPE	X	EXAM METHOD	VT-3,4		RELIEF REQ	N
SNUBBER	X	EXAM PROCEDURE	LTR		REMARKS	DR=2
INT ATT		ISO DWG	073-016			
VESSEL		WELDED ATTACH	Y			
HEX		LOCAT BUILD/ELEV	PRI CONT	297		
SUPPORT NO	2SVVPSSP267A3	VALVE			ACCESS/INACCESS	I
SYSTEM CODE	SVV	PUMP			HIGH RAD ZONE	Y
BZ SUPPORT DWG	11MG	EXAM CODE	1980 W80		REMOVE FOR EXAM	Y
CODE CLASS	3	EXAM ITEM	F-1,2,3,4		DESIGN SPEC	NMP2-P301N
TYPE OF SUPPORT/COMP MKNO		EXAM CAT	F-B,C		INSTALL SPEC	NMP2-P301J
PIPE	X	EXAM METHOD	VT-3,4		RELIEF REQ	N
SNUBBER	X	EXAM PROCEDURE	LTR		REMARKS	DR=2
INT ATT		ISO DWG	073-016			
VESSEL		WELDED ATTACH	Y			
HEX		LOCAT BUILD/ELEV	PRI CONT	295		

SUPPORT NO	2SVVPSSP268A3	VALVE			ACCESS/INACCESS	I
SYSTEM CODE	SVV	PUMP			HIGH RAD ZONE	Y
BZ SUPPORT DWG	11MH	EXAM CODE	1980 W80		REMOVE FOR EXAM	Y
CODE CLASS	3	EXAM ITEM	F-1,2,3,4		DESIGN SPEC	NMP2-P301N
TYPE OF SUPPORT/COMP	MKNO	EXAM CAT	F-B,C		INSTALL SPEC	NMP2-P301J
PIPE	X	EXAM METHOD	VT-3,4		RELIEF REQ	N
SNUBBER	X	EXAM PROCEDURE	LTR		REMARKS	DR=2
INT ATT		ISO DWG	073-017			
VESSEL		WELDED ATTACH	Y			
HEX		LOCAT BUILD/ELEV	PRI CONT	294		
SUPPORT NO	2SVVPSSP269A3	VALVE			ACCESS/INACCESS	I
SYSTEM CODE	SVV	PUMP			HIGH RAD ZONE	Y
BZ SUPPORT DWG	11MJ	EXAM CODE	1980 W80		REMOVE FOR EXAM	Y
CODE CLASS	3	EXAM ITEM	F-1,2,3,4		DESIGN SPEC	NMP2-P301N
TYPE OF SUPPORT/COMP	MKNO	EXAM CAT	F-B,C		INSTALL SPEC	NMP2-P301J
PIPE	X	EXAM METHOD	VT-3,4		RELIEF REQ	N
SNUBBER	X	EXAM PROCEDURE	LTR		REMARKS	DR=2
INT ATT		ISO DWG	073-017			
VESSEL		WELDED ATTACH	Y			
HEX		LOCAT BUILD/ELEV	PRI CONT	294		
SUPPORT NO	2SVVPSSP270A3	VALVE			ACCESS/INACCESS	I
SYSTEM CODE	SVV	PUMP			HIGH RAD ZONE	Y
BZ SUPPORT DWG	11MK	EXAM CODE	1980 W80		REMOVE FOR EXAM	Y
CODE CLASS	3	EXAM ITEM	F-1,2,3,4		DESIGN SPEC	NMP2-P301N
TYPE OF SUPPORT/COMP	MKNO	EXAM CAT	F-B,C		INSTALL SPEC	NMP2-P301J
PIPE	X	EXAM METHOD	VT-3,4		RELIEF REQ	N
SNUBBER	X	EXAM PROCEDURE	LTR		REMARKS	DR=2
INT ATT		ISO DWG	073-018			
VESSEL		WELDED ATTACH	Y			
HEX		LOCAT BUILD/ELEV	PRI CONT	297		
SUPPORT NO	2SVVPSSP271A3	VALVE			ACCESS/INACCESS	I
SYSTEM CODE	SVV	PUMP			HIGH RAD ZONE	Y
BZ SUPPORT DWG	11ML	EXAM CODE	1980 W80		REMOVE FOR EXAM	Y
CODE CLASS	3	EXAM ITEM	F-1,2,3,4		DESIGN SPEC	NMP2-P301N
TYPE OF SUPPORT/COMP	MKNO	EXAM CAT	F-B,C		INSTALL SPEC	NMP2-P301J
PIPE	X	EXAM METHOD	VT-3,4		RELIEF REQ	N
SNUBBER	X	EXAM PROCEDURE	LTR		REMARKS	DR=2
INT ATT		ISO DWG	073-018			
VESSEL		WELDED ATTACH	Y			
HEX		LOCAT BUILD/ELEV	PRI CONT	295		
SUPPORT NO	2SVVPSSP272A3	VALVE			ACCESS/INACCESS	I
SYSTEM CODE	SVV	PUMP			HIGH RAD ZONE	Y
BZ SUPPORT DWG	11MM	EXAM CODE	1980 W80		REMOVE FOR EXAM	Y
CODE CLASS	3	EXAM ITEM	F-1,2,3,4		DESIGN SPEC	NMP2-P301N
TYPE OF SUPPORT/COMP	MKNO	EXAM CAT	F-B,C		INSTALL SPEC	NMP2-P301J
PIPE	X	EXAM METHOD	VT-3,4		RELIEF REQ	N
SNUBBER	X	EXAM PROCEDURE	LTR		REMARKS	DR=2
INT ATT		ISO DWG	073-020			
VESSEL		WELDED ATTACH	Y			
HEX		LOCAT BUILD/ELEV	PRI CONT	294		

SUPPORT NO	2SVVPSSP273A3	VALVE			ACCESS/INACCESS	I
SYSTEM CODE	SVV	PUMP			HIGH RAD ZONE	Y
BZ SUPPORT DWG	11ML	EXAM CODE	1980 W80		REMOVE FOR EXAM	Y
CODE CLASS	3	EXAM ITEM	F-1,2,3,4		DESIGN SPEC	NMP2-P301N
TYPE OF SUPPORT/COMP MKNO		EXAM CAT	F-B,C		INSTALL SPEC	NMP2-P301J
PIPE	X	EXAM METHOD	VT-3,4		RELIEF REQ	N
SNUBBER	X	EXAM PROCEDURE	LTR		REMARKS	DR=2
INT ATT		ISO DWG	073-020			
VESSEL		WELDED ATTACH	Y			
HEX		LOCAT BUILD/ELEV	PRI CONT	295		
SUPPORT NO	2SVVPSSP274A3	VALVE			ACCESS/INACCESS	I
SYSTEM CODE	SVV	PUMP			HIGH RAD ZONE	Y
BZ SUPPORT DWG	11MP	EXAM CODE	1980 W80		REMOVE FOR EXAM	Y
CODE CLASS	3	EXAM ITEM	F-1,2,3,4		DESIGN SPEC	NMP2-P301N
TYPE OF SUPPORT/COMP MKNO		EXAM CAT	F-B,C		INSTALL SPEC	NMP2-P301J
PIPE	X	EXAM METHOD	VT-3,4		RELIEF REQ	N
SNUBBER	X	EXAM PROCEDURE	LTR		REMARKS	DR=2
INT ATT		ISO DWG	073-021			
VESSEL		WELDED ATTACH	Y			
HEX		LOCAT BUILD/ELEV	PRI CONT	296		
SUPPORT NO	2SVVPSSP275A3	VALVE			ACCESS/INACCESS	I
SYSTEM CODE	SVV	PUMP			HIGH RAD ZONE	Y
BZ SUPPORT DWG	11MQ	EXAM CODE	1980 W80		REMOVE FOR EXAM	Y
CODE CLASS	3	EXAM ITEM	F-1,2,3,4		DESIGN SPEC	NMP2-P301N
TYPE OF SUPPORT/COMP MKNO		EXAM CAT	F-B,C		INSTALL SPEC	NMP2-P301J
PIPE	X	EXAM METHOD	VT-3,4		RELIEF REQ	N
SNUBBER	X	EXAM PROCEDURE	LTR		REMARKS	DR=2
INT ATT		ISO DWG	073-021			
VESSEL		WELDED ATTACH	Y			
HEX		LOCAT BUILD/ELEV	PRI CONT	294		
SUPPORT NO	2SVVPSSP282A3	VALVE			ACCESS/INACCESS	I
SYSTEM CODE	SVV	PUMP			HIGH RAD ZONE	Y
BZ SUPPORT DWG	11ND	EXAM CODE	1980 W80		REMOVE FOR EXAM	Y
CODE CLASS	3	EXAM ITEM	F-1,2,3,4		DESIGN SPEC	NMP2-P301N
TYPE OF SUPPORT/COMP MKNO		EXAM CAT	F-B,C		INSTALL SPEC	NMP2-P301J
PIPE	X	EXAM METHOD	VT-3,4		RELIEF REQ	N
SNUBBER	X	EXAM PROCEDURE	LTR		REMARKS	DR=2
INT ATT		ISO DWG	073-011			
VESSEL		WELDED ATTACH	N			
HEX		LOCAT BUILD/ELEV	PRI CONT	279		
SUPPORT NO	2SVVPSSP283A3	VALVE			ACCESS/INACCESS	I
SYSTEM CODE	SVV	PUMP			HIGH RAD ZONE	Y
BZ SUPPORT DWG	11NE	EXAM CODE	1980 W80		REMOVE FOR EXAM	Y
CODE CLASS	3	EXAM ITEM	F-1,2,3,4		DESIGN SPEC	NMP2-P301N
TYPE OF SUPPORT/COMP MKNO		EXAM CAT	F-B,C		INSTALL SPEC	NMP2-P301J
PIPE	X	EXAM METHOD	VT-3,4		RELIEF REQ	N
SNUBBER	X	EXAM PROCEDURE	LTR		REMARKS	DR=2
INT ATT		ISO DWG	073-011			
VESSEL		WELDED ATTACH	N			
HEX		LOCAT BUILD/ELEV	PRI CONT	278		

SUPPORT NO	2SVVPSSP284A3	VALVE			ACCESS/INACCESS	I
SYSTEM CODE	SVV	PUMP			HIGH RAD ZONE	Y
BZ SUPPORT DWG	11NF	EXAM CODE	1980 W80		REMOVE FOR EXAM	Y
CODE CLASS	3	EXAM ITEM	F-1,2,3,4		DESIGN SPEC	NMP2-P301N
TYPE OF SUPPORT/COMP MKNO		EXAM CAT	F-B,C		INSTALL SPEC	NMP2-P301J
PIPE	X	EXAM METHOD	VT-3,4		RELIEF REQ	N
SNUBBER	X	EXAM PROCEDURE	LTR		REMARKS	DR=2
INT ATT		ISO DWG	073-011			
VESSEL		WELDED ATTACH	Y			
HEX		LOCAT BUILD/ELEV	PRI CONT	272		
SUPPORT NO	2SVVPSSP285A3	VALVE			ACCESS/INACCESS	I
SYSTEM CODE	SVV	PUMP			HIGH RAD ZONE	Y
BZ SUPPORT DWG	11NG	EXAM CODE	1980 W80		REMOVE FOR EXAM	Y
CODE CLASS	3	EXAM ITEM	F-1,2,3,4		DESIGN SPEC	NMP2-P301N
TYPE OF SUPPORT/COMP MKNO		EXAM CAT	F-B,C		INSTALL SPEC	NMP2-P301J
PIPE	X	EXAM METHOD	VT-3,4		RELIEF REQ	N
SNUBBER	X	EXAM PROCEDURE	LTR		REMARKS	DR=2
INT ATT		ISO DWG	073-011			
VESSEL		WELDED ATTACH	N			
HEX		LOCAT BUILD/ELEV	PRI CONT	272		
SUPPORT NO	2SVVPSSP286A3	VALVE			ACCESS/INACCESS	I
SYSTEM CODE	SVV	PUMP			HIGH RAD ZONE	Y
BZ SUPPORT DWG	11NH	EXAM CODE	1980 W80		REMOVE FOR EXAM	Y
CODE CLASS	3	EXAM ITEM	F-1,2,3,4		DESIGN SPEC	NMP2-P301N
TYPE OF SUPPORT/COMP MKNO		EXAM CAT	F-B,C		INSTALL SPEC	NMP2-P301J
PIPE	X	EXAM METHOD	VT-3,4		RELIEF REQ	N
SNUBBER	X	EXAM PROCEDURE	LTR		REMARKS	DR=2
INT ATT		ISO DWG	073-011			
VESSEL		WELDED ATTACH	N			
HEX		LOCAT BUILD/ELEV	PRI CONT	271		
SUPPORT NO	2SVVPSSP287A3	VALVE			ACCESS/INACCESS	I
SYSTEM CODE	SVV	PUMP			HIGH RAD ZONE	Y
BZ SUPPORT DWG	11NJ	EXAM CODE	1980 W80		REMOVE FOR EXAM	Y
CODE CLASS	3	EXAM ITEM	F-1,2,3,4		DESIGN SPEC	NMP2-P301N
TYPE OF SUPPORT/COMP MKNO		EXAM CAT	F-B,C		INSTALL SPEC	NMP2-P301J
PIPE	X	EXAM METHOD	VT-3,4		RELIEF REQ	N
SNUBBER	X	EXAM PROCEDURE	LTR		REMARKS	DR=2
INT ATT		ISO DWG	073-011			
VESSEL		WELDED ATTACH	N			
HEX		LOCAT BUILD/ELEV	PRI CONT	271		
SUPPORT NO	2SVVPSSP288A3	VALVE			ACCESS/INACCESS	I
SYSTEM CODE	SVV	PUMP			HIGH RAD ZONE	Y
BZ SUPPORT DWG	11NK	EXAM CODE	1980 W80		REMOVE FOR EXAM	Y
CODE CLASS	3	EXAM ITEM	F-1,2,3,4		DESIGN SPEC	NMP2-P301N
TYPE OF SUPPORT/COMP MKNO		EXAM CAT	F-B,C		INSTALL SPEC	NMP2-P301J
PIPE	X	EXAM METHOD	VT-3,4		RELIEF REQ	N
SNUBBER	X	EXAM PROCEDURE	LTR		REMARKS	DR=2
INT ATT		ISO DWG	073-011			
VESSEL		WELDED ATTACH	N			
HEX		LOCAT BUILD/ELEV	PRI CONT	269		

SUPPORT NO	2SVVPSSP289A3	VALVE			ACCESS/INACCESS	I
SYSTEM CODE	SVV	PUMP			HIGH RAD ZONE	Y
BZ SUPPORT DWG	11NL	EXAM CODE	1980 W80		REMOVE FOR EXAM	Y
CODE CLASS	3	EXAM ITEM	F-1,2,3,4		DESIGN SPEC	NMP2-P301N
TYPE OF SUPPORT/COMP MKNO		EXAM CAT	F-B,C		INSTALL SPEC	NMP2-P301J
PIPE	X	EXAM METHOD	VT-3,4		RELIEF REQ	N
SNUBBER	X	EXAM PROCEDURE	LTR		REMARKS	DR=2
INT ATT		ISO DWG	073-011			
VESSEL		WELDED ATTACH	Y			
HEX		LOCAT BUILD/ELEV	PRI CONT	267		
SUPPORT NO	2SVVPSSP293A3	VALVE			ACCESS/INACCESS	I
SYSTEM CODE	SVV	PUMP			HIGH RAD ZONE	Y
BZ SUPPORT DWG	11NQ	EXAM CODE	1980 W80		REMOVE FOR EXAM	Y
CODE CLASS	3	EXAM ITEM	F-1,2,3,4		DESIGN SPEC	NMP2-P301N
TYPE OF SUPPORT/COMP MKNO		EXAM CAT	F-B,C		INSTALL SPEC	NMP2-P301J
PIPE	X	EXAM METHOD	VT-3,4		RELIEF REQ	N
SNUBBER	X	EXAM PROCEDURE	LTR		REMARKS	DR=2
INT ATT		ISO DWG	073-046			
VESSEL		WELDED ATTACH	N			
HEX		LOCAT BUILD/ELEV	PRI CONT	246		
SUPPORT NO	2SVVPSSP296A3	VALVE			ACCESS/INACCESS	I
SYSTEM CODE	SVV	PUMP			HIGH RAD ZONE	Y
BZ SUPPORT DWG	11NT	EXAM CODE	1980 W80		REMOVE FOR EXAM	Y
CODE CLASS	3	EXAM ITEM	F-1,2,3,4		DESIGN SPEC	NMP2-P301N
TYPE OF SUPPORT/COMP MKNO		EXAM CAT	F-B,C		INSTALL SPEC	NMP2-P301J
PIPE	X	EXAM METHOD	VT-3,4		RELIEF REQ	N
SNUBBER	X	EXAM PROCEDURE	LTR		REMARKS	DR=2
INT ATT		ISO DWG	073-034			
VESSEL		WELDED ATTACH	N			
HEX		LOCAT BUILD/ELEV	PRI CONT	243		
SUPPORT NO	2SVVPSSP305A3	VALVE			ACCESS/INACCESS	I
SYSTEM CODE	SVV	PUMP			HIGH RAD ZONE	Y
BZ SUPPORT DWG	11PC	EXAM CODE	1980 W80		REMOVE FOR EXAM	Y
CODE CLASS	3	EXAM ITEM	F-1,2,3,4		DESIGN SPEC	NMP2-P301N
TYPE OF SUPPORT/COMP MKNO		EXAM CAT	F-B,C		INSTALL SPEC	NMP2-P301J
PIPE	X	EXAM METHOD	VT-3,4		RELIEF REQ	N
SNUBBER	X	EXAM PROCEDURE	LTR		REMARKS	DR=2
INT ATT		ISO DWG	073-034			
VESSEL		WELDED ATTACH	N			
HEX		LOCAT BUILD/ELEV	PRI CONT	245		
SUPPORT NO	2SVVPSSP317A3	VALVE			ACCESS/INACCESS	I
SYSTEM CODE	SVV	PUMP			HIGH RAD ZONE	Y
BZ SUPPORT DWG	11PQ	EXAM CODE	1980 W80		REMOVE FOR EXAM	Y
CODE CLASS	3	EXAM ITEM	F-1,2,3,4		DESIGN SPEC	NMP2-P301N
TYPE OF SUPPORT/COMP MKNO		EXAM CAT	F-B,C		INSTALL SPEC	NMP2-P301J
PIPE	X	EXAM METHOD	VT-3,4		RELIEF REQ	N
SNUBBER	X	EXAM PROCEDURE	LTR		REMARKS	DR=2
INT ATT		ISO DWG	073-036			
VESSEL		WELDED ATTACH	N			
HEX		LOCAT BUILD/ELEV	PRI CONT	244		

SUPPORT NO	2SVVPSSP337A3	VALVE		ACCESS/INACCESS	I
SYSTEM CODE	SVV	PUMP		HIGH RAD ZONE	Y
BZ SUPPORT DWG	11JG	EXAM CODE	1980 W80	REMOVE FOR EXAM	Y
CODE CLASS	3	EXAM ITEM	F-1,2,3,4	DESIGN SPEC	NMP2-P301N
TYPE OF SUPPORT/COMP	MKNO	EXAM CAT	F-B,C	INSTALL SPEC	NMP2-P301J
PIPE	X	EXAM METHOD	VT-3,4	RELIEF REQ	N
SNUBBER	X	EXAM PROCEDURE	LTR	REMARKS	DR=2
INT ATT		ISO DWG	073-053		
VESSEL		WELDED ATTACH	N		
HEX		LOCAT BUILD/ELEV	PRI CONT 243		

SUPPORT NO	2SVVPSSP342A3	VALVE		ACCESS/INACCESS	I
SYSTEM CODE	SVV	PUMP		HIGH RAD ZONE	Y
BZ SUPPORT DWG	11JG	EXAM CODE	1980 W80	REMOVE FOR EXAM	Y
CODE CLASS	3	EXAM ITEM	F-1,2,3,4	DESIGN SPEC	NMP2-P301N
TYPE OF SUPPORT/COMP	MKNO	EXAM CAT	F-B,C	INSTALL SPEC	NMP2-P301J
PIPE	X	EXAM METHOD	VT-3,4	RELIEF REQ	N
SNUBBER	X	EXAM PROCEDURE	LTR	REMARKS	DR=2
INT ATT		ISO DWG	073-050		
VESSEL		WELDED ATTACH	N		
HEX		LOCAT BUILD/ELEV	PRI CONT 243		

SUPPORT NO	2SVVPSSP358A3	VALVE		ACCESS/INACCESS	I
SYSTEM CODE	SVV	PUMP		HIGH RAD ZONE	Y
BZ SUPPORT DWG	11KM	EXAM CODE	1980 W80	REMOVE FOR EXAM	Y
CODE CLASS	3	EXAM ITEM	F-1,2,3,4	DESIGN SPEC	NMP2-P301N
TYPE OF SUPPORT/COMP	MKNO	EXAM CAT	F-B,C	INSTALL SPEC	NMP2-P301J
PIPE	X	EXAM METHOD	VT-3,4	RELIEF REQ	N
SNUBBER	X	EXAM PROCEDURE	LTR	REMARKS	DR=2
INT ATT		ISO DWG	073-044		
VESSEL		WELDED ATTACH	N		
HEX		LOCAT BUILD/ELEV	PRI CONT 246		

SUPPORT NO	2SVVPSSP368A3	VALVE		ACCESS/INACCESS	I
SYSTEM CODE	SVV	PUMP		HIGH RAD ZONE	Y
BZ SUPPORT DWG	11KX	EXAM CODE	1980 W80	REMOVE FOR EXAM	Y
CODE CLASS	3	EXAM ITEM	F-1,2,3,4	DESIGN SPEC	NMP2-P301N
TYPE OF SUPPORT/COMP	MKNO	EXAM CAT	F-B,C	INSTALL SPEC	NMP2-P301J
PIPE	X	EXAM METHOD	VT-3,4	RELIEF REQ	N
SNUBBER	X	EXAM PROCEDURE	LTR	REMARKS	DR=2
INT ATT		ISO DWG	073-048		
VESSEL		WELDED ATTACH	N		
HEX		LOCAT BUILD/ELEV	PRI CONT 244		

SUPPORT NO	2SVVPSSP376A3	VALVE		ACCESS/INACCESS	I
SYSTEM CODE	SVV	PUMP		HIGH RAD ZONE	Y
BZ SUPPORT DWG	11LG	EXAM CODE	1980 W80	REMOVE FOR EXAM	Y
CODE CLASS	3	EXAM ITEM	F-1,2,3,4	DESIGN SPEC	NMP2-P301N
TYPE OF SUPPORT/COMP	MKNO	EXAM CAT	F-B,C	INSTALL SPEC	NMP2-P301J
PIPE	X	EXAM METHOD	VT-3,4	RELIEF REQ	N
SNUBBER	X	EXAM PROCEDURE	LTR	REMARKS	DR=2
INT ATT		ISO DWG	073-010		
VESSEL		WELDED ATTACH	Y		
HEX		LOCAT BUILD/ELEV	PRI CONT 296		

SUPPORT NO	2SVVPSSP377A3	VALVE			ACCESS/INACCESS	I
SYSTEM CODE	SVV	PUMP			HIGH RAD ZONE	Y
BZ SUPPORT DWG	11L0	EXAM CODE	1980 W80		REMOVE FOR EXAM	Y
CODE CLASS	3	EXAM ITEM	F-1,2,3,4		DESIGN SPEC	NMP2-P301N
TYPE OF SUPPORT/COMP MKNO		EXAM CAT	F-B,C		INSTALL SPEC	NMP2-P301J
PIPE	X	EXAM METHOD	VT-3,4		RELIEF REQ	N
SNUBBER	X	EXAM PROCEDURE	LTR		REMARKS	DR=2
INT ATT		ISO DWG	073-010			
VESSEL		WELDED ATTACH	Y			
HEX		LOCAT BUILD/ELEV	PRI CONT	296		
SUPPORT NO	2SVVPSSP379A3	VALVE			ACCESS/INACCESS	I
SYSTEM CODE	SVV	PUMP			HIGH RAD ZONE	Y
BZ SUPPORT DWG	11LJ	EXAM CODE	1980 W80		REMOVE FOR EXAM	Y
CODE CLASS	3	EXAM ITEM	F-1,2,3,4		DESIGN SPEC	NMP2-P301N
TYPE OF SUPPORT/COMP MKNO		EXAM CAT	F-B,C		INSTALL SPEC	NMP2-P301J
PIPE	X	EXAM METHOD	VT-3,4		RELIEF REQ	N
SNUBBER	X	EXAM PROCEDURE	LTR		REMARKS	DR=2
INT ATT		ISO DWG	073-010			
VESSEL		WELDED ATTACH	Y			
HEX		LOCAT BUILD/ELEV	PRI CONT	294		
SUPPORT NO	2SVVPSSP380A3	VALVE			ACCESS/INACCESS	I
SYSTEM CODE	SVV	PUMP			HIGH RAD ZONE	Y
BZ SUPPORT DWG	11LK	EXAM CODE	1980 W80		REMOVE FOR EXAM	Y
CODE CLASS	3	EXAM ITEM	F-1,2,3,4		DESIGN SPEC	NMP2-P301N
TYPE OF SUPPORT/COMP MKNO		EXAM CAT	F-B,C		INSTALL SPEC	NMP2-P301J
PIPE	X	EXAM METHOD	VT-3,4		RELIEF REQ	N
SNUBBER	X	EXAM PROCEDURE	LTR		REMARKS	DR=2
INT ATT		ISO DWG	073-011			
VESSEL		WELDED ATTACH	Y			
HEX		LOCAT BUILD/ELEV	PRI CONT	296		
SUPPORT NO	2SVVPSSP381A3	VALVE			ACCESS/INACCESS	I
SYSTEM CODE	SVV	PUMP			HIGH RAD ZONE	Y
BZ SUPPORT DWG	11LK	EXAM CODE	1980 W80		REMOVE FOR EXAM	Y
CODE CLASS	3	EXAM ITEM	F-1,2,3,4		DESIGN SPEC	NMP2-P301N
TYPE OF SUPPORT/COMP MKNO		EXAM CAT	F-B,C		INSTALL SPEC	NMP2-P301J
PIPE	X	EXAM METHOD	VT-3,4		RELIEF REQ	N
SNUBBER	X	EXAM PROCEDURE	LTR		REMARKS	DR=2
INT ATT		ISO DWG	073-011			
VESSEL		WELDED ATTACH	Y			
HEX		LOCAT BUILD/ELEV	PRI CONT	296		
SUPPORT NO	2SVVPSSP383A3	VALVE			ACCESS/INACCESS	I
SYSTEM CODE	SVV	PUMP			HIGH RAD ZONE	Y
BZ SUPPORT DWG	11LJ	EXAM CODE	1980 W80		REMOVE FOR EXAM	Y
CODE CLASS	3	EXAM ITEM	F-1,2,3,4		DESIGN SPEC	NMP2-P301N
TYPE OF SUPPORT/COMP MKNO		EXAM CAT	F-B,C		INSTALL SPEC	NMP2-P301J
PIPE	X	EXAM METHOD	VT-3,4		RELIEF REQ	N
SNUBBER	X	EXAM PROCEDURE	LTR		REMARKS	DR=2
INT ATT		ISO DWG	073-011			
VESSEL		WELDED ATTACH	Y			
HEX		LOCAT BUILD/ELEV	PRI CONT	295		

SUPPORT NO	2SVVPSSP384A3	VALVE		ACCESS/INACCESS	I
SYSTEM CODE	SVV	PUMP		HIGH RAD ZONE	Y
BZ SUPPORT DWG	11LN	EXAM CODE	1980 W80	REMOVE FOR EXAM	Y
CODE CLASS	3	EXAM ITEM	F-1,2,3,4	DESIGN SPEC	NMP2-P301N
TYPE OF SUPPORT/COMP	MKNO	EXAM CAT	F-B,C	INSTALL SPEC	NMP2-P301J
PIPE	X	EXAM METHOD	VT-3,4	RELIEF REQ	N
SNUBBER	X	EXAM PROCEDURE	LTR	REMARKS	DR=2
INT ATT		ISO DWG	073-013		
VESSEL		WELDED ATTACH	Y		
HEX		LOCAT BUILD/ELEV	PRI CONT 296		

SUPPORT NO	2SVVPSSP385A3	VALVE		ACCESS/INACCESS	I
SYSTEM CODE	SVV	PUMP		HIGH RAD ZONE	Y
BZ SUPPORT DWG	11LN	EXAM CODE	1980 W80	REMOVE FOR EXAM	Y
CODE CLASS	3	EXAM ITEM	F-1,2,3,4	DESIGN SPEC	NMP2-P301N
TYPE OF SUPPORT/COMP	MKNO	EXAM CAT	F-B,C	INSTALL SPEC	NMP2-P301J
PIPE	X	EXAM METHOD	VT-3,4	RELIEF REQ	N
SNUBBER	X	EXAM PROCEDURE	LTR	REMARKS	DR=2
INT ATT		ISO DWG	073-013		
VESSEL		WELDED ATTACH	Y		
HEX		LOCAT BUILD/ELEV	PRI CONT 296		

SUPPORT NO	2SVVPSSP387A3	VALVE		ACCESS/INACCESS	I
SYSTEM CODE	SVV	PUMP		HIGH RAD ZONE	Y
BZ SUPPORT DWG	11LP	EXAM CODE	1980 W80	REMOVE FOR EXAM	Y
CODE CLASS	3	EXAM ITEM	F-1,2,3,4	DESIGN SPEC	NMP2-P301N
TYPE OF SUPPORT/COMP	MKNO	EXAM CAT	F-B,C	INSTALL SPEC	NMP2-P301J
PIPE	X	EXAM METHOD	VT-3,4	RELIEF REQ	N
SNUBBER	X	EXAM PROCEDURE	LTR	REMARKS	DR=2
INT ATT		ISO DWG	073-013		
VESSEL		WELDED ATTACH	Y		
HEX		LOCAT BUILD/ELEV	PRI CONT 296		

SUPPORT NO	2SVVPSSP388A3	VALVE		ACCESS/INACCESS	I
SYSTEM CODE	SVV	PUMP		HIGH RAD ZONE	Y
BZ SUPPORT DWG	11LQ	EXAM CODE	1980 W80	REMOVE FOR EXAM	Y
CODE CLASS	3	EXAM ITEM	F-1,2,3,4	DESIGN SPEC	NMP2-P301N
TYPE OF SUPPORT/COMP	MKNO	EXAM CAT	F-B,C	INSTALL SPEC	NMP2-P301J
PIPE	X	EXAM METHOD	VT-3,4	RELIEF REQ	N
SNUBBER	X	EXAM PROCEDURE	LTR	REMARKS	DR=2
INT ATT		ISO DWG	073-014		
VESSEL		WELDED ATTACH	Y		
HEX		LOCAT BUILD/ELEV	PRI CONT 296		

SUPPORT NO	2SVVPSSP389A3	VALVE		ACCESS/INACCESS	I
SYSTEM CODE	SVV	PUMP		HIGH RAD ZONE	Y
BZ SUPPORT DWG	11LQ	EXAM CODE	1980 W80	REMOVE FOR EXAM	Y
CODE CLASS	3	EXAM ITEM	F-1,2,3,4	DESIGN SPEC	NMP2-P301N
TYPE OF SUPPORT/COMP	MKNO	EXAM CAT	F-B,C	INSTALL SPEC	NMP2-P301J
PIPE	X	EXAM METHOD	VT-3,4	RELIEF REQ	N
SNUBBER	X	EXAM PROCEDURE	LTR	REMARKS	DR=2
INT ATT		ISO DWG	073-014		
VESSEL		WELDED ATTACH	Y		
HEX		LOCAT BUILD/ELEV	PRI CONT 296		

SUPPORT NO	2SVVPSSP391A3	VALVE		ACCESS/INACCESS	I
SYSTEM CODE	SVV	PUMP		HIGH RAD ZONE	Y
BZ SUPPORT DWG	11LR	EXAM CODE	1980 W80	REMOVE FOR EXAM	Y
CODE CLASS	3	EXAM ITEM	F-1,2,3,4	DESIGN SPEC	NMP2-P301N
TYPE OF SUPPORT/COMP MKNO		EXAM CAT	F-B,C	INSTALL SPEC	NMP2-P301J
PIPE X		EXAM METHOD	VT-3,4	RELIEF REQ	N
SNUBBER X		EXAM PROCEDURE	LTR	REMARKS	DR=2
INT ATT		ISO DWG	073-014		
VESSEL		WELDED ATTACH	Y		
HEX		LOCAT BUILD/ELEV	PRI CONT 296		

SUPPORT NO	2SVVPSSP392A3	VALVE		ACCESS/INACCESS	I
SYSTEM CODE	SVV	PUMP		HIGH RAD ZONE	Y
BZ SUPPORT DWG	11LS	EXAM CODE	1980 W80	REMOVE FOR EXAM	Y
CODE CLASS	3	EXAM ITEM	F-1,2,3,4	DESIGN SPEC	NMP2-P301N
TYPE OF SUPPORT/COMP MKNO		EXAM CAT	F-B,C	INSTALL SPEC	NMP2-P301J
PIPE X		EXAM METHOD	VT-3,4	RELIEF REQ	N
SNUBBER X		EXAM PROCEDURE	LTR	REMARKS	DR=2
INT ATT		ISO DWG	073-006		
VESSEL		WELDED ATTACH	Y		
HEX		LOCAT BUILD/ELEV	PRI CONT 294		

SUPPORT NO	2SVVPSSP393A3	VALVE		ACCESS/INACCESS	I
SYSTEM CODE	SVV	PUMP		HIGH RAD ZONE	Y
BZ SUPPORT DWG	11LT	EXAM CODE	1980 W80	REMOVE FOR EXAM	Y
CODE CLASS	3	EXAM ITEM	F-1,2,3,4	DESIGN SPEC	NMP2-P301N
TYPE OF SUPPORT/COMP MKNO		EXAM CAT	F-B,C	INSTALL SPEC	NMP2-P301J
PIPE X		EXAM METHOD	VT-3,4	RELIEF REQ	N
SNUBBER X		EXAM PROCEDURE	LTR	REMARKS	DR=2
INT ATT		ISO DWG	073-006		
VESSEL		WELDED ATTACH	Y		
HEX		LOCAT BUILD/ELEV	PRI CONT 294		

SUPPORT NO	2SVVPSSP394A3	VALVE		ACCESS/INACCESS	I
SYSTEM CODE	SVV	PUMP		HIGH RAD ZONE	Y
BZ SUPPORT DWG	11LU	EXAM CODE	1980 W80	REMOVE FOR EXAM	Y
CODE CLASS	3	EXAM ITEM	F-1,2,3,4	DESIGN SPEC	NMP2-P301N
TYPE OF SUPPORT/COMP MKNO		EXAM CAT	F-B,C	INSTALL SPEC	NMP2-P301J
PIPE X		EXAM METHOD	VT-3,4	RELIEF REQ	N
SNUBBER X		EXAM PROCEDURE	LTR	REMARKS	DR=2
INT ATT		ISO DWG	073-007		
VESSEL		WELDED ATTACH	Y		
HEX		LOCAT BUILD/ELEV	PRI CONT 296		

SUPPORT NO	2SVVPSSP395A3	VALVE		ACCESS/INACCESS	I
SYSTEM CODE	SVV	PUMP		HIGH RAD ZONE	Y
BZ SUPPORT DWG	11LV	EXAM CODE	1980 W80	REMOVE FOR EXAM	Y
CODE CLASS	3	EXAM ITEM	F-1,2,3,4	DESIGN SPEC	NMP2-P301N
TYPE OF SUPPORT/COMP MKNO		EXAM CAT	F-B,C	INSTALL SPEC	NMP2-P301J
PIPE X		EXAM METHOD	VT-3,4	RELIEF REQ	N
SNUBBER X		EXAM PROCEDURE	LTR	REMARKS	DR=2
INT ATT		ISO DWG	073-007		
VESSEL		WELDED ATTACH	Y		
HEX		LOCAT BUILD/ELEV	PRI CONT 294		

SUPPORT NO	2SVVPSSP396A3	VALVE		ACCESS/INACCESS	I
SYSTEM CODE	SVV	PUMP		HIGH RAD ZONE	Y
BZ SUPPORT DWG	11LW	EXAM CODE	1980 W80	REMOVE FOR EXAM	Y
CODE CLASS	3	EXAM ITEM	F-1,2,3,4	DESIGN SPEC	NMP2-P301N
TYPE OF SUPPORT/COMP MKNO		EXAM CAT	F-B,C	INSTALL SPEC	NMP2-P301J
PIPE	X	EXAM METHOD	VT-3,4	RELIEF REQ	N
SNUBBER	X	EXAM PROCEDURE	LTR	REMARKS	DR=2
INT ATT		ISO DWG	073-008		
VESSEL		WELDED ATTACH	Y		
HEX		LOCAT BUILD/ELEV	PRI CONT 294		

SUPPORT NO	2SVVPSSP397A3	VALVE		ACCESS/INACCESS	I
SYSTEM CODE	SVV	PUMP		HIGH RAD ZONE	Y
BZ SUPPORT DWG	11LS	EXAM CODE	1980 W80	REMOVE FOR EXAM	Y
CODE CLASS	3	EXAM ITEM	F-1,2,3,4	DESIGN SPEC	NMP2-P301N
TYPE OF SUPPORT/COMP MKNO		EXAM CAT	F-B,C	INSTALL SPEC	NMP2-P301J
PIPE	X	EXAM METHOD	VT-3,4	RELIEF REQ	N
SNUBBER	X	EXAM PROCEDURE	LTR	REMARKS	DR=2
INT ATT		ISO DWG	073-008		
VESSEL		WELDED ATTACH	Y		
HEX		LOCAT BUILD/ELEV	PRI CONT 294		

SUPPORT NO	2SVVPSSP398A3	VALVE		ACCESS/INACCESS	I
SYSTEM CODE	SVV	PUMP		HIGH RAD ZONE	Y
BZ SUPPORT DWG	11LX	EXAM CODE	1980 W80	REMOVE FOR EXAM	Y
CODE CLASS	3	EXAM ITEM	F-1,2,3,4	DESIGN SPEC	NMP2-P301N
TYPE OF SUPPORT/COMP MKNO		EXAM CAT	F-B,C	INSTALL SPEC	NMP2-P301J
PIPE	X	EXAM METHOD	VT-3,4	RELIEF REQ	N
SNUBBER	X	EXAM PROCEDURE	LTR	REMARKS	DR=2
INT ATT		ISO DWG	073-009		
VESSEL		WELDED ATTACH	Y		
HEX		LOCAT BUILD/ELEV	PRI CONT 296		

SUPPORT NO	2SVVPSSP399A3	VALVE		ACCESS/INACCESS	I
SYSTEM CODE	SVV	PUMP		HIGH RAD ZONE	Y
BZ SUPPORT DWG	11LW	EXAM CODE	1980 W80	REMOVE FOR EXAM	Y
CODE CLASS	3	EXAM ITEM	F-1,2,3,4	DESIGN SPEC	NMP2-P301N
TYPE OF SUPPORT/COMP MKNO		EXAM CAT	F-B,C	INSTALL SPEC	NMP2-P301J
PIPE	X	EXAM METHOD	VT-3,4	RELIEF REQ	N
SNUBBER	X	EXAM PROCEDURE	LTR	REMARKS	DR=2
INT ATT		ISO DWG	073-009		
VESSEL		WELDED ATTACH	Y		
HEX		LOCAT BUILD/ELEV	PRI CONT 294		

SUPPORT NO	2SVVPSSP400A3	VALVE		ACCESS/INACCESS	I
SYSTEM CODE	SVV	PUMP		HIGH RAD ZONE	Y
BZ SUPPORT DWG	11LY	EXAM CODE	1980 W80	REMOVE FOR EXAM	Y
CODE CLASS	3	EXAM ITEM	F-1,2,3,4	DESIGN SPEC	NMP2-P301N
TYPE OF SUPPORT/COMP MKNO		EXAM CAT	F-B,C	INSTALL SPEC	NMP2-P301J
PIPE	X	EXAM METHOD	VT-3,4	RELIEF REQ	N
SNUBBER	X	EXAM PROCEDURE	LTR	REMARKS	DR=2
INT ATT		ISO DWG	073-001		
VESSEL		WELDED ATTACH	N		
HEX		LOCAT BUILD/ELEV	PRI CONT 296		

SUPPORT NO	2SVVPSSP401A3	VALVE		ACCESS/INACCESS	I
SYSTEM CODE	SVV	PUMP		HIGH RAD ZONE	Y
BZ SUPPORT DWG	11LZ	EXAM CODE	1980 W80	REMOVE FOR EXAM	Y
CODE CLASS	3	EXAM ITEM	F-1,2,3,4	DESIGN SPEC	NMP2-P301N
TYPE OF SUPPORT/COMP MKNO		EXAM CAT	F-B,C	INSTALL SPEC	NMP2-P301J
PIPE	X	EXAM METHOD	VT-3,4	RELIEF REQ	N
SNUBBER	X	EXAM PROCEDURE	LTR	REMARKS	DR=2
INT ATT		ISO DWG	073-001		
VESSEL		WELDED ATTACH	Y		
HEX		LOCAT BUILD/ELEV	PRI CONT 294		

SUPPORT NO	2SVVPSSP402A3	VALVE		ACCESS/INACCESS	I
SYSTEM CODE	SVV	PUMP		HIGH RAD ZONE	Y
BZ SUPPORT DWG	11MA	EXAM CODE	1980 W80	REMOVE FOR EXAM	Y
CODE CLASS	3	EXAM ITEM	F-1,2,3,4	DESIGN SPEC	NMP2-P301N
TYPE OF SUPPORT/COMP MKNO		EXAM CAT	F-B,C	INSTALL SPEC	NMP2-P301J
PIPE	X	EXAM METHOD	VT-3,4	RELIEF REQ	N
SNUBBER	X	EXAM PROCEDURE	LTR	REMARKS	DR=2
INT ATT		ISO DWG	073-002		
VESSEL		WELDED ATTACH	N		
HEX		LOCAT BUILD/ELEV	PRI CONT 296		

SUPPORT NO	2SVVPSSP403A3	VALVE		ACCESS/INACCESS	I
SYSTEM CODE	SVV	PUMP		HIGH RAD ZONE	Y
BZ SUPPORT DWG	11MB	EXAM CODE	1980 W80	REMOVE FOR EXAM	Y
CODE CLASS	3	EXAM ITEM	F-1,2,3,4	DESIGN SPEC	NMP2-P301N
TYPE OF SUPPORT/COMP MKNO		EXAM CAT	F-B,C	INSTALL SPEC	NMP2-P301J
PIPE	X	EXAM METHOD	VT-3,4	RELIEF REQ	N
SNUBBER	X	EXAM PROCEDURE	LTR	REMARKS	DR=2
INT ATT		ISO DWG	073-002		
VESSEL		WELDED ATTACH	Y		
HEX		LOCAT BUILD/ELEV	PRI CONT 294		

SUPPORT NO	2SVVPSSP404A3	VALVE		ACCESS/INACCESS	I
SYSTEM CODE	SVV	PUMP		HIGH RAD ZONE	Y
BZ SUPPORT DWG	11MC	EXAM CODE	1980 W80	REMOVE FOR EXAM	Y
CODE CLASS	3	EXAM ITEM	F-1,2,3,4	DESIGN SPEC	NMP2-P301N
TYPE OF SUPPORT/COMP MKNO		EXAM CAT	F-B,C	INSTALL SPEC	NMP2-P301J
PIPE	X	EXAM METHOD	VT-3,4	RELIEF REQ	N
SNUBBER	X	EXAM PROCEDURE	LTR	REMARKS	DR=2
INT ATT		ISO DWG	073-003		
VESSEL		WELDED ATTACH	Y		
HEX		LOCAT BUILD/ELEV	PRI CONT 297		

SUPPORT NO	2SVVPSSP405A3	VALVE		ACCESS/INACCESS	I
SYSTEM CODE	SVV	PUMP		HIGH RAD ZONE	Y
BZ SUPPORT DWG	11MB	EXAM CODE	1980 W80	REMOVE FOR EXAM	Y
CODE CLASS	3	EXAM ITEM	F-1,2,3,4	DESIGN SPEC	NMP2-P301N
TYPE OF SUPPORT/COMP MKNO		EXAM CAT	F-B,C	INSTALL SPEC	NMP2-P301J
PIPE	X	EXAM METHOD	VT-3,4	RELIEF REQ	N
SNUBBER	X	EXAM PROCEDURE	LTR	REMARKS	DR=2
INT ATT		ISO DWG	073-003		
VESSEL		WELDED ATTACH	Y		
HEX		LOCAT BUILD/ELEV	PRI CONT 294		

SUPPORT NO	2SVVPSSP406A3	VALVE			ACCESS/INACCESS	I
SYSTEM CODE	SVV	PUMP			HIGH RAD ZONE	Y
BZ SUPPORT DWG	11LT	EXAM CODE	1980 W80		REMOVE FOR EXAM	Y
CODE CLASS	3	EXAM ITEM	F-1,2,3,4		DESIGN SPEC	NMP2-P301N
TYPE OF SUPPORT/COMP MKNO		EXAM CAT	F-B,C		INSTALL SPEC	NMP2-P301J
PIPE	X	EXAM METHOD	VT-3,4		RELIEF REQ	N
SNUBBER	X	EXAM PROCEDURE	LTR		REMARKS	DR=2
INT ATT		ISO DWG	073-004			
VESSEL		WELDED ATTACH	Y			
HEX		LOCAT BUILD/ELEV	PRI CONT	297		
SUPPORT NO	2SVVPSSP407A3	VALVE			ACCESS/INACCESS	I
SYSTEM CODE	SVV	PUMP			HIGH RAD ZONE	Y
BZ SUPPORT DWG	11MD	EXAM CODE	1980 W80		REMOVE FOR EXAM	Y
CODE CLASS	3	EXAM ITEM	F-1,2,3,4		DESIGN SPEC	NMP2-P301N
TYPE OF SUPPORT/COMP MKNO		EXAM CAT	F-B,C		INSTALL SPEC	NMP2-P301J
PIPE	X	EXAM METHOD	VT-3,4		RELIEF REQ	N
SNUBBER	X	EXAM PROCEDURE	LTR		REMARKS	DR=2
INT ATT		ISO DWG	073-004			
VESSEL		WELDED ATTACH	Y			
HEX		LOCAT BUILD/ELEV	PRI CONT	294		
SUPPORT NO	2SVVPSSP408A3	VALVE			ACCESS/INACCESS	I
SYSTEM CODE	SVV	PUMP			HIGH RAD ZONE	Y
BZ SUPPORT DWG	11LT	EXAM CODE	1980 W80		REMOVE FOR EXAM	Y
CODE CLASS	3	EXAM ITEM	F-1,2,3,4		DESIGN SPEC	NMP2-P301N
TYPE OF SUPPORT/COMP MKNO		EXAM CAT	F-B,C		INSTALL SPEC	NMP2-P301J
PIPE	X	EXAM METHOD	VT-3,4		RELIEF REQ	N
SNUBBER	X	EXAM PROCEDURE	LTR		REMARKS	DR=2
INT ATT		ISO DWG	073-005			
VESSEL		WELDED ATTACH	Y			
HEX		LOCAT BUILD/ELEV	PRI CONT	295		
SUPPORT NO	2SVVPSSP409A3	VALVE			ACCESS/INACCESS	I
SYSTEM CODE	SVV	PUMP			HIGH RAD ZONE	Y
BZ SUPPORT DWG	11ME	EXAM CODE	1980 W80		REMOVE FOR EXAM	Y
CODE CLASS	3	EXAM ITEM	F-1,2,3,4		DESIGN SPEC	NMP2-P301N
TYPE OF SUPPORT/COMP MKNO		EXAM CAT	F-B,C		INSTALL SPEC	NMP2-P301J
PIPE	X	EXAM METHOD	VT-3,4		RELIEF REQ	N
SNUBBER	X	EXAM PROCEDURE	LTR		REMARKS	DR=2
INT ATT		ISO DWG	073-005			
VESSEL		WELDED ATTACH	Y			
HEX		LOCAT BUILD/ELEV	PRI CONT	294		
SUPPORT NO	2SVVPSSP426A3	VALVE			ACCESS/INACCESS	I
SYSTEM CODE	SVV	PUMP			HIGH RAD ZONE	Y
BZ SUPPORT DWG	11QH	EXAM CODE	1980 W80		REMOVE FOR EXAM	Y
CODE CLASS	3	EXAM ITEM	F-1,2,3,4		DESIGN SPEC	NMP2-P301N
TYPE OF SUPPORT/COMP MKNO		EXAM CAT	F-C		INSTALL SPEC	NMP2-P301J
PIPE	X	EXAM METHOD	VT-3,4		RELIEF REQ	N
SNUBBER	X	EXAM PROCEDURE	LTR		REMARKS	DR=2
INT ATT		ISO DWG	073-049			
VESSEL		WELDED ATTACH	N			
HEX		LOCAT BUILD/ELEV	PRI CONT	281		

SUPPORT NO	2SVVPSSP437A3	VALVE		ACCESS/INACCESS	A
SYSTEM CODE	SVV	PUMP		HIGH RAD ZONE	Y
BZ SUPPORT DWG	11QS	EXAM CODE	1980 W80	REMOVE FOR EXAM	Y
CODE CLASS	3	EXAM ITEM	F-1,2,3,4	DESIGN SPEC	NMP2-P301N
TYPE OF SUPPORT/COMP MKNO		EXAM CAT	F-B,C	INSTALL SPEC	NMP2-P301J
PIPE	X	EXAM METHOD	VT-3,4	RELIEF REQ	N
SNUBBER	X	EXAM PROCEDURE	LTR	REMARKS	DR=3
INT ATT		ISO DWG	DP-311E		
VESSEL		WELDED ATTACH	N		
HEX		LOCAT BUILD/ELEV	SEC CONT 298		

SUPPORT NO	2SVVPSSP451A3	VALVE		ACCESS/INACCESS	I
SYSTEM CODE	SVV	PUMP		HIGH RAD ZONE	Y
BZ SUPPORT DWG	11RC	EXAM CODE	1980 W80	REMOVE FOR EXAM	Y
CODE CLASS	3	EXAM ITEM	F-1,2,3,4	DESIGN SPEC	NMP2-P301N
TYPE OF SUPPORT/COMP MKNO		EXAM CAT	F-C	INSTALL SPEC	NMP2-P301J
PIPE	X	EXAM METHOD	VT-3,4	RELIEF REQ	N
SNUBBER	X	EXAM PROCEDURE	LTR	REMARKS	DR=2
INT ATT		ISO DWG	073-054		
VESSEL		WELDED ATTACH	N		
HEX		LOCAT BUILD/ELEV	PRI CONT 280		

SUPPORT NO	2SVVPSSP456A3	VALVE		ACCESS/INACCESS	I
SYSTEM CODE	SVV	PUMP		HIGH RAD ZONE	Y
BZ SUPPORT DWG	11RH	EXAM CODE	1980 W80	REMOVE FOR EXAM	Y
CODE CLASS	3	EXAM ITEM	F-1,2,3,4	DESIGN SPEC	NMP2-P301N
TYPE OF SUPPORT/COMP MKNO		EXAM CAT	F-B,C	INSTALL SPEC	NMP2-P301J
PIPE	X	EXAM METHOD	VT-3,4	RELIEF REQ	N
SNUBBER	X	EXAM PROCEDURE	LTR	REMARKS	DR=2
INT ATT		ISO DWG	073-054		
VESSEL		WELDED ATTACH	N		
HEX		LOCAT BUILD/ELEV	PRI CONT 282		

SUPPORT NO	2SVVPSSP458A3	VALVE		ACCESS/INACCESS	I
SYSTEM CODE	SVV	PUMP		HIGH RAD ZONE	Y
BZ SUPPORT DWG	11RK	EXAM CODE	1980 W80	REMOVE FOR EXAM	Y
CODE CLASS	3	EXAM ITEM	F-1,2,3,4	DESIGN SPEC	NMP2-P301N
TYPE OF SUPPORT/COMP MKNO		EXAM CAT	F-B,C	INSTALL SPEC	NMP2-P301J
PIPE	X	EXAM METHOD	VT-3,4	RELIEF REQ	N
SNUBBER	X	EXAM PROCEDURE	LTR	REMARKS	DR=2
INT ATT		ISO DWG	073-055		
VESSEL		WELDED ATTACH	N		
HEX		LOCAT BUILD/ELEV	PRI CONT 282		

SUPPORT NO	2SVVPSSP464A3	VALVE		ACCESS/INACCESS	I
SYSTEM CODE	SVV	PUMP		HIGH RAD ZONE	Y
BZ SUPPORT DWG	11NT	EXAM CODE	1980 W80	REMOVE FOR EXAM	Y
CODE CLASS	3	EXAM ITEM	F-1,2,3,4	DESIGN SPEC	NMP2-P301N
TYPE OF SUPPORT/COMP MKNO		EXAM CAT	F-B,C	INSTALL SPEC	NMP2-P301J
PIPE	X	EXAM METHOD	VT-3,4	RELIEF REQ	N
SNUBBER	X	EXAM PROCEDURE	LTR	REMARKS	DR=2
INT ATT		ISO DWG	073-032		
VESSEL		WELDED ATTACH	N		
HEX		LOCAT BUILD/ELEV	PRI CONT 243		

SUPPORT NO	2SVVPSSP468A3	VALVE		ACCESS/INACCESS	I
SYSTEM CODE	SVV	PUMP		HIGH RAD ZONE	Y
BZ SUPPORT DWG	11RS	EXAM CODE	1980 W80	REMOVE FOR EXAM	Y
CODE CLASS	3	EXAM ITEM	F-1,2,3,4	DESIGN SPEC	NMP2-P301N
TYPE OF SUPPORT/COMP MKNO		EXAM CAT	F-B,C	INSTALL SPEC	NMP2-P301F
PIPE	.X	EXAM METHOD	VT-3,4	RELIEF REQ	N
SNUBBER	X	EXAM PROCEDURE	LTR	REMARKS	DR=2
INT ATT		ISO DWG	DP-311A		
VESSEL		WELDED ATTACH	N		
HEX		LOCAT BUILD/ELEV	PRI CONT 298		

SUPPORT NO	2SVVPSSP471A3	VALVE		ACCESS/INACCESS	I
SYSTEM CODE	SVV	PUMP		HIGH RAD ZONE	Y
BZ SUPPORT DWG	11RW	EXAM CODE	1980 W80	REMOVE FOR EXAM	Y
CODE CLASS	3	EXAM ITEM	F-1,2,3,4	DESIGN SPEC	NMP2-P301N
TYPE OF SUPPORT/COMP MKNO		EXAM CAT	F-B,C	INSTALL SPEC	NMP2-P301J
PIPE	X	EXAM METHOD	VT-3,4	RELIEF REQ	N
SNUBBER	X	EXAM PROCEDURE	LTR	REMARKS	DR=2
INT ATT		ISO DWG	073-022		
VESSEL		WELDED ATTACH	N		
HEX		LOCAT BUILD/ELEV	PRI CONT 277		

SUPPORT NO	2SVVPSSP475A3	VALVE		ACCESS/INACCESS	I
SYSTEM CODE	SVV	PUMP		HIGH RAD ZONE	Y
BZ SUPPORT DWG	11EA	EXAM CODE	1980 W80	REMOVE FOR EXAM	Y
CODE CLASS	3	EXAM ITEM	F-1,2,3,4	DESIGN SPEC	NMP2-P301N
TYPE OF SUPPORT/COMP MKNO		EXAM CAT	F-B,C	INSTALL SPEC	NMP2-P301J
PIPE	X	EXAM METHOD	VT-3,4	RELIEF REQ	N
SNUBBER	X	EXAM PROCEDURE	LTR	REMARKS	DR=2
INT ATT		ISO DWG	073-016		
VESSEL		WELDED ATTACH	Y		
HEX		LOCAT BUILD/ELEV	PRI CONT 280		

SUPPORT NO	2SVVPSSP481A3	VALVE		ACCESS/INACCESS	I
SYSTEM CODE	SVV	PUMP		HIGH RAD ZONE	Y
BZ SUPPORT DWG	11SC	EXAM CODE	1980 W80	REMOVE FOR EXAM	Y
CODE CLASS	3	EXAM ITEM	F-1,2,3,4	DESIGN SPEC	NMP2-P301N
TYPE OF SUPPORT/COMP MKNO		EXAM CAT	F-B,C	INSTALL SPEC	NMP2-P301F
PIPE	X	EXAM METHOD	VT-3,4	RELIEF REQ	N
SNUBBER	X	EXAM PROCEDURE	LTR	REMARKS	DR=2
INT ATT		ISO DWG	DP-311Q		
VESSEL		WELDED ATTACH	N		
HEX		LOCAT BUILD/ELEV	PRI CONT 297		

SUPPORT NO	2SVVPSSP484A3	VALVE		ACCESS/INACCESS	I
SYSTEM CODE	SVV	PUMP		HIGH RAD ZONE	Y
BZ SUPPORT DWG	11SE	EXAM CODE	1980 W80	REMOVE FOR EXAM	Y
CODE CLASS	3	EXAM ITEM	F-1,2,3,4	DESIGN SPEC	NMP2-P301N
TYPE OF SUPPORT/COMP MKNO		EXAM CAT	F-B,C	INSTALL SPEC	NMP2-P301J
PIPE	X	EXAM METHOD	VT-3,4	RELIEF REQ	N
SNUBBER	X	EXAM PROCEDURE	LTR	REMARKS	DR=2
INT ATT		ISO DWG	073-040		
VESSEL		WELDED ATTACH	N		
HEX		LOCAT BUILD/ELEV	PRI CONT 251		

SUPPORT NO	2SVVPSSP485A3	VALVE			ACCESS/INACCESS	I
SYSTEM CODE	SVV	PUMP			HIGH RAD ZONE	Y
BZ SUPPORT DWG	11QY	EXAM CODE	1980 W80		REMOVE FOR EXAM	Y
CODE CLASS	3	EXAM ITEM	F-1,2,3,4		DESIGN SPEC	NMP2-P301N
TYPE OF SUPPORT/COMP MKNO		EXAM CAT	F-B,C		INSTALL SPEC	NMP2-P301J
PIPE	X	EXAM METHOD	VT-3,4		RELIEF REQ	N
SNUBBER	X	EXAM PROCEDURE	LTR		REMARKS	DR=2
INT ATT		ISO DWG	073-051			
VESSEL		WELDED ATTACH	N			
HEX		LOCAT BUILD/ELEV	PRI CONT	262		

SUPPORT NO	2SVVPSSP489A3	VALVE			ACCESS/INACCESS	I
SYSTEM CODE	SVV	PUMP			HIGH RAD ZONE	Y
BZ SUPPORT DWG	11SJ	EXAM CODE	1980 W80		REMOVE FOR EXAM	Y
CODE CLASS	3	EXAM ITEM	F-1,2,3,4		DESIGN SPEC	NMP2-P301N
TYPE OF SUPPORT/COMP MKNO		EXAM CAT	F-B,C		INSTALL SPEC	NMP2-P301F
PIPE	X	EXAM METHOD	VT-3,4		RELIEF REQ	N
SNUBBER	X	EXAM PROCEDURE	LTR		REMARKS	DR=2
INT ATT		ISO DWG	DP-311Q			
VESSEL		WELDED ATTACH	N			
HEX		LOCAT BUILD/ELEV	PRI CONT	295		

SUPPORT NO	2SVVPSSP507A3	VALVE			ACCESS/INACCESS	I
SYSTEM CODE	SVV	PUMP			HIGH RAD ZONE	Y
BZ SUPPORT DWG	11TD	EXAM CODE	1980 W80		REMOVE FOR EXAM	Y
CODE CLASS	3	EXAM ITEM	F-1,2,3,4		DESIGN SPEC	NMP2-P301N
TYPE OF SUPPORT/COMP MKNO		EXAM CAT	F-B,C		INSTALL SPEC	NMP2-P301F
PIPE	X	EXAM METHOD	VT-3,4		RELIEF REQ	N
SNUBBER	X	EXAM PROCEDURE	LTR		REMARKS	DR=2
INT ATT		ISO DWG	DP-311D			
VESSEL		WELDED ATTACH	N			
HEX		LOCAT BUILD/ELEV	PRI CONT	298		

SUPPORT NO	2SVVPSSP529A3	VALVE			ACCESS/INACCESS	I
SYSTEM CODE	SVV	PUMP			HIGH RAD ZONE	Y
BZ SUPPORT DWG	11TY	EXAM CODE	1980 W80		REMOVE FOR EXAM	Y
CODE CLASS	3	EXAM ITEM	F-1,2,3,4		DESIGN SPEC	NMP2-P301N
TYPE OF SUPPORT/COMP MKNO		EXAM CAT	F-B,C		INSTALL SPEC	NMP2-P301F
PIPE	X	EXAM METHOD	VT-3,4		RELIEF REQ	N
SNUBBER	X	EXAM PROCEDURE	LTR		REMARKS	DR=2
INT ATT		ISO DWG	DP-311F			
VESSEL		WELDED ATTACH	N			
HEX		LOCAT BUILD/ELEV	PRI CONT	298		

SUPPORT NO	2SVVPSSP544A3	VALVE			ACCESS/INACCESS	I
SYSTEM CODE	SVV	PUMP			HIGH RAD ZONE	Y
BZ SUPPORT DWG	11UP	EXAM CODE	1980 W80		REMOVE FOR EXAM	Y
CODE CLASS	3	EXAM ITEM	F-1,2,3,4		DESIGN SPEC	NMP2-P301N
TYPE OF SUPPORT/COMP MKNO		EXAM CAT	F-B,C		INSTALL SPEC	NMP2-P301F
PIPE	X	EXAM METHOD	VT-3,4		RELIEF REQ	N
SNUBBER	X	EXAM PROCEDURE	LTR		REMARKS	DR=2
INT ATT		ISO DWG	DP-311P			
VESSEL		WELDED ATTACH	N			
HEX		LOCAT BUILD/ELEV	PRI CONT	297		

SUPPORT NO	2SVVPSSP549A3	VALVE			ACCESS/INACCESS	I
SYSTEM CODE	SVV	PUMP			HIGH RAD ZONE	Y
BZ SUPPORT DWG	11UU	EXAM CODE	1980 W80		REMOVE FOR EXAM	Y
CODE CLASS	3	EXAM ITEM	F-1,2,3,4		DESIGN SPEC	NMP2-P301N
TYPE OF SUPPORT/COMP MKNO		EXAM CAT	F-B,C		INSTALL SPEC	NMP2-P301F
PIPE	X	EXAM METHOD	VT-3,4		RELIEF REQ	N
SNUBBER	X	EXAM PROCEDURE	LTR		REMARKS	DR=2
INT ATT		ISO DWG	DP-311Q			
VESSEL		WELDED ATTACH	N			
HEX		LOCAT BUILD/ELEV	PRI CONT	298		

SUPPORT NO	2SVVPSSP552A3	VALVE			ACCESS/INACCESS	I
SYSTEM CODE	SVV	PUMP			HIGH RAD ZONE	Y
BZ SUPPORT DWG	11UX	EXAM CODE	1980 W80		REMOVE FOR EXAM	Y
CODE CLASS	3	EXAM ITEM	F-1,2,3,4		DESIGN SPEC	NMP2-P301N
TYPE OF SUPPORT/COMP MKNO		EXAM CAT	F-B,C		INSTALL SPEC	NMP2-P301F
PIPE	X	EXAM METHOD	VT-3,4		RELIEF REQ	N
SNUBBER	X	EXAM PROCEDURE	LTR		REMARKS	DR=2
INT ATT		ISO DWG	DP-311J			
VESSEL		WELDED ATTACH	N			
HEX		LOCAT BUILD/ELEV	PRI CONT	297		

SUPPORT NO	2SVVPSSP554A3	VALVE			ACCESS/INACCESS	I
SYSTEM CODE	SVV	PUMP			HIGH RAD ZONE	Y
BZ SUPPORT DWG	11UZ	EXAM CODE	1980 W80		REMOVE FOR EXAM	Y
CODE CLASS	3	EXAM ITEM	F-1,2,3,4		DESIGN SPEC	NMP2-P301N
TYPE OF SUPPORT/COMP MKNO		EXAM CAT	F-B,C		INSTALL SPEC	NMP2-P301F
PIPE	X	EXAM METHOD	VT-3,4		RELIEF REQ	N
SNUBBER	X	EXAM PROCEDURE	LTR		REMARKS	DR=2
INT ATT		ISO DWG	DP-311T			
VESSEL		WELDED ATTACH	N			
HEX		LOCAT BUILD/ELEV	PRI CONT	295		

SUPPORT NO	2SVVPSSP555A3	VALVE			ACCESS/INACCESS	I
SYSTEM CODE	SVV	PUMP			HIGH RAD ZONE	Y
BZ SUPPORT DWG	11UZ	EXAM CODE	1980 W80		REMOVE FOR EXAM	Y
CODE CLASS	3	EXAM ITEM	F-1,2,3,4		DESIGN SPEC	NMP2-P301N
TYPE OF SUPPORT/COMP MKNO		EXAM CAT	F-B,C		INSTALL SPEC	NMP2-P301F
PIPE	X	EXAM METHOD	VT-3,4		RELIEF REQ	N
SNUBBER	X	EXAM PROCEDURE	LTR		REMARKS	DR=2
INT ATT		ISO DWG	DP-311T			
VESSEL		WELDED ATTACH	N			
HEX		LOCAT BUILD/ELEV	PRI CONT	297		

SUPPORT NO	2SVVPSSP557A3	VALVE			ACCESS/INACCESS	I
SYSTEM CODE	SVV	PUMP			HIGH RAD ZONE	Y
BZ SUPPORT DWG	11VB	EXAM CODE	1980 W80		REMOVE FOR EXAM	Y
CODE CLASS	3	EXAM ITEM	F-1,2,3,4		DESIGN SPEC	NMP2-P301N
TYPE OF SUPPORT/COMP MKNO		EXAM CAT	F-B,C		INSTALL SPEC	NMP2-P301F
PIPE	X	EXAM METHOD	VT-3,4		RELIEF REQ	N
SNUBBER	X	EXAM PROCEDURE	LTR		REMARKS	DR=2
INT ATT		ISO DWG	DP-311T			
VESSEL		WELDED ATTACH	N			
HEX		LOCAT BUILD/ELEV	PRI CONT	298		

SUPPORT NO	2SVVPSSP584A3	VALVE			ACCESS/INACCESS	I
SYSTEM CODE	SVV	PUMP			HIGH RAD ZONE	Y
BZ SUPPORT DWG	11WD	EXAM CODE	1980 W80		REMOVE FOR EXAM	Y
CODE CLASS	3	EXAM ITEM	F-1,2,3,4		DESIGN SPEC	NMP2-P301N
TYPE OF SUPPORT/COMP MKNO		EXAM CAT	F-C		INSTALL SPEC	NMP2-P301J
PIPE	X	EXAM METHOD	VT-3,4		RELIEF REQ	N
SNUBBER	X	EXAM PROCEDURE	LTR		REMARKS	DR=2
INT ATT		ISO DWG	073-029			
VESSEL		WELDED ATTACH	N			
HEX		LOCAT BUILD/ELEV	PRI CONT	284		
SUPPORT NO	2SVVPSSP585A3	VALVE			ACCESS/INACCESS	I
SYSTEM CODE	SVV	PUMP			HIGH RAD ZONE	Y
BZ SUPPORT DWG	11WD	EXAM CODE	1980 W80		REMOVE FOR EXAM	Y
CODE CLASS	3	EXAM ITEM	F-1,2,3,4		DESIGN SPEC	NMP2-P301N
TYPE OF SUPPORT/COMP MKNO		EXAM CAT	F-B,C		INSTALL SPEC	NMP2-P301J
PIPE	X	EXAM METHOD	VT-3,4		RELIEF REQ	N
SNUBBER	X	EXAM PROCEDURE	LTR		REMARKS	DR=2
INT ATT		ISO DWG	073-029			
VESSEL		WELDED ATTACH	N			
HEX		LOCAT BUILD/ELEV	PRI CONT	285		
SUPPORT NO	2SVVPSSP594A3	VALVE			ACCESS/INACCESS	I
SYSTEM CODE	SVV	PUMP			HIGH RAD ZONE	Y
BZ SUPPORT DWG	11WN	EXAM CODE	1980 W80		REMOVE FOR EXAM	Y
CODE CLASS	3	EXAM ITEM	F-1,2,3,4		DESIGN SPEC	NMP2-P301N
TYPE OF SUPPORT/COMP MKNO		EXAM CAT	F-B,C		INSTALL SPEC	NMP2-P301F
PIPE	X	EXAM METHOD	VT-3,4		RELIEF REQ	N
SNUBBER	X	EXAM PROCEDURE	LTR		REMARKS	DR=2
INT ATT		ISO DWG	DP-311U			
VESSEL		WELDED ATTACH	N			
HEX		LOCAT BUILD/ELEV	PRI CONT	298		
SUPPORT NO	2SVVPSSP595A3	VALVE			ACCESS/INACCESS	I
SYSTEM CODE	SVV	PUMP			HIGH RAD ZONE	Y
BZ SUPPORT DWG	11WP	EXAM CODE	1980 W80		REMOVE FOR EXAM	Y
CODE CLASS	3	EXAM ITEM	F-1,2,3,4		DESIGN SPEC	NMP2-P301N
TYPE OF SUPPORT/COMP MKNO		EXAM CAT	F-B,C		INSTALL SPEC	NMP2-P301F
PIPE	X	EXAM METHOD	VT-3,4		RELIEF REQ	N
SNUBBER	X	EXAM PROCEDURE	LTR		REMARKS	DR=2
INT ATT		ISO DWG	DP-311U			
VESSEL		WELDED ATTACH	N			
HEX		LOCAT BUILD/ELEV	PRI CONT	298		
SUPPORT NO	2SVVPSSP600A3	VALVE			ACCESS/INACCESS	I
SYSTEM CODE	SVV	PUMP			HIGH RAD ZONE	Y
BZ SUPPORT DWG	11WR	EXAM CODE	1980 W80		REMOVE FOR EXAM	Y
CODE CLASS	3	EXAM ITEM	F-1,2,3,4		DESIGN SPEC	NMP2-P301N
TYPE OF SUPPORT/COMP MKNO		EXAM CAT	F-B,C		INSTALL SPEC	NMP2-P301F
PIPE	X	EXAM METHOD	VT-3,4		RELIEF REQ	N
SNUBBER	X	EXAM PROCEDURE	LTR		REMARKS	DR=2
INT ATT		ISO DWG	DP-311U			
VESSEL		WELDED ATTACH	N			
HEX		LOCAT BUILD/ELEV	PRI CONT	298		

SUPPORT NO	2SVVPSSP602A3	VALVE			ACCESS/INACCESS	I
SYSTEM CODE	SVV	PUMP			HIGH RAD ZONE	Y
BZ SUPPORT DWG	11WT	EXAM CODE	1980 W80		REMOVE FOR EXAM	Y
CODE CLASS	3	EXAM ITEM	F-1,2,3,4		DESIGN SPEC	NMP2-P301N
TYPE OF SUPPORT/COMP MKNO		EXAM CAT	F-B,C		INSTALL SPEC	NMP2-P301J
PIPE	X	EXAM METHOD	VT-3,4		RELIEF REQ	N
SNUBBER	X	EXAM PROCEDURE	LTR		REMARKS	DR=2
INT ATT		ISO DWG	073-056			
VESSEL		WELDED ATTACH	N			
HEX		LOCAT BUILD/ELEV	PRI CONT	278		

SUPPORT NO	2SVVPSSP603A3	VALVE			ACCESS/INACCESS	I
SYSTEM CODE	SVV	PUMP			HIGH RAD ZONE	Y
BZ SUPPORT DWG	11WU	EXAM CODE	1980 W80		REMOVE FOR EXAM	Y
CODE CLASS	3	EXAM ITEM	F-1,2,3,4		DESIGN SPEC	NMP2-P301N
TYPE OF SUPPORT/COMP MKNO		EXAM CAT	F-B,C		INSTALL SPEC	NMP2-P301F
PIPE	X	EXAM METHOD	VT-3,4		RELIEF REQ	N
SNUBBER	X	EXAM PROCEDURE	LTR		REMARKS	DR=2
INT ATT		ISO DWG	DP-311H			
VESSEL		WELDED ATTACH	N			
HEX		LOCAT BUILD/ELEV	PRI CONT	297		

SUPPORT NO	2SVVPSSP604A3	VALVE			ACCESS/INACCESS	I
SYSTEM CODE	SVV	PUMP			HIGH RAD ZONE	Y
BZ SUPPORT DWG	11VP	EXAM CODE	1980 W80		REMOVE FOR EXAM	Y
CODE CLASS	3	EXAM ITEM	F-1,2,3,4		DESIGN SPEC	NMP2-P301N
TYPE OF SUPPORT/COMP MKNO		EXAM CAT	F-B,C		INSTALL SPEC	NMP2-P301F
PIPE	X	EXAM METHOD	VT-3,4		RELIEF REQ	N
SNUBBER	X	EXAM PROCEDURE	LTR		REMARKS	DR=2
INT ATT		ISO DWG	DP-311H			
VESSEL		WELDED ATTACH	N			
HEX		LOCAT BUILD/ELEV	PRI CONT	297		

SUPPORT NO	2SVVPSSP606A3	VALVE			ACCESS/INACCESS	I
SYSTEM CODE	SVV	PUMP			HIGH RAD ZONE	Y
BZ SUPPORT DWG	11WW	EXAM CODE	1980 W80		REMOVE FOR EXAM	Y
CODE CLASS	3	EXAM ITEM	F-1,2,3,4		DESIGN SPEC	NMP2-P301N
TYPE OF SUPPORT/COMP MKNO		EXAM CAT	F-B,C		INSTALL SPEC	NMP2-P301F
PIPE	X	EXAM METHOD	VT-3,4		RELIEF REQ	N
SNUBBER	X	EXAM PROCEDURE	LTR		REMARKS	DR=2
INT ATT		ISO DWG	DP-311V			
VESSEL		WELDED ATTACH	N			
HEX		LOCAT BUILD/ELEV	PRI CONT	298		

SUPPORT NO	2SVVPSSP609A3	VALVE			ACCESS/INACCESS	I
SYSTEM CODE	SVV	PUMP			HIGH RAD ZONE	Y
BZ SUPPORT DWG	11WY	EXAM CODE	1980 W80		REMOVE FOR EXAM	Y
CODE CLASS	3	EXAM ITEM	F-1,2,3,4		DESIGN SPEC	NMP2-P301N
TYPE OF SUPPORT/COMP MKNO		EXAM CAT	F-B,C		INSTALL SPEC	NMP2-P301F
PIPE	X	EXAM METHOD	VT-3,4		RELIEF REQ	N
SNUBBER	X	EXAM PROCEDURE	LTR		REMARKS	DR=2
INT ATT		ISO DWG	DP-311V			
VESSEL		WELDED ATTACH	N			
HEX		LOCAT BUILD/ELEV	PRI CONT	298		

SUPPORT NO	2SVVPSSP614A3	VALVE			ACCESS/INACCESS	I
SYSTEM CODE	SVV	PUMP			HIGH RAD ZONE	Y
BZ SUPPORT DWG	11XD	EXAM CODE	1980 W80		REMOVE FOR EXAM	Y
CODE CLASS	3	EXAM ITEM	F-1,2,3,4		DESIGN SPEC	NMP2-P301N
TYPE OF SUPPORT/COMP	MKNO	EXAM CAT	F-B,C		INSTALL SPEC	NMP2-P301F
PIPE	X	EXAM METHOD	VT-3,4		RELIEF REQ	N
SNUBBER	X	EXAM PROCEDURE	LTR		REMARKS	DR=2
INT ATT		ISO DWG	DP-311V			
VESSEL		WELDED ATTACH	N			
HEX		LOCAT BUILD/ELEV	PRI CONT	298		

SUPPORT NO	2SVVPSSP616A3	VALVE			ACCESS/INACCESS	I
SYSTEM CODE	SVV	PUMP			HIGH RAD ZONE	Y
BZ SUPPORT DWG	11XF	EXAM CODE	1980 W80		REMOVE FOR EXAM	Y
CODE CLASS	3	EXAM ITEM	F-1,2,3,4		DESIGN SPEC	NMP2-P301N
TYPE OF SUPPORT/COMP	MKNO	EXAM CAT	F-B,C		INSTALL SPEC	NMP2-P301F
PIPE	X	EXAM METHOD	VT-3,4		RELIEF REQ	N
SNUBBER	X	EXAM PROCEDURE	LTR		REMARKS	DR=2
INT ATT		ISO DWG	DP-311V			
VESSEL		WELDED ATTACH	N			
HEX		LOCAT BUILD/ELEV	PRI CONT	297		

SUPPORT NO	2SVVPSSP627A3	VALVE			ACCESS/INACCESS	I
SYSTEM CODE	SVV	PUMP			HIGH RAD ZONE	Y
BZ SUPPORT DWG	11XS	EXAM CODE	1980 W80		REMOVE FOR EXAM	Y
CODE CLASS	3	EXAM ITEM	F-1,2,3,4		DESIGN SPEC	NMP2-P301N
TYPE OF SUPPORT/COMP	MKNO	EXAM CAT	F-B,C		INSTALL SPEC	NMP2-P301F
PIPE	X	EXAM METHOD	VT-3,4		RELIEF REQ	N
SNUBBER	X	EXAM PROCEDURE	LTR		REMARKS	DR=2
INT ATT		ISO DWG	DP-311K			
VESSEL		WELDED ATTACH	N			
HEX		LOCAT BUILD/ELEV	PRI CONT	297		

SUPPORT NO	2SVVPSSP635A3	VALVE			ACCESS/INACCESS	I
SYSTEM CODE	SVV	PUMP			HIGH RAD ZONE	Y
BZ SUPPORT DWG	11XZ	EXAM CODE	1980 W80		REMOVE FOR EXAM	Y
CODE CLASS	3	EXAM ITEM	F-1,2,3,4		DESIGN SPEC	NMP2-P301N
TYPE OF SUPPORT/COMP	MKNO	EXAM CAT	F-B,C		INSTALL SPEC	NMP2-P301F
PIPE	X	EXAM METHOD	VT-3,4		RELIEF REQ	N
SNUBBER	X	EXAM PROCEDURE	LTR		REMARKS	DR=2
INT ATT		ISO DWG	DP-311S			
VESSEL		WELDED ATTACH	N			
HEX		LOCAT BUILD/ELEV	PRI CONT	298		

SUPPORT NO	2SVVPSSP636A3	VALVE			ACCESS/INACCESS	I
SYSTEM CODE	SVV	PUMP			HIGH RAD ZONE	Y
BZ SUPPORT DWG	11YA	EXAM CODE	1980 W80		REMOVE FOR EXAM	Y
CODE CLASS	3	EXAM ITEM	F-1,2,3,4		DESIGN SPEC	NMP2-P301N
TYPE OF SUPPORT/COMP	MKNO	EXAM CAT	F-B,C		INSTALL SPEC	NMP2-P301F
PIPE	X	EXAM METHOD	VT-3,4		RELIEF REQ	N
SNUBBER	X	EXAM PROCEDURE	LTR		REMARKS	DR=2
INT ATT		ISO DWG	DP-311L			
VESSEL		WELDED ATTACH	N			
HEX		LOCAT BUILD/ELEV	PRI CONT	297		

SUPPORT NO	2SVVPSSP638A3	VALVE			ACCESS/INACCESS	I	
SYSTEM CODE	SVV	PUMP			HIGH RAD ZONE	Y	
BZ SUPPORT DWG	11YC	EXAM CODE	1980 W80		REMOVE FOR EXAM	Y	
CODE CLASS	3	EXAM ITEM	F-1,2,3,4		DESIGN SPEC	NMP2-P301N	
TYPE OF SUPPORT/COMP MKNO		EXAM CAT	F-B,C		INSTALL SPEC	NMP2-P301F	
PIPE	X	EXAM METHOD	VT-3,4		RELIEF REQ	N	
SNUBBER	X	EXAM PROCEDURE	LTR		REMARKS	DR=2	
INT ATT		ISO DWG	DP-311L				
VESSEL		WELDED ATTACH	N				
HEX		LOCAT BUILD/ELEV	PRI CONT	297			
SUPPORT NO	2SVVPSSP644A3	VALVE			ACCESS/INACCESS	I	
SYSTEM CODE	SVV	PUMP			HIGH RAD ZONE	Y	
BZ SUPPORT DWG	11YJ	EXAM CODE	1980 W80		REMOVE FOR EXAM	Y	
CODE CLASS	3	EXAM ITEM	F-1,2,3,4		DESIGN SPEC	NMP2-P301N	
TYPE OF SUPPORT/COMP MKNO		EXAM CAT	F-B,C		INSTALL SPEC	NMP2-P301J	
PIPE	X	EXAM METHOD	VT-3,4		RELIEF REQ	N	
SNUBBER	X	EXAM PROCEDURE	LTR		REMARKS	DR=2	
INT ATT		ISO DWG	073-018				
VESSEL		WELDED ATTACH	Y				
HEX		LOCAT BUILD/ELEV	PRI CONT	282			
SUPPORT NO	2SVVPSSP653A3	VALVE			ACCESS/INACCESS	I	
SYSTEM CODE	SVV	PUMP			HIGH RAD ZONE	Y	
BZ SUPPORT DWG	11YS	EXAM CODE	1980 W80		REMOVE FOR EXAM	Y	
CODE CLASS	3	EXAM ITEM	F-1,2,3,4		DESIGN SPEC	NMP2-P301N	
TYPE OF SUPPORT/COMP MKNO		EXAM CAT	F-B,C		INSTALL SPEC	NMP2-P301J	
PIPE	X	EXAM METHOD	VT-3,4		RELIEF REQ	N	
SNUBBER	X	EXAM PROCEDURE	LTR		REMARKS	DR=2	
INT ATT		ISO DWG	DP-311R				
VESSEL		WELDED ATTACH	N				
HEX		LOCAT BUILD/ELEV	PRI CONT	298			
SUPPORT NO	2SVVPSSP662A3	VALVE			ACCESS/INACCESS	I	
SYSTEM CODE	SVV	PUMP			HIGH RAD ZONE	Y	
BZ SUPPORT DWG	11YY	EXAM CODE	1980 W80		REMOVE FOR EXAM	Y	
CODE CLASS	3	EXAM ITEM	F-1,2,3,4		DESIGN SPEC	NMP2-P301N	
TYPE OF SUPPORT/COMP MKNO		EXAM CAT	F-B,C		INSTALL SPEC	NMP2-P301J	
PIPE	X	EXAM METHOD	VT-3,4		RELIEF REQ	N	
SNUBBER	X	EXAM PROCEDURE	LTR		REMARKS	DR=2	
INT ATT		ISO DWG	DP-311N				
VESSEL		WELDED ATTACH	N				
HEX		LOCAT BUILD/ELEV	PRI CONT	297			
SUPPORT NO	2SVVPSSP669A3	VALVE			ACCESS/INACCESS	I	
SYSTEM CODE	SVV	PUMP			HIGH RAD ZONE	Y	
BZ SUPPORT DWG	11ZE	EXAM CODE	1980 W80		REMOVE FOR EXAM	Y	
CODE CLASS	3	EXAM ITEM	F-1,2,3,4		DESIGN SPEC	NMP2-P301N	
TYPE OF SUPPORT/COMP MKNO		EXAM CAT	F-B,C		INSTALL SPEC	NMP2-P301J	
PIPE	X	EXAM METHOD	VT-3,4		RELIEF REQ	N	
SNUBBER	X	EXAM PROCEDURE	LTR		REMARKS	DR=2	
INT ATT		ISO DWG	DP-311M				
VESSEL		WELDED ATTACH	N				
HEX		LOCAT BUILD/ELEV	PRI CONT	297			

SUPPORT NO	2SVVPSSP671A3	VALVE			ACCESS/INACCESS	I
SYSTEM CODE	SVV	PUMP			HIGH RAD ZONE	Y
BZ SUPPORT DWG	11ZQ	EXAM CODE	1980 W80		REMOVE FOR EXAM	Y
CODE CLASS	3	EXAM ITEM	F-1,2,3,4		DESIGN SPEC	NMP2-P301N
TYPE OF SUPPORT/COMP MKNO		EXAM CAT	F-B,C		INSTALL SPEC	NMP2-P301J
PIPE	X	EXAM METHOD	VT-3,4		RELIEF REQ	N
SNUBBER	X	EXAM PROCEDURE	LTR		REMARKS	DR=2
INT ATT		ISO DWG	DP-311M			
VESSEL		WELDED ATTACH	N			
HEX		LOCAT BUILD/ELEV	PRI CONT	297		
SUPPORT NO	2SVVPSSP674A3	VALVE			ACCESS/INACCESS	I
SYSTEM CODE	SVV	PUMP			HIGH RAD ZONE	Y
BZ SUPPORT DWG	11ZJ	EXAM CODE	1980 W80		REMOVE FOR EXAM	Y
CODE CLASS	3	EXAM ITEM	F-1,2,3,4		DESIGN SPEC	NMP2-P301N
TYPE OF SUPPORT/COMP MKNO		EXAM CAT	F-B,C		INSTALL SPEC	NMP2-P301J
PIPE	X	EXAM METHOD	VT-3,4		RELIEF REQ	N
SNUBBER	X	EXAM PROCEDURE	LTR		REMARKS	DR=2
INT ATT		ISO DWG	DP-311M			
VESSEL		WELDED ATTACH	N			
HEX		LOCAT BUILD/ELEV	PRI CONT	297		
SUPPORT NO	2SVVPSSP675A3	VALVE			ACCESS/INACCESS	I
SYSTEM CODE	SVV	PUMP			HIGH RAD ZONE	Y
BZ SUPPORT DWG	11ZK	EXAM CODE	1980 W80		REMOVE FOR EXAM	Y
CODE CLASS	3	EXAM ITEM	F-1,2,3,4		DESIGN SPEC	NMP2-P301N
TYPE OF SUPPORT/COMP MKNO		EXAM CAT	F-B,C		INSTALL SPEC	NMP2-P301J
PIPE	X	EXAM METHOD	VT-3,4		RELIEF REQ	N
SNUBBER	X	EXAM PROCEDURE	LTR		REMARKS	DR=2
INT ATT		ISO DWG	073-043			
VESSEL		WELDED ATTACH	N			
HEX		LOCAT BUILD/ELEV	PRI CONT	274		
SUPPORT NO	2SVVPSSP679A3	VALVE			ACCESS/INACCESS	I
SYSTEM CODE	SVV	PUMP			HIGH RAD ZONE	Y
BZ SUPPORT DWG	11ZP	EXAM CODE	1980 W80		REMOVE FOR EXAM	Y
CODE CLASS	3	EXAM ITEM	F-1,2,3,4		DESIGN SPEC	NMP2-P301N
TYPE OF SUPPORT/COMP MKNO		EXAM CAT	F-B,C		INSTALL SPEC	NMP2-P301J
PIPE	X	EXAM METHOD	VT-3,4		RELIEF REQ	N
SNUBBER	X	EXAM PROCEDURE	LTR		REMARKS	DR=2
INT ATT		ISO DWG	DP-311Q			
VESSEL		WELDED ATTACH	N			
HEX		LOCAT BUILD/ELEV	PRI CONT	297		
SUPPORT NO	2SVVPSSP680A3	VALVE			ACCESS/INACCESS	I
SYSTEM CODE	SVV	PUMP			HIGH RAD ZONE	Y
BZ SUPPORT DWG	11ZQ	EXAM CODE	1980 W80		REMOVE FOR EXAM	Y
CODE CLASS	3	EXAM ITEM	F-1,2,3,4		DESIGN SPEC	NMP2-P301N
TYPE OF SUPPORT/COMP MKNO		EXAM CAT	F-B,C		INSTALL SPEC	NMP2-P301J
PIPE	X	EXAM METHOD	VT-3,4		RELIEF REQ	N
SNUBBER	X	EXAM PROCEDURE	LTR		REMARKS	DR=2
INT ATT		ISO DWG	DP-311Q			
VESSEL		WELDED ATTACH	N			
HEX		LOCAT BUILD/ELEV	PRI CONT	297		

SUPPORT NO	2SVVPSSP684A3	VALVE			ACCESS/INACCESS	I
SYSTEM CODE	SVV	PUMP			HIGH RAD ZONE	Y
BZ SUPPORT DWG	11CT	EXAM CODE	1980 W80		REMOVE FOR EXAM	Y
CODE CLASS	3	EXAM ITEM	F-1,2,3,4		DESIGN SPEC	NMP2-P301N
TYPE OF SUPPORT/COMP MKNO		EXAM CAT	F-B,C		INSTALL SPEC	NMP2-P301J
PIPE	X	EXAM METHOD	VT-3,4		RELIEF REQ	N
SNUBBER	X	EXAM PROCEDURE	LTR		REMARKS	DR=2
INT ATT		ISO DWG	073-021			
VESSEL		WELDED ATTACH	Y			
HEX		LOCAT BUILD/ELEV	PRI CONT	246		

SUPPORT NO	2SVVPSSP686A3	VALVE			ACCESS/INACCESS	I
SYSTEM CODE	SVV	PUMP			HIGH RAD ZONE	Y
BZ SUPPORT DWG	11ZV	EXAM CODE	1980 W80		REMOVE FOR EXAM	Y
CODE CLASS	3	EXAM ITEM	F-1,2,3,4		DESIGN SPEC	NMP2-P301N
TYPE OF SUPPORT/COMP MKNO		EXAM CAT	F-B,C		INSTALL SPEC	NMP2-P301J
PIPE	X	EXAM METHOD	VT-3,4		RELIEF REQ	N
SNUBBER	X	EXAM PROCEDURE	LTR		REMARKS	DR=2
INT ATT		ISO DWG	073-021			
VESSEL		WELDED ATTACH	N			
HEX		LOCAT BUILD/ELEV	PRI CONT	297		

SUPPORT NO	2SVVPSSP690A3	VALVE			ACCESS/INACCESS	I
SYSTEM CODE	SVV	PUMP			HIGH RAD ZONE	Y
BZ SUPPORT DWG	11ZZ	EXAM CODE	1980 W80		REMOVE FOR EXAM	Y
CODE CLASS	3	EXAM ITEM	F-1,2,3,4		DESIGN SPEC	NMP2-P301N
TYPE OF SUPPORT/COMP MKNO		EXAM CAT	F-B,C		INSTALL SPEC	NMP2-P301J
PIPE	X	EXAM METHOD	VT-3,4		RELIEF REQ	N
SNUBBER	X	EXAM PROCEDURE	LTR		REMARKS	DR=2
INT ATT		ISO DWG	073-021			
VESSEL		WELDED ATTACH	N			
HEX		LOCAT BUILD/ELEV	PRI CONT	298		

SUPPORT NO	2SVVPSSP692A3	VALVE			ACCESS/INACCESS	I
SYSTEM CODE	SVV	PUMP			HIGH RAD ZONE	Y
BZ SUPPORT DWG	11AAB	EXAM CODE	1980 W80		REMOVE FOR EXAM	Y
CODE CLASS	3	EXAM ITEM	F-1,2,3,4		DESIGN SPEC	NMP2-P301N
TYPE OF SUPPORT/COMP MKNO		EXAM CAT	F-B,C		INSTALL SPEC	NMP2-P301J
PIPE	X	EXAM METHOD	VT-3,4		RELIEF REQ	N
SNUBBER	X	EXAM PROCEDURE	LTR		REMARKS	DR=2
INT ATT		ISO DWG	073-021			
VESSEL		WELDED ATTACH	N			
HEX		LOCAT BUILD/ELEV	PRI CONT	261		

SUPPORT NO	2SVVPSST051A3	VALVE			ACCESS/INACCESS	
SYSTEM CODE	SVV	PUMP			HIGH RAD ZONE	
BZ SUPPORT DWG	11AW	EXAM CODE	1980 W80		REMOVE FOR EXAM	
CODE CLASS	3	EXAM ITEM	F-1,2,3		DESIGN SPEC	NMP2-P301N
TYPE OF SUPPORT/COMP MKNO		EXAM CAT	F-B		INSTALL SPEC	NMP2-P301J
PIPE	X	EXAM METHOD	VT-3		RELIEF REQ	N
SNUBBER		EXAM PROCEDURE	LTR		REMARKS	
INT ATT		ISO DWG	073-007			
VESSEL		WELDED ATTACH	N			
HEX		LOCAT BUILD/ELEV	PRI CONT	263		

SUPPORT NO	2SVVPSST145A3	VALVE			ACCESS/INACCESS		
SYSTEM CODE	SVV	PUMP			HIGH RAD ZONE		
BZ SUPPORT DWG	11DY	EXAM CODE	1980 W80		REMOVE FOR EXAM		
CODE CLASS	3	EXAM ITEM	F-1,2,3		DESIGN SPEC	NMP2-P301N	
TYPE OF SUPPORT/COMP MKNO		EXAM CAT	F-B		INSTALL SPEC	NMP2-P301J	
PIPE	X	EXAM METHOD	VT-3		RELIEF REQ	N	
SNUBBER		EXAM PROCEDURE	LTR		REMARKS		
INT ATT		ISO DWG	073-014				
VESSEL		WELDED ATTACH	N				
HEX		LOCAT BUILD/ELEV	PRI CONT	282			

SUPPORT NO	2SVVPSST256A3	VALVE			ACCESS/INACCESS		
SYSTEM CODE	SVV	PUMP			HIGH RAD ZONE		
BZ SUPPORT DWG	11DY	EXAM CODE	1980 W80		REMOVE FOR EXAM		
CODE CLASS	3	EXAM ITEM	F-1,2,3		DESIGN SPEC	NMP2-P301N	
TYPE OF SUPPORT/COMP MKNO		EXAM CAT	F-B		INSTALL SPEC	NMP2-P301J	
PIPE	X	EXAM METHOD	VT-3		RELIEF REQ	N	
SNUBBER		EXAM PROCEDURE	LTR		REMARKS		
INT ATT		ISO DWG	073-014				
VESSEL		WELDED ATTACH	N				
HEX		LOCAT BUILD/ELEV	PRI CONT	282			

SUPPORT NO	2SVVPSST691A3	VALVE			ACCESS/INACCESS		
SYSTEM CODE	SVV	PUMP			HIGH RAD ZONE		
BZ SUPPORT DWG	11AAA	EXAM CODE	1980 W80		REMOVE FOR EXAM		
CODE CLASS	3	EXAM ITEM	F-1,2,3		DESIGN SPEC	NMP2-P301N	
TYPE OF SUPPORT/COMP MKNO		EXAM CAT	F-B		INSTALL SPEC	NMP2-P301J	
PIPE	X	EXAM METHOD	VT-3		RELIEF REQ	N	
SNUBBER		EXAM PROCEDURE	LTR		REMARKS		
INT ATT		ISO DWG	073-007				
VESSEL		WELDED ATTACH	N				
HEX		LOCAT BUILD/ELEV	PRI CONT	263			

SUPPORT NO	2SWRPSST782B3	VALVE			ACCESS/INACCESS		
SYSTEM CODE	SW	PUMP			HIGH RAD ZONE		
BZ SUPPORT DWG	581G-148	EXAM CODE	1980 W80		REMOVE FOR EXAM		
CODE CLASS	3	EXAM ITEM	F-1,2,3		DESIGN SPEC	NMP2-P301N	
TYPE OF SUPPORT/COMP MKNO		EXAM CAT	F-B		INSTALL SPEC	NMP2-P301J	
PIPE	X	EXAM METHOD	VT-3		RELIEF REQ	N	
SNUBBER		EXAM PROCEDURE	LTR		REMARKS		
INT ATT		ISO DWG	021-121				
VESSEL		WELDED ATTACH	N				
HEX		LOCAT BUILD/ELEV	SDGB	255			

SUPPORT NO	2SWP*P1A	VALVE			ACCESS/INACCESS	A	
SYSTEM CODE	SWP	PUMP	X 2SWP*P1A		HIGH RAD ZONE		
BZ SUPPORT DWG		EXAM CODE	1980 W80		REMOVE FOR EXAM	N	
CODE CLASS	3	EXAM ITEM	F-1		DESIGN SPEC	NMP2-P222X	
TYPE OF SUPPORT/COMP MKNO		EXAM CAT	F-B		INSTALL SPEC	NMP2-P275D	
PIPE		EXAM METHOD	VT-3		RELIEF REQ	N	
SNUBBER		EXAM PROCEDURE	LTR		REMARKS	2. 170-050-026	
INT ATT		ISO DWG	N/A				
VESSEL		WELDED ATTACH	N				
HEX		LOCAT BUILD/ELEV	SCRNWELL	224			

SUPPORT NO	2SWP*P1B	VALVE		ACCESS/INACCESS	A
SYSTEM CODE	SWP	PUMP	X 2SWP*P1B	HIGH RAD ZONE	
BZ SUPPORT DWG		EXAM CODE	1980 W80	REMOVE FOR EXAM	N
CODE CLASS	3	EXAM ITEM	F-1	DESIGN SPEC	NMP2-P222X
TYPE OF SUPPORT/COMP MKNO		EXAM CAT	F-B	INSTALL SPEC	NMP2-P275D
PIPE		EXAM METHOD	VT-3	RELIEF REQ	N
SNUBBER		EXAM PROCEDURE	LTR	REMARKS	2. 170-050-026
INT ATT		ISO DWG	N/A		
VESSEL		WELDED ATTACH	N		
HEX		LOCAT BUILD/ELEV	SCRNWELL 224		

SUPPORT NO	2SWP*P1C	VALVE		ACCESS/INACCESS	A
SYSTEM CODE	SWP	PUMP	X 2SWP*P1C	HIGH RAD ZONE	
BZ SUPPORT DWG		EXAM CODE	1980 W80	REMOVE FOR EXAM	N
CODE CLASS	3	EXAM ITEM	F-1	DESIGN SPEC	NMP2-P222X
TYPE OF SUPPORT/COMP MKNO		EXAM CAT	F-B	INSTALL SPEC	NMP2-P275D
PIPE		EXAM METHOD	VT-3	RELIEF REQ	N
SNUBBER		EXAM PROCEDURE	LTR	REMARKS	2. 170-050-026
INT ATT		ISO DWG	N/A		
VESSEL		WELDED ATTACH	N		
HEX		LOCAT BUILD/ELEV	SCRNWELL 224		

SUPPORT NO	2SWP*P1D	VALVE		ACCESS/INACCESS	A
SYSTEM CODE	SWP	PUMP	X 2SWP*P1D	HIGH RAD ZONE	
BZ SUPPORT DWG		EXAM CODE	1980 W80	REMOVE FOR EXAM	N
CODE CLASS	3	EXAM ITEM	F-1	DESIGN SPEC	NMP2-P222X
TYPE OF SUPPORT/COMP MKNO		EXAM CAT	F-B	INSTALL SPEC	NMP2-P275D
PIPE		EXAM METHOD	VT-3	RELIEF REQ	N
SNUBBER		EXAM PROCEDURE	LTR	REMARKS	2. 170-050-026
INT ATT		ISO DWG	N/A		
VESSEL		WELDED ATTACH	N		
HEX		LOCAT BUILD/ELEV	SCRNWELL 224		

SUPPORT NO	2SWP*P1E	VALVE		ACCESS/INACCESS	A
SYSTEM CODE	SWP	PUMP	X 2SWP*P1E	HIGH RAD ZONE	
BZ SUPPORT DWG		EXAM CODE	1980 W80	REMOVE FOR EXAM	N
CODE CLASS	3	EXAM ITEM	F-1	DESIGN SPEC	NMP2-P222X
TYPE OF SUPPORT/COMP MKNO		EXAM CAT	F-B	INSTALL SPEC	NMP2-P275D
PIPE		EXAM METHOD	VT-3	RELIEF REQ	N
SNUBBER		EXAM PROCEDURE	LTR	REMARKS	2. 170-050-026
INT ATT		ISO DWG	N/A		
VESSEL		WELDED ATTACH	N		
HEX		LOCAT BUILD/ELEV	SCRNWELL 224		

SUPPORT NO	2SWP*P1F	VALVE		ACCESS/INACCESS	A
SYSTEM CODE	SWP	PUMP	X 2SWP*P1F	HIGH RAD ZONE	
BZ SUPPORT DWG		EXAM CODE	1980 W80	REMOVE FOR EXAM	N
CODE CLASS	3	EXAM ITEM	F-1	DESIGN SPEC	NMP2-P222X
TYPE OF SUPPORT/COMP MKNO		EXAM CAT	F-B	INSTALL SPEC	NMP2-P275D
PIPE		EXAM METHOD	VT-3	RELIEF REQ	N
SNUBBER		EXAM PROCEDURE	LTR	REMARKS	2. 170-050-026
INT ATT		ISO DWG	N/A		
VESSEL		WELDED ATTACH	N		
HEX		LOCAT BUILD/ELEV	SCRNWELL 224		

SUPPORT NO	2SWPPSA039A3	VALVE			ACCESS/INACCESS	A
SYSTEM CODE	SWP	PUMP			HIGH RAD ZONE	
BZ SUPPORT DWG	108RW	EXAM CODE	1980 W80		REMOVE FOR EXAM	N
CODE CLASS	3	EXAM ITEM	F-1,2,3		DESIGN SPEC	NMP2-P301N
TYPE OF SUPPORT/COMP MKNO		EXAM CAT	F-B		INSTALL SPEC	NMP2-P301J
PIPE	X	EXAM METHOD	VT-3		RELIEF REQ	N
SNUBBER		EXAM PROCEDURE	LTR		REMARKS	
INT ATT		ISO DWG	021-009			
VESSEL		WELDED ATTACH	Y			
HEX		LOCAT BUILD/ELEV	TUNN	246		

SUPPORT NO	2SWPPSA044A3	VALVE			ACCESS/INACCESS	A
SYSTEM CODE	SWP	PUMP			HIGH RAD ZONE	
BZ SUPPORT DWG	108NJ	EXAM CODE	1980 W80		REMOVE FOR EXAM	N
CODE CLASS	3	EXAM ITEM	F-1,2,3		DESIGN SPEC	NMP2-P301N
TYPE OF SUPPORT/COMP MKNO		EXAM CAT	F-B		INSTALL SPEC	NMP2-P301J
PIPE	X	EXAM METHOD	VT-3		RELIEF REQ	N
SNUBBER		EXAM PROCEDURE	LTR		REMARKS	
INT ATT		ISO DWG	021-010			
VESSEL		WELDED ATTACH	Y			
HEX		LOCAT BUILD/ELEV	TUNN	248		

SUPPORT NO	2SWPPSA045A3	VALVE			ACCESS/INACCESS	A
SYSTEM CODE	SWP	PUMP			HIGH RAD ZONE	
BZ SUPPORT DWG	108NB	EXAM CODE	1980 W80		REMOVE FOR EXAM	N
CODE CLASS	3	EXAM ITEM	F-1,2,3		DESIGN SPEC	NMP2-P301N
TYPE OF SUPPORT/COMP MKNO		EXAM CAT	F-B		INSTALL SPEC	NMP2-P301J
PIPE	X	EXAM METHOD	VT-3		RELIEF REQ	N
SNUBBER		EXAM PROCEDURE	LTR		REMARKS	
INT ATT		ISO DWG	021-008			
VESSEL		WELDED ATTACH	Y			
HEX		LOCAT BUILD/ELEV	TUNN	246		

SUPPORT NO	2SWPPSA100A3	VALVE			ACCESS/INACCESS	A
SYSTEM CODE	SWP	PUMP			HIGH RAD ZONE	
BZ SUPPORT DWG	108TA	EXAM CODE	1980 W80		REMOVE FOR EXAM	N
CODE CLASS	3	EXAM ITEM	F-1,2,3		DESIGN SPEC	NMP2-P301N
TYPE OF SUPPORT/COMP MKNO		EXAM CAT	F-B		INSTALL SPEC	NMP2-P301J
PIPE	X	EXAM METHOD	VT-3		RELIEF REQ	N
SNUBBER		EXAM PROCEDURE	LTR		REMARKS	
INT ATT		ISO DWG	021-024			
VESSEL		WELDED ATTACH	Y			
HEX		LOCAT BUILD/ELEV	TUNN	245		

SUPPORT NO	2SWPPSA1001A3	VALVE			ACCESS/INACCESS	A
SYSTEM CODE	SWP	PUMP			HIGH RAD ZONE	
BZ SUPPORT DWG	19WK	EXAM CODE	1980 W80		REMOVE FOR EXAM	N
CODE CLASS	3	EXAM ITEM	F-1,2,3		DESIGN SPEC	NMP2-P301N
TYPE OF SUPPORT/COMP MKNO		EXAM CAT	F-B		INSTALL SPEC	NMP2-P301J
PIPE	X	EXAM METHOD	VT-3		RELIEF REQ	N
SNUBBER		EXAM PROCEDURE	LTR		REMARKS	
INT ATT		ISO DWG	021-048			
VESSEL		WELDED ATTACH	Y			
HEX		LOCAT BUILD/ELEV	SEC CONT	203		

SUPPORT NO	2SWPPSA1084A3	VALVE		ACCESS/INACCESS	A
SYSTEM CODE	SWP	PUMP		HIGH RAD ZONE	
BZ SUPPORT DWG	19YF	EXAM CODE	1980 W80	REMOVE FOR EXAM	N
CODE CLASS	3	EXAM ITEM	F-2,3	DESIGN SPEC	NMP2-P301N
TYPE OF SUPPORT/COMP MKNO		EXAM CAT	F-B	INSTALL SPEC	NMP2-P301J
PIPE	X	EXAM METHOD	VT-3	RELIEF REQ	N
SNUBBER		EXAM PROCEDURE	LTR	REMARKS	
INT ATT		ISO DWG	21-57		
VESSEL		WELDED ATTACH	Y		
HEX		LOCAT BUILD/ELEV	SEC CONT 279		

SUPPORT NO	2SWPPSA1130A3	VALVE		ACCESS/INACCESS	A
SYSTEM CODE	SWP	PUMP		HIGH RAD ZONE	
BZ SUPPORT DWG	108SB	EXAM CODE	1980 W80	REMOVE FOR EXAM	N
CODE CLASS	3	EXAM ITEM	F-1,2,3	DESIGN SPEC	NMP2-P301N
TYPE OF SUPPORT/COMP MKNO		EXAM CAT	F-B	INSTALL SPEC	NMP2-P301J
PIPE	X	EXAM METHOD	VT-3	RELIEF REQ	N
SNUBBER		EXAM PROCEDURE	LTR	REMARKS	
INT ATT		ISO DWG	021-032		
VESSEL		WELDED ATTACH	Y		
HEX		LOCAT BUILD/ELEV	TUNN 246		

SUPPORT NO	2SWPPSA1131A3	VALVE		ACCESS/INACCESS	A
SYSTEM CODE	SWP	PUMP		HIGH RAD ZONE	
BZ SUPPORT DWG	108KJ	EXAM CODE	1980 W80	REMOVE FOR EXAM	N
CODE CLASS	3	EXAM ITEM	F-1,2,3	DESIGN SPEC	NMP2-P301N
TYPE OF SUPPORT/COMP MKNO		EXAM CAT	F-B	INSTALL SPEC	NMP2-P301J
PIPE	X	EXAM METHOD	VT-3	RELIEF REQ	N
SNUBBER		EXAM PROCEDURE	LTR	REMARKS	
INT ATT		ISO DWG	021-032		
VESSEL		WELDED ATTACH	Y		
HEX		LOCAT BUILD/ELEV	TUNN 249		

SUPPORT NO	2SWPPSA1134A3	VALVE		ACCESS/INACCESS	A
SYSTEM CODE	SWP	PUMP		HIGH RAD ZONE	
BZ SUPPORT DWG	108KN	EXAM CODE	1980 W80	REMOVE FOR EXAM	N
CODE CLASS	3	EXAM ITEM	F-1,2,3	DESIGN SPEC	NMP2-P301N
TYPE OF SUPPORT/COMP MKNO		EXAM CAT	F-B	INSTALL SPEC	NMP2-P301J
PIPE	X	EXAM METHOD	VT-3	RELIEF REQ	N
SNUBBER		EXAM PROCEDURE	LTR	REMARKS	
INT ATT		ISO DWG	021-057		
VESSEL		WELDED ATTACH	Y		
HEX		LOCAT BUILD/ELEV	TUNN 254		

SUPPORT NO	2SWPPSA1141A3	VALVE		ACCESS/INACCESS	A
SYSTEM CODE	SWP	PUMP		HIGH RAD ZONE	
BZ SUPPORT DWG	19ZV	EXAM CODE	1980 W80	REMOVE FOR EXAM	N
CODE CLASS	3	EXAM ITEM	F-2,3	DESIGN SPEC	NMP2-P301N
TYPE OF SUPPORT/COMP MKNO		EXAM CAT	F-B	INSTALL SPEC	NMP2-P301J
PIPE	X	EXAM METHOD	VT-3	RELIEF REQ	N
SNUBBER		EXAM PROCEDURE	LTR	REMARKS	
INT ATT		ISO DWG	021-065		
VESSEL		WELDED ATTACH	Y		
HEX		LOCAT BUILD/ELEV	SEC CONT 274		

SUPPORT NO	2SWPPSA1152A3	VALVE			ACCESS/INACCESS	A
SYSTEM CODE	SWP	PUMP			HIGH RAD ZONE	
BZ SUPPORT DWG	19AAF	EXAM CODE	1980 W80		REMOVE FOR EXAM	N
CODE CLASS	3	EXAM ITEM	F-2,3		DESIGN SPEC	NMP2-P301N
TYPE OF SUPPORT/COMP MKNO		EXAM CAT	F-B		INSTALL SPEC	NMP2-P301J
PIPE	X	EXAM METHOD	VT-3		RELIEF REQ	N
SNUBBER		EXAM PROCEDURE	LTR		REMARKS	
INT ATT		ISO DWG	021-062			
VESSEL		WELDED ATTACH	Y			
HEX		LOCAT BUILD/ELEV	SEC CONT	274		

SUPPORT NO	2SWPPSA117A3	VALVE			ACCESS/INACCESS	A
SYSTEM CODE	SWP	PUMP			HIGH RAD ZONE	
BZ SUPPORT DWG	108TE	EXAM CODE	1980 W80		REMOVE FOR EXAM	N
CODE CLASS	3	EXAM ITEM	F-2,3		DESIGN SPEC	NMP2-P301N
TYPE OF SUPPORT/COMP MKNO		EXAM CAT	F-B		INSTALL SPEC	NMP2-P301J
PIPE	X	EXAM METHOD	VT-3		RELIEF REQ	N
SNUBBER		EXAM PROCEDURE	LTR		REMARKS	
INT ATT		ISO DWG	021-012			
VESSEL		WELDED ATTACH	Y			
HEX		LOCAT BUILD/ELEV	TUNN	241		

SUPPORT NO	2SWPPSA118A3	VALVE			ACCESS/INACCESS	A
SYSTEM CODE	SWP	PUMP			HIGH RAD ZONE	
BZ SUPPORT DWG	108TT	EXAM CODE	1980 W80		REMOVE FOR EXAM	N
CODE CLASS	3	EXAM ITEM	F-1,2,3		DESIGN SPEC	NMP2-P301N
TYPE OF SUPPORT/COMP MKNO		EXAM CAT	F-B		INSTALL SPEC	NMP2-P301J
PIPE	X	EXAM METHOD	VT-3		RELIEF REQ	N
SNUBBER		EXAM PROCEDURE	LTR		REMARKS	
INT ATT		ISO DWG	021-011			
VESSEL		WELDED ATTACH	Y			
HEX		LOCAT BUILD/ELEV	TUNN	241		

SUPPORT NO	2SWPPSA1222A3	VALVE			ACCESS/INACCESS	A
SYSTEM CODE	SWP	PUMP			HIGH RAD ZONE	
BZ SUPPORT DWG	108RA	EXAM CODE	1980 W80		REMOVE FOR EXAM	N
CODE CLASS	3	EXAM ITEM	F-1,2,3		DESIGN SPEC	NMP2-P301N
TYPE OF SUPPORT/COMP MKNO		EXAM CAT	F-B		INSTALL SPEC	NMP2-P301J
PIPE	X	EXAM METHOD	VT-3		RELIEF REQ	N
SNUBBER		EXAM PROCEDURE	LTR		REMARKS	
INT ATT		ISO DWG	021-016			
VESSEL		WELDED ATTACH	Y			
HEX		LOCAT BUILD/ELEV	TUNN	246		

SUPPORT NO	2SWPPSA1235A3	VALVE			ACCESS/INACCESS	A
SYSTEM CODE	SWP	PUMP			HIGH RAD ZONE	
BZ SUPPORT DWG	108SD	EXAM CODE	1980 W80		REMOVE FOR EXAM	N
CODE CLASS	3	EXAM ITEM	F-1,2,3		DESIGN SPEC	NMP2-P301N
TYPE OF SUPPORT/COMP MKNO		EXAM CAT	F-B		INSTALL SPEC	NMP2-P301J
PIPE	X	EXAM METHOD	VT-3		RELIEF REQ	N
SNUBBER		EXAM PROCEDURE	LTR		REMARKS	
INT ATT		ISO DWG	021-006			
VESSEL		WELDED ATTACH	Y			
HEX		LOCAT BUILD/ELEV	TUNN	247		

SUPPORT NO	2SWPPSA1237A3	VALVE			ACCESS/INACCESS	A
SYSTEM CODE	SWP	PUMP			HIGH RAD ZONE	
BZ SUPPORT DWG	108SE	EXAM CODE	1980 W80		REMOVE FOR EXAM	N
CODE CLASS	3	EXAM ITEM	F-1,2,3		DESIGN SPEC	NMP2-P301N
TYPE OF SUPPORT/COMP MKNO		EXAM CAT	F-B		INSTALL SPEC	NMP2-P301J
PIPE	X	EXAM METHOD	VT-3		RELIEF REQ	N
SNUBBER		EXAM PROCEDURE	LTR		REMARKS	
INT ATT		ISO DWG	021-007			
VESSEL		WELDED ATTACH	Y			
HEX		LOCAT BUILD/ELEV	TUNN	254		

SUPPORT NO	2SWPPSA1272B3	VALVE			ACCESS/INACCESS	A
SYSTEM CODE	SWP	PUMP			HIGH RAD ZONE	
BZ SUPPORT DWG	19Q-122	EXAM CODE	1980 W80		REMOVE FOR EXAM	N
CODE CLASS	3	EXAM ITEM	F-1,2,3		DESIGN SPEC	NMP2-P301N
TYPE OF SUPPORT/COMP MKNO		EXAM CAT	F-B		INSTALL SPEC	NMP2-P301J
PIPE	X	EXAM METHOD	VT-3		RELIEF REQ	N
SNUBBER		EXAM PROCEDURE	LTR		REMARKS	
INT ATT		ISO DWG	021-198			
VESSEL		WELDED ATTACH	Y			
HEX		LOCAT BUILD/ELEV	SDGB	262		

SUPPORT NO	2SWPPSA1299B3	VALVE			ACCESS/INACCESS	A
SYSTEM CODE	SWP	PUMP			HIGH RAD ZONE	
BZ SUPPORT DWG	19Q-155	EXAM CODE	1980 W80		REMOVE FOR EXAM	N
CODE CLASS	3	EXAM ITEM	F-1,2,3		DESIGN SPEC	NMP2-P301N
TYPE OF SUPPORT/COMP MKNO		EXAM CAT	F-B		INSTALL SPEC	NMP2-P301J
PIPE	X	EXAM METHOD	VT-3		RELIEF REQ	N
SNUBBER		EXAM PROCEDURE	LTR		REMARKS	
INT ATT		ISO DWG	021-193			
VESSEL		WELDED ATTACH	Y			
HEX		LOCAT BUILD/ELEV	SDGB	268		

SUPPORT NO	2SWPPSA1421A3	VALVE			ACCESS/INACCESS	A
SYSTEM CODE	SWP	PUMP			HIGH RAD ZONE	
BZ SUPPORT DWG	19ABH	EXAM CODE	1980 W80		REMOVE FOR EXAM	N
CODE CLASS	3	EXAM ITEM	F-1,2,3		DESIGN SPEC	NMP2-P301N
TYPE OF SUPPORT/COMP MKNO		EXAM CAT	F-B		INSTALL SPEC	NMP2-P301J
PIPE	X	EXAM METHOD	VT-3		RELIEF REQ	N
SNUBBER		EXAM PROCEDURE	LTR		REMARKS	
INT ATT		ISO DWG	21-196			
VESSEL		WELDED ATTACH	Y			
HEX		LOCAT BUILD/ELEV	SDGB	258		

SUPPORT NO	2SWPPSA1422A3	VALVE			ACCESS/INACCESS	A
SYSTEM CODE	SWP	PUMP			HIGH RAD ZONE	
BZ SUPPORT DWG	19ABJ	EXAM CODE	1980 W80		REMOVE FOR EXAM	N
CODE CLASS	3	EXAM ITEM	F-2,3		DESIGN SPEC	NMP2-P301N
TYPE OF SUPPORT/COMP MKNO		EXAM CAT	F-B		INSTALL SPEC	NMP2-P301J
PIPE	X	EXAM METHOD	VT-3		RELIEF REQ	N
SNUBBER		EXAM PROCEDURE	LTR		REMARKS	
INT ATT		ISO DWG	021-199			
VESSEL		WELDED ATTACH	Y			
HEX		LOCAT BUILD/ELEV	SDGB	256		

SUPPORT NO	2SWPPSA1423A3	VALVE			ACCESS/INACCESS	A
SYSTEM CODE	SWP	PUMP			HIGH RAD ZONE	
BZ SUPPORT DWG	19ABK	EXAM CODE	1980 W80		REMOVE FOR EXAM	N
CODE CLASS	3	EXAM ITEM	F-1,2,3		DESIGN SPEC	NMP2-P301N
TYPE OF SUPPORT/COMP MKNO		EXAM CAT	F-B		INSTALL SPEC	NMP2-P301J
PIPE	X	EXAM METHOD	VT-3		RELIEF REQ	N
SNUBBER		EXAM PROCEDURE	LTR		REMARKS	
INT ATT		ISO DWG	021-026			
VESSEL		WELDED ATTACH	Y			
HEX		LOCAT BUILD/ELEV	SDGB	258		

SUPPORT NO	2SWPPSA1424A3	VALVE			ACCESS/INACCESS	A
SYSTEM CODE	SWP	PUMP			HIGH RAD ZONE	
BZ SUPPORT DWG	19ABL	EXAM CODE	1980 W80		REMOVE FOR EXAM	N
CODE CLASS	3	EXAM ITEM	F-1,2,3		DESIGN SPEC	NMP2-P301N
TYPE OF SUPPORT/COMP MKNO		EXAM CAT	F-B		INSTALL SPEC	NMP2-P301J
PIPE	X	EXAM METHOD	VT-3		RELIEF REQ	N
SNUBBER		EXAM PROCEDURE	LTR		REMARKS	
INT ATT		ISO DWG	021-194			
VESSEL		WELDED ATTACH	Y			
HEX		LOCAT BUILD/ELEV	SDGB	256		

SUPPORT NO	2SWPPSA1461A3	VALVE			ACCESS/INACCESS	A
SYSTEM CODE	SWP	PUMP			HIGH RAD ZONE	
BZ SUPPORT DWG	581H	EXAM CODE	1980 W80		REMOVE FOR EXAM	N
CODE CLASS	3	EXAM ITEM	F-1,2,3		DESIGN SPEC	NMP2-P301N
TYPE OF SUPPORT/COMP MKNO		EXAM CAT	F-B		INSTALL SPEC	NMP2-P301J
PIPE	X	EXAM METHOD	VT-3		RELIEF REQ	N
SNUBBER		EXAM PROCEDURE	LTR		REMARKS	
INT ATT		ISO DWG	021-131			
VESSEL		WELDED ATTACH	Y			
HEX		LOCAT BUILD/ELEV	SDGB	246		

SUPPORT NO	2SWPPSA1462A3	VALVE			ACCESS/INACCESS	A
SYSTEM CODE	SWP	PUMP			HIGH RAD ZONE	
BZ SUPPORT DWG	581J	EXAM CODE	1980 W80		REMOVE FOR EXAM	N
CODE CLASS	3	EXAM ITEM	F-1,2,3		DESIGN SPEC	NMP2-P301N
TYPE OF SUPPORT/COMP MKNO		EXAM CAT	F-B		INSTALL SPEC	NMP2-P301J
PIPE	X	EXAM METHOD	VT-3		RELIEF REQ	N
SNUBBER		EXAM PROCEDURE	LTR		REMARKS	
INT ATT		ISO DWG	021-127			
VESSEL		WELDED ATTACH	Y			
HEX		LOCAT BUILD/ELEV	SDGB	247		

SUPPORT NO	2SWPPSA1463A3	VALVE			ACCESS/INACCESS	A
SYSTEM CODE	SWP	PUMP			HIGH RAD ZONE	
BZ SUPPORT DWG	581J	EXAM CODE	1980 W80		REMOVE FOR EXAM	N
CODE CLASS	3	EXAM ITEM	F-1,2,3		DESIGN SPEC	NMP2-P301N
TYPE OF SUPPORT/COMP MKNO		EXAM CAT	F-B		INSTALL SPEC	NMP2-P301J
PIPE	X	EXAM METHOD	VT-3		RELIEF REQ	N
SNUBBER		EXAM PROCEDURE	LTR		REMARKS	
INT ATT		ISO DWG	021-134			
VESSEL		WELDED ATTACH	Y			
HEX		LOCAT BUILD/ELEV	SDGB	249		

SUPPORT NO	2SWPPSA314A3	VALVE			ACCESS/INACCESS	A
SYSTEM CODE	SWP	PUMP			HIGH RAD ZONE	
BZ SUPPORT DWG	19UE	EXAM CODE	1980 W80		REMOVE FOR EXAM	N
CODE CLASS	3	EXAM ITEM	F-2,3		DESIGN SPEC	NMP2-P301N
TYPE OF SUPPORT/COMP	MKNO	EXAM CAT	F-B		INSTALL SPEC	NMP2-P301J
PIPE	X	EXAM METHOD	VT-3		RELIEF REQ	N
SNUBBER		EXAM PROCEDURE	LTR		REMARKS	
INT ATT		ISO DWG	021-047			
VESSEL		WELDED ATTACH	Y			
HEX		LOCAT BUILD/ELEV	SEC CONT	193		

SUPPORT NO	2SWPPSA315A3	VALVE			ACCESS/INACCESS	A
SYSTEM CODE	SWP	PUMP			HIGH RAD ZONE	
BZ SUPPORT DWG	19UT	EXAM CODE	1980 W80		REMOVE FOR EXAM	N
CODE CLASS	3	EXAM ITEM	F-2,3		DESIGN SPEC	NMP2-P301N
TYPE OF SUPPORT/COMP	MKNO	EXAM CAT	F-B		INSTALL SPEC	NMP2-P301J
PIPE	X	EXAM METHOD	VT-3		RELIEF REQ	N
SNUBBER		EXAM PROCEDURE	LTR		REMARKS	
INT ATT		ISO DWG	021-054			
VESSEL		WELDED ATTACH	Y			
HEX		LOCAT BUILD/ELEV	SEC CONT	200		

SUPPORT NO	2SWPPSA361A3	VALVE			ACCESS/INACCESS	A
SYSTEM CODE	SWP	PUMP			HIGH RAD ZONE	
BZ SUPPORT DWG	19KS	EXAM CODE	1980 W80		REMOVE FOR EXAM	N
CODE CLASS	3	EXAM ITEM	F-2,3		DESIGN SPEC	NMP2-P301N
TYPE OF SUPPORT/COMP	MKNO	EXAM CAT	F-B		INSTALL SPEC	NMP2-P301J
PIPE	X	EXAM METHOD	VT-3		RELIEF REQ	N
SNUBBER		EXAM PROCEDURE	LTR		REMARKS	
INT ATT		ISO DWG	021-064			
VESSEL		WELDED ATTACH	Y			
HEX		LOCAT BUILD/ELEV	SEC CONT	195		

SUPPORT NO	2SWPPSA439A3	VALVE			ACCESS/INACCESS	A
SYSTEM CODE	SWP	PUMP			HIGH RAD ZONE	
BZ SUPPORT DWG	19NE	EXAM CODE	1980 W80		REMOVE FOR EXAM	N
CODE CLASS	3	EXAM ITEM	F-2,3		DESIGN SPEC	NMP2-P301N
TYPE OF SUPPORT/COMP	MKNO	EXAM CAT	F-B		INSTALL SPEC	NMP2-P301J
PIPE	X	EXAM METHOD	VT-3		RELIEF REQ	N
SNUBBER		EXAM PROCEDURE	LTR		REMARKS	
INT ATT		ISO DWG	021-045			
VESSEL		WELDED ATTACH	Y			
HEX		LOCAT BUILD/ELEV	SEC CONT	192		

SUPPORT NO	2SWPPSA512A3	VALVE			ACCESS/INACCESS	A
SYSTEM CODE	SWP	PUMP			HIGH RAD ZONE	
BZ SUPPORT DWG	19QP	EXAM CODE	1980 W80		REMOVE FOR EXAM	N
CODE CLASS	3	EXAM ITEM	F-2,3		DESIGN SPEC	NMP2-P301N
TYPE OF SUPPORT/COMP	MKNO	EXAM CAT	F-B		INSTALL SPEC	NMP2-P301J
PIPE	X	EXAM METHOD	VT-3		RELIEF REQ	N
SNUBBER		EXAM PROCEDURE	LTR		REMARKS	
INT ATT		ISO DWG	021-059			
VESSEL		WELDED ATTACH	Y			
HEX		LOCAT BUILD/ELEV	SEC CONT	257		

SUPPORT NO	2SWPPSA541A3	VALVE		ACCESS/INACCESS	A
SYSTEM CODE	SWP	PUMP		HIGH RAD ZONE	
BZ SUPPORT DWG	19RN	EXAM CODE	1980 W80	REMOVE FOR EXAM	N
CODE CLASS	3	EXAM ITEM	F-2,3	DESIGN SPEC	NMP2-P301N
TYPE OF SUPPORT/COMP MKNO		EXAM CAT	F-B	INSTALL SPEC	NMP2-P301J
PIPE X		EXAM METHOD	VT-3	RELIEF REQ	N
SNUBBER		EXAM PROCEDURE	LTR	REMARKS	
INT ATT		ISO DWG	021-056		
VESSEL		WELDED ATTACH	Y		
HEX		LOCAT BUILD/ELEV	SEC CONT 255		
SUPPORT NO	2SWPPSA559A3	VALVE		ACCESS/INACCESS	A
SYSTEM CODE	SWP	PUMP		HIGH RAD ZONE	
BZ SUPPORT DWG	19SE	EXAM CODE	1980 W80	REMOVE FOR EXAM	N
CODE CLASS	3	EXAM ITEM	F-2,3	DESIGN SPEC	NMP2-P301N
TYPE OF SUPPORT/COMP MKNO		EXAM CAT	F-B	INSTALL SPEC	NMP2-P301J
PIPE X		EXAM METHOD	VT-3	RELIEF REQ	N
SNUBBER		EXAM PROCEDURE	LTR	REMARKS	
INT ATT		ISO DWG	021-060		
VESSEL		WELDED ATTACH	Y		
HEX		LOCAT BUILD/ELEV	SEC CONT 187		
SUPPORT NO	2SWPPSA818A3	VALVE		ACCESS/INACCESS	A
SYSTEM CODE	SWP	PUMP		HIGH RAD ZONE	
BZ SUPPORT DWG	19EH	EXAM CODE	1980 W80	REMOVE FOR EXAM	N
CODE CLASS	3	EXAM ITEM	F-2,3	DESIGN SPEC	NMP2-P301N
TYPE OF SUPPORT/COMP MKNO		EXAM CAT	F-B	INSTALL SPEC	NMP2-P301J
PIPE X		EXAM METHOD	VT-3	RELIEF REQ	N
SNUBBER		EXAM PROCEDURE	LTR	REMARKS	
INT ATT		ISO DWG	021-049		
VESSEL		WELDED ATTACH	Y		
HEX		LOCAT BUILD/ELEV	SAB 185		
SUPPORT NO	2SWPPSA825A3	VALVE		ACCESS/INACCESS	A
SYSTEM CODE	SWP	PUMP		HIGH RAD ZONE	
BZ SUPPORT DWG	19ER	EXAM CODE	1980 W80	REMOVE FOR EXAM	N
CODE CLASS	3	EXAM ITEM	F-2,3	DESIGN SPEC	NMP2-P301N
TYPE OF SUPPORT/COMP MKNO		EXAM CAT	F-B	INSTALL SPEC	NMP2-P301J
PIPE X.		EXAM METHOD	VT-3	RELIEF REQ	N
SNUBBER		EXAM PROCEDURE	LTR	REMARKS	
INT ATT		ISO DWG	21-51		
VESSEL		WELDED ATTACH	Y		
HEX		LOCAT BUILD/ELEV	SEC CONT 182		
SUPPORT NO	2SWPPSA832A3	VALVE		ACCESS/INACCESS	A
SYSTEM CODE	SWP	PUMP		HIGH RAD ZONE	
BZ SUPPORT DWG	19EX	EXAM CODE	1980 W80	REMOVE FOR EXAM	N
CODE CLASS	3	EXAM ITEM	F-2,3	DESIGN SPEC	NMP2-P301N
TYPE OF SUPPORT/COMP MKNO		EXAM CAT	F-B	INSTALL SPEC	NMP2-P301J
PIPE X		EXAM METHOD	VT-3	RELIEF REQ	N
SNUBBER		EXAM PROCEDURE	LTR	REMARKS	
INT ATT		ISO DWG	021-053		
VESSEL		WELDED ATTACH	Y		
HEX		LOCAT BUILD/ELEV	SEC CONT 212		

SUPPORT NO	2SWPPSA842A3	VALVE			ACCESS/INACCESS	A
SYSTEM CODE	SWP	PUMP			HIGH RAD ZONE	
BZ SUPPORT DWG	19FH	EXAM CODE	1980 W80		REMOVE FOR EXAM	N
CODE CLASS	3	EXAM ITEM	F-2,3		DESIGN SPEC	NMP2-P301N
TYPE OF SUPPORT/COMP MKNO		EXAM CAT	F-B		INSTALL SPEC	NMP2-P301J
PIPE	X	EXAM METHOD	VT-3		RELIEF REQ	N
SNUBBER		EXAM PROCEDURE	LTR		REMARKS	
INT ATT		ISO DWG	021-053			
VESSEL		WELDED ATTACH	Y			
HEX		LOCAT BUILD/ELEV	SEC CONT	183		

SUPPORT NO	2SWPPSA859A3	VALVE			ACCESS/INACCESS	
SYSTEM CODE	SWP	PUMP			HIGH RAD ZONE	
BZ SUPPORT DWG	19FZ	EXAM CODE	1980 W80		REMOVE FOR EXAM	
CODE CLASS	3	EXAM ITEM	F-2,3		DESIGN SPEC	NMP2-P301N
TYPE OF SUPPORT/COMP MKNO		EXAM CAT	F-B		INSTALL SPEC	NMP2-P301J
PIPE	X	EXAM METHOD	VT-3		RELIEF REQ	N
SNUBBER		EXAM PROCEDURE	LTR		REMARKS	
INT ATT		ISO DWG	021-052			
VESSEL		WELDED ATTACH	Y			
HEX		LOCAT BUILD/ELEV	SEC CONT	211		

SUPPORT NO	2SWPPSA862A3	VALVE			ACCESS/INACCESS	A
SYSTEM CODE	SWP	PUMP			HIGH RAD ZONE	
BZ SUPPORT DWG	19GC	EXAM CODE	1980 W80		REMOVE FOR EXAM	N
CODE CLASS	3	EXAM ITEM	F-2,3		DESIGN SPEC	NMP2-P301N
TYPE OF SUPPORT/COMP MKNO		EXAM CAT	F-B		INSTALL SPEC	NMP2-P301J
PIPE	X	EXAM METHOD	VT-3		RELIEF REQ	N
SNUBBER		EXAM PROCEDURE	LTR		REMARKS	
INT ATT		ISO DWG	021-046			
VESSEL		WELDED ATTACH	Y			
HEX		LOCAT BUILD/ELEV	SEC CONT	209		

SUPPORT NO	2SWPPSA864A3	VALVE			ACCESS/INACCESS	A
SYSTEM CODE	SWP	PUMP			HIGH RAD ZONE	
BZ SUPPORT DWG	19GE	EXAM CODE	1980 W80		REMOVE FOR EXAM	N
CODE CLASS	3	EXAM ITEM	F-2,3		DESIGN SPEC	NMP2-P301N
TYPE OF SUPPORT/COMP MKNO		EXAM CAT	F-B		INSTALL SPEC	NMP2-P301J
PIPE	X	EXAM METHOD	VT-3		RELIEF REQ	N
SNUBBER		EXAM PROCEDURE	LTR		REMARKS	
INT ATT		ISO DWG	021-047			
VESSEL		WELDED ATTACH	Y			
HEX		LOCAT BUILD/ELEV	SEC CONT	200		

SUPPORT NO	2SWPPSA872A3	VALVE			ACCESS/INACCESS	A
SYSTEM CODE	SWP	PUMP			HIGH RAD ZONE	
BZ SUPPORT DWG	19GN	EXAM CODE	1980 W80		REMOVE FOR EXAM	N
CODE CLASS	3	EXAM ITEM	F-2,3		DESIGN SPEC	NMP2-P301N
TYPE OF SUPPORT/COMP MKNO		EXAM CAT	F-B		INSTALL SPEC	NMP2-P301J
PIPE	X	EXAM METHOD	VT-3		RELIEF REQ	N
SNUBBER		EXAM PROCEDURE	LTR		REMARKS	
INT ATT		ISO DWG	021-039			
VESSEL		WELDED ATTACH	Y			
HEX		LOCAT BUILD/ELEV	NAB	251		

SUPPORT NO	2SWPPSR028A3	VALVE			ACCESS/INACCESS	A
SYSTEM CODE	SWP	PUMP			HIGH RAD ZONE	
BZ SUPPORT DWG	108NS	EXAM CODE	1980 W80		REMOVE FOR EXAM	N
CODE CLASS	3	EXAM ITEM	F-2,3		DESIGN SPEC	NMP2-P301N
TYPE OF SUPPORT/COMP MKNO		EXAM CAT	F-B		INSTALL SPEC	NMP2-P301J
PIPE	X	EXAM METHOD	VT-3		RELIEF REQ	N
SNUBBER		EXAM PROCEDURE	LTR		REMARKS	
INT ATT		ISO DWG	021-016			
VESSEL		WELDED ATTACH	N			
HEX		LOCAT BUILD/ELEV	TUNN	246		

SUPPORT NO	2SWPPSR029A3	VALVE			ACCESS/INACCESS	A
SYSTEM CODE	SWP	PUMP			HIGH RAD ZONE	
BZ SUPPORT DWG	108NS	EXAM CODE	1980 W80		REMOVE FOR EXAM	N
CODE CLASS	3	EXAM ITEM	F-2,3		DESIGN SPEC	NMP2-P301N
TYPE OF SUPPORT/COMP MKNO		EXAM CAT	F-B		INSTALL SPEC	NMP2-P301J
PIPE	X	EXAM METHOD	VT-3		RELIEF REQ	N
SNUBBER		EXAM PROCEDURE	LTR		REMARKS	
INT ATT		ISO DWG	021-009			
VESSEL		WELDED ATTACH	N			
HEX		LOCAT BUILD/ELEV	TUNN	247		

SUPPORT NO	2SWPPSR030B3	VALVE			ACCESS/INACCESS	A
SYSTEM CODE	SWP	PUMP			HIGH RAD ZONE	
BZ SUPPORT DWG	108TP-374	EXAM CODE	1980 W80		REMOVE FOR EXAM	N
CODE CLASS	3	EXAM ITEM	F-2,3		DESIGN SPEC	NMP2-P301N
TYPE OF SUPPORT/COMP MKNO		EXAM CAT	F-B		INSTALL SPEC	NMP2-P301J
PIPE	X	EXAM METHOD	VT-3		RELIEF REQ	N
SNUBBER		EXAM PROCEDURE	LTR		REMARKS	
INT ATT		ISO DWG	021-010			
VESSEL		WELDED ATTACH	N			
HEX		LOCAT BUILD/ELEV	TUNN	248		

SUPPORT NO	2SWPPSR031B3	VALVE			ACCESS/INACCESS	A
SYSTEM CODE	SWP	PUMP			HIGH RAD ZONE	
BZ SUPPORT DWG	108TP-375	EXAM CODE	1980 W80		REMOVE FOR EXAM	N
CODE CLASS	3	EXAM ITEM	F-2,3		DESIGN SPEC	NMP2-P301N
TYPE OF SUPPORT/COMP MKNO		EXAM CAT	F-B		INSTALL SPEC	NMP2-P301J
PIPE	X	EXAM METHOD	VT-3		RELIEF REQ	N
SNUBBER		EXAM PROCEDURE	LTR		REMARKS	
INT ATT		ISO DWG	021-008			
VESSEL		WELDED ATTACH	N			
HEX		LOCAT BUILD/ELEV	TUNN	246		

SUPPORT NO	2SWPPSR037B3	VALVE			ACCESS/INACCESS	A
SYSTEM CODE	SWP	PUMP			HIGH RAD ZONE	
BZ SUPPORT DWG	108TP-115	EXAM CODE	1980 W80		REMOVE FOR EXAM	N
CODE CLASS	3	EXAM ITEM	F-2,3		DESIGN SPEC	NMP2-P301N
TYPE OF SUPPORT/COMP MKNO		EXAM CAT	F-B		INSTALL SPEC	NMP2-P301J
PIPE	X	EXAM METHOD	VT-3		RELIEF REQ	N
SNUBBER		EXAM PROCEDURE	LTR		REMARKS	
INT ATT		ISO DWG	021-010			
VESSEL		WELDED ATTACH	N			
HEX		LOCAT BUILD/ELEV	TUNN	248		

SUPPORT NO	2SWPPSR038B3	VALVE			ACCESS/INACCESS	A
SYSTEM CODE	SWP	PUMP			HIGH RAD ZONE	
BZ SUPPORT DWG	108TP-116	EXAM CODE	1980 W80		REMOVE FOR EXAM	N
CODE CLASS	3	EXAM ITEM	F-2,3		DESIGN SPEC	NMP2-P301N
TYPE OF SUPPORT/COMP MKNO		EXAM CAT	F-B		INSTALL SPEC	NMP2-P301J
PIPE	X	EXAM METHOD	VT-3		RELIEF REQ	N
SNUBBER		EXAM PROCEDURE	LTR		REMARKS	
INT ATT		ISO DWG	021-008			
VESSEL		WELDED ATTACH	N			
HEX		LOCAT BUILD/ELEV	TUNN	246		

SUPPORT NO	2SWPPSR040A3	VALVE			ACCESS/INACCESS	A
SYSTEM CODE	SWP	PUMP			HIGH RAD ZONE	
BZ SUPPORT DWG	108SC	EXAM CODE	1980 W80		REMOVE FOR EXAM	N
CODE CLASS	3	EXAM ITEM	F-2,3		DESIGN SPEC	NMP2-P301N
TYPE OF SUPPORT/COMP MKNO		EXAM CAT	F-B		INSTALL SPEC	NMP2-P301J
PIPE	X	EXAM METHOD	VT-3		RELIEF REQ	N
SNUBBER		EXAM PROCEDURE	LTR		REMARKS	
INT ATT		ISO DWG	021-016			
VESSEL		WELDED ATTACH	N			
HEX		LOCAT BUILD/ELEV	TUNN	246		

SUPPORT NO	2SWPPSR042A3	VALVE			ACCESS/INACCESS	A
SYSTEM CODE	SWP	PUMP			HIGH RAD ZONE	
BZ SUPPORT DWG	108SC	EXAM CODE	1980 W80		REMOVE FOR EXAM	N
CODE CLASS	3	EXAM ITEM	F-2,3		DESIGN SPEC	NMP2-P301N
TYPE OF SUPPORT/COMP MKNO		EXAM CAT	F-B		INSTALL SPEC	NMP2-P301J
PIPE	X	EXAM METHOD	VT-3		RELIEF REQ	N
SNUBBER		EXAM PROCEDURE	LTR		REMARKS	
INT ATT		ISO DWG	021-010			
VESSEL		WELDED ATTACH	N			
HEX		LOCAT BUILD/ELEV	TUNN	248		

SUPPORT NO	2SWPPSR043A3	VALVE			ACCESS/INACCESS	A
SYSTEM CODE	SWP	PUMP			HIGH RAD ZONE	
BZ SUPPORT DWG	108SC	EXAM CODE	1980 W80		REMOVE FOR EXAM	N
CODE CLASS	3	EXAM ITEM	F-2,3		DESIGN SPEC	NMP2-P301N
TYPE OF SUPPORT/COMP MKNO		EXAM CAT	F-B		INSTALL SPEC	NMP2-P301J
PIPE	X	EXAM METHOD	VT-3		RELIEF REQ	N
SNUBBER		EXAM PROCEDURE	LTR		REMARKS	
INT ATT		ISO DWG	021-008			
VESSEL		WELDED ATTACH	N			
HEX		LOCAT BUILD/ELEV	TUNN	246		

SUPPORT NO	2SWPPSR046A3	VALVE			ACCESS/INACCESS	A
SYSTEM CODE	SWP	PUMP			HIGH RAD ZONE	
BZ SUPPORT DWG	108MU	EXAM CODE	1980 W80		REMOVE FOR EXAM	N
CODE CLASS	3	EXAM ITEM	F-2,3		DESIGN SPEC	NMP2-P301N
TYPE OF SUPPORT/COMP MKNO		EXAM CAT	F-B		INSTALL SPEC	NMP2-P301J
PIPE	X	EXAM METHOD	VT-3		RELIEF REQ	N
SNUBBER		EXAM PROCEDURE	LTR		REMARKS	
INT ATT		ISO DWG	021-009			
VESSEL		WELDED ATTACH	N			
HEX		LOCAT BUILD/ELEV	TUNN	247		

SUPPORT NO	2SWPPSR047A3	VALVE			ACCESS/INACCESS	A
SYSTEM CODE	SWP	PUMP			HIGH RAD ZONE	
BZ SUPPORT DWG	108MU	EXAM CODE	1980 W80		REMOVE FOR EXAM	N
CODE CLASS	3	EXAM ITEM	F-2,3		DESIGN SPEC	NMP2-P301N
TYPE OF SUPPORT/COMP MKNO		EXAM CAT	F-B		INSTALL SPEC	NMP2-P301J
PIPE	X	EXAM METHOD	VT-3		RELIEF REQ	N
SNUBBER		EXAM PROCEDURE	LTR		REMARKS	
INT ATT		ISO DWG	021-016			
VESSEL		WELDED ATTACH	N			
HEX		LOCAT BUILD/ELEV	TUNN	246		

SUPPORT NO	2SWPPSR049A3	VALVE			ACCESS/INACCESS	A
SYSTEM CODE	SWP	PUMP			HIGH RAD ZONE	
BZ SUPPORT DWG	108MU	EXAM CODE	1980 W80		REMOVE FOR EXAM	N
CODE CLASS	3	EXAM ITEM	F-2,3		DESIGN SPEC	NMP2-P301N
TYPE OF SUPPORT/COMP MKNO		EXAM CAT	F-B		INSTALL SPEC	NMP2-P301J
PIPE	X	EXAM METHOD	VT-3		RELIEF REQ	N
SNUBBER		EXAM PROCEDURE	LTR		REMARKS	
INT ATT		ISO DWG	021-010			
VESSEL		WELDED ATTACH	N			
HEX		LOCAT BUILD/ELEV	TUNN	248		

SUPPORT NO	2SWPPSR050A3	VALVE			ACCESS/INACCESS	A
SYSTEM CODE	SWP	PUMP			HIGH RAD ZONE	
BZ SUPPORT DWG	108MU	EXAM CODE	1980 W80		REMOVE FOR EXAM	N
CODE CLASS	3	EXAM ITEM	F-2,3		DESIGN SPEC	NMP2-P301N
TYPE OF SUPPORT/COMP MKNO		EXAM CAT	F-B		INSTALL SPEC	NMP2-P301J
PIPE	X	EXAM METHOD	VT-3		RELIEF REQ	N
SNUBBER		EXAM PROCEDURE	LTR		REMARKS	
INT ATT		ISO DWG	021-008			
VESSEL		WELDED ATTACH	N			
HEX		LOCAT BUILD/ELEV	TUNN	246		

SUPPORT NO	2SWPPSR051A3	VALVE			ACCESS/INACCESS	A
SYSTEM CODE	SWP	PUMP			HIGH RAD ZONE	
BZ SUPPORT DWG	108MW	EXAM CODE	1980 W80		REMOVE FOR EXAM	N
CODE CLASS	3	EXAM ITEM	F-2,3		DESIGN SPEC	NMP2-P301N
TYPE OF SUPPORT/COMP MKNO		EXAM CAT	F-B		INSTALL SPEC	NMP2-P301J
PIPE	X	EXAM METHOD	VT-3		RELIEF REQ	N
SNUBBER		EXAM PROCEDURE	LTR		REMARKS	
INT ATT		ISO DWG	021-009			
VESSEL		WELDED ATTACH	N			
HEX		LOCAT BUILD/ELEV	TUNN	247		

SUPPORT NO	2SWPPSR052A3	VALVE			ACCESS/INACCESS	A
SYSTEM CODE	SWP	PUMP			HIGH RAD ZONE	
BZ SUPPORT DWG	108MW	EXAM CODE	1980 W80		REMOVE FOR EXAM	N
CODE CLASS	3	EXAM ITEM	F-2,3		DESIGN SPEC	NMP2-P301N
TYPE OF SUPPORT/COMP MKNO		EXAM CAT	F-B		INSTALL SPEC	NMP2-P301J
PIPE	X	EXAM METHOD	VT-3		RELIEF REQ	N
SNUBBER		EXAM PROCEDURE	LTR		REMARKS	
INT ATT		ISO DWG	021-016			
VESSEL		WELDED ATTACH	N			
HEX		LOCAT BUILD/ELEV	TUNN	246		

SUPPORT NO	2SWPPSR061B3	VALVE			ACCESS/INACCESS	A
SYSTEM CODE	SWP	PUMP			HIGH RAD ZONE	
BZ SUPPORT DWG	108TP-357	EXAM CODE	1980 W80		REMOVE FOR EXAM	N
CODE CLASS	3	EXAM ITEM	F-2,3		DESIGN SPEC	NMP2-P301N
TYPE OF SUPPORT/COMP MKNO		EXAM CAT	F-B		INSTALL SPEC	NMP2-P301J
PIPE	X	EXAM METHOD	VT-3		RELIEF REQ	N
SNUBBER		EXAM PROCEDURE	LTR		REMARKS	
INT ATT		ISO DWG	021-006			
VESSEL		WELDED ATTACH	N			
HEX		LOCAT BUILD/ELEV	TUNN	248		

SUPPORT NO	2SWPPSR062B3	VALVE			ACCESS/INACCESS	A
SYSTEM CODE	SWP	PUMP			HIGH RAD ZONE	
BZ SUPPORT DWG	108TP-360	EXAM CODE	1980 W80		REMOVE FOR EXAM	N
CODE CLASS	3	EXAM ITEM	F-2,3		DESIGN SPEC	NMP2-P301N
TYPE OF SUPPORT/COMP MKNO		EXAM CAT	F-B		INSTALL SPEC	NMP2-P301J
PIPE	X	EXAM METHOD	VT-3		RELIEF REQ	N
SNUBBER		EXAM PROCEDURE	LTR		REMARKS	
INT ATT		ISO DWG	021-006			
VESSEL		WELDED ATTACH	Y			
HEX		LOCAT BUILD/ELEV	TUNN	247		

SUPPORT NO	2SWPPSR077B3	VALVE			ACCESS/INACCESS	A
SYSTEM CODE	SWP	PUMP			HIGH RAD ZONE	
BZ SUPPORT DWG	108TP-089	EXAM CODE	1980 W80		REMOVE FOR EXAM	N
CODE CLASS	3	EXAM ITEM	F-2,3		DESIGN SPEC	NMP2-P301N
TYPE OF SUPPORT/COMP MKNO		EXAM CAT	F-B		INSTALL SPEC	NMP2-P301J
PIPE	X	EXAM METHOD	VT-3		RELIEF REQ	N
SNUBBER		EXAM PROCEDURE	LTR		REMARKS	
INT ATT		ISO DWG	021-016			
VESSEL		WELDED ATTACH	N			
HEX		LOCAT BUILD/ELEV	TUNN	246		

SUPPORT NO	2SWPPSR078B3	VALVE			ACCESS/INACCESS	A
SYSTEM CODE	SWP	PUMP			HIGH RAD ZONE	
BZ SUPPORT DWG	108TP-090	EXAM CODE	1980 W80		REMOVE FOR EXAM	N
CODE CLASS	3	EXAM ITEM	F-2,3		DESIGN SPEC	NMP2-P301N
TYPE OF SUPPORT/COMP MKNO		EXAM CAT	F-B		INSTALL SPEC	NMP2-P301J
PIPE	X	EXAM METHOD	VT-3		RELIEF REQ	N
SNUBBER		EXAM PROCEDURE	LTR		REMARKS	
INT ATT		ISO DWG	021-009			
VESSEL		WELDED ATTACH	N			
HEX		LOCAT BUILD/ELEV	TUNN	247		

SUPPORT NO	2SWPPSR080A3	VALVE			ACCESS/INACCESS	A
SYSTEM CODE	SWP	PUMP			HIGH RAD ZONE	
BZ SUPPORT DWG	108MX	EXAM CODE	1980 W80		REMOVE FOR EXAM	N
CODE CLASS	3	EXAM ITEM	F-2,3		DESIGN SPEC	NMP2-P301N
TYPE OF SUPPORT/COMP MKNO		EXAM CAT	F-B		INSTALL SPEC	NMP2-P301J
PIPE	X	EXAM METHOD	VT-3		RELIEF REQ	N
SNUBBER		EXAM PROCEDURE	LTR		REMARKS	
INT ATT		ISO DWG	021-016			
VESSEL		WELDED ATTACH	N			
HEX		LOCAT BUILD/ELEV	TUNN	246		

SUPPORT NO	2SWPPSR081A3	VALVE			ACCESS/INACCESS	A
SYSTEM CODE	SWP	PUMP			HIGH RAD ZONE	
BZ SUPPORT DWG	108MX	EXAM CODE	1980 W80		REMOVE FOR EXAM	N
CODE CLASS	3	EXAM ITEM	F-2,3		DESIGN SPEC	NMP2-P301N
TYPE OF SUPPORT/COMP MKNO		EXAM CAT	F-B		INSTALL SPEC	NMP2-P301J
PIPE	X	EXAM METHOD	VT-3		RELIEF REQ	N
SNUBBER		EXAM PROCEDURE	LTR		REMARKS	
INT ATT		ISO DWG	021-009			
VESSEL		WELDED ATTACH	N			
HEX		LOCAT BUILD/ELEV	TUNN	247		

SUPPORT NO	2SWPPSR083B3	VALVE			ACCESS/INACCESS	A
SYSTEM CODE	SWP	PUMP			HIGH RAD ZONE	
BZ SUPPORT DWG	108TP-106	EXAM CODE	1980 W80		REMOVE FOR EXAM	N
CODE CLASS	3	EXAM ITEM	F-2,3		DESIGN SPEC	NMP2-P301N
TYPE OF SUPPORT/COMP MKNO		EXAM CAT	F-B		INSTALL SPEC	NMP2-P301J
PIPE	X	EXAM METHOD	VT-3		RELIEF REQ	N
SNUBBER		EXAM PROCEDURE	LTR		REMARKS	
INT ATT		ISO DWG	021-016			
VESSEL		WELDED ATTACH	N			
HEX		LOCAT BUILD/ELEV	TUNN	246		

SUPPORT NO	2SWPPSR084B3	VALVE			ACCESS/INACCESS	A
SYSTEM CODE	SWP	PUMP			HIGH RAD ZONE	
BZ SUPPORT DWG	108TP-353	EXAM CODE	1980 W80		REMOVE FOR EXAM	N
CODE CLASS	3	EXAM ITEM	F-2,3		DESIGN SPEC	NMP2-P301N
TYPE OF SUPPORT/COMP MKNO		EXAM CAT	F-B		INSTALL SPEC	NMP2-P301J
PIPE	X	EXAM METHOD	VT-3		RELIEF REQ	N
SNUBBER		EXAM PROCEDURE	LTR		REMARKS	
INT ATT		ISO DWG	021-008			
VESSEL		WELDED ATTACH	N			
HEX		LOCAT BUILD/ELEV	TUNN	246		

SUPPORT NO	2SWPPSR086B3	VALVE			ACCESS/INACCESS	A
SYSTEM CODE	SWP	PUMP			HIGH RAD ZONE	
BZ SUPPORT DWG	108TP-111	EXAM CODE	1980 W80		REMOVE FOR EXAM	N
CODE CLASS	3	EXAM ITEM	F-2,3		DESIGN SPEC	NMP2-P301N
TYPE OF SUPPORT/COMP MKNO		EXAM CAT	F-B		INSTALL SPEC	NMP2-P301J
PIPE	X	EXAM METHOD	VT-3		RELIEF REQ	N
SNUBBER		EXAM PROCEDURE	LTR		REMARKS	
INT ATT		ISO DWG	021-016			
VESSEL		WELDED ATTACH	N			
HEX		LOCAT BUILD/ELEV	TUNN	246		

SUPPORT NO	2SWPPSR087B3	VALVE			ACCESS/INACCESS	A
SYSTEM CODE	SWP	PUMP			HIGH RAD ZONE	
BZ SUPPORT DWG	108TP-112	EXAM CODE	1980 W80		REMOVE FOR EXAM	N
CODE CLASS	3	EXAM ITEM	F-2,3		DESIGN SPEC	NMP2-P301N
TYPE OF SUPPORT/COMP MKNO		EXAM CAT	F-B		INSTALL SPEC	NMP2-P301J
PIPE	X	EXAM METHOD	VT-3		RELIEF REQ	N
SNUBBER		EXAM PROCEDURE	LTR		REMARKS	
INT ATT		ISO DWG	021-009			
VESSEL		WELDED ATTACH	N			
HEX		LOCAT BUILD/ELEV	TUNN	247		

SUPPORT NO	2SWPPSR089B3	VALVE			ACCESS/INACCESS	A
SYSTEM CODE	SWP	PUMP			HIGH RAD ZONE	
BZ SUPPORT DWG	108TP-123	EXAM CODE	1980 W80		REMOVE FOR EXAM	N
CODE CLASS	3	EXAM ITEM	F-2,3		DESIGN SPEC	NMP2-P301N
TYPE OF SUPPORT/COMP MKNO		EXAM CAT	F-B		INSTALL SPEC	NMP2-P301J
PIPE	X	EXAM METHOD	VT-3		RELIEF REQ	N
SNUBBER		EXAM PROCEDURE	LTR		REMARKS	
INT ATT		ISO DWG	021-016			
VESSEL		WELDED ATTACH	N			
HEX		LOCAT BUILD/ELEV	TUNN	246		

SUPPORT NO	2SWPPSR090B3	VALVE			ACCESS/INACCESS	A
SYSTEM CODE	SWP	PUMP			HIGH RAD ZONE	
BZ SUPPORT DWG	108TP-124	EXAM CODE	1980 W80		REMOVE FOR EXAM	N
CODE CLASS	3	EXAM ITEM	F-2,3		DESIGN SPEC	NMP2-P301N
TYPE OF SUPPORT/COMP MKNO		EXAM CAT	F-B		INSTALL SPEC	NMP2-P301J
PIPE	X	EXAM METHOD	VT-3		RELIEF REQ	N
SNUBBER		EXAM PROCEDURE	LTR		REMARKS	
INT ATT		ISO DWG	021-009			
VESSEL		WELDED ATTACH	N			
HEX		LOCAT BUILD/ELEV	TUNN	247		

SUPPORT NO	2SWPPSR098A3	VALVE			ACCESS/INACCESS	A
SYSTEM CODE	SWP	PUMP			HIGH RAD ZONE	
BZ SUPPORT DWG	108PQ	EXAM CODE	1980 W80		REMOVE FOR EXAM	N
CODE CLASS	3	EXAM ITEM	F-2,3		DESIGN SPEC	NMP2-P301N
TYPE OF SUPPORT/COMP MKNO		EXAM CAT	F-B		INSTALL SPEC	NMP2-P301J
PIPE	X	EXAM METHOD	VT-3		RELIEF REQ	N
SNUBBER		EXAM PROCEDURE	LTR		REMARKS	
INT ATT		ISO DWG	021-024			
VESSEL		WELDED ATTACH	N			
HEX		LOCAT BUILD/ELEV	TUNNEL	245		

SUPPORT NO	2SWPPSR099A3	VALVE			ACCESS/INACCESS	A
SYSTEM CODE	SWP	PUMP			HIGH RAD ZONE	
BZ SUPPORT DWG	108PQ	EXAM CODE	1980 W80		REMOVE FOR EXAM	N
CODE CLASS	3	EXAM ITEM	F-2,3		DESIGN SPEC	NMP2-P301N
TYPE OF SUPPORT/COMP MKNO		EXAM CAT	F-B		INSTALL SPEC	NMP2-P301J
PIPE	X	EXAM METHOD	VT-3		RELIEF REQ	N
SNUBBER		EXAM PROCEDURE	LTR		REMARKS	
INT ATT		ISO DWG	021-025			
VESSEL		WELDED ATTACH	Y			
HEX		LOCAT BUILD/ELEV	TUNN	245		

SUPPORT NO	2SWPPSR1000A3	VALVE			ACCESS/INACCESS	A
SYSTEM CODE	SWP	PUMP			HIGH RAD ZONE	
BZ SUPPORT DWG	19WJ	EXAM CODE	1980 W80		REMOVE FOR EXAM	N
CODE CLASS	3	EXAM ITEM	F-2,3		DESIGN SPEC	NMP2-P301N
TYPE OF SUPPORT/COMP MKNO		EXAM CAT	F-B		INSTALL SPEC	NMP2-P301J
PIPE	X	EXAM METHOD	VT-3		RELIEF REQ	N
SNUBBER		EXAM PROCEDURE	LTR		REMARKS	
INT ATT		ISO DWG	021-054			
VESSEL		WELDED ATTACH	Y			
HEX		LOCAT BUILD/ELEV	SEC CONT	299		

SUPPORT NO	2SWPPSR1002A3	VALVE			ACCESS/INACCESS	A
SYSTEM CODE	SWP	PUMP			HIGH RAD ZONE	
BZ SUPPORT DWG	19WL	EXAM CODE	1980 W80		REMOVE FOR EXAM	N
CODE CLASS	3	EXAM ITEM	F-2,3		DESIGN SPEC	NMP2-P301N
TYPE OF SUPPORT/COMP MKNO		EXAM CAT	F-B		INSTALL SPEC	NMP2-P301J
PIPE	X	EXAM METHOD	VT-3		RELIEF REQ	N
SNUBBER		EXAM PROCEDURE	LTR		REMARKS	
INT ATT		ISO DWG	021-156			
VESSEL		WELDED ATTACH	N			
HEX		LOCAT BUILD/ELEV	SEC CONT	300		

SUPPORT NO	2SWPPSR1003A3	VALVE			ACCESS/INACCESS	A
SYSTEM CODE	SWP	PUMP			HIGH RAD ZONE	
BZ SUPPORT DWG	19WL	EXAM CODE	1980 W80		REMOVE FOR EXAM	N
CODE CLASS	3	EXAM ITEM	F-2,3		DESIGN SPEC	NMP2-P301N
TYPE OF SUPPORT/COMP MKNO		EXAM CAT	F-B		INSTALL SPEC	NMP2-P301J
PIPE	X	EXAM METHOD	VT-3		RELIEF REQ	N
SNUBBER		EXAM PROCEDURE	LTR		REMARKS	
INT ATT		ISO DWG	021-063			
VESSEL		WELDED ATTACH	N			
HEX		LOCAT BUILD/ELEV	SEC CONT	299		

SUPPORT NO	2SWPPSR1004A3	VALVE			ACCESS/INACCESS	A
SYSTEM CODE	SWP	PUMP			HIGH RAD ZONE	
BZ SUPPORT DWG	19WL	EXAM CODE	1980 W80		REMOVE FOR EXAM	N
CODE CLASS	3	EXAM ITEM	F-2,3		DESIGN SPEC	NMP2-P301N
TYPE OF SUPPORT/COMP MKNO		EXAM CAT	F-B		INSTALL SPEC	NMP2-P301J
PIPE	X	EXAM METHOD	VT-3		RELIEF REQ	N
SNUBBER		EXAM PROCEDURE	LTR		REMARKS	
INT ATT		ISO DWG	021-151			
VESSEL		WELDED ATTACH	N			
HEX		LOCAT BUILD/ELEV	SEC CONT	299		

SUPPORT NO	2SWPPSR1005A3	VALVE			ACCESS/INACCESS	A
SYSTEM CODE	SWP	PUMP			HIGH RAD ZONE	
BZ SUPPORT DWG	19WL	EXAM CODE	1980 W80		REMOVE FOR EXAM	N
CODE CLASS	3	EXAM ITEM	F-2,3		DESIGN SPEC	NMP2-P301N
TYPE OF SUPPORT/COMP MKNO		EXAM CAT	F-B		INSTALL SPEC	NMP2-P301J
PIPE	X	EXAM METHOD	VT-3		RELIEF REQ	N
SNUBBER		EXAM PROCEDURE	LTR		REMARKS	
INT ATT		ISO DWG	021-155			
VESSEL		WELDED ATTACH	N			
HEX		LOCAT BUILD/ELEV	SEC CONT	299		

SUPPORT NO	2SWPPSR101A3	VALVE			ACCESS/INACCESS	A
SYSTEM CODE	SWP	PUMP			HIGH RAD ZONE	
BZ SUPPORT DWG	108TB	EXAM CODE	1980 W80		REMOVE FOR EXAM	N
CODE CLASS	3	EXAM ITEM	F-2,3		DESIGN SPEC	NMP2-P301N
TYPE OF SUPPORT/COMP MKNO		EXAM CAT	F-B		INSTALL SPEC	NMP2-P301J
PIPE	X	EXAM METHOD	VT-3		RELIEF REQ	N
SNUBBER		EXAM PROCEDURE	LTR		REMARKS	
INT ATT		ISO DWG	021-025			
VESSEL		WELDED ATTACH	N			
HEX		LOCAT BUILD/ELEV	TUNN	246		

SUPPORT NO	2SWPPSR1016A3	VALVE		ACCESS/INACCESS	A
SYSTEM CODE	SWP	PUMP		HIGH RAD ZONE	
BZ SUPPORT DWG	19WT	EXAM CODE	1980 W80	REMOVE FOR EXAM	N
CODE CLASS	3	EXAM ITEM	F-2,3	DESIGN SPEC	NMP2-P301N
TYPE OF SUPPORT/COMP MKNO		EXAM CAT	F-B	INSTALL SPEC	NMP2-P301J
PIPE	X	EXAM METHOD	VT-3	RELIEF REQ	N
SNUBBER		EXAM PROCEDURE	LTR	REMARKS	
INT ATT		ISO DWG	021-060		
VESSEL		WELDED ATTACH	Y		
HEX		LOCAT BUILD/ELEV	SEC CONT 289		

SUPPORT NO	2SWPPSR1017A3	VALVE		ACCESS/INACCESS	A
SYSTEM CODE	SWP	PUMP		HIGH RAD ZONE	
BZ SUPPORT DWG	19WT	EXAM CODE	1980 W80	REMOVE FOR EXAM	N
CODE CLASS	3	EXAM ITEM	F-2,3	DESIGN SPEC	NMP2-P301N
TYPE OF SUPPORT/COMP MKNO		EXAM CAT	F-B	INSTALL SPEC	NMP2-P301J
PIPE	X	EXAM METHOD	VT-3	RELIEF REQ	N
SNUBBER		EXAM PROCEDURE	LTR	REMARKS	
INT ATT		ISO DWG	021-064		
VESSEL		WELDED ATTACH	Y		
HEX		LOCAT BUILD/ELEV	SEC CONT 289		

SUPPORT NO	2SWPPSR102B3	VALVE		ACCESS/INACCESS	A
SYSTEM CODE	SWP	PUMP		HIGH RAD ZONE	
BZ SUPPORT DWG	108TP-774	EXAM CODE	1980 W80	REMOVE FOR EXAM	N
CODE CLASS	3	EXAM ITEM	F-2,3	DESIGN SPEC	NMP2-P301N
TYPE OF SUPPORT/COMP MKNO		EXAM CAT	F-B	INSTALL SPEC	NMP2-P301J
PIPE	X	EXAM METHOD	VT-3	RELIEF REQ	N
SNUBBER		EXAM PROCEDURE	LTR	REMARKS	
INT ATT		ISO DWG	021-024		
VESSEL		WELDED ATTACH	Y		
HEX		LOCAT BUILD/ELEV	TUNN 245		

SUPPORT NO	2SWPPSR1024A3	VALVE		ACCESS/INACCESS	A
SYSTEM CODE	SWP	PUMP		HIGH RAD ZONE	
BZ SUPPORT DWG	19WZ	EXAM CODE	1980 W80	REMOVE FOR EXAM	N
CODE CLASS	3	EXAM ITEM	F-2,3	DESIGN SPEC	NMP2-P301N
TYPE OF SUPPORT/COMP MKNO		EXAM CAT	F-B	INSTALL SPEC	NMP2-P301J
PIPE	X	EXAM METHOD	VT-3	RELIEF REQ	N
SNUBBER		EXAM PROCEDURE	LTR	REMARKS	
INT ATT		ISO DWG	021-064		
VESSEL		WELDED ATTACH	N		
HEX		LOCAT BUILD/ELEV	SEC CONT 298		

SUPPORT NO	2SWPPSR1025A3	VALVE		ACCESS/INACCESS	A
SYSTEM CODE	SWP	PUMP		HIGH RAD ZONE	
BZ SUPPORT DWG	19WZ	EXAM CODE	1980 W80	REMOVE FOR EXAM	N
CODE CLASS	3	EXAM ITEM	F-2,3	DESIGN SPEC	NMP2-P301N
TYPE OF SUPPORT/COMP MKNO		EXAM CAT	F-B	INSTALL SPEC	NMP2-P301J
PIPE	X	EXAM METHOD	VT-3	RELIEF REQ	N
SNUBBER		EXAM PROCEDURE	LTR	REMARKS	
INT ATT		ISO DWG	021-060		
VESSEL		WELDED ATTACH	N		
HEX		LOCAT BUILD/ELEV	SEC CONT 298		

SUPPORT NO	2SWPPSR1026A3	VALVE			ACCESS/INACCESS	A	
SYSTEM CODE	SWP	PUMP			HIGH RAD ZONE		
BZ SUPPORT DWG	19XA	EXAM CODE	1980 W80		REMOVE FOR EXAM	N	
CODE CLASS	3	EXAM ITEM	F-2,3		DESIGN SPEC	NMP2-P301N	
TYPE OF SUPPORT/COMP MKNO		EXAM CAT	F-B		INSTALL SPEC	NMP2-P301J	
PIPE	X	EXAM METHOD	VT-3		RELIEF REQ	N	
SNUBBER		EXAM PROCEDURE	LTR		REMARKS		
INT ATT		ISO DWG	021-054				
VESSEL		WELDED ATTACH	Y				
HEX		LOCAT BUILD/ELEV	SEC CONT	279			
SUPPORT NO	2SWPPSR104B3	VALVE			ACCESS/INACCESS	A	
SYSTEM CODE	SWP	PUMP			HIGH RAD ZONE		
BZ SUPPORT DWG	108TP-826	EXAM CODE	1980 W80		REMOVE FOR EXAM	N	
CODE CLASS	3	EXAM ITEM	F-2,3		DESIGN SPEC	NMP2-P301N	
TYPE OF SUPPORT/COMP MKNO		EXAM CAT	F-B		INSTALL SPEC	NMP2-P301J	
PIPE	X	EXAM METHOD	VT-3		RELIEF REQ	N	
SNUBBER		EXAM PROCEDURE	LTR		REMARKS		
INT ATT		ISO DWG	021-025				
VESSEL		WELDED ATTACH	Y				
HEX		LOCAT BUILD/ELEV	TUNN	246			
SUPPORT NO	2SWPPSR1043A3	VALVE			ACCESS/INACCESS	A	
SYSTEM CODE	SWP	PUMP			HIGH RAD ZONE		
BZ SUPPORT DWG	19XJ	EXAM CODE	1980 W80		REMOVE FOR EXAM	N	
CODE CLASS	3	EXAM ITEM	F-2,3		DESIGN SPEC	NMP2-P301N	
TYPE OF SUPPORT/COMP MKNO		EXAM CAT	F-B		INSTALL SPEC	NMP2-P301J	
PIPE	X	EXAM METHOD	VT-3		RELIEF REQ	N	
SNUBBER		EXAM PROCEDURE	LTR		REMARKS		
INT ATT		ISO DWG	021-159				
VESSEL		WELDED ATTACH	N				
HEX		LOCAT BUILD/ELEV	SEC CONT	303			
SUPPORT NO	2SWPPSR1044A3	VALVE			ACCESS/INACCESS	A	
SYSTEM CODE	SWP	PUMP			HIGH RAD ZONE		
BZ SUPPORT DWG	19XJ	EXAM CODE	1980 W80		REMOVE FOR EXAM	N	
CODE CLASS	3	EXAM ITEM	F-2,3		DESIGN SPEC	NMP2-P301N	
TYPE OF SUPPORT/COMP MKNO		EXAM CAT	F-B		INSTALL SPEC	NMP2-P301J	
PIPE	X	EXAM METHOD	VT-3		RELIEF REQ	N	
SNUBBER		EXAM PROCEDURE	LTR		REMARKS		
INT ATT		ISO DWG	021-156				
VESSEL		WELDED ATTACH	N				
HEX		LOCAT BUILD/ELEV	SEC CONT	303			
SUPPORT NO	2SWPPSR1045A3	VALVE			ACCESS/INACCESS	A	
SYSTEM CODE	SWP	PUMP			HIGH RAD ZONE		
BZ SUPPORT DWG	19XK	EXAM CODE	1980 W80		REMOVE FOR EXAM	N	
CODE CLASS	3	EXAM ITEM	F-2,3		DESIGN SPEC	NMP2-P301N	
TYPE OF SUPPORT/COMP MKNO		EXAM CAT	F-B		INSTALL SPEC	NMP2-P301J	
PIPE	X	EXAM METHOD	VT-3		RELIEF REQ	N	
SNUBBER		EXAM PROCEDURE	LTR		REMARKS		
INT ATT		ISO DWG	021-156				
VESSEL		WELDED ATTACH	N				
HEX		LOCAT BUILD/ELEV	SEC CONT	299			

SUPPORT NO	2SWPPSR1047A3	VALVE		ACCESS/INACCESS	A
SYSTEM CODE	SWP	PUMP		HIGH RAD ZONE	
BZ SUPPORT DWG	19XK	EXAM CODE	1980 W80	REMOVE FOR EXAM	N
CODE CLASS	3	EXAM ITEM	F-2,3	DESIGN SPEC	NMP2-P301N
TYPE OF SUPPORT/COMP MKNO		EXAM CAT	F-B	INSTALL SPEC	NMP2-P301J
PIPE	X	EXAM METHOD	VT-3	RELIEF REQ	N
SNUBBER		EXAM PROCEDURE	LTR	REMARKS	
INT ATT		ISO DWG	021-159		
VESSEL		WELDED ATTACH	N		
HEX		LOCAT BUILD/ELEV	SEC CONT 300		

SUPPORT NO	2SWPPSR1049A3	VALVE		ACCESS/INACCESS	A
SYSTEM CODE	SWP	PUMP		HIGH RAD ZONE	
BZ SUPPORT DWG	19XL	EXAM CODE	1980 W80	REMOVE FOR EXAM	N
CODE CLASS	3	EXAM ITEM	F-2,3	DESIGN SPEC	NMP2-P301N
TYPE OF SUPPORT/COMP MKNO		EXAM CAT	F-B	INSTALL SPEC	NMP2-P301J
PIPE	X	EXAM METHOD	VT-3	RELIEF REQ	N
SNUBBER		EXAM PROCEDURE	LTR	REMARKS	
INT ATT		ISO DWG	021-159		
VESSEL		WELDED ATTACH	N		
HEX		LOCAT BUILD/ELEV	SEC CONT 301		

SUPPORT NO	2SWPPSR105B3	VALVE		ACCESS/INACCESS	A
SYSTEM CODE	SWP	PUMP		HIGH RAD ZONE	
BZ SUPPORT DWG	108TP-829	EXAM CODE	1980 W80	REMOVE FOR EXAM	N
CODE CLASS	3	EXAM ITEM	F-2,3	DESIGN SPEC	NMP2-P301N
TYPE OF SUPPORT/COMP MKNO		EXAM CAT	F-B	INSTALL SPEC	NMP2-P301J
PIPE	X	EXAM METHOD	VT-3	RELIEF REQ	N
SNUBBER		EXAM PROCEDURE	LTR	REMARKS	
INT ATT		ISO DWG	021-024		
VESSEL		WELDED ATTACH	Y		
HEX		LOCAT BUILD/ELEV	TUNN 245		

SUPPORT NO	2SWPPSR1050A3	VALVE		ACCESS/INACCESS	A
SYSTEM CODE	SWP	PUMP		HIGH RAD ZONE	
BZ SUPPORT DWG	19XL	EXAM CODE	1980 W80	REMOVE FOR EXAM	N
CODE CLASS	3	EXAM ITEM	F-2,3	DESIGN SPEC	NMP2-P301N
TYPE OF SUPPORT/COMP MKNO		EXAM CAT	F-B	INSTALL SPEC	NMP2-P301J
PIPE	X	EXAM METHOD	VT-3	RELIEF REQ	N
SNUBBER		EXAM PROCEDURE	LTR	REMARKS	
INT ATT		ISO DWG	021-158		
VESSEL		WELDED ATTACH	N		
HEX		LOCAT BUILD/ELEV	SEC CONT 299		

SUPPORT NO	2SWPPSR1054A3	VALVE		ACCESS/INACCESS	A
SYSTEM CODE	SWP	PUMP		HIGH RAD ZONE	
BZ SUPPORT DWG	108JW	EXAM CODE	1980 W80	REMOVE FOR EXAM	N
CODE CLASS	3	EXAM ITEM	F-1,2,3	DESIGN SPEC	NMP2-P301N
TYPE OF SUPPORT/COMP MKNO		EXAM CAT	F-B	INSTALL SPEC	NMP2-P301J
PIPE	X	EXAM METHOD	VT-3	RELIEF REQ	N
SNUBBER		EXAM PROCEDURE	LTR	REMARKS	
INT ATT		ISO DWG	021-016		
VESSEL		WELDED ATTACH	Y		
HEX		LOCAT BUILD/ELEV	TUNN 241		

SUPPORT NO	2SWPPSR1055A3	VALVE			ACCESS/INACCESS	A
SYSTEM CODE	SWP	PUMP			HIGH RAD ZONE	
BZ SUPPORT DWG	108JW	EXAM CODE	1980 W80		REMOVE FOR EXAM	N
CODE CLASS	3	EXAM ITEM	F-2,3		DESIGN SPEC	NMP2-P301N
TYPE OF SUPPORT/COMP	MKNO	EXAM CAT	F-B		INSTALL SPEC	NMP2-P301J
PIPE	X	EXAM METHOD	VT-3		RELIEF REQ	N
SNUBBER		EXAM PROCEDURE	LTR		REMARKS	
INT ATT		ISO DWG	021-009			
VESSEL		WELDED ATTACH	Y			
HEX		LOCAT BUILD/ELEV	TUNN	240		

SUPPORT NO	2SWPPSR1056A3	VALVE			ACCESS/INACCESS	
SYSTEM CODE	SWP	PUMP			HIGH RAD ZONE	
BZ SUPPORT DWG	19XQ	EXAM CODE	1980 W80		REMOVE FOR EXAM	
CODE CLASS	3	EXAM ITEM	F-1,2,3		DESIGN SPEC	NMP2-P301N
TYPE OF SUPPORT/COMP	MKNO	EXAM CAT	F-B		INSTALL SPEC	NMP2-P301J
PIPE	X	EXAM METHOD	VT-3		RELIEF REQ	N
SNUBBER		EXAM PROCEDURE	LTR		REMARKS	
INT ATT		ISO DWG	021-061			
VESSEL		WELDED ATTACH	N			
HEX		LOCAT BUILD/ELEV	SEC CONT	300		

SUPPORT NO	2SWPPSR1057A3	VALVE			ACCESS/INACCESS	A
SYSTEM CODE	SWP	PUMP			HIGH RAD ZONE	
BZ SUPPORT DWG	19XQ	EXAM CODE	1980 W80		REMOVE FOR EXAM	N
CODE CLASS	3	EXAM ITEM	F-1,2,3		DESIGN SPEC	NMP2-P301N
TYPE OF SUPPORT/COMP	MKNO	EXAM CAT	F-B		INSTALL SPEC	NMP2-P301J
PIPE	X	EXAM METHOD	VT-3		RELIEF REQ	N
SNUBBER		EXAM PROCEDURE	LTR		REMARKS	
INT ATT		ISO DWG	021-063			
VESSEL		WELDED ATTACH	N			
HEX		LOCAT BUILD/ELEV	SEC CONT	299		

SUPPORT NO	2SWPPSR106B3	VALVE			ACCESS/INACCESS	A
SYSTEM CODE	SWP	PUMP			HIGH RAD ZONE	
BZ SUPPORT DWG	108TP-830	EXAM CODE	1980 W80		REMOVE FOR EXAM	N
CODE CLASS	3	EXAM ITEM	F-2,3		DESIGN SPEC	NMP2-P301N
TYPE OF SUPPORT/COMP	MKNO	EXAM CAT	F-B		INSTALL SPEC	NMP2-P301J
PIPE	X	EXAM METHOD	VT-3		RELIEF REQ	N
SNUBBER		EXAM PROCEDURE	LTR		REMARKS	
INT ATT		ISO DWG	021-024			
VESSEL		WELDED ATTACH	Y			
HEX		LOCAT BUILD/ELEV	TUNN	245		

SUPPORT NO	2SWPPSR1066A3	VALVE			ACCESS/INACCESS	
SYSTEM CODE	SWP	PUMP			HIGH RAD ZONE	
BZ SUPPORT DWG	19XX	EXAM CODE	1980 W80		REMOVE FOR EXAM	
CODE CLASS	3	EXAM ITEM	F-2,3		DESIGN SPEC	NMP2-P301N
TYPE OF SUPPORT/COMP	MKNO	EXAM CAT	F-B		INSTALL SPEC	NMP2-P301J
PIPE	X	EXAM METHOD	VT-3		RELIEF REQ	N
SNUBBER		EXAM PROCEDURE	LTR		REMARKS	
INT ATT		ISO DWG	021-061			
VESSEL		WELDED ATTACH	Y			
HEX		LOCAT BUILD/ELEV	SEC CONT	297		

SUPPORT NO	2SWPPSR1067A3	VALVE			ACCESS/INACCESS	A
SYSTEM CODE	SWP	PUMP			HIGH RAD ZONE	
BZ SUPPORT DWG	19XX	EXAM CODE	1980 W80		REMOVE FOR EXAM	N
CODE CLASS	3	EXAM ITEM	F-2,3		DESIGN SPEC	NMP2-P301N
TYPE OF SUPPORT/COMP MKNO		EXAM CAT	F-B		INSTALL SPEC	NMP2-P301J
PIPE	X	EXAM METHOD	VT-3		RELIEF REQ	N
SNUBBER		EXAM PROCEDURE	LTR		REMARKS	
INT ATT		ISO DWG	021-063			
VESSEL		WELDED ATTACH	Y			
HEX		LOCAT BUILD/ELEV	SEC CONT	297		

SUPPORT NO	2SWPPSR107B3	VALVE			ACCESS/INACCESS	A
SYSTEM CODE	SWP	PUMP			HIGH RAD ZONE	
BZ SUPPORT DWG	108TP-831	EXAM CODE	1980 W80		REMOVE FOR EXAM	N
CODE CLASS	3	EXAM ITEM	F-2,3		DESIGN SPEC	NMP2-P301N
TYPE OF SUPPORT/COMP MKNO		EXAM CAT	F-B		INSTALL SPEC	NMP2-P301J
PIPE	X	EXAM METHOD	VT-3		RELIEF REQ	N
SNUBBER		EXAM PROCEDURE	LTR		REMARKS	
INT ATT		ISO DWG	021-025			
VESSEL		WELDED ATTACH	Y			
HEX		LOCAT BUILD/ELEV	TUNN	246		

SUPPORT NO	2SWPPSR1071A3	VALVE			ACCESS/INACCESS	
SYSTEM CODE	SWP	PUMP			HIGH RAD ZONE	
BZ SUPPORT DWG	19YA	EXAM CODE	1980 W80		REMOVE FOR EXAM	
CODE CLASS	3	EXAM ITEM	F-2,3		DESIGN SPEC	NMP2-P301N
TYPE OF SUPPORT/COMP MKNO		EXAM CAT	F-B		INSTALL SPEC	NMP2-P301J
PIPE	X	EXAM METHOD	VT-3		RELIEF REQ	N
SNUBBER		EXAM PROCEDURE	LTR		REMARKS	
INT ATT		ISO DWG	021-061			
VESSEL		WELDED ATTACH	N			
HEX		LOCAT BUILD/ELEV	SEC CONT	297		

SUPPORT NO	2SWPPSR1072A3	VALVE			ACCESS/INACCESS	A
SYSTEM CODE	SWP	PUMP			HIGH RAD ZONE	
BZ SUPPORT DWG	19YA	EXAM CODE	1980 W80		REMOVE FOR EXAM	N
CODE CLASS	3	EXAM ITEM	F-2,3		DESIGN SPEC	NMP2-P301N
TYPE OF SUPPORT/COMP MKNO		EXAM CAT	F-B		INSTALL SPEC	NMP2-P301J
PIPE	X	EXAM METHOD	VT-3		RELIEF REQ	N
SNUBBER		EXAM PROCEDURE	LTR		REMARKS	
INT ATT		ISO DWG	021-063			
VESSEL		WELDED ATTACH	N			
HEX		LOCAT BUILD/ELEV	SEC CONT	297		

SUPPORT NO	2SWPPSR1085A3	VALVE			ACCESS/INACCESS	A
SYSTEM CODE	SWP	PUMP			HIGH RAD ZONE	
BZ SUPPORT DWG	19YQ	EXAM CODE	1980 W80		REMOVE FOR EXAM	N
CODE CLASS	3	EXAM ITEM	F-2,3		DESIGN SPEC	NMP2-P301N
TYPE OF SUPPORT/COMP MKNO		EXAM CAT	F-B		INSTALL SPEC	NMP2-P301J
PIPE	X	EXAM METHOD	VT-3		RELIEF REQ	N
SNUBBER		EXAM PROCEDURE	LTR		REMARKS	
INT ATT		ISO DWG	021-054			
VESSEL		WELDED ATTACH	N			
HEX		LOCAT BUILD/ELEV	SEC CONT	297		

SUPPORT NO	2SWPPSR1088A3	VALVE			ACCESS/INACCESS	A
SYSTEM CODE	SWP	PUMP			HIGH RAD ZONE	
BZ SUPPORT DWG	19YJ	EXAM CODE	1980 W80		REMOVE FOR EXAM	N
CODE CLASS	3	EXAM ITEM	F-2,3		DESIGN SPEC	NMP2-P301N
TYPE OF SUPPORT/COMP MKNO		EXAM CAT	F-B		INSTALL SPEC	NMP2-P301J
PIPE	X	EXAM METHOD	VT-3		RELIEF REQ	N
SNUBBER		EXAM PROCEDURE	LTR		REMARKS	
INT ATT		ISO DWG	021-155			
VESSEL		WELDED ATTACH	N			
HEX		LOCAT BUILD/ELEV	SEC CONT	290		

SUPPORT NO	2SWPPSR109A3	VALVE			ACCESS/INACCESS	A
SYSTEM CODE	SWP	PUMP			HIGH RAD ZONE	
BZ SUPPORT DWG	108NP	EXAM CODE	1980 W80		REMOVE FOR EXAM	N
CODE CLASS	3	EXAM ITEM	F-2,3		DESIGN SPEC	NMP2-P301N
TYPE OF SUPPORT/COMP MKNO		EXAM CAT	F-B		INSTALL SPEC	NMP2-P301J
PIPE	X	EXAM METHOD	VT-3		RELIEF REQ	N
SNUBBER		EXAM PROCEDURE	LTR		REMARKS	
INT ATT		ISO DWG	021-024			
VESSEL		WELDED ATTACH	N			
HEX		LOCAT BUILD/ELEV	TUNN	245		

SUPPORT NO	2SWPPSR111A3	VALVE			ACCESS/INACCESS	A
SYSTEM CODE	SWP	PUMP			HIGH RAD ZONE	
BZ SUPPORT DWG	108KE	EXAM CODE	1980 W80		REMOVE FOR EXAM	N
CODE CLASS	3	EXAM ITEM	F-2,3		DESIGN SPEC	NMP2-P301N
TYPE OF SUPPORT/COMP MKNO		EXAM CAT	F-B		INSTALL SPEC	NMP2-P301J
PIPE	X	EXAM METHOD	VT-3		RELIEF REQ	N
SNUBBER		EXAM PROCEDURE	LTR		REMARKS	
INT ATT		ISO DWG	021-011			
VESSEL		WELDED ATTACH	Y			
HEX		LOCAT BUILD/ELEV	TUNN	243		

SUPPORT NO	2SWPPSR1110A3	VALVE			ACCESS/INACCESS	A
SYSTEM CODE	SWP	PUMP			HIGH RAD ZONE	
BZ SUPPORT DWG	19YW	EXAM CODE	1980 W80		REMOVE FOR EXAM	N
CODE CLASS	3	EXAM ITEM	F-2,3		DESIGN SPEC	NMP2-P301N
TYPE OF SUPPORT/COMP MKNO		EXAM CAT	F-B		INSTALL SPEC	NMP2-P301J
PIPE	X	EXAM METHOD	VT-3		RELIEF REQ	N
SNUBBER		EXAM PROCEDURE	LTR		REMARKS	
INT ATT		ISO DWG	021-160			
VESSEL		WELDED ATTACH	N			
HEX		LOCAT BUILD/ELEV	SEC CONT	290		

SUPPORT NO	2SWPPSR112A3	VALVE			ACCESS/INACCESS	A
SYSTEM CODE	SWP	PUMP			HIGH RAD ZONE	
BZ SUPPORT DWG	108KF	EXAM CODE	1980 W80		REMOVE FOR EXAM	N
CODE CLASS	3	EXAM ITEM	F-2,3		DESIGN SPEC	NMP2-P301N
TYPE OF SUPPORT/COMP MKNO		EXAM CAT	F-B		INSTALL SPEC	NMP2-P301J
PIPE	X	EXAM METHOD	VT-3		RELIEF REQ	N
SNUBBER		EXAM PROCEDURE	LTR		REMARKS	
INT ATT		ISO DWG	021-012			
VESSEL		WELDED ATTACH	Y			
HEX		LOCAT BUILD/ELEV	TUNN	241		

SUPPORT NO	2SWPPSR113B3	VALVE			ACCESS/INACCESS	A
SYSTEM CODE	SWP	PUMP			HIGH RAD ZONE	
BZ SUPPORT DWG	108TP-449	EXAM CODE	1980 W80		REMOVE FOR EXAM	N
CODE CLASS	3	EXAM ITEM	F-1,2,3		DESIGN SPEC	NMP2-P301N
TYPE OF SUPPORT/COMP MKNO		EXAM CAT	F-B		INSTALL SPEC	NMP2-P301J
PIPE	X	EXAM METHOD	VT-3		RELIEF REQ	N
SNUBBER		EXAM PROCEDURE	LTR		REMARKS	
INT ATT		ISO DWG	021-012			
VESSEL		WELDED ATTACH	Y			
HEX		LOCAT BUILD/ELEV	TUNN	241		

SUPPORT NO	2SWPPSR114A3	VALVE			ACCESS/INACCESS	A
SYSTEM CODE	SWP	PUMP			HIGH RAD ZONE	
BZ SUPPORT DWG	108KF	EXAM CODE	1980 W80		REMOVE FOR EXAM	N
CODE CLASS	3	EXAM ITEM	F-2,3		DESIGN SPEC	NMP2-P301N
TYPE OF SUPPORT/COMP MKNO		EXAM CAT	F-B		INSTALL SPEC	NMP2-P301J
PIPE	X	EXAM METHOD	VT-3		RELIEF REQ	N
SNUBBER		EXAM PROCEDURE	LTR		REMARKS	
INT ATT		ISO DWG	021-012			
VESSEL		WELDED ATTACH	Y			
HEX		LOCAT BUILD/ELEV	TUNN	241		

SUPPORT NO	2SWPPSR115B3	VALVE			ACCESS/INACCESS	A
SYSTEM CODE	SWP	PUMP			HIGH RAD ZONE	
BZ SUPPORT DWG	108TP-468	EXAM CODE	1980 W80		REMOVE FOR EXAM	N
CODE CLASS	3	EXAM ITEM	F-1,2,3		DESIGN SPEC	NMP2-P301N
TYPE OF SUPPORT/COMP MKNO		EXAM CAT	F-B		INSTALL SPEC	NMP2-P301J
PIPE	X	EXAM METHOD	VT-3		RELIEF REQ	N
SNUBBER		EXAM PROCEDURE	LTR		REMARKS	
INT ATT		ISO DWG	021-012			
VESSEL		WELDED ATTACH	Y			
HEX		LOCAT BUILD/ELEV	TUNN	241		

SUPPORT NO	2SWPPSR116A3	VALVE			ACCESS/INACCESS	A
SYSTEM CODE	SWP	PUMP			HIGH RAD ZONE	
BZ SUPPORT DWG	108KR	EXAM CODE	1980 W80		REMOVE FOR EXAM	N
CODE CLASS	3	EXAM ITEM	F-2,3		DESIGN SPEC	NMP2-P301N
TYPE OF SUPPORT/COMP MKNO		EXAM CAT	F-B		INSTALL SPEC	NMP2-P301J
PIPE	X	EXAM METHOD	VT-3		RELIEF REQ	N
SNUBBER		EXAM PROCEDURE	LTR		REMARKS	
INT ATT		ISO DWG	021-012			
VESSEL		WELDED ATTACH	N			
HEX		LOCAT BUILD/ELEV	TUNN	241		

SUPPORT NO	2SWPPSR1167A3	VALVE			ACCESS/INACCESS	A
SYSTEM CODE	SWP	PUMP			HIGH RAD ZONE	
BZ SUPPORT DWG	108PL	EXAM CODE	1980 W80		REMOVE FOR EXAM	N
CODE CLASS	3	EXAM ITEM	F-2,3		DESIGN SPEC	NMP2-P301N
TYPE OF SUPPORT/COMP MKNO		EXAM CAT	F-B		INSTALL SPEC	NMP2-P301J
PIPE	X	EXAM METHOD	VT-3		RELIEF REQ	N
SNUBBER		EXAM PROCEDURE	LTR		REMARKS	
INT ATT		ISO DWG	021-024			
VESSEL		WELDED ATTACH	N			
HEX		LOCAT BUILD/ELEV	TUNN	245		

SUPPORT NO	2SWPPSR1168A3	VALVE			ACCESS/INACCESS	A
SYSTEM CODE	SWP	PUMP			HIGH RAD ZONE	
BZ SUPPORT DWG	108PV	EXAM CODE	1980 W80		REMOVE FOR EXAM	N
CODE CLASS	3	EXAM ITEM	F-2,3		DESIGN SPEC	NMP2-P301N
TYPE OF SUPPORT/COMP MKNO		EXAM CAT	F-B		INSTALL SPEC	NMP2-P301J
PIPE	X	EXAM METHOD	VT-3		RELIEF REQ	N
SNUBBER		EXAM PROCEDURE	LTR		REMARKS	
INT ATT		ISO DWG	021-024			
VESSEL		WELDED ATTACH	N			
HEX		LOCAT BUILD/ELEV	TUNN	245		

SUPPORT NO	2SWPPSR1178B3	VALVE			ACCESS/INACCESS	A
SYSTEM CODE	SWP	PUMP			HIGH RAD ZONE	
BZ SUPPORT DWG	581G-113	EXAM CODE	1980 W80		REMOVE FOR EXAM	N
CODE CLASS	3	EXAM ITEM	F-1,2,3		DESIGN SPEC	NMP2-P301N
TYPE OF SUPPORT/COMP MKNO		EXAM CAT	F-B,C		INSTALL SPEC	NMP2-P301J
PIPE	X	EXAM METHOD	VT-3		RELIEF REQ	N
SNUBBER		EXAM PROCEDURE	LTR		REMARKS	
INT ATT		ISO DWG	021-127			
VESSEL		WELDED ATTACH	N			
HEX		LOCAT BUILD/ELEV	CBDG	255		

SUPPORT NO	2SWPPSR1176A3	VALVE			ACCESS/INACCESS	A
SYSTEM CODE	SWP	PUMP			HIGH RAD ZONE	
BZ SUPPORT DWG	108NL	EXAM CODE	1980 W80		REMOVE FOR EXAM	N
CODE CLASS	3	EXAM ITEM	F-2,3		DESIGN SPEC	NMP2-P301N
TYPE OF SUPPORT/COMP MKNO		EXAM CAT	F-B		INSTALL SPEC	NMP2-P301J
PIPE	X	EXAM METHOD	VT-3		RELIEF REQ	N
SNUBBER		EXAM PROCEDURE	LTR		REMARKS	
INT ATT		ISO DWG	021-025			
VESSEL		WELDED ATTACH	N			
HEX		LOCAT BUILD/ELEV	TUNN	254		

SUPPORT NO	2SWPPSR1177A3	VALVE			ACCESS/INACCESS	A
SYSTEM CODE	SWP	PUMP			HIGH RAD ZONE	
BZ SUPPORT DWG	108QA	EXAM CODE	1980 W80		REMOVE FOR EXAM	N
CODE CLASS	3	EXAM ITEM	F-2,3		DESIGN SPEC	NMP2-P301N
TYPE OF SUPPORT/COMP MKNO		EXAM CAT	F-B		INSTALL SPEC	NMP2-P301J
PIPE	X	EXAM METHOD	VT-3		RELIEF REQ	N
SNUBBER		EXAM PROCEDURE	LTR		REMARKS	
INT ATT		ISO DWG	021-014			
VESSEL		WELDED ATTACH	Y			
HEX		LOCAT BUILD/ELEV	TUNN	246		

SUPPORT NO	2SWPPSR1180A3	VALVE			ACCESS/INACCESS	A
SYSTEM CODE	SWP	PUMP			HIGH RAD ZONE	
BZ SUPPORT DWG	108QA	EXAM CODE	1980 W80		REMOVE FOR EXAM	N
CODE CLASS	3	EXAM ITEM	F-2,3		DESIGN SPEC	NMP2-P301N
TYPE OF SUPPORT/COMP MKNO		EXAM CAT	F-B		INSTALL SPEC	NMP2-P301J
PIPE	X	EXAM METHOD	VT-3		RELIEF REQ	N
SNUBBER		EXAM PROCEDURE	LTR		REMARKS	
INT ATT		ISO DWG	021-013			
VESSEL		WELDED ATTACH	Y			
HEX		LOCAT BUILD/ELEV	TUNN	246		

SUPPORT NO	2SWPPSR119A3	VALVE			ACCESS/INACCESS	A
SYSTEM CODE	SWP	PUMP			HIGH RAD ZONE	
BZ SUPPORT DWG	108PU	EXAM CODE	1980 W80		REMOVE FOR EXAM	N
CODE CLASS	3	EXAM ITEM	F-2,3		DESIGN SPEC	NMP2-P301N
TYPE OF SUPPORT/COMP MKNO		EXAM CAT	F-B		INSTALL SPEC	NMP2-P301J
PIPE	X	EXAM METHOD	VT-3		RELIEF REQ	N
SNUBBER		EXAM PROCEDURE	LTR		REMARKS	
INT ATT		ISO DWG	021-025			
VESSEL		WELDED ATTACH	N			
HEX		LOCAT BUILD/ELEV	TUNN	245		

SUPPORT NO	2SWPPSR120A3	VALVE			ACCESS/INACCESS	A
SYSTEM CODE	SWP	PUMP			HIGH RAD ZONE	
BZ SUPPORT DWG	108PU	EXAM CODE	1980 W80		REMOVE FOR EXAM	N
CODE CLASS	3	EXAM ITEM	F-2,3		DESIGN SPEC	NMP2-P301N
TYPE OF SUPPORT/COMP MKNO		EXAM CAT	F-B		INSTALL SPEC	NMP2-P301J
PIPE	X	EXAM METHOD	VT-3		RELIEF REQ	N
SNUBBER		EXAM PROCEDURE	LTR		REMARKS	
INT ATT		ISO DWG	021-024			
VESSEL		WELDED ATTACH	N			
HEX		LOCAT BUILD/ELEV	TUNN	245		

SUPPORT NO	2SWPPSR122A3	VALVE			ACCESS/INACCESS	A
SYSTEM CODE	SWP	PUMP			HIGH RAD ZONE	
BZ SUPPORT DWG	108MF	EXAM CODE	1980 W80		REMOVE FOR EXAM	N
CODE CLASS	3	EXAM ITEM	F-2,3		DESIGN SPEC	NMP2-P301N
TYPE OF SUPPORT/COMP MKNO		EXAM CAT	F-B		INSTALL SPEC	NMP2-P301J
PIPE	X	EXAM METHOD	VT-3		RELIEF REQ	N
SNUBBER		EXAM PROCEDURE	LTR		REMARKS	
INT ATT		ISO DWG	021-024			
VESSEL		WELDED ATTACH	N			
HEX		LOCAT BUILD/ELEV	TUNN	241		

SUPPORT NO	2SWPPSR1223A3	VALVE			ACCESS/INACCESS	A
SYSTEM CODE	SWP	PUMP			HIGH RAD ZONE	
BZ SUPPORT DWG	108RB	EXAM CODE	1980 W80		REMOVE FOR EXAM	N
CODE CLASS	3	EXAM ITEM	F-2,3		DESIGN SPEC	NMP2-P301N
TYPE OF SUPPORT/COMP MKNO		EXAM CAT	F-B		INSTALL SPEC	NMP2-P301J
PIPE	X	EXAM METHOD	VT-3		RELIEF REQ	N
SNUBBER		EXAM PROCEDURE	LTR		REMARKS	
INT ATT		ISO DWG	021-032			
VESSEL		WELDED ATTACH	N			
HEX		LOCAT BUILD/ELEV	TUNN	246		

SUPPORT NO	2SWPPSR1224A3	VALVE			ACCESS/INACCESS	A
SYSTEM CODE	SWP	PUMP			HIGH RAD ZONE	
BZ SUPPORT DWG	108RC	EXAM CODE	1980 W80		REMOVE FOR EXAM	N
CODE CLASS	3	EXAM ITEM	F-1,2,3		DESIGN SPEC	NMP2-P301N
TYPE OF SUPPORT/COMP MKNO		EXAM CAT	F-B		INSTALL SPEC	NMP2-P301J
PIPE	X	EXAM METHOD	VT-3		RELIEF REQ	N
SNUBBER		EXAM PROCEDURE	LTR		REMARKS	
INT ATT		ISO DWG	021-024			
VESSEL		WELDED ATTACH	Y			
HEX		LOCAT BUILD/ELEV	TUNN	245		

SUPPORT NO	2SWPPSR1225A3	VALVE			ACCESS/INACCESS	A
SYSTEM CODE	SWP	PUMP			HIGH RAD ZONE	
BZ SUPPORT DWG	108RE	EXAM CODE	1980 W80		REMOVE FOR EXAM	N
CODE CLASS	3	EXAM ITEM	F-1,2,3		DESIGN SPEC	NMP2-P301N
TYPE OF SUPPORT/COMP MKNO		EXAM CAT	F-B		INSTALL SPEC	NMP2-P301J
PIPE	X	EXAM METHOD	VT-3		RELIEF REQ	N
SNUBBER		EXAM PROCEDURE	LTR		REMARKS	
INT ATT		ISO DWG	021-016			
VESSEL		WELDED ATTACH	N			
HEX		LOCAT BUILD/ELEV	TUNN	246		

SUPPORT NO	2SWPPSR1226A3	VALVE			ACCESS/INACCESS	A
SYSTEM CODE	SWP	PUMP			HIGH RAD ZONE	
BZ SUPPORT DWG	108RF	EXAM CODE	1980 W80		REMOVE FOR EXAM	N
CODE CLASS	3	EXAM ITEM	F-2,3		DESIGN SPEC	NMP2-P301N
TYPE OF SUPPORT/COMP MKNO		EXAM CAT	F-B		INSTALL SPEC	NMP2-P301J
PIPE	X	EXAM METHOD	VT-3		RELIEF REQ	N
SNUBBER		EXAM PROCEDURE	LTR		REMARKS	
INT ATT		ISO DWG	021-006			
VESSEL		WELDED ATTACH	N			
HEX		LOCAT BUILD/ELEV	TUNN	247		

SUPPORT NO	2SWPPSR1227A3	VALVE			ACCESS/INACCESS	A
SYSTEM CODE	SWP	PUMP			HIGH RAD ZONE	
BZ SUPPORT DWG	108RG	EXAM CODE	1980 W80		REMOVE FOR EXAM	N
CODE CLASS	3	EXAM ITEM	F-2,3		DESIGN SPEC	NMP2-P301N
TYPE OF SUPPORT/COMP MKNO		EXAM CAT	F-B		INSTALL SPEC	NMP2-P301J
PIPE	X	EXAM METHOD	VT-3		RELIEF REQ	N
SNUBBER		EXAM PROCEDURE	LTR		REMARKS	
INT ATT		ISO DWG	021-016			
VESSEL		WELDED ATTACH	Y			
HEX		LOCAT BUILD/ELEV	TUNN	247		

SUPPORT NO	2SWPPSR1228A3	VALVE			ACCESS/INACCESS	A
SYSTEM CODE	SWP	PUMP			HIGH RAD ZONE	
BZ SUPPORT DWG	108RH	EXAM CODE	1980 W80		REMOVE FOR EXAM	N
CODE CLASS	3	EXAM ITEM	F-2,3		DESIGN SPEC	NMP2-P301N
TYPE OF SUPPORT/COMP MKNO		EXAM CAT	F-B		INSTALL SPEC	NMP2-P301J
PIPE	X	EXAM METHOD	VT-3		RELIEF REQ	N
SNUBBER		EXAM PROCEDURE	LTR		REMARKS	
INT ATT		ISO DWG	021-016			
VESSEL		WELDED ATTACH	Y			
HEX		LOCAT BUILD/ELEV	TUNN	247		

SUPPORT NO	2SWPPSR1229A3	VALVE			ACCESS/INACCESS	A
SYSTEM CODE	SWP	PUMP			HIGH RAD ZONE	
BZ SUPPORT DWG	108RJ	EXAM CODE	1980 W80		REMOVE FOR EXAM	N
CODE CLASS	3	EXAM ITEM	F-2,3		DESIGN SPEC	NMP2-P301N
TYPE OF SUPPORT/COMP MKNO		EXAM CAT	F-B		INSTALL SPEC	NMP2-P301J
PIPE	X	EXAM METHOD	VT-3		RELIEF REQ	N
SNUBBER		EXAM PROCEDURE	LTR		REMARKS	
INT ATT		ISO DWG	021-008			
VESSEL		WELDED ATTACH	N			
HEX		LOCAT BUILD/ELEV	TUNN	257		

SUPPORT NO	2SWPPSR123A3	VALVE			ACCESS/INACCESS	A
SYSTEM CODE	SWP	PUMP			HIGH RAD ZONE	
BZ SUPPORT DWG	108PT	EXAM CODE	1980 W80		REMOVE FOR EXAM	N
CODE CLASS	3	EXAM ITEM	F-1,2,3		DESIGN SPEC	NMP2-P301N
TYPE OF SUPPORT/COMP MKNO		EXAM CAT	F-B		INSTALL SPEC	NMP2-P301J
PIPE	X	EXAM METHOD	VT-3		RELIEF REQ	N
SNUBBER		EXAM PROCEDURE	LTR		REMARKS	
INT ATT		ISO DWG	021-024			
VESSEL		WELDED ATTACH	Y			
HEX		LOCAT BUILD/ELEV	TUNN	245		

SUPPORT NO	2SWPPSR1230A3	VALVE			ACCESS/INACCESS	A
SYSTEM CODE	SWP	PUMP			HIGH RAD ZONE	
BZ SUPPORT DWG	108RK	EXAM CODE	1980 W80		REMOVE FOR EXAM	N
CODE CLASS	3	EXAM ITEM	F-2,3		DESIGN SPEC	NMP2-P301N
TYPE OF SUPPORT/COMP MKNO		EXAM CAT	F-B		INSTALL SPEC	NMP2-P301J
PIPE	X	EXAM METHOD	VT-3		RELIEF REQ	N
SNUBBER		EXAM PROCEDURE	LTR		REMARKS	
INT ATT		ISO DWG	021-008			
VESSEL		WELDED ATTACH	Y			
HEX		LOCAT BUILD/ELEV	TUNN	255		

SUPPORT NO	2SWPPSR1234A3	VALVE			ACCESS/INACCESS	A
SYSTEM CODE	SWP	PUMP			HIGH RAD ZONE	
BZ SUPPORT DWG	108SC	EXAM CODE	1980 W80		REMOVE FOR EXAM	N
CODE CLASS	3	EXAM ITEM	F-2,3		DESIGN SPEC	NMP2-P301N
TYPE OF SUPPORT/COMP MKNO		EXAM CAT	F-B		INSTALL SPEC	NMP2-P301J
PIPE	X	EXAM METHOD	VT-3		RELIEF REQ	N
SNUBBER		EXAM PROCEDURE	LTR		REMARKS	
INT ATT		ISO DWG	021-009			
VESSEL		WELDED ATTACH	N			
HEX		LOCAT BUILD/ELEV	TUNN	247		

SUPPORT NO	2SWPPSR1238A3	VALVE			ACCESS/INACCESS	A
SYSTEM CODE	SWP	PUMP			HIGH RAD ZONE	
BZ SUPPORT DWG	108SF	EXAM CODE	1980 W80		REMOVE FOR EXAM	N
CODE CLASS	3	EXAM ITEM	F-2,3		DESIGN SPEC	NMP2-P301N
TYPE OF SUPPORT/COMP MKNO		EXAM CAT	F-B		INSTALL SPEC	NMP2-P301J
PIPE	X	EXAM METHOD	VT-3		RELIEF REQ	N
SNUBBER		EXAM PROCEDURE	LTR		REMARKS	
INT ATT		ISO DWG	021-032			
VESSEL		WELDED ATTACH	N			
HEX		LOCAT BUILD/ELEV	TUNN	249		

SUPPORT NO	2SWPPSR1239A3	VALVE			ACCESS/INACCESS	A
SYSTEM CODE	SWP	PUMP			HIGH RAD ZONE	
BZ SUPPORT DWG	108SF	EXAM CODE	1980 W80		REMOVE FOR EXAM	N
CODE CLASS	3	EXAM ITEM	F-2,3		DESIGN SPEC	NMP2-P301N
TYPE OF SUPPORT/COMP MKNO		EXAM CAT	F-B		INSTALL SPEC	NMP2-P301J
PIPE	X	EXAM METHOD	VT-3		RELIEF REQ	N
SNUBBER		EXAM PROCEDURE	LTR		REMARKS	
INT ATT		ISO DWG	021-032			
VESSEL		WELDED ATTACH	N			
HEX		LOCAT BUILD/ELEV	TUNN	246		

SUPPORT NO	2SWPPSR124A3	VALVE			ACCESS/INACCESS	A
SYSTEM CODE	SWP	PUMP			HIGH RAD ZONE	
BZ SUPPORT DWG	108PT	EXAM CODE	1980 W80		REMOVE FOR EXAM	N
CODE CLASS	3	EXAM ITEM	F-1,2,3		DESIGN SPEC	NMP2-P301N
TYPE OF SUPPORT/COMP MKNO		EXAM CAT	F-B		INSTALL SPEC	NMP2-P301J
PIPE	X	EXAM METHOD	VT-3		RELIEF REQ	N
SNUBBER		EXAM PROCEDURE	LTR		REMARKS	
INT ATT		ISO DWG	021-025			
VESSEL		WELDED ATTACH	Y			
HEX		LOCAT BUILD/ELEV	TUNN	245		

SUPPORT NO	2SWPPSR1241A3	VALVE			ACCESS/INACCESS	A
SYSTEM CODE	SWP	PUMP			HIGH RAD ZONE	
BZ SUPPORT DWG	108SH	EXAM CODE	1980 W80		REMOVE FOR EXAM	N
CODE CLASS	3	EXAM ITEM	F-2,3		DESIGN SPEC	NMP2-P301N
TYPE OF SUPPORT/COMP MKNO		EXAM CAT	F-B		INSTALL SPEC	NMP2-P301J
PIPE	X	EXAM METHOD	VT-3		RELIEF REQ	N
SNUBBER		EXAM PROCEDURE	LTR		REMARKS	
INT ATT		ISO DWG	021-032			
VESSEL		WELDED ATTACH	Y			
HEX		LOCAT BUILD/ELEV	TUNN	249		

SUPPORT NO	2SWPPSR1242A3	VALVE			ACCESS/INACCESS	A
SYSTEM CODE	SWP	PUMP			HIGH RAD ZONE	
BZ SUPPORT DWG	108SH	EXAM CODE	1980 W80		REMOVE FOR EXAM	N
CODE CLASS	3	EXAM ITEM	F-2,3		DESIGN SPEC	NMP2-P301N
TYPE OF SUPPORT/COMP MKNO		EXAM CAT	F-B		INSTALL SPEC	NMP2-P301J
PIPE	X	EXAM METHOD	VT-3		RELIEF REQ	N
SNUBBER		EXAM PROCEDURE	LTR		REMARKS	
INT ATT		ISO DWG	021-032			
VESSEL		WELDED ATTACH	Y			
HEX		LOCAT BUILD/ELEV	TUNN	246		

SUPPORT NO	2SWPPSR1243A3	VALVE			ACCESS/INACCESS	A
SYSTEM CODE	SWP	PUMP			HIGH RAD ZONE	
BZ SUPPORT DWG	108SL	EXAM CODE	1980 W80		REMOVE FOR EXAM	N
CODE CLASS	3	EXAM ITEM	F-2,3		DESIGN SPEC	NMP2-P301N
TYPE OF SUPPORT/COMP MKNO		EXAM CAT	F-B		INSTALL SPEC	NMP2-P301J
PIPE	X	EXAM METHOD	VT-3		RELIEF REQ	N
SNUBBER		EXAM PROCEDURE	LTR		REMARKS	
INT ATT		ISO DWG	021-032			
VESSEL		WELDED ATTACH	N			
HEX		LOCAT BUILD/ELEV	TUNN	249		

SUPPORT NO	2SWPPSR1244A3	VALVE			ACCESS/INACCESS	A
SYSTEM CODE	SWP	PUMP			HIGH RAD ZONE	
BZ SUPPORT DWG	108SL	EXAM CODE	1980 W80		REMOVE FOR EXAM	N
CODE CLASS	3	EXAM ITEM	F-2,3		DESIGN SPEC	NMP2-P301N
TYPE OF SUPPORT/COMP MKNO		EXAM CAT	F-B		INSTALL SPEC	NMP2-P301J
PIPE	X	EXAM METHOD	VT-3		RELIEF REQ	N
SNUBBER		EXAM PROCEDURE	LTR		REMARKS	
INT ATT		ISO DWG	021-032			
VESSEL		WELDED ATTACH	N			
HEX		LOCAT BUILD/ELEV	TUNN	246		

SUPPORT NO	2SWPPSR1245A3	VALVE			ACCESS/INACCESS	A
SYSTEM CODE	SWP	PUMP			HIGH RAD ZONE	
BZ SUPPORT DWG	108SM	EXAM CODE	1980 W80		REMOVE FOR EXAM	N
CODE CLASS	3	EXAM ITEM	F-1,2,3		DESIGN SPEC	NMP2-P301N
TYPE OF SUPPORT/COMP MKNO		EXAM CAT	F-B		INSTALL SPEC	NMP2-P301J
PIPE	X	EXAM METHOD	VT-3		RELIEF REQ	N
SNUBBER		EXAM PROCEDURE	LTR		REMARKS	
INT ATT		ISO DWG	021-013			
VESSEL		WELDED ATTACH	N			
HEX		LOCAT BUILD/ELEV	TUNN	246		

SUPPORT NO	2SWPPSR1246A3	VALVE			ACCESS/INACCESS	A
SYSTEM CODE	SWP	PUMP			HIGH RAD ZONE	
BZ SUPPORT DWG	108SM	EXAM CODE	1980 W80		REMOVE FOR EXAM	N
CODE CLASS	3	EXAM ITEM	F-1,2,3		DESIGN SPEC	NMP2-P301N
TYPE OF SUPPORT/COMP MKNO		EXAM CAT	F-B		INSTALL SPEC	NMP2-P301J
PIPE	X	EXAM METHOD	VT-3		RELIEF REQ	N
SNUBBER		EXAM PROCEDURE	LTR		REMARKS	
INT ATT		ISO DWG	021-014			
VESSEL		WELDED ATTACH	N			
HEX		LOCAT BUILD/ELEV	TUNN	246		

SUPPORT NO	2SWPPSR1248A3	VALVE			ACCESS/INACCESS	A
SYSTEM CODE	SWP	PUMP			HIGH RAD ZONE	
BZ SUPPORT DWG	108SN	EXAM CODE	1980 W80		REMOVE FOR EXAM	N
CODE CLASS	3	EXAM ITEM	F-2,3		DESIGN SPEC	NMP2-P301N
TYPE OF SUPPORT/COMP MKNO		EXAM CAT	F-B		INSTALL SPEC	NMP2-P301J
PIPE	X	EXAM METHOD	VT-3		RELIEF REQ	N
SNUBBER		EXAM PROCEDURE	LTR		REMARKS	
INT ATT		ISO DWG	021-032			
VESSEL		WELDED ATTACH	Y			
HEX		LOCAT BUILD/ELEV	TUNN	249		

SUPPORT NO	2SWPPSR1249A3	VALVE			ACCESS/INACCESS	A
SYSTEM CODE	SWP	PUMP			HIGH RAD ZONE	
BZ SUPPORT DWG	108SN	EXAM CODE	1980 W80		REMOVE FOR EXAM	N
CODE CLASS	3	EXAM ITEM	F-2,3		DESIGN SPEC	NMP2-P301N
TYPE OF SUPPORT/COMP MKNO		EXAM CAT	F-B		INSTALL SPEC	NMP2-P301J
PIPE	X	EXAM METHOD	VT-3		RELIEF REQ	N
SNUBBER		EXAM PROCEDURE	LTR		REMARKS	
INT ATT		ISO DWG	021-032			
VESSEL		WELDED ATTACH	Y			
HEX		LOCAT BUILD/ELEV	TUNN	246		

SUPPORT NO	2SWPPSR125A3	VALVE			ACCESS/INACCESS	A
SYSTEM CODE	SWP	PUMP			HIGH RAD ZONE	
BZ SUPPORT DWG	108PL	EXAM CODE	1980 W80		REMOVE FOR EXAM	N
CODE CLASS	3	EXAM ITEM	F-2,3		DESIGN SPEC	NMP2-P301N
TYPE OF SUPPORT/COMP MKNO		EXAM CAT	F-B		INSTALL SPEC	NMP2-P301J
PIPE	X	EXAM METHOD	VT-3		RELIEF REQ	N
SNUBBER		EXAM PROCEDURE	LTR		REMARKS	
INT ATT		ISO DWG	021-025			
VESSEL		WELDED ATTACH	N			
HEX		LOCAT BUILD/ELEV	TUNN	245		

SUPPORT NO	2SWPPSR1250A3	VALVE			ACCESS/INACCESS	A	
SYSTEM CODE	SWP	PUMP			HIGH RAD ZONE		
BZ SUPPORT DWG	108SQ	EXAM CODE	1980 W80		REMOVE FOR EXAM	N	
CODE CLASS	3	EXAM ITEM	F-2,3		DESIGN SPEC	NMP2-P301N	
TYPE OF SUPPORT/COMP MKNO		EXAM CAT	F-B		INSTALL SPEC	NMP2-P301J	
PIPE	X	EXAM METHOD	VT-3		RELIEF REQ	N	
SNUBBER		EXAM PROCEDURE	LTR		REMARKS		
INT ATT		ISO DWG	021-032				
VESSEL		WELDED ATTACH	N				
HEX		LOCAT BUILD/ELEV	TUNN	249			
SUPPORT NO	2SWPPSR1251A3	VALVE			ACCESS/INACCESS	A	
SYSTEM CODE	SWP	PUMP			HIGH RAD ZONE		
BZ SUPPORT DWG	108SQ	EXAM CODE	1980 W80		REMOVE FOR EXAM	N	
CODE CLASS	3	EXAM ITEM	F-2,3		DESIGN SPEC	NMP2-P301N	
TYPE OF SUPPORT/COMP MKNO		EXAM CAT	F-B		INSTALL SPEC	NMP2-P301J	
PIPE	X	EXAM METHOD	VT-3		RELIEF REQ	N	
SNUBBER		EXAM PROCEDURE	LTR		REMARKS		
INT ATT		ISO DWG	021-032				
VESSEL		WELDED ATTACH	Y				
HEX		LOCAT BUILD/ELEV	TUNN	246			
SUPPORT NO	2SWPPSR1255A3	VALVE			ACCESS/INACCESS	A	
SYSTEM CODE	SWP	PUMP			HIGH RAD ZONE		
BZ SUPPORT DWG		EXAM CODE	1980 W80		REMOVE FOR EXAM	N	
CODE CLASS	3	EXAM ITEM	F-1,2,3		DESIGN SPEC	NMP2-P222X	
TYPE OF SUPPORT/COMP MKNO		EXAM CAT	F-B		INSTALL SPEC	NMP2-P275D	
PIPE	X	EXAM METHOD	VT-3		RELIEF REQ	N	
SNUBBER		EXAM PROCEDURE	LTR		REMARKS		
INT ATT		ISO DWG	021-039				
VESSEL		WELDED ATTACH	N				
HEX		LOCAT BUILD/ELEV	TUNN	241			
SUPPORT NO	2SWPPSR1258A3	VALVE			ACCESS/INACCESS	A	
SYSTEM CODE	SWP	PUMP			HIGH RAD ZONE		
BZ SUPPORT DWG	108SZ	EXAM CODE	1980 W80		REMOVE FOR EXAM	N	
CODE CLASS	3	EXAM ITEM	F-2,3		DESIGN SPEC	NMP2-P301N	
TYPE OF SUPPORT/COMP MKNO		EXAM CAT	F-B		INSTALL SPEC	NMP2-P301J	
PIPE	X	EXAM METHOD	VT-3		RELIEF REQ	N	
SNUBBER		EXAM PROCEDURE	LTR		REMARKS		
INT ATT		ISO DWG	021-032				
VESSEL		WELDED ATTACH	Y				
HEX		LOCAT BUILD/ELEV	TUNN	246			
SUPPORT NO	2SWPPSR1259A3	VALVE			ACCESS/INACCESS	A	
SYSTEM CODE	SWP	PUMP			HIGH RAD ZONE		
BZ SUPPORT DWG	108SZ	EXAM CODE	1980 W80		REMOVE FOR EXAM	N	
CODE CLASS	3	EXAM ITEM	F-2,3		DESIGN SPEC	NMP2-P301N	
TYPE OF SUPPORT/COMP MKNO		EXAM CAT	F-B		INSTALL SPEC	NMP2-P301J	
PIPE	X	EXAM METHOD	VT-3		RELIEF REQ	N	
SNUBBER		EXAM PROCEDURE	LTR		REMARKS		
INT ATT		ISO DWG	021-032				
VESSEL		WELDED ATTACH	Y				
HEX		LOCAT BUILD/ELEV	TUNN	249			

SUPPORT NO	2SWPPSR1261B3	VALVE			ACCESS/INACCESS	A
SYSTEM CODE	SWP	PUMP			HIGH RAD ZONE	
BZ SUPPORT DWG	19G-111	EXAM CODE	1980 W80		REMOVE FOR EXAM	N
CODE CLASS	3	EXAM ITEM	F-2,3		DESIGN SPEC	NMP2-P301N
TYPE OF SUPPORT/COMP MKNO		EXAM CAT	F-B		INSTALL SPEC	NMP2-P301J
PIPE	X	EXAM METHOD	VT-3		RELIEF REQ	N
SNUBBER		EXAM PROCEDURE	LTR		REMARKS	
INT ATT		ISO DWG	021-196			
VESSEL		WELDED ATTACH	Y			
HEX		LOCAT BUILD/ELEV	SDGB	258		

SUPPORT NO	2SWPPSR1262B3	VALVE			ACCESS/INACCESS	A
SYSTEM CODE	SWP	PUMP			HIGH RAD ZONE	
BZ SUPPORT DWG	19G-112	EXAM CODE	1980 W80		REMOVE FOR EXAM	N
CODE CLASS	3	EXAM ITEM	F-1,2,3		DESIGN SPEC	NMP2-P301N
TYPE OF SUPPORT/COMP MKNO		EXAM CAT	F-B		INSTALL SPEC	NMP2-P301J
PIPE	X	EXAM METHOD	VT-3		RELIEF REQ	N
SNUBBER		EXAM PROCEDURE	LTR		REMARKS	
INT ATT		ISO DWG	021-196			
VESSEL		WELDED ATTACH	Y			
HEX		LOCAT BUILD/ELEV	SDGB	258		

SUPPORT NO	2SWPPSR1263B3	VALVE			ACCESS/INACCESS	A
SYSTEM CODE	SWP	PUMP			HIGH RAD ZONE	
BZ SUPPORT DWG	19G-113	EXAM CODE	1980 W80		REMOVE FOR EXAM	N
CODE CLASS	3	EXAM ITEM	F-1,2,3		DESIGN SPEC	NMP2-P301N
TYPE OF SUPPORT/COMP MKNO		EXAM CAT	F-B		INSTALL SPEC	NMP2-P301J
PIPE	X	EXAM METHOD	VT-3		RELIEF REQ	N
SNUBBER		EXAM PROCEDURE	LTR		REMARKS	
INT ATT		ISO DWG	021-197			
VESSEL		WELDED ATTACH	Y			
HEX		LOCAT BUILD/ELEV	SDGB	258		

SUPPORT NO	2SWPPSR1264B3	VALVE			ACCESS/INACCESS	A
SYSTEM CODE	SWP	PUMP			HIGH RAD ZONE	
BZ SUPPORT DWG	19G-114	EXAM CODE	1980 W80		REMOVE FOR EXAM	N
CODE CLASS	3	EXAM ITEM	F-2,3		DESIGN SPEC	NMP2-P301N
TYPE OF SUPPORT/COMP MKNO		EXAM CAT	F-B		INSTALL SPEC	NMP2-P301J
PIPE	X	EXAM METHOD	VT-3		RELIEF REQ	N
SNUBBER		EXAM PROCEDURE	LTR		REMARKS	
INT ATT		ISO DWG	021-197			
VESSEL		WELDED ATTACH	Y			
HEX		LOCAT BUILD/ELEV	SDGB	260		

SUPPORT NO	2SWPPSR1265B3	VALVE			ACCESS/INACCESS	A
SYSTEM CODE	SWP	PUMP			HIGH RAD ZONE	
BZ SUPPORT DWG	19G-115	EXAM CODE	1980 W80		REMOVE FOR EXAM	N
CODE CLASS	3	EXAM ITEM	F-2,3		DESIGN SPEC	NMP2-P301N
TYPE OF SUPPORT/COMP MKNO		EXAM CAT	F-B		INSTALL SPEC	NMP2-P301J
PIPE	X	EXAM METHOD	VT-3		RELIEF REQ	N
SNUBBER		EXAM PROCEDURE	LTR		REMARKS	
INT ATT		ISO DWG	021-197			
VESSEL		WELDED ATTACH	Y			
HEX		LOCAT BUILD/ELEV	SDGB	262		

SUPPORT NO	2SWPPSR1266B3	VALVE			ACCESS/INACCESS	A
SYSTEM CODE	SWP	PUMP			HIGH RAD ZONE	
BZ SUPPORT DWG	19G-116	EXAM CODE	1980 W80		REMOVE FOR EXAM	N
CODE CLASS	3	EXAM ITEM	F-1,2,3		DESIGN SPEC	NMP2-P301N
TYPE OF SUPPORT/COMP MKNO		EXAM CAT	F-B		INSTALL SPEC	NMP2-P301J
PIPE	X	EXAM METHOD	VT-3		RELIEF REQ	N
SNUBBER		EXAM PROCEDURE	LTR		REMARKS	
INT ATT		ISO DWG	021-197			
VESSEL		WELDED ATTACH	N			
HEX		LOCAT BUILD/ELEV	SDGB	258		

SUPPORT NO	2SWPPSR1268B3	VALVE			ACCESS/INACCESS	A
SYSTEM CODE	SWP	PUMP			HIGH RAD ZONE	
BZ SUPPORT DWG	19G-118	EXAM CODE	1980 W80		REMOVE FOR EXAM	N
CODE CLASS	3	EXAM ITEM	F-2,3		DESIGN SPEC	NMP2-P301N
TYPE OF SUPPORT/COMP MKNO		EXAM CAT	F-B		INSTALL SPEC	NMP2-P301J
PIPE	X	EXAM METHOD	VT-3		RELIEF REQ	N
SNUBBER		EXAM PROCEDURE	LTR		REMARKS	
INT ATT		ISO DWG	021-198			
VESSEL		WELDED ATTACH	Y			
HEX		LOCAT BUILD/ELEV	SDGB	271		

SUPPORT NO	2SWPPSR1269B3	VALVE			ACCESS/INACCESS	A
SYSTEM CODE	SWP	PUMP			HIGH RAD ZONE	
BZ SUPPORT DWG	19G-119	EXAM CODE	1980 W80		REMOVE FOR EXAM	N
CODE CLASS	3	EXAM ITEM	F-1,2,3		DESIGN SPEC	NMP2-P301N
TYPE OF SUPPORT/COMP MKNO		EXAM CAT	F-B		INSTALL SPEC	NMP2-P301J
PIPE	X	EXAM METHOD	VT-3		RELIEF REQ	N
SNUBBER		EXAM PROCEDURE	LTR		REMARKS	
INT ATT		ISO DWG	021-198			
VESSEL		WELDED ATTACH	Y			
HEX		LOCAT BUILD/ELEV	SDGB	271		

SUPPORT NO	2SWPPSR1274B3	VALVE			ACCESS/INACCESS	A
SYSTEM CODE	SWP	PUMP			HIGH RAD ZONE	
BZ SUPPORT DWG	19G-124	EXAM CODE	1980 W80		REMOVE FOR EXAM	N
CODE CLASS	3	EXAM ITEM	F-1,2,3		DESIGN SPEC	NMP2-P301N
TYPE OF SUPPORT/COMP MKNO		EXAM CAT	F-B		INSTALL SPEC	NMP2-P301J
PIPE	X	EXAM METHOD	VT-3		RELIEF REQ	N
SNUBBER		EXAM PROCEDURE	LTR		REMARKS	
INT ATT		ISO DWG	021-198			
VESSEL		WELDED ATTACH	Y			
HEX		LOCAT BUILD/ELEV	SDGB	262		

SUPPORT NO	2SWPPSR1276B3	VALVE			ACCESS/INACCESS	A
SYSTEM CODE	SWP	PUMP			HIGH RAD ZONE	
BZ SUPPORT DWG	19G-126	EXAM CODE	1980 W80		REMOVE FOR EXAM	N
CODE CLASS	3	EXAM ITEM	F-1,2,3		DESIGN SPEC	NMP2-P301N
TYPE OF SUPPORT/COMP MKNO		EXAM CAT	F-B		INSTALL SPEC	NMP2-P301J
PIPE	X	EXAM METHOD	VT-3		RELIEF REQ	N
SNUBBER		EXAM PROCEDURE	LTR		REMARKS	
INT ATT		ISO DWG	021-198			
VESSEL		WELDED ATTACH	Y			
HEX		LOCAT BUILD/ELEV	SDGB	256		

SUPPORT NO	2SWPPSR1278B3	VALVE			ACCESS/INACCESS	A	
SYSTEM CODE	SWP	PUMP			HIGH RAD ZONE		
BZ SUPPORT DWG	19G-128	EXAM CODE	1980 W80		REMOVE FOR EXAM	N	
CODE CLASS	3	EXAM ITEM	F-1,2,3		DESIGN SPEC	NMP2-P301N	
TYPE OF SUPPORT/COMP MKNO		EXAM CAT	F-B		INSTALL SPEC	NMP2-P301J	
PIPE	X	EXAM METHOD	VT-3		RELIEF REQ	N	
SNUBBER		EXAM PROCEDURE	LTR		REMARKS		
INT ATT		ISO DWG	021-199				
VESSEL		WELDED ATTACH	Y				
HEX		LOCAT BUILD/ELEV	SDGB	256			

SUPPORT NO	2SWPPSR1280B3	VALVE			ACCESS/INACCESS	A	
SYSTEM CODE	SWP	PUMP			HIGH RAD ZONE		
BZ SUPPORT DWG	19G-130	EXAM CODE	1980 W80		REMOVE FOR EXAM	N	
CODE CLASS	3	EXAM ITEM	F-2,3		DESIGN SPEC	NMP2-P301N	
TYPE OF SUPPORT/COMP MKNO		EXAM CAT	F-B		INSTALL SPEC	NMP2-P301J	
PIPE	X	EXAM METHOD	VT-3		RELIEF REQ	N	
SNUBBER		EXAM PROCEDURE	LTR		REMARKS		
INT ATT		ISO DWG	021-196				
VESSEL		WELDED ATTACH	Y				
HEX		LOCAT BUILD/ELEV	SDGB	269			

SUPPORT NO	2SWPPSR1282B3	VALVE			ACCESS/INACCESS	A	
SYSTEM CODE	SWP	PUMP			HIGH RAD ZONE		
BZ SUPPORT DWG	19G-132	EXAM CODE	1980 W80		REMOVE FOR EXAM	N	
CODE CLASS	3	EXAM ITEM	F-2,3		DESIGN SPEC	NMP2-P301N	
TYPE OF SUPPORT/COMP MKNO		EXAM CAT	F-B		INSTALL SPEC	NMP2-P301J	
PIPE	X	EXAM METHOD	VT-3		RELIEF REQ	N	
SNUBBER		EXAM PROCEDURE	LTR		REMARKS		
INT ATT		ISO DWG	021-199				
VESSEL		WELDED ATTACH	Y				
HEX		LOCAT BUILD/ELEV	SDGB	269			

SUPPORT NO	2SWPPSR1287B3	VALVE			ACCESS/INACCESS	A	
SYSTEM CODE	SWP	PUMP			HIGH RAD ZONE		
BZ SUPPORT DWG	19G-143	EXAM CODE	1980 W80		REMOVE FOR EXAM	N	
CODE CLASS	3	EXAM ITEM	F-2,3		DESIGN SPEC	NMP2-P301N	
TYPE OF SUPPORT/COMP MKNO		EXAM CAT	F-B		INSTALL SPEC	NMP2-P301J	
PIPE	X	EXAM METHOD	VT-3		RELIEF REQ	N	
SNUBBER		EXAM PROCEDURE	LTR		REMARKS		
INT ATT		ISO DWG	021-194				
VESSEL		WELDED ATTACH	N				
HEX		LOCAT BUILD/ELEV	SDGB	256			

SUPPORT NO	2SWPPSR1288B3	VALVE			ACCESS/INACCESS	A	
SYSTEM CODE	SWP	PUMP			HIGH RAD ZONE		
BZ SUPPORT DWG	19G-144	EXAM CODE	1980 W80		REMOVE FOR EXAM	N	
CODE CLASS	3	EXAM ITEM	F-2,3		DESIGN SPEC	NMP2-P301N	
TYPE OF SUPPORT/COMP MKNO		EXAM CAT	F-B		INSTALL SPEC	NMP2-P301J	
PIPE	X	EXAM METHOD	VT-3		RELIEF REQ	N	
SNUBBER		EXAM PROCEDURE	LTR		REMARKS		
INT ATT		ISO DWG	021-194				
VESSEL		WELDED ATTACH	Y				
HEX		LOCAT BUILD/ELEV	SDGB	256			

SUPPORT NO	2SWPPSR1290B3	VALVE			ACCESS/INACCESS	A
SYSTEM CODE	SWP	PUMP			HIGH RAD ZONE	
BZ SUPPORT DWG	19G-146	EXAM CODE	1980 W80		REMOVE FOR EXAM	N
CODE CLASS	3	EXAM ITEM	F-1,2,3		DESIGN SPEC	NMP2-P301N
TYPE OF SUPPORT/COMP MKNO		EXAM CAT	F-B		INSTALL SPEC	NMP2-P301J
PIPE	X	EXAM METHOD	VT-3		RELIEF REQ	N
SNUBBER		EXAM PROCEDURE	LTR		REMARKS	
INT ATT		ISO DWG	021-194			
VESSEL		WELDED ATTACH	N			
HEX		LOCAT BUILD/ELEV	SDGB	264		

SUPPORT NO	2SWPPSR1291B3	VALVE			ACCESS/INACCESS	A
SYSTEM CODE	SWP	PUMP			HIGH RAD ZONE	
BZ SUPPORT DWG	19G-147	EXAM CODE	1980 W80		REMOVE FOR EXAM	N
CODE CLASS	3	EXAM ITEM	F-1,2,3		DESIGN SPEC	NMP2-P301N
TYPE OF SUPPORT/COMP MKNO		EXAM CAT	F-B		INSTALL SPEC	NMP2-P301J
PIPE	X	EXAM METHOD	VT-3		RELIEF REQ	N
SNUBBER		EXAM PROCEDURE	LTR		REMARKS	
INT ATT		ISO DWG	021-194			
VESSEL		WELDED ATTACH	Y			
HEX		LOCAT BUILD/ELEV	SDGB	256		

SUPPORT NO	2SWPPSR1292B3	VALVE			ACCESS/INACCESS	A
SYSTEM CODE	SWP	PUMP			HIGH RAD ZONE	
BZ SUPPORT DWG	19G-148	EXAM CODE	1980 W80		REMOVE FOR EXAM	N
CODE CLASS	3	EXAM ITEM	F-2,3		DESIGN SPEC	NMP2-P301N
TYPE OF SUPPORT/COMP MKNO		EXAM CAT	F-B		INSTALL SPEC	NMP2-P301J
PIPE	X	EXAM METHOD	VT-3		RELIEF REQ	N
SNUBBER		EXAM PROCEDURE	LTR		REMARKS	
INT ATT		ISO DWG	021-192			
VESSEL		WELDED ATTACH	Y			
HEX		LOCAT BUILD/ELEV	SDGB	268		

SUPPORT NO	2SWPPSR1293B3	VALVE			ACCESS/INACCESS	A
SYSTEM CODE	SWP	PUMP			HIGH RAD ZONE	
BZ SUPPORT DWG	19G-149	EXAM CODE	1980 W80		REMOVE FOR EXAM	N
CODE CLASS	3	EXAM ITEM	F-1,2,3		DESIGN SPEC	NMP2-P301N
TYPE OF SUPPORT/COMP MKNO		EXAM CAT	F-B		INSTALL SPEC	NMP2-P301J
PIPE	X	EXAM METHOD	VT-3		RELIEF REQ	N
SNUBBER		EXAM PROCEDURE	LTR		REMARKS	
INT ATT		ISO DWG	021-193			
VESSEL		WELDED ATTACH	Y			
HEX		LOCAT BUILD/ELEV	SDGB	272		

SUPPORT NO	2SWPPSR1294B3	VALVE			ACCESS/INACCESS	A
SYSTEM CODE	SWP	PUMP			HIGH RAD ZONE	
BZ SUPPORT DWG	19G-150	EXAM CODE	1980 W80		REMOVE FOR EXAM	N
CODE CLASS	3	EXAM ITEM	F-2,3		DESIGN SPEC	NMP2-P301N
TYPE OF SUPPORT/COMP MKNO		EXAM CAT	F-B		INSTALL SPEC	NMP2-P301J
PIPE	X	EXAM METHOD	VT-3		RELIEF REQ	N
SNUBBER		EXAM PROCEDURE	LTR		REMARKS	
INT ATT		ISO DWG	021-193			
VESSEL		WELDED ATTACH	Y			
HEX		LOCAT BUILD/ELEV	SDGB	272		

SUPPORT NO	2SWPPSR1296B3	VALVE		ACCESS/INACCESS	A
SYSTEM CODE	SWP	PUMP		HIGH RAD ZONE	
BZ SUPPORT DWG	19G-152	EXAM CODE	1980 W80	REMOVE FOR EXAM	N
CODE CLASS	3	EXAM ITEM	F-2,3	DESIGN SPEC	NMP2-P301N
TYPE OF SUPPORT/COMP MKNO		EXAM CAT	F-B	INSTALL SPEC	NMP2-P301J
PIPE	X	EXAM METHOD	VT-3	RELIEF REQ	N
SNUBBER		EXAM PROCEDURE	LTR	REMARKS	
INT ATT		ISO DWG	021-193		
VESSEL		WELDED ATTACH	Y		
HEX		LOCAT BUILD/ELEV	SDGB 270		

SUPPORT NO	2SWPPSR130B3	VALVE		ACCESS/INACCESS	A
SYSTEM CODE	SWP	PUMP		HIGH RAD ZONE	
BZ SUPPORT DWG	581G-155	EXAM CODE	1980 W80	REMOVE FOR EXAM	N
CODE CLASS	3	EXAM ITEM	F-1,2,3	DESIGN SPEC	NMP2-P301N
TYPE OF SUPPORT/COMP MKNO		EXAM CAT	F-B	INSTALL SPEC	NMP2-P301J
PIPE	X	EXAM METHOD	VT-3	RELIEF REQ	N
SNUBBER		EXAM PROCEDURE	LTR	REMARKS	
INT ATT		ISO DWG	021-123		
VESSEL		WELDED ATTACH	N		
HEX		LOCAT BUILD/ELEV	SBDG 257		

SUPPORT NO	2SWPPSR1302B3	VALVE		ACCESS/INACCESS	A
SYSTEM CODE	SWP	PUMP		HIGH RAD ZONE	
BZ SUPPORT DWG	19G-158	EXAM CODE	1980 W80	REMOVE FOR EXAM	N
CODE CLASS	3	EXAM ITEM	F-2,3	DESIGN SPEC	NMP2-P301N
TYPE OF SUPPORT/COMP MKNO		EXAM CAT	F-B	INSTALL SPEC	NMP2-P301J
PIPE	X	EXAM METHOD	VT-3	RELIEF REQ	N
SNUBBER		EXAM PROCEDURE	LTR	REMARKS	
INT ATT		ISO DWG	021-192		
VESSEL		WELDED ATTACH	Y		
HEX		LOCAT BUILD/ELEV	SDGB 258		

SUPPORT NO	2SWPPSR1303B3	VALVE		ACCESS/INACCESS	A
SYSTEM CODE	SWP	PUMP		HIGH RAD ZONE	
BZ SUPPORT DWG	19G-159	EXAM CODE	1980 W80	REMOVE FOR EXAM	N
CODE CLASS	3	EXAM ITEM	F-2,3	DESIGN SPEC	NMP2-P301N
TYPE OF SUPPORT/COMP MKNO		EXAM CAT	F-B	INSTALL SPEC	NMP2-P301J
PIPE	X	EXAM METHOD	VT-3	RELIEF REQ	N
SNUBBER		EXAM PROCEDURE	LTR	REMARKS	
INT ATT		ISO DWG	021-190		
VESSEL		WELDED ATTACH	Y		
HEX		LOCAT BUILD/ELEV	SDGB 258		

SUPPORT NO	2SWPPSR1304B3	VALVE		ACCESS/INACCESS	A
SYSTEM CODE	SWP	PUMP		HIGH RAD ZONE	
BZ SUPPORT DWG	19G-160	EXAM CODE	1980 W80	REMOVE FOR EXAM	N
CODE CLASS	3	EXAM ITEM	F-1,2,3	DESIGN SPEC	NMP2-P301N
TYPE OF SUPPORT/COMP MKNO		EXAM CAT	F-B	INSTALL SPEC	NMP2-P301J
PIPE	X	EXAM METHOD	VT-3	RELIEF REQ	N
SNUBBER		EXAM PROCEDURE	LTR	REMARKS	
INT ATT		ISO DWG	021-190		
VESSEL		WELDED ATTACH	Y		
HEX		LOCAT BUILD/ELEV	SDGB 258		

SUPPORT NO	2SWPPSR1306B3	VALVE			ACCESS/INACCESS	A	
SYSTEM CODE	SWP	PUMP			HIGH RAD ZONE		
BZ SUPPORT DWG	19G-163	EXAM CODE	1980 W80		REMOVE FOR EXAM	N	
CODE CLASS	3	EXAM ITEM	F-2,3		DESIGN SPEC	NMP2-P301N	
TYPE OF SUPPORT/COMP MKNO		EXAM CAT	F-B		INSTALL SPEC	NMP2-P301J	
PIPE	X	EXAM METHOD	VT-3		RELIEF REQ	N	
SNUBBER		EXAM PROCEDURE	LTR		REMARKS		
INT ATT		ISO DWG	021-190				
VESSEL		WELDED ATTACH	Y				
HEX		LOCAT BUILD/ELEV	SDGB	258			
SUPPORT NO	2SWPPSR1307B3	VALVE			ACCESS/INACCESS	A	
SYSTEM CODE	SWP	PUMP			HIGH RAD ZONE		
BZ SUPPORT DWG	19G-164	EXAM CODE	1980 W80		REMOVE FOR EXAM	N	
CODE CLASS	3	EXAM ITEM	F-1,2,3		DESIGN SPEC	NMP2-P301N	
TYPE OF SUPPORT/COMP MKNO		EXAM CAT	F-B		INSTALL SPEC	NMP2-P301J	
PIPE	X	EXAM METHOD	VT-3		RELIEF REQ	N	
SNUBBER		EXAM PROCEDURE	LTR		REMARKS		
INT ATT		ISO DWG	021-194				
VESSEL		WELDED ATTACH	Y				
HEX		LOCAT BUILD/ELEV	SDGB	265			
SUPPORT NO	2SWPPSR1309B3	VALVE			ACCESS/INACCESS	A	
SYSTEM CODE	SWP	PUMP			HIGH RAD ZONE		
BZ SUPPORT DWG	19G-166	EXAM CODE	1980 W80		REMOVE FOR EXAM	N	
CODE CLASS	3	EXAM ITEM	F-2,3		DESIGN SPEC	NMP2-P301N	
TYPE OF SUPPORT/COMP MKNO		EXAM CAT	F-B		INSTALL SPEC	NMP2-P301J	
PIPE	X	EXAM METHOD	VT-3		RELIEF REQ	N	
SNUBBER		EXAM PROCEDURE	LTR		REMARKS		
INT ATT		ISO DWG	021-195				
VESSEL		WELDED ATTACH	Y				
HEX		LOCAT BUILD/ELEV	SDGB	271			
SUPPORT NO	2SWPPSR1311B3	VALVE			ACCESS/INACCESS		
SYSTEM CODE	SWP	PUMP			HIGH RAD ZONE		
BZ SUPPORT DWG	19G-168	EXAM CODE	1980 W80		REMOVE FOR EXAM		
CODE CLASS	3	EXAM ITEM	F-1,2,3		DESIGN SPEC	NMP2-P301N	
TYPE OF SUPPORT/COMP MKNO		EXAM CAT	F-B		INSTALL SPEC	NMP2-P301J	
PIPE	X	EXAM METHOD	VT-3		RELIEF REQ	N	
SNUBBER		EXAM PROCEDURE	LTR		REMARKS		
INT ATT		ISO DWG	021-190				
VESSEL		WELDED ATTACH	Y				
HEX		LOCAT BUILD/ELEV	SDGB	265			
SUPPORT NO	2SWPPSR1315A3	VALVE			ACCESS/INACCESS		
SYSTEM CODE	SWP	PUMP			HIGH RAD ZONE		
BZ SUPPORT DWG	19ABC	EXAM CODE	1980 W80		REMOVE FOR EXAM		
CODE CLASS	3	EXAM ITEM	F-2,3		DESIGN SPEC	NMP2-P301N	
TYPE OF SUPPORT/COMP MKNO		EXAM CAT	F-B		INSTALL SPEC	NMP2-P301J	
PIPE	X	EXAM METHOD	VT-3		RELIEF REQ	N	
SNUBBER		EXAM PROCEDURE	LTR		REMARKS		
INT ATT		ISO DWG	021-065				
VESSEL		WELDED ATTACH	N				
HEX		LOCAT BUILD/ELEV	SEC CONT	262			

SUPPORT NO	2SWPPSR133A3	VALVE			ACCESS/INACCESS	A	
SYSTEM CODE	SWP	PUMP			HIGH RAD ZONE		
BZ SUPPORT DWG	108BH	EXAM CODE	1980 W80		REMOVE FOR EXAM	N	
CODE CLASS	3	EXAM ITEM	F-2,3		DESIGN SPEC	NMP2-P301N	
TYPE OF SUPPORT/COMP MKNO		EXAM CAT	F-B		INSTALL SPEC	NMP2-P301J	
PIPE	X	EXAM METHOD	VT-3		RELIEF REQ	N	
SNUBBER		EXAM PROCEDURE	LTR		REMARKS		
INT ATT		ISO DWG	21-04				
VESSEL		WELDED ATTACH	Y				
HEX		LOCAT BUILD/ELEV	TUNN	241			
SUPPORT NO	2SWPPSR1335B3	VALVE			ACCESS/INACCESS		
SYSTEM CODE	SWP	PUMP			HIGH RAD ZONE		
BZ SUPPORT DWG	19G-170	EXAM CODE	1980 W80		REMOVE FOR EXAM		
CODE CLASS	3	EXAM ITEM	F-2,3		DESIGN SPEC	NMP2-P301N	
TYPE OF SUPPORT/COMP MKNO		EXAM CAT	F-B		INSTALL SPEC	NMP2-P301J	
PIPE	X	EXAM METHOD	VT-3		RELIEF REQ	N	
SNUBBER		EXAM PROCEDURE	LTR		REMARKS		
INT ATT		ISO DWG	021-191				
VESSEL		WELDED ATTACH	Y				
HEX		LOCAT BUILD/ELEV	DSL GEN	271			
SUPPORT NO	2SWPPSR134A3	VALVE			ACCESS/INACCESS		
SYSTEM CODE	SWP	PUMP			HIGH RAD ZONE		
BZ SUPPORT DWG	108BH	EXAM CODE	1980 W80		REMOVE FOR EXAM		
CODE CLASS	3	EXAM ITEM	F-2,3		DESIGN SPEC	NMP2-P301N	
TYPE OF SUPPORT/COMP MKNO		EXAM CAT	F-B		INSTALL SPEC	NMP2-P301J	
PIPE	X	EXAM METHOD	VT-3		RELIEF REQ	N	
SNUBBER		EXAM PROCEDURE	LTR		REMARKS	ALSO PSR133, 135, & 136-A3	
INT ATT		ISO DWG	021-003				
VESSEL		WELDED ATTACH	N				
HEX		LOCAT BUILD/ELEV	TUNN	240			
SUPPORT NO	2SWPPSR135A3	VALVE			ACCESS/INACCESS	A	
SYSTEM CODE	SWP	PUMP			HIGH RAD ZONE		
BZ SUPPORT DWG	108BH	EXAM CODE	1980 W80		REMOVE FOR EXAM	N	
CODE CLASS	3	EXAM ITEM	F-2,3		DESIGN SPEC	NMP2-P301N	
TYPE OF SUPPORT/COMP MKNO		EXAM CAT	F-B		INSTALL SPEC	NMP2-P301J	
PIPE	X	EXAM METHOD	VT-3		RELIEF REQ	N	
SNUBBER		EXAM PROCEDURE	LTR		REMARKS		
INT ATT		ISO DWG	21-02				
VESSEL		WELDED ATTACH	Y				
HEX		LOCAT BUILD/ELEV	TUNN	246			
SUPPORT NO	2SWPPSR136A3	VALVE			ACCESS/INACCESS	A	
SYSTEM CODE	SWP	PUMP			HIGH RAD ZONE		
BZ SUPPORT DWG	108BH	EXAM CODE	1980 W80		REMOVE FOR EXAM	N	
CODE CLASS	3	EXAM ITEM	F-2,3		DESIGN SPEC	NMP2-P301N	
TYPE OF SUPPORT/COMP MKNO		EXAM CAT	F-B		INSTALL SPEC	NMP2-P301J	
PIPE	X	EXAM METHOD	VT-3		RELIEF REQ	N	
SNUBBER		EXAM PROCEDURE	LTR		REMARKS		
INT ATT		ISO DWG	21-23				
VESSEL		WELDED ATTACH	Y				
HEX		LOCAT BUILD/ELEV	TUNN	244			

SUPPORT NO	2SWPPSR1368A3	VALVE			ACCESS/INACCESS		
SYSTEM CODE	SWP	PUMP			HIGH RAD ZONE		
BZ SUPPORT DWG	19ABF	EXAM CODE	1980 W80		REMOVE FOR EXAM		
CODE CLASS	3	EXAM ITEM	F-2,3		DESIGN SPEC	NMP2-P301N	
TYPE OF SUPPORT/COMP MKNO		EXAM CAT	F-B		INSTALL SPEC	NMP2-P301J	
PIPE	X	EXAM METHOD	VT-3		RELIEF REQ	N	
SNUBBER		EXAM PROCEDURE	LTR		REMARKS	NO WELD - WELD IS	
INT ATT		ISO DWG	021-039			ON CLAMP	
VESSEL		WELDED ATTACH	Y				
HEX		LOCAT BUILD/ELEV	NAB	237			
SUPPORT NO	2SWPPSR138A3	VALVE			ACCESS/INACCESS		
SYSTEM CODE	SWP	PUMP			HIGH RAD ZONE		
BZ SUPPORT DWG	108BJ	EXAM CODE	1980 W80		REMOVE FOR EXAM		
CODE CLASS	3	EXAM ITEM	F-2,3		DESIGN SPEC	NMP2-P301N	
TYPE OF SUPPORT/COMP MKNO		EXAM CAT	F-B		INSTALL SPEC	NMP2-P301J	
PIPE	X	EXAM METHOD	VT-3		RELIEF REQ	N	
SNUBBER		EXAM PROCEDURE	LTR		REMARKS		
INT ATT		ISO DWG	021-004				
VESSEL		WELDED ATTACH	N				
HEX		LOCAT BUILD/ELEV	TUNN	240			
SUPPORT NO	2SWPPSR139A3	VALVE			ACCESS/INACCESS		
SYSTEM CODE	SWP	PUMP			HIGH RAD ZONE		
BZ SUPPORT DWG	108BJ	EXAM CODE	1980 W80		REMOVE FOR EXAM		
CODE CLASS	3	EXAM ITEM	F-2,3		DESIGN SPEC	NMP2-P301N	
TYPE OF SUPPORT/COMP MKNO		EXAM CAT	F-B		INSTALL SPEC	NMP2-P301J	
PIPE	X	EXAM METHOD	VT-3		RELIEF REQ	N	
SNUBBER		EXAM PROCEDURE	LTR		REMARKS		
INT ATT		ISO DWG	021-003				
VESSEL		WELDED ATTACH	N				
HEX		LOCAT BUILD/ELEV	TUNN	240			
SUPPORT NO	2SWPPSR140A3	VALVE			ACCESS/INACCESS	A	
SYSTEM CODE	SWP	PUMP			HIGH RAD ZONE		
BZ SUPPORT DWG	108BJ	EXAM CODE	1980 W80		REMOVE FOR EXAM	N	
CODE CLASS	3	EXAM ITEM	F-2,3		DESIGN SPEC	NMP2-P301N	
TYPE OF SUPPORT/COMP MKNO		EXAM CAT	F-B		INSTALL SPEC	NMP2-P301J	
PIPE	X	EXAM METHOD	VT-3		RELIEF REQ	N	
SNUBBER		EXAM PROCEDURE	LTR		REMARKS		
INT ATT		ISO DWG	021-023				
VESSEL		WELDED ATTACH	N				
HEX		LOCAT BUILD/ELEV	TUNN	245			
SUPPORT NO	2SWPPSR141A3	VALVE			ACCESS/INACCESS		
SYSTEM CODE	SWP	PUMP			HIGH RAD ZONE		
BZ SUPPORT DWG	108BJ	EXAM CODE	1980 W80		REMOVE FOR EXAM		
CODE CLASS	3	EXAM ITEM	F-2,3		DESIGN SPEC	NMP2-P301N	
TYPE OF SUPPORT/COMP MKNO		EXAM CAT	F-B		INSTALL SPEC	NMP2-P301J	
PIPE	X	EXAM METHOD	VT-3		RELIEF REQ	N	
SNUBBER		EXAM PROCEDURE	LTR		REMARKS		
INT ATT		ISO DWG	021-002				
VESSEL		WELDED ATTACH	N				
HEX		LOCAT BUILD/ELEV	TUNN	246			

SUPPORT NO	2SWPPSR1427A3	VALVE			ACCESS/INACCESS	A
SYSTEM CODE	SWP	PUMP			HIGH RAD ZONE	
BZ SUPPORT DWG	108UY	EXAM CODE	1980 W80		REMOVE FOR EXAM	N
CODE CLASS	3	EXAM ITEM	F-2,3		DESIGN SPEC	NMP2-P301N
TYPE OF SUPPORT/COMP	MKNO	EXAM CAT	F-B		INSTALL SPEC	NMP2-P301J
PIPE	X	EXAM METHOD	VT-3		RELIEF REQ	N
SNUBBER		EXAM PROCEDURE	LTR		REMARKS	
INT ATT		ISO DWG	021-026			
VESSEL		WELDED ATTACH	N			
HEX		LOCAT BUILD/ELEV	TUNN	250		

SUPPORT NO	2SWPPSR143A3	VALVE			ACCESS/INACCESS	A
SYSTEM CODE	SWP	PUMP			HIGH RAD ZONE	
BZ SUPPORT DWG	108BL	EXAM CODE	1980 W80		REMOVE FOR EXAM	N
CODE CLASS	3	EXAM ITEM	F-2,3		DESIGN SPEC	NMP2-P301N
TYPE OF SUPPORT/COMP	MKNO	EXAM CAT	F-B		INSTALL SPEC	NMP2-P301J
PIPE	X	EXAM METHOD	VT-3		RELIEF REQ	N
SNUBBER		EXAM PROCEDURE	LTR		REMARKS	
INT ATT		ISO DWG	21-02			
VESSEL		WELDED ATTACH	Y			
HEX		LOCAT BUILD/ELEV	TUNN	246		

SUPPORT NO	2SWPPSR1430A3	VALVE			ACCESS/INACCESS	A
SYSTEM CODE	SWP	PUMP			HIGH RAD ZONE	
BZ SUPPORT DWG	108VA	EXAM CODE	1980 W80		REMOVE FOR EXAM	N
CODE CLASS	3	EXAM ITEM	F-2,3		DESIGN SPEC	NMP2-P301N
TYPE OF SUPPORT/COMP	MKNO	EXAM CAT	F-B		INSTALL SPEC	NMP2-P301J
PIPE	X	EXAM METHOD	VT-3		RELIEF REQ	N
SNUBBER		EXAM PROCEDURE	LTR		REMARKS	
INT ATT		ISO DWG	021-028			
VESSEL		WELDED ATTACH	N			
HEX		LOCAT BUILD/ELEV	TUNN	256		

SUPPORT NO	2SWPPSR1431A3	VALVE			ACCESS/INACCESS	A
SYSTEM CODE	SWP	PUMP			HIGH RAD ZONE	
BZ SUPPORT DWG	108VA	EXAM CODE	1980 W80		REMOVE FOR EXAM	N
CODE CLASS	3	EXAM ITEM	F-2,3		DESIGN SPEC	NMP2-P301N
TYPE OF SUPPORT/COMP	MKNO	EXAM CAT	F-B		INSTALL SPEC	NMP2-P301J
PIPE	X	EXAM METHOD	VT-3		RELIEF REQ	N
SNUBBER		EXAM PROCEDURE	LTR		REMARKS	
INT ATT		ISO DWG	021-027			
VESSEL		WELDED ATTACH	N			
HEX		LOCAT BUILD/ELEV	TUNN	254		

SUPPORT NO	2SWPPSR144A3	VALVE			ACCESS/INACCESS	A
SYSTEM CODE	SWP	PUMP			HIGH RAD ZONE	
BZ SUPPORT DWG	108BL	EXAM CODE	1980 W80		REMOVE FOR EXAM	N
CODE CLASS	3	EXAM ITEM	F-2,3		DESIGN SPEC	NMP2-P301N
TYPE OF SUPPORT/COMP	MKNO	EXAM CAT	F-B		INSTALL SPEC	NMP2-P301J
PIPE	X	EXAM METHOD	VT-3		RELIEF REQ	N
SNUBBER		EXAM PROCEDURE	LTR		REMARKS	
INT ATT		ISO DWG	21-23			
VESSEL		WELDED ATTACH	Y			
HEX		LOCAT BUILD/ELEV	TUNN	244		

SUPPORT NO	2SWPPSR145A3	VALVE			ACCESS/INACCESS		
SYSTEM CODE	SWP	PUMP			HIGH RAD ZONE		
BZ SUPPORT DWG	108BL	EXAM CODE	1980 W80		REMOVE FOR EXAM		
CODE CLASS	3	EXAM ITEM	F-2,3		DESIGN SPEC	NMP2-P301N	
TYPE OF SUPPORT/COMP MKNO		EXAM CAT	F-B		INSTALL SPEC	NMP2-P301J	
PIPE X		EXAM METHOD	VT-3		RELIEF REQ	N	
SNUBBER		EXAM PROCEDURE	LTR		REMARKS	ALSO PSR143, 144, &	
INT ATT		ISO DWG	021-003			146-A3	
VESSEL		WELDED ATTACH	Y				
HEX		LOCAT BUILD/ELEV	TUNN	240			
SUPPORT NO	2SWPPSR146A3	VALVE			ACCESS/INACCESS	A	
SYSTEM CODE	SWP	PUMP			HIGH RAD ZONE		
BZ SUPPORT DWG	108BL	EXAM CODE	1980 W80		REMOVE FOR EXAM	N	
CODE CLASS	3	EXAM ITEM	F-2,3		DESIGN SPEC	NMP2-P301N	
TYPE OF SUPPORT/COMP MKNO		EXAM CAT	F-B		INSTALL SPEC	NMP2-P301J	
PIPE X		EXAM METHOD	VT-3		RELIEF REQ	N	
SNUBBER		EXAM PROCEDURE	LTR		REMARKS		
INT ATT		ISO DWG	21-04				
VESSEL		WELDED ATTACH	Y				
HEX		LOCAT BUILD/ELEV	TUNN	241			
SUPPORT NO	2SWPPSR1471A3	VALVE			ACCESS/INACCESS	A	
SYSTEM CODE	SWP	PUMP			HIGH RAD ZONE		
BZ SUPPORT DWG	108VB	EXAM CODE	1980 W80		REMOVE FOR EXAM	N	
CODE CLASS	3	EXAM ITEM	F-1,2,3		DESIGN SPEC	NMP2-P301N	
TYPE OF SUPPORT/COMP MKNO		EXAM CAT	F-B		INSTALL SPEC	NMP2-P301J	
PIPE X		EXAM METHOD	VT-3		RELIEF REQ	N	
SNUBBER		EXAM PROCEDURE	LTR		REMARKS		
INT ATT		ISO DWG	021-010				
VESSEL		WELDED ATTACH	N				
HEX		LOCAT BUILD/ELEV	TUNN	248			
SUPPORT NO	2SWPPSR149A3	VALVE			ACCESS/INACCESS	A	
SYSTEM CODE	SWP	PUMP			HIGH RAD ZONE		
BZ SUPPORT DWG	108BM	EXAM CODE	1980 W80		REMOVE FOR EXAM	N	
CODE CLASS	3	EXAM ITEM	F-2,3		DESIGN SPEC	NMP2-P301N	
TYPE OF SUPPORT/COMP MKNO		EXAM CAT	F-B		INSTALL SPEC	NMP2-P301J	
PIPE X		EXAM METHOD	VT-3		RELIEF REQ	N	
SNUBBER		EXAM PROCEDURE	LTR		REMARKS		
INT ATT		ISO DWG	21-02				
VESSEL		WELDED ATTACH	Y				
HEX		LOCAT BUILD/ELEV	TUNN	245			
SUPPORT NO	2SWPPSR150A3	VALVE			ACCESS/INACCESS	A	
SYSTEM CODE	SWP	PUMP			HIGH RAD ZONE		
BZ SUPPORT DWG	108BM	EXAM CODE	1980 W80		REMOVE FOR EXAM	N	
CODE CLASS	3	EXAM ITEM	F-2,3		DESIGN SPEC	NMP2-P301N	
TYPE OF SUPPORT/COMP MKNO		EXAM CAT	F-B		INSTALL SPEC	NMP2-P301J	
PIPE X		EXAM METHOD	VT-3		RELIEF REQ	N	
SNUBBER		EXAM PROCEDURE	LTR		REMARKS		
INT ATT		ISO DWG	21-23				
VESSEL		WELDED ATTACH	Y				
HEX		LOCAT BUILD/ELEV	TUNN	243			

SUPPORT NO	2SWPPSR151A3	VALVE			ACCESS/INACCESS		
SYSTEM CODE	SWP	PUMP			HIGH RAD ZONE		
BZ SUPPORT DWG	108BM	EXAM CODE	1980 W80		REMOVE FOR EXAM		
CODE CLASS	3	EXAM ITEM	F-2,3		DESIGN SPEC	NMP2-P301N	
TYPE OF SUPPORT/COMP MKNO		EXAM CAT	F-B		INSTALL SPEC	NMP2-P301J	
PIPE X		EXAM METHOD	VT-3		RELIEF REQ	N	
SNUBBER		EXAM PROCEDURE	LTR		REMARKS	ALSO PSR149, 150, & 152-A3	
INT ATT		ISO DWG	021-003				
VESSEL		WELDED ATTACH	N				
HEX		LOCAT BUILD/ELEV	TUNN	240			
SUPPORT NO	2SWPPSR152A3	VALVE			ACCESS/INACCESS	A	
SYSTEM CODE	SWP	PUMP			HIGH RAD ZONE		
BZ SUPPORT DWG	108BM	EXAM CODE	1980 W80		REMOVE FOR EXAM	N	
CODE CLASS	3	EXAM ITEM	F-2,3		DESIGN SPEC	NMP2-P301N	
TYPE OF SUPPORT/COMP MKNO		EXAM CAT	F-B		INSTALL SPEC	NMP2-P301J	
PIPE X		EXAM METHOD	VT-3		RELIEF REQ	N	
SNUBBER		EXAM PROCEDURE	LTR		REMARKS		
INT ATT		ISO DWG	21-04				
VESSEL		WELDED ATTACH	Y				
HEX		LOCAT BUILD/ELEV	TUNN	241			
SUPPORT NO	2SWPPSR165A3	VALVE			ACCESS/INACCESS	A	
SYSTEM CODE	SWP	PUMP			HIGH RAD ZONE		
BZ SUPPORT DWG	108BS	EXAM CODE	1980 W80		REMOVE FOR EXAM	N	
CODE CLASS	3	EXAM ITEM	F-2,3		DESIGN SPEC	NMP2-P301N	
TYPE OF SUPPORT/COMP MKNO		EXAM CAT	F-B		INSTALL SPEC	NMP2-P301J	
PIPE X		EXAM METHOD	VT-3		RELIEF REQ	N	
SNUBBER		EXAM PROCEDURE	LTR		REMARKS		
INT ATT		ISO DWG	021-002				
VESSEL		WELDED ATTACH	N				
HEX		LOCAT BUILD/ELEV	TUNN	245			
SUPPORT NO	2SWPPSR1655A3	VALVE			ACCESS/INACCESS	I	
SYSTEM CODE	SWP	PUMP			HIGH RAD ZONE		
BZ SUPPORT DWG		EXAM CODE	1980 W80		REMOVE FOR EXAM	N	
CODE CLASS	3	EXAM ITEM	F-1,2,3		DESIGN SPEC	NMP2-P222X	
TYPE OF SUPPORT/COMP MKNO		EXAM CAT	F-B		INSTALL SPEC	NMP2-P274D	
PIPE X		EXAM METHOD	VT-3		RELIEF REQ	N	
SNUBBER		EXAM PROCEDURE	LTR		REMARKS		
INT ATT		ISO DWG	021-199				
VESSEL		WELDED ATTACH	N				
HEX		LOCAT BUILD/ELEV	PRI CONT				
SUPPORT NO	2SWPPSR166A3	VALVE			ACCESS/INACCESS	A	
SYSTEM CODE	SWP	PUMP			HIGH RAD ZONE		
BZ SUPPORT DWG	108BS	EXAM CODE	1980 W80		REMOVE FOR EXAM	N	
CODE CLASS	3	EXAM ITEM	F-2,3		DESIGN SPEC	NMP2-P301N	
TYPE OF SUPPORT/COMP MKNO		EXAM CAT	F-B		INSTALL SPEC	NMP2-P301J	
PIPE X		EXAM METHOD	VT-3		RELIEF REQ	N	
SNUBBER		EXAM PROCEDURE	LTR		REMARKS		
INT ATT		ISO DWG	021-023				
VESSEL		WELDED ATTACH	N				
HEX		LOCAT BUILD/ELEV	TUNN	244			

SUPPORT NO	2SWPPSR1666A3	VALVE		ACCESS/INACCESS	A
SYSTEM CODE	SWP	PUMP		HIGH RAD ZONE	
BZ SUPPORT DWG		EXAM CODE	1980 W80	REMOVE FOR EXAM	N
CODE CLASS	3	EXAM ITEM	F-1,2,3	DESIGN SPEC	NMP2-P222X
TYPE OF SUPPORT/COMP MKNO		EXAM CAT	F-B	INSTALL SPEC	NMP2-P275D
PIPE	X	EXAM METHOD	VT-3	RELIEF REQ	N
SNUBBER		EXAM PROCEDURE	LTR	REMARKS	
INT ATT		ISO DWG	021-055		
VESSEL		WELDED ATTACH	N		
HEX		LOCAT BUILD/ELEV	SEC CONT 244		
SUPPORT NO	2SWPPSR1674B3	VALVE		ACCESS/INACCESS	A
SYSTEM CODE	SWP	PUMP		HIGH RAD ZONE	
BZ SUPPORT DWG	108TP	EXAM CODE	1980 W80	REMOVE FOR EXAM	N
CODE CLASS	3	EXAM ITEM	F-2,3	DESIGN SPEC	NMP2-P301N
TYPE OF SUPPORT/COMP MKNO		EXAM CAT	F-B	INSTALL SPEC	NMP2-P301J
PIPE	X	EXAM METHOD	VT-3	RELIEF REQ	N
SNUBBER		EXAM PROCEDURE	LTR	REMARKS	
INT ATT		ISO DWG	021-009		
VESSEL		WELDED ATTACH	N		
HEX		LOCAT BUILD/ELEV	TUNN 247		
SUPPORT NO	2SWPPSR1675B3	VALVE		ACCESS/INACCESS	A
SYSTEM CODE	SWP	PUMP		HIGH RAD ZONE	
BZ SUPPORT DWG	108TP	EXAM CODE	1980 W80	REMOVE FOR EXAM	N
CODE CLASS	3	EXAM ITEM	F-2,3	DESIGN SPEC	NMP2-P301N
TYPE OF SUPPORT/COMP MKNO		EXAM CAT	F-B	INSTALL SPEC	NMP2-P301J
PIPE	X	EXAM METHOD	VT-3	RELIEF REQ	N
SNUBBER		EXAM PROCEDURE	LTR	REMARKS	
INT ATT		ISO DWG	021-010		
VESSEL		WELDED ATTACH	N		
HEX		LOCAT BUILD/ELEV	TUNN 248		
SUPPORT NO	2SWPPSR168A3	VALVE		ACCESS/INACCESS	A
SYSTEM CODE	SWP	PUMP		HIGH RAD ZONE	
BZ SUPPORT DWG	108BT	EXAM CODE	1980 W80	REMOVE FOR EXAM	N
CODE CLASS	3	EXAM ITEM	F-2,3	DESIGN SPEC	NMP2-P301N
TYPE OF SUPPORT/COMP MKNO		EXAM CAT	F-B	INSTALL SPEC	NMP2-P301J
PIPE	X	EXAM METHOD	VT-3	RELIEF REQ	N
SNUBBER		EXAM PROCEDURE	LTR	REMARKS	
INT ATT		ISO DWG	021-003		
VESSEL		WELDED ATTACH	N		
HEX		LOCAT BUILD/ELEV	TUNN 240		
SUPPORT NO	2SWPPSR169A3	VALVE		ACCESS/INACCESS	A
SYSTEM CODE	SWP	PUMP		HIGH RAD ZONE	
BZ SUPPORT DWG	108BT	EXAM CODE	1980 W80	REMOVE FOR EXAM	N
CODE CLASS	3	EXAM ITEM	F-2,3	DESIGN SPEC	NMP2-P301N
TYPE OF SUPPORT/COMP MKNO		EXAM CAT	F-B	INSTALL SPEC	NMP2-P301J
PIPE	X	EXAM METHOD	VT-3	RELIEF REQ	N
SNUBBER		EXAM PROCEDURE	LTR	REMARKS	
INT ATT		ISO DWG	021-004		
VESSEL		WELDED ATTACH	Y		
HEX		LOCAT BUILD/ELEV	TUNN 240		

SUPPORT NO	2SWPPSR171A3	VALVE			ACCESS/INACCESS	A
SYSTEM CODE	SWP	PUMP			HIGH RAD ZONE	
BZ SUPPORT DWG	108BU	EXAM CODE	1980 W80		REMOVE FOR EXAM	N
CODE CLASS	3	EXAM ITEM	F-2,3		DESIGN SPEC	NMP2-P301N
TYPE OF SUPPORT/COMP MKNO		EXAM CAT	F-B		INSTALL SPEC	NMP2-P301J
PIPE	X	EXAM METHOD	VT-3		RELIEF REQ	N
SNUBBER		EXAM PROCEDURE	LTR		REMARKS	
INT ATT		ISO DWG	021-003			
VESSEL		WELDED ATTACH	N			
HEX		LOCAT BUILD/ELEV	TUNN	236		

SUPPORT NO	2SWPPSR174A3	VALVE			ACCESS/INACCESS	A
SYSTEM CODE	SWP	PUMP			HIGH RAD ZONE	
BZ SUPPORT DWG	108BV	EXAM CODE	1980 W80		REMOVE FOR EXAM	N
CODE CLASS	3	EXAM ITEM	F-2,3		DESIGN SPEC	NMP2-P301N
TYPE OF SUPPORT/COMP MKNO		EXAM CAT	F-B		INSTALL SPEC	NMP2-P301J
PIPE	X	EXAM METHOD	VT-3		RELIEF REQ	N
SNUBBER		EXAM PROCEDURE	LTR		REMARKS	
INT ATT		ISO DWG	021-004			
VESSEL		WELDED ATTACH	Y			
HEX		LOCAT BUILD/ELEV	TUNN	229		

SUPPORT NO	2SWPPSR177A3	VALVE			ACCESS/INACCESS	A
SYSTEM CODE	SWP	PUMP			HIGH RAD ZONE	
BZ SUPPORT DWG	108BX	EXAM CODE	1980 W80		REMOVE FOR EXAM	N
CODE CLASS	3	EXAM ITEM	F-2,3		DESIGN SPEC	NMP2-P301N
TYPE OF SUPPORT/COMP MKNO		EXAM CAT	F-B		INSTALL SPEC	NMP2-P301J
PIPE	X	EXAM METHOD	VT-3		RELIEF REQ	N
SNUBBER		EXAM PROCEDURE	LTR		REMARKS	
INT ATT		ISO DWG	021-004			
VESSEL		WELDED ATTACH	Y			
HEX		LOCAT BUILD/ELEV	TUNN	210		

SUPPORT NO	2SWPPSR182A3	VALVE			ACCESS/INACCESS	A
SYSTEM CODE	SWP	PUMP			HIGH RAD ZONE	
BZ SUPPORT DWG	108CA	EXAM CODE	1980 W80		REMOVE FOR EXAM	N
CODE CLASS	3	EXAM ITEM	F-2,3		DESIGN SPEC	NMP2-P301N
TYPE OF SUPPORT/COMP MKNO		EXAM CAT	F-B		INSTALL SPEC	NMP2-P301J
PIPE	X	EXAM METHOD	VT-3		RELIEF REQ	N
SNUBBER		EXAM PROCEDURE	LTR		REMARKS	
INT ATT		ISO DWG	021-002			
VESSEL		WELDED ATTACH	Y			
HEX		LOCAT BUILD/ELEV	TUNN	241		

SUPPORT NO	2SWPPSR183A3	VALVE			ACCESS/INACCESS	A
SYSTEM CODE	SWP	PUMP			HIGH RAD ZONE	
BZ SUPPORT DWG	108CA	EXAM CODE	1980 W80		REMOVE FOR EXAM	N
CODE CLASS	3	EXAM ITEM	F-2,3		DESIGN SPEC	NMP2-P301N
TYPE OF SUPPORT/COMP MKNO		EXAM CAT	F-B		INSTALL SPEC	NMP2-P301J
PIPE	X	EXAM METHOD	VT-3		RELIEF REQ	N
SNUBBER		EXAM PROCEDURE	LTR		REMARKS	
INT ATT		ISO DWG	021-023			
VESSEL		WELDED ATTACH	Y			
HEX		LOCAT BUILD/ELEV	TUNN	241		

SUPPORT NO	2SWPPSR196A3	VALVE			ACCESS/INACCESS	A
SYSTEM CODE	SWP	PUMP			HIGH RAD ZONE	
BZ SUPPORT DWG	108CA	EXAM CODE	1980 W80		REMOVE FOR EXAM	N
CODE CLASS	3	EXAM ITEM	F-2,3		DESIGN SPEC	NMP2-P301N
TYPE OF SUPPORT/COMP MKNO		EXAM CAT	F-B		INSTALL SPEC	NMP2-P301J
PIPE	X	EXAM METHOD	VT-3		RELIEF REQ	N
SNUBBER		EXAM PROCEDURE	LTR		REMARKS	
INT ATT		ISO DWG	21-23			
VESSEL		WELDED ATTACH	Y			
HEX		LOCAT BUILD/ELEV	TUNN	241		

SUPPORT NO	2SWPPSR197A3	VALVE			ACCESS/INACCESS	A
SYSTEM CODE	SWP	PUMP			HIGH RAD ZONE	
BZ SUPPORT DWG	108CA	EXAM CODE	1980 W80		REMOVE FOR EXAM	N
CODE CLASS	3	EXAM ITEM	F-2,3		DESIGN SPEC	NMP2-P301N
TYPE OF SUPPORT/COMP MKNO		EXAM CAT	F-B		INSTALL SPEC	NMP2-P301J
PIPE	X	EXAM METHOD	VT-3		RELIEF REQ	N
SNUBBER		EXAM PROCEDURE	LTR		REMARKS	
INT ATT		ISO DWG	21-02			
VESSEL		WELDED ATTACH	Y			
HEX		LOCAT BUILD/ELEV	TUNN	241		

SUPPORT NO	2SWPPSR203A3	VALVE			ACCESS/INACCESS	A
SYSTEM CODE	SWP	PUMP			HIGH RAD ZONE	
BZ SUPPORT DWG		EXAM CODE	1980 W80		REMOVE FOR EXAM	N
CODE CLASS	3	EXAM ITEM	F-1,2,3		DESIGN SPEC	NMP2-P222X
TYPE OF SUPPORT/COMP MKNO		EXAM CAT	F-B		INSTALL SPEC	NMP2-P275D
PIPE	X	EXAM METHOD	VT-3		RELIEF REQ	N
SNUBBER		EXAM PROCEDURE	LTR		REMARKS	
INT ATT		ISO DWG	021-052			
VESSEL		WELDED ATTACH	Y			
HEX		LOCAT BUILD/ELEV	SEC CONT	193		

SUPPORT NO	2SWPPSR205A3	VALVE			ACCESS/INACCESS	A
SYSTEM CODE	SWP	PUMP			HIGH RAD ZONE	
BZ SUPPORT DWG	108CJ	EXAM CODE	1980 W80		REMOVE FOR EXAM	N
CODE CLASS	3	EXAM ITEM	F-2,3		DESIGN SPEC	NMP2-P301N
TYPE OF SUPPORT/COMP MKNO		EXAM CAT	F-B		INSTALL SPEC	NMP2-P301J
PIPE	X	EXAM METHOD	VT-3		RELIEF REQ	N
SNUBBER		EXAM PROCEDURE	LTR		REMARKS	
INT ATT		ISO DWG	21-02			
VESSEL		WELDED ATTACH	Y			
HEX		LOCAT BUILD/ELEV	TUNN	241		

SUPPORT NO	2SWPPSR206A3	VALVE			ACCESS/INACCESS	A
SYSTEM CODE	SWP	PUMP			HIGH RAD ZONE	
BZ SUPPORT DWG	108CJ	EXAM CODE	1980 W80		REMOVE FOR EXAM	N
CODE CLASS	3	EXAM ITEM	F-2,3		DESIGN SPEC	NMP2-P301N
TYPE OF SUPPORT/COMP MKNO		EXAM CAT	F-B		INSTALL SPEC	NMP2-P301J
PIPE	X	EXAM METHOD	VT-3		RELIEF REQ	N
SNUBBER		EXAM PROCEDURE	LTR		REMARKS	
INT ATT		ISO DWG	21-23			
VESSEL		WELDED ATTACH	Y			
HEX		LOCAT BUILD/ELEV	TUNN	241		

SUPPORT NO	2SWPPSR215A3	VALVE			ACCESS/INACCESS	A
SYSTEM CODE	SWP	PUMP			HIGH RAD ZONE	
BZ SUPPORT DWG	19W	EXAM CODE	1980 W80		REMOVE FOR EXAM	N
CODE CLASS	3	EXAM ITEM	F-2,3		DESIGN SPEC	NMP2-P301N
TYPE OF SUPPORT/COMP MKNO		EXAM CAT	F-B		INSTALL SPEC	NMP2-P301J
PIPE	X	EXAM METHOD	VT-3		RELIEF REQ	N
SNUBBER		EXAM PROCEDURE	LTR		REMARKS	
INT ATT		ISO DWG	021-017			
VESSEL		WELDED ATTACH	N			
HEX		LOCAT BUILD/ELEV	SCRNWELL	241		

SUPPORT NO	2SWPPSR216A3	VALVE			ACCESS/INACCESS	A
SYSTEM CODE	SWP	PUMP			HIGH RAD ZONE	
BZ SUPPORT DWG	19AZ	EXAM CODE	1980 W80		REMOVE FOR EXAM	N
CODE CLASS	3	EXAM ITEM	F-2,3		DESIGN SPEC	NMP2-P301N
TYPE OF SUPPORT/COMP MKNO		EXAM CAT	F-B		INSTALL SPEC	NMP2-P301J
PIPE	X	EXAM METHOD	VT-3		RELIEF REQ	N
SNUBBER		EXAM PROCEDURE	LTR		REMARKS	
INT ATT		ISO DWG	021-017			
VESSEL		WELDED ATTACH	N			
HEX		LOCAT BUILD/ELEV	SCRNWELL	226		

SUPPORT NO	2SWPPSR218A3	VALVE			ACCESS/INACCESS	A
SYSTEM CODE	SWP	PUMP			HIGH RAD ZONE	
BZ SUPPORT DWG	19AC	EXAM CODE	1980 W80		REMOVE FOR EXAM	N
CODE CLASS	3	EXAM ITEM	F-2,3		DESIGN SPEC	NMP2-P301N
TYPE OF SUPPORT/COMP MKNO		EXAM CAT	F-B		INSTALL SPEC	NMP2-P301J
PIPE	X	EXAM METHOD	VT-3		RELIEF REQ	N
SNUBBER		EXAM PROCEDURE	LTR		REMARKS	
INT ATT		ISO DWG	021-019			
VESSEL		WELDED ATTACH	N			
HEX		LOCAT BUILD/ELEV	SCRNWELL	250		

SUPPORT NO	2SWPPSR226A3	VALVE			ACCESS/INACCESS	A
SYSTEM CODE	SWP	PUMP			HIGH RAD ZONE	
BZ SUPPORT DWG	19AL	EXAM CODE	1980 W80		REMOVE FOR EXAM	N
CODE CLASS	3	EXAM ITEM	F-2,3		DESIGN SPEC	NMP2-P301N
TYPE OF SUPPORT/COMP MKNO		EXAM CAT	F-B		INSTALL SPEC	NMP2-P301J
PIPE	X	EXAM METHOD	VT-3		RELIEF REQ	N
SNUBBER		EXAM PROCEDURE	LTR		REMARKS	
INT ATT		ISO DWG	021-017			
VESSEL		WELDED ATTACH	N			
HEX		LOCAT BUILD/ELEV	SCRNWELL	226		

SUPPORT NO	2SWPPSR234A3	VALVE			ACCESS/INACCESS	A
SYSTEM CODE	SWP	PUMP			HIGH RAD ZONE	
BZ SUPPORT DWG	19AU	EXAM CODE	1980 W80		REMOVE FOR EXAM	N
CODE CLASS	3	EXAM ITEM	F-2,3		DESIGN SPEC	NMP2-P301N
TYPE OF SUPPORT/COMP MKNO		EXAM CAT	F-B		INSTALL SPEC	NMP2-P301J
PIPE	X	EXAM METHOD	VT-3		RELIEF REQ	N
SNUBBER		EXAM PROCEDURE	LTR		REMARKS	
INT ATT		ISO DWG	021-021			
VESSEL		WELDED ATTACH	N			
HEX		LOCAT BUILD/ELEV	SCRNWELL	226		

SUPPORT NO	2SWPPSR241A3	VALVE			ACCESS/INACCESS	A
SYSTEM CODE	SWP	PUMP			HIGH RAD ZONE	
BZ SUPPORT DWG	19BB	EXAM CODE	1980 W80		REMOVE FOR EXAM	N
CODE CLASS	3	EXAM ITEM	F-2,3		DESIGN SPEC	NMP2-P301N
TYPE OF SUPPORT/COMP MKNO		EXAM CAT	F-B		INSTALL SPEC	NMP2-P301J
PIPE	X	EXAM METHOD	VT-3		RELIEF REQ	N
SNUBBER		EXAM PROCEDURE	LTR		REMARKS	
INT ATT		ISO DWG	021-018			
VESSEL		WELDED ATTACH	Y			
HEX		LOCAT BUILD/ELEV	SCRNWELL	226		
SUPPORT NO	2SWPPSR245A3	VALVE			ACCESS/INACCESS	A
SYSTEM CODE	SWP	PUMP			HIGH RAD ZONE	
BZ SUPPORT DWG	19JP	EXAM CODE	1980 W80		REMOVE FOR EXAM	N
CODE CLASS	3	EXAM ITEM	F-2,3		DESIGN SPEC	NMP2-P301N
TYPE OF SUPPORT/COMP MKNO		EXAM CAT	F-B		INSTALL SPEC	NMP2-P301J
PIPE	X	EXAM METHOD	VT-3		RELIEF REQ	N
SNUBBER		EXAM PROCEDURE	LTR		REMARKS	
INT ATT		ISO DWG	021-047			
VESSEL		WELDED ATTACH	N			
HEX		LOCAT BUILD/ELEV	SEC CONT	190		
SUPPORT NO	2SWPPSR246A3	VALVE			ACCESS/INACCESS	A
SYSTEM CODE	SWP	PUMP			HIGH RAD ZONE	
BZ SUPPORT DWG	19JQ	EXAM CODE	1980 W80		REMOVE FOR EXAM	N
CODE CLASS	3	EXAM ITEM	F-2,3		DESIGN SPEC	NMP2-P301N
TYPE OF SUPPORT/COMP MKNO		EXAM CAT	F-B		INSTALL SPEC	NMP2-P301J
PIPE	X	EXAM METHOD	VT-3		RELIEF REQ	N
SNUBBER		EXAM PROCEDURE	LTR		REMARKS	
INT ATT		ISO DWG	021-047			
VESSEL		WELDED ATTACH	Y			
HEX		LOCAT BUILD/ELEV	SEC CONT	187		
SUPPORT NO	2SWPPSR253A3	VALVE			ACCESS/INACCESS	A
SYSTEM CODE	SWP	PUMP			HIGH RAD ZONE	
BZ SUPPORT DWG	19AA	EXAM CODE	1980 W80		REMOVE FOR EXAM	N
CODE CLASS	3	EXAM ITEM	F-2,3		DESIGN SPEC	NMP2-P301N
TYPE OF SUPPORT/COMP MKNO		EXAM CAT	F-B		INSTALL SPEC	NMP2-P301J
PIPE	X	EXAM METHOD	VT-3		RELIEF REQ	N
SNUBBER		EXAM PROCEDURE	LTR		REMARKS	
INT ATT		ISO DWG	021-020			
VESSEL		WELDED ATTACH	Y			
HEX		LOCAT BUILD/ELEV	SCRNWELL	226		
SUPPORT NO	2SWPPSR254A3	VALVE			ACCESS/INACCESS	A
SYSTEM CODE	SWP	PUMP			HIGH RAD ZONE	
BZ SUPPORT DWG	19AB	EXAM CODE	1980 W80		REMOVE FOR EXAM	N
CODE CLASS	3	EXAM ITEM	F-2,3		DESIGN SPEC	NMP2-P301N
TYPE OF SUPPORT/COMP MKNO		EXAM CAT	F-B		INSTALL SPEC	NMP2-P301J
PIPE	X	EXAM METHOD	VT-3		RELIEF REQ	N
SNUBBER		EXAM PROCEDURE	LTR		REMARKS	
INT ATT		ISO DWG	021-017			
VESSEL		WELDED ATTACH	Y			
HEX		LOCAT BUILD/ELEV	SCRNWELL	226		

SUPPORT NO	2SWPPSR298A3	VALVE			ACCESS/INACCESS	A
SYSTEM CODE	SWP	PUMP			HIGH RAD ZONE	
BZ SUPPORT DWG	108EB	EXAM CODE	1980 W80		REMOVE FOR EXAM	N
CODE CLASS	3	EXAM ITEM	F-2,3		DESIGN SPEC	NMP2-P301N
TYPE OF SUPPORT/COMP MKNO		EXAM CAT	F-B		INSTALL SPEC	NMP2-P301J
PIPE	X	EXAM METHOD	VT-3		RELIEF REQ	N
SNUBBER		EXAM PROCEDURE	LTR		REMARKS	
INT ATT		ISO DWG	21-02			
VESSEL		WELDED ATTACH	N			
HEX		LOCAT BUILD/ELEV	TUNN	241		

SUPPORT NO	2SWPPSR299A3	VALVE			ACCESS/INACCESS	A
SYSTEM CODE	SWP	PUMP			HIGH RAD ZONE	
BZ SUPPORT DWG	108EB	EXAM CODE	1980 W80		REMOVE FOR EXAM	N
CODE CLASS	3	EXAM ITEM	F-2,3		DESIGN SPEC	NMP2-P301N
TYPE OF SUPPORT/COMP MKNO		EXAM CAT	F-B		INSTALL SPEC	NMP2-P301J
PIPE	X	EXAM METHOD	VT-3		RELIEF REQ	N
SNUBBER		EXAM PROCEDURE	LTR		REMARKS	
INT ATT		ISO DWG	21-23			
VESSEL		WELDED ATTACH	N			
HEX		LOCAT BUILD/ELEV	TUNN	241		

SUPPORT NO	2SWPPSR312A3	VALVE			ACCESS/INACCESS	A
SYSTEM CODE	SWP	PUMP			HIGH RAD ZONE	
BZ SUPPORT DWG	19UC	EXAM CODE	1980 W80		REMOVE FOR EXAM	N
CODE CLASS	3	EXAM ITEM	F-2,3		DESIGN SPEC	NMP2-P301N
TYPE OF SUPPORT/COMP MKNO		EXAM CAT	F-B		INSTALL SPEC	NMP2-P301J
PIPE	X	EXAM METHOD	VT-3		RELIEF REQ	N
SNUBBER		EXAM PROCEDURE	LTR		REMARKS	
INT ATT		ISO DWG	021-046			
VESSEL		WELDED ATTACH	Y			
HEX		LOCAT BUILD/ELEV	SEC CONT	195		

SUPPORT NO	2SWPPSR341A3	VALVE			ACCESS/INACCESS	A
SYSTEM CODE	SWP	PUMP			HIGH RAD ZONE	
BZ SUPPORT DWG	108EB	EXAM CODE	1980 W80		REMOVE FOR EXAM	N
CODE CLASS	3	EXAM ITEM	F-2,3		DESIGN SPEC	NMP2-P301N
TYPE OF SUPPORT/COMP MKNO		EXAM CAT	F-B		INSTALL SPEC	NMP2-P301J
PIPE	X	EXAM METHOD	VT-3		RELIEF REQ	N
SNUBBER		EXAM PROCEDURE	LTR		REMARKS	
INT ATT		ISO DWG	021-002			
VESSEL		WELDED ATTACH	N			
HEX		LOCAT BUILD/ELEV	TUNN	241		

SUPPORT NO	2SWPPSR342A3	VALVE			ACCESS/INACCESS	A
SYSTEM CODE	SWP	PUMP			HIGH RAD ZONE	
BZ SUPPORT DWG	108EB	EXAM CODE	1980 W80		REMOVE FOR EXAM	N
CODE CLASS	3	EXAM ITEM	F-2,3		DESIGN SPEC	NMP2-P301N
TYPE OF SUPPORT/COMP MKNO		EXAM CAT	F-B		INSTALL SPEC	NMP2-P301J
PIPE	X	EXAM METHOD	VT-3		RELIEF REQ	N
SNUBBER		EXAM PROCEDURE	LTR		REMARKS	
INT ATT		ISO DWG	21-23			
VESSEL		WELDED ATTACH	N			
HEX		LOCAT BUILD/ELEV	TUNN	241		

SUPPORT NO	2SWPPSR374A3	VALVE			ACCESS/INACCESS	A
SYSTEM CODE	SWP	PUMP			HIGH RAD ZONE	
BZ SUPPORT DWG	19LE	EXAM CODE	1980 W80		REMOVE FOR EXAM	N
CODE CLASS	3	EXAM ITEM	F-2,3		DESIGN SPEC	NMP2-P301N
TYPE OF SUPPORT/COMP MKNO		EXAM CAT	F-B		INSTALL SPEC	NMP2-P301J
PIPE	X	EXAM METHOD	VT-3		RELIEF REQ	N
SNUBBER		EXAM PROCEDURE	LTR		REMARKS	
INT ATT		ISO DWG	021-050			
VESSEL		WELDED ATTACH	Y			
HEX		LOCAT BUILD/ELEV	SEC CONT	190		
SUPPORT NO	2SWPPSR379A3	VALVE			ACCESS/INACCESS	A
SYSTEM CODE	SWP	PUMP			HIGH RAD ZONE	
BZ SUPPORT DWG	19LK	EXAM CODE	1980 W80		REMOVE FOR EXAM	N
CODE CLASS	3	EXAM ITEM	F-2,3		DESIGN SPEC	NMP2-P301N
TYPE OF SUPPORT/COMP MKNO		EXAM CAT	F-B		INSTALL SPEC	NMP2-P301J
PIPE	X	EXAM METHOD	VT-3		RELIEF REQ	N
SNUBBER		EXAM PROCEDURE	LTR		REMARKS	
INT ATT		ISO DWG	021-050			
VESSEL		WELDED ATTACH	Y			
HEX		LOCAT BUILD/ELEV	SEC CONT	185		
SUPPORT NO	2SWPPSR404A3	VALVE			ACCESS/INACCESS	A
SYSTEM CODE	SWP	PUMP			HIGH RAD ZONE	
BZ SUPPORT DWG	19MD	EXAM CODE	1980 W80		REMOVE FOR EXAM	N
CODE CLASS	3	EXAM ITEM	F-2,3		DESIGN SPEC	NMP2-P301N
TYPE OF SUPPORT/COMP MKNO		EXAM CAT	F-B		INSTALL SPEC	NMP2-P301J
PIPE	X	EXAM METHOD	VT-3		RELIEF REQ	N
SNUBBER		EXAM PROCEDURE	LTR		REMARKS	
INT ATT		ISO DWG	021-053			
VESSEL		WELDED ATTACH	N			
HEX		LOCAT BUILD/ELEV	SEC CONT	220		
SUPPORT NO	2SWPPSR433A3	VALVE			ACCESS/INACCESS	A
SYSTEM CODE	SWP	PUMP			HIGH RAD ZONE	
BZ SUPPORT DWG	19NB	EXAM CODE	1980 W80		REMOVE FOR EXAM	N
CODE CLASS	3	EXAM ITEM	F-2,3		DESIGN SPEC	NMP2-P301N
TYPE OF SUPPORT/COMP MKNO		EXAM CAT	F-B		INSTALL SPEC	NMP2-P301J
PIPE	X	EXAM METHOD	VT-3		RELIEF REQ	N
SNUBBER		EXAM PROCEDURE	LTR		REMARKS	
INT ATT		ISO DWG	021-045			
VESSEL		WELDED ATTACH	N			
HEX		LOCAT BUILD/ELEV	NAB	192		
SUPPORT NO	2SWPPSR444A3	VALVE			ACCESS/INACCESS	A
SYSTEM CODE	SWP	PUMP			HIGH RAD ZONE	
BZ SUPPORT DWG	108BU	EXAM CODE	1980 W80		REMOVE FOR EXAM	N
CODE CLASS	3	EXAM ITEM	F-2,3		DESIGN SPEC	NMP2-P301N
TYPE OF SUPPORT/COMP MKNO		EXAM CAT	F-B		INSTALL SPEC	NMP2-P301J
PIPE	X	EXAM METHOD	VT-3		RELIEF REQ	N
SNUBBER		EXAM PROCEDURE	LTR		REMARKS	
INT ATT		ISO DWG	021-004			
VESSEL		WELDED ATTACH	Y			
HEX		LOCAT BUILD/ELEV	TUNN	236		

SUPPORT NO	2SWPPSR474A3	VALVE		ACCESS/INACCESS	A
SYSTEM CODE	SWP	PUMP		HIGH RAD ZONE	
BZ SUPPORT DWG	19PB	EXAM CODE	1980 W80	REMOVE FOR EXAM	N
CODE CLASS	3	EXAM ITEM	F-2,3	DESIGN SPEC	NMP2-P301N
TYPE OF SUPPORT/COMP MKNO		EXAM CAT	F-B	INSTALL SPEC	NMP2-P301J
PIPE	X	EXAM METHOD	VT-3	RELIEF REQ	N
SNUBBER		EXAM PROCEDURE	LTR	REMARKS	
INT ATT		ISO DWG	021-047		
VESSEL		WELDED ATTACH	Y		
HEX		LOCAT BUILD/ELEV	SEC CONT 217		

SUPPORT NO	2SWPPSR475A3	VALVE		ACCESS/INACCESS	A
SYSTEM CODE	SWP	PUMP		HIGH RAD ZONE	
BZ SUPPORT DWG	19PC	EXAM CODE	1980 W80	REMOVE FOR EXAM	N
CODE CLASS	3	EXAM ITEM	F-2,3	DESIGN SPEC	NMP2-P301N
TYPE OF SUPPORT/COMP MKNO		EXAM CAT	F-B	INSTALL SPEC	NMP2-P301J
PIPE	X	EXAM METHOD	VT-3	RELIEF REQ	N
SNUBBER		EXAM PROCEDURE	LTR	REMARKS	
INT ATT		ISO DWG	021-047		
VESSEL		WELDED ATTACH	Y		
HEX		LOCAT BUILD/ELEV	SEC CONT 209		

SUPPORT NO	2SWPPSR477A3	VALVE		ACCESS/INACCESS	A
SYSTEM CODE	SWP	PUMP		HIGH RAD ZONE	
BZ SUPPORT DWG	19PE	EXAM CODE	1980 W80	REMOVE FOR EXAM	N
CODE CLASS	3	EXAM ITEM	F-2,3	DESIGN SPEC	NMP2-P301N
TYPE OF SUPPORT/COMP MKNO		EXAM CAT	F-B	INSTALL SPEC	NMP2-P301J
PIPE	X	EXAM METHOD	VT-3	RELIEF REQ	N
SNUBBER		EXAM PROCEDURE	LTR	REMARKS	
INT ATT		ISO DWG	021-059		
VESSEL		WELDED ATTACH	Y		
HEX		LOCAT BUILD/ELEV	SEC CONT 249		

SUPPORT NO	2SWPPSR478A3	VALVE		ACCESS/INACCESS	
SYSTEM CODE	SWP	PUMP		HIGH RAD ZONE	
BZ SUPPORT DWG	19PE	EXAM CODE	1980 W80	REMOVE FOR EXAM	
CODE CLASS	3	EXAM ITEM	F-2,3	DESIGN SPEC	NMP2-P301N
TYPE OF SUPPORT/COMP MKNO		EXAM CAT	F-B,C	INSTALL SPEC	NMP2-P301J
PIPE	X	EXAM METHOD	VT-3,4	RELIEF REQ	N
SNUBBER		EXAM PROCEDURE	LTR	REMARKS	
INT ATT		ISO DWG	021-056		
VESSEL		WELDED ATTACH	Y		
HEX		LOCAT BUILD/ELEV	SEC CONT 249		

SUPPORT NO	2SWPPSR485A3	VALVE		ACCESS/INACCESS	A
SYSTEM CODE	SWP	PUMP		HIGH RAD ZONE	
BZ SUPPORT DWG	19PN	EXAM CODE	1980 W80	REMOVE FOR EXAM	N
CODE CLASS	3	EXAM ITEM	F-1,2,3	DESIGN SPEC	NMP2-P301N
TYPE OF SUPPORT/COMP MKNO		EXAM CAT	F-B,C	INSTALL SPEC	NMP2-P301J
PIPE	X	EXAM METHOD	VT-3	RELIEF REQ	N
SNUBBER		EXAM PROCEDURE	LTR	REMARKS	
INT ATT		ISO DWG	021-058		
VESSEL		WELDED ATTACH	N		
HEX		LOCAT BUILD/ELEV	SEC CONT 242		

SUPPORT NO	2SWPPSR488A3	VALVE			ACCESS/INACCESS	A
SYSTEM CODE	SWP	PUMP			HIGH RAD ZONE	N
BZ SUPPORT DWG	19PR	EXAM CODE	1980 W80		REMOVE FOR EXAM	N
CODE CLASS	3	EXAM ITEM	F-2,3		DESIGN SPEC	NMP2-P301N
TYPE OF SUPPORT/COMP MKNO		EXAM CAT	F-B		INSTALL SPEC	NMP2-P301J
PIPE	X	EXAM METHOD	VT-3		RELIEF REQ	N
SNUBBER		EXAM PROCEDURE	LTR		REMARKS	DR=1
INT ATT		ISO DWG	021-059			
VESSEL		WELDED ATTACH	N			
HEX		LOCAT BUILD/ELEV	SEC CONT	251		

SUPPORT NO	2SWPPSR489A3	VALVE			ACCESS/INACCESS	A
SYSTEM CODE	SWP	PUMP			HIGH RAD ZONE	N
BZ SUPPORT DWG	19PR	EXAM CODE	1980 W80		REMOVE FOR EXAM	N
CODE CLASS	3	EXAM ITEM	F-2,3		DESIGN SPEC	NMP2-P301N
TYPE OF SUPPORT/COMP MKNO		EXAM CAT	F-B		INSTALL SPEC	NMP2-P301J
PIPE	X	EXAM METHOD	VT-3		RELIEF REQ	N
SNUBBER		EXAM PROCEDURE	LTR		REMARKS	DR=1
INT ATT		ISO DWG	021-056			
VESSEL		WELDED ATTACH	N			
HEX		LOCAT BUILD/ELEV	SEC CONT	251		

SUPPORT NO	2SWPPSR491A3	VALVE			ACCESS/INACCESS	A
SYSTEM CODE	SWP	PUMP			HIGH RAD ZONE	
BZ SUPPORT DWG	19PU	EXAM CODE	1980 W80		REMOVE FOR EXAM	N
CODE CLASS	3	EXAM ITEM	F-2,3		DESIGN SPEC	NMP2-P301N
TYPE OF SUPPORT/COMP MKNO		EXAM CAT	F-B		INSTALL SPEC	NMP2-P301J
PIPE	X	EXAM METHOD	VT-3		RELIEF REQ	N
SNUBBER		EXAM PROCEDURE	LTR		REMARKS	
INT ATT		ISO DWG	021-058			
VESSEL		WELDED ATTACH	Y			
HEX		LOCAT BUILD/ELEV	SEC CONT	242		

SUPPORT NO	2SWPPSR492A3	VALVE			ACCESS/INACCESS	
SYSTEM CODE	SWP	PUMP			HIGH RAD ZONE	
BZ SUPPORT DWG	19PV	EXAM CODE	1980 W80		REMOVE FOR EXAM	
CODE CLASS	3	EXAM ITEM	F-2,3		DESIGN SPEC	NMP2-P301N
TYPE OF SUPPORT/COMP MKNO		EXAM CAT	F-B		INSTALL SPEC	NMP2-P301J
PIPE	X	EXAM METHOD	VT-3		RELIEF REQ	N
SNUBBER		EXAM PROCEDURE	LTR		REMARKS	
INT ATT		ISO DWG	021-052			
VESSEL		WELDED ATTACH	Y			
HEX		LOCAT BUILD/ELEV	SEC CONT	217		

SUPPORT NO	2SWPPSR493A3	VALVE			ACCESS/INACCESS	A
SYSTEM CODE	SWP	PUMP			HIGH RAD ZONE	
BZ SUPPORT DWG	19PW	EXAM CODE	1980 W80		REMOVE FOR EXAM	N
CODE CLASS	3	EXAM ITEM	F-2,3		DESIGN SPEC	NMP2-P301N
TYPE OF SUPPORT/COMP MKNO		EXAM CAT	F-B		INSTALL SPEC	NMP2-P301J
PIPE	X	EXAM METHOD	VT-3		RELIEF REQ	N
SNUBBER		EXAM PROCEDURE	LTR		REMARKS	
INT ATT		ISO DWG	021-055			
VESSEL		WELDED ATTACH	Y			
HEX		LOCAT BUILD/ELEV	SEC CONT	241		

SUPPORT NO	2SWPPSR496A3	VALVE		ACCESS/INACCESS	A
SYSTEM CODE	SWP	PUMP		HIGH RAD ZONE	
BZ SUPPORT DWG	19PZ	EXAM CODE	1980 W80	REMOVE FOR EXAM	N
CODE CLASS	3	EXAM ITEM	F-2,3	DESIGN SPEC	NMP2-P301N
TYPE OF SUPPORT/COMP MKNO		EXAM CAT	F-B	INSTALL SPEC	NMP2-P301J
PIPE	X	EXAM METHOD	VT-3	RELIEF REQ	N
SNUBBER		EXAM PROCEDURE	LTR	REMARKS	
INT ATT		ISO DWG	021-055		
VESSEL		WELDED ATTACH	Y		
HEX		LOCAT BUILD/ELEV	SEC CONT 241		

SUPPORT NO	2SWPPSR499A3	VALVE		ACCESS/INACCESS	A
SYSTEM CODE	SWP	PUMP		HIGH RAD ZONE	
BZ SUPPORT DWG	19QC	EXAM CODE	1980 W80	REMOVE FOR EXAM	N
CODE CLASS	3	EXAM ITEM	F-2,3	DESIGN SPEC	NMP2-P301N
TYPE OF SUPPORT/COMP MKNO		EXAM CAT	F-B	INSTALL SPEC	NMP2-P301J
PIPE	X	EXAM METHOD	VT-3	RELIEF REQ	N
SNUBBER		EXAM PROCEDURE	LTR	REMARKS	
INT ATT		ISO DWG	021-059		
VESSEL		WELDED ATTACH	N		
HEX		LOCAT BUILD/ELEV	SEC CONT 251		

SUPPORT NO	2SWPPSR500A3	VALVE		ACCESS/INACCESS	A
SYSTEM CODE	SWP	PUMP		HIGH RAD ZONE	
BZ SUPPORT DWG	19QD	EXAM CODE	1980 W80	REMOVE FOR EXAM	N
CODE CLASS	3	EXAM ITEM	F-2,3	DESIGN SPEC	NMP2-P301N
TYPE OF SUPPORT/COMP MKNO		EXAM CAT	F-B	INSTALL SPEC	NMP2-P301J
PIPE	X	EXAM METHOD	VT-3	RELIEF REQ	N
SNUBBER		EXAM PROCEDURE	LTR	REMARKS	
INT ATT		ISO DWG	021-056		
VESSEL		WELDED ATTACH	N		
HEX		LOCAT BUILD/ELEV	SEC CONT 251		

SUPPORT NO	2SWPPSR505A3	VALVE		ACCESS/INACCESS	A
SYSTEM CODE	SWP	PUMP		HIGH RAD ZONE	
BZ SUPPORT DWG	19QJ	EXAM CODE	1980 W80	REMOVE FOR EXAM	N
CODE CLASS	3	EXAM ITEM	F-2,3	DESIGN SPEC	NMP2-P301N
TYPE OF SUPPORT/COMP MKNO		EXAM CAT	F-B	INSTALL SPEC	NMP2-P301J
PIPE	X	EXAM METHOD	VT-3	RELIEF REQ	N
SNUBBER		EXAM PROCEDURE	LTR	REMARKS	
INT ATT		ISO DWG	021-055		
VESSEL		WELDED ATTACH	N		
HEX		LOCAT BUILD/ELEV	SEC CONT 249		

SUPPORT NO	2SWPPSR506A3	VALVE		ACCESS/INACCESS	A
SYSTEM CODE	SWP	PUMP		HIGH RAD ZONE	
BZ SUPPORT DWG	19QJ	EXAM CODE	1980 W80	REMOVE FOR EXAM	N
CODE CLASS	3	EXAM ITEM	F-2,3	DESIGN SPEC	NMP2-P301N
TYPE OF SUPPORT/COMP MKNO		EXAM CAT	F-B	INSTALL SPEC	NMP2-P301J
PIPE	X	EXAM METHOD	VT-3	RELIEF REQ	N
SNUBBER		EXAM PROCEDURE	LTR	REMARKS	
INT ATT		ISO DWG	021-058		
VESSEL		WELDED ATTACH	N		
HEX		LOCAT BUILD/ELEV	SEC CONT 249		

SUPPORT NO	2SWPPSR508A3	VALVE			ACCESS/INACCESS	A
SYSTEM CODE	SWP	PUMP			HIGH RAD ZONE	
BZ SUPPORT DWG	19QL	EXAM CODE	1980 W80		REMOVE FOR EXAM	N
CODE CLASS	3	EXAM ITEM	F-2,3		DESIGN SPEC	NMP2-P301N
TYPE OF SUPPORT/COMP MKNO		EXAM CAT	F-B,C		INSTALL SPEC	NMP2-P301J
PIPE	X	EXAM METHOD	VT-3		RELIEF REQ	N
SNUBBER		EXAM PROCEDURE	LTR		REMARKS	
INT ATT		ISO DWG	021-056			
VESSEL		WELDED ATTACH	N			
HEX		LOCAT BUILD/ELEV	SEC CONT	251		

SUPPORT NO	2SWPPSR509A3	VALVE			ACCESS/INACCESS	A
SYSTEM CODE	SWP	PUMP			HIGH RAD ZONE	
BZ SUPPORT DWG	19QM	EXAM CODE	1980 W80		REMOVE FOR EXAM	N
CODE CLASS	3	EXAM ITEM	F-2,3		DESIGN SPEC	NMP2-P301N
TYPE OF SUPPORT/COMP MKNO		EXAM CAT	F-B		INSTALL SPEC	NMP2-P301J
PIPE	X	EXAM METHOD	VT-3		RELIEF REQ	N
SNUBBER		EXAM PROCEDURE	LTR		REMARKS	
INT ATT		ISO DWG	021-055			
VESSEL		WELDED ATTACH	N			
HEX		LOCAT BUILD/ELEV	SEC CONT	249		

SUPPORT NO	2SWPPSR510A3	VALVE			ACCESS/INACCESS	A
SYSTEM CODE	SWP	PUMP			HIGH RAD ZONE	
BZ SUPPORT DWG	19QM	EXAM CODE	1980 W80		REMOVE FOR EXAM	N
CODE CLASS	3	EXAM ITEM	F-2,3		DESIGN SPEC	NMP2-P301N
TYPE OF SUPPORT/COMP MKNO		EXAM CAT	F-B		INSTALL SPEC	NMP2-P301J
PIPE	X	EXAM METHOD	VT-3		RELIEF REQ	N
SNUBBER		EXAM PROCEDURE	LTR		REMARKS	
INT ATT		ISO DWG	021-058			
VESSEL		WELDED ATTACH	N			
HEX		LOCAT BUILD/ELEV	SEC CONT	249		

SUPPORT NO	2SWPPSR520A3	VALVE			ACCESS/INACCESS	A
SYSTEM CODE	SWP	PUMP			HIGH RAD ZONE	
BZ SUPPORT DWG	19QW	EXAM CODE	1980 W80		REMOVE FOR EXAM	N
CODE CLASS	3	EXAM ITEM	F-2,3		DESIGN SPEC	NMP2-P301N
TYPE OF SUPPORT/COMP MKNO		EXAM CAT	F-B		INSTALL SPEC	NMP2-P301J
PIPE	X	EXAM METHOD	VT-3		RELIEF REQ	N
SNUBBER		EXAM PROCEDURE	LTR		REMARKS	
INT ATT		ISO DWG	021-055			
VESSEL		WELDED ATTACH	N			
HEX		LOCAT BUILD/ELEV	SEC CONT	243		

SUPPORT NO	2SWPPSR523A3	VALVE			ACCESS/INACCESS	A
SYSTEM CODE	SWP	PUMP			HIGH RAD ZONE	
BZ SUPPORT DWG	19QZ	EXAM CODE	1980 W80		REMOVE FOR EXAM	N
CODE CLASS	3	EXAM ITEM	F-2,3		DESIGN SPEC	NMP2-P301N
TYPE OF SUPPORT/COMP MKNO		EXAM CAT	F-B		INSTALL SPEC	NMP2-P301J
PIPE	X	EXAM METHOD	VT-3		RELIEF REQ	N
SNUBBER		EXAM PROCEDURE	LTR		REMARKS	
INT ATT		ISO DWG	021-059			
VESSEL		WELDED ATTACH	Y			
HEX		LOCAT BUILD/ELEV	SEC CONT	252		

SUPPORT NO	2SWPPSR524A3	VALVE			ACCESS/INACCESS	A
SYSTEM CODE	SWP	PUMP			HIGH RAD ZONE	
BZ SUPPORT DWG	19RA	EXAM CODE	1980 W80		REMOVE FOR EXAM	N
CODE CLASS	3	EXAM ITEM	F-2,3		DESIGN SPEC	NMP2-P301N
TYPE OF SUPPORT/COMP MKNO		EXAM CAT	F-B		INSTALL SPEC	NMP2-P301J
PIPE	X	EXAM METHOD	VT-3		RELIEF REQ	N
SNUBBER		EXAM PROCEDURE	LTR		REMARKS	
INT ATT		ISO DWG	021-055			
VESSEL		WELDED ATTACH	N			
HEX		LOCAT BUILD/ELEV	SEC CONT	248		

SUPPORT NO	2SWPPSR525A3	VALVE			ACCESS/INACCESS	A
SYSTEM CODE	SWP	PUMP			HIGH RAD ZONE	
BZ SUPPORT DWG	19RA	EXAM CODE	1980 W80		REMOVE FOR EXAM	N
CODE CLASS	3	EXAM ITEM	F-2,3		DESIGN SPEC	NMP2-P301N
TYPE OF SUPPORT/COMP MKNO		EXAM CAT	F-B		INSTALL SPEC	NMP2-P301J
PIPE	X	EXAM METHOD	VT-3		RELIEF REQ	N
SNUBBER		EXAM PROCEDURE	LTR		REMARKS	
INT ATT		ISO DWG	021-058			
VESSEL		WELDED ATTACH	N			
HEX		LOCAT BUILD/ELEV	SEC CONT	247		

SUPPORT NO	2SWPPSR531A3	VALVE			ACCESS/INACCESS	A
SYSTEM CODE	SWP	PUMP			HIGH RAD ZONE	
BZ SUPPORT DWG	19RE	EXAM CODE	1980 W80		REMOVE FOR EXAM	N
CODE CLASS	3	EXAM ITEM	F-2,3		DESIGN SPEC	NMP2-P301N
TYPE OF SUPPORT/COMP MKNO		EXAM CAT	F-B		INSTALL SPEC	NMP2-P301J
PIPE	X	EXAM METHOD	VT-3		RELIEF REQ	N
SNUBBER		EXAM PROCEDURE	LTR		REMARKS	
INT ATT		ISO DWG	021-055			
VESSEL		WELDED ATTACH	N			
HEX		LOCAT BUILD/ELEV	SEC CONT	246		

SUPPORT NO	2SWPPSR532A3	VALVE			ACCESS/INACCESS	A
SYSTEM CODE	SWP	PUMP			HIGH RAD ZONE	
BZ SUPPORT DWG	19RE	EXAM CODE	1980 W80		REMOVE FOR EXAM	N
CODE CLASS	3	EXAM ITEM	F-2,3		DESIGN SPEC	NMP2-P301N
TYPE OF SUPPORT/COMP MKNO		EXAM CAT	F-B		INSTALL SPEC	NMP2-P301J
PIPE	X	EXAM METHOD	VT-3		RELIEF REQ	N
SNUBBER		EXAM PROCEDURE	LTR		REMARKS	
INT ATT		ISO DWG	021-058			
VESSEL		WELDED ATTACH	N			
HEX		LOCAT BUILD/ELEV	SEC CONT	245		

SUPPORT NO	2SWPPSR540A3	VALVE			ACCESS/INACCESS	A
SYSTEM CODE	SWP	PUMP			HIGH RAD ZONE	
BZ SUPPORT DWG	19QL	EXAM CODE	1980 W80		REMOVE FOR EXAM	N
CODE CLASS	3	EXAM ITEM	F-2,3		DESIGN SPEC	NMP2-P301N
TYPE OF SUPPORT/COMP MKNO		EXAM CAT	F-B		INSTALL SPEC	NMP2-P301J
PIPE	X	EXAM METHOD	VT-3		RELIEF REQ	N
SNUBBER		EXAM PROCEDURE	LTR		REMARKS	
INT ATT		ISO DWG	021-059			
VESSEL		WELDED ATTACH	N			
HEX		LOCAT BUILD/ELEV	SEC CONT	251		

SUPPORT NO	2SWPPSR548A3	VALVE			ACCESS/INACCESS	A
SYSTEM CODE	SWP	PUMP			HIGH RAD ZONE	
BZ SUPPORT DWG	19RV	EXAM CODE	1980 W80		REMOVE FOR EXAM	N
CODE CLASS	3	EXAM ITEM	F-1,2,3		DESIGN SPEC	NMP2-P301N
TYPE OF SUPPORT/COMP MKNO		EXAM CAT	F-B		INSTALL SPEC	NMP2-P301J
PIPE	X	EXAM METHOD	VT-3		RELIEF REQ	N
SNUBBER		EXAM PROCEDURE	LTR		REMARKS	
INT ATT		ISO DWG	021-046			
VESSEL		WELDED ATTACH	N			
HEX		LOCAT BUILD/ELEV	SEC CONT	191		

SUPPORT NO	2SWPPSR549A3	VALVE			ACCESS/INACCESS	A
SYSTEM CODE	SWP	PUMP			HIGH RAD ZONE	
BZ SUPPORT DWG	19RW	EXAM CODE	1980 W80		REMOVE FOR EXAM	N
CODE CLASS	3	EXAM ITEM	F-2,3		DESIGN SPEC	NMP2-P301N
TYPE OF SUPPORT/COMP MKNO		EXAM CAT	F-B		INSTALL SPEC	NMP2-P301J
PIPE	X	EXAM METHOD	VT-3		RELIEF REQ	N
SNUBBER		EXAM PROCEDURE	LTR		REMARKS	
INT ATT		ISO DWG	021-046			
VESSEL		WELDED ATTACH	Y			
HEX		LOCAT BUILD/ELEV	SEC CONT	203		

SUPPORT NO	2SWPPSR550A3	VALVE			ACCESS/INACCESS	A
SYSTEM CODE	SWP	PUMP			HIGH RAD ZONE	
BZ SUPPORT DWG	108HK	EXAM CODE	1980 W80		REMOVE FOR EXAM	N
CODE CLASS	3	EXAM ITEM	F-1,2,3		DESIGN SPEC	NMP2-P301N
TYPE OF SUPPORT/COMP MKNO		EXAM CAT	F-B		INSTALL SPEC	NMP2-P301J
PIPE	X	EXAM METHOD	VT-3		RELIEF REQ	N
SNUBBER		EXAM PROCEDURE	LTR		REMARKS	
INT ATT		ISO DWG	021-006			
VESSEL		WELDED ATTACH	Y			
HEX		LOCAT BUILD/ELEV	TUNN	247		

SUPPORT NO	2SWPPSR551A3	VALVE			ACCESS/INACCESS	A
SYSTEM CODE	SWP	PUMP			HIGH RAD ZONE	
BZ SUPPORT DWG	108HL	EXAM CODE	1980 W80		REMOVE FOR EXAM	N
CODE CLASS	3	EXAM ITEM	F-2,3		DESIGN SPEC	NMP2-P301N
TYPE OF SUPPORT/COMP MKNO		EXAM CAT	F-B		INSTALL SPEC	NMP2-P301J
PIPE	X	EXAM METHOD	VT-3		RELIEF REQ	N
SNUBBER		EXAM PROCEDURE	LTR		REMARKS	
INT ATT		ISO DWG	021-008			
VESSEL		WELDED ATTACH	Y			
HEX		LOCAT BUILD/ELEV	TUNN	257		

SUPPORT NO	2SWPPSR553A3	VALVE			ACCESS/INACCESS	A
SYSTEM CODE	SWP	PUMP			HIGH RAD ZONE	
BZ SUPPORT DWG	19RY	EXAM CODE	1980 W80		REMOVE FOR EXAM	N
CODE CLASS	3	EXAM ITEM	F-2,3		DESIGN SPEC	NMP2-P301N
TYPE OF SUPPORT/COMP MKNO		EXAM CAT	F-B		INSTALL SPEC	NMP2-P301J
PIPE	X	EXAM METHOD	VT-3		RELIEF REQ	N
SNUBBER		EXAM PROCEDURE	LTR		REMARKS	
INT ATT		ISO DWG	021-046			
VESSEL		WELDED ATTACH	Y			
HEX		LOCAT BUILD/ELEV	SEC CONT	194		

SUPPORT NO	2SWPPSR555A3	VALVE		ACCESS/INACCESS	A
SYSTEM CODE	SWP	PUMP		HIGH RAD ZONE	
BZ SUPPORT DWG	19SA	EXAM CODE	1980 W80	REMOVE FOR EXAM	N
CODE CLASS	3	EXAM ITEM	F-1,2,3	DESIGN SPEC	NMP2-P301N
TYPE OF SUPPORT/COMP MKNO		EXAM CAT	F-B	INSTALL SPEC	NMP2-P301J
PIPE	X	EXAM METHOD	VT-3	RELIEF REQ	N
SNUBBER		EXAM PROCEDURE	LTR	REMARKS	
INT ATT		ISO DWG	021-050		
VESSEL		WELDED ATTACH	N		
HEX		LOCAT BUILD/ELEV	SEC CONT 195		

SUPPORT NO	2SWPPSR565A3	VALVE		ACCESS/INACCESS	A
SYSTEM CODE	SWP	PUMP		HIGH RAD ZONE	
BZ SUPPORT DWG	108HP	EXAM CODE	1980 W80	REMOVE FOR EXAM	N
CODE CLASS	3	EXAM ITEM	F-1,2,3	DESIGN SPEC	NMP2-P301N
TYPE OF SUPPORT/COMP MKNO		EXAM CAT	F-B	INSTALL SPEC	NMP2-P301J
PIPE	X	EXAM METHOD	VT-3	RELIEF REQ	N
SNUBBER		EXAM PROCEDURE	LTR	REMARKS	
INT ATT		ISO DWG	021-006		
VESSEL		WELDED ATTACH	Y		
HEX		LOCAT BUILD/ELEV	TUNN 248		

SUPPORT NO	2SWPPSR566A3	VALVE		ACCESS/INACCESS	A
SYSTEM CODE	SWP	PUMP		HIGH RAD ZONE	
BZ SUPPORT DWG	108HQ	EXAM CODE	1980 W80	REMOVE FOR EXAM	N
CODE CLASS	3	EXAM ITEM	F-1,2,3	DESIGN SPEC	NMP2-P301N
TYPE OF SUPPORT/COMP MKNO		EXAM CAT	F-B	INSTALL SPEC	NMP2-P301J
PIPE	X	EXAM METHOD	VT-3	RELIEF REQ	N
SNUBBER		EXAM PROCEDURE	LTR	REMARKS	
INT ATT		ISO DWG	021-007		
VESSEL		WELDED ATTACH	Y		
HEX		LOCAT BUILD/ELEV	TUNN 254		

SUPPORT NO	2SWPPSR567A3	VALVE		ACCESS/INACCESS	A
SYSTEM CODE	SWP	PUMP		HIGH RAD ZONE	
BZ SUPPORT DWG	108HQ	EXAM CODE	1980 W80	REMOVE FOR EXAM	N
CODE CLASS	3	EXAM ITEM	F-1,2,3	DESIGN SPEC	NMP2-P301N
TYPE OF SUPPORT/COMP MKNO		EXAM CAT	F-B	INSTALL SPEC	NMP2-P301J
PIPE	X	EXAM METHOD	VT-3	RELIEF REQ	N
SNUBBER		EXAM PROCEDURE	LTR	REMARKS	
INT ATT		ISO DWG	021-007		
VESSEL		WELDED ATTACH	Y		
HEX		LOCAT BUILD/ELEV	TUNN 254		

SUPPORT NO	2SWPPSR570A3	VALVE		ACCESS/INACCESS	A
SYSTEM CODE	SWP	PUMP		HIGH RAD ZONE	
BZ SUPPORT DWG	108HR	EXAM CODE	1980 W80	REMOVE FOR EXAM	N
CODE CLASS	3	EXAM ITEM	F-1,2,3	DESIGN SPEC	NMP2-P301N
TYPE OF SUPPORT/COMP MKNO		EXAM CAT	F-B	INSTALL SPEC	NMP2-P301J
PIPE	X	EXAM METHOD	VT-3	RELIEF REQ	N
SNUBBER		EXAM PROCEDURE	LTR	REMARKS	
INT ATT		ISO DWG	021-007		
VESSEL		WELDED ATTACH	Y		
HEX		LOCAT BUILD/ELEV	TUNN 254		

SUPPORT NO	2SWPPSR584A3	VALVE			ACCESS/INACCESS	A
SYSTEM CODE	SWP	PUMP			HIGH RAD ZONE	
BZ SUPPORT DWG	108HW	EXAM CODE	1980 W80		REMOVE FOR EXAM	N
CODE CLASS	3	EXAM ITEM	F-1,2,3		DESIGN SPEC	NMP2-P301N
TYPE OF SUPPORT/COMP MKNO		EXAM CAT	F-B		INSTALL SPEC	NMP2-P301J
PIPE	X	EXAM METHOD	VT-3		RELIEF REQ	N
SNUBBER		EXAM PROCEDURE	LTR		REMARKS	
INT ATT		ISO DWG	021-008			
VESSEL		WELDED ATTACH	Y			
HEX		LOCAT BUILD/ELEV	TUNN	246		

SUPPORT NO	2SWPPSR585A3	VALVE			ACCESS/INACCESS	A
SYSTEM CODE	SWP	PUMP			HIGH RAD ZONE	
BZ SUPPORT DWG	108HW	EXAM CODE	1980 W80		REMOVE FOR EXAM	N
CODE CLASS	3	EXAM ITEM	F-1,2,3		DESIGN SPEC	NMP2-P301N
TYPE OF SUPPORT/COMP MKNO		EXAM CAT	F-B		INSTALL SPEC	NMP2-P301J
PIPE	X	EXAM METHOD	VT-3		RELIEF REQ	N
SNUBBER		EXAM PROCEDURE	LTR		REMARKS	
INT ATT		ISO DWG	021-008			
VESSEL		WELDED ATTACH	Y			
HEX		LOCAT BUILD/ELEV	TUNN	246		

SUPPORT NO	2SWPPSR586A3	VALVE			ACCESS/INACCESS	A
SYSTEM CODE	SWP	PUMP			HIGH RAD ZONE	
BZ SUPPORT DWG	108HW	EXAM CODE	1980 W80		REMOVE FOR EXAM	N
CODE CLASS	3	EXAM ITEM	F-1,2,3		DESIGN SPEC	NMP2-P301N
TYPE OF SUPPORT/COMP MKNO		EXAM CAT	F-B		INSTALL SPEC	NMP2-P301J
PIPE	X	EXAM METHOD	VT-3		RELIEF REQ	N
SNUBBER		EXAM PROCEDURE	LTR		REMARKS	
INT ATT		ISO DWG	021-008			
VESSEL		WELDED ATTACH	Y			
HEX		LOCAT BUILD/ELEV	TUNN	246		

SUPPORT NO	2SWPPSR587A3	VALVE			ACCESS/INACCESS	A
SYSTEM CODE	SWP	PUMP			HIGH RAD ZONE	
BZ SUPPORT DWG	108HW	EXAM CODE	1980 W80		REMOVE FOR EXAM	N
CODE CLASS	3	EXAM ITEM	F-1,2,3		DESIGN SPEC	NMP2-P301N
TYPE OF SUPPORT/COMP MKNO		EXAM CAT	F-B		INSTALL SPEC	NMP2-P301J
PIPE	X	EXAM METHOD	VT-3		RELIEF REQ	N
SNUBBER		EXAM PROCEDURE	LTR		REMARKS	
INT ATT		ISO DWG	021-008			
VESSEL		WELDED ATTACH	Y			
HEX		LOCAT BUILD/ELEV	TUNN	246		

SUPPORT NO	2SWPPSR588A3	VALVE			ACCESS/INACCESS	A
SYSTEM CODE	SWP	PUMP			HIGH RAD ZONE	
BZ SUPPORT DWG	108HW	EXAM CODE	1980 W80		REMOVE FOR EXAM	N
CODE CLASS	3	EXAM ITEM	F-1,2,3		DESIGN SPEC	NMP2-P301N
TYPE OF SUPPORT/COMP MKNO		EXAM CAT	F-B		INSTALL SPEC	NMP2-P301J
PIPE	X	EXAM METHOD	VT-3		RELIEF REQ	N
SNUBBER		EXAM PROCEDURE	LTR		REMARKS	
INT ATT		ISO DWG	021-010			
VESSEL		WELDED ATTACH	Y			
HEX		LOCAT BUILD/ELEV	TUNN	248		

SUPPORT NO	2SWPPSR589A3	VALVE			ACCESS/INACCESS	A
SYSTEM CODE	SWP	PUMP			HIGH RAD ZONE	
BZ SUPPORT DWG	108HW	EXAM CODE	1980 W80		REMOVE FOR EXAM	N
CODE CLASS	3	EXAM ITEM	F-1,2,3		DESIGN SPEC	NMP2-P301N
TYPE OF SUPPORT/COMP MKNO		EXAM CAT	F-B		INSTALL SPEC	NMP2-P301J
PIPE	X	EXAM METHOD	VT-3		RELIEF REQ	N
SNUBBER		EXAM PROCEDURE	LTR		REMARKS	
INT ATT		ISO DWG	021-008			
VESSEL		WELDED ATTACH	Y			
HEX		LOCAT BUILD/ELEV	TUNN	246		

SUPPORT NO	2SWPPSR590A3	VALVE			ACCESS/INACCESS	A
SYSTEM CODE	SWP	PUMP			HIGH RAD ZONE	
BZ SUPPORT DWG	108HW	EXAM CODE	1980 W80		REMOVE FOR EXAM	N
CODE CLASS	3	EXAM ITEM	F-1,2,3		DESIGN SPEC	NMP2-P301N
TYPE OF SUPPORT/COMP MKNO		EXAM CAT	F-B		INSTALL SPEC	NMP2-P301J
PIPE	X	EXAM METHOD	VT-3		RELIEF REQ	N
SNUBBER		EXAM PROCEDURE	LTR		REMARKS	
INT ATT		ISO DWG	021-008			
VESSEL		WELDED ATTACH	Y			
HEX		LOCAT BUILD/ELEV	TUNN	246		

SUPPORT NO	2SWPPSR591A3	VALVE			ACCESS/INACCESS	A
SYSTEM CODE	SWP	PUMP			HIGH RAD ZONE	
BZ SUPPORT DWG	108HW	EXAM CODE	1980 W80		REMOVE FOR EXAM	N
CODE CLASS	3	EXAM ITEM	F-1,2,3		DESIGN SPEC	NMP2-P301N
TYPE OF SUPPORT/COMP MKNO		EXAM CAT	F-B		INSTALL SPEC	NMP2-P301J
PIPE	X	EXAM METHOD	VT-3		RELIEF REQ	N
SNUBBER		EXAM PROCEDURE	LTR		REMARKS	
INT ATT		ISO DWG	021-008			
VESSEL		WELDED ATTACH	Y			
HEX		LOCAT BUILD/ELEV	TUNN	246		

SUPPORT NO	2SWPPSR592A3	VALVE			ACCESS/INACCESS	A
SYSTEM CODE	SWP	PUMP			HIGH RAD ZONE	
BZ SUPPORT DWG	108HW	EXAM CODE	1980 W80		REMOVE FOR EXAM	N
CODE CLASS	3	EXAM ITEM	F-1,2,3		DESIGN SPEC	NMP2-P301N
TYPE OF SUPPORT/COMP MKNO		EXAM CAT	F-B		INSTALL SPEC	NMP2-P301J
PIPE	X	EXAM METHOD	VT-3		RELIEF REQ	N
SNUBBER		EXAM PROCEDURE	LTR		REMARKS	
INT ATT		ISO DWG	021-008			
VESSEL		WELDED ATTACH	Y			
HEX		LOCAT BUILD/ELEV	TUNN	246		

SUPPORT NO	2SWPPSR593A3	VALVE			ACCESS/INACCESS	A
SYSTEM CODE	SWP	PUMP			HIGH RAD ZONE	
BZ SUPPORT DWG	108HW	EXAM CODE	1980 W80		REMOVE FOR EXAM	N
CODE CLASS	3	EXAM ITEM	F-1,2,3		DESIGN SPEC	NMP2-P301N
TYPE OF SUPPORT/COMP MKNO		EXAM CAT	F-B		INSTALL SPEC	NMP2-P301J
PIPE	X	EXAM METHOD	VT-3		RELIEF REQ	N
SNUBBER		EXAM PROCEDURE	LTR		REMARKS	
INT ATT		ISO DWG	021-010			
VESSEL		WELDED ATTACH	Y			
HEX		LOCAT BUILD/ELEV	TUNN	248		

SUPPORT NO	2SWPPSR594A3	VALVE			ACCESS/INACCESS	A
SYSTEM CODE	SWP	PUMP			HIGH RAD ZONE	
BZ SUPPORT DWG	108HW	EXAM CODE	1980 W80		REMOVE FOR EXAM	N
CODE CLASS	3	EXAM ITEM	F-1,2,3		DESIGN SPEC	NMP2-P301N
TYPE OF SUPPORT/COMP MKNO		EXAM CAT	F-B		INSTALL SPEC	NMP2-P301J
PIPE	X	EXAM METHOD	VT-3		RELIEF REQ	N
SNUBBER		EXAM PROCEDURE	LTR		REMARKS	
INT ATT		ISO DWG	021-010			
VESSEL		WELDED ATTACH	Y			
HEX		LOCAT BUILD/ELEV	TUNN	248		

SUPPORT NO	2SWPPSR595A3	VALVE			ACCESS/INACCESS	A
SYSTEM CODE	SWP	PUMP			HIGH RAD ZONE	
BZ SUPPORT DWG	108HW	EXAM CODE	1980 W80		REMOVE FOR EXAM	N
CODE CLASS	3	EXAM ITEM	F-1,2,3		DESIGN SPEC	NMP2-P301N
TYPE OF SUPPORT/COMP MKNO		EXAM CAT	F-B		INSTALL SPEC	NMP2-P301J
PIPE	X	EXAM METHOD	VT-3		RELIEF REQ	N
SNUBBER		EXAM PROCEDURE	LTR		REMARKS	
INT ATT		ISO DWG	021-010			
VESSEL		WELDED ATTACH	Y			
HEX		LOCAT BUILD/ELEV	TUNN	248		

SUPPORT NO	2SWPPSR596A3	VALVE			ACCESS/INACCESS	A
SYSTEM CODE	SWP	PUMP			HIGH RAD ZONE	
BZ SUPPORT DWG	108HW	EXAM CODE	1980 W80		REMOVE FOR EXAM	N
CODE CLASS	3	EXAM ITEM	F-1,2,3		DESIGN SPEC	NMP2-P301N
TYPE OF SUPPORT/COMP MKNO		EXAM CAT	F-B		INSTALL SPEC	NMP2-P301J
PIPE	X	EXAM METHOD	VT-3		RELIEF REQ	N
SNUBBER		EXAM PROCEDURE	LTR		REMARKS	
INT ATT		ISO DWG	021-010			
VESSEL		WELDED ATTACH	Y			
HEX		LOCAT BUILD/ELEV	TUNN	248		

SUPPORT NO	2SWPPSR597A3	VALVE			ACCESS/INACCESS	A
SYSTEM CODE	SWP	PUMP			HIGH RAD ZONE	
BZ SUPPORT DWG	108HW	EXAM CODE	1980 W80		REMOVE FOR EXAM	N
CODE CLASS	3	EXAM ITEM	F-1,2,3		DESIGN SPEC	NMP2-P301N
TYPE OF SUPPORT/COMP MKNO		EXAM CAT	F-B		INSTALL SPEC	NMP2-P301J
PIPE	X	EXAM METHOD	VT-3		RELIEF REQ	N
SNUBBER		EXAM PROCEDURE	LTR		REMARKS	
INT ATT		ISO DWG	021-010			
VESSEL		WELDED ATTACH	Y			
HEX		LOCAT BUILD/ELEV	TUNN	248		

SUPPORT NO	2SWPPSR598A3	VALVE			ACCESS/INACCESS	A
SYSTEM CODE	SWP	PUMP			HIGH RAD ZONE	
BZ SUPPORT DWG	108HW	EXAM CODE	1980 W80		REMOVE FOR EXAM	N
CODE CLASS	3	EXAM ITEM	F-1,2,3		DESIGN SPEC	NMP2-P301N
TYPE OF SUPPORT/COMP MKNO		EXAM CAT	F-B		INSTALL SPEC	NMP2-P301J
PIPE	X	EXAM METHOD	VT-3		RELIEF REQ	N
SNUBBER		EXAM PROCEDURE	LTR		REMARKS	
INT ATT		ISO DWG	021-010			
VESSEL		WELDED ATTACH	Y			
HEX		LOCAT BUILD/ELEV	TUNN	248		

SUPPORT NO	2SWPPSR599A3	VALVE			ACCESS/INACCESS	A
SYSTEM CODE	SWP	PUMP			HIGH RAD ZONE	
BZ SUPPORT DWG	108HW	EXAM CODE	1980 W80		REMOVE FOR EXAM	N
CODE CLASS	3	EXAM ITEM	F-1,2,3		DESIGN SPEC	NMP2-P301N
TYPE OF SUPPORT/COMP MKNO		EXAM CAT	F-B		INSTALL SPEC	NMP2-P301J
PIPE	X	EXAM METHOD	VT-3		RELIEF REQ	N
SNUBBER		EXAM PROCEDURE	LTR		REMARKS	
INT ATT		ISO DWG	021-010			
VESSEL		WELDED ATTACH	Y			
HEX		LOCAT BUILD/ELEV	TUNN	248		

SUPPORT NO	2SWPPSR627A3	VALVE			ACCESS/INACCESS	A
SYSTEM CODE	SWP	PUMP			HIGH RAD ZONE	
BZ SUPPORT DWG	19UJ	EXAM CODE	1980 W80		REMOVE FOR EXAM	N
CODE CLASS	3	EXAM ITEM	F-2,3		DESIGN SPEC	NMP2-P301N
TYPE OF SUPPORT/COMP MKNO		EXAM CAT	F-B		INSTALL SPEC	NMP2-P301J
PIPE	X	EXAM METHOD	VT-3		RELIEF REQ	N
SNUBBER		EXAM PROCEDURE	LTR		REMARKS	
INT ATT		ISO DWG	021-058			
VESSEL		WELDED ATTACH	N			
HEX		LOCAT BUILD/ELEV	SEC CONT	242		

SUPPORT NO	2SWPPSR628A3	VALVE			ACCESS/INACCESS	A
SYSTEM CODE	SWP	PUMP			HIGH RAD ZONE	
BZ SUPPORT DWG	19UJ	EXAM CODE	1980 W80		REMOVE FOR EXAM	N
CODE CLASS	3	EXAM ITEM	F-2,3		DESIGN SPEC	NMP2-P301N
TYPE OF SUPPORT/COMP MKNO		EXAM CAT	F-B		INSTALL SPEC	NMP2-P301J
PIPE	X	EXAM METHOD	VT-3		RELIEF REQ	N
SNUBBER		EXAM PROCEDURE	LTR		REMARKS	
INT ATT		ISO DWG	021-055			
VESSEL		WELDED ATTACH	N			
HEX		LOCAT BUILD/ELEV	SEC CONT	243		

SUPPORT NO	2SWPPSR650A3	VALVE			ACCESS/INACCESS	A
SYSTEM CODE	SWP	PUMP			HIGH RAD ZONE	
BZ SUPPORT DWG	108JM	EXAM CODE	1980 W80		REMOVE FOR EXAM	N
CODE CLASS	3	EXAM ITEM	F-2,3		DESIGN SPEC	NMP2-P301N
TYPE OF SUPPORT/COMP MKNO		EXAM CAT	F-B		INSTALL SPEC	NMP2-P301J
PIPE	X	EXAM METHOD	VT-3		RELIEF REQ	N
SNUBBER		EXAM PROCEDURE	LTR		REMARKS	
INT ATT		ISO DWG	021-146			
VESSEL		WELDED ATTACH	N			
HEX		LOCAT BUILD/ELEV	TUNN	246		

SUPPORT NO	2SWPPSR653A3	VALVE			ACCESS/INACCESS	A
SYSTEM CODE	SWP	PUMP			HIGH RAD ZONE	
BZ SUPPORT DWG	19VH	EXAM CODE	1980 W80		REMOVE FOR EXAM	N
CODE CLASS	3	EXAM ITEM	F-2,3		DESIGN SPEC	NMP2-P301N
TYPE OF SUPPORT/COMP MKNO		EXAM CAT	F-B		INSTALL SPEC	NMP2-P301J
PIPE	X	EXAM METHOD	VT-3		RELIEF REQ	N
SNUBBER		EXAM PROCEDURE	LTR		REMARKS	
INT ATT		ISO DWG	021-060			
VESSEL		WELDED ATTACH	N			
HEX		LOCAT BUILD/ELEV	SEC CONT	193		

SUPPORT NO	28WPPSR662A3	VALVE			ACCESS/INACCESS	A
SYSTEM CODE	SWP	PUMP			HIGH RAD ZONE	
BZ SUPPORT DWG	108JG	EXAM CODE	1980 W80		REMOVE FOR EXAM	N
CODE CLASS	3	EXAM ITEM	F-1,2,3		DESIGN SPEC	NMP2-P301N
TYPE OF SUPPORT/COMP MKNO		EXAM CAT	F-B		INSTALL SPEC	NMP2-P301J
PIPE X		EXAM METHOD	VT-3		RELIEF REQ	N
SNUBBER		EXAM PROCEDURE	LTR		REMARKS	
INT ATT		ISO DWG	021-146			
VESSEL		WELDED ATTACH	Y			
HEX		LOCAT BUILD/ELEV	TUNN	246		

SUPPORT NO	28WPPSR663A3	VALVE			ACCESS/INACCESS	A
SYSTEM CODE	SWP	PUMP			HIGH RAD ZONE	
BZ SUPPORT DWG	19VQ	EXAM CODE	1980 W80		REMOVE FOR EXAM	N
CODE CLASS	3	EXAM ITEM	F-2,3		DESIGN SPEC	NMP2-P301N
TYPE OF SUPPORT/COMP MKNO		EXAM CAT	F-B		INSTALL SPEC	NMP2-P301J
PIPE X		EXAM METHOD	VT-3		RELIEF REQ	N
SNUBBER		EXAM PROCEDURE	LTR		REMARKS	
INT ATT		ISO DWG	021-060			
VESSEL		WELDED ATTACH	N			
HEX		LOCAT BUILD/ELEV	SEC CONT	211		

SUPPORT NO	28WPPSR664A3	VALVE			ACCESS/INACCESS	A
SYSTEM CODE	SWP	PUMP			HIGH RAD ZONE	
BZ SUPPORT DWG	108JK	EXAM CODE	1980 W80		REMOVE FOR EXAM	N
CODE CLASS	3	EXAM ITEM	F-2,3		DESIGN SPEC	NMP2-P301N
TYPE OF SUPPORT/COMP MKNO		EXAM CAT	F-B		INSTALL SPEC	NMP2-P301J
PIPE X		EXAM METHOD	VT-3		RELIEF REQ	N
SNUBBER		EXAM PROCEDURE	LTR		REMARKS	
INT ATT		ISO DWG	021-006			
VESSEL		WELDED ATTACH	Y			
HEX		LOCAT BUILD/ELEV	TUNN	248		

SUPPORT NO	28WPPSR690A3	VALVE			ACCESS/INACCESS	A
SYSTEM CODE	SWP	PUMP			HIGH RAD ZONE	
BZ SUPPORT DWG	111BE	EXAM CODE	1980 W80		REMOVE FOR EXAM	N
CODE CLASS	3	EXAM ITEM	F-2,3		DESIGN SPEC	NMP2-P301N
TYPE OF SUPPORT/COMP MKNO		EXAM CAT	F-B		INSTALL SPEC	NMP2-P301J
PIPE X		EXAM METHOD	VT-3		RELIEF REQ	N
SNUBBER		EXAM PROCEDURE	LTR		REMARKS	
INT ATT		ISO DWG	021-107			
VESSEL		WELDED ATTACH	Y			
HEX		LOCAT BUILD/ELEV	SCRNWELL	250		

SUPPORT NO	28WPPSR692A3	VALVE			ACCESS/INACCESS	A
SYSTEM CODE	SWP	PUMP			HIGH RAD ZONE	
BZ SUPPORT DWG	111BF	EXAM CODE	1980 W80		REMOVE FOR EXAM	N
CODE CLASS	3	EXAM ITEM	F-1,2,3		DESIGN SPEC	NMP2-P301N
TYPE OF SUPPORT/COMP MKNO		EXAM CAT	F-B		INSTALL SPEC	NMP2-P301J
PIPE X		EXAM METHOD	VT-3		RELIEF REQ	N
SNUBBER		EXAM PROCEDURE	LTR		REMARKS	
INT ATT		ISO DWG	021-107			
VESSEL		WELDED ATTACH	N			
HEX		LOCAT BUILD/ELEV	TUNN	250		

SUPPORT NO	2SWPPSR693A3	VALVE			ACCESS/INACCESS	A
SYSTEM CODE	SWP	PUMP			HIGH RAD ZONE	
BZ SUPPORT DWG	111BG	EXAM CODE	1980 W80		REMOVE FOR EXAM	N
CODE CLASS	3	EXAM ITEM	F-2,3		DESIGN SPEC	NMP2-P301N
TYPE OF SUPPORT/COMP MKNO		EXAM CAT	F-B		INSTALL SPEC	NMP2-P301J
PIPE	X	EXAM METHOD	VT-3		RELIEF REQ	N
SNUBBER		EXAM PROCEDURE	LTR		REMARKS	
INT ATT		ISO DWG	021-107			
VESSEL		WELDED ATTACH	Y			
HEX		LOCAT BUILD/ELEV	TUNN	250		

SUPPORT NO	2SWPPSR694A3	VALVE			ACCESS/INACCESS	A
SYSTEM CODE	SWP	PUMP			HIGH RAD ZONE	
BZ SUPPORT DWG	111BH	EXAM CODE	1980 W80		REMOVE FOR EXAM	N
CODE CLASS	3	EXAM ITEM	F-2,3		DESIGN SPEC	NMP2-P301N
TYPE OF SUPPORT/COMP MKNO		EXAM CAT	F-B		INSTALL SPEC	NMP2-P301J
PIPE	X	EXAM METHOD	VT-3		RELIEF REQ	N
SNUBBER		EXAM PROCEDURE	LTR		REMARKS	
INT ATT		ISO DWG	021-107			
VESSEL		WELDED ATTACH	Y			
HEX		LOCAT BUILD/ELEV	TUNN	250		

SUPPORT NO	2SWPPSR695A3	VALVE			ACCESS/INACCESS	A
SYSTEM CODE	SWP	PUMP			HIGH RAD ZONE	
BZ SUPPORT DWG	111BJ	EXAM CODE	1980 W80		REMOVE FOR EXAM	N
CODE CLASS	3	EXAM ITEM	F-2,3		DESIGN SPEC	NMP2-P301N
TYPE OF SUPPORT/COMP MKNO		EXAM CAT	F-B		INSTALL SPEC	NMP2-P301J
PIPE	X	EXAM METHOD	VT-3		RELIEF REQ	N
SNUBBER		EXAM PROCEDURE	LTR		REMARKS	
INT ATT		ISO DWG	021-107			
VESSEL		WELDED ATTACH	Y			
HEX		LOCAT BUILD/ELEV	TUNN	250		

SUPPORT NO	2SWPPSR696A3	VALVE			ACCESS/INACCESS	A
SYSTEM CODE	SWP	PUMP			HIGH RAD ZONE	
BZ SUPPORT DWG	111BK	EXAM CODE	1980 W80		REMOVE FOR EXAM	N
CODE CLASS	3	EXAM ITEM	F-2,3		DESIGN SPEC	NMP2-P301N
TYPE OF SUPPORT/COMP MKNO		EXAM CAT	F-B		INSTALL SPEC	NMP2-P301J
PIPE	X	EXAM METHOD	VT-3		RELIEF REQ	N
SNUBBER		EXAM PROCEDURE	LTR		REMARKS	
INT ATT		ISO DWG	021-107			
VESSEL		WELDED ATTACH	N			
HEX		LOCAT BUILD/ELEV	TUNN	250		

SUPPORT NO	2SWPPSR697A3	VALVE			ACCESS/INACCESS	A
SYSTEM CODE	SWP	PUMP			HIGH RAD ZONE	
BZ SUPPORT DWG	111H	EXAM CODE	1980 W80		REMOVE FOR EXAM	N
CODE CLASS	3	EXAM ITEM	F-2,3		DESIGN SPEC	NMP2-P301N
TYPE OF SUPPORT/COMP MKNO		EXAM CAT	F-B		INSTALL SPEC	NMP2-P301J
PIPE	X	EXAM METHOD	VT-3		RELIEF REQ	N
SNUBBER		EXAM PROCEDURE	LTR		REMARKS	
INT ATT		ISO DWG	021-107			
VESSEL		WELDED ATTACH	Y			
HEX		LOCAT BUILD/ELEV	TUNN	250		

SUPPORT NO	2SWPPSR698A3	VALVE			ACCESS/INACCESS	A
SYSTEM CODE	SWP	PUMP			HIGH RAD ZONE	
BZ SUPPORT DWG	111J	EXAM CODE	1980 W80		REMOVE FOR EXAM	N
CODE CLASS	3	EXAM ITEM	F-2,3		DESIGN SPEC	NMP2-P301N
TYPE OF SUPPORT/COMP MKNO		EXAM CAT	F-B		INSTALL SPEC	NMP2-P301J
PIPE	X	EXAM METHOD	VT-3		RELIEF REQ	N
SNUBBER		EXAM PROCEDURE	LTR		REMARKS	
INT ATT		ISO DWG	021-107			
VESSEL		WELDED ATTACH	Y			
HEX		LOCAT BUILD/ELEV	TUNN	250		

SUPPORT NO	2SWPPSR699A3	VALVE			ACCESS/INACCESS	A
SYSTEM CODE	SWP	PUMP			HIGH RAD ZONE	
BZ SUPPORT DWG	111K	EXAM CODE	1980 W80		REMOVE FOR EXAM	N
CODE CLASS	3	EXAM ITEM	F-2,3		DESIGN SPEC	NMP2-P301N
TYPE OF SUPPORT/COMP MKNO		EXAM CAT	F-B		INSTALL SPEC	NMP2-P301J
PIPE	X	EXAM METHOD	VT-3		RELIEF REQ	N
SNUBBER		EXAM PROCEDURE	LTR		REMARKS	
INT ATT		ISO DWG	021-107			
VESSEL		WELDED ATTACH	Y			
HEX		LOCAT BUILD/ELEV	TUNN	250		

SUPPORT NO	2SWPPSR700A3	VALVE			ACCESS/INACCESS	A
SYSTEM CODE	SWP	PUMP			HIGH RAD ZONE	
BZ SUPPORT DWG	111L	EXAM CODE	1980 W80		REMOVE FOR EXAM	N
CODE CLASS	3	EXAM ITEM	F-2,3		DESIGN SPEC	NMP2-P301N
TYPE OF SUPPORT/COMP MKNO		EXAM CAT	F-B		INSTALL SPEC	NMP2-P301J
PIPE	X	EXAM METHOD	VT-3		RELIEF REQ	N
SNUBBER		EXAM PROCEDURE	LTR		REMARKS	
INT ATT		ISO DWG	021-107			
VESSEL		WELDED ATTACH	Y			
HEX		LOCAT BUILD/ELEV	TUNN	250		

SUPPORT NO	2SWPPSR701A3	VALVE			ACCESS/INACCESS	A
SYSTEM CODE	SWP	PUMP			HIGH RAD ZONE	
BZ SUPPORT DWG	111M	EXAM CODE	1980 W80		REMOVE FOR EXAM	N
CODE CLASS	3	EXAM ITEM	F-2,3		DESIGN SPEC	NMP2-P301N
TYPE OF SUPPORT/COMP MKNO		EXAM CAT	F-B		INSTALL SPEC	NMP2-P301J
PIPE	X	EXAM METHOD	VT-3		RELIEF REQ	N
SNUBBER		EXAM PROCEDURE	LTR		REMARKS	
INT ATT		ISO DWG	021-107			
VESSEL		WELDED ATTACH	Y			
HEX		LOCAT BUILD/ELEV	TUNN	250		

SUPPORT NO	2SWPPSR702A3	VALVE			ACCESS/INACCESS	A
SYSTEM CODE	SWP	PUMP			HIGH RAD ZONE	
BZ SUPPORT DWG	111N	EXAM CODE	1980 W80		REMOVE FOR EXAM	N
CODE CLASS	3	EXAM ITEM	F-2,3		DESIGN SPEC	NMP2-P301N
TYPE OF SUPPORT/COMP MKNO		EXAM CAT	F-B		INSTALL SPEC	NMP2-P301J
PIPE	X	EXAM METHOD	VT-3		RELIEF REQ	N
SNUBBER		EXAM PROCEDURE	LTR		REMARKS	
INT ATT		ISO DWG	021-107			
VESSEL		WELDED ATTACH	N			
HEX		LOCAT BUILD/ELEV	TUNN	250		

SUPPORT NO	2SWPPSR703A3	VALVE			ACCESS/INACCESS	A
SYSTEM CODE	SWP	PUMP			HIGH RAD ZONE	
BZ SUPPORT DWG	111P	EXAM CODE	1980 W80		REMOVE FOR EXAM	N
CODE CLASS	3	EXAM ITEM	F-2,3		DESIGN SPEC	NMP2-P301N
TYPE OF SUPPORT/COMP MKNO		EXAM CAT	F-B		INSTALL SPEC	NMP2-P301J
PIPE	X	EXAM METHOD	VT-3		RELIEF REQ	N
SNUBBER		EXAM PROCEDURE	LTR		REMARKS	
INT ATT		ISO DWG	021-107			
VESSEL		WELDED ATTACH	Y			
HEX		LOCAT BUILD/ELEV	TUNN	250		

SUPPORT NO	2SWPPSR704A3	VALVE			ACCESS/INACCESS	A
SYSTEM CODE	SWP	PUMP			HIGH RAD ZONE	
BZ SUPPORT DWG	111Q	EXAM CODE	1980 W80		REMOVE FOR EXAM	N
CODE CLASS	3	EXAM ITEM	F-2,3		DESIGN SPEC	NMP2-P301N
TYPE OF SUPPORT/COMP MKNO		EXAM CAT	F-B		INSTALL SPEC	NMP2-P301J
PIPE	X	EXAM METHOD	VT-3		RELIEF REQ	N
SNUBBER		EXAM PROCEDURE	LTR		REMARKS	
INT ATT		ISO DWG	021-107			
VESSEL		WELDED ATTACH	Y			
HEX		LOCAT BUILD/ELEV	TUNN	250		

SUPPORT NO	2SWPPSR705A3	VALVE			ACCESS/INACCESS	A
SYSTEM CODE	SWP	PUMP			HIGH RAD ZONE	
BZ SUPPORT DWG	111S	EXAM CODE	1980 W80		REMOVE FOR EXAM	N
CODE CLASS	3	EXAM ITEM	F-2,3		DESIGN SPEC	NMP2-P301N
TYPE OF SUPPORT/COMP MKNO		EXAM CAT	F-B		INSTALL SPEC	NMP2-P301J
PIPE	X	EXAM METHOD	VT-3		RELIEF REQ	N
SNUBBER		EXAM PROCEDURE	LTR		REMARKS	
INT ATT		ISO DWG	021-107			
VESSEL		WELDED ATTACH	Y			
HEX		LOCAT BUILD/ELEV	TUNN	250		

SUPPORT NO	2SWPPSR706A3	VALVE			ACCESS/INACCESS	A
SYSTEM CODE	SWP	PUMP			HIGH RAD ZONE	
BZ SUPPORT DWG	111T	EXAM CODE	1980 W80		REMOVE FOR EXAM	N
CODE CLASS	3	EXAM ITEM	F-2,3		DESIGN SPEC	NMP2-P301N
TYPE OF SUPPORT/COMP MKNO		EXAM CAT	F-B		INSTALL SPEC	NMP2-P301J
PIPE	X	EXAM METHOD	VT-3		RELIEF REQ	N
SNUBBER		EXAM PROCEDURE	LTR		REMARKS	
INT ATT		ISO DWG	021-107			
VESSEL		WELDED ATTACH	Y			
HEX		LOCAT BUILD/ELEV	TUNN	250		

SUPPORT NO	2SWPPSR707A3	VALVE			ACCESS/INACCESS	A
SYSTEM CODE	SWP	PUMP			HIGH RAD ZONE	
BZ SUPPORT DWG	111U	EXAM CODE	1980 W80		REMOVE FOR EXAM	N
CODE CLASS	3	EXAM ITEM	F-2,3		DESIGN SPEC	NMP2-P301N
TYPE OF SUPPORT/COMP MKNO		EXAM CAT	F-B		INSTALL SPEC	NMP2-P301J
PIPE	X	EXAM METHOD	VT-3		RELIEF REQ	N
SNUBBER		EXAM PROCEDURE	LTR		REMARKS	
INT ATT		ISO DWG	021-107			
VESSEL		WELDED ATTACH	Y			
HEX		LOCAT BUILD/ELEV	TUNN	250		

SUPPORT NO	2SWPPSR708A3	VALVE			ACCESS/INACCESS	A
SYSTEM CODE	SWP	PUMP			HIGH RAD ZONE	
BZ SUPPORT DWG	111AB	EXAM CODE	1980 W80		REMOVE FOR EXAM	N
CODE CLASS	3	EXAM ITEM	F-2,3		DESIGN SPEC	NMP2-P301N
TYPE OF SUPPORT/COMP MKNO		EXAM CAT	F-B		INSTALL SPEC	NMP2-P301J
PIPE	X	EXAM METHOD	VT-3		RELIEF REQ	N
SNUBBER		EXAM PROCEDURE	LTR		REMARKS	
INT ATT		ISO DWG	021-106			
VESSEL		WELDED ATTACH	N			
HEX		LOCAT BUILD/ELEV	TUNN	250		

SUPPORT NO	2SWPPSR709A3	VALVE			ACCESS/INACCESS	A
SYSTEM CODE	SWP	PUMP			HIGH RAD ZONE	
BZ SUPPORT DWG	111W	EXAM CODE	1980 W80		REMOVE FOR EXAM	N
CODE CLASS	3	EXAM ITEM	F-2,3		DESIGN SPEC	NMP2-P301N
TYPE OF SUPPORT/COMP MKNO		EXAM CAT	F-B		INSTALL SPEC	NMP2-P301J
PIPE	X	EXAM METHOD	VT-3		RELIEF REQ	N
SNUBBER		EXAM PROCEDURE	LTR		REMARKS	
INT ATT		ISO DWG	021-106			
VESSEL		WELDED ATTACH	Y			
HEX		LOCAT BUILD/ELEV	TUNN	250		

SUPPORT NO	2SWPPSR710A3	VALVE			ACCESS/INACCESS	A
SYSTEM CODE	SWP	PUMP			HIGH RAD ZONE	
BZ SUPPORT DWG	111X	EXAM CODE	1980 W80		REMOVE FOR EXAM	N
CODE CLASS	3	EXAM ITEM	F-2,3		DESIGN SPEC	NMP2-P301N
TYPE OF SUPPORT/COMP MKNO		EXAM CAT	F-B		INSTALL SPEC	NMP2-P301J
PIPE	X	EXAM METHOD	VT-3		RELIEF REQ	N
SNUBBER		EXAM PROCEDURE	LTR		REMARKS	
INT ATT		ISO DWG	021-106			
VESSEL		WELDED ATTACH	Y			
HEX		LOCAT BUILD/ELEV	TUNN	250		

SUPPORT NO	2SWPPSR711A3	VALVE			ACCESS/INACCESS	A
SYSTEM CODE	SWP	PUMP			HIGH RAD ZONE	
BZ SUPPORT DWG	111Y	EXAM CODE	1980 W80		REMOVE FOR EXAM	N
CODE CLASS	3	EXAM ITEM	F-2,3		DESIGN SPEC	NMP2-P301N
TYPE OF SUPPORT/COMP MKNO		EXAM CAT	F-B		INSTALL SPEC	NMP2-P301J
PIPE	X	EXAM METHOD	VT-3		RELIEF REQ	N
SNUBBER		EXAM PROCEDURE	LTR		REMARKS	
INT ATT		ISO DWG	021-106			
VESSEL		WELDED ATTACH	Y			
HEX		LOCAT BUILD/ELEV	TUNN	250		

SUPPORT NO	2SWPPSR712A3	VALVE			ACCESS/INACCESS	A
SYSTEM CODE	SWP	PUMP			HIGH RAD ZONE	
BZ SUPPORT DWG	111Z	EXAM CODE	1980 W80		REMOVE FOR EXAM	N
CODE CLASS	3	EXAM ITEM	F-2,3		DESIGN SPEC	NMP2-P301N
TYPE OF SUPPORT/COMP MKNO		EXAM CAT	F-B		INSTALL SPEC	NMP2-P301J
PIPE	X	EXAM METHOD	VT-3		RELIEF REQ	N
SNUBBER		EXAM PROCEDURE	LTR		REMARKS	
INT ATT		ISO DWG	021-106			
VESSEL		WELDED ATTACH	Y			
HEX		LOCAT BUILD/ELEV	TUNN	250		

SUPPORT NO	2SWPPSR713A3	VALVE			ACCESS/INACCESS	A
SYSTEM CODE	SWP	PUMP			HIGH RAD ZONE	
BZ SUPPORT DWG	111AA	EXAM CODE	1980 W80		REMOVE FOR EXAM	N
CODE CLASS	3	EXAM ITEM	F-2,3		DESIGN SPEC	NMP2-P301N
TYPE OF SUPPORT/COMP MKNO		EXAM CAT	F-B		INSTALL SPEC	NMP2-P301J
PIPE	X	EXAM METHOD	VT-3		RELIEF REQ	N
SNUBBER		EXAM PROCEDURE	LTR		REMARKS	
INT ATT		ISO DWG	021-106			
VESSEL		WELDED ATTACH	Y			
HEX		LOCAT BUILD/ELEV	TUNN	250		

SUPPORT NO	2SWPPSR714A3	VALVE			ACCESS/INACCESS	A
SYSTEM CODE	SWP	PUMP			HIGH RAD ZONE	
BZ SUPPORT DWG	111AJ	EXAM CODE	1980 W80		REMOVE FOR EXAM	N
CODE CLASS	3	EXAM ITEM	F-2,3		DESIGN SPEC	NMP2-P301N
TYPE OF SUPPORT/COMP MKNO		EXAM CAT	F-B		INSTALL SPEC	NMP2-P301J
PIPE	X	EXAM METHOD	VT-3		RELIEF REQ	N
SNUBBER		EXAM PROCEDURE	LTR		REMARKS	
INT ATT		ISO DWG	021-106			
VESSEL		WELDED ATTACH	Y			
HEX		LOCAT BUILD/ELEV	TUNN	250		

SUPPORT NO	2SWPPSR715A3	VALVE			ACCESS/INACCESS	A
SYSTEM CODE	SWP	PUMP			HIGH RAD ZONE	
BZ SUPPORT DWG	111AC	EXAM CODE	1980 W80		REMOVE FOR EXAM	N
CODE CLASS	3	EXAM ITEM	F-2,3		DESIGN SPEC	NMP2-P301N
TYPE OF SUPPORT/COMP MKNO		EXAM CAT	F-B		INSTALL SPEC	NMP2-P301J
PIPE	X	EXAM METHOD	VT-3		RELIEF REQ	N
SNUBBER		EXAM PROCEDURE	LTR		REMARKS	
INT ATT		ISO DWG	021-106			
VESSEL		WELDED ATTACH	N			
HEX		LOCAT BUILD/ELEV	TUNN	250		

SUPPORT NO	2SWPPSR716A3	VALVE			ACCESS/INACCESS	A
SYSTEM CODE	SWP	PUMP			HIGH RAD ZONE	
BZ SUPPORT DWG	111AD	EXAM CODE	1980 W80		REMOVE FOR EXAM	N
CODE CLASS	3	EXAM ITEM	F-2,3		DESIGN SPEC	NMP2-P301N
TYPE OF SUPPORT/COMP MKNO		EXAM CAT	F-B		INSTALL SPEC	NMP2-P301J
PIPE	X	EXAM METHOD	VT-3		RELIEF REQ	N
SNUBBER		EXAM PROCEDURE	LTR		REMARKS	
INT ATT		ISO DWG	021-106			
VESSEL		WELDED ATTACH	Y			
HEX		LOCAT BUILD/ELEV	TUNN	250		

SUPPORT NO	2SWPPSR717A3	VALVE			ACCESS/INACCESS	A
SYSTEM CODE	SWP	PUMP			HIGH RAD ZONE	
BZ SUPPORT DWG	111AE	EXAM CODE	1980 W80		REMOVE FOR EXAM	N
CODE CLASS	3	EXAM ITEM	F-2,3		DESIGN SPEC	NMP2-P301N
TYPE OF SUPPORT/COMP MKNO		EXAM CAT	F-B		INSTALL SPEC	NMP2-P301J
PIPE	X	EXAM METHOD	VT-3		RELIEF REQ	N
SNUBBER		EXAM PROCEDURE	LTR		REMARKS	
INT ATT		ISO DWG	021-106			
VESSEL		WELDED ATTACH	N			
HEX		LOCAT BUILD/ELEV	TUNN	250		

SUPPORT NO	2SWPPSR718A3	VALVE			ACCESS/INACCESS	A	
SYSTEM CODE	SWP	PUMP			HIGH RAD ZONE		
BZ SUPPORT DWG	111AF	EXAM CODE	1980 W80		REMOVE FOR EXAM	N	
CODE CLASS	3	EXAM ITEM	F-2,3		DESIGN SPEC	NMP2-P301N	
TYPE OF SUPPORT/COMP MKNO		EXAM CAT	F-B		INSTALL SPEC	NMP2-P301J	
PIPE	X	EXAM METHOD	VT-3		RELIEF REQ	N	
SNUBBER		EXAM PROCEDURE	LTR		REMARKS		
INT ATT		ISO DWG	021-106				
VESSEL		WELDED ATTACH	Y				
HEX		LOCAT BUILD/ELEV	TUNN	250			
SUPPORT NO	2SWPPSR719A3	VALVE			ACCESS/INACCESS	A	
SYSTEM CODE	SWP	PUMP			HIGH RAD ZONE		
BZ SUPPORT DWG	111AG	EXAM CODE	1980 W80		REMOVE FOR EXAM	N	
CODE CLASS	3	EXAM ITEM	F-1,2,3		DESIGN SPEC	NMP2-P301N	
TYPE OF SUPPORT/COMP MKNO		EXAM CAT	F-B		INSTALL SPEC	NMP2-P301J	
PIPE	X	EXAM METHOD	VT-3		RELIEF REQ	N	
SNUBBER		EXAM PROCEDURE	LTR		REMARKS		
INT ATT		ISO DWG	021-106				
VESSEL		WELDED ATTACH	Y				
HEX		LOCAT BUILD/ELEV	TUNN	250			
SUPPORT NO	2SWPPSR720A3	VALVE			ACCESS/INACCESS	A	
SYSTEM CODE	SWP	PUMP			HIGH RAD ZONE		
BZ SUPPORT DWG	111AH	EXAM CODE	1980 W80		REMOVE FOR EXAM	N	
CODE CLASS	3	EXAM ITEM	F-2,3		DESIGN SPEC	NMP2-P301N	
TYPE OF SUPPORT/COMP MKNO		EXAM CAT	F-B		INSTALL SPEC	NMP2-P301J	
PIPE	X	EXAM METHOD	VT-3		RELIEF REQ	N	
SNUBBER		EXAM PROCEDURE	LTR		REMARKS		
INT ATT		ISO DWG	021-106				
VESSEL		WELDED ATTACH	Y				
HEX		LOCAT BUILD/ELEV	TUNN	250			
SUPPORT NO	2SWPPSR721A3	VALVE			ACCESS/INACCESS	A	
SYSTEM CODE	SWP	PUMP			HIGH RAD ZONE		
BZ SUPPORT DWG	111AR	EXAM CODE	1980 W80		REMOVE FOR EXAM	N	
CODE CLASS	3	EXAM ITEM	F-2,3		DESIGN SPEC	NMP2-P301N	
TYPE OF SUPPORT/COMP MKNO		EXAM CAT	F-B		INSTALL SPEC	NMP2-P301J	
PIPE	X	EXAM METHOD	VT-3		RELIEF REQ	N	
SNUBBER		EXAM PROCEDURE	LTR		REMARKS		
INT ATT		ISO DWG	021-106				
VESSEL		WELDED ATTACH	Y				
HEX		LOCAT BUILD/ELEV	TUNN	250			
SUPPORT NO	2SWPPSR722A3	VALVE			ACCESS/INACCESS	A	
SYSTEM CODE	SWP	PUMP			HIGH RAD ZONE		
BZ SUPPORT DWG	111AK	EXAM CODE	1980 W80		REMOVE FOR EXAM	N	
CODE CLASS	3	EXAM ITEM	F-2,3		DESIGN SPEC	NMP2-P301N	
TYPE OF SUPPORT/COMP MKNO		EXAM CAT	F-B		INSTALL SPEC	NMP2-P301J	
PIPE	X	EXAM METHOD	VT-3		RELIEF REQ	N	
SNUBBER		EXAM PROCEDURE	LTR		REMARKS		
INT ATT		ISO DWG	021-106				
VESSEL		WELDED ATTACH	Y				
HEX		LOCAT BUILD/ELEV	TUNN	250			

SUPPORT NO	2SWPPSR723A3	VALVE			ACCESS/INACCESS	A
SYSTEM CODE	SWP	PUMP			HIGH RAD ZONE	
BZ SUPPORT DWG	111AL	EXAM CODE	1980 W80		REMOVE FOR EXAM	N
CODE CLASS	3	EXAM ITEM	F-2,3		DESIGN SPEC	NMP2-P301N
TYPE OF SUPPORT/COMP	MKNO	EXAM CAT	F-B		INSTALL SPEC	NMP2-P301J
PIPE	X	EXAM METHOD	VT-3		RELIEF REQ	N
SNUBBER		EXAM PROCEDURE	LTR		REMARKS	
INT ATT		ISO DWG	021-106			
VESSEL		WELDED ATTACH	Y			
HEX		LOCAT BUILD/ELEV	TUNN	250		

SUPPORT NO	2SWPPSR724A3	VALVE			ACCESS/INACCESS	A
SYSTEM CODE	SWP	PUMP			HIGH RAD ZONE	
BZ SUPPORT DWG	111AM	EXAM CODE	1980 W80		REMOVE FOR EXAM	N
CODE CLASS	3	EXAM ITEM	F-2,3		DESIGN SPEC	NMP2-P301N
TYPE OF SUPPORT/COMP	MKNO	EXAM CAT	F-B		INSTALL SPEC	NMP2-P301J
PIPE	X	EXAM METHOD	VT-3		RELIEF REQ	N
SNUBBER		EXAM PROCEDURE	LTR		REMARKS	
INT ATT		ISO DWG	021-106			
VESSEL		WELDED ATTACH	Y			
HEX		LOCAT BUILD/ELEV	TUNN	250		

SUPPORT NO	2SWPPSR725A3	VALVE			ACCESS/INACCESS	A
SYSTEM CODE	SWP	PUMP			HIGH RAD ZONE	
BZ SUPPORT DWG	111AN	EXAM CODE	1980 W80		REMOVE FOR EXAM	N
CODE CLASS	3	EXAM ITEM	F-2,3		DESIGN SPEC	NMP2-P301N
TYPE OF SUPPORT/COMP	MKNO	EXAM CAT	F-B		INSTALL SPEC	NMP2-P301J
PIPE	X	EXAM METHOD	VT-3		RELIEF REQ	N
SNUBBER		EXAM PROCEDURE	LTR		REMARKS	
INT ATT		ISO DWG	021-106			
VESSEL		WELDED ATTACH	N			
HEX		LOCAT BUILD/ELEV	TUNN	250		

SUPPORT NO	2SWPPSR726A3	VALVE			ACCESS/INACCESS	A
SYSTEM CODE	SWP	PUMP			HIGH RAD ZONE	
BZ SUPPORT DWG	111AP	EXAM CODE	1980 W80		REMOVE FOR EXAM	N
CODE CLASS	3	EXAM ITEM	F-2,3		DESIGN SPEC	NMP2-P301N
TYPE OF SUPPORT/COMP	MKNO	EXAM CAT	F-B		INSTALL SPEC	NMP2-P301J
PIPE	X	EXAM METHOD	VT-3		RELIEF REQ	N
SNUBBER		EXAM PROCEDURE	LTR		REMARKS	
INT ATT		ISO DWG	021-106			
VESSEL		WELDED ATTACH	Y			
HEX		LOCAT BUILD/ELEV	TUNN	250		

SUPPORT NO	2SWPPSR727A3	VALVE			ACCESS/INACCESS	A
SYSTEM CODE	SWP	PUMP			HIGH RAD ZONE	
BZ SUPPORT DWG	111AQ	EXAM CODE	1980 W80		REMOVE FOR EXAM	N
CODE CLASS	3	EXAM ITEM	F-2,3		DESIGN SPEC	NMP2-P301N
TYPE OF SUPPORT/COMP	MKNO	EXAM CAT	F-B		INSTALL SPEC	NMP2-P301J
PIPE	X	EXAM METHOD	VT-3		RELIEF REQ	N
SNUBBER		EXAM PROCEDURE	LTR		REMARKS	
INT ATT		ISO DWG	021-106			
VESSEL		WELDED ATTACH	Y			
HEX		LOCAT BUILD/ELEV	TUNN	250		

SUPPORT NO	2SWPPSR729A3	VALVE			ACCESS/INACCESS	A
SYSTEM CODE	SWP	PUMP			HIGH RAD ZONE	
BZ SUPPORT DWG	111AT	EXAM CODE	1980 W80		REMOVE FOR EXAM	N
CODE CLASS	3	EXAM ITEM	F-2,3		DESIGN SPEC	NMP2-P301N
TYPE OF SUPPORT/COMP MKNO		EXAM CAT	F-B		INSTALL SPEC	NMP2-P301J
PIPE	X	EXAM METHOD	VT-3		RELIEF REQ	N
SNUBBER		EXAM PROCEDURE	LTR		REMARKS	
INT ATT		ISO DWG	021-106			
VESSEL		WELDED ATTACH	Y			
HEX		LOCAT BUILD/ELEV	TUNN	243		

SUPPORT NO	2SWPPSR730A3	VALVE			ACCESS/INACCESS	A
SYSTEM CODE	SWP	PUMP			HIGH RAD ZONE	
BZ SUPPORT DWG	111AU	EXAM CODE	1980 W80		REMOVE FOR EXAM	N
CODE CLASS	3	EXAM ITEM	F-1,2,3		DESIGN SPEC	NMP2-P301N
TYPE OF SUPPORT/COMP MKNO		EXAM CAT	F-B		INSTALL SPEC	NMP2-P301J
PIPE	X	EXAM METHOD	VT-3		RELIEF REQ	N
SNUBBER		EXAM PROCEDURE	LTR		REMARKS	
INT ATT		ISO DWG	021-106			
VESSEL		WELDED ATTACH	Y			
HEX		LOCAT BUILD/ELEV	TUNN	243		

SUPPORT NO	2SWPPSR731A3	VALVE			ACCESS/INACCESS	A
SYSTEM CODE	SWP	PUMP			HIGH RAD ZONE	
BZ SUPPORT DWG	111AV	EXAM CODE	1980 W80		REMOVE FOR EXAM	N
CODE CLASS	3	EXAM ITEM	F-2,3		DESIGN SPEC	NMP2-P301N
TYPE OF SUPPORT/COMP MKNO		EXAM CAT	F-B		INSTALL SPEC	NMP2-P301J
PIPE	X	EXAM METHOD	VT-3		RELIEF REQ	N
SNUBBER		EXAM PROCEDURE	LTR		REMARKS	
INT ATT		ISO DWG	021-106			
VESSEL		WELDED ATTACH	N			
HEX		LOCAT BUILD/ELEV	TUNN	243		

SUPPORT NO	2SWPPSR732A3	VALVE			ACCESS/INACCESS	A
SYSTEM CODE	SWP	PUMP			HIGH RAD ZONE	
BZ SUPPORT DWG	111AW	EXAM CODE	1980 W80		REMOVE FOR EXAM	N
CODE CLASS	3	EXAM ITEM	F-2,3		DESIGN SPEC	NMP2-P301N
TYPE OF SUPPORT/COMP MKNO		EXAM CAT	F-B		INSTALL SPEC	NMP2-P301J
PIPE	X	EXAM METHOD	VT-3		RELIEF REQ	N
SNUBBER		EXAM PROCEDURE	LTR		REMARKS	
INT ATT		ISO DWG	021-106			
VESSEL		WELDED ATTACH	Y			
HEX		LOCAT BUILD/ELEV	TUNN	248		

SUPPORT NO	2SWPPSR733A3	VALVE			ACCESS/INACCESS	A
SYSTEM CODE	SWP	PUMP			HIGH RAD ZONE	
BZ SUPPORT DWG	111AX	EXAM CODE	1980 W80		REMOVE FOR EXAM	N
CODE CLASS	3	EXAM ITEM	F-2,3		DESIGN SPEC	NMP2-P301N
TYPE OF SUPPORT/COMP MKNO		EXAM CAT	F-B		INSTALL SPEC	NMP2-P301J
PIPE	X	EXAM METHOD	VT-3		RELIEF REQ	N
SNUBBER		EXAM PROCEDURE	LTR		REMARKS	
INT ATT		ISO DWG	021-106			
VESSEL		WELDED ATTACH	Y			
HEX		LOCAT BUILD/ELEV	TUNN	248		

SUPPORT NO	2SWPPSR734A3	VALVE			ACCESS/INACCESS	A
SYSTEM CODE	SWP	PUMP			HIGH RAD ZONE	
BZ SUPPORT DWG	111BE	EXAM CODE	1980 W80		REMOVE FOR EXAM	N
CODE CLASS	3	EXAM ITEM	F-2,3		DESIGN SPEC	NMP2-P301N
TYPE OF SUPPORT/COMP MKNO		EXAM CAT	F-B		INSTALL SPEC	NMP2-P301J
PIPE	X	EXAM METHOD	VT-3		RELIEF REQ	N
SNUBBER		EXAM PROCEDURE	LTR		REMARKS	
INT ATT		ISO DWG	021-105			
VESSEL		WELDED ATTACH	Y			
HEX		LOCAT BUILD/ELEV	SCRNWELL	250		

SUPPORT NO	2SWPPSR736A3	VALVE			ACCESS/INACCESS	A
SYSTEM CODE	SWP	PUMP			HIGH RAD ZONE	
BZ SUPPORT DWG	111BG	EXAM CODE	1980 W80		REMOVE FOR EXAM	N
CODE CLASS	3	EXAM ITEM	F-2,3		DESIGN SPEC	NMP2-P301N
TYPE OF SUPPORT/COMP MKNO		EXAM CAT	F-B		INSTALL SPEC	NMP2-P301J
PIPE	X	EXAM METHOD	VT-3		RELIEF REQ	N
SNUBBER		EXAM PROCEDURE	LTR		REMARKS	
INT ATT		ISO DWG	021-105			
VESSEL		WELDED ATTACH	Y			
HEX		LOCAT BUILD/ELEV	TUNN	250		

SUPPORT NO	2SWPPSR737A3	VALVE			ACCESS/INACCESS	A
SYSTEM CODE	SWP	PUMP			HIGH RAD ZONE	
BZ SUPPORT DWG	111BH	EXAM CODE	1980 W80		REMOVE FOR EXAM	N
CODE CLASS	3	EXAM ITEM	F-2,3		DESIGN SPEC	NMP2-P301N
TYPE OF SUPPORT/COMP MKNO		EXAM CAT	F-B		INSTALL SPEC	NMP2-P301J
PIPE	X	EXAM METHOD	VT-3		RELIEF REQ	N
SNUBBER		EXAM PROCEDURE	LTR		REMARKS	
INT ATT		ISO DWG	021-105			
VESSEL		WELDED ATTACH	Y			
HEX		LOCAT BUILD/ELEV	TUNN	250		

SUPPORT NO	2SWPPSR738A3	VALVE			ACCESS/INACCESS	A
SYSTEM CODE	SWP	PUMP			HIGH RAD ZONE	
BZ SUPPORT DWG	111BJ	EXAM CODE	1980 W80		REMOVE FOR EXAM	N
CODE CLASS	3	EXAM ITEM	F-2,3		DESIGN SPEC	NMP2-P301N
TYPE OF SUPPORT/COMP MKNO		EXAM CAT	F-B		INSTALL SPEC	NMP2-P301J
PIPE	X	EXAM METHOD	VT-3		RELIEF REQ	N
SNUBBER		EXAM PROCEDURE	LTR		REMARKS	
INT ATT		ISO DWG	021-105			
VESSEL		WELDED ATTACH	N			
HEX		LOCAT BUILD/ELEV	TUNN	250		

SUPPORT NO	2SWPPSR739A3	VALVE			ACCESS/INACCESS	A
SYSTEM CODE	SWP	PUMP			HIGH RAD ZONE	
BZ SUPPORT DWG	111BK	EXAM CODE	1980 W80		REMOVE FOR EXAM	N
CODE CLASS	3	EXAM ITEM	F-2,3		DESIGN SPEC	NMP2-P301N
TYPE OF SUPPORT/COMP MKNO		EXAM CAT	F-B		INSTALL SPEC	NMP2-P301J
PIPE	X	EXAM METHOD	VT-3		RELIEF REQ	N
SNUBBER		EXAM PROCEDURE	LTR		REMARKS	
INT ATT		ISO DWG	021-105			
VESSEL		WELDED ATTACH	Y			
HEX		LOCAT BUILD/ELEV	TUNN	250		

SUPPORT NO	2SWPPSR740A3	VALVE			ACCESS/INACCESS	A
SYSTEM CODE	SWP	PUMP			HIGH RAD ZONE	
BZ SUPPORT DWG	111H	EXAM CODE	1980 W80		REMOVE FOR EXAM	N
CODE CLASS	3	EXAM ITEM	F-2,3		DESIGN-SPEC	NMP2-P301N
TYPE OF SUPPORT/COMP MKNO		EXAM CAT	F-B		INSTALL SPEC	NMP2-P301J
PIPE	X	EXAM METHOD	VT-3		RELIEF REQ	N
SNUBBER		EXAM PROCEDURE	LTR		REMARKS	
INT ATT		ISO DWG	021-105			
VESSEL		WELDED ATTACH	Y			
HEX		LOCAT BUILD/ELEV	TUNN	250		

SUPPORT NO	2SWPPSR741A3	VALVE			ACCESS/INACCESS	A
SYSTEM CODE	SWP	PUMP			HIGH RAD ZONE	
BZ SUPPORT DWG	111J	EXAM CODE	1980 W80		REMOVE FOR EXAM	N
CODE CLASS	3	EXAM ITEM	F-2,3		DESIGN SPEC	NMP2-P301N
TYPE OF SUPPORT/COMP MKNO		EXAM CAT	F-B		INSTALL SPEC	NMP2-P301J
PIPE	X	EXAM METHOD	VT-3		RELIEF REQ	N
SNUBBER		EXAM PROCEDURE	LTR		REMARKS	
INT ATT		ISO DWG	021-105			
VESSEL		WELDED ATTACH	Y			
HEX		LOCAT BUILD/ELEV	TUNN	250		

SUPPORT NO	2SWPPSR742A3	VALVE			ACCESS/INACCESS	A
SYSTEM CODE	SWP	PUMP			HIGH RAD ZONE	
BZ SUPPORT DWG	111K	EXAM CODE	1980 W80		REMOVE FOR EXAM	N
CODE CLASS	3	EXAM ITEM	F-2,3		DESIGN SPEC	NMP2-P301N
TYPE OF SUPPORT/COMP MKNO		EXAM CAT	F-B		INSTALL SPEC	NMP2-P301J
PIPE	X	EXAM METHOD	VT-3		RELIEF REQ	N
SNUBBER		EXAM PROCEDURE	LTR		REMARKS	
INT ATT		ISO DWG	021-105			
VESSEL		WELDED ATTACH	Y			
HEX		LOCAT BUILD/ELEV	TUNN	250		

SUPPORT NO	2SWPPSR743A3	VALVE			ACCESS/INACCESS	A
SYSTEM CODE	SWP	PUMP			HIGH RAD ZONE	
BZ SUPPORT DWG	111L	EXAM CODE	1980 W80		REMOVE FOR EXAM	N
CODE CLASS	3	EXAM ITEM	F-2,3		DESIGN SPEC	NMP2-P301N
TYPE OF SUPPORT/COMP MKNO		EXAM CAT	F-B		INSTALL SPEC	NMP2-P301J
PIPE	X	EXAM METHOD	VT-3		RELIEF REQ	N
SNUBBER		EXAM PROCEDURE	LTR		REMARKS	
INT ATT		ISO DWG	021-105			
VESSEL		WELDED ATTACH	Y			
HEX		LOCAT BUILD/ELEV	TUNN	250		

SUPPORT NO	2SWPPSR744A3	VALVE			ACCESS/INACCESS	A
SYSTEM CODE	SWP	PUMP			HIGH RAD ZONE	
BZ SUPPORT DWG	111M	EXAM CODE	1980 W80		REMOVE FOR EXAM	N
CODE CLASS	3	EXAM ITEM	F-2,3		DESIGN SPEC	NMP2-P301N
TYPE OF SUPPORT/COMP MKNO		EXAM CAT	F-B		INSTALL SPEC	NMP2-P301J
PIPE	X	EXAM METHOD	VT-3		RELIEF REQ	N
SNUBBER		EXAM PROCEDURE	LTR		REMARKS	
INT ATT		ISO DWG	021-105			
VESSEL		WELDED ATTACH	N			
HEX		LOCAT BUILD/ELEV	TUNN	250		

SUPPORT NO	2SWPPSR745A3	VALVE			ACCESS/INACCESS	A
SYSTEM CODE	SWP	PUMP			HIGH RAD ZONE	
BZ SUPPORT DWG	111N	EXAM CODE	1980 W80		REMOVE FOR EXAM	N
CODE CLASS	3	EXAM ITEM	F-2,3		DESIGN SPEC	NMP2-P301N
TYPE OF SUPPORT/COMP MKNO		EXAM CAT	F-B		INSTALL SPEC	NMP2-P301J
PIPE X		EXAM METHOD	VT-3		RELIEF REQ	N
SNUBBER		EXAM PROCEDURE	LTR		REMARKS	
INT ATT		ISO DWG	021-105			
VESSEL		WELDED ATTACH	Y			
HEX		LOCAT BUILD/ELEV	TUNN	250		

SUPPORT NO	2SWPPSR746A3	VALVE			ACCESS/INACCESS	A
SYSTEM CODE	SWP	PUMP			HIGH RAD ZONE	
BZ SUPPORT DWG	111P	EXAM CODE	1980 W80		REMOVE FOR EXAM	N
CODE CLASS	3	EXAM ITEM	F-2,3		DESIGN SPEC	NMP2-P301N
TYPE OF SUPPORT/COMP MKNO		EXAM CAT	F-B		INSTALL SPEC	NMP2-P301J
PIPE X		EXAM METHOD	VT-3		RELIEF REQ	N
SNUBBER		EXAM PROCEDURE	LTR		REMARKS	
INT ATT		ISO DWG	021-105			
VESSEL		WELDED ATTACH	Y			
HEX		LOCAT BUILD/ELEV	TUNN	250		

SUPPORT NO	2SWPPSR747A3	VALVE			ACCESS/INACCESS	A
SYSTEM CODE	SWP	PUMP			HIGH RAD ZONE	
BZ SUPPORT DWG	111Q	EXAM CODE	1980 W80		REMOVE FOR EXAM	N
CODE CLASS	3	EXAM ITEM	F-2,3		DESIGN SPEC	NMP2-P301N
TYPE OF SUPPORT/COMP MKNO		EXAM CAT	F-B		INSTALL SPEC	NMP2-P301J
PIPE X		EXAM METHOD	VT-3		RELIEF REQ	N
SNUBBER		EXAM PROCEDURE	LTR		REMARKS	
INT ATT		ISO DWG	021-105			
VESSEL		WELDED ATTACH	Y			
HEX		LOCAT BUILD/ELEV	TUNN	250		

SUPPORT NO	2SWPPSR748A3	VALVE			ACCESS/INACCESS	A
SYSTEM CODE	SWP	PUMP			HIGH RAD ZONE	
BZ SUPPORT DWG	111S	EXAM CODE	1980 W80		REMOVE FOR EXAM	N
CODE CLASS	3	EXAM ITEM	F-2,3		DESIGN SPEC	NMP2-P301N
TYPE OF SUPPORT/COMP MKNO		EXAM CAT	F-B		INSTALL SPEC	NMP2-P301J
PIPE X		EXAM METHOD	VT-3		RELIEF REQ	N
SNUBBER		EXAM PROCEDURE	LTR		REMARKS	
INT ATT		ISO DWG	021-105			
VESSEL		WELDED ATTACH	Y			
HEX		LOCAT BUILD/ELEV	TUNN	250		

SUPPORT NO	2SWPPSR749A3	VALVE			ACCESS/INACCESS	A
SYSTEM CODE	SWP	PUMP			HIGH RAD ZONE	
BZ SUPPORT DWG	111T	EXAM CODE	1980 W80		REMOVE FOR EXAM	N
CODE CLASS	3	EXAM ITEM	F-2,3		DESIGN SPEC	NMP2-P301N
TYPE OF SUPPORT/COMP MKNO		EXAM CAT	F-B		INSTALL SPEC	NMP2-P301J
PIPE X		EXAM METHOD	VT-3		RELIEF REQ	N
SNUBBER		EXAM PROCEDURE	LTR		REMARKS	
INT ATT		ISO DWG	021-105			
VESSEL		WELDED ATTACH	Y			
HEX		LOCAT BUILD/ELEV	TUNN	250		

SUPPORT NO	2SWPPSR750A3	VALVE		ACCESS/INACCESS	A
SYSTEM CODE	SWP	PUMP		HIGH RAD ZONE	
BZ SUPPORT DWG	111U	EXAM CODE	1980 W80	REMOVE FOR EXAM	N
CODE CLASS	3	EXAM ITEM	F-2,3	DESIGN SPEC	NMP2-P301N
TYPE OF SUPPORT/COMP MKNO		EXAM CAT	F-B	INSTALL SPEC	NMP2-P301J
PIPE X		EXAM METHOD	VT-3	RELIEF REQ	N
SNUBBER		EXAM PROCEDURE	LTR	REMARKS	
INT ATT		ISO DWG	021-105		
VESSEL		WELDED ATTACH	Y		
HEX		LOCAT BUILD/ELEV	TUNN 250		

SUPPORT NO	2SWPPSR751A3	VALVE		ACCESS/INACCESS	A
SYSTEM CODE	SWP	PUMP		HIGH RAD ZONE	
BZ SUPPORT DWG	111AZ	EXAM CODE	1980 W80	REMOVE FOR EXAM	N
CODE CLASS	3	EXAM ITEM	F-2,3	DESIGN SPEC	NMP2-P301N
TYPE OF SUPPORT/COMP MKNO		EXAM CAT	F-B	INSTALL SPEC	NMP2-P301J
PIPE X		EXAM METHOD	VT-3	RELIEF REQ	N
SNUBBER		EXAM PROCEDURE	LTR	REMARKS	
INT ATT		ISO DWG	021-104		
VESSEL		WELDED ATTACH	N		
HEX		LOCAT BUILD/ELEV	TUNN 250		

SUPPORT NO	2SWPPSR752A3	VALVE		ACCESS/INACCESS	A
SYSTEM CODE	SWP	PUMP		HIGH RAD ZONE	
BZ SUPPORT DWG	111W	EXAM CODE	1980 W80	REMOVE FOR EXAM	N
CODE CLASS	3	EXAM ITEM	F-2,3	DESIGN SPEC	NMP2-P301N
TYPE OF SUPPORT/COMP MKNO		EXAM CAT	F-B	INSTALL SPEC	NMP2-P301J
PIPE X		EXAM METHOD	VT-3	RELIEF REQ	N
SNUBBER		EXAM PROCEDURE	LTR	REMARKS	
INT ATT		ISO DWG	021-104		
VESSEL		WELDED ATTACH	Y		
HEX		LOCAT BUILD/ELEV	TUNN 250		

SUPPORT NO	2SWPPSR753A3	VALVE		ACCESS/INACCESS	A
SYSTEM CODE	SWP	PUMP		HIGH RAD ZONE	
BZ SUPPORT DWG	111X	EXAM CODE	1980 W80	REMOVE FOR EXAM	N
CODE CLASS	3	EXAM ITEM	F-2,3	DESIGN SPEC	NMP2-P301N
TYPE OF SUPPORT/COMP MKNO		EXAM CAT	F-B	INSTALL SPEC	NMP2-P301J
PIPE X		EXAM METHOD	VT-3	RELIEF REQ	N
SNUBBER		EXAM PROCEDURE	LTR	REMARKS	
INT ATT		ISO DWG	021-104		
VESSEL		WELDED ATTACH	Y		
HEX		LOCAT BUILD/ELEV	TUNN 250		

SUPPORT NO	2SWPPSR754A3	VALVE		ACCESS/INACCESS	A
SYSTEM CODE	SWP	PUMP		HIGH RAD ZONE	
BZ SUPPORT DWG	111Y	EXAM CODE	1980 W80	REMOVE FOR EXAM	N
CODE CLASS	3	EXAM ITEM	F-2,3	DESIGN SPEC	NMP2-P301N
TYPE OF SUPPORT/COMP MKNO		EXAM CAT	F-B	INSTALL SPEC	NMP2-P301J
PIPE X		EXAM METHOD	VT-3	RELIEF REQ	N
SNUBBER		EXAM PROCEDURE	LTR	REMARKS	
INT ATT		ISO DWG	021-104		
VESSEL		WELDED ATTACH	Y		
HEX		LOCAT BUILD/ELEV	TUNN 250		

SUPPORT NO	2SWPPSR755A3	VALVE			ACCESS/INACCESS	A
SYSTEM CODE	SWP	PUMP			HIGH RAD ZONE	
BZ SUPPORT DWG	111Z	EXAM CODE	1980 W80		REMOVE FOR EXAM	N
CODE CLASS	3	EXAM ITEM	F-2,3		DESIGN SPEC	NMP2-P301N
TYPE OF SUPPORT/COMP	MKNO	EXAM CAT	F-B		INSTALL SPEC	NMP2-P301J
PIPE	X	EXAM METHOD	VT-3		RELIEF REQ	N
SNUBBER		EXAM PROCEDURE	LTR		REMARKS	
INT ATT		ISO DWG	021-104			
VESSEL		WELDED ATTACH	Y			
HEX		LOCAT BUILD/ELEV	TUNN	250		

SUPPORT NO	2SWPPSR756A3	VALVE			ACCESS/INACCESS	A
SYSTEM CODE	SWP	PUMP			HIGH RAD ZONE	
BZ SUPPORT DWG	111AA	EXAM CODE	1980 W80		REMOVE FOR EXAM	N
CODE CLASS	3	EXAM ITEM	F-2,3		DESIGN SPEC	NMP2-P301N
TYPE OF SUPPORT/COMP	MKNO	EXAM CAT	F-B		INSTALL SPEC	NMP2-P301J
PIPE	X	EXAM METHOD	VT-3		RELIEF REQ	N
SNUBBER		EXAM PROCEDURE	LTR		REMARKS	
INT ATT		ISO DWG	021-104			
VESSEL		WELDED ATTACH	Y			
HEX		LOCAT BUILD/ELEV	TUNN	250		

SUPPORT NO	2SWPPSR757A3	VALVE			ACCESS/INACCESS	A
SYSTEM CODE	SWP	PUMP			HIGH RAD ZONE	
BZ SUPPORT DWG	111AJ	EXAM CODE	1980 W80		REMOVE FOR EXAM	N
CODE CLASS	3	EXAM ITEM	F-2,3		DESIGN SPEC	NMP2-P301N
TYPE OF SUPPORT/COMP	MKNO	EXAM CAT	F-B		INSTALL SPEC	NMP2-P301J
PIPE	X	EXAM METHOD	VT-3		RELIEF REQ	N
SNUBBER		EXAM PROCEDURE	LTR		REMARKS	
INT ATT		ISO DWG	021-104			
VESSEL		WELDED ATTACH	Y			
HEX		LOCAT BUILD/ELEV	TUNN	250		

SUPPORT NO	2SWPPSR758A3	VALVE			ACCESS/INACCESS	A
SYSTEM CODE	SWP	PUMP			HIGH RAD ZONE	
BZ SUPPORT DWG	111AC	EXAM CODE	1980 W80		REMOVE FOR EXAM	N
CODE CLASS	3	EXAM ITEM	F-2,3		DESIGN SPEC	NMP2-P301N
TYPE OF SUPPORT/COMP	MKNO	EXAM CAT	F-B		INSTALL SPEC	NMP2-P301J
PIPE	X	EXAM METHOD	VT-3		RELIEF REQ	N
SNUBBER		EXAM PROCEDURE	LTR		REMARKS	
INT ATT		ISO DWG	021-104			
VESSEL		WELDED ATTACH	N			
HEX		LOCAT BUILD/ELEV	TUNN	250		

SUPPORT NO	2SWPPSR759A3	VALVE			ACCESS/INACCESS	A
SYSTEM CODE	SWP	PUMP			HIGH RAD ZONE	
BZ SUPPORT DWG	111AD	EXAM CODE	1980 W80		REMOVE FOR EXAM	N
CODE CLASS	3	EXAM ITEM	F-2,3		DESIGN SPEC	NMP2-P301N
TYPE OF SUPPORT/COMP	MKNO	EXAM CAT	F-B		INSTALL SPEC	NMP2-P301J
PIPE	X	EXAM METHOD	VT-3		RELIEF REQ	N
SNUBBER		EXAM PROCEDURE	LTR		REMARKS	
INT ATT		ISO DWG	021-104			
VESSEL		WELDED ATTACH	Y			
HEX		LOCAT BUILD/ELEV	TUNN	250		

SUPPORT NO	2SWPPSR760A3	VALVE			ACCESS/INACCESS	A
SYSTEM CODE	SWP	PUMP			HIGH RAD ZONE	
BZ SUPPORT DWG	111AE	EXAM CODE	1980 W80		REMOVE FOR EXAM	N
CODE CLASS	3	EXAM ITEM	F-2,3		DESIGN SPEC	NMP2-P301N
TYPE OF SUPPORT/COMP MKNO		EXAM CAT	F-B		INSTALL SPEC	NMP2-P301J
PIPE	X	EXAM METHOD	VT-3		RELIEF REQ	N
SNUBBER		EXAM PROCEDURE	LTR		REMARKS	
INT ATT		ISO DWG	021-104			
VESSEL		WELDED ATTACH	Y			
HEX		LOCAT BUILD/ELEV	TUNN	250		

SUPPORT NO	2SWPPSR761A3	VALVE			ACCESS/INACCESS	A
SYSTEM CODE	SWP	PUMP			HIGH RAD ZONE	
BZ SUPPORT DWG	111AF	EXAM CODE	1980 W80		REMOVE FOR EXAM	N
CODE CLASS	3	EXAM ITEM	F-2,3		DESIGN SPEC	NMP2-P301N
TYPE OF SUPPORT/COMP MKNO		EXAM CAT	F-B		INSTALL SPEC	NMP2-P301J
PIPE	X	EXAM METHOD	VT-3		RELIEF REQ	N
SNUBBER		EXAM PROCEDURE	LTR		REMARKS	
INT ATT		ISO DWG	021-104			
VESSEL		WELDED ATTACH	Y			
HEX		LOCAT BUILD/ELEV	TUNN	250		

SUPPORT NO	2SWPPSR762A3	VALVE			ACCESS/INACCESS	A
SYSTEM CODE	SWP	PUMP			HIGH RAD ZONE	
BZ SUPPORT DWG	111AG	EXAM CODE	1980 W80		REMOVE FOR EXAM	N
CODE CLASS	3	EXAM ITEM	F-1,2,3		DESIGN SPEC	NMP2-P301N
TYPE OF SUPPORT/COMP MKNO		EXAM CAT	F-B		INSTALL SPEC	NMP2-P301J
PIPE	X	EXAM METHOD	VT-3		RELIEF REQ	N
SNUBBER		EXAM PROCEDURE	LTR		REMARKS	
INT ATT		ISO DWG	021-104			
VESSEL		WELDED ATTACH	Y			
HEX		LOCAT BUILD/ELEV	TUNN	250		

SUPPORT NO	2SWPPSR763A3	VALVE			ACCESS/INACCESS	A
SYSTEM CODE	SWP	PUMP			HIGH RAD ZONE	
BZ SUPPORT DWG	111AH	EXAM CODE	1980 W80		REMOVE FOR EXAM	N
CODE CLASS	3	EXAM ITEM	F-2,3		DESIGN SPEC	NMP2-P301N
TYPE OF SUPPORT/COMP MKNO		EXAM CAT	F-B		INSTALL SPEC	NMP2-P301J
PIPE	X	EXAM METHOD	VT-3		RELIEF REQ	N
SNUBBER		EXAM PROCEDURE	LTR		REMARKS	
INT ATT		ISO DWG	021-104			
VESSEL		WELDED ATTACH	Y			
HEX		LOCAT BUILD/ELEV	TUNN	250		

SUPPORT NO	2SWPPSR764A3	VALVE			ACCESS/INACCESS	A
SYSTEM CODE	SWP	PUMP			HIGH RAD ZONE	
BZ SUPPORT DWG	111AR	EXAM CODE	1980 W80		REMOVE FOR EXAM	N
CODE CLASS	3	EXAM ITEM	F-2,3		DESIGN SPEC	NMP2-P301N
TYPE OF SUPPORT/COMP MKNO		EXAM CAT	F-B		INSTALL SPEC	NMP2-P301J
PIPE	X	EXAM METHOD	VT-3		RELIEF REQ	N
SNUBBER		EXAM PROCEDURE	LTR		REMARKS	
INT ATT		ISO DWG	021-104			
VESSEL		WELDED ATTACH	Y			
HEX		LOCAT BUILD/ELEV	TUNN	250		

SUPPORT NO	2SWPPSR765A3	VALVE			ACCESS/INACCESS	A
SYSTEM CODE	SWP	PUMP			HIGH RAD ZONE	
BZ SUPPORT DWG	111AK	EXAM CODE	1980 W80		REMOVE FOR EXAM	N
CODE CLASS	3	EXAM ITEM	F-2,3		DESIGN SPEC	NMP2-P301N
TYPE OF SUPPORT/COMP MKNO		EXAM CAT	F-B		INSTALL SPEC	NMP2-P301J
PIPE	X	EXAM METHOD	VT-3		RELIEF REQ	N
SNUBBER		EXAM PROCEDURE	LTR		REMARKS	
INT ATT		ISO DWG	021-104			
VESSEL		WELDED ATTACH	N			
HEX		LOCAT BUILD/ELEV	TUNN	250		

SUPPORT NO	2SWPPSR766A3	VALVE			ACCESS/INACCESS	A
SYSTEM CODE	SWP	PUMP			HIGH RAD ZONE	
BZ SUPPORT DWG	111AL	EXAM CODE	1980 W80		REMOVE FOR EXAM	N
CODE CLASS	3	EXAM ITEM	F-2,3		DESIGN SPEC	NMP2-P301N
TYPE OF SUPPORT/COMP MKNO		EXAM CAT	F-B		INSTALL SPEC	NMP2-P301J
PIPE	X	EXAM METHOD	VT-3		RELIEF REQ	N
SNUBBER		EXAM PROCEDURE	LTR		REMARKS	
INT ATT		ISO DWG	021-104			
VESSEL		WELDED ATTACH	Y			
HEX		LOCAT BUILD/ELEV	TUNN	250		

SUPPORT NO	2SWPPSR767A3	VALVE			ACCESS/INACCESS	A
SYSTEM CODE	SWP	PUMP			HIGH RAD ZONE	
BZ SUPPORT DWG	111AM	EXAM CODE	1980 W80		REMOVE FOR EXAM	N
CODE CLASS	3	EXAM ITEM	F-2,3		DESIGN SPEC	NMP2-P301N
TYPE OF SUPPORT/COMP MKNO		EXAM CAT	F-B		INSTALL SPEC	NMP2-P301J
PIPE	X	EXAM METHOD	VT-3		RELIEF REQ	N
SNUBBER		EXAM PROCEDURE	LTR		REMARKS	
INT ATT		ISO DWG	021-104			
VESSEL		WELDED ATTACH	Y			
HEX		LOCAT BUILD/ELEV	TUNN	250		

SUPPORT NO	2SWPPSR768A3	VALVE			ACCESS/INACCESS	A
SYSTEM CODE	SWP	PUMP			HIGH RAD ZONE	
BZ SUPPORT DWG	111AN	EXAM CODE	1980 W80		REMOVE FOR EXAM	N
CODE CLASS	3	EXAM ITEM	F-2,3		DESIGN SPEC	NMP2-P301N
TYPE OF SUPPORT/COMP MKNO		EXAM CAT	F-B		INSTALL SPEC	NMP2-P301J
PIPE	X	EXAM METHOD	VT-3		RELIEF REQ	N
SNUBBER		EXAM PROCEDURE	LTR		REMARKS	
INT ATT		ISO DWG	021-104			
VESSEL		WELDED ATTACH	Y			
HEX		LOCAT BUILD/ELEV	TUNN	250		

SUPPORT NO	2SWPPSR769A3	VALVE			ACCESS/INACCESS	A
SYSTEM CODE	SWP	PUMP			HIGH RAD ZONE	
BZ SUPPORT DWG	111AP	EXAM CODE	1980 W80		REMOVE FOR EXAM	N
CODE CLASS	3	EXAM ITEM	F-2,3		DESIGN SPEC	NMP2-P301N
TYPE OF SUPPORT/COMP MKNO		EXAM CAT	F-B		INSTALL SPEC	NMP2-P301J
PIPE	X	EXAM METHOD	VT-3		RELIEF REQ	N
SNUBBER		EXAM PROCEDURE	LTR		REMARKS	
INT ATT		ISO DWG	021-104			
VESSEL		WELDED ATTACH	N			
HEX		LOCAT BUILD/ELEV	TUNN	250		

SUPPORT NO	2SWPPSR770A3	VALVE			ACCESS/INACCESS	A
SYSTEM CODE	SWP	PUMP			HIGH RAD ZONE	
BZ SUPPORT DWG	111AQ	EXAM CODE	1980 W80		REMOVE FOR EXAM	N
CODE CLASS	3	EXAM ITEM	F-2,3		DESIGN SPEC	NMP2-P301N
TYPE OF SUPPORT/COMP MKNO		EXAM CAT	F-B		INSTALL SPEC	NMP2-P301J
PIPE	X	EXAM METHOD	VT-3		RELIEF REQ	N
SNUBBER		EXAM PROCEDURE	LTR		REMARKS	
INT ATT		ISO DWG	021-104			
VESSEL		WELDED ATTACH	Y			
HEX		LOCAT BUILD/ELEV	TUNN	250		

SUPPORT NO	2SWPPSR772A3	VALVE			ACCESS/INACCESS	A
SYSTEM CODE	SWP	PUMP			HIGH RAD ZONE	
BZ SUPPORT DWG	111AT	EXAM CODE	1980 W80		REMOVE FOR EXAM	N
CODE CLASS	3	EXAM ITEM	F-2,3		DESIGN SPEC	NMP2-P301N
TYPE OF SUPPORT/COMP MKNO		EXAM CAT	F-B		INSTALL SPEC	NMP2-P301J
PIPE	X	EXAM METHOD	VT-3		RELIEF REQ	N
SNUBBER		EXAM PROCEDURE	LTR		REMARKS	
INT ATT		ISO DWG	021-104			
VESSEL		WELDED ATTACH	N			
HEX		LOCAT BUILD/ELEV	TUNN	243		

SUPPORT NO	2SWPPSR773A3	VALVE			ACCESS/INACCESS	A
SYSTEM CODE	SWP	PUMP			HIGH RAD ZONE	
BZ SUPPORT DWG	111AV	EXAM CODE	1980 W80		REMOVE FOR EXAM	N
CODE CLASS	3	EXAM ITEM	F-2,3		DESIGN SPEC	NMP2-P301N
TYPE OF SUPPORT/COMP MKNO		EXAM CAT	F-B		INSTALL SPEC	NMP2-P301J
PIPE	X	EXAM METHOD	VT-3		RELIEF REQ	N
SNUBBER		EXAM PROCEDURE	LTR		REMARKS	
INT ATT		ISO DWG	021-104			
VESSEL		WELDED ATTACH	Y			
HEX		LOCAT BUILD/ELEV	TUNN	243		

SUPPORT NO	2SWPPSR774A3	VALVE			ACCESS/INACCESS	A
SYSTEM CODE	SWP	PUMP			HIGH RAD ZONE	
BZ SUPPORT DWG	111BA	EXAM CODE	1980 W80		REMOVE FOR EXAM	N
CODE CLASS	3	EXAM ITEM	F-2,3		DESIGN SPEC	NMP2-P301N
TYPE OF SUPPORT/COMP MKNO		EXAM CAT	F-B		INSTALL SPEC	NMP2-P301J
PIPE	X	EXAM METHOD	VT-3		RELIEF REQ	N
SNUBBER		EXAM PROCEDURE	LTR		REMARKS	
INT ATT		ISO DWG	021-104			
VESSEL		WELDED ATTACH	Y			
HEX		LOCAT BUILD/ELEV	TUNN	248		

SUPPORT NO	2SWPPSR775A3	VALVE			ACCESS/INACCESS	A
SYSTEM CODE	SWP	PUMP			HIGH RAD ZONE	
BZ SUPPORT DWG	111BB	EXAM CODE	1980 W80		REMOVE FOR EXAM	N
CODE CLASS	3	EXAM ITEM	F-2,3		DESIGN SPEC	NMP2-P301N
TYPE OF SUPPORT/COMP MKNO		EXAM CAT	F-B		INSTALL SPEC	NMP2-P301J
PIPE	X	EXAM METHOD	VT-3		RELIEF REQ	N
SNUBBER		EXAM PROCEDURE	LTR		REMARKS	
INT ATT		ISO DWG	021-104			
VESSEL		WELDED ATTACH	Y			
HEX		LOCAT BUILD/ELEV	TUNN	248		

SUPPORT NO	2SWPPSR776B3	VALVE			ACCESS/INACCESS	A
SYSTEM CODE	SWP	PUMP			HIGH RAD ZONE	
BZ SUPPORT DWG	581G-110	EXAM CODE	1980 W80		REMOVE FOR EXAM	N
CODE CLASS	3	EXAM ITEM	F-2,3		DESIGN SPEC	NMP2-P301N
TYPE OF SUPPORT/COMP MKNO		EXAM CAT	F-B		INSTALL SPEC	NMP2-P301J
PIPE	X	EXAM METHOD	VT-3		RELIEF REQ	N
SNUBBER		EXAM PROCEDURE	LTR		REMARKS	
INT ATT		ISO DWG	021-127			
VESSEL		WELDED ATTACH	N			
HEX		LOCAT BUILD/ELEV	CBDG	254		

SUPPORT NO	2SWPPSR777A3	VALVE			ACCESS/INACCESS	A
SYSTEM CODE	SWP	PUMP			HIGH RAD ZONE	
BZ SUPPORT DWG	111BD	EXAM CODE	1980 W80		REMOVE FOR EXAM	N
CODE CLASS	3	EXAM ITEM	F-2,3		DESIGN SPEC	NMP2-P301N
TYPE OF SUPPORT/COMP MKNO		EXAM CAT	F-B		INSTALL SPEC	NMP2-P301J
PIPE	X	EXAM METHOD	VT-3		RELIEF REQ	N
SNUBBER		EXAM PROCEDURE	LTR		REMARKS	
INT ATT		ISO DWG	021-104			
VESSEL		WELDED ATTACH	Y			
HEX		LOCAT BUILD/ELEV	TUNN	248		

SUPPORT NO	2SWPPSR808A3	VALVE			ACCESS/INACCESS	A
SYSTEM CODE	SWP	PUMP			HIGH RAD ZONE	
BZ SUPPORT DWG	19DX	EXAM CODE	1980 W80		REMOVE FOR EXAM	N
CODE CLASS	3	EXAM ITEM	F-2,3		DESIGN SPEC	NMP2-P301N
TYPE OF SUPPORT/COMP MKNO		EXAM CAT	F-B		INSTALL SPEC	NMP2-P301J
PIPE	X	EXAM METHOD	VT-3		RELIEF REQ	N
SNUBBER		EXAM PROCEDURE	LTR		REMARKS	
INT ATT		ISO DWG	021-048			
VESSEL		WELDED ATTACH	Y			
HEX		LOCAT BUILD/ELEV	SEC CONT	187		

SUPPORT NO	2SWPPSR809A3	VALVE			ACCESS/INACCESS	A
SYSTEM CODE	SWP	PUMP			HIGH RAD ZONE	
BZ SUPPORT DWG	19DY	EXAM CODE	1980 W80		REMOVE FOR EXAM	N
CODE CLASS	3	EXAM ITEM	F-2,3		DESIGN SPEC	NMP2-P301N
TYPE OF SUPPORT/COMP MKNO		EXAM CAT	F-B		INSTALL SPEC	NMP2-P301J
PIPE	X	EXAM METHOD	VT-3		RELIEF REQ	N
SNUBBER		EXAM PROCEDURE	LTR		REMARKS	
INT ATT		ISO DWG	021-048			
VESSEL		WELDED ATTACH	Y			
HEX		LOCAT BUILD/ELEV	SEC CONT	187		

SUPPORT NO	2SWPPSR810A3	VALVE			ACCESS/INACCESS	A
SYSTEM CODE	SWP	PUMP			HIGH RAD ZONE	
BZ SUPPORT DWG	19DZ	EXAM CODE	1980 W80		REMOVE FOR EXAM	N
CODE CLASS	3	EXAM ITEM	F-2,3		DESIGN SPEC	NMP2-P301N
TYPE OF SUPPORT/COMP MKNO		EXAM CAT	F-B		INSTALL SPEC	NMP2-P301J
PIPE	X	EXAM METHOD	VT-3		RELIEF REQ	N
SNUBBER		EXAM PROCEDURE	LTR		REMARKS	
INT ATT		ISO DWG	021-048			
VESSEL		WELDED ATTACH	Y			
HEX		LOCAT BUILD/ELEV	SEC CONT	187		

SUPPORT NO	2SWPPSR814A3	VALVE			ACCESS/INACCESS	A
SYSTEM CODE	SWP	PUMP			HIGH RAD ZONE	
BZ SUPPORT DWG	19ED	EXAM CODE	1980 W80		REMOVE FOR EXAM	N
CODE CLASS	3	EXAM ITEM	F-2,3		DESIGN SPEC	NMP2-P301N
TYPE OF SUPPORT/COMP MKNO		EXAM CAT	F-B		INSTALL SPEC	NMP2-P301J
PIPE	X	EXAM METHOD	VT-3		RELIEF REQ	N
SNUBBER		EXAM PROCEDURE	LTR		REMARKS	
INT ATT		ISO DWG	021-048			
VESSEL		WELDED ATTACH	Y			
HEX		LOCAT BUILD/ELEV	SEC CONT	187		

SUPPORT NO	2SWPPSR815A3	VALVE			ACCESS/INACCESS	A
SYSTEM CODE	SWP	PUMP			HIGH RAD ZONE	
BZ SUPPORT DWG	19EE	EXAM CODE	1980 W80		REMOVE FOR EXAM	N
CODE CLASS	3	EXAM ITEM	F-2,3		DESIGN SPEC	NMP2-P301N
TYPE OF SUPPORT/COMP MKNO		EXAM CAT	F-B		INSTALL SPEC	NMP2-P301J
PIPE	X	EXAM METHOD	VT-3		RELIEF REQ	N
SNUBBER		EXAM PROCEDURE	LTR		REMARKS	
INT ATT		ISO DWG	021-048			
VESSEL		WELDED ATTACH	Y			
HEX		LOCAT BUILD/ELEV	SEC CONT	187		

SUPPORT NO	2SWPPSR816A3	VALVE			ACCESS/INACCESS	A
SYSTEM CODE	SWP	PUMP			HIGH RAD ZONE	
BZ SUPPORT DWG	19EF	EXAM CODE	1980 W80		REMOVE FOR EXAM	N
CODE CLASS	3	EXAM ITEM	F-2,3		DESIGN SPEC	NMP2-P301N
TYPE OF SUPPORT/COMP MKNO		EXAM CAT	F-B		INSTALL SPEC	NMP2-P301J
PIPE	X	EXAM METHOD	VT-3		RELIEF REQ	N
SNUBBER		EXAM PROCEDURE	LTR		REMARKS	
INT ATT		ISO DWG	021-049			
VESSEL		WELDED ATTACH	Y			
HEX		LOCAT BUILD/ELEV	SEC CONT	187		

SUPPORT NO	2SWPPSR817A3	VALVE			ACCESS/INACCESS	A
SYSTEM CODE	SWP	PUMP			HIGH RAD ZONE	
BZ SUPPORT DWG	19EG	EXAM CODE	1980 W80		REMOVE FOR EXAM	N
CODE CLASS	3	EXAM ITEM	F-2,3		DESIGN SPEC	NMP2-P301N
TYPE OF SUPPORT/COMP MKNO		EXAM CAT	F-B		INSTALL SPEC	NMP2-P301J
PIPE	X	EXAM METHOD	VT-3		RELIEF REQ	N
SNUBBER		EXAM PROCEDURE	LTR		REMARKS	
INT ATT		ISO DWG	021-049			
VESSEL		WELDED ATTACH	Y			
HEX		LOCAT BUILD/ELEV	SEC CONT	185		

SUPPORT NO	2SWPPSR821A3	VALVE			ACCESS/INACCESS	A
SYSTEM CODE	SWP	PUMP			HIGH RAD ZONE	
BZ SUPPORT DWG	19EM	EXAM CODE	1980 W80		REMOVE FOR EXAM	N
CODE CLASS	3	EXAM ITEM	F-2,3		DESIGN SPEC	NMP2-P301N
TYPE OF SUPPORT/COMP MKNO		EXAM CAT	F-B		INSTALL SPEC	NMP2-P301J
PIPE	X	EXAM METHOD	VT-3		RELIEF REQ	N
SNUBBER		EXAM PROCEDURE	LTR		REMARKS	
INT ATT		ISO DWG	021-051			
VESSEL		WELDED ATTACH	Y			
HEX		LOCAT BUILD/ELEV	SEC CONT	187		

SUPPORT NO	2SWPPSR822A3	VALVE			ACCESS/INACCESS	A
SYSTEM CODE	SWP	PUMP			HIGH RAD ZONE	
BZ SUPPORT DWG	19EN	EXAM CODE	1980 W80		REMOVE FOR EXAM	N
CODE CLASS	3	EXAM ITEM	F-2,3		DESIGN SPEC	NMP2-P301N
TYPE OF SUPPORT/COMP MKNO		EXAM CAT	F-B		INSTALL SPEC	NMP2-P301J
PIPE	X	EXAM METHOD	VT-3		RELIEF REQ	N
SNUBBER		EXAM PROCEDURE	LTR		REMARKS	
INT ATT		ISO DWG	021-051			
VESSEL		WELDED ATTACH	Y			
HEX		LOCAT BUILD/ELEV	SEC CONT	187		

SUPPORT NO	2SWPPSR833A3	VALVE			ACCESS/INACCESS	A
SYSTEM CODE	SWP	PUMP			HIGH RAD ZONE	
BZ SUPPORT DWG	19EY	EXAM CODE	1980 W80		REMOVE FOR EXAM	N
CODE CLASS	3	EXAM ITEM	F-2,3		DESIGN SPEC	NMP2-P301N
TYPE OF SUPPORT/COMP MKNO		EXAM CAT	F-B		INSTALL SPEC	NMP2-P301J
PIPE	X	EXAM METHOD	VT-3		RELIEF REQ	N
SNUBBER		EXAM PROCEDURE	LTR		REMARKS	
INT ATT		ISO DWG	21-53			
VESSEL		WELDED ATTACH	Y			
HEX		LOCAT BUILD/ELEV	SEC CONT	205		

SUPPORT NO	2SWPPSR835A3	VALVE			ACCESS/INACCESS	A
SYSTEM CODE	SWP	PUMP			HIGH RAD ZONE	
BZ SUPPORT DWG	19FA	EXAM CODE	1980 W80		REMOVE FOR EXAM	N
CODE CLASS	3	EXAM ITEM	F-2,3		DESIGN SPEC	NMP2-P301N
TYPE OF SUPPORT/COMP MKNO		EXAM CAT	F-B		INSTALL SPEC	NMP2-P301J
PIPE	X	EXAM METHOD	VT-3		RELIEF REQ	N
SNUBBER		EXAM PROCEDURE	LTR		REMARKS	
INT ATT		ISO DWG	021-053			
VESSEL		WELDED ATTACH	Y			
HEX		LOCAT BUILD/ELEV	SEC CONT	201		

SUPPORT NO	2SWPPSR836A3	VALVE			ACCESS/INACCESS	A
SYSTEM CODE	SWP	PUMP			HIGH RAD ZONE	
BZ SUPPORT DWG	19FB	EXAM CODE	1980 W80		REMOVE FOR EXAM	N
CODE CLASS	3	EXAM ITEM	F-2,3		DESIGN SPEC	NMP2-P301N
TYPE OF SUPPORT/COMP MKNO		EXAM CAT	F-B		INSTALL SPEC	NMP2-P301J
PIPE	X	EXAM METHOD	VT-3		RELIEF REQ	N
SNUBBER		EXAM PROCEDURE	LTR		REMARKS	
INT ATT		ISO DWG	021-053			
VESSEL		WELDED ATTACH	N			
HEX		LOCAT BUILD/ELEV	SEC CONT	187		

SUPPORT NO	2SWPPSR839A3	VALVE			ACCESS/INACCESS	A
SYSTEM CODE	SWP	PUMP			HIGH RAD ZONE	
BZ SUPPORT DWG	19FE	EXAM CODE	1980 W80		REMOVE FOR EXAM	N
CODE CLASS	3	EXAM ITEM	F-2,3		DESIGN SPEC	NMP2-P301N
TYPE OF SUPPORT/COMP MKNO		EXAM CAT	F-B		INSTALL SPEC	NMP2-P301J
PIPE	X	EXAM METHOD	VT-3		RELIEF REQ	N
SNUBBER		EXAM PROCEDURE	LTR		REMARKS	
INT ATT		ISO DWG	021-053			
VESSEL		WELDED ATTACH	Y			
HEX		LOCAT BUILD/ELEV	SEC CONT	183		

SUPPORT NO	2SWPPSR841A3	VALVE			ACCESS/INACCESS	A
SYSTEM CODE	SWP	PUMP			HIGH RAD ZONE	
BZ SUPPORT DWG	19FG	EXAM CODE	1980 W80		REMOVE FOR EXAM	N
CODE CLASS	3	EXAM ITEM	F-2,3		DESIGN SPEC	NMP2-P301N
TYPE OF SUPPORT/COMP MKNO		EXAM CAT	F-B		INSTALL SPEC	NMP2-P301J
PIPE	X	EXAM METHOD	VT-3		RELIEF REQ	N
SNUBBER		EXAM PROCEDURE	LTR		REMARKS	
INT ATT		ISO DWG	021-053			
VESSEL		WELDED ATTACH	N			
HEX		LOCAT BUILD/ELEV	SEC CONT	183		

SUPPORT NO	2SWPPSR843A3	VALVE			ACCESS/INACCESS	A
SYSTEM CODE	SWP	PUMP			HIGH RAD ZONE	
BZ SUPPORT DWG	19FJ	EXAM CODE	1980 W80		REMOVE FOR EXAM	N
CODE CLASS	3	EXAM ITEM	F-2,3		DESIGN SPEC	NMP2-P301N
TYPE OF SUPPORT/COMP MKNO		EXAM CAT	F-B		INSTALL SPEC	NMP2-P301J
PIPE	X	EXAM METHOD	VT-3		RELIEF REQ	N
SNUBBER		EXAM PROCEDURE	LTR		REMARKS	
INT ATT		ISO DWG	021-046			
VESSEL		WELDED ATTACH	Y			
HEX		LOCAT BUILD/ELEV	SEC CONT	191		

SUPPORT NO	2SWPPSR845A3	VALVE			ACCESS/INACCESS	A
SYSTEM CODE	SWP	PUMP			HIGH RAD ZONE	
BZ SUPPORT DWG	19FL	EXAM CODE	1980 W80		REMOVE FOR EXAM	N
CODE CLASS	3	EXAM ITEM	F-2,3		DESIGN SPEC	NMP2-P301N
TYPE OF SUPPORT/COMP MKNO		EXAM CAT	F-B		INSTALL SPEC	NMP2-P301J
PIPE	X	EXAM METHOD	VT-3		RELIEF REQ	N
SNUBBER		EXAM PROCEDURE	LTR		REMARKS	
INT ATT		ISO DWG	021-047			
VESSEL		WELDED ATTACH	N			
HEX		LOCAT BUILD/ELEV	SEC CONT	187		

SUPPORT NO	2SWPPSR846A3	VALVE			ACCESS/INACCESS	A
SYSTEM CODE	SWP	PUMP			HIGH RAD ZONE	
BZ SUPPORT DWG	19FM	EXAM CODE	1980 W80		REMOVE FOR EXAM	N
CODE CLASS	3	EXAM ITEM	F-2,3		DESIGN SPEC	NMP2-P301N
TYPE OF SUPPORT/COMP MKNO		EXAM CAT	F-B		INSTALL SPEC	NMP2-P301J
PIPE	X	EXAM METHOD	VT-3		RELIEF REQ	N
SNUBBER		EXAM PROCEDURE	LTR		REMARKS	
INT ATT		ISO DWG	021-046			
VESSEL		WELDED ATTACH	N			
HEX		LOCAT BUILD/ELEV	SEC CONT	191		

SUPPORT NO	2SWPPSR847A3	VALVE			ACCESS/INACCESS	A
SYSTEM CODE	SWP	PUMP			HIGH RAD ZONE	
BZ SUPPORT DWG	19FN	EXAM CODE	1980 W80		REMOVE FOR EXAM	N
CODE CLASS	3	EXAM ITEM	F-2,3		DESIGN SPEC	NMP2-P301N
TYPE OF SUPPORT/COMP MKNO		EXAM CAT	F-B		INSTALL SPEC	NMP2-P301J
PIPE	X	EXAM METHOD	VT-3		RELIEF REQ	N
SNUBBER		EXAM PROCEDURE	LTR		REMARKS	
INT ATT		ISO DWG	021-046			
VESSEL		WELDED ATTACH	Y			
HEX		LOCAT BUILD/ELEV	SEC CONT	191		

SUPPORT NO	2SWPPSR851A3	VALVE		ACCESS/INACCESS	A
SYSTEM CODE	SWP	PUMP		HIGH RAD ZONE	
BZ SUPPORT DWG	19FR	EXAM CODE	1980 W80	REMOVE FOR EXAM	N
CODE CLASS	3	EXAM ITEM	F-2,3	DESIGN SPEC	NMP2-P301N
TYPE OF SUPPORT/COMP MKNO		EXAM CAT	F-B	INSTALL SPEC	NMP2-P301J
PIPE	X	EXAM METHOD	VT-3	RELIEF REQ	N
SNUBBER		EXAM PROCEDURE	LTR	REMARKS	
INT ATT		ISO DWG	021-047		
VESSEL		WELDED ATTACH	Y		
HEX		LOCAT BUILD/ELEV	SEC CONT 187		

SUPPORT NO	2SWPPSR853A3	VALVE		ACCESS/INACCESS	A
SYSTEM CODE	SWP	PUMP		HIGH RAD ZONE	
BZ SUPPORT DWG	111AY	EXAM CODE	1980 W80	REMOVE FOR EXAM	N
CODE CLASS	3	EXAM ITEM	F-2,3	DESIGN SPEC	NMP2-P301N
TYPE OF SUPPORT/COMP MKNO		EXAM CAT	F-B	INSTALL SPEC	NMP2-P301J
PIPE	X	EXAM METHOD	VT-3	RELIEF REQ	N
SNUBBER		EXAM PROCEDURE	LTR	REMARKS	
INT ATT		ISO DWG	021-107		
VESSEL		WELDED ATTACH	Y		
HEX		LOCAT BUILD/ELEV	SCRNWELL 250		

SUPPORT NO	2SWPPSR855A3	VALVE		ACCESS/INACCESS	A
SYSTEM CODE	SWP	PUMP		HIGH RAD ZONE	
BZ SUPPORT DWG	19FV	EXAM CODE	1980 W80	REMOVE FOR EXAM	N
CODE CLASS	3	EXAM ITEM	F-2,3	DESIGN SPEC	NMP2-P301N
TYPE OF SUPPORT/COMP MKNO		EXAM CAT	F-B	INSTALL SPEC	NMP2-P301J
PIPE	X	EXAM METHOD	VT-3	RELIEF REQ	N
SNUBBER		EXAM PROCEDURE	LTR	REMARKS	
INT ATT		ISO DWG	021-051		
VESSEL		WELDED ATTACH	Y		
HEX		LOCAT BUILD/ELEV	SEC CONT 182		

SUPPORT NO	2SWPPSR856A3	VALVE		ACCESS/INACCESS	A
SYSTEM CODE	SWP	PUMP		HIGH RAD ZONE	
BZ SUPPORT DWG	19FW	EXAM CODE	1980 W80	REMOVE FOR EXAM	N
CODE CLASS	3	EXAM ITEM	F-2,3	DESIGN SPEC	NMP2-P301N
TYPE OF SUPPORT/COMP MKNO		EXAM CAT	F-B	INSTALL SPEC	NMP2-P301J
PIPE	X	EXAM METHOD	VT-3	RELIEF REQ	N
SNUBBER		EXAM PROCEDURE	LTR	REMARKS	
INT ATT		ISO DWG	021-051		
VESSEL		WELDED ATTACH	Y		
HEX		LOCAT BUILD/ELEV	SEC CONT 182		

SUPPORT NO	2SWPPSR857A3	VALVE		ACCESS/INACCESS	A
SYSTEM CODE	SWP	PUMP		HIGH RAD ZONE	
BZ SUPPORT DWG	19FX	EXAM CODE	1980 W80	REMOVE FOR EXAM	N
CODE CLASS	3	EXAM ITEM	F-2,3	DESIGN SPEC	NMP2-P301N
TYPE OF SUPPORT/COMP MKNO		EXAM CAT	F-B	INSTALL SPEC	NMP2-P301J
PIPE	X	EXAM METHOD	VT-3	RELIEF REQ	N
SNUBBER		EXAM PROCEDURE	LTR	REMARKS	
INT ATT		ISO DWG	021-052		
VESSEL		WELDED ATTACH	Y		
HEX		LOCAT BUILD/ELEV	SEC CONT 182		

SUPPORT NO	2SWPPSR860A3	VALVE			ACCESS/INACCESS	A
SYSTEM CODE	SWP	PUMP			HIGH RAD ZONE	
BZ SUPPORT DWG	19GA	EXAM CODE	1980 W80		REMOVE FOR EXAM	N
CODE CLASS	3	EXAM ITEM	F-2,3		DESIGN SPEC	NMP2-P301N
TYPE OF SUPPORT/COMP MKNO		EXAM CAT	F-B		INSTALL SPEC	NMP2-P301J
PIPE	X	EXAM METHOD	VT-3		RELIEF REQ	N
SNUBBER		EXAM PROCEDURE	LTR		REMARKS	
INT ATT		ISO DWG	021-046			
VESSEL		WELDED ATTACH	Y			
HEX		LOCAT BUILD/ELEV	SEC CONT	191		

SUPPORT NO	2SWPPSR863A3	VALVE			ACCESS/INACCESS	A
SYSTEM CODE	SWP	PUMP			HIGH RAD ZONE	
BZ SUPPORT DWG	19GD	EXAM CODE	1980 W80		REMOVE FOR EXAM	N
CODE CLASS	3	EXAM ITEM	F-2,3		DESIGN SPEC	NMP2-P301N
TYPE OF SUPPORT/COMP MKNO		EXAM CAT	F-B		INSTALL SPEC	NMP2-P301J
PIPE	X	EXAM METHOD	VT-3		RELIEF REQ	N
SNUBBER		EXAM PROCEDURE	LTR		REMARKS	
INT ATT		ISO DWG	021-050			
VESSEL		WELDED ATTACH	Y			
HEX		LOCAT BUILD/ELEV	SEC CONT	190		

SUPPORT NO	2SWPPSR865A3	VALVE			ACCESS/INACCESS	A
SYSTEM CODE	SWP	PUMP			HIGH RAD ZONE	
BZ SUPPORT DWG	19GF	EXAM CODE	1980 W80		REMOVE FOR EXAM	N
CODE CLASS	3	EXAM ITEM	F-1,2,3		DESIGN SPEC	NMP2-P301N
TYPE OF SUPPORT/COMP MKNO		EXAM CAT	F-B		INSTALL SPEC	NMP2-P301J
PIPE	X	EXAM METHOD	VT-3		RELIEF REQ	N
SNUBBER		EXAM PROCEDURE	LTR		REMARKS	
INT ATT		ISO DWG	021-053			
VESSEL		WELDED ATTACH	Y			
HEX		LOCAT BUILD/ELEV	SEC CONT	183		

SUPPORT NO	2SWPPSR881A3	VALVE			ACCESS/INACCESS	A
SYSTEM CODE	SWP	PUMP			HIGH RAD ZONE	
BZ SUPPORT DWG	19GW	EXAM CODE	1980 W80		REMOVE FOR EXAM	N
CODE CLASS	3	EXAM ITEM	F-2,3		DESIGN SPEC	NMP2-P301N
TYPE OF SUPPORT/COMP MKNO		EXAM CAT	F-B		INSTALL SPEC	NMP2-P301J
PIPE	X	EXAM METHOD	VT-3		RELIEF REQ	N
SNUBBER		EXAM PROCEDURE	LTR		REMARKS	NO WELD
INT ATT		ISO DWG	021-039			
VESSEL		WELDED ATTACH	N			
HEX		LOCAT BUILD/ELEV	NAB	218		

SUPPORT NO	2SWPPSR888A3	VALVE			ACCESS/INACCESS	A
SYSTEM CODE	SWP	PUMP			HIGH RAD ZONE	
BZ SUPPORT DWG	19HD	EXAM CODE	1980 W80		REMOVE FOR EXAM	N
CODE CLASS	3	EXAM ITEM	F-2,3		DESIGN SPEC	NMP2-P301N
TYPE OF SUPPORT/COMP MKNO		EXAM CAT	F-B		INSTALL SPEC	NMP2-P301J
PIPE	X	EXAM METHOD	VT-3		RELIEF REQ	N
SNUBBER		EXAM PROCEDURE	LTR		REMARKS	
INT ATT		ISO DWG	021-039			
VESSEL		WELDED ATTACH	Y			
HEX		LOCAT BUILD/ELEV	NAB	233		

SUPPORT NO	2SWPPSR889A3	VALVE			ACCESS/INACCESS	A
SYSTEM CODE	SWP	PUMP			HIGH RAD ZONE	
BZ SUPPORT DWG	19HE	EXAM CODE	1980 W80		REMOVE FOR EXAM	N
CODE CLASS	3	EXAM ITEM	F-2,3		DESIGN SPEC	NMP2-P301N
TYPE OF SUPPORT/COMP MKNO		EXAM CAT	F-B		INSTALL SPEC	NMP2-P301J
PIPE	X	EXAM METHOD	VT-3		RELIEF REQ	N
SNUBBER		EXAM PROCEDURE	LTR		REMARKS	
INT ATT		ISO DWG	021-039			
VESSEL		WELDED ATTACH	Y			
HEX		LOCAT BUILD/ELEV	NAB	226		

SUPPORT NO	2SWPPSR890A3	VALVE			ACCESS/INACCESS	A
SYSTEM CODE	SWP	PUMP			HIGH RAD ZONE	
BZ SUPPORT DWG	19HF	EXAM CODE	1980 W80		REMOVE FOR EXAM	N
CODE CLASS	3	EXAM ITEM	F-2,3		DESIGN SPEC	NMP2-P301N
TYPE OF SUPPORT/COMP MKNO		EXAM CAT	F-B		INSTALL SPEC	NMP2-P301J
PIPE	X	EXAM METHOD	VT-3		RELIEF REQ	N
SNUBBER		EXAM PROCEDURE	LTR		REMARKS	
INT ATT		ISO DWG	021-039			
VESSEL		WELDED ATTACH	N			
HEX		LOCAT BUILD/ELEV	NAB	208		

SUPPORT NO	2SWPPSR891A3	VALVE			ACCESS/INACCESS	A
SYSTEM CODE	SWP	PUMP			HIGH RAD ZONE	
BZ SUPPORT DWG	19HG	EXAM CODE	1980 W80		REMOVE FOR EXAM	N
CODE CLASS	3	EXAM ITEM	F-2,3		DESIGN SPEC	NMP2-P301N
TYPE OF SUPPORT/COMP MKNO		EXAM CAT	F-B		INSTALL SPEC	NMP2-P301J
PIPE	X	EXAM METHOD	VT-3		RELIEF REQ	N
SNUBBER		EXAM PROCEDURE	LTR		REMARKS	
INT ATT		ISO DWG	021-039			
VESSEL		WELDED ATTACH	Y			
HEX		LOCAT BUILD/ELEV	NAB	189		

SUPPORT NO	2SWPPSR897A3	VALVE			ACCESS/INACCESS	A
SYSTEM CODE	SWP	PUMP			HIGH RAD ZONE	
BZ SUPPORT DWG	19HN	EXAM CODE	1980 W80		REMOVE FOR EXAM	N
CODE CLASS	3	EXAM ITEM	F-2,3		DESIGN SPEC	NMP2-P301N
TYPE OF SUPPORT/COMP MKNO		EXAM CAT	F-B		INSTALL SPEC	NMP2-P301J
PIPE	X	EXAM METHOD	VT-3		RELIEF REQ	N
SNUBBER		EXAM PROCEDURE	LTR		REMARKS	
INT ATT		ISO DWG	021-054			
VESSEL		WELDED ATTACH	N			
HEX		LOCAT BUILD/ELEV	SEC CONT	192		

SUPPORT NO	2SWPPSR969A3	VALVE			ACCESS/INACCESS	A
SYSTEM CODE	SWP	PUMP			HIGH RAD ZONE	
BZ SUPPORT DWG	19VQ	EXAM CODE	1980 W80		REMOVE FOR EXAM	N
CODE CLASS	3	EXAM ITEM	F-2,3		DESIGN SPEC	NMP2-P301N
TYPE OF SUPPORT/COMP MKNO		EXAM CAT	F-B		INSTALL SPEC	NMP2-P301J
PIPE	X	EXAM METHOD	VT-3		RELIEF REQ	N
SNUBBER		EXAM PROCEDURE	LTR		REMARKS	
INT ATT		ISO DWG	021-064			
VESSEL		WELDED ATTACH	N			
HEX		LOCAT BUILD/ELEV	SEC CONT	211		

SUPPORT NO	2SWPPSR970A3	VALVE			ACCESS/INACCESS	A
SYSTEM CODE	SWP	PUMP			HIGH RAD ZONE	
BZ SUPPORT DWG	19VX	EXAM CODE	1980 W80		REMOVE FOR EXAM	N
CODE CLASS	3	EXAM ITEM	F-2,3		DESIGN SPEC	NMP2-P301N
TYPE OF SUPPORT/COMP MKNO		EXAM CAT	F-B		INSTALL SPEC	NMP2-P301J
PIPE	X	EXAM METHOD	VT-3		RELIEF REQ	N
SNUBBER		EXAM PROCEDURE	LTR		REMARKS	
INT ATT		ISO DWG	021-060			
VESSEL		WELDED ATTACH	N			
HEX		LOCAT BUILD/ELEV	SEC CONT	236		

SUPPORT NO	2SWPPSR971A3	VALVE			ACCESS/INACCESS	A
SYSTEM CODE	SWP	PUMP			HIGH RAD ZONE	
BZ SUPPORT DWG	19VX	EXAM CODE	1980 W80		REMOVE FOR EXAM	N
CODE CLASS	3	EXAM ITEM	F-2,3		DESIGN SPEC	NMP2-P301N
TYPE OF SUPPORT/COMP MKNO		EXAM CAT	F-B		INSTALL SPEC	NMP2-P301J
PIPE	X	EXAM METHOD	VT-3		RELIEF REQ	N
SNUBBER		EXAM PROCEDURE	LTR		REMARKS	
INT ATT		ISO DWG	021-064			
VESSEL		WELDED ATTACH	N			
HEX		LOCAT BUILD/ELEV	SEC CONT	236		

SUPPORT NO	2SWPPSR972A3	VALVE			ACCESS/INACCESS	A
SYSTEM CODE	SWP	PUMP			HIGH RAD ZONE	
BZ SUPPORT DWG	19VY	EXAM CODE	1980 W80		REMOVE FOR EXAM	N
CODE CLASS	3	EXAM ITEM	F-2,3		DESIGN SPEC	NMP2-P301N
TYPE OF SUPPORT/COMP MKNO		EXAM CAT	F-B		INSTALL SPEC	NMP2-P301J
PIPE	X	EXAM METHOD	VT-3		RELIEF REQ	N
SNUBBER		EXAM PROCEDURE	LTR		REMARKS	
INT ATT		ISO DWG	021-060			
VESSEL		WELDED ATTACH	N			
HEX		LOCAT BUILD/ELEV	SEC CONT	257		

SUPPORT NO	2SWPPSR973A3	VALVE			ACCESS/INACCESS	A
SYSTEM CODE	SWP	PUMP			HIGH RAD ZONE	
BZ SUPPORT DWG	19VY	EXAM CODE	1980 W80		REMOVE FOR EXAM	N
CODE CLASS	3	EXAM ITEM	F-2,3		DESIGN SPEC	NMP2-P301N
TYPE OF SUPPORT/COMP MKNO		EXAM CAT	F-B		INSTALL SPEC	NMP2-P301J
PIPE	X	EXAM METHOD	VT-3		RELIEF REQ	N
SNUBBER		EXAM PROCEDURE	LTR		REMARKS	
INT ATT		ISO DWG	021-064			
VESSEL		WELDED ATTACH	N			
HEX		LOCAT BUILD/ELEV	SEC CONT	257		

SUPPORT NO	2SWPPSR983A3	VALVE			ACCESS/INACCESS	A
SYSTEM CODE	SWP	PUMP			HIGH RAD ZONE	
BZ SUPPORT DWG	19WD	EXAM CODE	1980 W80		REMOVE FOR EXAM	N
CODE CLASS	3	EXAM ITEM	F-2,3		DESIGN SPEC	NMP2-P301N
TYPE OF SUPPORT/COMP MKNO		EXAM CAT	F-B		INSTALL SPEC	NMP2-P301J
PIPE	X	EXAM METHOD	VT-3		RELIEF REQ	N
SNUBBER		EXAM PROCEDURE	LTR		REMARKS	
INT ATT		ISO DWG	021-065			
VESSEL		WELDED ATTACH	N			
HEX		LOCAT BUILD/ELEV	SEC CONT	298		

SUPPORT NO	2SWPPSR984A3	VALVE		ACCESS/INACCESS	A
SYSTEM CODE	SWP	PUMP		HIGH RAD ZONE	
BZ SUPPORT DWG	19WD	EXAM CODE	1980 W80	REMOVE FOR EXAM	N
CODE CLASS	3	EXAM ITEM	F-2,3	DESIGN SPEC	NMP2-P301N
TYPE OF SUPPORT/COMP MKNO		EXAM CAT	F-B	INSTALL SPEC	NMP2-P301J
PIPE	X	EXAM METHOD	VT-3	RELIEF REQ	N
SNUBBER		EXAM PROCEDURE	LTR	REMARKS	
INT ATT		ISO DWG	021-062		
VESSEL		WELDED ATTACH	N		
HEX		LOCAT BUILD/ELEV	SEC CONT 298		

SUPPORT NO	2SWPPSR985A3	VALVE		ACCESS/INACCESS	A
SYSTEM CODE	SWP	PUMP		HIGH RAD ZONE	
BZ SUPPORT DWG	19WE	EXAM CODE	1980 W80	REMOVE FOR EXAM	N
CODE CLASS	3	EXAM ITEM	F-2,3	DESIGN SPEC	NMP2-P301N
TYPE OF SUPPORT/COMP MKNO		EXAM CAT	F-B	INSTALL SPEC	NMP2-P301J
PIPE	X	EXAM METHOD	VT-3	RELIEF REQ	N
SNUBBER		EXAM PROCEDURE	LTR	REMARKS	
INT ATT		ISO DWG	021-063		
VESSEL		WELDED ATTACH	N		
HEX		LOCAT BUILD/ELEV	SEC CONT 297		

SUPPORT NO	2SWPPSR986A3	VALVE		ACCESS/INACCESS	A
SYSTEM CODE	SWP	PUMP		HIGH RAD ZONE	
BZ SUPPORT DWG	19WE	EXAM CODE	1980 W80	REMOVE FOR EXAM	N
CODE CLASS	3	EXAM ITEM	F-2,3	DESIGN SPEC	NMP2-P301N
TYPE OF SUPPORT/COMP MKNO		EXAM CAT	F-B	INSTALL SPEC	NMP2-P301J
PIPE	X	EXAM METHOD	VT-3	RELIEF REQ	N
SNUBBER		EXAM PROCEDURE	LTR	REMARKS	
INT ATT		ISO DWG	021-061		
VESSEL		WELDED ATTACH	N		
HEX		LOCAT BUILD/ELEV	SEC CONT 297		

SUPPORT NO	2SWPPSR987A3	VALVE		ACCESS/INACCESS	A
SYSTEM CODE	SWP	PUMP		HIGH RAD ZONE	
BZ SUPPORT DWG	19WF	EXAM CODE	1980 W80	REMOVE FOR EXAM	N
CODE CLASS	3	EXAM ITEM	F-2,3	DESIGN SPEC	NMP2-P301N
TYPE OF SUPPORT/COMP MKNO		EXAM CAT	F-B	INSTALL SPEC	NMP2-P301J
PIPE	X	EXAM METHOD	VT-3	RELIEF REQ	N
SNUBBER		EXAM PROCEDURE	LTR	REMARKS	
INT ATT		ISO DWG	021-061		
VESSEL		WELDED ATTACH	N		
HEX		LOCAT BUILD/ELEV	SEC CONT 297		

SUPPORT NO	2SWPPSR988A3	VALVE		ACCESS/INACCESS	A
SYSTEM CODE	SWP	PUMP		HIGH RAD ZONE	
BZ SUPPORT DWG	19WF	EXAM CODE	1980 W80	REMOVE FOR EXAM	N
CODE CLASS	3	EXAM ITEM	F-2,3	DESIGN SPEC	NMP2-P301N
TYPE OF SUPPORT/COMP MKNO		EXAM CAT	F-B	INSTALL SPEC	NMP2-P301J
PIPE	X	EXAM METHOD	VT-3	RELIEF REQ	N
SNUBBER		EXAM PROCEDURE	LTR	REMARKS	
INT ATT		ISO DWG	021-063		
VESSEL		WELDED ATTACH	N		
HEX		LOCAT BUILD/ELEV	SEC CONT 297		

SUPPORT NO	2SWPPSR989A3	VALVE			ACCESS/INACCESS	A
SYSTEM CODE	SWP	PUMP			HIGH RAD ZONE	
BZ SUPPORT DWG	19WG	EXAM CODE	1980 W80		REMOVE FOR EXAM	N
CODE CLASS	3	EXAM ITEM	F-2,3		DESIGN SPEC	NMP2-P301N
TYPE OF SUPPORT/COMP MKNO		EXAM CAT	F-B		INSTALL SPEC	NMP2-P301J
PIPE	X	EXAM METHOD	VT-3		RELIEF REQ	N
SNUBBER		EXAM PROCEDURE	LTR		REMARKS	
INT ATT		ISO DWG	021-063			
VESSEL		WELDED ATTACH	Y			
HEX		LOCAT BUILD/ELEV	SEC CONT	299		

SUPPORT NO	2SWPPSR990A3	VALVE			ACCESS/INACCESS	A
SYSTEM CODE	SWP	PUMP			HIGH RAD ZONE	
BZ SUPPORT DWG	19WG	EXAM CODE	1980 W80		REMOVE FOR EXAM	N
CODE CLASS	3	EXAM ITEM	F-2,3		DESIGN SPEC	NMP2-P301N
TYPE OF SUPPORT/COMP MKNO		EXAM CAT	F-B		INSTALL SPEC	NMP2-P301J
PIPE	X	EXAM METHOD	VT-3		RELIEF REQ	N
SNUBBER		EXAM PROCEDURE	LTR		REMARKS	
INT ATT		ISO DWG	021-061			
VESSEL		WELDED ATTACH	Y			
HEX		LOCAT BUILD/ELEV	SEC CONT	300		

SUPPORT NO	2SWPPSR991A3	VALVE			ACCESS/INACCESS	A
SYSTEM CODE	SWP	PUMP			HIGH RAD ZONE	
BZ SUPPORT DWG	19WD	EXAM CODE	1980 W80		REMOVE FOR EXAM	N
CODE CLASS	3	EXAM ITEM	F-2,3		DESIGN SPEC	NMP2-P301N
TYPE OF SUPPORT/COMP MKNO		EXAM CAT	F-B		INSTALL SPEC	NMP2-P301J
PIPE	X	EXAM METHOD	VT-3		RELIEF REQ	N
SNUBBER		EXAM PROCEDURE	LTR		REMARKS	
INT ATT		ISO DWG	021-057			
VESSEL		WELDED ATTACH	N			
HEX		LOCAT BUILD/ELEV	SEC CONT	298		

SUPPORT NO	2SWPPSR992A3	VALVE			ACCESS/INACCESS	A
SYSTEM CODE	SWP	PUMP			HIGH RAD ZONE	
BZ SUPPORT DWG	19WD	EXAM CODE	1980 W80		REMOVE FOR EXAM	N
CODE CLASS	3	EXAM ITEM	F-2,3		DESIGN SPEC	NMP2-P301N
TYPE OF SUPPORT/COMP MKNO		EXAM CAT	F-B		INSTALL SPEC	NMP2-P301J
PIPE	X	EXAM METHOD	VT-3		RELIEF REQ	N
SNUBBER		EXAM PROCEDURE	LTR		REMARKS	
INT ATT		ISO DWG	021-054			
VESSEL		WELDED ATTACH	N			
HEX		LOCAT BUILD/ELEV	SEC CONT	298		

SUPPORT NO	2SWPPSR993A3	VALVE			ACCESS/INACCESS	
SYSTEM CODE	SWP	PUMP			HIGH RAD ZONE	
BZ SUPPORT DWG	19WH	EXAM CODE	1980 W80		REMOVE FOR EXAM	
CODE CLASS	3	EXAM ITEM	F-2,3		DESIGN SPEC	NMP2-P301N
TYPE OF SUPPORT/COMP MKNO		EXAM CAT	F-B		INSTALL SPEC	NMP2-P301J
PIPE	X	EXAM METHOD	VT-3		RELIEF REQ	N
SNUBBER		EXAM PROCEDURE	LTR		REMARKS	
INT ATT		ISO DWG	021-061			
VESSEL		WELDED ATTACH	N			
HEX		LOCAT BUILD/ELEV	SEC CONT	300		

SUPPORT NO	2SWPPSR994A3	VALVE			ACCESS/INACCESS	A
SYSTEM CODE	SWP	PUMP			HIGH RAD ZONE	
BZ SUPPORT DWG	19WH	EXAM CODE	1980 W80		REMOVE FOR EXAM	N
CODE CLASS	3	EXAM ITEM	F-2,3		DESIGN SPEC	NMP2-P301N
TYPE OF SUPPORT/COMP	MKNO	EXAM CAT	F-B		INSTALL SPEC	NMP2-P301J
PIPE	X	EXAM METHOD	VT-3		RELIEF REQ	N
SNUBBER		EXAM PROCEDURE	LTR		REMARKS	
INT ATT		ISO DWG	021-063			
VESSEL		WELDED ATTACH	N			
HEX		LOCAT BUILD/ELEV	SEC CONT	299		

SUPPORT NO	2SWPPSR995A3	VALVE			ACCESS/INACCESS	A
SYSTEM CODE	SWP	PUMP			HIGH RAD ZONE	
BZ SUPPORT DWG	19WH	EXAM CODE	1980 W80		REMOVE FOR EXAM	N
CODE CLASS	3	EXAM ITEM	F-2,3		DESIGN SPEC	NMP2-P301N
TYPE OF SUPPORT/COMP	MKNO	EXAM CAT	F-B		INSTALL SPEC	NMP2-P301J
PIPE	X	EXAM METHOD	VT-3		RELIEF REQ	N
SNUBBER		EXAM PROCEDURE	LTR		REMARKS	
INT ATT		ISO DWG	021-057			
VESSEL		WELDED ATTACH	N			
HEX		LOCAT BUILD/ELEV	SEC CONT	299		

SUPPORT NO	2SWPPSR996A3	VALVE			ACCESS/INACCESS	A
SYSTEM CODE	SWP	PUMP			HIGH RAD ZONE	
BZ SUPPORT DWG	19WH	EXAM CODE	1980 W80		REMOVE FOR EXAM	N
CODE CLASS	3	EXAM ITEM	F-2,3		DESIGN SPEC	NMP2-P301N
TYPE OF SUPPORT/COMP	MKNO	EXAM CAT	F-B		INSTALL SPEC	NMP2-P301J
PIPE	X	EXAM METHOD	VT-3		RELIEF REQ	N
SNUBBER		EXAM PROCEDURE	LTR		REMARKS	
INT ATT		ISO DWG	021-054			
VESSEL		WELDED ATTACH	N			
HEX		LOCAT BUILD/ELEV	SEC CONT	299		

SUPPORT NO	2SWPPSR997A3	VALVE			ACCESS/INACCESS	A
SYSTEM CODE	SWP	PUMP			HIGH RAD ZONE	
BZ SUPPORT DWG	19WJ	EXAM CODE	1980 W80		REMOVE FOR EXAM	N
CODE CLASS	3	EXAM ITEM	F-2,3		DESIGN SPEC	NMP2-P301N
TYPE OF SUPPORT/COMP	MKNO	EXAM CAT	F-B		INSTALL SPEC	NMP2-P301J
PIPE	X	EXAM METHOD	VT-3		RELIEF REQ	N
SNUBBER		EXAM PROCEDURE	LTR		REMARKS	
INT ATT		ISO DWG	021-156			
VESSEL		WELDED ATTACH	N			
HEX		LOCAT BUILD/ELEV	SEC CONT	300		

SUPPORT NO	2SWPPSR998A3	VALVE			ACCESS/INACCESS	A
SYSTEM CODE	SWP	PUMP			HIGH RAD ZONE	
BZ SUPPORT DWG	19WJ	EXAM CODE	1980 W80		REMOVE FOR EXAM	N
CODE CLASS	3	EXAM ITEM	F-2,3		DESIGN SPEC	NMP2-P301N
TYPE OF SUPPORT/COMP	MKNO	EXAM CAT	F-B		INSTALL SPEC	NMP2-P301J
PIPE	X	EXAM METHOD	VT-3		RELIEF REQ	N
SNUBBER		EXAM PROCEDURE	LTR		REMARKS	
INT ATT		ISO DWG	021-063			
VESSEL		WELDED ATTACH	N			
HEX		LOCAT BUILD/ELEV	SEC CONT	299		

SUPPORT NO	2SWPPSR999A3	VALVE		ACCESS/INACCESS	A
SYSTEM CODE	SWP	PUMP		HIGH RAD ZONE	
BZ SUPPORT DWG	19WJ	EXAM CODE	1980 W80	REMOVE FOR EXAM	N
CODE CLASS	3	EXAM ITEM	F-2,3	DESIGN SPEC	NMP2-P301N
TYPE OF SUPPORT/COMP MKNO		EXAM CAT	F-B	INSTALL SPEC	NMP2-P301J
PIPE	X	EXAM METHOD	VT-3	RELIEF REQ	N
SNUBBER		EXAM PROCEDURE	LTR	REMARKS	
INT ATT		ISO DWG	021-057		
VESSEL		WELDED ATTACH	Y		
HEX		LOCAT BUILD/ELEV	SEC CONT 299		

SUPPORT NO	2SWPPSSH1027A3	VALVE		ACCESS/INACCESS	A
SYSTEM CODE	SWP	PUMP		HIGH RAD ZONE	
BZ SUPPORT DWG	19XA	EXAM CODE	1980 W80	REMOVE FOR EXAM	N
CODE CLASS	3	EXAM ITEM	F-1,2,3,4	DESIGN SPEC	NMP2-P301N
TYPE OF SUPPORT/COMP MKNO		EXAM CAT	F-B,C	INSTALL SPEC	NMP2-P301J
PIPE	X	EXAM METHOD	VT-3,4	RELIEF REQ	N
SNUBBER		EXAM PROCEDURE	LTR	REMARKS	
INT ATT		ISO DWG	021-054		
VESSEL		WELDED ATTACH	Y		
HEX		LOCAT BUILD/ELEV	SEC CONT 276		

SUPPORT NO	2SWPPSSH1052A3	VALVE		ACCESS/INACCESS	A
SYSTEM CODE	SWP	PUMP		HIGH RAD ZONE	
BZ SUPPORT DWG	19XN	EXAM CODE	1980 W80	REMOVE FOR EXAM	N
CODE CLASS	3	EXAM ITEM	F-1,2,3,4	DESIGN SPEC	NMP2-P301N
TYPE OF SUPPORT/COMP MKNO		EXAM CAT	F-B,C	INSTALL SPEC	NMP2-P301J
PIPE	X	EXAM METHOD	VT-3,4	RELIEF REQ	N
SNUBBER		EXAM PROCEDURE	LTR	REMARKS	
INT ATT		ISO DWG	021-022		
VESSEL		WELDED ATTACH	N		
HEX		LOCAT BUILD/ELEV	SCRNWELL 265		

SUPPORT NO	2SWPPSSH1076A3	VALVE		ACCESS/INACCESS	A
SYSTEM CODE	SWP	PUMP		HIGH RAD ZONE	
BZ SUPPORT DWG	19ZM	EXAM CODE	1980 W80	REMOVE FOR EXAM	N
CODE CLASS	3	EXAM ITEM	F-1,2,3,4	DESIGN SPEC	NMP2-P301N
TYPE OF SUPPORT/COMP MKNO		EXAM CAT	F-B,C	INSTALL SPEC	NMP2-P301J
PIPE	X	EXAM METHOD	VT-3,4	RELIEF REQ	N
SNUBBER		EXAM PROCEDURE	LTR	REMARKS	
INT ATT		ISO DWG	021-060		
VESSEL		WELDED ATTACH	Y		
HEX		LOCAT BUILD/ELEV	SEC CONT 281		

SUPPORT NO	2SWPPSSH1078A3	VALVE		ACCESS/INACCESS	A
SYSTEM CODE	SWP	PUMP		HIGH RAD ZONE	
BZ SUPPORT DWG	19ZN	EXAM CODE	1980 W80	REMOVE FOR EXAM	N
CODE CLASS	3	EXAM ITEM	F-1,2,3,4	DESIGN SPEC	NMP2-P301N
TYPE OF SUPPORT/COMP MKNO		EXAM CAT	F-B,C	INSTALL SPEC	NMP2-P301J
PIPE	X	EXAM METHOD	VT-3,4	RELIEF REQ	N
SNUBBER		EXAM PROCEDURE	LTR	REMARKS	
INT ATT		ISO DWG	021-064		
VESSEL		WELDED ATTACH	Y		
HEX		LOCAT BUILD/ELEV	SEC CONT 282		

SUPPORT NO	2SWPPSSH1148A3	VALVE			ACCESS/INACCESS	A
SYSTEM CODE	SWP	PUMP			HIGH RAD ZONE	
BZ SUPPORT DWG	19AAC	EXAM CODE	1980 W80		REMOVE FOR EXAM	N
CODE CLASS	3	EXAM ITEM	F-1,2,3,4		DESIGN SPEC	NMP2-P301N
TYPE OF SUPPORT/COMP	MKNO	EXAM CAT	F-C		INSTALL SPEC	NMP2-P301J
PIPE	X	EXAM METHOD	VT-3,4		RELIEF REQ	N
SNUBBER		EXAM PROCEDURE	LTR		REMARKS	
INT ATT		ISO DWG	021-062			
VESSEL		WELDED ATTACH	N			
HEX		LOCAT BUILD/ELEV	SEC CONT	269		

SUPPORT NO	2SWPPSSH172A3	VALVE			ACCESS/INACCESS	A
SYSTEM CODE	SWP	PUMP			HIGH RAD ZONE	
BZ SUPPORT DWG	108BU	EXAM CODE	1980 W80		REMOVE FOR EXAM	N
CODE CLASS	3	EXAM ITEM	F-1,2,3,4		DESIGN SPEC	NMP2-P301N
TYPE OF SUPPORT/COMP	MKNO	EXAM CAT	F-B,C		INSTALL SPEC	NMP2-P301J
PIPE	X	EXAM METHOD	VT-3,4		RELIEF REQ	N
SNUBBER		EXAM PROCEDURE	LTR		REMARKS	
INT ATT		ISO DWG	021-004			
VESSEL		WELDED ATTACH	Y			
HEX		LOCAT BUILD/ELEV	TUNN	231		

SUPPORT NO	2SWPPSSH175A3	VALVE			ACCESS/INACCESS	A
SYSTEM CODE	SWP	PUMP			HIGH RAD ZONE	
BZ SUPPORT DWG	108BW	EXAM CODE	1980 W80		REMOVE FOR EXAM	N
CODE CLASS	3	EXAM ITEM	F-1,2,3,4		DESIGN SPEC	NMP2-P301N
TYPE OF SUPPORT/COMP	MKNO	EXAM CAT	F-B,C		INSTALL SPEC	NMP2-P301J
PIPE	X	EXAM METHOD	VT-3,4		RELIEF REQ	N
SNUBBER		EXAM PROCEDURE	LTR		REMARKS	
INT ATT		ISO DWG	021-003			
VESSEL		WELDED ATTACH	Y			
HEX		LOCAT BUILD/ELEV	TUNN	215		

SUPPORT NO	2SWPPSSH208A3	VALVE			ACCESS/INACCESS	A
SYSTEM CODE	SWP	PUMP			HIGH RAD ZONE	
BZ SUPPORT DWG	19BY	EXAM CODE	1980 W80		REMOVE FOR EXAM	N
CODE CLASS	3	EXAM ITEM	F-1,2,3,4		DESIGN SPEC	NMP2-P301N
TYPE OF SUPPORT/COMP	MKNO	EXAM CAT	F-B,C		INSTALL SPEC	NMP2-P301J
PIPE	X	EXAM METHOD	VT-3,4		RELIEF REQ	N
SNUBBER		EXAM PROCEDURE	LTR		REMARKS	
INT ATT		ISO DWG	021-020			
VESSEL		WELDED ATTACH	Y			
HEX		LOCAT BUILD/ELEV	SCRNWELL	230		

SUPPORT NO	2SWPPSSH214A3	VALVE			ACCESS/INACCESS	A
SYSTEM CODE	SWP	PUMP			HIGH RAD ZONE	
BZ SUPPORT DWG	19AY	EXAM CODE	1980 W80		REMOVE FOR EXAM	N
CODE CLASS	3	EXAM ITEM	F-1,2,3,4		DESIGN SPEC	NMP2-P301N
TYPE OF SUPPORT/COMP	MKNO	EXAM CAT	F-B,C		INSTALL SPEC	NMP2-P301J
PIPE	X	EXAM METHOD	VT-3,4		RELIEF REQ	N
SNUBBER		EXAM PROCEDURE	LTR		REMARKS	
INT ATT		ISO DWG	021-017			
VESSEL		WELDED ATTACH	Y			
HEX		LOCAT BUILD/ELEV	SCRNWELL	247		

SUPPORT NO	2SWPPSSH219A3	VALVE			ACCESS/INACCESS	A
SYSTEM CODE	SWP	PUMP			HIGH RAD ZONE	
BZ SUPPORT DWG	19AD	EXAM CODE	1980 W80		REMOVE FOR EXAM	N
CODE CLASS	3	EXAM ITEM	F-1,2,3,4		DESIGN SPEC	NMP2-P301N
TYPE OF SUPPORT/COMP MKNO		EXAM CAT	F-B,C		INSTALL SPEC	NMP2-P301J
PIPE	X	EXAM METHOD	VT-3,4		RELIEF REQ	N
SNUBBER		EXAM PROCEDURE	LTR		REMARKS	
INT ATT		ISO DWG	021-019			
VESSEL		WELDED ATTACH	Y			
HEX		LOCAT BUILD/ELEV	SCRNWELL	247		

SUPPORT NO	2SWPPSSH222B3	VALVE			ACCESS/INACCESS	A
SYSTEM CODE	SWP	PUMP			HIGH RAD ZONE	
BZ SUPPORT DWG	19G-035	EXAM CODE	1980 W80		REMOVE FOR EXAM	N
CODE CLASS	3	EXAM ITEM	F-1,2,3,4		DESIGN SPEC	NMP2-P301N
TYPE OF SUPPORT/COMP MKNO		EXAM CAT	F-B,C		INSTALL SPEC	NMP2-P301J
PIPE	X	EXAM METHOD	VT-3,4		RELIEF REQ	N
SNUBBER		EXAM PROCEDURE	LTR		REMARKS	
INT ATT		ISO DWG	021-019			
VESSEL		WELDED ATTACH	Y			
HEX		LOCAT BUILD/ELEV	SCRNWELL	226		

SUPPORT NO	2SWPPSSH224A3	VALVE			ACCESS/INACCESS	A
SYSTEM CODE	SWP	PUMP			HIGH RAD ZONE	
BZ SUPPORT DWG	19AJ	EXAM CODE	1980 W80		REMOVE FOR EXAM	N
CODE CLASS	3	EXAM ITEM	F-1,2,3,4		DESIGN SPEC	NMP2-P301N
TYPE OF SUPPORT/COMP MKNO		EXAM CAT	F-B,C		INSTALL SPEC	NMP2-P301J
PIPE	X	EXAM METHOD	VT-3,4		RELIEF REQ	N
SNUBBER		EXAM PROCEDURE	LTR		REMARKS	
INT ATT		ISO DWG	021-017			
VESSEL		WELDED ATTACH	Y			
HEX		LOCAT BUILD/ELEV	SCRNWELL	247		

SUPPORT NO	2SWPPSSH227A3	VALVE			ACCESS/INACCESS	A
SYSTEM CODE	SWP	PUMP			HIGH RAD ZONE	
BZ SUPPORT DWG	19XU	EXAM CODE	1980 W80		REMOVE FOR EXAM	N
CODE CLASS	3	EXAM ITEM	F-1,2,3,4		DESIGN SPEC	NMP2-P301N
TYPE OF SUPPORT/COMP MKNO		EXAM CAT	F-B,C		INSTALL SPEC	NMP2-P301J
PIPE	X	EXAM METHOD	VT-3,4		RELIEF REQ	N
SNUBBER		EXAM PROCEDURE	LTR		REMARKS	
INT ATT		ISO DWG	021-017			
VESSEL		WELDED ATTACH	N			
HEX		LOCAT BUILD/ELEV	SCRNWELL	226		

SUPPORT NO	2SWPPSSH229B3	VALVE			ACCESS/INACCESS	A
SYSTEM CODE	SWP	PUMP			HIGH RAD ZONE	
BZ SUPPORT DWG	19G-037	EXAM CODE	1980 W80		REMOVE FOR EXAM	N
CODE CLASS	3	EXAM ITEM	F-1,2,3,4		DESIGN SPEC	NMP2-P301N
TYPE OF SUPPORT/COMP MKNO		EXAM CAT	F-B,C		INSTALL SPEC	NMP2-P301J
PIPE	X	EXAM METHOD	VT-3,4		RELIEF REQ	N
SNUBBER		EXAM PROCEDURE	LTR		REMARKS	
INT ATT		ISO DWG	021-017			
VESSEL		WELDED ATTACH	Y			
HEX		LOCAT BUILD/ELEV	SCRNWELL	226		

SUPPORT NO	2SWPPSSH230A3	VALVE		ACCESS/INACCESS	A
SYSTEM CODE	SWP	PUMP		HIGH RAD ZONE	
BZ SUPPORT DWG	19AQ	EXAM CODE	1980 W80	REMOVE FOR EXAM	N
CODE CLASS	3	EXAM ITEM	F-1,2,3,4	DESIGN SPEC	NMP2-P301N
TYPE OF SUPPORT/COMP	MKNO	EXAM CAT	F-B,C	INSTALL SPEC	NMP2-P301J
PIPE	X	EXAM METHOD	VT-3,4	RELIEF REQ	N
SNUBBER		EXAM PROCEDURE	LTR	REMARKS	
INT ATT		ISO DWG	021-021		
VESSEL		WELDED ATTACH	Y		
HEX		LOCAT BUILD/ELEV	SCRNWELL 240		

SUPPORT NO	2SWPPSSH236B3	VALVE		ACCESS/INACCESS	A
SYSTEM CODE	SWP	PUMP		HIGH RAD ZONE	
BZ SUPPORT DWG	19G-038	EXAM CODE	1980 W80	REMOVE FOR EXAM	N
CODE CLASS	3	EXAM ITEM	F-1,2,3,4	DESIGN SPEC	NMP2-P301N
TYPE OF SUPPORT/COMP	MKNO	EXAM CAT	F-B,C	INSTALL SPEC	NMP2-P301J
PIPE	X	EXAM METHOD	VT-3,4	RELIEF REQ	N
SNUBBER		EXAM PROCEDURE	LTR	REMARKS	
INT ATT		ISO DWG	021-021		
VESSEL		WELDED ATTACH	Y		
HEX		LOCAT BUILD/ELEV	SCRNWELL 226		

SUPPORT NO	2SWPPSSH237B3	VALVE		ACCESS/INACCESS	A
SYSTEM CODE	SWP	PUMP		HIGH RAD ZONE	
BZ SUPPORT DWG	19G-039	EXAM CODE	1980 W80	REMOVE FOR EXAM	N
CODE CLASS	3	EXAM ITEM	F-1,2,3,4	DESIGN SPEC	NMP2-P301N
TYPE OF SUPPORT/COMP	MKNO	EXAM CAT	F-B,C	INSTALL SPEC	NMP2-P301J
PIPE	X	EXAM METHOD	VT-3,4	RELIEF REQ	N
SNUBBER		EXAM PROCEDURE	LTR	REMARKS	
INT ATT		ISO DWG	021-021		
VESSEL		WELDED ATTACH	Y		
HEX		LOCAT BUILD/ELEV	SCRNWELL 226		

SUPPORT NO	2SWPPSSH239A3	VALVE		ACCESS/INACCESS	A
SYSTEM CODE	SWP	PUMP		HIGH RAD ZONE	
BZ SUPPORT DWG	19AY	EXAM CODE	1980 W80	REMOVE FOR EXAM	N
CODE CLASS	3	EXAM ITEM	F-1,2,3,4	DESIGN SPEC	NMP2-P301N
TYPE OF SUPPORT/COMP	MKNO	EXAM CAT	F-B,C	INSTALL SPEC	NMP2-P301J
PIPE	X	EXAM METHOD	VT-3,4	RELIEF REQ	N
SNUBBER		EXAM PROCEDURE	LTR	REMARKS	
INT ATT		ISO DWG	021-018		
VESSEL		WELDED ATTACH	Y		
HEX		LOCAT BUILD/ELEV	SCRNWELL 247		

SUPPORT NO	2SWPPSSH243B3	VALVE		ACCESS/INACCESS	A
SYSTEM CODE	SWP	PUMP		HIGH RAD ZONE	
BZ SUPPORT DWG	19G-053	EXAM CODE	1980 W80	REMOVE FOR EXAM	N
CODE CLASS	3	EXAM ITEM	F-1,2,3,4	DESIGN SPEC	NMP2-P301N
TYPE OF SUPPORT/COMP	MKNO	EXAM CAT	F-B,C	INSTALL SPEC	NMP2-P301J
PIPE	X	EXAM METHOD	VT-3,4	RELIEF REQ	N
SNUBBER		EXAM PROCEDURE	LTR	REMARKS	
INT ATT		ISO DWG	021-018		
VESSEL		WELDED ATTACH	Y		
HEX		LOCAT BUILD/ELEV	SCRNWELL 226		

SUPPORT NO	2SWPPSSH244B3	VALVE		ACCESS/INACCESS	A
SYSTEM CODE	SWP	PUMP		HIGH RAD ZONE	
BZ SUPPORT DWG	19Q-054	EXAM CODE	1980 W80	REMOVE FOR EXAM	N
CODE CLASS	3	EXAM ITEM	F-1,2,3,4	DESIGN SPEC	NMP2-P301N
TYPE OF SUPPORT/COMP MKNO		EXAM CAT	F-B,C	INSTALL SPEC	NMP2-P301J
PIPE X		EXAM METHOD	VT-3,4	RELIEF REQ	N
SNUBBER		EXAM PROCEDURE	LTR	REMARKS	
INT ATT		ISO DWG	021-018		
VESSEL		WELDED ATTACH	N		
HEX		LOCAT BUILD/ELEV	SCRNWELL 226		

SUPPORT NO	2SWPPSSH248A3	VALVE		ACCESS/INACCESS	A
SYSTEM CODE	SWP	PUMP		HIGH RAD ZONE	
BZ SUPPORT DWG	108CX	EXAM CODE	1980 W80	REMOVE FOR EXAM	N
CODE CLASS	3	EXAM ITEM	F-1,2,3,4	DESIGN SPEC	NMP2-P301N
TYPE OF SUPPORT/COMP MKNO		EXAM CAT	F-B,C	INSTALL SPEC	NMP2-P301J
PIPE X		EXAM METHOD	VT-3,4	RELIEF REQ	N
SNUBBER		EXAM PROCEDURE	LTR	REMARKS	
INT ATT		ISO DWG	021-003		
VESSEL		WELDED ATTACH	N		
HEX		LOCAT BUILD/ELEV	TUNN 240		

SUPPORT NO	2SWPPSSH249A3	VALVE		ACCESS/INACCESS	A
SYSTEM CODE	SWP	PUMP		HIGH RAD ZONE	
BZ SUPPORT DWG	108CX	EXAM CODE	1980 W80	REMOVE FOR EXAM	N
CODE CLASS	3	EXAM ITEM	F-1,2,3,4	DESIGN SPEC	NMP2-P301N
TYPE OF SUPPORT/COMP MKNO		EXAM CAT	F-B,C	INSTALL SPEC	NMP2-P301J
PIPE X		EXAM METHOD	VT-3,4	RELIEF REQ	N
SNUBBER		EXAM PROCEDURE	LTR	REMARKS	
INT ATT		ISO DWG	021-004		
VESSEL		WELDED ATTACH	N		
HEX		LOCAT BUILD/ELEV	TUNN 240		

SUPPORT NO	2SWPPSSH255A3	VALVE		ACCESS/INACCESS	A
SYSTEM CODE	SWP	PUMP		HIGH RAD ZONE	
BZ SUPPORT DWG	19BV	EXAM CODE	1980 W80	REMOVE FOR EXAM	N
CODE CLASS	3	EXAM ITEM	F-1,2,3,4	DESIGN SPEC	NMP2-P301N
TYPE OF SUPPORT/COMP MKNO		EXAM CAT	F-B,C	INSTALL SPEC	NMP2-P301J
PIPE X		EXAM METHOD	VT-3,4	RELIEF REQ	N
SNUBBER		EXAM PROCEDURE	LTR	REMARKS	
INT ATT		ISO DWG	021-020		
VESSEL		WELDED ATTACH	N		
HEX		LOCAT BUILD/ELEV	SCRNWELL 226		

SUPPORT NO	2SWPPSSH256A3	VALVE		ACCESS/INACCESS	A
SYSTEM CODE	SWP	PUMP		HIGH RAD ZONE	
BZ SUPPORT DWG	19BW	EXAM CODE	1980 W80	REMOVE FOR EXAM	N
CODE CLASS	3	EXAM ITEM	F-1,2,3,4	DESIGN SPEC	NMP2-P301N
TYPE OF SUPPORT/COMP MKNO		EXAM CAT	F-B,C	INSTALL SPEC	NMP2-P301J
PIPE X		EXAM METHOD	VT-3,4	RELIEF REQ	N
SNUBBER		EXAM PROCEDURE	LTR	REMARKS	
INT ATT		ISO DWG	021-017		
VESSEL		WELDED ATTACH	N		
HEX		LOCAT BUILD/ELEV	SCRNWELL 226		

SUPPORT NO	2SWPPSSH257A3	VALVE			ACCESS/INACCESS	A
SYSTEM CODE	SWP	PUMP			HIGH RAD ZONE	
BZ SUPPORT DWG	19CD	EXAM CODE	1980 W80		REMOVE FOR EXAM	N
CODE CLASS	3	EXAM ITEM	F-1,2,3,4		DESIGN SPEC	NMP2-P301N
TYPE OF SUPPORT/COMP MKNO		EXAM CAT	F-B,C		INSTALL SPEC	NMP2-P301J
PIPE	X	EXAM METHOD	VT-3,4		RELIEF REQ	N
SNUBBER		EXAM PROCEDURE	LTR		REMARKS	
INT ATT		ISO DWG	021-020			
VESSEL		WELDED ATTACH	Y			
HEX		LOCAT BUILD/ELEV	SCRNWELL	244		

SUPPORT NO	2SWPPSSH258A3	VALVE			ACCESS/INACCESS	A
SYSTEM CODE	SWP	PUMP			HIGH RAD ZONE	
BZ SUPPORT DWG	19CE	EXAM CODE	1980 W80		REMOVE FOR EXAM	N
CODE CLASS	3	EXAM ITEM	F-1,2,3,4		DESIGN SPEC	NMP2-P301N
TYPE OF SUPPORT/COMP MKNO		EXAM CAT	F-B,C		INSTALL SPEC	NMP2-P301J
PIPE	X	EXAM METHOD	VT-3,4		RELIEF REQ	N
SNUBBER		EXAM PROCEDURE	LTR		REMARKS	
INT ATT		ISO DWG	021-022			
VESSEL		WELDED ATTACH	N			
HEX		LOCAT BUILD/ELEV	SCRNWELL	265		

SUPPORT NO	2SWPPSSH265A3	VALVE			ACCESS/INACCESS	A
SYSTEM CODE	SWP	PUMP			HIGH RAD ZONE	
BZ SUPPORT DWG	19CM	EXAM CODE	1980 W80		REMOVE FOR EXAM	N
CODE CLASS	3	EXAM ITEM	F-1,2,3,4		DESIGN SPEC	NMP2-P301N
TYPE OF SUPPORT/COMP MKNO		EXAM CAT	F-B,C		INSTALL SPEC	NMP2-P301J
PIPE	X	EXAM METHOD	VT-3,4		RELIEF REQ	N
SNUBBER		EXAM PROCEDURE	LTR		REMARKS	
INT ATT		ISO DWG	021-022			
VESSEL		WELDED ATTACH	N			
HEX		LOCAT BUILD/ELEV	SCRNWELL	265		

SUPPORT NO	2SWPPSSH267A3	VALVE			ACCESS/INACCESS	A
SYSTEM CODE	SWP	PUMP			HIGH RAD ZONE	
BZ SUPPORT DWG	19CP	EXAM CODE	1980 W80		REMOVE FOR EXAM	N
CODE CLASS	3	EXAM ITEM	F-1,2,3,4		DESIGN SPEC	NMP2-P301N
TYPE OF SUPPORT/COMP MKNO		EXAM CAT	F-B,C		INSTALL SPEC	NMP2-P301J
PIPE	X	EXAM METHOD	VT-3,4		RELIEF REQ	N
SNUBBER		EXAM PROCEDURE	LTR		REMARKS	
INT ATT		ISO DWG	021-022			
VESSEL		WELDED ATTACH	N			
HEX		LOCAT BUILD/ELEV	SCRNWELL	265		

SUPPORT NO	2SWPPSSH313A3	VALVE			ACCESS/INACCESS	A
SYSTEM CODE	SWP	PUMP			HIGH RAD ZONE	
BZ SUPPORT DWG	19UD	EXAM CODE	1980 W80		REMOVE FOR EXAM	N
CODE CLASS	3	EXAM ITEM	F-1,2,3,4		DESIGN SPEC	NMP2-P301N
TYPE OF SUPPORT/COMP MKNO		EXAM CAT	F-B,C		INSTALL SPEC	NMP2-P301J
PIPE	X	EXAM METHOD	VT-3,4		RELIEF REQ	N
SNUBBER		EXAM PROCEDURE	LTR		REMARKS	2 SPRINGS
INT ATT		ISO DWG	021-046			
VESSEL		WELDED ATTACH	Y			
HEX		LOCAT BUILD/ELEV	SEC CONT	206		

SUPPORT NO	2SWPPSSH434A3	VALVE			ACCESS/INACCESS	A
SYSTEM CODE	SWP	PUMP			HIGH RAD ZONE	
BZ SUPPORT DWG	19NC	EXAM CODE	1980 W80		REMOVE FOR EXAM	N
CODE CLASS	3	EXAM ITEM	F-1,2,3,4		DESIGN SPEC	NMP2-P301N
TYPE OF SUPPORT/COMP MKNO		EXAM CAT	F-B,C		INSTALL SPEC	NMP2-P301J
PIPE	X	EXAM METHOD	VT-3,4		RELIEF REQ	N
SNUBBER		EXAM PROCEDURE	LTR		REMARKS	
INT ATT		ISO DWG	021-045			
VESSEL		WELDED ATTACH	Y			
HEX		LOCAT BUILD/ELEV	NAB	192		

SUPPORT NO	2SWPPSSH435A3	VALVE			ACCESS/INACCESS	A
SYSTEM CODE	SWP	PUMP			HIGH RAD ZONE	
BZ SUPPORT DWG	19NC	EXAM CODE	1980 W80		REMOVE FOR EXAM	N
CODE CLASS	3	EXAM ITEM	F-1,2,3,4		DESIGN SPEC	NMP2-P301N
TYPE OF SUPPORT/COMP MKNO		EXAM CAT	F-B,C		INSTALL SPEC	NMP2-P301J
PIPE	X	EXAM METHOD	VT-3,4		RELIEF REQ	N
SNUBBER		EXAM PROCEDURE	LTR		REMARKS	
INT ATT		ISO DWG	021-045			
VESSEL		WELDED ATTACH	Y			
HEX		LOCAT BUILD/ELEV	NAB	192		

SUPPORT NO	2SWPPSSH451A3	VALVE			ACCESS/INACCESS	A
SYSTEM CODE	SWP	PUMP			HIGH RAD ZONE	
BZ SUPPORT DWG	19NM	EXAM CODE	1980 W80		REMOVE FOR EXAM	N
CODE CLASS	3	EXAM ITEM	F-2,3,4		DESIGN SPEC	NMP2-P301N
TYPE OF SUPPORT/COMP MKNO		EXAM CAT	F-B,C		INSTALL SPEC	NMP2-P301J
PIPE	X	EXAM METHOD	VT-3,4		RELIEF REQ	N
SNUBBER		EXAM PROCEDURE	LTR		REMARKS	
INT ATT		ISO DWG	021-053			
VESSEL		WELDED ATTACH	N			
HEX		LOCAT BUILD/ELEV	SEC CONT	220		

SUPPORT NO	2SWPPSSH562A3	VALVE			ACCESS/INACCESS	A
SYSTEM CODE	SWP	PUMP			HIGH RAD ZONE	
BZ SUPPORT DWG	19SH	EXAM CODE	1980 W80		REMOVE FOR EXAM	N
CODE CLASS	3	EXAM ITEM	F-1,2,3,4		DESIGN SPEC	NMP2-P301N
TYPE OF SUPPORT/COMP MKNO		EXAM CAT	F-B,C		INSTALL SPEC	NMP2-P301J
PIPE	X	EXAM METHOD	VT-3,4		RELIEF REQ	N
SNUBBER		EXAM PROCEDURE	LTR		REMARKS	
INT ATT		ISO DWG	021-059			
VESSEL		WELDED ATTACH	N			
HEX		LOCAT BUILD/ELEV	SEC CONT	263		

SUPPORT NO	2SWPPSSH654A3	VALVE			ACCESS/INACCESS	A
SYSTEM CODE	SWP	PUMP			HIGH RAD ZONE	
BZ SUPPORT DWG	19VJ	EXAM CODE	1980 W80		REMOVE FOR EXAM	N
CODE CLASS	3	EXAM ITEM	F-2,3,4		DESIGN SPEC	NMP2-P301N
TYPE OF SUPPORT/COMP MKNO		EXAM CAT	F-B,C		INSTALL SPEC	NMP2-P301J
PIPE	X	EXAM METHOD	VT-3,4		RELIEF REQ	N
SNUBBER		EXAM PROCEDURE	LTR		REMARKS	
INT ATT		ISO DWG	021-056			
VESSEL		WELDED ATTACH	N			
HEX		LOCAT BUILD/ELEV	SEC CONT	263		

SUPPORT NO	2SWPPSSH688A3	VALVE		ACCESS/INACCESS	A
SYSTEM CODE	SWP	PUMP		HIGH RAD ZONE	
BZ SUPPORT DWG	19BT	EXAM CODE	1980 W80	REMOVE FOR EXAM	N
CODE CLASS	3	EXAM ITEM	B-1,2,3,4	DESIGN SPEC	NMP2-P301N
TYPE OF SUPPORT/COMP MKNO		EXAM CAT	F-B,C	INSTALL SPEC	NMP2-P301J
PIPE	X	EXAM METHOD	VT-3,4	RELIEF REQ	N
SNUBBER		EXAM PROCEDURE	LTR	REMARKS	
INT ATT		ISO DWG	021-045		
VESSEL		WELDED ATTACH	N		
HEX		LOCAT BUILD/ELEV	NAB 181		

SUPPORT NO	2SWPPSSH844A3	VALVE		ACCESS/INACCESS	A
SYSTEM CODE	SWP	PUMP		HIGH RAD ZONE	
BZ SUPPORT DWG	19FK	EXAM CODE	1980 W80	REMOVE FOR EXAM	N
CODE CLASS	3	EXAM ITEM	F-1,2,3,4	DESIGN SPEC	NMP2-P301N
TYPE OF SUPPORT/COMP MKNO		EXAM CAT	F-B,C	INSTALL SPEC	NMP2-P301J
PIPE	X	EXAM METHOD	VT-3,4	RELIEF REQ	N
SNUBBER		EXAM PROCEDURE	LTR	REMARKS	
INT ATT		ISO DWG	021-050		
VESSEL		WELDED ATTACH	N		
HEX		LOCAT BUILD/ELEV	SEC CONT 185		

SUPPORT NO	2SWPPSSH869A3	VALVE		ACCESS/INACCESS	
SYSTEM CODE	SWP	PUMP		HIGH RAD ZONE	
BZ SUPPORT DWG	19GK	EXAM CODE	1980 W80	REMOVE FOR EXAM	
CODE CLASS	3	EXAM ITEM	F-1,2,3,4	DESIGN SPEC	NMP2-P301N
TYPE OF SUPPORT/COMP MKNO		EXAM CAT	F-B,C	INSTALL SPEC	NMP2-P301J
PIPE	X	EXAM METHOD	VT-3,4	RELIEF REQ	N
SNUBBER		EXAM PROCEDURE	LTR	REMARKS	
INT ATT		ISO DWG	021-050		
VESSEL		WELDED ATTACH	N		
HEX		LOCAT BUILD/ELEV	SAB 181		

SUPPORT NO	2SWPPSSH874A3	VALVE		ACCESS/INACCESS	A
SYSTEM CODE	SWP	PUMP		HIGH RAD ZONE	
BZ SUPPORT DWG	19GP	EXAM CODE	1980 W80	REMOVE FOR EXAM	N
CODE CLASS	3	EXAM ITEM	F-2,3,4	DESIGN SPEC	NMP2-P301N
TYPE OF SUPPORT/COMP MKNO		EXAM CAT	F-C	INSTALL SPEC	NMP2-P301J
PIPE	X	EXAM METHOD	VT-3,4	RELIEF REQ	N
SNUBBER		EXAM PROCEDURE	LTR	REMARKS	
INT ATT		ISO DWG	021-049		
VESSEL		WELDED ATTACH	N		
HEX		LOCAT BUILD/ELEV	SAB 181		

SUPPORT NO	2SWPPSSH892A3	VALVE		ACCESS/INACCESS	A
SYSTEM CODE	SWP	PUMP		HIGH RAD ZONE	
BZ SUPPORT DWG	19HH	EXAM CODE	1980 W80	REMOVE FOR EXAM	N
CODE CLASS	3	EXAM ITEM	F-1,2,3,4	DESIGN SPEC	NMP2-P301N
TYPE OF SUPPORT/COMP MKNO		EXAM CAT	F-B,C	INSTALL SPEC	NMP2-P301J
PIPE	X	EXAM METHOD	VT-3,4	RELIEF REQ	N
SNUBBER		EXAM PROCEDURE	LTR	REMARKS	
INT ATT		ISO DWG	021-039		
VESSEL		WELDED ATTACH	Y		
HEX		LOCAT BUILD/ELEV	NAB 184		

SUPPORT NO	2SWPPSSH949A3	VALVE			ACCESS/INACCESS	A
SYSTEM CODE	SWP	PUMP			HIGH RAD ZONE	
BZ SUPPORT DWG	19TA	EXAM CODE	1980 W80		REMOVE FOR EXAM	N
CODE CLASS	3	EXAM ITEM	F-1,2,3,4		DESIGN SPEC	NMP2-P301N
TYPE OF SUPPORT/COMP MKNO		EXAM CAT	F-B,C		INSTALL SPEC	NMP2-P301J
PIPE	X	EXAM METHOD	VT-3,4		RELIEF REQ	N
SNUBBER		EXAM PROCEDURE	LTR		REMARKS	
INT ATT		ISO DWG	021-039			
VESSEL		WELDED ATTACH	Y			
HEX		LOCAT BUILD/ELEV	NAB	184		
SUPPORT NO	2SWPPSSH975A3	VALVE			ACCESS/INACCESS	A
SYSTEM CODE	SWP	PUMP			HIGH RAD ZONE	
BZ SUPPORT DWG	108JS	EXAM CODE	1980 W80		REMOVE FOR EXAM	N
CODE CLASS	3	EXAM ITEM	F-1,2,3,4		DESIGN SPEC	NMP2-P301N
TYPE OF SUPPORT/COMP MKNO		EXAM CAT	F-B,C		INSTALL SPEC	NMP2-P301J
PIPE	X	EXAM METHOD	VT-3,4		RELIEF REQ	N
SNUBBER		EXAM PROCEDURE	LTR		REMARKS	
INT ATT		ISO DWG	021-032			
VESSEL		WELDED ATTACH	Y			
HEX		LOCAT BUILD/ELEV	TUNN	255		
SUPPORT NO	2SWPPSSP1035A3	VALVE			ACCESS/INACCESS	A
SYSTEM CODE	SWP	PUMP			HIGH RAD ZONE	N
BZ SUPPORT DWG	19XF	EXAM CODE	1980 W80		REMOVE FOR EXAM	Y
CODE CLASS	3	EXAM ITEM	F-1,2,3,4		DESIGN SPEC	NMP2-P301N
TYPE OF SUPPORT/COMP MKNO		EXAM CAT	F-B,C		INSTALL SPEC	NMP2-P301J
PIPE	X	EXAM METHOD	VT-3,4		RELIEF REQ	N
SNUBBER	X	EXAM PROCEDURE	LTR		REMARKS	DR=1
INT ATT		ISO DWG	021-022			
VESSEL		WELDED ATTACH	N			
HEX		LOCAT BUILD/ELEV	SCRNWELL	265		
SUPPORT NO	2SWPPSSP1036A3	VALVE			ACCESS/INACCESS	A
SYSTEM CODE	SWP	PUMP			HIGH RAD ZONE	N
BZ SUPPORT DWG	19XG	EXAM CODE	1980 W80		REMOVE FOR EXAM	Y
CODE CLASS	3	EXAM ITEM	F-1,2,3,4		DESIGN SPEC	NMP2-P301N
TYPE OF SUPPORT/COMP MKNO		EXAM CAT	F-B,C		INSTALL SPEC	NMP2-P301J
PIPE	X	EXAM METHOD	VT-3,4		RELIEF REQ	N
SNUBBER	X	EXAM PROCEDURE	LTR		REMARKS	DR=1
INT ATT		ISO DWG	021-022			
VESSEL		WELDED ATTACH	Y			
HEX		LOCAT BUILD/ELEV	SCRNWELL	265		
SUPPORT NO	2SWPPSSP1037A3	VALVE			ACCESS/INACCESS	A
SYSTEM CODE	SWP	PUMP			HIGH RAD ZONE	N
BZ SUPPORT DWG	19XG	EXAM CODE	1980 W80		REMOVE FOR EXAM	Y
CODE CLASS	3	EXAM ITEM	F-1,2,3,4		DESIGN SPEC	NMP2-P301N
TYPE OF SUPPORT/COMP MKNO		EXAM CAT	F-B,C		INSTALL SPEC	NMP2-P301J
PIPE	X	EXAM METHOD	VT-3,4		RELIEF REQ	N
SNUBBER	X	EXAM PROCEDURE	LTR		REMARKS	DR=1
INT ATT		ISO DWG	021-022			
VESSEL		WELDED ATTACH	Y			
HEX		LOCAT BUILD/ELEV	SCRNWELL	265		

SUPPORT NO	2SWPPSSP1038A3	VALVE			ACCESS/INACCESS	A
SYSTEM CODE	SWP	PUMP			HIGH RAD ZONE	N
BZ SUPPORT DWG	19CJ	EXAM CODE	1980 W80		REMOVE FOR EXAM	Y
CODE CLASS	3	EXAM ITEM	F-1,2,3,4		DESIGN SPEC	NMP2-P301N
TYPE OF SUPPORT/COMP MKNO		EXAM CAT	F-B,C		INSTALL SPEC	NMP2-P301J
PIPE	X	EXAM METHOD	VT-3,4		RELIEF REQ	N
SNUBBER	X	EXAM PROCEDURE	LTR		REMARKS	DR=1
INT ATT		ISO DWG	021-022			
VESSEL		WELDED ATTACH	Y			
HEX		LOCAT BUILD/ELEV	SCRNWELL	265		
SUPPORT NO	2SWPPSSP1053A3	VALVE			ACCESS/INACCESS	A
SYSTEM CODE	SWP	PUMP			HIGH RAD ZONE	N
BZ SUPPORT DWG	19XP	EXAM CODE	1980 W80		REMOVE FOR EXAM	Y
CODE CLASS	3	EXAM ITEM	F-1,2,3,4		DESIGN SPEC	NMP2-P301N
TYPE OF SUPPORT/COMP MKNO		EXAM CAT	F-B,C		INSTALL SPEC	NMP2-P301J
PIPE	X	EXAM METHOD	VT-3,4		RELIEF REQ	N
SNUBBER	X	EXAM PROCEDURE	LTR		REMARKS	DR=1
INT ATT		ISO DWG	021-022			
VESSEL		WELDED ATTACH	N			
HEX		LOCAT BUILD/ELEV	SCRNWELL	265		
SUPPORT NO	2SWPPSSP1075A3	VALVE			ACCESS/INACCESS	A
SYSTEM CODE	SWP	PUMP			HIGH RAD ZONE	N
BZ SUPPORT DWG	19WT	EXAM CODE	1980 W80		REMOVE FOR EXAM	Y
CODE CLASS	3	EXAM ITEM	F-1,2,3,4		DESIGN SPEC	NMP2-P301N
TYPE OF SUPPORT/COMP MKNO		EXAM CAT	F-B,C		INSTALL SPEC	NMP2-P301J
PIPE	X	EXAM METHOD	VT-3,4		RELIEF REQ	N
SNUBBER	X	EXAM PROCEDURE	LTR		REMARKS	DR=1
INT ATT		ISO DWG	021-060			
VESSEL		WELDED ATTACH	Y			
HEX		LOCAT BUILD/ELEV	SEC CONT	289		
SUPPORT NO	2SWPPSSP1077A3	VALVE			ACCESS/INACCESS	A
SYSTEM CODE	SWP	PUMP			HIGH RAD ZONE	N
BZ SUPPORT DWG	19WT	EXAM CODE	1980 W80		REMOVE FOR EXAM	Y
CODE CLASS	3	EXAM ITEM	F-1,2,3,4		DESIGN SPEC	NMP2-P301N
TYPE OF SUPPORT/COMP MKNO		EXAM CAT	F-B,C		INSTALL SPEC	NMP2-P301J
PIPE	X	EXAM METHOD	VT-3,4		RELIEF REQ	N
SNUBBER	X	EXAM PROCEDURE	LTR		REMARKS	DR=1
INT ATT		ISO DWG	021-064			
VESSEL		WELDED ATTACH	Y			
HEX		LOCAT BUILD/ELEV	SEC CONT	289		
SUPPORT NO	2SWPPSSP1086A3	VALVE			ACCESS/INACCESS	A
SYSTEM CODE	SWP	PUMP			HIGH RAD ZONE	N
BZ SUPPORT DWG	19YQ	EXAM CODE	1980 W80		REMOVE FOR EXAM	Y
CODE CLASS	3	EXAM ITEM	F-1,2,3,4		DESIGN SPEC	NMP2-P301N
TYPE OF SUPPORT/COMP MKNO		EXAM CAT	F-B,C		INSTALL SPEC	NMP2-P301J
PIPE	X	EXAM METHOD	VT-3,4		RELIEF REQ	N
SNUBBER	X	EXAM PROCEDURE	LTR		REMARKS	DR=1
INT ATT		ISO DWG	021-054			
VESSEL		WELDED ATTACH	Y			
HEX		LOCAT BUILD/ELEV	SEC CONT	293		

SUPPORT NO	2SWPPSSP1147A3	VALVE			ACCESS/INACCESS	A
SYSTEM CODE	SWP	PUMP			HIGH RAD ZONE	N
BZ SUPPORT DWG	19AAB	EXAM CODE	1980 W80		REMOVE FOR EXAM	Y
CODE CLASS	3	EXAM ITEM	F-1,2,3,4		DESIGN SPEC	NMP2-P301N
TYPE OF SUPPORT/COMP MKNO		EXAM CAT	F-B,C		INSTALL SPEC	NMP2-P301J
PIPE X		EXAM METHOD	VT-3,4		RELIEF REQ	N
SNUBBER X		EXAM PROCEDURE	LTR		REMARKS	DR=1
INT ATT		ISO DWG	021-062			
VESSEL		WELDED ATTACH	N			
HEX		LOCAT BUILD/ELEV	SEC CONT	269		
SUPPORT NO	2SWPPSSP1160A3	VALVE			ACCESS/INACCESS	A
SYSTEM CODE	SWP	PUMP			HIGH RAD ZONE	N
BZ SUPPORT DWG	108MT	EXAM CODE	1980 W80		REMOVE FOR EXAM	Y
CODE CLASS	3	EXAM ITEM	F-1,2,3,4		DESIGN SPEC	NMP2-P301N
TYPE OF SUPPORT/COMP MKNO		EXAM CAT	F-B,C		INSTALL SPEC	NMP2-P301J
PIPE X		EXAM METHOD	VT-3,4		RELIEF REQ	N
SNUBBER X		EXAM PROCEDURE	LTR		REMARKS	DR=1
INT ATT		ISO DWG	021-009			
VESSEL		WELDED ATTACH	Y			
HEX		LOCAT BUILD/ELEV	TUNN	247		
SUPPORT NO	2SWPPSSP1162A3	VALVE			ACCESS/INACCESS	A
SYSTEM CODE	SWP	PUMP			HIGH RAD ZONE	N
BZ SUPPORT DWG	108MZ	EXAM CODE	1980 W80		REMOVE FOR EXAM	Y
CODE CLASS	3	EXAM ITEM	F-1,2,3,4		DESIGN SPEC	NMP2-P301N
TYPE OF SUPPORT/COMP MKNO		EXAM CAT	F-B,C		INSTALL SPEC	NMP2-P301J
PIPE X		EXAM METHOD	VT-3,4		RELIEF REQ	N
SNUBBER X		EXAM PROCEDURE	LTR		REMARKS	DR=1
INT ATT		ISO DWG	021-016			
VESSEL		WELDED ATTACH	Y			
HEX		LOCAT BUILD/ELEV	TUNN	246		
SUPPORT NO	2SWPPSSP1169A3	VALVE			ACCESS/INACCESS	A
SYSTEM CODE	SWP	PUMP			HIGH RAD ZONE	Y
BZ SUPPORT DWG	108PQ	EXAM CODE	1980 W80		REMOVE FOR EXAM	Y
CODE CLASS	3	EXAM ITEM	F-1,2,3,4		DESIGN SPEC	NMP2-P301N
TYPE OF SUPPORT/COMP MKNO		EXAM CAT	F-B,C		INSTALL SPEC	NMP2-P301J
PIPE X		EXAM METHOD	VT-3,4		RELIEF REQ	N
SNUBBER X		EXAM PROCEDURE	LTR		REMARKS	DR=3
INT ATT		ISO DWG	021-025			
VESSEL		WELDED ATTACH	Y			
HEX		LOCAT BUILD/ELEV	TUNN	245		
SUPPORT NO	2SWPPSSP1170A3	VALVE			ACCESS/INACCESS	A
SYSTEM CODE	SWP	PUMP			HIGH RAD ZONE	N
BZ SUPPORT DWG	19AAS	EXAM CODE	1980 W80		REMOVE FOR EXAM	Y
CODE CLASS	3	EXAM ITEM	F-1,2,3,4		DESIGN SPEC	NMP2-P301N
TYPE OF SUPPORT/COMP MKNO		EXAM CAT	F-B,C		INSTALL SPEC	NMP2-P301J
PIPE X		EXAM METHOD	VT-3,4		RELIEF REQ	N
SNUBBER X		EXAM PROCEDURE	LTR		REMARKS	DR=1
INT ATT		ISO DWG	021-062			
VESSEL		WELDED ATTACH	N			
HEX		LOCAT BUILD/ELEV	SEC CONT	266		

SUPPORT NO	2SWPPSSP1171A3	VALVE			ACCESS/INACCESS	A
SYSTEM CODE	SWP	PUMP			HIGH RAD ZONE	Y
BZ SUPPORT DWG	108PT	EXAM CODE	1980 W80		REMOVE FOR EXAM	Y
CODE CLASS	3	EXAM ITEM	F-1,2,3,4		DESIGN SPEC	NMP2-P301N
TYPE OF SUPPORT/COMP MKNO		EXAM CAT	F-B,C		INSTALL SPEC	NMP2-P301J
PIPE	X	EXAM METHOD	VT-3,4		RELIEF REQ	N
SNUBBER	X	EXAM PROCEDURE	LTR		REMARKS	DR=3
INT ATT		ISO DWG	021-025			
VESSEL		WELDED ATTACH	Y			
HEX		LOCAT BUILD/ELEV	TUNN	245		
SUPPORT NO	2SWPPSSP1172A3	VALVE			ACCESS/INACCESS	A
SYSTEM CODE	SWP	PUMP			HIGH RAD ZONE	N
BZ SUPPORT DWG	108PY	EXAM CODE	1980 W80		REMOVE FOR EXAM	Y
CODE CLASS	3	EXAM ITEM	F-1,2,3,4		DESIGN SPEC	NMP2-P301N
TYPE OF SUPPORT/COMP MKNO		EXAM CAT	F-B,C		INSTALL SPEC	NMP2-P301J
PIPE	X	EXAM METHOD	VT-3,4		RELIEF REQ	N
SNUBBER	X	EXAM PROCEDURE	LTR		REMARKS	DR=1
INT ATT		ISO DWG	021-016			
VESSEL		WELDED ATTACH	Y			
HEX		LOCAT BUILD/ELEV	TUNN	246		
SUPPORT NO	2SWPPSSP1173A3	VALVE			ACCESS/INACCESS	A
SYSTEM CODE	SWP	PUMP			HIGH RAD ZONE	N
BZ SUPPORT DWG	108PZ	EXAM CODE	1980 W80		REMOVE FOR EXAM	Y
CODE CLASS	3	EXAM ITEM	F-1,2,3,4		DESIGN SPEC	NMP2-P301N
TYPE OF SUPPORT/COMP MKNO		EXAM CAT	F-B,C		INSTALL SPEC	NMP2-P301J
PIPE	X	EXAM METHOD	VT-3,4		RELIEF REQ	N
SNUBBER	X	EXAM PROCEDURE	LTR		REMARKS	DR=1
INT ATT		ISO DWG	021-009			
VESSEL		WELDED ATTACH	Y			
HEX		LOCAT BUILD/ELEV	TUNN	247		
SUPPORT NO	2SWPPSSP1212A3	VALVE			ACCESS/INACCESS	A
SYSTEM CODE	SWP	PUMP			HIGH RAD ZONE	N
BZ SUPPORT DWG	108QU	EXAM CODE	1980 W80		REMOVE FOR EXAM	Y
CODE CLASS	3	EXAM ITEM	F-1,2,3,4		DESIGN SPEC	NMP2-P301N
TYPE OF SUPPORT/COMP MKNO		EXAM CAT	F-B,C		INSTALL SPEC	NMP2-P301J
PIPE	X	EXAM METHOD	VT-3,4		RELIEF REQ	N
SNUBBER	X	EXAM PROCEDURE	LTR		REMARKS	DR=1
INT ATT		ISO DWG	021-007			
VESSEL		WELDED ATTACH	Y			
HEX		LOCAT BUILD/ELEV	TUNN	254		
SUPPORT NO	2SWPPSSP1213A3	VALVE			ACCESS/INACCESS	A
SYSTEM CODE	SWP	PUMP			HIGH RAD ZONE	N
BZ SUPPORT DWG	108QU	EXAM CODE	1980 W80		REMOVE FOR EXAM	Y
CODE CLASS	3	EXAM ITEM	F-1,2,3,4		DESIGN SPEC	NMP2-P301N
TYPE OF SUPPORT/COMP MKNO		EXAM CAT	F-B,C		INSTALL SPEC	NMP2-P301J
PIPE	X	EXAM METHOD	VT-3,4		RELIEF REQ	N
SNUBBER	X	EXAM PROCEDURE	LTR		REMARKS	DR=1
INT ATT		ISO DWG	021-007			
VESSEL		WELDED ATTACH	Y			
HEX		LOCAT BUILD/ELEV	TUNN	254		

SUPPORT NO	2SWPPSSP1216A3	VALVE			ACCESS/INACCESS	A
SYSTEM CODE	SWP	PUMP			HIGH RAD ZONE	N
BZ SUPPORT DWG	108GW	EXAM CODE	1980 W80		REMOVE FOR EXAM	Y
CODE CLASS	3	EXAM ITEM	F-1,2,3,4		DESIGN SPEC	NMP2-P301N
TYPE OF SUPPORT/COMP MKNO		EXAM CAT	F-B,C		INSTALL SPEC	NMP2-P301J
PIPE	X	EXAM METHOD	VT-3,4		RELIEF REQ	N
SNUBBER	X	EXAM PROCEDURE	LTR		REMARKS	DR=1
INT ATT		ISO DWG	021-007			
VESSEL		WELDED ATTACH	Y			
HEX		LOCAT BUILD/ELEV	TUNN	254		
SUPPORT NO	2SWPPSSP1217A3	VALVE			ACCESS/INACCESS	A
SYSTEM CODE	SWP	PUMP			HIGH RAD ZONE	N
BZ SUPPORT DWG	108GW	EXAM CODE	1980 W80		REMOVE FOR EXAM	Y
CODE CLASS	3	EXAM ITEM	F-1,2,3,4		DESIGN SPEC	NMP2-P301N
TYPE OF SUPPORT/COMP MKNO		EXAM CAT	F-B,C		INSTALL SPEC	NMP2-P301J
PIPE	X	EXAM METHOD	VT-3,4		RELIEF REQ	N
SNUBBER	X	EXAM PROCEDURE	LTR		REMARKS	DR=1
INT ATT		ISO DWG	021-007			
VESSEL		WELDED ATTACH	Y			
HEX		LOCAT BUILD/ELEV	TUNN	254		
SUPPORT NO	2SWPPSSP1247A3	VALVE			ACCESS/INACCESS	A
SYSTEM CODE	SWP	PUMP			HIGH RAD ZONE	Y
BZ SUPPORT DWG	108SM	EXAM CODE	1980 W80		REMOVE FOR EXAM	Y
CODE CLASS	3	EXAM ITEM	F-1,2,3,4		DESIGN SPEC	NMP2-P301N
TYPE OF SUPPORT/COMP MKNO		EXAM CAT	F-B,C		INSTALL SPEC	NMP2-P301J
PIPE	X	EXAM METHOD	VT-3,4		RELIEF REQ	N
SNUBBER	X	EXAM PROCEDURE	LTR		REMARKS	DR=3
INT ATT		ISO DWG	021-014			
VESSEL		WELDED ATTACH	Y			
HEX		LOCAT BUILD/ELEV	TUNN	246		
SUPPORT NO	2SWPPSSP1252A3	VALVE			ACCESS/INACCESS	A
SYSTEM CODE	SWP	PUMP			HIGH RAD ZONE	Y
BZ SUPPORT DWG	108SR	EXAM CODE	1980 W80		REMOVE FOR EXAM	Y
CODE CLASS	3	EXAM ITEM	F-1,2,3,4		DESIGN SPEC	NMP2-P301N
TYPE OF SUPPORT/COMP MKNO		EXAM CAT	F-B,C		INSTALL SPEC	NMP2-P301J
PIPE	X	EXAM METHOD	VT-3,4		RELIEF REQ	N
SNUBBER	X	EXAM PROCEDURE	LTR		REMARKS	DR=3
INT ATT		ISO DWG	021-025			
VESSEL		WELDED ATTACH	N			
HEX		LOCAT BUILD/ELEV	TUNN	246		
SUPPORT NO	2SWPPSSP1254A3	VALVE			ACCESS/INACCESS	A
SYSTEM CODE	SWP	PUMP			HIGH RAD ZONE	Y
BZ SUPPORT DWG	108SV	EXAM CODE	1980 W80		REMOVE FOR EXAM	Y
CODE CLASS	3	EXAM ITEM	F-1,2,3,4		DESIGN SPEC	NMP2-P301N
TYPE OF SUPPORT/COMP MKNO		EXAM CAT	F-B,C		INSTALL SPEC	NMP2-P301J
PIPE	X	EXAM METHOD	VT-3,4		RELIEF REQ	N
SNUBBER	X	EXAM PROCEDURE	LTR		REMARKS	DR=3
INT ATT		ISO DWG	021-025			
VESSEL		WELDED ATTACH	N			
HEX		LOCAT BUILD/ELEV	TUNN	254		

SUPPORT NO	2SWPPSSP1257A3	VALVE			ACCESS/INACCESS	A
SYSTEM CODE	SWP	PUMP			HIGH RAD ZONE	Y
BZ SUPPORT DWG	108SY	EXAM CODE	1980 W80		REMOVE FOR EXAM	Y
CODE CLASS	3	EXAM ITEM	F-1,2,3,4		DESIGN SPEC	NMP2-P301N
TYPE OF SUPPORT/COMP MKNO		EXAM CAT	F-B,C		INSTALL SPEC	NMP2-P301J
PIPE	X	EXAM METHOD	VT-3,4		RELIEF REQ	N
SNUBBER	X	EXAM PROCEDURE	LTR		REMARKS	DR=3
INT ATT		ISO DWG	021-025			
VESSEL		WELDED ATTACH	N			
HEX		LOCAT BUILD/ELEV	TUNN	246		
SUPPORT NO	2SWPPSSP1260A3	VALVE			ACCESS/INACCESS	A
SYSTEM CODE	SWP	PUMP			HIGH RAD ZONE	Y
BZ SUPPORT DWG	108SZ	EXAM CODE	1980 W80		REMOVE FOR EXAM	Y
CODE CLASS	3	EXAM ITEM	F-1,2,3,4		DESIGN SPEC	NMP2-P301N
TYPE OF SUPPORT/COMP MKNO		EXAM CAT	F-B,C		INSTALL SPEC	NMP2-P301J
PIPE	X	EXAM METHOD	VT-3,4		RELIEF REQ	N
SNUBBER	X	EXAM PROCEDURE	LTR		REMARKS	DR=2
INT ATT		ISO DWG	021-032			
VESSEL		WELDED ATTACH	Y			
HEX		LOCAT BUILD/ELEV	TUNN	249		
SUPPORT NO	2SWPPSSP1316A3	VALVE			ACCESS/INACCESS	A
SYSTEM CODE	SWP	PUMP			HIGH RAD ZONE	Y
BZ SUPPORT DWG	108TL	EXAM CODE	1980 W80		REMOVE FOR EXAM	Y
CODE CLASS	3	EXAM ITEM	F-1,2,3,4		DESIGN SPEC	NMP2-P301N
TYPE OF SUPPORT/COMP MKNO		EXAM CAT	F-B,C		INSTALL SPEC	NMP2-P301J
PIPE	X	EXAM METHOD	VT-3,4		RELIEF REQ	N
SNUBBER	X	EXAM PROCEDURE	LTR		REMARKS	DR=3
INT ATT		ISO DWG	021-025			
VESSEL		WELDED ATTACH	N			
HEX		LOCAT BUILD/ELEV	TUNN	246		
SUPPORT NO	2SWPPSSP1317A3	VALVE			ACCESS/INACCESS	A
SYSTEM CODE	SWP	PUMP			HIGH RAD ZONE	Y
BZ SUPPORT DWG	108TM	EXAM CODE	1980 W80		REMOVE FOR EXAM	Y
CODE CLASS	3	EXAM ITEM	F-1,2,3,4		DESIGN SPEC	NMP2-P301N
TYPE OF SUPPORT/COMP MKNO		EXAM CAT	F-B,C		INSTALL SPEC	NMP2-P301J
PIPE	X	EXAM METHOD	VT-3,4		RELIEF REQ	N
SNUBBER	X	EXAM PROCEDURE	LTR		REMARKS	DR=3
INT ATT		ISO DWG	021-014			
VESSEL		WELDED ATTACH	N			
HEX		LOCAT BUILD/ELEV	TUNN	246		
SUPPORT NO	2SWPPSSP1489A3	VALVE			ACCESS/INACCESS	A
SYSTEM CODE	SWP	PUMP			HIGH RAD ZONE	N
BZ SUPPORT DWG	108VC	EXAM CODE	1980 W80		REMOVE FOR EXAM	Y
CODE CLASS	3	EXAM ITEM	F-1,2,3,4		DESIGN SPEC	NMP2-P301N
TYPE OF SUPPORT/COMP MKNO		EXAM CAT	F-B,C		INSTALL SPEC	NMP2-P301J
PIPE	X	EXAM METHOD	VT-3,4		RELIEF REQ	N
SNUBBER	X	EXAM PROCEDURE	LTR		REMARKS	DR=1
INT ATT		ISO DWG	021-029			
VESSEL		WELDED ATTACH	Y			
HEX		LOCAT BUILD/ELEV	TUNN	258		

SUPPORT NO	2SWPPSSP1490A3	VALVE			ACCESS/INACCESS	A
SYSTEM CODE	SWP	PUMP			HIGH RAD ZONE	N
BZ SUPPORT DWG	108VC	EXAM CODE	1980 W80		REMOVE FOR EXAM	Y
CODE CLASS	3	EXAM ITEM	F-1,2,3,4		DESIGN SPEC	NMP2-P301N
TYPE OF SUPPORT/COMP MKNO		EXAM CAT	F-B,C		INSTALL SPEC	NMP2-P301J
PIPE	X	EXAM METHOD	VT-3,4		RELIEF REQ	N
SNUBBER	X	EXAM PROCEDURE	LTR		REMARKS	DR=1
INT ATT		ISO DWG	021-028			
VESSEL		WELDED ATTACH	Y			
HEX		LOCAT BUILD/ELEV	TUNN	257		

SUPPORT NO	2SWPPSSP1595A3	VALVE			ACCESS/INACCESS	A
SYSTEM CODE	SWP	PUMP			HIGH RAD ZONE	N
BZ SUPPORT DWG	108VD	EXAM CODE	1980 W80		REMOVE FOR EXAM	Y
CODE CLASS	3	EXAM ITEM	F-1,2,3,4		DESIGN SPEC	NMP2-P301N
TYPE OF SUPPORT/COMP MKNO		EXAM CAT	F-B,C		INSTALL SPEC	NMP2-P301J
PIPE	X	EXAM METHOD	VT-3,4		RELIEF REQ	N
SNUBBER	X	EXAM PROCEDURE	LTR		REMARKS	DR=1
INT ATT		ISO DWG	021-029			
VESSEL		WELDED ATTACH	Y			
HEX		LOCAT BUILD/ELEV	TUNN	246		

SUPPORT NO	2SWPPSSP1627A3	VALVE			ACCESS/INACCESS	A
SYSTEM CODE	SWP	PUMP			HIGH RAD ZONE	N
BZ SUPPORT DWG	108VY	EXAM CODE	1980 W80		REMOVE FOR EXAM	Y
CODE CLASS	3	EXAM ITEM	F-1,2,3,4		DESIGN SPEC	NMP2-P301N
TYPE OF SUPPORT/COMP MKNO		EXAM CAT	F-B,C		INSTALL SPEC	NMP2-P301J
PIPE	X	EXAM METHOD	VT-3,4		RELIEF REQ	N
SNUBBER	X	EXAM PROCEDURE	LTR		REMARKS	DR=1
INT ATT		ISO DWG	021-007			
VESSEL		WELDED ATTACH	Y			
HEX		LOCAT BUILD/ELEV	TUNN	254		

SUPPORT NO	2SWPPSSP1628A3	VALVE			ACCESS/INACCESS	A
SYSTEM CODE	SWP	PUMP			HIGH RAD ZONE	N
BZ SUPPORT DWG	108VY	EXAM CODE	1980 W80		REMOVE FOR EXAM	Y
CODE CLASS	3	EXAM ITEM	F-1,2,3,4		DESIGN SPEC	NMP2-P301N
TYPE OF SUPPORT/COMP MKNO		EXAM CAT	F-B,C		INSTALL SPEC	NMP2-P301J
PIPE	X	EXAM METHOD	VT-3,4		RELIEF REQ	N
SNUBBER	X	EXAM PROCEDURE	LTR		REMARKS	DR=1
INT ATT		ISO DWG	021-007			
VESSEL		WELDED ATTACH	Y			
HEX		LOCAT BUILD/ELEV	TUNN	254		

SUPPORT NO	2SWPPSSP1632A3	VALVE			ACCESS/INACCESS	A
SYSTEM CODE	SWP	PUMP			HIGH RAD ZONE	N
BZ SUPPORT DWG	108VC	EXAM CODE	1980 W80		REMOVE FOR EXAM	Y
CODE CLASS	3	EXAM ITEM	F-1,2,3,4		DESIGN SPEC	NMP2-P301N
TYPE OF SUPPORT/COMP MKNO		EXAM CAT	F-B,C		INSTALL SPEC	NMP2-P301J
PIPE	X	EXAM METHOD	VT-3,4		RELIEF REQ	N
SNUBBER	X	EXAM PROCEDURE	LTR		REMARKS	DR=1
INT ATT		ISO DWG	21-27			
VESSEL		WELDED ATTACH	Y			
HEX		LOCAT BUILD/ELEV	TUNN	255		

SUPPORT NO	2SWPPSSP1634A3	VALVE			ACCESS/INACCESS	A
SYSTEM CODE	SWP	PUMP			HIGH RAD ZONE	N
BZ SUPPORT DWG	581L	EXAM CODE	1980 W80		REMOVE FOR EXAM	Y
CODE CLASS	3	EXAM ITEM	F-1,2,3,4		DESIGN SPEC	NMP2-P301N
TYPE OF SUPPORT/COMP MKNO		EXAM CAT	F-B,C		INSTALL SPEC	NMP2-P301J
PIPE	X	EXAM METHOD	VT-3,4		RELIEF REQ	N
SNUBBER	X	EXAM PROCEDURE	LTR		REMARKS	DR=1
INT ATT		ISO DWG	021-125			
VESSEL		WELDED ATTACH	Y			
HEX		LOCAT BUILD/ELEV	CBDG	271		

SUPPORT NO	2SWPPSSP1646A3	VALVE			ACCESS/INACCESS	A
SYSTEM CODE	SWP	PUMP			HIGH RAD ZONE	N
BZ SUPPORT DWG	111BF	EXAM CODE	1980 W80		REMOVE FOR EXAM	Y
CODE CLASS	3	EXAM ITEM	F-1,2,3,4		DESIGN SPEC	NMP2-P301N
TYPE OF SUPPORT/COMP MKNO		EXAM CAT	F-B,C		INSTALL SPEC	NMP2-P301J
PIPE	X	EXAM METHOD	VT-3,4		RELIEF REQ	N
SNUBBER	X	EXAM PROCEDURE	LTR		REMARKS	DR=1
INT ATT		ISO DWG	21-107			
VESSEL		WELDED ATTACH	Y			
HEX		LOCAT BUILD/ELEV	TUNN	250		

SUPPORT NO	2SWPPSSP228A3	VALVE			ACCESS/INACCESS	A
SYSTEM CODE	SWP	PUMP			HIGH RAD ZONE	N
BZ SUPPORT DWG	19AN	EXAM CODE	1980 W80		REMOVE FOR EXAM	Y
CODE CLASS	3	EXAM ITEM	F-1,2,3,4		DESIGN SPEC	NMP2-P301N
TYPE OF SUPPORT/COMP MKNO		EXAM CAT	F-B,C		INSTALL SPEC	NMP2-P301J
PIPE	X	EXAM METHOD	VT-3,4		RELIEF REQ	N
SNUBBER	X	EXAM PROCEDURE	LTR		REMARKS	DR=1
INT ATT		ISO DWG	021-017			
VESSEL		WELDED ATTACH	N			
HEX		LOCAT BUILD/ELEV	SCRNWELL	226		

SUPPORT NO	2SWPPSSP235A3	VALVE			ACCESS/INACCESS	A
SYSTEM CODE	SWP	PUMP			HIGH RAD ZONE	N
BZ SUPPORT DWG	19AV	EXAM CODE	1980 W80		REMOVE FOR EXAM	Y
CODE CLASS	3	EXAM ITEM	F-1,2,3,4		DESIGN SPEC	NMP2-P301N
TYPE OF SUPPORT/COMP MKNO		EXAM CAT	F-B,C		INSTALL SPEC	NMP2-P301J
PIPE	X	EXAM METHOD	VT-3,4		RELIEF REQ	N
SNUBBER	X	EXAM PROCEDURE	LTR		REMARKS	DR=1
INT ATT		ISO DWG	021-021			
VESSEL		WELDED ATTACH	N			
HEX		LOCAT BUILD/ELEV	SCRNWELL	226		

SUPPORT NO	2SWPPSSP242A3	VALVE			ACCESS/INACCESS	A
SYSTEM CODE	SWP	PUMP			HIGH RAD ZONE	N
BZ SUPPORT DWG	19BC	EXAM CODE	1980 W80		REMOVE FOR EXAM	Y
CODE CLASS	3	EXAM ITEM	F-1,2,3,4		DESIGN SPEC	NMP2-P301N
TYPE OF SUPPORT/COMP MKNO		EXAM CAT	F-B,C		INSTALL SPEC	NMP2-P301J
PIPE	X	EXAM METHOD	VT-3,4		RELIEF REQ	N
SNUBBER	X	EXAM PROCEDURE	LTR		REMARKS	DR=1
INT ATT		ISO DWG	021-018			
VESSEL		WELDED ATTACH	N			
HEX		LOCAT BUILD/ELEV	SCRNWELL	226		

SUPPORT NO	2SWPPSSP251A3	VALVE			ACCESS/INACCESS	A
SYSTEM CODE	SWP	PUMP			HIGH RAD ZONE	N
BZ SUPPORT DWG	108CY	EXAM CODE	1980 W80		REMOVE FOR EXAM	Y
CODE CLASS	3	EXAM ITEM	F-1,2,3,4		DESIGN SPEC	NMP2-P301N
TYPE OF SUPPORT/COMP MKNO		EXAM CAT	F-B,C		INSTALL SPEC	NMP2-P301J
PIPE	X	EXAM METHOD	VT-3,4		RELIEF REQ	N
SNUBBER	X	EXAM PROCEDURE	LTR		REMARKS	DR=1
INT ATT		ISO DWG	021-004			
VESSEL		WELDED ATTACH	N			
HEX		LOCAT BUILD/ELEV	TUNN	240		

SUPPORT NO	2SWPPSSP252A3	VALVE			ACCESS/INACCESS	A
SYSTEM CODE	SWP	PUMP			HIGH RAD ZONE	N
BZ SUPPORT DWG	108CY	EXAM CODE	1980 W80		REMOVE FOR EXAM	Y
CODE CLASS	3	EXAM ITEM	F-1,2,3,4		DESIGN SPEC	NMP2-P301N
TYPE OF SUPPORT/COMP MKNO		EXAM CAT	F-B,C		INSTALL SPEC	NMP2-P301J
PIPE	X	EXAM METHOD	VT-3,4		RELIEF REQ	N
SNUBBER	X	EXAM PROCEDURE	LTR		REMARKS	DR=1
INT ATT		ISO DWG	021-003			
VESSEL		WELDED ATTACH	N			
HEX		LOCAT BUILD/ELEV	TUNN	240		

SUPPORT NO	2SWPPSSP259A3	VALVE			ACCESS/INACCESS	A
SYSTEM CODE	SWP	PUMP			HIGH RAD ZONE	N
BZ SUPPORT DWG	19CF	EXAM CODE	1980 W80		REMOVE FOR EXAM	Y
CODE CLASS	3	EXAM ITEM	F-1,2,3,4		DESIGN SPEC	NMP2-P301N
TYPE OF SUPPORT/COMP MKNO		EXAM CAT	F-B,C		INSTALL SPEC	NMP2-P301J
PIPE	X	EXAM METHOD	VT-3,4		RELIEF REQ	N
SNUBBER	X	EXAM PROCEDURE	LTR		REMARKS	DR=1
INT ATT		ISO DWG	021-022			
VESSEL		WELDED ATTACH	Y			
HEX		LOCAT BUILD/ELEV	SCRNWELL	265		

SUPPORT NO	2SWPPSSP262A3	VALVE			ACCESS/INACCESS	A
SYSTEM CODE	SWP	PUMP			HIGH RAD ZONE	N
BZ SUPPORT DWG	19CJ	EXAM CODE	1980 W80		REMOVE FOR EXAM	Y
CODE CLASS	3	EXAM ITEM	F-1,2,3,4		DESIGN SPEC	NMP2-P301N
TYPE OF SUPPORT/COMP MKNO		EXAM CAT	F-B,C		INSTALL SPEC	NMP2-P301J
PIPE	X	EXAM METHOD	VT-3,4		RELIEF REQ	N
SNUBBER	X	EXAM PROCEDURE	LTR		REMARKS	DR=1
INT ATT		ISO DWG	021-022			
VESSEL		WELDED ATTACH	Y			
HEX		LOCAT BUILD/ELEV	SCRNWELL	265		

SUPPORT NO	2SWPPSSP263A3	VALVE			ACCESS/INACCESS	A
SYSTEM CODE	SWP	PUMP			HIGH RAD ZONE	N
BZ SUPPORT DWG	19CK	EXAM CODE	1980 W80		REMOVE FOR EXAM	Y
CODE CLASS	3	EXAM ITEM	F-1,2,3,4		DESIGN SPEC	NMP2-P301N
TYPE OF SUPPORT/COMP MKNO		EXAM CAT	F-B,C		INSTALL SPEC	NMP2-P301J
PIPE	X	EXAM METHOD	VT-3,4		RELIEF REQ	N
SNUBBER	X	EXAM PROCEDURE	LTR		REMARKS	DR=1
INT ATT		ISO DWG	021-022			
VESSEL		WELDED ATTACH	N			
HEX		LOCAT BUILD/ELEV	SCRNWELL	265		

SUPPORT NO	2SWPPSSP264A3	VALVE			ACCESS/INACCESS	A
SYSTEM CODE	SWP	PUMP			HIGH RAD ZONE	N
BZ SUPPORT DWG	19CL	EXAM CODE	1980 W80		REMOVE FOR EXAM	Y
CODE CLASS	3	EXAM ITEM	F-1,2,3,4		DESIGN SPEC	NMP2-P301N
TYPE OF SUPPORT/COMP MKNO		EXAM CAT	F-B,C		INSTALL SPEC	NMP2-P301J
PIPE	X	EXAM METHOD	VT-3,4		RELIEF REQ	N
SNUBBER	X	EXAM PROCEDURE	LTR		REMARKS	DR=1
INT ATT		ISO DWG	021-032			
VESSEL		WELDED ATTACH	N			
HEX		LOCAT BUILD/ELEV	SCRNWELL	262		

SUPPORT NO	2SWPPSSP266A3	VALVE			ACCESS/INACCESS	A
SYSTEM CODE	SWP	PUMP			HIGH RAD ZONE	N
BZ SUPPORT DWG	19CN	EXAM CODE	1980 W80		REMOVE FOR EXAM	Y
CODE CLASS	3	EXAM ITEM	F-1,2,3,4		DESIGN SPEC	NMP2-P301N
TYPE OF SUPPORT/COMP MKNO		EXAM CAT	F-B,C		INSTALL SPEC	NMP2-P301J
PIPE	X	EXAM METHOD	VT-3,4		RELIEF REQ	N
SNUBBER	X	EXAM PROCEDURE	LTR		REMARKS	DR=1
INT ATT		ISO DWG	021-022			
VESSEL		WELDED ATTACH	N			
HEX		LOCAT BUILD/ELEV	SCRNWELL	265		

SUPPORT NO	2SWPPSSP436A3	VALVE			ACCESS/INACCESS	A
SYSTEM CODE	SWP	PUMP			HIGH RAD ZONE	N
BZ SUPPORT DWG	19ND	EXAM CODE	1980 W80		REMOVE FOR EXAM	Y
CODE CLASS	3	EXAM ITEM	F-1,2,3,4		DESIGN SPEC	NMP2-P301N
TYPE OF SUPPORT/COMP MKNO		EXAM CAT	F-B,C		INSTALL SPEC	NMP2-P301J
PIPE	X	EXAM METHOD	VT-3,4		RELIEF REQ	N
SNUBBER	X	EXAM PROCEDURE	LTR		REMARKS	DR=1
INT ATT		ISO DWG	021-045			
VESSEL		WELDED ATTACH	N			
HEX		LOCAT BUILD/ELEV	NAB	192		

SUPPORT NO	2SWPPSSP437A3	VALVE			ACCESS/INACCESS	A
SYSTEM CODE	SWP	PUMP			HIGH RAD ZONE	N
BZ SUPPORT DWG	19ND	EXAM CODE	1980 W80		REMOVE FOR EXAM	Y
CODE CLASS	3	EXAM ITEM	F-1,2,3,4		DESIGN SPEC	NMP2-P301N
TYPE OF SUPPORT/COMP MKNO		EXAM CAT	F-B,C		INSTALL SPEC	NMP2-P301J
PIPE	X	EXAM METHOD	VT-3,4		RELIEF REQ	N
SNUBBER	X	EXAM PROCEDURE	LTR		REMARKS	DR=1
INT ATT		ISO DWG	021-045			
VESSEL		WELDED ATTACH	N			
HEX		LOCAT BUILD/ELEV	NAB	192		

SUPPORT NO	2SWPPSSP457A3	VALVE			ACCESS/INACCESS	A
SYSTEM CODE	SWP	PUMP			HIGH RAD ZONE	N
BZ SUPPORT DWG	19NP	EXAM CODE	1980 W80		REMOVE FOR EXAM	Y
CODE CLASS	3	EXAM ITEM	F-1,2,3,4		DESIGN SPEC	NMP2-P301N
TYPE OF SUPPORT/COMP MKNO		EXAM CAT	F-B,C		INSTALL SPEC	NMP2-P301J
PIPE	X	EXAM METHOD	VT-3,4		RELIEF REQ	N
SNUBBER	X	EXAM PROCEDURE	LTR		REMARKS	DR=1
INT ATT		ISO DWG	21-56			
VESSEL		WELDED ATTACH	Y			
HEX		LOCAT BUILD/ELEV	SEC CONT	251		

SUPPORT NO	2SWPPSSP458A3		VALVE			ACCESS/INACCESS	A
SYSTEM CODE	SWP		PUMP			HIGH RAD ZONE	N
BZ SUPPORT DWG	19NQ	EXAM CODE		1980 W80		REMOVE FOR EXAM	Y
CODE CLASS	3	EXAM ITEM		F-1,2,3,4		DESIGN SPEC	NMP2-P301N
TYPE OF SUPPORT/COMP MKNO		EXAM CAT		F-B,C		INSTALL SPEC	NMP2-P301J
PIPE	X	EXAM METHOD		VT-3,4		RELIEF REQ	N
SNUBBER	X	EXAM PROCEDURE		LTR		REMARKS	DR=1
INT ATT		ISO DWG		021-059			
VESSEL		WELDED ATTACH		N			
HEX		LOCAT BUILD/ELEV		SEC CONT	251		
SUPPORT NO	2SWPPSSP630A3		VALVE			ACCESS/INACCESS	A
SYSTEM CODE	SWP		PUMP			HIGH RAD ZONE	N
BZ SUPPORT DWG	19UL	EXAM CODE		1980 W80		REMOVE FOR EXAM	Y
CODE CLASS	3	EXAM ITEM		F-1,2,3,4		DESIGN SPEC	NMP2-P301N
TYPE OF SUPPORT/COMP MKNO		EXAM CAT		F-B,C		INSTALL SPEC	NMP2-P301J
PIPE	X	EXAM METHOD		VT-3,4		RELIEF REQ	N
SNUBBER	X	EXAM PROCEDURE		LTR		REMARKS	DR=1
INT ATT		ISO DWG		021-059			
VESSEL		WELDED ATTACH		N			
HEX		LOCAT BUILD/ELEV		SEC CONT	263		
SUPPORT NO	2SWPPSSP634A3		VALVE			ACCESS/INACCESS	A
SYSTEM CODE	SWP		PUMP			HIGH RAD ZONE	N
BZ SUPPORT DWG	19UQ	EXAM CODE		1980 W80		REMOVE FOR EXAM	Y
CODE CLASS	3	EXAM ITEM		F-1,2,3,4		DESIGN SPEC	NMP2-P301N
TYPE OF SUPPORT/COMP MKNO		EXAM CAT		F-B,C		INSTALL SPEC	NMP2-P301J
PIPE	X	EXAM METHOD		VT-3,4		RELIEF REQ	N
SNUBBER	X	EXAM PROCEDURE		LTR		REMARKS	DR=1
INT ATT		ISO DWG		021-059			
VESSEL		WELDED ATTACH		N			
HEX		LOCAT BUILD/ELEV		SEC CONT	263		
SUPPORT NO	2SWPPSSP635A3		VALVE			ACCESS/INACCESS	A
SYSTEM CODE	SWP		PUMP			HIGH RAD ZONE	N
BZ SUPPORT DWG	19UR	EXAM CODE		1980 W80		REMOVE FOR EXAM	Y
CODE CLASS	3	EXAM ITEM		F-1,2,3,4		DESIGN SPEC	NMP2-P301N
TYPE OF SUPPORT/COMP MKNO		EXAM CAT		F-B,C		INSTALL SPEC	NMP2-P301J
PIPE	X	EXAM METHOD		VT-3,4		RELIEF REQ	N
SNUBBER	X	EXAM PROCEDURE		LTR		REMARKS	DR=1
INT ATT		ISO DWG		021-059			
VESSEL		WELDED ATTACH		Y			
HEX		LOCAT BUILD/ELEV		SEC CONT	261		
SUPPORT NO	2SWPPSSP636A3		VALVE			ACCESS/INACCESS	A
SYSTEM CODE	SWP		PUMP			HIGH RAD ZONE	N
BZ SUPPORT DWG	19UR	EXAM CODE		1980 W80		REMOVE FOR EXAM	Y
CODE CLASS	3	EXAM ITEM		F-1,2,3,4		DESIGN SPEC	NMP2-P301N
TYPE OF SUPPORT/COMP MKNO		EXAM CAT		F-B,C		INSTALL SPEC	NMP2-P301J
PIPE	X	EXAM METHOD		VT-3,4		RELIEF REQ	N
SNUBBER	X	EXAM PROCEDURE		LTR		REMARKS	DR=1
INT ATT		ISO DWG		021-059			
VESSEL		WELDED ATTACH		Y			
HEX		LOCAT BUILD/ELEV		SEC CONT	261		

SUPPORT NO	2SWPPSSP655A3	VALVE		ACCESS/INACCESS	A
SYSTEM CODE	SWP	PUMP		HIGH RAD ZONE	N
BZ SUPPORT DWG	19VK	EXAM CODE	1980 W80	REMOVE FOR EXAM	Y
CODE CLASS	3	EXAM ITEM	F-1,2,3,4	DESIGN SPEC	NMP2-P301N
TYPE OF SUPPORT/COMP MKNO		EXAM CAT	F-B,C	INSTALL SPEC	NMP2-P301J
PIPE X		EXAM METHOD	VT-3,4	RELIEF REQ	N
SNUBBER X		EXAM PROCEDURE	LTR	REMARKS	DR=1
INT ATT		ISO DWG	021-056		
VESSEL		WELDED ATTACH	N		
HEX		LOCAT BUILD/ELEV	SEC CONT 262		

SUPPORT NO	2SWPPSSP656A3	VALVE		ACCESS/INACCESS	A
SYSTEM CODE	SWP	PUMP		HIGH RAD ZONE	N
BZ SUPPORT DWG	19VL	EXAM CODE	1980 W80	REMOVE FOR EXAM	Y
CODE CLASS	3	EXAM ITEM	F-1,2,3,4	DESIGN SPEC	NMP2-P301N
TYPE OF SUPPORT/COMP MKNO		EXAM CAT	F-B,C	INSTALL SPEC	NMP2-P301J
PIPE X		EXAM METHOD	VT-3,4	RELIEF REQ	N
SNUBBER X		EXAM PROCEDURE	LTR	REMARKS	DR=1
INT ATT		ISO DWG	021-056		
VESSEL		WELDED ATTACH	N		
HEX		LOCAT BUILD/ELEV	SEC CONT 261		

SUPPORT NO	2SWPPSSP658A3	VALVE		ACCESS/INACCESS	A
SYSTEM CODE	SWP	PUMP		HIGH RAD ZONE	N
BZ SUPPORT DWG	19VN	EXAM CODE	1980 W80	REMOVE FOR EXAM	
CODE CLASS	3	EXAM ITEM	F-1,2,3,4	DESIGN SPEC	NMP2-P301N
TYPE OF SUPPORT/COMP MKNO		EXAM CAT	F-B,C	INSTALL SPEC	NMP2-P301J
PIPE X		EXAM METHOD	VT-3,4	RELIEF REQ	N
SNUBBER X		EXAM PROCEDURE	LTR	REMARKS	DR=1
INT ATT		ISO DWG	021-150		
VESSEL		WELDED ATTACH	N		
HEX		LOCAT BUILD/ELEV	SEC CONT 189		

SUPPORT NO	2SWPPSSP873A3	VALVE		ACCESS/INACCESS	A
SYSTEM CODE	SWP	PUMP		HIGH RAD ZONE	N
BZ SUPPORT DWG	111BN	EXAM CODE	1980 W80	REMOVE FOR EXAM	Y
CODE CLASS	3	EXAM ITEM	F-1,2,3,4	DESIGN SPEC	NMP2-P301N
TYPE OF SUPPORT/COMP MKNO		EXAM CAT	F-B,C	INSTALL SPEC	NMP2-P301J
PIPE X		EXAM METHOD	VT-3,4	RELIEF REQ	N
SNUBBER X		EXAM PROCEDURE	LTR	REMARKS	DR=1
INT ATT		ISO DWG	021-105		
VESSEL		WELDED ATTACH	Y		
HEX		LOCAT BUILD/ELEV	TUNN 250		

SUPPORT NO	2SWPPSST059A3	VALVE		ACCESS/INACCESS	A
SYSTEM CODE	SWP	PUMP		HIGH RAD ZONE	
BZ SUPPORT DWG	108ME	EXAM CODE	1980 W80	REMOVE FOR EXAM	N
CODE CLASS	3	EXAM ITEM	F-1,2,3	DESIGN SPEC	NMP2-P301N
TYPE OF SUPPORT/COMP MKNO		EXAM CAT	F-B	INSTALL SPEC	NMP2-P301J
PIPE X		EXAM METHOD	VT-3	RELIEF REQ	N
SNUBBER		EXAM PROCEDURE	LTR	REMARKS	
INT ATT		ISO DWG	021-007		
VESSEL		WELDED ATTACH	N		
HEX		LOCAT BUILD/ELEV	TUNN 254		

SUPPORT NO	2SWPPSST060A3	VALVE			ACCESS/INACCESS	A
SYSTEM CODE	SWP	PUMP			HIGH RAD ZONE	
BZ SUPPORT DWG	108MC	EXAM CODE	1980 W80		REMOVE FOR EXAM	N
CODE CLASS	3	EXAM ITEM	F-1,2,3		DESIGN SPEC	NMP2-P301N
TYPE OF SUPPORT/COMP MKNO		EXAM CAT	F-B		INSTALL SPEC	NMP2-P301J
PIPE	X	EXAM METHOD	VT-3		RELIEF REQ	N
SNUBBER		EXAM PROCEDURE	LTR		REMARKS	
INT ATT		ISO DWG	021-007			
VESSEL		WELDED ATTACH	N			
HEX		LOCAT BUILD/ELEV	TUNN	254		

SUPPORT NO	2SWPPSST072B3	VALVE			ACCESS/INACCESS	A
SYSTEM CODE	SWP	PUMP			HIGH RAD ZONE	
BZ SUPPORT DWG	108TP-371	EXAM CODE	1980 W80		REMOVE FOR EXAM	N
CODE CLASS	3	EXAM ITEM	F-1,2,3		DESIGN SPEC	NMP2-P301N
TYPE OF SUPPORT/COMP MKNO		EXAM CAT	F-B		INSTALL SPEC	NMP2-P301J
PIPE	X	EXAM METHOD	VT-3		RELIEF REQ	N
SNUBBER		EXAM PROCEDURE	LTR		REMARKS	
INT ATT		ISO DWG	021-007			
VESSEL		WELDED ATTACH	N			
HEX		LOCAT BUILD/ELEV	TUNN	254		

SUPPORT NO	2SWPPSST073A3	VALVE			ACCESS/INACCESS	A
SYSTEM CODE	SWP	PUMP			HIGH RAD ZONE	
BZ SUPPORT DWG	108MD	EXAM CODE	1980 W80		REMOVE FOR EXAM	N
CODE CLASS	3	EXAM ITEM	F-1,2,3		DESIGN SPEC	NMP2-P301N
TYPE OF SUPPORT/COMP MKNO		EXAM CAT	F-B		INSTALL SPEC	NMP2-P301J
PIPE	X	EXAM METHOD	VT-3		RELIEF REQ	N
SNUBBER		EXAM PROCEDURE	LTR		REMARKS	
INT ATT		ISO DWG	021-007			
VESSEL		WELDED ATTACH	N			
HEX		LOCAT BUILD/ELEV	TUNN	254		

SUPPORT NO	2SWPPSST1008A3	VALVE			ACCESS/INACCESS	A
SYSTEM CODE	SWP	PUMP			HIGH RAD ZONE	
BZ SUPPORT DWG	19WP	EXAM CODE	1980 W80		REMOVE FOR EXAM	N
CODE CLASS	3	EXAM ITEM	F-1,2,3		DESIGN SPEC	NMP2-P301N
TYPE OF SUPPORT/COMP MKNO		EXAM CAT	F-B		INSTALL SPEC	NMP2-P301J
PIPE	X	EXAM METHOD	VT-3		RELIEF REQ	N
SNUBBER		EXAM PROCEDURE	LTR		REMARKS	
INT ATT		ISO DWG	021-151			
VESSEL		WELDED ATTACH	N			
HEX		LOCAT BUILD/ELEV	SEC CONT	299		

SUPPORT NO	2SWPPSST1009A3	VALVE			ACCESS/INACCESS	A
SYSTEM CODE	SWP	PUMP			HIGH RAD ZONE	
BZ SUPPORT DWG	19WP	EXAM CODE	1980 W80		REMOVE FOR EXAM	N
CODE CLASS	3	EXAM ITEM	F-1,2,3		DESIGN SPEC	NMP2-P301N
TYPE OF SUPPORT/COMP MKNO		EXAM CAT	F-B		INSTALL SPEC	NMP2-P301J
PIPE	X	EXAM METHOD	VT-3		RELIEF REQ	N
SNUBBER		EXAM PROCEDURE	LTR		REMARKS	
INT ATT		ISO DWG	021-151			
VESSEL		WELDED ATTACH	N			
HEX		LOCAT BUILD/ELEV	SEC CONT	299		

SUPPORT NO	2SWPPSST1010A3	VALVE		ACCESS/INACCESS	A
SYSTEM CODE	SWP	PUMP		HIGH RAD ZONE	
BZ SUPPORT DWG	19WQ	EXAM CODE	1980 W80	REMOVE FOR EXAM	N
CODE CLASS	3	EXAM ITEM	F-1,2,3	DESIGN SPEC	NMP2-P301N
TYPE OF SUPPORT/COMP MKNO		EXAM CAT	F-B	INSTALL SPEC	NMP2-P301J
PIPE	X	EXAM METHOD	VT-3	RELIEF REQ	N
SNUBBER		EXAM PROCEDURE	LTR	REMARKS	
INT ATT		ISO DWG	021-159		
VESSEL		WELDED ATTACH	N		
HEX		LOCAT BUILD/ELEV	SEC CONT 299		

SUPPORT NO	2SWPPSST1011A3	VALVE		ACCESS/INACCESS	A
SYSTEM CODE	SWP	PUMP		HIGH RAD ZONE	
BZ SUPPORT DWG	19WQ	EXAM CODE	1980 W80	REMOVE FOR EXAM	N
CODE CLASS	3	EXAM ITEM	F-1,2,3	DESIGN SPEC	NMP2-P301N
TYPE OF SUPPORT/COMP MKNO		EXAM CAT	F-B	INSTALL SPEC	NMP2-P301J
PIPE	X	EXAM METHOD	VT-3	RELIEF REQ	N
SNUBBER		EXAM PROCEDURE	LTR	REMARKS	
INT ATT		ISO DWG	021-159		
VESSEL		WELDED ATTACH	N		
HEX		LOCAT BUILD/ELEV	SEC CONT 299		

SUPPORT NO	2SWPPSST1012A3	VALVE		ACCESS/INACCESS	A
SYSTEM CODE	SWP	PUMP		HIGH RAD ZONE	
BZ SUPPORT DWG	19WR	EXAM CODE	1980 W80	REMOVE FOR EXAM	N
CODE CLASS	3	EXAM ITEM	F-1,2,3	DESIGN SPEC	NMP2-P301N
TYPE OF SUPPORT/COMP MKNO		EXAM CAT	F-B	INSTALL SPEC	NMP2-P301J
PIPE	X	EXAM METHOD	VT-3	RELIEF REQ	N
SNUBBER		EXAM PROCEDURE	LTR	REMARKS	
INT ATT		ISO DWG	021-156		
VESSEL		WELDED ATTACH	N		
HEX		LOCAT BUILD/ELEV	SEC CONT 300		

SUPPORT NO	2SWPPSST1013A3	VALVE		ACCESS/INACCESS	A
SYSTEM CODE	SWP	PUMP		HIGH RAD ZONE	
BZ SUPPORT DWG	19WR	EXAM CODE	1980 W80	REMOVE FOR EXAM	N
CODE CLASS	3	EXAM ITEM	F-1,2,3	DESIGN SPEC	NMP2-P301N
TYPE OF SUPPORT/COMP MKNO		EXAM CAT	F-B	INSTALL SPEC	NMP2-P301J
PIPE	X	EXAM METHOD	VT-3	RELIEF REQ	N
SNUBBER		EXAM PROCEDURE	LTR	REMARKS	
INT ATT		ISO DWG	021-156		
VESSEL		WELDED ATTACH	N		
HEX		LOCAT BUILD/ELEV	SEC CONT 300		

SUPPORT NO	2SWPPSST1014A3	VALVE		ACCESS/INACCESS	A
SYSTEM CODE	SWP	PUMP		HIGH RAD ZONE	
BZ SUPPORT DWG	19WS	EXAM CODE	1980 W80	REMOVE FOR EXAM	N
CODE CLASS	3	EXAM ITEM	F-1,2,3	DESIGN SPEC	NMP2-P301N
TYPE OF SUPPORT/COMP MKNO		EXAM CAT	F-B	INSTALL SPEC	NMP2-P301J
PIPE	X	EXAM METHOD	VT-3	RELIEF REQ	N
SNUBBER		EXAM PROCEDURE	LTR	REMARKS	
INT ATT		ISO DWG	021-155		
VESSEL		WELDED ATTACH	N		
HEX		LOCAT BUILD/ELEV	SEC CONT 299		

SUPPORT NO	2SWPPSST1015A3	VALVE			ACCESS/INACCESS	A
SYSTEM CODE	SWP	PUMP			HIGH RAD ZONE	
BZ SUPPORT DWG	19WS	EXAM CODE	1980 W80		REMOVE FOR EXAM	N
CODE CLASS	3	EXAM ITEM	F-1,2,3		DESIGN SPEC	NMP2-P301N
TYPE OF SUPPORT/COMP MKNO		EXAM CAT	F-B		INSTALL SPEC	NMP2-P301J
PIPE	X	EXAM METHOD	VT-3		RELIEF REQ	N
SNUBBER		EXAM PROCEDURE	LTR		REMARKS	
INT ATT		ISO DWG	021-155			
VESSEL		WELDED ATTACH	N			
HEX		LOCAT BUILD/ELEV	SEC CONT	299		

SUPPORT NO	2SWPPSST1028A3	VALVE			ACCESS/INACCESS	A
SYSTEM CODE	SWP	PUMP			HIGH RAD ZONE	
BZ SUPPORT DWG	19XB	EXAM CODE	1980 W80		REMOVE FOR EXAM	N
CODE CLASS	3	EXAM ITEM	F-1,2,3		DESIGN SPEC	NMP2-P301N
TYPE OF SUPPORT/COMP MKNO		EXAM CAT	F-B		INSTALL SPEC	NMP2-P301J
PIPE	X	EXAM METHOD	VT-3		RELIEF REQ	N
SNUBBER		EXAM PROCEDURE	LTR		REMARKS	
INT ATT		ISO DWG	021-065			
VESSEL		WELDED ATTACH	N			
HEX		LOCAT BUILD/ELEV	SEC CONT	285		

SUPPORT NO	2SWPPSST1029A3	VALVE			ACCESS/INACCESS	A
SYSTEM CODE	SWP	PUMP			HIGH RAD ZONE	
BZ SUPPORT DWG	19XB	EXAM CODE	1980 W80		REMOVE FOR EXAM	N
CODE CLASS	3	EXAM ITEM	F-1,2,3		DESIGN SPEC	NMP2-P301N
TYPE OF SUPPORT/COMP MKNO		EXAM CAT	F-B		INSTALL SPEC	NMP2-P301J
PIPE	X	EXAM METHOD	VT-3		RELIEF REQ	N
SNUBBER		EXAM PROCEDURE	LTR		REMARKS	
INT ATT		ISO DWG	021-065			
VESSEL		WELDED ATTACH	N			
HEX		LOCAT BUILD/ELEV	SEC CONT	285		

SUPPORT NO	2SWPPSST1030A3	VALVE			ACCESS/INACCESS	A
SYSTEM CODE	SWP	PUMP			HIGH RAD ZONE	
BZ SUPPORT DWG	19XC	EXAM CODE	1980 W80		REMOVE FOR EXAM	N
CODE CLASS	3	EXAM ITEM	F-1,2,3		DESIGN SPEC	NMP2-P301N
TYPE OF SUPPORT/COMP MKNO		EXAM CAT	F-B		INSTALL SPEC	NMP2-P301J
PIPE	X	EXAM METHOD	VT-3		RELIEF REQ	N
SNUBBER		EXAM PROCEDURE	LTR		REMARKS	
INT ATT		ISO DWG	021-062			
VESSEL		WELDED ATTACH	N			
HEX		LOCAT BUILD/ELEV	SEC CONT	284		

SUPPORT NO	2SWPPSST1031A3	VALVE			ACCESS/INACCESS	A
SYSTEM CODE	SWP	PUMP			HIGH RAD ZONE	
BZ SUPPORT DWG	19XC	EXAM CODE	1980 W80		REMOVE FOR EXAM	N
CODE CLASS	3	EXAM ITEM	F-1,2,3		DESIGN SPEC	NMP2-P301N
TYPE OF SUPPORT/COMP MKNO		EXAM CAT	F-B		INSTALL SPEC	NMP2-P301J
PIPE	X	EXAM METHOD	VT-3		RELIEF REQ	N
SNUBBER		EXAM PROCEDURE	LTR		REMARKS	
INT ATT		ISO DWG	021-062			
VESSEL		WELDED ATTACH	N			
HEX		LOCAT BUILD/ELEV	SEC CONT	285		

SUPPORT NO	2SWPPSST1032A3	VALVE			ACCESS/INACCESS	A
SYSTEM CODE	SWP	PUMP			HIGH RAD ZONE	
BZ SUPPORT DWG	19XD	EXAM CODE	1980 W80		REMOVE FOR EXAM	N
CODE CLASS	3	EXAM ITEM	F-1,2,3		DESIGN SPEC	NMP2-P301N
TYPE OF SUPPORT/COMP MKNO		EXAM CAT	F-B		INSTALL SPEC	NMP2-P301J
PIPE	X	EXAM METHOD	VT-3		RELIEF REQ	N
SNUBBER		EXAM PROCEDURE	LTR		REMARKS	
INT ATT		ISO DWG	021-060			
VESSEL		WELDED ATTACH	N			
HEX		LOCAT BUILD/ELEV	SEC CONT	300		

SUPPORT NO	2SWPPSST1033A3	VALVE			ACCESS/INACCESS	A
SYSTEM CODE	SWP	PUMP			HIGH RAD ZONE	
BZ SUPPORT DWG	19XD	EXAM CODE	1980 W80		REMOVE FOR EXAM	N
CODE CLASS	3	EXAM ITEM	F-1,2,3		DESIGN SPEC	NMP2-P301N
TYPE OF SUPPORT/COMP MKNO		EXAM CAT	F-B		INSTALL SPEC	NMP2-P301J
PIPE	X	EXAM METHOD	VT-3		RELIEF REQ	N
SNUBBER		EXAM PROCEDURE	LTR		REMARKS	
INT ATT		ISO DWG	021-064			
VESSEL		WELDED ATTACH	N			
HEX		LOCAT BUILD/ELEV	SEC CONT	298		

SUPPORT NO	2SWPPSST1034A3	VALVE			ACCESS/INACCESS	A
SYSTEM CODE	SWP	PUMP			HIGH RAD ZONE	
BZ SUPPORT DWG	19XE	EXAM CODE	1980 W80		REMOVE FOR EXAM	N
CODE CLASS	3	EXAM ITEM	F-1,2,3		DESIGN SPEC	NMP2-P301N
TYPE OF SUPPORT/COMP MKNO		EXAM CAT	F-B		INSTALL SPEC	NMP2-P301J
PIPE	X	EXAM METHOD	VT-3		RELIEF REQ	N
SNUBBER		EXAM PROCEDURE	LTR		REMARKS	
INT ATT		ISO DWG	021-060			
VESSEL		WELDED ATTACH	N			
HEX		LOCAT BUILD/ELEV	SEC CONT	300		

SUPPORT NO	2SWPPSST1040A3	VALVE			ACCESS/INACCESS	A
SYSTEM CODE	SWP	PUMP			HIGH RAD ZONE	
BZ SUPPORT DWG	19XH	EXAM CODE	1980 W80		REMOVE FOR EXAM	N
CODE CLASS	3	EXAM ITEM	F-1,2,3		DESIGN SPEC	NMP2-P301N
TYPE OF SUPPORT/COMP MKNO		EXAM CAT	F-B		INSTALL SPEC	NMP2-P301J
PIPE	X	EXAM METHOD	VT-3		RELIEF REQ	N
SNUBBER		EXAM PROCEDURE	LTR		REMARKS	
INT ATT		ISO DWG	021-159			
VESSEL		WELDED ATTACH	N			
HEX		LOCAT BUILD/ELEV	SEC CONT	303		

SUPPORT NO	2SWPPSST1051A3	VALVE			ACCESS/INACCESS	A
SYSTEM CODE	SWP	PUMP			HIGH RAD ZONE	
BZ SUPPORT DWG	19XM	EXAM CODE	1980 W80		REMOVE FOR EXAM	N
CODE CLASS	3	EXAM ITEM	F-1,2,3		DESIGN SPEC	NMP2-P301N
TYPE OF SUPPORT/COMP MKNO		EXAM CAT	F-B		INSTALL SPEC	NMP2-P301J
PIPE	X	EXAM METHOD	VT-3		RELIEF REQ	N
SNUBBER		EXAM PROCEDURE	LTR		REMARKS	
INT ATT		ISO DWG	021-064			
VESSEL		WELDED ATTACH	N			
HEX		LOCAT BUILD/ELEV	SEC CONT	298		

SUPPORT NO	2SWPPSST1058A3	VALVE			ACCESS/INACCESS	A
SYSTEM CODE	SWP	PUMP			HIGH RAD ZONE	
BZ SUPPORT DWG	19XT	EXAM CODE	1980 W80		REMOVE FOR EXAM	N
CODE CLASS	3	EXAM ITEM	F-1,2,3		DESIGN SPEC	NMP2-P301N
TYPE OF SUPPORT/COMP MKNO		EXAM CAT	F-B		INSTALL SPEC	NMP2-P301J
PIPE	X	EXAM METHOD	VT-3		RELIEF REQ	N
SNUBBER		EXAM PROCEDURE	LTR		REMARKS	
INT ATT		ISO DWG	021-158			
VESSEL		WELDED ATTACH	Y			
HEX		LOCAT BUILD/ELEV	SEC CONT	298		

SUPPORT NO	2SWPPSST1059A3	VALVE			ACCESS/INACCESS	A
SYSTEM CODE	SWP	PUMP			HIGH RAD ZONE	
BZ SUPPORT DWG	19XT	EXAM CODE	1980 W80		REMOVE FOR EXAM	N
CODE CLASS	3	EXAM ITEM	F-1,2,3		DESIGN SPEC	NMP2-P301N
TYPE OF SUPPORT/COMP MKNO		EXAM CAT	F-B		INSTALL SPEC	NMP2-P301J
PIPE	X	EXAM METHOD	VT-3		RELIEF REQ	N
SNUBBER		EXAM PROCEDURE	LTR		REMARKS	
INT ATT		ISO DWG	021-158			
VESSEL		WELDED ATTACH	Y			
HEX		LOCAT BUILD/ELEV	SEC CONT	298		

SUPPORT NO	2SWPPSST1062A3	VALVE			ACCESS/INACCESS	
SYSTEM CODE	SWP	PUMP			HIGH RAD ZONE	
BZ SUPPORT DWG	19XT	EXAM CODE	1980 W80		REMOVE FOR EXAM	
CODE CLASS	3	EXAM ITEM	F-1,2,3		DESIGN SPEC	NMP2-P301N
TYPE OF SUPPORT/COMP MKNO		EXAM CAT	F-B		INSTALL SPEC	NMP2-P301J
PIPE	X	EXAM METHOD	VT-3		RELIEF REQ	N
SNUBBER		EXAM PROCEDURE	LTR		REMARKS	
INT ATT		ISO DWG	021-159			
VESSEL		WELDED ATTACH	N			
HEX		LOCAT BUILD/ELEV	SEC CONT	301		

SUPPORT NO	2SWPPSST1092A3	VALVE			ACCESS/INACCESS	A
SYSTEM CODE	SWP	PUMP			HIGH RAD ZONE	
BZ SUPPORT DWG	19YM	EXAM CODE	1980 W80		REMOVE FOR EXAM	N
CODE CLASS	3	EXAM ITEM	F-1,2,3		DESIGN SPEC	NMP2-P301N
TYPE OF SUPPORT/COMP MKNO		EXAM CAT	F-B		INSTALL SPEC	NMP2-P301J
PIPE	X	EXAM METHOD	VT-3		RELIEF REQ	N
SNUBBER		EXAM PROCEDURE	LTR		REMARKS	
INT ATT		ISO DWG	021-159			
VESSEL		WELDED ATTACH	N			
HEX		LOCAT BUILD/ELEV	SEC CONT	302		

SUPPORT NO	2SWPPSST1093A3	VALVE			ACCESS/INACCESS	A
SYSTEM CODE	SWP	PUMP			HIGH RAD ZONE	
BZ SUPPORT DWG	19YN	EXAM CODE	1980 W80		REMOVE FOR EXAM	N
CODE CLASS	3	EXAM ITEM	F-1,2,3		DESIGN SPEC	NMP2-P301N
TYPE OF SUPPORT/COMP MKNO		EXAM CAT	F-B		INSTALL SPEC	NMP2-P301J
PIPE	X	EXAM METHOD	VT-3		RELIEF REQ	N
SNUBBER		EXAM PROCEDURE	LTR		REMARKS	
INT ATT		ISO DWG	021-156			
VESSEL		WELDED ATTACH	N			
HEX		LOCAT BUILD/ELEV	SEC CONT	302		

SUPPORT NO	2SWPPSST1136A3	VALVE			ACCESS/INACCESS	A
SYSTEM CODE	SWP	PUMP			HIGH RAD ZONE	
BZ SUPPORT DWG	19ZS	EXAM CODE	1980 W80		REMOVE FOR EXAM	N
CODE CLASS	3	EXAM ITEM	F-1,2,3		DESIGN SPEC	NMP2-P301N
TYPE OF SUPPORT/COMP MKNO		EXAM CAT	F-B		INSTALL SPEC	NMP2-P301J
PIPE	X	EXAM METHOD	VT-3		RELIEF REQ	N
SNUBBER		EXAM PROCEDURE	LTR		REMARKS	
INT ATT		ISO DWG	021-065			
VESSEL		WELDED ATTACH	N			
HEX		LOCAT BUILD/ELEV	SEC CONT	269		

SUPPORT NO	2SWPPSST1139A3	VALVE			ACCESS/INACCESS	A
SYSTEM CODE	SWP	PUMP			HIGH RAD ZONE	
BZ SUPPORT DWG	19ZT	EXAM CODE	1980 W80		REMOVE FOR EXAM	N
CODE CLASS	3	EXAM ITEM	F-1,2,3		DESIGN SPEC	NMP2-P301N
TYPE OF SUPPORT/COMP MKNO		EXAM CAT	F-B		INSTALL SPEC	NMP2-P301J
PIPE	X	EXAM METHOD	VT-3		RELIEF REQ	N
SNUBBER		EXAM PROCEDURE	LTR		REMARKS	
INT ATT		ISO DWG	021-065			
VESSEL		WELDED ATTACH	N			
HEX		LOCAT BUILD/ELEV	SEC CONT	269		

SUPPORT NO	2SWPPSST1151A3	VALVE			ACCESS/INACCESS	A
SYSTEM CODE	SWP	PUMP			HIGH RAD ZONE	
BZ SUPPORT DWG	19AAE	EXAM CODE	1980 W80		REMOVE FOR EXAM	N
CODE CLASS	3	EXAM ITEM	F-1,2,3		DESIGN SPEC	NMP2-P301N
TYPE OF SUPPORT/COMP MKNO		EXAM CAT	F-B		INSTALL SPEC	NMP2-P301J
PIPE	X	EXAM METHOD	VT-3		RELIEF REQ	N
SNUBBER		EXAM PROCEDURE	LTR		REMARKS	
INT ATT		ISO DWG	021-062			
VESSEL		WELDED ATTACH	Y			
HEX		LOCAT BUILD/ELEV	SEC CONT	269		

SUPPORT NO	2SWPPSST1153A3	VALVE			ACCESS/INACCESS	A
SYSTEM CODE	SWP	PUMP			HIGH RAD ZONE	
BZ SUPPORT DWG	19AAG	EXAM CODE	1980 W80		REMOVE FOR EXAM	N
CODE CLASS	3	EXAM ITEM	F-1,2,3		DESIGN SPEC	NMP2-P301N
TYPE OF SUPPORT/COMP MKNO		EXAM CAT	F-B		INSTALL SPEC	NMP2-P301J
PIPE	X	EXAM METHOD	VT-3		RELIEF REQ	N
SNUBBER		EXAM PROCEDURE	LTR		REMARKS	
INT ATT		ISO DWG	021-062			
VESSEL		WELDED ATTACH	N			
HEX		LOCAT BUILD/ELEV	SEC CONT	269		

SUPPORT NO	2SWPPSST1155A3	VALVE			ACCESS/INACCESS	I
SYSTEM CODE	SWP	PUMP			HIGH RAD ZONE	
BZ SUPPORT DWG	19AAJ	EXAM CODE	1980 W80		REMOVE FOR EXAM	N
CODE CLASS	3	EXAM ITEM	F-1,2,3		DESIGN SPEC	NMP2-P301N
TYPE OF SUPPORT/COMP MKNO		EXAM CAT	F-B		INSTALL SPEC	NMP2-P301J
PIPE	X	EXAM METHOD	VT-3,4		RELIEF REQ	N
SNUBBER		EXAM PROCEDURE	LTR		REMARKS	
INT ATT		ISO DWG	021-062			
VESSEL		WELDED ATTACH	Y			
HEX		LOCAT BUILD/ELEV	PRI CONT	267		

SUPPORT NO	2SWPPSST116B3	VALVE			ACCESS/INACCESS	A
SYSTEM CODE	SWP	PUMP			HIGH RAD ZONE	
BZ SUPPORT DWG	581G-112	EXAM CODE	1980 W80		REMOVE FOR EXAM	N
CODE CLASS	3	EXAM ITEM	F-1,2,3		DESIGN SPEC	NMP2-P301N
TYPE OF SUPPORT/COMP MKNO		EXAM CAT	F-B		INSTALL SPEC	NMP2-P301J
PIPE	X	EXAM METHOD	VT-3		RELIEF REQ	N
SNUBBER		EXAM PROCEDURE	LTR		REMARKS	
INT ATT		ISO DWG	021-127			
VESSEL		WELDED ATTACH	N			
HEX		LOCAT BUILD/ELEV	CBDG	255		

SUPPORT NO	2SWPPSST1218A3	VALVE			ACCESS/INACCESS	A
SYSTEM CODE	SWP	PUMP			HIGH RAD ZONE	
BZ SUPPORT DWG	108QX	EXAM CODE	1980 W80		REMOVE FOR EXAM	N
CODE CLASS	3	EXAM ITEM	F-1,2,3		DESIGN SPEC	NMP2-P301N
TYPE OF SUPPORT/COMP MKNO		EXAM CAT	F-B		INSTALL SPEC	NMP2-P301J
PIPE	X	EXAM METHOD	VT-3		RELIEF REQ	N
SNUBBER		EXAM PROCEDURE	LTR		REMARKS	
INT ATT		ISO DWG	021-007			
VESSEL		WELDED ATTACH	N			
HEX		LOCAT BUILD/ELEV	TUNN	254		

SUPPORT NO	2SWPPSST1231A3	VALVE			ACCESS/INACCESS	A
SYSTEM CODE	SWP	PUMP			HIGH RAD ZONE	
BZ SUPPORT DWG	108RV	EXAM CODE	1980 W80		REMOVE FOR EXAM	N
CODE CLASS	3	EXAM ITEM	F-1,2,3		DESIGN SPEC	NMP2-P301N
TYPE OF SUPPORT/COMP MKNO		EXAM CAT	F-B		INSTALL SPEC	NMP2-P301J
PIPE	X	EXAM METHOD	VT-3		RELIEF REQ	N
SNUBBER		EXAM PROCEDURE	LTR		REMARKS	
INT ATT		ISO DWG	021-007			
VESSEL		WELDED ATTACH	N			
HEX		LOCAT BUILD/ELEV	TUNN	254		

SUPPORT NO	2SWPPSST1236A3	VALVE			ACCESS/INACCESS	A
SYSTEM CODE	SWP	PUMP			HIGH RAD ZONE	
BZ SUPPORT DWG	108PD	EXAM CODE	1980 W80		REMOVE FOR EXAM	N
CODE CLASS	3	EXAM ITEM	F-1,2,3		DESIGN SPEC	NMP2-P301N
TYPE OF SUPPORT/COMP MKNO		EXAM CAT	F-B		INSTALL SPEC	NMP2-P301J
PIPE	X	EXAM METHOD	VT-3		RELIEF REQ	N
SNUBBER		EXAM PROCEDURE	LTR		REMARKS	
INT ATT		ISO DWG	021-006			
VESSEL		WELDED ATTACH	Y			
HEX		LOCAT BUILD/ELEV	TUNN	248		

SUPPORT NO	2SWPPSST124B3	VALVE			ACCESS/INACCESS	A
SYSTEM CODE	SWP	PUMP			HIGH RAD ZONE	
BZ SUPPORT DWG	581G-149	EXAM CODE	1980 W80		REMOVE FOR EXAM	N
CODE CLASS	3	EXAM ITEM	F-1,2,3		DESIGN SPEC	NMP2-P301N
TYPE OF SUPPORT/COMP MKNO		EXAM CAT	F-B		INSTALL SPEC	NMP2-P301J
PIPE	X	EXAM METHOD	VT-3		RELIEF REQ	N
SNUBBER		EXAM PROCEDURE	LTR		REMARKS	
INT ATT		ISO DWG	021-121			
VESSEL		WELDED ATTACH	N			
HEX		LOCAT BUILD/ELEV	CBDG	255		

SUPPORT NO	2SWPPSST1253A3	VALVE			ACCESS/INACCESS	A
SYSTEM CODE	SWP	PUMP			HIGH RAD ZONE	
BZ SUPPORT DWG	108SU	EXAM CODE	1980 W80		REMOVE FOR EXAM	N
CODE CLASS	3	EXAM ITEM	F-1,2,3		DESIGN SPEC	NMP2-P301N
TYPE OF SUPPORT/COMP MKNO		EXAM CAT	F-B		INSTALL SPEC	NMP2-P301J
PIPE	X	EXAM METHOD	VT-3		RELIEF REQ	N
SNUBBER		EXAM PROCEDURE	LTR		REMARKS	
INT ATT		ISO DWG	021-007			
VESSEL		WELDED ATTACH	N			
HEX		LOCAT BUILD/ELEV	TUNN	254		

SUPPORT NO	2SWPPSST1256A3	VALVE			ACCESS/INACCESS	A
SYSTEM CODE	SWP	PUMP			HIGH RAD ZONE	
BZ SUPPORT DWG	108SX	EXAM CODE	1980 W80		REMOVE FOR EXAM	N
CODE CLASS	3	EXAM ITEM	F-1,2,3		DESIGN SPEC	NMP2-P301N
TYPE OF SUPPORT/COMP MKNO		EXAM CAT	F-B		INSTALL SPEC	NMP2-P301J
PIPE	X	EXAM METHOD	VT-3		RELIEF REQ	N
SNUBBER		EXAM PROCEDURE	LTR		REMARKS	
INT ATT		ISO DWG	021-007			
VESSEL		WELDED ATTACH	N			
HEX		LOCAT BUILD/ELEV	TUNN	254		

SUPPORT NO	2SWPPSST126B3	VALVE			ACCESS/INACCESS	A
SYSTEM CODE	SWP	PUMP			HIGH RAD ZONE	
BZ SUPPORT DWG	581G-151	EXAM CODE	1980 W80		REMOVE FOR EXAM	N
CODE CLASS	3	EXAM ITEM	F-1,2,3		DESIGN SPEC	NMP2-P301N
TYPE OF SUPPORT/COMP MKNO		EXAM CAT	F-B		INSTALL SPEC	NMP2-P301J
PIPE	X	EXAM METHOD	VT-3		RELIEF REQ	N
SNUBBER		EXAM PROCEDURE	LTR		REMARKS	
INT ATT		ISO DWG	021-121			
VESSEL		WELDED ATTACH	N			
HEX		LOCAT BUILD/ELEV	CBDG	255		

SUPPORT NO	2SWPPSST1267B3	VALVE			ACCESS/INACCESS	A
SYSTEM CODE	SWP	PUMP			HIGH RAD ZONE	
BZ SUPPORT DWG	19G-117	EXAM CODE	1980 W80		REMOVE FOR EXAM	N
CODE CLASS	3	EXAM ITEM	F-1,2,3		DESIGN SPEC	NMP2-P301N
TYPE OF SUPPORT/COMP MKNO		EXAM CAT	F-B		INSTALL SPEC	NMP2-P301J
PIPE	X	EXAM METHOD	VT-3		RELIEF REQ	N
SNUBBER		EXAM PROCEDURE	LTR		REMARKS	
INT ATT		ISO DWG	021-197			
VESSEL		WELDED ATTACH	N			
HEX		LOCAT BUILD/ELEV	SDGB	262		

SUPPORT NO	2SWPPSST127B3	VALVE			ACCESS/INACCESS	A
SYSTEM CODE	SWP	PUMP			HIGH RAD ZONE	
BZ SUPPORT DWG	581G-152	EXAM CODE	1980 W80		REMOVE FOR EXAM	N
CODE CLASS	3	EXAM ITEM	F-1,2,3		DESIGN SPEC	NMP2-P301N
TYPE OF SUPPORT/COMP MKNO		EXAM CAT	F-B		INSTALL SPEC	NMP2-P301J
PIPE	X	EXAM METHOD	VT-3		RELIEF REQ	N
SNUBBER		EXAM PROCEDURE	LTR		REMARKS	
INT ATT		ISO DWG	021-121			
VESSEL		WELDED ATTACH	N			
HEX		LOCAT BUILD/ELEV	CBDG	255		

SUPPORT NO	2SWPPSST1273B3	VALVE			ACCESS/INACCESS	A
SYSTEM CODE	SWP	PUMP			HIGH RAD ZONE	
BZ SUPPORT DWG	19G-123	EXAM CODE	1980 W80		REMOVE FOR EXAM	N
CODE CLASS	3	EXAM ITEM	F-1,2,3		DESIGN SPEC	NMP2-P301N
TYPE OF SUPPORT/COMP MKNO		EXAM CAT	F-B		INSTALL SPEC	NMP2-P301J
PIPE	X	EXAM METHOD	VT-3		RELIEF REQ	N
SNUBBER		EXAM PROCEDURE	LTR		REMARKS	
INT ATT		ISO DWG	021-198			
VESSEL		WELDED ATTACH	N			
HEX		LOCAT BUILD/ELEV	SDGB	267		

SUPPORT NO	2SWPPSST1275B3	VALVE			ACCESS/INACCESS	A
SYSTEM CODE	SWP	PUMP			HIGH RAD ZONE	
BZ SUPPORT DWG	19G-125	EXAM CODE	1980 W80		REMOVE FOR EXAM	N
CODE CLASS	3	EXAM ITEM	F-1,2,3		DESIGN SPEC	NMP2-P301N
TYPE OF SUPPORT/COMP MKNO		EXAM CAT	F-B		INSTALL SPEC	NMP2-P301J
PIPE	X	EXAM METHOD	VT-3		RELIEF REQ	N
SNUBBER		EXAM PROCEDURE	LTR		REMARKS	
INT ATT		ISO DWG	021-198			
VESSEL		WELDED ATTACH	N			
HEX		LOCAT BUILD/ELEV	SDGB	256		

SUPPORT NO	2SWPPSST1277B3	VALVE			ACCESS/INACCESS	A
SYSTEM CODE	SWP	PUMP			HIGH RAD ZONE	
BZ SUPPORT DWG	19G-127	EXAM CODE	1980 W80		REMOVE FOR EXAM	N
CODE CLASS	3	EXAM ITEM	F-1,2,3		DESIGN SPEC	NMP2-P301N
TYPE OF SUPPORT/COMP MKNO		EXAM CAT	F-B		INSTALL SPEC	NMP2-P301J
PIPE	X	EXAM METHOD	VT-3		RELIEF REQ	N
SNUBBER		EXAM PROCEDURE	LTR		REMARKS	
INT ATT		ISO DWG	021-198			
VESSEL		WELDED ATTACH	N			
HEX		LOCAT BUILD/ELEV	SDGB	262		

SUPPORT NO	2SWPPSST1279B3	VALVE			ACCESS/INACCESS	A
SYSTEM CODE	SWP	PUMP			HIGH RAD ZONE	
BZ SUPPORT DWG	19G-129	EXAM CODE	1980 W80		REMOVE FOR EXAM	N
CODE CLASS	3	EXAM ITEM	F-1,2,3		DESIGN SPEC	NMP2-P301N
TYPE OF SUPPORT/COMP MKNO		EXAM CAT	F-B		INSTALL SPEC	NMP2-P301J
PIPE	X	EXAM METHOD	VT-3		RELIEF REQ	N
SNUBBER		EXAM PROCEDURE	LTR		REMARKS	
INT ATT		ISO DWG	021-196			
VESSEL		WELDED ATTACH	Y			
HEX		LOCAT BUILD/ELEV	SDGB	269		

SUPPORT NO	2SWPPSST128B3	VALVE			ACCESS/INACCESS	A
SYSTEM CODE	SWP	PUMP			HIGH RAD ZONE	
BZ SUPPORT DWG	581G-153	EXAM CODE	1980 W80		REMOVE FOR EXAM	N
CODE CLASS	3	EXAM ITEM	F-1,2,3		DESIGN SPEC	NMP2-P301N
TYPE OF SUPPORT/COMP MKNO		EXAM CAT	F-B		INSTALL SPEC	NMP2-P301J
PIPE	X	EXAM METHOD	VT-3		RELIEF REQ	N
SNUBBER		EXAM PROCEDURE	LTR		REMARKS	
INT ATT		ISO DWG	021-164			
VESSEL		WELDED ATTACH	N			
HEX		LOCAT BUILD/ELEV	CBDG	255		

SUPPORT NO	2SWPPSST1281B3	VALVE		ACCESS/INACCESS	A
SYSTEM CODE	SWP	PUMP		HIGH RAD ZONE	
BZ SUPPORT DWG	19G-131	EXAM CODE	1980 W80	REMOVE FOR EXAM	N
CODE CLASS	3	EXAM ITEM	F-1,2,3	DESIGN SPEC	NMP2-P301N
TYPE OF SUPPORT/COMP MKNO		EXAM CAT	F-B	INSTALL SPEC	NMP2-P301J
PIPE X		EXAM METHOD	VT-3	RELIEF REQ	N
SNUBBER		EXAM PROCEDURE	LTR	REMARKS	
INT ATT		ISO DWG	021-199		
VESSEL		WELDED ATTACH	N		
HEX		LOCAT BUILD/ELEV	SDGB 269		

SUPPORT NO	2SWPPSST1285B3	VALVE		ACCESS/INACCESS	A
SYSTEM CODE	SWP	PUMP		HIGH RAD ZONE	
BZ SUPPORT DWG	19G-133	EXAM CODE	1980 W80	REMOVE FOR EXAM	N
CODE CLASS	3	EXAM ITEM	F-1,2,3	DESIGN SPEC	NMP2-P301N
TYPE OF SUPPORT/COMP MKNO		EXAM CAT	F-B	INSTALL SPEC	NMP2-P301J
PIPE X		EXAM METHOD	VT-3	RELIEF REQ	N
SNUBBER		EXAM PROCEDURE	LTR	REMARKS	
INT ATT		ISO DWG	021-197		
VESSEL		WELDED ATTACH	N		
HEX		LOCAT BUILD/ELEV	SDGB 262		

SUPPORT NO	2SWPPSST1289B3	VALVE		ACCESS/INACCESS	
SYSTEM CODE	SWP	PUMP		HIGH RAD ZONE	
BZ SUPPORT DWG	19G-145	EXAM CODE	1980 W80	REMOVE FOR EXAM	
CODE CLASS	3	EXAM ITEM	F-1,2,3	DESIGN SPEC	NMP2-P301N
TYPE OF SUPPORT/COMP MKNO		EXAM CAT	F-B	INSTALL SPEC	NMP2-P301J
PIPE X		EXAM METHOD	VT-3	RELIEF REQ	N
SNUBBER		EXAM PROCEDURE	LTR	REMARKS	
INT ATT		ISO DWG	021-194		
VESSEL		WELDED ATTACH	N		
HEX		LOCAT BUILD/ELEV	SDGB 265		

SUPPORT NO	2SWPPSST1295B3	VALVE		ACCESS/INACCESS	A
SYSTEM CODE	SWP	PUMP		HIGH RAD ZONE	
BZ SUPPORT DWG	19G-151	EXAM CODE	1980 W80	REMOVE FOR EXAM	N
CODE CLASS	3	EXAM ITEM	F-1,2,3	DESIGN SPEC	NMP2-P301N
TYPE OF SUPPORT/COMP MKNO		EXAM CAT	F-B	INSTALL SPEC	NMP2-P301J
PIPE X		EXAM METHOD	VT-3	RELIEF REQ	N
SNUBBER		EXAM PROCEDURE	LTR	REMARKS	
INT ATT		ISO DWG	021-193		
VESSEL		WELDED ATTACH	N		
HEX		LOCAT BUILD/ELEV	SDGB 272		

SUPPORT NO	2SWPPSST1297B3	VALVE		ACCESS/INACCESS	A
SYSTEM CODE	SWP	PUMP		HIGH RAD ZONE	
BZ SUPPORT DWG	19G-153	EXAM CODE	1980 W80	REMOVE FOR EXAM	N
CODE CLASS	3	EXAM ITEM	F-1,2,3	DESIGN SPEC	NMP2-P301N
TYPE OF SUPPORT/COMP MKNO		EXAM CAT	F-B	INSTALL SPEC	NMP2-P301J
PIPE X		EXAM METHOD	VT-3	RELIEF REQ	N
SNUBBER		EXAM PROCEDURE	LTR	REMARKS	
INT ATT		ISO DWG	021-193		
VESSEL		WELDED ATTACH	Y		
HEX		LOCAT BUILD/ELEV	SDGB 268		

SUPPORT NO	2SWPPSST1298B3	VALVE			ACCESS/INACCESS	A
SYSTEM CODE	SWP	PUMP			HIGH RAD ZONE	
BZ SUPPORT DWG	19Q-154	EXAM CODE	1980 W80		REMOVE FOR EXAM	N
CODE CLASS	3	EXAM ITEM	F-1,2,3		DESIGN SPEC	NMP2-P301N
TYPE OF SUPPORT/COMP MKNO		EXAM CAT	F-B		INSTALL SPEC	NMP2-P301J
PIPE	X	EXAM METHOD	VT-3		RELIEF REQ	N
SNUBBER		EXAM PROCEDURE	LTR		REMARKS	
INT ATT		ISO DWG	021-193			
VESSEL		WELDED ATTACH	N			
HEX		LOCAT BUILD/ELEV	SDGB	268		

SUPPORT NO	2SWPPSST1300B3	VALVE			ACCESS/INACCESS	A
SYSTEM CODE	SWP	PUMP			HIGH RAD ZONE	
BZ SUPPORT DWG	19Q-156	EXAM CODE	1980 W80		REMOVE FOR EXAM	N
CODE CLASS	3	EXAM ITEM	F-1,2,3		DESIGN SPEC	NMP2-P301N
TYPE OF SUPPORT/COMP MKNO		EXAM CAT	F-B		INSTALL SPEC	NMP2-P301J
PIPE	X	EXAM METHOD	VT-3		RELIEF REQ	N
SNUBBER		EXAM PROCEDURE	LTR		REMARKS	
INT ATT		ISO DWG	021-193			
VESSEL		WELDED ATTACH	N			
HEX		LOCAT BUILD/ELEV	SDGB	272		

SUPPORT NO	2SWPPSST1301B3	VALVE			ACCESS/INACCESS	A
SYSTEM CODE	SWP	PUMP			HIGH RAD ZONE	
BZ SUPPORT DWG	19Q-157	EXAM CODE	1980 W80		REMOVE FOR EXAM	N
CODE CLASS	3	EXAM ITEM	F-1,2,3		DESIGN SPEC	NMP2-P301N
TYPE OF SUPPORT/COMP MKNO		EXAM CAT	F-B		INSTALL SPEC	NMP2-P301J
PIPE	X	EXAM METHOD	VT-3		RELIEF REQ	N
SNUBBER		EXAM PROCEDURE	LTR		REMARKS	
INT ATT		ISO DWG	021-192			
VESSEL		WELDED ATTACH	N			
HEX		LOCAT BUILD/ELEV	SDGB	263		

SUPPORT NO	2SWPPSST1305B3	VALVE			ACCESS/INACCESS	A
SYSTEM CODE	SWP	PUMP			HIGH RAD ZONE	
BZ SUPPORT DWG	19Q-162	EXAM CODE	1980 W80		REMOVE FOR EXAM	N
CODE CLASS	3	EXAM ITEM	F-1,2,3		DESIGN SPEC	NMP2-P301N
TYPE OF SUPPORT/COMP MKNO		EXAM CAT	F-B		INSTALL SPEC	NMP2-P301J
PIPE	X	EXAM METHOD	VT-3		RELIEF REQ	N
SNUBBER		EXAM PROCEDURE	LTR		REMARKS	
INT ATT		ISO DWG	021-190			
VESSEL		WELDED ATTACH	N			
HEX		LOCAT BUILD/ELEV	SDGB	262		

SUPPORT NO	2SWPPSST1308B3	VALVE			ACCESS/INACCESS	A
SYSTEM CODE	SWP	PUMP			HIGH RAD ZONE	
BZ SUPPORT DWG	19Q-165	EXAM CODE	1980 W80		REMOVE FOR EXAM	N
CODE CLASS	3	EXAM ITEM	F-1,2,3		DESIGN SPEC	NMP2-P301N
TYPE OF SUPPORT/COMP MKNO		EXAM CAT	F-B		INSTALL SPEC	NMP2-P301J
PIPE	X	EXAM METHOD	VT-3		RELIEF REQ	N
SNUBBER		EXAM PROCEDURE	LTR		REMARKS	
INT ATT		ISO DWG	021-194			
VESSEL		WELDED ATTACH	N			
HEX		LOCAT BUILD/ELEV	SDGB	271		

SUPPORT NO	2SWPPSST1310B3	VALVE			ACCESS/INACCESS		
SYSTEM CODE	SWP	PUMP			HIGH RAD ZONE		
BZ SUPPORT DWG	19G-167	EXAM CODE	1980 W80		REMOVE FOR EXAM		
CODE CLASS	3	EXAM ITEM	F-1,2,3		DESIGN SPEC	NMP2-P301N	
TYPE OF SUPPORT/COMP MKNO		EXAM CAT	F-B		INSTALL SPEC	NMP2-P301J	
PIPE	X	EXAM METHOD	VT-3		RELIEF REQ	N	
SNUBBER		EXAM PROCEDURE	LTR		REMARKS		
INT ATT		ISO DWG	021-195				
VESSEL		WELDED ATTACH	N				
HEX		LOCAT BUILD/ELEV	DSL GEN	271			
SUPPORT NO	2SWPPSST1311A3	VALVE			ACCESS/INACCESS	A	
SYSTEM CODE	SWP	PUMP			HIGH RAD ZONE		
BZ SUPPORT DWG	19AAX	EXAM CODE	1980 W80		REMOVE FOR EXAM	N	
CODE CLASS	3	EXAM ITEM	F-1,2,3		DESIGN SPEC	NMP2-P301N	
TYPE OF SUPPORT/COMP MKNO		EXAM CAT	F-B		INSTALL SPEC	NMP2-P301J	
PIPE	X	EXAM METHOD	VT-3		RELIEF REQ	N	
SNUBBER		EXAM PROCEDURE	LTR		REMARKS		
INT ATT		ISO DWG	021-065				
VESSEL		WELDED ATTACH	N				
HEX		LOCAT BUILD/ELEV	SEC CONT	267			
SUPPORT NO	2SWPPSST1312A3	VALVE			ACCESS/INACCESS	A	
SYSTEM CODE	SWP	PUMP			HIGH RAD ZONE		
BZ SUPPORT DWG	19AAY	EXAM CODE	1980 W80		REMOVE FOR EXAM	N	
CODE CLASS	3	EXAM ITEM	F-1,2,3		DESIGN SPEC	NMP2-P301N	
TYPE OF SUPPORT/COMP MKNO		EXAM CAT	F-B		INSTALL SPEC	NMP2-P301J	
PIPE	X	EXAM METHOD	VT-3		RELIEF REQ	N	
SNUBBER		EXAM PROCEDURE	LTR		REMARKS		
INT ATT		ISO DWG	021-065				
VESSEL		WELDED ATTACH	N				
HEX		LOCAT BUILD/ELEV	SEC CONT	263			
SUPPORT NO	2SWPPSST1314A3	VALVE			ACCESS/INACCESS	A	
SYSTEM CODE	SWP	PUMP			HIGH RAD ZONE		
BZ SUPPORT DWG	19ABA	EXAM CODE	1980 W80		REMOVE FOR EXAM	N	
CODE CLASS	3	EXAM ITEM	F-1,2,3		DESIGN SPEC	NMP2-P301N	
TYPE OF SUPPORT/COMP MKNO		EXAM CAT	F-B		INSTALL SPEC	NMP2-P301J	
PIPE	X	EXAM METHOD	VT-3		RELIEF REQ	N	
SNUBBER		EXAM PROCEDURE	LTR		REMARKS		
INT ATT		ISO DWG	021-065				
VESSEL		WELDED ATTACH	N				
HEX		LOCAT BUILD/ELEV	SEC CONT	264			
SUPPORT NO	2SWPPSST1334B3	VALVE			ACCESS/INACCESS	A	
SYSTEM CODE	SWP	PUMP			HIGH RAD ZONE		
BZ SUPPORT DWG	19G-169	EXAM CODE	1980 W80		REMOVE FOR EXAM	N	
CODE CLASS	3	EXAM ITEM	F-1,2,3		DESIGN SPEC	NMP2-P301N	
TYPE OF SUPPORT/COMP MKNO		EXAM CAT	F-B		INSTALL SPEC	NMP2-P301J	
PIPE	X	EXAM METHOD	VT-3		RELIEF REQ	N	
SNUBBER		EXAM PROCEDURE	LTR		REMARKS		
INT ATT		ISO DWG	021-190				
VESSEL		WELDED ATTACH	N				
HEX		LOCAT BUILD/ELEV	SDGB	271			

SUPPORT NO	2SWPPSST1344B3	VALVE			ACCESS/INACCESS	A
SYSTEM CODE	SWP	PUMP			HIGH RAD ZONE	
BZ SUPPORT DWG	19G-171	EXAM CODE	1980 W80		REMOVE FOR EXAM	N
CODE CLASS	3	EXAM ITEM	F-1,2,3		DESIGN SPEC	NMP2-P301N
TYPE OF SUPPORT/COMP MKNO		EXAM CAT	F-B		INSTALL SPEC	NMP2-P301J
PIPE	X	EXAM METHOD	VT-3		RELIEF REQ	N
SNUBBER		EXAM PROCEDURE	LTR		REMARKS	
INT ATT		ISO DWG	021-191			
VESSEL		WELDED ATTACH	N			
HEX		LOCAT BUILD/ELEV	SDGB	271		
SUPPORT NO	2SWPPSST1345B3	VALVE			ACCESS/INACCESS	A
SYSTEM CODE	SWP	PUMP			HIGH RAD ZONE	
BZ SUPPORT DWG	19G-172	EXAM CODE	1980 W80		REMOVE FOR EXAM	N
CODE CLASS	3	EXAM ITEM	F-1,2,3		DESIGN SPEC	NMP2-P301N
TYPE OF SUPPORT/COMP MKNO		EXAM CAT	F-B		INSTALL SPEC	NMP2-P301J
PIPE	X	EXAM METHOD	VT-3		RELIEF REQ	N
SNUBBER		EXAM PROCEDURE	LTR		REMARKS	
INT ATT		ISO DWG	021-193			
VESSEL		WELDED ATTACH	N			
HEX		LOCAT BUILD/ELEV	SDGB	268		
SUPPORT NO	2SWPPSST1347B3	VALVE			ACCESS/INACCESS	A
SYSTEM CODE	SWP	PUMP			HIGH RAD ZONE	
BZ SUPPORT DWG	19G-174	EXAM CODE	1980 W80		REMOVE FOR EXAM	N
CODE CLASS	3	EXAM ITEM	F-1,2,3		DESIGN SPEC	NMP2-P301N
TYPE OF SUPPORT/COMP MKNO		EXAM CAT	F-B		INSTALL SPEC	NMP2-P301J
PIPE	X	EXAM METHOD	VT-3		RELIEF REQ	N
SNUBBER		EXAM PROCEDURE	LTR		REMARKS	
INT ATT		ISO DWG	021-199			
VESSEL		WELDED ATTACH	Y			
HEX		LOCAT BUILD/ELEV	SDGB	269		
SUPPORT NO	2SWPPSST1348B3	VALVE			ACCESS/INACCESS	A
SYSTEM CODE	SWP	PUMP			HIGH RAD ZONE	
BZ SUPPORT DWG	19G-175	EXAM CODE	1980 W80		REMOVE FOR EXAM	N
CODE CLASS	3	EXAM ITEM	F-1,2,3		DESIGN SPEC	NMP2-P301N
TYPE OF SUPPORT/COMP MKNO		EXAM CAT	F-B		INSTALL SPEC	NMP2-P301J
PIPE	X	EXAM METHOD	VT-3		RELIEF REQ	N
SNUBBER		EXAM PROCEDURE	LTR		REMARKS	
INT ATT		ISO DWG	021-196			
VESSEL		WELDED ATTACH	N			
HEX		LOCAT BUILD/ELEV	SDGB	269		
SUPPORT NO	2SWPPSST1349B3	VALVE			ACCESS/INACCESS	A
SYSTEM CODE	SWP	PUMP			HIGH RAD ZONE	
BZ SUPPORT DWG	19G-176	EXAM CODE	1980 W80		REMOVE FOR EXAM	N
CODE CLASS	3	EXAM ITEM	F-1,2,3		DESIGN SPEC	NMP2-P301N
TYPE OF SUPPORT/COMP MKNO		EXAM CAT	F-B		INSTALL SPEC	NMP2-P301J
PIPE	X	EXAM METHOD	VT-3		RELIEF REQ	N
SNUBBER		EXAM PROCEDURE	LTR		REMARKS	
INT ATT		ISO DWG	021-193			
VESSEL		WELDED ATTACH	N			
HEX		LOCAT BUILD/ELEV	SDGB	272		

SUPPORT NO	2SWPPSST1350B3	VALVE			ACCESS/INACCESS	A
SYSTEM CODE	SWP	PUMP			HIGH RAD ZONE	
BZ SUPPORT DWG	19G-177	EXAM CODE	1980 W80		REMOVE FOR EXAM	N
CODE CLASS	3	EXAM ITEM	F-1,2,3		DESIGN SPEC	NMP2-P301N
TYPE OF SUPPORT/COMP MKNO		EXAM CAT	F-B		INSTALL SPEC	NMP2-P301J
PIPE	X	EXAM METHOD	VT-3		RELIEF REQ	N
SNUBBER		EXAM PROCEDURE	LTR		REMARKS	
INT ATT		ISO DWG	021-190			
VESSEL		WELDED ATTACH	N			
HEX		LOCAT BUILD/ELEV	SDGB	263		

SUPPORT NO	2SWPPSST1351B3	VALVE			ACCESS/INACCESS	A
SYSTEM CODE	SWP	PUMP			HIGH RAD ZONE	
BZ SUPPORT DWG	19G-178	EXAM CODE	1980 W80		REMOVE FOR EXAM	N
CODE CLASS	3	EXAM ITEM	F-1,2,3		DESIGN SPEC	NMP2-P301N
TYPE OF SUPPORT/COMP MKNO		EXAM CAT	F-B		INSTALL SPEC	NMP2-P301J
PIPE	X	EXAM METHOD	VT-3		RELIEF REQ	N
SNUBBER		EXAM PROCEDURE	LTR		REMARKS	
INT ATT		ISO DWG	021-192			
VESSEL		WELDED ATTACH	N			
HEX		LOCAT BUILD/ELEV	SDGB	264		

SUPPORT NO	2SWPPSST1353B3	VALVE			ACCESS/INACCESS	A
SYSTEM CODE	SWP	PUMP			HIGH RAD ZONE	
BZ SUPPORT DWG	19G-180	EXAM CODE	1980 W80		REMOVE FOR EXAM	N
CODE CLASS	3	EXAM ITEM	F-1,2,3		DESIGN SPEC	NMP2-P301N
TYPE OF SUPPORT/COMP MKNO		EXAM CAT	F-B		INSTALL SPEC	NMP2-P301J
PIPE	X	EXAM METHOD	VT-3		RELIEF REQ	N
SNUBBER		EXAM PROCEDURE	LTR		REMARKS	
INT ATT		ISO DWG	021-198			
VESSEL		WELDED ATTACH	N			
HEX		LOCAT BUILD/ELEV	SDGB	262		

SUPPORT NO	2SWPPSST1354B3	VALVE			ACCESS/INACCESS	A
SYSTEM CODE	SWP	PUMP			HIGH RAD ZONE	
BZ SUPPORT DWG	19G-181	EXAM CODE	1980 W80		REMOVE FOR EXAM	N
CODE CLASS	3	EXAM ITEM	F-1,2,3		DESIGN SPEC	NMP2-P301N
TYPE OF SUPPORT/COMP MKNO		EXAM CAT	F-B		INSTALL SPEC	NMP2-P301J
PIPE	X	EXAM METHOD	VT-3		RELIEF REQ	N
SNUBBER		EXAM PROCEDURE	LTR		REMARKS	
INT ATT		ISO DWG	021-193			
VESSEL		WELDED ATTACH	N			
HEX		LOCAT BUILD/ELEV	SDGB	268		

SUPPORT NO	2SWPPSST1355B3	VALVE			ACCESS/INACCESS	A
SYSTEM CODE	SWP	PUMP			HIGH RAD ZONE	
BZ SUPPORT DWG	19G-161	EXAM CODE	1980 W80		REMOVE FOR EXAM	N
CODE CLASS	3	EXAM ITEM	F-1,2,3		DESIGN SPEC	NMP2-P301N
TYPE OF SUPPORT/COMP MKNO		EXAM CAT	F-B		INSTALL SPEC	NMP2-P301J
PIPE	X	EXAM METHOD	VT-3		RELIEF REQ	N
SNUBBER		EXAM PROCEDURE	LTR		REMARKS	
INT ATT		ISO DWG	021-190			
VESSEL		WELDED ATTACH	N			
HEX		LOCAT BUILD/ELEV	SDGB	265		

SUPPORT NO	2SWPPSST1366A3	VALVE			ACCESS/INACCESS	A
SYSTEM CODE	SWP	PUMP			HIGH RAD ZONE	
BZ SUPPORT DWG	19ABE	EXAM CODE	1980 W80		REMOVE FOR EXAM	N
CODE CLASS	3	EXAM ITEM	F-1,2,3		DESIGN SPEC	NMP2-P301N
TYPE OF SUPPORT/COMP MKNO		EXAM CAT	F-B		INSTALL SPEC	NMP2-P301J
PIPE X		EXAM METHOD	VT-3		RELIEF REQ	N
SNUBBER		EXAM PROCEDURE	LTR		REMARKS	
INT ATT		ISO DWG	021-050			
VESSEL		WELDED ATTACH	N			
HEX		LOCAT BUILD/ELEV	SAB	190		
SUPPORT NO	2SWPPSST1367A3	VALVE			ACCESS/INACCESS	
SYSTEM CODE	SWP	PUMP			HIGH RAD ZONE	
BZ SUPPORT DWG	108TU	EXAM CODE	1980 W80		REMOVE FOR EXAM	
CODE CLASS	3	EXAM ITEM	F-1,2,3		DESIGN SPEC	NMP2-P301N
TYPE OF SUPPORT/COMP MKNO		EXAM CAT	F-B		INSTALL SPEC	NMP2-P301J
PIPE X		EXAM METHOD	VT-3		RELIEF REQ	N
SNUBBER		EXAM PROCEDURE	LTR		REMARKS	
INT ATT		ISO DWG	021-025			
VESSEL		WELDED ATTACH	N			
HEX		LOCAT BUILD/ELEV	TUNN	251		
SUPPORT NO	2SWPPSST1369A3	VALVE			ACCESS/INACCESS	
SYSTEM CODE	SWP	PUMP			HIGH RAD ZONE	
BZ SUPPORT DWG	108TU	EXAM CODE	1980 W80		REMOVE FOR EXAM	
CODE CLASS	3	EXAM ITEM	F-1,2,3		DESIGN SPEC	NMP2-P301N
TYPE OF SUPPORT/COMP MKNO		EXAM CAT	F-B		INSTALL SPEC	NMP2-P301J
PIPE X		EXAM METHOD	VT-3		RELIEF REQ	N
SNUBBER		EXAM PROCEDURE	LTR		REMARKS	
INT ATT		ISO DWG	021-025			
VESSEL		WELDED ATTACH	N			
HEX		LOCAT BUILD/ELEV	TUNNEL	251		
SUPPORT NO	2SWPPSST1425A3	VALVE			ACCESS/INACCESS	A
SYSTEM CODE	SWP	PUMP			HIGH RAD ZONE	
BZ SUPPORT DWG	108UX	EXAM CODE	1980 W80		REMOVE FOR EXAM	N
CODE CLASS	3	EXAM ITEM	F-1,2,3		DESIGN SPEC	NMP2-P301N
TYPE OF SUPPORT/COMP MKNO		EXAM CAT	F-B		INSTALL SPEC	NMP2-P301J
PIPE X		EXAM METHOD	VT-3		RELIEF REQ	N
SNUBBER		EXAM PROCEDURE	LTR		REMARKS	
INT ATT		ISO DWG	021-011			
VESSEL		WELDED ATTACH	N			
HEX		LOCAT BUILD/ELEV	TUNN	241		
SUPPORT NO	2SWPPSST1426A3	VALVE			ACCESS/INACCESS	A
SYSTEM CODE	SWP	PUMP			HIGH RAD ZONE	
BZ SUPPORT DWG	108UX	EXAM CODE	1980 W80		REMOVE FOR EXAM	N
CODE CLASS	3	EXAM ITEM	F-1,2,3		DESIGN SPEC	NMP2-P301N
TYPE OF SUPPORT/COMP MKNO		EXAM CAT	F-B		INSTALL SPEC	NMP2-P301J
PIPE X		EXAM METHOD	VT-3		RELIEF REQ	N
SNUBBER		EXAM PROCEDURE	LTR		REMARKS	
INT ATT		ISO DWG	021-011			
VESSEL		WELDED ATTACH	N			
HEX		LOCAT BUILD/ELEV	TUNN	241		

SUPPORT NO	2SWPPSST1605A3	VALVE.		ACCESS/INACCESS	A
SYSTEM CODE	SWP	PUMP		HIGH RAD ZONE	
BZ SUPPORT DWG	19ACM	EXAM CODE	1980 W80	REMOVE FOR EXAM	N
CODE CLASS	3	EXAM ITEM	F-1,2,3	DESIGN SPEC	NMP2-P301N
TYPE OF SUPPORT/COMP MKNO		EXAM CAT	F-B	INSTALL SPEC	NMP2-P301J
PIPE	X	EXAM METHOD	VT-3	RELIEF REQ	N
SNUBBER		EXAM PROCEDURE	LTR	REMARKS	
INT ATT		ISO DWG	021-151		
VESSEL		WELDED ATTACH	N		
HEX		LOCAT BUILD/ELEV	SEC CONT 297		

SUPPORT NO	2SWPPSST1606A3	VALVE		ACCESS/INACCESS	A
SYSTEM CODE	SWP	PUMP		HIGH RAD ZONE	
BZ SUPPORT DWG	19ACM	EXAM CODE	1980 W80	REMOVE FOR EXAM	N
CODE CLASS	3	EXAM ITEM	F-1,2,3	DESIGN SPEC	NMP2-P301N
TYPE OF SUPPORT/COMP MKNO		EXAM CAT	F-B	INSTALL SPEC	NMP2-P301J
PIPE	X	EXAM METHOD	VT-3	RELIEF REQ	N
SNUBBER		EXAM PROCEDURE	LTR	REMARKS	
INT ATT		ISO DWG	021-155		
VESSEL		WELDED ATTACH	N		
HEX		LOCAT BUILD/ELEV	SEC CONT 297		

SUPPORT NO	2SWPPSST1607A3	VALVE		ACCESS/INACCESS	A
SYSTEM CODE	SWP	PUMP		HIGH RAD ZONE	
BZ SUPPORT DWG	19ACN	EXAM CODE	1980 W80	REMOVE FOR EXAM	N
CODE CLASS	3	EXAM ITEM	F-1,2,3	DESIGN SPEC	NMP2-P301N
TYPE OF SUPPORT/COMP MKNO		EXAM CAT	F-B	INSTALL SPEC	NMP2-P301J
PIPE	X	EXAM METHOD	VT-3	RELIEF REQ	N
SNUBBER		EXAM PROCEDURE	LTR	REMARKS	
INT ATT		ISO DWG	021-155		
VESSEL		WELDED ATTACH	N		
HEX		LOCAT BUILD/ELEV	SEC CONT 299		

SUPPORT NO	2SWPPSST1636A3	VALVE		ACCESS/INACCESS	A
SYSTEM CODE	SWP	PUMP		HIGH RAD ZONE	
BZ SUPPORT DWG	19CC	EXAM CODE	1980 W80	REMOVE FOR EXAM	N
CODE CLASS	3	EXAM ITEM	F-1,2,3	DESIGN SPEC	NMP2-P301N
TYPE OF SUPPORT/COMP MKNO		EXAM CAT	F-B	INSTALL SPEC	NMP2-P301J
PIPE	X	EXAM METHOD	VT-3	RELIEF REQ	N
SNUBBER		EXAM PROCEDURE	LTR	REMARKS	
INT ATT		ISO DWG	0210-20		
VESSEL		WELDED ATTACH	N		
HEX		LOCAT BUILD/ELEV	SCRNWELL 238		

SUPPORT NO	2SWPPSST1656A3	VALVE		ACCESS/INACCESS	A
SYSTEM CODE	SWP	PUMP		HIGH RAD ZONE	
BZ SUPPORT DWG		EXAM CODE	1980 W80	REMOVE FOR EXAM	N
CODE CLASS	3	EXAM ITEM	F-1,2,3	DESIGN SPEC	NMP2-P222X
TYPE OF SUPPORT/COMP MKNO		EXAM CAT	F-B	INSTALL SPEC	NMP2-P275D
PIPE	X	EXAM METHOD	VT-3	RELIEF REQ	N
SNUBBER		EXAM PROCEDURE	LTR	REMARKS	
INT ATT		ISO DWG	021-151		
VESSEL		WELDED ATTACH	N		
HEX		LOCAT BUILD/ELEV	SEC CONT 300		

SUPPORT NO	2SWPPSST1657A3	VALVE		ACCESS/INACCESS	A
SYSTEM CODE	SWP	PUMP		HIGH RAD ZONE	
BZ SUPPORT DWG		EXAM CODE	1980 W80	REMOVE FOR EXAM	N
CODE CLASS	3	EXAM ITEM	F-1,2,3	DESIGN SPEC	NMP2-P222X
TYPE OF SUPPORT/COMP MKNO		EXAM CAT	F-B	INSTALL SPEC	NMP2-P275D
PIPE	X	EXAM METHOD	VT-3	RELIEF REQ	N
SNUBBER		EXAM PROCEDURE	LTR	REMARKS	
INT ATT		ISO DWG	021-057		
VESSEL		WELDED ATTACH	N		
HEX		LOCAT BUILD/ELEV	SEC CONT 297		
SUPPORT NO	2SWPPSST1658A3	VALVE		ACCESS/INACCESS	A
SYSTEM CODE	SWP	PUMP		HIGH RAD ZONE	
BZ SUPPORT DWG		EXAM CODE	1980 W80	REMOVE FOR EXAM	N
CODE CLASS	3	EXAM ITEM	F-1,2,3	DESIGN SPEC	NMP2-P222X
TYPE OF SUPPORT/COMP MKNO		EXAM CAT	F-B	INSTALL SPEC	NMP2-P275D
PIPE	X	EXAM METHOD	VT-3	RELIEF REQ	N
SNUBBER		EXAM PROCEDURE	LTR	REMARKS	
INT ATT		ISO DWG	021-057		
VESSEL		WELDED ATTACH	N		
HEX		LOCAT BUILD/ELEV	SEC CONT 297		
SUPPORT NO	2SWPPSST1659A3	VALVE		ACCESS/INACCESS	A
SYSTEM CODE	SWP	PUMP		HIGH RAD ZONE	
BZ SUPPORT DWG		EXAM CODE	1980 W80	REMOVE FOR EXAM	N
CODE CLASS	3	EXAM ITEM	F-1,2,3	DESIGN SPEC	NMP2-P222X
TYPE OF SUPPORT/COMP MKNO		EXAM CAT	F-B	INSTALL SPEC	NMP2-P275D
PIPE	X	EXAM METHOD	VT-3	RELIEF REQ	N
SNUBBER		EXAM PROCEDURE	LTR	REMARKS	
INT ATT		ISO DWG	021-054		
VESSEL		WELDED ATTACH	N		
HEX		LOCAT BUILD/ELEV	SEC CONT 218		
SUPPORT NO	2SWPPSST1660A3	VALVE		ACCESS/INACCESS	A
SYSTEM CODE	SWP	PUMP		HIGH RAD ZONE	
BZ SUPPORT DWG		EXAM CODE	1980 W80	REMOVE FOR EXAM	N
CODE CLASS	3	EXAM ITEM	F-1,2,3	DESIGN SPEC	NMP2-P222X
TYPE OF SUPPORT/COMP MKNO		EXAM CAT	F-B	INSTALL SPEC	NMP2-P275D
PIPE	X	EXAM METHOD	VT-3	RELIEF REQ	N
SNUBBER		EXAM PROCEDURE	LTR	REMARKS	
INT ATT		ISO DWG	021-054		
VESSEL		WELDED ATTACH	N		
HEX		LOCAT BUILD/ELEV	SEC CONT 218		
SUPPORT NO	2SWPPSST1661A3	VALVE		ACCESS/INACCESS	A
SYSTEM CODE	SWP	PUMP		HIGH RAD ZONE	
BZ SUPPORT DWG		EXAM CODE	1980 W80	REMOVE FOR EXAM	N
CODE CLASS	3	EXAM ITEM	F-1,2,3	DESIGN SPEC	NMP2-P222X
TYPE OF SUPPORT/COMP MKNO		EXAM CAT	F-B	INSTALL SPEC	NMP2-P275D
PIPE	X	EXAM METHOD	VT-3	RELIEF REQ	N
SNUBBER		EXAM PROCEDURE	LTR	REMARKS	
INT ATT		ISO DWG	021-054		
VESSEL		WELDED ATTACH	N		
HEX		LOCAT BUILD/ELEV	SEC CONT 238		

SUPPORT NO	2SWPPSST1662A3	VALVE			ACCESS/INACCESS	A
SYSTEM CODE	SWP	PUMP			HIGH RAD ZONE	
BZ SUPPORT DWG		EXAM CODE	1980 W80		REMOVE FOR EXAM	N
CODE CLASS	3	EXAM ITEM	F-1,2,3		DESIGN SPEC	NMP2-P222X
TYPE OF SUPPORT/COMP MKNO		EXAM CAT	F-B		INSTALL SPEC	NMP2-P275D
PIPE	X	EXAM METHOD	VT-3		RELIEF REQ	N
SNUBBER		EXAM PROCEDURE	LTR		REMARKS	
INT ATT		ISO DWG	021-054			
VESSEL		WELDED ATTACH	N			
HEX		LOCAT BUILD/ELEV	SEC CONT	328		

SUPPORT NO	2SWPPSST1663A3	VALVE			ACCESS/INACCESS	A
SYSTEM CODE	SWP	PUMP			HIGH RAD ZONE	
BZ SUPPORT DWG		EXAM CODE	1980 W80		REMOVE FOR EXAM	N
CODE CLASS	3	EXAM ITEM	F-1,2,3		DESIGN SPEC	NMP2-P222X
TYPE OF SUPPORT/COMP MKNO		EXAM CAT	F-B		INSTALL SPEC	NMP2-P275D
PIPE	X	EXAM METHOD	VT-3		RELIEF REQ	N
SNUBBER		EXAM PROCEDURE	LTR		REMARKS	
INT ATT		ISO DWG	021-063			
VESSEL		WELDED ATTACH	N			
HEX		LOCAT BUILD/ELEV	SEC CONT	298		

SUPPORT NO	2SWPPSST1664A3	VALVE			ACCESS/INACCESS	A
SYSTEM CODE	SWP	PUMP			HIGH RAD ZONE	
BZ SUPPORT DWG		EXAM CODE	1980 W80		REMOVE FOR EXAM	N
CODE CLASS	3	EXAM ITEM	F-1,2,3		DESIGN SPEC	NMP2-P222X
TYPE OF SUPPORT/COMP MKNO		EXAM CAT	F-B		INSTALL SPEC	NMP2-P275D
PIPE	X	EXAM METHOD	VT-3		RELIEF REQ	N
SNUBBER		EXAM PROCEDURE	LTR		REMARKS	
INT ATT		ISO DWG	021-064			
VESSEL		WELDED ATTACH	N			
HEX		LOCAT BUILD/ELEV	SEC CONT	298		

SUPPORT NO	2SWPPSST1665A3	VALVE			ACCESS/INACCESS	A
SYSTEM CODE	SWP	PUMP			HIGH RAD ZONE	
BZ SUPPORT DWG		EXAM CODE	1980 W80		REMOVE FOR EXAM	N
CODE CLASS	3	EXAM ITEM	F-1,2,3		DESIGN SPEC	NMP2-P222X
TYPE OF SUPPORT/COMP MKNO		EXAM CAT	F-B		INSTALL SPEC	NMP2-P275D
PIPE	X	EXAM METHOD	VT-3		RELIEF REQ	N
SNUBBER		EXAM PROCEDURE	LTR		REMARKS	
INT ATT		ISO DWG	021-060			
VESSEL		WELDED ATTACH	N			
HEX		LOCAT BUILD/ELEV	SEC CONT	298		

SUPPORT NO	2SWPPSST1669A3	VALVE			ACCESS/INACCESS	A
SYSTEM CODE	SWP	PUMP			HIGH RAD ZONE	
BZ SUPPORT DWG		EXAM CODE	1980 W80		REMOVE FOR EXAM	N
CODE CLASS	3	EXAM ITEM	F-1,2,3		DESIGN SPEC	NMP2-P222X
TYPE OF SUPPORT/COMP MKNO		EXAM CAT	F-B		INSTALL SPEC	NMP2-P275D
PIPE	X	EXAM METHOD	VT-3		RELIEF REQ	N
SNUBBER		EXAM PROCEDURE	LTR		REMARKS	
INT ATT		ISO DWG	021-060			
VESSEL		WELDED ATTACH	N			
HEX		LOCAT BUILD/ELEV	SEC CONT	298		

SUPPORT NO	2SWPPSST1670A3	VALVE			ACCESS/INACCESS	A
SYSTEM CODE	SWP	PUMP			HIGH RAD ZONE	
BZ SUPPORT DWG		EXAM CODE	1980 W80		REMOVE FOR EXAM	N
CODE CLASS	3	EXAM ITEM	F-1,2,3		DESIGN SPEC	NMP2-P222X
TYPE OF SUPPORT/COMP	MKNO	EXAM CAT	F-B		INSTALL SPEC	NMP2-P275D
PIPE	X	EXAM METHOD	VT-3		RELIEF REQ	N
SNUBBER		EXAM PROCEDURE	LTR		REMARKS	
INT ATT		ISO DWG	021-056			
VESSEL		WELDED ATTACH	N			
HEX		LOCAT BUILD/ELEV	SEC CONT	252		

SUPPORT NO	2SWPPSST207A3	VALVE			ACCESS/INACCESS	A
SYSTEM CODE	SWP	PUMP			HIGH RAD ZONE	
BZ SUPPORT DWG	19BZ	EXAM CODE	1980 W80		REMOVE FOR EXAM	N
CODE CLASS	3	EXAM ITEM	F-1,2,3		DESIGN SPEC	NMP2-P301N
TYPE OF SUPPORT/COMP	MKNO	EXAM CAT	F-B		INSTALL SPEC	NMP2-P301J
PIPE	X	EXAM METHOD	VT-3		RELIEF REQ	N
SNUBBER		EXAM PROCEDURE	LTR		REMARKS	
INT ATT		ISO DWG	021-020			
VESSEL		WELDED ATTACH	N			
HEX		LOCAT BUILD/ELEV	SCRNWELL	226		

SUPPORT NO	2SWPPSST211A3	VALVE			ACCESS/INACCESS	A
SYSTEM CODE	SWP	PUMP			HIGH RAD ZONE	
BZ SUPPORT DWG	19CB	EXAM CODE	1980 W80		REMOVE FOR EXAM	N
CODE CLASS	3	EXAM ITEM	F-1,2,3		DESIGN SPEC	NMP2-P301N
TYPE OF SUPPORT/COMP	MKNO	EXAM CAT	F-B		INSTALL SPEC	NMP2-P301J
PIPE	X	EXAM METHOD	VT-3		RELIEF REQ	N
SNUBBER		EXAM PROCEDURE	LTR		REMARKS	
INT ATT		ISO DWG	021-020			
VESSEL		WELDED ATTACH	Y			
HEX		LOCAT BUILD/ELEV	SCRNWELL	229		

SUPPORT NO	2SWPPSST212A3	VALVE			ACCESS/INACCESS	A
SYSTEM CODE	SWP	PUMP			HIGH RAD ZONE	
BZ SUPPORT DWG	19CC	EXAM CODE	1980 W80		REMOVE FOR EXAM	N
CODE CLASS	3	EXAM ITEM	F-1,2,3		DESIGN SPEC	NMP2-P301N
TYPE OF SUPPORT/COMP	MKNO	EXAM CAT	F-B		INSTALL SPEC	NMP2-P301J
PIPE	X	EXAM METHOD	VT-3		RELIEF REQ	N
SNUBBER		EXAM PROCEDURE	LTR		REMARKS	
INT ATT		ISO DWG	021-020			
VESSEL		WELDED ATTACH	N			
HEX		LOCAT BUILD/ELEV	SCRNWELL	239		

SUPPORT NO	2SWPPSST217A3	VALVE			ACCESS/INACCESS	A
SYSTEM CODE	SWP	PUMP			HIGH RAD ZONE	
BZ SUPPORT DWG	19BA	EXAM CODE	1980 W80		REMOVE FOR EXAM	N
CODE CLASS	3	EXAM ITEM	F-1,2,3		DESIGN SPEC	NMP2-P301N
TYPE OF SUPPORT/COMP	MKNO	EXAM CAT	F-B		INSTALL SPEC	NMP2-P301J
PIPE	X	EXAM METHOD	VT-3		RELIEF REQ	N
SNUBBER		EXAM PROCEDURE	LTR		REMARKS	
INT ATT		ISO DWG	021-017			
VESSEL		WELDED ATTACH	N			
HEX		LOCAT BUILD/ELEV	SCRNWELL	226		

SUPPORT NO	2SWPPSST220A3	VALVE			ACCESS/INACCESS	A
SYSTEM CODE	SWP	PUMP			HIGH RAD ZONE	
BZ SUPPORT DWG	19AE	EXAM CODE	1980 W80		REMOVE FOR EXAM	N
CODE CLASS	3	EXAM ITEM	F-1,2,3		DESIGN SPEC	NMP2-P301N
TYPE OF SUPPORT/COMP MKNO		EXAM CAT	F-B		INSTALL SPEC	NMP2-P301J
PIPE	X	EXAM METHOD	VT-3		RELIEF REQ	N
SNUBBER		EXAM PROCEDURE	LTR		REMARKS	
INT ATT		ISO DWG	021-019			
VESSEL		WELDED ATTACH	N			
HEX		LOCAT BUILD/ELEV	SCRNWELL	232		

SUPPORT NO	2SWPPSST223A3	VALVE			ACCESS/INACCESS	A
SYSTEM CODE	SWP	PUMP			HIGH RAD ZONE	
BZ SUPPORT DWG	19AH	EXAM CODE	1980 W80		REMOVE FOR EXAM	N
CODE CLASS	3	EXAM ITEM	F-1,2,3		DESIGN SPEC	NMP2-P301N
TYPE OF SUPPORT/COMP MKNO		EXAM CAT	F-B		INSTALL SPEC	NMP2-P301J
PIPE	X	EXAM METHOD	VT-3		RELIEF REQ	N
SNUBBER		EXAM PROCEDURE	LTR		REMARKS	
INT ATT		ISO DWG	021-017			
VESSEL		WELDED ATTACH	N			
HEX		LOCAT BUILD/ELEV	SCRNWELL	243		

SUPPORT NO	2SWPPSST225A3	VALVE			ACCESS/INACCESS	A
SYSTEM CODE	SWP	PUMP			HIGH RAD ZONE	
BZ SUPPORT DWG	19AK	EXAM CODE	1980 W80		REMOVE FOR EXAM	N
CODE CLASS	3	EXAM ITEM	F-1,2,3		DESIGN SPEC	NMP2-P301N
TYPE OF SUPPORT/COMP MKNO		EXAM CAT	F-B		INSTALL SPEC	NMP2-P301J
PIPE	X	EXAM METHOD	VT-3		RELIEF REQ	N
SNUBBER		EXAM PROCEDURE	LTR		REMARKS	
INT ATT		ISO DWG	021-017			
VESSEL		WELDED ATTACH	N			
HEX		LOCAT BUILD/ELEV	SCRNWELL	232		

SUPPORT NO	2SWPPSST231A3	VALVE			ACCESS/INACCESS	A
SYSTEM CODE	SWP	PUMP			HIGH RAD ZONE	
BZ SUPPORT DWG	19AR	EXAM CODE	1980 W80		REMOVE FOR EXAM	N
CODE CLASS	3	EXAM ITEM	F-1,2,3		DESIGN SPEC	NMP2-P301N
TYPE OF SUPPORT/COMP MKNO		EXAM CAT	F-B		INSTALL SPEC	NMP2-P301J
PIPE	X	EXAM METHOD	VT-3		RELIEF REQ	N
SNUBBER		EXAM PROCEDURE	LTR		REMARKS	
INT ATT		ISO DWG	021-021			
VESSEL		WELDED ATTACH	N			
HEX		LOCAT BUILD/ELEV	SCRNWELL	239		

SUPPORT NO	2SWPPSST232A3	VALVE			ACCESS/INACCESS	A
SYSTEM CODE	SWP	PUMP			HIGH RAD ZONE	
BZ SUPPORT DWG	19AS	EXAM CODE	1980 W80		REMOVE FOR EXAM	N
CODE CLASS	3	EXAM ITEM	F-1,2,3		DESIGN SPEC	NMP2-P301N
TYPE OF SUPPORT/COMP MKNO		EXAM CAT	F-B		INSTALL SPEC	NMP2-P301J
PIPE	X	EXAM METHOD	VT-3		RELIEF REQ	N
SNUBBER		EXAM PROCEDURE	LTR		REMARKS	
INT ATT		ISO DWG	021-021			
VESSEL		WELDED ATTACH	N			
HEX		LOCAT BUILD/ELEV	SCRNWELL	238		

SUPPORT NO	2SWPPSST233A3	VALVE			ACCESS/INACCESS	A
SYSTEM CODE	SWP	PUMP			HIGH RAD ZONE	
BZ SUPPORT DWG	19AT	EXAM CODE	1980 W80		REMOVE FOR EXAM	N
CODE CLASS	3	EXAM ITEM	F-1,2,3		DESIGN SPEC	NMP2-P301N
TYPE OF SUPPORT/COMP MKNO		EXAM CAT	F-B		INSTALL SPEC	NMP2-P301J
PIPE	X	EXAM METHOD	VT-3		RELIEF REQ	N
SNUBBER		EXAM PROCEDURE	LTR		REMARKS	
INT ATT		ISO DWG	021-021			
VESSEL		WELDED ATTACH	N			
HEX		LOCAT BUILD/ELEV	SCRNWELL	229		
SUPPORT NO	2SWPPSST240A3	VALVE			ACCESS/INACCESS	A
SYSTEM CODE	SWP	PUMP			HIGH RAD ZONE	
BZ SUPPORT DWG	19Z	EXAM CODE	1980 W80		REMOVE FOR EXAM	N
CODE CLASS	3	EXAM ITEM	F-1,2,3		DESIGN SPEC	NMP2-P301N
TYPE OF SUPPORT/COMP MKNO		EXAM CAT	F-B		INSTALL SPEC	NMP2-P301J
PIPE	X	EXAM METHOD	VT-3		RELIEF REQ	N
SNUBBER		EXAM PROCEDURE	LTR		REMARKS	
INT ATT		ISO DWG	021-018			
VESSEL		WELDED ATTACH	N			
HEX		LOCAT BUILD/ELEV	SCRNWELL	242		
SUPPORT NO	2SWPPSST401A3	VALVE			ACCESS/INACCESS	A
SYSTEM CODE	SWP	PUMP			HIGH RAD ZONE	
BZ SUPPORT DWG	19MB	EXAM CODE	1980 W80		REMOVE FOR EXAM	N
CODE CLASS	3	EXAM ITEM	F-1,2,3		DESIGN SPEC	NMP2-P301N
TYPE OF SUPPORT/COMP MKNO		EXAM CAT	F-B		INSTALL SPEC	NMP2-P301J
PIPE	X	EXAM METHOD	VT-3		RELIEF REQ	N
SNUBBER		EXAM PROCEDURE	LTR		REMARKS	
INT ATT		ISO DWG	021-050			
VESSEL		WELDED ATTACH	N			
HEX		LOCAT BUILD/ELEV	SAB	181		
SUPPORT NO	2SWPPSST402A3	VALVE			ACCESS/INACCESS	A
SYSTEM CODE	SWP	PUMP			HIGH RAD ZONE	
BZ SUPPORT DWG	19MC	EXAM CODE	1980 W80		REMOVE FOR EXAM	N
CODE CLASS	3	EXAM ITEM	F-1,2,3		DESIGN SPEC	NMP2-P301N
TYPE OF SUPPORT/COMP MKNO		EXAM CAT	F-B		INSTALL SPEC	NMP2-P301J
PIPE	X	EXAM METHOD	VT-3		RELIEF REQ	N
SNUBBER		EXAM PROCEDURE	LTR		REMARKS	
INT ATT		ISO DWG	021-050			
VESSEL		WELDED ATTACH	N			
HEX		LOCAT BUILD/ELEV	SAB	184		
SUPPORT NO	2SWPPSST403A3	VALVE			ACCESS/INACCESS	A
SYSTEM CODE	SWP	PUMP			HIGH RAD ZONE	
BZ SUPPORT DWG	19MC	EXAM CODE	1980 W80		REMOVE FOR EXAM	N
CODE CLASS	3	EXAM ITEM	F-1,2,3		DESIGN SPEC	NMP2-P301N
TYPE OF SUPPORT/COMP MKNO		EXAM CAT	F-B		INSTALL SPEC	NMP2-P301J
PIPE	X	EXAM METHOD	VT-3		RELIEF REQ	N
SNUBBER		EXAM PROCEDURE	LTR		REMARKS	
INT ATT		ISO DWG	021-050			
VESSEL		WELDED ATTACH	N			
HEX		LOCAT BUILD/ELEV	SAB	184		

SUPPORT NO	2SWPPSST407A3	VALVE			ACCESS/INACCESS	A
SYSTEM CODE	SWP	PUMP			HIGH RAD ZONE	
BZ SUPPORT DWG	19ME	EXAM CODE	1980 W80		REMOVE FOR EXAM	N
CODE CLASS	3	EXAM ITEM	F-1,2,3		DESIGN SPEC	NMP2-P301N
TYPE OF SUPPORT/COMP MKNO		EXAM CAT	F-B		INSTALL SPEC	NMP2-P301J
PIPE	X	EXAM METHOD	VT-3		RELIEF REQ	N
SNUBBER		EXAM PROCEDURE	LTR		REMARKS	
INT ATT		ISO DWG	021-053			
VESSEL		WELDED ATTACH	N			
HEX		LOCAT BUILD/ELEV	SEC CONT	187		

SUPPORT NO	2SWPPSST408A3	VALVE			ACCESS/INACCESS	A
SYSTEM CODE	SWP	PUMP			HIGH RAD ZONE	
BZ SUPPORT DWG	19ME	EXAM CODE	1980 W80		REMOVE FOR EXAM	N
CODE CLASS	3	EXAM ITEM	F-1,2,3		DESIGN SPEC	NMP2-P301N
TYPE OF SUPPORT/COMP MKNO		EXAM CAT	F-B		INSTALL SPEC	NMP2-P301J
PIPE	X	EXAM METHOD	VT-3		RELIEF REQ	N
SNUBBER		EXAM PROCEDURE	LTR		REMARKS	
INT ATT		ISO DWG	021-053			
VESSEL		WELDED ATTACH	N			
HEX		LOCAT BUILD/ELEV	SEC CONT	188		

SUPPORT NO	2SWPPSST459A3	VALVE			ACCESS/INACCESS	A
SYSTEM CODE	SWP	PUMP			HIGH RAD ZONE	
BZ SUPPORT DWG	19NR	EXAM CODE	1980 W80		REMOVE FOR EXAM	N
CODE CLASS	3	EXAM ITEM	F-1,2,3		DESIGN SPEC	NMP2-P301N
TYPE OF SUPPORT/COMP MKNO		EXAM CAT	F-B		INSTALL SPEC	NMP2-P301J
PIPE	X	EXAM METHOD	VT-3		RELIEF REQ	N
SNUBBER		EXAM PROCEDURE	LTR		REMARKS	
INT ATT		ISO DWG	021-059			
VESSEL		WELDED ATTACH	N			
HEX		LOCAT BUILD/ELEV	SEC CONT	251		

SUPPORT NO	2SWPPSST460A3	VALVE			ACCESS/INACCESS	A
SYSTEM CODE	SWP	PUMP			HIGH RAD ZONE	
BZ SUPPORT DWG	19NS	EXAM CODE	1980 W80		REMOVE FOR EXAM	N
CODE CLASS	3	EXAM ITEM	F-1,2,3		DESIGN SPEC	NMP2-P301N
TYPE OF SUPPORT/COMP MKNO		EXAM CAT	F-B		INSTALL SPEC	NMP2-P301J
PIPE	X	EXAM METHOD	VT-3,4		RELIEF REQ	N
SNUBBER		EXAM PROCEDURE	LTR		REMARKS	
INT ATT		ISO DWG	021-056			
VESSEL		WELDED ATTACH	N			
HEX		LOCAT BUILD/ELEV	SEC CONT	251		

SUPPORT NO	2SWPPSST461A3	VALVE			ACCESS/INACCESS	A
SYSTEM CODE	SWP	PUMP			HIGH RAD ZONE	
BZ SUPPORT DWG	19NT	EXAM CODE	1980 W80		REMOVE FOR EXAM	N
CODE CLASS	3	EXAM ITEM	F-1,2,3		DESIGN SPEC	NMP2-P301N
TYPE OF SUPPORT/COMP MKNO		EXAM CAT	F-B		INSTALL SPEC	NMP2-P301J
PIPE	X	EXAM METHOD	VT-3		RELIEF REQ	N
SNUBBER		EXAM PROCEDURE	LTR		REMARKS	
INT ATT		ISO DWG	021-056			
VESSEL		WELDED ATTACH	N			
HEX		LOCAT BUILD/ELEV	SEC CONT	251		

SUPPORT NO	2SWPPSST462A3	VALVE			ACCESS/INACCESS	A
SYSTEM CODE	SWP	PUMP			HIGH RAD ZONE	
BZ SUPPORT DWG	19NU	EXAM CODE	1980 W80		REMOVE FOR EXAM	N
CODE CLASS	3	EXAM ITEM	F-1,2,3		DESIGN SPEC	NMP2-P301N
TYPE OF SUPPORT/COMP MKNO		EXAM CAT	F-B		INSTALL SPEC	NMP2-P301J
PIPE	X	EXAM METHOD	VT-3		RELIEF REQ	N
SNUBBER		EXAM PROCEDURE	LTR		REMARKS	
INT ATT		ISO DWG	021-059			
VESSEL		WELDED ATTACH	N			
HEX		LOCAT BUILD/ELEV	SEC CONT	251		

SUPPORT NO	2SWPPSST463A3	VALVE			ACCESS/INACCESS	A
SYSTEM CODE	SWP	PUMP			HIGH RAD ZONE	
BZ SUPPORT DWG	19NV	EXAM CODE	1980 W80		REMOVE FOR EXAM	N
CODE CLASS	3	EXAM ITEM	F-1,2,3		DESIGN SPEC	NMP2-P301N
TYPE OF SUPPORT/COMP MKNO		EXAM CAT	F-B		INSTALL SPEC	NMP2-P301J
PIPE	X	EXAM METHOD	VT-3		RELIEF REQ	N
SNUBBER		EXAM PROCEDURE	LTR		REMARKS	
INT ATT		ISO DWG	021-059			
VESSEL		WELDED ATTACH	N			
HEX		LOCAT BUILD/ELEV	SEC CONT	251		

SUPPORT NO	2SWPPSST464A3	VALVE			ACCESS/INACCESS	A
SYSTEM CODE	SWP	PUMP			HIGH RAD ZONE	
BZ SUPPORT DWG	19NW	EXAM CODE	1980 W80		REMOVE FOR EXAM	N
CODE CLASS	3	EXAM ITEM	F-1,2,3		DESIGN SPEC	NMP2-P301N
TYPE OF SUPPORT/COMP MKNO		EXAM CAT	F-B		INSTALL SPEC	NMP2-P301J
PIPE	X	EXAM METHOD	VT-3,4		RELIEF REQ	N
SNUBBER		EXAM PROCEDURE	LTR		REMARKS	
INT ATT		ISO DWG	021-056			
VESSEL		WELDED ATTACH	N			
HEX		LOCAT BUILD/ELEV	SEC CONT	251		

SUPPORT NO	2SWPPSST465A3	VALVE			ACCESS/INACCESS	A
SYSTEM CODE	SWP	PUMP			HIGH RAD ZONE	
BZ SUPPORT DWG	19NX	EXAM CODE	1980 W80		REMOVE FOR EXAM	N
CODE CLASS	3	EXAM ITEM	F-1,2,3		DESIGN SPEC	NMP2-P301N
TYPE OF SUPPORT/COMP MKNO		EXAM CAT	F-B		INSTALL SPEC	NMP2-P301J
PIPE	X	EXAM METHOD	VT-3,4		RELIEF REQ	N
SNUBBER		EXAM PROCEDURE	LTR		REMARKS	
INT ATT		ISO DWG	021-056			
VESSEL		WELDED ATTACH	N			
HEX		LOCAT BUILD/ELEV	SEC CONT	251		

SUPPORT NO	2SWPPSST466A3	VALVE			ACCESS/INACCESS	A
SYSTEM CODE	SWP	PUMP			HIGH RAD ZONE	
BZ SUPPORT DWG	19NX	EXAM CODE	1980 W80		REMOVE FOR EXAM	N
CODE CLASS	3	EXAM ITEM	F-1,2,3		DESIGN SPEC	NMP2-P301N
TYPE OF SUPPORT/COMP MKNO		EXAM CAT	F-B		INSTALL SPEC	NMP2-P301J
PIPE	X	EXAM METHOD	VT-3,4		RELIEF REQ	N
SNUBBER		EXAM PROCEDURE	LTR		REMARKS	
INT ATT		ISO DWG	021-056			
VESSEL		WELDED ATTACH	N			
HEX		LOCAT BUILD/ELEV	SEC CONT	251		

SUPPORT NO	2SWPPSST467A3	VALVE		ACCESS/INACCESS	A
SYSTEM CODE	SWP	PUMP		HIGH RAD ZONE	
BZ SUPPORT DWG	19NY	EXAM CODE	1980 W80	REMOVE FOR EXAM	N
CODE CLASS	3	EXAM ITEM	F-1,2,3	DESIGN SPEC	NMP2-P301N
TYPE OF SUPPORT/COMP	MKNO	EXAM CAT	F-B	INSTALL SPEC	NMP2-P301J
PIPE	X	EXAM METHOD	VT-3	RELIEF REQ	N
SNUBBER		EXAM PROCEDURE	LTR	REMARKS	
INT ATT		ISO DWG	021-059		
VESSEL		WELDED ATTACH	N		
HEX		LOCAT BUILD/ELEV	SEC CONT 251		

SUPPORT NO	2SWPPSST468A3	VALVE		ACCESS/INACCESS	A
SYSTEM CODE	SWP	PUMP		HIGH RAD ZONE	
BZ SUPPORT DWG	19NY	EXAM CODE	1980 W80	REMOVE FOR EXAM	N
CODE CLASS	3	EXAM ITEM	F-1,2,3	DESIGN SPEC	NMP2-P301N
TYPE OF SUPPORT/COMP	MKNO	EXAM CAT	F-B	INSTALL SPEC	NMP2-P301J
PIPE	X	EXAM METHOD	VT-3	RELIEF REQ	N
SNUBBER		EXAM PROCEDURE	LTR	REMARKS	
INT ATT		ISO DWG	021-059		
VESSEL		WELDED ATTACH	N		
HEX		LOCAT BUILD/ELEV	SEC CONT 251		

SUPPORT NO	2SWPPSST469A3	VALVE		ACCESS/INACCESS	A
SYSTEM CODE	SWP	PUMP		HIGH RAD ZONE	
BZ SUPPORT DWG	19NZ	EXAM CODE	1980 W80	REMOVE FOR EXAM	N
CODE CLASS	3	EXAM ITEM	F-1,2,3	DESIGN SPEC	NMP2-P301N
TYPE OF SUPPORT/COMP	MKNO	EXAM CAT	F-B	INSTALL SPEC	NMP2-P301J
PIPE	X	EXAM METHOD	VT-3	RELIEF REQ	N
SNUBBER		EXAM PROCEDURE	LTR	REMARKS	
INT ATT		ISO DWG	021-059		
VESSEL		WELDED ATTACH	N		
HEX		LOCAT BUILD/ELEV	SEC CONT 251		

SUPPORT NO	2SWPPSST470A3	VALVE		ACCESS/INACCESS	A
SYSTEM CODE	SWP	PUMP		HIGH RAD ZONE	
BZ SUPPORT DWG	19NZ	EXAM CODE	1980 W80	REMOVE FOR EXAM	N
CODE CLASS	3	EXAM ITEM	F-1,2,3	DESIGN SPEC	NMP2-P301N
TYPE OF SUPPORT/COMP	MKNO	EXAM CAT	F-B	INSTALL SPEC	NMP2-P301J
PIPE	X	EXAM METHOD	VT-3	RELIEF REQ	N
SNUBBER		EXAM PROCEDURE	LTR	REMARKS	
INT ATT		ISO DWG	021-059		
VESSEL		WELDED ATTACH	N		
HEX		LOCAT BUILD/ELEV	SEC CONT 251		

SUPPORT NO	2SWPPSST471A3	VALVE		ACCESS/INACCESS	A
SYSTEM CODE	SWP	PUMP		HIGH RAD ZONE	
BZ SUPPORT DWG	19PA	EXAM CODE	1980 W80	REMOVE FOR EXAM	N
CODE CLASS	3	EXAM ITEM	F-1,2,3	DESIGN SPEC	NMP2-P301N
TYPE OF SUPPORT/COMP	MKNO	EXAM CAT	F-B	INSTALL SPEC	NMP2-P301J
PIPE	X	EXAM METHOD	VT-3	RELIEF REQ	N
SNUBBER		EXAM PROCEDURE	LTR	REMARKS	
INT ATT		ISO DWG	021-056		
VESSEL		WELDED ATTACH	N		
HEX		LOCAT BUILD/ELEV	SEC CONT 251		

SUPPORT NO	2SWPPSST472A3	VALVE			ACCESS/INACCESS	A
SYSTEM CODE	SWP	PUMP			HIGH RAD ZONE	
BZ SUPPORT DWG	19PA	EXAM CODE	1980 W80		REMOVE FOR EXAM	N
CODE CLASS	3	EXAM ITEM	F-1,2,3		DESIGN SPEC	NMP2-P301N
TYPE OF SUPPORT/COMP MKNO		EXAM CAT	F-B		INSTALL SPEC	NMP2-P301J
PIPE	X	EXAM METHOD	VT-3		RELIEF REQ	N
SNUBBER		EXAM PROCEDURE	LTR		REMARKS	
INT ATT		ISO DWG	021-056			
VESSEL		WELDED ATTACH	N			
HEX		LOCAT BUILD/ELEV	SEC CONT	251		

SUPPORT NO	2SWPPSST476A3	VALVE			ACCESS/INACCESS	A
SYSTEM CODE	SWP	PUMP			HIGH RAD ZONE	
BZ SUPPORT DWG	19PD	EXAM CODE	1980 W80		REMOVE FOR EXAM	N
CODE CLASS	3	EXAM ITEM	F-1,2,3		DESIGN SPEC	NMP2-P301N
TYPE OF SUPPORT/COMP MKNO		EXAM CAT	F-B		INSTALL SPEC	NMP2-P301J
PIPE	X	EXAM METHOD	VT-3		RELIEF REQ	N
SNUBBER		EXAM PROCEDURE	LTR		REMARKS	
INT ATT		ISO DWG	021-047			
VESSEL		WELDED ATTACH	N			
HEX		LOCAT BUILD/ELEV	SEC CONT	207		

SUPPORT NO	2SWPPSST479A3	VALVE			ACCESS/INACCESS	A
SYSTEM CODE	SWP	PUMP			HIGH RAD ZONE	
BZ SUPPORT DWG	19PG	EXAM CODE	1980 W80		REMOVE FOR EXAM	N
CODE CLASS	3	EXAM ITEM	F-1,2,3		DESIGN SPEC	NMP2-P301N
TYPE OF SUPPORT/COMP MKNO		EXAM CAT	F-B		INSTALL SPEC	NMP2-P301J
PIPE	X	EXAM METHOD	VT-3		RELIEF REQ	N
SNUBBER		EXAM PROCEDURE	LTR		REMARKS	
INT ATT		ISO DWG	021-059			
VESSEL		WELDED ATTACH	N			
HEX		LOCAT BUILD/ELEV	SEC CONT	249		

SUPPORT NO	2SWPPSST480A3	VALVE			ACCESS/INACCESS	A
SYSTEM CODE	SWP	PUMP			HIGH RAD ZONE	
BZ SUPPORT DWG	19PH	EXAM CODE	1980 W80		REMOVE FOR EXAM	N
CODE CLASS	3	EXAM ITEM	F-1,2,3		DESIGN SPEC	NMP2-P301N
TYPE OF SUPPORT/COMP MKNO		EXAM CAT	F-B		INSTALL SPEC	NMP2-P301J
PIPE	X	EXAM METHOD	VT-3		RELIEF REQ	N
SNUBBER		EXAM PROCEDURE	LTR		REMARKS	
INT ATT		ISO DWG	021-056			
VESSEL		WELDED ATTACH	N			
HEX		LOCAT BUILD/ELEV	SEC CONT	249		

SUPPORT NO	2SWPPSST481A3	VALVE			ACCESS/INACCESS	A
SYSTEM CODE	SWP	PUMP			HIGH RAD ZONE	
BZ SUPPORT DWG	19PJ	EXAM CODE	1980 W80		REMOVE FOR EXAM	N
CODE CLASS	3	EXAM ITEM	F-1,2,3		DESIGN SPEC	NMP2-P301N
TYPE OF SUPPORT/COMP MKNO		EXAM CAT	F-B		INSTALL SPEC	NMP2-P301J
PIPE	X	EXAM METHOD	VT-3		RELIEF REQ	N
SNUBBER		EXAM PROCEDURE	LTR		REMARKS	
INT ATT		ISO DWG	021-056			
VESSEL		WELDED ATTACH	N			
HEX		LOCAT BUILD/ELEV	SEC CONT	249		

SUPPORT NO	2SWPPSST482A3	VALVE			ACCESS/INACCESS	A
SYSTEM CODE	SWP	PUMP			HIGH RAD ZONE	
BZ SUPPORT DWG	19PJ	EXAM CODE	1980 W80		REMOVE FOR EXAM	N
CODE CLASS	3	EXAM ITEM	F-1,2,3		DESIGN SPEC	NMP2-P301N
TYPE OF SUPPORT/COMP MKNO		EXAM CAT	F-B		INSTALL SPEC	NMP2-P301J
PIPE	X	EXAM METHOD	VT-3		RELIEF REQ	N
SNUBBER		EXAM PROCEDURE	LTR		REMARKS	
INT ATT		ISO DWG	021-059			
VESSEL		WELDED ATTACH	N			
HEX		LOCAT BUILD/ELEV	SEC CONT	249		

SUPPORT NO	2SWPPSST483A3	VALVE			ACCESS/INACCESS	A
SYSTEM CODE	SWP	PUMP			HIGH RAD ZONE	
BZ SUPPORT DWG	19PL	EXAM CODE	1980 W80		REMOVE FOR EXAM	N
CODE CLASS	3	EXAM ITEM	F-1,2,3		DESIGN SPEC	NMP2-P301N
TYPE OF SUPPORT/COMP MKNO		EXAM CAT	F-B		INSTALL SPEC	NMP2-P301J
PIPE	X	EXAM METHOD	VT-3		RELIEF REQ	N
SNUBBER		EXAM PROCEDURE	LTR		REMARKS	
INT ATT		ISO DWG	021-059			
VESSEL		WELDED ATTACH	N			
HEX		LOCAT BUILD/ELEV	SEC CONT	249		

SUPPORT NO	2SWPPSST484A3	VALVE			ACCESS/INACCESS	A
SYSTEM CODE	SWP	PUMP			HIGH RAD ZONE	
BZ SUPPORT DWG	19PM	EXAM CODE	1980 W80		REMOVE FOR EXAM	N
CODE CLASS	3	EXAM ITEM	F-1,2,3		DESIGN SPEC	NMP2-P301N
TYPE OF SUPPORT/COMP MKNO		EXAM CAT	F-B		INSTALL SPEC	NMP2-P301J
PIPE	X	EXAM METHOD	VT-3		RELIEF REQ	N
SNUBBER		EXAM PROCEDURE	LTR		REMARKS	
INT ATT		ISO DWG	021-056			
VESSEL		WELDED ATTACH	N			
HEX		LOCAT BUILD/ELEV	SEC CONT	249		

SUPPORT NO	2SWPPSST486A3	VALVE			ACCESS/INACCESS	A
SYSTEM CODE	SWP	PUMP			HIGH RAD ZONE	
BZ SUPPORT DWG	19PP	EXAM CODE	1980 W80		REMOVE FOR EXAM	N
CODE CLASS	3	EXAM ITEM	F-1,2,3		DESIGN SPEC	NMP2-P301N
TYPE OF SUPPORT/COMP MKNO		EXAM CAT	F-B		INSTALL SPEC	NMP2-P301J
PIPE	X	EXAM METHOD	VT-3		RELIEF REQ	N
SNUBBER		EXAM PROCEDURE	LTR		REMARKS	
INT ATT		ISO DWG	021-056			
VESSEL		WELDED ATTACH	N			
HEX		LOCAT BUILD/ELEV	SEC CONT	251		

SUPPORT NO	2SWPPSST487A3	VALVE			ACCESS/INACCESS	A
SYSTEM CODE	SWP	PUMP			HIGH RAD ZONE	
BZ SUPPORT DWG	19PQ	EXAM CODE	1980 W80		REMOVE FOR EXAM	N
CODE CLASS	3	EXAM ITEM	F-1,2,3		DESIGN SPEC	NMP2-P301N
TYPE OF SUPPORT/COMP MKNO		EXAM CAT	F-B		INSTALL SPEC	NMP2-P301J
PIPE	X	EXAM METHOD	VT-3		RELIEF REQ	N
SNUBBER		EXAM PROCEDURE	LTR		REMARKS	
INT ATT		ISO DWG	021-059			
VESSEL		WELDED ATTACH	N			
HEX		LOCAT BUILD/ELEV	SEC CONT	251		

SUPPORT NO	2SWPPSST490A3	VALVE			ACCESS/INACCESS	A
SYSTEM CODE	SWP	PUMP			HIGH RAD ZONE	
BZ SUPPORT DWG	19PT	EXAM CODE	1980 W80		REMOVE FOR EXAM	N
CODE CLASS	3	EXAM ITEM	F-1,2,3		DESIGN SPEC	NMP2-P301N
TYPE OF SUPPORT/COMP MKNO		EXAM CAT	F-B		INSTALL SPEC	NMP2-P301J
PIPE	X	EXAM METHOD	VT-3		RELIEF REQ	N
SNUBBER		EXAM PROCEDURE	LTR		REMARKS	
INT ATT		ISO DWG	021-058			
VESSEL		WELDED ATTACH	N			
HEX		LOCAT BUILD/ELEV	SEC CONT	242		

SUPPORT NO	2SWPPSST494A3	VALVE			ACCESS/INACCESS	A
SYSTEM CODE	SWP	PUMP			HIGH RAD ZONE	
BZ SUPPORT DWG	19PX	EXAM CODE	1980 W80		REMOVE FOR EXAM	N
CODE CLASS	3	EXAM ITEM	F-1,2,3		DESIGN SPEC	NMP2-P301N
TYPE OF SUPPORT/COMP MKNO		EXAM CAT	F-B		INSTALL SPEC	NMP2-P301J
PIPE	X	EXAM METHOD	VT-3		RELIEF REQ	N
SNUBBER		EXAM PROCEDURE	LTR		REMARKS	
INT ATT		ISO DWG	021-059			
VESSEL		WELDED ATTACH	N			
HEX		LOCAT BUILD/ELEV	SEC CONT	251		

SUPPORT NO	2SWPPSST495A3	VALVE			ACCESS/INACCESS	A
SYSTEM CODE	SWP	PUMP			HIGH RAD ZONE	
BZ SUPPORT DWG	19PY	EXAM CODE	1980 W80		REMOVE FOR EXAM	N
CODE CLASS	3	EXAM ITEM	F-1,2,3		DESIGN SPEC	NMP2-P301N
TYPE OF SUPPORT/COMP MKNO		EXAM CAT	F-B		INSTALL SPEC	NMP2-P301J
PIPE	X	EXAM METHOD	VT-3		RELIEF REQ	N
SNUBBER		EXAM PROCEDURE	LTR		REMARKS	
INT ATT		ISO DWG	021-056			
VESSEL		WELDED ATTACH	N			
HEX		LOCAT BUILD/ELEV	SEC CONT	251		

SUPPORT NO	2SWPPSST497A3	VALVE			ACCESS/INACCESS	A
SYSTEM CODE	SWP	PUMP			HIGH RAD ZONE	
BZ SUPPORT DWG	19QA	EXAM CODE	1980 W80		REMOVE FOR EXAM	N
CODE CLASS	3	EXAM ITEM	F-1,2,3		DESIGN SPEC	NMP2-P301N
TYPE OF SUPPORT/COMP MKNO		EXAM CAT	F-B		INSTALL SPEC	NMP2-P301J
PIPE	X	EXAM METHOD	VT-3		RELIEF REQ	N
SNUBBER		EXAM PROCEDURE	LTR		REMARKS	
INT ATT		ISO DWG	021-056			
VESSEL		WELDED ATTACH	N			
HEX		LOCAT BUILD/ELEV	SEC CONT	249		

SUPPORT NO	2SWPPSST498A3	VALVE			ACCESS/INACCESS	A
SYSTEM CODE	SWP	PUMP			HIGH RAD ZONE	
BZ SUPPORT DWG	19QB	EXAM CODE	1980 W80		REMOVE FOR EXAM	N
CODE CLASS	3	EXAM ITEM	F-1,2,3		DESIGN SPEC	NMP2-P301N
TYPE OF SUPPORT/COMP MKNO		EXAM CAT	F-B		INSTALL SPEC	NMP2-P301J
PIPE	X	EXAM METHOD	VT-3		RELIEF REQ	N
SNUBBER		EXAM PROCEDURE	LTR		REMARKS	
INT ATT		ISO DWG	021-055			
VESSEL		WELDED ATTACH	N			
HEX		LOCAT BUILD/ELEV	SEC CONT	241		

SUPPORT NO	2SWPPSST501A3	VALVE		ACCESS/INACCESS	A
SYSTEM CODE	SWP	PUMP		HIGH RAD ZONE	
BZ SUPPORT DWG	19QE	EXAM CODE	1980 W80	REMOVE FOR EXAM	N
CODE CLASS	3	EXAM ITEM	F-1,2,3	DESIGN SPEC	NMP2-P301N
TYPE OF SUPPORT/COMP MKNO		EXAM CAT	F-B	INSTALL SPEC	NMP2-P301J
PIPE	X	EXAM METHOD	VT-3	RELIEF REQ	N
SNUBBER		EXAM PROCEDURE	LTR	REMARKS	
INT ATT		ISO DWG	021-059		
VESSEL		WELDED ATTACH	N		
HEX		LOCAT BUILD/ELEV	SEC CONT 251		

SUPPORT NO	2SWPPSST502A3	VALVE		ACCESS/INACCESS	A
SYSTEM CODE	SWP	PUMP		HIGH RAD ZONE	
BZ SUPPORT DWG	19QF	EXAM CODE	1980 W80	REMOVE FOR EXAM	N
CODE CLASS	3	EXAM ITEM	F-1,2,3	DESIGN SPEC	NMP2-P301N
TYPE OF SUPPORT/COMP MKNO		EXAM CAT	F-B	INSTALL SPEC	NMP2-P301J
PIPE	X	EXAM METHOD	VT-3	RELIEF REQ	N
SNUBBER		EXAM PROCEDURE	LTR	REMARKS	
INT ATT		ISO DWG	021-056		
VESSEL		WELDED ATTACH	N		
HEX		LOCAT BUILD/ELEV	SEC CONT 253		

SUPPORT NO	2SWPPSST503A3	VALVE		ACCESS/INACCESS	A
SYSTEM CODE	SWP	PUMP		HIGH RAD ZONE	
BZ SUPPORT DWG	19QG	EXAM CODE	1980 W80	REMOVE FOR EXAM	N
CODE CLASS	3	EXAM ITEM	F-1,2,3	DESIGN SPEC	NMP2-P301N
TYPE OF SUPPORT/COMP MKNO		EXAM CAT	F-B	INSTALL SPEC	NMP2-P301J
PIPE	X	EXAM METHOD	VT-3	RELIEF REQ	N
SNUBBER		EXAM PROCEDURE	LTR	REMARKS	
INT ATT		ISO DWG	021-059		
VESSEL		WELDED ATTACH	N		
HEX		LOCAT BUILD/ELEV	SEC CONT 249		

SUPPORT NO	2SWPPSST504A3	VALVE		ACCESS/INACCESS	A
SYSTEM CODE	SWP	PUMP		HIGH RAD ZONE	
BZ SUPPORT DWG	19QH	EXAM CODE	1980 W80	REMOVE FOR EXAM	N
CODE CLASS	3	EXAM ITEM	F-1,2,3	DESIGN SPEC	NMP2-P301N
TYPE OF SUPPORT/COMP MKNO		EXAM CAT	F-B	INSTALL SPEC	NMP2-P301J
PIPE	X	EXAM METHOD	VT-3	RELIEF REQ	N
SNUBBER		EXAM PROCEDURE	LTR	REMARKS	
INT ATT		ISO DWG	021-056		
VESSEL		WELDED ATTACH	N		
HEX		LOCAT BUILD/ELEV	SEC CONT 249		

SUPPORT NO	2SWPPSST507A3	VALVE		ACCESS/INACCESS	A
SYSTEM CODE	SWP	PUMP		HIGH RAD ZONE	
BZ SUPPORT DWG	19QK	EXAM CODE	1980 W80	REMOVE FOR EXAM	N
CODE CLASS	3	EXAM ITEM	F-1,2,3	DESIGN SPEC	NMP2-P301N
TYPE OF SUPPORT/COMP MKNO		EXAM CAT	F-B	INSTALL SPEC	NMP2-P301J
PIPE	X	EXAM METHOD	VT-3	RELIEF REQ	N
SNUBBER		EXAM PROCEDURE	LTR	REMARKS	
INT ATT		ISO DWG	021-059		
VESSEL		WELDED ATTACH	N		
HEX		LOCAT BUILD/ELEV	SEC CONT 252		

SUPPORT NO	2SWPPSST511A3	VALVE			ACCESS/INACCESS	A
SYSTEM CODE	SWP	PUMP			HIGH RAD ZONE	
BZ SUPPORT DWG	19QN	EXAM CODE	1980 W80		REMOVE FOR EXAM	N
CODE CLASS	3	EXAM ITEM	F-1,2,3		DESIGN SPEC	NMP2-P301N
TYPE OF SUPPORT/COMP MKNO		EXAM CAT	F-B		INSTALL SPEC	NMP2-P301J
PIPE	X	EXAM METHOD	VT-3		RELIEF REQ	N
SNUBBER		EXAM PROCEDURE	LTR		REMARKS	
INT ATT		ISO DWG	021-059			
VESSEL		WELDED ATTACH	N			
HEX		LOCAT BUILD/ELEV	SEC CONT	249		

SUPPORT NO	2SWPPSST517A3	VALVE			ACCESS/INACCESS	A
SYSTEM CODE	SWP	PUMP			HIGH RAD ZONE	
BZ SUPPORT DWG	19QT	EXAM CODE	1980 W80		REMOVE FOR EXAM	N
CODE CLASS	3	EXAM ITEM	F-2,3		DESIGN SPEC	NMP2-P301N
TYPE OF SUPPORT/COMP MKNO		EXAM CAT	F-B		INSTALL SPEC	NMP2-P301J
PIPE	X	EXAM METHOD	VT-3		RELIEF REQ	N
SNUBBER		EXAM PROCEDURE	LTR		REMARKS	
INT ATT		ISO DWG	021-058			
VESSEL		WELDED ATTACH	N			
HEX		LOCAT BUILD/ELEV	SEC CONT	249		

SUPPORT NO	2SWPPSST518A3	VALVE			ACCESS/INACCESS	A
SYSTEM CODE	SWP	PUMP			HIGH RAD ZONE	
BZ SUPPORT DWG	19QT	EXAM CODE	1980 W80		REMOVE FOR EXAM	N
CODE CLASS	3	EXAM ITEM	F-1,2,3		DESIGN SPEC	NMP2-P301N
TYPE OF SUPPORT/COMP MKNO		EXAM CAT	F-B		INSTALL SPEC	NMP2-P301J
PIPE	X	EXAM METHOD	VT-3		RELIEF REQ	N
SNUBBER		EXAM PROCEDURE	LTR		REMARKS	
INT ATT		ISO DWG	021-056			
VESSEL		WELDED ATTACH	N			
HEX		LOCAT BUILD/ELEV	SEC CONT	249		

SUPPORT NO	2SWPPSST526A3	VALVE			ACCESS/INACCESS	A
SYSTEM CODE	SWP	PUMP			HIGH RAD ZONE	
BZ SUPPORT DWG	19RB	EXAM CODE	1980 W80		REMOVE FOR EXAM	N
CODE CLASS	3	EXAM ITEM	F-1,2,3		DESIGN SPEC	NMP2-P301N
TYPE OF SUPPORT/COMP MKNO		EXAM CAT	F-B		INSTALL SPEC	NMP2-P301J
PIPE	X	EXAM METHOD	VT-3		RELIEF REQ	N
SNUBBER		EXAM PROCEDURE	LTR		REMARKS	
INT ATT		ISO DWG	021-055			
VESSEL		WELDED ATTACH	N			
HEX		LOCAT BUILD/ELEV	SEC CONT	245		

SUPPORT NO	2SWPPSST527A3	VALVE			ACCESS/INACCESS	A
SYSTEM CODE	SWP	PUMP			HIGH RAD ZONE	
BZ SUPPORT DWG	19RB	EXAM CODE	1980 W80		REMOVE FOR EXAM	N
CODE CLASS	3	EXAM ITEM	F-1,2,3		DESIGN SPEC	NMP2-P301N
TYPE OF SUPPORT/COMP MKNO		EXAM CAT	F-B		INSTALL SPEC	NMP2-P301J
PIPE	X	EXAM METHOD	VT-3		RELIEF REQ	N
SNUBBER		EXAM PROCEDURE	LTR		REMARKS	
INT ATT		ISO DWG	021-058			
VESSEL		WELDED ATTACH	N			
HEX		LOCAT BUILD/ELEV	SEC CONT	246		

SUPPORT NO	2SWPPSST535A3		VALVE			ACCESS/INACCESS	A
SYSTEM CODE	SWP		PUMP			HIGH RAD ZONE	
BZ SUPPORT DWG	19RH	EXAM CODE		1980 W80		REMOVE FOR EXAM	N
CODE CLASS	3	EXAM ITEM		F-1,2,3		DESIGN SPEC	NMP2-P301N
TYPE OF SUPPORT/COMP	MKNO	EXAM CAT		F-B		INSTALL SPEC	NMP2-P301J
PIPE	X	EXAM METHOD		VT-3		RELIEF REQ	N
SNUBBER		EXAM PROCEDURE		LTR		REMARKS	
INT ATT		ISO DWG		021-055			
VESSEL		WELDED ATTACH		N			
HEX		LOCAT BUILD/ELEV	SEC CONT		241		

SUPPORT NO	2SWPPSST536A3		VALVE			ACCESS/INACCESS	A
SYSTEM CODE	SWP		PUMP			HIGH RAD ZONE	
BZ SUPPORT DWG	19RJ	EXAM CODE		1980 W80		REMOVE FOR EXAM	N
CODE CLASS	3	EXAM ITEM		F-1,2,3		DESIGN SPEC	NMP2-P301N
TYPE OF SUPPORT/COMP	MKNO	EXAM CAT		F-B		INSTALL SPEC	NMP2-P301J
PIPE	X	EXAM METHOD		VT-3		RELIEF REQ	N
SNUBBER		EXAM PROCEDURE		LTR		REMARKS	
INT ATT		ISO DWG		021-058			
VESSEL		WELDED ATTACH		N			
HEX		LOCAT BUILD/ELEV	SEC CONT		242		

SUPPORT NO	2SWPPSST554A3		VALVE			ACCESS/INACCESS	A
SYSTEM CODE	SWP		PUMP			HIGH RAD ZONE	
BZ SUPPORT DWG	19RZ	EXAM CODE		1980 W80		REMOVE FOR EXAM	N
CODE CLASS	3	EXAM ITEM		F-1,2,3		DESIGN SPEC	NMP2-P301N
TYPE OF SUPPORT/COMP	MKNO	EXAM CAT		F-B		INSTALL SPEC	NMP2-P301J
PIPE	X	EXAM METHOD		VT-3		RELIEF REQ	N
SNUBBER		EXAM PROCEDURE		LTR		REMARKS	
INT ATT		ISO DWG		021-050			
VESSEL		WELDED ATTACH		N			
HEX		LOCAT BUILD/ELEV	SEC CONT		206		

SUPPORT NO	2SWPPSST556A3		VALVE			ACCESS/INACCESS	A
SYSTEM CODE	SWP		PUMP			HIGH RAD ZONE	
BZ SUPPORT DWG	19SB	EXAM CODE		1980 W80		REMOVE FOR EXAM	N
CODE CLASS	3	EXAM ITEM		F-1,2,3		DESIGN SPEC	NMP2-P301N
TYPE OF SUPPORT/COMP	MKNO	EXAM CAT		F-B		INSTALL SPEC	NMP2-P301J
PIPE	X	EXAM METHOD		VT-3		RELIEF REQ	N
SNUBBER		EXAM PROCEDURE		LTR		REMARKS	
INT ATT		ISO DWG		021-050			
VESSEL		WELDED ATTACH		N			
HEX		LOCAT BUILD/ELEV	SEC CONT		188		

SUPPORT NO	2SWPPSST563A3		VALVE			ACCESS/INACCESS	A
SYSTEM CODE	SWP		PUMP			HIGH RAD ZONE	
BZ SUPPORT DWG	19SJ	EXAM CODE		1980 W80		REMOVE FOR EXAM	N
CODE CLASS	3	EXAM ITEM		F-1,2,3		DESIGN SPEC	NMP2-P301N
TYPE OF SUPPORT/COMP	MKNO	EXAM CAT		F-B		INSTALL SPEC	NMP2-P301J
PIPE	X	EXAM METHOD		VT-3		RELIEF REQ	N
SNUBBER		EXAM PROCEDURE		LTR		REMARKS	
INT ATT		ISO DWG		021-055			
VESSEL		WELDED ATTACH		N			
HEX		LOCAT BUILD/ELEV	SEC CONT		246		

SUPPORT NO	2SWPPSST564A3	VALVE			ACCESS/INACCESS	A
SYSTEM CODE	SWP	PUMP			HIGH RAD ZONE	
BZ SUPPORT DWG	19SK	EXAM CODE	1980 W80		REMOVE FOR EXAM	N
CODE CLASS	3	EXAM ITEM	F-1,2,3		DESIGN SPEC	NMP2-P301N
TYPE OF SUPPORT/COMP MKNO		EXAM CAT	F-B		INSTALL SPEC	NMP2-P301J
PIPE	X	EXAM METHOD	VT-3		RELIEF REQ	N
SNUBBER		EXAM PROCEDURE	LTR		REMARKS	
INT ATT		ISO DWG	021-058			
VESSEL		WELDED ATTACH	N			
HEX		LOCAT BUILD/ELEV	SEC CONT	245		

SUPPORT NO	2SWPPSST637A3	VALVE			ACCESS/INACCESS	A
SYSTEM CODE	SWP	PUMP			HIGH RAD ZONE	
BZ SUPPORT DWG	19US	EXAM CODE	1980 W80		REMOVE FOR EXAM	N
CODE CLASS	3	EXAM ITEM	F-1,2,3		DESIGN SPEC	NMP2-P301N
TYPE OF SUPPORT/COMP MKNO		EXAM CAT	F-B		INSTALL SPEC	NMP2-P301J
PIPE	X	EXAM METHOD	VT-3		RELIEF REQ	N
SNUBBER		EXAM PROCEDURE	LTR		REMARKS	
INT ATT		ISO DWG	021-059			
VESSEL		WELDED ATTACH	N			
HEX		LOCAT BUILD/ELEV	SEC CONT	261		

SUPPORT NO	2SWPPSST640A3	VALVE			ACCESS/INACCESS	A
SYSTEM CODE	SWP	PUMP			HIGH RAD ZONE	
BZ SUPPORT DWG	19UZ	EXAM CODE	1980 W80		REMOVE FOR EXAM	N
CODE CLASS	3	EXAM ITEM	F-1,2,3		DESIGN SPEC	NMP2-P301N
TYPE OF SUPPORT/COMP MKNO		EXAM CAT	F-B		INSTALL SPEC	NMP2-P301J
PIPE	X	EXAM METHOD	VT-3		RELIEF REQ	N
SNUBBER		EXAM PROCEDURE	LTR		REMARKS	
INT ATT		ISO DWG	021-054			
VESSEL		WELDED ATTACH	N			
HEX		LOCAT BUILD/ELEV	SEC CONT	246		

SUPPORT NO	2SWPPSST641A3	VALVE			ACCESS/INACCESS	A
SYSTEM CODE	SWP	PUMP			HIGH RAD ZONE	
BZ SUPPORT DWG	19VA	EXAM CODE	1980 W80		REMOVE FOR EXAM	N
CODE CLASS	3	EXAM ITEM	F-1,2,3		DESIGN SPEC	NMP2-P301N
TYPE OF SUPPORT/COMP MKNO		EXAM CAT	F-B		INSTALL SPEC	NMP2-P301J
PIPE	X	EXAM METHOD	VT-3		RELIEF REQ	N
SNUBBER		EXAM PROCEDURE	LTR		REMARKS	
INT ATT		ISO DWG	021-054			
VESSEL		WELDED ATTACH	N			
HEX		LOCAT BUILD/ELEV	SEC CONT	247		

SUPPORT NO	2SWPPSST643A3	VALVE			ACCESS/INACCESS	A
SYSTEM CODE	SWP	PUMP			HIGH RAD ZONE	
BZ SUPPORT DWG	19VB	EXAM CODE	1980 W80		REMOVE FOR EXAM	N
CODE CLASS	3	EXAM ITEM	F-1,2,3		DESIGN SPEC	NMP2-P301N
TYPE OF SUPPORT/COMP MKNO		EXAM CAT	F-B		INSTALL SPEC	NMP2-P301J
PIPE	X	EXAM METHOD	VT-3		RELIEF REQ	N
SNUBBER		EXAM PROCEDURE	LTR		REMARKS	
INT ATT		ISO DWG	021-057			
VESSEL		WELDED ATTACH	N			
HEX		LOCAT BUILD/ELEV	SEC CONT	246		

SUPPORT NO	2SWPPSST644A3	VALVE			ACCESS/INACCESS	A
SYSTEM CODE	SWP	PUMP			HIGH RAD ZONE	
BZ SUPPORT DWG	19VC	EXAM CODE	1980 W80		REMOVE FOR EXAM	N
CODE CLASS	3	EXAM ITEM	F-1,2,3		DESIGN SPEC	NMP2-P301N
TYPE OF SUPPORT/COMP MKNO		EXAM CAT	F-B		INSTALL SPEC	NMP2-P301J
PIPE	X	EXAM METHOD	VT-3		RELIEF REQ	N
SNUBBER		EXAM PROCEDURE	LTR		REMARKS	
INT ATT		ISO DWG	021-057			
VESSEL		WELDED ATTACH	N			
HEX		LOCAT BUILD/ELEV	SEC CONT	246		

SUPPORT NO	2SWPPSST645A3	VALVE			ACCESS/INACCESS	A
SYSTEM CODE	SWP	PUMP			HIGH RAD ZONE	
BZ SUPPORT DWG	19VD	EXAM CODE	1980 W80		REMOVE FOR EXAM	N
CODE CLASS	3	EXAM ITEM	F-1,2,3		DESIGN SPEC	NMP2-P301N
TYPE OF SUPPORT/COMP MKNO		EXAM CAT	F-B		INSTALL SPEC	NMP2-P301J
PIPE	X	EXAM METHOD	VT-3		RELIEF REQ	N
SNUBBER		EXAM PROCEDURE	LTR		REMARKS	
INT ATT		ISO DWG	021-057			
VESSEL		WELDED ATTACH	N			
HEX		LOCAT BUILD/ELEV	SEC CONT	257		

SUPPORT NO	2SWPPSST646A3	VALVE			ACCESS/INACCESS	A
SYSTEM CODE	SWP	PUMP			HIGH RAD ZONE	
BZ SUPPORT DWG	19VE	EXAM CODE	1980 W80		REMOVE FOR EXAM	N
CODE CLASS	3	EXAM ITEM	F-1,2,3		DESIGN SPEC	NMP2-P301N
TYPE OF SUPPORT/COMP MKNO		EXAM CAT	F-B		INSTALL SPEC	NMP2-P301J
PIPE	X	EXAM METHOD	VT-3		RELIEF REQ	N
SNUBBER		EXAM PROCEDURE	LTR		REMARKS	
INT ATT		ISO DWG	021-057			
VESSEL		WELDED ATTACH	N			
HEX		LOCAT BUILD/ELEV	SEC CONT	257		

SUPPORT NO	2SWPPSST647A3	VALVE			ACCESS/INACCESS	A
SYSTEM CODE	SWP	PUMP			HIGH RAD ZONE	
BZ SUPPORT DWG	19VF	EXAM CODE	1980 W80		REMOVE FOR EXAM	N
CODE CLASS	3	EXAM ITEM	F-1,2,3		DESIGN SPEC	NMP2-P301N
TYPE OF SUPPORT/COMP MKNO		EXAM CAT	F-B		INSTALL SPEC	NMP2-P301J
PIPE	X	EXAM METHOD	VT-3		RELIEF REQ	N
SNUBBER		EXAM PROCEDURE	LTR		REMARKS	
INT ATT		ISO DWG	021-054			
VESSEL		WELDED ATTACH	N			
HEX		LOCAT BUILD/ELEV	SEC CONT	257		

SUPPORT NO	2SWPPSST648A3	VALVE			ACCESS/INACCESS	A
SYSTEM CODE	SWP	PUMP			HIGH RAD ZONE	
BZ SUPPORT DWG	19VG	EXAM CODE	1980 W80		REMOVE FOR EXAM	N
CODE CLASS	3	EXAM ITEM	F-1,2,3		DESIGN SPEC	NMP2-P301N
TYPE OF SUPPORT/COMP MKNO		EXAM CAT	F-B		INSTALL SPEC	NMP2-P301J
PIPE	X	EXAM METHOD	VT-3		RELIEF REQ	N
SNUBBER		EXAM PROCEDURE	LTR		REMARKS	
INT ATT		ISO DWG	021-054			
VESSEL		WELDED ATTACH	N			
HEX		LOCAT BUILD/ELEV	SEC CONT	258		

SUPPORT NO	2SWPPSST659A3	VALVE			ACCESS/INACCESS	A
SYSTEM CODE	SWP	PUMP			HIGH RAD ZONE	
BZ SUPPORT DWG	19VP	EXAM CODE	1980 W80		REMOVE FOR EXAM	N
CODE CLASS	3	EXAM ITEM	F-1,2,3		DESIGN SPEC	NMP2-P301N
TYPE OF SUPPORT/COMP MKNO		EXAM CAT	F-B		INSTALL SPEC	NMP2-P301J
PIPE	X	EXAM METHOD	VT-3		RELIEF REQ	N
SNUBBER		EXAM PROCEDURE	LTR		REMARKS	
INT ATT		ISO DWG	021-064			
VESSEL		WELDED ATTACH	N			
HEX		LOCAT BUILD/ELEV	SEC CONT	202		

SUPPORT NO	2SWPPSST660A3	VALVE			ACCESS/INACCESS	A
SYSTEM CODE	SWP	PUMP			HIGH RAD ZONE	
BZ SUPPORT DWG	19VP	EXAM CODE	1980 W80		REMOVE FOR EXAM	N
CODE CLASS	3	EXAM ITEM	F-1,2,3		DESIGN SPEC	NMP2-P301N
TYPE OF SUPPORT/COMP MKNO		EXAM CAT	F-B		INSTALL SPEC	NMP2-P301J
PIPE	X	EXAM METHOD	VT-3		RELIEF REQ	N
SNUBBER		EXAM PROCEDURE	LTR		REMARKS	
INT ATT		ISO DWG	021-064			
VESSEL		WELDED ATTACH	N			
HEX		LOCAT BUILD/ELEV	SEC CONT	203		

SUPPORT NO	2SWPPSST682A3	VALVE			ACCESS/INACCESS	A
SYSTEM CODE	SWP	PUMP			HIGH RAD ZONE	
BZ SUPPORT DWG	19BM	EXAM CODE	1980 W80		REMOVE FOR EXAM	N
CODE CLASS	3	EXAM ITEM	F-1,2,3		DESIGN SPEC	NMP2-P301N
TYPE OF SUPPORT/COMP MKNO		EXAM CAT	F-B		INSTALL SPEC	NMP2-P301J
PIPE	X	EXAM METHOD	VT-3		RELIEF REQ	N
SNUBBER		EXAM PROCEDURE	LTR		REMARKS	
INT ATT		ISO DWG	021-045			
VESSEL		WELDED ATTACH	N			
HEX		LOCAT BUILD/ELEV	NAB	186		

SUPPORT NO	2SWPPSST683A3	VALVE			ACCESS/INACCESS	A
SYSTEM CODE	SWP	PUMP			HIGH RAD ZONE	
BZ SUPPORT DWG	19BN	EXAM CODE	1980 W80		REMOVE FOR EXAM	N
CODE CLASS	3	EXAM ITEM	F-1,2,3		DESIGN SPEC	NMP2-P301N
TYPE OF SUPPORT/COMP MKNO		EXAM CAT	F-B		INSTALL SPEC	NMP2-P301J
PIPE	X	EXAM METHOD	VT-3		RELIEF REQ	N
SNUBBER		EXAM PROCEDURE	LTR		REMARKS	
INT ATT		ISO DWG	021-045			
VESSEL		WELDED ATTACH	N			
HEX		LOCAT BUILD/ELEV	NAB	188		

SUPPORT NO	2SWPPSST684A3	VALVE			ACCESS/INACCESS	A
SYSTEM CODE	SWP	PUMP			HIGH RAD ZONE	
BZ SUPPORT DWG	19BP	EXAM CODE	1980 W80		REMOVE FOR EXAM	N
CODE CLASS	3	EXAM ITEM	F-1,2,3		DESIGN SPEC	NMP2-P301N
TYPE OF SUPPORT/COMP MKNO		EXAM CAT	F-B		INSTALL SPEC	NMP2-P301J
PIPE	X	EXAM METHOD	VT-3		RELIEF REQ	N
SNUBBER		EXAM PROCEDURE	LTR		REMARKS	
INT ATT		ISO DWG	021-045			
VESSEL		WELDED ATTACH	N			
HEX		LOCAT BUILD/ELEV	NAB	184		

SUPPORT NO	2SWPPSST685A3	VALVE			ACCESS/INACCESS	A
SYSTEM CODE	SWP	PUMP			HIGH RAD ZONE	
BZ SUPPORT DWG	19BQ	EXAM CODE	1980 W80		REMOVE FOR EXAM	N
CODE CLASS	3	EXAM ITEM	F-1,2,3		DESIGN SPEC	NMP2-P301N
TYPE OF SUPPORT/COMP MKNO		EXAM CAT	F-B		INSTALL SPEC	NMP2-P301J
PIPE	X	EXAM METHOD	VT-3		RELIEF REQ	N
SNUBBER		EXAM PROCEDURE	LTR		REMARKS	
INT ATT		ISO DWG	021-045			
VESSEL		WELDED ATTACH	N			
HEX		LOCAT BUILD/ELEV	NAB	184		

SUPPORT NO	2SWPPSST686A3	VALVE			ACCESS/INACCESS	A
SYSTEM CODE	SWP	PUMP			HIGH RAD ZONE	
BZ SUPPORT DWG	19BR	EXAM CODE	1980 W80		REMOVE FOR EXAM	N
CODE CLASS	3	EXAM ITEM	F-1,2,3		DESIGN SPEC	NMP2-P301N
TYPE OF SUPPORT/COMP MKNO		EXAM CAT	F-B		INSTALL SPEC	NMP2-P301J
PIPE	X	EXAM METHOD	VT-3		RELIEF REQ	N
SNUBBER		EXAM PROCEDURE	LTR		REMARKS	
INT ATT		ISO DWG	021-045			
VESSEL		WELDED ATTACH	N			
HEX		LOCAT BUILD/ELEV	NAB	181		

SUPPORT NO	2SWPPSST687A3	VALVE			ACCESS/INACCESS	A
SYSTEM CODE	SWP	PUMP			HIGH RAD ZONE	
BZ SUPPORT DWG	19BS	EXAM CODE	1980 W80		REMOVE FOR EXAM	N
CODE CLASS	3	EXAM ITEM	F-1,2,3		DESIGN SPEC	NMP2-P301N
TYPE OF SUPPORT/COMP MKNO		EXAM CAT	F-B		INSTALL SPEC	NMP2-P301J
PIPE	X	EXAM METHOD	VT-3		RELIEF REQ	N
SNUBBER		EXAM PROCEDURE	LTR		REMARKS	
INT ATT		ISO DWG	021-045			
VESSEL		WELDED ATTACH	N			
HEX		LOCAT BUILD/ELEV	NAB	181		

SUPPORT NO	2SWPPSST689A3	VALVE			ACCESS/INACCESS	A
SYSTEM CODE	SWP	PUMP			HIGH RAD ZONE	
BZ SUPPORT DWG	19BU	EXAM CODE	1980 W80		REMOVE FOR EXAM	N
CODE CLASS	3	EXAM ITEM	F-1,2,3		DESIGN SPEC	NMP2-P301N
TYPE OF SUPPORT/COMP MKNO		EXAM CAT	F-B		INSTALL SPEC	NMP2-P301J
PIPE	X	EXAM METHOD	VT-3		RELIEF REQ	N
SNUBBER		EXAM PROCEDURE	LTR		REMARKS	
INT ATT		ISO DWG	021-045			
VESSEL		WELDED ATTACH	N			
HEX		LOCAT BUILD/ELEV	NAB	183		

SUPPORT NO	2SWPPSST691A3	VALVE			ACCESS/INACCESS	A
SYSTEM CODE	SWP	PUMP			HIGH RAD ZONE	
BZ SUPPORT DWG	111R	EXAM CODE	1980 W80		REMOVE FOR EXAM	N
CODE CLASS	3	EXAM ITEM	F-1,2,3		DESIGN SPEC	NMP2-P301N
TYPE OF SUPPORT/COMP MKNO		EXAM CAT	F-B		INSTALL SPEC	NMP2-P301J
PIPE	X	EXAM METHOD	VT-3		RELIEF REQ	N
SNUBBER		EXAM PROCEDURE	LTR		REMARKS	
INT ATT		ISO DWG	021-107			
VESSEL		WELDED ATTACH	Y			
HEX		LOCAT BUILD/ELEV	SCRNWELL	250		

SUPPORT NO	2SWPPSST728A3	VALVE			ACCESS/INACCESS	A
SYSTEM CODE	SWP	PUMP			HIGH RAD ZONE	
BZ SUPPORT DWG	111AS	EXAM CODE	1980 W80		REMOVE FOR EXAM	N
CODE CLASS	3	EXAM ITEM	F-1,2,3		DESIGN SPEC	NMP2-P301N
TYPE OF SUPPORT/COMP MKNO		EXAM CAT	F-B		INSTALL SPEC	NMP2-P301J
PIPE	X	EXAM METHOD	VT-3		RELIEF REQ	N
SNUBBER		EXAM PROCEDURE	LTR		REMARKS	
INT ATT		ISO DWG	021-106			
VESSEL		WELDED ATTACH	Y			
HEX		LOCAT BUILD/ELEV	TUNN	243		
SUPPORT NO	2SWPPSST735A3	VALVE			ACCESS/INACCESS	A
SYSTEM CODE	SWP	PUMP			HIGH RAD ZONE	
BZ SUPPORT DWG	111V	EXAM CODE	1980 W80		REMOVE FOR EXAM	N
CODE CLASS	3	EXAM ITEM	F-1,2,3		DESIGN SPEC	NMP2-P301N
TYPE OF SUPPORT/COMP MKNO		EXAM CAT	F-B		INSTALL SPEC	NMP2-P301J
PIPE	X	EXAM METHOD	VT-3		RELIEF REQ	N
SNUBBER		EXAM PROCEDURE	LTR		REMARKS	
INT ATT		ISO DWG	021-105			
VESSEL		WELDED ATTACH	Y			
HEX		LOCAT BUILD/ELEV	TUNN	250		
SUPPORT NO	2SWPPSST771A3	VALVE			ACCESS/INACCESS	
SYSTEM CODE	SWP	PUMP			HIGH RAD ZONE	
BZ SUPPORT DWG	111BP	EXAM CODE	1980 W80		REMOVE FOR EXAM	
CODE CLASS	3	EXAM ITEM	F-1,2,3		DESIGN SPEC	NMP2-P301N
TYPE OF SUPPORT/COMP MKNO		EXAM CAT	F-B		INSTALL SPEC	NMP2-P301J
PIPE	X	EXAM METHOD	VT-3		RELIEF REQ	N
SNUBBER		EXAM PROCEDURE	LTR		REMARKS	
INT ATT		ISO DWG	021-104			
VESSEL		WELDED ATTACH	Y			
HEX		LOCAT BUILD/ELEV	YARD TUN	243		
SUPPORT NO	2SWPPSST776A3	VALVE			ACCESS/INACCESS	A
SYSTEM CODE	SWP	PUMP			HIGH RAD ZONE	
BZ SUPPORT DWG	111BC	EXAM CODE	1980 W80		REMOVE FOR EXAM	N
CODE CLASS	3	EXAM ITEM	F-1,2,3		DESIGN SPEC	NMP2-P301N
TYPE OF SUPPORT/COMP MKNO		EXAM CAT	F-B		INSTALL SPEC	NMP2-P301J
PIPE	X	EXAM METHOD	VT-3		RELIEF REQ	N
SNUBBER		EXAM PROCEDURE	LTR		REMARKS	
INT ATT		ISO DWG	021-104			
VESSEL		WELDED ATTACH	N			
HEX		LOCAT BUILD/ELEV	TUNN	248		
SUPPORT NO	2SWPPSST811A3	VALVE			ACCESS/INACCESS	A
SYSTEM CODE	SWP	PUMP			HIGH RAD ZONE	
BZ SUPPORT DWG	19EA	EXAM CODE	1980 W80		REMOVE FOR EXAM	N
CODE CLASS	3	EXAM ITEM	F-1,2,3		DESIGN SPEC	NMP2-P301N
TYPE OF SUPPORT/COMP MKNO		EXAM CAT	F-B		INSTALL SPEC	NMP2-P301J
PIPE	X	EXAM METHOD	VT-3		RELIEF REQ	N
SNUBBER		EXAM PROCEDURE	LTR		REMARKS	
INT ATT		ISO DWG	021-048			
VESSEL		WELDED ATTACH	N			
HEX		LOCAT BUILD/ELEV	SEC CONT	187		

SUPPORT NO	2SWPPSST812A3	VALVE			ACCESS/INACCESS	A
SYSTEM CODE	SWP	PUMP			HIGH RAD ZONE	
BZ SUPPORT DWG	19EB	EXAM CODE	1980 W80		REMOVE FOR EXAM	N
CODE CLASS	3	EXAM ITEM	F-1,2,3		DESIGN SPEC	NMP2-P301N
TYPE OF SUPPORT/COMP	MKNO	EXAM CAT	F-B		INSTALL SPEC	NMP2-P301J
PIPE	X	EXAM METHOD	VT-3		RELIEF REQ	N
SNUBBER		EXAM PROCEDURE	LTR		REMARKS	
INT ATT		ISO DWG	021-048			
VESSEL		WELDED ATTACH	N			
HEX		LOCAT BUILD/ELEV	SEC CONT	187		

SUPPORT NO	2SWPPSST813A3	VALVE			ACCESS/INACCESS	A
SYSTEM CODE	SWP	PUMP			HIGH RAD ZONE	
BZ SUPPORT DWG	19EC	EXAM CODE	1980 W80		REMOVE FOR EXAM	N
CODE CLASS	3	EXAM ITEM	F-1,2,3		DESIGN SPEC	NMP2-P301N
TYPE OF SUPPORT/COMP	MKNO	EXAM CAT	F-B		INSTALL SPEC	NMP2-P301J
PIPE	X	EXAM METHOD	VT-3		RELIEF REQ	N
SNUBBER		EXAM PROCEDURE	LTR		REMARKS	
INT ATT		ISO DWG	021-048			
VESSEL		WELDED ATTACH	N			
HEX		LOCAT BUILD/ELEV	SEC CONT	187		

SUPPORT NO	2SWPPSST819A3	VALVE			ACCESS/INACCESS	A
SYSTEM CODE	SWP	PUMP			HIGH RAD ZONE	
BZ SUPPORT DWG	19EJ	EXAM CODE	1980 W80		REMOVE FOR EXAM	N
CODE CLASS	3	EXAM ITEM	F-1,2,3		DESIGN SPEC	NMP2-P301N
TYPE OF SUPPORT/COMP	MKNO	EXAM CAT	F-B		INSTALL SPEC	NMP2-P301J
PIPE	X	EXAM METHOD	VT-3		RELIEF REQ	N
SNUBBER		EXAM PROCEDURE	LTR		REMARKS	
INT ATT		ISO DWG	021-060			
VESSEL		WELDED ATTACH	N			
HEX		LOCAT BUILD/ELEV	SEC CONT	187		

SUPPORT NO	2SWPPSST820A3	VALVE			ACCESS/INACCESS	A
SYSTEM CODE	SWP	PUMP			HIGH RAD ZONE	
BZ SUPPORT DWG	19EK	EXAM CODE	1980 W80		REMOVE FOR EXAM	N
CODE CLASS	3	EXAM ITEM	F-1,2,3		DESIGN SPEC	NMP2-P301N
TYPE OF SUPPORT/COMP	MKNO	EXAM CAT	F-B		INSTALL SPEC	NMP2-P301J
PIPE	X	EXAM METHOD	VT-3		RELIEF REQ	N
SNUBBER		EXAM PROCEDURE	LTR		REMARKS	
INT ATT		ISO DWG	021-060			
VESSEL		WELDED ATTACH	N			
HEX		LOCAT BUILD/ELEV	SEC CONT	187		

SUPPORT NO	2SWPPSST823A3	VALVE			ACCESS/INACCESS	A
SYSTEM CODE	SWP	PUMP			HIGH RAD ZONE	
BZ SUPPORT DWG	19EP	EXAM CODE	1980 W80		REMOVE FOR EXAM	N
CODE CLASS	3	EXAM ITEM	F-1,2,3		DESIGN SPEC	NMP2-P301N
TYPE OF SUPPORT/COMP	MKNO	EXAM CAT	F-B		INSTALL SPEC	NMP2-P301J
PIPE	X	EXAM METHOD	VT-3		RELIEF REQ	N
SNUBBER		EXAM PROCEDURE	LTR		REMARKS	
INT ATT		ISO DWG	021-051			
VESSEL		WELDED ATTACH	N			
HEX		LOCAT BUILD/ELEV	SEC CONT	182		

SUPPORT NO	2SWPPSST824A3	VALVE		ACCESS/INACCESS	A
SYSTEM CODE	SWP	PUMP		HIGH RAD ZONE	
BZ SUPPORT DWG	19EQ	EXAM CODE	1980 W80	REMOVE FOR EXAM	N
CODE CLASS	3	EXAM ITEM	F-1,2,3	DESIGN SPEC	NMP2-P301N
TYPE OF SUPPORT/COMP MKNO		EXAM CAT	F-B	INSTALL SPEC	NMP2-P301J
PIPE X		EXAM METHOD	VT-3	RELIEF REQ	N
SNUBBER		EXAM PROCEDURE	LTR	REMARKS	
INT ATT		ISO DWG	021-051		
VESSEL		WELDED ATTACH	N		
HEX		LOCAT BUILD/ELEV	SEC CONT 182		

SUPPORT NO	2SWPPSST834A3	VALVE		ACCESS/INACCESS	A
SYSTEM CODE	SWP	PUMP		HIGH RAD ZONE	
BZ SUPPORT DWG	19EZ	EXAM CODE	1980 W80	REMOVE FOR EXAM	N
CODE CLASS	3	EXAM ITEM	F-1,2,3	DESIGN SPEC	NMP2-P301N
TYPE OF SUPPORT/COMP MKNO		EXAM CAT	F-B	INSTALL SPEC	NMP2-P301J
PIPE X		EXAM METHOD	VT-3	RELIEF REQ	N
SNUBBER		EXAM PROCEDURE	LTR	REMARKS	
INT ATT		ISO DWG	021-053		
VESSEL		WELDED ATTACH	N		
HEX		LOCAT BUILD/ELEV	SEC CONT 205		

SUPPORT NO	2SWPPSST837A3	VALVE		ACCESS/INACCESS	A
SYSTEM CODE	SWP	PUMP		HIGH RAD ZONE	
BZ SUPPORT DWG	19FC	EXAM CODE	1980 W80	REMOVE FOR EXAM	N
CODE CLASS	3	EXAM ITEM	F-1,2,3	DESIGN SPEC	NMP2-P301N
TYPE OF SUPPORT/COMP MKNO		EXAM CAT	F-B	INSTALL SPEC	NMP2-P301J
PIPE X		EXAM METHOD	VT-3	RELIEF REQ	N
SNUBBER		EXAM PROCEDURE	LTR	REMARKS	
INT ATT		ISO DWG	021-053		
VESSEL		WELDED ATTACH	N		
HEX		LOCAT BUILD/ELEV	SEC CONT 187		

SUPPORT NO	2SWPPSST838A3	VALVE		ACCESS/INACCESS	A
SYSTEM CODE	SWP	PUMP		HIGH RAD ZONE	
BZ SUPPORT DWG	19FD	EXAM CODE	1980 W80	REMOVE FOR EXAM	N
CODE CLASS	3	EXAM ITEM	F-1,2,3	DESIGN SPEC	NMP2-P301N
TYPE OF SUPPORT/COMP MKNO		EXAM CAT	F-B	INSTALL SPEC	NMP2-P301J
PIPE X		EXAM METHOD	VT-3	RELIEF REQ	N
SNUBBER		EXAM PROCEDURE	LTR	REMARKS	
INT ATT		ISO DWG	021-053		
VESSEL		WELDED ATTACH	N		
HEX		LOCAT BUILD/ELEV	SEC CONT 185		

SUPPORT NO	2SWPPSST840A3	VALVE		ACCESS/INACCESS	A
SYSTEM CODE	SWP	PUMP		HIGH RAD ZONE	
BZ SUPPORT DWG	19FF	EXAM CODE	1980 W80	REMOVE FOR EXAM	N
CODE CLASS	3	EXAM ITEM	F-1,2,3	DESIGN SPEC	NMP2-P301N
TYPE OF SUPPORT/COMP MKNO		EXAM CAT	F-B	INSTALL SPEC	NMP2-P301J
PIPE X		EXAM METHOD	VT-3	RELIEF REQ	N
SNUBBER		EXAM PROCEDURE	LTR	REMARKS	
INT ATT		ISO DWG	021-053		
VESSEL		WELDED ATTACH	N		
HEX		LOCAT BUILD/ELEV	SEC CONT 183		

SUPPORT NO	2SWPPSST849A3	VALVE			ACCESS/INACCESS	A
SYSTEM CODE	SWP	PUMP			HIGH RAD ZONE	
BZ SUPPORT DWG	19FP	EXAM CODE	1980 W80		REMOVE FOR EXAM	N
CODE CLASS	3	EXAM ITEM	F-1,2,3		DESIGN SPEC	NMP2-P301N
TYPE OF SUPPORT/COMP MKNO		EXAM CAT	F-B		INSTALL SPEC	NMP2-P301J
PIPE	X	EXAM METHOD	VT-3		RELIEF REQ	N
SNUBBER		EXAM PROCEDURE	LTR		REMARKS	
INT ATT		ISO DWG	021-050			
VESSEL		WELDED ATTACH	N			
HEX		LOCAT BUILD/ELEV	SEC CONT	190		

SUPPORT NO	2SWPPSST850A3	VALVE			ACCESS/INACCESS	A
SYSTEM CODE	SWP	PUMP			HIGH RAD ZONE	
BZ SUPPORT DWG	19FQ	EXAM CODE	1980 W80		REMOVE FOR EXAM	N
CODE CLASS	3	EXAM ITEM	F-1,2,3		DESIGN SPEC	NMP2-P301N
TYPE OF SUPPORT/COMP MKNO		EXAM CAT	F-B		INSTALL SPEC	NMP2-P301J
PIPE	X	EXAM METHOD	VT-3		RELIEF REQ	N
SNUBBER		EXAM PROCEDURE	LTR		REMARKS	
INT ATT		ISO DWG	021-046			
VESSEL		WELDED ATTACH	N			
HEX		LOCAT BUILD/ELEV	SEC CONT	191		

SUPPORT NO	2SWPPSST852A3	VALVE			ACCESS/INACCESS	A
SYSTEM CODE	SWP	PUMP			HIGH RAD ZONE	
BZ SUPPORT DWG	19FS	EXAM CODE	1980 W80		REMOVE FOR EXAM	N
CODE CLASS	3	EXAM ITEM	F-1,2,3		DESIGN SPEC	NMP2-P301N
TYPE OF SUPPORT/COMP MKNO		EXAM CAT	F-B		INSTALL SPEC	NMP2-P301J
PIPE	X	EXAM METHOD	VT-3		RELIEF REQ	N
SNUBBER		EXAM PROCEDURE	LTR		REMARKS	
INT ATT		ISO DWG	021-053			
VESSEL		WELDED ATTACH	N			
HEX		LOCAT BUILD/ELEV	SEC CONT	190		

SUPPORT NO	2SWPPSST858A3	VALVE			ACCESS/INACCESS	A
SYSTEM CODE	SWP	PUMP			HIGH RAD ZONE	
BZ SUPPORT DWG	19FY	EXAM CODE	1980 W80		REMOVE FOR EXAM	N
CODE CLASS	3	EXAM ITEM	F-1,2,3		DESIGN SPEC	NMP2-P301N
TYPE OF SUPPORT/COMP MKNO		EXAM CAT	F-B		INSTALL SPEC	NMP2-P301J
PIPE	X	EXAM METHOD	VT-3		RELIEF REQ	N
SNUBBER		EXAM PROCEDURE	LTR		REMARKS	
INT ATT		ISO DWG	021-052			
VESSEL		WELDED ATTACH	N			
HEX		LOCAT BUILD/ELEV	SEC CONT	182		

SUPPORT NO	2SWPPSST861A3	VALVE			ACCESS/INACCESS	A
SYSTEM CODE	SWP	PUMP			HIGH RAD ZONE	
BZ SUPPORT DWG	19GB	EXAM CODE	1980 W80		REMOVE FOR EXAM	N
CODE CLASS	3	EXAM ITEM	F-1,2,3		DESIGN SPEC	NMP2-P301N
TYPE OF SUPPORT/COMP MKNO		EXAM CAT	F-B		INSTALL SPEC	NMP2-P301J
PIPE	X	EXAM METHOD	VT-3		RELIEF REQ	N
SNUBBER		EXAM PROCEDURE	LTR		REMARKS	
INT ATT		ISO DWG	021-050			
VESSEL		WELDED ATTACH	N			
HEX		LOCAT BUILD/ELEV	SEC CONT	190		

SUPPORT NO	2SWPPSST867A3	VALVE			ACCESS/INACCESS	A
SYSTEM CODE	SWP	PUMP			HIGH RAD ZONE	
BZ SUPPORT DWG	19GH	EXAM CODE	1980 W80		REMOVE FOR EXAM	N
CODE CLASS	3	EXAM ITEM	F-1,2,3		DESIGN SPEC	NMP2-P301N
TYPE OF SUPPORT/COMP MKNO		EXAM CAT	F-B		INSTALL SPEC	NMP2-P301J
PIPE	X	EXAM METHOD	VT-3		RELIEF REQ	N
SNUBBER		EXAM PROCEDURE	LTR		REMARKS	
INT ATT		ISO DWG	021-050			
VESSEL		WELDED ATTACH	N			
HEX		LOCAT BUILD/ELEV	SAB	190		

SUPPORT NO	2SWPPSST868A3	VALVE			ACCESS/INACCESS	A
SYSTEM CODE	SWP	PUMP			HIGH RAD ZONE	
BZ SUPPORT DWG	19GJ	EXAM CODE	1980 W80		REMOVE FOR EXAM	N
CODE CLASS	3	EXAM ITEM	F-1,2,3		DESIGN SPEC	NMP2-P301N
TYPE OF SUPPORT/COMP MKNO		EXAM CAT	F-B		INSTALL SPEC	NMP2-P301J
PIPE	X	EXAM METHOD	VT-3		RELIEF REQ	N
SNUBBER		EXAM PROCEDURE	LTR		REMARKS	
INT ATT		ISO DWG	021-050			
VESSEL		WELDED ATTACH	N			
HEX		LOCAT BUILD/ELEV	SAB	190		

SUPPORT NO	2SWPPSST870A3	VALVE			ACCESS/INACCESS	A
SYSTEM CODE	SWP	PUMP			HIGH RAD ZONE	
BZ SUPPORT DWG	19GL	EXAM CODE	1980 W80		REMOVE FOR EXAM	N
CODE CLASS	3	EXAM ITEM	F-1,2,3		DESIGN SPEC	NMP2-P301N
TYPE OF SUPPORT/COMP MKNO		EXAM CAT	F-B		INSTALL SPEC	NMP2-P301J
PIPE	X	EXAM METHOD	VT-3		RELIEF REQ	N
SNUBBER		EXAM PROCEDURE	LTR		REMARKS	
INT ATT		ISO DWG	021-050			
VESSEL		WELDED ATTACH	N			
HEX		LOCAT BUILD/ELEV	SEC CONT	190		

SUPPORT NO	2SWPPSST871A3	VALVE			ACCESS/INACCESS	A
SYSTEM CODE	SWP	PUMP			HIGH RAD ZONE	
BZ SUPPORT DWG	19GM	EXAM CODE	1980 W80		REMOVE FOR EXAM	N
CODE CLASS	3	EXAM ITEM	F-1,2,3		DESIGN SPEC	NMP2-P301N
TYPE OF SUPPORT/COMP MKNO		EXAM CAT	F-B		INSTALL SPEC	NMP2-P301J
PIPE	X	EXAM METHOD	VT-3		RELIEF REQ	N
SNUBBER		EXAM PROCEDURE	LTR		REMARKS	
INT ATT		ISO DWG	021-052			
VESSEL		WELDED ATTACH	N			
HEX		LOCAT BUILD/ELEV	SEC CONT	182		

SUPPORT NO	2SWPPSST875A3	VALVE			ACCESS/INACCESS	A
SYSTEM CODE	SWP	PUMP			HIGH RAD ZONE	
BZ SUPPORT DWG	19GQ	EXAM CODE	1980 W80		REMOVE FOR EXAM	N
CODE CLASS	3	EXAM ITEM	F-1,2,3		DESIGN SPEC	NMP2-P301N
TYPE OF SUPPORT/COMP MKNO		EXAM CAT	F-B		INSTALL SPEC	NMP2-P301J
PIPE	X	EXAM METHOD	VT-3		RELIEF REQ	N
SNUBBER		EXAM PROCEDURE	LTR		REMARKS	
INT ATT		ISO DWG	021-045			
VESSEL		WELDED ATTACH	N			
HEX		LOCAT BUILD/ELEV	NAB	184		

SUPPORT NO	2SWPPSST876A3	VALVE			ACCESS/INACCESS	A
SYSTEM CODE	SWP	PUMP			HIGH RAD ZONE	
BZ SUPPORT DWG	19GR	EXAM CODE	1980 W80		REMOVE FOR EXAM	N
CODE CLASS	3	EXAM ITEM	F-1,2,3		DESIGN SPEC	NMP2-P301N
TYPE OF SUPPORT/COMP MKNO		EXAM CAT	F-B		INSTALL SPEC	NMP2-P301J
PIPE	X	EXAM METHOD	VT-3		RELIEF REQ	N
SNUBBER		EXAM PROCEDURE	LTR		REMARKS	
INT ATT		ISO DWG	021-039			
VESSEL		WELDED ATTACH	N			
HEX		LOCAT BUILD/ELEV	NAB	233		

SUPPORT NO	2SWPPSST877A3	VALVE			ACCESS/INACCESS	A
SYSTEM CODE	SWP	PUMP			HIGH RAD ZONE	
BZ SUPPORT DWG	19GS	EXAM CODE	1980 W80		REMOVE FOR EXAM	N
CODE CLASS	3	EXAM ITEM	F-1,2,3		DESIGN SPEC	NMP2-P301N
TYPE OF SUPPORT/COMP MKNO		EXAM CAT	F-B		INSTALL SPEC	NMP2-P301J
PIPE	X	EXAM METHOD	VT-3		RELIEF REQ	N
SNUBBER		EXAM PROCEDURE	LTR		REMARKS	
INT ATT		ISO DWG	021-039			
VESSEL		WELDED ATTACH	N			
HEX		LOCAT BUILD/ELEV	NAB	233		

SUPPORT NO	2SWPPSST878A3	VALVE			ACCESS/INACCESS	A
SYSTEM CODE	SWP	PUMP			HIGH RAD ZONE	
BZ SUPPORT DWG	19GT	EXAM CODE	1980 W80		REMOVE FOR EXAM	N
CODE CLASS	3	EXAM ITEM	F-1,2,3		DESIGN SPEC	NMP2-P301N
TYPE OF SUPPORT/COMP MKNO		EXAM CAT	F-B		INSTALL SPEC	NMP2-P301J
PIPE	X	EXAM METHOD	VT-3		RELIEF REQ	N
SNUBBER		EXAM PROCEDURE	LTR		REMARKS	
INT ATT		ISO DWG	021-039			
VESSEL		WELDED ATTACH	N			
HEX		LOCAT BUILD/ELEV	NAB	233		

SUPPORT NO	2SWPPSST879A3	VALVE			ACCESS/INACCESS	A
SYSTEM CODE	SWP	PUMP			HIGH RAD ZONE	
BZ SUPPORT DWG	19GU	EXAM CODE	1980 W80		REMOVE FOR EXAM	N
CODE CLASS	3	EXAM ITEM	F-1,2,3		DESIGN SPEC	NMP2-P301N
TYPE OF SUPPORT/COMP MKNO		EXAM CAT	F-B		INSTALL SPEC	NMP2-P301J
PIPE	X	EXAM METHOD	VT-3		RELIEF REQ	N
SNUBBER		EXAM PROCEDURE	LTR		REMARKS	
INT ATT		ISO DWG	021-039			
VESSEL		WELDED ATTACH	N			
HEX		LOCAT BUILD/ELEV	NAB	233		

SUPPORT NO	2SWPPSST880A3	VALVE			ACCESS/INACCESS	A
SYSTEM CODE	SWP	PUMP			HIGH RAD ZONE	
BZ SUPPORT DWG	19GV	EXAM CODE	1980 W80		REMOVE FOR EXAM	N
CODE CLASS	3	EXAM ITEM	F-1,2,3		DESIGN SPEC	NMP2-P301N
TYPE OF SUPPORT/COMP MKNO		EXAM CAT	F-B		INSTALL SPEC	NMP2-P301J
PIPE	X	EXAM METHOD	VT-3		RELIEF REQ	N
SNUBBER		EXAM PROCEDURE	LTR		REMARKS	
INT ATT		ISO DWG	021-039			
VESSEL		WELDED ATTACH	N			
HEX		LOCAT BUILD/ELEV	NAB	221		

SUPPORT NO	2SWPPSST883A3	VALVE			ACCESS/INACCESS	A
SYSTEM CODE	SWP	PUMP			HIGH RAD ZONE	
BZ SUPPORT DWG	19GY	EXAM CODE	1980 W80		REMOVE FOR EXAM	N
CODE CLASS	3	EXAM ITEM	F-1,2,3		DESIGN SPEC	NMP2-P301N
TYPE OF SUPPORT/COMP MKNO		EXAM CAT	F-B		INSTALL SPEC	NMP2-P301J
PIPE	X	EXAM METHOD	VT-3		RELIEF REQ	N
SNUBBER		EXAM PROCEDURE	LTR		REMARKS	
INT ATT		ISO DWG	021-039			
VESSEL		WELDED ATTACH	N			
HEX		LOCAT BUILD/ELEV	NAB	233		

SUPPORT NO	2SWPPSST884A3	VALVE			ACCESS/INACCESS	A
SYSTEM CODE	SWP	PUMP			HIGH RAD ZONE	
BZ SUPPORT DWG	19GZ	EXAM CODE	1980 W80		REMOVE FOR EXAM	N
CODE CLASS	3	EXAM ITEM	F-1,2,3		DESIGN SPEC	NMP2-P301N
TYPE OF SUPPORT/COMP MKNO		EXAM CAT	F-B		INSTALL SPEC	NMP2-P301J
PIPE	X	EXAM METHOD	VT-3		RELIEF REQ	N
SNUBBER		EXAM PROCEDURE	LTR		REMARKS	
INT ATT		ISO DWG	021-039			
VESSEL		WELDED ATTACH	N			
HEX		LOCAT BUILD/ELEV	NAB	233		

SUPPORT NO	2SWPPSST885A3	VALVE			ACCESS/INACCESS	A
SYSTEM CODE	SWP	PUMP			HIGH RAD ZONE	
BZ SUPPORT DWG	19HA	EXAM CODE	1980 W80		REMOVE FOR EXAM	N
CODE CLASS	3	EXAM ITEM	F-1,2,3		DESIGN SPEC	NMP2-P301N
TYPE OF SUPPORT/COMP MKNO		EXAM CAT	F-B		INSTALL SPEC	NMP2-P301J
PIPE	X	EXAM METHOD	VT-3		RELIEF REQ	N
SNUBBER		EXAM PROCEDURE	LTR		REMARKS	
INT ATT		ISO DWG	021-039			
VESSEL		WELDED ATTACH	N			
HEX		LOCAT BUILD/ELEV	NAB	233		

SUPPORT NO	2SWPPSST886A3	VALVE			ACCESS/INACCESS	A
SYSTEM CODE	SWP	PUMP			HIGH RAD ZONE	
BZ SUPPORT DWG	19HB	EXAM CODE	1980 W80		REMOVE FOR EXAM	N
CODE CLASS	3	EXAM ITEM	F-1,2,3		DESIGN SPEC	NMP2-P301N
TYPE OF SUPPORT/COMP MKNO		EXAM CAT	F-B		INSTALL SPEC	NMP2-P301J
PIPE	X	EXAM METHOD	VT-3		RELIEF REQ	N
SNUBBER		EXAM PROCEDURE	LTR		REMARKS	
INT ATT		ISO DWG	021-039			
VESSEL		WELDED ATTACH	N			
HEX		LOCAT BUILD/ELEV	NAB	233		

SUPPORT NO	2SWPPSST887A3	VALVE			ACCESS/INACCESS	A
SYSTEM CODE	SWP	PUMP			HIGH RAD ZONE	
BZ SUPPORT DWG	19HC	EXAM CODE	1980 W80		REMOVE FOR EXAM	N
CODE CLASS	3	EXAM ITEM	F-1,2,3		DESIGN SPEC	NMP2-P301N
TYPE OF SUPPORT/COMP MKNO		EXAM CAT	F-B		INSTALL SPEC	NMP2-P301J
PIPE	X	EXAM METHOD	VT-3		RELIEF REQ	N
SNUBBER		EXAM PROCEDURE	LTR		REMARKS	
INT ATT		ISO DWG	021-039			
VESSEL		WELDED ATTACH	N			
HEX		LOCAT BUILD/ELEV	NAB	233		

SUPPORT NO	2SWPPSST893A3	VALVE			ACCESS/INACCESS	A
SYSTEM CODE	SWP	PUMP			HIGH RAD ZONE	
BZ SUPPORT DWG	19HJ	EXAM CODE	1980 W80		REMOVE FOR EXAM	N
CODE CLASS	3	EXAM ITEM	F-1,2,3		DESIGN SPEC	NMP2-P301N
TYPE OF SUPPORT/COMP MKNO		EXAM CAT	F-B		INSTALL SPEC	NMP2-P301J
PIPE X		EXAM METHOD	VT-3		RELIEF REQ	N
SNUBBER		EXAM PROCEDURE	LTR		REMARKS	
INT ATT		ISO DWG	021-039			
VESSEL		WELDED ATTACH	N			
HEX		LOCAT BUILD/ELEV	NAB	181		
SUPPORT NO	2SWPPSST901A3	VALVE			ACCESS/INACCESS	A
SYSTEM CODE	SWP	PUMP			HIGH RAD ZONE	
BZ SUPPORT DWG	19EZ	EXAM CODE	1980 W80		REMOVE FOR EXAM	N
CODE CLASS	3	EXAM ITEM	F-1,2,3		DESIGN SPEC	NMP2-P301N
TYPE OF SUPPORT/COMP MKNO		EXAM CAT	F-B		INSTALL SPEC	NMP2-P301J
PIPE X		EXAM METHOD	VT-3		RELIEF REQ	N
SNUBBER		EXAM PROCEDURE	LTR		REMARKS	
INT ATT		ISO DWG	021-053			
VESSEL		WELDED ATTACH	N			
HEX		LOCAT BUILD/ELEV	SEC CONT	205		
SUPPORT NO	2SWPPSST976A3	VALVE			ACCESS/INACCESS	
SYSTEM CODE	SWP	PUMP			HIGH RAD ZONE	
BZ SUPPORT DWG	19VZ	EXAM CODE	1980 W80		REMOVE FOR EXAM	
CODE CLASS	3	EXAM ITEM	F-1,2,3		DESIGN SPEC	NMP2-P301N
TYPE OF SUPPORT/COMP MKNO		EXAM CAT	F-B		INSTALL SPEC	NMP2-P301J
PIPE X		EXAM METHOD	VT-3		RELIEF REQ	N
SNUBBER		EXAM PROCEDURE	LTR		REMARKS	
INT ATT		ISO DWG	021-061			
VESSEL		WELDED ATTACH	N			
HEX		LOCAT BUILD/ELEV	SEC CONT	297		
SUPPORT NO	2SWPPSST977A3	VALVE			ACCESS/INACCESS	A
SYSTEM CODE	SWP	PUMP			HIGH RAD ZONE	
BZ SUPPORT DWG	19WA	EXAM CODE	1980 W80		REMOVE FOR EXAM	N
CODE CLASS	3	EXAM ITEM	F-1,2,3		DESIGN SPEC	NMP2-P301N
TYPE OF SUPPORT/COMP MKNO		EXAM CAT	F-B		INSTALL SPEC	NMP2-P301J
PIPE X		EXAM METHOD	VT-3		RELIEF REQ	N
SNUBBER		EXAM PROCEDURE	LTR		REMARKS	
INT ATT		ISO DWG	021-063			
VESSEL		WELDED ATTACH	N			
HEX		LOCAT BUILD/ELEV	SEC CONT	297		
SUPPORT NO	2SWPPSST978A3	VALVE			ACCESS/INACCESS	A
SYSTEM CODE	SWP	PUMP			HIGH RAD ZONE	
BZ SUPPORT DWG	19WA	EXAM CODE	1980 W80		REMOVE FOR EXAM	N
CODE CLASS	3	EXAM ITEM	F-1,2,3		DESIGN SPEC	NMP2-P301N
TYPE OF SUPPORT/COMP MKNO		EXAM CAT	F-B		INSTALL SPEC	NMP2-P301J
PIPE X		EXAM METHOD	VT-3		RELIEF REQ	N
SNUBBER		EXAM PROCEDURE	LTR		REMARKS	
INT ATT		ISO DWG	021-063			
VESSEL		WELDED ATTACH	N			
HEX		LOCAT BUILD/ELEV	SEC CONT	297		

SUPPORT NO	2SWPPSST979A3	VALVE			ACCESS/INACCESS	A
SYSTEM CODE	SWP	PUMP			HIGH RAD ZONE	
BZ SUPPORT DWG	19WB	EXAM CODE	1980 W80		REMOVE FOR EXAM	N
CODE CLASS	3	EXAM ITEM	F-1,2,3		DESIGN SPEC	NMP2-P301N
TYPE OF SUPPORT/COMP MKNO		EXAM CAT	F-B		INSTALL SPEC	NMP2-P301J
PIPE	X	EXAM METHOD	VT-3		RELIEF REQ	N
SNUBBER		EXAM PROCEDURE	LTR		REMARKS	
INT ATT		ISO DWG	021-063			
VESSEL		WELDED ATTACH	N			
HEX		LOCAT BUILD/ELEV	SEC CONT	297		

SUPPORT NO	2SWPPSST980A3	VALVE			ACCESS/INACCESS	A
SYSTEM CODE	SWP	PUMP			HIGH RAD ZONE	
BZ SUPPORT DWG	19WB	EXAM CODE	1980 W80		REMOVE FOR EXAM	N
CODE CLASS	3	EXAM ITEM	F-1,2,3		DESIGN SPEC	NMP2-P301N
TYPE OF SUPPORT/COMP MKNO		EXAM CAT	F-B		INSTALL SPEC	NMP2-P301J
PIPE	X	EXAM METHOD	VT-3		RELIEF REQ	N
SNUBBER		EXAM PROCEDURE	LTR		REMARKS	
INT ATT		ISO DWG	021-063			
VESSEL		WELDED ATTACH	N			
HEX		LOCAT BUILD/ELEV	SEC CONT	297		

SUPPORT NO	2SWPPSST981A3	VALVE			ACCESS/INACCESS	
SYSTEM CODE	SWP	PUMP			HIGH RAD ZONE	
BZ SUPPORT DWG	19WC	EXAM CODE	1980 W80		REMOVE FOR EXAM	
CODE CLASS	3	EXAM ITEM	F-1,2,3		DESIGN SPEC	NMP2-P301N
TYPE OF SUPPORT/COMP MKNO		EXAM CAT	F-B		INSTALL SPEC	NMP2-P301J
PIPE	X	EXAM METHOD	VT-3		RELIEF REQ	N
SNUBBER		EXAM PROCEDURE	LTR		REMARKS	
INT ATT		ISO DWG	021-061			
VESSEL		WELDED ATTACH	N			
HEX		LOCAT BUILD/ELEV	SEC CONT	297		

SUPPORT NO	2SWPPSST982A3	VALVE			ACCESS/INACCESS	
SYSTEM CODE	SWP	PUMP			HIGH RAD ZONE	
BZ SUPPORT DWG	19WC	EXAM CODE	1980 W80		REMOVE FOR EXAM	
CODE CLASS	3	EXAM ITEM	F-1,2,3		DESIGN SPEC	NMP2-P301N
TYPE OF SUPPORT/COMP MKNO		EXAM CAT	F-B		INSTALL SPEC	NMP2-P301J
PIPE	X	EXAM METHOD	VT-3		RELIEF REQ	N
SNUBBER		EXAM PROCEDURE	LTR		REMARKS	
INT ATT		ISO DWG	021-061			
VESSEL		WELDED ATTACH	N			
HEX		LOCAT BUILD/ELEV	SEC CONT	297		

SUPPORT NO	2SWQPSR001B3	VALVE			ACCESS/INACCESS	A
SYSTEM CODE	SWP	PUMP			HIGH RAD ZONE	
BZ SUPPORT DWG	108TQ-705	EXAM CODE	1980 W80		REMOVE FOR EXAM	N
CODE CLASS	3	EXAM ITEM	F-1,2,3		DESIGN SPEC	NMP2-P301N
TYPE OF SUPPORT/COMP MKNO		EXAM CAT	F-B		INSTALL SPEC	NMP2-P301J
PIPE	X	EXAM METHOD	VT-3		RELIEF REQ	N
SNUBBER		EXAM PROCEDURE	LTR		REMARKS	
INT ATT		ISO DWG	021-012			
VESSEL		WELDED ATTACH	Y			
HEX		LOCAT BUILD/ELEV	TUNN	246		

SUPPORT NO	2SWQPSR002B3	VALVE			ACCESS/INACCESS	A
SYSTEM CODE	SWP	PUMP			HIGH RAD ZONE	
BZ SUPPORT DWG	108TQ-707	EXAM CODE	1980 W80		REMOVE FOR EXAM	N
CODE CLASS	3	EXAM ITEM	F-1,2,3		DESIGN SPEC	NMP2-P301N
TYPE OF SUPPORT/COMP MKNO		EXAM CAT	F-B		INSTALL SPEC	NMP2-P301J
PIPE	X	EXAM METHOD	VT-3		RELIEF REQ	N
SNUBBER		EXAM PROCEDURE	LTR		REMARKS	
INT ATT		ISO DWG	021-011			
VESSEL		WELDED ATTACH	Y			
HEX		LOCAT BUILD/ELEV	TUNN	244		

SUPPORT NO	2SWQPSR004B3	VALVE			ACCESS/INACCESS	A
SYSTEM CODE	SWP	PUMP			HIGH RAD ZONE	
BZ SUPPORT DWG	108TQ-725	EXAM CODE	1980 W80		REMOVE FOR EXAM	N
CODE CLASS	3	EXAM ITEM	F-2,3		DESIGN SPEC	NMP2-P301N
TYPE OF SUPPORT/COMP MKNO		EXAM CAT	F-B		INSTALL SPEC	NMP2-P301J
PIPE	X	EXAM METHOD	VT-3		RELIEF REQ	N
SNUBBER		EXAM PROCEDURE	LTR		REMARKS	
INT ATT		ISO DWG	021-029			
VESSEL		WELDED ATTACH	Y			
HEX		LOCAT BUILD/ELEV	TUNN	246		

SUPPORT NO	2SWQPSR005B3	VALVE			ACCESS/INACCESS	A
SYSTEM CODE	SWP	PUMP			HIGH RAD ZONE	
BZ SUPPORT DWG	108TQ-726	EXAM CODE	1980 W80		REMOVE FOR EXAM	N
CODE CLASS	3	EXAM ITEM	F-2,3		DESIGN SPEC	NMP2-P301N
TYPE OF SUPPORT/COMP MKNO		EXAM CAT	F-B		INSTALL SPEC	NMP2-P301J
PIPE	X	EXAM METHOD	VT-3		RELIEF REQ	N
SNUBBER		EXAM PROCEDURE	LTR		REMARKS	
INT ATT		ISO DWG	021-028			
VESSEL		WELDED ATTACH	Y			
HEX		LOCAT BUILD/ELEV	TUNN	244		

SUPPORT NO	2SWQPSR006B3	VALVE			ACCESS/INACCESS	A
SYSTEM CODE	SWP	PUMP			HIGH RAD ZONE	
BZ SUPPORT DWG	108TQ-732	EXAM CODE	1980 W80		REMOVE FOR EXAM	N
CODE CLASS	3	EXAM ITEM	F-2,3		DESIGN SPEC	NMP2-P301N
TYPE OF SUPPORT/COMP MKNO		EXAM CAT	F-B		INSTALL SPEC	NMP2-P301J
PIPE	X	EXAM METHOD	VT-3		RELIEF REQ	N
SNUBBER		EXAM PROCEDURE	LTR		REMARKS	
INT ATT		ISO DWG	021-027			
VESSEL		WELDED ATTACH	Y			
HEX		LOCAT BUILD/ELEV	TUNN	242		

SUPPORT NO	2SWQPSR007B3	VALVE			ACCESS/INACCESS	A
SYSTEM CODE	SWP	PUMP			HIGH RAD ZONE	
BZ SUPPORT DWG	108TQ-733	EXAM CODE	1980 W80		REMOVE FOR EXAM	N
CODE CLASS	3	EXAM ITEM	F-2,3		DESIGN SPEC	NMP2-P301N
TYPE OF SUPPORT/COMP MKNO		EXAM CAT	F-B		INSTALL SPEC	NMP2-P301J
PIPE	X	EXAM METHOD	VT-3		RELIEF REQ	N
SNUBBER		EXAM PROCEDURE	LTR		REMARKS	
INT ATT		ISO DWG	021-026			
VESSEL		WELDED ATTACH	Y			
HEX		LOCAT BUILD/ELEV	TUNN	240		

SUPPORT NO	2SWGPSR008B3	VALVE			ACCESS/INACCESS	A
SYSTEM CODE	SWP	PUMP			HIGH RAD ZONE	
BZ SUPPORT DWG	108TG-740	EXAM CODE	1980 W80		REMOVE FOR EXAM	N
CODE CLASS	3	EXAM ITEM	F-2,3		DESIGN SPEC	NMP2-P301N
TYPE OF SUPPORT/COMP MKNO		EXAM CAT	F-B		INSTALL SPEC	NMP2-P301J
PIPE	X	EXAM METHOD	VT-3		RELIEF REQ	N
SNUBBER		EXAM PROCEDURE	LTR		REMARKS	
INT ATT		ISO DWG	021-029			
VESSEL		WELDED ATTACH	Y			
HEX		LOCAT BUILD/ELEV	TUNN	246		

SUPPORT NO	2SWGPSR009B3	VALVE			ACCESS/INACCESS	A
SYSTEM CODE	SWP	PUMP			HIGH RAD ZONE	
BZ SUPPORT DWG	108TG-741	EXAM CODE	1980 W80		REMOVE FOR EXAM	N
CODE CLASS	3	EXAM ITEM	F-2,3		DESIGN SPEC	NMP2-P301N
TYPE OF SUPPORT/COMP MKNO		EXAM CAT	F-B		INSTALL SPEC	NMP2-P301J
PIPE	X	EXAM METHOD	VT-3		RELIEF REQ	N
SNUBBER		EXAM PROCEDURE	LTR		REMARKS	
INT ATT		ISO DWG	021-028			
VESSEL		WELDED ATTACH	Y			
HEX		LOCAT BUILD/ELEV	TUNN	244		

SUPPORT NO	2SWGPSR010B3	VALVE			ACCESS/INACCESS	A
SYSTEM CODE	SWP	PUMP			HIGH RAD ZONE	
BZ SUPPORT DWG	108TG-742	EXAM CODE	1980 W80		REMOVE FOR EXAM	N
CODE CLASS	3	EXAM ITEM	F-2,3		DESIGN SPEC	NMP2-P301N
TYPE OF SUPPORT/COMP MKNO		EXAM CAT	F-B		INSTALL SPEC	NMP2-P301J
PIPE	X	EXAM METHOD	VT-3		RELIEF REQ	N
SNUBBER		EXAM PROCEDURE	LTR		REMARKS	
INT ATT		ISO DWG	021-026			
VESSEL		WELDED ATTACH	Y			
HEX		LOCAT BUILD/ELEV	TUNN	240		

SUPPORT NO	2SWGPSR011B3	VALVE			ACCESS/INACCESS	A
SYSTEM CODE	SWP	PUMP			HIGH RAD ZONE	
BZ SUPPORT DWG	108TG-743	EXAM CODE	1980 W80		REMOVE FOR EXAM	N
CODE CLASS	3	EXAM ITEM	F-2,3		DESIGN SPEC	NMP2-P301N
TYPE OF SUPPORT/COMP MKNO		EXAM CAT	F-B		INSTALL SPEC	NMP2-P301J
PIPE	X	EXAM METHOD	VT-3		RELIEF REQ	N
SNUBBER		EXAM PROCEDURE	LTR		REMARKS	
INT ATT		ISO DWG	021-027			
VESSEL		WELDED ATTACH	Y			
HEX		LOCAT BUILD/ELEV	TUNN	242		

SUPPORT NO	2SWGPSR012B3	VALVE			ACCESS/INACCESS	A
SYSTEM CODE	SWP	PUMP			HIGH RAD ZONE	
BZ SUPPORT DWG	108TG-754	EXAM CODE	1980 W80		REMOVE FOR EXAM	N
CODE CLASS	3	EXAM ITEM	F-2,3		DESIGN SPEC	NMP2-P301N
TYPE OF SUPPORT/COMP MKNO		EXAM CAT	F-B		INSTALL SPEC	NMP2-P301J
PIPE	X	EXAM METHOD	VT-3		RELIEF REQ	N
SNUBBER		EXAM PROCEDURE	LTR		REMARKS	
INT ATT		ISO DWG	021-029			
VESSEL		WELDED ATTACH	Y			
HEX		LOCAT BUILD/ELEV	TUNN	246		

SUPPORT NO	2SWGPSR013B3		VALVE			ACCESS/INACCESS	A
SYSTEM CODE	SWP		PUMP			HIGH RAD ZONE	
BZ SUPPORT DWG	108TG-755	EXAM CODE		1980 W80		REMOVE FOR EXAM	N
CODE CLASS	3	EXAM ITEM		F-2,3		DESIGN SPEC	NMP2-P301N
TYPE OF SUPPORT/COMP MKNO		EXAM CAT		F-B		INSTALL SPEC	NMP2-P301J
PIPE	X	EXAM METHOD		VT-3		RELIEF REQ	N
SNUBBER		EXAM PROCEDURE		LTR		REMARKS	
INT ATT		ISO DWG		021-028			
VESSEL		WELDED ATTACH		Y			
HEX		LOCAT BUILD/ELEV		TUNN	244		

SUPPORT NO	2SWGPSR014B3		VALVE			ACCESS/INACCESS	A
SYSTEM CODE	SWP		PUMP			HIGH RAD ZONE	
BZ SUPPORT DWG	108TG-756	EXAM CODE		1980 W80		REMOVE FOR EXAM	N
CODE CLASS	3	EXAM ITEM		F-2,3		DESIGN SPEC	NMP2-P301N
TYPE OF SUPPORT/COMP MKNO		EXAM CAT		F-B		INSTALL SPEC	NMP2-P301J
PIPE	X	EXAM METHOD		VT-3		RELIEF REQ	N
SNUBBER		EXAM PROCEDURE		LTR		REMARKS	
INT ATT		ISO DWG		021-026			
VESSEL		WELDED ATTACH		Y			
HEX		LOCAT BUILD/ELEV		TUNN	240		

SUPPORT NO	2SWGPSR015B3		VALVE			ACCESS/INACCESS	A
SYSTEM CODE	SWP		PUMP			HIGH RAD ZONE	
BZ SUPPORT DWG	108TG-757	EXAM CODE		1980 W80		REMOVE FOR EXAM	N
CODE CLASS	3	EXAM ITEM		F-2,3		DESIGN SPEC	NMP2-P301N
TYPE OF SUPPORT/COMP MKNO		EXAM CAT		F-B		INSTALL SPEC	NMP2-P301J
PIPE	X	EXAM METHOD		VT-3		RELIEF REQ	N
SNUBBER		EXAM PROCEDURE		LTR		REMARKS	
INT ATT		ISO DWG		021-027			
VESSEL		WELDED ATTACH		Y			
HEX		LOCAT BUILD/ELEV		TUNN	242		

SUPPORT NO	2SWGPSR016B3		VALVE			ACCESS/INACCESS	A
SYSTEM CODE	SWP		PUMP			HIGH RAD ZONE	
BZ SUPPORT DWG	108TG-768	EXAM CODE		1980 W80		REMOVE FOR EXAM	N
CODE CLASS	3	EXAM ITEM		F-2,3		DESIGN SPEC	NMP2-P301N
TYPE OF SUPPORT/COMP MKNO		EXAM CAT		F-B		INSTALL SPEC	NMP2-P301J
PIPE	X	EXAM METHOD		VT-3		RELIEF REQ	N
SNUBBER		EXAM PROCEDURE		LTR		REMARKS	
INT ATT		ISO DWG		021-029			
VESSEL		WELDED ATTACH		Y			
HEX		LOCAT BUILD/ELEV		TUNN	246		

SUPPORT NO	2SWGPSR017B3		VALVE			ACCESS/INACCESS	A
SYSTEM CODE	SWP		PUMP			HIGH RAD ZONE	
BZ SUPPORT DWG	108TG-769	EXAM CODE		1980 W80		REMOVE FOR EXAM	N
CODE CLASS	3	EXAM ITEM		F-2,3		DESIGN SPEC	NMP2-P301N
TYPE OF SUPPORT/COMP MKNO		EXAM CAT		F-B		INSTALL SPEC	NMP2-P301J
PIPE	X	EXAM METHOD		VT-3		RELIEF REQ	N
SNUBBER		EXAM PROCEDURE		LTR		REMARKS	
INT ATT		ISO DWG		021-028			
VESSEL		WELDED ATTACH		Y			
HEX		LOCAT BUILD/ELEV		TUNN	244		

SUPPORT NO	2SWQPSR018B3	VALVE			ACCESS/INACCESS	A
SYSTEM CODE	SWP	PUMP			HIGH RAD ZONE	
BZ SUPPORT DWG	108TQ-770	EXAM CODE	1980 W80		REMOVE FOR EXAM	N
CODE CLASS	3	EXAM ITEM	F-2,3		DESIGN SPEC	NMP2-P301N
TYPE OF SUPPORT/COMP MKNO		EXAM CAT	F-B		INSTALL SPEC	NMP2-P301J
PIPE	X	EXAM METHOD	VT-3		RELIEF REQ	N
SNUBBER		EXAM PROCEDURE	LTR		REMARKS	
INT ATT		ISO DWG	021-026			
VESSEL		WELDED ATTACH	Y			
HEX		LOCAT BUILD/ELEV	TUNN	240		

SUPPORT NO	2SWQPSR019B3	VALVE			ACCESS/INACCESS	A
SYSTEM CODE	SWP	PUMP			HIGH RAD ZONE	
BZ SUPPORT DWG	108TQ-771	EXAM CODE	1980 W80		REMOVE FOR EXAM	N
CODE CLASS	3	EXAM ITEM	F-2,3		DESIGN SPEC	NMP2-P301N
TYPE OF SUPPORT/COMP MKNO		EXAM CAT	F-B		INSTALL SPEC	NMP2-P301J
PIPE	X	EXAM METHOD	VT-3		RELIEF REQ	N
SNUBBER		EXAM PROCEDURE	LTR		REMARKS	
INT ATT		ISO DWG	021-027			
VESSEL		WELDED ATTACH	Y			
HEX		LOCAT BUILD/ELEV	TUNN	242		

SUPPORT NO	2SWQPSR020A3	VALVE			ACCESS/INACCESS	A
SYSTEM CODE	SWP	PUMP			HIGH RAD ZONE	
BZ SUPPORT DWG	108JZ	EXAM CODE	1980 W80		REMOVE FOR EXAM	N
CODE CLASS	3	EXAM ITEM	F-1,2,3		DESIGN SPEC	NMP2-P301N
TYPE OF SUPPORT/COMP MKNO		EXAM CAT	F-B		INSTALL SPEC	NMP2-P301J
PIPE	X	EXAM METHOD	VT-3		RELIEF REQ	N
SNUBBER		EXAM PROCEDURE	LTR		REMARKS	
INT ATT		ISO DWG	021-029			
VESSEL		WELDED ATTACH	N			
HEX		LOCAT BUILD/ELEV	TUNN	246		

SUPPORT NO	2SWQPSR021A3	VALVE			ACCESS/INACCESS	A
SYSTEM CODE	SWP	PUMP			HIGH RAD ZONE	
BZ SUPPORT DWG	108JZ	EXAM CODE	1980 W80		REMOVE FOR EXAM	N
CODE CLASS	3	EXAM ITEM	F-1,2,3		DESIGN SPEC	NMP2-P301N
TYPE OF SUPPORT/COMP MKNO		EXAM CAT	F-B		INSTALL SPEC	NMP2-P301J
PIPE	X	EXAM METHOD	VT-3		RELIEF REQ	N
SNUBBER		EXAM PROCEDURE	LTR		REMARKS	
INT ATT		ISO DWG	021-028			
VESSEL		WELDED ATTACH	N			
HEX		LOCAT BUILD/ELEV	TUNN	244		

SUPPORT NO	2SWQPSR022A3	VALVE			ACCESS/INACCESS	A
SYSTEM CODE	SWP	PUMP			HIGH RAD ZONE	
BZ SUPPORT DWG	108JZ	EXAM CODE	1980 W80		REMOVE FOR EXAM	N
CODE CLASS	3	EXAM ITEM	F-1,2,3		DESIGN SPEC	NMP2-P301N
TYPE OF SUPPORT/COMP MKNO		EXAM CAT	F-B		INSTALL SPEC	NMP2-P301J
PIPE	X	EXAM METHOD	VT-3		RELIEF REQ	N
SNUBBER		EXAM PROCEDURE	LTR		REMARKS	
INT ATT		ISO DWG	021-026			
VESSEL		WELDED ATTACH	N			
HEX		LOCAT BUILD/ELEV	TUNN	240		

SUPPORT NO	2SWGPSR023A3	VALVE			ACCESS/INACCESS	A
SYSTEM CODE	SWP	PUMP			HIGH RAD ZONE	
BZ SUPPORT DWG	108JZ	EXAM CODE	1980 W80		REMOVE FOR EXAM	N
CODE CLASS	3	EXAM ITEM	F-1,2,3		DESIGN SPEC	NMP2-P301N
TYPE OF SUPPORT/COMP MKNO		EXAM CAT	F-B		INSTALL SPEC	NMP2-P301J
PIPE X		EXAM METHOD	VT-3		RELIEF REQ	N
SNUBBER		EXAM PROCEDURE	LTR		REMARKS	
INT ATT		ISO DWG	021-027			
VESSEL		WELDED ATTACH	Y			
HEX		LOCAT BUILD/ELEV	TUNN	242		

SUPPORT NO	2SWGPSR024B3	VALVE			ACCESS/INACCESS	A
SYSTEM CODE	SWP	PUMP			HIGH RAD ZONE	
BZ SUPPORT DWG	108TG-795	EXAM CODE	1980 W80		REMOVE FOR EXAM	N
CODE CLASS	3	EXAM ITEM	F-2,3		DESIGN SPEC	NMP2-P301N
TYPE OF SUPPORT/COMP MKNO		EXAM CAT	F-B		INSTALL SPEC	NMP2-P301J
PIPE X		EXAM METHOD	VT-3		RELIEF REQ	N
SNUBBER		EXAM PROCEDURE	LTR		REMARKS	
INT ATT		ISO DWG	021-029			
VESSEL		WELDED ATTACH	Y			
HEX		LOCAT BUILD/ELEV	TUNN	246		

SUPPORT NO	2SWGPSR025B3	VALVE			ACCESS/INACCESS	A
SYSTEM CODE	SWP	PUMP			HIGH RAD ZONE	
BZ SUPPORT DWG	108TG-796	EXAM CODE	1980 W80		REMOVE FOR EXAM	N
CODE CLASS	3	EXAM ITEM	F-2,3		DESIGN SPEC	NMP2-P301N
TYPE OF SUPPORT/COMP MKNO		EXAM CAT	F-B		INSTALL SPEC	NMP2-P301J
PIPE X		EXAM METHOD	VT-3		RELIEF REQ	N
SNUBBER		EXAM PROCEDURE	LTR		REMARKS	
INT ATT		ISO DWG	021-028			
VESSEL		WELDED ATTACH	Y			
HEX		LOCAT BUILD/ELEV	TUNN	244		

SUPPORT NO	2SWGPSR026B3	VALVE			ACCESS/INACCESS	A
SYSTEM CODE	SWP	PUMP			HIGH RAD ZONE	
BZ SUPPORT DWG	108TG-797	EXAM CODE	1980 W80		REMOVE FOR EXAM	N
CODE CLASS	3	EXAM ITEM	F-2,3		DESIGN SPEC	NMP2-P301N
TYPE OF SUPPORT/COMP MKNO		EXAM CAT	F-B		INSTALL SPEC	NMP2-P301J
PIPE X		EXAM METHOD	VT-3		RELIEF REQ	N
SNUBBER		EXAM PROCEDURE	LTR		REMARKS	
INT ATT		ISO DWG	021-026			
VESSEL		WELDED ATTACH	Y			
HEX		LOCAT BUILD/ELEV	TUNN	240		

SUPPORT NO	2SWGPSR027B3	VALVE			ACCESS/INACCESS	A
SYSTEM CODE	SWP	PUMP			HIGH RAD ZONE	
BZ SUPPORT DWG	108TG-798	EXAM CODE	1980 W80		REMOVE FOR EXAM	N
CODE CLASS	3	EXAM ITEM	F-2,3		DESIGN SPEC	NMP2-P301N
TYPE OF SUPPORT/COMP MKNO		EXAM CAT	F-B		INSTALL SPEC	NMP2-P301J
PIPE X		EXAM METHOD	VT-3		RELIEF REQ	N
SNUBBER		EXAM PROCEDURE	LTR		REMARKS	
INT ATT		ISO DWG	021-027			
VESSEL		WELDED ATTACH	Y			
HEX		LOCAT BUILD/ELEV	TUNN	242		

SUPPORT NO	2SWQPSR028A3	VALVE		ACCESS/INACCESS	A
SYSTEM CODE	SWP	PUMP		HIGH RAD ZONE	
BZ SUPPORT DWG	108KD	EXAM CODE	1980 W80	REMOVE FOR EXAM	N
CODE CLASS	3	EXAM ITEM	F-1,2,3	DESIGN SPEC	NMP2-P301N
TYPE OF SUPPORT/COMP MKNO		EXAM CAT	F-B	INSTALL SPEC	NMP2-P301J
PIPE	X	EXAM METHOD	VT-3	RELIEF REQ	N
SNUBBER		EXAM PROCEDURE	LTR	REMARKS	
INT ATT		ISO DWG	021-029		
VESSEL		WELDED ATTACH	N		
HEX		LOCAT BUILD/ELEV	TUNN 246		

SUPPORT NO	2SWQPSR029A3	VALVE		ACCESS/INACCESS	A
SYSTEM CODE	SWP	PUMP		HIGH RAD ZONE	
BZ SUPPORT DWG	108KD	EXAM CODE	1980 W80	REMOVE FOR EXAM	N
CODE CLASS	3	EXAM ITEM	F-1,2,3	DESIGN SPEC	NMP2-P301N
TYPE OF SUPPORT/COMP MKNO		EXAM CAT	F-B	INSTALL SPEC	NMP2-P301J
PIPE	X	EXAM METHOD	VT-3	RELIEF REQ	N
SNUBBER		EXAM PROCEDURE	LTR	REMARKS	
INT ATT		ISO DWG	021-028		
VESSEL		WELDED ATTACH	Y		
HEX		LOCAT BUILD/ELEV	TUNN 244		

SUPPORT NO	2SWQPSR030A3	VALVE		ACCESS/INACCESS	A
SYSTEM CODE	SWP	PUMP		HIGH RAD ZONE	
BZ SUPPORT DWG	108KD	EXAM CODE	1980 W80	REMOVE FOR EXAM	N
CODE CLASS	3	EXAM ITEM	F-1,2,3	DESIGN SPEC	NMP2-P301N
TYPE OF SUPPORT/COMP MKNO		EXAM CAT	F-B	INSTALL SPEC	NMP2-P301J
PIPE	X	EXAM METHOD	VT-3	RELIEF REQ	N
SNUBBER		EXAM PROCEDURE	LTR	REMARKS	
INT ATT		ISO DWG	021-026		
VESSEL		WELDED ATTACH	N		
HEX		LOCAT BUILD/ELEV	TUNN 240		

SUPPORT NO	2SWQPSR031A3	VALVE		ACCESS/INACCESS	A
SYSTEM CODE	SWP	PUMP		HIGH RAD ZONE	
BZ SUPPORT DWG	108KD	EXAM CODE	1980 W80	REMOVE FOR EXAM	N
CODE CLASS	3	EXAM ITEM	F-1,2,3	DESIGN SPEC	NMP2-P301N
TYPE OF SUPPORT/COMP MKNO		EXAM CAT	F-B	INSTALL SPEC	NMP2-P301J
PIPE	X	EXAM METHOD	VT-3	RELIEF REQ	N
SNUBBER		EXAM PROCEDURE	LTR	REMARKS	
INT ATT		ISO DWG	021-027		
VESSEL		WELDED ATTACH	N		
HEX		LOCAT BUILD/ELEV	TUNN 242		

SUPPORT NO	2SWQPSR032A3	VALVE		ACCESS/INACCESS	A
SYSTEM CODE	SWP	PUMP		HIGH RAD ZONE	
BZ SUPPORT DWG	108JY	EXAM CODE	1980 W80	REMOVE FOR EXAM	N
CODE CLASS	3	EXAM ITEM	F-1,2,3	DESIGN SPEC	NMP2-P301N
TYPE OF SUPPORT/COMP MKNO		EXAM CAT	F-B	INSTALL SPEC	NMP2-P301J
PIPE	X	EXAM METHOD	VT-3	RELIEF REQ	N
SNUBBER		EXAM PROCEDURE	LTR	REMARKS	
INT ATT		ISO DWG	021-029		
VESSEL		WELDED ATTACH	Y		
HEX		LOCAT BUILD/ELEV	TUNN 258		

SUPPORT NO	2SWQPSR033A3	VALVE			ACCESS/INACCESS	A
SYSTEM CODE	SWP	PUMP			HIGH RAD ZONE	
BZ SUPPORT DWG	108JY	EXAM CODE	1980 W80		REMOVE FOR EXAM	N
CODE CLASS	3	EXAM ITEM	F-1,2,3		DESIGN SPEC	NMP2-P301N
TYPE OF SUPPORT/COMP MKNO		EXAM CAT	F-B		INSTALL SPEC	NMP2-P301J
PIPE	X	EXAM METHOD	VT-3		RELIEF REQ	N
SNUBBER		EXAM PROCEDURE	LTR		REMARKS	
INT ATT		ISO DWG	021-028			
VESSEL		WELDED ATTACH	Y			
HEX		LOCAT BUILD/ELEV	TUNN	257		

SUPPORT NO	2SWQPSR034A3	VALVE			ACCESS/INACCESS	A
SYSTEM CODE	SWP	PUMP			HIGH RAD ZONE	
BZ SUPPORT DWG	108JY	EXAM CODE	1980 W80		REMOVE FOR EXAM	N
CODE CLASS	3	EXAM ITEM	F-1,2,3		DESIGN SPEC	NMP2-P301N
TYPE OF SUPPORT/COMP MKNO		EXAM CAT	F-B		INSTALL SPEC	NMP2-P301J
PIPE	X	EXAM METHOD	VT-3		RELIEF REQ	N
SNUBBER		EXAM PROCEDURE	LTR		REMARKS	
INT ATT		ISO DWG	021-027			
VESSEL		WELDED ATTACH	Y			
HEX		LOCAT BUILD/ELEV	TUNN	255		

SUPPORT NO	2SWQPSR035A3	VALVE			ACCESS/INACCESS	A
SYSTEM CODE	SWP	PUMP			HIGH RAD ZONE	
BZ SUPPORT DWG	108JY	EXAM CODE	1980 W80		REMOVE FOR EXAM	N
CODE CLASS	3	EXAM ITEM	F-2,3		DESIGN SPEC	NMP2-P301N
TYPE OF SUPPORT/COMP MKNO		EXAM CAT	F-B		INSTALL SPEC	NMP2-P301J
PIPE	X	EXAM METHOD	VT-3		RELIEF REQ	N
SNUBBER		EXAM PROCEDURE	LTR		REMARKS	
INT ATT		ISO DWG	021-026			
VESSEL		WELDED ATTACH	Y			
HEX		LOCAT BUILD/ELEV	TUNN	253		

SUPPORT NO	2SWQPSR036B3	VALVE			ACCESS/INACCESS	A
SYSTEM CODE	SWP	PUMP			HIGH RAD ZONE	
BZ SUPPORT DWG	108TQ-830	EXAM CODE	1980 W80		REMOVE FOR EXAM	N
CODE CLASS	3	EXAM ITEM	F-2,3		DESIGN SPEC	NMP2-P301N
TYPE OF SUPPORT/COMP MKNO		EXAM CAT	F-B		INSTALL SPEC	NMP2-P301J
PIPE	X	EXAM METHOD	VT-3		RELIEF REQ	N
SNUBBER		EXAM PROCEDURE	LTR		REMARKS	
INT ATT		ISO DWG	21-29			
VESSEL		WELDED ATTACH	Y			
HEX		LOCAT BUILD/ELEV	TUNN	259		

SUPPORT NO	2SWQPSR037B3	VALVE			ACCESS/INACCESS	A
SYSTEM CODE	SWP	PUMP			HIGH RAD ZONE	
BZ SUPPORT DWG	108TQ-831	EXAM CODE	1980 W80		REMOVE FOR EXAM	N
CODE CLASS	3	EXAM ITEM	F-2,3		DESIGN SPEC	NMP2-P301N
TYPE OF SUPPORT/COMP MKNO		EXAM CAT	F-B		INSTALL SPEC	NMP2-P301J
PIPE	X	EXAM METHOD	VT-3		RELIEF REQ	N
SNUBBER		EXAM PROCEDURE	LTR		REMARKS	
INT ATT		ISO DWG	21-28			
VESSEL		WELDED ATTACH	Y			
HEX		LOCAT BUILD/ELEV	TUNN	257		

SUPPORT NO	2SWQPSR038B3	VALVE			ACCESS/INACCESS	A
SYSTEM CODE	SWP	PUMP			HIGH RAD ZONE	
BZ SUPPORT DWG	108TQ-835	EXAM CODE	1980 W80		REMOVE FOR EXAM	N
CODE CLASS	3	EXAM ITEM	F-2,3		DESIGN SPEC	NMP2-P301N
TYPE OF SUPPORT/COMP MKNO		EXAM CAT	F-B		INSTALL SPEC	NMP2-P301J
PIPE	X	EXAM METHOD	VT-3		RELIEF REQ	N
SNUBBER		EXAM PROCEDURE	LTR		REMARKS	
INT ATT		ISO DWG	21-27			
VESSEL		WELDED ATTACH	Y			
HEX		LOCAT BUILD/ELEV	TUNN	255		

SUPPORT NO	2SWQPSR039B3	VALVE			ACCESS/INACCESS	A
SYSTEM CODE	SWP	PUMP			HIGH RAD ZONE	
BZ SUPPORT DWG	108TQ-836	EXAM CODE	1980 W80		REMOVE FOR EXAM	N
CODE CLASS	3	EXAM ITEM	F-2,3		DESIGN SPEC	NMP2-P301N
TYPE OF SUPPORT/COMP MKNO		EXAM CAT	F-B		INSTALL SPEC	NMP2-P301J
PIPE	X	EXAM METHOD	VT-3		RELIEF REQ	N
SNUBBER		EXAM PROCEDURE	LTR		REMARKS	
INT ATT		ISO DWG	021-026			
VESSEL		WELDED ATTACH	Y			
HEX		LOCAT BUILD/ELEV	TUNN	253		

SUPPORT NO	2SWQPSR040B3	VALVE			ACCESS/INACCESS	A
SYSTEM CODE	SWP	PUMP			HIGH RAD ZONE	
BZ SUPPORT DWG	108TQ-840	EXAM CODE	1980 W80		REMOVE FOR EXAM	N
CODE CLASS	3	EXAM ITEM	F-2,3		DESIGN SPEC	NMP2-P301N
TYPE OF SUPPORT/COMP MKNO		EXAM CAT	F-B		INSTALL SPEC	NMP2-P301J
PIPE	X	EXAM METHOD	VT-3		RELIEF REQ	N
SNUBBER		EXAM PROCEDURE	LTR		REMARKS	
INT ATT		ISO DWG	21-29			
VESSEL		WELDED ATTACH	Y			
HEX		LOCAT BUILD/ELEV	TUNN	259		

SUPPORT NO	2SWQPSR041B3	VALVE			ACCESS/INACCESS	A
SYSTEM CODE	SWP	PUMP			HIGH RAD ZONE	
BZ SUPPORT DWG	108TQ-841	EXAM CODE	1980 W80		REMOVE FOR EXAM	N
CODE CLASS	3	EXAM ITEM	F-2,3		DESIGN SPEC	NMP2-P301N
TYPE OF SUPPORT/COMP MKNO		EXAM CAT	F-B		INSTALL SPEC	NMP2-P301J
PIPE	X	EXAM METHOD	VT-3		RELIEF REQ	N
SNUBBER		EXAM PROCEDURE	LTR		REMARKS	
INT ATT		ISO DWG	21-28			
VESSEL		WELDED ATTACH	Y			
HEX		LOCAT BUILD/ELEV	TUNN	257		

SUPPORT NO	2SWQPSR042B3	VALVE			ACCESS/INACCESS	A
SYSTEM CODE	SWP	PUMP			HIGH RAD ZONE	
BZ SUPPORT DWG	108TQ-844	EXAM CODE	1980 W80		REMOVE FOR EXAM	N
CODE CLASS	3	EXAM ITEM	F-2,3		DESIGN SPEC	NMP2-P301N
TYPE OF SUPPORT/COMP MKNO		EXAM CAT	F-B		INSTALL SPEC	NMP2-P301J
PIPE	X	EXAM METHOD	VT-3		RELIEF REQ	N
SNUBBER		EXAM PROCEDURE	LTR		REMARKS	
INT ATT		ISO DWG	21-27			
VESSEL		WELDED ATTACH	Y			
HEX		LOCAT BUILD/ELEV	TUNN	255		

SUPPORT NO	2SWQPSR043B3	VALVE			ACCESS/INACCESS	A
SYSTEM CODE	SWP	PUMP			HIGH RAD ZONE	
BZ SUPPORT DWG	108TQ-845	EXAM CODE	1980 W80		REMOVE FOR EXAM	N
CODE CLASS	3	EXAM ITEM	F-2,3		DESIGN SPEC	NMP2-P301N
TYPE OF SUPPORT/COMP MKNO		EXAM CAT	F-B		INSTALL SPEC	NMP2-P301J
PIPE	X	EXAM METHOD	VT-3		RELIEF REQ	N
SNUBBER		EXAM PROCEDURE	LTR		REMARKS	
INT ATT		ISO DWG	21-026			
VESSEL		WELDED ATTACH	Y			
HEX		LOCAT BUILD/ELEV	TUNN	254		

SUPPORT NO	2SWQPSR044B3	VALVE			ACCESS/INACCESS	A
SYSTEM CODE	SWP	PUMP			HIGH RAD ZONE	
BZ SUPPORT DWG	108TQ-848	EXAM CODE	1980 W80		REMOVE FOR EXAM	N
CODE CLASS	3	EXAM ITEM	F-2,3		DESIGN SPEC	NMP2-P301N
TYPE OF SUPPORT/COMP MKNO		EXAM CAT	F-B		INSTALL SPEC	NMP2-P301J
PIPE	X	EXAM METHOD	VT-3		RELIEF REQ	N
SNUBBER		EXAM PROCEDURE	LTR		REMARKS	
INT ATT		ISO DWG	21-29			
VESSEL		WELDED ATTACH	Y			
HEX		LOCAT BUILD/ELEV	TUNN	259		

SUPPORT NO	2SWQPSR045B3	VALVE			ACCESS/INACCESS	A
SYSTEM CODE	SWP	PUMP			HIGH RAD ZONE	
BZ SUPPORT DWG	108TQ-849	EXAM CODE	1980 W80		REMOVE FOR EXAM	N
CODE CLASS	3	EXAM ITEM	F-2,3		DESIGN SPEC	NMP2-P301N
TYPE OF SUPPORT/COMP MKNO		EXAM CAT	F-B		INSTALL SPEC	NMP2-P301J
PIPE	X	EXAM METHOD	VT-3		RELIEF REQ	N
SNUBBER		EXAM PROCEDURE	LTR		REMARKS	
INT ATT		ISO DWG	21-28			
VESSEL		WELDED ATTACH	Y			
HEX		LOCAT BUILD/ELEV	TUNN	257		

SUPPORT NO	2SWQPSR046B3	VALVE			ACCESS/INACCESS	A
SYSTEM CODE	SWP	PUMP			HIGH RAD ZONE	
BZ SUPPORT DWG	108TQ-852	EXAM CODE	1980 W80		REMOVE FOR EXAM	N
CODE CLASS	3	EXAM ITEM	F-2,3		DESIGN SPEC	NMP2-P301N
TYPE OF SUPPORT/COMP MKNO		EXAM CAT	F-B		INSTALL SPEC	NMP2-P301J
PIPE	X	EXAM METHOD	VT-3		RELIEF REQ	N
SNUBBER		EXAM PROCEDURE	LTR		REMARKS	
INT ATT		ISO DWG	21-27			
VESSEL		WELDED ATTACH	Y			
HEX		LOCAT BUILD/ELEV	TUNN	255		

SUPPORT NO	2SWQPSR047B3	VALVE			ACCESS/INACCESS	A
SYSTEM CODE	SWP	PUMP			HIGH RAD ZONE	
BZ SUPPORT DWG	108TQ-853	EXAM CODE	1980 W80		REMOVE FOR EXAM	N
CODE CLASS	3	EXAM ITEM	F-2,3		DESIGN SPEC	NMP2-P301N
TYPE OF SUPPORT/COMP MKNO		EXAM CAT	F-B		INSTALL SPEC	NMP2-P301J
PIPE	X	EXAM METHOD	VT-3		RELIEF REQ	N
SNUBBER		EXAM PROCEDURE	LTR		REMARKS	
INT ATT		ISO DWG	21-026			
VESSEL		WELDED ATTACH	Y			
HEX		LOCAT BUILD/ELEV	TUNN	254		

SUPPORT NO	2SWQPSR098B3	VALVE			ACCESS/INACCESS	A
SYSTEM CODE	SWP	PUMP			HIGH RAD ZONE	
BZ SUPPORT DWG	581G-089	EXAM CODE	1980 W80		REMOVE FOR EXAM	N
CODE CLASS	3	EXAM ITEM	F-2,3		DESIGN SPEC	NMP2-P301N
TYPE OF SUPPORT/COMP MKNO		EXAM CAT	F-B		INSTALL SPEC	NMP2-P301J
PIPE	X	EXAM METHOD	VT-3		RELIEF REQ	N
SNUBBER		EXAM PROCEDURE	LTR		REMARKS	
INT ATT		ISO DWG	021-126			
VESSEL		WELDED ATTACH	N			
HEX		LOCAT BUILD/ELEV	CBDG	266		

SUPPORT NO	2SWQPSR101B3	VALVE			ACCESS/INACCESS	A
SYSTEM CODE	SWP	PUMP			HIGH RAD ZONE	
BZ SUPPORT DWG	581G-092	EXAM CODE	1980 W80		REMOVE FOR EXAM	N
CODE CLASS	3	EXAM ITEM	F-1,2,3		DESIGN SPEC	NMP2-P301N
TYPE OF SUPPORT/COMP MKNO		EXAM CAT	F-B		INSTALL SPEC	NMP2-P301J
PIPE	X	EXAM METHOD	VT-3		RELIEF REQ	N
SNUBBER		EXAM PROCEDURE	LTR		REMARKS	
INT ATT		ISO DWG	021-126			
VESSEL		WELDED ATTACH	N			
HEX		LOCAT BUILD/ELEV	CBDG	263		

SUPPORT NO	2SWQPSR102B3	VALVE			ACCESS/INACCESS	A
SYSTEM CODE	SWP	PUMP			HIGH RAD ZONE	
BZ SUPPORT DWG	581G-093	EXAM CODE	1980 W80		REMOVE FOR EXAM	N
CODE CLASS	3	EXAM ITEM	F-2,3		DESIGN SPEC	NMP2-P301N
TYPE OF SUPPORT/COMP MKNO		EXAM CAT	F-B		INSTALL SPEC	NMP2-P301J
PIPE	X	EXAM METHOD	VT-3		RELIEF REQ	N
SNUBBER		EXAM PROCEDURE	LTR		REMARKS	
INT ATT		ISO DWG	021-126			
VESSEL		WELDED ATTACH	N			
HEX		LOCAT BUILD/ELEV	CBDG	263		

SUPPORT NO	2SWQPSR107B3	VALVE			ACCESS/INACCESS	A
SYSTEM CODE	SWP	PUMP			HIGH RAD ZONE	
BZ SUPPORT DWG	581G-098	EXAM CODE	1980 W80		REMOVE FOR EXAM	N
CODE CLASS	3	EXAM ITEM	F-2,3		DESIGN SPEC	NMP2-P301N
TYPE OF SUPPORT/COMP MKNO		EXAM CAT	F-B		INSTALL SPEC	NMP2-P301J
PIPE	X	EXAM METHOD	VT-3		RELIEF REQ	N
SNUBBER		EXAM PROCEDURE	LTR		REMARKS	
INT ATT		ISO DWG	021-025			
VESSEL		WELDED ATTACH	N			
HEX		LOCAT BUILD/ELEV	CBDG	277		

SUPPORT NO	2SWQPSR189A3	VALVE			ACCESS/INACCESS	A
SYSTEM CODE	SWP	PUMP			HIGH RAD ZONE	
BZ SUPPORT DWG	108PP	EXAM CODE	1980 W80		REMOVE FOR EXAM	N
CODE CLASS	3	EXAM ITEM	F-2,3		DESIGN SPEC	NMP2-P301N
TYPE OF SUPPORT/COMP MKNO		EXAM CAT	F-B		INSTALL SPEC	NMP2-P301J
PIPE	X	EXAM METHOD	VT-3		RELIEF REQ	N
SNUBBER		EXAM PROCEDURE	LTR		REMARKS	
INT ATT		ISO DWG	021-024			
VESSEL		WELDED ATTACH	N			
HEX		LOCAT BUILD/ELEV	TUNN	245		

SUPPORT NO	2SWQPSR193A3	VALVE		ACCESS/INACCESS	A
SYSTEM CODE	SWP	PUMP		HIGH RAD ZONE	
BZ SUPPORT DWG	108KG	EXAM CODE	1980 W80	REMOVE FOR EXAM	N
CODE CLASS	3	EXAM ITEM	F-1,2,3	DESIGN SPEC	NMP2-P301N
TYPE OF SUPPORT/COMP MKNO		EXAM CAT	F-B	INSTALL SPEC	NMP2-P301J
PIPE X		EXAM METHOD	VT-3	RELIEF REQ	N
SNUBBER		EXAM PROCEDURE	LTR	REMARKS	
INT ATT		ISO DWG	021-011		
VESSEL		WELDED ATTACH	N		
HEX		LOCAT BUILD/ELEV	TUNN 244		

SUPPORT NO	2SWQPSR194A3	VALVE		ACCESS/INACCESS	A
SYSTEM CODE	SWP	PUMP		HIGH RAD ZONE	
BZ SUPPORT DWG	108KG	EXAM CODE	1980 W80	REMOVE FOR EXAM	N
CODE CLASS	3	EXAM ITEM	F-1,2,3	DESIGN SPEC	NMP2-P301N
TYPE OF SUPPORT/COMP MKNO		EXAM CAT	F-B	INSTALL SPEC	NMP2-P301J
PIPE X		EXAM METHOD	VT-3	RELIEF REQ	N
SNUBBER		EXAM PROCEDURE	LTR	REMARKS	
INT ATT		ISO DWG	021-010		
VESSEL		WELDED ATTACH	N		
HEX		LOCAT BUILD/ELEV	TUNN 248		

SUPPORT NO	2SWQPSR195A3	VALVE		ACCESS/INACCESS	A
SYSTEM CODE	SWP	PUMP		HIGH RAD ZONE	
BZ SUPPORT DWG	108KG	EXAM CODE	1980 W80	REMOVE FOR EXAM	N
CODE CLASS	3	EXAM ITEM	F-1,2,3	DESIGN SPEC	NMP2-P301N
TYPE OF SUPPORT/COMP MKNO		EXAM CAT	F-B	INSTALL SPEC	NMP2-P301J
PIPE X		EXAM METHOD	VT-3	RELIEF REQ	N
SNUBBER		EXAM PROCEDURE	LTR	REMARKS	
INT ATT		ISO DWG	021-008		
VESSEL		WELDED ATTACH	N		
HEX		LOCAT BUILD/ELEV	TUNN 246		

SUPPORT NO	2SWQPSR197A3	VALVE		ACCESS/INACCESS	A
SYSTEM CODE	SWP	PUMP		HIGH RAD ZONE	
BZ SUPPORT DWG	108PX	EXAM CODE	1980 W80	REMOVE FOR EXAM	N
CODE CLASS	3	EXAM ITEM	F-1,2,3	DESIGN SPEC	NMP2-P301N
TYPE OF SUPPORT/COMP MKNO		EXAM CAT	F-B	INSTALL SPEC	NMP2-P301J
PIPE X		EXAM METHOD	VT-3	RELIEF REQ	N
SNUBBER		EXAM PROCEDURE	LTR	REMARKS	
INT ATT		ISO DWG	021-016		
VESSEL		WELDED ATTACH	Y		
HEX		LOCAT BUILD/ELEV	TUNN 246		

SUPPORT NO	2SWQPSR198A3	VALVE		ACCESS/INACCESS	A
SYSTEM CODE	SWP	PUMP		HIGH RAD ZONE	
BZ SUPPORT DWG	108PX	EXAM CODE	1980 W80	REMOVE FOR EXAM	N
CODE CLASS	3	EXAM ITEM	F-1,2,3	DESIGN SPEC	NMP2-P301N
TYPE OF SUPPORT/COMP MKNO		EXAM CAT	F-B	INSTALL SPEC	NMP2-P301J
PIPE X		EXAM METHOD	VT-3	RELIEF REQ	N
SNUBBER		EXAM PROCEDURE	LTR	REMARKS	
INT ATT		ISO DWG	021-009		
VESSEL		WELDED ATTACH	N		
HEX		LOCAT BUILD/ELEV	TUNN 247		

SUPPORT NO	2SWQPSR199A3	VALVE		ACCESS/INACCESS	A
SYSTEM CODE	SWP	PUMP		HIGH RAD ZONE	
BZ SUPPORT DWG	108PX	EXAM CODE	1980 W80	REMOVE FOR EXAM	N
CODE CLASS	3	EXAM ITEM	F-1,2,3	DESIGN SPEC	NMP2-P301N
TYPE OF SUPPORT/COMP MKNO		EXAM CAT	F-B	INSTALL SPEC	NMP2-P301J
PIPE	X	EXAM METHOD	VT-3	RELIEF REQ	N
SNUBBER		EXAM PROCEDURE	LTR	REMARKS	
INT ATT		ISO DWG	021-010		
VESSEL		WELDED ATTACH	N		
HEX		LOCAT BUILD/ELEV	TUNN 248		

SUPPORT NO	2SWQPSR200A3	VALVE		ACCESS/INACCESS	A
SYSTEM CODE	SWP	PUMP		HIGH RAD ZONE	
BZ SUPPORT DWG	108PX	EXAM CODE	1980 W80	REMOVE FOR EXAM	N
CODE CLASS	3	EXAM ITEM	F-1,2,3	DESIGN SPEC	NMP2-P301N
TYPE OF SUPPORT/COMP MKNO		EXAM CAT	F-B	INSTALL SPEC	NMP2-P301J
PIPE	X	EXAM METHOD	VT-3	RELIEF REQ	N
SNUBBER		EXAM PROCEDURE	LTR	REMARKS	
INT ATT		ISO DWG	021-008		
VESSEL		WELDED ATTACH	N		
HEX		LOCAT BUILD/ELEV	TUNN 246		

SUPPORT NO	2SWQPSR528B3	VALVE		ACCESS/INACCESS	A
SYSTEM CODE	SWP	PUMP		HIGH RAD ZONE	
BZ SUPPORT DWG	108TR-140	EXAM CODE	1980 W80	REMOVE FOR EXAM	N
CODE CLASS	3	EXAM ITEM	F-2,3	DESIGN SPEC	NMP2-P301N
TYPE OF SUPPORT/COMP MKNO		EXAM CAT	F-B	INSTALL SPEC	NMP2-P301J
PIPE	X	EXAM METHOD	VT-3	RELIEF REQ	N
SNUBBER		EXAM PROCEDURE	LTR	REMARKS	
INT ATT		ISO DWG	021-025		
VESSEL		WELDED ATTACH	Y		
HEX		LOCAT BUILD/ELEV	TUNN 208		

SUPPORT NO	2SWQPSR532B3	VALVE		ACCESS/INACCESS	A
SYSTEM CODE	SWP	PUMP		HIGH RAD ZONE	
BZ SUPPORT DWG	19G-092	EXAM CODE	1980 W80	REMOVE FOR EXAM	N
CODE CLASS	3	EXAM ITEM	F-2,3	DESIGN SPEC	NMP2-P301N
TYPE OF SUPPORT/COMP MKNO		EXAM CAT	F-B	INSTALL SPEC	NMP2-P301J
PIPE	X	EXAM METHOD	VT-3	RELIEF REQ	N
SNUBBER		EXAM PROCEDURE	LTR	REMARKS	
INT ATT		ISO DWG	021-117		
VESSEL		WELDED ATTACH	Y		
HEX		LOCAT BUILD/ELEV	SCRNWELL 240		

SUPPORT NO	2SWQPSR543B3	VALVE		ACCESS/INACCESS	A
SYSTEM CODE	SWP	PUMP		HIGH RAD ZONE	
BZ SUPPORT DWG	19G-103	EXAM CODE	1980 W80	REMOVE FOR EXAM	N
CODE CLASS	3	EXAM ITEM	F-2,3	DESIGN SPEC	NMP2-P301N
TYPE OF SUPPORT/COMP MKNO		EXAM CAT	F-B	INSTALL SPEC	NMP2-P301J
PIPE	X	EXAM METHOD	VT-3	RELIEF REQ	N
SNUBBER		EXAM PROCEDURE	LTR	REMARKS	
INT ATT		ISO DWG	021-017		
VESSEL		WELDED ATTACH	N		
HEX		LOCAT BUILD/ELEV	SCRNWELL 231		

SUPPORT NO	2SWGPSR550B3	VALVE			ACCESS/INACCESS	A
SYSTEM CODE	SWP	PUMP			HIGH RAD ZONE	
BZ SUPPORT DWG	19G-110	EXAM CODE	1980 W80		REMOVE FOR EXAM	N
CODE CLASS	3	EXAM ITEM	F-2,3		DESIGN SPEC	NMP2-P301N
TYPE OF SUPPORT/COMP MKNO		EXAM CAT	F-B		INSTALL SPEC	NMP2-P301J
PIPE	X	EXAM METHOD	VT-3		RELIEF REQ	N
SNUBBER		EXAM PROCEDURE	LTR		REMARKS	
INT ATT		ISO DWG	021-018			
VESSEL		WELDED ATTACH	N			
HEX		LOCAT BUILD/ELEV	SCRNWELL	226		

SUPPORT NO	2SWGPSR758B3	VALVE			ACCESS/INACCESS	A
SYSTEM CODE	SWP	PUMP			HIGH RAD ZONE	
BZ SUPPORT DWG	581G-022	EXAM CODE	1980 W80		REMOVE FOR EXAM	N
CODE CLASS	3	EXAM ITEM	F-2,3		DESIGN SPEC	NMP2-P301N
TYPE OF SUPPORT/COMP MKNO		EXAM CAT	F-B		INSTALL SPEC	NMP2-P301J
PIPE	X	EXAM METHOD	VT-3		RELIEF REQ	N
SNUBBER		EXAM PROCEDURE	LTR		REMARKS	
INT ATT		ISO DWG	021-134			
VESSEL		WELDED ATTACH	N			
HEX		LOCAT BUILD/ELEV	CBDG	259		

SUPPORT NO	2SWGPSR759B3	VALVE			ACCESS/INACCESS	A
SYSTEM CODE	SWP	PUMP			HIGH RAD ZONE	
BZ SUPPORT DWG	581G-023	EXAM CODE	1980 W80		REMOVE FOR EXAM	N
CODE CLASS	3	EXAM ITEM	F-2,3		DESIGN SPEC	NMP2-P301N
TYPE OF SUPPORT/COMP MKNO		EXAM CAT	F-B		INSTALL SPEC	NMP2-P301J
PIPE	X	EXAM METHOD	VT-3		RELIEF REQ	N
SNUBBER		EXAM PROCEDURE	LTR		REMARKS	
INT ATT		ISO DWG	021-134			
VESSEL		WELDED ATTACH	N			
HEX		LOCAT BUILD/ELEV	CBDG	259		

SUPPORT NO	2SWGPSR760B3	VALVE			ACCESS/INACCESS	A
SYSTEM CODE	SWP	PUMP			HIGH RAD ZONE	
BZ SUPPORT DWG	581G-024	EXAM CODE	1980 W80		REMOVE FOR EXAM	N
CODE CLASS	3	EXAM ITEM	F-2,3		DESIGN SPEC	NMP2-P301N
TYPE OF SUPPORT/COMP MKNO		EXAM CAT	F-B		INSTALL SPEC	NMP2-P301J
PIPE	X	EXAM METHOD	VT-3		RELIEF REQ	N
SNUBBER		EXAM PROCEDURE	LTR		REMARKS	
INT ATT		ISO DWG	021-134			
VESSEL		WELDED ATTACH	N			
HEX		LOCAT BUILD/ELEV	SDGB	256		

SUPPORT NO	2SWGPSSH542B3	VALVE			ACCESS/INACCESS	A
SYSTEM CODE	SWP	PUMP			HIGH RAD ZONE	
BZ SUPPORT DWG	19G-102	EXAM CODE	1980 W80		REMOVE FOR EXAM	N
CODE CLASS	3	EXAM ITEM	F-1,2,3,4		DESIGN SPEC	NMP2-P301N
TYPE OF SUPPORT/COMP MKNO		EXAM CAT	F-B,C		INSTALL SPEC	NMP2-P301J
PIPE	X	EXAM METHOD	VT-3,4		RELIEF REQ	N
SNUBBER		EXAM PROCEDURE	LTR		REMARKS	
INT ATT		ISO DWG	021-020			
VESSEL		WELDED ATTACH	N			
HEX		LOCAT BUILD/ELEV	SCRNWELL	226		

SUPPORT NO	2SWQPSSH544B3	VALVE			ACCESS/INACCESS	A
SYSTEM CODE	SWP	PUMP			HIGH RAD ZONE	
BZ SUPPORT DWG	19G-104	EXAM CODE	1980 W80		REMOVE FOR EXAM	N
CODE CLASS	3	EXAM ITEM	F-1,2,3,4		DESIGN SPEC	NMP2-P301N
TYPE OF SUPPORT/COMP MKNO		EXAM CAT	F-B,C		INSTALL SPEC	NMP2-P301J
PIPE	X	EXAM METHOD	VT-3,4		RELIEF REQ	N
SNUBBER		EXAM PROCEDURE	LTR		REMARKS	
INT ATT		ISO DWG	021-017			
VESSEL		WELDED ATTACH	N			
HEX		LOCAT BUILD/ELEV	SCRNWELL	226		
SUPPORT NO	2SWQPSSH546B3	VALVE			ACCESS/INACCESS	A
SYSTEM CODE	SWP	PUMP			HIGH RAD ZONE	
BZ SUPPORT DWG	19G-106	EXAM CODE	1980 W80		REMOVE FOR EXAM	N
CODE CLASS	3	EXAM ITEM	F-2,3,4		DESIGN SPEC	NMP2-P301N
TYPE OF SUPPORT/COMP MKNO		EXAM CAT	F-B,C		INSTALL SPEC	NMP2-P301J
PIPE	X	EXAM METHOD	VT-3,4		RELIEF REQ	N
SNUBBER		EXAM PROCEDURE	LTR		REMARKS	
INT ATT		ISO DWG	021-021			
VESSEL		WELDED ATTACH	Y			
HEX		LOCAT BUILD/ELEV	SCRNWELL	263		
SUPPORT NO	2SWQPSSP158B3	VALVE			ACCESS/INACCESS	
SYSTEM CODE	SWP	PUMP			HIGH RAD ZONE	
BZ SUPPORT DWG	581-G-248	EXAM CODE	1980 W80		REMOVE FOR EXAM	
CODE CLASS	3	EXAM ITEM	F-1,2,3,4		DESIGN SPEC	
TYPE OF SUPPORT/COMP MKNO		EXAM CAT	F-B,C		INSTALL SPEC	
PIPE	X	EXAM METHOD	VT-3,4		RELIEF REQ	
SNUBBER	X	EXAM PROCEDURE			REMARKS	
INT ATT		ISO DWG				
VESSEL		WELDED ATTACH				
HEX		LOCAT BUILD/ELEV				
SUPPORT NO	2SWQPSSP538B3	VALVE			ACCESS/INACCESS	A
SYSTEM CODE	SWP	PUMP			HIGH RAD ZONE	N
BZ SUPPORT DWG	19G-098	EXAM CODE	1980 W80		REMOVE FOR EXAM	Y
CODE CLASS	3	EXAM ITEM	F-1,2,3,4		DESIGN SPEC	NMP2-P301N
TYPE OF SUPPORT/COMP MKNO		EXAM CAT	F-C		INSTALL SPEC	NMP2-P301J
PIPE	X	EXAM METHOD	VT-3,4		RELIEF REQ	N
SNUBBER	X	EXAM PROCEDURE	LTR		REMARKS	DR=1
INT ATT		ISO DWG	021-019			
VESSEL		WELDED ATTACH	N			
HEX		LOCAT BUILD/ELEV	SCRNWELL	236		
SUPPORT NO	2SWQPSSP539B3	VALVE			ACCESS/INACCESS	A
SYSTEM CODE	SWP	PUMP			HIGH RAD ZONE	N
BZ SUPPORT DWG	19G-099	EXAM CODE	1980 W80		REMOVE FOR EXAM	Y
CODE CLASS	3	EXAM ITEM	F-1,2,3,4		DESIGN SPEC	NMP2-P301N
TYPE OF SUPPORT/COMP MKNO		EXAM CAT	F-B,C		INSTALL SPEC	NMP2-P301J
PIPE	X	EXAM METHOD	VT-3,4		RELIEF REQ	N
SNUBBER	X	EXAM PROCEDURE	LTR		REMARKS	DR=1
INT ATT		ISO DWG	021-019			
VESSEL		WELDED ATTACH	N			
HEX		LOCAT BUILD/ELEV	SCRNWELL	226		

SUPPORT NO	2SWQPSSP540B3	VALVE			ACCESS/INACCESS	A
SYSTEM CODE	SWP	PUMP			HIGH RAD ZONE	N
BZ SUPPORT DWG	19G-100	EXAM CODE	1980 W80		REMOVE FOR EXAM	Y
CODE CLASS	3	EXAM ITEM	F-1,2,3,4		DESIGN SPEC	NMP2-P301N
TYPE OF SUPPORT/COMP MKNO		EXAM CAT	F-B,C		INSTALL SPEC	NMP2-P301J
PIPE	X	EXAM METHOD	VT-3,4		RELIEF REQ	N
SNUBBER	X	EXAM PROCEDURE	LTR		REMARKS	DR=1
INT ATT		ISO DWG	021-020			
VESSEL		WELDED ATTACH	Y			
HEX		LOCAT BUILD/ELEV	SCRNWELL	231		

SUPPORT NO	2SWQPSSP547B3	VALVE			ACCESS/INACCESS	A
SYSTEM CODE	SWP	PUMP			HIGH RAD ZONE	N
BZ SUPPORT DWG	19G-107	EXAM CODE	1980 W80		REMOVE FOR EXAM	Y
CODE CLASS	3	EXAM ITEM	F-1,2,3,4		DESIGN SPEC	NMP2-P301N
TYPE OF SUPPORT/COMP MKNO		EXAM CAT	F-B,C		INSTALL SPEC	NMP2-P301J
PIPE	X	EXAM METHOD	VT-3,4		RELIEF REQ	N
SNUBBER	X	EXAM PROCEDURE	LTR		REMARKS	DR=1
INT ATT		ISO DWG	021-021			
VESSEL		WELDED ATTACH	N			
HEX		LOCAT BUILD/ELEV	SCRNWELL	226		

SUPPORT NO	2SWQPSSP548B3	VALVE			ACCESS/INACCESS	A
SYSTEM CODE	SWP	PUMP			HIGH RAD ZONE	N
BZ SUPPORT DWG	19G-108	EXAM CODE	1980 W80		REMOVE FOR EXAM	Y
CODE CLASS	3	EXAM ITEM	F-1,2,3,4		DESIGN SPEC	NMP2-P301N
TYPE OF SUPPORT/COMP MKNO		EXAM CAT	F-B,C		INSTALL SPEC	NMP2-P301J
PIPE	X	EXAM METHOD	VT-3,4		RELIEF REQ	N
SNUBBER	X	EXAM PROCEDURE	LTR		REMARKS	DR=1
INT ATT		ISO DWG	021-021			
VESSEL		WELDED ATTACH	Y			
HEX		LOCAT BUILD/ELEV	SCRNWELL	226		

SUPPORT NO	2SWQPSST060B3	VALVE			ACCESS/INACCESS	A
SYSTEM CODE	SWP	PUMP			HIGH RAD ZONE	
BZ SUPPORT DWG	581G-004	EXAM CODE	1980 W80		REMOVE FOR EXAM	N
CODE CLASS	3	EXAM ITEM	F-1,2,3		DESIGN SPEC	NMP2-P301N
TYPE OF SUPPORT/COMP MKNO		EXAM CAT	F-B		INSTALL SPEC	NMP2-P301J
PIPE	X	EXAM METHOD	VT-3		RELIEF REQ	N
SNUBBER		EXAM PROCEDURE	LTR		REMARKS	
INT ATT		ISO DWG	021-131			
VESSEL		WELDED ATTACH	Y			
HEX		LOCAT BUILD/ELEV	CBDG	255		

SUPPORT NO	2SWQPSST061B3	VALVE			ACCESS/INACCESS	A
SYSTEM CODE	SWP	PUMP			HIGH RAD ZONE	
BZ SUPPORT DWG	581G-005	EXAM CODE	1980 W80		REMOVE FOR EXAM	N
CODE CLASS	3	EXAM ITEM	F-1,2,3		DESIGN SPEC	NMP2-P301N
TYPE OF SUPPORT/COMP MKNO		EXAM CAT	F-B		INSTALL SPEC	NMP2-P301J
PIPE	X	EXAM METHOD	VT-3		RELIEF REQ	N
SNUBBER		EXAM PROCEDURE	LTR		REMARKS	
INT ATT		ISO DWG	021-131			
VESSEL		WELDED ATTACH	N			
HEX		LOCAT BUILD/ELEV	CBDG	255		

SUPPORT NO	2SWQPSST062B3	VALVE			ACCESS/INACCESS	A
SYSTEM CODE	SWP	PUMP			HIGH RAD ZONE	
BZ SUPPORT DWG	581G-006	EXAM CODE	1980 W80		REMOVE FOR EXAM	N
CODE CLASS	3	EXAM ITEM	F-1,2,3		DESIGN SPEC	NMP2-P301N
TYPE OF SUPPORT/COMP MKNO		EXAM CAT	F-B		INSTALL SPEC	NMP2-P301J
PIPE	X	EXAM METHOD	VT-3		RELIEF REQ	N
SNUBBER		EXAM PROCEDURE	LTR		REMARKS	
INT ATT		ISO DWG	21-131			
VESSEL		WELDED ATTACH	N			
HEX		LOCAT BUILD/ELEV	CBDG	255		

SUPPORT NO	2SWQPSST066B3	VALVE			ACCESS/INACCESS	A
SYSTEM CODE	SWP	PUMP			HIGH RAD ZONE	
BZ SUPPORT DWG	581G-017	EXAM CODE	1980 W80		REMOVE FOR EXAM	N
CODE CLASS	3	EXAM ITEM	F-1,2,3		DESIGN SPEC	NMP2-P301N
TYPE OF SUPPORT/COMP MKNO		EXAM CAT	F-B		INSTALL SPEC	NMP2-P301J
PIPE	X	EXAM METHOD	VT-3		RELIEF REQ	N
SNUBBER		EXAM PROCEDURE	LTR		REMARKS	
INT ATT		ISO DWG	021-134			
VESSEL		WELDED ATTACH	N			
HEX		LOCAT BUILD/ELEV	CBDG	255		

SUPPORT NO	2SWQPSST067B3	VALVE			ACCESS/INACCESS	A
SYSTEM CODE	SWP	PUMP			HIGH RAD ZONE	
BZ SUPPORT DWG	581G-018	EXAM CODE	1980 W80		REMOVE FOR EXAM	N
CODE CLASS	3	EXAM ITEM	F-1,2,3		DESIGN SPEC	NMP2-P301N
TYPE OF SUPPORT/COMP MKNO		EXAM CAT	F-B		INSTALL SPEC	NMP2-P301J
PIPE	X	EXAM METHOD	VT-3		RELIEF REQ	N
SNUBBER		EXAM PROCEDURE	LTR		REMARKS	
INT ATT		ISO DWG	021-134			
VESSEL		WELDED ATTACH	N			
HEX		LOCAT BUILD/ELEV	CBDG	255		

SUPPORT NO	2SWQPSST068B3	VALVE			ACCESS/INACCESS	A
SYSTEM CODE	SWP	PUMP			HIGH RAD ZONE	
BZ SUPPORT DWG	581G-019	EXAM CODE	1980 W80		REMOVE FOR EXAM	N
CODE CLASS	3	EXAM ITEM	F-1,2,3		DESIGN SPEC	NMP2-P301N
TYPE OF SUPPORT/COMP MKNO		EXAM CAT	F-B		INSTALL SPEC	NMP2-P301J
PIPE	X	EXAM METHOD	VT-3		RELIEF REQ	N
SNUBBER		EXAM PROCEDURE	LTR		REMARKS	
INT ATT		ISO DWG	021-134			
VESSEL		WELDED ATTACH	N			
HEX		LOCAT BUILD/ELEV	CBDG	255		

SUPPORT NO	2SWQPSST069B3	VALVE			ACCESS/INACCESS	A
SYSTEM CODE	SWP	PUMP			HIGH RAD ZONE	
BZ SUPPORT DWG	581G-020	EXAM CODE	1980 W80		REMOVE FOR EXAM	N
CODE CLASS	3	EXAM ITEM	F-1,2,3		DESIGN SPEC	NMP2-P301N
TYPE OF SUPPORT/COMP MKNO		EXAM CAT	F-B		INSTALL SPEC	NMP2-P301J
PIPE	X	EXAM METHOD	VT-3		RELIEF REQ	N
SNUBBER		EXAM PROCEDURE	LTR		REMARKS	
INT ATT		ISO DWG	021-134			
VESSEL		WELDED ATTACH	N			
HEX		LOCAT BUILD/ELEV	CBDG	255		

SUPPORT NO	2SWQPSST1214A3	VALVE			ACCESS/INACCESS	A
SYSTEM CODE	SWP	PUMP			HIGH RAD ZONE	
BZ SUPPORT DWG	108JZ	EXAM CODE	1980 W80		REMOVE FOR EXAM	N
CODE CLASS	3	EXAM ITEM	F-1,2,3		DESIGN SPEC	NMP2-P301N
TYPE OF SUPPORT/COMP	MKNO	EXAM CAT	F-B		INSTALL SPEC	NMP2-P301J
PIPE	X	EXAM METHOD	VT-3		RELIEF REQ	N
SNUBBER		EXAM PROCEDURE	LTR		REMARKS	
INT ATT		ISO DWG	021-026			
VESSEL		WELDED ATTACH	Y			
HEX		LOCAT BUILD/ELEV	TUNN	240		

SUPPORT NO	2SWQPSST1215A3	VALVE			ACCESS/INACCESS	A
SYSTEM CODE	SWP	PUMP			HIGH RAD ZONE	
BZ SUPPORT DWG	108JZ	EXAM CODE	1980 W80		REMOVE FOR EXAM	N
CODE CLASS	3	EXAM ITEM	F-1,2,3		DESIGN SPEC	NMP2-P301N
TYPE OF SUPPORT/COMP	MKNO	EXAM CAT	F-B		INSTALL SPEC	NMP2-P301J
PIPE	X	EXAM METHOD	VT-3		RELIEF REQ	N
SNUBBER		EXAM PROCEDURE	LTR		REMARKS	
INT ATT		ISO DWG	021-027			
VESSEL		WELDED ATTACH	Y			
HEX		LOCAT BUILD/ELEV	TUNN	242		

SUPPORT NO	2SWQPSST125B3	VALVE			ACCESS/INACCESS	A
SYSTEM CODE	SWP	PUMP			HIGH RAD ZONE	
BZ SUPPORT DWG	581G-150	EXAM CODE	1980 W80		REMOVE FOR EXAM	N
CODE CLASS	3	EXAM ITEM	F-1,2,3		DESIGN SPEC	NMP2-P301N
TYPE OF SUPPORT/COMP	MKNO	EXAM CAT	F-B		INSTALL SPEC	NMP2-P301J
PIPE	X	EXAM METHOD	VT-3		RELIEF REQ	N
SNUBBER		EXAM PROCEDURE	LTR		REMARKS	
INT ATT		ISO DWG	021-121			
VESSEL		WELDED ATTACH	N			
HEX		LOCAT BUILD/ELEV	CBDG	255		

SUPPORT NO	2SWQPSST132A3	VALVE			ACCESS/INACCESS	A
SYSTEM CODE	SWP	PUMP			HIGH RAD ZONE	
BZ SUPPORT DWG	108NZ	EXAM CODE	1980 W80		REMOVE FOR EXAM	N
CODE CLASS	3	EXAM ITEM	F-1,2,3		DESIGN SPEC	NMP2-P301N
TYPE OF SUPPORT/COMP	MKNO	EXAM CAT	F-B		INSTALL SPEC	NMP2-P301J
PIPE	X	EXAM METHOD	VT-3		RELIEF REQ	N
SNUBBER		EXAM PROCEDURE	LTR		REMARKS	
INT ATT		ISO DWG	021-007			
VESSEL		WELDED ATTACH	N			
HEX		LOCAT BUILD/ELEV	TUNN	254		

SUPPORT NO	2SWQPSST175B3	VALVE			ACCESS/INACCESS	A
SYSTEM CODE	SWP	PUMP			HIGH RAD ZONE	
BZ SUPPORT DWG	19G-055	EXAM CODE	1980 W80		REMOVE FOR EXAM	N
CODE CLASS	3	EXAM ITEM	F-1,2,3		DESIGN SPEC	NMP2-P301N
TYPE OF SUPPORT/COMP	MKNO	EXAM CAT	F-B		INSTALL SPEC	NMP2-P301J
PIPE	X	EXAM METHOD	VT-3		RELIEF REQ	N
SNUBBER		EXAM PROCEDURE	LTR		REMARKS	
INT ATT		ISO DWG	021-118			
VESSEL		WELDED ATTACH	N			
HEX		LOCAT BUILD/ELEV	SCRNWELL	242		

SUPPORT NO	2SWQPSST524B3	VALVE			ACCESS/INACCESS		
SYSTEM CODE	SWP	PUMP			HIGH RAD ZONE		
BZ SUPPORT DWG	108TR-136	EXAM CODE	1980 W80		REMOVE FOR EXAM		
CODE CLASS	3	EXAM ITEM	F-1,2,3		DESIGN SPEC	NMP2-P301N	
TYPE OF SUPPORT/COMP MKNO		EXAM CAT	F-B		INSTALL SPEC	NMP2-P301J	
PIPE	X	EXAM METHOD	VT-3		RELIEF REQ	N	
SNUBBER		EXAM PROCEDURE	LTR		REMARKS		
INT ATT		ISO DWG	021-025				
VESSEL		WELDED ATTACH	N				
HEX		LOCAT BUILD/ELEV	TUNNEL	246			
SUPPORT NO	2SWQPSST525B3	VALVE			ACCESS/INACCESS	A	
SYSTEM CODE	SWP	PUMP			HIGH RAD ZONE		
BZ SUPPORT DWG	108TR-137	EXAM CODE	1980 W80		REMOVE FOR EXAM	N	
CODE CLASS	3	EXAM ITEM	F-1,2,3		DESIGN SPEC	NMP2-P301N	
TYPE OF SUPPORT/COMP MKNO		EXAM CAT	F-B		INSTALL SPEC	NMP2-P301J	
PIPE	X	EXAM METHOD	VT-3		RELIEF REQ	N	
SNUBBER		EXAM PROCEDURE	LTR		REMARKS		
INT ATT		ISO DWG	021-025				
VESSEL		WELDED ATTACH	N				
HEX		LOCAT BUILD/ELEV	TUNN	252			
SUPPORT NO	2SWQPSST526B3	VALVE			ACCESS/INACCESS	A	
SYSTEM CODE	SWP	PUMP			HIGH RAD ZONE		
BZ SUPPORT DWG	108TR-138	EXAM CODE	1980 W80		REMOVE FOR EXAM	N	
CODE CLASS	3	EXAM ITEM	F-1,2,3		DESIGN SPEC	NMP2-P301N	
TYPE OF SUPPORT/COMP MKNO		EXAM CAT	F-B		INSTALL SPEC	NMP2-P301J	
PIPE	X	EXAM METHOD	VT-3		RELIEF REQ	N	
SNUBBER		EXAM PROCEDURE	LTR		REMARKS		
INT ATT		ISO DWG	021-025				
VESSEL		WELDED ATTACH	N				
HEX		LOCAT BUILD/ELEV	TUNN	230			
SUPPORT NO	2SWQPSST527B3	VALVE			ACCESS/INACCESS	A	
SYSTEM CODE	SWP	PUMP			HIGH RAD ZONE		
BZ SUPPORT DWG	108TR-139	EXAM CODE	1980 W80		REMOVE FOR EXAM	N	
CODE CLASS	3	EXAM ITEM	F-1,2,3		DESIGN SPEC	NMP2-P301N	
TYPE OF SUPPORT/COMP MKNO		EXAM CAT	F-B		INSTALL SPEC	NMP2-P301J	
PIPE	X	EXAM METHOD	VT-3		RELIEF REQ	N	
SNUBBER		EXAM PROCEDURE	LTR		REMARKS		
INT ATT		ISO DWG	021-025				
VESSEL		WELDED ATTACH	N				
HEX		LOCAT BUILD/ELEV	TUNN	211			
SUPPORT NO	2SWQPSST530B3	VALVE			ACCESS/INACCESS	A	
SYSTEM CODE	SWP	PUMP			HIGH RAD ZONE		
BZ SUPPORT DWG	108TR-142	EXAM CODE	1980 W80		REMOVE FOR EXAM	N	
CODE CLASS	3	EXAM ITEM	F-1,2,3		DESIGN SPEC	NMP2-P301N	
TYPE OF SUPPORT/COMP MKNO		EXAM CAT	F-B		INSTALL SPEC	NMP2-P301J	
PIPE	X	EXAM METHOD	VT-3		RELIEF REQ	N	
SNUBBER		EXAM PROCEDURE	LTR		REMARKS		
INT ATT		ISO DWG	021-025				
VESSEL		WELDED ATTACH	N				
HEX		LOCAT BUILD/ELEV	TUNN	254			

SUPPORT NO	2SWQPSST533B3	VALVE		ACCESS/INACCESS	A
SYSTEM CODE	SWP	PUMP		HIGH RAD ZONE	
BZ SUPPORT DWG	19G-093	EXAM CODE	1980 W80	REMOVE FOR EXAM	N
CODE CLASS	3	EXAM ITEM	F-1,2,3	DESIGN SPEC	NMP2-P301N
TYPE OF SUPPORT/COMP MKNO		EXAM CAT	F-B	INSTALL SPEC	NMP2-P301J
PIPE	X	EXAM METHOD	VT-3	RELIEF REQ	N
SNUBBER		EXAM PROCEDURE	LTR	REMARKS	
INT ATT		ISO DWG	021-117		
VESSEL		WELDED ATTACH	N		
HEX		LOCAT BUILD/ELEV	SCRNWELL 240		

SUPPORT NO	2SWQPSST534B3	VALVE		ACCESS/INACCESS	A
SYSTEM CODE	SWP	PUMP		HIGH RAD ZONE	
BZ SUPPORT DWG	19G-094	EXAM CODE	1980 W80	REMOVE FOR EXAM	N
CODE CLASS	3	EXAM ITEM	F-1,2,3	DESIGN SPEC	NMP2-P301N
TYPE OF SUPPORT/COMP MKNO		EXAM CAT	F-B	INSTALL SPEC	NMP2-P301J
PIPE	X	EXAM METHOD	VT-3	RELIEF REQ	N
SNUBBER		EXAM PROCEDURE	LTR	REMARKS	
INT ATT		ISO DWG	021-117		
VESSEL		WELDED ATTACH	N		
HEX		LOCAT BUILD/ELEV	SCRNWELL 240		

SUPPORT NO	2SWQPSST536B3	VALVE		ACCESS/INACCESS	A
SYSTEM CODE	SWP	PUMP		HIGH RAD ZONE	
BZ SUPPORT DWG	19G-096	EXAM CODE	1980 W80	REMOVE FOR EXAM	N
CODE CLASS	3	EXAM ITEM	F-1,2,3	DESIGN SPEC	NMP2-P301N
TYPE OF SUPPORT/COMP MKNO		EXAM CAT	F-B	INSTALL SPEC	NMP2-P301J
PIPE	X	EXAM METHOD	VT-3	RELIEF REQ	N
SNUBBER		EXAM PROCEDURE	LTR	REMARKS	
INT ATT		ISO DWG	021-117		
VESSEL		WELDED ATTACH	N		
HEX		LOCAT BUILD/ELEV	SCRNWELL 240		

SUPPORT NO	2SWQPSST537B3	VALVE		ACCESS/INACCESS	A
SYSTEM CODE	SWP	PUMP		HIGH RAD ZONE	
BZ SUPPORT DWG	19G-097	EXAM CODE	1980 W80	REMOVE FOR EXAM	N
CODE CLASS	3	EXAM ITEM	F-1,2,3	DESIGN SPEC	NMP2-P301N
TYPE OF SUPPORT/COMP MKNO		EXAM CAT	F-B	INSTALL SPEC	NMP2-P301J
PIPE	X	EXAM METHOD	VT-3	RELIEF REQ	N
SNUBBER		EXAM PROCEDURE	LTR	REMARKS	
INT ATT		ISO DWG	021-117		
VESSEL		WELDED ATTACH	N		
HEX		LOCAT BUILD/ELEV	SCRNWELL 240		

SUPPORT NO	2SWQPSST541B3	VALVE		ACCESS/INACCESS	A
SYSTEM CODE	SWP	PUMP		HIGH RAD ZONE	
BZ SUPPORT DWG	19G-101	EXAM CODE	1980 W80	REMOVE FOR EXAM	N
CODE CLASS	3	EXAM ITEM	F-1,2,3	DESIGN SPEC	NMP2-P301N
TYPE OF SUPPORT/COMP MKNO		EXAM CAT	F-B	INSTALL SPEC	NMP2-P301J
PIPE	X	EXAM METHOD	VT-3	RELIEF REQ	N
SNUBBER		EXAM PROCEDURE	LTR	REMARKS	
INT ATT		ISO DWG	021-020		
VESSEL		WELDED ATTACH	Y		
HEX		LOCAT BUILD/ELEV	SCRNWELL 229		

SUPPORT NO	2SWGPSST545B3	VALVE			ACCESS/INACCESS	A
SYSTEM CODE	SWP	PUMP			HIGH RAD ZONE	
BZ SUPPORT DWG	19G-105	EXAM CODE	1980 W80		REMOVE FOR EXAM	N
CODE CLASS	3	EXAM ITEM	F-1,2,3		DESIGN SPEC	NMP2-P301N
TYPE OF SUPPORT/COMP MKNO		EXAM CAT	F-B		INSTALL SPEC	NMP2-P301J
PIPE	X	EXAM METHOD	VT-3		RELIEF REQ	N
SNUBBER		EXAM PROCEDURE	LTR		REMARKS	
INT ATT		ISO DWG	021-017			
VESSEL		WELDED ATTACH	N			
HEX		LOCAT BUILD/ELEV	SCRNWELL	260		

SUPPORT NO	2SWGPSST549B3	VALVE			ACCESS/INACCESS	A
SYSTEM CODE	SWP	PUMP			HIGH RAD ZONE	
BZ SUPPORT DWG	19G-109	EXAM CODE	1980 W80		REMOVE FOR EXAM	N
CODE CLASS	3	EXAM ITEM	F-1,2,3		DESIGN SPEC	NMP2-P301N
TYPE OF SUPPORT/COMP MKNO		EXAM CAT	F-B		INSTALL SPEC	NMP2-P301J
PIPE	X	EXAM METHOD	VT-3		RELIEF REQ	N
SNUBBER		EXAM PROCEDURE	LTR		REMARKS	
INT ATT		ISO DWG	021-018			
VESSEL		WELDED ATTACH	N			
HEX		LOCAT BUILD/ELEV	SCRNWELL	241		

SUPPORT NO	2SWGPSST757B3	VALVE			ACCESS/INACCESS	A
SYSTEM CODE	SWP	PUMP			HIGH RAD ZONE	
BZ SUPPORT DWG	581G-021	EXAM CODE	1980 W80		REMOVE FOR EXAM	N
CODE CLASS	3	EXAM ITEM	F-1,2,3		DESIGN SPEC	NMP2-P301N
TYPE OF SUPPORT/COMP MKNO		EXAM CAT	F-B		INSTALL SPEC	NMP2-P301J
PIPE	X	EXAM METHOD	VT-3		RELIEF REQ	N
SNUBBER		EXAM PROCEDURE	LTR		REMARKS	
INT ATT		ISO DWG	021-134			
VESSEL		WELDED ATTACH	N			
HEX		LOCAT BUILD/ELEV	CBDG	256		

SUPPORT NO	2SWRPSR001A3	VALVE			ACCESS/INACCESS	A
SYSTEM CODE	SWP	PUMP			HIGH RAD ZONE	
BZ SUPPORT DWG	581G-008	EXAM CODE	1980 W80		REMOVE FOR EXAM	N
CODE CLASS	3	EXAM ITEM	F-2,3		DESIGN SPEC	NMP2-P301N
TYPE OF SUPPORT/COMP MKNO		EXAM CAT	F-B		INSTALL SPEC	NMP2-P301J
PIPE	X	EXAM METHOD	VT-3		RELIEF REQ	N
SNUBBER		EXAM PROCEDURE	LTR		REMARKS	
INT ATT		ISO DWG	21-131			
VESSEL		WELDED ATTACH	N			
HEX		LOCAT BUILD/ELEV	CBDG	259		

SUPPORT NO	2SWRPSR753B3	VALVE			ACCESS/INACCESS	A
SYSTEM CODE	SWP	PUMP			HIGH RAD ZONE	
BZ SUPPORT DWG	581G-007	EXAM CODE	1980 W80		REMOVE FOR EXAM	N
CODE CLASS	3	EXAM ITEM	F-1,2,3		DESIGN SPEC	NMP2-P301N
TYPE OF SUPPORT/COMP MKNO		EXAM CAT	F-B		INSTALL SPEC	NMP2-P301J
PIPE	X	EXAM METHOD	VT-3		RELIEF REQ	N
SNUBBER		EXAM PROCEDURE	LTR		REMARKS	
INT ATT		ISO DWG	021-131			
VESSEL		WELDED ATTACH	N			
HEX		LOCAT BUILD/ELEV	CBDG	255		

SUPPORT NO	2SWRPSR754B3	VALVE			ACCESS/INACCESS	A
SYSTEM CODE	SWP	PUMP			HIGH RAD ZONE	
BZ SUPPORT DWG	581G	EXAM CODE	1980 W80		REMOVE FOR EXAM	N
CODE CLASS	3	EXAM ITEM	F-1,2,3		DESIGN SPEC	NMP2-P222X
TYPE OF SUPPORT/COMP MKNO		EXAM CAT	F-B		INSTALL SPEC	NMP2-P275D
PIPE	X	EXAM METHOD	VT-3		RELIEF REQ	N
SNUBBER		EXAM PROCEDURE	LTR		REMARKS	
INT ATT		ISO DWG	021-134			
VESSEL		WELDED ATTACH	N			
HEX		LOCAT BUILD/ELEV	CBDG	259		

SUPPORT NO	2SWRPSR755B3	VALVE			ACCESS/INACCESS	A
SYSTEM CODE	SWP	PUMP			HIGH RAD ZONE	
BZ SUPPORT DWG	581G-009	EXAM CODE	1980 W80		REMOVE FOR EXAM	N
CODE CLASS	3	EXAM ITEM	F-2,3		DESIGN SPEC	NMP2-P301N
TYPE OF SUPPORT/COMP MKNO		EXAM CAT	F-B		INSTALL SPEC	NMP2-P301J
PIPE	X	EXAM METHOD	VT-3		RELIEF REQ	N
SNUBBER		EXAM PROCEDURE	LTR		REMARKS	
INT ATT		ISO DWG	021-131			
VESSEL		WELDED ATTACH	N			
HEX		LOCAT BUILD/ELEV	CBDG	257		

SUPPORT NO	2SWRPSR756B3	VALVE			ACCESS/INACCESS	A
SYSTEM CODE	SWP	PUMP			HIGH RAD ZONE	
BZ SUPPORT DWG	581G-010	EXAM CODE	1980 W80		REMOVE FOR EXAM	N
CODE CLASS	3	EXAM ITEM	F-2,3		DESIGN SPEC	NMP2-P301N
TYPE OF SUPPORT/COMP MKNO		EXAM CAT	F-B		INSTALL SPEC	NMP2-P301J
PIPE	X	EXAM METHOD	VT-3		RELIEF REQ	N
SNUBBER		EXAM PROCEDURE	LTR		REMARKS	
INT ATT		ISO DWG	021-131			
VESSEL		WELDED ATTACH	N			
HEX		LOCAT BUILD/ELEV	CBDG	256		

SUPPORT NO	2SWRPSR758A3	VALVE			ACCESS/INACCESS	
SYSTEM CODE	SWP	PUMP			HIGH RAD ZONE	
BZ SUPPORT DWG	108PW	EXAM CODE	1980 W80		REMOVE FOR EXAM	
CODE CLASS	3	EXAM ITEM	F-1,2,3		DESIGN SPEC	NMP2-P301N
TYPE OF SUPPORT/COMP MKNO		EXAM CAT	F-B		INSTALL SPEC	NMP2-P301J
PIPE	X	EXAM METHOD	VT-3		RELIEF REQ	N
SNUBBER		EXAM PROCEDURE	LTR		REMARKS	
INT ATT		ISO DWG	021-010			
VESSEL		WELDED ATTACH	N			
HEX		LOCAT BUILD/ELEV	TUNNEL	248		

SUPPORT NO	2SWRPSR759A3	VALVE			ACCESS/INACCESS	
SYSTEM CODE	SWP	PUMP			HIGH RAD ZONE	
BZ SUPPORT DWG	108PW	EXAM CODE	1980 W80		REMOVE FOR EXAM	
CODE CLASS	3	EXAM ITEM	F-1,2,3		DESIGN SPEC	NMP2-P301N
TYPE OF SUPPORT/COMP MKNO		EXAM CAT	F-B		INSTALL SPEC	NMP2-P301J
PIPE	X	EXAM METHOD	VT-3		RELIEF REQ	N
SNUBBER		EXAM PROCEDURE	LTR		REMARKS	
INT ATT		ISO DWG	021-008			
VESSEL		WELDED ATTACH	N			
HEX		LOCAT BUILD/ELEV	TUNNEL	246		

SUPPORT NO	2SWRPSR763A3	VALVE			ACCESS/INACCESS	A
SYSTEM CODE	SWP	PUMP			HIGH RAD ZONE	
BZ SUPPORT DWG	108PW	EXAM CODE	1980 W80		REMOVE FOR EXAM	N
CODE CLASS	3	EXAM ITEM	F-1,2,3		DESIGN SPEC	NMP2-P301N
TYPE OF SUPPORT/COMP MKNO		EXAM CAT	F-B		INSTALL SPEC	NMP2-P301J
PIPE	X	EXAM METHOD	VT-3		RELIEF REQ	N
SNUBBER		EXAM PROCEDURE	LTR		REMARKS	
INT ATT		ISO DWG	021-016			
VESSEL		WELDED ATTACH	N			
HEX		LOCAT BUILD/ELEV	TUNN	246		

SUPPORT NO	2SWRPSR764A3	VALVE			ACCESS/INACCESS	
SYSTEM CODE	SWP	PUMP			HIGH RAD ZONE	
BZ SUPPORT DWG	108PW	EXAM CODE	1980 W80		REMOVE FOR EXAM	
CODE CLASS	3	EXAM ITEM	F-1,2,3		DESIGN SPEC	NMP2-P301N
TYPE OF SUPPORT/COMP MKNO		EXAM CAT	F-B		INSTALL SPEC	NMP2-P301J
PIPE	X	EXAM METHOD	VT-3		RELIEF REQ	N
SNUBBER		EXAM PROCEDURE	LTR		REMARKS	
INT ATT		ISO DWG	021-009			
VESSEL		WELDED ATTACH	N			
HEX		LOCAT BUILD/ELEV	TUNNEL	247		

SUPPORT NO	2SWRPSR773B3	VALVE			ACCESS/INACCESS	A
SYSTEM CODE	SWP	PUMP			HIGH RAD ZONE	
BZ SUPPORT DWG	581G-107	EXAM CODE	1980 W80		REMOVE FOR EXAM	N
CODE CLASS	3	EXAM ITEM	F-2,3		DESIGN SPEC	NMP2-P301N
TYPE OF SUPPORT/COMP MKNO		EXAM CAT	F-B		INSTALL SPEC	NMP2-P301J
PIPE	X	EXAM METHOD	VT-3		RELIEF REQ	N
SNUBBER		EXAM PROCEDURE	LTR		REMARKS	
INT ATT		ISO DWG	021-127			
VESSEL		WELDED ATTACH	N			
HEX		LOCAT BUILD/ELEV	CBDG	255		

SUPPORT NO	2SWRPSR775B3	VALVE			ACCESS/INACCESS	A
SYSTEM CODE	SWP	PUMP			HIGH RAD ZONE	
BZ SUPPORT DWG	581G-109	EXAM CODE	1980 W80		REMOVE FOR EXAM	N
CODE CLASS	3	EXAM ITEM	F-1,2,3		DESIGN SPEC	NMP2-P301N
TYPE OF SUPPORT/COMP MKNO		EXAM CAT	F-B		INSTALL SPEC	NMP2-P301J
PIPE	X	EXAM METHOD	VT-3		RELIEF REQ	N
SNUBBER		EXAM PROCEDURE	LTR		REMARKS	
INT ATT		ISO DWG	021-127			
VESSEL		WELDED ATTACH	Y			
HEX		LOCAT BUILD/ELEV	CBDG	257		

SUPPORT NO	2SWRPSR778B3	VALVE			ACCESS/INACCESS	A
SYSTEM CODE	SWP	PUMP			HIGH RAD ZONE	
BZ SUPPORT DWG	581G-144	EXAM CODE	1980 W80		REMOVE FOR EXAM	N
CODE CLASS	3	EXAM ITEM	F-2,3		DESIGN SPEC	NMP2-P301N
TYPE OF SUPPORT/COMP MKNO		EXAM CAT	F-B		INSTALL SPEC	NMP2-P301J
PIPE	X	EXAM METHOD	VT-3		RELIEF REQ	N
SNUBBER		EXAM PROCEDURE	LTR		REMARKS	
INT ATT		ISO DWG	021-121			
VESSEL		WELDED ATTACH	N			
HEX		LOCAT BUILD/ELEV	SDGB	255		

SUPPORT NO	2SWRPSR780B3	VALVE			ACCESS/INACCESS	A
SYSTEM CODE	SWP	PUMP			HIGH RAD ZONE	
BZ SUPPORT DWG	581G-146	EXAM CODE	1980 W80		REMOVE FOR EXAM	N
CODE CLASS	3	EXAM ITEM	F-2,3		DESIGN SPEC	NMP2-P301N
TYPE OF SUPPORT/COMP MKNO		EXAM CAT	F-B		INSTALL SPEC	NMP2-P301J
PIPE	X	EXAM METHOD	VT-3		RELIEF REQ	N
SNUBBER		EXAM PROCEDURE	LTR		REMARKS	
INT ATT		ISO DWG	021-121			
VESSEL		WELDED ATTACH	Y			
HEX		LOCAT BUILD/ELEV	SDGB	259		

SUPPORT NO	2SWRPSR781B3	VALVE			ACCESS/INACCESS	A
SYSTEM CODE	SWP	PUMP			HIGH RAD ZONE	
BZ SUPPORT DWG	581G-147	EXAM CODE	1980 W80		REMOVE FOR EXAM	N
CODE CLASS	3	EXAM ITEM	F-2,3		DESIGN SPEC	NMP2-P301N
TYPE OF SUPPORT/COMP MKNO		EXAM CAT	F-B		INSTALL SPEC	NMP2-P301J
PIPE	X	EXAM METHOD	VT-3		RELIEF REQ	N
SNUBBER		EXAM PROCEDURE	LTR		REMARKS	
INT ATT		ISO DWG	021-121			
VESSEL		WELDED ATTACH	N			
HEX		LOCAT BUILD/ELEV	SDGB	257		

SUPPORT NO	2SWRPSR793B3	VALVE			ACCESS/INACCESS	A
SYSTEM CODE	SWP	PUMP			HIGH RAD ZONE	
BZ SUPPORT DWG	108TP-775	EXAM CODE	1980 W80		REMOVE FOR EXAM	N
CODE CLASS	3	EXAM ITEM	F-2,3		DESIGN SPEC	NMP2-P301N
TYPE OF SUPPORT/COMP MKNO		EXAM CAT	F-B		INSTALL SPEC	NMP2-P301J
PIPE	X	EXAM METHOD	VT-3		RELIEF REQ	N
SNUBBER		EXAM PROCEDURE	LTR		REMARKS	
INT ATT		ISO DWG	21-25			
VESSEL		WELDED ATTACH	Y			
HEX		LOCAT BUILD/ELEV	TUNN	245		

SUPPORT NO	2SWRPSR806B3	VALVE			ACCESS/INACCESS	A
SYSTEM CODE	SWP	PUMP			HIGH RAD ZONE	
BZ SUPPORT DWG	108TR-151	EXAM CODE	1980 W80		REMOVE FOR EXAM	N
CODE CLASS	3	EXAM ITEM	F-1,2,3		DESIGN SPEC	NMP2-P301N
TYPE OF SUPPORT/COMP MKNO		EXAM CAT	F-B		INSTALL SPEC	NMP2-P301J
PIPE	X	EXAM METHOD	VT-3		RELIEF REQ	N
SNUBBER		EXAM PROCEDURE	LTR		REMARKS	
INT ATT		ISO DWG	021-024			
VESSEL		WELDED ATTACH	Y			
HEX		LOCAT BUILD/ELEV	TUNN	222		

SUPPORT NO	2SWRPSST774B3	VALVE			ACCESS/INACCESS	
SYSTEM CODE	SWP	PUMP			HIGH RAD ZONE	
BZ SUPPORT DWG	581G-108	EXAM CODE	1980 W80		REMOVE FOR EXAM	
CODE CLASS	3	EXAM ITEM	F-1,2,3		DESIGN SPEC	NMP2-P301N
TYPE OF SUPPORT/COMP MKNO		EXAM CAT	F-B		INSTALL SPEC	NMP2-P301J
PIPE	X	EXAM METHOD	VT-3		RELIEF REQ	N
SNUBBER		EXAM PROCEDURE	LTR		REMARKS	
INT ATT		ISO DWG	021-127			
VESSEL		WELDED ATTACH	N			
HEX		LOCAT BUILD/ELEV	CBDG	257		

SUPPORT NO	2SWRPSST777B3	VALVE			ACCESS/INACCESS	A
SYSTEM CODE	SWP	PUMP			HIGH RAD ZONE	
BZ SUPPORT DWG	581G-111	EXAM CODE	1980 W80		REMOVE FOR EXAM	N
CODE CLASS	3	EXAM ITEM	F-1,2,3		DESIGN SPEC	NMP2-P301N
TYPE OF SUPPORT/COMP MKNO		EXAM CAT	F-B		INSTALL SPEC	NMP2-P301J
PIPE	X	EXAM METHOD	VT-3		RELIEF REQ	N
SNUBBER		EXAM PROCEDURE	LTR		REMARKS	
INT ATT		ISO DWG	21-127			
VESSEL		WELDED ATTACH	N			
HEX		LOCAT BUILD/ELEV	CBDG	255		

SUPPORT NO	2SWRPSST779B3	VALVE			ACCESS/INACCESS	A
SYSTEM CODE	SWP	PUMP			HIGH RAD ZONE	
BZ SUPPORT DWG	581G-145	EXAM CODE	1980 W80		REMOVE FOR EXAM	N
CODE CLASS	3	EXAM ITEM	F-1,2,3		DESIGN SPEC	NMP2-P301N
TYPE OF SUPPORT/COMP MKNO		EXAM CAT	F-B		INSTALL SPEC	NMP2-P301J
PIPE	X	EXAM METHOD	VT-3		RELIEF REQ	N
SNUBBER		EXAM PROCEDURE	LTR		REMARKS	
INT ATT		ISO DWG	021-121			
VESSEL		WELDED ATTACH	N			
HEX		LOCAT BUILD/ELEV	SDGB	259		

SUPPORT NO	2SWRPSST790B3	VALVE			ACCESS/INACCESS	A
SYSTEM CODE	SWP	PUMP			HIGH RAD ZONE	
BZ SUPPORT DWG	108TP-390	EXAM CODE	1980 W80		REMOVE FOR EXAM	N
CODE CLASS	3	EXAM ITEM	F-1,2,3		DESIGN SPEC	NMP2-P301N
TYPE OF SUPPORT/COMP MKNO		EXAM CAT	F-B		INSTALL SPEC	NMP2-P301J
PIPE	X	EXAM METHOD	VT-3		RELIEF REQ	N
SNUBBER		EXAM PROCEDURE	LTR		REMARKS	
INT ATT		ISO DWG	021-007			
VESSEL		WELDED ATTACH	Y			
HEX		LOCAT BUILD/ELEV	TUNN	254		

SUPPORT NO	2SWRPSST791B3	VALVE			ACCESS/INACCESS	A
SYSTEM CODE	SWP	PUMP			HIGH RAD ZONE	
BZ SUPPORT DWG	108TP-391	EXAM CODE	1980 W80		REMOVE FOR EXAM	N
CODE CLASS	3	EXAM ITEM	F-1,2,3		DESIGN SPEC	NMP2-P301N
TYPE OF SUPPORT/COMP MKNO		EXAM CAT	F-B		INSTALL SPEC	NMP2-P301J
PIPE	X	EXAM METHOD	VT-3		RELIEF REQ	N
SNUBBER		EXAM PROCEDURE	LTR		REMARKS	
INT ATT		ISO DWG	21-007			
VESSEL		WELDED ATTACH	Y			
HEX		LOCAT BUILD/ELEV	TUNN	255		

SUPPORT NO	2SWRPSST792B3	VALVE			ACCESS/INACCESS	A
SYSTEM CODE	SWP	PUMP			HIGH RAD ZONE	
BZ SUPPORT DWG	108TP-392	EXAM CODE	1980 W80		REMOVE FOR EXAM	N
CODE CLASS	3	EXAM ITEM	F-1,2,3		DESIGN SPEC	NMP2-P301N
TYPE OF SUPPORT/COMP MKNO		EXAM CAT	F-B		INSTALL SPEC	NMP2-P301J
PIPE	X	EXAM METHOD	VT-3		RELIEF REQ	N
SNUBBER		EXAM PROCEDURE	LTR		REMARKS	
INT ATT		ISO DWG	021-007			
VESSEL		WELDED ATTACH	N			
HEX		LOCAT BUILD/ELEV	TUNN	254		

SUPPORT NO	2WCSPSR571A1	VALVE		ACCESS/INACCESS	I
SYSTEM CODE	WCS	PUMP		HIGH RAD ZONE	
BZ SUPPORT DWG	74FB	EXAM CODE	1980 W80	REMOVE FOR EXAM	N
CODE CLASS	1	EXAM ITEM	F-1,2,3	DESIGN SPEC	NMP2-P301N
TYPE OF SUPPORT/COMP MKNO		EXAM CAT	F-B	INSTALL SPEC	NMP2-P301J
PIPE	X	EXAM METHOD	VT-3	RELIEF REQ	N
SNUBBER		EXAM PROCEDURE	LTR	REMARKS	
INT ATT		ISO DWG	009-006		
VESSEL		WELDED ATTACH	N		
HEX		LOCAT BUILD/ELEV	PRI CONT 245		

SUPPORT NO	2WCSPSR588A1	VALVE		ACCESS/INACCESS	I
SYSTEM CODE	WCS	PUMP		HIGH RAD ZONE	
BZ SUPPORT DWG	74FU	EXAM CODE	1980 W80	REMOVE FOR EXAM	N
CODE CLASS	1	EXAM ITEM	F-1,2,3	DESIGN SPEC	NMP2-P301N
TYPE OF SUPPORT/COMP MKNO		EXAM CAT	F-B	INSTALL SPEC	NMP2-P301J
PIPE	X	EXAM METHOD	VT-3	RELIEF REQ	N
SNUBBER		EXAM PROCEDURE	LTR	REMARKS	
INT ATT		ISO DWG	009-006		
VESSEL		WELDED ATTACH	N		
HEX		LOCAT BUILD/ELEV	PRI CONT 263		

SUPPORT NO	2WCSPSR634A1	VALVE		ACCESS/INACCESS	I
SYSTEM CODE	WCS	PUMP		HIGH RAD ZONE	
BZ SUPPORT DWG	74HS	EXAM CODE	1980 W80	REMOVE FOR EXAM	N
CODE CLASS	1	EXAM ITEM	F-1,2,3	DESIGN SPEC	NMP2-P301N
TYPE OF SUPPORT/COMP MKNO		EXAM CAT	F-B	INSTALL SPEC	NMP2-P301J
PIPE	X	EXAM METHOD	VT-3	RELIEF REQ	N
SNUBBER		EXAM PROCEDURE	LTR	REMARKS	
INT ATT		ISO DWG	009-006		
VESSEL		WELDED ATTACH	N		
HEX		LOCAT BUILD/ELEV	PRI CONT 263		

SUPPORT NO	2WCSPSR635A1	VALVE		ACCESS/INACCESS	I
SYSTEM CODE	WCS	PUMP		HIGH RAD ZONE	
BZ SUPPORT DWG	74HT	EXAM CODE	1980 W80	REMOVE FOR EXAM	N
CODE CLASS	1	EXAM ITEM	F-1,2,3	DESIGN SPEC	NMP2-P301N
TYPE OF SUPPORT/COMP MKNO		EXAM CAT	F-B	INSTALL SPEC	NMP2-P301J
PIPE	X	EXAM METHOD	VT-3	RELIEF REQ	N
SNUBBER		EXAM PROCEDURE	LTR	REMARKS	
INT ATT		ISO DWG	009-006		
VESSEL		WELDED ATTACH	N		
HEX		LOCAT BUILD/ELEV	PRI CONT 263		

SUPPORT NO	2WCSPSR660A1	VALVE		ACCESS/INACCESS	I
SYSTEM CODE	WCS	PUMP		HIGH RAD ZONE	
BZ SUPPORT DWG	74JU	EXAM CODE	1980 W80	REMOVE FOR EXAM	N
CODE CLASS	1	EXAM ITEM	F-2,3	DESIGN SPEC	NMP2-P301N
TYPE OF SUPPORT/COMP MKNO		EXAM CAT	F-B	INSTALL SPEC	NMP2-P301J
PIPE	X	EXAM METHOD	VT-3	RELIEF REQ	N
SNUBBER		EXAM PROCEDURE	LTR	REMARKS	
INT ATT		ISO DWG	009-005		
VESSEL		WELDED ATTACH	N		
HEX		LOCAT BUILD/ELEV	PRI CONT 245		

SUPPORT NO	2WCSPSR661A1	VALVE		ACCESS/INACCESS	I
SYSTEM CODE	WCS	PUMP		HIGH RAD ZONE	
BZ SUPPORT DWG	74JV	EXAM CODE	1980 W80	REMOVE FOR EXAM	N
CODE CLASS	1	EXAM ITEM	F-2,3	DESIGN SPEC	NMP2-P301N
TYPE OF SUPPORT/COMP MKNO		EXAM CAT	F-B	INSTALL SPEC	NMP2-P301J
PIPE	X	EXAM METHOD	VT-3	RELIEF REQ	N
SNUBBER		EXAM PROCEDURE	LTR	REMARKS	
INT ATT		ISO DWG	009-006		
VESSEL		WELDED ATTACH	N		
HEX		LOCAT BUILD/ELEV	PRI CONT 245		

SUPPORT NO	2WCSPSSH561A1	VALVE		ACCESS/INACCESS	I
SYSTEM CODE	WCS	PUMP		HIGH RAD ZONE	
BZ SUPPORT DWG	74ER	EXAM CODE	1980 W80	REMOVE FOR EXAM	N
CODE CLASS	1	EXAM ITEM	F-1,2,3,4	DESIGN SPEC	NMP2-P301N
TYPE OF SUPPORT/COMP MKNO		EXAM CAT	F-B,C	INSTALL SPEC	NMP2-P301J
PIPE	X	EXAM METHOD	VT-3,4	RELIEF REQ	N
SNUBBER		EXAM PROCEDURE	LTR	REMARKS	
INT ATT		ISO DWG	009-006		
VESSEL		WELDED ATTACH	N		
HEX		LOCAT BUILD/ELEV	PRI CONT 263		

SUPPORT NO	2WCSPSSH566A1	VALVE		ACCESS/INACCESS	I
SYSTEM CODE	WCS	PUMP		HIGH RAD ZONE	
BZ SUPPORT DWG	74EW	EXAM CODE	1980 W80	REMOVE FOR EXAM	N
CODE CLASS	1	EXAM ITEM	F-1,2,3,4	DESIGN SPEC	NMP2-P301N
TYPE OF SUPPORT/COMP MKNO		EXAM CAT	F-C	INSTALL SPEC	NMP2-P301J
PIPE	X	EXAM METHOD	VT-3,4	RELIEF REQ	N
SNUBBER		EXAM PROCEDURE	LTR	REMARKS	
INT ATT		ISO DWG	009-006		
VESSEL		WELDED ATTACH	N		
HEX		LOCAT BUILD/ELEV	PRI CONT 263		

SUPPORT NO	2WCSPSSH572A1	VALVE		ACCESS/INACCESS	I
SYSTEM CODE	WCS	PUMP		HIGH RAD ZONE	
BZ SUPPORT DWG	74FC	EXAM CODE	1980 W80	REMOVE FOR EXAM	N
CODE CLASS	1	EXAM ITEM	F-1,2,3,4	DESIGN SPEC	NMP2-P301N
TYPE OF SUPPORT/COMP MKNO		EXAM CAT	F-B,C	INSTALL SPEC	NMP2-P301J
PIPE	X	EXAM METHOD	VT-3,4	RELIEF REQ	N
SNUBBER		EXAM PROCEDURE	LTR	REMARKS	
INT ATT		ISO DWG	009-006		
VESSEL		WELDED ATTACH	N		
HEX		LOCAT BUILD/ELEV	PRI CONT 263		

SUPPORT NO	2WCSPSSH590A1	VALVE		ACCESS/INACCESS	I
SYSTEM CODE	WCS	PUMP		HIGH RAD ZONE	
BZ SUPPORT DWG	74FW	EXAM CODE	1980 W80	REMOVE FOR EXAM	N
CODE CLASS	1	EXAM ITEM	F-1,2,3,4	DESIGN SPEC	NMP2-P301N
TYPE OF SUPPORT/COMP MKNO		EXAM CAT	F-B,C	INSTALL SPEC	NMP2-P301J
PIPE	X	EXAM METHOD	VT-3,4	RELIEF REQ	N
SNUBBER		EXAM PROCEDURE	LTR	REMARKS	
INT ATT		ISO DWG	009-006		
VESSEL		WELDED ATTACH	N		
HEX		LOCAT BUILD/ELEV	PRI CONT 263		

SUPPORT NO	2WCSPSSH599A1	VALVE			ACCESS/INACCESS	I
SYSTEM CODE	WCS	PUMP			HIGH RAD ZONE	
BZ SUPPORT DWG	74GF	EXAM CODE	1980 W80		REMOVE FOR EXAM	N
CODE CLASS	1	EXAM ITEM	F-1,2,3,4		DESIGN SPEC	NMP2-P301N
TYPE OF SUPPORT/COMP MKNO		EXAM CAT	F-B,C		INSTALL SPEC	NMP2-P301J
PIPE	X	EXAM METHOD	VT-3,4		RELIEF REQ	N
SNUBBER		EXAM PROCEDURE	LTR		REMARKS	
INT ATT		ISO DWG	009-006			
VESSEL		WELDED ATTACH	N			
HEX		LOCAT BUILD/ELEV	PRI CONT	245		

SUPPORT NO	2WCSPSSH602A1	VALVE			ACCESS/INACCESS	I
SYSTEM CODE	WCS	PUMP			HIGH RAD ZONE	
BZ SUPPORT DWG	74GJ	EXAM CODE	1980 W80		REMOVE FOR EXAM	N
CODE CLASS	1	EXAM ITEM	F-1,2,3,4		DESIGN SPEC	NMP2-P301N
TYPE OF SUPPORT/COMP MKNO		EXAM CAT	F-C		INSTALL SPEC	NMP2-P301J
PIPE	X	EXAM METHOD	VT-3,4		RELIEF REQ	N
SNUBBER		EXAM PROCEDURE	LTR		REMARKS	
INT ATT		ISO DWG	009-005			
VESSEL		WELDED ATTACH	N			
HEX		LOCAT BUILD/ELEV	PRI CONT	243		

SUPPORT NO	2WCSPSSH605A1	VALVE			ACCESS/INACCESS	I
SYSTEM CODE	WCS	PUMP			HIGH RAD ZONE	
BZ SUPPORT DWG	74GM	EXAM CODE	1980 W80		REMOVE FOR EXAM	N
CODE CLASS	1	EXAM ITEM	F-1,2,3,4		DESIGN SPEC	NMP2-P301N
TYPE OF SUPPORT/COMP MKNO		EXAM CAT	F-B,C		INSTALL SPEC	NMP2-P301J
PIPE	X	EXAM METHOD	VT-3,4		RELIEF REQ	N
SNUBBER		EXAM PROCEDURE	LTR		REMARKS	
INT ATT		ISO DWG	009-005			
VESSEL		WELDED ATTACH	N			
HEX		LOCAT BUILD/ELEV	PRI CONT	243		

SUPPORT NO	2WCSPSSH610A1	VALVE			ACCESS/INACCESS	I
SYSTEM CODE	WCS	PUMP			HIGH RAD ZONE	
BZ SUPPORT DWG	74GS	EXAM CODE	1980 W80		REMOVE FOR EXAM	N
CODE CLASS	1	EXAM ITEM	F-1,2,3,4		DESIGN SPEC	NMP2-P301N
TYPE OF SUPPORT/COMP MKNO		EXAM CAT	F-C		INSTALL SPEC	NMP2-P301J
PIPE	X	EXAM METHOD	VT-3,4		RELIEF REQ	N
SNUBBER		EXAM PROCEDURE	LTR		REMARKS	
INT ATT		ISO DWG	009-005			
VESSEL		WELDED ATTACH	N			
HEX		LOCAT BUILD/ELEV	PRI CONT	245		

SUPPORT NO	2WCSPSSH613A1	VALVE			ACCESS/INACCESS	I
SYSTEM CODE	WCS	PUMP			HIGH RAD ZONE	
BZ SUPPORT DWG	74GV	EXAM CODE	1980 W80		REMOVE FOR EXAM	N
CODE CLASS	1	EXAM ITEM	F-1,2,3,4		DESIGN SPEC	NMP2-P301N
TYPE OF SUPPORT/COMP MKNO		EXAM CAT	F-B,C		INSTALL SPEC	NMP2-P301J
PIPE	X	EXAM METHOD	VT-3,4		RELIEF REQ	N
SNUBBER		EXAM PROCEDURE	LTR		REMARKS	
INT ATT		ISO DWG	009-005			
VESSEL		WELDED ATTACH	N			
HEX		LOCAT BUILD/ELEV	PRI CONT	243		

SUPPORT NO	2WCSPSSH616A1	VALVE			ACCESS/INACCESS	I
SYSTEM CODE	WCS	PUMP			HIGH RAD ZONE	
BZ SUPPORT DWG	74GY	EXAM CODE	1980 W80		REMOVE FOR EXAM	N
CODE CLASS	1	EXAM ITEM	F-1,2,3,4		DESIGN SPEC	NMP2-P301N
TYPE OF SUPPORT/COMP MKNO		EXAM CAT	F-C		INSTALL SPEC	NMP2-P301J
PIPE	X	EXAM METHOD	VT-3,4		RELIEF REQ	N
SNUBBER		EXAM PROCEDURE	LTR		REMARKS	
INT ATT		ISO DWG	009-005			
VESSEL		WELDED ATTACH	N			
HEX		LOCAT BUILD/ELEV	PRI CONT	243		

SUPPORT NO	2WCSPSSH619A1	VALVE			ACCESS/INACCESS	I
SYSTEM CODE	WCS	PUMP			HIGH RAD ZONE	
BZ SUPPORT DWG	74HB	EXAM CODE	1980 W80		REMOVE FOR EXAM	N
CODE CLASS	1	EXAM ITEM	F-1,2,3,4		DESIGN SPEC	NMP2-P301N
TYPE OF SUPPORT/COMP MKNO		EXAM CAT	F-C		INSTALL SPEC	NMP2-P301J
PIPE	X	EXAM METHOD	VT-3,4		RELIEF REQ	N
SNUBBER		EXAM PROCEDURE	LTR		REMARKS	
INT ATT		ISO DWG	009-005			
VESSEL		WELDED ATTACH	N			
HEX		LOCAT BUILD/ELEV	PRI CONT	243		

SUPPORT NO	2WCSPSSH621A1	VALVE			ACCESS/INACCESS	I
SYSTEM CODE	WCS	PUMP			HIGH RAD ZONE	
BZ SUPPORT DWG	74HD	EXAM CODE	1980 W80		REMOVE FOR EXAM	N
CODE CLASS	1	EXAM ITEM	F-1,2,3,4		DESIGN SPEC	NMP2-P301N
TYPE OF SUPPORT/COMP MKNO		EXAM CAT	F-B,C		INSTALL SPEC	NMP2-P301J
PIPE	X	EXAM METHOD	VT-3,4		RELIEF REQ	N
SNUBBER		EXAM PROCEDURE	LTR		REMARKS	
INT ATT		ISO DWG	009-005			
VESSEL		WELDED ATTACH	N			
HEX		LOCAT BUILD/ELEV	PRI CONT	243		

SUPPORT NO	2WCSPSSH625A1	VALVE			ACCESS/INACCESS	I
SYSTEM CODE	WCS	PUMP			HIGH RAD ZONE	
BZ SUPPORT DWG	74HH	EXAM CODE	1980 W80		REMOVE FOR EXAM	N
CODE CLASS	1	EXAM ITEM	F-1,2,3,4		DESIGN SPEC	NMP2-P301N
TYPE OF SUPPORT/COMP MKNO		EXAM CAT	F-B,C		INSTALL SPEC	NMP2-P301J
PIPE	X	EXAM METHOD	VT-3,4		RELIEF REQ	N
SNUBBER		EXAM PROCEDURE	LTR		REMARKS	
INT ATT		ISO DWG	009-005			
VESSEL		WELDED ATTACH	N			
HEX		LOCAT BUILD/ELEV	PRI CONT	243		

SUPPORT NO	2WCSPSSH696A1	VALVE			ACCESS/INACCESS	A
SYSTEM CODE	WCS	PUMP			HIGH RAD ZONE	
BZ SUPPORT DWG	74LG	EXAM CODE	1980 W80		REMOVE FOR EXAM	N
CODE CLASS	1	EXAM ITEM	F-1,2,3,4		DESIGN SPEC	NMP2-P301N
TYPE OF SUPPORT/COMP MKNO		EXAM CAT	F-C		INSTALL SPEC	NMP2-P301J
PIPE	X	EXAM METHOD	VT-3,4		RELIEF REQ	N
SNUBBER		EXAM PROCEDURE	LTR		REMARKS	
INT ATT		ISO DWG	009-014			
VESSEL		WELDED ATTACH	N			
HEX		LOCAT BUILD/ELEV	SEC CONT	252		

SUPPORT NO	2WCSPSSH698A1	VALVE			ACCESS/INACCESS	A
SYSTEM CODE	WCS	PUMP			HIGH RAD ZONE	
BZ SUPPORT DWG	74LJ	EXAM CODE	1980 W80		REMOVE FOR EXAM	N
CODE CLASS	1	EXAM ITEM	F-2,3,4		DESIGN SPEC	NMP2-P301N
TYPE OF SUPPORT/COMP MKNO		EXAM CAT	F-B,C		INSTALL SPEC	NMP2-P301J
PIPE	X	EXAM METHOD	VT-3,4		RELIEF REQ	N
SNUBBER		EXAM PROCEDURE	LTR		REMARKS	
INT ATT		ISO DWG	009-014			
VESSEL		WELDED ATTACH	N			
HEX		LOCAT BUILD/ELEV	SEC CONT	254		

SUPPORT NO	2WCSPSSH716A1	VALVE			ACCESS/INACCESS	A
SYSTEM CODE	WCS	PUMP			HIGH RAD ZONE	
BZ SUPPORT DWG	74MB	EXAM CODE	1980 W80		REMOVE FOR EXAM	N
CODE CLASS	1	EXAM ITEM	F-1,2,3,4		DESIGN SPEC	NMP2-P301N
TYPE OF SUPPORT/COMP MKNO		EXAM CAT	F-C		INSTALL SPEC	NMP2-P301J
PIPE	X	EXAM METHOD	VT-3,4		RELIEF REQ	N
SNUBBER		EXAM PROCEDURE	LTR		REMARKS	
INT ATT		ISO DWG	009-014			
VESSEL		WELDED ATTACH	N			
HEX		LOCAT BUILD/ELEV	SEC CONT	254		

SUPPORT NO	2WCSPSSH721A1	VALVE			ACCESS/INACCESS	A
SYSTEM CODE	WCS	PUMP			HIGH RAD ZONE	
BZ SUPPORT DWG	74MG	EXAM CODE	1980 W80		REMOVE FOR EXAM	N
CODE CLASS	1	EXAM ITEM	F-1,2,3,4		DESIGN SPEC	NMP2-P301N
TYPE OF SUPPORT/COMP MKNO		EXAM CAT	F-C		INSTALL SPEC	NMP2-P301J
PIPE	X	EXAM METHOD	VT-3,4		RELIEF REQ	N
SNUBBER		EXAM PROCEDURE	LTR		REMARKS	
INT ATT		ISO DWG	009-014			
VESSEL		WELDED ATTACH	N			
HEX		LOCAT BUILD/ELEV	SEC CONT	252		

SUPPORT NO	2WCSPSSH878A1	VALVE			ACCESS/INACCESS	I
SYSTEM CODE	WCS	PUMP			HIGH RAD ZONE	
BZ SUPPORT DWG	74SW	EXAM CODE	1980 W80		REMOVE FOR EXAM	N
CODE CLASS	1	EXAM ITEM	F-1,2,3,4		DESIGN SPEC	NMP2-P301N
TYPE OF SUPPORT/COMP MKNO		EXAM CAT	F-B,C		INSTALL SPEC	NMP2-P301F
PIPE	X	EXAM METHOD	VT-3,4		RELIEF REQ	N
SNUBBER		EXAM PROCEDURE	LTR		REMARKS	
INT ATT		ISO DWG	100-A			
VESSEL		WELDED ATTACH	N			
HEX		LOCAT BUILD/ELEV	PRI CONT	244		

SUPPORT NO	2WCSPSSH891A1	VALVE			ACCESS/INACCESS	I
SYSTEM CODE	WCS	PUMP			HIGH RAD ZONE	
BZ SUPPORT DWG	74TK	EXAM CODE	1980 W80		REMOVE FOR EXAM	N
CODE CLASS	1	EXAM ITEM	F-1,2,3,4		DESIGN SPEC	NMP2-P301N
TYPE OF SUPPORT/COMP MKNO		EXAM CAT	F-B,C		INSTALL SPEC	NMP2-P301F
PIPE	X	EXAM METHOD	VT-3,4		RELIEF REQ	N
SNUBBER		EXAM PROCEDURE	LTR		REMARKS	
INT ATT		ISO DWG	94-A			
VESSEL		WELDED ATTACH	N			
HEX		LOCAT BUILD/ELEV	PRI CONT	244		

SUPPORT NO	2WCSPSSP1116A1	VALVE			ACCESS/INACCESS	I
SYSTEM CODE	WCS	PUMP			HIGH RAD ZONE	Y
BZ SUPPORT DWG	74ABJ	EXAM CODE	1980 W80		REMOVE FOR EXAM	Y
CODE CLASS	1	EXAM ITEM	F-1,2,3,4		DESIGN SPEC	NMP2-P301N
TYPE OF SUPPORT/COMP	MKNO	EXAM CAT	F-B,C		INSTALL SPEC	NMP2-P301J
PIPE	X	EXAM METHOD	VT-3,4		RELIEF REQ	N
SNUBBER	X	EXAM PROCEDURE	LTR		REMARKS	DR=3
INT ATT		ISO DWG	009-006			
VESSEL		WELDED ATTACH	N			
HEX		LOCAT BUILD/ELEV	PRI CONT	263		
SUPPORT NO	2WCSPSSP1121A1	VALVE			ACCESS/INACCESS	I
SYSTEM CODE	WCS	PUMP			HIGH RAD ZONE	Y
BZ SUPPORT DWG	74ABN	EXAM CODE	1980 W80		REMOVE FOR EXAM	Y
CODE CLASS	1	EXAM ITEM	F-1,2,3,4		DESIGN SPEC	NMP2-P301N
TYPE OF SUPPORT/COMP	MKNO	EXAM CAT	F-B,C		INSTALL SPEC	NMP2-P301J
PIPE	X	EXAM METHOD	VT-3,4		RELIEF REQ	N
SNUBBER	X	EXAM PROCEDURE	LTR		REMARKS	DR=3
INT ATT		ISO DWG	009-006			
VESSEL		WELDED ATTACH	N			
HEX		LOCAT BUILD/ELEV	PRI CONT	263		
SUPPORT NO	2WCSPSSP562A1	VALVE			ACCESS/INACCESS	I
SYSTEM CODE	WCS	PUMP			HIGH RAD ZONE	Y
BZ SUPPORT DWG	74ES	EXAM CODE	1980 W80		REMOVE FOR EXAM	Y
CODE CLASS	1	EXAM ITEM	F-1,2,3,4		DESIGN SPEC	NMP2-P301N
TYPE OF SUPPORT/COMP	MKNO	EXAM CAT	F-B,C		INSTALL SPEC	NMP2-P301J
PIPE	X	EXAM METHOD	VT-3,4		RELIEF REQ	N
SNUBBER	X	EXAM PROCEDURE	LTR		REMARKS	DR=3
INT ATT		ISO DWG	009-005			
VESSEL		WELDED ATTACH	N			
HEX		LOCAT BUILD/ELEV	PRI CONT	245		
SUPPORT NO	2WCSPSSP565A1	VALVE			ACCESS/INACCESS	I
SYSTEM CODE	WCS	PUMP			HIGH RAD ZONE	Y
BZ SUPPORT DWG	74EV	EXAM CODE	1980 W80		REMOVE FOR EXAM	Y
CODE CLASS	1	EXAM ITEM	F-1,2,3,4		DESIGN SPEC	NMP2-P301N
TYPE OF SUPPORT/COMP	MKNO	EXAM CAT	F-C		INSTALL SPEC	NMP2-P301J
PIPE	X	EXAM METHOD	VT-3,4		RELIEF REQ	N
SNUBBER	X	EXAM PROCEDURE	LTR		REMARKS	DR=3
INT ATT		ISO DWG	009-006			
VESSEL		WELDED ATTACH	N			
HEX		LOCAT BUILD/ELEV	PRI CONT	263		
SUPPORT NO	2WCSPSSP567A1	VALVE			ACCESS/INACCESS	I
SYSTEM CODE	WCS	PUMP			HIGH RAD ZONE	Y
BZ SUPPORT DWG	74EX	EXAM CODE	1980 W80		REMOVE FOR EXAM	Y
CODE CLASS	1	EXAM ITEM	F-1,2,3,4		DESIGN SPEC	NMP2-P301N
TYPE OF SUPPORT/COMP	MKNO	EXAM CAT	F-B,C		INSTALL SPEC	NMP2-P301J
PIPE	X	EXAM METHOD	VT-3,4		RELIEF REQ	N
SNUBBER	X	EXAM PROCEDURE	LTR		REMARKS	DR=3
INT ATT		ISO DWG	009-006			
VESSEL		WELDED ATTACH	N			
HEX		LOCAT BUILD/ELEV	PRI CONT	261		

SUPPORT NO	2WCSPSSP568A1		VALVE			ACCESS/INACCESS	I
SYSTEM CODE	WCS		PUMP			HIGH RAD ZONE	Y
BZ SUPPORT DWG	74EY		EXAM CODE	1980 W80		REMOVE FOR EXAM	Y
CODE CLASS	1		EXAM ITEM	F-1,2,3,4		DESIGN SPEC	NMP2-P301N
TYPE OF SUPPORT/COMP MKNO			EXAM CAT	F-B,C		INSTALL SPEC	NMP2-P301J
PIPE	X		EXAM METHOD	VT-3,4		RELIEF REQ	N
SNUBBER	X		EXAM PROCEDURE	LTR		REMARKS	DR=3
INT ATT			ISO DWG	009-005			
VESSEL			WELDED ATTACH	N			
HEX			LOCAT BUILD/ELEV	PRI CONT	243		
SUPPORT NO	2WCSPSSP569A1		VALVE			ACCESS/INACCESS	I
SYSTEM CODE	WCS		PUMP			HIGH RAD ZONE	Y
BZ SUPPORT DWG	74EZ		EXAM CODE	1980 W80		REMOVE FOR EXAM	Y
CODE CLASS	1		EXAM ITEM	F-1,2,3,4		DESIGN SPEC	NMP2-P301N
TYPE OF SUPPORT/COMP MKNO			EXAM CAT	F-B,C		INSTALL SPEC	NMP2-P301J
PIPE	X		EXAM METHOD	VT-3,4		RELIEF REQ	N
SNUBBER	X		EXAM PROCEDURE	LTR		REMARKS	DR=3
INT ATT			ISO DWG	009-005			
VESSEL			WELDED ATTACH	Y			
HEX			LOCAT BUILD/ELEV	PRI CONT	243		
SUPPORT NO	2WCSPSSP573A1		VALVE			ACCESS/INACCESS	I
SYSTEM CODE	WCS		PUMP			HIGH RAD ZONE	Y
BZ SUPPORT DWG	74FD		EXAM CODE	1980 W80		REMOVE FOR EXAM	Y
CODE CLASS	1		EXAM ITEM	F-1,2,3,4		DESIGN SPEC	NMP2-P301N
TYPE OF SUPPORT/COMP MKNO			EXAM CAT	F-B,C		INSTALL SPEC	NMP2-P301J
PIPE	X		EXAM METHOD	VT-3,4		RELIEF REQ	N
SNUBBER	X		EXAM PROCEDURE	LTR		REMARKS	DR=3
INT ATT			ISO DWG	009-006			
VESSEL			WELDED ATTACH	N			
HEX			LOCAT BUILD/ELEV	PRI CONT	263		
SUPPORT NO	2WCSPSSP579A1		VALVE			ACCESS/INACCESS	I
SYSTEM CODE	WCS		PUMP			HIGH RAD ZONE	Y
BZ SUPPORT DWG	74FK		EXAM CODE	1980 W80		REMOVE FOR EXAM	Y
CODE CLASS	1		EXAM ITEM	F-1,2,3,4		DESIGN SPEC	NMP2-P301N
TYPE OF SUPPORT/COMP MKNO			EXAM CAT	F-B,C		INSTALL SPEC	NMP2-P301J
PIPE	X		EXAM METHOD	VT-3,4		RELIEF REQ	N
SNUBBER	X		EXAM PROCEDURE	LTR		REMARKS	DR=3
INT ATT			ISO DWG	009-006			
VESSEL			WELDED ATTACH	N			
HEX			LOCAT BUILD/ELEV	PRI CONT	263		
SUPPORT NO	2WCSPSSP580A1		VALVE			ACCESS/INACCESS	I
SYSTEM CODE	WCS		PUMP			HIGH RAD ZONE	Y
BZ SUPPORT DWG	74FL		EXAM CODE	1980 W80		REMOVE FOR EXAM	Y
CODE CLASS	1		EXAM ITEM	F-1,2,3,4		DESIGN SPEC	NMP2-P301N
TYPE OF SUPPORT/COMP MKNO			EXAM CAT	F-B,C		INSTALL SPEC	NMP2-P301J
PIPE	X		EXAM METHOD	VT-3,4		RELIEF REQ	N
SNUBBER	X		EXAM PROCEDURE	LTR		REMARKS	DR=3
INT ATT			ISO DWG	009-006			
VESSEL			WELDED ATTACH	N			
HEX			LOCAT BUILD/ELEV	PRI CONT	263		

SUPPORT NO	2WCSPSSP581A1	VALVE		ACCESS/INACCESS	I
SYSTEM CODE	WCS	PUMP		HIGH RAD ZONE	Y
BZ SUPPORT DWG	74FN	EXAM CODE	1980 W80	REMOVE FOR EXAM	Y
CODE CLASS	1	EXAM ITEM	F-1,2,3,4	DESIGN SPEC	NMP2-P301N
TYPE OF SUPPORT/COMP MKNO		EXAM CAT	F-B,C	INSTALL SPEC	NMP2-P301J
PIPE	X	EXAM METHOD	VT-3,4	RELIEF REQ	N
SNUBBER	X	EXAM PROCEDURE	LTR	REMARKS	DR=3
INT ATT		ISO DWG	009-006		
VESSEL		WELDED ATTACH	N		
HEX		LOCAT BUILD/ELEV	PRI CONT 263		

SUPPORT NO	2WCSPSSP583A1	VALVE		ACCESS/INACCESS	I
SYSTEM CODE	WCS	PUMP		HIGH RAD ZONE	Y
BZ SUPPORT DWG	74FP	EXAM CODE	1980 W80	REMOVE FOR EXAM	Y
CODE CLASS	1	EXAM ITEM	F-1,2,3,4	DESIGN SPEC	NMP2-P301N
TYPE OF SUPPORT/COMP MKNO		EXAM CAT	F-B,C	INSTALL SPEC	NMP2-P301J
PIPE	X	EXAM METHOD	VT-3,4	RELIEF REQ	N
SNUBBER	X	EXAM PROCEDURE	LTR	REMARKS	DR=3
INT ATT		ISO DWG	009-006		
VESSEL		WELDED ATTACH	N		
HEX		LOCAT BUILD/ELEV	PRI CONT 263		

SUPPORT NO	2WCSPSSP584A1	VALVE		ACCESS/INACCESS	I
SYSTEM CODE	WCS	PUMP		HIGH RAD ZONE	Y
BZ SUPPORT DWG	74FQ	EXAM CODE	1980 W80	REMOVE FOR EXAM	Y
CODE CLASS	1	EXAM ITEM	F-1,2,3,4	DESIGN SPEC	NMP2-P301N
TYPE OF SUPPORT/COMP MKNO		EXAM CAT	F-B,C	INSTALL SPEC	NMP2-P301J
PIPE	X	EXAM METHOD	VT-3,4	RELIEF REQ	N
SNUBBER	X	EXAM PROCEDURE	LTR	REMARKS	DR=3
INT ATT		ISO DWG	009-006		
VESSEL		WELDED ATTACH	N		
HEX		LOCAT BUILD/ELEV	PRI CONT 263		

SUPPORT NO	2WCSPSSP586A1	VALVE		ACCESS/INACCESS	I
SYSTEM CODE	WCS	PUMP		HIGH RAD ZONE	Y
BZ SUPPORT DWG	74FS	EXAM CODE	1980 W80	REMOVE FOR EXAM	Y
CODE CLASS	1	EXAM ITEM	F-1,2,3,4	DESIGN SPEC	NMP2-P301N
TYPE OF SUPPORT/COMP MKNO		EXAM CAT	F-B,C	INSTALL SPEC	NMP2-P301J
PIPE	X	EXAM METHOD	VT-3,4	RELIEF REQ	N
SNUBBER	X	EXAM PROCEDURE	LTR	REMARKS	DR=3
INT ATT		ISO DWG	009-006		
VESSEL		WELDED ATTACH	N		
HEX		LOCAT BUILD/ELEV	PRI CONT 263		

SUPPORT NO	2WCSPSSP589A1	VALVE		ACCESS/INACCESS	I
SYSTEM CODE	WCS	PUMP		HIGH RAD ZONE	Y
BZ SUPPORT DWG	74FV	EXAM CODE	1980 W80	REMOVE FOR EXAM	Y
CODE CLASS	1	EXAM ITEM	F-1,2,3,4	DESIGN SPEC	NMP2-P301N
TYPE OF SUPPORT/COMP MKNO		EXAM CAT	F-B,C	INSTALL SPEC	NMP2-P301J
PIPE	X	EXAM METHOD	VT-3,4	RELIEF REQ	N
SNUBBER	X	EXAM PROCEDURE	LTR	REMARKS	DR=3
INT ATT		ISO DWG	009-006		
VESSEL		WELDED ATTACH	N		
HEX		LOCAT BUILD/ELEV	PRI CONT 263		

SUPPORT NO	2WCSPSSP591A1		VALVE			ACCESS/INACCESS	I
SYSTEM CODE	WCS		PUMP			HIGH RAD ZONE	Y
BZ SUPPORT DWG	74FX	EXAM CODE		1980 W80		REMOVE FOR EXAM	Y
CODE CLASS	1	EXAM ITEM		F-1,2,3,4		DESIGN SPEC	NMP2-P301N
TYPE OF SUPPORT/COMP MKNO		EXAM CAT		F-B,C		INSTALL SPEC	NMP2-P301J
PIPE	X	EXAM METHOD		VT-3,4		RELIEF REQ	N
SNUBBER	X	EXAM PROCEDURE		LTR		REMARKS	DR=3
INT ATT		ISO DWG		009-006			
VESSEL		WELDED ATTACH		N			
HEX		LOCAT BUILD/ELEV	PRI CONT		263		
SUPPORT NO	2WCSPSSP592A1		VALVE			ACCESS/INACCESS	I
SYSTEM CODE	WCS		PUMP			HIGH RAD ZONE	Y
BZ SUPPORT DWG	74FY	EXAM CODE		1980 W80		REMOVE FOR EXAM	Y
CODE CLASS	1	EXAM ITEM		F-1,2,3,4		DESIGN SPEC	NMP2-P301N
TYPE OF SUPPORT/COMP MKNO		EXAM CAT		F-B,C		INSTALL SPEC	NMP2-P301J
PIPE	X	EXAM METHOD		VT-3,4		RELIEF REQ	N
SNUBBER	X	EXAM PROCEDURE		LTR		REMARKS	DR=3
INT ATT		ISO DWG		009-006			
VESSEL		WELDED ATTACH		N			
HEX		LOCAT BUILD/ELEV	PRI CONT		263		
SUPPORT NO	2WCSPSSP593A1		VALVE			ACCESS/INACCESS	I
SYSTEM CODE	WCS		PUMP			HIGH RAD ZONE	Y
BZ SUPPORT DWG	74FZ	EXAM CODE		1980 W80		REMOVE FOR EXAM	Y
CODE CLASS	1	EXAM ITEM		F-1,2,3,4		DESIGN SPEC	NMP2-P301N
TYPE OF SUPPORT/COMP MKNO		EXAM CAT		F-B,C		INSTALL SPEC	NMP2-P301J
PIPE	X	EXAM METHOD		VT-3,4		RELIEF REQ	N
SNUBBER	X	EXAM PROCEDURE		LTR		REMARKS	DR=3
INT ATT		ISO DWG		009-006			
VESSEL		WELDED ATTACH		N			
HEX		LOCAT BUILD/ELEV	PRI CONT		257		
SUPPORT NO	2WCSPSSP594A1		VALVE			ACCESS/INACCESS	I
SYSTEM CODE	WCS		PUMP			HIGH RAD ZONE	Y
BZ SUPPORT DWG	74GA	EXAM CODE		1980 W80		REMOVE FOR EXAM	Y
CODE CLASS	1	EXAM ITEM		F-1,2,3,4		DESIGN SPEC	NMP2-P301N
TYPE OF SUPPORT/COMP MKNO		EXAM CAT		F-B,C		INSTALL SPEC	NMP2-P301J
PIPE	X	EXAM METHOD		VT-3,4		RELIEF REQ	N
SNUBBER	X	EXAM PROCEDURE		LTR		REMARKS	DR=3
INT ATT		ISO DWG		009-006			
VESSEL		WELDED ATTACH		N			
HEX		LOCAT BUILD/ELEV	PRI CONT		256		
SUPPORT NO	2WCSPSSP595A1		VALVE			ACCESS/INACCESS	I
SYSTEM CODE	WCS		PUMP			HIGH RAD ZONE	Y
BZ SUPPORT DWG	74GB	EXAM CODE		1980 W80		REMOVE FOR EXAM	Y
CODE CLASS	1	EXAM ITEM		F-1,2,3,4		DESIGN SPEC	NMP2-P301N
TYPE OF SUPPORT/COMP MKNO		EXAM CAT		F-B,C		INSTALL SPEC	NMP2-P301J
PIPE	X	EXAM METHOD		VT-3,4		RELIEF REQ	N
SNUBBER	X	EXAM PROCEDURE		LTR		REMARKS	DR=3
INT ATT		ISO DWG		009-006			
VESSEL		WELDED ATTACH		N			
HEX		LOCAT BUILD/ELEV	PRI CONT		247		

SUPPORT NO	2WCSPSSP596A1	VALVE			ACCESS/INACCESS	I
SYSTEM CODE	WCS	PUMP			HIGH RAD ZONE	Y
BZ SUPPORT DWG	74GC	EXAM CODE	1980 W80		REMOVE FOR EXAM	Y
CODE CLASS	1	EXAM ITEM	F-1,2,3,4		DESIGN SPEC	NMP2-P301N
TYPE OF SUPPORT/COMP MKNO		EXAM CAT	F-B,C		INSTALL SPEC	NMP2-P301J
PIPE	X	EXAM METHOD	VT-3,4		RELIEF REQ	N
SNUBBER	X	EXAM PROCEDURE	LTR		REMARKS	DR=3
INT ATT		ISO DWG	009-006			
VESSEL		WELDED ATTACH	N			
HEX		LOCAT BUILD/ELEV	PRI CONT	247		

SUPPORT NO	2WCSPSSP597A1	VALVE			ACCESS/INACCESS	I
SYSTEM CODE	WCS	PUMP			HIGH RAD ZONE	Y
BZ SUPPORT DWG	74GD	EXAM CODE	1980 W80		REMOVE FOR EXAM	Y
CODE CLASS	1	EXAM ITEM	F-1,2,3,4		DESIGN SPEC	NMP2-P301N
TYPE OF SUPPORT/COMP MKNO		EXAM CAT	F-B,C		INSTALL SPEC	NMP2-P301J
PIPE	X	EXAM METHOD	VT-3,4		RELIEF REQ	N
SNUBBER	X	EXAM PROCEDURE	LTR		REMARKS	DR=3
INT ATT		ISO DWG	009-006			
VESSEL		WELDED ATTACH	N			
HEX		LOCAT BUILD/ELEV	PRI CONT	245		

SUPPORT NO	2WCSPSSP598A1	VALVE			ACCESS/INACCESS	I
SYSTEM CODE	WCS	PUMP			HIGH RAD ZONE	Y
BZ SUPPORT DWG	74GE	EXAM CODE	1980 W80		REMOVE FOR EXAM	Y
CODE CLASS	1	EXAM ITEM	F-1,2,3,4		DESIGN SPEC	NMP2-P301N
TYPE OF SUPPORT/COMP MKNO		EXAM CAT	F-B,C		INSTALL SPEC	NMP2-P301J
PIPE	X	EXAM METHOD	VT-3,4		RELIEF REQ	N
SNUBBER	X	EXAM PROCEDURE	LTR		REMARKS	DR=3
INT ATT		ISO DWG	009-006			
VESSEL		WELDED ATTACH	N			
HEX		LOCAT BUILD/ELEV	PRI CONT	245		

SUPPORT NO	2WCSPSSP600A1	VALVE			ACCESS/INACCESS	I
SYSTEM CODE	WCS	PUMP			HIGH RAD ZONE	Y
BZ SUPPORT DWG	74GG	EXAM CODE	1980 W80		REMOVE FOR EXAM	Y
CODE CLASS	1	EXAM ITEM	F-1,2,3,4		DESIGN SPEC	NMP2-P301N
TYPE OF SUPPORT/COMP MKNO		EXAM CAT	F-B,C		INSTALL SPEC	NMP2-P301J
PIPE	X	EXAM METHOD	VT-3,4		RELIEF REQ	N
SNUBBER	X	EXAM PROCEDURE	LTR		REMARKS	DR=3
INT ATT		ISO DWG	009-006			
VESSEL		WELDED ATTACH	N			
HEX		LOCAT BUILD/ELEV	PRI CONT	245		

SUPPORT NO	2WCSPSSP601A1	VALVE			ACCESS/INACCESS	I
SYSTEM CODE	WCS	PUMP			HIGH RAD ZONE	Y
BZ SUPPORT DWG	74GH	EXAM CODE	1980 W80		REMOVE FOR EXAM	Y
CODE CLASS	1	EXAM ITEM	F-1,2,3,4		DESIGN SPEC	NMP2-P301N
TYPE OF SUPPORT/COMP MKNO		EXAM CAT	F-B,C		INSTALL SPEC	NMP2-P301J
PIPE	X	EXAM METHOD	VT-3,4		RELIEF REQ	N
SNUBBER	X	EXAM PROCEDURE	LTR		REMARKS	DR=3
INT ATT		ISO DWG	009-005			
VESSEL		WELDED ATTACH	N			
HEX		LOCAT BUILD/ELEV	PRI CONT	243		

SUPPORT NO	2WCSPSSP603A1	VALVE			ACCESS/INACCESS	I
SYSTEM CODE	WCS	PUMP			HIGH RAD ZONE	Y
BZ SUPPORT DWG	74GK	EXAM CODE	1980 W80		REMOVE FOR EXAM	Y
CODE CLASS	1	EXAM ITEM	F-1,2,3,4		DESIGN SPEC	NMP2-P301N
TYPE OF SUPPORT/COMP MKNO		EXAM CAT	F-B,C		INSTALL SPEC	NMP2-P301J
PIPE	X	EXAM METHOD	VT-3,4		RELIEF REQ	N
SNUBBER	X	EXAM PROCEDURE	LTR		REMARKS	DR=3
INT ATT		ISO DWG	009-005			
VESSEL		WELDED ATTACH	N			
HEX		LOCAT BUILD/ELEV	PRI CONT	243		
SUPPORT NO	2WCSPSSP604A1	VALVE			ACCESS/INACCESS	I
SYSTEM CODE	WCS	PUMP			HIGH RAD ZONE	Y
BZ SUPPORT DWG	74GL	EXAM CODE	1980 W80		REMOVE FOR EXAM	Y
CODE CLASS	1	EXAM ITEM	F-1,2,3,4		DESIGN SPEC	NMP2-P301N
TYPE OF SUPPORT/COMP MKNO		EXAM CAT	F-B,C		INSTALL SPEC	NMP2-P301J
PIPE	X	EXAM METHOD	VT-3,4		RELIEF REQ	N
SNUBBER	X	EXAM PROCEDURE	LTR		REMARKS	DR=3
INT ATT		ISO DWG	009-005			
VESSEL		WELDED ATTACH	N			
HEX		LOCAT BUILD/ELEV	PRI CONT	243		
SUPPORT NO	2WCSPSSP606A1	VALVE			ACCESS/INACCESS	I
SYSTEM CODE	WCS	PUMP			HIGH RAD ZONE	Y
BZ SUPPORT DWG	74GN	EXAM CODE	1980 W80		REMOVE FOR EXAM	Y
CODE CLASS	1	EXAM ITEM	F-1,2,3,4		DESIGN SPEC	NMP2-P301N
TYPE OF SUPPORT/COMP MKNO		EXAM CAT	F-B,C		INSTALL SPEC	NMP2-P301J
PIPE	X	EXAM METHOD	VT-3,4		RELIEF REQ	N
SNUBBER	X	EXAM PROCEDURE	LTR		REMARKS	DR=3
INT ATT		ISO DWG	009-005			
VESSEL		WELDED ATTACH	N			
HEX		LOCAT BUILD/ELEV	PRI CONT	243		
SUPPORT NO	2WCSPSSP607A1	VALVE			ACCESS/INACCESS	I
SYSTEM CODE	WCS	PUMP			HIGH RAD ZONE	Y
BZ SUPPORT DWG	74GP	EXAM CODE	1980 W80		REMOVE FOR EXAM	Y
CODE CLASS	1	EXAM ITEM	F-1,2,3,4		DESIGN SPEC	NMP2-P301N
TYPE OF SUPPORT/COMP MKNO		EXAM CAT	F-B,C		INSTALL SPEC	NMP2-P301J
PIPE	X	EXAM METHOD	VT-3,4		RELIEF REQ	N
SNUBBER	X	EXAM PROCEDURE	LTR		REMARKS	DR=3
INT ATT		ISO DWG	009-005			
VESSEL		WELDED ATTACH	N			
HEX		LOCAT BUILD/ELEV	PRI CONT	244		
SUPPORT NO	2WCSPSSP608A1	VALVE			ACCESS/INACCESS	I
SYSTEM CODE	WCS	PUMP			HIGH RAD ZONE	Y
BZ SUPPORT DWG	74GQ	EXAM CODE	1980 W80		REMOVE FOR EXAM	Y
CODE CLASS	1	EXAM ITEM	F-1,2,3,4		DESIGN SPEC	NMP2-P301N
TYPE OF SUPPORT/COMP MKNO		EXAM CAT	F-B,C		INSTALL SPEC	NMP2-P301J
PIPE	X	EXAM METHOD	VT-3,4		RELIEF REQ	N
SNUBBER	X	EXAM PROCEDURE	LTR		REMARKS	DR=3
INT ATT		ISO DWG	009-005			
VESSEL		WELDED ATTACH	N			
HEX		LOCAT BUILD/ELEV	PRI CONT	245		

SUPPORT NO	2WCSPSSP609A1		VALVE			ACCESS/INACCESS	I
SYSTEM CODE	WCS		PUMP			HIGH RAD ZONE	Y
BZ SUPPORT DWG	74GR	EXAM CODE		1980 W80		REMOVE FOR EXAM	Y
CODE CLASS	1	EXAM ITEM		F-1,2,3,4		DESIGN SPEC	NMP2-P301N
TYPE OF SUPPORT/COMP MKNO		EXAM CAT		F-B,C		INSTALL SPEC	NMP2-P301J
PIPE	X	EXAM METHOD		VT-3,4		RELIEF REQ	N
SNUBBER	X	EXAM PROCEDURE		LTR		REMARKS	DR=3
INT ATT		ISO DWG		009-005			
VESSEL		WELDED ATTACH		N			
HEX		LOCAT BUILD/ELEV		PRI CONT	245		
SUPPORT NO	2WCSPSSP612A1		VALVE			ACCESS/INACCESS	I
SYSTEM CODE	WCS		PUMP			HIGH RAD ZONE	Y
BZ SUPPORT DWG	74GU	EXAM CODE		1980 W80		REMOVE FOR EXAM	Y
CODE CLASS	1	EXAM ITEM		F-1,2,3,4		DESIGN SPEC	NMP2-P301N
TYPE OF SUPPORT/COMP MKNO		EXAM CAT		F-B,C		INSTALL SPEC	NMP2-P301J
PIPE	X	EXAM METHOD		VT-3,4		RELIEF REQ	N
SNUBBER	X	EXAM PROCEDURE		LTR		REMARKS	DR=3
INT ATT		ISO DWG		009-005			
VESSEL		WELDED ATTACH		N			
HEX		LOCAT BUILD/ELEV		PRI CONT	243		
SUPPORT NO	2WCSPSSP614A1		VALVE			ACCESS/INACCESS	I
SYSTEM CODE	WCS		PUMP			HIGH RAD ZONE	Y
BZ SUPPORT DWG	74GW	EXAM CODE		1980 W80		REMOVE FOR EXAM	Y
CODE CLASS	1	EXAM ITEM		F-1,2,3,4		DESIGN SPEC	NMP2-P301N
TYPE OF SUPPORT/COMP MKNO		EXAM CAT		F-B,C		INSTALL SPEC	NMP2-P301J
PIPE	X	EXAM METHOD		VT-3,4		RELIEF REQ	N
SNUBBER	X	EXAM PROCEDURE		LTR		REMARKS	DR=3
INT ATT		ISO DWG		009-005			
VESSEL		WELDED ATTACH		N			
HEX		LOCAT BUILD/ELEV		PRI CONT	243		
SUPPORT NO	2WCSPSSP615A1		VALVE			ACCESS/INACCESS	I
SYSTEM CODE	WCS		PUMP			HIGH RAD ZONE	Y
BZ SUPPORT DWG	74GX	EXAM CODE		1980 W80		REMOVE FOR EXAM	Y
CODE CLASS	1	EXAM ITEM		F-1,2,3,4		DESIGN SPEC	NMP2-P301N
TYPE OF SUPPORT/COMP MKNO		EXAM CAT		F-B,C		INSTALL SPEC	NMP2-P301J
PIPE	X	EXAM METHOD		VT-3,4		RELIEF REQ	N
SNUBBER	X	EXAM PROCEDURE		LTR		REMARKS	DR=3
INT ATT		ISO DWG		009-005			
VESSEL		WELDED ATTACH		N			
HEX		LOCAT BUILD/ELEV		PRI CONT	243		
SUPPORT NO	2WCSPSSP617A1		VALVE			ACCESS/INACCESS	I
SYSTEM CODE	WCS		PUMP			HIGH RAD ZONE	Y
BZ SUPPORT DWG	74GZ	EXAM CODE		1980 W80		REMOVE FOR EXAM	Y
CODE CLASS	1	EXAM ITEM		F-1,2,3,4		DESIGN SPEC	NMP2-P301N
TYPE OF SUPPORT/COMP MKNO		EXAM CAT		F-B,C		INSTALL SPEC	NMP2-P301J
PIPE	X	EXAM METHOD		VT-3,4		RELIEF REQ	N
SNUBBER	X	EXAM PROCEDURE		LTR		REMARKS	DR=3
INT ATT		ISO DWG		009-005			
VESSEL		WELDED ATTACH		N			
HEX		LOCAT BUILD/ELEV		PRI CONT	243		

SUPPORT NO	2WCSPSSP618A1	VALVE		ACCESS/INACCESS	I
SYSTEM CODE	WCS	PUMP		HIGH RAD ZONE	Y
BZ SUPPORT DWG	74HA	EXAM CODE	1980 W80	REMOVE FOR EXAM	Y
CODE CLASS	1	EXAM ITEM	F-1,2,3,4	DESIGN SPEC	NMP2-P301N
TYPE OF SUPPORT/COMP MKNO		EXAM CAT	F-B,C	INSTALL SPEC	NMP2-P301J
PIPE	X	EXAM METHOD	VT-3,4	RELIEF REQ	N
SNUBBER	X	EXAM PROCEDURE	LTR	REMARKS	DR=3
INT ATT		ISO DWG	009-005		
VESSEL		WELDED ATTACH	N		
HEX		LOCAT BUILD/ELEV	PRI CONT 243		

SUPPORT NO	2WCSPSSP620A1	VALVE		ACCESS/INACCESS	I
SYSTEM CODE	WCS	PUMP		HIGH RAD ZONE	Y
BZ SUPPORT DWG	74HC	EXAM CODE	1980 W80	REMOVE FOR EXAM	Y
CODE CLASS	1	EXAM ITEM	F-1,2,3,4	DESIGN SPEC	NMP2-P301N
TYPE OF SUPPORT/COMP MKNO		EXAM CAT	F-B,C	INSTALL SPEC	NMP2-P301J
PIPE	X	EXAM METHOD	VT-3,4	RELIEF REQ	N
SNUBBER	X	EXAM PROCEDURE	LTR	REMARKS	DR=3
INT ATT		ISO DWG	009-005		
VESSEL		WELDED ATTACH	N		
HEX		LOCAT BUILD/ELEV	PRI CONT 243		

SUPPORT NO	2WCSPSSP622A1	VALVE		ACCESS/INACCESS	I
SYSTEM CODE	WCS	PUMP		HIGH RAD ZONE	Y
BZ SUPPORT DWG	74HE	EXAM CODE	1980 W80	REMOVE FOR EXAM	Y
CODE CLASS	1	EXAM ITEM	F-1,2,3,4	DESIGN SPEC	NMP2-P301N
TYPE OF SUPPORT/COMP MKNO		EXAM CAT	F-B,C	INSTALL SPEC	NMP2-P301J
PIPE	X	EXAM METHOD	VT-3,4	RELIEF REQ	N
SNUBBER	X	EXAM PROCEDURE	LTR	REMARKS	DR=3
INT ATT		ISO DWG	009-005		
VESSEL		WELDED ATTACH	N		
HEX		LOCAT BUILD/ELEV	PRI CONT 243		

SUPPORT NO	2WCSPSSP623A1	VALVE		ACCESS/INACCESS	I
SYSTEM CODE	WCS	PUMP		HIGH RAD ZONE	Y
BZ SUPPORT DWG	74HF	EXAM CODE	1980 W80	REMOVE FOR EXAM	Y
CODE CLASS	1	EXAM ITEM	F-1,2,3,4	DESIGN SPEC	NMP2-P301N
TYPE OF SUPPORT/COMP MKNO		EXAM CAT	F-B,C	INSTALL SPEC	NMP2-P301J
PIPE	X	EXAM METHOD	VT-3,4	RELIEF REQ	N
SNUBBER	X	EXAM PROCEDURE	LTR	REMARKS	DR=3
INT ATT		ISO DWG	009-005		
VESSEL		WELDED ATTACH	N		
HEX		LOCAT BUILD/ELEV	PRI CONT 243		

SUPPORT NO	2WCSPSSP626A1	VALVE		ACCESS/INACCESS	I
SYSTEM CODE	WCS	PUMP		HIGH RAD ZONE	Y
BZ SUPPORT DWG	74HJ	EXAM CODE	1980 W80	REMOVE FOR EXAM	Y
CODE CLASS	1	EXAM ITEM	F-1,2,3,4	DESIGN SPEC	NMP2-P301N
TYPE OF SUPPORT/COMP MKNO		EXAM CAT	F-B,C	INSTALL SPEC	NMP2-P301J
PIPE	X	EXAM METHOD	VT-3,4	RELIEF REQ	N
SNUBBER	X	EXAM PROCEDURE	LTR	REMARKS	DR=3
INT ATT		ISO DWG	009-005		
VESSEL		WELDED ATTACH	N		
HEX		LOCAT BUILD/ELEV	PRI CONT 243		

SUPPORT NO	2WCSPSSP695A1	VALVE			ACCESS/INACCESS	A
SYSTEM CODE	WCS	PUMP			HIGH RAD ZONE	Y
BZ SUPPORT DWG	74LF	EXAM CODE	1980 W80		REMOVE FOR EXAM	Y
CODE CLASS	1	EXAM ITEM	F-1,2,3,4		DESIGN SPEC	NMP2-P301N
TYPE OF SUPPORT/COMP MKNO		EXAM CAT	F-B,C		INSTALL SPEC	NMP2-P301J
PIPE	X	EXAM METHOD	VT-3,4		RELIEF REQ	N
SNUBBER	X	EXAM PROCEDURE	LTR		REMARKS	DR=3
INT ATT		ISO DWG	009-014			
VESSEL		WELDED ATTACH	N			
HEX		LOCAT BUILD/ELEV	SEC CONT	252		
SUPPORT NO	2WCSPSSP697A1	VALVE			ACCESS/INACCESS	A
SYSTEM CODE	WCS	PUMP			HIGH RAD ZONE	Y
BZ SUPPORT DWG	74LH	EXAM CODE	1980 W80		REMOVE FOR. EXAM	Y
CODE CLASS	1	EXAM ITEM	F-1,2,3,4		DESIGN SPEC	NMP2-P301N
TYPE OF SUPPORT/COMP MKNO		EXAM CAT	F-B,C		INSTALL SPEC	NMP2-P301J
PIPE	X	EXAM METHOD	VT-3,4		RELIEF REQ	N
SNUBBER	X	EXAM PROCEDURE	LTR		REMARKS	DR=3
INT ATT		ISO DWG	009-014			
VESSEL		WELDED ATTACH	N			
HEX		LOCAT BUILD/ELEV	SEC CONT	252		
SUPPORT NO	2WCSPSSP699A1	VALVE			ACCESS/INACCESS	A
SYSTEM CODE	WCS	PUMP			HIGH RAD ZONE	Y
BZ SUPPORT DWG	74LK	EXAM CODE	1980 W80		REMOVE FOR EXAM	Y
CODE CLASS	1	EXAM ITEM	F-1,2,3,4		DESIGN SPEC	NMP2-P301N
TYPE OF SUPPORT/COMP MKNO		EXAM CAT	F-B,C		INSTALL SPEC	NMP2-P301J
PIPE	X	EXAM METHOD	VT-3,4		RELIEF REQ	N
SNUBBER	X	EXAM PROCEDURE	LTR		REMARKS	DR=3
INT ATT		ISO DWG	009-014			
VESSEL		WELDED ATTACH	N			
HEX		LOCAT BUILD/ELEV	SEC CONT	254		
SUPPORT NO	2WCSPSSP701A1	VALVE			ACCESS/INACCESS	A
SYSTEM CODE	WCS	PUMP			HIGH RAD ZONE	Y
BZ SUPPORT DWG	74LM	EXAM CODE	1980 W80		REMOVE FOR EXAM	Y
CODE CLASS	1	EXAM ITEM	F-1,2,3,4		DESIGN SPEC	NMP2-P301N
TYPE OF SUPPORT/COMP MKNO		EXAM CAT	F-B,C		INSTALL SPEC	NMP2-P301J
PIPE	X	EXAM METHOD	VT-3,4		RELIEF REQ	N
SNUBBER	X	EXAM PROCEDURE	LTR		REMARKS	DR=3
INT ATT		ISO DWG	009-014			
VESSEL		WELDED ATTACH	N			
HEX		LOCAT BUILD/ELEV	SEC CONT	255		
SUPPORT NO	2WCSPSSP704A1	VALVE			ACCESS/INACCESS	A
SYSTEM CODE	WCS	PUMP			HIGH RAD ZONE	Y
BZ SUPPORT DWG	74LQ	EXAM CODE	1980 W80		REMOVE FOR EXAM	Y
CODE CLASS	1	EXAM ITEM	F-1,2,3,4		DESIGN SPEC	NMP2-P301N
TYPE OF SUPPORT/COMP MKNO		EXAM CAT	F-B,C		INSTALL SPEC	NMP2-P301J
PIPE	X	EXAM METHOD	VT-3,4		RELIEF REQ	N
SNUBBER	X	EXAM PROCEDURE	LTR		REMARKS	DR=3
INT ATT		ISO DWG	009-014			
VESSEL		WELDED ATTACH	N			
HEX		LOCAT BUILD/ELEV	SEC CONT	263		

SUPPORT NO	2WCSPSSP705A1	VALVE			ACCESS/INACCESS	A
SYSTEM CODE	WCS	PUMP			HIGH RAD ZONE	Y
BZ SUPPORT DWG	74LR	EXAM CODE	1980 W80		REMOVE FOR EXAM	Y
CODE CLASS	1	EXAM ITEM	F-1,2,3,4		DESIGN SPEC	NMP2-P301N
TYPE OF SUPPORT/COMP	MKNO	EXAM CAT	F-B,C		INSTALL SPEC	NMP2-P301J
PIPE	X	EXAM METHOD	VT-3,4		RELIEF REQ	N
SNUBBER	X	EXAM PROCEDURE	LTR		REMARKS	DR=3
INT ATT		ISO DWG	009-014			
VESSEL		WELDED ATTACH	N			
HEX		LOCAT BUILD/ELEV	SEC CONT	263		
SUPPORT NO	2WCSPSSP707A1	VALVE			ACCESS/INACCESS	A
SYSTEM CODE	WCS	PUMP			HIGH RAD ZONE	Y
BZ SUPPORT DWG	74LT	EXAM CODE	1980 W80		REMOVE FOR EXAM	Y
CODE CLASS	1	EXAM ITEM	F-1,2,3,4		DESIGN SPEC	NMP2-P301N
TYPE OF SUPPORT/COMP	MKNO	EXAM CAT	F-B,C		INSTALL SPEC	NMP2-P301J
PIPE	X	EXAM METHOD	VT-3,4		RELIEF REQ	N
SNUBBER	X	EXAM PROCEDURE	LTR		REMARKS	DR=3
INT ATT		ISO DWG	009-014			
VESSEL		WELDED ATTACH	N			
HEX		LOCAT BUILD/ELEV	SEC CONT	263		
SUPPORT NO	2WCSPSSP712A1	VALVE			ACCESS/INACCESS	A
SYSTEM CODE	WCS	PUMP			HIGH RAD ZONE	Y
BZ SUPPORT DWG	74LX	EXAM CODE	1980 W80		REMOVE FOR EXAM	Y
CODE CLASS	1	EXAM ITEM	F-1,2,3,4		DESIGN SPEC	NMP2-P301N
TYPE OF SUPPORT/COMP	MKNO	EXAM CAT	F-B,C		INSTALL SPEC	NMP2-P301J
PIPE	X	EXAM METHOD	VT-3,4		RELIEF REQ	N
SNUBBER	X	EXAM PROCEDURE	LTR		REMARKS	DR=3
INT ATT		ISO DWG	009-014			
VESSEL		WELDED ATTACH	N			
HEX		LOCAT BUILD/ELEV	SEC CONT	263		
SUPPORT NO	2WCSPSSP713A1	VALVE			ACCESS/INACCESS	A
SYSTEM CODE	WCS	PUMP			HIGH RAD ZONE	Y
BZ SUPPORT DWG	74LY	EXAM CODE	1980 W80		REMOVE FOR EXAM	Y
CODE CLASS	1	EXAM ITEM	F-1,2,3,4		DESIGN SPEC	NMP2-P301N
TYPE OF SUPPORT/COMP	MKNO	EXAM CAT	F-B,C		INSTALL SPEC	NMP2-P301J
PIPE	X	EXAM METHOD	VT-3,4		RELIEF REQ	N
SNUBBER	X	EXAM PROCEDURE	LTR		REMARKS	DR=3
INT ATT		ISO DWG	009-014			
VESSEL		WELDED ATTACH	N			
HEX		LOCAT BUILD/ELEV	SEC CONT	261		
SUPPORT NO	2WCSPSSP714A1	VALVE			ACCESS/INACCESS	A
SYSTEM CODE	WCS	PUMP			HIGH RAD ZONE	Y
BZ SUPPORT DWG	74LZ	EXAM CODE	1980 W80		REMOVE FOR EXAM	Y
CODE CLASS	1	EXAM ITEM	F-1,2,3,4		DESIGN SPEC	NMP2-P301N
TYPE OF SUPPORT/COMP	MKNO	EXAM CAT	F-B,C		INSTALL SPEC	NMP2-P301J
PIPE	X	EXAM METHOD	VT-3,4		RELIEF REQ	N
SNUBBER	X	EXAM PROCEDURE	LTR		REMARKS	DR=3
INT ATT		ISO DWG	009-014			
VESSEL		WELDED ATTACH	N			
HEX		LOCAT BUILD/ELEV	SEC CONT	255		

SUPPORT NO	2WCSPSSP715A1	VALVE			ACCESS/INACCESS	A
SYSTEM CODE	WCS	PUMP			HIGH RAD ZONE	Y
BZ SUPPORT DWG	74MA	EXAM CODE	1980 W80		REMOVE FOR EXAM	Y
CODE CLASS	1	EXAM ITEM	F-1,2,3,4		DESIGN SPEC	NMP2-P301N
TYPE OF SUPPORT/COMP	MKNO	EXAM CAT	F-B,C		INSTALL SPEC	NMP2-P301J
PIPE	X	EXAM METHOD	VT-3,4		RELIEF REQ	N
SNUBBER	X	EXAM PROCEDURE	LTR		REMARKS	DR=3
INT ATT		ISO DWG	009-014			
VESSEL		WELDED ATTACH	N			
HEX		LOCAT BUILD/ELEV	SEC CONT	254		

SUPPORT NO	2WCSPSSP719A1	VALVE			ACCESS/INACCESS	A
SYSTEM CODE	WCS	PUMP			HIGH RAD ZONE	Y
BZ SUPPORT DWG	74ME	EXAM CODE	1980 W80		REMOVE FOR EXAM	Y
CODE CLASS	1	EXAM ITEM	F-1,2,3,4		DESIGN SPEC	NMP2-P301N
TYPE OF SUPPORT/COMP	MKNO	EXAM CAT	F-B,C		INSTALL SPEC	NMP2-P301J
PIPE	X	EXAM METHOD	VT-3,4		RELIEF REQ	N
SNUBBER	X	EXAM PROCEDURE	LTR		REMARKS	DR=3
INT ATT		ISO DWG	009-014			
VESSEL		WELDED ATTACH	N			
HEX		LOCAT BUILD/ELEV	SEC CONT	252		

SUPPORT NO	2WCSPSSP720A1	VALVE			ACCESS/INACCESS	A
SYSTEM CODE	WCS	PUMP			HIGH RAD ZONE	Y
BZ SUPPORT DWG	74MF	EXAM CODE	1980 W80		REMOVE FOR EXAM	Y
CODE CLASS	1	EXAM ITEM	F-1,2,3,4		DESIGN SPEC	NMP2-P301N
TYPE OF SUPPORT/COMP	MKNO	EXAM CAT	F-B,C		INSTALL SPEC	NMP2-P301J
PIPE	X	EXAM METHOD	VT-3,4		RELIEF REQ	N
SNUBBER	X	EXAM PROCEDURE	LTR		REMARKS	DR=3
INT ATT		ISO DWG	009-014			
VESSEL		WELDED ATTACH	N			
HEX		LOCAT BUILD/ELEV	SEC CONT	252		

SUPPORT NO	2WCSPSSP722A1	VALVE			ACCESS/INACCESS	A
SYSTEM CODE	WCS	PUMP			HIGH RAD ZONE	Y
BZ SUPPORT DWG	74MH	EXAM CODE	1980 W80		REMOVE FOR EXAM	Y
CODE CLASS	1	EXAM ITEM	F-1,2,3,4		DESIGN SPEC	NMP2-P301N
TYPE OF SUPPORT/COMP	MKNO	EXAM CAT	F-B,C		INSTALL SPEC	NMP2-P301J
PIPE	X	EXAM METHOD	VT-3,4		RELIEF REQ	N
SNUBBER	X	EXAM PROCEDURE	LTR		REMARKS	DR=3
INT ATT		ISO DWG	009-014			
VESSEL		WELDED ATTACH	N			
HEX		LOCAT BUILD/ELEV	SEC CONT	252		

SUPPORT NO	2WCSPSSP862A1	VALVE			ACCESS/INACCESS	I
SYSTEM CODE	WCS	PUMP			HIGH RAD ZONE	Y
BZ SUPPORT DWG	74SE	EXAM CODE	1980 W80		REMOVE FOR EXAM	Y
CODE CLASS	1	EXAM ITEM	F-1,2,3,4		DESIGN SPEC	NMP2-P301N
TYPE OF SUPPORT/COMP	MKNO	EXAM CAT	F-B,C		INSTALL SPEC	NMP2-P301J
PIPE	X	EXAM METHOD	VT-3,4		RELIEF REQ	N
SNUBBER	X	EXAM PROCEDURE	LTR		REMARKS	DR=3
INT ATT		ISO DWG	009-006			
VESSEL		WELDED ATTACH	N			
HEX		LOCAT BUILD/ELEV	PRI CONT	263		

SUPPORT NO	2WCSPSSP874A1	VALVE			ACCESS/INACCESS	I
SYSTEM CODE	WCS	PUMP			HIGH RAD ZONE	Y
BZ SUPPORT DWG	74SS	EXAM CODE	1980 W80		REMOVE FOR EXAM	Y
CODE CLASS	1	EXAM ITEM	F-1,2,3,4		DESIGN SPEC	NMP2-P301N
TYPE OF SUPPORT/COMP MKNO		EXAM CAT	F-B,C		INSTALL SPEC	NMP2-P301F
PIPE	X	EXAM METHOD	VT-3,4		RELIEF REQ	N
SNUBBER	X	EXAM PROCEDURE	LTR		REMARKS	DR=3
INT ATT		ISO DWG	100-A			
VESSEL		WELDED ATTACH	N			
HEX		LOCAT BUILD/ELEV	PRI CONT	244		
SUPPORT NO	2WCSPSSP886A1	VALVE			ACCESS/INACCESS	I
SYSTEM CODE	WCS	PUMP			HIGH RAD ZONE	Y
BZ SUPPORT DWG	74TE	EXAM CODE	1980 W80		REMOVE FOR EXAM	Y
CODE CLASS	1	EXAM ITEM	F-1,2,3,4		DESIGN SPEC	NMP2-P301N
TYPE OF SUPPORT/COMP MKNO		EXAM CAT	F-B,C		INSTALL SPEC	NMP2-P301F
PIPE	X	EXAM METHOD	VT-3,4		RELIEF REQ	N
SNUBBER	X	EXAM PROCEDURE	LTR		REMARKS	DR=3
INT ATT		ISO DWG	94-A			
VESSEL		WELDED ATTACH	N			
HEX		LOCAT BUILD/ELEV	PRI CONT	244		
SUPPORT NO	2WCSPSSP928A1	VALVE			ACCESS/INACCESS	I
SYSTEM CODE	WCS	PUMP			HIGH RAD ZONE	Y
BZ SUPPORT DWG	74UX	EXAM CODE	1980 W80		REMOVE FOR EXAM	Y
CODE CLASS	1	EXAM ITEM	F-1,2,3,4		DESIGN SPEC	NMP2-P301N
TYPE OF SUPPORT/COMP MKNO		EXAM CAT	F-B,C		INSTALL SPEC	NMP2-P301F
PIPE	X	EXAM METHOD	VT-3,4		RELIEF REQ	N
SNUBBER	X	EXAM PROCEDURE	LTR		REMARKS	DR=3
INT ATT		ISO DWG	12-A			
VESSEL		WELDED ATTACH	N			
HEX		LOCAT BUILD/ELEV	PRI CONT	243		
SUPPORT NO	2WCSPSST570A1	VALVE			ACCESS/INACCESS	I
SYSTEM CODE	WCS	PUMP			HIGH RAD ZONE	
BZ SUPPORT DWG	74FA	EXAM CODE	1980 W80		REMOVE FOR EXAM	N
CODE CLASS	1	EXAM ITEM	F-1,2,3		DESIGN SPEC	NMP2-P301N
TYPE OF SUPPORT/COMP MKNO		EXAM CAT	F-B		INSTALL SPEC	NMP2-P301J
PIPE	X	EXAM METHOD	VT-3		RELIEF REQ	N
SNUBBER		EXAM PROCEDURE	LTR		REMARKS	
INT ATT		ISO DWG	009-005			
VESSEL		WELDED ATTACH	N			
HEX		LOCAT BUILD/ELEV	PRI CONT	245		
SUPPORT NO	2WCSPSST574A1	VALVE			ACCESS/INACCESS	I
SYSTEM CODE	WCS	PUMP			HIGH RAD ZONE	
BZ SUPPORT DWG	74FE	EXAM CODE	1980 W80		REMOVE FOR EXAM	N
CODE CLASS	1	EXAM ITEM	F-1,2,3		DESIGN SPEC	NMP2-P301N
TYPE OF SUPPORT/COMP MKNO		EXAM CAT	F-B		INSTALL SPEC	NMP2-P301J
PIPE	X	EXAM METHOD	VT-3		RELIEF REQ	N
SNUBBER		EXAM PROCEDURE	LTR		REMARKS	
INT ATT		ISO DWG	009-006			
VESSEL		WELDED ATTACH	N			
HEX		LOCAT BUILD/ELEV	PRI CONT	263		

SUPPORT NO	2WCSPSST575A1		VALVE			ACCESS/INACCESS	I
SYSTEM CODE	WCS		PUMP			HIGH RAD ZONE	
BZ SUPPORT DWG	74FF	EXAM CODE		1980 W80		REMOVE FOR EXAM	N
CODE CLASS	1	EXAM ITEM		F-1,2,3		DESIGN SPEC	NMP2-P301N
TYPE OF SUPPORT/COMP MKNO		EXAM CAT		F-B		INSTALL SPEC	NMP2-P301J
PIPE	X	EXAM METHOD		VT-3		RELIEF REQ	N
SNUBBER		EXAM PROCEDURE		LTR		REMARKS	
INT ATT		ISO DWG		009-006			
VESSEL		WELDED ATTACH		N			
HEX		LOCAT BUILD/ELEV		PRI CONT	263		
SUPPORT NO	2WCSPSST582A1		VALVE			ACCESS/INACCESS	I
SYSTEM CODE	WCS		PUMP			HIGH RAD ZONE	
BZ SUPPORT DWG	74FM	EXAM CODE		1980 W80		REMOVE FOR EXAM	N
CODE CLASS	1	EXAM ITEM		F-1,2,3		DESIGN SPEC	NMP2-P301N
TYPE OF SUPPORT/COMP MKNO		EXAM CAT		F-B		INSTALL SPEC	NMP2-P301J
PIPE	X	EXAM METHOD		VT-3		RELIEF REQ	N
SNUBBER		EXAM PROCEDURE		LTR		REMARKS	
INT ATT		ISO DWG		009-006			
VESSEL		WELDED ATTACH		N			
HEX		LOCAT BUILD/ELEV		PRI CONT	263		
SUPPORT NO	2WCSPSST585A1		VALVE			ACCESS/INACCESS	I
SYSTEM CODE	WCS		PUMP			HIGH RAD ZONE	
BZ SUPPORT DWG	74FR	EXAM CODE		1980 W80		REMOVE FOR EXAM	N
CODE CLASS	1	EXAM ITEM		F-1,2,3		DESIGN SPEC	NMP2-P301N
TYPE OF SUPPORT/COMP MKNO		EXAM CAT		F-B		INSTALL SPEC	NMP2-P301J
PIPE	X	EXAM METHOD		VT-3		RELIEF REQ	N
SNUBBER		EXAM PROCEDURE		LTR		REMARKS	
INT ATT		ISO DWG		009-006			
VESSEL		WELDED ATTACH		N			
HEX		LOCAT BUILD/ELEV		PRI CONT	263		
SUPPORT NO	2WCSPSST587A1		VALVE			ACCESS/INACCESS	I
SYSTEM CODE	WCS		PUMP			HIGH RAD ZONE	
BZ SUPPORT DWG	74FT	EXAM CODE		1980 W80		REMOVE FOR EXAM	N
CODE CLASS	1	EXAM ITEM		F-1,2,3		DESIGN SPEC	NMP2-P301N
TYPE OF SUPPORT/COMP MKNO		EXAM CAT		F-B		INSTALL SPEC	NMP2-P301J
PIPE	X	EXAM METHOD		VT-3		RELIEF REQ	N
SNUBBER		EXAM PROCEDURE		LTR		REMARKS	
INT ATT		ISO DWG		009-006			
VESSEL		WELDED ATTACH		N			
HEX		LOCAT BUILD/ELEV		PRI CONT	263		
SUPPORT NO	2WCSPSST611A1		VALVE			ACCESS/INACCESS	I
SYSTEM CODE	WCS		PUMP			HIGH RAD ZONE	
BZ SUPPORT DWG	74GT	EXAM CODE		1980 W80		REMOVE FOR EXAM	N
CODE CLASS	1	EXAM ITEM		F-1,2,3		DESIGN SPEC	NMP2-P301N
TYPE OF SUPPORT/COMP MKNO		EXAM CAT		F-B		INSTALL SPEC	NMP2-P301J
PIPE	X	EXAM METHOD		VT-3		RELIEF REQ	N
SNUBBER		EXAM PROCEDURE		LTR		REMARKS	
INT ATT		ISO DWG		009-005			
VESSEL		WELDED ATTACH		N			
HEX		LOCAT BUILD/ELEV		PRI CONT	245		

SUPPORT NO	2WCSPSST703A1	VALVE			ACCESS/INACCESS	A
SYSTEM CODE	WCS	PUMP			HIGH RAD ZONE	
BZ SUPPORT DWG	74LP	EXAM CODE	1980 W80		REMOVE FOR EXAM	N
CODE CLASS	1	EXAM ITEM	F-1,2,3		DESIGN SPEC	NMP2-P301N
TYPE OF SUPPORT/COMP MKNO		EXAM CAT	F-B		INSTALL SPEC	NMP2-P301J
PIPE	X	EXAM METHOD	VT-3		RELIEF REQ	N
SNUBBER		EXAM PROCEDURE	LTR		REMARKS	
INT ATT		ISO DWG	009-014			
VESSEL		WELDED ATTACH	N			
HEX		LOCAT BUILD/ELEV	SEC CONT	263		

SUPPORT NO	2WCSPSSP1002A3	VALVE			ACCESS/INACCESS	A
SYSTEM CODE	WCS	PUMP			HIGH RAD ZONE	Y
BZ SUPPORT DWG	74XV	EXAM CODE	1980 W80		REMOVE FOR EXAM	Y
CODE CLASS	3	EXAM ITEM	F-1,2,3,4		DESIGN SPEC	NMP2-P301N
TYPE OF SUPPORT/COMP MKNO		EXAM CAT	F-B,C		INSTALL SPEC	NMP2-P301J
PIPE	X	EXAM METHOD	VT-3,4		RELIEF REQ	N
SNUBBER	X	EXAM PROCEDURE	LTR		REMARKS	DR=3
INT ATT		ISO DWG	009-009			
VESSEL		WELDED ATTACH	N			
HEX		LOCAT BUILD/ELEV	SEC CONT	317		

SUPPORT NO	2WCSPSSP1007A3	VALVE			ACCESS/INACCESS	A
SYSTEM CODE	WCS	PUMP			HIGH RAD ZONE	Y
BZ SUPPORT DWG	74XZ	EXAM CODE	1980 W80		REMOVE FOR EXAM	Y
CODE CLASS	3	EXAM ITEM	F-1,2,3,4		DESIGN SPEC	NMP2-P301N
TYPE OF SUPPORT/COMP MKNO		EXAM CAT	F-B,C		INSTALL SPEC	NMP2-P301J
PIPE	X	EXAM METHOD	VT-3,4		RELIEF REQ	N
SNUBBER	X	EXAM PROCEDURE	LTR		REMARKS	DR=3
INT ATT		ISO DWG	009-013			
VESSEL		WELDED ATTACH	Y			
HEX		LOCAT BUILD/ELEV	SEC CONT	317		

SUPPORT NO	2WCSPSSP1010A3	VALVE			ACCESS/INACCESS	A
SYSTEM CODE	WCS	PUMP			HIGH RAD ZONE	Y
BZ SUPPORT DWG	74YC	EXAM CODE	1980 W80		REMOVE FOR EXAM	Y
CODE CLASS	3	EXAM ITEM	F-1,2,3,4		DESIGN SPEC	NMP2-P301N
TYPE OF SUPPORT/COMP MKNO		EXAM CAT	F-B,C		INSTALL SPEC	NMP2-P301J
PIPE	X	EXAM METHOD	VT-3,4		RELIEF REQ	N
SNUBBER	X	EXAM PROCEDURE	LTR		REMARKS	DR=3
INT ATT		ISO DWG	009-024			
VESSEL		WELDED ATTACH	N			
HEX		LOCAT BUILD/ELEV	SEC CONT	334		

SUPPORT NO	2WCSPSSP1011A3	VALVE			ACCESS/INACCESS	A
SYSTEM CODE	WCS	PUMP			HIGH RAD ZONE	Y
BZ SUPPORT DWG	74YD	EXAM CODE	1980 W80		REMOVE FOR EXAM	Y
CODE CLASS	3	EXAM ITEM	F-1,2,3,4		DESIGN SPEC	NMP2-P301N
TYPE OF SUPPORT/COMP MKNO		EXAM CAT	F-B,C		INSTALL SPEC	NMP2-P301J
PIPE	X	EXAM METHOD	VT-3,4		RELIEF REQ	N
SNUBBER	X	EXAM PROCEDURE	LTR		REMARKS	DR=3
INT ATT		ISO DWG	009-024			
VESSEL		WELDED ATTACH	Y			
HEX		LOCAT BUILD/ELEV	SEC CONT	334		

SUPPORT NO	2WCSPSSP1014A3	VALVE			ACCESS/INACCESS	A
SYSTEM CODE	WCS	PUMP			HIGH RAD ZONE	Y
BZ SUPPORT DWG	74YG	EXAM CODE	1980 W80		REMOVE FOR EXAM	Y
CODE CLASS	3	EXAM ITEM	F-1,2,3,4		DESIGN SPEC	NMP2-P301N
TYPE OF SUPPORT/COMP MKNO		EXAM CAT	F-B,C		INSTALL SPEC	NMP2-P301J
PIPE	X	EXAM METHOD	VT-3,4		RELIEF REQ	N
SNUBBER	X	EXAM PROCEDURE	LTR		REMARKS	DR=3
INT ATT		ISO DWG	009-031			
VESSEL		WELDED ATTACH	N			
HEX		LOCAT BUILD/ELEV	SEC CONT	338		
SUPPORT NO	2WCSPSSP1016A3	VALVE			ACCESS/INACCESS	A
SYSTEM CODE	WCS	PUMP			HIGH RAD ZONE	Y
BZ SUPPORT DWG	74YJ	EXAM CODE	1980 W80		REMOVE FOR EXAM	Y
CODE CLASS	3	EXAM ITEM	F-1,2,3,4		DESIGN SPEC	NMP2-P301N
TYPE OF SUPPORT/COMP MKNO		EXAM CAT	F-B,C		INSTALL SPEC	NMP2-P301J
PIPE	X	EXAM METHOD	VT-3,4		RELIEF REQ	N
SNUBBER	X	EXAM PROCEDURE	LTR		REMARKS	DR=3
INT ATT		ISO DWG	009-031			
VESSEL		WELDED ATTACH	N			
HEX		LOCAT BUILD/ELEV	SEC CONT	338		
SUPPORT NO	2WCSPSSP1018A3	VALVE			ACCESS/INACCESS	A
SYSTEM CODE	WCS	PUMP			HIGH RAD ZONE	Y
BZ SUPPORT DWG	74YL	EXAM CODE	1980 W80		REMOVE FOR EXAM	Y
CODE CLASS	3	EXAM ITEM	F-1,2,3,4		DESIGN SPEC	NMP2-P301N
TYPE OF SUPPORT/COMP MKNO		EXAM CAT	F-B,C		INSTALL SPEC	NMP2-P301J
PIPE	X	EXAM METHOD	VT-3,4		RELIEF REQ	N
SNUBBER	X	EXAM PROCEDURE	LTR		REMARKS	DR=3
INT ATT		ISO DWG	009-012			
VESSEL		WELDED ATTACH	N			
HEX		LOCAT BUILD/ELEV	SEC CONT	322		
SUPPORT NO	2WCSPSSP1035A3	VALVE			ACCESS/INACCESS	A
SYSTEM CODE	WCS	PUMP			HIGH RAD ZONE	Y
BZ SUPPORT DWG	74ZA	EXAM CODE	1980 W80		REMOVE FOR EXAM	Y
CODE CLASS	3	EXAM ITEM	F-1,2,3,4		DESIGN SPEC	NMP2-P301N
TYPE OF SUPPORT/COMP MKNO		EXAM CAT	F-B,C		INSTALL SPEC	NMP2-P301J
PIPE	X	EXAM METHOD	VT-3,4		RELIEF REQ	N
SNUBBER	X	EXAM PROCEDURE	LTR		REMARKS	DR=3
INT ATT		ISO DWG	009-031			
VESSEL		WELDED ATTACH	N			
HEX		LOCAT BUILD/ELEV	SEC CONT	336		
SUPPORT NO	2WCSPSSP1036A3	VALVE			ACCESS/INACCESS	A
SYSTEM CODE	WCS	PUMP			HIGH RAD ZONE	Y
BZ SUPPORT DWG	74ZA	EXAM CODE	1980 W80		REMOVE FOR EXAM	Y
CODE CLASS	3	EXAM ITEM	F-1,2,3,4		DESIGN SPEC	NMP2-P301N
TYPE OF SUPPORT/COMP MKNO		EXAM CAT	F-B,C		INSTALL SPEC	NMP2-P301J
PIPE	X	EXAM METHOD	VT-3,4		RELIEF REQ	N
SNUBBER	X	EXAM PROCEDURE	LTR		REMARKS	DR=3
INT ATT		ISO DWG	009-031			
VESSEL		WELDED ATTACH	N			
HEX		LOCAT BUILD/ELEV	SEC CONT	336		

SUPPORT NO	2WCSPSSP1038A3	VALVE		ACCESS/INACCESS	A
SYSTEM CODE	WCS	PUMP		HIGH RAD ZONE	Y
BZ SUPPORT DWG	74ZC	EXAM CODE	1980 W80	REMOVE FOR EXAM	Y
CODE CLASS	3	EXAM ITEM	F-1,2,3,4	DESIGN SPEC	NMP2-P301N
TYPE OF SUPPORT/COMP MKNO		EXAM CAT	F-B,C	INSTALL SPEC	NMP2-P301J
PIPE	X	EXAM METHOD	VT-3,4	RELIEF REQ	N
SNUBBER	X	EXAM PROCEDURE	LTR	REMARKS	DR=3
INT ATT		ISO DWG	009-032		
VESSEL		WELDED ATTACH	N		
HEX		LOCAT BUILD/ELEV	SEC CONT 340		

SUPPORT NO	2WCSPSSP1039A3	VALVE		ACCESS/INACCESS	A
SYSTEM CODE	WCS	PUMP		HIGH RAD ZONE	Y
BZ SUPPORT DWG	74ZC	EXAM CODE	1980 W80	REMOVE FOR EXAM	Y
CODE CLASS	3	EXAM ITEM	F-1,2,3,4	DESIGN SPEC	NMP2-P301N
TYPE OF SUPPORT/COMP MKNO		EXAM CAT	F-B,C	INSTALL SPEC	NMP2-P301J
PIPE	X	EXAM METHOD	VT-3,4	RELIEF REQ	N
SNUBBER	X	EXAM PROCEDURE	LTR	REMARKS	DR=3
INT ATT		ISO DWG	009-032		
VESSEL		WELDED ATTACH	N		
HEX		LOCAT BUILD/ELEV	SEC CONT 339		

SUPPORT NO	2WCSPSSP1040A3	VALVE		ACCESS/INACCESS	A
SYSTEM CODE	WCS	PUMP		HIGH RAD ZONE	Y
BZ SUPPORT DWG	74ZD	EXAM CODE	1980 W80	REMOVE FOR EXAM	Y
CODE CLASS	3	EXAM ITEM	F-1,2,3,4	DESIGN SPEC	NMP2-P301N
TYPE OF SUPPORT/COMP MKNO		EXAM CAT	F-B,C	INSTALL SPEC	NMP2-P301J
PIPE	X	EXAM METHOD	VT-3,4	RELIEF REQ	N
SNUBBER	X	EXAM PROCEDURE	LTR	REMARKS	DR=3
INT ATT		ISO DWG	009-032		
VESSEL		WELDED ATTACH	N		
HEX		LOCAT BUILD/ELEV	SEC CONT 340		

SUPPORT NO	2WCSPSSP1041A3	VALVE		ACCESS/INACCESS	A
SYSTEM CODE	WCS	PUMP		HIGH RAD ZONE	Y
BZ SUPPORT DWG	74ZD	EXAM CODE	1980 W80	REMOVE FOR EXAM	Y
CODE CLASS	3	EXAM ITEM	F-1,2,3,4	DESIGN SPEC	NMP2-P301N
TYPE OF SUPPORT/COMP MKNO		EXAM CAT	F-B,C	INSTALL SPEC	NMP2-P301J
PIPE	X	EXAM METHOD	VT-3,4	RELIEF REQ	N
SNUBBER	X	EXAM PROCEDURE	LTR	REMARKS	DR=3
INT ATT		ISO DWG	009-032		
VESSEL		WELDED ATTACH	N		
HEX		LOCAT BUILD/ELEV	SEC CONT 340		

SUPPORT NO	2WCSPSSP1042A3	VALVE		ACCESS/INACCESS	A
SYSTEM CODE	WCS	PUMP		HIGH RAD ZONE	Y
BZ SUPPORT DWG	74ZE	EXAM CODE	1980 W80	REMOVE FOR EXAM	Y
CODE CLASS	3	EXAM ITEM	F-1,2,3,4	DESIGN SPEC	NMP2-P301N
TYPE OF SUPPORT/COMP MKNO		EXAM CAT	F-B,C	INSTALL SPEC	NMP2-P301J
PIPE	X	EXAM METHOD	VT-3,4	RELIEF REQ	N
SNUBBER	X	EXAM PROCEDURE	LTR	REMARKS	DR=3
INT ATT		ISO DWG	009-032		
VESSEL		WELDED ATTACH	N		
HEX		LOCAT BUILD/ELEV	SEC CONT 335		

SUPPORT NO	2WCSPSSP1044A3	VALVE			ACCESS/INACCESS	A
SYSTEM CODE	WCS	PUMP			HIGH RAD ZONE	Y
BZ SUPPORT DWG	74ZQ	EXAM CODE	1980 W80		REMOVE FOR EXAM	Y
CODE CLASS	3	EXAM ITEM	F-1,2,3,4		DESIGN SPEC	NMP2-P301N
TYPE OF SUPPORT/COMP MKNO		EXAM CAT	F-B,C		INSTALL SPEC	NMP2-P301J
PIPE	X	EXAM METHOD	VT-3,4		RELIEF REQ	N
SNUBBER	X	EXAM PROCEDURE	LTR		REMARKS	DR=3
INT ATT		ISO DWG	009-031			
VESSEL		WELDED ATTACH	N			
HEX		LOCAT BUILD/ELEV	SEC CONT	330		
SUPPORT NO	2WCSPSSP1046A3	VALVE			ACCESS/INACCESS	A
SYSTEM CODE	WCS	PUMP			HIGH RAD ZONE	Y
BZ SUPPORT DWG	74ZE	EXAM CODE	1980 W80		REMOVE FOR EXAM	Y
CODE CLASS	3	EXAM ITEM	F-1,2,3,4		DESIGN SPEC	NMP2-P301N
TYPE OF SUPPORT/COMP MKNO		EXAM CAT	F-B,C		INSTALL SPEC	NMP2-P301J
PIPE	X	EXAM METHOD	VT-3,4		RELIEF REQ	N
SNUBBER	X	EXAM PROCEDURE	LTR		REMARKS	DR=3
INT ATT		ISO DWG	009-032			
VESSEL		WELDED ATTACH	N			
HEX		LOCAT BUILD/ELEV	SEC CONT	335		
SUPPORT NO	2WCSPSSP1051A3	VALVE			ACCESS/INACCESS	A
SYSTEM CODE	WCS	PUMP			HIGH RAD ZONE	Y
BZ SUPPORT DWG	74ZP	EXAM CODE	1980 W80		REMOVE FOR EXAM	Y
CODE CLASS	3	EXAM ITEM	F-1,2,3,4		DESIGN SPEC	NMP2-P301N
TYPE OF SUPPORT/COMP MKNO		EXAM CAT	F-B,C		INSTALL SPEC	NMP2-P301J
PIPE	X	EXAM METHOD	VT-3,4		RELIEF REQ	N
SNUBBER	X	EXAM PROCEDURE	LTR		REMARKS	DR=3
INT ATT		ISO DWG	009-034			
VESSEL		WELDED ATTACH	N			
HEX		LOCAT BUILD/ELEV	SEC CONT	336		
SUPPORT NO	2WCSPSSP1052A3	VALVE			ACCESS/INACCESS	A
SYSTEM CODE	WCS	PUMP			HIGH RAD ZONE	Y
BZ SUPPORT DWG	74ZP	EXAM CODE	1980 W80		REMOVE FOR EXAM	Y
CODE CLASS	3	EXAM ITEM	F-1,2,3,4		DESIGN SPEC	NMP2-P301N
TYPE OF SUPPORT/COMP MKNO		EXAM CAT	F-B,C		INSTALL SPEC	NMP2-P301J
PIPE	X	EXAM METHOD	VT-3,4		RELIEF REQ	N
SNUBBER	X	EXAM PROCEDURE	LTR		REMARKS	DR=3
INT ATT		ISO DWG	009-034			
VESSEL		WELDED ATTACH	N			
HEX		LOCAT BUILD/ELEV	SEC CONT	335		
SUPPORT NO	2WCSPSSP1053A3	VALVE			ACCESS/INACCESS	A
SYSTEM CODE	WCS	PUMP			HIGH RAD ZONE	Y
BZ SUPPORT DWG	74ZQ	EXAM CODE	1980 W80		REMOVE FOR EXAM	Y
CODE CLASS	3	EXAM ITEM	F-1,2,3,4		DESIGN SPEC	NMP2-P301N
TYPE OF SUPPORT/COMP MKNO		EXAM CAT	F-B,C		INSTALL SPEC	NMP2-P301J
PIPE	X	EXAM METHOD	VT-3,4		RELIEF REQ	N
SNUBBER	X	EXAM PROCEDURE	LTR		REMARKS	DR=3
INT ATT		ISO DWG	009-034			
VESSEL		WELDED ATTACH	N			
HEX		LOCAT BUILD/ELEV	SEC CONT	334		

SUPPORT NO	2WCSPSSP1058A3	VALVE			ACCESS/INACCESS	A
SYSTEM CODE	WCS	PUMP			HIGH RAD ZONE	Y
BZ SUPPORT DWG	74ZU	EXAM CODE	1980 W80		REMOVE FOR EXAM	Y
CODE CLASS	3	EXAM ITEM	F-1,2,3,4		DESIGN SPEC	NMP2-P301N
TYPE OF SUPPORT/COMP	MKNO	EXAM CAT	F-B,C		INSTALL SPEC	NMP2-P301J
PIPE	X	EXAM METHOD	VT-3,4		RELIEF REQ	N
SNUBBER	X	EXAM PROCEDURE	LTR		REMARKS	DR=3
INT ATT		ISO DWG	009-033			
VESSEL		WELDED ATTACH	Y			
HEX		LOCAT BUILD/ELEV	SEC CONT	334		

SUPPORT NO	2WCSPSSP1066A3	VALVE			ACCESS/INACCESS	A
SYSTEM CODE	WCS	PUMP			HIGH RAD ZONE	Y
BZ SUPPORT DWG	74ZZ	EXAM CODE	1980 W80		REMOVE FOR EXAM	Y
CODE CLASS	3	EXAM ITEM	F-1,2,3,4		DESIGN SPEC	NMP2-P301N
TYPE OF SUPPORT/COMP	MKNO	EXAM CAT	F-B,C		INSTALL SPEC	NMP2-P301J
PIPE	X	EXAM METHOD	VT-3,4		RELIEF REQ	N
SNUBBER	X	EXAM PROCEDURE	LTR		REMARKS	DR=3
INT ATT		ISO DWG	009-033			
VESSEL		WELDED ATTACH	N			
HEX		LOCAT BUILD/ELEV	SEC CONT	334		

SUPPORT NO	2WCSPSSP1069A3	VALVE			ACCESS/INACCESS	A
SYSTEM CODE	WCS	PUMP			HIGH RAD ZONE	Y
BZ SUPPORT DWG	74AAC	EXAM CODE	1980 W80		REMOVE FOR EXAM	Y
CODE CLASS	3	EXAM ITEM	F-1,2,3,4		DESIGN SPEC	NMP2-P301N
TYPE OF SUPPORT/COMP	MKNO	EXAM CAT	F-B,C		INSTALL SPEC	NMP2-P301J
PIPE	X	EXAM METHOD	VT-3,4		RELIEF REQ	N
SNUBBER	X	EXAM PROCEDURE	LTR		REMARKS	DR=3
INT ATT		ISO DWG	009-034			
VESSEL		WELDED ATTACH	N			
HEX		LOCAT BUILD/ELEV	SEC CONT	328		

SUPPORT NO	2WCSPSSP1070A3	VALVE			ACCESS/INACCESS	A
SYSTEM CODE	WCS	PUMP			HIGH RAD ZONE	Y
BZ SUPPORT DWG	74AAD	EXAM CODE	1980 W80		REMOVE FOR EXAM	Y
CODE CLASS	3	EXAM ITEM	F-1,2,3,4		DESIGN SPEC	NMP2-P301N
TYPE OF SUPPORT/COMP	MKNO	EXAM CAT	F-B,C		INSTALL SPEC	NMP2-P301J
PIPE	X	EXAM METHOD	VT-3,4		RELIEF REQ	N
SNUBBER	X	EXAM PROCEDURE	LTR		REMARKS	DR=3
INT ATT		ISO DWG	009-034			
VESSEL		WELDED ATTACH	N			
HEX		LOCAT BUILD/ELEV	SEC CONT	335		

SUPPORT NO	2WCSPSSP1071A3	VALVE			ACCESS/INACCESS	A
SYSTEM CODE	WCS	PUMP			HIGH RAD ZONE	Y
BZ SUPPORT DWG	74AAD	EXAM CODE	1980 W80		REMOVE FOR EXAM	Y
CODE CLASS	3	EXAM ITEM	F-1,2,3,4		DESIGN SPEC	NMP2-P301N
TYPE OF SUPPORT/COMP	MKNO	EXAM CAT	F-B,C		INSTALL SPEC	NMP2-P301J
PIPE	X	EXAM METHOD	VT-3,4		RELIEF REQ	N
SNUBBER	X	EXAM PROCEDURE	LTR		REMARKS	DR=3
INT ATT		ISO DWG	009-034			
VESSEL		WELDED ATTACH	N			
HEX		LOCAT BUILD/ELEV	SEC CONT	335		

SUPPORT NO	2WCSPSSP1077A3	VALVE			ACCESS/INACCESS	A
SYSTEM CODE	WCS	PUMP			HIGH RAD ZONE	Y
BZ SUPPORT DWG	74AAJ	EXAM CODE	1980 W80		REMOVE FOR EXAM	Y
CODE CLASS	3	EXAM ITEM	F-1,2,3,4		DESIGN SPEC	NMP2-P301N
TYPE OF SUPPORT/COMP MKNO		EXAM CAT	F-B,C		INSTALL SPEC	NMP2-P301J
PIPE	X	EXAM METHOD	VT-3,4		RELIEF REQ	N
SNUBBER	X	EXAM PROCEDURE	LTR		REMARKS	DR=3
INT ATT		ISO DWG	009-023			
VESSEL		WELDED ATTACH	N			
HEX		LOCAT BUILD/ELEV	SEC CONT	334		
SUPPORT NO	2WCSPSSP1115A3	VALVE			ACCESS/INACCESS	A
SYSTEM CODE	WCS	PUMP			HIGH RAD ZONE	Y
BZ SUPPORT DWG	74YC	EXAM CODE	1980 W80		REMOVE FOR EXAM	Y
CODE CLASS	3	EXAM ITEM	F-1,2,3,4		DESIGN SPEC	NMP2-P301N
TYPE OF SUPPORT/COMP MKNO		EXAM CAT	F-B,C		INSTALL SPEC	NMP2-P301J
PIPE	X	EXAM METHOD	VT-3,4		RELIEF REQ	N
SNUBBER	X	EXAM PROCEDURE	LTR		REMARKS	DR=3
INT ATT		ISO DWG	009-024			
VESSEL		WELDED ATTACH	N			
HEX		LOCAT BUILD/ELEV	SEC CONT	334		
SUPPORT NO	2WCSPSSP1129A3	VALVE			ACCESS/INACCESS	
SYSTEM CODE	WCS	PUMP			HIGH RAD ZONE	
BZ SUPPORT DWG	74ABT	EXAM CODE	1980 W80		REMOVE FOR EXAM	
CODE CLASS	3	EXAM ITEM	F-1,2,3,4		DESIGN SPEC	
TYPE OF SUPPORT/COMP MKNO		EXAM CAT	F-B,C		INSTALL SPEC	
PIPE	X	EXAM METHOD	VT-3,4		RELIEF REQ	
SNUBBER	X	EXAM PROCEDURE			REMARKS	
INT ATT		ISO DWG				
VESSEL		WELDED ATTACH				
HEX		LOCAT BUILD/ELEV				
SUPPORT NO	2WCSPSSP428A3	VALVE			ACCESS/INACCESS	A
SYSTEM CODE	WCS	PUMP			HIGH RAD ZONE	Y
BZ SUPPORT DWG	74J	EXAM CODE	1980 W80		REMOVE FOR EXAM	Y
CODE CLASS	3	EXAM ITEM	F-1,2,3,4		DESIGN SPEC	NMP2-P301N
TYPE OF SUPPORT/COMP MKNO		EXAM CAT	F-C		INSTALL SPEC	NMP2-P301J
PIPE	X	EXAM METHOD	VT-3,4		RELIEF REQ	N
SNUBBER	X	EXAM PROCEDURE	LTR		REMARKS	DR=3
INT ATT		ISO DWG	009-007			
VESSEL		WELDED ATTACH	N			
HEX		LOCAT BUILD/ELEV	SEC CONT	219		
SUPPORT NO	2WCSPSSP431A3	VALVE			ACCESS/INACCESS	A
SYSTEM CODE	WCS	PUMP			HIGH RAD ZONE	Y
BZ SUPPORT DWG	74M	EXAM CODE	1980 W80		REMOVE FOR EXAM	Y
CODE CLASS	3	EXAM ITEM	F-1,2,3,4		DESIGN SPEC	NMP2-P301N
TYPE OF SUPPORT/COMP MKNO		EXAM CAT	F-C		INSTALL SPEC	NMP2-P301J
PIPE	X	EXAM METHOD	VT-3,4		RELIEF REQ	N
SNUBBER	X	EXAM PROCEDURE	LTR		REMARKS	DR=3
INT ATT		ISO DWG	009-007			
VESSEL		WELDED ATTACH	N			
HEX		LOCAT BUILD/ELEV	SEC CONT	220		

SUPPORT NO	2WCSPSSP432A3	VALVE			ACCESS/INACCESS	A
SYSTEM CODE	WCS	PUMP			HIGH RAD ZONE	Y
BZ SUPPORT DWG	74N	EXAM CODE	1980 W80		REMOVE FOR EXAM	Y
CODE CLASS	3	EXAM ITEM	F-1,2,3,4		DESIGN SPEC	NMP2-P301N
TYPE OF SUPPORT/COMP MKNO		EXAM CAT	F-B,C		INSTALL SPEC	NMP2-P301J
PIPE	X	EXAM METHOD	VT-3,4		RELIEF REQ	N
SNUBBER	X	EXAM PROCEDURE	LTR		REMARKS	DR=3
INT ATT		ISO DWG	009-007			
VESSEL		WELDED ATTACH	N			
HEX		LOCAT BUILD/ELEV	SEC CONT	224		
SUPPORT NO	2WCSPSSP434A3	VALVE			ACCESS/INACCESS	A
SYSTEM CODE	WCS	PUMP			HIGH RAD ZONE	Y
BZ SUPPORT DWG	74Q	EXAM CODE	1980 W80		REMOVE FOR EXAM	Y
CODE CLASS	3	EXAM ITEM	F-1,2,3,4		DESIGN SPEC	NMP2-P301N
TYPE OF SUPPORT/COMP MKNO		EXAM CAT	F-C		INSTALL SPEC	NMP2-P301J
PIPE	X	EXAM METHOD	VT-3,4		RELIEF REQ	N
SNUBBER	X	EXAM PROCEDURE	LTR		REMARKS	DR=3
INT ATT		ISO DWG	009-007			
VESSEL		WELDED ATTACH	N			
HEX		LOCAT BUILD/ELEV	SEC CONT	232		
SUPPORT NO	2WCSPSSP447A3	VALVE			ACCESS/INACCESS	A
SYSTEM CODE	WCS	PUMP			HIGH RAD ZONE	Y
BZ SUPPORT DWG	74AD	EXAM CODE	1980 W80		REMOVE FOR EXAM	Y
CODE CLASS	3	EXAM ITEM	F-1,2,3,4		DESIGN SPEC	NMP2-P301N
TYPE OF SUPPORT/COMP MKNO		EXAM CAT	F-C		INSTALL SPEC	NMP2-P301J
PIPE	X	EXAM METHOD	VT-3,4		RELIEF REQ	N
SNUBBER	X	EXAM PROCEDURE	LTR		REMARKS	DR=3
INT ATT		ISO DWG	009-007			
VESSEL		WELDED ATTACH	N			
HEX		LOCAT BUILD/ELEV	SEC CONT	219		
SUPPORT NO	2WCSPSSP452A3	VALVE			ACCESS/INACCESS	A
SYSTEM CODE	WCS	PUMP			HIGH RAD ZONE	Y
BZ SUPPORT DWG	74AJ	EXAM CODE	1980 W80		REMOVE FOR EXAM	Y
CODE CLASS	3	EXAM ITEM	F-1,2,3,4		DESIGN SPEC	NMP2-P301N
TYPE OF SUPPORT/COMP MKNO		EXAM CAT	F-B,C		INSTALL SPEC	NMP2-P301J
PIPE	X	EXAM METHOD	VT-3,4		RELIEF REQ	N
SNUBBER	X	EXAM PROCEDURE	LTR		REMARKS	DR=3
INT ATT		ISO DWG	009-014			
VESSEL		WELDED ATTACH	N			
HEX		LOCAT BUILD/ELEV	SEC CONT	276		
SUPPORT NO	2WCSPSSP456A3	VALVE			ACCESS/INACCESS	A
SYSTEM CODE	WCS	PUMP			HIGH RAD ZONE	Y
BZ SUPPORT DWG	74AN	EXAM CODE	1980 W80		REMOVE FOR EXAM	Y
CODE CLASS	3	EXAM ITEM	F-1,2,3,4		DESIGN SPEC	NMP2-P301N
TYPE OF SUPPORT/COMP MKNO		EXAM CAT	F-C		INSTALL SPEC	NMP2-P301J
PIPE	X	EXAM METHOD	VT-3,4		RELIEF REQ	N
SNUBBER	X	EXAM PROCEDURE	LTR		REMARKS	DR=3
INT ATT		ISO DWG	009-014			
VESSEL		WELDED ATTACH	N			
HEX		LOCAT BUILD/ELEV	SEC CONT	278		

SUPPORT NO	2WCSPSSP457A3	VALVE			ACCESS/INACCESS	A
SYSTEM CODE	WCS	PUMP			HIGH RAD ZONE	Y
BZ SUPPORT DWG	74AP	EXAM CODE	1980 W80		REMOVE FOR EXAM	Y
CODE CLASS	3	EXAM ITEM	F-1,2,3,4		DESIGN SPEC	NMP2-P301N
TYPE OF SUPPORT/COMP MKNO		EXAM CAT	F-B,C		INSTALL SPEC	NMP2-P301J
PIPE	X	EXAM METHOD	VT-3,4		RELIEF REQ	N
SNUBBER	X	EXAM PROCEDURE	LTR		REMARKS	DR=3
INT ATT		ISO DWG	009-014			
VESSEL		WELDED ATTACH	Y			
HEX		LOCAT BUILD/ELEV	SEC CONT	283		
SUPPORT NO	2WCSPSSP460A3	VALVE			ACCESS/INACCESS	A
SYSTEM CODE	WCS	PUMP			HIGH RAD ZONE	Y
BZ SUPPORT DWG	74AS	EXAM CODE	1980 W80		REMOVE FOR EXAM	Y
CODE CLASS	3	EXAM ITEM	F-1,2,3,4		DESIGN SPEC	NMP2-P301N
TYPE OF SUPPORT/COMP MKNO		EXAM CAT	F-C		INSTALL SPEC	NMP2-P301J
PIPE	X	EXAM METHOD	VT-3,4		RELIEF REQ	N
SNUBBER	X	EXAM PROCEDURE	LTR		REMARKS	DR=3
INT ATT		ISO DWG	009-014			
VESSEL		WELDED ATTACH	N			
HEX		LOCAT BUILD/ELEV	SEC CONT	302		
SUPPORT NO	2WCSPSSP462A3	VALVE			ACCESS/INACCESS	A
SYSTEM CODE	WCS	PUMP			HIGH RAD ZONE	Y
BZ SUPPORT DWG	74AU	EXAM CODE	1980 W80		REMOVE FOR EXAM	Y
CODE CLASS	3	EXAM ITEM	F-1,2,3,4		DESIGN SPEC	NMP2-P301N
TYPE OF SUPPORT/COMP MKNO		EXAM CAT	F-B,C		INSTALL SPEC	NMP2-P301J
PIPE	X	EXAM METHOD	VT-3,4		RELIEF REQ	N
SNUBBER	X	EXAM PROCEDURE	LTR		REMARKS	DR=3
INT ATT		ISO DWG	009-014			
VESSEL		WELDED ATTACH	N			
HEX		LOCAT BUILD/ELEV	SEC CONT	310		
SUPPORT NO	2WCSPSSP464A3	VALVE			ACCESS/INACCESS	A
SYSTEM CODE	WCS	PUMP			HIGH RAD ZONE	Y
BZ SUPPORT DWG	74AW	EXAM CODE	1980 W80		REMOVE FOR EXAM	Y
CODE CLASS	3	EXAM ITEM	F-1,2,3,4		DESIGN SPEC	NMP2-P301N
TYPE OF SUPPORT/COMP MKNO		EXAM CAT	F-B,C		INSTALL SPEC	NMP2-P301J
PIPE	X	EXAM METHOD	VT-3,4		RELIEF REQ	N
SNUBBER	X	EXAM PROCEDURE	LTR		REMARKS	DR=3
INT ATT		ISO DWG	009-013			
VESSEL		WELDED ATTACH	N			
HEX		LOCAT BUILD/ELEV	SEC CONT	316		
SUPPORT NO	2WCSPSSP467A3	VALVE			ACCESS/INACCESS	A
SYSTEM CODE	WCS	PUMP			HIGH RAD ZONE	Y
BZ SUPPORT DWG	74AZ	EXAM CODE	1980 W80		REMOVE FOR EXAM	Y
CODE CLASS	3	EXAM ITEM	F-1,2,3,4		DESIGN SPEC	NMP2-P301N
TYPE OF SUPPORT/COMP MKNO		EXAM CAT	F-B,C		INSTALL SPEC	NMP2-P301J
PIPE	X	EXAM METHOD	VT-3,4		RELIEF REQ	N
SNUBBER	X	EXAM PROCEDURE	LTR		REMARKS	DR=3
INT ATT		ISO DWG	009-007			
VESSEL		WELDED ATTACH	N			
HEX		LOCAT BUILD/ELEV	SEC CONT	219		

SUPPORT NO	2WCSPSSP472A3	VALVE			ACCESS/INACCESS	A
SYSTEM CODE	WCS	PUMP			HIGH RAD ZONE	Y
BZ SUPPORT DWG	74BE	EXAM CODE	1980 W80		REMOVE FOR EXAM	Y
CODE CLASS	3	EXAM ITEM	F-1,2,3,4		DESIGN SPEC	NMP2-P301N
TYPE OF SUPPORT/COMP MKNO		EXAM CAT	F-B,C		INSTALL SPEC	NMP2-P301J
PIPE	X	EXAM METHOD	VT-3,4		RELIEF REQ	N
SNUBBER	X	EXAM PROCEDURE	LTR		REMARKS	DR=3
INT ATT		ISO DWG	009-008			
VESSEL		WELDED ATTACH	N			
HEX		LOCAT BUILD/ELEV	SEC CONT	219		

SUPPORT NO	2WCSPSSP474A3	VALVE			ACCESS/INACCESS	A
SYSTEM CODE	WCS	PUMP			HIGH RAD ZONE	Y
BZ SUPPORT DWG	74BG	EXAM CODE	1980 W80		REMOVE FOR EXAM	Y
CODE CLASS	3	EXAM ITEM	F-1,2,3,4		DESIGN SPEC	NMP2-P301N
TYPE OF SUPPORT/COMP MKNO		EXAM CAT	F-B,C		INSTALL SPEC	NMP2-P301J
PIPE	X	EXAM METHOD	VT-3,4		RELIEF REQ	N
SNUBBER	X	EXAM PROCEDURE	LTR		REMARKS	DR=3
INT ATT		ISO DWG	009-008			
VESSEL		WELDED ATTACH	N			
HEX		LOCAT BUILD/ELEV	SEC CONT	223		

SUPPORT NO	2WCSPSSP484A3	VALVE			ACCESS/INACCESS	A
SYSTEM CODE	WCS	PUMP			HIGH RAD ZONE	Y
BZ SUPPORT DWG	74BS	EXAM CODE	1980 W80		REMOVE FOR EXAM	Y
CODE CLASS	3	EXAM ITEM	F-1,2,3,4		DESIGN SPEC	NMP2-P301N
TYPE OF SUPPORT/COMP MKNO		EXAM CAT	F-C		INSTALL SPEC	NMP2-P301J
PIPE	X	EXAM METHOD	VT-3,4		RELIEF REQ	N
SNUBBER	X	EXAM PROCEDURE	LTR		REMARKS	DR=3
INT ATT		ISO DWG	009-008			
VESSEL		WELDED ATTACH	N			
HEX		LOCAT BUILD/ELEV	SEC CONT	230		

SUPPORT NO	2WCSPSSP490A3	VALVE			ACCESS/INACCESS	A
SYSTEM CODE	WCS	PUMP			HIGH RAD ZONE	Y
BZ SUPPORT DWG	74BY	EXAM CODE	1980 W80		REMOVE FOR EXAM	Y
CODE CLASS	3	EXAM ITEM	F-1,2,3,4		DESIGN SPEC	NMP2-P301N
TYPE OF SUPPORT/COMP MKNO		EXAM CAT	F-B,C		INSTALL SPEC	NMP2-P301J
PIPE	X	EXAM METHOD	VT-3,4		RELIEF REQ	N
SNUBBER	X	EXAM PROCEDURE	LTR		REMARKS	DR=3
INT ATT		ISO DWG	009-008			
VESSEL		WELDED ATTACH	N			
HEX		LOCAT BUILD/ELEV	SEC CONT	223		

SUPPORT NO	2WCSPSSP492A3	VALVE			ACCESS/INACCESS	A
SYSTEM CODE	WCS	PUMP			HIGH RAD ZONE	Y
BZ SUPPORT DWG	74CA	EXAM CODE	1980 W80		REMOVE FOR EXAM	Y
CODE CLASS	3	EXAM ITEM	F-1,2,3,4		DESIGN SPEC	NMP2-P301N
TYPE OF SUPPORT/COMP MKNO		EXAM CAT	F-B,C		INSTALL SPEC	NMP2-P301J
PIPE	X	EXAM METHOD	VT-3,4		RELIEF REQ	N
SNUBBER	X	EXAM PROCEDURE	LTR		REMARKS	DR=3
INT ATT		ISO DWG	009-008			
VESSEL		WELDED ATTACH	N			
HEX		LOCAT BUILD/ELEV	SEC CONT	219		

SUPPORT NO	2WCSPSSP498A3	VALVE			ACCESS/INACCESS	A
SYSTEM CODE	WCS	PUMP			HIGH RAD ZONE	Y
BZ SUPPORT DWG	74CG	EXAM CODE	1980 W80		REMOVE FOR EXAM	Y
CODE CLASS	3	EXAM ITEM	F-1,2,3,4		DESIGN SPEC	NMP2-P301N
TYPE OF SUPPORT/COMP MKNO		EXAM CAT	F-B,C		INSTALL SPEC	NMP2-P301J
PIPE	X	EXAM METHOD	VT-3,4		RELIEF REQ	N
SNUBBER	X	EXAM PROCEDURE	LTR		REMARKS	DR=3
INT ATT		ISO DWG	009-010			
VESSEL		WELDED ATTACH	N			
HEX		LOCAT BUILD/ELEV	SEC CONT	311		
SUPPORT NO	2WCSPSSP576A3	VALVE			ACCESS/INACCESS	A
SYSTEM CODE	WCS	PUMP			HIGH RAD ZONE	Y
BZ SUPPORT DWG	74FG	EXAM CODE	1980 W80		REMOVE FOR EXAM	Y
CODE CLASS	3	EXAM ITEM	F-1,2,3,4		DESIGN SPEC	NMP2-P301N
TYPE OF SUPPORT/COMP MKNO		EXAM CAT	F-C		INSTALL SPEC	NMP2-P301J
PIPE	X	EXAM METHOD	VT-3,4		RELIEF REQ	N
SNUBBER	X	EXAM PROCEDURE	LTR		REMARKS	DR=3
INT ATT		ISO DWG	009-007			
VESSEL		WELDED ATTACH	N			
HEX		LOCAT BUILD/ELEV	SEC CONT	243		
SUPPORT NO	2WCSPSSP578A3	VALVE			ACCESS/INACCESS	A
SYSTEM CODE	WCS	PUMP			HIGH RAD ZONE	Y
BZ SUPPORT DWG	74FJ	EXAM CODE	1980 W80		REMOVE FOR EXAM	Y
CODE CLASS	3	EXAM ITEM	F-1,2,3,4		DESIGN SPEC	NMP2-P301N
TYPE OF SUPPORT/COMP MKNO		EXAM CAT	F-B,C		INSTALL SPEC	NMP2-P301J
PIPE	X	EXAM METHOD	VT-3,4		RELIEF REQ	N
SNUBBER	X	EXAM PROCEDURE	LTR		REMARKS	DR=3
INT ATT		ISO DWG	009-007			
VESSEL		WELDED ATTACH	N			
HEX		LOCAT BUILD/ELEV	SEC CONT	242		
SUPPORT NO	2WCSPSSP627A3	VALVE			ACCESS/INACCESS	A
SYSTEM CODE	WCS	PUMP			HIGH RAD ZONE	Y
BZ SUPPORT DWG	74HK	EXAM CODE	1980 W80		REMOVE FOR EXAM	Y
CODE CLASS	3	EXAM ITEM	F-1,2,3,4		DESIGN SPEC	NMP2-P301N
TYPE OF SUPPORT/COMP MKNO		EXAM CAT	F-B,C		INSTALL SPEC	NMP2-P301J
PIPE	X	EXAM METHOD	VT-3,4		RELIEF REQ	N
SNUBBER	X	EXAM PROCEDURE	LTR		REMARKS	DR=3
INT ATT		ISO DWG	009-007			
VESSEL		WELDED ATTACH	N			
HEX		LOCAT BUILD/ELEV	SEC CONT	219		
SUPPORT NO	2WCSPSSP631A3	VALVE			ACCESS/INACCESS	A
SYSTEM CODE	WCS	PUMP			HIGH RAD ZONE	Y
BZ SUPPORT DWG	74HP	EXAM CODE	1980 W80		REMOVE FOR EXAM	Y
CODE CLASS	3	EXAM ITEM	F-1,2,3,4		DESIGN SPEC	NMP2-P301N
TYPE OF SUPPORT/COMP MKNO		EXAM CAT	F-C		INSTALL SPEC	NMP2-P301J
PIPE	X	EXAM METHOD	VT-3,4		RELIEF REQ	N
SNUBBER	X	EXAM PROCEDURE	LTR		REMARKS	DR=3
INT ATT		ISO DWG	009-008			
VESSEL		WELDED ATTACH	N			
HEX		LOCAT BUILD/ELEV	SEC CONT	302		

SUPPORT NO	2WCSPSSP638A3	VALVE		ACCESS/INACCESS	A
SYSTEM CODE	WCS	PUMP		HIGH RAD ZONE	Y
BZ SUPPORT DWG	74HW	EXAM CODE	1980 W80	REMOVE FOR EXAM	Y
CODE CLASS	3	EXAM ITEM	F-1,2,3,4	DESIGN SPEC	NMP2-P301N
TYPE OF SUPPORT/COMP MKNO		EXAM CAT	F-B,C	INSTALL SPEC	NMP2-P301J
PIPE	X	EXAM METHOD	VT-3,4	RELIEF REQ	N
SNUBBER	X	EXAM PROCEDURE	LTR	REMARKS	DR=3
INT ATT		ISO DWG	009-009		
VESSEL		WELDED ATTACH	N		
HEX		LOCAT BUILD/ELEV	SEC CONT 312		
SUPPORT NO	2WCSPSSP663A3	VALVE		ACCESS/INACCESS	A
SYSTEM CODE	WCS	PUMP		HIGH RAD ZONE	Y
BZ SUPPORT DWG	74JX	EXAM CODE	1980 W80	REMOVE FOR EXAM	Y
CODE CLASS	3	EXAM ITEM	F-1,2,3,4	DESIGN SPEC	NMP2-P301N
TYPE OF SUPPORT/COMP MKNO		EXAM CAT	F-B,C	INSTALL SPEC	NMP2-P301J
PIPE	X	EXAM METHOD	VT-3,4	RELIEF REQ	N
SNUBBER	X	EXAM PROCEDURE	LTR	REMARKS	DR=3
INT ATT		ISO DWG	009-009		
VESSEL		WELDED ATTACH	N		
HEX		LOCAT BUILD/ELEV	SEC CONT 312		
SUPPORT NO	2WCSPSSP664A3	VALVE		ACCESS/INACCESS	A
SYSTEM CODE	WCS	PUMP		HIGH RAD ZONE	Y
BZ SUPPORT DWG	74JY	EXAM CODE	1980 W80	REMOVE FOR EXAM	Y
CODE CLASS	3	EXAM ITEM	F-1,2,3,4	DESIGN SPEC	NMP2-P301N
TYPE OF SUPPORT/COMP MKNO		EXAM CAT	F-B,C	INSTALL SPEC	NMP2-P301J
PIPE	X	EXAM METHOD	VT-3,4	RELIEF REQ	N
SNUBBER	X	EXAM PROCEDURE	LTR	REMARKS	DR=3
INT ATT		ISO DWG	009-009		
VESSEL		WELDED ATTACH	N		
HEX		LOCAT BUILD/ELEV	SEC CONT 312		
SUPPORT NO	2WCSPSSP667A3	VALVE		ACCESS/INACCESS	A
SYSTEM CODE	WCS	PUMP		HIGH RAD ZONE	Y
BZ SUPPORT DWG	74KB	EXAM CODE	1980 W80	REMOVE FOR EXAM	Y
CODE CLASS	3	EXAM ITEM	F-1,2,3,4	DESIGN SPEC	NMP2-P301N
TYPE OF SUPPORT/COMP MKNO		EXAM CAT	F-B,C	INSTALL SPEC	NMP2-P301J
PIPE	X	EXAM METHOD	VT-3,4	RELIEF REQ	N
SNUBBER	X	EXAM PROCEDURE	LTR	REMARKS	DR=3
INT ATT		ISO DWG	009-009		
VESSEL		WELDED ATTACH	N		
HEX		LOCAT BUILD/ELEV	SEC CONT 312		
SUPPORT NO	2WCSPSSP668A3	VALVE		ACCESS/INACCESS	A
SYSTEM CODE	WCS	PUMP		HIGH RAD ZONE	Y
BZ SUPPORT DWG	74KC	EXAM CODE	1980 W80	REMOVE FOR EXAM	Y
CODE CLASS	3	EXAM ITEM	F-1,2,3,4	DESIGN SPEC	NMP2-P301N
TYPE OF SUPPORT/COMP MKNO		EXAM CAT	F-B,C	INSTALL SPEC	NMP2-P301J
PIPE	X	EXAM METHOD	VT-3,4	RELIEF REQ	N
SNUBBER	X	EXAM PROCEDURE	LTR	REMARKS	DR=3
INT ATT		ISO DWG	009-009		
VESSEL		WELDED ATTACH	N		
HEX		LOCAT BUILD/ELEV	SEC CONT 313		

SUPPORT NO	2WCSPSSP669A3	VALVE			ACCESS/INACCESS	A
SYSTEM CODE	WCS	PUMP			HIGH RAD ZONE	Y
BZ SUPPORT DWG	74KD	EXAM CODE	1980 W80		REMOVE FOR EXAM	Y
CODE CLASS	3	EXAM ITEM	F-1,2,3,4		DESIGN SPEC	NMP2-P301N
TYPE OF SUPPORT/COMP MKNO		EXAM CAT	F-B,C		INSTALL SPEC	NMP2-P301J
PIPE	X	EXAM METHOD	VT-3,4		RELIEF REQ	N
SNUBBER	X	EXAM PROCEDURE	LTR		REMARKS	DR=3
INT ATT		ISO DWG	009-009			
VESSEL		WELDED ATTACH	N			
HEX		LOCAT BUILD/ELEV	SEC CONT	313		

SUPPORT NO	2WCSPSSP675A3	VALVE			ACCESS/INACCESS	A
SYSTEM CODE	WCS	PUMP			HIGH RAD ZONE	Y
BZ SUPPORT DWG	74KK	EXAM CODE	1980 W80		REMOVE FOR EXAM	Y
CODE CLASS	3	EXAM ITEM	F-1,2,3,4		DESIGN SPEC	NMP2-P301N
TYPE OF SUPPORT/COMP MKNO		EXAM CAT	F-B,C		INSTALL SPEC	NMP2-P301J
PIPE	X	EXAM METHOD	VT-3,4		RELIEF REQ	N
SNUBBER	X	EXAM PROCEDURE	LTR		REMARKS	DR=3
INT ATT		ISO DWG	009-009			
VESSEL		WELDED ATTACH	N			
HEX		LOCAT BUILD/ELEV	SEC CONT	319		

SUPPORT NO	2WCSPSSP681A3	VALVE			ACCESS/INACCESS	A
SYSTEM CODE	WCS	PUMP			HIGH RAD ZONE	Y
BZ SUPPORT DWG	74KR	EXAM CODE	1980 W80		REMOVE FOR EXAM	Y
CODE CLASS	3	EXAM ITEM	F-1,2,3,4		DESIGN SPEC	NMP2-P301N
TYPE OF SUPPORT/COMP MKNO		EXAM CAT	F-B,C		INSTALL SPEC	NMP2-P301J
PIPE	X	EXAM METHOD	VT-3,4		RELIEF REQ	N
SNUBBER	X	EXAM PROCEDURE	LTR		REMARKS	DR=3
INT ATT		ISO DWG	009-013			
VESSEL		WELDED ATTACH	N			
HEX		LOCAT BUILD/ELEV	SEC CONT	318		

SUPPORT NO	2WCSPSSP687A3	VALVE			ACCESS/INACCESS	A
SYSTEM CODE	WCS	PUMP			HIGH RAD ZONE	Y
BZ SUPPORT DWG	74KX	EXAM CODE	1980 W80		REMOVE FOR EXAM	Y
CODE CLASS	3	EXAM ITEM	F-1,2,3,4		DESIGN SPEC	NMP2-P301N
TYPE OF SUPPORT/COMP MKNO		EXAM CAT	F-B,C		INSTALL SPEC	NMP2-P301J
PIPE	X	EXAM METHOD	VT-3,4		RELIEF REQ	N
SNUBBER	X	EXAM PROCEDURE	LTR		REMARKS	DR=3
INT ATT		ISO DWG	009-009			
VESSEL		WELDED ATTACH	N			
HEX		LOCAT BUILD/ELEV	SEC CONT	313		

SUPPORT NO	2WCSPSSP750A3	VALVE			ACCESS/INACCESS	A
SYSTEM CODE	WCS	PUMP			HIGH RAD ZONE	Y
BZ SUPPORT DWG	74NC	EXAM CODE	1980 W80		REMOVE FOR EXAM	Y
CODE CLASS	3	EXAM ITEM	F-1,2,3,4		DESIGN SPEC	NMP2-P301N
TYPE OF SUPPORT/COMP MKNO		EXAM CAT	F-B,C		INSTALL SPEC	NMP2-P301J
PIPE	X	EXAM METHOD	VT-3,4		RELIEF REQ	N
SNUBBER	X	EXAM PROCEDURE	LTR		REMARKS	DR=3
INT ATT		ISO DWG	009-013			
VESSEL		WELDED ATTACH	N			
HEX		LOCAT BUILD/ELEV	SEC CONT	316		

SUPPORT NO	2WCSPSSP753A3	VALVE			ACCESS/INACCESS	A
SYSTEM CODE	WCS	PUMP			HIGH RAD ZONE	Y
BZ SUPPORT DWG	74NF	EXAM CODE	1980 W80		REMOVE FOR EXAM	Y
CODE CLASS	3	EXAM ITEM	F-1,2,3,4		DESIGN SPEC	NMP2-P301N
TYPE OF SUPPORT/COMP	MKNO	EXAM CAT	F-B,C		INSTALL SPEC	NMP2-P301J
PIPE	X	EXAM METHOD	VT-3,4		RELIEF REQ	N
SNUBBER	X	EXAM PROCEDURE	LTR		REMARKS	DR=3
INT ATT		ISO DWG	009-013			
VESSEL		WELDED ATTACH	N			
HEX		LOCAT BUILD/ELEV	SEC CONT	316		

SUPPORT NO	2WCSPSSP758A3	VALVE			ACCESS/INACCESS	A
SYSTEM CODE	WCS	PUMP			HIGH RAD ZONE	Y
BZ SUPPORT DWG	74NL	EXAM CODE	1980 W80		REMOVE FOR EXAM	Y
CODE CLASS	3	EXAM ITEM	F-1,2,3,4		DESIGN SPEC	NMP2-P301N
TYPE OF SUPPORT/COMP	MKNO	EXAM CAT	F-B,C		INSTALL SPEC	NMP2-P301J
PIPE	X	EXAM METHOD	VT-3,4		RELIEF REQ	N
SNUBBER	X	EXAM PROCEDURE	LTR		REMARKS	DR=3
INT ATT		ISO DWG	009-013			
VESSEL		WELDED ATTACH	N			
HEX		LOCAT BUILD/ELEV	SEC CONT	316		

SUPPORT NO	2WCSPSSP763A3	VALVE			ACCESS/INACCESS	A
SYSTEM CODE	WCS	PUMP			HIGH RAD ZONE	Y
BZ SUPPORT DWG	74NR	EXAM CODE	1980 W80		REMOVE FOR EXAM	Y
CODE CLASS	3	EXAM ITEM	F-1,2,3,4		DESIGN SPEC	NMP2-P301N
TYPE OF SUPPORT/COMP	MKNO	EXAM CAT	F-B,C		INSTALL SPEC	NMP2-P301J
PIPE	X	EXAM METHOD	VT-3,4		RELIEF REQ	N
SNUBBER	X	EXAM PROCEDURE	LTR		REMARKS	DR=3
INT ATT		ISO DWG	009-013			
VESSEL		WELDED ATTACH	N			
HEX		LOCAT BUILD/ELEV	SEC CONT	316		

SUPPORT NO	2WCSPSSP818A3	VALVE			ACCESS/INACCESS	A
SYSTEM CODE	WCS	PUMP			HIGH RAD ZONE	Y
BZ SUPPORT DWG	74QR	EXAM CODE	1980 W80		REMOVE FOR EXAM	Y
CODE CLASS	3	EXAM ITEM	F-1,2,3,4		DESIGN SPEC	NMP2-P301N
TYPE OF SUPPORT/COMP	MKNO	EXAM CAT	F-B,C		INSTALL SPEC	NMP2-P301J
PIPE	X	EXAM METHOD	VT-3,4		RELIEF REQ	N
SNUBBER	X	EXAM PROCEDURE	LTR		REMARKS	DR=3
INT ATT		ISO DWG	009-021			
VESSEL		WELDED ATTACH	N			
HEX		LOCAT BUILD/ELEV	SEC CONT	342		

SUPPORT NO	2WCSPSSP829A3	VALVE			ACCESS/INACCESS	A
SYSTEM CODE	WCS	PUMP			HIGH RAD ZONE	Y
BZ SUPPORT DWG	74QY	EXAM CODE	1980 W80		REMOVE FOR EXAM	Y
CODE CLASS	3	EXAM ITEM	F-1,2,3,4		DESIGN SPEC	NMP2-P301N
TYPE OF SUPPORT/COMP	MKNO	EXAM CAT	F-B,C		INSTALL SPEC	NMP2-P301J
PIPE	X	EXAM METHOD	VT-3,4		RELIEF REQ	N
SNUBBER	X	EXAM PROCEDURE	LTR		REMARKS	DR=3
INT ATT		ISO DWG	009-021			
VESSEL		WELDED ATTACH	N			
HEX		LOCAT BUILD/ELEV	SEC CONT	341		

SUPPORT NO	2WCSPSSP834A3	VALVE			ACCESS/INACCESS	A
SYSTEM CODE	WCS	PUMP			HIGH RAD ZONE	Y
BZ SUPPORT DWG	74RB	EXAM CODE	1980 W80		REMOVE FOR EXAM	Y
CODE CLASS	3	EXAM ITEM	F-1,2,3,4		DESIGN SPEC	NMP2-P301N
TYPE OF SUPPORT/COMP MKNO		EXAM CAT	F-B,C		INSTALL SPEC	NMP2-P301J
PIPE	X	EXAM METHOD	VT-3,4		RELIEF REQ	N
SNUBBER	X	EXAM PROCEDURE	LTR		REMARKS	DR=3
INT ATT		ISO DWG	009-021			
VESSEL		WELDED ATTACH	N			
HEX		LOCAT BUILD/ELEV	SEC CONT	339		

SUPPORT NO	2WCSPSSP842A3	VALVE			ACCESS/INACCESS	A
SYSTEM CODE	WCS	PUMP			HIGH RAD ZONE	Y
BZ SUPPORT DWG	74RK	EXAM CODE	1980 W80		REMOVE FOR EXAM	Y
CODE CLASS	3	EXAM ITEM	F-1,2,3,4		DESIGN SPEC	NMP2-P301N
TYPE OF SUPPORT/COMP MKNO		EXAM CAT	F-B,C		INSTALL SPEC	NMP2-P301J
PIPE	X	EXAM METHOD	VT-3,4		RELIEF REQ	N
SNUBBER	X	EXAM PROCEDURE	LTR		REMARKS	DR=3
INT ATT		ISO DWG	009-022			
VESSEL		WELDED ATTACH	N			
HEX		LOCAT BUILD/ELEV	SEC CONT	338		

SUPPORT NO	2WCSPSSP864A3	VALVE			ACCESS/INACCESS	A
SYSTEM CODE	WCS	PUMP			HIGH RAD ZONE	Y
BZ SUPPORT DWG	74SG	EXAM CODE	1980 W80		REMOVE FOR EXAM	Y
CODE CLASS	3	EXAM ITEM	F-1,2,3,4		DESIGN SPEC	NMP2-P301N
TYPE OF SUPPORT/COMP MKNO		EXAM CAT	F-B,C		INSTALL SPEC	NMP2-P301J
PIPE	X	EXAM METHOD	VT-3,4		RELIEF REQ	N
SNUBBER	X	EXAM PROCEDURE	LTR		REMARKS	DR=3
INT ATT		ISO DWG	009-022			
VESSEL		WELDED ATTACH	N			
HEX		LOCAT BUILD/ELEV	SEC CONT	338		

SUPPORT NO	2WCSPSSP866A3	VALVE			ACCESS/INACCESS	A
SYSTEM CODE	WCS	PUMP			HIGH RAD ZONE	Y
BZ SUPPORT DWG	74SJ	EXAM CODE	1980 W80		REMOVE FOR EXAM	Y
CODE CLASS	3	EXAM ITEM	F-1,2,3,4		DESIGN SPEC	NMP2-P301N
TYPE OF SUPPORT/COMP MKNO		EXAM CAT	F-C		INSTALL SPEC	NMP2-P301J
PIPE	X	EXAM METHOD	VT-3,4		RELIEF REQ	N
SNUBBER	X	EXAM PROCEDURE	LTR		REMARKS	DR=3
INT ATT		ISO DWG	009-022			
VESSEL		WELDED ATTACH	N			
HEX		LOCAT BUILD/ELEV	SEC CONT	338		

SUPPORT NO	2WCSPSSP867A3	VALVE			ACCESS/INACCESS	A
SYSTEM CODE	WCS	PUMP			HIGH RAD ZONE	Y
BZ SUPPORT DWG	74SK	EXAM CODE	1980 W80		REMOVE FOR EXAM	Y
CODE CLASS	3	EXAM ITEM	F-1,2,3,4		DESIGN SPEC	NMP2-P301N
TYPE OF SUPPORT/COMP MKNO		EXAM CAT	F-B,C		INSTALL SPEC	NMP2-P301J
PIPE	X	EXAM METHOD	VT-3,4		RELIEF REQ	N
SNUBBER	X	EXAM PROCEDURE	LTR		REMARKS	DR=3
INT ATT		ISO DWG	009-022			
VESSEL		WELDED ATTACH	N			
HEX		LOCAT BUILD/ELEV	SEC CONT	338		

SUPPORT NO	2WCSPSSP871A3	VALVE			ACCESS/INACCESS	A
SYSTEM CODE	WCS	PUMP			HIGH RAD ZONE	Y
BZ SUPPORT DWG	74SP	EXAM CODE	1980 W80		REMOVE FOR EXAM	Y
CODE CLASS	3	EXAM ITEM	F-1,2,3,4		DESIGN SPEC	NMP2-P301N
TYPE OF SUPPORT/COMP MKNO		EXAM CAT	F-B,C		INSTALL SPEC	NMP2-P301J
PIPE	X	EXAM METHOD	VT-3,4		RELIEF REQ	N
SNUBBER	X	EXAM PROCEDURE	LTR		REMARKS	DR=3
INT ATT		ISO DWG	009-021			
VESSEL		WELDED ATTACH	N			
HEX		LOCAT BUILD/ELEV	SEC CONT	338		

SUPPORT NO	2WCSPSSP875A3	VALVE			ACCESS/INACCESS	A
SYSTEM CODE	WCS	PUMP			HIGH RAD ZONE	Y
BZ SUPPORT DWG	74ST	EXAM CODE	1980 W80		REMOVE FOR EXAM	Y
CODE CLASS	3	EXAM ITEM	F-1,2,3,4		DESIGN SPEC	NMP2-P301N
TYPE OF SUPPORT/COMP MKNO		EXAM CAT	F-B,C		INSTALL SPEC	NMP2-P301J
PIPE	X	EXAM METHOD	VT-3,4		RELIEF REQ	N
SNUBBER	X	EXAM PROCEDURE	LTR		REMARKS	DR=3
INT ATT		ISO DWG	009-021			
VESSEL		WELDED ATTACH	N			
HEX		LOCAT BUILD/ELEV	SEC CONT	338		

SUPPORT NO	2WCSPSSP877A3	VALVE			ACCESS/INACCESS	A
SYSTEM CODE	WCS	PUMP			HIGH RAD ZONE	Y
BZ SUPPORT DWG	74SV	EXAM CODE	1980 W80		REMOVE FOR EXAM	Y
CODE CLASS	3	EXAM ITEM	F-1,2,3,4		DESIGN SPEC	NMP2-P301N
TYPE OF SUPPORT/COMP MKNO		EXAM CAT	F-B,C		INSTALL SPEC	NMP2-P301J
PIPE	X	EXAM METHOD	VT-3,4		RELIEF REQ	N
SNUBBER	X	EXAM PROCEDURE	LTR		REMARKS	DR=3
INT ATT		ISO DWG	009-021			
VESSEL		WELDED ATTACH	N			
HEX		LOCAT BUILD/ELEV	SEC CONT	342		

SUPPORT NO	2WCSPSSP879A3	VALVE			ACCESS/INACCESS	A
SYSTEM CODE	WCS	PUMP			HIGH RAD ZONE	Y
BZ SUPPORT DWG	74SX	EXAM CODE	1980 W80		REMOVE FOR EXAM	Y
CODE CLASS	3	EXAM ITEM	F-1,2,3,4		DESIGN SPEC	NMP2-P301N
TYPE OF SUPPORT/COMP MKNO		EXAM CAT	F-B,C		INSTALL SPEC	NMP2-P301J
PIPE	X	EXAM METHOD	VT-3,4		RELIEF REQ	N
SNUBBER	X	EXAM PROCEDURE	LTR		REMARKS	DR=3
INT ATT		ISO DWG	009-021			
VESSEL		WELDED ATTACH	N			
HEX		LOCAT BUILD/ELEV	SEC CONT	340		

SUPPORT NO	2WCSPSSP880A3	VALVE			ACCESS/INACCESS	A
SYSTEM CODE	WCS	PUMP			HIGH RAD ZONE	Y
BZ SUPPORT DWG	74SY	EXAM CODE	1980 W80		REMOVE FOR EXAM	Y
CODE CLASS	3	EXAM ITEM	F-1,2,3,4		DESIGN SPEC	NMP2-P301N
TYPE OF SUPPORT/COMP MKNO		EXAM CAT	F-B,C		INSTALL SPEC	NMP2-P301J
PIPE	X	EXAM METHOD	VT-3,4		RELIEF REQ	N
SNUBBER	X	EXAM PROCEDURE	LTR		REMARKS	DR=3
INT ATT		ISO DWG	009-021			
VESSEL		WELDED ATTACH	N			
HEX		LOCAT BUILD/ELEV	SEC CONT	340		

SUPPORT NO	2WCSPSSP887A3	VALVE		ACCESS/INACCESS	A
SYSTEM CODE	WCS	PUMP		HIGH RAD ZONE	Y
BZ SUPPORT DWG	74TF	EXAM CODE	1980 W80	REMOVE FOR EXAM	Y
CODE CLASS	3	EXAM ITEM	F-1,2,3,4	DESIGN SPEC	NMP2-P301N
TYPE OF SUPPORT/COMP MKNO		EXAM CAT	F-B,C	INSTALL SPEC	NMP2-P301J
PIPE X		EXAM METHOD	VT-3,4	RELIEF REQ	N
SNUBBER X		EXAM PROCEDURE	LTR	REMARKS	DR=3
INT ATT		ISO DWG	009-022		
VESSEL		WELDED ATTACH	N		
HEX		LOCAT BUILD/ELEV	SEC CONT 338		
SUPPORT NO	2WCSPSSP894A3	VALVE		ACCESS/INACCESS	A
SYSTEM CODE	WCS	PUMP		HIGH RAD ZONE	Y
BZ SUPPORT DWG	74TM	EXAM CODE	1980 W80	REMOVE FOR EXAM	Y
CODE CLASS	3	EXAM ITEM	F-1,2,3,4	DESIGN SPEC	NMP2-P301N
TYPE OF SUPPORT/COMP MKNO		EXAM CAT	F-B,C	INSTALL SPEC	NMP2-P301J
PIPE X		EXAM METHOD	VT-3,4	RELIEF REQ	N
SNUBBER X		EXAM PROCEDURE	LTR	REMARKS	DR=3
INT ATT		ISO DWG	009-032		
VESSEL		WELDED ATTACH	N		
HEX		LOCAT BUILD/ELEV	SEC CONT 342		
SUPPORT NO	2WCSPSSP895A3	VALVE		ACCESS/INACCESS	A
SYSTEM CODE	WCS	PUMP		HIGH RAD ZONE	Y
BZ SUPPORT DWG	74TN	EXAM CODE	1980 W80	REMOVE FOR EXAM	Y
CODE CLASS	3	EXAM ITEM	F-1,2,3,4	DESIGN SPEC	NMP2-P301N
TYPE OF SUPPORT/COMP MKNO		EXAM CAT	F-B,C	INSTALL SPEC	NMP2-P301J
PIPE X		EXAM METHOD	VT-3,4	RELIEF REQ	N
SNUBBER X		EXAM PROCEDURE	LTR	REMARKS	DR=3
INT ATT		ISO DWG	009-032		
VESSEL		WELDED ATTACH	N		
HEX		LOCAT BUILD/ELEV	SEC CONT 342		
SUPPORT NO	2WCSPSSP896A3	VALVE		ACCESS/INACCESS	A
SYSTEM CODE	WCS	PUMP		HIGH RAD ZONE	Y
BZ SUPPORT DWG	74TP	EXAM CODE	1980 W80	REMOVE FOR EXAM	Y
CODE CLASS	3	EXAM ITEM	F-1,2,3,4	DESIGN SPEC	NMP2-P301N
TYPE OF SUPPORT/COMP MKNO		EXAM CAT	F-B,C	INSTALL SPEC	NMP2-P301J
PIPE X		EXAM METHOD	VT-3,4	RELIEF REQ	N
SNUBBER X		EXAM PROCEDURE	LTR	REMARKS	DR=3
INT ATT		ISO DWG	009-032		
VESSEL		WELDED ATTACH	N		
HEX		LOCAT BUILD/ELEV	SEC CONT 342		
SUPPORT NO	2WCSPSSP899A3	VALVE		ACCESS/INACCESS	A
SYSTEM CODE	WCS	PUMP		HIGH RAD ZONE	Y
BZ SUPPORT DWG	74TT	EXAM CODE	1980 W80	REMOVE FOR EXAM	Y
CODE CLASS	3	EXAM ITEM	F-1,2,3,4	DESIGN SPEC	NMP2-P301N
TYPE OF SUPPORT/COMP MKNO		EXAM CAT	F-B,C	INSTALL SPEC	NMP2-P301J
PIPE X		EXAM METHOD	VT-3,4	RELIEF REQ	N
SNUBBER X		EXAM PROCEDURE	LTR	REMARKS	DR=3
INT ATT		ISO DWG	009-021		
VESSEL		WELDED ATTACH	N		
HEX		LOCAT BUILD/ELEV	SEC CONT 337		

SUPPORT NO	2WCSPSSP900A3	VALVE			ACCESS/INACCESS	A
SYSTEM CODE	WCS	PUMP			HIGH RAD ZONE	Y
BZ SUPPORT DWG	74TT	EXAM CODE	1980 W80		REMOVE FOR EXAM	Y
CODE CLASS	3	EXAM ITEM	F-1,2,3,4		DESIGN SPEC	NMP2-P301N
TYPE OF SUPPORT/COMP MKNO		EXAM CAT	F-B,C		INSTALL SPEC	NMP2-P301J
PIPE	X	EXAM METHOD	VT-3,4		RELIEF REQ	N
SNUBBER	X	EXAM PROCEDURE	LTR		REMARKS	DR=3
INT ATT		ISO DWG	009-021			
VESSEL		WELDED ATTACH	N			
HEX		LOCAT BUILD/ELEV	SEC CONT	337		

SUPPORT NO	2WCSPSSP901A3	VALVE			ACCESS/INACCESS	A
SYSTEM CODE	WCS	PUMP			HIGH RAD ZONE	Y
BZ SUPPORT DWG	74TU	EXAM CODE	1980 W80		REMOVE FOR EXAM	Y
CODE CLASS	3	EXAM ITEM	F-1,2,3,4		DESIGN SPEC	NMP2-P301N
TYPE OF SUPPORT/COMP MKNO		EXAM CAT	F-B,C		INSTALL SPEC	NMP2-P301J
PIPE	X	EXAM METHOD	VT-3,4		RELIEF REQ	N
SNUBBER	X	EXAM PROCEDURE	LTR		REMARKS	DR=3
INT ATT		ISO DWG	009-012			
VESSEL		WELDED ATTACH	N			
HEX		LOCAT BUILD/ELEV	SEC CONT	322		

SUPPORT NO	2WCSPSSP902A3	VALVE			ACCESS/INACCESS	A
SYSTEM CODE	WCS	PUMP			HIGH RAD ZONE	Y
BZ SUPPORT DWG	74TV	EXAM CODE	1980 W80		REMOVE FOR EXAM	Y
CODE CLASS	3	EXAM ITEM	F-1,2,3,4		DESIGN SPEC	NMP2-P301N
TYPE OF SUPPORT/COMP MKNO		EXAM CAT	F-B,C		INSTALL SPEC	NMP2-P301J
PIPE	X	EXAM METHOD	VT-3,4		RELIEF REQ	N
SNUBBER	X	EXAM PROCEDURE	LTR		REMARKS	DR=3
INT ATT		ISO DWG	009-031			
VESSEL		WELDED ATTACH	N			
HEX		LOCAT BUILD/ELEV	SEC CONT	338		

SUPPORT NO	2WCSPSSP905A3	VALVE			ACCESS/INACCESS	A
SYSTEM CODE	WCS	PUMP			HIGH RAD ZONE	Y
BZ SUPPORT DWG	74TY	EXAM CODE	1980 W80		REMOVE FOR EXAM	Y
CODE CLASS	3	EXAM ITEM	F-1,2,3,4		DESIGN SPEC	NMP2-P301N
TYPE OF SUPPORT/COMP MKNO		EXAM CAT	F-B,C		INSTALL SPEC	NMP2-P301J
PIPE	X	EXAM METHOD	VT-3,4		RELIEF REQ	N
SNUBBER	X	EXAM PROCEDURE	LTR		REMARKS	DR=3
INT ATT		ISO DWG	009-019			
VESSEL		WELDED ATTACH	N			
HEX		LOCAT BUILD/ELEV	SEC CONT	322		

SUPPORT NO	2WCSPSSP910A3	VALVE			ACCESS/INACCESS	A
SYSTEM CODE	WCS	PUMP			HIGH RAD ZONE	Y
BZ SUPPORT DWG	74UD	EXAM CODE	1980 W80		REMOVE FOR EXAM	Y
CODE CLASS	3	EXAM ITEM	F-1,2,3,4		DESIGN SPEC	NMP2-P301N
TYPE OF SUPPORT/COMP MKNO		EXAM CAT	F-B,C		INSTALL SPEC	NMP2-P301J
PIPE	X	EXAM METHOD	VT-3,4		RELIEF REQ	N
SNUBBER	X	EXAM PROCEDURE	LTR		REMARKS	DR=3
INT ATT		ISO DWG	009-032			
VESSEL		WELDED ATTACH	N			
HEX		LOCAT BUILD/ELEV	SEC CONT	338		

SUPPORT NO	2WCSPSSP917A3	VALVE			ACCESS/INACCESS	A
SYSTEM CODE	WCS	PUMP			HIGH RAD ZONE	Y
BZ SUPPORT DWG	74UL	EXAM CODE	1980 W80		REMOVE FOR EXAM	Y
CODE CLASS	3	EXAM ITEM	F-1,2,3,4		DESIGN SPEC	NMP2-P301N
TYPE OF SUPPORT/COMP MKNO		EXAM CAT	F-B,C		INSTALL SPEC	NMP2-P301J
PIPE	X	EXAM METHOD	VT-3,4		RELIEF REQ	N
SNUBBER	X	EXAM PROCEDURE	LTR		REMARKS	DR=3
INT ATT		ISO DWG	009-022			
VESSEL		WELDED ATTACH	N			
HEX		LOCAT BUILD/ELEV	SEC CONT	336		

SUPPORT NO	2WCSPSSP918A3	VALVE			ACCESS/INACCESS	A
SYSTEM CODE	WCS	PUMP			HIGH RAD ZONE	Y
BZ SUPPORT DWG	74UM	EXAM CODE	1980 W80		REMOVE FOR EXAM	Y
CODE CLASS	3	EXAM ITEM	F-1,2,3,4		DESIGN SPEC	NMP2-P301N
TYPE OF SUPPORT/COMP MKNO		EXAM CAT	F-B,C		INSTALL SPEC	NMP2-P301J
PIPE	X	EXAM METHOD	VT-3,4		RELIEF REQ	N
SNUBBER	X	EXAM PROCEDURE	LTR		REMARKS	DR=3
INT ATT		ISO DWG	009-031			
VESSEL		WELDED ATTACH	N			
HEX		LOCAT BUILD/ELEV	SEC CONT	338		

SUPPORT NO	2WCSPSSP920A3	VALVE			ACCESS/INACCESS	A
SYSTEM CODE	WCS	PUMP			HIGH RAD ZONE	Y
BZ SUPPORT DWG	74UP	EXAM CODE	1980 W80		REMOVE FOR EXAM	Y
CODE CLASS	3	EXAM ITEM	F-1,2,3,4		DESIGN SPEC	NMP2-P301N
TYPE OF SUPPORT/COMP MKNO		EXAM CAT	F-B,C		INSTALL SPEC	NMP2-P301J
PIPE	X	EXAM METHOD	VT-3,4		RELIEF REQ	N
SNUBBER	X	EXAM PROCEDURE	LTR		REMARKS	DR=3
INT ATT		ISO DWG	009-019			
VESSEL		WELDED ATTACH	N			
HEX		LOCAT BUILD/ELEV	SEC CONT	324		

SUPPORT NO	2WCSPSSP921A3	VALVE			ACCESS/INACCESS	A
SYSTEM CODE	WCS	PUMP			HIGH RAD ZONE	Y
BZ SUPPORT DWG	74UQ	EXAM CODE	1980 W80		REMOVE FOR EXAM	Y
CODE CLASS	3	EXAM ITEM	F-1,2,3,4		DESIGN SPEC	NMP2-P301N
TYPE OF SUPPORT/COMP MKNO		EXAM CAT	F-B,C		INSTALL SPEC	NMP2-P301J
PIPE	X	EXAM METHOD	VT-3,4		RELIEF REQ	N
SNUBBER	X	EXAM PROCEDURE	LTR		REMARKS	DR=3
INT ATT		ISO DWG	009-031			
VESSEL		WELDED ATTACH	N			
HEX		LOCAT BUILD/ELEV	SEC CONT	338		

SUPPORT NO	2WCSPSSP922A3	VALVE			ACCESS/INACCESS	A
SYSTEM CODE	WCS	PUMP			HIGH RAD ZONE	Y
BZ SUPPORT DWG	74UR	EXAM CODE	1980 W80		REMOVE FOR EXAM	Y
CODE CLASS	3	EXAM ITEM	F-1,2,3,4		DESIGN SPEC	NMP2-P301N
TYPE OF SUPPORT/COMP MKNO		EXAM CAT	F-B,C		INSTALL SPEC	NMP2-P301J
PIPE	X	EXAM METHOD	VT-3,4		RELIEF REQ	N
SNUBBER	X	EXAM PROCEDURE	LTR		REMARKS	DR=3
INT ATT		ISO DWG	009-031			
VESSEL		WELDED ATTACH	N			
HEX		LOCAT BUILD/ELEV	SEC CONT	338		

SUPPORT NO	2WCSPSSP924A3	VALVE			ACCESS/INACCESS	A
SYSTEM CODE	WCS	PUMP			HIGH RAD ZONE	Y
BZ SUPPORT DWG	74UT	EXAM CODE	1980 W80		REMOVE FOR EXAM	Y
CODE CLASS	3	EXAM ITEM	F-1,2,3,4		DESIGN SPEC	NMP2-P301N
TYPE OF SUPPORT/COMP MKNO		EXAM CAT	F-C		INSTALL SPEC	NMP2-P301J
PIPE	X	EXAM METHOD	VT-3,4		RELIEF REQ	N
SNUBBER	X	EXAM PROCEDURE	LTR		REMARKS	DR=3
INT ATT		ISO DWG	009-022			
VESSEL		WELDED ATTACH	N			
HEX		LOCAT BUILD/ELEV	SEC CONT	336		
SUPPORT NO	2WCSPSSP925A3	VALVE			ACCESS/INACCESS	A
SYSTEM CODE	WCS	PUMP			HIGH RAD ZONE	Y
BZ SUPPORT DWG	74UU	EXAM CODE	1980 W80		REMOVE FOR EXAM	Y
CODE CLASS	3	EXAM ITEM	F-1,2,3,4		DESIGN SPEC	NMP2-P301N
TYPE OF SUPPORT/COMP MKNO		EXAM CAT	F-B,C		INSTALL SPEC	NMP2-P301J
PIPE	X	EXAM METHOD	VT-3,4		RELIEF REQ	N
SNUBBER	X	EXAM PROCEDURE	LTR		REMARKS	DR=3
INT ATT		ISO DWG	009-032			
VESSEL		WELDED ATTACH	N			
HEX		LOCAT BUILD/ELEV	SEC CONT	338		
SUPPORT NO	2WCSPSSP926A3	VALVE			ACCESS/INACCESS	A
SYSTEM CODE	WCS	PUMP			HIGH RAD ZONE	Y
BZ SUPPORT DWG	74UV	EXAM CODE	1980 W80		REMOVE FOR EXAM	Y
CODE CLASS	3	EXAM ITEM	F-1,2,3,4		DESIGN SPEC	NMP2-P301N
TYPE OF SUPPORT/COMP MKNO		EXAM CAT	F-B,C		INSTALL SPEC	NMP2-P301J
PIPE	X	EXAM METHOD	VT-3,4		RELIEF REQ	N
SNUBBER	X	EXAM PROCEDURE	LTR		REMARKS	DR=3
INT ATT		ISO DWG	009-019			
VESSEL		WELDED ATTACH	N			
HEX		LOCAT BUILD/ELEV	SEC CONT	322		
SUPPORT NO	2WCSPSSP929A3	VALVE			ACCESS/INACCESS	A
SYSTEM CODE	WCS	PUMP			HIGH RAD ZONE	Y
BZ SUPPORT DWG	74UY	EXAM CODE	1980 W80		REMOVE FOR EXAM	Y
CODE CLASS	3	EXAM ITEM	F-1,2,3,4		DESIGN SPEC	NMP2-P301N
TYPE OF SUPPORT/COMP MKNO		EXAM CAT	F-B,C		INSTALL SPEC	NMP2-P301J
PIPE	X	EXAM METHOD	VT-3,4		RELIEF REQ	N
SNUBBER	X	EXAM PROCEDURE	LTR		REMARKS	DR=3
INT ATT		ISO DWG	009-019			
VESSEL		WELDED ATTACH	N			
HEX		LOCAT BUILD/ELEV	SEC CONT	324		
SUPPORT NO	2WCSPSSP935A3	VALVE			ACCESS/INACCESS	A
SYSTEM CODE	WCS	PUMP			HIGH RAD ZONE	Y
BZ SUPPORT DWG	74VE	EXAM CODE	1980 W80		REMOVE FOR EXAM	Y
CODE CLASS	3	EXAM ITEM	F-1,2,3,4		DESIGN SPEC	NMP2-P301N
TYPE OF SUPPORT/COMP MKNO		EXAM CAT	F-B,C		INSTALL SPEC	NMP2-P301J
PIPE	X	EXAM METHOD	VT-3,4		RELIEF REQ	N
SNUBBER	X	EXAM PROCEDURE	LTR		REMARKS	DR=3
INT ATT		ISO DWG	009-022			
VESSEL		WELDED ATTACH	N			
HEX		LOCAT BUILD/ELEV	SEC CONT	336		

SUPPORT NO	2WCSPSSP936A3	VALVE			ACCESS/INACCESS	A
SYSTEM CODE	WCS	PUMP			HIGH RAD ZONE	Y
BZ SUPPORT DWG	74VF	EXAM CODE	1980 W80		REMOVE FOR EXAM	Y
CODE CLASS	3	EXAM ITEM	F-1,2,3,4		DESIGN SPEC	NMP2-P301N
TYPE OF SUPPORT/COMP	MKNO	EXAM CAT	F-B,C		INSTALL SPEC	NMP2-P301J
PIPE	X	EXAM METHOD	VT-3,4		RELIEF REQ	N
SNUBBER	X	EXAM PROCEDURE	LTR		REMARKS	DR=3
INT ATT		ISO DWG	009-022			
VESSEL		WELDED ATTACH	N			
HEX		LOCAT BUILD/ELEV	SEC CONT	336		

SUPPORT NO	2WCSPSSP937A3	VALVE			ACCESS/INACCESS	A
SYSTEM CODE	WCS	PUMP			HIGH RAD ZONE	Y
BZ SUPPORT DWG	74VG	EXAM CODE	1980 W80		REMOVE FOR EXAM	Y
CODE CLASS	3	EXAM ITEM	F-1,2,3,4		DESIGN SPEC	NMP2-P301N
TYPE OF SUPPORT/COMP	MKNO	EXAM CAT	F-B,C		INSTALL SPEC	NMP2-P301J
PIPE	X	EXAM METHOD	VT-3,4		RELIEF REQ	N
SNUBBER	X	EXAM PROCEDURE	LTR		REMARKS	DR=3
INT ATT		ISO DWG	009-022			
VESSEL		WELDED ATTACH	N			
HEX		LOCAT BUILD/ELEV	SEC CONT	330		

SUPPORT NO	2WCSPSSP940A3	VALVE			ACCESS/INACCESS	A
SYSTEM CODE	WCS	PUMP			HIGH RAD ZONE	Y
BZ SUPPORT DWG	74VK	EXAM CODE	1980 W80		REMOVE FOR EXAM	Y
CODE CLASS	3	EXAM ITEM	F-1,2,3,4		DESIGN SPEC	NMP2-P301N
TYPE OF SUPPORT/COMP	MKNO	EXAM CAT	F-B,C		INSTALL SPEC	NMP2-P301J
PIPE	X	EXAM METHOD	VT-3,4		RELIEF REQ	N
SNUBBER	X	EXAM PROCEDURE	LTR		REMARKS	DR=3
INT ATT		ISO DWG	009-022			
VESSEL		WELDED ATTACH	N			
HEX		LOCAT BUILD/ELEV	SEC CONT	330		

SUPPORT NO	2WCSPSSP941A3	VALVE			ACCESS/INACCESS	A
SYSTEM CODE	WCS	PUMP			HIGH RAD ZONE	Y
BZ SUPPORT DWG	74VL	EXAM CODE	1980 W80		REMOVE FOR EXAM	Y
CODE CLASS	3	EXAM ITEM	F-1,2,3,4		DESIGN SPEC	NMP2-P301N
TYPE OF SUPPORT/COMP	MKNO	EXAM CAT	F-B,C		INSTALL SPEC	NMP2-P301J
PIPE	X	EXAM METHOD	VT-3,4		RELIEF REQ	N
SNUBBER	X	EXAM PROCEDURE	LTR		REMARKS	DR=3
INT ATT		ISO DWG	009-019			
VESSEL		WELDED ATTACH	N			
HEX		LOCAT BUILD/ELEV	SEC CONT	322		

SUPPORT NO	2WCSPSSP943A3	VALVE			ACCESS/INACCESS	A
SYSTEM CODE	WCS	PUMP			HIGH RAD ZONE	Y
BZ SUPPORT DWG	74VN	EXAM CODE	1980 W80		REMOVE FOR EXAM	Y
CODE CLASS	3	EXAM ITEM	F-1,2,3,4		DESIGN SPEC	NMP2-P301N
TYPE OF SUPPORT/COMP	MKNO	EXAM CAT	F-B,C		INSTALL SPEC	NMP2-P301J
PIPE	X	EXAM METHOD	VT-3,4		RELIEF REQ	N
SNUBBER	X	EXAM PROCEDURE	LTR		REMARKS	DR=3
INT ATT		ISO DWG	009-019			
VESSEL		WELDED ATTACH	N			
HEX		LOCAT BUILD/ELEV	SEC CONT	324		

SUPPORT NO	2WCSPSSP946A3	VALVE			ACCESS/INACCESS	A
SYSTEM CODE	WCS	PUMP			HIGH RAD ZONE	Y
BZ SUPPORT DWG	74VR	EXAM CODE	1980 W80		REMOVE FOR EXAM	Y
CODE CLASS	3	EXAM ITEM	F-1,2,3,4		DESIGN SPEC	NMP2-P301N
TYPE OF SUPPORT/COMP	MKNO	EXAM CAT	F-B,C		INSTALL SPEC	NMP2-P301J
PIPE	X	EXAM METHOD	VT-3,4		RELIEF REQ	N
SNUBBER	X	EXAM PROCEDURE	LTR		REMARKS	DR=3
INT ATT		ISO DWG	009-022			
VESSEL		WELDED ATTACH	N			
HEX		LOCAT BUILD/ELEV	SEC CONT	329		
SUPPORT NO	2WCSPSSP947A3	VALVE			ACCESS/INACCESS	A
SYSTEM CODE	WCS	PUMP			HIGH RAD ZONE	Y
BZ SUPPORT DWG	74VS	EXAM CODE	1980 W80		REMOVE FOR EXAM	Y
CODE CLASS	3	EXAM ITEM	F-1,2,3,4		DESIGN SPEC	NMP2-P301N
TYPE OF SUPPORT/COMP	MKNO	EXAM CAT	F-B,C		INSTALL SPEC	NMP2-P301J
PIPE	X	EXAM METHOD	VT-3,4		RELIEF REQ	N
SNUBBER	X	EXAM PROCEDURE	LTR		REMARKS	DR=3
INT ATT		ISO DWG	009-022			
VESSEL		WELDED ATTACH	N			
HEX		LOCAT BUILD/ELEV	SEC CONT	329		
SUPPORT NO	2WCSPSSP959A3	VALVE			ACCESS/INACCESS	A
SYSTEM CODE	WCS	PUMP			HIGH RAD ZONE	Y
BZ SUPPORT DWG	74WC	EXAM CODE	1980 W80		REMOVE FOR EXAM	Y
CODE CLASS	3	EXAM ITEM	F-1,2,3,4		DESIGN SPEC	NMP2-P301N
TYPE OF SUPPORT/COMP	MKNO	EXAM CAT	F-B,C		INSTALL SPEC	NMP2-P301J
PIPE	X	EXAM METHOD	VT-3,4		RELIEF REQ	N
SNUBBER	X	EXAM PROCEDURE	LTR		REMARKS	DR=3
INT ATT		ISO DWG	009-019			
VESSEL		WELDED ATTACH	N			
HEX		LOCAT BUILD/ELEV	SEC CONT	322		
SUPPORT NO	2WCSPSSP964A3	VALVE			ACCESS/INACCESS	A
SYSTEM CODE	WCS	PUMP			HIGH RAD ZONE	Y
BZ SUPPORT DWG	74WH	EXAM CODE	1980 W80		REMOVE FOR EXAM	Y
CODE CLASS	3	EXAM ITEM	F-1,2,3,4		DESIGN SPEC	NMP2-P301N
TYPE OF SUPPORT/COMP	MKNO	EXAM CAT	F-B,C		INSTALL SPEC	NMP2-P301J
PIPE	X	EXAM METHOD	VT-3,4		RELIEF REQ	N
SNUBBER	X	EXAM PROCEDURE	LTR		REMARKS	DR=3
INT ATT		ISO DWG	009-019			
VESSEL		WELDED ATTACH	N			
HEX		LOCAT BUILD/ELEV	SEC CONT	324		
SUPPORT NO	2WCSPSSP966A3	VALVE			ACCESS/INACCESS	A
SYSTEM CODE	WCS	PUMP			HIGH RAD ZONE	Y
BZ SUPPORT DWG	74WK	EXAM CODE	1980 W80		REMOVE FOR EXAM	Y
CODE CLASS	3	EXAM ITEM	F-1,2,3,4		DESIGN SPEC	NMP2-P301N
TYPE OF SUPPORT/COMP	MKNO	EXAM CAT	F-B,C		INSTALL SPEC	NMP2-P301J
PIPE	X	EXAM METHOD	VT-3,4		RELIEF REQ	N
SNUBBER	X	EXAM PROCEDURE	LTR		REMARKS	DR=3
INT ATT		ISO DWG	009-024			
VESSEL		WELDED ATTACH	N			
HEX		LOCAT BUILD/ELEV	SEC CONT	335		

SUPPORT NO	2WCSPSSP967A3	VALVE			ACCESS/INACCESS	A
SYSTEM CODE	WCS	PUMP			HIGH RAD ZONE	Y
BZ SUPPORT DWG	74WL	EXAM CODE	1980 W80		REMOVE FOR EXAM	Y
CODE CLASS	3	EXAM ITEM	F-1,2,3,4		DESIGN SPEC	NMP2-P301N
TYPE OF SUPPORT/COMP MKNO		EXAM CAT	F-B,C		INSTALL SPEC	NMP2-P301J
PIPE	X	EXAM METHOD	VT-3,4		RELIEF REQ	N
SNUBBER	X	EXAM PROCEDURE	LTR		REMARKS	DR=3
INT ATT		ISO DWG	009-024			
VESSEL		WELDED ATTACH	N			
HEX		LOCAT BUILD/ELEV	SEC CONT	336		
SUPPORT NO	2WCSPSSP970A3	VALVE			ACCESS/INACCESS	A
SYSTEM CODE	WCS	PUMP			HIGH RAD ZONE	Y
BZ SUPPORT DWG	74WP	EXAM CODE	1980 W80		REMOVE FOR EXAM	Y
CODE CLASS	3	EXAM ITEM	F-1,2,3,4		DESIGN SPEC	NMP2-P301N
TYPE OF SUPPORT/COMP MKNO		EXAM CAT	F-B,C		INSTALL SPEC	NMP2-P301J
PIPE	X	EXAM METHOD	VT-3,4		RELIEF REQ	N
SNUBBER	X	EXAM PROCEDURE	LTR		REMARKS	DR=3
INT ATT		ISO DWG	009-031			
VESSEL		WELDED ATTACH	N			
HEX		LOCAT BUILD/ELEV	SEC CONT	330		
SUPPORT NO	2WCSPSSP973A3	VALVE			ACCESS/INACCESS	A
SYSTEM CODE	WCS	PUMP			HIGH RAD ZONE	Y
BZ SUPPORT DWG	74WS	EXAM CODE	1980 W80		REMOVE FOR EXAM	Y
CODE CLASS	3	EXAM ITEM	F-1,2,3,4		DESIGN SPEC	NMP2-P301N
TYPE OF SUPPORT/COMP MKNO		EXAM CAT	F-B,C		INSTALL SPEC	NMP2-P301J
PIPE	X	EXAM METHOD	VT-3,4		RELIEF REQ	N
SNUBBER	X	EXAM PROCEDURE	LTR		REMARKS	DR=3
INT ATT		ISO DWG	009-024			
VESSEL		WELDED ATTACH	N			
HEX		LOCAT BUILD/ELEV	SEC CONT	337		
SUPPORT NO	2WCSPSSP976A3	VALVE			ACCESS/INACCESS	A
SYSTEM CODE	WCS	PUMP			HIGH RAD ZONE	Y
BZ SUPPORT DWG	74WV	EXAM CODE	1980 W80		REMOVE FOR EXAM	Y
CODE CLASS	3	EXAM ITEM	F-1,2,3,4		DESIGN SPEC	NMP2-P301N
TYPE OF SUPPORT/COMP MKNO		EXAM CAT	F-B,C		INSTALL SPEC	NMP2-P301J
PIPE	X	EXAM METHOD	VT-3,4		RELIEF REQ	N
SNUBBER	X	EXAM PROCEDURE	LTR		REMARKS	DR=3
INT ATT		ISO DWG	009-031			
VESSEL		WELDED ATTACH	N			
HEX		LOCAT BUILD/ELEV	SEC CONT	329		
SUPPORT NO	2WCSPSSP981A3	VALVE			ACCESS/INACCESS	A
SYSTEM CODE	WCS	PUMP			HIGH RAD ZONE	Y
BZ SUPPORT DWG	74XB	EXAM CODE	1980 W80		REMOVE FOR EXAM	Y
CODE CLASS	3	EXAM ITEM	F-1,2,3,4		DESIGN SPEC	NMP2-P301N
TYPE OF SUPPORT/COMP MKNO		EXAM CAT	F-B,C		INSTALL SPEC	NMP2-P301J
PIPE	X	EXAM METHOD	VT-3,4		RELIEF REQ	N
SNUBBER	X	EXAM PROCEDURE	LTR		REMARKS	DR=3
INT ATT		ISO DWG	009-012			
VESSEL		WELDED ATTACH	N			
HEX		LOCAT BUILD/ELEV	SEC CONT	322		

SUPPORT NO	2WCSPSSP982A3	VALVE			ACCESS/INACCESS	A
SYSTEM CODE	WCS	PUMP			HIGH RAD ZONE	Y
BZ SUPPORT DWG	74XC	EXAM CODE	1980 W80		REMOVE FOR EXAM	Y
CODE CLASS	3	EXAM ITEM	F-1,2,3,4		DESIGN SPEC	NMP2-P301N
TYPE OF SUPPORT/COMP MKNO		EXAM CAT	F-B,C		INSTALL SPEC	NMP2-P301J
PIPE X		EXAM METHOD	VT-3,4		RELIEF REQ	N
SNUBBER X		EXAM PROCEDURE	LTR		REMARKS	DR=3
INT ATT		ISO DWG	009-024			
VESSEL		WELDED ATTACH	N			
HEX		LOCAT BUILD/ELEV	SEC CONT	337		
SUPPORT NO	2WCSPSSP984A3	VALVE			ACCESS/INACCESS	A
SYSTEM CODE	WCS	PUMP			HIGH RAD ZONE	Y
BZ SUPPORT DWG	74XE	EXAM CODE	1980 W80		REMOVE FOR EXAM	Y
CODE CLASS	3	EXAM ITEM	F-1,2,3,4		DESIGN SPEC	NMP2-P301N
TYPE OF SUPPORT/COMP MKNO		EXAM CAT	F-B,C		INSTALL SPEC	NMP2-P301J
PIPE X		EXAM METHOD	VT-3,4		RELIEF REQ	N
SNUBBER X		EXAM PROCEDURE	LTR		REMARKS	DR=3
INT ATT		ISO DWG	009-024			
VESSEL		WELDED ATTACH	N			
HEX		LOCAT BUILD/ELEV	SEC CONT	335		
SUPPORT NO	2WCSPSSP985A3	VALVE			ACCESS/INACCESS	A
SYSTEM CODE	WCS	PUMP			HIGH RAD ZONE	Y
BZ SUPPORT DWG	74XF	EXAM CODE	1980 W80		REMOVE FOR EXAM	Y
CODE CLASS	3	EXAM ITEM	F-1,2,3,4		DESIGN SPEC	NMP2-P301N
TYPE OF SUPPORT/COMP MKNO		EXAM CAT	F-B,C		INSTALL SPEC	NMP2-P301J
PIPE X		EXAM METHOD	VT-3,4		RELIEF REQ	N
SNUBBER X		EXAM PROCEDURE	LTR		REMARKS	DR=3
INT ATT		ISO DWG	009-024			
VESSEL		WELDED ATTACH	N			
HEX		LOCAT BUILD/ELEV	SEC CONT	335		
SUPPORT NO	2WCSPSSP991A3	VALVE			ACCESS/INACCESS	A
SYSTEM CODE	WCS	PUMP			HIGH RAD ZONE	Y
BZ SUPPORT DWG	74XL	EXAM CODE	1980 W80		REMOVE FOR EXAM	Y
CODE CLASS	3	EXAM ITEM	F-1,2,3,4		DESIGN SPEC	NMP2-P301N
TYPE OF SUPPORT/COMP MKNO		EXAM CAT	F-B,C		INSTALL SPEC	NMP2-P301J
PIPE X		EXAM METHOD	VT-3,4		RELIEF REQ	N
SNUBBER X		EXAM PROCEDURE	LTR		REMARKS	DR=3
INT ATT		ISO DWG	009-031			
VESSEL		WELDED ATTACH	N			
HEX		LOCAT BUILD/ELEV	SEC CONT	337		
SUPPORT NO	2WCSPSSP992A3	VALVE			ACCESS/INACCESS	A
SYSTEM CODE	WCS	PUMP			HIGH RAD ZONE	Y
BZ SUPPORT DWG	74XL	EXAM CODE	1980 W80		REMOVE FOR EXAM	Y
CODE CLASS	3	EXAM ITEM	F-1,2,3,4		DESIGN SPEC	NMP2-P301N
TYPE OF SUPPORT/COMP MKNO		EXAM CAT	F-B,C		INSTALL SPEC	NMP2-P301J
PIPE X		EXAM METHOD	VT-3,4		RELIEF REQ	N
SNUBBER X		EXAM PROCEDURE	LTR		REMARKS	DR=3
INT ATT		ISO DWG	009-031			
VESSEL		WELDED ATTACH	N			
HEX		LOCAT BUILD/ELEV	SEC CONT	337		

SUPPORT NO	2WCSPSSP998A3	VALVE			ACCESS/INACCESS	A
SYSTEM CODE	WCS	PUMP			HIGH RAD ZONE	Y
BZ SUPPORT DWG	74XS	EXAM CODE	1980 W80		REMOVE FOR EXAM	Y
CODE CLASS	3	EXAM ITEM	F-1,2,3,4		DESIGN SPEC	NMP2-P301N
TYPE OF SUPPORT/COMP MKNO		EXAM CAT	F-B,C		INSTALL SPEC	NMP2-P301J
PIPE	X	EXAM METHOD	VT-3,4		RELIEF REQ	N
SNUBBER	X	EXAM PROCEDURE	LTR		REMARKS	DR=3
INT ATT		ISO DWG	009-031			
VESSEL		WELDED ATTACH	N			
HEX		LOCAT BUILD/ELEV	SEC CONT	329		

SUPPORT NO	2WCSPSST1032A3	VALVE			ACCESS/INACCESS	A
SYSTEM CODE	WCS	PUMP			HIGH RAD ZONE	Y
BZ SUPPORT DWG	74YX	EXAM CODE	1980 W80		REMOVE FOR EXAM	N
CODE CLASS	3	EXAM ITEM	F-1,2,3		DESIGN SPEC	NMP2-P301N
TYPE OF SUPPORT/COMP MKNO		EXAM CAT	F-B		INSTALL SPEC	NMP2-P301F
PIPE	X	EXAM METHOD	VT-3		RELIEF REQ	N
SNUBBER		EXAM PROCEDURE	LTR		REMARKS	DR=3
INT ATT		ISO DWG	DP-374T			
VESSEL		WELDED ATTACH	N			
HEX		LOCAT BUILD/ELEV	SEC CONT	331		

SUPPORT NO	2WCSPSST499A3	VALVE			ACCESS/INACCESS	A
SYSTEM CODE	WCS	PUMP			HIGH RAD ZONE	Y
BZ SUPPORT DWG	74CH	EXAM CODE	1980 W80		REMOVE FOR EXAM	N
CODE CLASS	3	EXAM ITEM	F-1,2,3		DESIGN SPEC	NMP2-P301N
TYPE OF SUPPORT/COMP MKNO		EXAM CAT	F-B		INSTALL SPEC	NMP2-P301J
PIPE	X	EXAM METHOD	VT-3		RELIEF REQ	N
SNUBBER		EXAM PROCEDURE	LTR		REMARKS	DR=3
INT ATT		ISO DWG	009-010			
VESSEL		WELDED ATTACH	N			
HEX		LOCAT BUILD/ELEV	SEC CONT	310		

SUPPORT NO	2WCSPSST932A3	VALVE			ACCESS/INACCESS	A
SYSTEM CODE	WCS	PUMP			HIGH RAD ZONE	Y
BZ SUPPORT DWG	74VB	EXAM CODE	1980 W80		REMOVE FOR EXAM	N
CODE CLASS	3	EXAM ITEM	F-1,2,3		DESIGN SPEC	NMP2-P301N
TYPE OF SUPPORT/COMP MKNO		EXAM CAT	F-B		INSTALL SPEC	NMP2-P301J
PIPE	X	EXAM METHOD	VT-3		RELIEF REQ	N
SNUBBER		EXAM PROCEDURE	LTR		REMARKS	DR=3
INT ATT		ISO DWG	009-019			
VESSEL		WELDED ATTACH	N			
HEX		LOCAT BUILD/ELEV	SEC CONT	322		