

NIS-2  
VOLUME-1

EXHIBIT-0-----FORM NIS-2

EXHIBIT-1-----SUMMARY OF CONTENTS  
AND EXCEPTIONS

EXHIBIT-2-----NIS-2 ATTACHMENT AND  
SUMMARY REPORT

9108260073 910820  
PDR ADOCK 05000260  
Q PDR



**FORM NIS-2 OWNER'S REPORT FOR REPAIRS OR REPLACEMENTS**  
As Required by the Provisions of the ASME Code Section XI

1. Owner TVA - Nuclear Generation Date \_\_\_\_\_  
Name  
1101 Market Street, Chattanooga, TN 37402-2801 / of 255  
Address

2. Plant Browns Ferry Nuclear Plant Unit 2  
Name  
P.O. Box 2000, Decatur, AL 35609-2000 See attached NIS-2 Attachments  
Address Repair Organization P.O. No., Job No., etc.

3. Work Performed by TVA Type Code Symbol Stamp N/A  
Name Authorization No. N/A  
P.O. Box 2000, Decatur, AL 35609-2000 Expiration Date N/A  
Address

- \* 4. Identification of System \_\_\_\_\_
- \* 5: (a) Applicable Construction Code \_\_\_\_\_ 19 \_\_\_\_\_ Edition, \_\_\_\_\_ Addenda, \_\_\_\_\_ Code Case  
 (b) Applicable Edition of Section XI Utilized for Repairs or Replacements 19 \_\_\_\_\_
- \* 6. Identification of Components Repaired or Replaced and Replacement Components

Name of Component	Name of Manufacturer	Manufacturer Serial No.	National Board No.	Other Identification	Year Built	Repaired, Replaced, or Replacement	ASME Code Stamped (Yes or No)

- \* 7. Description of Work \_\_\_\_\_
- \* 8. Tests Conducted: Hydrostatic  Pneumatic  Nominal Operating Pressure   
 Other  Pressure \_\_\_\_\_ psi Test Temp. \_\_\_\_\_ °F

NOTE: Supplemental sheets in form of lists, sketches, or drawings may be used, provided (1) size is 8½ in. x 11 in., (2) information in items 1 through 6 on this report is included on each sheet, and (3) each sheet is numbered and the number of sheets is recorded at the top of this form.

(12/82) This Form (E00030) may be obtained from the Order Dept., ASME, 345 E. 47th St., New York, N.Y. 10017

\* For the information required in Steps 4 through 8, see Exhibit 2 (NIS-2 Attachments and Summary Reports). Summary Reports are included for work prior to September 22, 1989.

FORM NIS-2 (Back)

9. Remarks \_\_\_\_\_  
Applicable Manufacturer's Data Reports to be attached  
\_\_\_\_\_  
\_\_\_\_\_

**CERTIFICATE OF COMPLIANCE repairs and**

We certify that the statements made in the report are correct and this replacements conforms to the rules of the ASME Code, Section XI. repair or replacement

\*\*See exceptions.

Type Code Symbol Stamp N/A

Certificate of Authorization No. N/A Expiration Date N/A

Signed [Signature] VP BFO Date July 31, 19 91  
Owner or Owner's Designee, Title

**CERTIFICATE OF INSERVICE INSPECTION**

I, the undersigned, holding a valid commission issued by the National Board of Boiler and Pressure Vessel Inspectors and the State or Province of Tennessee and employed by Hartford Steam Boiler Inspect. & Ins. Co. of Hartford Connecticut have inspected the components described in this Owner's Report during the period 9/15/84 to 6/27/91, and state that to the best of my knowledge and belief, the Owner has performed examinations and taken corrective measures described in this Owner's Report in accordance with the requirements of the ASME Code, Section XI. **\*\*See exceptions.**

By signing this certificate neither the Inspector nor his employer makes any warranty, expressed or implied, concerning the examinations and corrective measures described in this Owner's Report. Furthermore, neither the Inspector nor his employer shall be liable in any manner for any personal injury or property damage or a loss of any kind arising from or connected with this inspection.

[Signature] Russell, Jr. Commissions TN2153  
Inspector's Signature National Board, State, Province, and Endorsements

Date August 2, 19 91

(12/82)

**\*\*Exceptions to Code requirements (see Exhibit 1)**

- E1 - No ANII review prior to commencing work (corrective action was taken).  
Reference Condition Adverse to Quality Reports (CAQR) CHA 890003713 and CAQR BFQ89042
- E2 - Partial ANII review of work instruction.
- E3 - NRC approved weld overlays [ref: NRC letter to S.A.White (A02860401010/L448604)] do not fully meet the requirements of IWA-4000. However, this work was planned and documented as ASME Section XI.

**\*\*\*CAQR BFP900255 documented a bypassed TVA imposed inspection point. A root-cause analysis of this CAQR was performed by CAQR BFP900252. Applicable site procedures were revised 8/13/90, and this TVA imposed inspection requirement has been modified.**



Owner: TENNESSEE VALLEY AUTHORITY  
Nuclear Generation  
1101 Market Street  
Chattanooga, TN 37402-2801

Plant: Browns Ferry Nuclear Plant  
P.O. Box 2000  
Decatur, AL 35609-2000

Unit: 2

EXHIBIT 1  
SUMMARY OF CONTENTS AND EXCEPTIONS

1	2	3	4	5	6	7	8	9	10	11	12	13	14	15	16	17	18	19	20	21	22	23	24	25	26	27	28	29	30	31	32	33	34	35	36	37	38	39	40	41	42	43	44	45	46	47	48	49	50	51	52	53	54	55	56	57	58	59	60	61	62	63	64	65	66	67	68	69	70	71	72	73	74	75	76	77	78	79	80	81	82	83	84	85	86	87	88	89	90	91	92	93	94	95	96	97	98	99	100
---	---	---	---	---	---	---	---	---	----	----	----	----	----	----	----	----	----	----	----	----	----	----	----	----	----	----	----	----	----	----	----	----	----	----	----	----	----	----	----	----	----	----	----	----	----	----	----	----	----	----	----	----	----	----	----	----	----	----	----	----	----	----	----	----	----	----	----	----	----	----	----	----	----	----	----	----	----	----	----	----	----	----	----	----	----	----	----	----	----	----	----	----	----	----	----	----	----	----	-----

Note: See NIS-2 Form (pg. 2) for explanation of exceptions.

12851  
 \*\*\*EXCEPTIONS  
 E - 20  
 E - 21  
 E - 22  
 E - 23  
 E - 24  
 E - 25  
 E - 26  
 E - 27  
 E - 28  
 E - 29  
 E - 30  
 E - 31  
 E - 32  
 E - 33  
 E - 34  
 E - 35  
 E - 36  
 E - 37  
 E - 38  
 E - 39  
 E - 40  
 E - 41  
 E - 42  
 E - 43  
 E - 44  
 E - 45  
 E - 46  
 E - 47  
 E - 48  
 E - 49  
 E - 50  
 E - 51  
 E - 52  
 E - 53  
 E - 54  
 E - 55  
 E - 56  
 E - 57  
 E - 58  
 E - 59  
 E - 60  
 E - 61  
 E - 62  
 E - 63  
 E - 64  
 E - 65  
 E - 66  
 E - 67  
 E - 68  
 E - 69  
 E - 70  
 E - 71  
 E - 72  
 E - 73  
 E - 74  
 E - 75  
 E - 76  
 E - 77  
 E - 78  
 E - 79  
 E - 80  
 E - 81  
 E - 82  
 E - 83  
 E - 84  
 E - 85  
 E - 86  
 E - 87  
 E - 88  
 E - 89  
 E - 90  
 E - 91  
 E - 92  
 E - 93  
 E - 94  
 E - 95  
 E - 96  
 E - 97  
 E - 98  
 E - 99  
 E - 100

UJ

COM: TELE  
COM: TELE

BT  
COM: TELE

COM: TELE  
COM: TELE

COM: TELE  
COM: TELE

COM: TELE  
COM: TELE

COM: TELE  
COM: TELE

COM: TELE  
COM: TELE

COM: TELE  
COM: TELE

COM: TELE  
COM: TELE

COM: TELE  
COM: TELE

COM: TELE  
COM: TELE

COM: TELE  
COM: TELE

COM: TELE  
COM: TELE

COM: TELE  
COM: TELE

COM: TELE  
COM: TELE

COM: TELE  
COM: TELE

COM: TELE  
COM: TELE

COM: TELE  
COM: TELE

COM: TELE  
COM: TELE

COM: TELE  
COM: TELE

COM: TELE  
COM: TELE

COM: TELE  
COM: TELE

COM: TELE  
COM: TELE

COM: TELE  
COM: TELE

COM: TELE  
COM: TELE

COM: TELE  
COM: TELE

COM: TELE  
COM: TELE

COM: TELE  
COM: TELE

COM: TELE  
COM: TELE

Owner: TENNESSEE VALLEY AUTHORITY  
Nuclear Generation  
1101 Market Street  
Chattanooga, TN 37402-2801

Plant: Browns Ferry Nuclear Plant  
P.O. Box 2000  
Decatur, AL 35609-2000

Unit: 2

PRE WIN	YEAR	SYS	ORG	CLASS	ACTIVITY	STATUS
MRA 0155326	84	71	MAINT	2	REPLACED	E1
MRA 0159938	85	433	MAINT	2	REPAIRED	COMPLETE
MRA 0161621	84	75	MAINT	1	REPAIRED	E1
MRA 0161692	85	433	MAINT	2	REPAIRED	COMPLETE
MRA 0163422	85	74	MAINT	2	REPAIRED	E1
MRA 0163423	84	74	MAINT	2	REPAIRED	E1
MRA 0163424	85	74	MAINT	2	REPAIRED	E1
MRA 0163425	85	74	MAINT	1	REPAIRED	E1
MRA 0163448	85	74	MAINT	1	REPAIRED	COMPLETE
MRA 0163497	86	68	MAINT	1	REPAIRED	COMPLETE
MRA 0163498	86	68	MAINT	1	REPAIRED	COMPLETE
MRA 0163499	86	68	MAINT	1	REPAIRED	E1
MRA 0163500	86	68	MAINT	2	REPAIRED	COMPLETE
MRA 0163527	85	75	MAINT	2	REPLACED	E1
MRA 0163534	85	75	MAINT	2	REPAIRED	COMPLETE
MRA 0163537	85	75	MAINT	2	REPAIRED	COMPLETE
MRA 0163554	85	68	MAINT	1	REPAIRED	COMPLETE
MRA 0163555	85	68	MAINT	1	REPAIRED	COMPLETE
MRA 0163556	85	63	MAINT	1	REPAIRED	COMPLETE
MRA 0163557	85	68	MAINT	1	REPAIRED	COMPLETE
MRA 0163559	85	68	MAINT	1	REPAIRED	COMPLETE
MRA 0163560	85	68	MAINT	1	REPAIRED	COMPLETE
MRA 0163928	85	74	MODS	2	REPAIRED	COMPLETE
MRA 0163929	85	74	MAINT	2	REPLACED	COMPLETE
MRA 0164523	87	69	MAINT	1	REPLACED	COMPLETE
MRA 0164545	85	69	MAINT	1	REPLACED	COMPLETE
MRA 0164548	85	73	MAINT	2	REPAIRED	COMPLETE
MRA 0165076	85	74	MAINT	1	REPAIRED	COMPLETE
MRA 0165077	85	74	MAINT	1	REPLACED	COMPLETE
MRA 0165078	85	74	MAINT	1	REPAIRED	COMPLETE
MRA 0165079	85	74	MAINT	1	REPAIRED	COMPLETE
MRA 0165080	85	74	MAINT	1	REPAIRED	COMPLETE
MRA 0165081	85	74	MAINT	1	REPAIRED	COMPLETE
MRA 0165082	85	75	MAINT	1	REPAIRED	COMPLETE
MRA 0165084	85	3	MAINT	1	REPAIRED	COMPLETE
MRA 0165090	85	75	MAINT	1	REPAIRED	COMPLETE
MRA 0165126	85	3	MAINT	1	REPAIRED	COMPLETE
MRA 0165128	85	74	MAINT	1	REPAIRED	COMPLETE
MRA 0165135	85	75	MAINT	1	REPAIRED	COMPLETE
MRA 0165136	85	75	MAINT	1	REPAIRED	COMPLETE
MRA 0167985	84	1	MAINT	2	REPLACED	E1
MRA 0168092	85	68	MODS	1	REPAIRED	COMPLETE
MRA 0168093	85	68	MODS	1	REPAIRED	COMPLETE
MRA 0168097	85	68	MAINT	1	REPAIRED	E1
MRA 0168098	85	68	MAINT	1	REPAIRED	E1
MRA 0168099	85	74	MAINT	1	REPAIRED	E1
MRA 0168100	85	74	MAINT	1	REPAIRED	E1
MRA 0168643	84	69	MAINT	2	REPLACED	E1

1948  
1949  
1950  
1951  
1952  
1953  
1954  
1955  
1956  
1957  
1958  
1959  
1960  
1961  
1962  
1963  
1964  
1965  
1966  
1967  
1968  
1969  
1970  
1971  
1972  
1973  
1974  
1975  
1976  
1977  
1978  
1979  
1980  
1981  
1982  
1983  
1984  
1985  
1986  
1987  
1988  
1989  
1990  
1991  
1992  
1993  
1994  
1995  
1996  
1997  
1998  
1999  
2000  
2001  
2002  
2003  
2004  
2005  
2006  
2007  
2008  
2009  
2010  
2011  
2012  
2013  
2014  
2015  
2016  
2017  
2018  
2019  
2020  
2021  
2022  
2023  
2024  
2025

1948  
1949  
1950  
1951  
1952  
1953  
1954  
1955  
1956  
1957  
1958  
1959  
1960  
1961  
1962  
1963  
1964  
1965  
1966  
1967  
1968  
1969  
1970  
1971  
1972  
1973  
1974  
1975  
1976  
1977  
1978  
1979  
1980  
1981  
1982  
1983  
1984  
1985  
1986  
1987  
1988  
1989  
1990  
1991  
1992  
1993  
1994  
1995  
1996  
1997  
1998  
1999  
2000  
2001  
2002  
2003  
2004  
2005  
2006  
2007  
2008  
2009  
2010  
2011  
2012  
2013  
2014  
2015  
2016  
2017  
2018  
2019  
2020  
2021  
2022  
2023  
2024  
2025

1948  
1949  
1950  
1951  
1952  
1953  
1954  
1955  
1956  
1957  
1958  
1959  
1960  
1961  
1962  
1963  
1964  
1965  
1966  
1967  
1968  
1969  
1970  
1971  
1972  
1973  
1974  
1975  
1976  
1977  
1978  
1979  
1980  
1981  
1982  
1983  
1984  
1985  
1986  
1987  
1988  
1989  
1990  
1991  
1992  
1993  
1994  
1995  
1996  
1997  
1998  
1999  
2000  
2001  
2002  
2003  
2004  
2005  
2006  
2007  
2008  
2009  
2010  
2011  
2012  
2013  
2014  
2015  
2016  
2017  
2018  
2019  
2020  
2021  
2022  
2023  
2024  
2025

1948  
1949  
1950  
1951  
1952  
1953  
1954  
1955  
1956  
1957  
1958  
1959  
1960  
1961  
1962  
1963  
1964  
1965  
1966  
1967  
1968  
1969  
1970  
1971  
1972  
1973  
1974  
1975  
1976  
1977  
1978  
1979  
1980  
1981  
1982  
1983  
1984  
1985  
1986  
1987  
1988  
1989  
1990  
1991  
1992  
1993  
1994  
1995  
1996  
1997  
1998  
1999  
2000  
2001  
2002  
2003  
2004  
2005  
2006  
2007  
2008  
2009  
2010  
2011  
2012  
2013  
2014  
2015  
2016  
2017  
2018  
2019  
2020  
2021  
2022  
2023  
2024  
2025

Owner: TENNESSEE VALLEY AUTHORITY  
 Nuclear Generation  
 1101 Market Street  
 Chattanooga, TN 37402-2801

Plant: Browns Ferry Nuclear Plant  
 P.O. Box 2000  
 Decatur, AL 35609-2000

Unit: 2

PRE WIN	YEAR	SYS	ORG	CLASS	ACTIVITY	STATUS
MRA 0168644	84	69	MAINT	1	REPLACED	E1
MRA 0169463	85	74	MAINT	2	REPAIRED	COMPLETE
MRA 0170016	85	68	MAINT	1	REPAIRED	COMPLETE
MRA 0172934	84	73	MAINT	2	REPLACED	E1
MRA 0172981	84	73	MAINT	2	REPAIRED	COMPLETE
MRA 0173745	84	73	MAINT	2	REPLACED	COMPLETE
MRA 0177364	88	74	MAINT	2	REPAIRED	COMPLETE
MRA 0177365	85	71	MAINT	2	REPAIRED	COMPLETE
MRA 0177375	86	74	MAINT	2	REPLACED	COMPLETE
MRA 0177674	86	74	MAINT	1	REPLACED	COMPLETE
MRA 0177702	85	73	MAINT	2	REPAIRED	COMPLETE
MRA 0177709	87	1	MAINT	1	REPLACED	COMPLETE
MRA 0177710	87	1	MAINT	1	REPLACED	COMPLETE
MRA 0177711	87	1	MAINT	1	REPLACED	COMPLETE
MRA 0177717	85	71	MODS	2	REPAIRED	COMPLETE
MRA 0177721	86	73	MODS	2	REPAIRED	COMPLETE
MRA 0177762	87	1	MAINT	1	REPAIRED	COMPLETE
MRA 0179409	85	75	MODS	2	REPAIRED	E1
MRA 0180284	85	63	MAINT	2	REPLACEMENT	E1
MRA 0181305	84	74	MAINT	2	REPAIRED	E1
MRA 0181306	84	74	MAINT	2	REPAIRED	E1
MRA 0181307	84	74	MAINT	2	REPAIRED	E1
MRA 0181313	84	74	MAINT	2	REPAIRED	E1
MRA 0181314	84	74	MAINT	2	REPAIRED	E1
MRA 0181315	85	74	MAINT	2	REPAIRED	E1
MRA 0181316	84	74	MAINT	2	REPAIRED	E1
MRA 0181676	84	74	MAINT	2	REPAIRED	E1
MRA 0182061	87	1	MAINT	1	REPAIRED	COMPLETE
MRA 0183060	85	74	MODS	1	REPLACED	COMPLETE
MRA 0183066	86	69	MAINT	1	REPLACED	COMPLETE
MRA 0183226	85	69	MAINT	1	REPAIRED	COMPLETE
MRA 0183227	85	68	MAINT	1	REPAIRED	COMPLETE
MRA 0190667	85	73	MAINT	2	REPAIRED	E1
MRA 0190668	86	68	MAINT	1	REPAIRED	COMPLETE
MRA 0190669	85	68	MAINT	1	REPLACEMENT	E1
MRA 0190670	85	68	MAINT	1	REPLACEMENT	E1
MRA 0190671	86	68	MAINT	1	REPAIRED	E1
MRA 0190672	85	74	MAINT	1	REPAIRED	E1
MRA 0190673	86	74	MAINT	1	REPAIRED	COMPLETE
MRA 0252811	84	85	MAINT	2	REPLACED	E1
MRA 0257554	84	85	MAINT	2	REPLACED	E1
MRA 0258806	85	74	MAINT	2	REPLACED	E1
MRA 0270463	85	68	MAINT	1	REPAIRED	COMPLETE
MRA 0538108	85	74	MAINT	1	REPAIRED	COMPLETE
MRA 0538109	85	74	MAINT	1	REPAIRED	COMPLETE
MRA 0567124	85	63	MAINT	2	REPLACED	COMPLETE
MRA 0567754	85	73	MAINT	2	REPAIRED	COMPLETE
MRA 0571066	85	73	MAINT	2	REPLACED	E1



Owner: TENNESSEE VALLEY AUTHORITY  
Nuclear Generation  
1101 Market Street  
Chattanooga, TN 37402-2801

SHEET 6 of 255  
Plant: Browns Ferry Nuclear Plant  
P.O. Box 2000  
Decatur, AL 35609-2000

Unit: 2

PRE WIN	YEAR	SYS	ORG	CLASS	ACTIVITY	STATUS
MRA 0620372	86	73	MAINT	2	REPLACED	E1
MRA 0620373	86	73	MAINT	2	REPLACED	E1
MRA 0625856	86	85	MAINT	2	REPLACED	COMPLETE
MRA 0625872	86	68	MAINT	1	REPAIRED	COMPLETE
MRA 0625911	86	74	MAINT	2	REPLACEMENT	E1
MRA 0700041	88	75	MAINT	1	REPAIRED	COMPLETE
MRA 0700083	86	74	MAINT	2	REPAIRED	COMPLETE
MRA 0706173	87	69	MAINT	1	REPLACED	COMPLETE
MRA 0706180	86	1	MAINT	1	REPLACED	COMPLETE
MRA 0706183	86	3	MAINT	1	REPLACED	COMPLETE
MRA 0706191	86	73	MAINT	1	REPLACEMENT	COMPLETE
MRA 0706960	86	3	MAINT	1	REPLACED	E1
MRA 0710433	86	68	MAINT	1	REPAIRED	E1
MRA 0712033	89	68	MAINT	1	REPAIRED	COMPLETE
MRA 0712677	89	85	MAINT	1	REPAIRED	E1
MRA 0714802	86	1	MAINT	1	REPLACED	COMPLETE
MRA 0714952	86	75	MODS	2	R/R	COMPLETE
MRA 0719417	87	1	MAINT	2	REPAIRED	E1
MRA 0723454	86	63	MAINT	2	REPLACED	E1
MRA 0731210	86	75	MAINT	2	REPLACED	E1
MRA 0741377	87	1	MAINT	2	REPAIRED	COMPLETE
MRA 0741380	86	1	MAINT	2	REPAIRED	E1
MRA 0741399	86	1	MAINT	2	REPAIRED	E1
MRA 0743443	87	2	MAINT	1	REPAIRED	E1
MRA 0744322	87	75	MAINT	2	REPLACED	COMPLETE
MRA 0760540	86	85	MAINT	2	REPAIRED	E1
MRA 0763586	87	1	MAINT	2	REPAIRED	COMPLETE
MRA 0766393	87	74	MAINT	2	REPAIRED	COMPLETE
MRA 0770974	87	71	MAINT	2	REPAIRED	COMPLETE
MRA 0770975	87	67	MAINT	1	REPAIRED	COMPLETE
MRA 0770983	87	74	MAINT	2	REPLACED	COMPLETE
MRA 0772009	87	85	MODS	2	REPAIRED	COMPLETE
MRA 0772026	87	75	MAINT	2	REPAIRED	COMPLETE
MRA 0772137	87	74	MAINT	2	REPAIRED	COMPLETE
MRA 0773765	87	67	MAINT	3	REPAIRED	COMPLETE
MRA 0773871	88	85	MAINT	1	REPLACED	E1
MRA 0773872	88	85	MAINT	1	REPLACED	E1
MRA 0773873	88	85	MAINT	1	REPLACED	E1
MRA 0773874	88	85	MAINT	1	REPLACED	E1
MRA 0773876	88	85	MAINT	1	REPLACED	E1
MRA 0773877	88	85	MAINT	1	REPLACED	E1
MRA 0773878	88	85	MAINT	1	REPLACED	E1
MRA 0773879	88	85	MAINT	1	REPLACED	E1
MRA 0773881	88	85	MAINT	1	REPLACED	E1
MRA 0773882	88	85	MAINT	1	REPLACED	E1
MRA 0773883	88	85	MAINT	1	REPLACED	E1
MRA 0773884	88	85	MAINT	1	REPLACED	E1
MRA 0773885	88	85	MAINT	1	REPLACED	E1

Vertical text on the left side of the page, possibly a page number or header.

STCJSH  
STAL  
STEN  
ROF SML



Owner: TENNESSEE VALLEY AUTHORITY  
Nuclear Generation  
1101 Market Street  
Chattanooga, TN 37402-2801

Plant: Browns Ferry Nuclear Plant  
P.O. Box 2000  
Decatur, AL 35609-2000

Unit: 2

PRE WIN	YEAR	SYS	ORG	CLASS	ACTIVITY	STATUS
MRA 0773886	88	85	MAINT	1	REPLACED	E1
MRA 0773887	88	85	MAINT	1	REPLACED	E1
MRA 0773888	88	85	MAINT	1	REPLACED	E1
MRA 0773889	88	85	MAINT	1	REPLACED	E1
MRA 0773890	88	85	MAINT	1	REPLACED	E1
MRA 0773891	88	85	MAINT	1	REPLACED	E1
MRA 0773892	88	85	MAINT	1	REPLACED	E1
MRA 0773893	88	85	MAINT	1	REPLACED	E1
MRA 0773894	88	85	MAINT	1	REPLACED	E1
MRA 0773895	88	85	MAINT	1	REPLACED	E1
MRA 0773896	88	85	MAINT	1	REPLACED	E1
MRA 0773897	88	85	MAINT	1	REPLACED	E1
MRA 0773898	88	85	MAINT	1	REPLACED	E1
MRA 0773899	88	85	MAINT	1	REPLACED	E1
MRA 0773900	88	85	MAINT	1	REPLACED	E1
MRA 0774771	88	63	MAINT	2	REPLACED	E1
MRA 0774981	87	74	MAINT	2	REPLACED	COMPLETE
MRA 0775558	88	73	MAINT	2	REPLACED	COMPLETE
MRA 0775691	88	74	MAINT	2	R/R	E1
MRA 0778324	87	74	MAINT	2	REPAIRED	COMPLETE
MRA 0778326	87	74	MAINT	2	REPAIRED	COMPLETE
MRA 0778337	87	74	MAINT	2	REPAIRED	E1
MRA 0778342	87	85	MAINT	2	REPAIRED	COMPLETE
MRA 0778485	87	74	MAINT	2	REPAIRED	COMPLETE
MRA 0795760	88	68	MAINT	1	REPAIRED	E1
MRA 0795810	87	74	MAINT	1	REPLACED	COMPLETE
MRA 0795815	88	85	MAINT	1	REPLACED	E1
MRA 0795816	88	85	MAINT	1	REPLACED	E1
MRA 0795817	88	85	MAINT	1	REPLACED	E1
MRA 0795818	88	85	MAINT	1	REPLACED	E1
MRA 0795819	88	85	MAINT	1	REPLACED	E1
MRA 0795820	88	85	MAINT	1	REPLACED	E1
MRA 0795821	88	85	MAINT	1	REPLACED	E1
MRA 0795822	88	85	MAINT	1	REPLACED	E1
MRA 0795823	88	85	MAINT	1	REPLACED	E1
MRA 0795824	88	85	MAINT	1	REPLACED	E1
MRA 0795825	88	85	MAINT	1	REPLACED	E1
MRA 0795826	88	85	MAINT	1	REPLACED	E1
MRA 0795827	88	85	MAINT	1	REPLACED	E1
MRA 0795828	88	85	MAINT	1	REPLACED	E1
MRA 0795829	88	85	MAINT	1	REPLACED	E1
MRA 0795830	88	85	MAINT	1	REPLACED	E1
MRA 0795831	88	85	MAINT	1	REPLACED	E1
MRA 0795832	88	85	MAINT	1	REPLACED	E1
MRA 0795882	88	01	MAINT	2	REPAIRED	COMPLETE
MRA 0795883	88	1	MAINT	2	REPAIRED	COMPLETE
MRA 0795885	88	1	MAINT	2	REPAIRED	COMPLETE
MRA 0795886	88	1	MAINT	2	REPAIRED	COMPLETE

Vertical text on the left side of the page, possibly a list or index.

Vertical text block in the upper left quadrant.

Central text block containing several lines of illegible characters.



Owner: TENNESSEE VALLEY AUTHORITY  
Nuclear Generation  
1101 Market Street  
Chattanooga, TN 37402-2801

Plant: Browns Ferry Nuclear Plant  
P.O. Box 2000  
Decatur, AL 35609-2000

Unit: 2

PRE WIN	YEAR	SYS	ORG	CLASS	ACTIVITY	STATUS
MRA 0795887	88	1	MAINT	2	REPAIRED	COMPLETE
MRA 0795888	88	1	MAINT	2	REPAIRED	COMPLETE
MRA 0795889	88	1	MAINT	2	REPAIRED	COMPLETE
MRA 0795890	88	1	MAINT	2	REPAIRED	COMPLETE
MRA 0803805	87	71	MAINT	2	REPLACED	COMPLETE
MRA 0804670	88	85	MAINT	2	REPAIRED	COMPLETE
MRA 0804673	87	73	MAINT	2	REPAIRED	E1
MRA 0805261	87	74	MAINT	2	REPAIRED	COMPLETE
MRA 0805287	87	74	MAINT	2	REPAIRED	COMPLETE
MRA 0807056	87	85	MAINT	1	REPAIRED	COMPLETE
MRA 0807989	88	74	MAINT	2	REPAIRED	E1
MRA 0807993	89	75	MAINT	1	REPLACED	COMPLETE
MRA 0807995	88	73	MAINT	2	REPAIRED	COMPLETE
MRA 0813746	89	74	MAINT	2	REPAIRED	COMPLETE
MRA 0813794	87	74	MAINT	1	REPAIRED	E1
MRA 0814759	87	74	MAINT	2	REPAIRED	E1
MRA 0814811	87	73	MAINT	2	REPAIRED	E1
MRA 0814813	87	73	MAINT	2	REPAIRED	E1
MRA 0814831	87	1	MAINT	1	REPAIRED	COMPLETE
MRA 0815964	88	85	MAINT	1	REPLACED	E1
MRA 0815966	88	85	MAINT	1	REPLACED	E1
MRA 0815967	88	85	MAINT	1	REPLACED	E1
MRA 0815968	88	85	MAINT	1	REPLACED	E1
MRA 0815969	88	85	MAINT	1	REPLACED	E1
MRA 0815970	88	85	MAINT	1	REPLACED	E1
MRA 0815971	88	85	MAINT	1	REPLACED	E1
MRA 0815972	88	85	MAINT	1	REPLACED	E1
MRA 0815973	88	85	MAINT	1	REPLACED	E1
MRA 0815974	88	85	MAINT	1	REPLACED	E1
MRA 0815975	88	85	MAINT	1	REPLACED	E1
MRA 0815976	88	85	MAINT	1	REPLACED	E1
MRA 0815977	88	85	MAINT	1	REPLACED	E1
MRA 0815978	88	85	MAINT	1	REPLACED	E1
MRA 0815979	88	85	MAINT	1	REPLACED	E1
MRA 0815980	88	85	MAINT	1	REPLACED	E1
MRA 0815981	88	85	MAINT	1	REPLACED	E1
MRA 0815982	88	85	MAINT	1	REPLACED	E1
MRA 0815983	88	85	MAINT	1	REPLACED	E1
MRA 0815984	88	85	MAINT	1	REPLACED	E1
MRA 0815985	88	85	MAINT	1	REPLACED	E1
MRA 0815986	88	85	MAINT	1	REPLACED	E1
MRA 0815987	88	85	MAINT	1	REPLACED	E1
MRA 0815988	88	85	MAINT	1	REPLACED	E1
MRA 0815989	88	85	MAINT	1	REPLACED	E1
MRA 0815990	88	85	MAINT	1	REPLACED	E1
MRA 0815991	88	85	MAINT	1	REPLACED	E1
MRA 0815992	88	85	MAINT	1	REPLACED	E1
MRA 0815993	88	85	MAINT	1	REPLACED	E1

11

12

13

2000



Owner: TENNESSEE VALLEY AUTHORITY  
Nuclear Generation  
1101 Market Street  
Chattanooga, TN 37402-2801

SHEET 9 of 255  
Plant: Browns Ferry Nuclear Plant  
P.O. Box 2000  
Decatur, AL 35609-2000

Unit: 2

PRE WIN	YEAR	SYS	ORG	CLASS	ACTIVITY	STATUS
MRA 0815994	88	85	MAINT	1	REPLACED	E1
MRA 0815995	88	85	MAINT	1	REPLACED	E1
MRA 0815996	88	85	MAINT	1	REPLACED	E1
MRA 0815997	88	85	MAINT	1	REPLACED	E1
MRA 0815998	88	85	MAINT	1	REPLACED	E1
MRA 0815999	88	85	MAINT	1	REPLACED	E1
MRA 0816000	88	85	MAINT	1	REPLACED	E1
MRA 0819786	88	71	MAINT	2	REPLACED	COMPLETE
MRA 0819791	88	75	MAINT	2	REPLACED	COMPLETE
MRA 0819841	88	71	MAINT	2	REPAIRED	COMPLETE
MRA 0862866	88	74	MAINT	2	REPAIRED	COMPLETE
MRA 0870014	89	85	MAINT	2	REPLACED	E1
MRA 0870583	88	68	MAINT	1	REPAIRED	E1
MRA 0875075	89	75	MAINT	2	REPLACED	COMPLETE
MRA 0877016	88	71	MAINT	2	REPLACED	E1
MRA 0877017	88	71	MAINT	2	R/R	E1
MRA 0877018	88	71	MAINT	2	R/R	E1
MRA 0877019	88	74	MAINT	2	R/R	E1
MRA 0877020	88	74	MAINT	2	REPAIRED	E1
MRA 0877021	88	74	MAINT	2	REPAIRED	E1
MRA 0877022	88	74	MAINT	2	R/R	E1
MRA 0877023	88	74	MAINT	2	R/R	E1
MRA 0877024	88	74	MAINT	2	R/R	E1
MRA 0877033	88	73	MAINT	1	REPAIRED	E1
MRA 0877045	88	1	MAINT	1	R/R	E1
MRA 0879071	88	1	MAINT	2	REPLACED	E1
MRA 0891035	89	74	MAINT	2	REPAIRED	COMPLETE
MRA 0891855	89	85	MAINT	2	REPLACED	COMPLETE
MRA 0895727	88	71	MAINT	2	R/R	E1
MRA 0895728	88	71	MAINT	2	R/R	E1
MRA 0895729	88	74	MAINT	2	R/R	E1
MRA 0895731	88	74	MAINT	2	R/R	E1
MRA 0895732	88	63	MAINT	1	R/R	E1
MRA 0895741	88	01	MAINT	1	R/R	E1
MRA 0895742	88	1	MAINT	1	REPLACED	2 REPORTS
MRA 0895743	88	1	MAINT	1	REPAIRED	E1
MRA 0895744	88	74	MAINT	1	R/R	E1
MRA 0895745	88	74	MAINT	1	REPAIRED	E1
MRA 0897076	88	85	MAINT	2	REPLACED	E1
MRA 0897077	88	85	MAINT	2	REPLACED	E1
MRA 0897078	88	85	MAINT	2	REPLACED	E1
MRA 0897364	88	85	MAINT	2	REPLACED	E1
MRA 0897365	88	85	MAINT	2	REPLACED	E1
MRA 0897369	88	85	MAINT	2	REPLACED	E1
MRA 0897383	88	85	MAINT	2	REPLACED	E1
MRA 0897424	88	85	MAINT	2	REPLACED	E1
MRA 0897431	88	85	MAINT	2	REPLACED	E1
MRA 0897432	88	85	MAINT	2	REPLACED	E1

151 100 100 100

100 100 100 100



Owner: TENNESSEE VALLEY AUTHORITY  
Nuclear Generation  
1101 Market Street  
Chattanooga, TN 37402-2801

Plant: Browns Ferry Nuclear Plant  
P.O. Box 2000  
Decatur, AL 35609-2000

Unit: 2

SHEET 10 of 255

PRE WIN	YEAR	SYS	ORG	CLASS	ACTIVITY	STATUS
MRA 0897433	88	85	MAINT	2	REPLACED	E1
MRA 0900554	89	68	MAINT	1	REPAIRED	COMPLETE
MRA 0902254	88	71	MAINT	2	REPLACED	COMPLETE
MRA 0906586	89	75	MAINT	2	REPLACED	COMPLETE
MRA 0908218	89	3	MAINT	1	REPAIRED	COMPLETE
MRA 0913239	89	85	MAINT	2	REPLACED	E1
MRA 0917831	89	71	MAINT	2	REPAIRED	COMPLETE
MRA 1009016	89	75	MAINT	1	REPAIRED	COMPLETE
MRA 1009020	89	1	MAINT	2	REPAIRED	COMPLETE
MRA 1009914	89	85	MAINT	2	REPLACED	E1
MRA 1011366	89	85	MAINT	2	REPLACED	COMPLETE

100-100000

100-100000

100-100000



Owner: TENNESSEE VALLEY AUTHORITY  
Nuclear Generation  
1101 Market Street  
Chattanooga, TN 37402-2801

SHEET 11 of 255

Plant: Browns Ferry Nuclear Plant  
P.O. Box 2000  
Decatur, AL 35609-2000

Unit: 2

PRE WIN	YEAR	SYS	ORG	CLASS	ACTIVITY	STATUS
WO. 07201-41	89	68	MAINT	1	REPLACEMENT	COMPLETE
WO. 08852-16	89	74	MAINT	2	REPAIRED	COMPLETE
WO. 10090-20	89	1	MAINT	2	REPAIRED	COMPLETE
WO. 10165-05	89	71	MAINT	2	REPLACEMENT	COMPLETE
WO. 908246	89	3	MODS	1	REPAIRED	COMPLETE
WO. 00604-00	90	63	MAINT	2	REPLACED	COMPLETE
WO. 06546-00	90	74	MAINT	2	REPAIRED	COMPLETE
WO. 07046-01	90	74	MAINT	2	REPAIRED	COMPLETE
WO. 09028-00	90	73	MAINT	2	REPLACED	COMPLETE
WO. 11435-00	90	63	MAINT	2	REPLACED	COMPLETE
WO. 15075-02	90	70	MAINT	2	REPAIRED	COMPLETE
WO. 16250-00	90	70	MODS	2	REPLACEMENT	COMPLETE
WO. 19013-00	90	85	MAINT	2	REPLACEMENT	COMPLETE
WO. 20213-00	90	74	MAINT	2	REPLACED	COMPLETE
WO. 20270-00	90	85	MAINT	2	REPLACED	COMPLETE
WO. 20466-00	90	74	MAINT	2	R/R	COMPLETE
WO. 20874-00	90	74	MAINT	2	REPLACED	COMPLETE
WO. 21090-00	90	63	MAINT	2	REPLACED	COMPLETE
WO. 22973-00	90	85	MAINT	2	REPLACED	COMPLETE
WO. 24109-00	90	73	MAINT	1	REPAIRED	COMPLETE
WO. 24287-00	91	68	MAINT	1	REPAIRED	COMPLETE
WO. 24586-02	91	01	MAINT	1	REPLACEMENT	COMPLETE
WO. 24661-02	91	01	MAINT	1	REPLACEMENT	COMPLETE
WO. 25964-00	91	71	MAINT	2	REPLACED	E1
WO. 26540-00	91	63	MAINT	2	REPLACEMENT	COMPLETE
WO. 28288-00	91	01	MAINT	1	REPLACED	COMPLETE
WO. 32012-00	91	75	MAINT	1	REPLACED	COMPLETE
WO. 32236-00	91	03	MAINT	1	REPLACED	COMPLETE
WO. 32238-00	91	63	MAINT	1	REPLACED	COMPLETE
WO. 32241-00	91	01	MAINT	1	REPLACED	COMPLETE
WO. 32242-00	91	01	MAINT	1	REPLACED	COMPLETE

Vertical text on the left margin, possibly a page number or header.



Owner: TENNESSEE VALLEY AUTHORITY  
Nuclear Generation  
1101 Market Street  
Chattanooga, TN 37402-2801

Plant: Browns Ferry Nuclear Plant  
P.O. Box 2000  
Decatur, AL 35609-2000

Unit: 2

PRE WIN	YEAR	SYS	ORG	CLASS	ACTIVITY	STATUS	
WP	2002	84	85	MODS	2	REPLACED	COMPLETE
WP	2003	84	64	MODS	2	REPLACED	COMPLETE
WP	2012	84	01	MODS	1	REPAIRED	COMPLETE
WP	2051	84	10	MODS	1	REPLACED	E2
WP	2053	84	73	MODS	1	REPLACED	COMPLETE
WP	2054	84	71	MODS	1	REPLACED	COMPLETE
WP	2055	84	75	MODS	2	REPLACED	COMPLETE
WP	2056	84	75	MODS	2	R/R	COMPLETE
WP	2057	84	75	MODS	2	REPLACED	COMPLETE
WP	2058	84	75	MODS	2	REPAIR/REPL	COMPLETE
WP	2059	84	75	MAINT	2	REPLACED	COMPLETE
WP	2060	84	74	MODS	2	REPLACED	COMPLETE
WP	2061	84	74	MODS	2	REPLACED	COMPLETE
WP	2062	84	74	MODS	2	REPLACED	COMPLETE
WP	2063	84	74	MODS	2	REPLACED	COMPLETE
WP	2064	84	74	MODS	2	REPAIRED	COMPLETE
WP	2067	84	74	MODS	2	REPLACED	COMPLETE
WP	2068	84	74	MODS	2	REPLACED	COMPLETE
WP	2069	84	74	MODS	2	REPLACED	COMPLETE
WP	2070	84	74	MODS	2	REPLACED	COMPLETE
WP	2071	84	75	MODS	2	REPLACED	COMPLETE
WP	2072	84	75	MODS	2	REPLACED	COMPLETE
WP	2073	84	75	MODS	2	REPLACED	COMPLETE
WP	2074	84	75	MODS	2	REPLACED	COMPLETE
WP	2075	84	75	MODS	2	R/R	COMPLETE
WP	2076	84	71	MODS	2	R/R	COMPLETE
WP	2077	84	71	MODS	2	R/R	COMPLETE
WP	2078	84	73	MODS	2	REPLACED	COMPLETE
WP	2079	84	73	MODS	2	REPLACED	COMPLETE
WP	2080	84	73	MODS	2	R/R	COMPLETE
WP	2081	84	73	MODS	2	R/R	E2
WP	2082	84	73	MODS	2	R/R	COMPLETE
WP	2091	84	85	MODS	2	REPLACED	COMPLETE
WP	2092	84	85	MODS	2	R/R	COMPLETE
WP	2093	84	85	MODS	2	R/R	COMPLETE
WP	2094	84	85	MODS	2	R/R	COMPLETE
WP	2112	84	73	MODS	2	R/R	COMPLETE
WP	2117	84	74	MODS	2	REPLACED	COMPLETE
WP	2134	84	85	MODS	2	REPLACED	COMPLETE
WP	2135	84	85	MODS	2	R/R	COMPLETE
WP	2136	84	85	MODS	2	REPLACED	COMPLETE
WP	2137	84	85	MODS	2	R/R	COMPLETE
WP	2138	84	74	MODS	1	REPLACED	COMPLETE
WP	2139	84	74	MODS	2	REPLACED	COMPLETE
WP	2154	84	75	MODS	2	R/R	COMPLETE
WP	2156	84	75	MODS	2	R/R	COMPLETE
WP	2157	84	74	MODS	2	R/R	COMPLETE
WP	2158	84	75	MODS	2	R/R	COMPLETE

100-100000-100

100-100000-100

100-100000-100

100-100000-100



Owner: TENNESSEE VALLEY AUTHORITY  
Nuclear Generation  
1101 Market Street  
Chattanooga, TN 37402-2801

Plant: Browns Ferry Nuclear Plant  
P.O. Box 2000  
Decatur, AL 35609-2000

Unit: 2

PRE WIN	YEAR	SYS	ORG	CLASS	ACTIVITY	STATUS
WP 2194	84	75	MODS	2	REPLACEMENT	COMPLETE
WP 2204	84	2	MODS	2	REPLACED	E2
WP 2219	84	74	MODS	2	REPLACED	COMPLETE
WP 2238	84	01	MAINT	1	REPAIRED	COMPLETE
WP 2060	85	68	MODS	1	REPLACED	COMPLETE
WP 2069	85	68	MODS	1	REPLACED	COMPLETE
WP 2079	85	68	MODS	1	R/R	COMPLETE
WP 2080	85	69	MODS	1	REPLACED	COMPLETE
WP 2087	85	71	MODS	2	R/R	COMPLETE (4)
WP 2096	85	68	MODS	1	OVERLAY	E3
WP 2097	85	68	MODS	1	R/R	COMPLETE
WP 2109	85	68	MODS	1	REPLACED	COMPLETE
WP 2118	85	01	MODS	1	REPAIRED	COMPLETE
WP 2160	85	74	MODS	2	R/R	E2
WP 2179	85	74	MAINT	1	R/R	COMPLETE
WP 2015	86	73	MODS	2	REPLACED	COMPLETE
WP 2059	86	3	MAINT	1	REPAIRED	COMPLETE
WP 2079	86	1	MODS	2	REPLACED	COMPLETE
WP 2113	86	74	MODS	2	REPLACED	COMPLETE
WP 2114	86	74	MODS	2	REPLACED	COMPLETE
WP 2115	86	74	MODS	2	REPLACED	COMPLETE
WP 2116	86	74	MODS	2	REPLACED	E1
WP 2117	86	75	MODS	2	REPLACED	COMPLETE
WP 2118	86	75	MODS	2	REPLACED	COMPLETE
WP 2119	86	75	MODS	2	REPLACED	COMPLETE
WP 2172	86	68	MODS	1	REPLACED	COMPLETE
WP 2173	86	68	MODS	1	REPLACED	COMPLETE
WP 2174	86	68	MODS	1	REPLACED	COMPLETE
WP 2175	86	68	MODS	1	REPLACED	COMPLETE
WP 2176	86	68	MODS	1	REPLACED	COMPLETE
WP 2177	86	68	MODS	1	REPLACED	COMPLETE
WP 2178	86	68	MODS	1	REPLACED	COMPLETE
WP 2179	86	68	MODS	1	REPLACED	COMPLETE
WP 2180	86	68	MODS	1	REPLACED	COMPLETE
WP 2181	86	68	MODS	1	REPLACED	COMPLETE
WP 2030	87	71	MODS	2	REPLACED	COMPLETE
WP 2093	87	1/3	MODS	1	REPLACED	COMPLETE
WP 2106	87	69	MODS	1	OVERLAY	E3
WP 2121	87	70	MODS	2	REPLACED	COMPLETE
WP 2123	87	70	MODS	2	R/R	COMPLETE
WP 2125	87	74	MODS	2	REPLACED	COMPLETE
WP 2126	87	73	MODS	2	REPLACEMENT	COMPLETE
WP 2127	87	73	MODS	2	REPLACED	COMPLETE
WP 2130	87	71	MODS	2	REPLACED	COMPLETE
WP 2150	87	71	MODS	2	REPLACED	COMPLETE
WP 2170	87	74	MODS	2	REPAIRED	COMPLETE
WP 2204	87	10	MODS	1	R/R	COMPLETE
WP 2208	87	73	MODS	2	R/R	COMPLETE

38

2000

1000

500

250



Owner: TENNESSEE VALLEY AUTHORITY  
 Nuclear Generation  
 1101 Market Street  
 Chattanooga, TN 37402-2801

Plant: Browns Ferry Nuclear Plant  
 P.O. Box 2000  
 Decatur, AL 35609-2000

Unit: 2

PRE WIN	YEAR	SYS	ORG	CLASS	ACTIVITY	STATUS
WP 2217	87	10	MODS	1	R/R	COMPLETE
WP 2218	87	10	MODS	1	R/R	COMPLETE
WP 2230	87	71	MODS	2	REPLACED	COMPLETE
WP 2283	87	68	MAINT	1	REPLACEMENT	COMPLETE
WP 2284	87	68	MODS	1	R/R	COMPLETE
WP 2285	87	68	MODS	1	R/R	COMPLETE
WP 2286	87	68	MODS	1	REPLACED	COMPLETE
WP 2295	87	85	MODS	2	REPAIRED	COMPLETE
WP 2007	88	73	MODS	2	REPAIRED	COMPLETE
WP 2008	88	74	MODS	1	R/R	COMPLETE
WP 2009	88	74	MODS	1	R/R	COMPLETE
WP 2341	88	75	MODS	0	R/R	COMPLETE
WP 2342	88	74	MODS	2	R/R	COMPLETE
WP 2344	88	85	MODS	2	R/R	COMPLETE
WP 2344	88	74	MODS	2	R/R	COMPLETE
WP 2493	88	63	MODS	1	REPLACED	COMPLETE
WP 2511	88	73	MODS	1	R/R	COMPLETE
WP 2535	88	3	MODS	1	REPLACED	COMPLETE
WP 2550	88	1	MODS	1	REPLACED	COMPLETE
WP 2551	88	3	MODS	1	REPLACED	COMPLETE
WP 2556	88	74	MODS	2	REPLACED	COMPLETE
WP 2563	88	74	MODS	2	REPLACED	COMPLETE
WP 2564	88	74	MODS	2	REPLACED	COMPLETE
WP 2568	88	3	MODS	2	R/R	COMPLETE
WP 2569	88	3	MODS	1	REPLACED	COMPLETE
WP 2579	88	74	MODS	2	REPLACED	COMPLETE
WP 2600	88	03	MODS	1	REPLACED	COMPLETE
WP 2601	88	3	MODS	1	REPLACEMENT	COMPLETE
WP 2602	88	03	MODS	1	REPLACED	COMPLETE
WP 2603	88	03	MODS	1	REPLACED	COMPLETE
WP 2609	88	10	MODS	1	REPLACEMENT	COMPLETE
WP 2612	88	74	MODS	1	REPLACED	COMPLETE
WP 2613	88	74	MODS	2	REPLACEMENT	COMPLETE
WP 2614	88	74	MODS	2	REPLACED	COMPLETE
WP 2095	89	77	MODS	2	REPLACED	COMPLETE
WP 2189	89	75	MODS	1	REPLACED	COMPLETE
WP 2190	89	74	MODS	2	REPLACED	COMPLETE
WP 2302	89	68	MODS	1	OVERLAY	E3
WP 2303	89	69	MODS	1	OVERLAY	E3
WP 2304	89	69	MODS	1	OVERLAY	E3
WP 2305	89	68	MODS	1	OVERLAY	E3
WP 2306	89	68	MODS	1	OVERLAY	E3
WP 2316	89	74	MODS	2	REPLACED	COMPLETE
WP 2385	89	71	MODS	2	REPLACED	COMPLETE
WP 2405	89	75	MODS	1	REPLACED	COMPLETE
WP 2419	89	01	MODS	1	REPLACEMENT	COMPLETE
WP 2424	89	3	MODS	1	REPAIRED	COMPLETE
WP 2425	89	74	MODS	2	REPLACED	COMPLETE

Vertical text on the left side of the page, possibly a page number or header, appearing as a series of faint, illegible characters.





Owner: TENNESSEE VALLEY AUTHORITY  
Nuclear Generation  
1101 Market Street  
Chattanooga, TN 37402-2801

Plant: Browns Ferry Nuclear Plant  
P.O. Box 2000  
Decatur, AL 35609-2000

Unit: 2

PRE WIN	YEAR	SYS	ORG	CLASS	ACTIVITY	STATUS
WP 2431	89	75	MODS	1	REPLACED	COMPLETE
WP 2432	89	73	MODS	2	REPLACED	COMPLETE
WP 2433	89	73	MODS	2	REPLACED	COMPLETE
WP 2434	89	85	MODS	1	REPLACEMENT	COMPLETE
WP 2440	89	73	MODS	2	REPLACEMENT	COMPLETE
WP 2441	89	73	MODS	2	REPLACEMENT	COMPLETE
WP 2442	89	73	MODS	2	REPLACEMENT	COMPLETE
WP 2443	89	63	MODS	1	REPLACED	COMPLETE
WP 2447	89	1	MODS	1	REPLACEMENT	COMPLETE
WP 2448	89	74	MODS	2	REPLACED	COMPLETE
WP 2449	89	1	MODS	1	REPLACEMENT	COMPLETE
WP 2450	89	1	MODS	1	REPLACEMENT	COMPLETE
WP 2451	89	1	MODS	1	REPLACEMENT	COMPLETE
WP 2453	89	1	MODS	1	REPLACEMENT	COMPLETE
WP 2454	89	01	MODS	1	REPLACEMENT	COMPLETE
WP 2456	89	71	MODS	1/2	REPLACEMENT	COMPLETE
WP 2457	89	71	MODS	2	REPLACED	COMPLETE
WP 2465	89	74	MODS	2	REPLACEMENT	COMPLETE
WP 2481	89	10	MODS	1	REPLACED	COMPLETE
WP 2484	89	73	MODS	1/2	REPLACEMENT	COMPLETE
WP 2488	89	77	MODS	2	REPLACEMENT	COMPLETE
WP 2489	89	73	MODS	2	R/R	COMPLETE
WP 2491	89	03	MODS	1	R/R	COMPLETE
WP 2513	89	74	MODS	2	REPLACEMENT	COMPLETE
WP 2514	89	74	MODS	2	REPLACEMENT	COMPLETE
WP 2533	89	85	MODS	2	REPLACEMENT	COMPLETE
WP 2534	89	85	MODS	2	REPLACEMENT	COMPLETE
WP 2537	89	63	MODS	2	REPLACED	COMPLETE
WP 2540	89	63	MODS	2	REPLACEMENT	COMPLETE
WP 2559	89	63	MODS	1	REPLACEMENT	COMPLETE
WP 2560	89	63	MODS	1	REPLACEMENT	COMPLETE
WP 2561	89	74	MODS	2	REPLACEMENT	COMPLETE
WP 2564	89	77	MODS	2	REPLACEMENT	COMPLETE
WP 2589	89	10	MODS	1	REPLACEMENT	E2
WP 2590	89	10	MODS	1	REPLACEMENT	COMPLETE
WP 2591	89	10	MODS	1	REPLACEMENT	COMPLETE
WP 2595	89	75	MODS	2	REPLACEMENT	COMPLETE
WP 2596	89	75	MODS	2	REPLACEMENT	COMPLETE
WP 2599	89	73	MODS	2	REPLACED	COMPLETE
WP 2605	89	74	MODS	2	REPAIRED	COMPLETE
WP 2610	89	71	MODS	2	REPLACEMENT	COMPLETE
WP 2611	89	73	MODS	2	REPLACEMENT	COMPLETE
WP 2612	89	73	MODS	2	REPLACEMENT	COMPLETE
WP 2616	89	74	MODS	2	REPLACEMENT	COMPLETE
WP 2623	89	75	MODS	1	REPLACEMENT	COMPLETE
WP 2637	89	74	MODS	1/2	REPLACEMENT	COMPLETE
WP 2654	89	68	MODS	1	REPLACEMENT	COMPLETE
WP 2661	89	75	MODS	1	REPLACEMENT	COMPLETE

100-100000-100000

100-100000-100000

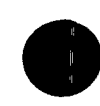

Owner: TENNESSEE VALLEY AUTHORITY  
Nuclear Generation  
1101 Market Street  
Chattanooga, TN 37402-2801

Plant: Browns Ferry Nuclear Plant  
P.O. Box 2000  
Decatur, AL 35609-2000

Unit: 2

SHEET 16 of 255

PRE WIN	YEAR	SYS	ORG	CLASS	ACTIVITY	STATUS
WP 2665	89	03	MODS	1	REPLACEMENT	COMPLETE
WP 2673	89	68	MODS	1	REPLACEMENT	COMPLETE
WP 2674	89	68	MODS	1	REPAIRED	COMPLETE
WP 2675	89	68	MODS	1	REPLACEMENT	COMPLETE
WP 0060	90	74	MODS	1/2	REPLACEMENT	COMPLETE
WP 0061	90	74	MODS	2	REPLACEMENT	COMPLETE
WP 0062	90	74	MODS	2	REPLACEMENT	COMPLETE
WP 2016	90	73	MODS	2	REPLACEMENT	COMPLETE
WP 2018	90	73	MODS	2	REPLACEMENT	COMPLETE
WP 2047	90	77	MODS	2	REPLACEMENT	COMPLETE
WP 2050	90	1	MODS	1/2	REPLACEMENT	COMPLETE
WP 2051	90	1	MODS	1/2	REPLACEMENT	COMPLETE
WP 2052	90	01	MODS	2	REPAIRED	COMPLETE
WP 2074	90	75	MODS	2	REPLACEMENT	COMPLETE
WP 2086	90	1	MODS	2	REPAIRED	COMPLETE
WP 2101	90	63	MODS	2	REPLACEMENT	COMPLETE
WP 2102	90	63	MODS	2	REPLACEMENT	COMPLETE
WP 2117	90	70	MODS	2	REPLACEMENT	COMPLETE
WP 2171	90	68/	MODS	1	REPLACEMENT	COMPLETE
WP 2172	90	68	MODS	1	REPLACEMENT	COMPLETE
WP 2179	90	73	MODS	2	REPLACEMENT	COMPLETE
WP 2191	90	71	MODS	1, 2	REPLACED	COMPLETE
WP 2200	90	74	MODS	2	REPLACEMENT	COMPLETE
WP 2210	90	74	MODS	2	REPLACEMENT	COMPLETE
WP 2218	90	01	MODS	1	REPLACEMENT	***
WP 2311	90	73	MODS	1	REPAIRED	COMPLETE
WP 2341	90	75	MODS	2	REPLACEMENT	COMPLETE
WP 2342	90	75	MODS	2	REPLACEMENT	COMPLETE
WP 2420	90	74	MODS	2	REPLACEMENT	COMPLETE
WP 2421	90	74	MODS	2	REPLACEMENT	COMPLETE
WP 2463	90	71/	MODS	2	REPLACEMENT	COMPLETE
WP 2494	90	71	MODS	2	REPLACEMENT	COMPLETE
WP 2522	90	75	MODS	1	REPLACEMENT	COMPLETE
WP 2556	90	74	MODS	2	REPLACEMENT	COMPLETE
WP 2631	90	85	MODS	2	REPLACEMENT	COMPLETE
WP 2686	90	03	MODS	1	REPLACEMENT	COMPLETE
WP 2018	91	1	MODS	1	REPLACEMENT	COMPLETE

2001 11 11



Owner: TENNESSEE VALLEY AUTHORITY  
Nuclear Generation  
1101 Market Street  
Chattanooga, TN 37402-2801

Plant: Browns Ferry Nuclear Plant  
P.O. Box 2000  
Decatur, AL 35609-2000

Unit: 2

EXHIBIT 2

NIS-2 ATTACHMENTS AND SUMMARY REPORTS

Volume 1	255 pages
Volume 2	259 pages
Volume 3	222 pages
Volume 4	324 pages
Volume 5	316 pages

11-24-1964

4



SEP 22 1989

FORM SDSP-403  
FORM NIS-2 ATTACHMENT

1. (OWNER) TENNESSEE VALLEY AUTHORITY  
NUCLEAR POWER DATE 5/19/90

2. (PLANT) BROWNS FERRY NUCLEAR PLANT  
P.O. BOX 2000 SHEET 18 OF 255  
DECATUR, ALABAMA MRA# 155326

3. WORK PERFORMED BY: TVA TYPE CODE SYMBOL STAMP <sup>b</sup> NIA  
COMPANY P.O. BOX 2000 AUTHORIZATION NO. <sup>b</sup> NIA  
ADDRESS DECATUR, AL EXPIRATION DATE <sup>b</sup> NIA  
CITY AND STATE

4. IDENTIFICATION OF SYSTEM 71 - RCIC

5(A). APPLICATION CONSTRUCTION CODE AH31 B31.1 19 67  
EDITION 67 ADDENDA CODE CASE NIA

5(B). APPLICATION EDITION OF SECTION XI UTILIZED FOR REPAIRS OR REPLACEMENTS: 1980

6(A). NAME OF COMPONENT(S) AND DESCRIPTION (INCLUDE SIZE, CAPACITY, MATERIAL,  
AND LOCATION AS NEEDED TO AID IN IDENTIFICATION)  
2-CKV-71-564 Powell 3" Check ULV, model 9061WE  
A216 WCB Body 90# Rating 216 WOG @ 850°F

6(B). NAME OF MANUFACTURER WILLIAM POWELL Co.  
ADDRESS OF MANUFACTURER (IF KNOWN) NIA

6(C). MANUFACTURER'S SERIAL NUMBER S/N 60895

6(D). NATIONAL BOARD NUMBER (IF APPLICABLE) NIA

6(E). OTHER IDENTIFICATION (SUBASSEMBLY NUMBER, HEAT NUMBER, ETC.) Model 9061WE

6(F). YEAR BUILT NIA CODE CLASS  1  2

6(G). REPAIRED  REPLACED <sup>c</sup> REPLACEMENT <sup>d</sup>

6(H). ASME CODE STAMPED YES  NO

7. BRIEF DESCRIPTION OF REPAIR OR REPLACEMENT WORK PERFORMED.  
REPLACED DISC IN 2-CKV-71-564

8. TESTS CONDUCTED: HYDROSTATIC  PNEUMATIC   
NOMINAL OPERATING PRESSURE  OTHER   
PRESSURE \_\_\_\_\_ PSI TEST TEMPERATURE \_\_\_\_\_ F<sup>o</sup>

9. REMARKS: No Testing Required.

( ) APPLICABLE MANUFACTURERS DATA REPORT <sup>o</sup> TO BE ATTACHED.  
RESPONSIBLE ENGR. Allet & C/16 5/19/90 DATE 5/19/90  
\* ORGANIZATION \_\_\_\_\_ DATE \_\_\_\_\_  
ANII \_\_\_\_\_

REF CAQRA CHA 890003713

<sup>a</sup> SHEET NOS. FILLED IN BY TESTING AND DIAGNOSTIC PROGRAMS BRANCH.  
<sup>b</sup> FOR WORK PERFORMED BY CERTIFICATE HOLDER  
<sup>c</sup> REPLACED (LIKE OR EQUIVALENT).  
<sup>d</sup> REPLACEMENT (MODIFICATION).  
<sup>o</sup> WHEN REQUIRED BY CONSTRUCTION CODE.

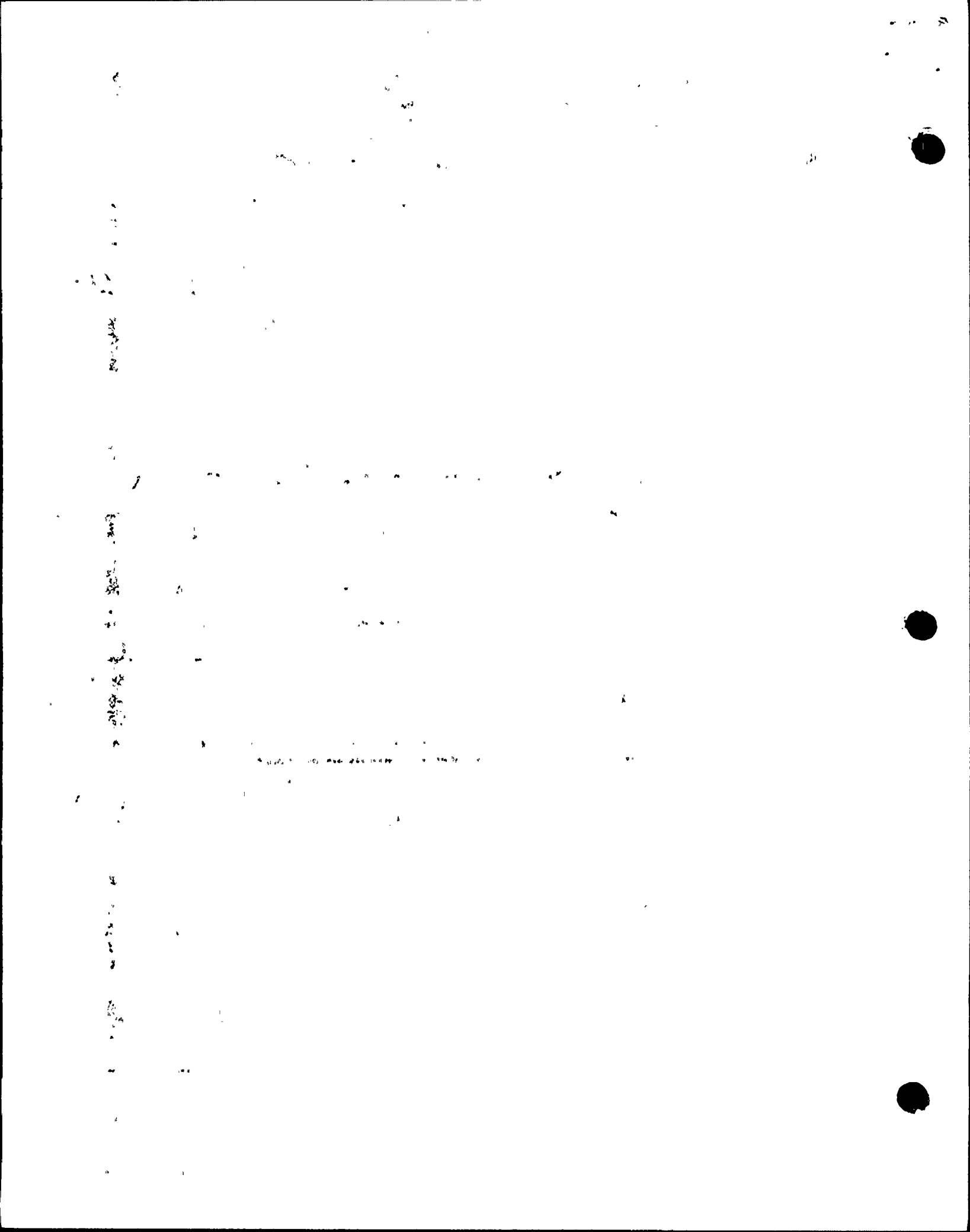



SHEET 19 of 255

Tennessee Valley Authority  
Browns Ferry Nuclear Plant

Form 164  
BF 17.8  
Page 4 of 5  
AUG 07 1985

ASME SECTION XI SUMMARY REPORT

\*Tennessee Valley Authority  
\*Office of Nuclear Power, 1750 CST2-C  
\*Browns Ferry Nuclear Plant Unit 2  
\*P.O. Box 2000  
\*Decatur, Alabama

Comm. Service Date 3-1-75  
System 433  
TVA Class D  
Workplan/HR No. A-15938

Furnish the following for the repair or replacement for the as-left condition of the component (after field work is complete). Mark all blanks (indicate NA for items which do not apply).

National Board Number of repaired or replaced component. N/A

Name of the components and description (include size, capacity, material, and location)—These requirements may be satisfied by attaching an applicable drawing.

Attachment weld between 30" PSC Ring Header and restraint R-19

Name of Manufacturer N/A

Address of Manufacturer (if known) N/A

Manufacturer's component identification numbers (i.e., serial number, subassembly number, heat number). If more than one component is replaced, attach weld map and identify items by item number. N/A

Brief description of repair or replacement work performed, including conditions observed and corrective measures taken, as applicable (reference DCR, CAR, etc.; drawing may be attached with attached affected area circled). Build up undersized weld on PSC Ring Header restraint R-19

Brief description of post repair or replacement tests and examinations (if required) by instruction or procedure number. SMR 14, 4.1.3-4, BF 17.8, N-VT-3, N-MT-1

ANII/ANI name, employer, and business address R. Russell Jr./B.J. Rice  
Hartford Steam Boiler Inspection and Insurance Company  
4330 Georgetown Square, Atlanta, Ga. 30338

Date work completed 12-3-85

D.J. Tate 12-4-85  
Cognizant Engineer Date

Retention: Period - Lifetime, Responsibility - Modifications Supervisor

\*Revision  
0510K

1  
2  
3  
4  
5  
6  
7  
8  
9  
10  
11  
12  
13  
14  
15  
16  
17  
18  
19  
20  
21  
22  
23  
24  
25  
26  
27  
28  
29  
30  
31  
32  
33  
34  
35  
36  
37  
38  
39  
40  
41  
42  
43  
44  
45  
46  
47  
48  
49  
50  
51  
52  
53  
54  
55  
56  
57  
58  
59  
60  
61  
62  
63  
64  
65  
66  
67  
68  
69  
70  
71  
72  
73  
74  
75  
76  
77  
78  
79  
80  
81  
82  
83  
84  
85  
86  
87  
88  
89  
90  
91  
92  
93  
94  
95  
96  
97  
98  
99  
100

100

100



SEP 22 1989

FORM SDSP-403  
FORM NIS-2 ATTACHMENT SHEET 20 of 255

REFERENCE CAQR# CHA890003713

1. (OWNER) TENNESSEE VALLEY AUTHORITY NUCLEAR POWER DATE 06-12-90

2. (PLANT) BROWNS FERRY NUCLEAR PLANT SHEET <sup>a</sup> 1 OF 1  
P.O. BOX 2000  
DECATUR, ALABAMA

3. WORK PERFORMED BY: TVA TYPE CODE SYMBOL STAMP <sup>b</sup> NIA  
COMPANY  
P.O. BOX 2000 AUTHORIZATION NO. <sup>b</sup> NIA  
ADDRESS  
DECATUR ALABAMA EXPIRATION DATE <sup>b</sup> NIA  
CITY AND STATE

MIR# 161621

4. IDENTIFICATION OF SYSTEM SYSTEM-75

5(A). APPLICATION CONSTRUCTION CODE USPS B311.0 19 67  
EDITION THRU ADDENDA NIA CODE CASE NIA

5(B). APPLICATION EDITION OF SECTION XI UTILIZED FOR REPAIRS OR REPLACEMENTS: 1980

6(A). NAME OF COMPONENT(S) AND DESCRIPTION (INCLUDE SIZE, CAPACITY, MATERIAL, AND LOCATION AS NEEDED TO AID IN IDENTIFICATION)  
UNIT-2, R/B BLDG, EL-585 2-HGR-75-JJ1, JJ2

6(B). NAME OF MANUFACTURER TVA  
ADDRESS OF MANUFACTURER (IF KNOWN) PO BOX 2000, DECATUR, ALA.

6(C). MANUFACTURER'S SERIAL NUMBER NIA

6(D). NATIONAL BOARD NUMBER (IF APPLICABLE) NIA

6(E). OTHER IDENTIFICATION (SUBASSEMBLY NUMBER, HEAT NUMBER, ETC.) NIA

6(F). YEAR BUILT NIA CODE CLASS  1  2

6(G). REPAIRED  REPLACED <sup>c</sup> REPLACEMENT <sup>d</sup>

6(H). ASME CODE STAMPED YES  NO

7. BRIEF DESCRIPTION OF REPAIR OR REPLACEMENT WORK PERFORMED.  
REMOVE CORE SPEAK HANGER JJ-1 / JJ-2 TO FACILITATE  
IHSI. REINSTALLED JJ-1 / JJ-2 AFTER IHSI IS COMPLETE

8. TESTS CONDUCTED: HYDROSTATIC  PNEUMATIC <sup>WAS PERFORMED 6-25-90</sup>

NOMINAL OPERATING PRESSURE  OTHER   
PRESSURE NIA PSI TEST TEMPERATURE NIA F<sup>e</sup>

9. REMARKS:

---



---

( ) APPLICABLE MANUFACTURERS DATA REPORT<sup>a</sup> TO BE ATTACHED.  
RESPONSIBLE ENGR. R. W. RUSSELL ORGANIZATION SYSTEMS DATE 06-12-90  
ANII R. Russell DATE 6-20-90

\* REF CAQR# CHA 890003713

<sup>a</sup> SHEET NOS. FILLED IN BY TESTING AND DIAGNOSTIC PROGRAMS BRANCH.  
<sup>b</sup> FOR WORK PERFORMED BY CERTIFICATE HOLDER  
<sup>c</sup> REPLACED (LIKE OR EQUIVALENT).  
<sup>d</sup> REPLACEMENT (MODIFICATION).  
<sup>e</sup> WHEN REQUIRED BY CONSTRUCTION CODE.

~~CONFIDENTIAL~~

CONFIDENTIAL

CONFIDENTIAL

CONFIDENTIAL

Tennessee Valley Authority  
Browns Ferry Nuclear Plant

Form 164  
BF 17.8  
Page 4 of 5  
AUG 07 1985

ASME SECTION XI SUMMARY REPORT

Tennessee Valley Authority  
Office of Nuclear Power, 1750 CST2-C  
Browns Ferry Nuclear Plant Unit Z  
P.O. Box 2000  
Decatur, Alabama

Comm. Service Date 3-1-75  
System 433  
TVA Class D  
Workplan/HR No. A-161692

Purnish the following for the repair or replacement for the as-left condition of the component (after field work is complete). Mark all blanks (indicate NA for items which do not apply).

National Board Number of repaired or replaced component. N/A

Name of the components and description (include size, capacity, material, and location)—These requirements may be satisfied by attaching an applicable drawing.  
Attachment weld between 30" ring header on  
restriant R-20

Name of Manufacturer N/A

Address of Manufacturer (if known) N/A

Manufacturer's component identification numbers (i.e., serial number, subassembly number, heat number). If more than one component is replaced, attach weld map and identify items by item number.  
N/A

Brief description of repair or replacement work performed, including conditions observed and corrective measures taken, as applicable (reference DCB, CAR, etc.; drawing may be attached with attached affected area circled). Ground oversized weld to meet acceptance  
criteria

Brief description of post repair or replacement tests and examintaions (if required) by instruction or procedure number. same as 14.4.1.3-4  
BF 17.8, N-VT-3, N-MT-1, MAI 23 section 7.1

WITNESS name, employer, and business address R. Russell Jr / B.J. Rice  
Witford Swann Co. Inspektion and Trensace Company  
4330 Georgetown Square, Atlanta, Ga. 30338

Date work completed 12-3-85  
D. J. Tate 1 12-4-85  
Cognizant Engineer Date

Retention: Period - Lifetime, Responsibility - Modifications Supervisor

\*Revision  
0510X

884

Faint vertical text on the left margin, possibly a page number or header.

# Faint title or header text at the top of the page.

A vertical line of text or a list of items running down the middle of the page.



SEP 22 1989

FORM SDSP-403  
FORM NIS-2 ATTACHMENT

SHEET 22 of 255

\* REF. CHECK CH# 890003713

1. (OWNER) TENNESSEE VALLEY AUTHORITY NUCLEAR POWER DATE 06/10/90

2. (PLANT) BROWNS FERRY NUCLEAR PLANT P.O. BOX 2000 DECATUR, ALABAMA SHEET <sup>a</sup> 1 OF 1

3. WORK PERFORMED BY: TVA COMPANY TYPE CODE SYMBOL STAMP <sup>b</sup> N/A  
PO BOX 2000 ADDRESS AUTHORIZATION NO. <sup>b</sup> N/A  
DECATUR ALABAMA CITY AND STATE EXPIRATION DATE <sup>b</sup> N/A

MR# 163422

4. IDENTIFICATION OF SYSTEM SYSTEM 74, 12 HR PIPE SUPPORT-H-20 MZ# 163422

5(A). APPLICATION CONSTRUCTION CODE USA B31.0 19 67  
EDITION THRU ADDENDA N/A CODE CASE N/A

5(B). APPLICATION EDITION OF SECTION XI UTILIZED FOR REPAIRS OR REPLACEMENTS: 1980

6(A). NAME OF COMPONENT(S) AND DESCRIPTION (INCLUDE SIZE, CAPACITY, MATERIAL, AND LOCATION AS NEEDED TO AID IN IDENTIFICATION)  
UNIT-2, BAY-15, TOP OF TORUS, 2-RHR-74-H-20

6(B). NAME OF MANUFACTURER TVA  
ADDRESS OF MANUFACTURER (IF KNOWN) PO BOX 2000 DECATUR ALA.

6(C). MANUFACTURER'S SERIAL NUMBER N/A

6(D). NATIONAL BOARD NUMBER (IF APPLICABLE) N/A

6(E). OTHER IDENTIFICATION (SUBASSEMBLY NUMBER, HEAT NUMBER, ETC.) N/A

6(F). YEAR BUILT N/A CODE CLASS  1  2

6(G). REPAIRED  REPLACED <sup>c</sup> REPLACEMENT <sup>d</sup>

6(H). ASME CODE STAMPED YES  NO

7. BRIEF DESCRIPTION OF REPAIR OR REPLACEMENT WORK PERFORMED.  
GRIND, SING FLUSH, TO 6:1 TAPER. WELD FILL USING GTII-0-1P OR SMH-1  
BLEND WELD BUILD UP AREA WITH SURROUNDING PLATE

8. TESTS CONDUCTED: HYDROSTATIC  PNEUMATIC   
NOMINAL OPERATING PRESSURE  OTHER   
PRESSURE N/A PSI TEST TEMPERATURE N/A F<sup>e</sup>

9. REMARKS:

( ) APPLICABLE MANUFACTURERS DATA REPORT<sup>g</sup> TO BE ATTACHED.  
RESPONSIBLE ENGR. T.W. AYCOCK SYSTEM DATE 06/10/90  
ANII \* ORGANIZATION DATE

<sup>a</sup> SHEET NOS. FILLED IN BY TESTING AND DIAGNOSTIC PROGRAMS BRANCH.  
<sup>b</sup> FOR WORK PERFORMED BY CERTIFICATE HOLDER  
<sup>c</sup> REPLACED (LIKE OR EQUIVALENT).  
<sup>d</sup> REPLACEMENT (MODIFICATION).  
<sup>e</sup> WHEN REQUIRED BY CONSTRUCTION CODE.

10

10

10

10

10

10

10

10

10

10

10

10

10

10

10

10

10

10

10

10

10

10

10

10

10

10

10

10

10





SEP 22 1989

FORM SDSP-403  
FORM NIS-2 ATTACHMENT

SHEET 23 of 255

\* REF. CA024CHAS90003713

1. (OWNER) TENNESSEE VALLEY AUTHORITY NUCLEAR POWER DATE 06/09/90

2. (PLANT) BROWNS FERRY NUCLEAR PLANT P.O. BOX 2000 DECATUR, ALABAMA SHEET <sup>a</sup> 1 OF 1  
MP#163423

3. WORK PERFORMED BY: TVA COMPANY TYPE CODE SYMBOL STAMP <sup>b</sup> N/A  
PO BOX 2000 ADDRESS AUTHORIZATION NO. <sup>b</sup> N/A  
DECATUR ALABAMA CITY AND STATE EXPIRATION DATE <sup>b</sup> N/A

4. IDENTIFICATION OF SYSTEM SYSTEM-74 H-29

5(A). APPLICATION CONSTRUCTION CODE USNS B3110 19 67  
EDITION THRA ADDENDA N/A CODE CASE N/A

5(B). APPLICATION EDITION OF SECTION XI UTILIZED FOR REPAIRS OR REPLACEMENTS: 1980

6(A). NAME OF COMPONENT(S) AND DESCRIPTION (INCLUDE SIZE, CAPACITY, MATERIAL, AND LOCATION AS NEEDED TO AID IN IDENTIFICATION)  
UNIT-2, DAY-14, TOP OF TUBES, H-29 2-RHR-74-H-29

6(B). NAME OF MANUFACTURER TVA  
ADDRESS OF MANUFACTURER (IF KNOWN) PO BOX 2000 DECATUR ALA.

6(C). MANUFACTURER'S SERIAL NUMBER N/A

6(D). NATIONAL BOARD NUMBER (IF APPLICABLE) N/A

6(E). OTHER IDENTIFICATION (SUBASSEMBLY NUMBER, HEAT NUMBER, ETC.) N/A

6(F). YEAR BUILT N/A CODE CLASS  1  2

6(G). REPAIRED  REPLACED <sup>c</sup> REPLACEMENT <sup>d</sup>

6(H). ASME CODE STAMPED YES  NO

7. BRIEF DESCRIPTION OF REPAIR OR REPLACEMENT WORK PERFORMED.  
REMOVE SLAB BY GRINDING  
WELD FILL DEPRESSION USING SMU-1, GT-11-D-1A

8. TESTS CONDUCTED: HYDROSTATIC  PNEUMATIC   
NOMINAL OPERATING PRESSURE  OTHER   
PRESSURE N/A PSI TEST TEMPERATURE N/A F<sup>e</sup>

9. REMARKS:

( ) APPLICABLE MANUFACTURERS DATA REPORT<sup>a</sup> TO BE ATTACHED.  
RESPONSIBLE ENGR. R.W. AVCOCK 1545Tfm DATE 06/09/90  
\* ORGANIZATION \_\_\_\_\_ DATE \_\_\_\_\_  
ANII

- <sup>a</sup> SHEET NOS. FILLED IN BY TESTING AND DIAGNOSTIC PROGRAMS BRANCH.
- <sup>b</sup> FOR WORK PERFORMED BY CERTIFICATE HOLDER
- <sup>c</sup> REPLACED (LIKE OR EQUIVALENT).
- <sup>d</sup> REPLACEMENT (MODIFICATION).
- <sup>e</sup> WHEN REQUIRED BY CONSTRUCTION CODE.

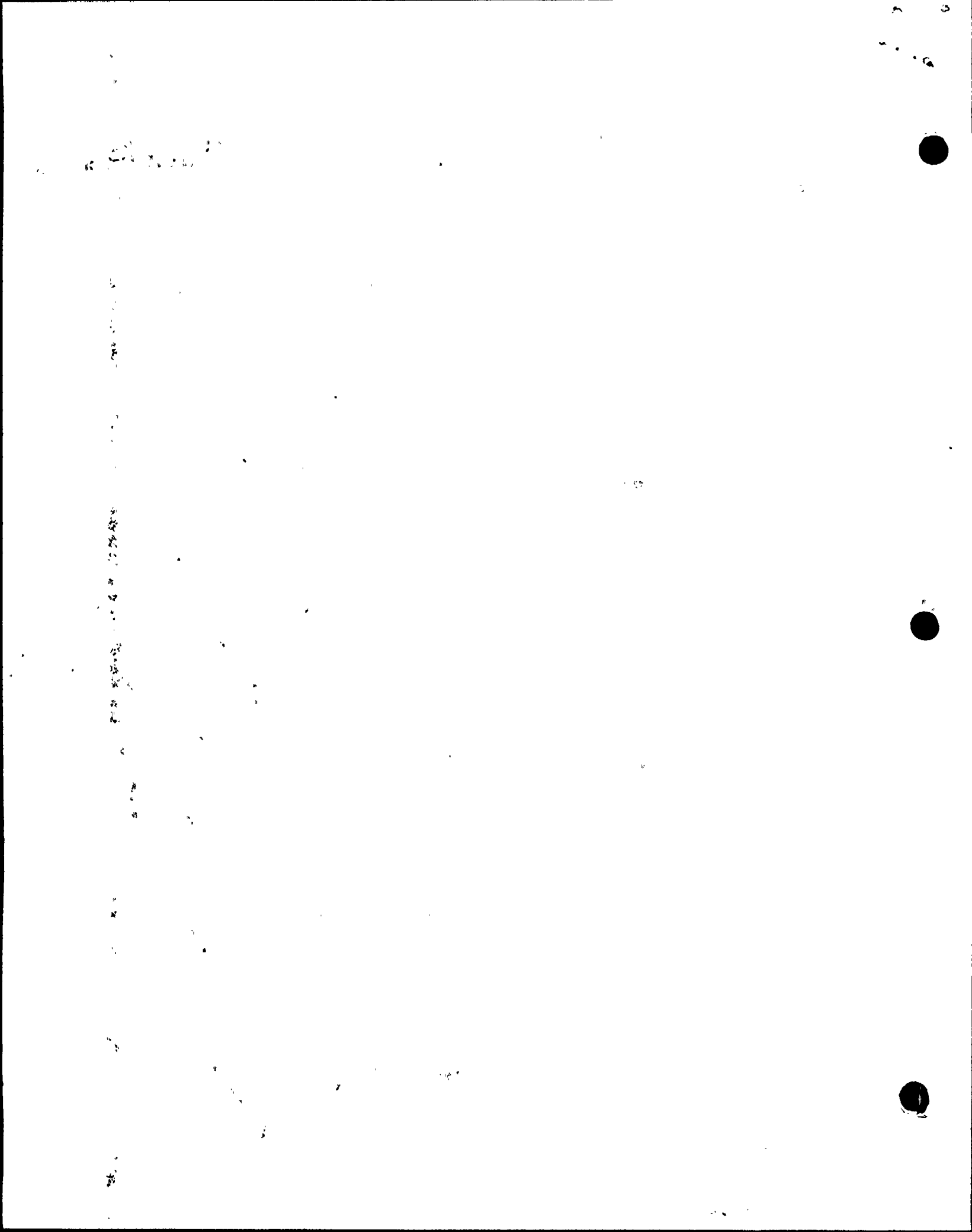

SEP 22 1989

FORM SDSP-403  
FORM NIS-2 ATTACHMENT

SHEET 24 of 255

REF. CAQCR# CHA890003713

1. (OWNER) TENNESSEE VALLEY AUTHORITY NUCLEAR POWER DATE 06/07/90

2. (PLANT) BROWNS FERRY NUCLEAR PLANT P.O. BOX 2000 DECATUR, ALABAMA SHEET 1 OF 1

3. WORK PERFORMED BY: TVA COMPANY TYPE CODE SYMBOL STAMP b N/A  
PO BOX 2000 ADDRESS AUTHORIZATION NO. b N/A  
DECATUR ALABAMA CITY AND STATE EXPIRATION DATE b N/A

MRT# 163424

4. IDENTIFICATION OF SYSTEM 74 RHR PIPE SUPPORT-H-26

5(A). APPLICATION CONSTRUCTION CODE USAS B31.1.0 19 67  
EDITION TH2A ADDENDA N/A CODE CASE N/A

5(B). APPLICATION EDITION OF SECTION XI UTILIZED FOR REPAIRS OR REPLACEMENTS: 1980

6(A). NAME OF COMPONENT(S) AND DESCRIPTION (INCLUDE SIZE, CAPACITY, MATERIAL, AND LOCATION AS NEEDED TO AID IN IDENTIFICATION)  
UNIT-2, EL-029 RHR PIPE SUPPORT H-26 (2-RHR-74-H-26)

6(B). NAME OF MANUFACTURER UNKNOWN  
ADDRESS OF MANUFACTURER (IF KNOWN) UNKNOWN

6(C). MANUFACTURER'S SERIAL NUMBER N/A

6(D). NATIONAL BOARD NUMBER (IF APPLICABLE) N/A

6(E). OTHER IDENTIFICATION (SUBASSEMBLY NUMBER, HEAT NUMBER, ETC.) N/A

6(F). YEAR BUILT N/A CODE CLASS  1  2

6(G). REPAIRED  REPLACED  REPLACEMENT  <sup>d</sup>

6(H). ASME CODE STAMPED YES  NO

7. BRIEF DESCRIPTION OF REPAIR OR REPLACEMENT WORK PERFORMED.  
BLEND THE DEPRESSED AREA TO APPROX. 1 TAPER.  
WELD FILL DEPRESSIONS USING GTT-O-14

8. TESTS CONDUCTED: HYDROSTATIC  PNEUMATIC   
NOMINAL OPERATING PRESSURE  OTHER   
PRESSURE N/A PSI TEST TEMPERATURE N/A <sup>e</sup>

9. REMARKS:

( ) APPLICABLE MANUFACTURERS DATA REPORT\* TO BE ATTACHED.  
RESPONSIBLE ENGR. B.W. AYCOCK 158 SYSTEMS DATE 06/07/90  
ANII \* ORGANIZATION DATE

<sup>a</sup> SHEET NOS. FILLED IN BY TESTING AND DIAGNOSTIC PROGRAMS BRANCH.  
<sup>b</sup> FOR WORK PERFORMED BY CERTIFICATE HOLDER  
<sup>c</sup> REPLACED (LIKE OR EQUIVALENT).  
<sup>d</sup> REPLACEMENT (MODIFICATION).  
<sup>e</sup> WHEN REQUIRED BY CONSTRUCTION CODE.

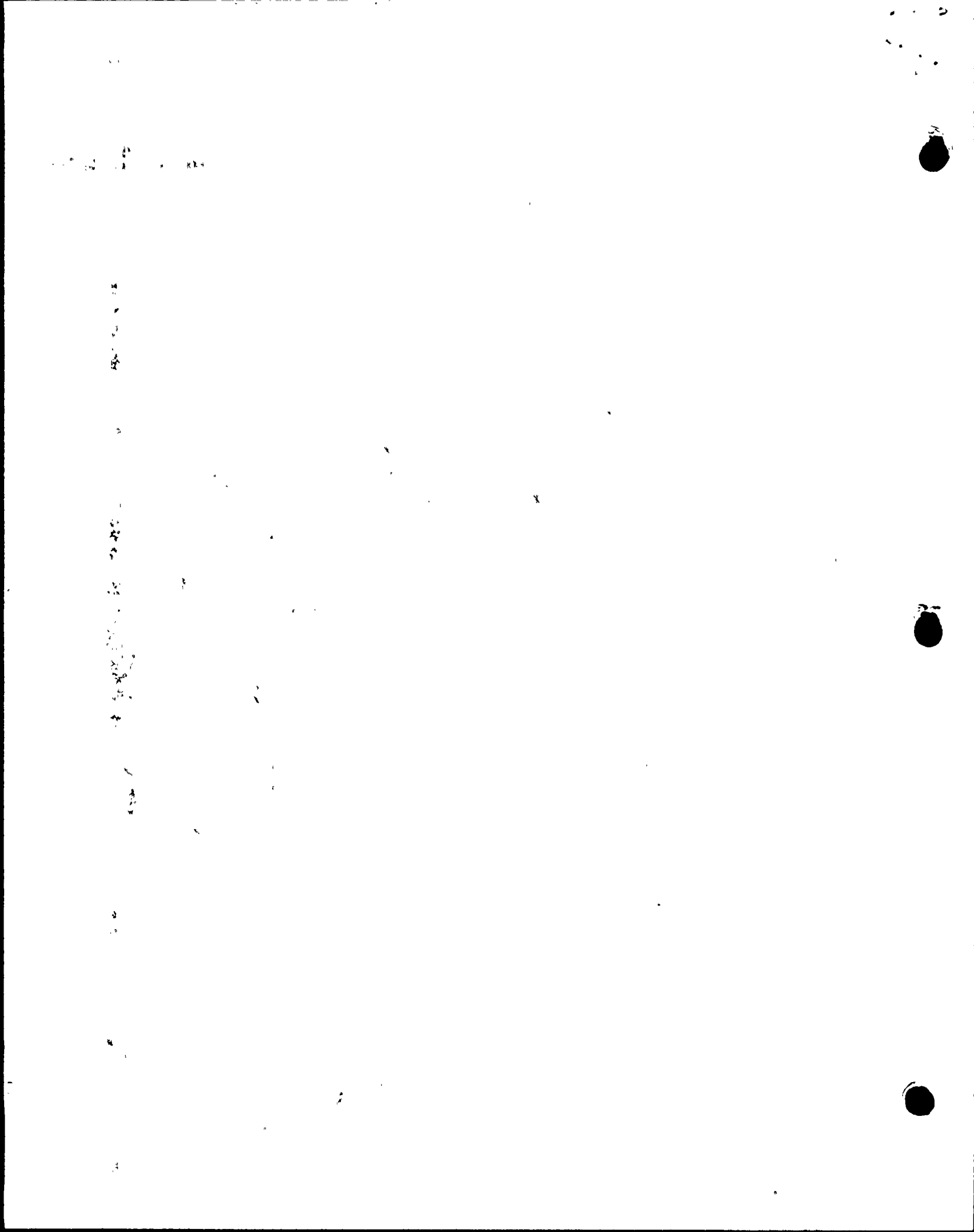

SEP 22 1989

FORM SDSP-403  
FORM NIS-2 ATTACHMENT

SHEET 25 of 255

\* REFERENCE: CAQCB CHA89003713

1. (OWNER) TENNESSEE VALLEY AUTHORITY  
NUCLEAR POWER DATE 06/08/190

2. (PLANT) BROWNS FERRY NUCLEAR PLANT  
P.O. BOX 2000  
DECATUR, ALABAMA SHEET <sup>a</sup> 1 OF 1  
MRA# 163425

3. WORK PERFORMED BY: TVA TYPE CODE SYMBOL STAMP <sup>b</sup> N/A  
COMPANY  
PO BOX 2000 ADDRESS AUTHORIZATION NO. <sup>b</sup> N/A  
DECATUR ALABAMA CITY AND STATE EXPIRATION DATE <sup>b</sup> N/A

4. IDENTIFICATION OF SYSTEM SYSTEM-74, RHR-PIPE SUPPORT H-19

5(A). APPLICATION CONSTRUCTION CODE USA B31.1.0 19 67  
EDITION THRU ADDENDA N/A CODE CASE N/A

5(B). APPLICATION EDITION OF SECTION XI UTILIZED FOR REPAIRS OR REPLACEMENTS: 1980

6(A). NAME OF COMPONENT(S) AND DESCRIPTION (INCLUDE SIZE, CAPACITY, MATERIAL,  
AND LOCATION AS NEEDED TO AID IN IDENTIFICATION)  
UNIT-2, H-19, TOP OF TUBES, 2- RHR-74-H-19

6(B). NAME OF MANUFACTURER UNKNOWN  
ADDRESS OF MANUFACTURER (IF KNOWN) UNKNOWN

6(C). MANUFACTURER'S SERIAL NUMBER N/A

6(D). NATIONAL BOARD NUMBER (IF APPLICABLE) N/A

6(E). OTHER IDENTIFICATION (SUBASSEMBLY NUMBER, HEAT NUMBER, ETC.) N/A

6(F). YEAR BUILT N/A CODE CLASS  1  2

6(G). REPAIRED  REPLACED  <sup>c</sup> REPLACEMENT  <sup>d</sup>

6(H). ASME CODE STAMPED YES  NO

7. BRIEF DESCRIPTION OF REPAIR OR REPLACEMENT WORK PERFORMED.  
BLEND THE DEPRESSION TO FORM A 6:1 TAPER PROFILE. WELD FILL  
DEPRESSION USING SMAW-1, GT 11-01A

8. TESTS CONDUCTED: HYDROSTATIC  PNEUMATIC   
NOMINAL OPERATING PRESSURE  OTHER   
PRESSURE N/A PSI TEST TEMPERATURE N/A F<sup>e</sup>

9. REMARKS: \_\_\_\_\_  
\_\_\_\_\_  
\_\_\_\_\_

( ) APPLICABLE MANUFACTURERS DATA REPORT<sup>e</sup> TO BE ATTACHED.  
RESPONSIBLE ENGR. P.W. AVROCK / SYSTEM DATE 06/08/190  
\* ORGANIZATION \_\_\_\_\_ DATE \_\_\_\_\_  
ANII

<sup>a</sup> SHEET NOS. FILLED IN BY TESTING AND DIAGNOSTIC PROGRAMS BRANCH.  
<sup>b</sup> FOR WORK PERFORMED BY CERTIFICATE HOLDER  
<sup>c</sup> REPLACED (LIKE OR EQUIVALENT).  
<sup>d</sup> REPLACEMENT (MODIFICATION).  
<sup>e</sup> WHEN REQUIRED BY CONSTRUCTION CODE.

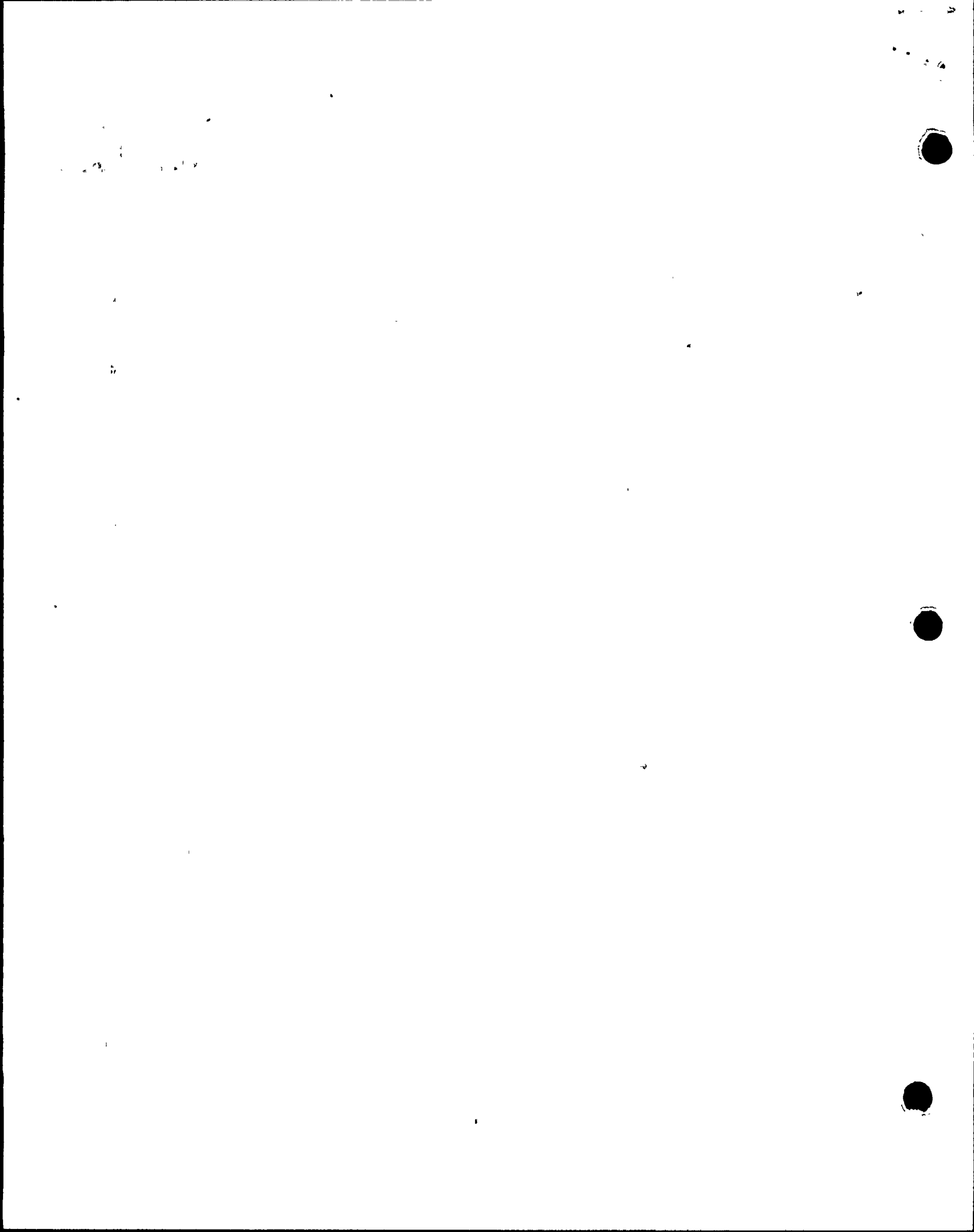

ASME SECTION XI SUMMARY REPORT

\*Tennessee Valley Authority  
\*Office of Nuclear Power, 1750 CST2-C  
\*Browns Ferry Nuclear Plant Unit 2  
\*P.O. Box 2000  
\*Decatur, Alabama

Comm. Service Date NA  
System 74 OPN 11-1-85  
TVA Class B A  
Workplan/MR No. 163448

Furnish the following for the repair or replacement for the as-left condition of the component (after field work is complete). Mark all blanks (indicate NA for items which do not apply).

National Board Number of repaired or replaced component. NA

Name of the components and description (include size, capacity, material, and location)--These requirements may be satisfied by attaching an applicable drawing.

PACKING BLEED OFF LINE FROM 2-HCV-74-49. SUPPORT FOR BLEED OFF LINE VALVE 2-HCV-74-45 HAS CRACK IN WELD

Name of Manufacturer TVA CONSTRUCTION

Address of Manufacturer (if known) NA

Manufacturer's component identification numbers (i.e., serial number, subassembly number, heat number). If more than one component is replaced, attach weld map and identify items by item number. NA

Brief description of repair or replacement work performed, including conditions observed and corrective measures taken, as applicable (reference DCR, CAR, etc.; drawing may be attached with attached affected area circled). GROUND OUT OLD WELD, WELDED EXCAVATION & REPLACED SUPPORT WELD 2-74-49-1

Brief description of post repair or replacement tests and examintaions (if required) by instruction or procedure number. N-PT-1, N-VT-3

ANII/ANI name, employer, and business address Bill Rice/R. Russell - Northford Steam Boiler Inspection & Insurance Co., 4330 Georgetown Square, Atlanta GA

Date work completed 10-10-85

[Signature] 11-1-85  
Cognizant Engineer Date

Retention: Period - Lifetime, Responsibility - Modifications Supervisor

\*Revision

.....to.....



Tennessee Valley Authority  
Browns Ferry Nuclear Plant

Form 164  
BF 17.8  
Page 4 of 5

ASME SECTION XI SUMMARY REPORT

\*Tennessee Valley Authority  
\*Office of Nuclear Power, 1750 CST2-C  
\*Browns Ferry Nuclear Plant Unit 2  
\*P.O. Box 2000  
\*Decatur, Alabama

3/1/75  
Comm. Service Date 2/21/86 <sup>KB</sup>  
System Recirculation 3/20/86  
TVA Class A  
Workplan No. A-163447

Furnish the following for the repair or replacement for the as-left condition of the component (after field work is complete). Mark all blanks (indicate NA for items which do not apply).

National Board Number of repaired or replaced component. SS-5 AT 35°

Name of the components and description (include size, capacity, material, and location)—These requirements may be satisfied by attaching an applicable drawing.

Snubber SS-5 (35°) Lng Attachment

Name of Manufacturer NA

Address of Manufacturer (if known) NA

Manufacturer's component identification numbers (i.e., serial number, subassembly number, heat number). If more than one component is replaced, attach weld map and identify items by item number. NA

Brief description of repair or replacement work performed, including conditions observed and corrective measures taken, as applicable (reference DCR, CAR, etc.; drawing may be attached with attached affected area circled). Remove Existing Snubber Lng To Facilitate IHST.

Reinstall Snubber Lng After Completion of IHST

Brief description of post repair or replacement tests and examinations (if required) by instruction or procedure number. BF 17.8, MAI 23, MAI 23, MMT 45, N-VT-3, N-PT-1

AMII/ANI name, employer, and business address Bill Rice / Roosevelt Russell  
The Hartford Steamboiler Ins. And Ins. Co., 4330 Connecticut  
Square, Atlanta GA 30338

Date work completed 2/28/86

Bill Rice  
Cognizant Engineer

1 7/15/86  
Date

Retention: Period - Lifetime, Responsibility - Modifications Supervisor

\*Revision

0510K

100-100-100-100



Tennessee Valley Authority  
Browns Ferry Nuclear Plant

0000 SHEET 28 of 255  
Form 164  
BF 17.8  
Page 4 Of 5

ASME SECTION XI SUMMARY REPORT

\*Tennessee Valley Authority  
\*Office of Nuclear Power, 1750 CST2-C  
\*Browns Ferry Nuclear Plant Unit 2  
\*P.O. Box 2000  
\*Decatur, Alabama

3/11/75  
Comm. Service Date 2/28/86 KG  
System Recirculation 8/2/86  
TVA Class A  
Workplan No. A-163498

Furnish the following for the repair or replacement for the as-left condition of the component (after field work is complete). Mark all blanks (indicate NA for items which do not apply).

National Board Number of repaired or replaced component. 55-5 (325)

Name of the components and description (include size, capacity, material, and location)—These requirements may be satisfied by attaching an applicable drawing.

Snubber 55-5/325 Lug Attachment

Name of Manufacturer NA

Address of Manufacturer (if known) NA

Manufacturer's component identification numbers (i.e., serial number, subassembly number, heat number). If more than one component is replaced, attach weld map and identify items by item number. NA

Brief description of repair or replacement work performed, including conditions observed and corrective measures taken, as applicable (reference DCR, CAR, etc.; drawing may be attached with attached affected area circled). Remove Existing Snubber Lug To Facilitate IHST. Reinstall Snubber Lug After Completion of IHST.

Brief description of post repair or replacement tests and examinations (if required) by instruction or procedure number. BF 17.8, MAI 22, MAI 23, MMT 45, N-VT-3, N-PT-1

AMERICAN name, employer, and business address Bill Rice / Roosevelt Russell The Hartford Steam Boiler Insur And Ins Co, 4330 Georgetown Square, Atlanta GA 30338

Date work completed 2/28/86

Bill Rice  
Cognizant Engineer

1 7/15/86  
Date

Retention: Period - Lifetime, Responsibility - Modifications Supervisor

\*Revision

0510K

1

2

3

4

5

6

7

8

9

10

11

12

13

14

15

16

17

18

19

20

Tennessee Valley Authority  
Browns Ferry Nuclear Plant

Form 164  
BF 17.8  
Page 4 of 5

ASME SECTION XI SUMMARY REPORT

\*Tennessee Valley Authority  
\*Office of Nuclear Power, 1750 CST2-C  
\*Browns Ferry Nuclear Plant Unit 2  
\*P.O. Box 2000  
\*Decatur, Alabama

3/11/75  
Comm. Service Date 2/28/86 KG  
System Recirculation 8/2/86  
TVA Class A  
Workplan No. A-163498

Furnish the following for the repair or replacement for the as-left condition of the component (after field work is complete). Mark all blanks (indicate NA for items which do not apply).

National Board Number of repaired or replaced component. SS-5 (325)

Name of the components and description (include size, capacity, material, and location)—These requirements may be satisfied by attaching an applicable drawing.

Snubber SS-5/325 Lug Attachment

Name of Manufacturer NA

Address of Manufacturer (if known) NA

Manufacturer's component identification numbers (i.e., serial number, subassembly number, heat number). If more than one component is replaced, attach weld map and identify items by item number. NA

Brief description of repair or replacement work performed, including conditions observed and corrective measures taken, as applicable (reference DCR, CAR, etc.; drawing may be attached with attached affected area circled). Remove Existing Snubber Lug To Facilitate IHSI. Reinstall Snubber Lug After Completion Of IHSI.

Brief description of post repair or replacement tests and examinations (if required) by instruction or procedure number. BF 17.8, MAI 22, MAI 23, MMT 45, N-VT-3, N-PT-1

AMII/AMI name, employer, and business address Bill Rice / Russell Russell The Hartford Steamboiler Eng. And Ins. Co., 4330 Greenway Square, Atlanta GA 30338

Date work completed 2/28/86

Bill Rice 1 7/15/86  
Cognizant Engineer Date

Retention: Period - Lifetime, Responsibility - Modifications Supervisor

\*Revision

0510K

3  
1  
4  
5  
3  
0  
2  
1  
2  
2  
0



SEP 22 1989

FORM SDSP-403  
FORM NIS-2 ATTACHMENT

\* REF. CAQR # CHA 89000371.3

1. (OWNER) TENNESSEE VALLEY AUTHORITY  
NUCLEAR POWER DATE 6-22-90

2. (PLANT) BROWNS FERRY NUCLEAR PLANT  
P.O. BOX 2000 SHEET 30 OF 255  
DECATUR, ALABAMA

3. WORK PERFORMED BY: TVA MR A-163499  
COMPANY TYPE CODE SYMBOL STAMP N/A  
P.O. Box 2000 ADDRESS AUTHORIZATION NO. N/A  
DECATUR ALA. CITY AND STATE EXPIRATION DATE N/A

4. IDENTIFICATION OF SYSTEM 68 RECIRC. PIPE ATTACHMENT & SNUBBER <sup>47B2408-4</sup> <sub>47B2408-4 IA</sub>

5(A). APPLICATION CONSTRUCTION CODE ASAS B3L1.0 19 67  
EDITION THRU ADDENDA N/A CODE CASE N/A

5(B). APPLICATION EDITION OF SECTION XI UTILIZED FOR REPAIRS OR REPLACEMENTS: 1980

6(A). NAME OF COMPONENT(S) AND DESCRIPTION (INCLUDE SIZE, CAPACITY, MATERIAL,  
AND LOCATION AS NEEDED TO AID IN IDENTIFICATION)  
UNIT) EL 556 INSIDE DRYWELL RECIRC. PIPE SUPPORT R-55-01 (RECIRC.-  
2-55-01 & 47B2408-4 & RECIRC.-2-55-01 IA & 47B2408-4 IA

6(B). NAME OF MANUFACTURER UNKNOWN  
ADDRESS OF MANUFACTURER (IF KNOWN) UNKNOWN

6(C). MANUFACTURER'S SERIAL NUMBER N/A

6(D). NATIONAL BOARD NUMBER (IF APPLICABLE) N/A

6(E). OTHER IDENTIFICATION (SUBASSEMBLY NUMBER, HEAT NUMBER, ETC.) N/A

6(F). YEAR BUILT N/A CODE CLASS  1  2

6(G). REPAIRED  REPLACED  REPLACEMENT  <sup>d</sup>

6(H). ASME CODE STAMPED YES  NO

7. BRIEF DESCRIPTION OF REPAIR OR REPLACEMENT WORK PERFORMED.  
REMOVED SNUBBER AND LUG (INTEGRAL ATTACHMENT) AND REINSTALLED SNUBBER  
AND LUG (INTEGRAL ATTACHMENT).

8. TESTS CONDUCTED: HYDROSTATIC  PNEUMATIC   
NOMINAL OPERATING PRESSURE  OTHER   
PRESSURE N/A PSI TEST TEMPERATURE N/A F<sup>e</sup>

9. REMARKS:

( ) APPLICABLE MANUFACTURERS DATA REPORT<sup>e</sup> TO BE ATTACHED.  
RESPONSIBLE ENGR. R.W. Aycock / SYSTEMS DATE 6-22-90  
ORGANIZATION  
ANII \* \_\_\_\_\_ DATE \_\_\_\_\_

\* REF. CAQR # CHA 89000371.3  
<sup>a</sup> SHEET NOS. FILLED IN BY TESTING AND DIAGNOSTIC PROGRAMS BRANCH.  
<sup>b</sup> FOR WORK PERFORMED BY CERTIFICATE HOLDER  
<sup>c</sup> REPLACED (LIKE OR EQUIVALENT).  
<sup>d</sup> REPLACEMENT (MODIFICATION).  
<sup>e</sup> WHEN REQUIRED BY CONSTRUCTION CODE.

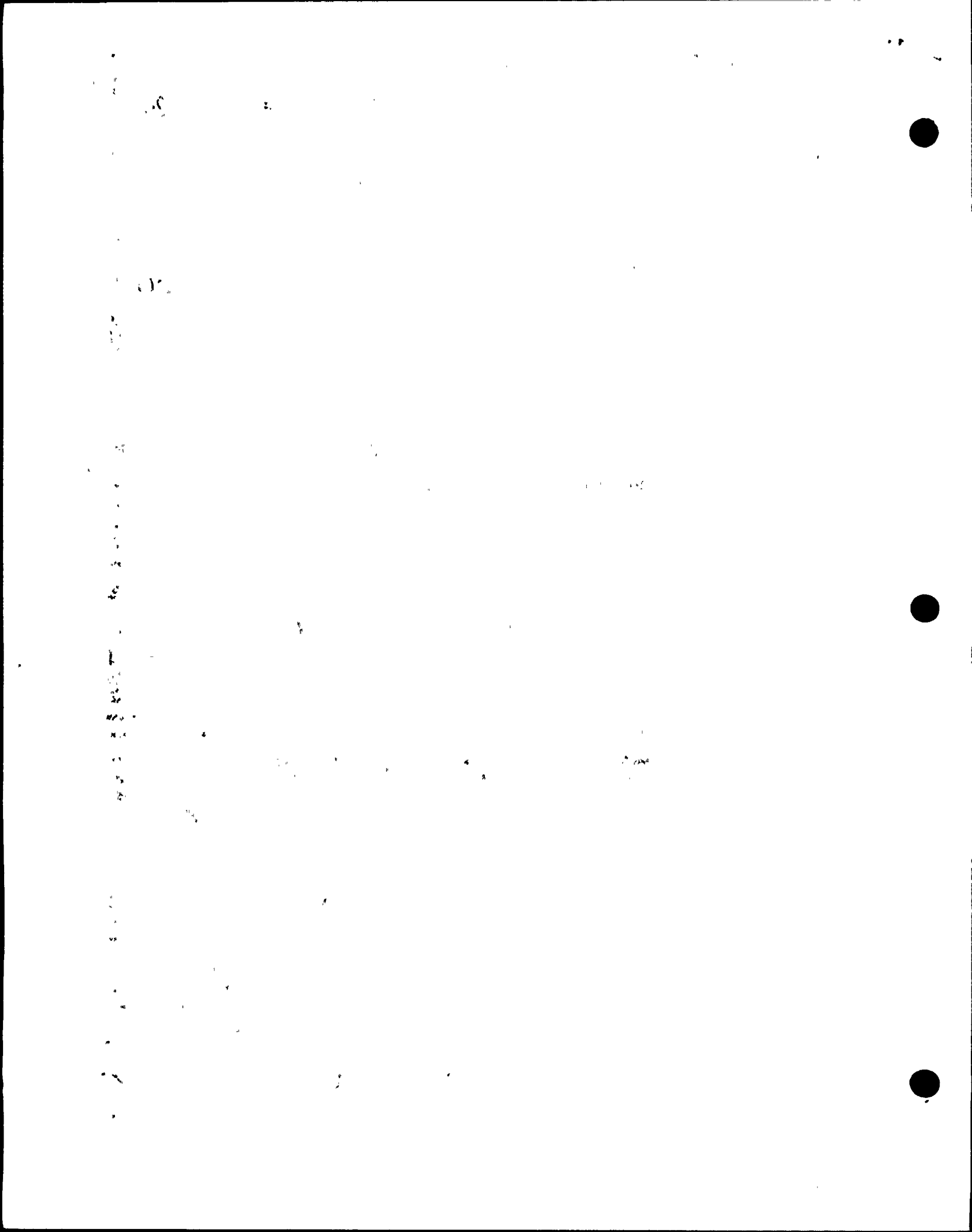



Tennessee Valley Authority  
Browns Ferry Nuclear Plant

Form 164  
BF 17.8  
Page 4 of 5

ASME SECTION XI SUMMARY REPORT

\*Tennessee Valley Authority  
\*Office of Nuclear Power, 1750 CST-2-C  
\*Browns Ferry Nuclear Plant Unit 2  
\*P.O. Box 2000  
\*Decatur, Alabama

Comm. Service Date 3/1/75  
System Recirculation  
TVA Class A  
Workplan No. A-163499

Furnish the following for the repair or replacement for the as-left condition of the component (after field work is complete). Mark all blanks (indicate NA for items which do not apply).

National Board Number of repaired or replaced component. SS-7

Name of the components and description (include size, capacity, material, and location)—These requirements may be satisfied by attaching an applicable drawing.

Snubber SS-7 Lng Attachment

Name of Manufacturer NA

Address of Manufacturer (if known) NA

Manufacturer's component identification numbers (i.e., serial number, subassembly number, heat number). If more than one component is replaced, attach weld map and identify items by item number. NA

Brief description of repair or replacement work performed, including conditions observed and corrective measures taken, as applicable (reference DCR, CAR, etc.; drawing may be attached with attached affected area circled). Remove Existing Snubber Lng To Facilitate IHST. Reinstall Snubber Lng After Completion of IHST.

Brief description of post repair or replacement tests and examinations (if required) by instruction or procedure number. BF 17.8, MAI 22, MAI 23, MMI 45, N-VT-3, N-PT-1

AMII/ANI name, employer, and business address Bill Rice /Roosevelt Russell The Hartford Steamboiler Insp. And Ins. Co., 4330 Georgetown Square, Atlanta GA 30338

Date work completed 7/28/86

Hand Oaha  
Cognizant Engineer

7/15/86  
Date

Retention: Period - Lifetime, Responsibility - Modifications Supervisor

\*Revision

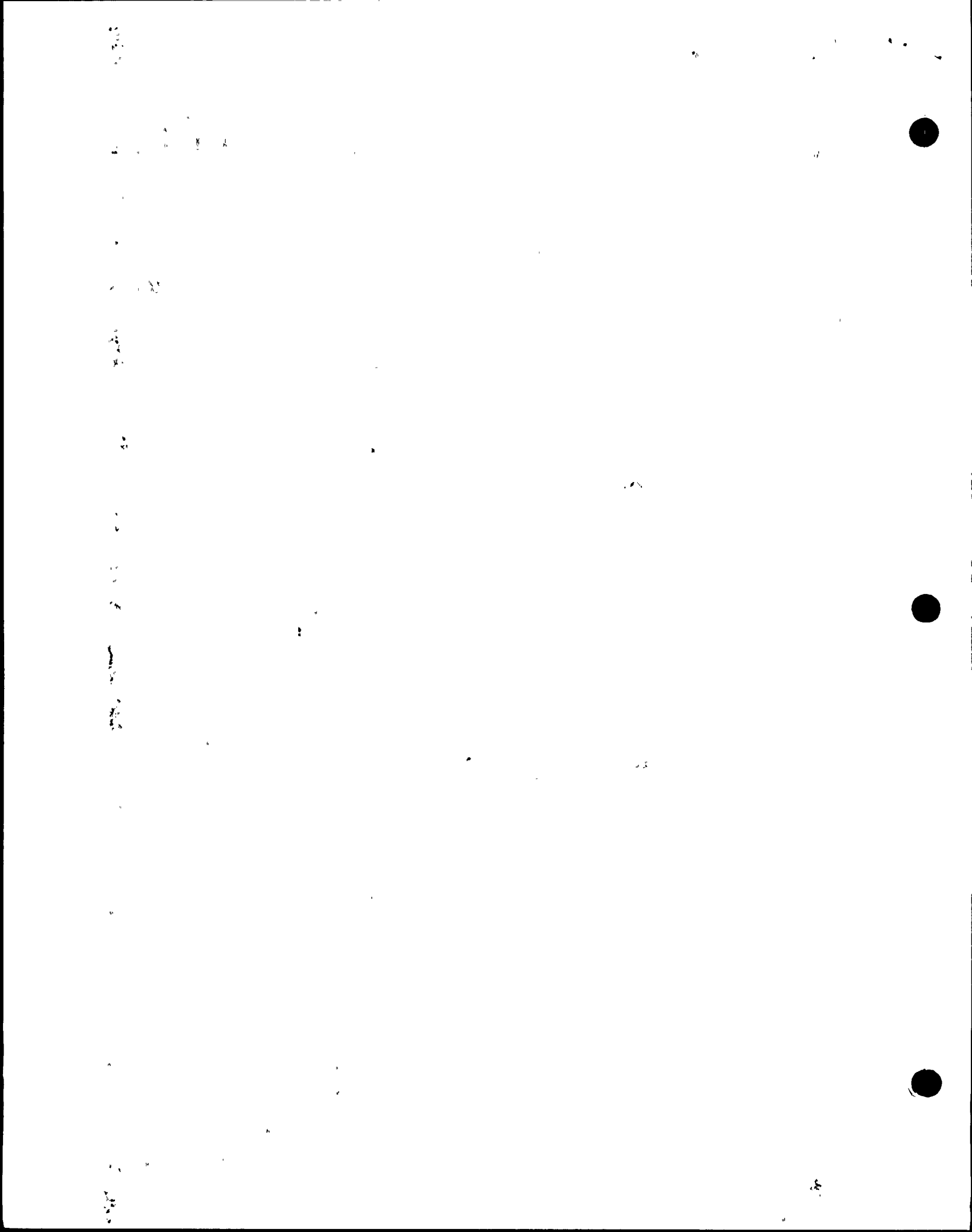

Tennessee Valley Authority  
Browns Ferry Nuclear Plant

Form 164  
BF 17.8  
Page 4 of 5

ASME SECTION XI SUMMARY REPORT

\*Tennessee Valley Authority  
\*Office of Nuclear Power, 1750 CST2-C  
\*Browns Ferry Nuclear Plant Unit 2  
\*P.O. Box 2000  
\*Decatur, Alabama

3/1/75  
Comm. Service Date 2/28/86 K.G.  
System Recirculation 8/2/18  
TVA Class A  
Workplan No. A-143500

Furnish the following for the repair or replacement for the as-left condition of the component (after field work is complete). Mark all blanks (indicate NA for items which do not apply).

National Board Number of repaired or replaced component. SS-8

Name of the components and description (include size, capacity, material, and location)—These requirements may be satisfied by attaching an applicable drawing.

Snubber SS-8 Lng Attachment

Name of Manufacturer NA

Address of Manufacturer (if known) NA

Manufacturer's component identification numbers (i.e., serial number, subassembly number, heat number). If more than one component is replaced, attach weld map and identify items by item number. NA

Brief description of repair or replacement work performed, including conditions observed and corrective measures taken, as applicable (reference DCR, CAR, etc.; drawing may be attached with attached affected area circled). Remove Existing Snubber Lng To Facilitate - IHSI, Reinstall Snubber Lng After Completion of IHSI.

Brief description of post repair or replacement tests and examinations (if required) by instruction or procedure number. BE 17.8, MAI 22, MAI 23, MMT 45, N-VT-3, N-PT-1

ANII/ANI name, employer, and business address Bill Rice / Roosevelt Russell  
The Hartford Steamboiler Insp. And Ins. Co., 4330 Georgetown  
Square, Atlanta GA 30338

Date work completed 2/28/86

Wanda Ouba 1 7/15/84  
Cognizant Engineer Date

Retention: Period - Lifetime, Responsibility - Modifications Supervisor

\*Revision

0510K

1950

1951

1952

1953

1954

1955

1956

1957

1958

1959



SEP 22 1989

FORM SDSP-403  
FORM NIS-2 ATTACHMENT SHEET 33 of 255

1. (OWNER) TENNESSEE VALLEY AUTHORITY  
NUCLEAR POWER DATE 05/15/90

2. (PLANT) BROWNS FERRY NUCLEAR PLANT  
P.O. BOX 2000 SHEET <sup>a</sup> 1 OF 1  
DECATUR, ALABAMA

3. WORK PERFORMED BY: T.V.A. TYPE CODE SYMBOL STAMP <sup>b</sup> N/A  
COMPANY  
P.O. BOX 2000 AUTHORIZATION NO. <sup>b</sup> N/A  
ADDRESS  
DECATUR, ALABAMA EXPIRATION DATE <sup>b</sup> N/A  
CITY AND STATE

4. IDENTIFICATION OF SYSTEM SYSTEM 75 - CO2 SPRAY

5(A). APPLICATION CONSTRUCTION CODE USAS B31.1.0 19 67  
EDITION THRU ADDENDA N/A CODE CASE N/A

5(B). APPLICATION EDITION OF SECTION XI UTILIZED FOR REPAIRS OR REPLACEMENTS: 1980

6(A). NAME OF COMPONENT(S) AND DESCRIPTION (INCLUDE SIZE, CAPACITY, MATERIAL,  
AND LOCATION AS NEEDED TO AID IN IDENTIFICATION)  
CO2 SPRAY, H-3, 1A" LINE, EL-293, EX BLDG. NW WALL  
PO-LINE, R-12 & R-13, 2-HGR-75-H-3

6(B). NAME OF MANUFACTURER TVA  
ADDRESS OF MANUFACTURER (IF KNOWN) P.O. BOX 2000, DECATUR ALA

6(C). MANUFACTURER'S SERIAL NUMBER N/A

6(D). NATIONAL BOARD NUMBER (IF APPLICABLE) N/A

6(E). OTHER IDENTIFICATION (SUBASSEMBLY NUMBER, HEAT NUMBER, ETC.) WP# 2154-84

6(F). YEAR BUILT N/A CODE CLASS  1  2

6(G). REPAIRED  REPLACED <sup>c</sup> REPLACEMENT <sup>d</sup>

6(H). ASME CODE STAMPED YES  NO

7. BRIEF DESCRIPTION OF REPAIR OR REPLACEMENT WORK PERFORMED  
REMOVE A BOLT, AND ADD NEW A-BOLT AND TWO NUTS

8. TESTS CONDUCTED: HYDROSTATIC  PNEUMATIC   
NOMINAL OPERATING PRESSURE  OTHER   
PRESSURE N/A PSI TEST TEMPERATURE N/A F<sup>e</sup>

9. REMARKS:

MRT# 163527

( ) APPLICABLE MANUFACTURERS DATA REPORT<sup>a</sup> TO BE ATTACHED,  
RESPONSIBLE ENGR. RW APCOCK / SYSTEMS DATE 05/15/90  
ANI \*P. Russell ORGANIZATION DATE 5-19-90

\* REFERENCE CAQR# CHA 89000 3713

<sup>a</sup> SHEET NOS. FILLED IN BY TESTING AND DIAGNOSTIC PROGRAMS BRANCH.  
<sup>b</sup> FOR WORK PERFORMED BY CERTIFICATE HOLDER  
<sup>c</sup> REPLACED (LIKE OR EQUIVALENT).  
<sup>d</sup> REPLACEMENT (MODIFICATION).  
<sup>e</sup> WHEN REQUIRED BY CONSTRUCTION CODE.

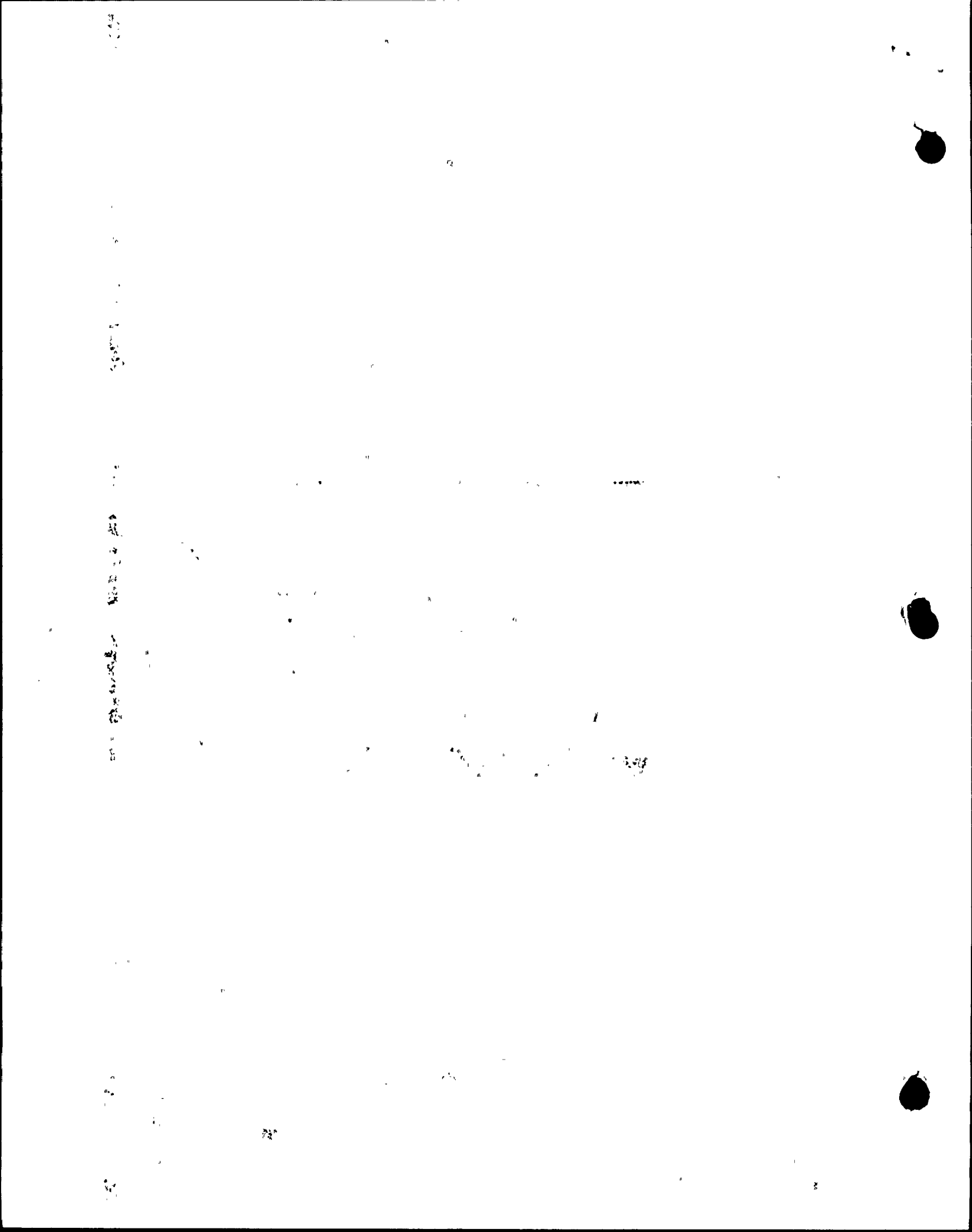

ASME SECTION XI SUMMARY REPORT

\*Tennessee Valley Authority  
\*Office of Nuclear Power, 1750 CST2-C  
\*Browns Ferry Nuclear Plant Unit 2  
\*P.O. Box 2000  
\*Decatur, Alabama

Comm. Service Date 3-1-75  
System CS  
TVA Class #  
Workplan (MR No.) A 163534

Furnish the following for the repair or replacement for the as-left condition of the component (after field work is complete). Mark all blanks (indicate NA for items which do not apply).

National Board Number of repaired or replaced component. NA

Name of the components and description (include size, capacity, material, and location) - These requirements may be satisfied by attaching an applicable drawing.

Existing core support 2-ISA (Aug 47B-45B-424-PI)

Name of Manufacturer NA

Address of Manufacturer (if known) NA

Manufacturer's component identification numbers (i.e., serial number, subassembly number, heat number). If more than one component is replaced, attach weld map and identify items by item number. NA

Brief description of repair or replacement work performed, including conditions observed and corrective measures taken, as applicable (reference DCR, CAR, etc.; drawing may be attached with attached affected area circled). Built up weld where CRH attaches to base plate

Brief description of post repair or replacement tests and examinations (if required) by instruction or procedure number. NA

API/ANI name, employer, and business address NA

Date work completed NA

Cognizant Engineer [Signature] Date [Signature]

Retention: Period - Lifetime, Responsibility - Modifications Supervisor

\*Revision

0510X

038

100

100

100

100

100

100

100

100

100

100

100

100

100

100

100

100

1000 1000 1000 1000 1000 1000 1000 1000 1000 1000

1000 1000 1000 1000 1000 1000 1000 1000 1000 1000





Tennessee Valley Authority  
Brown's Ferry Nuclear Plant

SHEET 35 of 255

Form 164  
BF 17.8  
Page 4 of 5  
AUG 07 1985

ASME SECTION XI SUMMARY REPORT

Tennessee Valley Authority  
Office of Nuclear Power, 1750 CST2-C  
Brown's Ferry Nuclear Plant Unit 2  
P.O. Box 2000  
Decatur, Alabama

Comm. Service Date March 11, 1975  
System Core Spray  
TVA Class F  
Workplan No. A-143537

Furnish the following for the repair or replacement for the as-left condition of the component (after field work is complete). Mark all blanks (indicate NA for items which do not apply).

National Board Number of repaired or replaced component. NA

Name of the components and description (include size, capacity, material, and location) - These requirements may be satisfied by attaching an applicable drawing.

Existing 14" pipe support R-3  
Dwg 47B458-410 RO

Name of Manufacturer NA

Address of Manufacturer (if known) NA

Manufacturer's component identification numbers (i.e., serial number, subassembly number, heat number). If more than one component is replaced, attach weld map and identify items by item number. Existing

Brief description of repair or replacement work performed, including conditions observed and corrective measures taken, as applicable (reference DCS, CAR, etc.; drawing may be attached with attached affected area circled). Built up weld on bars 1x 3/4 x 2-1 3/8" that welds to pipe lugs. See Dwg 47B458-410 RO.

Brief description of post repair or replacement tests and examinations (if required) by instruction or procedure number. XI-VT-2

ANIL/ANI name, employer, and business address Roosevelt Russell, ANE ANEI  
Northwood Steam & Bulk Transport, Inc. Co.  
4330 Georgetown Sq., Atlanta, GA 30338

Date work completed 9-15-85

J. Russell 1 9-15-85  
Cognizant Engineer Date

Attention: Period - Lifetime, Responsibility - Modifications Supervisor

Division

Office

1. 2. 3.



x

2.

1. 2. 3. 4. 5. 6. 7. 8. 9. 10.

1. 2. 3. 4. 5. 6. 7. 8. 9. 10.

1.

1. 2. 3. 4. 5.



1. 2. 3. 4. 5. 6. 7. 8. 9. 10.

1.

1. 2. 3. 4. 5. 6. 7. 8. 9. 10.



Plant BFIN?  
System 68  
NIA Class 1  
Inspection No. A-163554

Furnish the following for the repair or replacement for the as-left condition of the component (if field work is complete) Mark all blanks (indicate NA for items which do not apply).

National Board Number of repaired or replaced component. NA

Name of the components and description (include size, capacity, material, and location)--These requirements may be satisfied by attaching an applicable drawing. PIPE METAL PIPE REPAIR, NEAR WELD 6551-1-51, DWG CHN-2068-C

Name of Manufacturer TOPCON NA

Address of Manufacturer (if known) NA

Manufacturer's component identification numbers (i.e., serial number, subassembly number, heat number). If more than one component is replaced, attach weld map and identify items by item number. See Dwg.

Brief description of repair or replacement work performed, including conditions observed and corrective measures taken, as applicable (reference ECR, CAR, etc.; drawings may be attached with affected area circled). Ground out indentation, no weld repair required

Brief description of post repair or replacement tests and examinations (if required); instruction or procedure number. A-PT-1

Name, title, employer, and business address Bill R. / R. Powell - Marshall  
Sloan Baker Inspection and Pressure Co., 7330 Beaman Square,  
Atlanta, GA.

Work performed 5/20/85

George Powell 15/28/85  
Co-signing Engineer Date

Signature of Lifetime Responsibility - Modifications Supervisor

0014280175

24

1911

1

2

3

4  
5  
6  
7  
8  
9  
10  
11  
12  
13  
14  
15  
16  
17  
18  
19  
20  
21  
22  
23  
24  
25  
26  
27  
28  
29  
30  
31  
32  
33  
34  
35  
36  
37  
38  
39  
40  
41  
42  
43  
44  
45  
46  
47  
48  
49  
50  
51  
52  
53  
54  
55  
56  
57  
58  
59  
60  
61  
62  
63  
64  
65  
66  
67  
68  
69  
70  
71  
72  
73  
74  
75  
76  
77  
78  
79  
80  
81  
82  
83  
84  
85  
86  
87  
88  
89  
90  
91  
92  
93  
94  
95  
96  
97  
98  
99  
100

101

102



ASME SECTION X: SUPPLEMENTARY REPORT

Plant BFNP  
System 68  
TVA Class 1  
Workshop/IR No. A-163555

Attach the following for the repair or replacement for the as-left condition of the component (if the repair work is complete). Mark all blanks (indicate NA for items which do not apply).

National Board Number of repaired or replaced component. NA

Name of the components and description (include size, capacity, material, and location). These requirements may be satisfied by attaching an applicable drawing.

TVA WELD, DWG 206855702EAM 20685

Name of Manufacturer TVA CONSTRUCTION

Address of Manufacturer (if known) NA

Manufacturer's component identification numbers (i.e., serial number, subassembly number, heat number). If more than one component is replaced, attach weld map and identify items by item number. See DWG-

Give a description of repair or replacement work performed, including conditions observed and corrective measures taken, as applicable (reference DCR, CAR, etc.; drawings may be attached with affected area circled). Ground out defect in weld, no weld repair required

Give a description of post repair or replacement tests and examinations (if required) and inspection or procedure number. N-PT-1

WITNESS name, employer, and business address Bill Rice/R. Russell - Northside  
Steel Erectors Inspection and Insurance Co., 4330 Georgetown Square  
Atlanta GA

Date of work completed 5-20-85

Gary F. McConnell 15-28-85  
Cognizant Engineer Date

Remarks: Period - Lifetime, Responsibility - Modifications Supervisor

0014280188



Vertical text or markings along the left edge of the page, possibly bleed-through from the reverse side.

FORM SDSP-403  
FORM NIS-2 ATTACHMENT

1. (OWNER) TENNESSEE VALLEY AUTHORITY  
NUCLEAR POWER

DATE 5-16-91

2. (PLANT) BROWNS FERRY NUCLEAR PLANT  
P.O. BOX 2000  
DECATUR, ALABAMA

SHEET 38 OF 255

3. WORK PERFORMED BY: TVA  
COMPANY  
P.O. Box 2000  
ADDRESS  
DECATUR AL 35609-2000  
CITY AND STATE

TYPE CODE SYMBOL STAMP NA  
AUTHORIZATION NO. NA  
EXPIRATION DATE NA

4. IDENTIFICATION OF SYSTEM 68, REACTOR WATER RECIRCULATION SYSTEM

5(A). APPLICATION CONSTRUCTION CODE ANSI B31.1 19 67  
EDITION 1967 ADDENDA WINTER CODE CASE NA

5(B). APPLICATION EDITION OF SECTION XI UTILIZED FOR REPAIRS OR REPLACEMENTS: 1980

6(A). NAME OF COMPONENT(S) AND DESCRIPTION (INCLUDE SIZE, CAPACITY, MATERIAL,  
AND LOCATION AS NEEDED TO AID IN IDENTIFICATION)  
2-HCV-068-0232

6(B). NAME OF MANUFACTURER HANCOCK MFG Co.  
ADDRESS OF MANUFACTURER (IF KNOWN) NA

6(C). MANUFACTURER'S SERIAL NUMBER NA

6(D). NATIONAL BOARD NUMBER (IF APPLICABLE) NA

6(E). OTHER IDENTIFICATION (SUBASSEMBLY NUMBER, HEAT NUMBER, ETC.) MODEL 15500W

6(F). YEAR BUILT NA CODE CLASS  1  2

6(G). REPAIRED  REPLACED  REPLACEMENT

6(H). ASME CODE STAMPED YES  NO

7. BRIEF DESCRIPTION OF REPAIR OR REPLACEMENT WORK PERFORMED.  
REMOVED INDICATION BY GRINDING, IN SIGNIFICANT AMOUNT OF  
METAL REMOVED, NO WELDING REQUIRED.

8. TESTS CONDUCTED: HYDROSTATIC  PNEUMATIC   
NOMINAL OPERATING PRESSURE  OTHER   
PRESSURE NA PSI TEST TEMPERATURE NA F°

9. REMARKS: MRT# 163556

( ) APPLICABLE MANUFACTURERS DATA REPORT TO BE ATTACHED.  
RESPONSIBLE ENGR Robert E. Caske / Mech Maint DATE 5/16/91  
ORGANIZATION  
ANII \* DATE

\* REF CAQR # CHA 890003713

- <sup>a</sup> SHEET NOS. FILLED IN BY TESTING AND DIAGNOSTIC PROGRAMS BRANCH.
- <sup>b</sup> FOR WORK PERFORMED BY CERTIFICATE HOLDER
- <sup>c</sup> REPLACED (LIKE OR EQUIVALENT).
- <sup>d</sup> REPLACEMENT (MODIFICATION).
- <sup>e</sup> WHEN REQUIRED BY CONSTRUCTION CODE.

ASME SECTION XI SUMMARY REPORT

Plant BFNP  
System 68  
TVA Class 1  
Workplan/MR No. A-163557

Furnish the following for the repair or replacement for the as-left condition of the component (after field work is complete). Mark all blanks (indicate NA for items which do not apply).

National Board Number of repaired or replaced component. NA

Name of the components and description (include size, capacity, material, and location)--These requirements may be satisfied by attaching an applicable drawing.

6-25-85 LINEAR INDENTIONS ON SIDE OF VALVE 2-68-79 NEAR WELD  
68151-2-71, See DWG. CHM 2086-C

Name of Manufacturer TVA CONSTRUCTION

Address of Manufacturer (if known) NA

Manufacturer's component identification numbers (i.e., serial number, subassembly number, heat number). If more than one component is replaced, attach weld map and identify items by item number. See DWG

Brief description of repair or replacement work performed, including conditions observed and corrective measures taken, as applicable (reference DCR, CAR, etc.; drawing may be attached with affected area circled). Ground out indentations, NO weld repairs required.

Brief description of post repair or replacement tests and examinations (if required) by instruction or procedure number. NPT-1, N-VT-2

ANII/ANI name, employer, and business address Bill Rice / R. Russell  
Northwood Steam Bailer, Atlanta GA

Date work completed 6-25-85

Gary D. McConnell 1 6-25-85  
Cognizant Engineer Date

Retention: Period - Lifetime, Responsibility - Modifications Supervisor



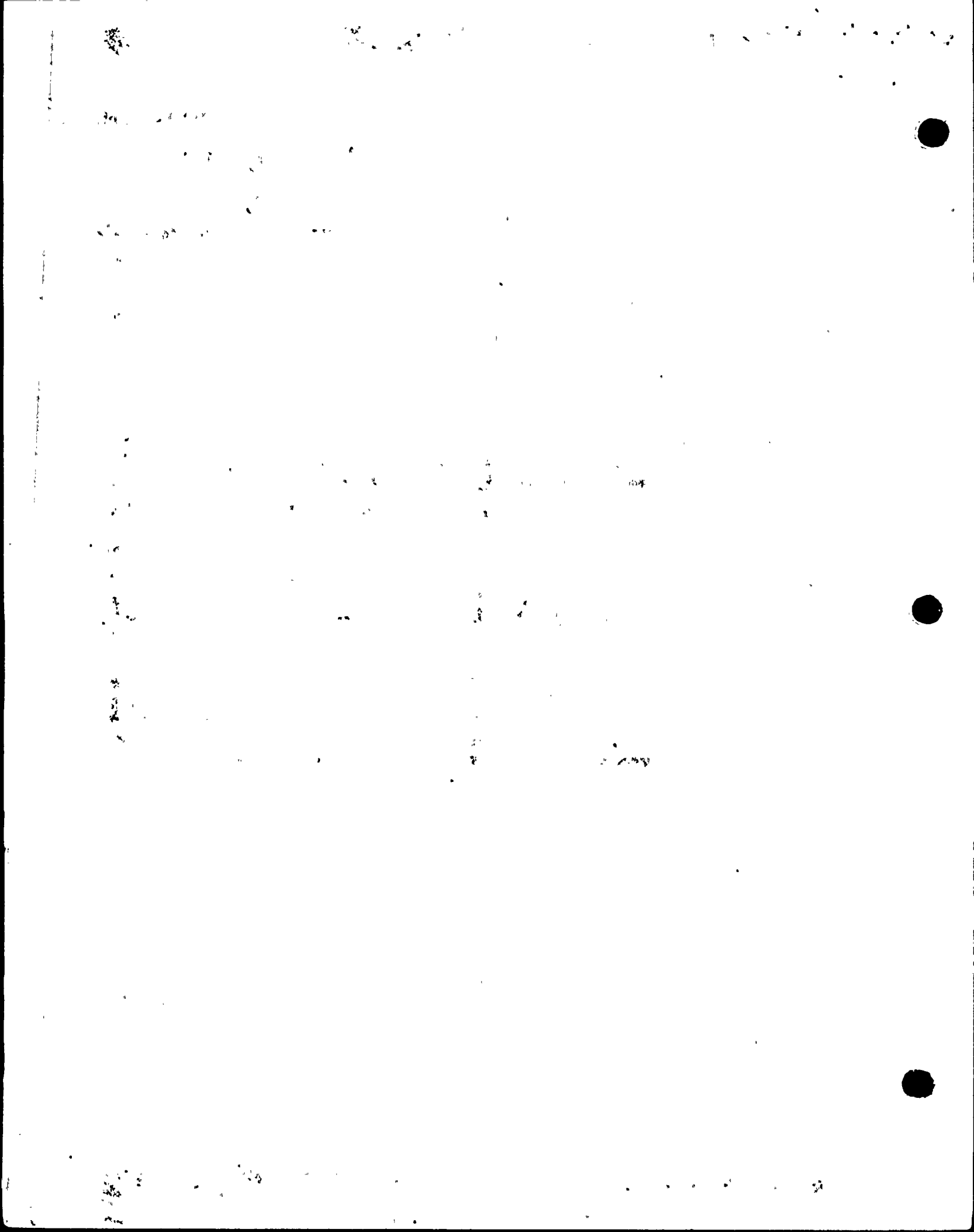

ASME SECTION XI SUMMARY REPORT

SHEET 40 of 255

Plant BFNP  
System 68 68 4/30/65  
TVA Class NA  
Drawing No. A-163559

Mark all blanks (indicate by asterisks which do not apply).

National Board Number of repaired or replaced component. NA

Name of the components and description (include size, capacity, material, and location)--these requirements may be satisfied by attaching an applicable drawing.

1" DRAINLINE VALVE, 2-68-231, INDICATION NEAR WELD NO. 68 151-2-10, DWG CHM 2065-C

Name of Manufacturer NA

Address of Manufacturer (if known)

Manufacturer's component identification numbers (i.e., serial number, subassembly number, heat number). If more than one component is replaced, attach weld map and identify items by item number. See DWG

Brief description of repair or replacement work performed, including conditions observed and corrective measures taken, as applicable (reference DCR, CAR, etc.; drawing may be attached with affected area circled). GROUND CUT INDICATION;

NO SIGNIFICANT ~~WELD~~ METAL REMOVED, WELD REPAIR OF EXCAVATION. NOT 6-5-55 REQUIRED.

Brief description of post repair or replacement tests and examinations (if required) by instruction or procedure number. N-127-1

Manufacturer name, employer, and business address. Bill Rice/R. Russell  
Matheson Suttan, Boiler Inspector & Annular Corp, 11330 Georgetown  
Square, Atlanta, Ga.

Work completed 5-20-55

Gay F. McComell 6-5-55  
Assistant Engineer Date

Signature: Gay F. McComell Title: Assistant Engineer Date: 6-5-55

001428 202

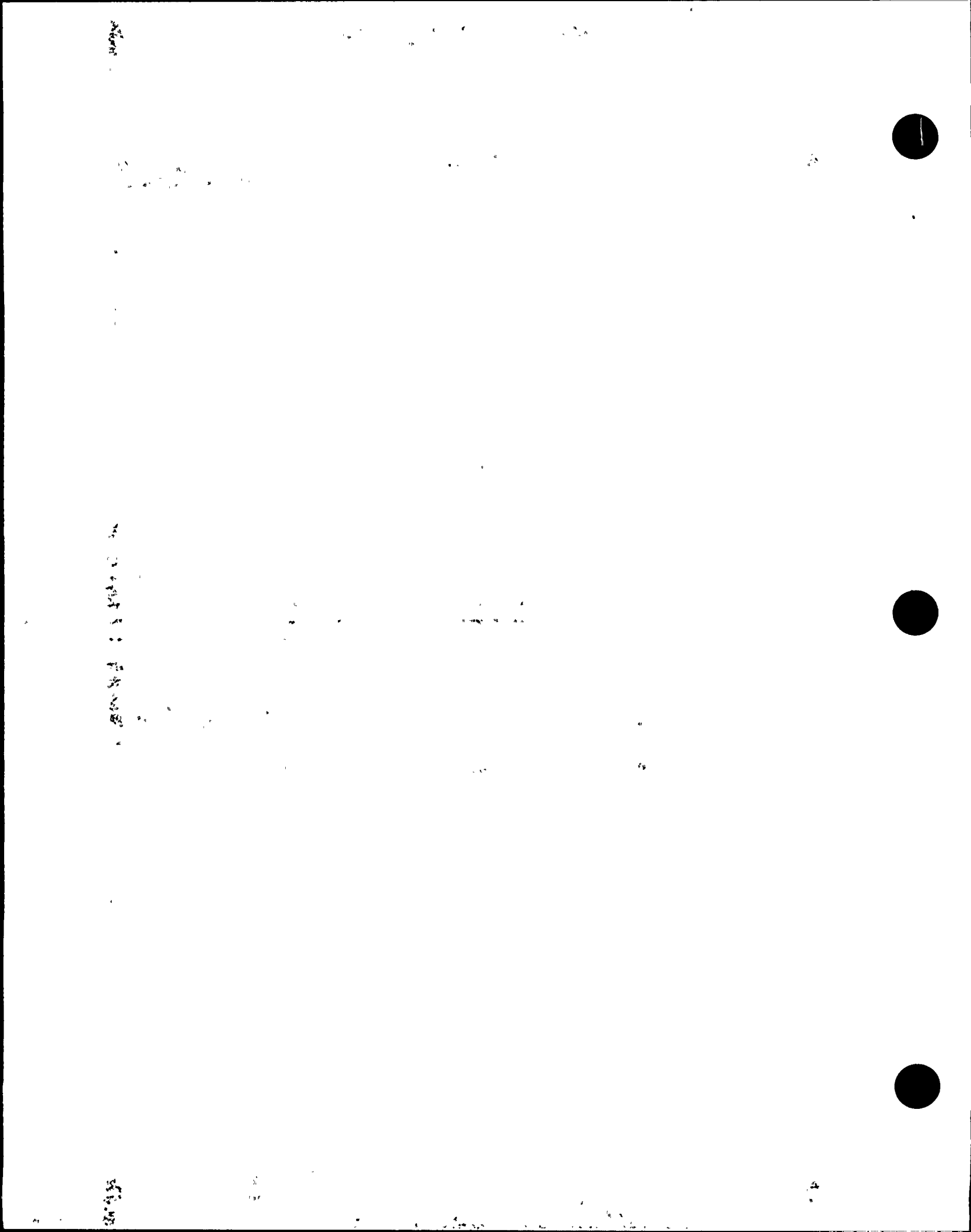

ASME SECTION XI SUMMARY REPORT

Plant BFNP  
System 63, 68, 71, 72, 73, 74, 75, 76, 77, 78, 79, 80, 81, 82, 83, 84, 85, 86, 87, 88, 89, 90, 91, 92, 93, 94, 95, 96, 97, 98, 99, 100  
TVA Code 1  
A-163560

furnish the following for the repair or replacement for the use or condition of the component (after field work is complete). Mark all blanks (indicate N/A for items which do not apply).

National Board Number of repaired or replaced component. N/A

Name of the components and description (include size, capacity, material, and location)--These requirements may be satisfied by attaching an applicable drawing.

1" INCH VALVE 2-68-232, IN DICTIONARY MARK WELD No.  
88 151-2-10, DWG CPM 2065-E

Name of Manufacturer N/A

Address of Manufacturer (if known) N/A

Manufacturer's component identification numbers (i.e., serial number, subassembly number, heat number). If more than one component is replaced, attach weld map and identify items by item number. See DWG

Brief description of repair or replacement work performed, including conditions observed and corrective measures taken, as applicable (reference DCR, CAS, etc.; drawing may be attached with affected area circled). GRIND OUT INDICATED NO SIGNIFICANT WELD METAL REMOVED, NO WELD REPAIR REQUIRED.  
CPM 2065

Brief description of post repair or replacement tests and examinations (if required) by instruction or procedure number. N-17-1

WITNESS name, employer, and business address Bill Rice / R. Powell  
Hofford Steam Boiler, Inspection & Engineering Co., 4330 Georgetown  
Spencer, N.C.

Date work completed 5-20-85

Henry T. McComb : 6-5-85  
Recognized Engineer Date:

Signature: Period - Lifetime. Responsibility - Modifications Supervisor

0014271937

MAY 8 1984  
42 of 255

ASME SECTION XI SUMMARY REPORT

SHEET 42 of 255

Plant BFNP  
System RHR  
TVA Class II  
Workplan (MR NO.) A-163928

Furnish the following for the repair or replacement for the "as left" condition of the component (after field work is complete). Mark all blanks (indicate N/A for items which do not apply).

National Board Number of repaired or replaced component NA

Name of the components and description (include size, capacity, material, and location)--These requirements may be satisfied by attaching an applicable drawing

18" RHR pipe XS A-106 C.S. Top Torus Bay 3

Name of Manufacturer Existing Pipe

Address of Manufacturer (if known) NA

Manufacturer's component identification numbers (i.e., serial number, subassembly number, heat number, etc.) If more than one component is replaced, attach weld map and identify items by item number. Welding Rod - JIC 4-17-85 NA

Brief description of repair or replacement work performed, including conditions observed and corrective measures taken, as applicable (Reference DCR, CAR, etc., drawing may be attached with affected area circled). Ground out burned area measured depth of defect & noted excavation. It did not exceed minimum wall therefore no more corrective action was needed

Brief description of post repair or replacement tests and examinations (if required) by instruction or procedure number N-VT-3, N-MT-1

ANI/ANII name, employer, and business address Roosevelt Russel / Bill Rice  
The Hartford Steam & Boiler Inspection & Ins. Co.

Date work completed 4-16-85

J. R. Rasmussen 1 4-17-85  
Cognizant Engineer Date

Retention: Period - Lifetime, Responsibility - ONNM Supervisor

Vertical text on the left margin, possibly bleed-through from the reverse side of the page.



ASME SECTION XI SUMMARY REPORT

SHEET 43 of 255

Plant BFNP UNIT 2  
System RHK  
TVA Class 2  
Workplan No A-163929

Detail the following for the repair or replacement for the as-left condition of the component (after field work is complete). Mark all blanks (indicate NA for items which do not apply).

National Board Number of repaired or replaced component. NA

Name of the components and description (include size, capacity, material, and location) - These requirements may be satisfied by attaching an applicable drawing.

Hanger on 6" RHK line R-105 (diag attached)  
Replaced 1/2" cover plates

Name of Manufacturer Paragon Steel

Address of Manufacturer (if known) Detroit, Michigan

Manufacturer's component identification numbers (i.e., serial number, subassembly number, heat number). If more than one component is replaced, attach weld log and identify items by item number. W# 395337

Brief description of repair or replacement work performed, including conditions observed and corrective measures taken, as applicable (reference DCR, CAR, etc.; drawing may be attached with affected area circled). Cover plates on 4x4 T.S. were installed incorrectly so cut them off & installed new ones

Brief description of post repair or replacement tests and examinations (if required) by instruction or procedure number. N-VT-2; NMI-23

AWI/ANI name, employer, and business address Roosevelt Russel  
Hortland Steam & Boiler Insp. Co.  
Atlanta, GA 30338

Date work completed 5-1-85

J. K. Knoblum 15-1-85  
Cognizant Engineer Date

Attention: Period - Lifetime, Responsibility - Modifications Supervisor





ASME SECTION XI SUMMARY REPORT

SHEET 44 of 255

\*Tennessee Valley Authority  
\*Office of Nuclear Power, 1750 CST2-C  
\*Browns Ferry Nuclear Plant Unit 2  
\*P.O. Box 2000  
\*Decatur, Alabama

Comm. Service Date 1974  
System RWCU  
TVA Class 1  
Workplan (MR) No. A-164523

Furnish the following for the repair or replacement for the as-left condition of the component (after field work is complete). Mark all blanks (indicate NA for items which do not apply).

National Board Number of repaired or replaced component. N/A

Name of the components and description (include size, capacity, material, and location)--These requirements may be satisfied by attaching an applicable drawing.

4" Velan pressure seal 900 Lb. gate Valve - Manual.

Name of Manufacturer Velan

Address of Manufacturer (if known) PLATTSBURGH, New York

Manufacturer's component identification numbers (i.e., serial number, subassembly number, heat number). If more than one component is replaced, attach weld map and identify items by item number. Pressure seal ring replaced  
Valve P/N-21 of Dwg. P33160-11, TVA TIC # ADJ 319L, 575# 5886-00564

Brief description of repair or replacement work performed, including conditions observed and corrective measures taken, as applicable (reference DCR, CAR, etc.; drawing may be attached with attached affected area circled). Valve disassembled to replace seal ring which was leaking. Valve is a pressure seal design.

Brief description of post repair or replacement tests and examintaions (if required). by instruction or procedure number. Hydro performed that verified pressure seal did not leak. per MRA 164545

ANII/ANI name, employer, and business address Roosevelt Russell, Jr. Hartford Boiler Inspection and Insurance Co. 1117 Perimeter Center West, Suite E-301 Atlanta, Ga., 30338

Date work completed 4-27-87

C. W. Pratt 1 1-26-88  
Cognizant Engineer Date

Retention: Period - Lifetime, Responsibility - Modifications Supervisor

\*Revision

1. The first part of the document

2. The second part of the document

3. The third part of the document

4. The fourth part of the document

5. The fifth part of the document

6. The sixth part of the document

7. The seventh part of the document

8. The eighth part of the document

9. The ninth part of the document

10. The tenth part of the document

11. The eleventh part of the document

12. The twelfth part of the document

13. The thirteenth part of the document

14. The fourteenth part of the document

15. The fifteenth part of the document

Tennessee Valley Authority  
Browns Ferry Nuclear Plant

Form 164  
BF 17.8  
Page 4 OF 5  
AUG 07 1985

SHEET 45 of 255

ASME SECTION XI SUMMARY REPORT

\*Tennessee Valley Authority  
\*Office of Nuclear Power, 1750 CST2-C  
\*Browns Ferry Nuclear Plant Unit 2  
\*P.O. Box 2000  
\*Decatur, Alabama

Comm. Service Date 1974  
System Repair Water Cleanup  
TVA Class B  
Workplan/CR NO. A-164545

Furnish the following for the repair or replacement for the as-left condition of the component (after field work is complete). Mark all blanks (indicate NA for items which do not apply).

National Board Number of repaired or replaced component. N/A

Name of the components and description (include size, capacity, material, and location)--These requirements may be satisfied by attaching an applicable drawing.

4" PRESSURE Seal Swing Check Valve, disc CARBON Steel,  
A216 WCB with Stellite 6 hand-facing.

Name of Manufacturer VELAN

Address of Manufacturer (if known) PLATTSBURG, New YORK

Manufacturer's component identification numbers (i.e., serial number, subassembly number, heat number). If more than one component is replaced, attach weld map and identify items by item number. VENDOR DRAWING NO. P-35177-4 TVA CONTRACT NO. 90744 TVA TAG NO. 2-CKU-69-579.

Brief description of repair or replacement work performed, including conditions observed and corrective measures taken, as applicable (reference DCR, CAR, etc.; drawing may be attached with attached affected area circled). Valve cut out of line, cut out back weld on seat, and replace seat with new one, Reinstalled valve in line and verify orientation is correct

Brief description of post repair or replacement tests and examinations (if required) by instruction or procedure number. SI 4.7.A.2.g-3, SI 3.3.1.a

ANII/ANI name, employer, and business address Russell Russell, Jr.  
HARTFORD Steam Boiler Inspection and Insurance Co., 1117  
Perimeter Center West, Suite E 301, Atlanta, Ga. 30338

Date work completed 11-20-87

Robert E. Cooke 1 11-20-87  
Cognizant Engineer Date

Retention: Period - Lifetime, Responsibility - Modifications Supervisor

\*Revision



Tennessee Valley Authority  
Browns Ferry Nuclear Plant

Form 164  
BF 17.8  
Page 4 of 5  
AUG 07 1985

SHEET 46 of 255

ASME SECTION XI SUMMARY REPORT

\*Tennessee Valley Authority  
\*Office of Nuclear Power, 1750 CST2-C  
\*Browns Ferry Nuclear Plant Unit 2  
\*P.O. Box 2000  
\*Decatur, Alabama

Comm. Service Date 1975  
System HPCI  
TVA Class 2  
Workplan (MR) No. A-164548

Furnish the following for the repair or replacement for the as-left condition of the component (after field work is complete). Mark all blanks (indicate NA for items which do not apply).

National Board Number of repaired or replaced component. N/A

Name of the components and description (include size, capacity, material, and location)--These requirements may be satisfied by attaching an applicable drawing.

2" HCV 73-24 Stop Check Globe Valve

Name of Manufacturer VELAN MFG. Montreal Canada

Address of Manufacturer (if known) Montreal Canada

Manufacturer's component identification numbers (i.e., serial number, subassembly number, heat number). If more than one component is replaced, attach weld map and identify items by item number. P-33160-8  
66060-90744 Contract

Brief description of repair or replacement work performed, including conditions observed and corrective measures taken, as applicable (reference DCR, CAR, etc.; drawing may be attached with attached affected area circled). Weld buildup valve bonnet to allow for seal ring groove machining

Brief description of post repair or replacement tests and examinations (if required) by instruction or procedure number. P.T & VT N-PT-1  
N-VT-3

ANII/ANI name, employer, and business address Roosevelt Russell/Bill Rice,  
Hartford Boiler. THE HARTFORD STEAM BOILER INSPECTION AND  
INSURANCE CO., ATLANTA, GA.

Date work completed 9-23-85

Robert L. Schumann 12-24-86  
Cognizant Engineer Date

Retention: Period - Lifetime, Responsibility - Modifications Supervisor

\*Revision

1000

1000



ASME SECTION XI SUMMARY REPORT

SHEET 47 of 255

Plant BENP (UNIT 2)  
System 74  
TVA Class A  
Workplan/MR No. A-165076

Furnish the following for the repair or replacement for the as-left condition of the component (after field work is complete). Mark all blanks (indicate NA for items which do not apply).

National Board Number of repaired or replaced component. NA

Name of the components and description (include size, capacity, material, and location)--These requirements may be satisfied by attaching an applicable drawing.  
TVA weld; Dwg. CHM-2070-C; Weld # 74151-2-31

Name of Manufacturer TVA Construction

Address of Manufacturer (if known) NA

Manufacturer's component identification numbers (i.e., serial number, subassembly number, heat number). If more than one component is replaced, attach weld map and identify items by item number. See Dwg

Brief description of repair or replacement work performed, including conditions observed and corrective measures taken, as applicable (reference DCR, CAR, etc.; drawing may be attached with affected area circled). Ground out linear indications, no repair welding required

Brief description of post repair or replacement tests and examinations (if required) by instruction or procedure number. N-PT-1, N-VT-3

ANII/ANI name, employer, and business address B. Rice / R. Runell  
Hartford Steam Boiler Inspection & Pressure Co., 4330  
Georgetown Square, Atlanta GA

Date work completed 6-13-85

Gary F. Mc Cormick 9-14-85  
Cognizant Engineer Date

Retention: Period - Lifetime, Responsibility - Modifications Supervisor

11  
12  
13  
14  
15  
16  
17  
18  
19  
20  
21  
22  
23  
24  
25  
26  
27  
28  
29  
30  
31  
32  
33  
34  
35  
36  
37  
38  
39  
40  
41  
42  
43  
44  
45  
46  
47  
48  
49  
50  
51  
52  
53  
54  
55  
56  
57  
58  
59  
60  
61  
62  
63  
64  
65  
66  
67  
68  
69  
70  
71  
72  
73  
74  
75  
76  
77  
78  
79  
80  
81  
82  
83  
84  
85  
86  
87  
88  
89  
90  
91  
92  
93  
94  
95  
96  
97  
98  
99  
100

1532 13 71

1532 13 71



ASME SECTION XI SUMMARY REPORT

Plant BFNP (UNIT 2)  
System 7F  
TVA Class A  
Workplan/MR No. A-165077

Furnish the following for the repair or replacement for the as-left condition of the component (after field work is complete). Mark all blanks (indicate NA for items which do not apply).

National Board Number of repaired or replaced component. NA

Name of the components and description (include size, capacity, material, and location)--These requirements may be satisfied by attaching an applicable drawing.

TVA weld; Dwg. CHM-2070 C; Weld# 7F151-2-100

Name of Manufacturer TVA Construction

Address of Manufacturer (if known) NA

Manufacturer's component identification numbers (i.e., serial number, subassembly number, heat number). If more than one component is replaced, attach weld map and identify items by item number. See Dwg.

Brief description of repair or replacement work performed, including conditions observed and corrective measures taken, as applicable (reference DCR, CAR, etc.; drawing may be attached with affected area circled). PIPE SECTION WAS

REPLACED ON MR A-554712

Brief description of post repair or replacement tests and examinations (if required) by instruction or procedure number. N-P4-1; N-VT-3

ANII/ANI name, employer, and business address Bill R. R. Russell Northford  
Steam Boiler Inspector & Insurance Co., 4330 Georgetown Square, Atlanta  
GA.

Date work completed 6-5-85

Greg F. McConnell 1 6-10-85  
Cognizant Engineer Date

Retention: Period - Lifetime, Responsibility - Modifications Supervisor

1944

1945

1946

1947

1948

1949

1950

1951

1952

1953

1954

1955

1956

1957

1958

1959

1960

1961

1962

1963

1964

1965

1966

1967

1968

1969

1970

1971

1972

1973

1974

1975

1976

1977

1978

1979

1980

1981

1982

1983

1984

1985

1986

1987

1988

1989

1990

1991

1992

1993

1994

1995

1996

1997

1998

1999

2000

2001

2002

2003

2004

2005

2006

2007

2008

2009

2010

2011

2012

2013

2014

2015

2016

2017

2018

2019

2020

2021

2022

2023

2024

2025

ASME SECTION XI SUMMARY REPORT

Plant BFWP (UNIT 2)  
System 74  
TVA Class A  
Workplan/MR No. A-165078

Furnish the following for the repair or replacement for the as-left condition of the component (after field work is complete). Mark all blanks (indicate NA for items which do not apply).

National Board Number of repaired or replaced component. NA

Name of the components and description (include size, capacity, material, and location)--These requirements may be satisfied by attaching an applicable drawing. TVA weld; Dwg CHM-2070-C, 74151-2-77

Name of Manufacturer TVA Construction

Address of Manufacturer (if known) NA

Manufacturer's component identification numbers (i.e., serial number, subassembly number, heat number). If more than one component is replaced, attach weld map and identify items by item number. See Dwg.

Brief description of repair or replacement work performed, including conditions observed and corrective measures taken, as applicable (reference DCR, CAR, etc.; drawing may be attached with affected area circled). Ground cut indicated, no weld repair required.

Brief description of post repair or replacement tests and examinations (if required) by instruction or procedure number. N-PT-1013 & N-VT-3

ANII/ANI name, employer, and business address Bill Rice/R. Russell Northard  
Steam Boilers Inspection & Insurance Co., 4330 Georgetown Square,  
Atlanta GA

Date work completed 5-30-85

Greg G. Mc Connell 16-19-85  
Cognizant Engineer Date

Retention: Period - Lifetime, Responsibility - Modifications Supervisor

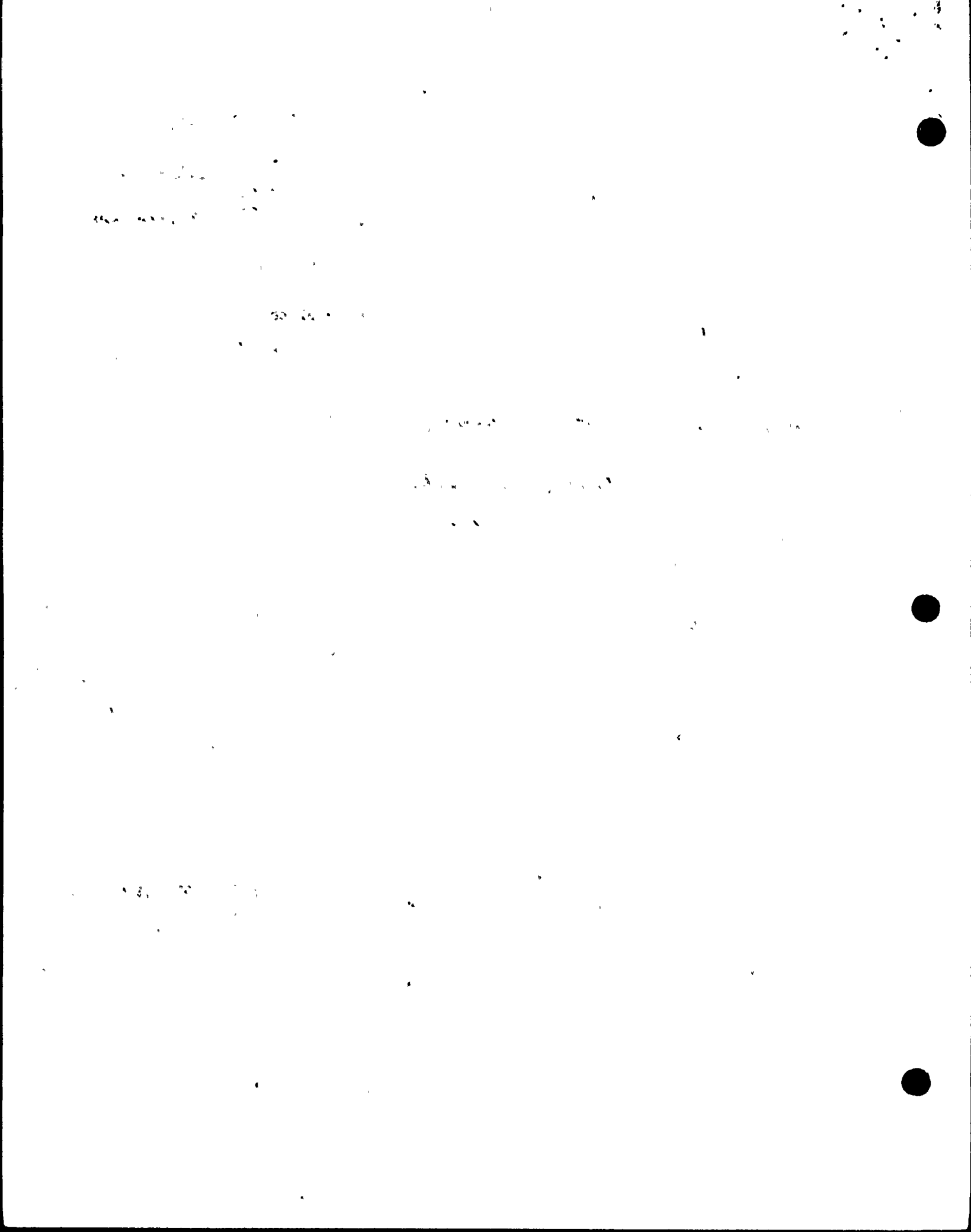

ASME SECTION XI SUMMARY REPORT

SHEET 50 of 255

Plant BFNP (UNIT 2)  
System 7F  
TVA Class A  
Workplan/MR No. A-165079

Furnish the following for the repair or replacement for the as-left condition of the component (after field work is complete). Mark all blanks (indicate NA for items which do not apply).

National Board Number of repaired or replaced component. NA

Name of the components and description (include size, capacity, material, and location)--These requirements may be satisfied by attaching an applicable drawing.  
TVA weld; CAM-2070-C; Weld # 74151-2-99

Name of Manufacturer TVA Construction

Address of Manufacturer (if known) NA

Manufacturer's component identification numbers (i.e., serial number, subassembly number, heat number). If more than one component is replaced, attach weld map and identify items by item number. See Pmg.

Brief description of repair or replacement work performed, including conditions observed and corrective measures taken, as applicable (reference DCR, CAR, etc.; drawing may be attached with affected area circled). GROUND OUT  
IMPLICATIONS, NO WELD REPAIR REQUIRED

Brief description of post repair or replacement tests and examinations (if required) by instruction or procedure number. NT-UT-3, NPT-16R3

ANII/ANI name, employer, and business address Bill Rice (R. RUSSELL  
Northend Steam Boiler Inspection Insurance Co., 4330 Georgetown  
Square, Atlanta GA

Date work completed 5-30-85  
Ray E. McCormell 1 6/19/85  
Cognizant Engineer Date

Retention: Period - Lifetime, Responsibility - Modifications Supervisor

1952



1952  
1953  
1954

1955  
1956

1957  
1958  
1959  
1960

1961  
1962

1963  
1964

ASME SECTION XI SUMMARY REPORT

SHEET 51 of 255

Plant BENP  
System 74 (unit 2)  
TVA Class A  
Workplan/MR No. A-165080

Furnish the following for the repair or replacement for the as-left condition of the component (after field work is complete). Mark all blanks (indicate NA for items which do not apply).

National Board Number of repaired or replaced component. NA

Name of the components and description (include size, capacity, material, and location)--These requirements may be satisfied by attaching an applicable drawing.

TVA Weld; Dwg. CAM-2070-C; Weld# 74151-2-107

Name of Manufacturer TVA Construction

Address of Manufacturer (if known) NA

Manufacturer's component identification numbers (i.e., serial number, subassembly number, heat number). If more than one component is replaced, attach weld map and identify items by item number. See dwg

Brief description of repair or replacement work performed, including conditions observed and corrective measures taken, as applicable (reference DCR, CAR, etc.; drawing may be attached with affected area circled). Ground out defect, no weld repair required

Brief description of post repair or replacement tests and examinations (if required) by instruction or procedure number. N-PT-1

ANII/ANI name, employer, and business address Bill Rice/R. Russell - Hartford Steam Boiler Insurance and Inspectors Co., 4330 Georgetown Square, Atlanta GA

Date work completed 5-30-85

Gary F. McConnell 1 5-1-85  
Cognizant Engineer Date

Retention: Period - Lifetime, Responsibility - Modifications Supervisor

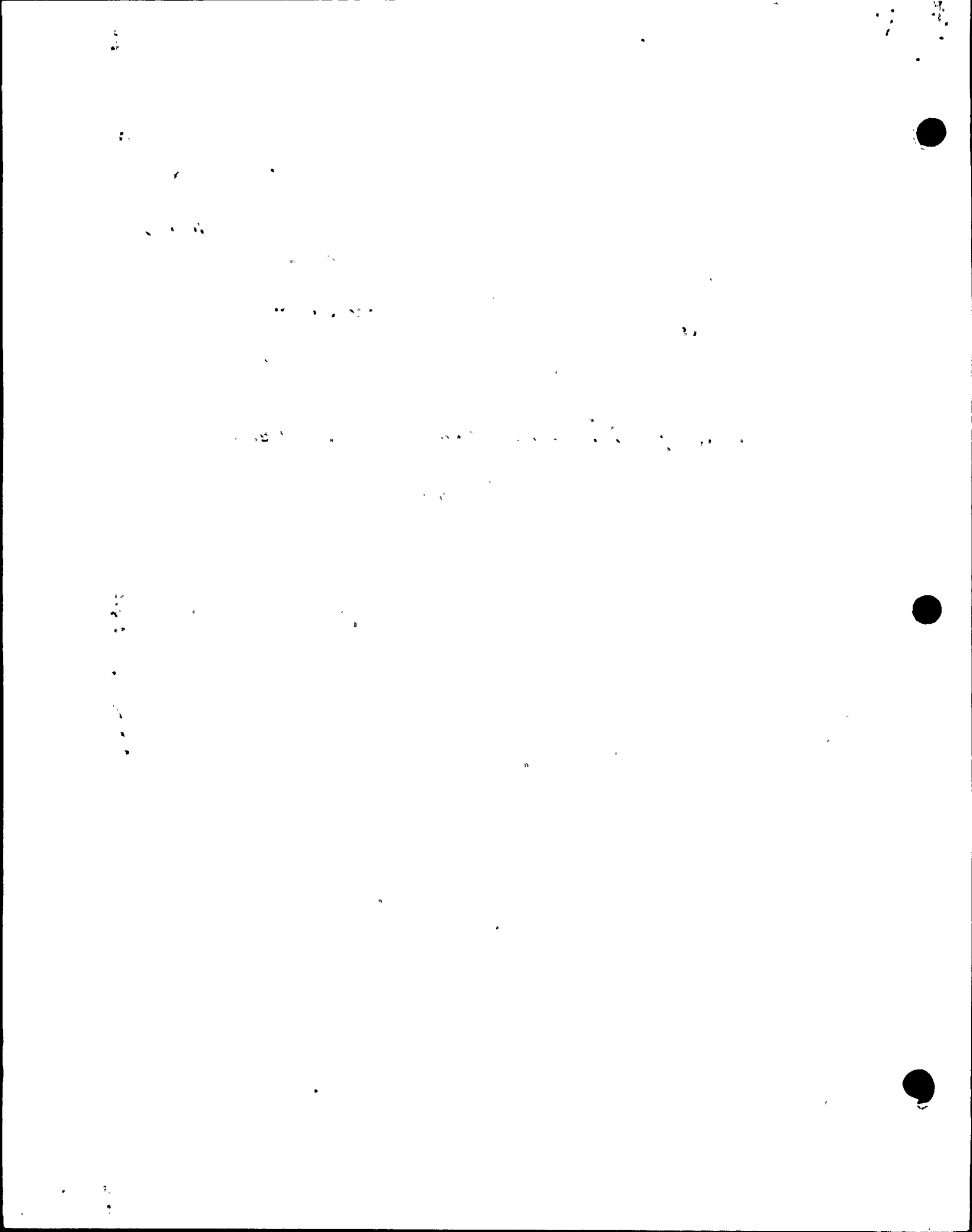



ASME SECTION XI SUMMARY REPORT

SHEET 52 of 255

Plant BEP (Unit 2)  
System ZC  
TVA Class A  
Workplan/MR No. A-165081

Furnish the following for the repair or replacement for the as-left condition of the component (after field work is complete). Mark all blanks (indicate NA for items which do not apply).

National Board Number of repaired or replaced component. NA

Name of the components and description (include size, capacity, material, and location)--These requirements may be satisfied by attaching an applicable drawing.

TVA Weld; Dwg CHM-2070-C; Weld # 79151-2-26

Name of Manufacturer TVA Construction

Address of Manufacturer (if known) NA

Manufacturer's component identification numbers (i.e., serial number, subassembly number, heat number). If more than one component is replaced, attach weld map and identify items by item number. See Dwg.

Brief description of repair or replacement work performed, including conditions observed and corrective measures taken, as applicable (reference DCR, CAR, etc.; drawing may be attached with affected area circled). Conduct examination

No weld repair required

Brief description of post repair or replacement tests and examinations (if required) by instruction or procedure number. N-PT-1; N-VT-3

ANII/ANI name, employer, and business address Bill Rice/R. Russell  
Hartford Steam Boiler Inspection and Insurance Co., 4330 Georgetown Square  
Atlanta GA

Date work completed 5/22/85

Long McConnell 15-28-85  
Cognizant Engineer Date

Retention: Period - Lifetime, Responsibility - Modifications Supervisor

001427947

1000



ASME SECTION XI SUMMARY REPORT

SHEET 53 of 255

Plant B F N P (Unit 2)  
System 75  
TVA Class A  
Workplan/MR No. A-165082

Furnish the following for the repair or replacement for the as-left condition of the component (after field work is complete). Mark all blanks (indicate NA for items which do not apply).

National Board Number of repaired or replaced component. NA

Name of the components and description (include size, capacity, material, and location)--These requirements may be satisfied by attaching an applicable drawing.

TVA weld; Dwg CHM-2071-C; Weld# 75151-2-8

Name of Manufacturer TVA Construction

Address of Manufacturer (if known) NA

Manufacturer's component identification numbers (i.e., serial number, subassembly number, heat number). If more than one component is replaced, attach weld map and identify items by item number. See Dwg.

Brief description of repair or replacement work performed, including conditions observed and corrective measures taken, as applicable (reference DCR, CAR, etc.; drawing may be attached with affected area circled). Ground out indications, No repair welding required

Brief description of post repair or replacement tests and examinations (if required) by instruction or procedure number. N-VT-3, N-PT-1

ANII/ANI name, employer, and business address B. Reed R. Powell  
Northwest Steam Boiler Inspection & Insurance Co., 4330 Georgetown  
Square, Atlanta GA

Date work completed 6-28-85

Gary F. McConnell 19-14-85  
Cognizant Engineer Date

Retention: Period - Lifetime, Responsibility - Modifications Supervisor

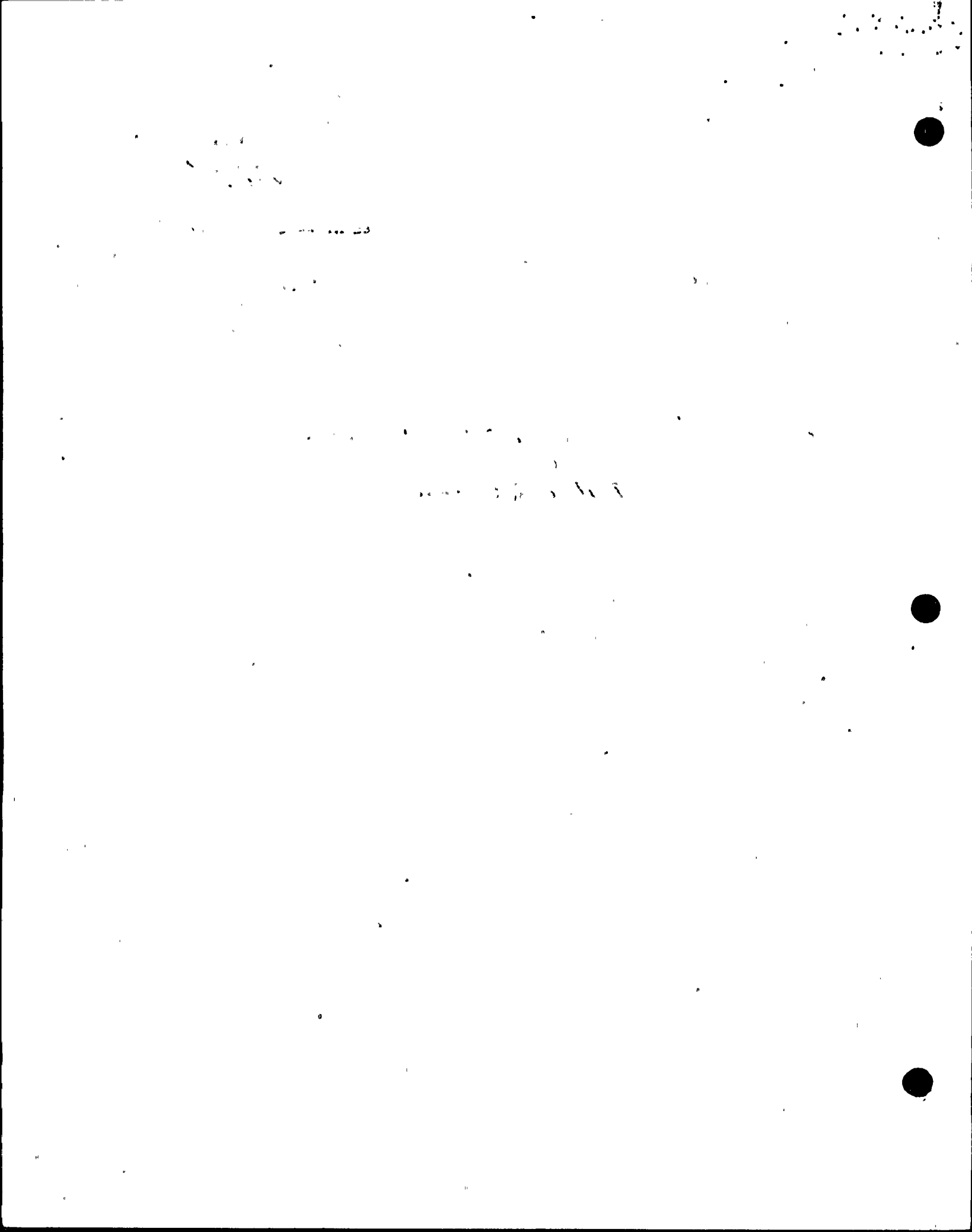

ASME SECTION XI SUMMARY REPORT

SHEET 54 of 255

Plant BFPNP (Unit 2)  
System 3  
TVA Class A  
Workplan/MR No. A-165084

Furnish the following for the repair or replacement for the as-left condition of the component (after field work is complete). Mark all blanks (indicate NA for items which do not apply).

National Board Number of repaired or replaced component. NA

Name of the components and description (include size, capacity, material, and location)--These requirements may be satisfied by attaching an applicable drawing.  
TVA weld, Dwg. CHM 2081-C, Weld # 3151-2-8

Name of Manufacturer TVA

Address of Manufacturer (if known) NA

Manufacturer's component identification numbers (i.e., serial number, subassembly number, heat number). If more than one component is replaced, attach weld map and identify items by item number. See DWG

Brief description of repair or replacement work performed, including conditions observed and corrective measures taken, as applicable (reference DCR, CAR, etc.; drawing may be attached with affected area circled). INDICATION REMOVED BY GRINDING, WELD REPAIR PER MME-132 & GT-11-0-1A.

Brief description of post repair or replacement tests and examinations (if required) by instruction or procedure number. N-VT-3, N-PT-1

ANII/ANI name, employer, and business address Bill Rice/R. Russell Hartford  
Steam Boiler Inspection and Insurance Co., 4330 Georgetown Square,  
Atlanta GA

Date work completed 9-27-85

[Signature] 12-4-85  
Cognizant Engineer Date

Retention: Period - Lifetime, Responsibility - Modifications Supervisor

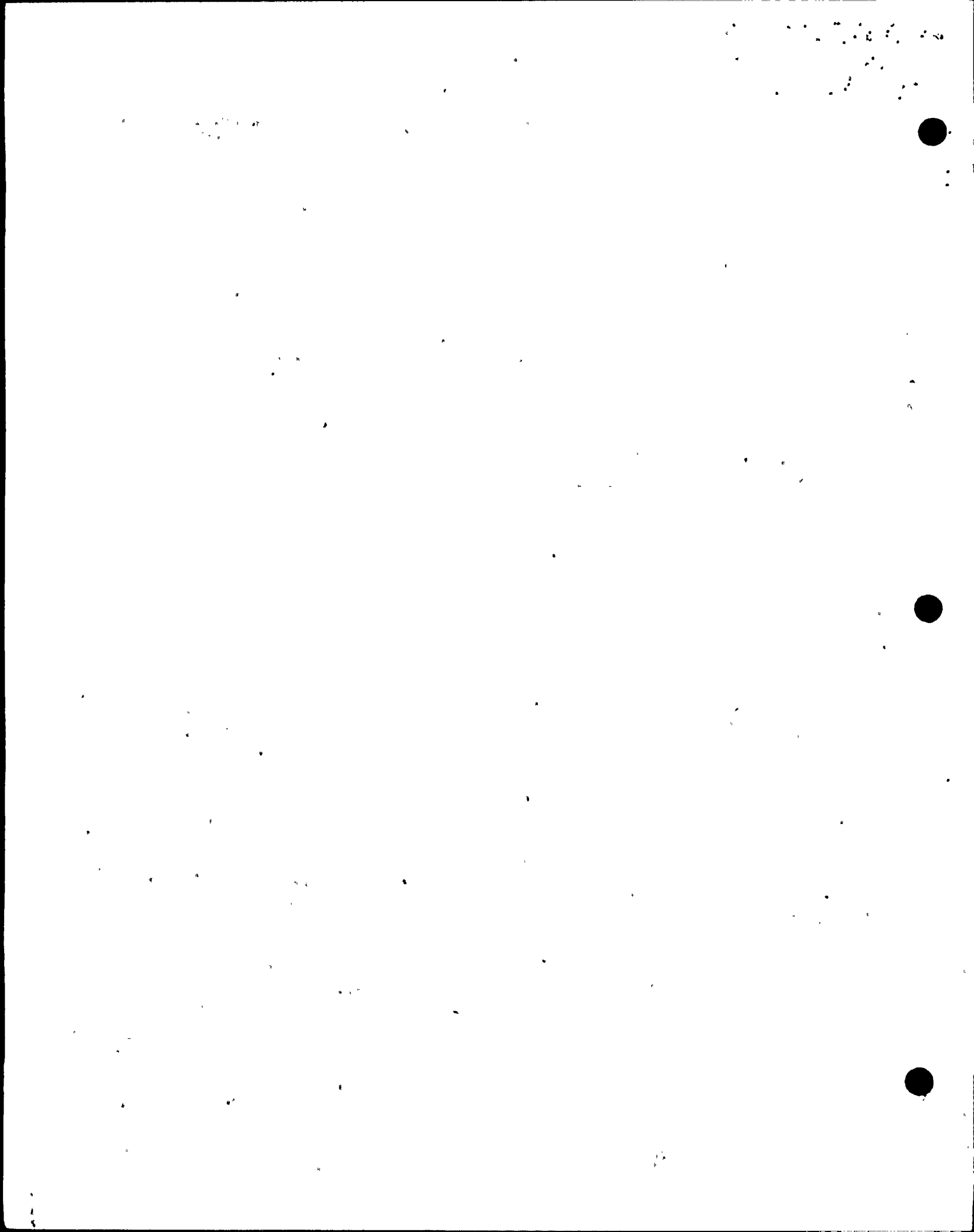

ASME SECTION XI SUMMARY REPORT

SHEET 55 of 255

Plant BENP (UNIT 2)  
System 75  
TVA Class A  
Workplan/MR No. A-165090

Furnish the following for the repair or replacement for the as-left condition of the component (after field work is complete). Mark all blanks (indicate NA for items which do not apply).

National Board Number of repaired or replaced component. NA

Name of the components and description (include size, capacity, material, and location)--These requirements may be satisfied by attaching an applicable drawing.

NA weld, Seeding. CHM 2071-C, Weld # 75151-2-45

Name of Manufacturer TVA

Address of Manufacturer (if known) NA

Manufacturer's component identification numbers (i.e., serial number, subassembly number, heat number). If more than one component is replaced, attach weld map and identify items by item number. NA

Brief description of repair or replacement work performed, including conditions observed and corrective measures taken, as applicable (reference DCR, CAR, etc.; drawing may be attached with affected area circled). Ground out indication  
As welded repair 7-4-85 No repair welding required

Brief description of post repair or replacement tests and examinations (if required) by instruction or procedure number. N-PT-1, N-VT-3

ANII/ANI name, employer, and business address B. Rice/R. Russell  
Harbord Steam Boiler Inspection & Insurance Co., 4330 Georgetown  
Square, Atlanta, GA

Date work completed 6-17-85

Gary F. McConnell 19-14-85  
Cognizant Engineer Date

Retention: Period - Lifetime, Responsibility - Modifications Supervisor

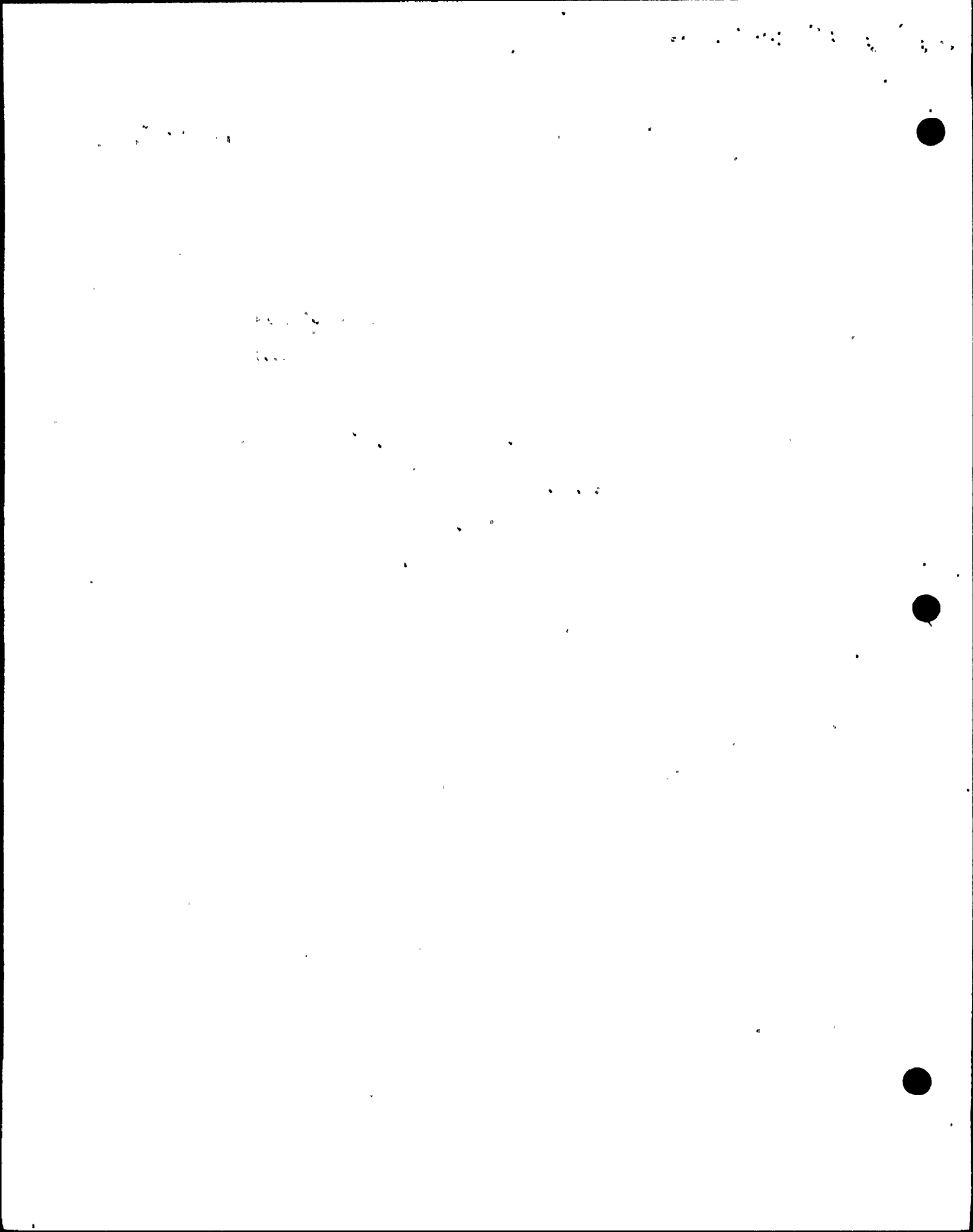



ASME SECTION XI SUMMARY REPORT

SHEET 56 of 255

Plant BFNP (UNIT 2)  
System 3  
TVA Class A  
Workplan/MR No. 165126

Furnish the following for the repair or replacement for the as-left condition of the component (after field work is complete). Mark all blanks (indicate NA for items which do not apply).

National Board Number of repaired or replaced component. NA

Name of the components and description (include size, capacity, material, and location)--These requirements may be satisfied by attaching an applicable drawing.  
TVA weld; See drawing CHM-2081-C, Weld # 3151-2-17

Name of Manufacturer TVA

Address of Manufacturer (if known) NA

Manufacturer's component identification numbers (i.e., serial number, subassembly number, heat number). If more than one component is replaced, attach weld map and identify items by item number. See drawing

Brief description of repair or replacement work performed, including conditions observed and corrective measures taken, as applicable (reference DCR, CAR, etc.; drawing may be attached with affected area circled). EXCAVATED POROSITY, REPAIR WELDED PER MME-132 of GT 11-0-1A

Brief description of post repair or replacement tests and examinations (if required) by instruction or procedure number. Examination measured: 5/16" x 3/16" x 2" w.m. H-26 N-VT-3, N-PT-1 9/25/85

ANII/ANI name, employer, and business address BILL RICE/R. RUSSELL HARTFORD STEAM BOILER INSURANCE CO., ATLANTA, GA

Date work completed 9-27-85

For [Signature] 12-4-85  
Cognizant Engineer Date

Retention: Period - Lifetime, Responsibility - Modifications Supervisor

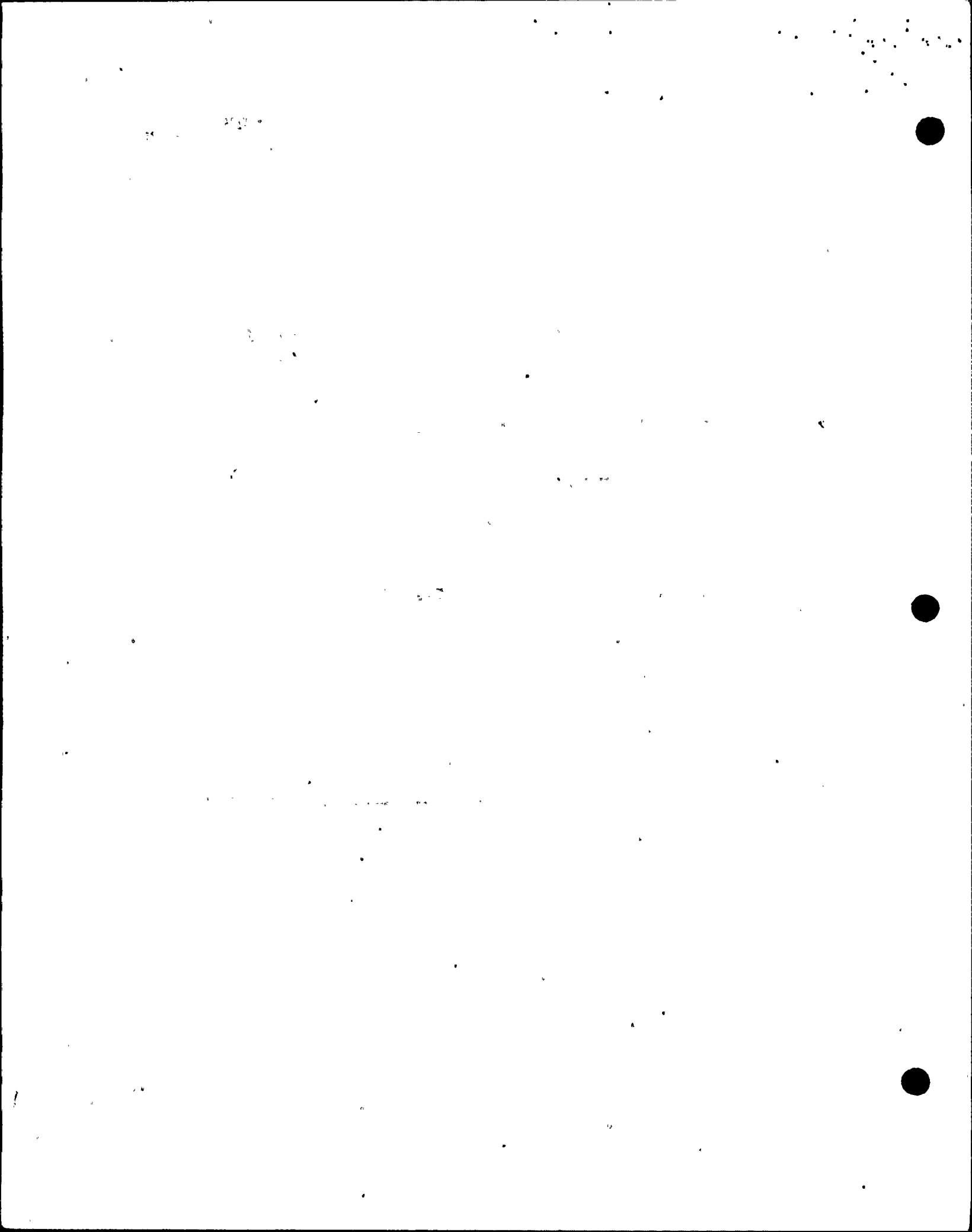

ASME SECTION XI SUMMARY REPORT

Plant BFNP Unit 2  
System 74  
TVA Class A  
Workplan/MR No. A-165128

Furnish the following for the repair or replacement for the as-left condition of the component (after field work is complete). Mark all blanks (indicate NA for items which do not apply).

National Board Number of repaired or replaced component. NA

Name of the components and description (include size, capacity, material, and location)--These requirements may be satisfied by attaching an applicable drawing.

TVA Weld, Dwg. CHM-2070-C, Weld # 74151-2-13

Name of Manufacturer TVA

Address of Manufacturer (if known) NA

Manufacturer's component identification numbers (i.e., serial number, subassembly number, heat number). If more than one component is replaced, attach weld map and identify items by item number. See dwg.

Brief description of repair or replacement work performed, including conditions observed and corrective measures taken, as applicable (reference DCR, CAR, etc.; drawing may be attached with affected area circled). INDICATIONS REMOVED BY GC 20 12/4/85 LIGHT GRINDING. NO SIGNIFICANT REMOVAL OF METAL

Brief description of post repair or replacement tests and examinations (if required) by instruction or procedure number. N-PT-1 & NVT-3

ANII/ANI name, employer, and business address Bill Rice / R. Russell Northcutt Steam Boiler Inspectors and Insurance Co., 4330 Georgetown Square, Atlanta GA

Date work completed 10-7-85

[Signature] 1 12-4-85  
Cognizant Engineer Date

Retention: Period - Lifetime, Responsibility - Modifications Supervisor

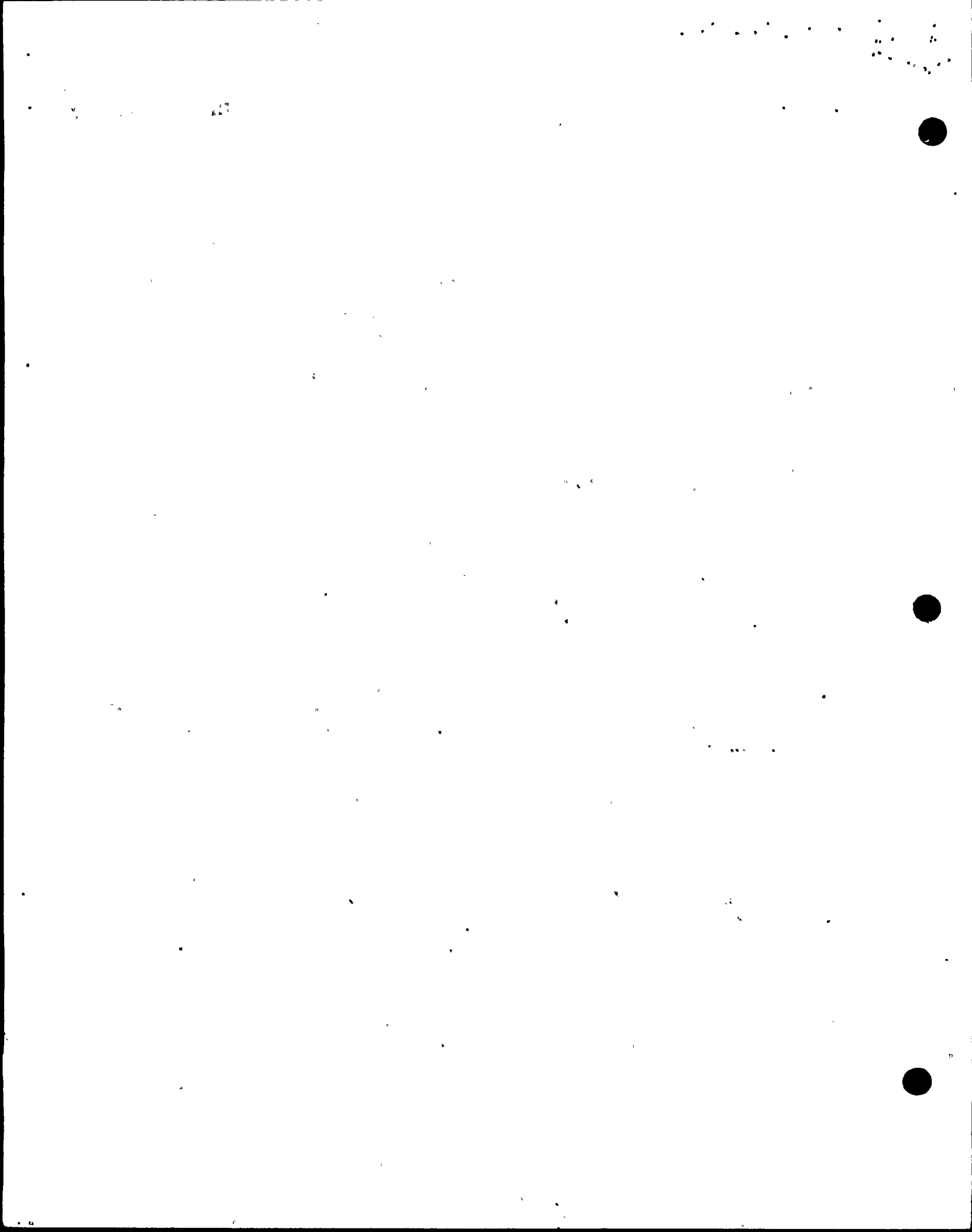

ASME SECTION XI SUMMARY REPORT

SHEET 58 of 255

Plant BFNP Unit 2  
System 75  
TVA Class A  
Workplan/NR No. 165135

Furnish the following for the repair or replacement for the as-left condition of the component (after field work is complete). Mark all blanks (indicate NA for items which do not apply).

National Board Number of repaired or replaced component. NA

Name of the components and description (include size, capacity, material, and location)--These requirements may be satisfied by attaching an applicable drawing.  
TVA weld, Dwg CHM 2071-C, Weld # 75151-2-31

Name of Manufacturer TVA

Address of Manufacturer (if known) NA

Manufacturer's component identification numbers (i.e., serial number, subassembly number, heat number). If more than one component is replaced, attach weld map and identify items by item number. See dwg

Brief description of repair or replacement work performed, including conditions observed and corrective measures taken, as applicable (reference DCB, CAR, etc.; drawing may be attached with affected area circled). Ground out indications, NO repair welding required

Brief description of post repair or replacement tests and examinations (if required) by instruction or procedure number. N-PT-1, N-VT-3

ANII/ANI name, employer, and business address B. Rice / R. Russell,  
Hortford Steam Boilers Inspectors & Insurance Co., 4330 Conyngham  
Square, Atlanta GA

Date work completed 6-13-85

Gary F. McNeill 1 9-14-85  
Cognizant Engineer Date

Retention: Period - Lifetime, Responsibility - Modifications Supervisor

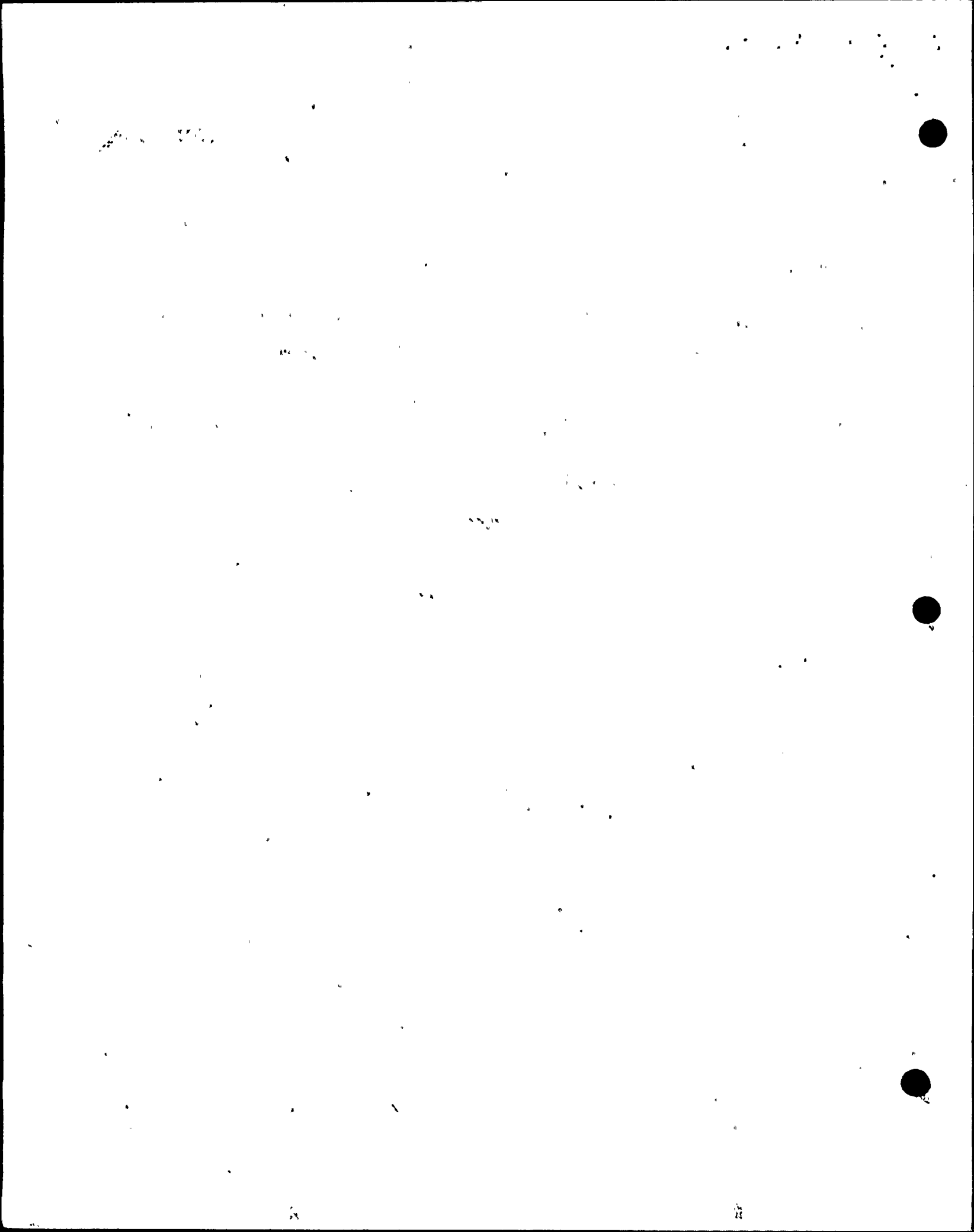

ASME SECTION XI SUMMARY REPORT

SHEET 59 of 255

Plant BENP Unit 2  
System 75  
TVA Class A  
Workplan/MR No. A-165136

Furnish the following for the repair or replacement for the as-left condition of the component (after field work is complete). Mark all blanks (indicate NA for items which do not apply).

National Board Number of repaired or replaced component. NA

Name of the components and description (include size, capacity, material, and location)--These requirements may be satisfied by attaching an applicable drawing.  
TVA weld, Aug CHM 2071-C, Weld # 75151-2-37

Name of Manufacturer TVA

Address of Manufacturer (if known) NA

Manufacturer's component identification numbers (i.e., serial number, subassembly number, heat number). If more than one component is replaced, attach weld map and identify items by item number. see Aug

Brief description of repair or replacement work performed, including conditions observed and corrective measures taken, as applicable (reference DCR, CAR, etc.; drawing may be attached with affected area circled). Ground out defect, No repair welding required

Brief description of post repair or replacement tests and examinations (if required) by instruction or procedure number. N-PT-1, N-VT-3

ANII/ANI name, employer, and business address B. Rice / R. Russell  
North Star Steam Boiler Inspection & Furnace Co., 4330  
Georgetown Spine, Atlanta, GA

Date work completed 6-13-85

Cory McNeill 1 9-14-85  
Cognizant Engineer Date

Retention: Period - Lifetime, Responsibility - Modifications Supervisor

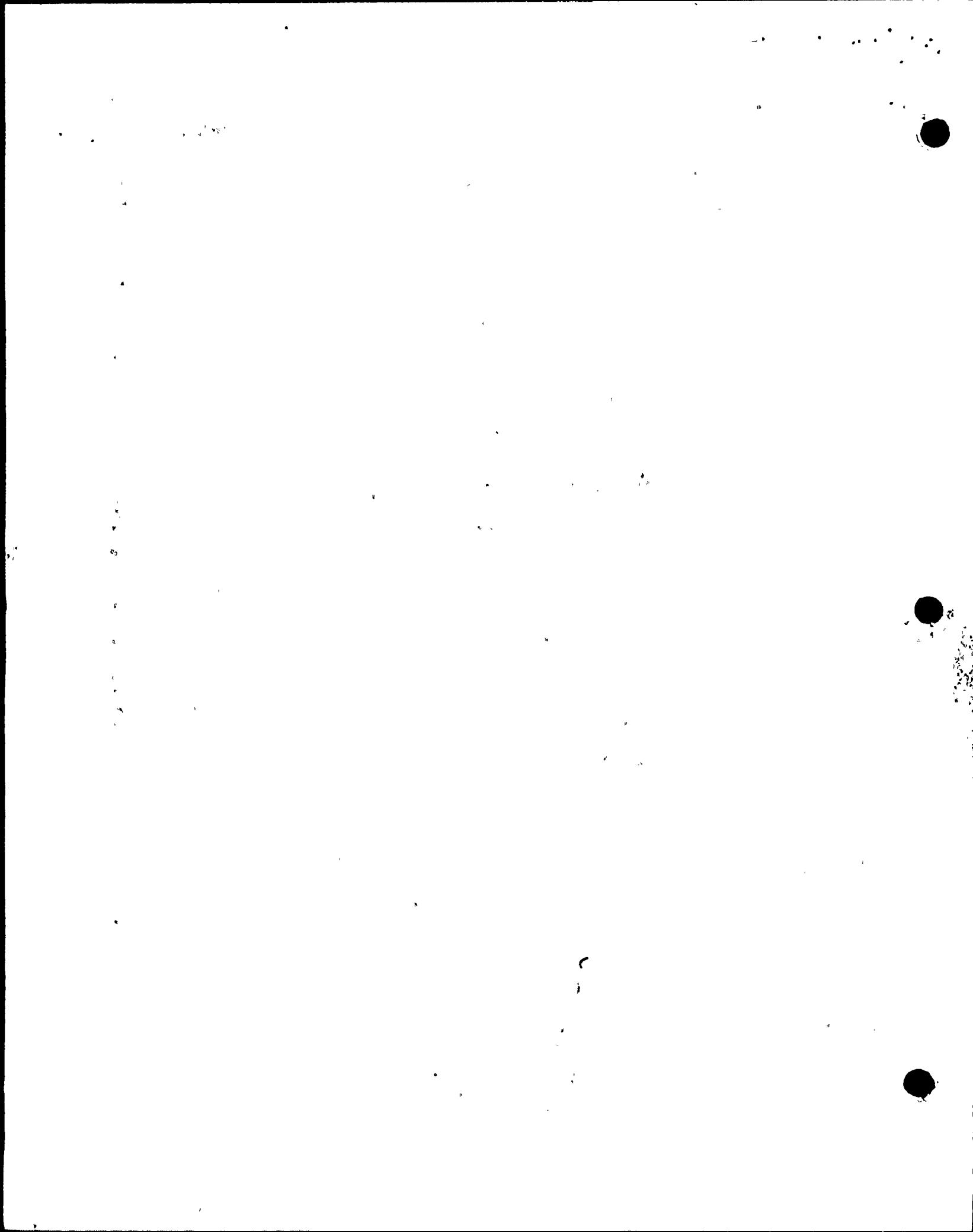



SEP 22 1989

FORM SDSP-403  
FORM NIS-2 ATTACHMENT

SHEET 60 of 255

REFERENCE CAQZ# CH# 89000 3713

1. (OWNER) TENNESSEE VALLEY AUTHORITY  
NUCLEAR POWER

DATE 06 10 1990

2. (PLANT) BROWNS FERRY NUCLEAR PLANT  
P.O. BOX 2000  
DECATUR, ALABAMA

SHEET 1 OF 1

MRT# 167985

3. WORK PERFORMED BY: TVA  
COMPANY  
PO BOX 2000  
ADDRESS  
DECATUR ALABAMA  
CITY AND STATE

TYPE CODE SYMBOL STAMP NIA  
AUTHORIZATION NO. NIA  
EXPIRATION DATE NIA

4. IDENTIFICATION OF SYSTEM SYSTEM-1, MS-2-H-11

5(A). APPLICATION CONSTRUCTION CODE USAS B31.10 19 67  
EDITION THRU ADDENDA NIA CODE CASE NIA

5(B). APPLICATION EDITION OF SECTION XI UTILIZED FOR REPAIRS OR REPLACEMENTS: 1980

6(A). NAME OF COMPONENT(S) AND DESCRIPTION (INCLUDE SIZE, CAPACITY, MATERIAL,  
AND LOCATION AS NEEDED TO AID IN IDENTIFICATION)  
UNIT-2, EL-586, STEAM TUNNEL, TURBINE BLDG

6(B). NAME OF MANUFACTURER UNKNOWN  
ADDRESS OF MANUFACTURER (IF KNOWN) UNKNOWN

6(C). MANUFACTURER'S SERIAL NUMBER N/A

6(D). NATIONAL BOARD NUMBER (IF APPLICABLE) N/A

6(E). OTHER IDENTIFICATION (SUBASSEMBLY NUMBER, HEAT NUMBER, ETC.) NIA

6(F). YEAR BUILT NIA CODE CLASS  1  2

6(G). REPAIRED  REPLACED  REPLACEMENT

6(H). ASME CODE STAMPED YES  NO

7. BRIEF DESCRIPTION OF REPAIR OR REPLACEMENT WORK PERFORMED.  
REPLACED BOLT

8. TESTS CONDUCTED: HYDROSTATIC  PNEUMATIC   
NOMINAL OPERATING PRESSURE  OTHER   
PRESSURE NIA PSI TEST TEMPERATURE NIA F°

9. REMARKS:

( ) APPLICABLE MANUFACTURERS DATA REPORT\* TO BE ATTACHED.  
RESPONSIBLE ENGR. R.W. AYCOLK / SYSTEMS DATE 06 10 1990  
\* ORGANIZATION  
ANII DATE

\* REF CAQZ# CH# 89000 3713  
a SHEET NOS. FILLED IN BY TESTING AND DIAGNOSTIC PROGRAMS BRANCH.  
b FOR WORK PERFORMED BY CERTIFICATE HOLDER  
c REPLACED (LIKE OR EQUIVALENT).  
d REPLACEMENT (MODIFICATION).  
e WHEN REQUIRED BY CONSTRUCTION CODE.

100-100000



## ASME SECTION XI SUMMARY REPORT

Tennessee Valley Authority  
 Browns Ferry Nuclear Plant  
 P. O. Box 2000  
 Decatur, Alabama

Comm. Service Date: March 1, 1975  
 System: Recirculation  
 ASME Section III Class I, TVA Class A  
 Workplan: 2079-85  
 ECN/FCR: P5016/1828  
 Maintenance Request: A-168093  
 and A-168092

## I. Repair or Replacement Work Performed

- A. SS-9, Loop A (729E461 sh.1 R901, Sh.2 R901) MR-A-168092  
 removed the snubber lug. Workplan 2079-85 revised the drawings to document the removal of the lugs.
- B. SS-9, Loop B (729E461 Sh.1 R901, Sh. 2 R901) MR-A-168093  
 removed the snubber lug. Workplan 2079-85 revised the drawings to document the removal of the lugs.
- C. Four inch bypass and SS-9 Snubbers (729E461 SH. 1 R901, Sh.2 R902, 153F754 Sh.1, R902)  
 Workplan 2079-85 revised the drawings to document the removal of the four inch bypass line and the SS-9 snubbers removed under ECN L1633.

## II. Post repair or replacement test and examinations

- A. Snubber lug removal areas inspected per N-VT-3, and N-PT-1
- B. Pipe thickness measurements were taken per N-UT-24.
- C. No ANI/ANII holdpoints or witness points.

III. Manufacturers component identification Nos.  
NoneIV. Manufacturers  
None

## V. ANI/ANII/AIA

ANI: Roosevelt Russell/Bill Rice  
 ANII: Roosevelt Russell/Bill Rice  
 AIA: The Hartford Steam Boiler Insp. and Ins. Co.  
 4330 Georgetown Square  
 Atlanta, Ga. 30338

## VI. Date Work Completed:

Above Information Verified:

Michael R. Lee 1/20/87  
 Cognizant Engineer/Date

M. C. Lee 1/20/87  
 Cognizant Sect. Supv./Date

Handwritten text at the top left of the page, possibly a title or header.



SEP 22 1989

FORM SDSP-403  
FORM NIS-2 ATTACHMENT

SHEET 62 of 255

REF. CASE # CHA 890003713

1. (OWNER) TENNESSEE VALLEY AUTHORITY NUCLEAR POWER DATE 06-17-90

2. (PLANT) BROWNS FERRY NUCLEAR PLANT P.O. BOX 2000 DECATUR, ALABAMA SHEET <sup>a</sup> 1 OF 1

3. WORK PERFORMED BY: TVA TYPE CODE SYMBOL STAMP <sup>b</sup> N/A  
COMPANY  
PO BOX 2000 ADDRESS AUTHORIZATION NO. <sup>b</sup> N/A  
DECATUR ALABAMA CITY AND STATE EXPIRATION DATE <sup>b</sup> N/A

4. IDENTIFICATION OF SYSTEM SYSTEM-68

5(A). APPLICATION CONSTRUCTION CODE USAS B31.0 19 67  
EDITION THRU ADDENDA N/A CODE CASE N/A

5(B). APPLICATION EDITION OF SECTION XI UTILIZED FOR REPAIRS OR REPLACEMENTS: 1980

6(A). NAME OF COMPONENT(S) AND DESCRIPTION (INCLUDE SIZE, CAPACITY, MATERIAL, AND LOCATION AS NEEDED TO AID IN IDENTIFICATION) MIM 7-6-90  
UNIT 2, DRYWELL, HELD # KR-2-48, 61-556 2-HGR-68-H-12,  
2-HGR-68-H-12TA

6(B). NAME OF MANUFACTURER TVA  
ADDRESS OF MANUFACTURER (IF KNOWN) PO BOX 2000 DECATUR ALA.

6(C). MANUFACTURER'S SERIAL NUMBER N/A

6(D). NATIONAL BOARD NUMBER (IF APPLICABLE) N/A

6(E). OTHER IDENTIFICATION (SUBASSEMBLY NUMBER, HEAT NUMBER, ETC.) N/A

6(F). YEAR BUILT N/A CODE CLASS  1  2

6(G). REPAIRED  REPLACED  REPLACEMENT  <sup>d</sup>

6(H). ASME CODE STAMPED YES  NO

7. BRIEF DESCRIPTION OF REPAIR OR REPLACEMENT WORK PERFORMED.  
REMOVED 2" PIPE SUPPORT FOR TOUCH-UP WELDING AND REINSTALLED HANGER

8. TESTS CONDUCTED: HYDROSTATIC  PNEUMATIC   
NOMINAL OPERATING PRESSURE  OTHER   
PRESSURE N/A PSI. TEST TEMPERATURE N/A F<sup>e</sup>

9. REMARKS:

( ) APPLICABLE MANUFACTURERS DATA REPORT<sup>e</sup> TO BE ATTACHED.  
RESPONSIBLE ENGR. R.W. AVOLK SYSTEM DATE 06-12-98  
ANII R. Russell Jr. ORGANIZATION DATE 6-20-90

REF CASE # CHA 890003713

<sup>a</sup> SHEET NOS. FILLED IN BY TESTING AND DIAGNOSTIC PROGRAMS BRANCH.  
<sup>b</sup> FOR WORK PERFORMED BY CERTIFICATE HOLDER  
<sup>c</sup> REPLACED (LIKE OR EQUIVALENT).  
<sup>d</sup> REPLACEMENT (MODIFICATION).  
<sup>e</sup> WHEN REQUIRED BY CONSTRUCTION CODE.

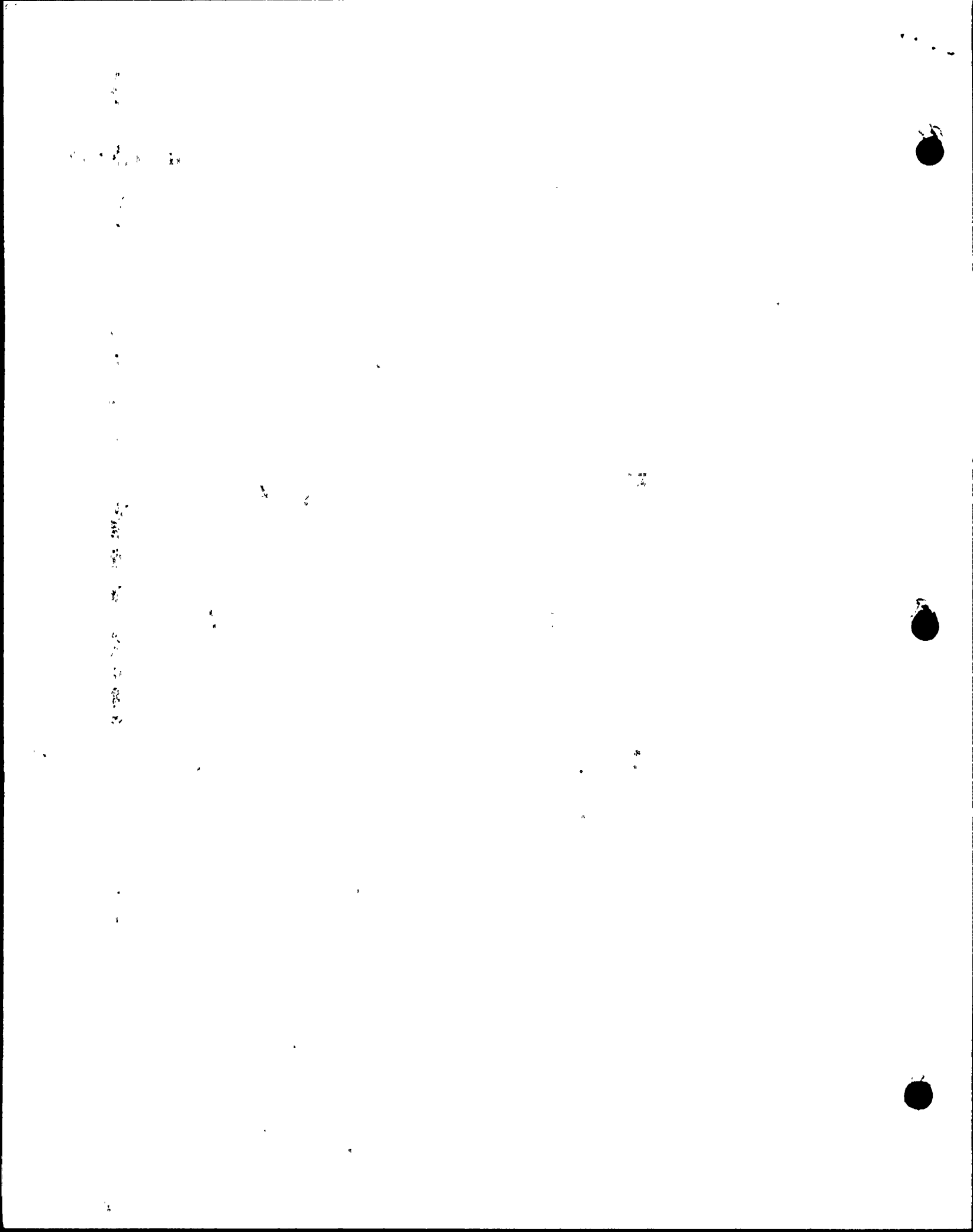

SEP 22 1989

FORM SDSP-403  
FORM NIS-2 ATTACHMENT

SHEET 63 of 255

\*REFERENCE CROSS CHART 87003713

1. (OWNER) TENNESSEE VALLEY AUTHORITY NUCLEAR POWER DATE 06-14-90

2. (PLANT) BROWNS FERRY NUCLEAR PLANT P.O. BOX 2000 DECATUR, ALABAMA SHEET 1 OF 1

3. WORK PERFORMED BY: TUA COMPANY TYPE CODE SYMBOL STAMP N/A  
PO BOX 2000 ADDRESS AUTHORIZATION NO. N/A  
DECATUR ALABAMA CITY AND STATE EXPIRATION DATE N/A

4. IDENTIFICATION OF SYSTEM: SYSTEM-68

5(A). APPLICATION CONSTRUCTION CODE USA5 B31.10 19 67  
EDITION THRU ADDENDA N/A CODE CASE N/A

5(B). APPLICATION EDITION OF SECTION XI UTILIZED FOR REPAIRS OR REPLACEMENTS: 1980

6(A). NAME OF COMPONENT(S) AND DESCRIPTION (INCLUDE SIZE, CAPACITY, MATERIAL, AND LOCATION AS NEEDED TO AID IN IDENTIFICATION)  
UNIT-2, EL-556, EXBLD6, SYSTEM-68, WELD # KL-2-56

6(B). NAME OF MANUFACTURER TUA  
ADDRESS OF MANUFACTURER (IF KNOWN) PO BOX 2000 DECATUR ALA.

6(C). MANUFACTURER'S SERIAL NUMBER N/A

6(D). NATIONAL BOARD NUMBER (IF APPLICABLE) N/A

6(E). OTHER IDENTIFICATION (SUBASSEMBLY NUMBER, HEAT NUMBER, ETC.) N/A

6(F). YEAR BUILT N/A CODE CLASS  1  2

6(G). REPAIRED  REPLACED  REPLACEMENT

6(H). ASME CODE STAMPED YES  NO

7. BRIEF DESCRIPTION OF REPAIR OR REPLACEMENT WORK PERFORMED  
REWORKED 2" PIPE SCLAPORT TO PWS DISCRETION TESTING  
PER MAINT - 22 & MAINT 23 - RWP 06/17/90

8. TESTS CONDUCTED: HYDROSTATIC  PNEUMATIC   
NOMINAL OPERATING PRESSURE  OTHER   
PRESSURE N/A PSI TEST TEMPERATURE N/A F°

9. REMARKS:

( ) APPLICABLE MANUFACTURERS DATA REPORT TO BE ATTACHED.  
RESPONSIBLE ENGR. P.W. AYCOCK SYSTEMS DATE 06-14-90  
ANII R. Russell ORGANIZATION DATE 6-25-90

<sup>a</sup> SHEET NOS. FILLED IN BY TESTING AND DIAGNOSTIC PROGRAMS BRANCH.  
<sup>b</sup> FOR WORK PERFORMED BY CERTIFICATE HOLDER  
<sup>c</sup> REPLACED (LIKE OR EQUIVALENT).  
<sup>d</sup> REPLACEMENT (MODIFICATION).  
<sup>e</sup> WHEN REQUIRED BY CONSTRUCTION CODE.

100

100

100

100

100

100

100





SEP 22 1989

FORM SDSP-403  
FORM NIS-2 ATTACHMENT

SHEET 64 of 255

REFERENCE CASE CHA 890003713

1. (OWNER) TENNESSEE VALLEY AUTHORITY  
NUCLEAR POWER

DATE 05/24/90

2. (PLANT) BROWNS FERRY NUCLEAR PLANT  
P.O. BOX 2000  
DECATUR, ALABAMA

SHEET 1 OF 1

M/R# 168099

3. WORK PERFORMED BY: TVA  
COMPANY  
PO BOX 2000  
ADDRESS  
DECATUR ALABAMA  
CITY AND STATE

TYPE CODE SYMBOL STAMP <sup>b</sup> N/A  
AUTHORIZATION NO. <sup>b</sup> N/A  
EXPIRATION DATE <sup>b</sup> N/A

4. IDENTIFICATION OF SYSTEM SYSTEM-74-RHR

5(A). APPLICATION CONSTRUCTION CODE USAS B31.10 19 67  
EDITION THRU ADDENDA N/A CODE CASE N/A

5(B). APPLICATION EDITION OF SECTION XI UTILIZED FOR REPAIRS OR REPLACEMENTS: 1980

6(A). NAME OF COMPONENT(S) AND DESCRIPTION (INCLUDE SIZE, CAPACITY, MATERIAL,  
AND LOCATION AS NEEDED TO AID IN IDENTIFICATION)  
UNIT-2, RHR-67, SYSTEM-74, EL-617

6(B). NAME OF MANUFACTURER TVA  
ADDRESS OF MANUFACTURER (IF KNOWN) PO BOX 2000 DECATUR ALA.

6(C). MANUFACTURER'S SERIAL NUMBER N/A

6(D). NATIONAL BOARD NUMBER (IF APPLICABLE) N/A

6(E). OTHER IDENTIFICATION (SUBASSEMBLY NUMBER, HEAT NUMBER, ETC.) N/A

6(F). YEAR BUILT N/A CODE CLASS  1  2

6(G). REPAIRED  REPLACED  <sup>c</sup> REPLACEMENT  <sup>d</sup>

6(H). ASME CODE STAMPED YES  NO

7. BRIEF DESCRIPTION OF REPAIR OR REPLACEMENT WORK PERFORMED.  
REMOVED SWISSER RHR-67 TO FACILITATE INSPECTION  
WORK WAS DONE ON WORK ORDER # 217985

8. TESTS CONDUCTED: HYDROSTATIC  PNEUMATIC   
NOMINAL OPERATING PRESSURE  OTHER   
PRESSURE N/A PSI TEST TEMPERATURE N/A F<sup>e</sup>

9. REMARKS:

( ) APPLICABLE MANUFACTURERS DATA REPORT <sup>e</sup> TO BE ATTACHED.  
RESPONSIBLE ENGR. R.W. AYCOCK / SYSTEMS DATE 05/24/90  
ANII \* R. Russell ORGANIZATION DATE 5-31-90

<sup>a</sup> SHEET NOS. FILLED IN BY TESTING AND DIAGNOSTIC PROGRAMS BRANCH.  
<sup>b</sup> FOR WORK PERFORMED BY CERTIFICATE HOLDER  
<sup>c</sup> REPLACED (LIKE OR EQUIVALENT).  
<sup>d</sup> REPLACEMENT (MODIFICATION).  
<sup>e</sup> WHEN REQUIRED BY CONSTRUCTION CODE.

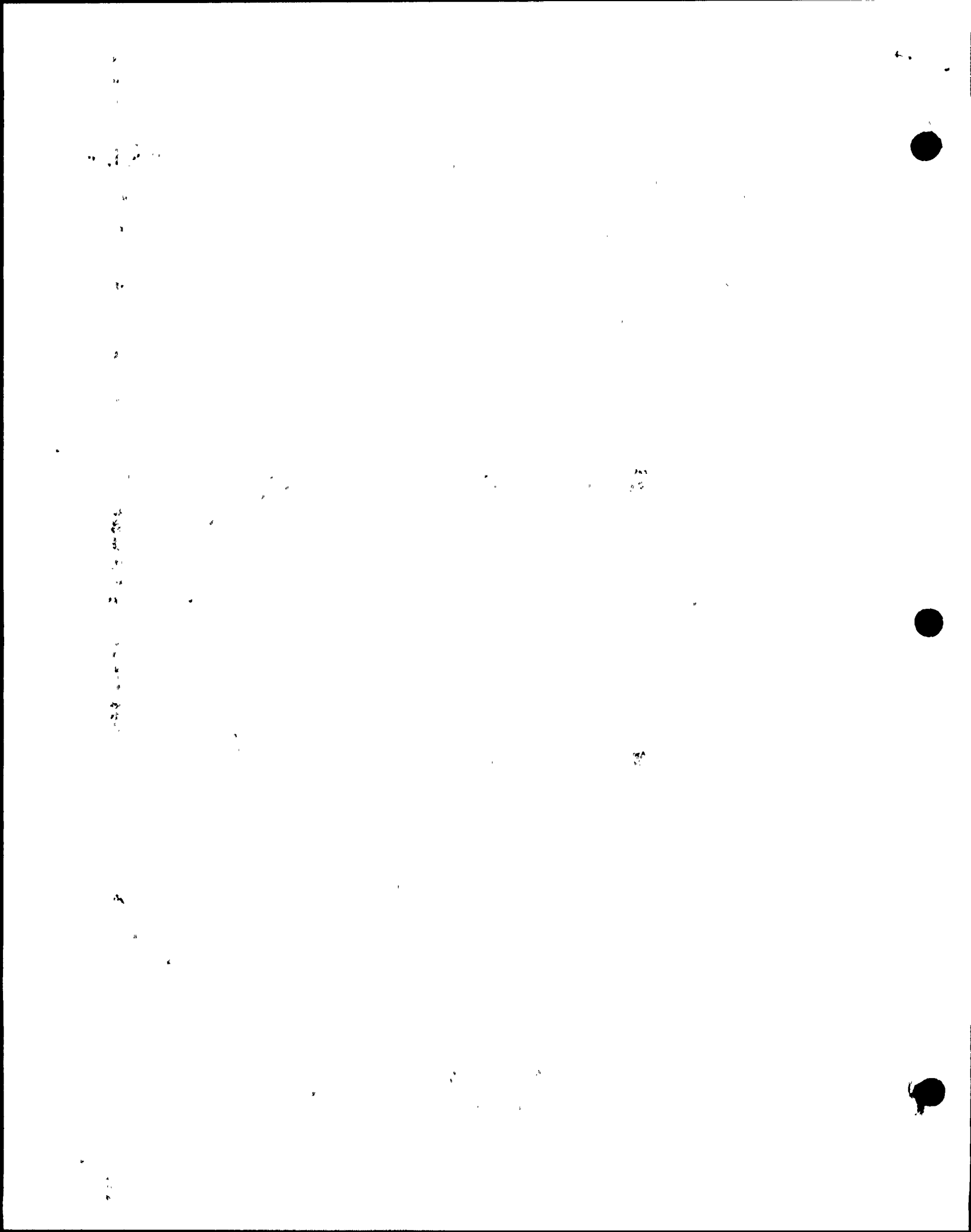

SEP 22 1989

FORM SDSP-403  
FORM NIS-2 ATTACHMENT  
\* REFERENCE CAPR CHA 89003713

SHEET 65 of 255

1. (OWNER) TENNESSEE VALLEY AUTHORITY NUCLEAR POWER DATE 04/28/90

2. (PLANT) BROWNS FERRY NUCLEAR PLANT P.O. BOX 2000 DECATUR, ALABAMA SHEET <sup>a</sup> 1 OF 1

3. WORK PERFORMED BY: TVA COMPANY TYPE CODE SYMBOL STAMP <sup>b</sup> N/A  
PO BOX 2000 ADDRESS AUTHORIZATION NO. <sup>b</sup> N/A  
DECATUR ALABAMA CITY AND STATE EXPIRATION DATE <sup>b</sup> N/A

MRA 168100

4. IDENTIFICATION OF SYSTEM SYSTEM 74-RHR  
5(A). APPLICATION CONSTRUCTION CODE USAS B.31.1.0 19 67 EDITION THRU ADDENDA N/A CODE CASE 70

5(B). APPLICATION EDITION OF SECTION XI UTILIZED FOR REPAIRS OR REPLACEMENTS: 1980  
6(A). NAME OF COMPONENT(S) AND DESCRIPTION (INCLUDE SIZE, CAPACITY, MATERIAL, AND LOCATION AS NEEDED TO AID IN IDENTIFICATION)  
DRYWELL, RHR-69, SHUDBER, UNIT-2

6(B). NAME OF MANUFACTURER TVA  
ADDRESS OF MANUFACTURER (IF KNOWN) PO BOX 2000 DECATUR ALA.

6(C). MANUFACTURER'S SERIAL NUMBER N/A  
6(D). NATIONAL BOARD NUMBER (IF APPLICABLE) N/A  
6(E). OTHER IDENTIFICATION (SUBASSEMBLY NUMBER, HEAT NUMBER, ETC.) N/A

6(F). YEAR BUILT 85 CODE CLASS  1  2  
6(G). REPAIRED  REPLACED  REPLACEMENT <sup>d</sup>  
6(H). ASME CODE STAMPED YES  NO

7. BRIEF DESCRIPTION OF REPAIR OR REPLACEMENT WORK PERFORMED.  
REMOVED SHUDBER PERFORM VIBRATION & NDE TEST ON RHR SUPPORT

8. TESTS CONDUCTED: HYDROSTATIC  PNEUMATIC   
NOMINAL OPERATING PRESSURE  OTHER   
PRESSURE N/A PSI TEST TEMPERATURE N/A F<sup>o</sup>

9. REMARKS: TEMP - RHR 04/28/90 TEMPORARY REMOVE RHR-69 TO PERFORM NDE TEST & VIBRATION TEST

( ) APPLICABLE MANUFACTURERS DATA REPORT<sup>e</sup> TO BE ATTACHED.  
RESPONSIBLE ENGR. RW AYCOCK / SYSTEM DATE 04/28/90  
\* R. Russel ORGANIZATION DATE 5-19-90

<sup>a</sup> SHEET NOS. FILLED IN BY TESTING AND DIAGNOSTIC PROGRAMS BRANCH.  
<sup>b</sup> FOR WORK PERFORMED BY CERTIFICATE HOLDER  
<sup>c</sup> REPLACED (LIKE OR EQUIVALENT).  
<sup>d</sup> REPLACEMENT (MODIFICATION).  
<sup>e</sup> WHEN REQUIRED BY CONSTRUCTION CODE.

1.111

Tennessee Valley Authority  
Browns Ferry Nuclear Plant

REV 0001

\*Form SDSP-26

SDSP-13.3

Page 4 of 5

SHEET 66 of 255

ASME SECTION XI SUMMARY REPORT

Tennessee Valley Authority  
Office of Nuclear Power, 1750 CST2-C  
Browns Ferry Nuclear Plant Unit 2  
P.O. Box 2000  
Decatur, Alabama

Comm. Service Date 3/1/75

System RWCU

TVA Class A

\*Workplan/MR No. 2080-85

REF. CAR # CHA890003713

\*THIS SUPPORTS MRI# 168643

Furnish the following for the repair or replacement for the as-left condition of the component (after field work is complete). Mark all blanks (indicate NA for items which do not apply).

National Board Number of repaired or replaced component. N/A

Name of the components and description (include size, capacity, material, and location)--Theses requirements may be satisfied by attaching an applicable drawing.

Vent, Drain and test connection tie back supports V/D-2 and V/D-3. (See attached DWG's 47B407-2R2 and 47B407-3R0)

Name of Manufacturer Guyon Alloys, Inc.

Address of Manufacturer (if known) Harrison, NJ

Manufacturer's component identification numbers (i.e., serial number, subassembly number, heat number). If more than one component is replaced, attach weld map and identify items by item number.

Original procurement document No. 180444

Manufacturers heat #466139

Brief description of repair or replacement work performed, including conditions observed and corrective measures taken, as applicable (reference DCR, CAR, etc.; drawing may be attached with attached affected area circled). Replaced 1" pipe, SCH. 80 Stainless STL., SA-312 TP304 used for RWCU V/D-2 and V/D-3 tie-back supports.

Brief description of post repair or replacement tests and examinations (if required) by instruction or procedure number. NDE was performed per N-VT-2, N-VT-3 and N-PT-1.

ANII/ANI name, employer, and business address ANI - Roosevelt Russell, ANII-Bill Rice; AIA - The Hartford Steam Boiler Insp. and Ins. Co. 1117 Perimeter Center West, Suite E301, Atlanta, GA 30338

Date work completed July 16, 1986

Quincy Miller  
Cognizant Engineer

11/28/86  
Date

Retention Period - Lifetime Responsibility - Modifications Supervisor

100

100

100

100

100

100

100

100

100

100

100

100

100

100

100

100

100

100

100

100

100

100

100

100

100

100

100

100

100

100

100

100

100



Tennessee Valley Authority  
Browns Ferry Nuclear Plant

MRA-168644

REV 0001

\*Form SDSF-26  
SDSP-13.3  
Page 4 of 5

ASME SECTION XI SUMMARY REPORT

SHEET 67 of 255

Tennessee Valley Authority  
Office of Nuclear Power, 1750 CST2-C  
Browns Ferry Nuclear Plant Unit 2  
P.O. Box 2000  
Decatur, Alabama

Comm. Service Date 3/1/75  
System RWCU  
TVA Class A  
Workplan/MR No. 2080-85

Furnish the following for the repair or replacement for the as-left condition of the component (after field work is complete). Mark all blanks (indicate NA for items which do not apply).

National Board Number of repaired or replaced component. N/A

Name of the components and description (include size, capacity, material, and location)--These requirements may be satisfied by attaching an applicable drawing.

Vent, Drain and test connection tie back supports V/D-2 and V/D-3. (See attached drawings 47B407-2R2 and 47B407-3R0)

Name of Manufacturer Guyon Alloys, Inc.

Address of Manufacturer (if known) Harrison, NJ

Manufacturer's component identification numbers (i.e., serial number, subassembly number, heat number). If more than one component is replaced, attach weld map and identify items by item number.

Original procurement document No. 180444  
Manufacturers heat #466139

Brief description of repair or replacement work performed, including conditions observed and corrective measures taken, as applicable (reference DCR, CAR, etc.; drawing may be attached with attached affected area circled).  
Replaced 1" pipe, SCH. 80 Stainless STL., SA-312 TP304 used for RWCU V/D-2 and V/D-3 tie-back supports.

Brief description of post repair or replacement tests and examinations (if required) by instruction or procedure number. NDE was performed per N-VT-2, N-VT-3 and N-PT-1.

ANII/ANI name, employer, and business address ANI - Roosevelt Russell,  
ANII-Bill Rice, AIA - The Hartford Steam Boiler Insp. and Ins. Co. 1117 Perimeter  
Center West, Suite F201, Atlanta, GA 30338

Date work completed July 16, 1986

James Miller  
Cognizant Engineer

11/28/86  
Date

Retention Period - Lifetime Responsibility - Modifications Supervisor

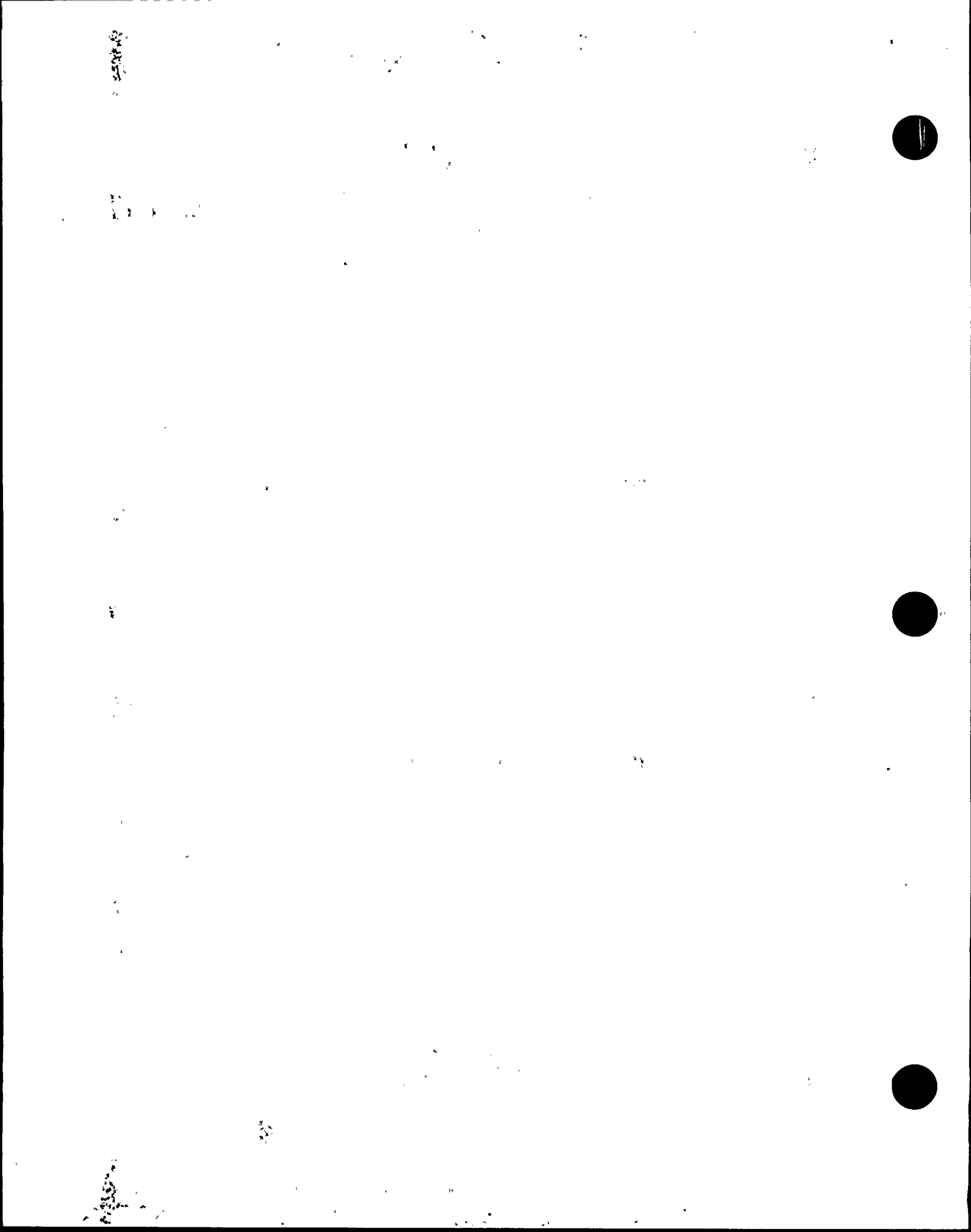



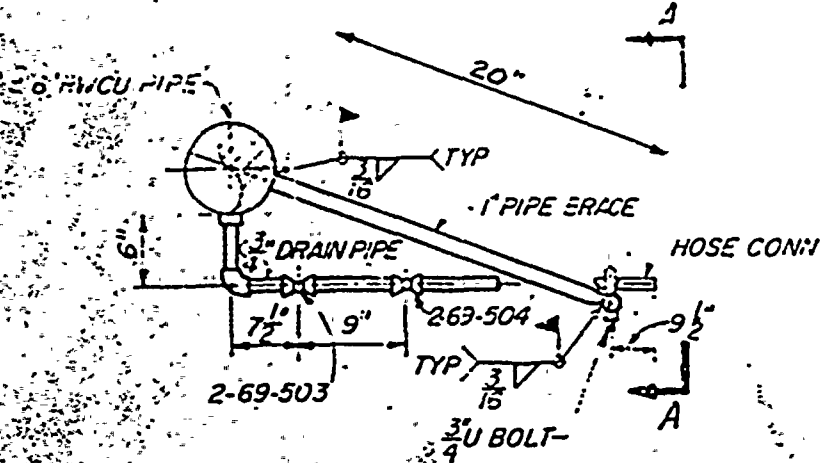

ELEVATION (LOOKING WEST)

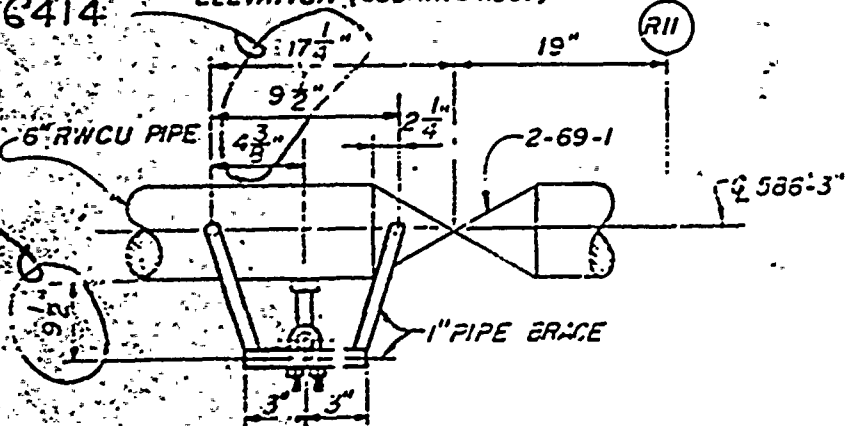

A-A

V/D-2

NON-INTENT R6

1  
REFERENCE

478407-1  
478407-2

SHEET 68 of 255

1770

WIP-2080-85

NO ISSUE FOR EGM P0835  
NOT TO SCALE

478407-2

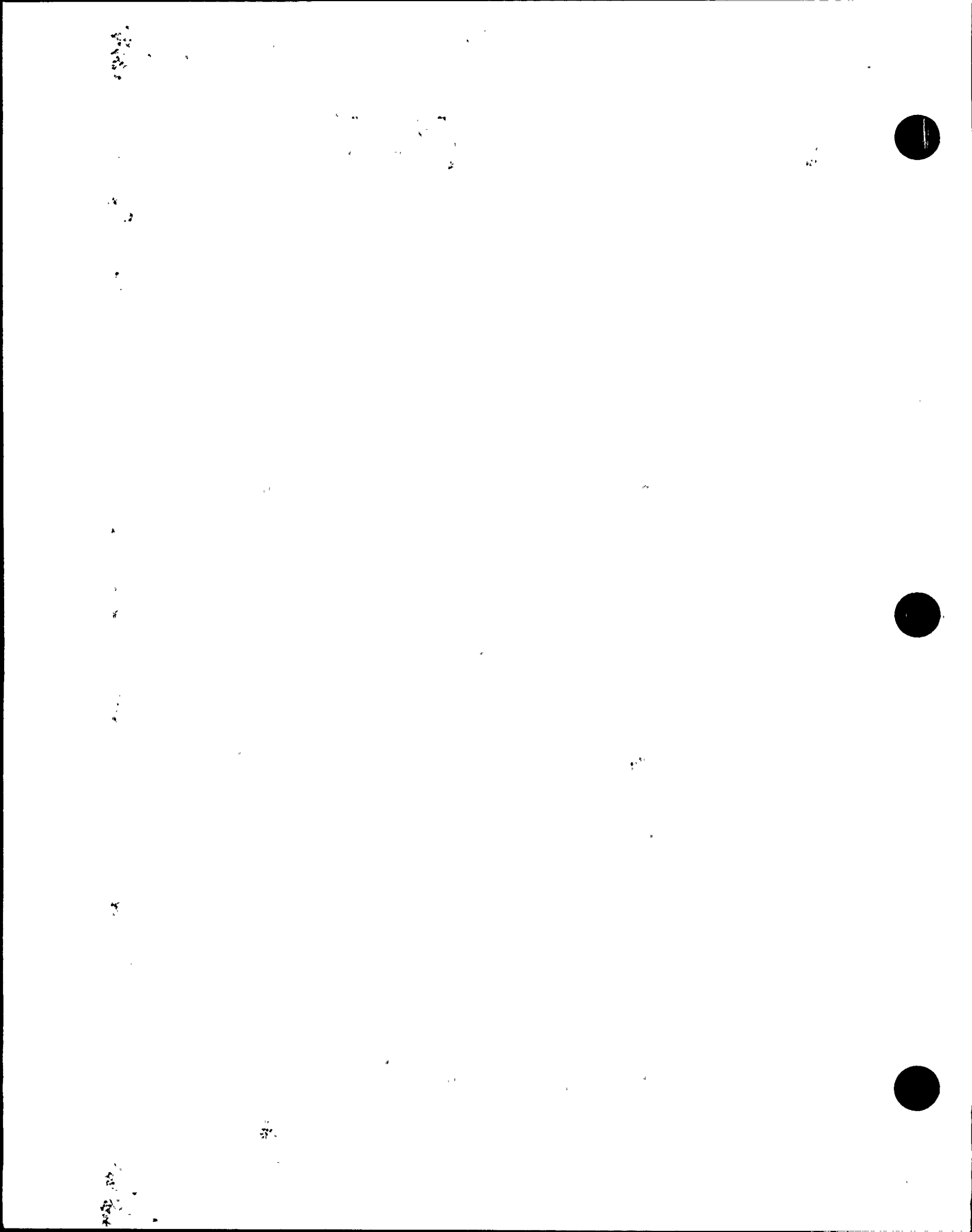

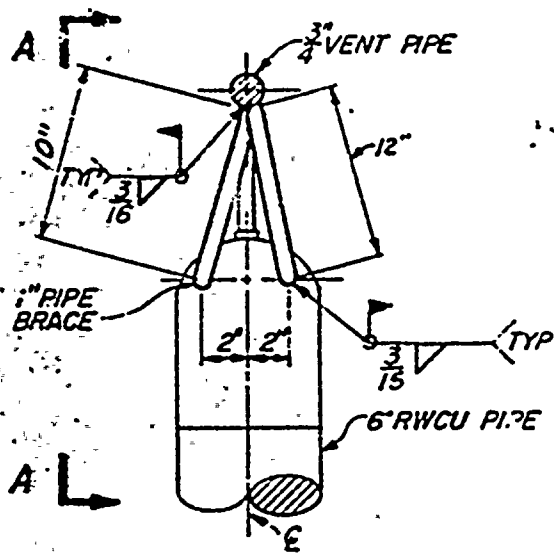

ELEVATION (LOOKING EAST)

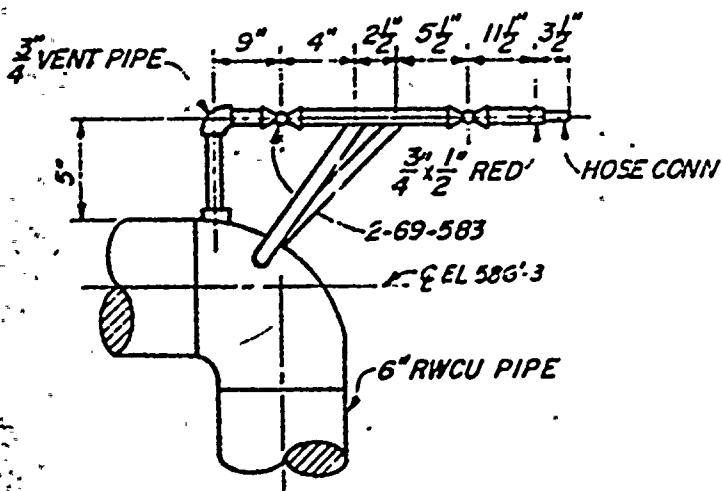

A-A

V/D-3

NOTES:  
1. FOR GENERAL NOTES  
SEE DWG 47B407-1

REFERENCE DWGS  
47H406-1.....(PIPING)  
47H406-2.....(PIPING)

SHEET 69

RD ISSUE FOR ECN-PO625  
NOT TO SCALE

**WP# 2080-85**

POWERHOUSE	RECTOR BUILDING - UNIT 2
MECHANICAL	
VENT, DRAIN & TEST CONNECTION CONFIGURATION	
BROWNS FERRY NUCLEAR PLANT TENNESSEE VALLEY AUTHORITY	
DATE: 12/13/83	DWG# 1478407-3

Vertical text or markings along the left edge of the page, possibly bleed-through or a margin note.

THE  
INFORMATION CONTAINED HEREIN IS UNCLASSIFIED

DATE 11/19/01 BY 60322 UCBAW/STP

DATE 11/19/01 BY 60322 UCBAW/STP



ASME SECTION XI SUMMARY REPORT

SHEET 70 of 255

Plant BFNP  
System RNR-74  
TVA Class 2  
Workplan/HR No. 169463

Furnish the following for the repair or replacement for the as-left condition of the component (after field work is complete). Mark all blanks (indicate NA for items which do not apply).

National Board Number of repaired or replaced component. NA

Name of the components and description (include size, capacity, material, and location)--These requirements may be satisfied by attaching an applicable drawing. RESIDUAL HEAT REMOVAL SYS. SUPPORT NS H-329 (REFER TAKE 47B452-138 R2)

Name of Manufacturer NA

Address of Manufacturer (if known) NA

Manufacturer's component identification numbers (i.e., serial number, subassembly number, heat number). If more than one component is replaced, attach weld map and identify items by item number. NA

Brief description of repair or replacement work performed, including conditions observed and corrective measures taken, as applicable (reference DCR, CAR, etc.; drawing may be attached with affected area circled). REPAIRED UNDERSIZED WELD PER SM-P-1 BY ADDING WELD METAL AND REMOVED UNSPECIFIED WELDS (REFERENCE WELD MAP WITH MR A-169463)

Brief description of post repair or replacement tests and examinations (if required) by instruction or procedure number. WELD INSPECTION PER N-VT-2, INSERVICE INSPECTION PER N-VT-1 2-5-19-85

ANII/ANI name, employer, and business address ROOSEVELT RUSSELL/BILL RICE THE HARTFORD STEAM BOILER INSPECTION & INSURANCE CO. 4330 GEORGETOWN SQUARE, ATLANTA, GA. 30338

Date work completed 7-22-85

Timothy L. Insley 18-19-85  
Cognizant Engineer Date

Retention: Period - Lifetime, Responsibility - Modifications Supervisor

3  
3  
2  
9  
3  
2  
0  
0  
0

ASME SECTION XI SUMMARY REPORT

SHEET 71 of 255

Plant BFN (Unit 2)  
System 74  
TVA Class A  
Workplan/MR No. A-170016

Furnish the following for the repair or replacement for the as-left condition of the component (after field work is complete). Mark all blanks (indicate NA for items which do not apply).

National Board Number of repaired or replaced component. NA

Name of the components and description (include size, capacity, material, and location)--These requirements may be satisfied by attaching an applicable drawing.  
1" Pipe, Near weld # 74151-2-115, See drawing CHM 2070-C

Name of Manufacturer NA

Address of Manufacturer (if known) NA

Manufacturer's component identification numbers (i.e., serial number, subassembly number, heat number). If more than one component is replaced, attach weld map and identify items by item number. See Drawing

Brief description of repair or replacement work performed, including conditions observed and corrective measures taken, as applicable (reference DCR, CAR, etc.; drawing may be attached with affected area circled). Ground out indication  
No weld repair required

Brief description of post repair or replacement tests and examinations (if required) by instruction or procedure number. N-PT-1, N-VT-3

ANII/ANI name, employer, and business address Bill Rice/R. Russell  
Hartford Steam Boilers - Atlanta GA.

Date work completed 6-25-85

Gary F. McComell 1-6-25-85  
Cognizant Engineer Date

Retention: Period - Lifetime, Responsibility - Modifications Supervisor

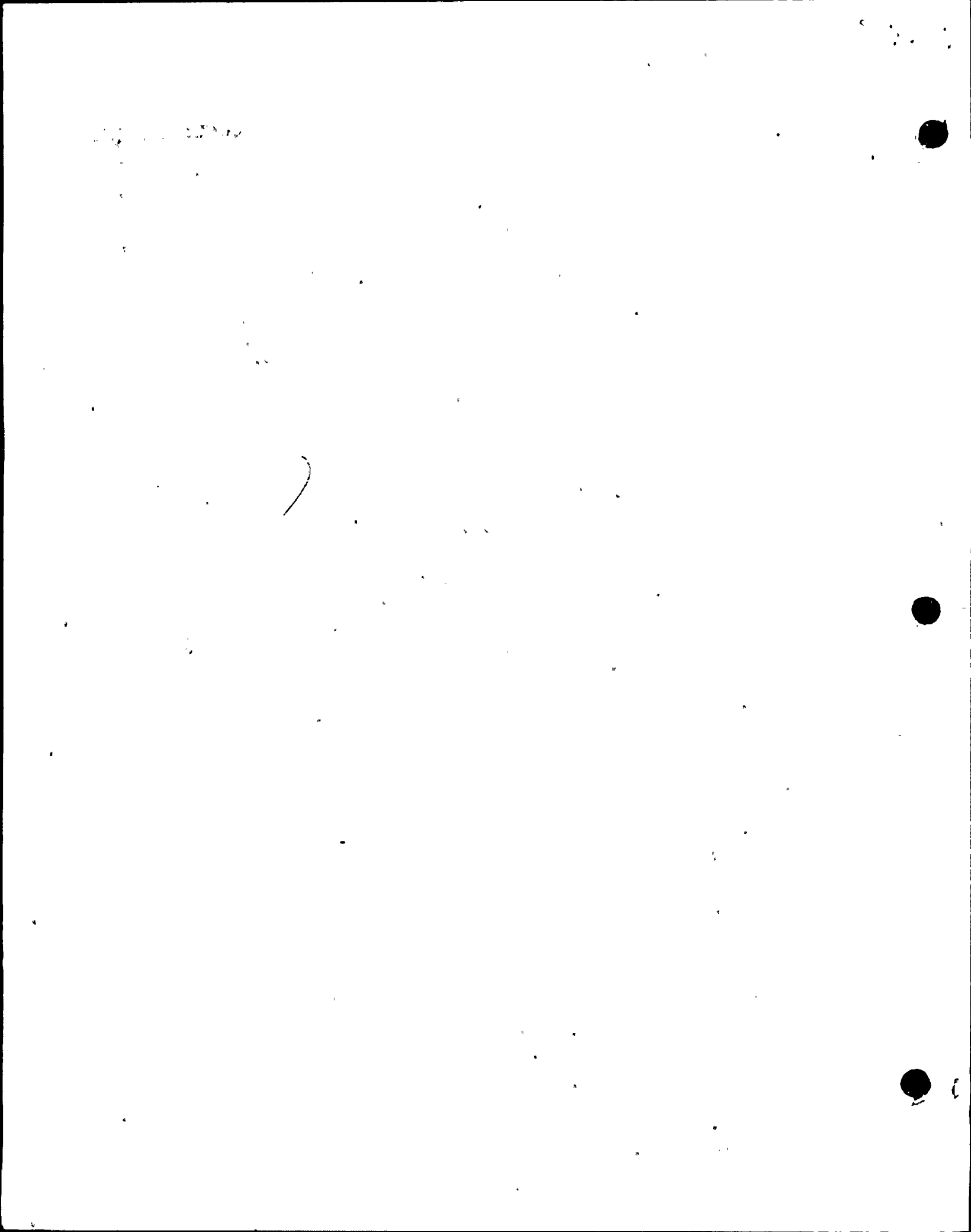

SEP 22 1989

FORM SDSP-403  
FORM NIS-2 ATTACHMENT

SHEET 72 of 255

1. (OWNER) TENNESSEE VALLEY AUTHORITY  
NUCLEAR POWER

DATE 05/24/90

2. (PLANT) BROWNS FERRY NUCLEAR PLANT  
P.O. BOX 2000  
DECATUR, ALABAMA

SHEET 1 OF 1

MR# 172934

3. WORK PERFORMED BY: TVA  
COMPANY  
PO BOX 2000  
ADDRESS  
DECATUR ALABAMA  
CITY AND STATE

TYPE CODE SYMBOL STAMP <sup>b</sup> N/A

AUTHORIZATION NO. <sup>b</sup> N/A

EXPIRATION DATE <sup>b</sup> N/A

4. IDENTIFICATION OF SYSTEM HPCL - 73

5(A). APPLICATION CONSTRUCTION CODE 1545 B3/1.0 19 07  
EDITION THRU ADDENDA N/A CODE CASE N/A

5(B). APPLICATION EDITION OF SECTION XI UTILIZED FOR REPAIRS OR REPLACEMENTS: 1980

6(A). NAME OF COMPONENT(S) AND DESCRIPTION (INCLUDE SIZE, CAPACITY, MATERIAL,  
AND LOCATION AS NEEDED TO AID IN IDENTIFICATION)  
UNIT 2, XRBG, TOP OF TORUS, SUPPORT H 80.

6(B). NAME OF MANUFACTURER TVA  
ADDRESS OF MANUFACTURER (IF KNOWN) PO BOX 2000 DECATUR ALA

6(C). MANUFACTURER'S SERIAL NUMBER N/A

6(D). NATIONAL BOARD NUMBER (IF APPLICABLE) N/A

6(E). OTHER IDENTIFICATION (SUBASSEMBLY NUMBER, HEAT NUMBER, ETC.) N/A

6(F). YEAR BUILT N/A CODE CLASS  1  2

6(G). REPAIRED  REPLACED <sup>c</sup> REPLACEMENT <sup>d</sup>

6(H). ASME CODE STAMPED YES  NO

7. BRIEF DESCRIPTION OF REPAIR OR REPLACEMENT WORK PERFORMED:  
BOLT ON BOTTOM OF PIPE CLAMP DOES NOT HAVE  
ENOUGH THREAD ENGAGEMENT.

8. TESTS CONDUCTED: HYDROSTATIC  PNEUMATIC   
NOMINAL OPERATING PRESSURE  OTHER   
PRESSURE N/A PSI TEST TEMPERATURE N/A F<sup>e</sup>

9. REMARKS:

( ) APPLICABLE MANUFACTURERS DATA REPORT<sup>a</sup> TO BE ATTACHED.  
RESPONSIBLE ENGR. R.W. AYCOCK 1 SYSTEM DATE 05/24/90  
ANII R. Russell Jr. ORGANIZATION DATE 5-31-90

\* REF. CAQR # CHA 89000 3713  
<sup>a</sup> SHEET NOS. FILLED IN BY TESTING AND DIAGNOSTIC PROGRAMS BRANCH.  
<sup>b</sup> FOR WORK PERFORMED BY CERTIFICATE HOLDER  
<sup>c</sup> REPLACED (LIKE OR EQUIVALENT).  
<sup>d</sup> REPLACEMENT (MODIFICATION).  
<sup>e</sup> WHEN REQUIRED BY CONSTRUCTION CODE.



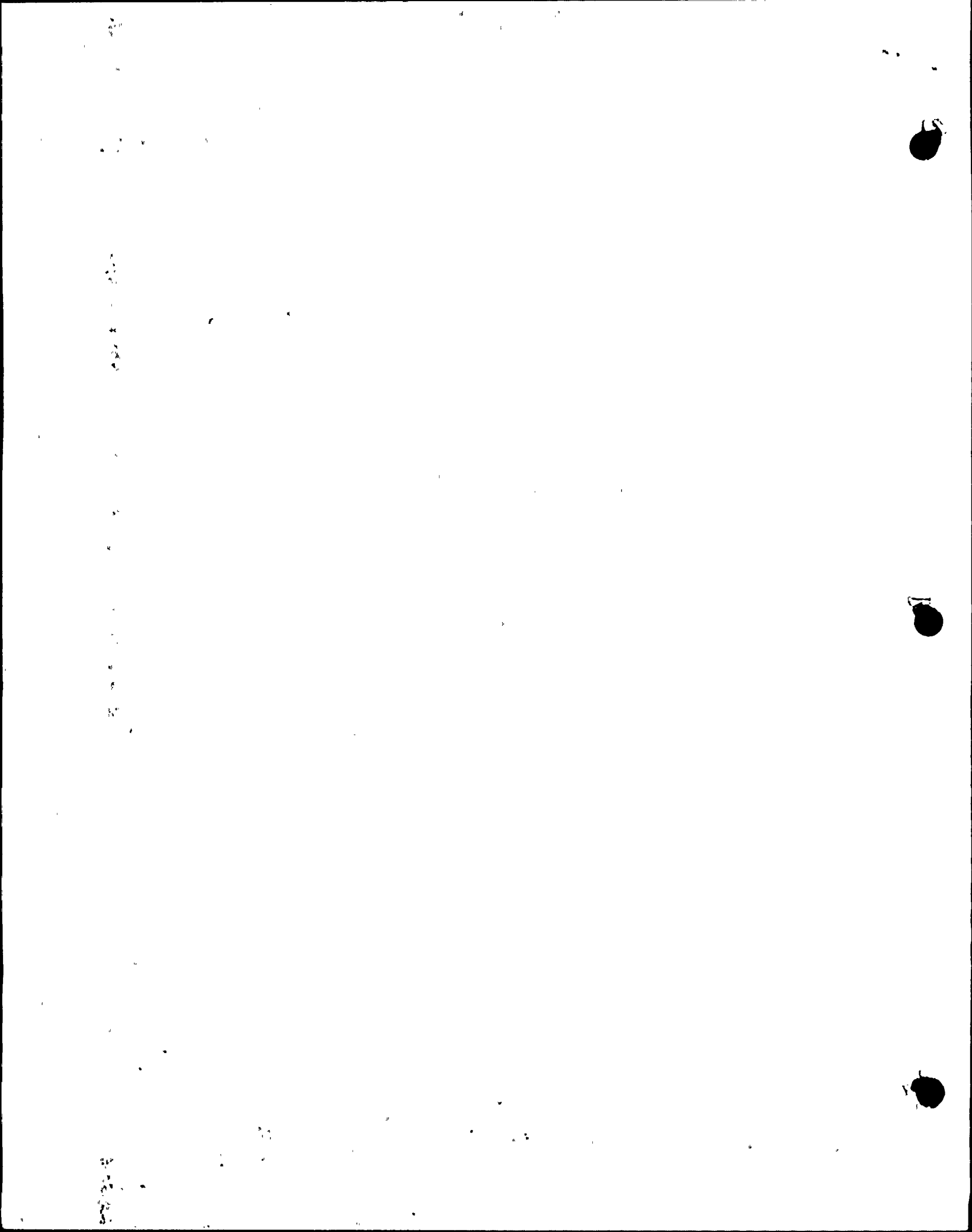

JAN 07 1983

SHEET 73 of 255

ATTACHMENT 2

ASME SECTION XI SUMMARY REPORT

Plant BFNP UNIT-2  
System 73  
TVA Class \_\_\_\_\_  
Work Instr. No. MR-A-172981  
N-5 No. \_\_\_\_\_

Furnish the following for the repair or replacement for the "As Left" condition of the component (after field work is complete). Mark all blanks (indicate N/A for items which do not apply).

A. National Board Number of repaired or replaced component NA

B. Name of the components and description (include size, capacity, material, and location)-- these requirements may be satisfied by attaching an applicable drawing MRM 10-20-84 HPCI PIPE SUPPORT # R-23

C. Name of manufacturer NA

D. Address of manufacturer (if known) NA

E. Manufacturer's component identification numbers (i.e., serial number, subassembly number, heat number, etc.). If more than one component is replaced, attach weld map and identify items by item number. NA

F. Brief description of repair or replacement work performed, including conditions observed and corrective measures taken, as applicable (Reference DCR, CAR, etc. drawing may be attached with affected area circled.). RETURN HPCI R-23 SUPPORT TO DRAWING CONFIGURATION.

G. Brief description of post repair or replacement tests and examinations (if required) by instruction or procedure number N-PT-1

H. ANI/ANII name, employer, and business address: ROOSEVELT RUSSELL JR. ANI  
BILL RICE ANI, HARTFORD STEAM BOILER INSPECTION & INSURANCE CO.  
117 PERIMETER CENTER WEST, SUITE E 301, ATLANTA, GA.

I. Date work completed 3-27-84

M. R. Martin  
Cognizant Engineer

10-20-89  
Date

29/37

0009323544

100

100

100

100

100

100

100

100

100

100

100



ATTACHMENT 2

SHEET 14 of 255

ASME SECTION XI SUMMARY REPORT

Plant BDNP  
System HPC1  
TVA Class D  
Work Instr. No. A193743  
N-5 No. N/A

Furnish the following for the repair or replacement for the "As Left" condition of the component (after field work is complete). Mark all blanks (indicate N/A for items which do not apply).

- A. National Board Number of repaired or replaced component N/A
- B. Name of the components and description (include size, capacity, material, and location)-- these requirements may be satisfied by attaching an applicable drawing. N/A
- C. Name of manufacturer GRINNEL
- D. Address of manufacturer (if known) N/A
- E. Manufacturer's component identification numbers (i.e., serial number, subassembly number, heat number, etc.). If more than one component is replaced, attach weld map and identify items by item number. N/A
- F. Brief description of repair or replacement work performed, including conditions observed and corrective measures taken, as applicable (Reference DCR, CAR, etc. drawing may be attached with affected area circled). Loos bolts drilled spacer & replace
- G. Brief description of post repair or replacement tests and examinations (if required) by instruction or procedure number Inspect per MAI-23
- H. ANSI/ASME name, employer, and business address \_\_\_\_\_
- I. Date work completed 3/28/84

MRL  
Cognizant Engineer  
3/30/84  
Date



Tennessee Valley Authority  
Browns Ferry Nuclear Plant

Form 164  
BF 17.8  
Page 4 of 5  
AUG 07 1985

SHEET 75 of 255

ASME SECTION XI SUMMARY REPORT

\*Tennessee Valley Authority  
\*Office of Nuclear Power, 1750 CST2-C  
\*Browns Ferry Nuclear Plant Unit 2  
\*P.O. Box 2000  
\*Decatur, Alabama

Comm. Service Date 1974  
System RHR 74  
TVA Class ASME SECTION III CLASS 2  
Workplan/Ⓜ No. A-177364

Furnish the following for the repair or replacement for the as-left condition of the component (after field work is complete). Mark all blanks (indicate NA for items which do not apply).

National Board Number of repaired or replaced component. N/A

Name of the components and description (include size, capacity, material, and location)—These requirements may be satisfied by attaching an applicable drawing.

4" 300 LB CAST STEEL GLOBE VALVE, RHR SYSTEM I SUPPRESSION POOL  
SPRAY VALVE, TOP OF TORUS AT 90°

Name of Manufacturer WALWORTH COMPANY

Address of Manufacturer (if known) GREENSBURG, PA.

Manufacturer's component identification numbers (i.e., serial number, subassembly number, heat number). If more than one component is replaced, attach weld map and identify items by item number. VENDOR DWG NO.

A-12336-M-1C TVA CONTRACT 91750/90744 BF3-10-30  
2FCV 74-58

Brief description of repair or replacement work performed, including conditions observed and corrective measures taken, as applicable (reference DCR, CAR, etc.; drawing may be attached with attached affected area circled). VENDOR DWG NO. A-12336-M-1C, CUT VALVE OUT OF LINE AND ROTATED FOR PROPER FLOW.

Brief description of post repair or replacement tests and examintaions (if required) by instruction or procedure number. N-PT-1, N-VT-3, N-RT-1,  
S-T. 4.6.6, SE 3-3

ANII/ANI name, employer, and business address THE HARTFORD STEAM BOILER  
INSPECTION AND INSURANCE CO., ATLANTA, GA.

Date work completed 9/1/88

Robert E. Cofice 1 9/1/88  
Cognizant Engineer Date

Retention: Period - Lifetime, Responsibility - Modifications Supervisor

\*Revision

0510K

11/11/57

11/11/57

11/11/57

11/11/57

11/11/57

11/11/57

11/11/57

11/11/57

11/11/57

11/11/57

11/11/57

Tennessee Valley Authority  
Browns Ferry Nuclear Plant

Form 164  
BF 17.8  
Page 4 Of 5  
AUG 07 1985

SHEET 76 of 255

ASME SECTION XI SUMMARY REPORT

\*Tennessee Valley Authority  
\*Office of Nuclear Power, 1750 CST2-C  
\*Browns Ferry Nuclear Plant Unit 2  
\*P.O. Box 2000  
\*Decatur, Alabama

Comm. Service Date 1975  
System 71 RCEC  
TVA Class 2  
Workplan/MR No. A-177365

Furnish the following for the repair or replacement for the as-left condition of the component (after field work is complete). Mark all blanks (indicate NA for items which do not apply).

National Board Number of repaired or replaced component. N/A

Name of the components and description (include size, capacity, material, and location)--These requirements may be satisfied by attaching an applicable drawing.

2" 2HCU 21-32 - Stop Check Globe Valve

Name of Manufacturer Velan Mfg.

Address of Manufacturer (if known) Montreal, Canada

Manufacturer's component identification numbers (i.e., serial number, subassembly number, heat number). If more than one component is replaced, attach weld map and identify items by item number. Velan Mfg. P-33160-8  
Contr. 66 CGD-90744 - Well Repaired

Brief description of repair or replacement work performed, including conditions observed and corrective measures taken, as applicable (reference DCR, CAR, etc.; drawing may be attached with attached affected area circled). Well buildup Valve bonnet to allow for seat ring machining.

Brief description of post repair or replacement tests and examinations (if required) by instruction or procedure number. N-PT-1 AND N-UT-3

ANII/ANI name, employer, and business address Roosevelt Russell / Bill Rice  
Hartford Boiler THE HARTFORD STEAM BOILER INSPECTION AND  
INSURANCE Co., ATLANTA, GA.

Date work completed 9/25/85  
C. W. Pratt 1 2/24/86  
Cognizant Engineer Date

Retention: Period - Lifetime, Responsibility - Modifications Supervisor

\*Revision



Faint, illegible text at the top of the page, possibly a header or introductory paragraph.

Main body of faint, illegible text in the middle section of the page.

Faint, illegible text at the bottom of the page, possibly a footer or concluding paragraph.



ASME SECTION XI SUMMARY REPORT

\*Tennessee Valley Authority  
\*Office of Nuclear Power, 1750 CST2-C  
\*Browns Ferry Nuclear Plant Unit 2  
\*P.O. Box 2000  
\*Decatur, Alabama

Comm. Service Date 1974  
System RHR 74  
TVA Class C SECTION III CLASS 2  
Workplan MR No. A-177375

Furnish the following for the repair or replacement for the as-left condition of the component (after field work is complete). Mark all blanks (indicate NA for items which do not apply).

National Board Number of repaired or replaced component. N/A

Name of the components and description (include size, capacity, material, and location)--These requirements may be satisfied by attaching an applicable drawing.

24" CAST steel pressure seal ANGLE VALVE, RHR Loop I Reactor Bldg  
ELEVATION 565'-0" Inside clean room

Name of Manufacturer WACWORTH COMPANY

Address of Manufacturer (if known) GREENSBURG, PA

Manufacturer's component identification numbers (i.e., serial number, subassembly number, heat number). If more than one component is replaced, attach weld map and identify items by item number. VENDOR DWG # A-12337-1A-3A  
CONTRACT No. 91750/90744

Brief description of repair or replacement work performed, including conditions observed and corrective measures taken, as applicable (reference DCR, CAR, etc.; drawing may be attached with attached affected area circled). REPLACED PRESSURE SEAL RIDG PART #8 ON VENDOR DWG.

Brief description of post repair or replacement tests and examinations (if required) by instruction or procedure number. N/A

ANII/ANI name, employer, and business address THE HARTFORD STEAM BOILER  
INSPECTION AND INSURANCE CO. ATLANTA, GA.

Date work completed 9/6/86  
Albert E. Cooke 1 4-20-88  
Cognizant Engineer Date

Retention: Period - Lifetime, Responsibility - Modifications Supervisor

\*Revision

12. 11. 1944

12

1. 1. 1945  
2. 2. 1945  
3. 3. 1945  
4. 4. 1945  
5. 5. 1945  
6. 6. 1945  
7. 7. 1945  
8. 8. 1945  
9. 9. 1945  
10. 10. 1945  
11. 11. 1945  
12. 12. 1945

1945

1945



Tennessee Valley Authority  
Browns Ferry Nuclear Plant

NOV 10 1988

SHEET 78 of 255  
Form SDSP-26  
SDSP-13.3  
Page 4 of 5

ASME SECTION XI SUMMARY REPORT

Tennessee Valley Authority  
Office of Nuclear Power, 1750 CST2-C  
Browns Ferry Nuclear Plant Unit 2  
P.O. Box 2000  
Decatur, Alabama

Comm. Service Date 1974  
System RHR 74  
TVA Class A CLASS I  
Workplan/HR No. A-177674

Furnish the following for the repair or replacement for the as-left condition of the component (after field work is complete). Mark all blanks (indicate NA for items which do not apply).

National Board Number of repaired or replaced component. N/A

Name of the components and description (include size, capacity, material, and location)—These requirements may be satisfied by attaching an applicable drawing.

RHR GATE VALVE, 24" STAINLESS STEEL, UNIT 2 REACTOR BLDG  
INSIDE CLEAN ROOM, LOOP 1 RHR.

Name of Manufacturer WALWORTH COMPANY

Address of Manufacturer (if known) GREENSBURG, PA

Manufacturer's component identification numbers (i.e., serial number, subassembly number, heat number). If more than one component is replaced, attach weld map and identify items by item number.

VENDOR DWG # A-12334-M-3A, TVA CONTRACT 91750/90744

Brief description of repair or replacement work performed, including conditions observed and corrective measures taken, as applicable (reference DCR, CAR, etc.; drawing may be attached with attached affected area circled).

REPLACE PRESSURE SEAL RING WITH A NEW ONE

Brief description of post repair or replacement tests and examinations (if required) by instruction or procedure number.

NVT-1 OF NEW PRESS. SEAL RING

ANII/ANI name, employer, and business address THE HARTFORD STEAM BOILER  
INSPECTION AND INS. CO., ATLANTA, GA 30338  
1117 PERIMETER CENTER WEST, SUITE E-301, ROOSEVELT RUSSELL JR.

Date work completed 9-19-86

Robert E. Cooke  
Cognizant Engineer

16-6-88  
Date

Retention: Period - Lifetime; Responsibility - Modifications Supervisor

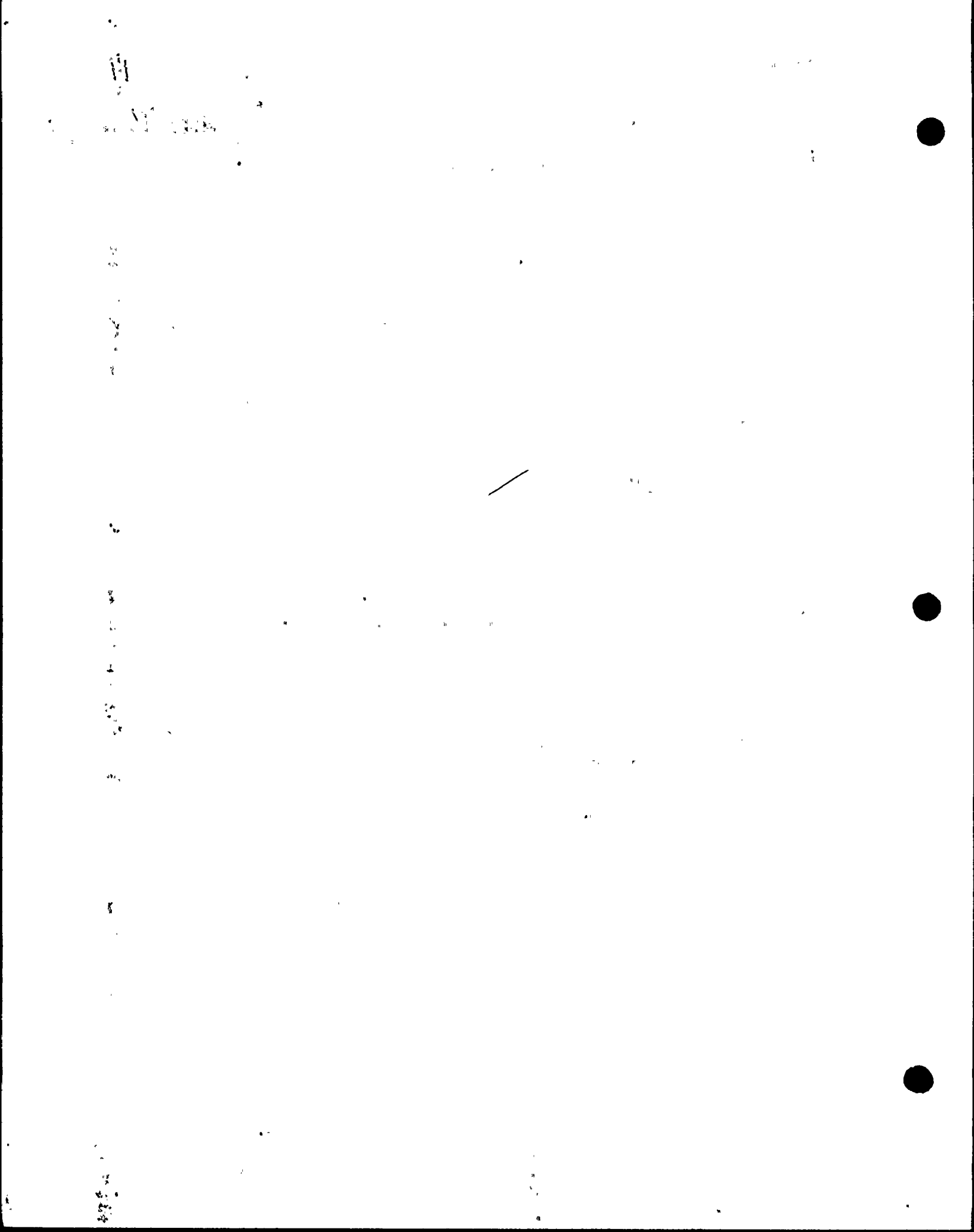

ASME SECTION XI SUPPLEMENTARY REPORT

SHEET 79 of 255

Plant RFNP  
System HPCE - 73  
TVA Class Class B, Class II  
Workplan/IR No. A-177702

Furnish the following for the repair or replacement for the "as left" condition of the component (after field work is complete). Mark all blanks (indicate N/A for items which do not apply).

National Board Number of repaired or replaced component N/A

Name of the components and description (include size, capacity, material, and location)--These requirements may be satisfied by attaching an applicable drawing  
10" wedge w. #21 stellite seat; HPCE turbine isolation valve EL 519' HPCE Room

Name of Manufacturer Chapman Crane

Address of Manufacturer (if known) N/A

Manufacturer's component identification numbers (i.e., serial number, subassembly number, heat number, etc.) If more than one component is replaced, attach weld map and identify items by item number. ~~At # of weld rod - CRM 6-24-91~~  
WEDGE FOR 2-FCV-73-16 WELD REPAIRED AND MACHINED

Brief description of repair or replacement work performed, including conditions observed and corrective measures taken, as applicable (Reference DCR, CAR, etc., drawing may be attached with affected area circled). Welded up cracked wedge seat & machined down

Brief description of post repair or replacement tests and examinations (if required) by instruction or procedure number N-VT-3, N-PT-1

ANI/ANII name, employer, and business address Roosevelt Russell and Insurance  
The Hartford Steam & Boiler Inspection Co.  
117 Interstate Center West, Suite E301, Atlanta, GA 30338

Date work completed 5-26-88

C. W. Pratt 1 5-26-88  
Cognizant Engineer Date  
Michael R. Martin 6-24-91  
UNNM Supervisor

Retention: Period - Lifetime, Responsibility - UNNM Supervisor

100-101001



1

ASME SECTION XI SUMMARY REPORT

SHEET 80 of 255

Plant BFNP  
System MAIN STEAM  
TVA Class A, CLASS I  
Workplan/MR No. A-177709  
UNIT 2  
BFN-2-FCV-001-0038

Furnish the following for the repair or replacement for the "as left" condition of the component (after field work is complete). Mark all blanks (indicate N/A for items which do not apply).

National Board Number of repaired or replaced component NA

Name of the components and description (include size, capacity, material, and location)--These requirements may be satisfied by attaching an applicable drawing 2" STEAM STAINLESS STEEL A-564 GR. 630, A276 TYPE 304 FOR MSIV 1-38, "C" OUTBOARD

Name of Manufacturer Atwood Maxwell

Address of Manufacturer (if known) 285 CANAL ST. SALEM MASS. 01970

Manufacturer's component identification numbers (i.e., serial number, subassembly number, heat number, etc.) If more than one component is replaced, attach weld map and identify items by item number. VENDOR DRAWING 20851-H ITEM #15 TVA DRAWING 47W 407-02 ITEM N.

Brief description of repair or replacement work performed, including conditions observed and corrective measures taken, as applicable (Reference DCR, CAR, etc., drawing may be attached with affected area circled). REPLACE 1 3/4" STEMS WITH 2" ANTIROTATION STEM BFN-2-FCV-001-0038

Brief description of post repair or replacement tests and examinations (if required) by instruction or procedure number N-VT-1, LLRT, TIMING, LEAKAGE (HYDRO) 4-7-A-2-6-3, SI 4-7-D-1-B.2, SI 3-3-1-A

ANI/ANII name, employer, and business address ROOSEVELT RUSSELL JR. THE HARTFORD STEAM BOILER INSPECTION AND INSURANCE CO. 117 PERIMETER CENTER WEST, SUITE E-301, ATLANTA, GA 30338

Date work completed 8/1/87

Robert E. Cooke 1 8/1/87  
Cognizant Engineer Date

Michael K. Martin 6-17-91

Retention: Period - Lifetime, Responsibility - OMMN Supervisor





ASME SECTION XI SUMMARY REPORT

SHEET 81 of 255

Plant BFP  
System MAIN STEAM  
TVA Class A CLASS I  
Workplan/IR No. A-17710  
UNIT-2  
BFM-2-FCV-001-0026

Furnish the following for the repair or replacement for the "as left" condition of the component (after field work is complete). Mark all blanks (indicate N/A for items which do not apply).

National Board Number of repaired or replaced component N/A

Name of the components and description (include size, capacity, material, and location)--These requirements may be satisfied by attaching an applicable drawing 2" STEEL STAINLESS STEEL A-564 GR 630, A-276 TYPE 304 FOR MSIV 1-26 "B" INBOARD

Name of Manufacturer Howard Merrill

Address of Manufacturer (if known) 28 CANAL ST. SALEM MASS 01970

Manufacturer's component identification numbers (i.e., serial number, subassembly number, heat number, etc.) If more than one component is replaced, attach weld map and identify items by item number. VENDOR DWG 20851-H. ITEM #15 TVA DWG 47W407-2 ITEM "N"

Brief description of repair or replacement work performed, including conditions observed and corrective measures taken, as applicable (Reference DCR, CAR, etc., drawing may be attached with affected area circled). REPLACE 1 7/8" STEMS WITH 2" ANTIROTATION STEMS  
BFM-2-FCV-001-0026

Brief description of post repair or replacement tests and examinations (if required) by instruction or procedure number N-VT-1, LLRT, TIMING LEAKAGE (HYDRO) 4.7-A-2-6-3, SE 4.7-D-1-B-2, SE 3-3-1-A

ANI/ANII name, employer, and business address ROSEVECT RUSSELL, JR. THE HARTFORD STEAM BOILER INSPECTION AND INSURANCE CO. 117 PERIMETER CENTER WEST, SUITE E-301 ATLANTA, GA 30338

Date work completed 8/1/87

Robert E. Cooke 1 8/1/87  
Cognizant Engineer Date  
Muhd R. Manta 6-17-91

Retention: Period - Lifetime, Responsibility - OMM Supervisor



ASME SECTION XI SUMMARY REPORT

SHEET 82 of 255

Plant BENP  
System MAIN STEAM  
TVA Class A CLASS I  
Workplan/MR No. A-177711  
UNIT-2  
BFN-2-FCU-001-6037

Furnish the following for the repair or replacement for the "as left" condition of the component (after field work is complete). Mark all blanks (indicate N/A for items which do not apply).

National Board Number of repaired or replaced component NA

Name of the components and description (include size, capacity, material, and location)--These requirements may be satisfied by attaching an applicable drawing  
2" STEAM STAINLESS STEEL A-564 GR 630, A-276 TYPE 304  
FOR MSIV 1-27, "C" INWARD

Name of Manufacturer Atwood Merrill

Address of Manufacturer (if known) 285 CANAL ST. SALEM MASS. 01970

Manufacturer's component identification numbers (i.e., serial number, subassembly number, heat number, etc.) If more than one component is replaced, attach weld map and identify items by item number. Vendor DWG 20851-H ITEM #15  
TVA DWG 47W407-02 ITEM N

Brief description of repair or replacement work performed, including conditions observed and corrective measures taken, as applicable (Reference DCR, CAR, etc., drawing may be attached with affected area circled). REPLACE 1 3/4" STEAMS  
WITH 2" ANTI-ROTATION STEAM

Brief description of post repair or replacement tests and examinations (if required) by instruction or procedure number N-VT-1, LLRT, TIMING LEAKAGE  
(HYDRO) 4-7-A-2-G-3, SI 4-7-D-1-B-2, SI 3-3-1-A

ANI/ANII name, employer, and business address THE HARTFORD STEAM BOILER  
INSPECTION AND INSURANCE CO. ATLANTA GA 30338  
ROOSEVELT RUSSELL, JR. 1117 PERIMETER CENTER WEST, SUITE E-301

Date work completed 8-1-87

Robert E. Cooke 1 8-1-87  
Cognizant Engineer Date  
Michael K. Martin 6-17-91  
Retention: Period - Lifetime, Responsibility - ONNM Supervisor

12-18-54



ASME SECTION XI SUMMARY REPORT

Plant BFP (Unit 2)  
System RCIC 71  
TVA Class ASME SEC. III CLASS 2  
Workplan/MR No. A-177717

Furnish the following for the repair or replacement for the "as left" condition of the component (after field work is complete). Mark all blanks (indicate N/A for items which do not apply).

National Board Number of repaired or replaced component N.A.

Name of the components and description (include size, capacity, material, and location)--These requirements may be satisfied by attaching an applicable drawing  
BONNET FLANGE - 2" STOP CHECK GLOBE VALVE

Name of Manufacturer VELAN ENGINEERING CO.

Address of Manufacturer (if known) VELAN VALVE CORP.  
AVENUE "C"  
GRISWOLD INDUSTRIAL PARK  
WILLISTON, VERMONT 05495

Manufacturer's component identification numbers (i.e., serial number, subassembly number, heat number, etc.) If more than one component is replaced, attach weld map and identify items by item number. VELAN DRAWING No. P-33160-8  
FIGURE No. WB-084B-2TY TVA CONTRACT No. 90744/91750

Brief description of repair or replacement work performed, including conditions observed and corrective measures taken, as applicable (Reference DCR, CAR, etc., drawing may be attached with affected area circled). WELD BUILD-UP BONNET FLANGE TO ALLOW MACHINING O-RING GROOVE PER ECN P5213 (WP#3006-85)

Brief description of post repair or replacement tests and examinations (if required) by instruction or procedure number N-PT-1 + N-VT-3

ANI/ANII name, employer, and business address THE HARTFORD STEAM BOILER INSPECTION AND INSURANCE CO., ATLANTA, GA.

Date work completed 3-27-85

Doc J. Lu 1 3-28-85  
Cognizant Engineer Date

Retention: Period - Lifetime, Responsibility - ONNM Supervisor

1 1 1

1 1

1 1 1 1 1 1 1 1 1 1

1 1 1 1 1 1 1 1 1 1

1 1 1 1

1 1 1 1 1 1 1 1 1 1

1 1 1 1 1 1 1 1 1 1

1 1 1 1 1 1 1 1 1 1

1 1 1

1 1 1 1 1 1 1 1 1 1

1 1 1 1 1 1 1 1 1 1

1 1 1 1 1 1 1 1 1 1

1 1 1 1 1 1 1 1 1 1

1 1 1 1 1 1 1 1 1 1

ASME SECTION XI SUMMARY REPORT

SHEET 84 of 255

Plant B.F.N.P.  
System HPCZ 73  
TVA Class SECTION III CLASS 2  
Workplan/MR No. A-177721  
UNIT-3  
BFN-3-HCV-073-0024

Furnish the following for the repair or replacement for the "as left" condition of the component (after field work is complete). Mark all blanks (indicate N/A for items which do not apply).

National Board Number of repaired or replaced component N/A

Name of the components and description (include size, capacity, material, and location)--These requirements may be satisfied by attaching an applicable drawing  
BONNET FLANGE - 2" STOP CHECK GLOBE VALVE

Name of Manufacturer VELAN ENGINEERING CO.

Address of Manufacturer (if known) WILLISTON, VERMONT

Manufacturer's component identification numbers (i.e., serial number, subassembly number, heat number, etc.) If more than one component is replaced, attach weld map and identify items by item number. VENDOR DRWG. NO. P-33160-8  
E.G. NO. W8-084B-2TY TVA CONTRACT NO. 90744/91750

Brief description of repair or replacement work performed, including conditions observed and corrective measures taken, as applicable (Reference DCR, CAR, etc., drawing may be attached with affected area circled). WELD REPAIR TEST  
CONNECTION MADE ON BONNET FLANGE PER FCN P5213 WJ# 3006-85  
BFN-3-HCV-073-0024

Brief description of post repair or replacement tests and examinations (if required) by instruction or procedure number N-PT-1 & N-VT-3

ANI/ANII name, employer, and business address THE HARTFORD STEAM  
BOILER INSPECTION AND INSURANCE CO., ATLANTA, GA

Date work completed 8/25/86

R.H. Moulton 18/25/86  
Cognizant Engineer Date  
Michael R. Martin 6-17-91  
Responsibility - ONNM Supervisor

Retention: Period - Lifetime, Responsibility - ONNM Supervisor



ASME SECTION XI SUMMARY REPORT

SHEET 85 of 255

Plant BFNP (UNIT 2)  
System MAIN STEAM  
TVA Class A  
Workplan/MR No. A-177762

Furnish the following for the repair or replacement for the as-left condition of the component (after field work is complete). Mark all blanks (indicate NA for items which do not apply).

National Board Number of repaired or replaced component. N/A

Name of the components and description (include size, capacity, material, and location)--These requirements may be satisfied by attaching an applicable drawing.

TARGET ROCK 2 STAGE MODEL 756FF MAIN STEAM RELIEF VALVE (6"X10")  
TVA CLASS A, DESIGN PRESSURE 1250 PSI, REACTOR BLDG. UNIT 2

Name of Manufacturer TARGET ROCK CORPORATION

Address of Manufacturer (if known) EAST FARMINGDALE, NEW YORK

Manufacturer's component identification numbers (i.e., serial number, subassembly number, heat number). If more than one component is replaced, attach weld map and identify items by item number. MSRV'S S/N'S 1015, 1016, 1026, 1028, 1032, 1033, 1057, 1070, 184, 80, AND 68. MODEL 7567F

Brief description of repair or replacement work performed, including conditions observed and corrective measures taken, as applicable (reference DCR, CAR, etc.; drawing may be attached with affected area circled). REESTABLISHMENT AND SENSING PORT GASKET AREAS DIMENSIONS TO WITHIN TOLERANCES SPECIFIED BY THE MANUFACTURER.

Brief description of post repair or replacement tests and examinations (if required) by instruction or procedure number. N-VT-3, N-VT-1, N-PT-1 AND CERTIFIED SET PRESSURE TEST AND LEAKAGE TEST PER MMI-13 AND MMI-107

ANII/ANI name, employer, and business address ROOSEVELT RUSSELL, JR  
THE HART FORD STEAM BOILER INSPECTION AND INSURANCE CO.  
1117 PERIMETER CENTER WEST, SUITE E-301, ATLANTA, GA, 30338

Date work completed March 26, 1987

Robert E. Cook 13-28-87  
Cognizant Engineer Date

Retention: Period - Lifetime, Responsibility - Modifications Supervisor

1941  
1942  
1943  
1944  
1945  
1946  
1947  
1948  
1949  
1950  
1951  
1952  
1953  
1954  
1955  
1956  
1957  
1958  
1959  
1960  
1961  
1962  
1963  
1964  
1965  
1966  
1967  
1968  
1969  
1970  
1971  
1972  
1973  
1974  
1975  
1976  
1977  
1978  
1979  
1980  
1981  
1982  
1983  
1984  
1985  
1986  
1987  
1988  
1989  
1990  
1991  
1992  
1993  
1994  
1995  
1996  
1997  
1998  
1999  
2000  
2001  
2002  
2003  
2004  
2005  
2006  
2007  
2008  
2009  
2010  
2011  
2012  
2013  
2014  
2015  
2016  
2017  
2018  
2019  
2020  
2021  
2022  
2023  
2024  
2025

1941  
1942  
1943  
1944  
1945  
1946  
1947  
1948  
1949  
1950  
1951  
1952  
1953  
1954  
1955  
1956  
1957  
1958  
1959  
1960  
1961  
1962  
1963  
1964  
1965  
1966  
1967  
1968  
1969  
1970  
1971  
1972  
1973  
1974  
1975  
1976  
1977  
1978  
1979  
1980  
1981  
1982  
1983  
1984  
1985  
1986  
1987  
1988  
1989  
1990  
1991  
1992  
1993  
1994  
1995  
1996  
1997  
1998  
1999  
2000  
2001  
2002  
2003  
2004  
2005  
2006  
2007  
2008  
2009  
2010  
2011  
2012  
2013  
2014  
2015  
2016  
2017  
2018  
2019  
2020  
2021  
2022  
2023  
2024  
2025

ASME SECTION V PRIMARY REPORT

*Unit 2 Cycle 5*

Plant BFNP  
System CS 1  
TVA Class II  
Workplan/MR No. A179459

Furnish the following for the repair or replacement for the "as left" condition of the component (after field work is complete). Mark all blanks (indicate N/A items which do not apply).

National Board Number of repaired or replaced component NA

Name of the components and description (include size, capacity, material, and location)--These requirements may be satisfied by attaching an applicable drawing Core Spray support H<sup>15</sup> on 10"X14" reducing elbow

Name of Manufacturer Existing

Address of Manufacturer (if known) NA

Manufacturer's component identification numbers (i.e., serial number, subassembly number, heat number, etc.) If more than one component is replaced, attach weld map and identify items by item number. NA

Brief description of repair or replacement work performed, including conditions observed and corrective measures taken, as applicable (Reference DCR, CAR, etc., drawing may be attached with affected area circled). Build up 1/4" weld it was undersized

Brief description of post repair or replacement tests and examinations (if required by instruction or procedure number) NA VT-2

ANI/ANII name, employer, and business address Rosevelt Russel / Bill Rice  
Hartford Steam & Boiler Engr. Co.  
Atlanta, Georgia 30338

Date work completed 5-14-85

J. Rosenblum 1.5-14-85  
Logizant Engineer Date

Retention: Period - Lifetime, Responsibility - ONNM Supervisor

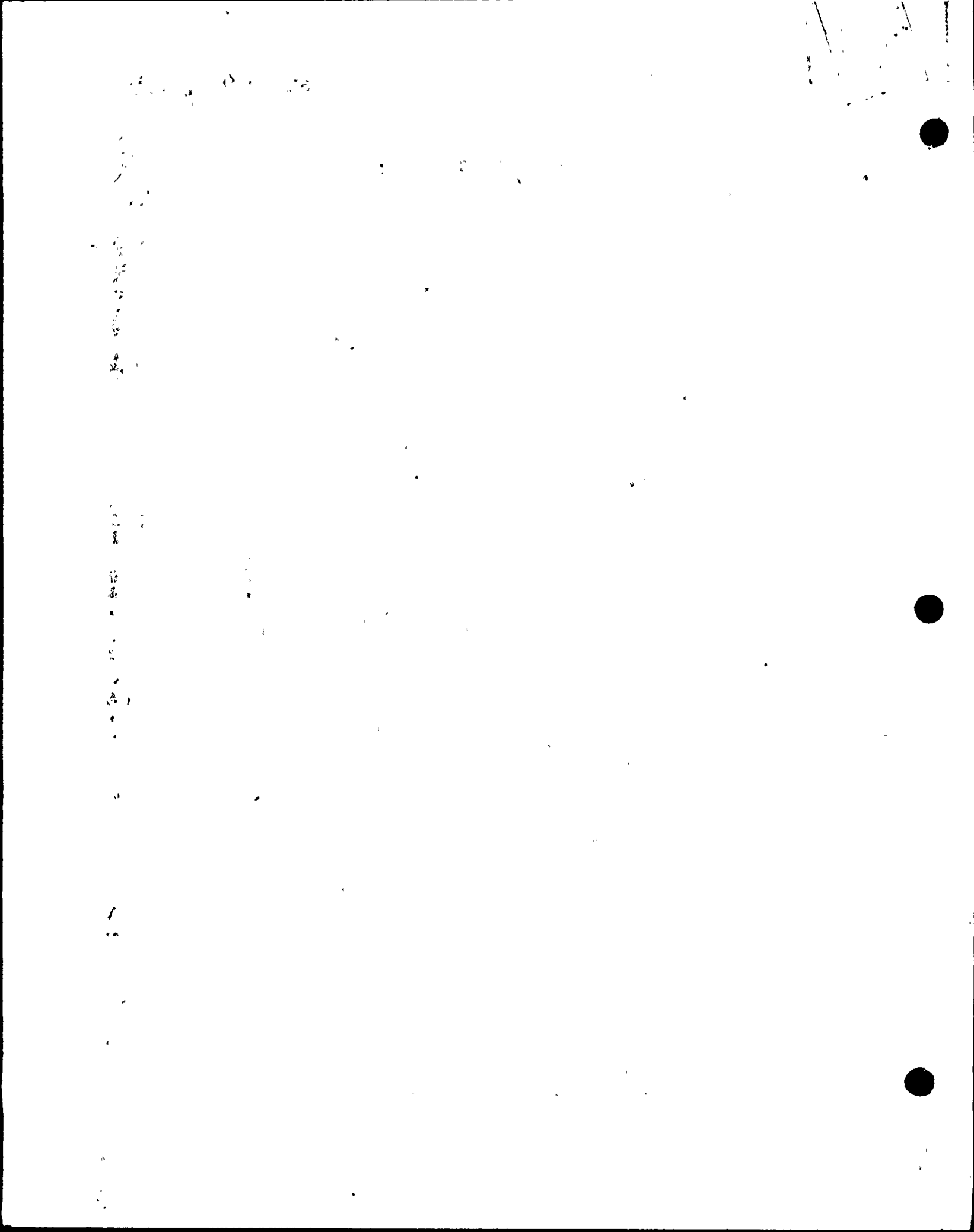

SEP 22 1989

FORM SDSP-403  
FORM NIS-2 ATTACHMENT

SHEET 87 of 255

\* REF. CAQR# CHA89000 3713

1. (OWNER) TENNESSEE VALLEY AUTHORITY NUCLEAR POWER DATE 07/02/90

2. (PLANT) BROWNS FERRY NUCLEAR PLANT P.O. BOX 2000 DECATUR, ALABAMA SHEET <sup>a</sup> 1 OF 1

3. WORK PERFORMED BY: TVA COMPANY TYPE CODE SYMBOL STAMP <sup>b</sup> N/A

PO BOX 2000 ADDRESS AUTHORIZATION NO. <sup>b</sup> N/A

DECATUR ALABAMA CITY AND STATE EXPIRATION DATE <sup>b</sup> N/A

MRT# 180284

4. IDENTIFICATION OF SYSTEM SYSTEM-63

5(A). APPLICATION CONSTRUCTION CODE USA5B31.10 19 67  
EDITION THRU ADDENDA N/A CODE CASE N/A

5(B). APPLICATION EDITION OF SECTION XI UTILIZED FOR REPAIRS OR REPLACEMENTS: 1980

6(A). NAME OF COMPONENT(S) AND DESCRIPTION (INCLUDE SIZE, CAPACITY, MATERIAL, AND LOCATION AS NEEDED TO AID IN IDENTIFICATION)  
UNIT-2, EL-634'+1", NORTH OF QLINE, SPRING HANGER H-6  
2-HGR-63-H-6

6(B). NAME OF MANUFACTURER UNKNOWN  
ADDRESS OF MANUFACTURER (IF KNOWN) N/A

6(C). MANUFACTURER'S SERIAL NUMBER N/A

6(D). NATIONAL BOARD NUMBER (IF APPLICABLE) N/A

6(E). OTHER IDENTIFICATION (SUBASSEMBLY NUMBER, HEAT NUMBER, ETC.) N/A

6(F). YEAR BUILT UNKNOWN CODE CLASS  1  2

6(G). REPAIRED  REPLACED <sup>c</sup> REPLACEMENT <sup>d</sup>

6(H). ASME CODE STAMPED YES  NO

7. BRIEF DESCRIPTION OF REPAIR OR REPLACEMENT WORK PERFORMED  
REMOVED ORIGINAL SPRING HANGER CANNISTER (ONLY) AND PLACED IT AT ANOTHER LOCATION IN UNIT-3. ICE INSTALLED NEW SPRING HANGER PER MD.

8. TESTS CONDUCTED: HYDROSTATIC  PNEUMATIC   
NOMINAL OPERATING PRESSURE  OTHER   
PRESSURE N/A PSI TEST TEMPERATURE N/A F<sup>e</sup>

9. REMARKS: \_\_\_\_\_

( ) APPLICABLE MANUFACTURERS DATA REPORT<sup>e</sup> TO BE ATTACHED.  
RESPONSIBLE ENGR. R. W. AYCOCK / SYSTEMS DATE 07/02/90  
\* ORGANIZATION \_\_\_\_\_ DATE \_\_\_\_\_  
ANII \_\_\_\_\_

<sup>a</sup> SHEET NOS. FILLED IN BY TESTING AND DIAGNOSTIC PROGRAMS BRANCH.  
<sup>b</sup> FOR WORK PERFORMED BY CERTIFICATE HOLDER  
<sup>c</sup> REPLACED (LIKE OR EQUIVALENT).  
<sup>d</sup> REPLACEMENT (MODIFICATION).  
<sup>e</sup> WHEN REQUIRED BY CONSTRUCTION CODE.

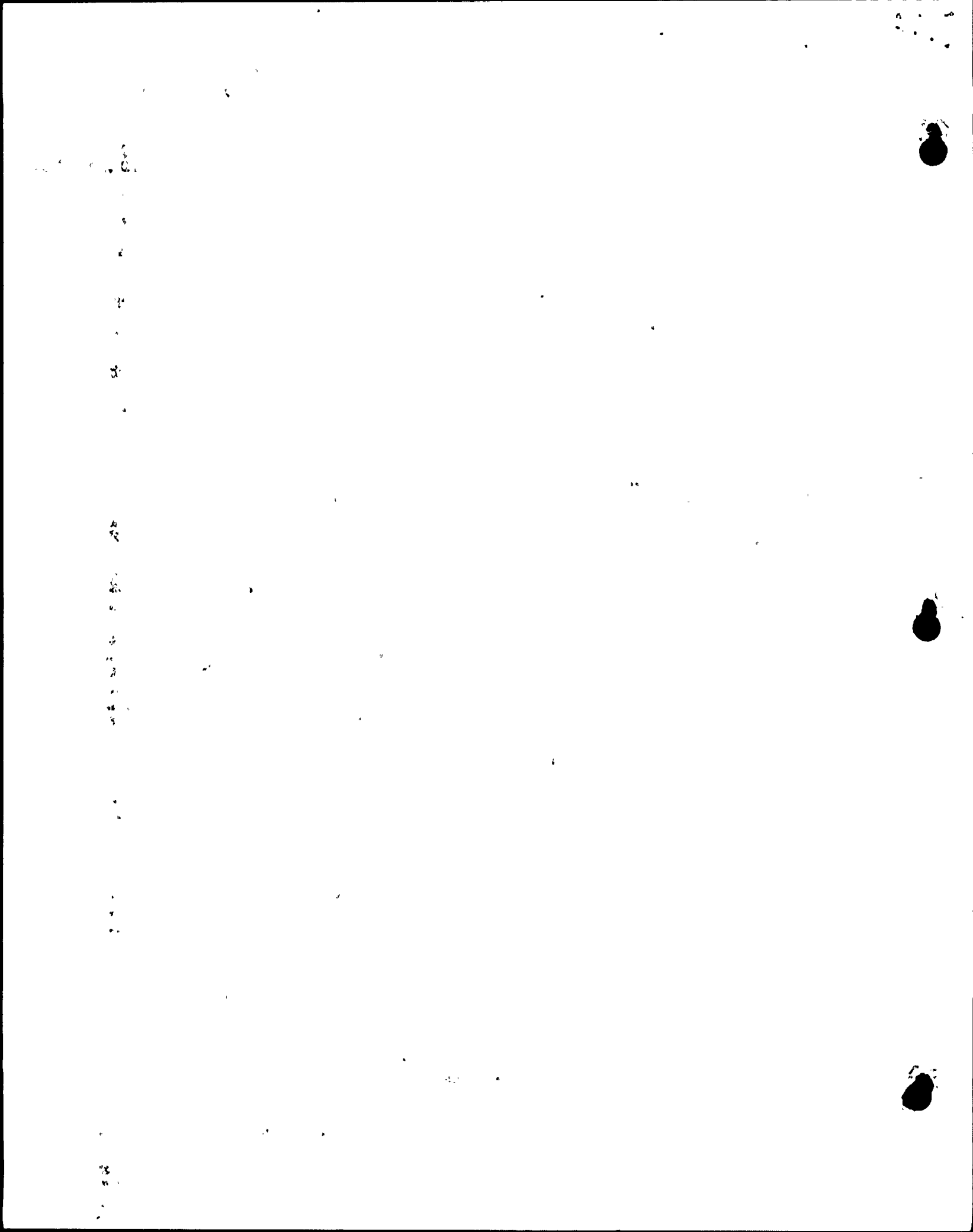

TENNESSEE VALLEY AUTHORITY  
BROWNS FERRY NUCLEAR PLANT  
SITE DIRECTOR STANDARD PRACTICE

SEP 22 1989

FORM PAGE 1 OF 1  
FORM SDSP-403  
SDSP 13.3

FORM SDSP-403  
FORM NIS-2 ATTACHMENT

1. (OWNER) TENNESSEE VALLEY AUTHORITY  
NUCLEAR POWER

DATE 5-16-90

2. (PLANT) BROWNS FERRY NUCLEAR PLANT  
P.O. BOX 2000  
DECATUR, ALABAMA

SHEET 88 OF 255

MRT# 181305

3. WORK PERFORMED BY: TVA  
COMPANY  
P.O. Box 2000  
ADDRESS  
Decatur, ALA  
CITY AND STATE

TYPE CODE SYMBOL STAMP <sup>b</sup> N/A  
AUTHORIZATION NO. <sup>b</sup> N/A  
EXPIRATION DATE <sup>b</sup> N/A

4. IDENTIFICATION OF SYSTEM 74/RHR

5(A). APPLICATION CONSTRUCTION CODE ASME SET III (1967)  
EDITION NA ADDENDA NA CODE CASE NA

5(B). APPLICATION EDITION OF SECTION XI UTILIZED FOR REPAIRS OR REPLACEMENTS: 1900

6(A). NAME OF COMPONENT(S) AND DESCRIPTION (INCLUDE SIZE, CAPACITY, MATERIAL,  
AND LOCATION AS NEEDED TO AID IN IDENTIFICATION)  
RHR HEAT EXCHANGER - 2B.

6(B). NAME OF MANUFACTURER Perflex  
ADDRESS OF MANUFACTURER (IF KNOWN) Berlin Wisconsin

6(C). MANUFACTURER'S SERIAL NUMBER NA

6(D). NATIONAL BOARD NUMBER (IF APPLICABLE) NA

6(E). OTHER IDENTIFICATION (SUBASSEMBLY NUMBER, HEAT NUMBER, ETC.) NA

6(F). YEAR BUILT 1967 CODE CLASS  1  2

6(G). REPAIRED  REPLACED <sup>c</sup> REPLACEMENT <sup>d</sup>

6(H). ASME CODE STAMPED YES  NO

7. BRIEF DESCRIPTION OF REPAIR OR REPLACEMENT WORK PERFORMED.  
Repair screen indication

8. TESTS CONDUCTED: HYDROSTATIC  PNEUMATIC   
NOMINAL OPERATING PRESSURE  OTHER   
PRESSURE NA PSI TEST TEMPERATURE NA F<sup>e</sup>

9. REMARKS: Repair per memo L29 841224 827

( ) APPLICABLE MANUFACTURERS DATA REPORT<sup>g</sup> TO BE ATTACHED. Mikhail R. Martin 7-3-91  
RESPONSIBLE ENGR. Mikhail R. Martin / Sys Eng DATE 5-16-90  
ORGANIZATION \_\_\_\_\_ DATE \_\_\_\_\_  
ANII \_\_\_\_\_

- <sup>a</sup> SHEET NOS. FILLED IN BY TESTING AND DIAGNOSTIC PROGRAMS BRANCH.
- <sup>b</sup> FOR WORK PERFORMED BY CERTIFICATE HOLDER
- <sup>c</sup> REPLACED (LIKE OR EQUIVALENT).
- <sup>d</sup> REPLACEMENT (MODIFICATION).
- <sup>e</sup> WHEN REQUIRED BY CONSTRUCTION CODE.

RETENTION PERIOD: LIFETIME

RESPONSIBLE ORGANIZATION: NM-PROCESSES/SPECIAL PROGRAMS

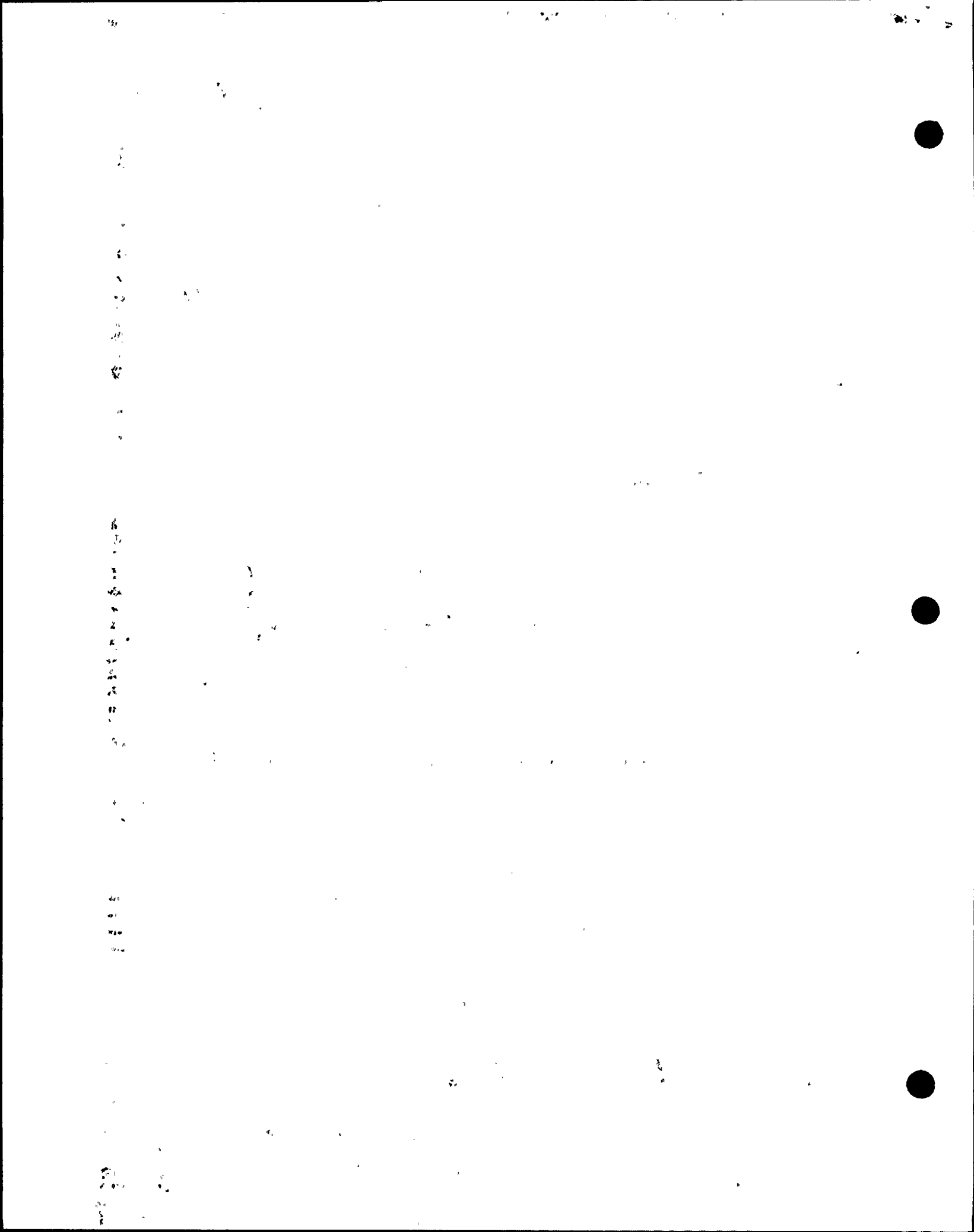



SEP 22 1989

FORM SDSP-403  
FORM NIS-2 ATTACHMENT

1. (OWNER) TENNESSEE VALLEY AUTHORITY  
NUCLEAR POWER

DATE 5-16-90

2. (PLANT) BROWNS FERRY NUCLEAR PLANT  
P.O. BOX 2000  
DECATUR, ALABAMA

SHEET 89 OF 255

MRT# 181306

3. WORK PERFORMED BY: TVA  
COMPANY  
P.O. Box 2000  
ADDRESS  
DECATUR, ALA  
CITY AND STATE

TYPE CODE SYMBOL STAMP <sup>b</sup> N/A  
AUTHORIZATION NO. <sup>b</sup> N/A  
EXPIRATION DATE <sup>b</sup> N/A

4. IDENTIFICATION OF SYSTEM RHR/74

5(A). APPLICATION CONSTRUCTION CODE ASME SECT III CLC 19 67  
EDITION NA ADDENDA NA CODE CASE NA

5(B). APPLICATION EDITION OF SECTION XI UTILIZED FOR REPAIRS OR REPLACEMENTS: 1980

6(A). NAME OF COMPONENT(S) AND DESCRIPTION (INCLUDE SIZE, CAPACITY, MATERIAL,  
AND LOCATION AS NEEDED TO AID IN IDENTIFICATION)  
RHR HTX-2A

6(B). NAME OF MANUFACTURER Perlex  
ADDRESS OF MANUFACTURER (IF KNOWN) Berlin, Wisconsin

6(C). MANUFACTURER'S SERIAL NUMBER NA

6(D). NATIONAL BOARD NUMBER (IF APPLICABLE) NA

6(E). OTHER IDENTIFICATION (SUBASSEMBLY NUMBER, HEAT NUMBER, ETC.) NA

6(F). YEAR BUILT 1967 CODE CLASS  1  2

6(G). REPAIRED  REPLACED <sup>e</sup> REPLACEMENT <sup>d</sup>

6(H). ASME CODE STAMPED YES  NO

7. BRIEF DESCRIPTION OF REPAIR OR REPLACEMENT WORK PERFORMED.  
Repair linear indicator on RHR 6-8 6  
MRT 5/16/90

8. TESTS CONDUCTED: HYDROSTATIC  PNEUMATIC   
NOMINAL OPERATING PRESSURE  OTHER   
PRESSURE N/A PSI TEST TEMPERATURE N/A F<sup>o</sup>

9. REMARKS: Repair per Memo L29 8/1224 827

( ) APPLICABLE MANUFACTURERS DATA REPORT<sup>a</sup> TO BE ATTACHED. Michael R. Martin 7-3-91  
RESPONSIBLE ENGR. Michael R. Martin DATE 5-16-90  
ORGANIZATION \_\_\_\_\_

ANII \_\_\_\_\_ DATE \_\_\_\_\_

<sup>a</sup> SHEET NOS. FILLED IN BY TESTING AND DIAGNOSTIC PROGRAMS BRANCH.  
<sup>b</sup> FOR WORK PERFORMED BY CERTIFICATE HOLDER  
<sup>c</sup> REPLACED (LIKE OR EQUIVALENT).  
<sup>d</sup> REPLACEMENT (MODIFICATION).  
<sup>e</sup> WHEN REQUIRED BY CONSTRUCTION CODE.



Vertical text on the left edge, possibly a page number or margin indicator.

Vertical text in the middle-left area.

Small text mark in the middle-right area.

Small text mark in the bottom-right area.

TENNESSEE VALLEY AUTHORITY  
BROWNS FERRY NUCLEAR PLANT  
SITE DIRECTOR STANDARD PRACTICE

SEP 22 1989

FORM PAGE 1 OF 1  
FORM SDSP-403  
SDSP 13.3

FORM SDSP-403  
FORM NIS-2 ATTACHMENT

1. (OWNER) TENNESSEE VALLEY AUTHORITY  
NUCLEAR POWER

DATE 5-16-90

2. (PLANT) BROWNS FERRY NUCLEAR PLANT  
P.O. BOX 2000  
DECATUR, ALABAMA

SHEET 90 OF 255

MR# 181307

3. WORK PERFORMED BY: TVA

TYPE CODE SYMBOL STAMP <sup>b</sup> N/A

COMPANY

P.O. Box 2000

AUTHORIZATION NO. <sup>b</sup> N/A

ADDRESS

DECATUR, ALA

EXPIRATION DATE <sup>b</sup> N/A

CITY AND STATE

4. IDENTIFICATION OF SYSTEM 74/RHR

5(A). APPLICATION CONSTRUCTION CODE ASME SECT III CL "C" 19 67

EDITION NA ADDENDA NA CODE CASE NA

5(B). APPLICATION EDITION OF SECTION XI UTILIZED FOR REPAIRS OR REPLACEMENTS: 1980

6(A). NAME OF COMPONENT(S) AND DESCRIPTION (INCLUDE SIZE, CAPACITY, MATERIAL,  
AND LOCATION AS NEEDED TO AID IN IDENTIFICATION)  
RHR HEAT EXCHANGER 2C

6(B). NAME OF MANUFACTURER PERFEX

ADDRESS OF MANUFACTURER (IF KNOWN) BERLIN, WISCONSIN

6(C). MANUFACTURER'S SERIAL NUMBER NA

6(D). NATIONAL BOARD NUMBER (IF APPLICABLE) N/A

6(E). OTHER IDENTIFICATION (SUBASSEMBLY NUMBER, HEAT NUMBER, ETC.) N/A

6(F). YEAR BUILT 1967 CODE CLASS  1  2

6(G). REPAIRED  REPLACED  REPLACEMENT  <sup>d</sup>

6(H). ASME CODE STAMPED YES  NO

7. BRIEF DESCRIPTION OF REPAIR OR REPLACEMENT WORK PERFORMED  
Repair linear, evaluation per memo L29 891224 827  
on RHRG-562C

8. TESTS CONDUCTED: HYDROSTATIC  PNEUMATIC

NOMINAL OPERATING PRESSURE  OTHER

PRESSURE N/A PSI TEST TEMPERATURE N/A F<sup>o</sup>

9. REMARKS:

( ) APPLICABLE MANUFACTURERS DATA REPORT<sup>a</sup> TO BE ATTACHED. Michael K. Martin 7-3-91  
RESPONSIBLE ENGR. Michael Johnson / Sp. Engr. DATE 5-16-90

ORGANIZATION

ANII

DATE

<sup>a</sup> SHEET NOS. FILLED IN BY TESTING AND DIAGNOSTIC PROGRAMS BRANCH.

<sup>b</sup> FOR WORK PERFORMED BY CERTIFICATE HOLDER

<sup>c</sup> REPLACED (LIKE OR EQUIVALENT).

<sup>d</sup> REPLACEMENT (MODIFICATION).

<sup>e</sup> WHEN REQUIRED BY CONSTRUCTION CODE.

Vertical text on the left margin, possibly bleed-through from the reverse side of the page.

가



TENNESSEE VALLEY AUTHORITY  
BROWNS FERRY NUCLEAR PLANT  
SITE DIRECTOR STANDARD PRACTICE.

SEP 22 1990

FORM PAGE 1 OF 1  
FORM SDSP-403  
SDSP 13.3

FORM SDSP-403  
FORM NIS-2 ATTACHMENT

1. (OWNER) TENNESSEE VALLEY AUTHORITY  
NUCLEAR POWER

DATE 5-16-90

2. (PLANT) BROWNS FERRY NUCLEAR PLANT  
P.O. BOX 2000  
DECATUR, ALABAMA

SHEET 91 OF 255

MRT# 181313

3. WORK PERFORMED BY: TVA  
COMPANY  
P.O. Box 2000  
ADDRESS  
DECATUR, ALA  
CITY AND STATE

TYPE CODE SYMBOL STAMP b N/A  
AUTHORIZATION NO. b NA  
EXPIRATION DATE b N/A

4. IDENTIFICATION OF SYSTEM 74/RHR

5(A). APPLICATION CONSTRUCTION CODE ASME SEC III D.1C 19 67  
EDITION NA ADDENDA NA CODE CASE NA

5(B). APPLICATION EDITION OF SECTION XI UTILIZED FOR REPAIRS OR REPLACEMENTS: 1990

6(A). NAME OF COMPONENT(S) AND DESCRIPTION (INCLUDE SIZE, CAPACITY, MATERIAL,  
AND LOCATION AS NEEDED TO AID IN IDENTIFICATION)  
RHR HTX-28

6(B). NAME OF MANUFACTURER Perko  
ADDRESS OF MANUFACTURER (IF KNOWN) Berlin, Wisconsin

6(C). MANUFACTURER'S SERIAL NUMBER NA

6(D). NATIONAL BOARD NUMBER (IF APPLICABLE) NA

6(E). OTHER IDENTIFICATION (SUBASSEMBLY NUMBER, HEAT NUMBER, ETC.) NA

6(F). YEAR BUILT 1967 CODE CLASS  1  2

6(G). REPAIRED  REPLACED  REPLACEMENT  <sup>d</sup>

6(H). ASME CODE STAMPED YES  NO

7. BRIEF DESCRIPTION OF REPAIR OR REPLACEMENT WORK PERFORMED.  
Repair of linear indicator on RHR-5-28

8. TESTS CONDUCTED: HYDROSTATIC  PNEUMATIC   
NOMINAL OPERATING PRESSURE  OTHER   
PRESSURE N/A PSI TEST TEMPERATURE N/A F<sup>o</sup>

9. REMARKS: Repair per memo L29 84/224 829

( ) APPLICABLE MANUFACTURERS DATA REPORT<sup>a</sup> TO BE ATTACHED. Michael R. Manton 7-3-91  
RESPONSIBLE ENGR. Michael Thomas / Eya Co. DATE 5-16-90  
ORGANIZATION \_\_\_\_\_ DATE \_\_\_\_\_

- <sup>a</sup> SHEET NOS. FILLED IN BY TESTING AND DIAGNOSTIC PROGRAMS BRANCH.
- <sup>b</sup> FOR WORK PERFORMED BY CERTIFICATE HOLDER
- <sup>c</sup> REPLACED (LIKE OR EQUIVALENT).
- <sup>d</sup> REPLACEMENT (MODIFICATION).
- <sup>e</sup> WHEN REQUIRED BY CONSTRUCTION CODE.

RETENTION PERIOD: LIFETIME

RESPONSIBLE ORGANIZATION: NM-PROCESSES/SPECIAL PROGRAMS



Vertical text on the left margin, possibly bleed-through from the reverse side of the page.

SEP 22 1989

FORM SDSP-403  
 FORM NIS-2 ATTACHMENT

1. (OWNER) TENNESSEE VALLEY AUTHORITY NUCLEAR POWER DATE 5-15-90  
 2. (PLANT) BROWNS FERRY NUCLEAR PLANT SHEET <sup>a</sup> 92 OF 255  
 P.O. BOX 2000 DECATUR, ALABAMA MR# 181314  
 3. WORK PERFORMED BY: TVA COMPANY TYPE CODE SYMBOL STAMP <sup>b</sup> N/A  
P.O. Box 2000 ADDRESS AUTHORIZATION NO. <sup>b</sup> N/A  
DECATUR, ALA CITY AND STATE EXPIRATION DATE <sup>b</sup> N/A

4. IDENTIFICATION OF SYSTEM RHR/74  
 5(A). APPLICATION CONSTRUCTION CODE ASME SEC III, CLC 19 67  
 EDITION NA ADDENDA NA CODE CASE NA  
 5(B). APPLICATION EDITION OF SECTION XI UTILIZED FOR REPAIRS OR REPLACEMENTS: 1980  
 6(A). NAME OF COMPONENT(S) AND DESCRIPTION (INCLUDE SIZE, CAPACITY, MATERIAL, AND LOCATION AS NEEDED TO AID IN IDENTIFICATION)  
RHR HEAT EXCHANGER 2D  
 6(B). NAME OF MANUFACTURER REFEX  
 ADDRESS OF MANUFACTURER (IF KNOWN) BERUN, WISCONSIN  
 6(C). MANUFACTURER'S SERIAL NUMBER NA  
 6(D). NATIONAL BOARD NUMBER (IF APPLICABLE) NA  
 6(E). OTHER IDENTIFICATION (SUBASSEMBLY NUMBER, HEAT NUMBER, ETC.) NA  
 6(F). YEAR BUILT 1967 CODE CLASS  1  2  
 6(G). REPAIRED  REPLACED <sup>c</sup> REPLACEMENT <sup>d</sup>  
 6(H). ASME CODE STAMPED YES  NO   
 7. BRIEF DESCRIPTION OF REPAIR OR REPLACEMENT WORK PERFORMED.  
Repair linear indication on RHR-5-2D

8. TESTS CONDUCTED: HYDROSTATIC  PNEUMATIC   
 NOMINAL OPERATING PRESSURE  OTHER   
 PRESSURE NA PSI TEST TEMPERATURE NA F<sup>e</sup>

9. REMARKS: Repair per letter (MEMO L29 RA/224827

( ) APPLICABLE MANUFACTURERS DATA REPORT<sup>g</sup> TO BE ATTACHED. Michael R. Martin 7-3-91  
 RESPONSIBLE ENGR. Michael R. Martin DATE 5-15-90  
 ORGANIZATION \_\_\_\_\_ DATE \_\_\_\_\_

<sup>a</sup> SHEET NOS. FILLED IN BY TESTING AND DIAGNOSTIC PROGRAMS BRANCH.  
<sup>b</sup> FOR WORK PERFORMED BY CERTIFICATE HOLDER  
<sup>c</sup> REPLACED (LIKE OR EQUIVALENT).  
<sup>d</sup> REPLACEMENT (MODIFICATION).  
<sup>e</sup> WHEN REQUIRED BY CONSTRUCTION CODE.





SEP 22 1990

FORM SDSP-403  
FORM NIS-2 ATTACHMENT

1. (OWNER) TENNESSEE VALLEY AUTHORITY NUCLEAR POWER DATE 5-15-90

2. (PLANT) BROWNS FERRY NUCLEAR PLANT P.O. BOX 2000 DECATUR, ALABAMA SHEET 93 OF 255  
*6-11-90  
MM  
ARM MR# 181315*

3. WORK PERFORMED BY: TVA COMPANY TYPE CODE SYMBOL STAMP <sup>b</sup> N/A  
P.O. BOX 2000 ADDRESS AUTHORIZATION NO. <sup>b</sup> N/A  
DECATUR ALA CITY AND STATE EXPIRATION DATE <sup>b</sup> N/A

4. IDENTIFICATION OF SYSTEM RHR 74  
5(A). APPLICATION CONSTRUCTION CODE ASME Sect III CLC 19 67  
EDITION NA ADDENDA NA CODE CASE NA

5(B). APPLICATION EDITION OF SECTION XI UTILIZED FOR REPAIRS OR REPLACEMENTS: 1980  
6(A). NAME OF COMPONENT(S) AND DESCRIPTION (INCLUDE SIZE, CAPACITY, MATERIAL, AND LOCATION AS NEEDED TO AID IN IDENTIFICATION)  
RHR HEAT EXCHANGER 2A

6(B). NAME OF MANUFACTURER PERFEX  
ADDRESS OF MANUFACTURER (IF KNOWN) BERLIN, WISCONSIN  
6(C). MANUFACTURER'S SERIAL NUMBER NA  
6(D). NATIONAL BOARD NUMBER (IF APPLICABLE) NA  
6(E). OTHER IDENTIFICATION (SUBASSEMBLY NUMBER, HEAT NUMBER, ETC.) NA

6(F). YEAR BUILT 1967 CODE CLASS  1  2  
6(G). REPAIRED  REPLACED <sup>c</sup> REPLACEMENT <sup>d</sup>  
6(H). ASME CODE STAMPED YES  NO

7. BRIEF DESCRIPTION OF REPAIR OR REPLACEMENT WORK PERFORMED.  
Repair linear indication at RHRG-5

8. TESTS CONDUCTED: HYDROSTATIC  PNEUMATIC   
NOMINAL OPERATING PRESSURE  OTHER   
PRESSURE NA PSI TEST TEMPERATURE NA F<sup>e</sup>

9. REMARKS: Repair per memo L29 841224 827

( ) APPLICABLE MANUFACTURERS DATA REPORT<sup>g</sup> TO BE ATTACHED. Mirkul R. Martin 7-3-91  
RESPONSIBLE ENGR. Michael Howard S/E E9 DATE 5-15-90  
ORGANIZATION \_\_\_\_\_ DATE \_\_\_\_\_  
ANII \_\_\_\_\_

<sup>a</sup> SHEET NOS. FILLED IN BY TESTING AND DIAGNOSTIC PROGRAMS BRANCH.  
<sup>b</sup> FOR WORK PERFORMED BY CERTIFICATE HOLDER  
<sup>c</sup> REPLACED (LIKE OR EQUIVALENT).  
<sup>d</sup> REPLACEMENT (MODIFICATION).  
<sup>e</sup> WHEN REQUIRED BY CONSTRUCTION CODE.

Vertical text on the left margin, possibly bleed-through from the reverse side of the page.

Small handwritten mark or characters in the upper left quadrant.



SEP 22 1989

FORM SDSP-403  
FORM NIS-2 ATTACHMENT

1. (OWNER) TENNESSEE VALLEY AUTHORITY  
NUCLEAR POWER

DATE 5-16-90

2. (PLANT) BROWNS FERRY NUCLEAR PLANT  
P.O. BOX 2000  
DECATUR, ALABAMA

SHEET 94 OF 255

MRT# 181316

3. WORK PERFORMED BY: TVA  
P.O. Box 2000  
DECATUR, ALA.  
ADDRESS  
CITY AND STATE

TYPE CODE SYMBOL STAMP <sup>b</sup> N/A  
AUTHORIZATION NO. <sup>b</sup> N/A  
EXPIRATION DATE <sup>b</sup> N/A

4. IDENTIFICATION OF SYSTEM 74/RHR

5(A). APPLICATION CONSTRUCTION CODE ASME SECT III CLC 19 67  
EDITION NA ADDENDA NA CODE CASE NA

5(B). APPLICATION EDITION OF SECTION XI UTILIZED FOR REPAIRS OR REPLACEMENTS: 1980

6(A). NAME OF COMPONENT(S) AND DESCRIPTION (INCLUDE SIZE, CAPACITY, MATERIAL,  
AND LOCATION AS NEEDED TO AID IN IDENTIFICATION)  
RHR HT EX-2C

6(B). NAME OF MANUFACTURER Perfor  
ADDRESS OF MANUFACTURER (IF KNOWN) Bellows Wisconsin

6(C). MANUFACTURER'S SERIAL NUMBER NA

6(D). NATIONAL BOARD NUMBER (IF APPLICABLE) NA

6(E). OTHER IDENTIFICATION (SUBASSEMBLY NUMBER, HEAT NUMBER, ETC.) NA

6(F). YEAR BUILT 1967 CODE CLASS  1  2

6(G). REPAIRED  REPLACED  REPLACEMENT <sup>d</sup>

6(H). ASME CODE STAMPED YES  NO

7. BRIEF DESCRIPTION OF REPAIR OR REPLACEMENT WORK PERFORMED.  
Repair linear indication of RHR HT EX 2C

8. TESTS CONDUCTED: HYDROSTATIC  PNEUMATIC   
NOMINAL OPERATING PRESSURE  OTHER   
PRESSURE NA PSI TEST TEMPERATURE NA F<sup>e</sup>

9. REMARKS: Repair per memo L29 841224 827

( ) APPLICABLE MANUFACTURERS DATA REPORT<sup>g</sup> TO BE ATTACHED Michael R. Martin 7-3-91  
RESPONSIBLE ENGR. Michael R. Martin DATE 5-16-90  
ORGANIZATION \_\_\_\_\_ DATE \_\_\_\_\_

<sup>a</sup> SHEET NOS. FILLED IN BY TESTING AND DIAGNOSTIC PROGRAMS BRANCH.  
<sup>b</sup> FOR WORK PERFORMED BY CERTIFICATE HOLDER  
<sup>c</sup> REPLACED (LIKE OR EQUIVALENT).  
<sup>d</sup> REPLACEMENT (MODIFICATION).  
<sup>e</sup> WHEN REQUIRED BY CONSTRUCTION CODE.

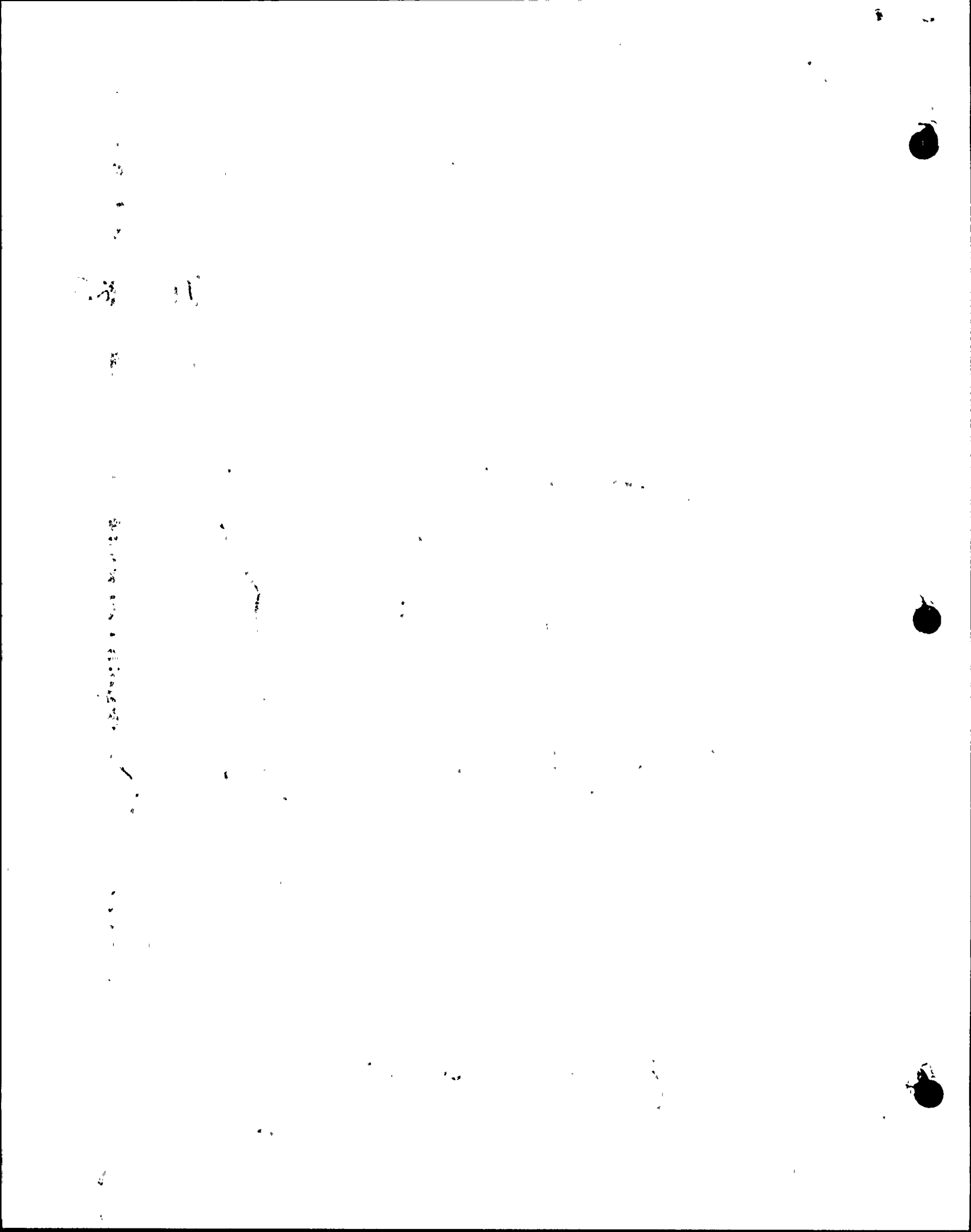

SEP 22 1989

FORM SDSP-403  
FORM NIS-2 ATTACHMENT

1. (OWNER) TENNESSEE VALLEY AUTHORITY NUCLEAR POWER DATE 5/19/90

2. (PLANT) BROWNS FERRY NUCLEAR PLANT SHEET 95 OF 255  
P.O. BOX 2000  
DECATUR, ALABAMA MR# 181676

3. WORK PERFORMED BY: TVA TYPE CODE SYMBOL STAMP <sup>b</sup> N/A  
COMPANY P.O. Box 2000 AUTHORIZATION NO. <sup>b</sup> N/A  
ADDRESS DECATUR AL EXPIRATION DATE <sup>b</sup> N/A  
CITY AND STATE DECATUR AL

4. IDENTIFICATION OF SYSTEM 74 - RHR

5(A). APPLICATION CONSTRUCTION CODE ANSI B 31.1 19 67  
EDITION 67 ADDENDA N/A CODE CASE N/A

5(B). APPLICATION EDITION OF SECTION XI UTILIZED FOR REPAIRS OR REPLACEMENTS: 1880

6(A). NAME OF COMPONENT(S) AND DESCRIPTION (INCLUDE SIZE, CAPACITY, MATERIAL, AND LOCATION AS NEEDED TO AID IN IDENTIFICATION)  
2-FCV-74-57 Walworth 18" Gate Valve, Model # S206WE  
Walworth DUG # A-12330-M-1-D GE ID No. 10-39

6(B). NAME OF MANUFACTURER WALWORTH Co.  
ADDRESS OF MANUFACTURER (IF KNOWN) N/A

6(C). MANUFACTURER'S SERIAL NUMBER N/A

6(D). NATIONAL BOARD NUMBER (IF APPLICABLE) N/A

6(E). OTHER IDENTIFICATION (SUBASSEMBLY NUMBER, HEAT NUMBER, ETC.)  
Contract # 90744 (1.3.1-1.DC4) P.O. # H1445

6(F). YEAR BUILT N/A CODE CLASS  1  2

6(G). REPAIRED  REPLACED <sup>c</sup> REPLACEMENT <sup>d</sup>

6(H). ASME CODE STAMPED YES  NO

7. BRIEF DESCRIPTION OF REPAIR OR REPLACEMENT WORK PERFORMED.  
WELD BUILDUP OF RIB GUIDE ON VALVE 2-FCV-74-57

8. TESTS CONDUCTED: HYDROSTATIC  PNEUMATIC   
NOMINAL OPERATING PRESSURE  OTHER   
PRESSURE \_\_\_\_\_ PSI TEST TEMPERATURE \_\_\_\_\_ F<sup>o</sup>

9. REMARKS: 2-SI-4.7.A.2.9-3/74b, 2-SI-4.5.B.1.C-1

( ) APPLICABLE MANUFACTURERS DATA REPORT<sup>e</sup> TO BE ATTACHED.  
RESPONSIBLE ENGR. Edette Co. Inc / Tech. Maint DATE 5/19/90  
\* ORGANIZATION \_\_\_\_\_ DATE \_\_\_\_\_  
\* ANII \_\_\_\_\_

\* REF. CAQRA CHA 0003713

<sup>a</sup> SHEET NOS. FILLED IN BY TESTING AND DIAGNOSTIC PROGRAMS BRANCH.  
<sup>b</sup> FOR WORK PERFORMED BY CERTIFICATE HOLDER  
<sup>c</sup> REPLACED (LIKE OR EQUIVALENT).  
<sup>d</sup> REPLACEMENT (MODIFICATION).  
<sup>e</sup> WHEN REQUIRED BY CONSTRUCTION CODE.

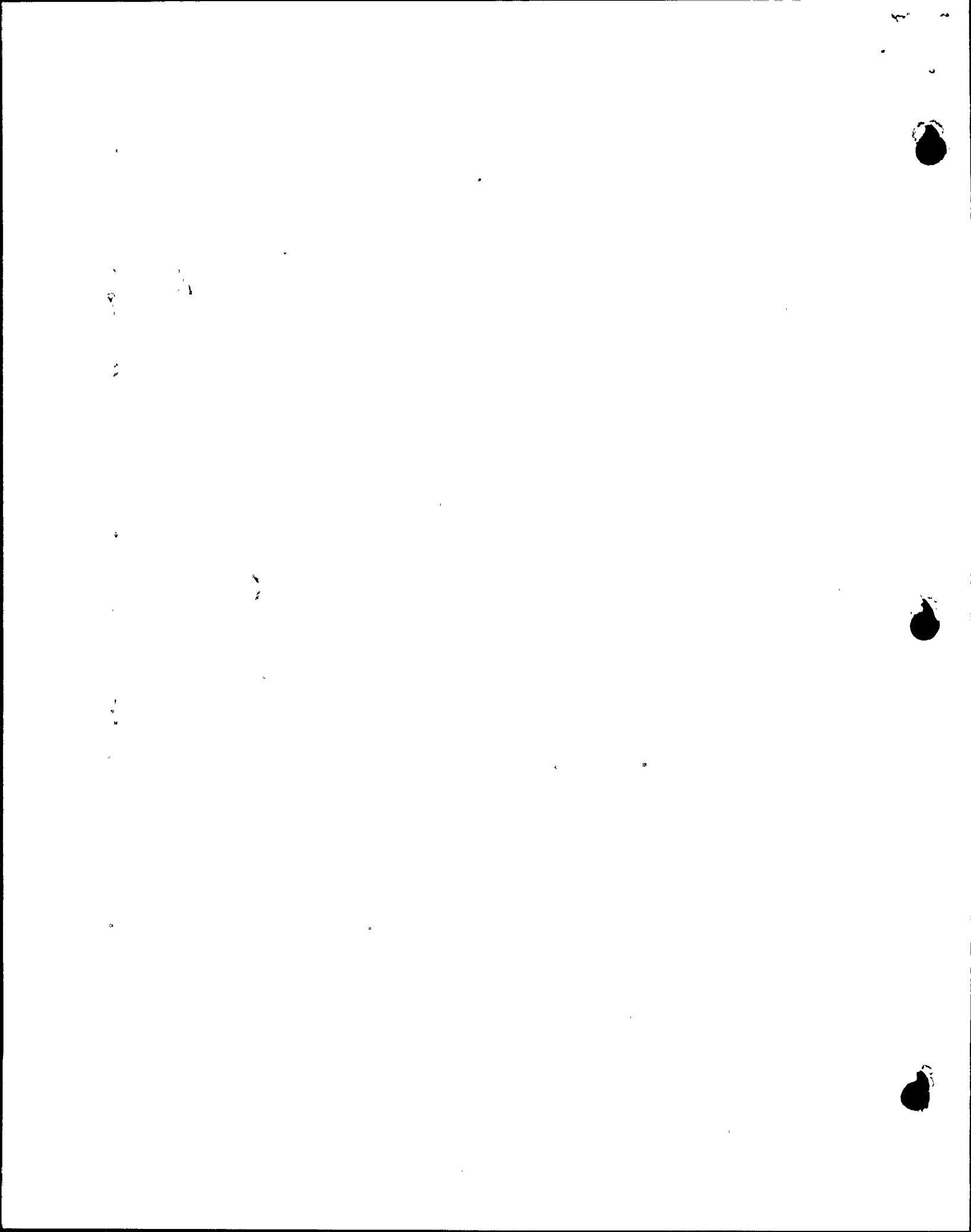

ASME SECTION XI SUMMARY REPORT

Plant B.F.N.P.  
System MAIN STEAM  
TVA Class 1  
Workplan/MR No. A-182061

Furnish the following for the repair or replacement for the as-left condition of the component (after field work is complete). Mark all blanks (indicate NA for items which do not apply).

National Board Number of repaired or replaced component. N/A

Name of the components and description (include size, capacity, material, and location)--These requirements may be satisfied by attaching an applicable drawing.

TARGET ROCK MODEL 7567F MAIN STEAM RELIEF VALVE (6" X 10")  
TVA CLASS A, DESIGN PRESSURE 1250 psig, REACTOR BLDG (SPARES)

Name of Manufacturer TARGET ROCK CORPORATION

Address of Manufacturer (if known) FARMINGDALE, N.Y.

Manufacturer's component identification numbers (i.e., serial number, subassembly number, heat number). If more than one component is replaced, attach weld map and identify items by item number. MSRV 9/N 68 (BODY) MODEL 7567F 2-STAGE GENERIC DESIGN.

Brief description of repair or replacement work performed, including conditions observed and corrective measures taken, as applicable (reference DCR, CAR, etc.; drawing may be attached with affected area circled). PERFORM A FULL FACE SKIN CUT ON THE BASE TO BODY FLANGE TO REMOVE PITS FOUND IN THE GASKET SEATING SURFACE.

Brief description of post repair or replacement tests and examinations (if required) by instruction or procedure number. N-VT-3, N-PT-1

ANII/ANI name, employer, and business address Roosevelt Russell, JR.  
THE HARTFORD STEAM BOILER INSPECTION AND INSURANCE CO.  
117 PERIMETER CENTER WEST, SUITE E-301, ATLANTA, GA.

Date work completed 8-1-87

Robert E. Cooke / 8/1/87  
Cognizant Engineer Date

Retention: Period - Lifetime, Responsibility - Modifications Supervisor

Vertical text on the left side of the page, possibly a page number or header.



Horizontal text in the upper middle section of the page.

Horizontal text in the middle section of the page.

Horizontal text in the lower middle section of the page.

Horizontal text in the lower middle section of the page.



ASME SECTION XI SUMMARY REPORT

Unit 2 Cycle 5

Plant B.F.N.P.  
System R.H.R.  
TVA Class I  
Workplan (MR) No. A-103060

Furnish the following for the repair or replacement for the "as left" condition of the component (after field work is complete). Mark all blanks (indicate N/A for items which do not apply).

National Board Number of repaired or replaced component N/A

Name of the components and description (include size, capacity, material, and location)--These requirements may be satisfied by attaching an applicable drawing  
7/8" stud & nuts (SA 194 GR 24 NUTS) (SA 193 GR B7 Studs)  
On valve, 2-FCV-74-54 inside, drywell 1st elevation

Name of Manufacturer Studs - REC. Corp.; Nuts - Cardinal  
Address of Manufacturer (if known) Cardinal - 5200 Harvard Ave Cleveland, OH 44105  
REC. Corp. - New Rochelle, N.Y. 10801

Manufacturer's component identification numbers (i.e., serial number, subassembly number, heat number, etc.) If more than one component is replaced, attach weld map and identify items by item number.  
Studs - Ht # 90190  
Nuts - Ht # 2R30661

Brief description of repair or replacement work performed, including conditions observed and corrective measures taken, as applicable (Reference DCR, CAR, etc., drawing may be attached with affected area circled). Replaced Flange  
studs and nuts on valve 2-FCV-74-54

Brief description of post repair or replacement tests and examinations (if required) by instruction or procedure number N-V-1, LLRT per SF 4, 7.2.2.9, Hydro  
test per SF 3.3.1.9, ~~ENF 119~~ SF 3.2.2

ANI/ANII name, employer, and business address Roosevelt Russell  
Hartford Boiler and Inspection Co.  
Atlanta, GA 30334

Date work completed 1-15-85

J. Russell 1-13-85  
Cognizant Engineer Date

Retention: Period - Lifetime, Responsibility - OMMN Supervisor

1948



ASME SECTION XI SUMMARY REPORT

Plant BFNP (Unit 2)  
System 69/RWCU  
TVA Class B  
Workplan/MIR No. A-183066

Furnish the following for the repair or replacement for the as-left condition of the component (after field work is complete). Mark all blanks (indicate NA for items which do not apply).

National Board Number of repaired or replaced component. N/A

Name of the components and description (include size, capacity, material, and location)--These requirements may be satisfied by attaching an applicable drawing.  
6" φ Stainless steel RWCU long radius elbow and short sections of adjacent pipe located in the drywell at approximately ELEV. 607'-6"

Name of Manufacturer N/A

Address of Manufacturer (if known) N/A

Manufacturer's component identification numbers (i.e., serial number, subassembly number, heat number). If more than one component is replaced, attach weld map and identify items by item number. SEE WELD MAP.

Brief description of repair or replacement work performed, including conditions observed and corrective measures taken, as applicable (reference DCR, CAR, etc.; drawing may be attached with affected area circled). Due to the Intergranular Stress Corrosion Cracking in weld DRWC-2-4, the affected long radius elbow and short sections of adjacent pipe were replaced. The Heat-Sink welding process was used in implementing the work.

Brief description of post repair or replacement tests and examinations (if required) by instruction or procedure number. Pressure boundary welds inspected per N-VT-3, N-RT-1, N-PT-1, BF-UT-17 AND BF-UT-25. Structural welds inspected per N-VT-2 and support installations verified by MAI-23. HYDROSTATIC TEST - BF 76013

ANII/ANI name, employer, and business address The Hartford Steam Boiler Inspection & Insurance Co., 1117 Perimeter Center West, Suite E301, Atlanta, Ga. 30338

Date work completed 9-16-86

Jerry L. McCall 9-16-86  
Cognizant Engineer Date

Retention: Period - Lifetime, Responsibility - Modifications Supervisor

WELD MAP  
(PIPING)

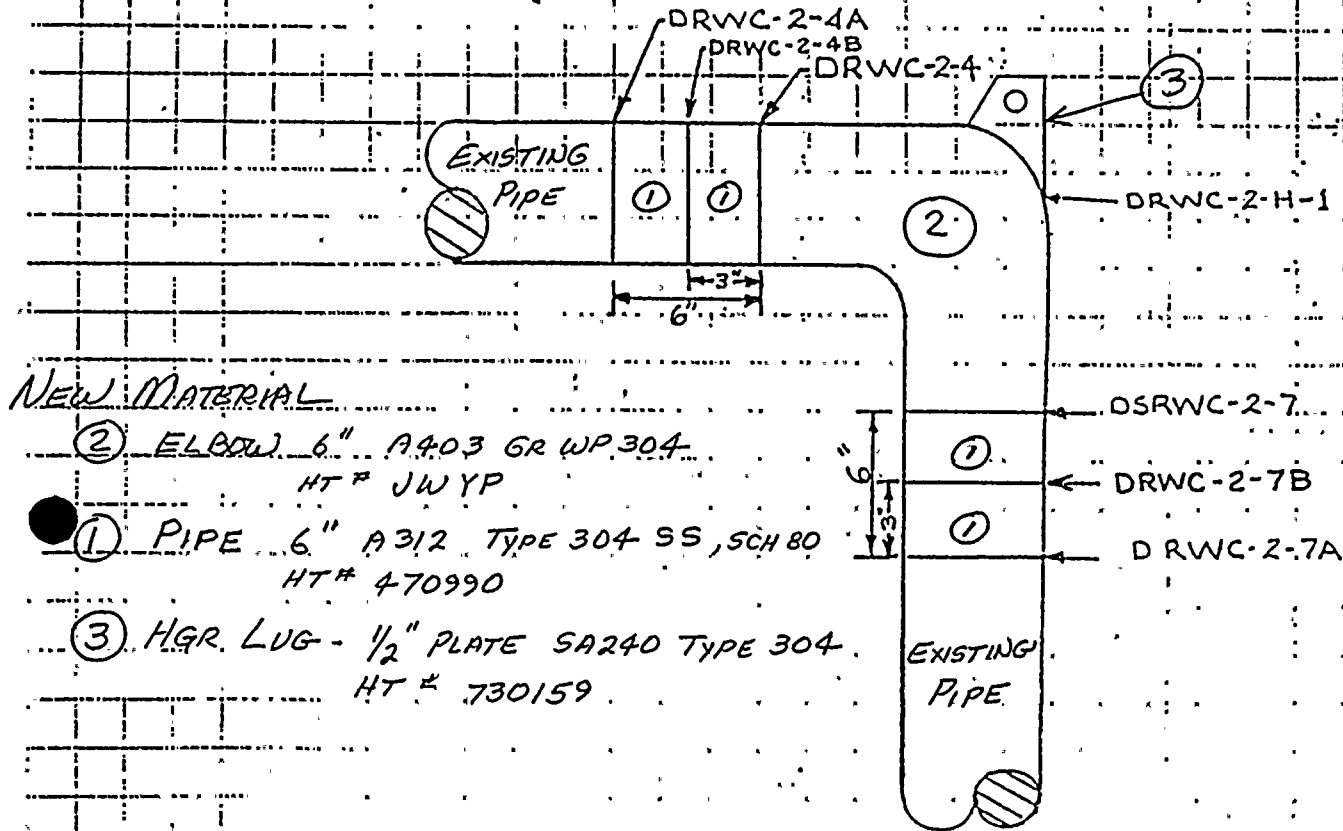

NEW MATERIAL

- ② ELBOW 6" A403 GR WP 304  
HT # JWYP
- ① PIPE 6" A312 TYPE 304 SS, SCH 80  
HT # 470990
- ③ HGR. LUG - 1/2" PLATE SA240 TYPE 304  
HT # 730159

WELD MAP

MR A-183066 REVISION 3

ADDITION OF WELDS DRWC-2-4B AND 7B

ATTACHMENT E-R3

ASME SECTION XI SUMMARY REPORT

1942



ASME SECTION XI SUMMARY REPORT

SHEET 99 of 255

Plant BFN (Unit 2)  
System 69  
TVA Class A  
Workplan/MR No. A-183226

Furnish the following for the repair or replacement for the as-left condition of the component (after field work is complete). Mark all blanks (indicate NA for items which do not apply).

National Board Number of repaired or replaced component. NA

Name of the components and description (include size, capacity, material, and location)--These requirements may be satisfied by attaching an applicable drawing.

RWCV Piping near weld at DRWC-2-1A, See Page CHM-2144C

Name of Manufacturer NA

Address of Manufacturer (if known) NA

Manufacturer's component identification numbers (i.e., serial number, subassembly number, heat number). If more than one component is replaced, attach weld map and identify items by item number. See Page

Brief description of repair or replacement work performed, including conditions observed and corrective measures taken, as applicable (reference DCR, CAR, etc.; drawing may be attached with affected area circled). Removed indications,

No repair required, N-PT-1 CFM 9-14-85

Brief description of post repair or replacement tests and examinations (if required) by instruction or procedure number. N-PT-1

ANII/ANI name, employer, and business address Bill Rice / R. Russell  
Hortford Steam Boiler Inspection & Insurance Co., 4330 Georgetown  
Square, Atlanta GA

Date work completed 7-2-85

Gary Mc Connell 1 9-14-85  
Cognizant Engineer Date

Retention: Period - Lifetime, Responsibility - Modifications Supervisor

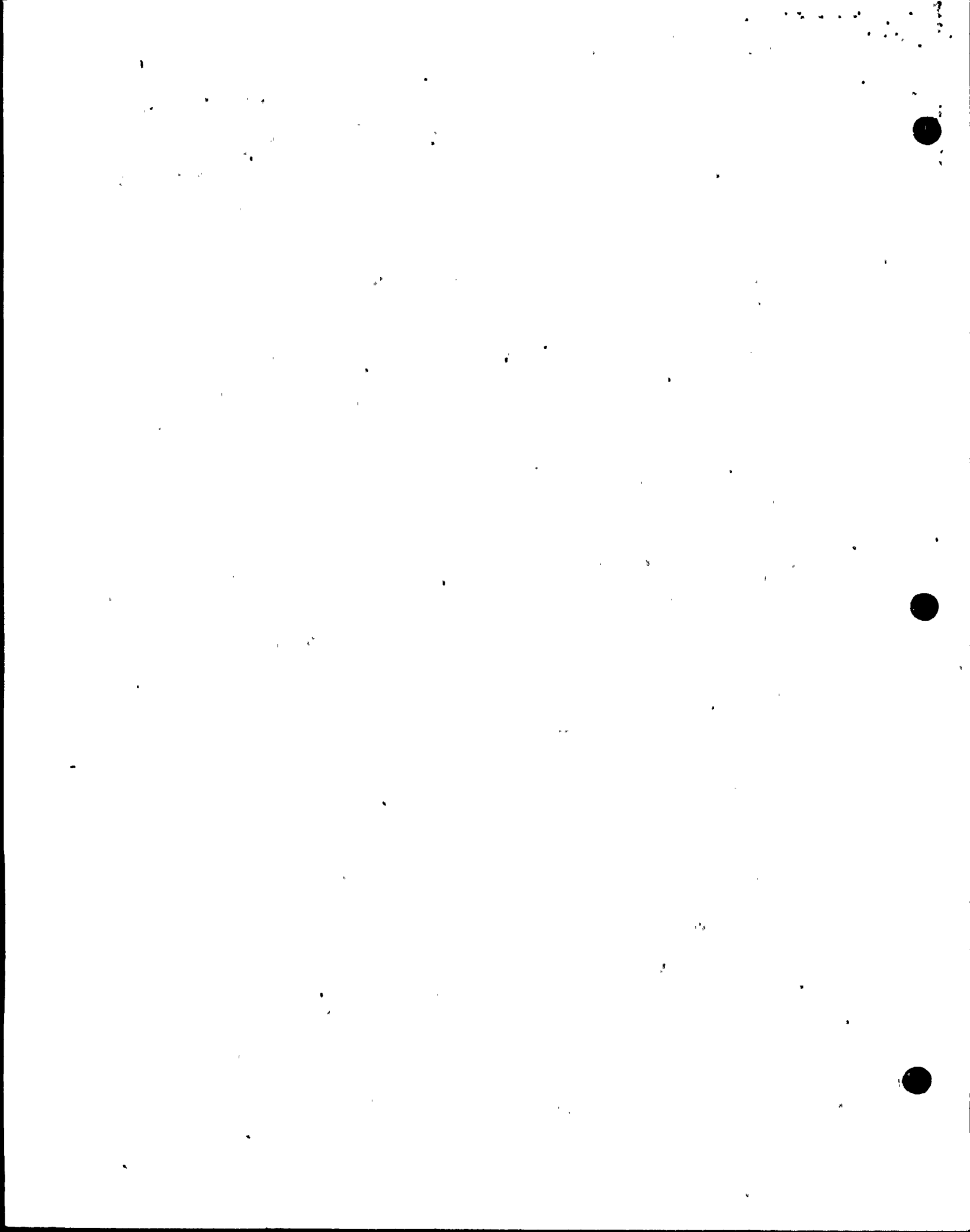

ASME SECTION XI SUMMARY REPORT

Plant BFNP (unit 2)  
System 68  
TVA Class A  
Workplan/MR No. A-183227

Furnish the following for the repair or replacement for the as-left condition of the component (after field work is complete). Mark all blanks (indicate NA for items which do not apply).

National Board Number of repaired or replaced component. NA

Name of the components and description (include size, capacity, material, and location)--These requirements may be satisfied by attaching an applicable drawing.  
RECIRC PIPING NEAR WELD KR-2-12, See Pwg CHM-2068

Name of Manufacturer NA

Address of Manufacturer (if known) NA

Manufacturer's component identification numbers (i.e., serial number, subassembly number, heat number). If more than one component is replaced, attach weld map and identify items by item number. See Pwg.

Brief description of repair or replacement work performed, including conditions observed and corrective measures taken, as applicable (reference DCR, CAR, etc.; drawing may be attached with affected area circled). Ground out indication on weld, no weld repair required

Brief description of post repair or replacement tests and examinations (if required) by instruction or procedure number. N-PT-1, N-VT-3

ANII/ANI name, employer, and business address Bill Rice / R. Pennell  
Hortford Steam Bailer, Atlanta

Date work completed 6-25-85

Gary F. McCormell 1 6-25-85  
Cognizant Engineer Date

Retention: Period - Lifetime, Responsibility - Modifications Supervisor



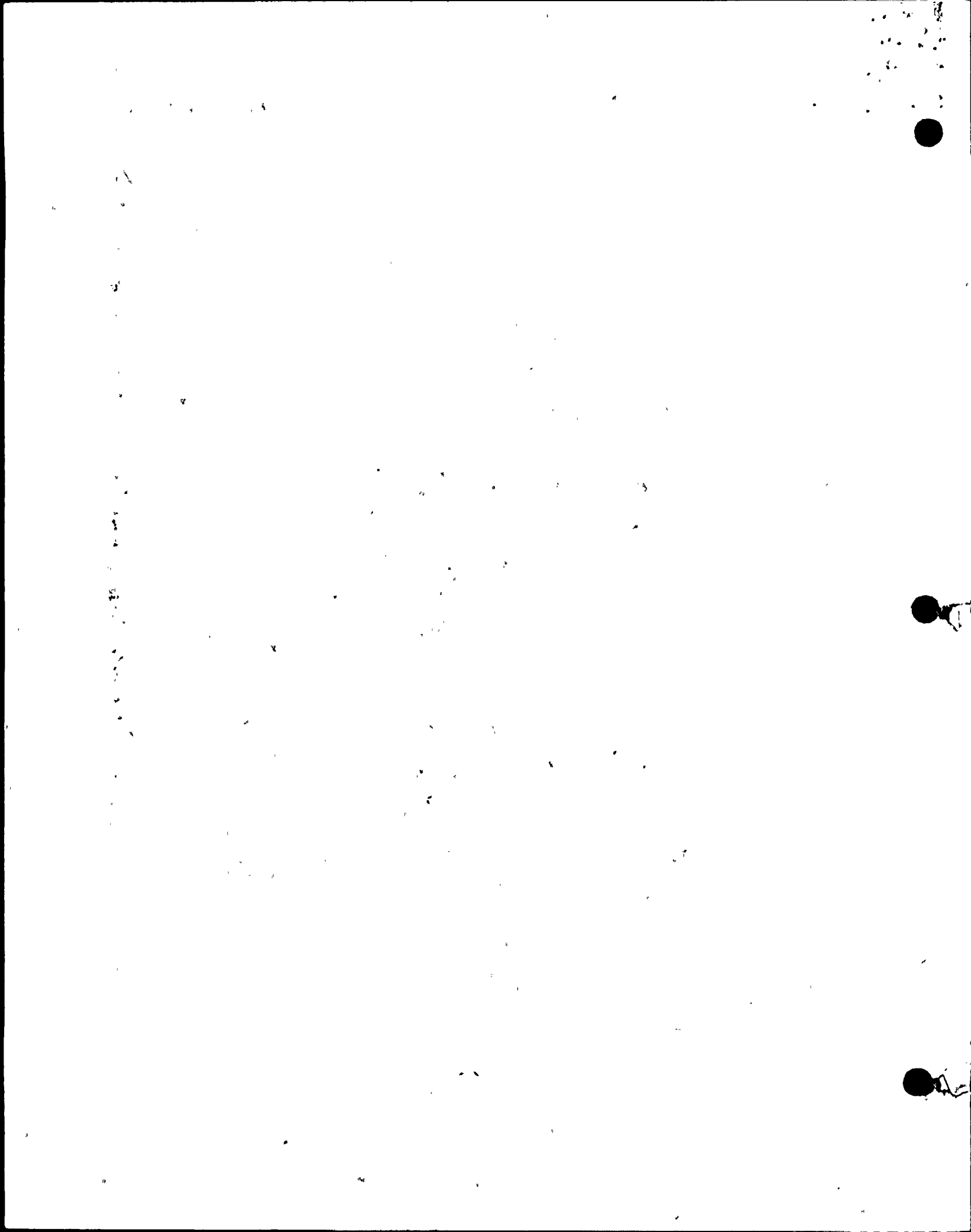

SEP 22 1989

FORM SDSP-403  
FORM NIS-2 ATTACHMENT

1. (OWNER) TENNESSEE VALLEY AUTHORITY  
NUCLEAR POWER DATE 5/19/90
2. (PLANT) BROWNS FERRY NUCLEAR PLANT  
P.O. BOX 2000 SHEET 101 OF 255  
DECATUR, ALABAMA MRT# 190667
3. WORK PERFORMED BY: TVA TYPE CODE SYMBOL STAMP <sup>b</sup> N/A  
P.O. Box 2000 COMPANY AUTHORIZATION NO. <sup>b</sup> N/A  
DECATUR, AL ADDRESS EXPIRATION DATE <sup>b</sup> N/A  
DECATUR, AL CITY AND STATE
4. IDENTIFICATION OF SYSTEM 73 - HPCI
- 5(A). APPLICATION CONSTRUCTION CODE ANSI B 31.1 19 67  
EDITION 67 ADDENDA N/A CODE CASE N/A
- 5(B). APPLICATION EDITION OF SECTION XI UTILIZED FOR REPAIRS OR REPLACEMENTS: 1980
- 6(A). NAME OF COMPONENT(S) AND DESCRIPTION (INCLUDE SIZE, CAPACITY, MATERIAL,  
AND LOCATION AS NEEDED TO AID IN IDENTIFICATION)  
2-HCV-73-23, WALWORTH 16" Globe Valve Model 5312WE  
Series W030, Code # 153532, 0385, WALWORTH DUG # A-12380-M-1-E.
- 6(B). NAME OF MANUFACTURER WALWORTH Co.  
ADDRESS OF MANUFACTURER (IF KNOWN) N/A
- 6(C). MANUFACTURER'S SERIAL NUMBER N/A
- 6(D). NATIONAL BOARD NUMBER (IF APPLICABLE) N/A
- 6(E). OTHER IDENTIFICATION (SUBASSEMBLY NUMBER, HEAT NUMBER, ETC.)  
Contract # 90744 (NIM 1.3.1-1DC)
- 6(F). YEAR BUILT N/A CODE CLASS  1  2
- 6(G). REPAIRED  REPLACED <sup>c</sup> REPLACEMENT <sup>d</sup>
- 6(H). ASME CODE STAMPED YES  NO
7. BRIEF DESCRIPTION OF REPAIR OR REPLACEMENT WORK PERFORMED.  
VALVE DISC WELD Buildup & REMACHINED ON VALVE 2-HCV-73-23
8. TESTS CONDUCTED: HYDROSTATIC  PNEUMATIC   
NOMINAL OPERATING PRESSURE  OTHER   
PRESSURE PSI TEST TEMPERATURE F°
9. REMARKS: 2-SI-4.7, 9.2, 9-3/73b, 2-SI-4.5, E.1-d

( ) APPLICABLE MANUFACTURERS DATA REPORT<sup>e</sup> TO BE ATTACHED.

RESPONSIBLE ENGR. Allet E. Coyle Mech. MAINT DATE 5/19/90

ORGANIZATION

ANI

DATE

\* REF CARTR CHA 89600 3713

- <sup>a</sup> SHEET NOS. FILLED IN BY TESTING AND DIAGNOSTIC PROGRAMS BRANCH.  
<sup>b</sup> FOR WORK PERFORMED BY CERTIFICATE HOLDER  
<sup>c</sup> REPLACED (LIKE OR EQUIVALENT).  
<sup>d</sup> REPLACEMENT (MODIFICATION).  
<sup>e</sup> WHEN REQUIRED BY CONSTRUCTION CODE.

RETENTION PERIOD: LIFETIME

RESPONSIBLE ORGANIZATION: NM-PROCESSES/SPECIAL PROGRAMS

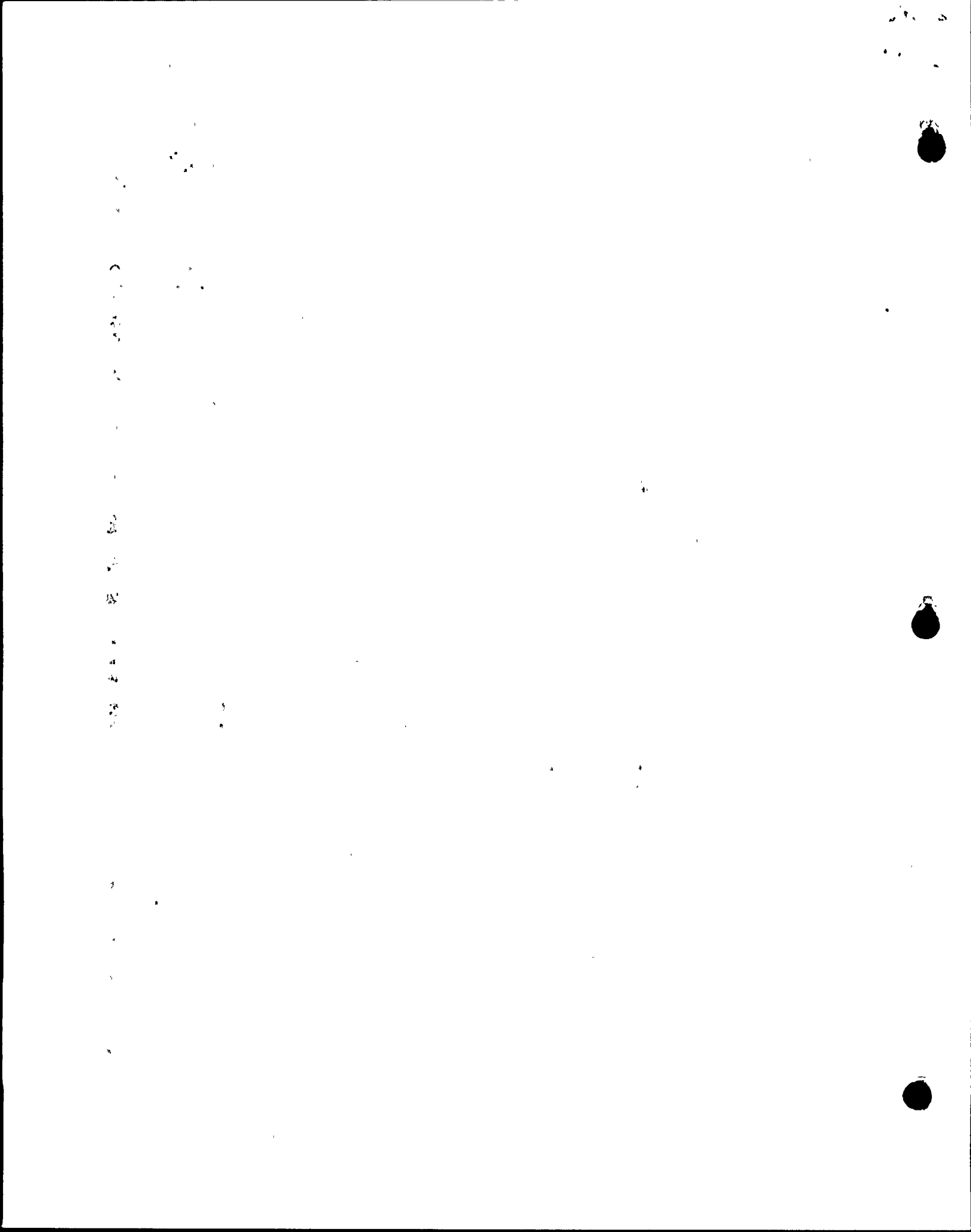

Tennessee Valley Authority  
Browns Ferry Nuclear Plant

Form 164  
BF 17.8  
Page 4 of 5

ASME SECTION XI SUMMARY REPORT SHEET 102 of 255

\*Tennessee Valley Authority  
\*Office of Nuclear Power, 1750 CST-2-C  
\*Browns Ferry Nuclear Plant Unit Z  
\*P.O. Box 2000  
\*Decatur, Alabama

Comm. Service Date 3/15/86  
System Recirculation  
TVA Class A  
Workplan (MR) No. A-190668

Furnish the following for the repair or replacement for the as-left condition of the component (after field work is complete). Mark all blanks (indicate NA for items which do not apply).

National Board Number of repaired or replaced component. 55-5 AT 980

Name of the components and description (include size, capacity, material, and location)—These requirements may be satisfied by attaching an applicable drawing.

Snubber 55-5 (980) Lug Attachment

Name of Manufacturer NA

Address of Manufacturer (if known) NA

Manufacturer's component identification numbers (i.e., serial number, subassembly number, heat number). If more than one component is replaced, attach weld map and identify items by item number. NA

Brief description of repair or replacement work performed, including conditions observed and corrective measures taken, as applicable (reference DCR, CAR, etc.; drawing may be attached with attached affected area circled). Remove Existing Snubber Lug To Facilitate IHST, Reinstall Snubber Lug After Completion of IHST

Brief description of post repair or replacement tests and examintaions (if required) by instruction or procedure number. BF17.8, MAI22, MAI23, MMI 45, N-VT-3, N-PT-1

ANII/ANI name, employer, and business address Bill Rice/Roosevelt Russell The Hartford Steamboiler Insp. And Ins. Co., 4330 Georgetown Square, Atlanta GA 30338

Date work completed 3/15/86

W. A. Oakes  
Cognizant Engineer

1 7/15/86  
Date

Retention: Period - Lifetime, Responsibility - Modifications Supervisor

\*Revision

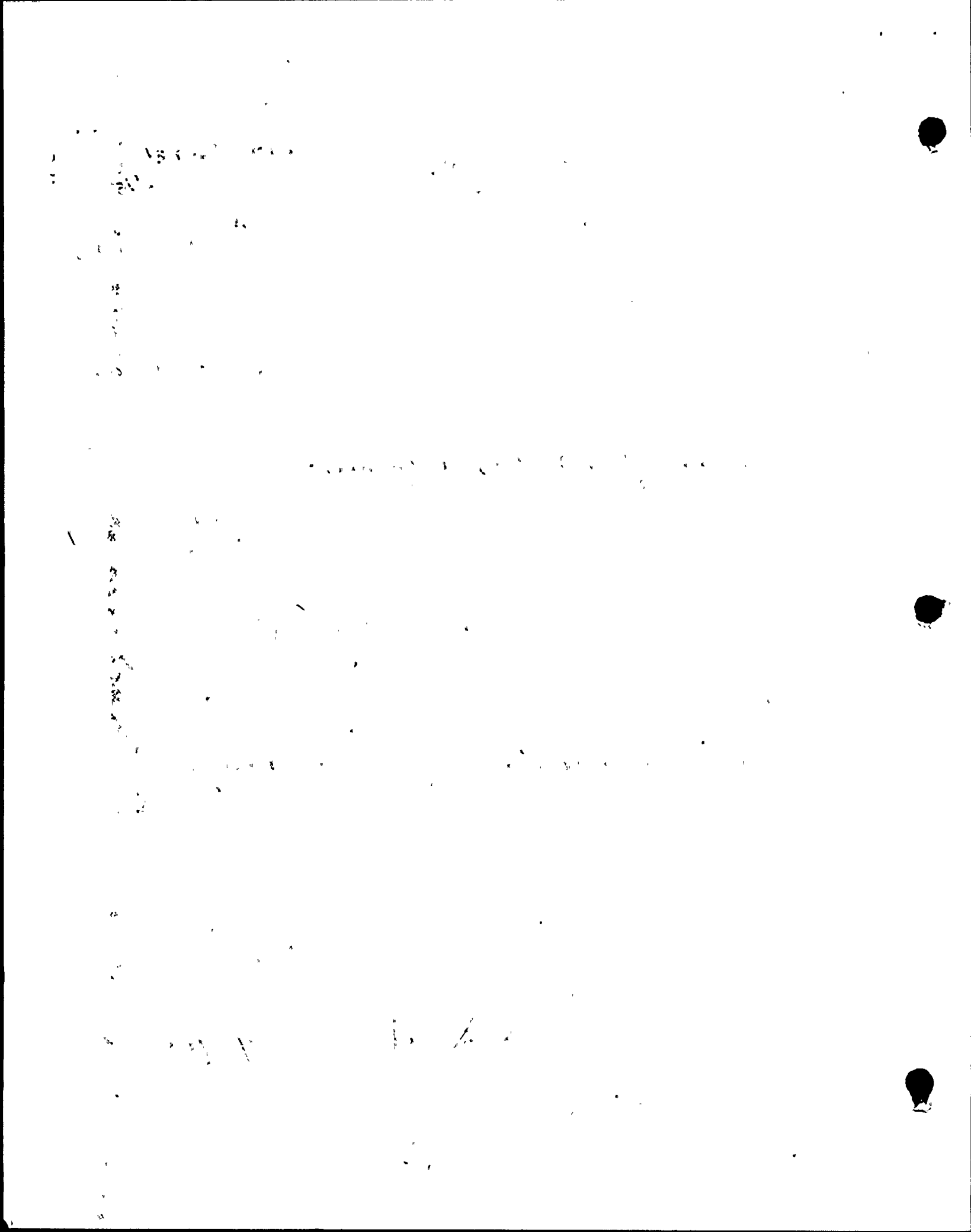

SEP 22 1989

FORM SDSP-403  
FORM NIS-2 ATTACHMENT

SHEET 103 of 255

\* REFERENCE CASE# CHA 890003713

1. (OWNER) TENNESSEE VALLEY AUTHORITY NUCLEAR POWER DATE 06-19-90

2. (PLANT) BROWNS FERRY NUCLEAR PLANT P.O. BOX 2000 DECATUR, ALABAMA SHEET <sup>a</sup> 1 OF 1  
MRA# 190669

3. WORK PERFORMED BY: TVA TYPE CODE SYMBOL STAMP <sup>b</sup> NIA  
COMPANY  
P.O. BOX 2000 ADDRESS AUTHORIZATION NO. <sup>b</sup> NIA  
DECATUR ALABAMA CITY AND STATE EXPIRATION DATE <sup>b</sup> NIA

4. IDENTIFICATION OF SYSTEM SYSTEM-08 - RECIRC

5(A). APPLICATION CONSTRUCTION CODE USAS 531.0 19 67  
EDITION T47U ADDENDA NIA CODE CASE NIA

5(B). APPLICATION EDITION OF SECTION XI UTILIZED FOR REPAIRS OR REPLACEMENTS: 1980

6(A). NAME OF COMPONENT(S) AND DESCRIPTION (INCLUDE SIZE, CAPACITY, MATERIAL, AND LOCATION AS NEEDED TO AID IN IDENTIFICATION)  
UNIT-2, EL-556, RXBLDg, DRYWELL PIPE SUPPORT.  
H-2 C LODPA)

6(B). NAME OF MANUFACTURER TVA  
ADDRESS OF MANUFACTURER (IF KNOWN) PO BOX 2000 DECATUR ALA.

6(C). MANUFACTURER'S SERIAL NUMBER NIA

6(D). NATIONAL BOARD NUMBER (IF APPLICABLE) NIA

6(E). OTHER IDENTIFICATION (SUBASSEMBLY NUMBER, HEAT NUMBER, ETC.) NIA

6(F). YEAR BUILT NIA CODE CLASS  1  2

6(G). REPAIRED  REPLACED <sup>c</sup> REPLACEMENT <sup>d</sup>

6(H). ASME CODE STAMPED YES  NO

7. BRIEF DESCRIPTION OF REPAIR OR REPLACEMENT WORK PERFORMED.  
REMOVED SUPPORT TO FACILITATE IHSI, DURING REMOVAL  
SUPPORT WAS CUT TOO SHORT AND A NEW ONE WAS FABRICATED

8. TESTS CONDUCTED: HYDROSTATIC  PNEUMATIC   
NOMINAL OPERATING PRESSURE  OTHER   
PRESSURE NIA PSI TEST TEMPERATURE NIA F<sup>e</sup>

9. REMARKS:

( ) APPLICABLE MANUFACTURERS DATA REPORT<sup>e</sup> TO BE ATTACHED.  
RESPONSIBLE ENGR. R.W. AYCOCK / SYSTEM DATE 06-19-90  
ANII # L. Russell Jr. ORGANIZATION DATE 6-25-90

<sup>a</sup> SHEET NOS. FILLED IN BY TESTING AND DIAGNOSTIC PROGRAMS BRANCH.  
<sup>b</sup> FOR WORK PERFORMED BY CERTIFICATE HOLDER  
<sup>c</sup> REPLACED (LIKE OR EQUIVALENT).  
<sup>d</sup> REPLACEMENT (MODIFICATION).  
<sup>e</sup> WHEN REQUIRED BY CONSTRUCTION CODE.

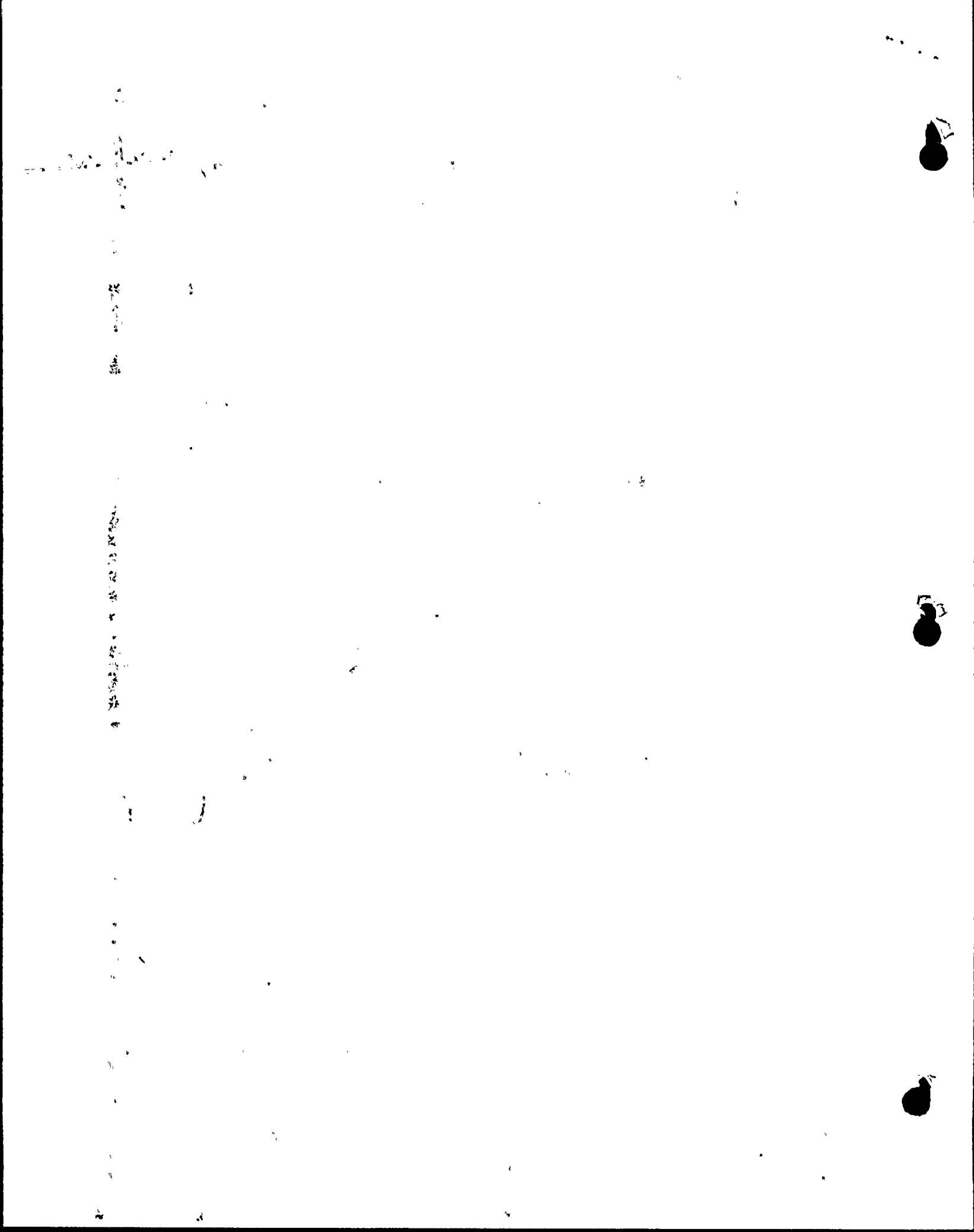

SEP 22 1989

FORM SDSP-403  
FORM NIS-2 ATTACHMENT

SHEET 104 of 255

\* REFERENCE CAOR # CHA89003713

1. (OWNER) TENNESSEE VALLEY AUTHORITY  
NUCLEAR POWER

DATE 06-14-90

2. (PLANT) BROWNS FERRY NUCLEAR PLANT  
P.O. BOX 2000  
DECATUR, ALABAMA

SHEET <sup>a</sup> 1 OF 1

3. WORK PERFORMED BY: TVA  
COMPANY  
PO BOX 2000  
ADDRESS  
DECATUR ALABAMA  
CITY AND STATE

MRA 190670  
TYPE CODE SYMBOL STAMP <sup>b</sup> N/A  
AUTHORIZATION NO. <sup>b</sup> N/A  
EXPIRATION DATE <sup>b</sup> N/A

4. IDENTIFICATION OF SYSTEM SYSTEM-08  
5(A). APPLICATION CONSTRUCTION CODE USAS 531.1.0 19 67  
EDITION THRU ADDENDA N/A CODE CASE N/A

5(B). APPLICATION EDITION OF SECTION XI UTILIZED FOR REPAIRS OR REPLACEMENTS: 1980

6(A). NAME OF COMPONENT(S) AND DESCRIPTION (INCLUDE SIZE, CAPACITY, MATERIAL,  
AND LOCATION AS NEEDED TO AID IN IDENTIFICATION)  
UNIT-2, RX BLDG, EL-556, DRYWELL, PIPE SUPPORT H-2

6(B). NAME OF MANUFACTURER TVA  
ADDRESS OF MANUFACTURER (IF KNOWN) PO BOX 2000 DECATUR ALA.

6(C). MANUFACTURER'S SERIAL NUMBER N/A

6(D). NATIONAL BOARD NUMBER (IF APPLICABLE) N/A

6(E). OTHER IDENTIFICATION (SUBASSEMBLY NUMBER, HEAT NUMBER, ETC.) N/A

6(F). YEAR BUILT N/A CODE CLASS  1  2

6(G). REPAIRED  REPLACED  REPLACEMENT  <sup>d</sup>

6(H). ASME CODE STAMPED YES  NO

7. BRIEF DESCRIPTION OF REPAIR OR REPLACEMENT WORK PERFORMED.  
REMOVED PIPE SUPPORT & INSTALLED NEW ONE IN ITS PLACE, AFTER TEST IS COMPLETE. REF. MRA 190670 (CH/06/2/90)

8. TESTS CONDUCTED: HYDROSTATIC  PNEUMATIC   
NOMINAL OPERATING PRESSURE  OTHER   
PRESSURE N/A PSI TEST TEMPERATURE N/A F<sup>e</sup>

9. REMARKS:

( ) APPLICABLE MANUFACTURERS DATA REPORT<sup>a</sup> TO BE ATTACHED.  
RESPONSIBLE ENGR. R.W. AYCOCK / SYSTEMS DATE 06-14-90  
ANII \* R. Russell Jr. ORGANIZATION DATE 6-25-90

<sup>a</sup> SHEET NOS. FILLED IN BY TESTING AND DIAGNOSTIC PROGRAMS BRANCH.  
<sup>b</sup> FOR WORK PERFORMED BY CERTIFICATE HOLDER  
<sup>c</sup> REPLACED (LIKE OR EQUIVALENT).  
<sup>d</sup> REPLACEMENT (MODIFICATION).  
<sup>e</sup> WHEN REQUIRED BY CONSTRUCTION CODE.





11

12

13

14

15

Tennessee Valley Authority  
 Browns Ferry Nuclear Plant

Form 164  
 BF 17.8  
 Page 4 of 5

ASME SECTION XI SUMMARY REPORT SHEET 105 of 255

\*Tennessee Valley Authority  
 \*Office of Nuclear Power, 1750 CST2-C  
 \*Browns Ferry Nuclear Plant Unit 2  
 \*P.O. Box 2000  
 \*Decatur, Alabama

Comm. Service Date 2/28/86  
 System Recirculation  
 TVA Class A  
 Workplan/MR No. 190671

Furnish the following for the repair or replacement for the as-left condition of the component (after field work is complete). Mark all blanks (indicate NA for items which do not apply).

National Board Number of repaired or replaced component. SS-5(262°)

Name of the components and description (include size, capacity, material, and location)—These requirements may be satisfied by attaching an applicable drawing.

Snubber SS-5(262°) Lug Attachment

Name of Manufacturer NA

Address of Manufacturer (if known) NA

Manufacturer's component identification numbers (i.e., serial number, subassembly number, heat number). If more than one component is replaced, attach weld map and identify items by item number. NA

Brief description of repair or replacement work performed, including conditions observed and corrective measures taken, as applicable (reference DCR, CAR, etc.; drawing may be attached with attached affected area circled). Remove Existing Snubber Lugs To Facilitate IHSI. Reinstall Snubber Lug After Completion of IHSI.

Brief description of post repair or replacement tests and examintaions (if required) by instruction or procedure number. BF17.8, MAI22, MAI23, MMI45, N-VT-3, N-PT-1

ANII/ANI name, employer, and business address Bill Rice/Roosevelt Russell The Hartford Steamboiler Insp. And Ins. Co., 4330 Georgetown Square, Atlanta GA 30338

Date work completed 2/28/86

David Cahas 17/15/86  
 Cognizant Engineer Date

Retention: Period - Lifetime, Responsibility - Modifications Supervisor

\*Revision

1952

1

2

3

4

5

6

7

8

9

10

11

12

13

14

15

SEP 22 1989

FORM SDSP-403  
FORM NIS-2 ATTACHMENT SHEET 106 of 255

\* REFERENCE CODE: CHA 89003713

1. (OWNER) TENNESSEE VALLEY AUTHORITY NUCLEAR POWER DATE 06-14-90

2. (PLANT) BROWNS FERRY NUCLEAR PLANT P.O. BOX 2000 DECATUR, ALABAMA SHEET 1 OF 1

3. WORK PERFORMED BY: TVA COMPANY TYPE CODE SYMBOL STAMP N/A  
PO BOX 2000 ADDRESS AUTHORIZATION NO. N/A  
DECATUR ALABAMA CITY AND STATE EXPIRATION DATE N/A

4. IDENTIFICATION OF SYSTEM SYSTEM-74, MCH 190672  
5(A). APPLICATION CONSTRUCTION CODE USAS B31.10 19 67  
EDITION THIRD ADDENDA N/A CODE CASE N/A

5(B). APPLICATION EDITION OF SECTION XI UTILIZED FOR REPAIRS OR REPLACEMENTS: 1980  
6(A). NAME OF COMPONENT(S) AND DESCRIPTION (INCLUDE SIZE, CAPACITY, MATERIAL, AND LOCATION AS NEEDED TO AID IN IDENTIFICATION)  
UNIT-2, EXBLDG. DRWELL, RESIDE HCU 74-55, PIPE BRACE

6(B). NAME OF MANUFACTURER TVA  
ADDRESS OF MANUFACTURER (IF KNOWN) PO BOX 2000 DECATUR ALA.  
6(C). MANUFACTURER'S SERIAL NUMBER N/A  
6(D). NATIONAL BOARD NUMBER (IF APPLICABLE) N/A  
6(E). OTHER IDENTIFICATION (SUBASSEMBLY NUMBER, HEAT NUMBER, ETC.) N/A

6(F). YEAR BUILT N/A CODE CLASS  1  2  
6(G). REPAIRED  REPLACED  REPLACEMENT   
6(H). ASME CODE STAMPED YES  NO

7. BRIEF DESCRIPTION OF REPAIR OR REPLACEMENT WORK PERFORMED.  
TO FACILITATE IHSI ON DIGIT-2-Y BETWEEN THE PIPE BRACE, RETURNED TO ORIGINAL CONFIGURATION. AFTER IHSI IS COMPLETE

8. TESTS CONDUCTED: HYDROSTATIC  PNEUMATIC   
NOMINAL OPERATING PRESSURE  OTHER   
PRESSURE N/A PSI TEST TEMPERATURE N/A F°

9. REMARKS: \* PERFORM NDE PER N-UT-3 AND N-PT-1 ON THE EXCAVATION AREAS. RESULTS WILL PERFORM VIBRATION INSPECTION PER ATTACHED MEMOS  
REINSTALL THE 1" PIPE BRACE AFTER IHSI IS COMPLETE

( ) APPLICABLE MANUFACTURERS DATA REPORT\* TO BE ATTACHED.  
RESPONSIBLE ENGR. R. W. RYLOK / SYSTEM DATE 06-14-90  
ANII \* R. Russell Jr. ORGANIZATION DATE 6-25-90

<sup>a</sup> SHEET NOS. FILLED IN BY TESTING AND DIAGNOSTIC PROGRAMS BRANCH.  
<sup>b</sup> FOR WORK PERFORMED BY CERTIFICATE HOLDER  
<sup>c</sup> REPLACED (LIKE OR EQUIVALENT).  
<sup>d</sup> REPLACEMENT (MODIFICATION).  
<sup>e</sup> WHEN REQUIRED BY CONSTRUCTION CODE.



ASME SECTION XI SUMMARY REPORT

\*Tennessee Valley Authority  
\*Office of Nuclear Power, 1750 CST2-C  
\*Browns Ferry Nuclear Plant Unit Z  
\*P.O. Box 2000  
\*Decatur, Alabama

Comm. Service Date MARCH 1, 1975  
System 74 (RHR)  
TVA Class A  
Workplan/(MR) No. A-190673

Furnish the following for the repair or replacement for the as-left condition of the component (after field work is complete). Mark all blanks (indicate NA for items which do not apply).

National Board Number of repaired or replaced component. NA

Name of the components and description (include size, capacity, material, and location)--These requirements may be satisfied by attaching an applicable drawing.

1" SCH. 80 ASME SA312, TYPE 304

Name of Manufacturer SANDVIK, INC. SCRANTON WORKS

Address of Manufacturer (if known) PO Box 1220, SCRANTON PA. 18501

Manufacturer's component identification numbers (i.e., serial number, subassembly number, heat number). If more than one component is replaced, attach weld map and identify items by item number. HT. No. 466139

Brief description of repair or replacement work performed, including conditions observed and corrective measures taken, as applicable (reference DCR, CAR, etc.; drawing may be attached with attached affected area circled). REMOVED 1" TIEBACK SUPPORT TO FACILITATE IHSI ON WELD DSRHR-2-II. REINSTALLED 1" TIEBACK AFTER COMPLETION OF IHSI.

Brief description of post repair or replacement tests and examintaions (if required) by instruction or procedure number. EXCAVATION AREAS INSPECTED PER N-VT-3 AND N-PT-1. PRESSURE BOUNDARY WELDS INSPECTED PER N-VT-3 AND N-PT-1.

ANII/ANI name, employer, and business address ANII/ANI: BILL RICE AND ROOSEVELT RUSSELL, AIA: HARTFORD STEAM BOILER INSP. & INS. CO. 4330 GEORGETOWN SQ. ATLANTA, GA. 30338

Date work completed JAN. 28, 1986

Jimmie Roy Barnett 1 Mar. 20 1986  
Cognizant Engineer Date

Retention: Period - Lifetime, Responsibility - Modifications Supervisor

\*Revision

[Faint, illegible text scattered across the page, possibly bleed-through or very light printing.]

SEP 22 1989

FORM SDSP-403  
FORM NIS-2 ATTACHMENT

1. (OWNER) TENNESSEE VALLEY AUTHORITY  
NUCLEAR POWER DATE 6-20-90

2. (PLANT) BROWNS FERRY NUCLEAR PLANT  
P.O. BOX 2000 SHEET # 108 OF 255  
DECATUR, ALABAMA MR# 252811

3. WORK PERFORMED BY: TVA TYPE CODE SYMBOL STAMP <sup>b</sup> NA  
COMPANY  
P.O. Box 2000 AUTHORIZATION NO. <sup>b</sup> NA  
ADDRESS  
Decatur AL EXPIRATION DATE <sup>b</sup> NA  
CITY AND STATE

4. IDENTIFICATION OF SYSTEM SKS 85 Control Rod Drive

5(A). APPLICATION CONSTRUCTION CODE ASME Section III Div 1 to 74 <sup>MM</sup> 7-3-91 ANSI B31.1, 1967  
EDITION with MS&I 1967, ADDENDA 1967-75 WINTER, CODE CASE NA

5(B). APPLICATION EDITION OF SECTION XI UTILIZED FOR REPAIRS OR REPLACEMENTS: 1980

6(A). NAME OF COMPONENT(S) AND DESCRIPTION (INCLUDE SIZE, CAPACITY, MATERIAL, AND LOCATION AS NEEDED TO AID IN IDENTIFICATION)  
H2O Accumulator Piston R-rings, 2-85-HC4-22-07

6(B). NAME OF MANUFACTURER GE  
ADDRESS OF MANUFACTURER (IF KNOWN) UNKNOWN

6(C). MANUFACTURER'S SERIAL NUMBER A 4687

6(D). NATIONAL BOARD NUMBER (IF APPLICABLE) NA

6(E). OTHER IDENTIFICATION (SUBASSEMBLY NUMBER, HEAT NUMBER, ETC.)  
2-HC4-85-2207

6(F). YEAR BUILT 1969 CODE CLASS  1  2

6(G). REPAIRED  REPLACED  REPLACEMENT  <sup>d</sup>

6(H). ASME CODE STAMPED YES  NO

7. BRIEF DESCRIPTION OF REPAIR OR REPLACEMENT WORK PERFORMED:  
Replaced H2O Accumulator

8. TESTS CONDUCTED: HYDROSTATIC  PNEUMATIC   
NOMINAL OPERATING PRESSURE  OTHER   
PRESSURE 1525 PSI TEST TEMPERATURE > 40F

9. REMARKS: Hydrostatic Test performed 6/20/90  
Material: F-77-27 M.N. 62690 KGF. W.O. 90-08938-00

( ) APPLICABLE MANUFACTURERS DATA REPORT TO BE ATTACHED. M. Mayhew 7-3-91  
RESPONSIBLE ENGR. Emmett Williams Tech. Spt. DATE 6/20/90  
\* ORGANIZATION \_\_\_\_\_ DATE \_\_\_\_\_  
ANII \_\_\_\_\_

\* REF CAR# CHA890003713

<sup>a</sup> SHEET NOS. FILLED IN BY TESTING AND DIAGNOSTIC PROGRAMS BRANCH.  
<sup>b</sup> FOR WORK PERFORMED BY CERTIFICATE HOLDER  
<sup>c</sup> REPLACED (LIKE OR EQUIVALENT).  
<sup>d</sup> REPLACEMENT (MODIFICATION).  
<sup>e</sup> WHEN REQUIRED BY CONSTRUCTION CODE.





Vertical text or markings along the left edge of the page, possibly bleed-through from the reverse side.

SEP 22 1989

FORM SDSP-403  
FORM NIS-2 ATTACHMENT

1. (OWNER) TENNESSEE VALLEY AUTHORITY  
NUCLEAR POWER

DATE 6-20-90

2. (PLANT) BROWNS FERRY NUCLEAR PLANT  
P.O. BOX 2000  
DECATUR, ALABAMA

SHEET 109 OF 255

MR# 257554

3. WORK PERFORMED BY: TVA  
COMPANY

TYPE CODE SYMBOL STAMP <sup>b</sup> NA

P.O. Box 2000  
ADDRESS:

AUTHORIZATION NO. <sup>b</sup> NA

Decatur, AL  
CITY AND STATE

EXPIRATION DATE <sup>b</sup> NA

4. IDENTIFICATION OF SYSTEM SKS 85 Control Rod Drive

5(A). APPLICATION CONSTRUCTION CODE ASME SA-500 Div 1 IS 74 3-91 ANSI B31.1, 1967  
EDITION 1967 ADDENDA WINTER CODE CASE NA

5(B). APPLICATION EDITION OF SECTION XI UTILIZED FOR REPAIRS OR REPLACEMENTS: 1980

6(A). NAME OF COMPONENT(S) AND DESCRIPTION (INCLUDE SIZE, CAPACITY, MATERIAL,  
AND LOCATION AS NEEDED TO AID IN IDENTIFICATION)  
H<sub>2</sub>O Accumulator Piston O-rings, 2-HCU-85-38-47

6(B). NAME OF MANUFACTURER GE  
ADDRESS OF MANUFACTURER (IF KNOWN) UNKNOWN

6(C). MANUFACTURER'S SERIAL NUMBER A 4399

6(D). NATIONAL BOARD NUMBER (IF APPLICABLE) NA

6(E). OTHER IDENTIFICATION (SUBASSEMBLY NUMBER, HEAT NUMBER, ETC.)  
2-HCU-85-38-47

6(F). YEAR BUILT 1969 CODE CLASS  1  2

6(G). REPAIRED  REPLACED  REPLACEMENT  <sup>d</sup>

6(H). ASME CODE STAMPED YES  NO

7. BRIEF DESCRIPTION OF REPAIR OR REPLACEMENT WORK PERFORMED.  
Replaced H<sub>2</sub>O Accumulator Piston O-rings 6/20/90 with rebuilt one from 2-HCU-85-38-47

8. TESTS CONDUCTED: HYDROSTATIC  PNEUMATIC   
NOMINAL OPERATING PRESSURE  OTHER   
PRESSURE 1500 PSI TEST TEMPERATURE > 40F

9. REMARKS: Hydrostatic Test performed 6/20/90  
MRM 6/26/90 RGF W.O.# 908938-00

( ) APPLICABLE MANUFACTURERS DATA REPORT TO BE ATTACHED. M. Martin 7-3-91  
RESPONSIBLE ENGR. Emmet L. Williams Tech-Set DATE 6/22/90  
\* ORGANIZATION \_\_\_\_\_ DATE \_\_\_\_\_  
ANII \_\_\_\_\_

\* REF CASE # CHA 89'000 3713  
<sup>a</sup> SHEET NOS. FILLED IN BY TESTING AND DIAGNOSTIC PROGRAMS BRANCH.  
<sup>b</sup> FOR WORK PERFORMED BY CERTIFICATE HOLDER  
<sup>c</sup> REPLACED (LIKE OR EQUIVALENT).  
<sup>d</sup> REPLACEMENT (MODIFICATION).  
<sup>e</sup> WHEN REQUIRED BY CONSTRUCTION CODE.

100-100000

100-100000

100-100000

100-100000

SEP 22 1989

FORM SDSP-403  
FORM NIS-2 ATTACHMENT

1. (OWNER) TENNESSEE VALLEY AUTHORITY  
NUCLEAR POWER

DATE 5/29/90

2. (PLANT) BROWNS FERRY NUCLEAR PLANT  
P.O. BOX 2000  
DECATUR, ALABAMA

SHEET 110 OF 255

MR# 258806

3. WORK PERFORMED BY: TVA  
COMPANY  
P.O. Box 2000  
ADDRESS  
Decatur AL  
CITY AND STATE

TYPE CODE SYMBOL STAMP <sup>b</sup> NA  
AUTHORIZATION NO. <sup>b</sup> NA  
EXPIRATION DATE <sup>b</sup> NA

4. IDENTIFICATION OF SYSTEM 074-RHR

5(A). APPLICATION CONSTRUCTION CODE USAS B31.1.0 19 07  
EDITION Three ADDENDA NA CODE CASE NA

5(B). APPLICATION EDITION OF SECTION XI UTILIZED FOR REPAIRS OR REPLACEMENTS: 1980

6(A). NAME OF COMPONENT(S) AND DESCRIPTION (INCLUDE SIZE, CAPACITY, MATERIAL,  
AND LOCATION AS NEEDED TO AID IN IDENTIFICATION)  
2B RHR Pump, R.x. Bldg. E1. 519.

6(B). NAME OF MANUFACTURER Bingham Pump Co.  
ADDRESS OF MANUFACTURER (IF KNOWN) Portland, Oregon.

6(C). MANUFACTURER'S SERIAL NUMBER NA

6(D). NATIONAL BOARD NUMBER (IF APPLICABLE) NA

6(E). OTHER IDENTIFICATION (SUBASSEMBLY NUMBER, HEAT NUMBER, ETC.) NA

6(F). YEAR BUILT NA CODE CLASS  1  2

6(G). REPAIRED  REPLACED  REPLACEMENT  <sup>d</sup>

6(H). ASME CODE STAMPED YES  NO

7. BRIEF DESCRIPTION OF REPAIR OR REPLACEMENT WORK PERFORMED.  
Rebuild Pump

8. TESTS CONDUCTED: HYDROSTATIC  PNEUMATIC   
NOMINAL OPERATING PRESSURE  OTHER   
PRESSURE \_\_\_\_\_ PSI TEST TEMPERATURE \_\_\_\_\_ F<sup>o</sup>

9. REMARKS: Testing per MMI-16B

( ) APPLICABLE MANUFACTURERS DATA REPORT<sup>a</sup> TO BE ATTACHED.  
\* RESPONSIBLE ENGR. J. Woodward / BOP Sys. DATE 5/29/90  
ORGANIZATION \_\_\_\_\_ DATE \_\_\_\_\_

\* Ref: CAQR # CHA 890003713

<sup>a</sup> SHEET NOS. FILLED IN BY TESTING AND DIAGNOSTIC PROGRAMS BRANCH.

<sup>b</sup> FOR WORK PERFORMED BY CERTIFICATE HOLDER

<sup>c</sup> REPLACED (LIKE OR EQUIVALENT).

<sup>d</sup> REPLACEMENT (MODIFICATION).

<sup>e</sup> WHEN REQUIRED BY CONSTRUCTION CODE.

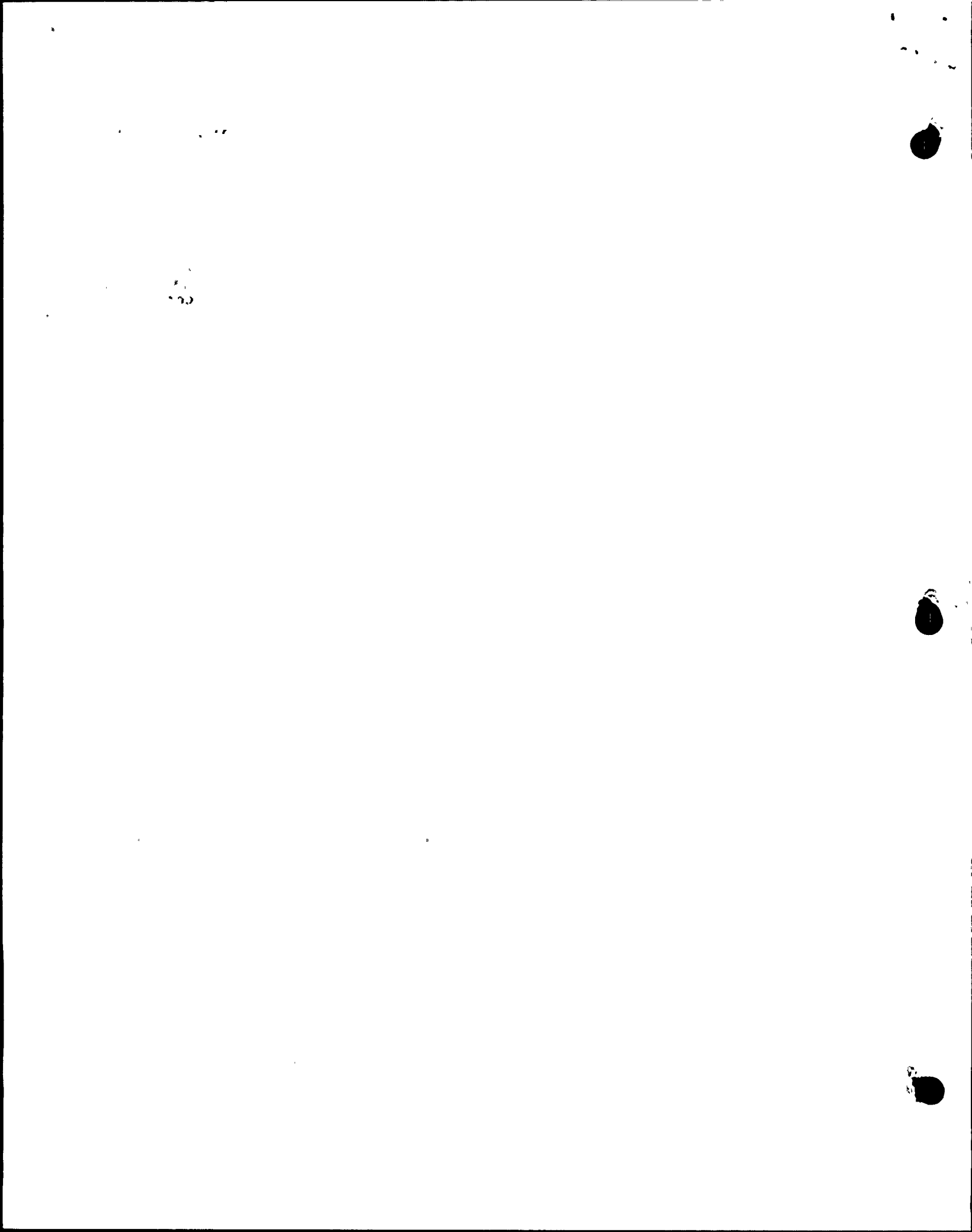

ASME SECTION XI SUMMARY REPORT

Plant BFP (Unit 2)  
System 68  
TVA Class A  
Workplan/MR No. A-270463

Furnish the following for the repair or replacement for the as-left condition of the component (after field work is complete). Mark all blanks (indicate NA for items which do not apply).

National Board Number of repaired or replaced component. NA

Name of the components and description (include size, capacity, material, and location)--These requirements may be satisfied by attaching an applicable drawing.

REIRC. PIPING, DOWNSTREAM OF WELD # GR-2-B, SEE DWG CHM-2068

Name of Manufacturer NA

Address of Manufacturer (if known) NA

Manufacturer's component identification numbers (i.e., serial number, subassembly number, heat number). If more than one component is replaced, attach weld map and identify items by item number. SEE DWG.

Brief description of repair or replacement work performed, including conditions observed and corrective measures taken, as applicable (reference DCR, CAR, etc.; drawing may be attached with affected area circled). Linear indication removed by grinding, no weld repair required

Brief description of post repair or replacement tests and examinations (if required) by instruction or procedure number. N-PT-1, N-VT-3 9-14-85 AL-VT-3 9-14-85

ANII/ANI name, employer, and business address B. Paul R. Russell  
Hartford Steam Builders Inspection & Insurance Co., 4330 Georgetown Square, Atlanta GA

Date work completed 6-29-85

Gary F. McEwenell 1 9-14-85  
Cognizant Engineer Date

Retention: Period - Lifetime, Responsibility - Modifications Supervisor

11

12



ASME SECTION XI SUMMARY REPORT

SHEET 112 of 255

Plant BFN (Unit 2)  
System 74  
TVA Class A  
Workplan/MR No. A-538108

Furnish the following for the repair or replacement for the as-left condition of the component (after field work is complete). Mark all blanks (indicate NA for items which do not apply).

National Board Number of repaired or replaced component. NA

Name of the components and description (include size, capacity, material, and location)--These requirements may be satisfied by attaching an applicable drawing.

RHR 1" DRIFT LINE NEAR WELD BX151-2-116, See DWG. CHM 2070-C

Name of Manufacturer NA

Address of Manufacturer (if known) NA

Manufacturer's component identification numbers (i.e., serial number, subassembly number, heat number). If more than one component is replaced, attach weld map and identify items by item number. See DWG.

Brief description of repair or replacement work performed, including conditions observed and corrective measures taken, as applicable (reference DCR, CAR, etc.; drawing may be attached with affected area circled). Ground out indications, no weld repair required.

Brief description of post repair or replacement tests and examinations (if required) by instruction or procedure number. N-PT-1, N-VT-2

ANII/ANI name, employer, and business address Bill Rice / R. Russell  
Northford Steam Boiler, Atlanta

Date work completed 6-25-85

Gary McConnell 1 6-25-85  
Cognizant Engineer Date

Retention: Period - Lifetime, Responsibility - Modifications Supervisor



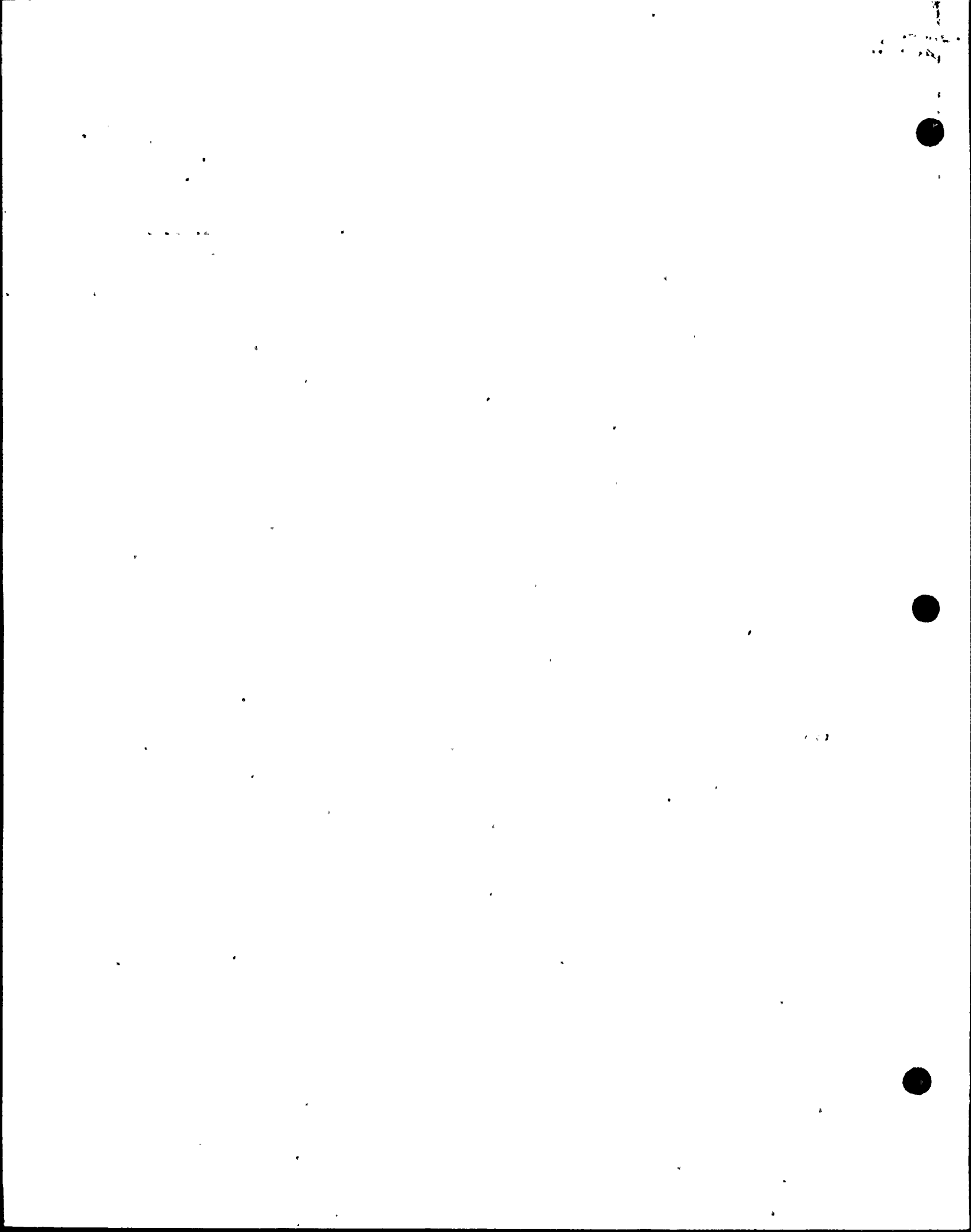

ASME SECTION XI SUMMARY REPORT

SHEET 113 of 255

Plant BFNP  
System 74  
TVA Class A  
Workplan/MR No. A-538109

Furnish the following for the repair or replacement for the as-left condition of the component (after field work is complete). Mark all blanks (indicate NA for items which do not apply).

National Board Number of repaired or replaced component. NA

Name of the components and description (include size, capacity, material, and location)--These requirements may be satisfied by attaching an applicable drawing.

6-5-85 ~~6-5-85~~ Weld Arc Start Strike near weld DICH-2-5, dng CHM2070-C

Name of Manufacturer TVA

Address of Manufacturer (if known) NA

Manufacturer's component identification numbers (i.e., serial number, subassembly number, heat number). If more than one component is replaced, attach weld map and identify items by item number. See dng

Brief description of repair or replacement work performed, including conditions observed and corrective measures taken, as applicable (reference DCR, CAR, etc.; drawing may be attached with affected area circled). Work performed per MMT-147 and Standard Practice BF-17.8.

Brief description of post repair or replacement tests and examinations (if required) by instruction or procedure number. per MMT-147 and BF-17.8

ANII/ANI name, employer, and business address B. Rice/R. Russell  
Hortford Stern Bender Inspection & Insurance Co., 4330  
Georgetown Square Atlanta GA

Date work completed ~~8-30-85~~ 9-17-85  
9-11-85 9-11-85 9-17-85  
9-8-85  
Cognizant Engineer Date

Retention: Period - Lifetime, Responsibility - Modifications Supervisor

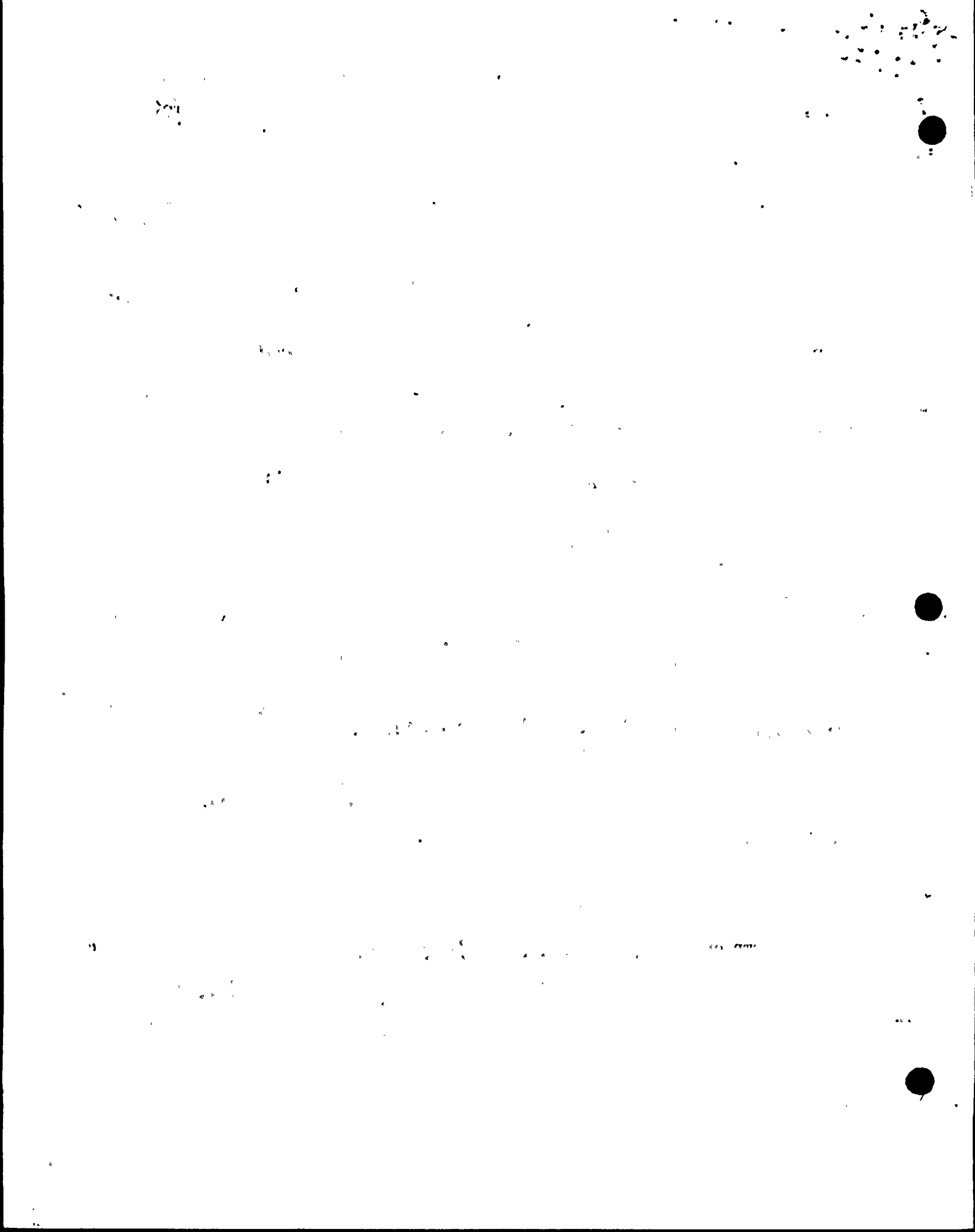

ASME SECTION XI SUMMARY REPORT

SHEET 114  
SHEET 114 of 255

Plant BFNP  
System STEADY LIQUID CONTROL  
TVA Class D  
Workplan/MR No. A567124

Furnish the following for the repair or replacement for the "as left" condition of the component (after field work is complete). Mark all blanks (indicate N/A for items which do not apply).

National Board Number of repaired or replaced component N/A

Name of the components and description (include size, capacity, material, and location)--These requirements may be satisfied by attaching an applicable drawing

BLADDER FOR SLC ACCUMULATOR

Name of Manufacturer GREER

Address of Manufacturer (if known) N/A

Manufacturer's component identification numbers (i.e., serial number, subassembly number, heat number, etc.) If more than one component is replaced, attach weld map and identify items by item number. GREER Part No. - A104-252-6

Brief description of repair or replacement work performed, including conditions observed and corrective measures taken, as applicable (Reference DCR, CAR, etc., drawing may be attached with affected area circled). Valve stem on bladder broken - replacing bladder

Brief description of post repair or replacement tests and examinations (if required) by instruction or procedure number MMT-40 leak check of accumulator at normal system operating pressure following bladder replacement  
~~INSURANCE CO.~~  
~~and 6/1/85~~

ANI/ANII name, employer, and business address. BILL RICE / HARTFORD INSURANCE CO.

Date work completed 5/13/85

Randy [Signature] / 5/21/85  
Cognizant Engineer Date

Retention: Period - Lifetime, Responsibility - OMMM Supervisor

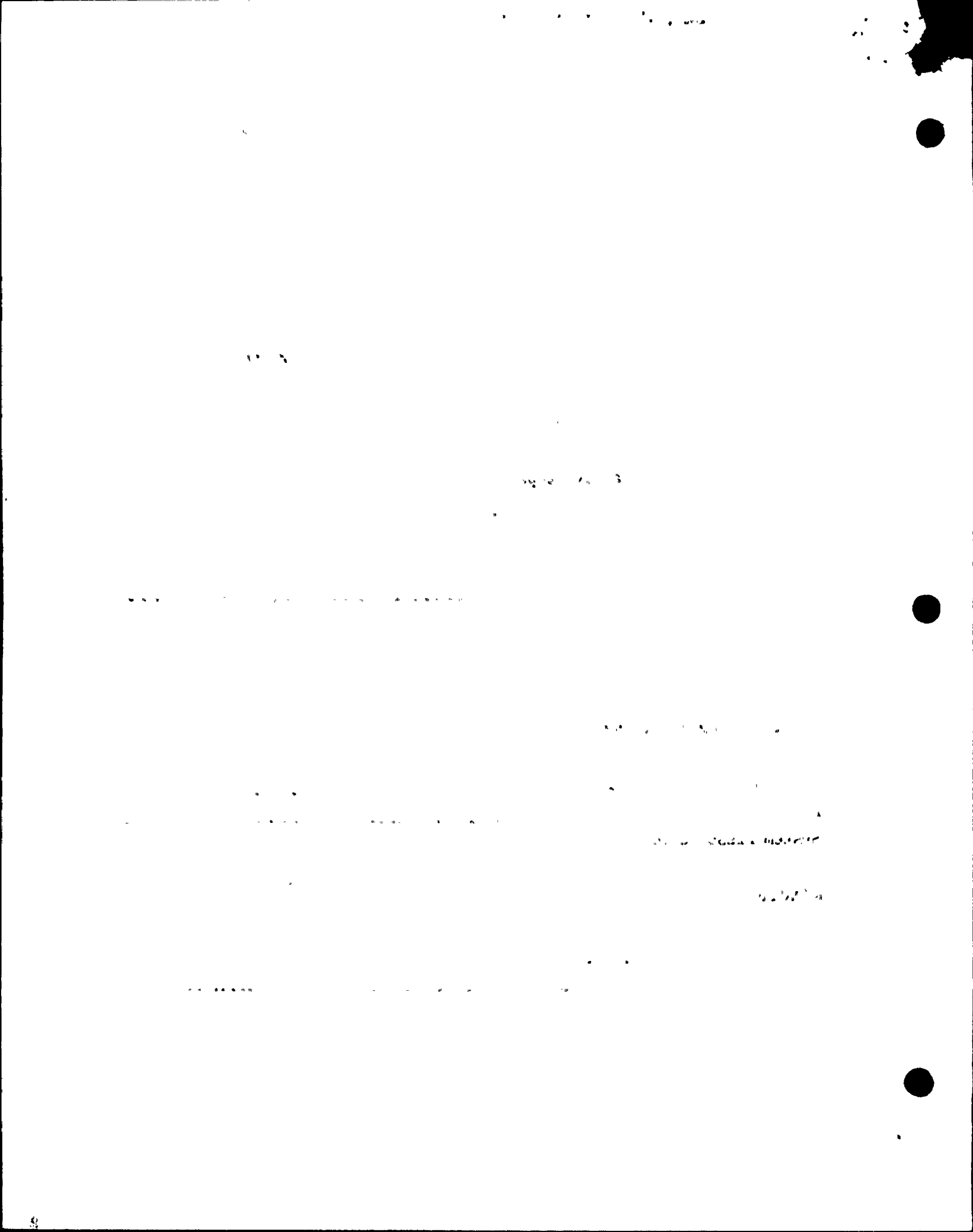

ASME SECTION XI SUMMARY REPORT

\*Tennessee Valley Authority  
\*Office of Nuclear Power, 1750 CST2-C  
\*Browns Ferry Nuclear Plant Unit 2  
\*P.O. Box 2000  
\*Decatur, Alabama

Comm. Service Date 1974  
System HPCI  
TVA Class 2  
Workplan (MR) No. A-567754

Furnish the following for the repair or replacement for the as-left condition of the component (after field work is complete). Mark all blanks (indicate NA for items which do not apply).

National Board Number of repaired or replaced component. N/A

Name of the components and description (include size, capacity, material, and location)--These requirements may be satisfied by attaching an applicable drawing.

VALVE Wedge for 2 FCV 73-16 ~~WALWORTH~~ CRANE <sup>CRANE</sup> Cup 10-24-87 000 LB rated Gate Valve  
10" Carbon Steel with stellite hard facing

Name of Manufacturer <sup>CRANE</sup> ~~WALWORTH~~ VALVE CORP. Chapman Division

Address of Manufacturer (if known) INDIAN ORCHARD, MASS.

Manufacturer's component identification numbers (i.e., serial number, subassembly number, heat number). If more than one component is replaced, attach weld map and identify items by item number.

Weld buildup on existing wedge and reused.

Brief description of repair or replacement work performed, including conditions observed and corrective measures taken, as applicable (reference DCR, CAR, etc.; drawing may be attached with attached affected area circled).

See attach next to MRA 567754. Weld repair on face of wedge. NOT in seat sealing area.

Brief description of post repair or replacement tests and examintaions (if required) by instruction or procedure number. N-VT-3, Rev. 4; N-PT-1, Rev. 6.

ANII/ANI name, employer, and business address Roosevelt Russell, Jr.; The Hartford Steam Boiler Inspection and Insurance Co., 1117 Perimeter Center West, Suite E-301 Atlanta, Ga. 30338

Date work completed 11-26-85

C. W. Pratt 1 11-2-87  
Cognizant Engineer Date

Retention: Period - Lifetime, Responsibility - Modifications Supervisor

\*Revision



1  
2  
3  
4  
5  
6  
7  
8  
9  
10  
11  
12  
13  
14  
15  
16  
17  
18  
19  
20  
21  
22  
23  
24  
25  
26  
27  
28  
29  
30  
31  
32  
33  
34  
35  
36  
37  
38  
39  
40  
41  
42  
43  
44  
45  
46  
47  
48  
49  
50  
51  
52  
53  
54  
55  
56  
57  
58  
59  
60  
61  
62  
63  
64  
65  
66  
67  
68  
69  
70  
71  
72  
73  
74  
75  
76  
77  
78  
79  
80  
81  
82  
83  
84  
85  
86  
87  
88  
89  
90  
91  
92  
93  
94  
95  
96  
97  
98  
99  
100

1  
2  
3  
4  
5  
6  
7  
8  
9  
10  
11  
12  
13  
14  
15  
16  
17  
18  
19  
20  
21  
22  
23  
24  
25  
26  
27  
28  
29  
30  
31  
32  
33  
34  
35  
36  
37  
38  
39  
40  
41  
42  
43  
44  
45  
46  
47  
48  
49  
50  
51  
52  
53  
54  
55  
56  
57  
58  
59  
60  
61  
62  
63  
64  
65  
66  
67  
68  
69  
70  
71  
72  
73  
74  
75  
76  
77  
78  
79  
80  
81  
82  
83  
84  
85  
86  
87  
88  
89  
90  
91  
92  
93  
94  
95  
96  
97  
98  
99  
100

SEP 22 1989

FORM SDSP-403  
FORM NIS-2 ATTACHMENT

1. (OWNER) TENNESSEE VALLEY AUTHORITY  
NUCLEAR POWER

2. (PLANT) BROWNS FERRY NUCLEAR PLANT  
P.O. BOX 2000  
DECATUR, ALABAMA

3. WORK PERFORMED BY: TVA COMPANY TYPE CODE SYMBOL STAMP<sup>b</sup> NA  
P.O. Box 2000 ADDRESS AUTHORIZATION NO.<sup>b</sup> NA  
Decatur Alabama CITY AND STATE EXPIRATION DATE<sup>b</sup> NA

4. IDENTIFICATION OF SYSTEM System 073 / HPCI

5(A). APPLICATION CONSTRUCTION CODE USAS B31.1.0 19 67  
EDITION thru ADDENDA NA CODE CASE NA

5(B). APPLICATION EDITION OF SECTION XI UTILIZED FOR REPAIRS OR REPLACEMENTS: 1980

6(A). NAME OF COMPONENT(S) AND DESCRIPTION (INCLUDE SIZE, CAPACITY, MATERIAL,  
AND LOCATION AS NEEDED TO AID IN IDENTIFICATION)  
Crossover Pipe Flange, Rx. Bldg E1 519, HPCI Rm 2  
(UNIT 2)

6(B). NAME OF MANUFACTURER NA  
ADDRESS OF MANUFACTURER (IF KNOWN) NA

6(C). MANUFACTURER'S SERIAL NUMBER NA

6(D). NATIONAL BOARD NUMBER (IF APPLICABLE) NA

6(E). OTHER IDENTIFICATION (SUBASSEMBLY NUMBER, HEAT NUMBER, ETC.) NA

6(F). YEAR BUILT NA CODE CLASS  1  2

6(G). REPAIRED  REPLACED <sup>c</sup> REPLACEMENT <sup>d</sup>

6(H). ASME CODE STAMPED YES  NO

7. BRIEF DESCRIPTION OF REPAIR OR REPLACEMENT WORK PERFORMED.  
Replace Short Studs on Booster Imp. Discharge Crossover  
pipe flange.

8. TESTS CONDUCTED: HYDROSTATIC  PNEUMATIC   
NOMINAL OPERATING PRESSURE  OTHER   
PRESSURE \_\_\_\_\_ PSI TEST TEMPERATURE \_\_\_\_\_ F<sup>o</sup>

9. REMARKS: NONE

( ) APPLICABLE MANUFACTURERS DATA REPORT<sup>e</sup> TO BE ATTACHED.  
\* RESPONSIBLE ENGR. J. Woodward / Sys-BOP DATE 5/29/90  
ORGANIZATION \_\_\_\_\_ DATE \_\_\_\_\_  
ANII \_\_\_\_\_ DATE \_\_\_\_\_

\* Ref: CAQR # CHA 890003713

<sup>a</sup> SHEET NOS. FILLED IN BY TESTING AND DIAGNOSTIC PROGRAMS BRANCH.  
<sup>b</sup> FOR WORK PERFORMED BY CERTIFICATE HOLDER  
<sup>c</sup> REPLACED (LIKE OR EQUIVALENT).  
<sup>d</sup> REPLACEMENT (MODIFICATION).  
<sup>e</sup> WHEN REQUIRED BY CONSTRUCTION CODE.

-RETENTION PERIOD: LIFETIME RESPONSIBLE ORGANIZATION: NM-PROCESSES/SPECIAL PROGRAMS



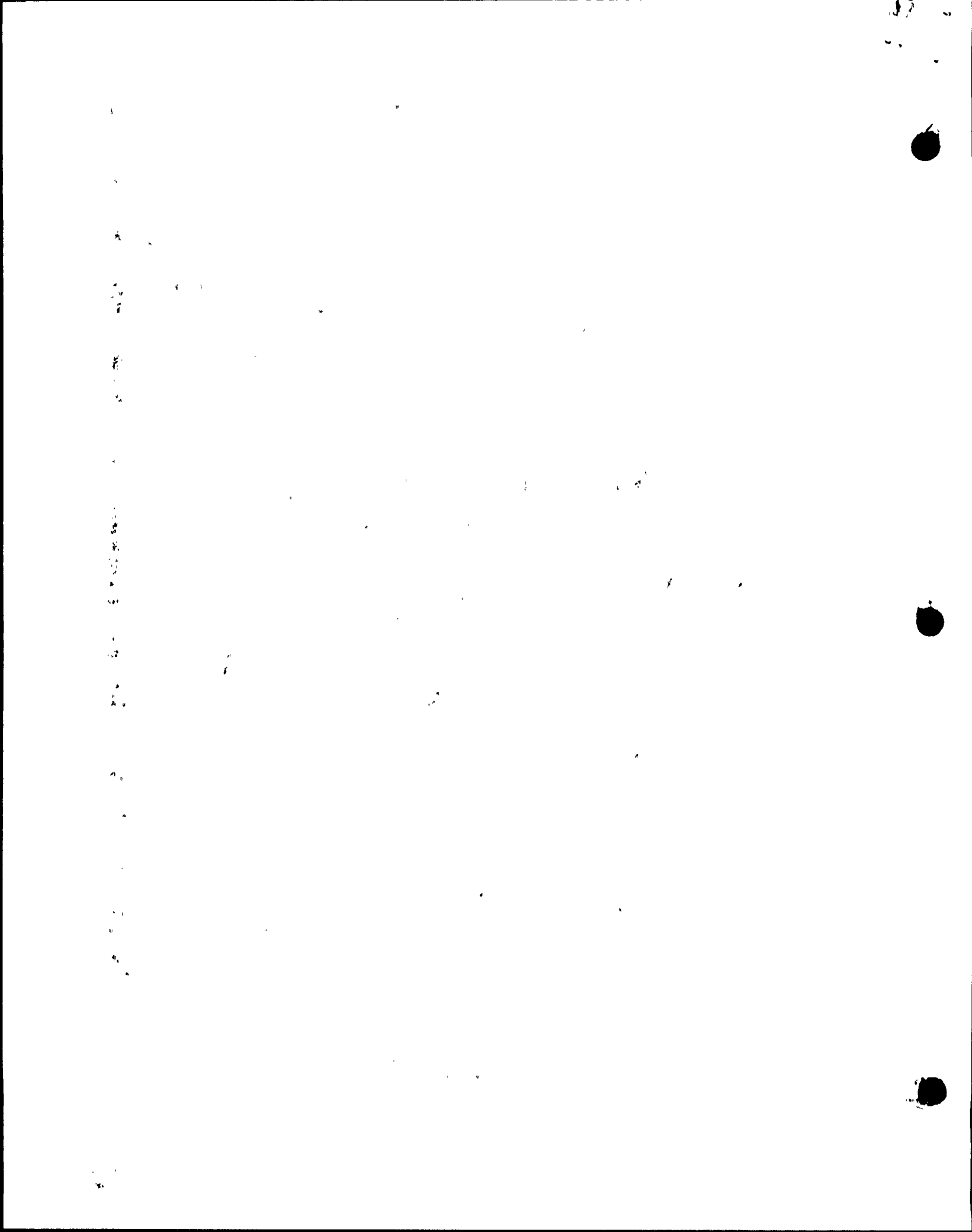

SEP 22 1989

FORM SDSP-403  
FORM NIS-2 ATTACHMENT

1. (OWNER) TENNESSEE VALLEY AUTHORITY NUCLEAR POWER DATE 5/19/90

2. (PLANT) BROWNS FERRY NUCLEAR PLANT P.O. BOX 2000 DECATUR, ALABAMA SHEET 117 OF 255  
MR# 620372

3. WORK PERFORMED BY: TVA TYPE CODE SYMBOL STAMP <sup>b</sup> N/A  
COMPANY AUTHORIZATION NO. <sup>b</sup> N/A  
P.O. BOX 2000 ADDRESS EXPIRATION DATE <sup>b</sup> N/A  
DECATUR, AL CITY AND STATE

4. IDENTIFICATION OF SYSTEM 73 - HPCI

5(A). APPLICATION CONSTRUCTION CODE AMS1 B31.1 19 67  
EDITION 67 ADDENDA N/A CODE CASE N/A

5(B). APPLICATION EDITION OF SECTION XI UTILIZED FOR REPAIRS OR REPLACEMENTS: 1980

6(A). NAME OF COMPONENT(S) AND DESCRIPTION (INCLUDE SIZE, CAPACITY, MATERIAL, AND LOCATION AS NEEDED TO AID IN IDENTIFICATION)  
2-FCV-73-26 CRANE 16" GATE Valve Model L-150  
Crane Dwg # PB-139991

6(B). NAME OF MANUFACTURER CRANE Co  
ADDRESS OF MANUFACTURER (IF KNOWN) N/A

6(C). MANUFACTURER'S SERIAL NUMBER N/A

6(D). NATIONAL BOARD NUMBER (IF APPLICABLE) N/A

6(E). OTHER IDENTIFICATION (SUBASSEMBLY NUMBER, HEAT NUMBER, ETC.)  
Contract # 90744 (NIM 1.3.1-1D(7))

6(F). YEAR BUILT N/A CODE CLASS  1  2

6(G). REPAIRED  REPLACED <sup>c</sup> REPLACEMENT <sup>d</sup>

6(H). ASME CODE STAMPED YES  NO

7. BRIEF DESCRIPTION OF REPAIR OR REPLACEMENT WORK PERFORMED.  
RE PLACED SHORT BONNET STUDS IN 2-FCV-73-26

8. TESTS CONDUCTED: HYDROSTATIC  PNEUMATIC   
NOMINAL OPERATING PRESSURE  OTHER   
PRESSURE \_\_\_\_\_ PSI TEST TEMPERATURE \_\_\_\_\_ F<sup>o</sup>

9. REMARKS: No Testing Required Per this work

( ) APPLICABLE MANUFACTURERS DATA REPORT <sup>e</sup> TO BE ATTACHED.  
RESPONSIBLE ENGR. Robert E. Coyle / mech. MAINT DATE 5/19/90  
\* ORGANIZATION \_\_\_\_\_ DATE \_\_\_\_\_  
ANII \_\_\_\_\_

\* REF CAQR# CHA 890003713

<sup>a</sup> SHEET NOS. FILLED IN BY TESTING AND DIAGNOSTIC PROGRAMS BRANCH.  
<sup>b</sup> FOR WORK PERFORMED BY CERTIFICATE HOLDER  
<sup>c</sup> REPLACED (LIKE OR EQUIVALENT).  
<sup>d</sup> REPLACEMENT (MODIFICATION).  
<sup>e</sup> WHEN REQUIRED BY CONSTRUCTION CODE.

RETENTION PERIOD: LIFETIME RESPONSIBLE ORGANIZATION: NM-PROCESSES/SPECIAL PROGRAMS

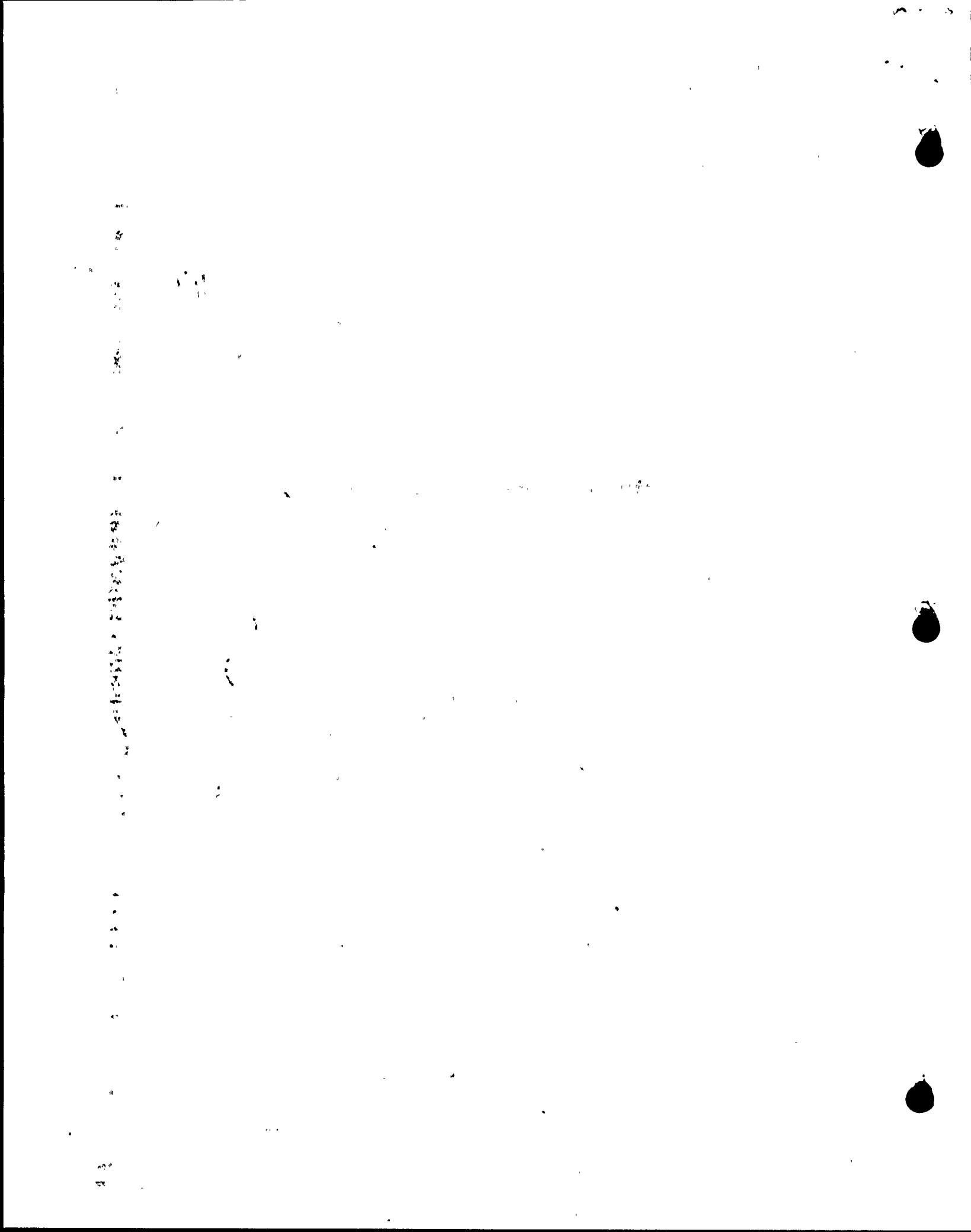

SEP 22 1989

FORM SDSP-403  
FORM NIS-2 ATTACHMENT

1. (OWNER) TENNESSEE VALLEY AUTHORITY  
NUCLEAR POWER DATE 5/19/90

2. (PLANT) BROWNS FERRY NUCLEAR PLANT  
P.O. BOX 2000 SHEET 118 OF 255  
DECATUR, ALABAMA MR# 620373

3. WORK PERFORMED BY: TVA TYPE CODE SYMBOL STAMP <sup>b</sup> NIA  
COMPANY P.O. BOX 2000 AUTHORIZATION NO. <sup>b</sup> NIA  
ADDRESS DECATUR, AL EXPIRATION DATE <sup>b</sup> NIA  
CITY AND STATE

4. IDENTIFICATION OF SYSTEM 73 - HPCI

5(A). APPLICATION CONSTRUCTION CODE ANSI B31.1 19 67  
EDITION 67 ADDENDA NIA CODE CASE NIA

5(B). APPLICATION EDITION OF SECTION XI UTILIZED FOR REPAIRS OR REPLACEMENTS: 1980

6(A). NAME OF COMPONENT(S) AND DESCRIPTION (INCLUDE SIZE, CAPACITY, MATERIAL,  
AND LOCATION AS NEEDED TO AID IN IDENTIFICATION)  
5-b<sup>90</sup> MR# ~~2-73-27~~ 2-FCV-73-27 16 inch CRANE Gate valve  
Model 1-150 CRANE DWG.# PB-139991 CONTRACT # 90744

6(B). NAME OF MANUFACTURER CRANE Co.  
ADDRESS OF MANUFACTURER (IF KNOWN) NIA

6(C). MANUFACTURER'S SERIAL NUMBER NIA

6(D). NATIONAL BOARD NUMBER (IF APPLICABLE) NIA

6(E). OTHER IDENTIFICATION (SUBASSEMBLY NUMBER, HEAT NUMBER, ETC.)  
Contract # 90744 CNIM 1.3.1-1D(7)

6(F). YEAR BUILT NIA CODE CLASS  1  2

6(G). REPAIRED  REPLACED <sup>c</sup> REPLACEMENT <sup>d</sup>

6(H). ASME CODE STAMPED YES  NO

7. BRIEF DESCRIPTION OF REPAIR OR REPLACEMENT WORK PERFORMED.  
REPLACED SHORT BOKNET STUPE ON 2-FCV-73-27

8. TESTS CONDUCTED: HYDROSTATIC  PNEUMATIC   
NOMINAL OPERATING PRESSURE  OTHER   
PRESSURE \_\_\_\_\_ PSI TEST TEMPERATURE \_\_\_\_\_ F<sup>o</sup>

9. REMARKS: NO Valve Testing Required Per Work Performed.

( ) APPLICABLE MANUFACTURERS DATA REPORT<sup>o</sup> TO BE ATTACHED.  
RESPONSIBLE ENGR. Robert E. Clark /Mech. MAINT DATE 5/19/90  
ORGANIZATION \_\_\_\_\_ DATE \_\_\_\_\_  
ANII \_\_\_\_\_

REF CAR# CHA 890003713

<sup>a</sup> SHEET NOS. FILLED IN BY TESTING AND DIAGNOSTIC PROGRAMS BRANCH.  
<sup>b</sup> FOR WORK PERFORMED BY CERTIFICATE HOLDER  
<sup>c</sup> REPLACED (LIKE OR EQUIVALENT).  
<sup>d</sup> REPLACEMENT (MODIFICATION).  
<sup>o</sup> WHEN REQUIRED BY CONSTRUCTION CODE.

RETENTION PERIOD: LIFETIME RESPONSIBLE ORGANIZATION: NM-PROCESSES/SPECIAL PROGRAMS

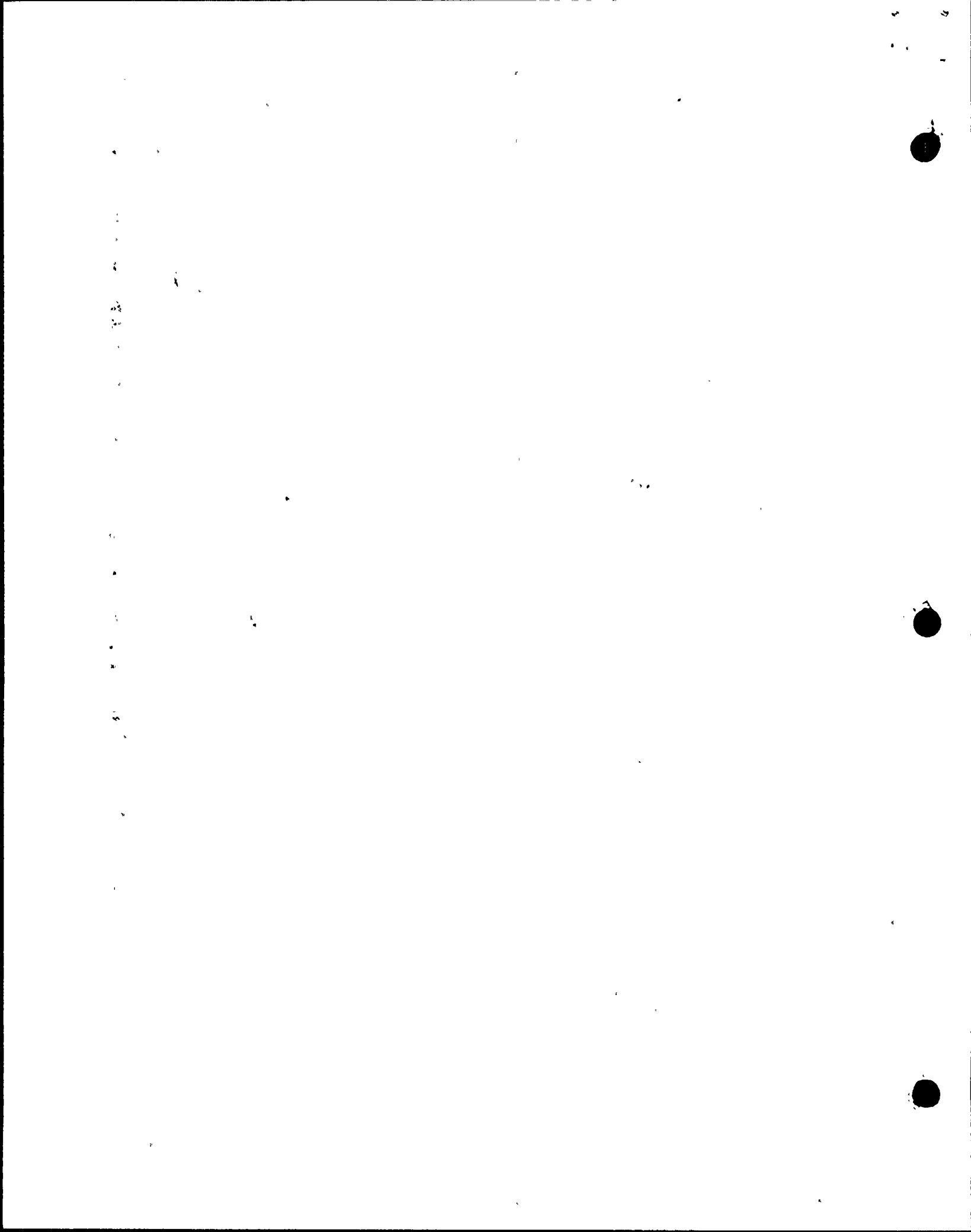

ASME SECTION XI SUMMARY REPORT

\*Tennessee Valley Authority  
\*Office of Nuclear Power, 1750 CST2-C  
\*Browns Ferry Nuclear Plant Unit 2  
\*P.O. Box 2000  
\*Decatur, Alabama

Comm. Service Date 1974  
System CRD 85  
TVA Class C  
Workplan/No. A-625856

Furnish the following for the repair or replacement for the as-left condition of the component (after field work is complete). Mark all blanks (indicate NA for items which do not apply).

National Board Number of repaired or replaced component. N/A

Name of the components and description (include size, capacity, material, and location)--These requirements may be satisfied by attaching an applicable drawing.

2" 900 LB. TYPE "Y" GLOBE VALVE VALVE BODY ASME SA105, CRD VENT VALVE EAST Header SOUTH END REACTOR BLDG FL. 565'0".

Name of Manufacturer CRANE FLOWMATICS

Address of Manufacturer (if known) WARRINGTON, PA

Manufacturer's component identification numbers (i.e., serial number, subassembly number, heat number). If more than one component is replaced, attach weld map and identify items by item number. VALVE, 2" GLOBE, Socket Weld, SERIAL # 5771-2 TVA CONTRACT No. 86 PNR-371712 ITEM #1

Brief description of repair or replacement work performed, including conditions observed and corrective measures taken, as applicable (reference DCR, CAR, etc.; drawing may be attached with attached affected area circled). VALVE BODY WAS CUTOUT & REPLACED WITH NEW VALVE BODY. OLD VALVE BODY HAD ABOUT 2/3 OF SEAT MISSING. EXISTING ACTUATOR WAS INSTALLED TO NEW VALVE BODY.

Brief description of post repair or replacement tests and examintaions (if required) by instruction or procedure number. N-VT-3 & N-PT-1 Per MR A-625856. Hydrostatic Testing Per WP # 2134-84.

ANII/ANI name, employer, and business address THE HARTFORD STEAM BOILER INSPECTION AND INSURANCE CO. ATLANTA, GA 30338

Date work completed 8-2-86

C.W. Inett 1 8-2-86  
Cognizant Engineer Date

Retention: Period - Lifetime, Responsibility - Modifications Supervisor

\*Revision

1  
2  
3  
4  
5  
6  
7  
8  
9  
10  
11  
12  
13  
14  
15  
16  
17  
18  
19  
20  
21  
22  
23  
24  
25  
26  
27  
28  
29  
30  
31  
32  
33  
34  
35  
36  
37  
38  
39  
40  
41  
42  
43  
44  
45  
46  
47  
48  
49  
50  
51  
52  
53  
54  
55  
56  
57  
58  
59  
60  
61  
62  
63  
64  
65  
66  
67  
68  
69  
70  
71  
72  
73  
74  
75  
76  
77  
78  
79  
80  
81  
82  
83  
84  
85  
86  
87  
88  
89  
90  
91  
92  
93  
94  
95  
96  
97  
98  
99  
100

ASME SECTION XI SUMMARY REPORT

Tennessee Valley Authority  
Office of Nuclear Power, 1750 CST-2-C  
Browns Ferry Nuclear Plant Unit 2  
P.O. Box 2000  
Decatur, Alabama

Comm. Service Date \_\_\_\_\_  
System 68 Recur  
TVA Class \_\_\_\_\_  
Workplan/MR No. 625872

Furnish the following for the repair or replacement for the as-left condition of the component (after field work is complete). Mark all blanks (indicate NA for items which do not apply).

National Board Number of repaired or replaced component. NA

Name of the components and description (include size, capacity, material, and location)—These requirements may be satisfied by attaching an applicable drawing.

28" OD. RECIRCULATION Piping / Unit 2 Drywell  
(Browns Ferry)

Name of Manufacturer NA

Address of Manufacturer (if known) NA

Manufacturer's component identification numbers (i.e., serial number, subassembly number, heat number). If more than one component is replaced, attach weld map and identify items by item number.

NA

Brief description of repair or replacement work performed, including conditions observed and corrective measures taken, as applicable (reference DCR, CAR, etc.; drawing may be attached with attached affected area circled).

Weld removal of a Temp. Attachment /  
Performed (NDE) Visual and Penetrant examinations  
at affected area, also N-VT-26 for thickness.

Brief description of post repair or replacement tests and examinations (if required) by instruction or procedure number.

(NDE) Visual (N-VT-3),  
Penetrant (N-PT-1), (N-VT-26)

ANII/ANI name, employer, and business address \_\_\_\_\_

Date work completed 3/27/86

Harold Lammox 1 3/28/86  
Cognizant Engineer Date

Retention: Period - Lifetime, Responsibility - Modifications Supervisor

\*Revision

0510K

MR-A-625872

Page 8 of 10



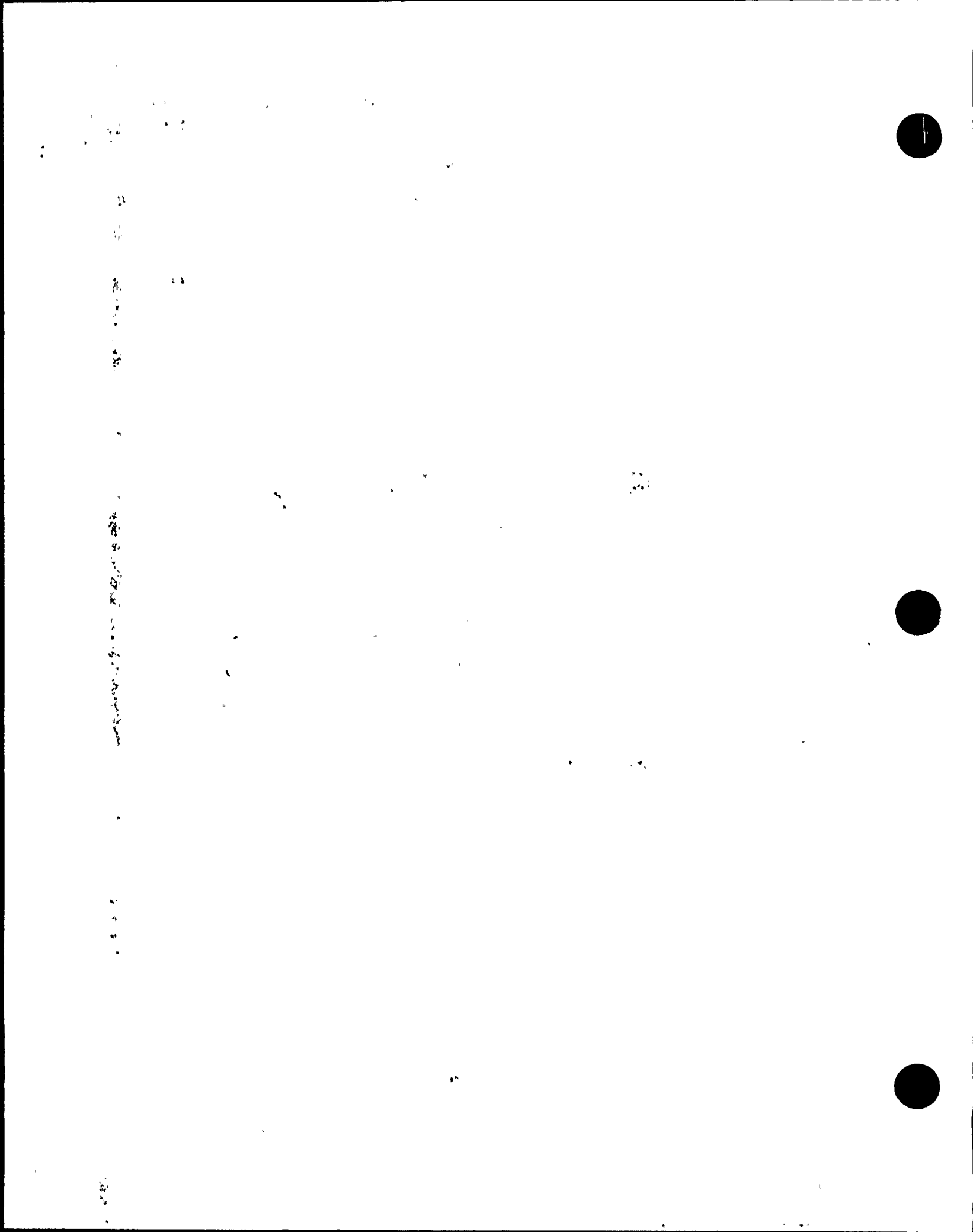

SEP 22 1989

FORM SDSP-403  
FORM NIS-2 ATTACHMENT  
\*REFERENCE CQR CHA 890083713

SHEET 121 of 255

1. (OWNER) TENNESSEE VALLEY AUTHORITY  
NUCLEAR POWER

DATE 04/28/90

2. (PLANT) BROWNS FERRY NUCLEAR PLANT  
P.O. BOX 2000  
DECATUR, ALABAMA

SHEET 1 OF 1

MRT 625911

3. WORK PERFORMED BY: TVA  
COMPANY  
P.O. Box 2000  
ADDRESS  
DECATUR, ALABAMA  
CITY AND STATE

TYPE CODE SYMBOL STAMP b N/A

AUTHORIZATION NO. b N/A

EXPIRATION DATE b N/A

4. IDENTIFICATION OF SYSTEM .74 - RHR

5(A). APPLICATION CONSTRUCTION CODE ASAS 8311.0 19 67  
EDITION THRU ADDENDA N/A CODE CASE N/A

5(B). APPLICATION EDITION OF SECTION XI UTILIZED FOR REPAIRS OR REPLACEMENTS: 1980

6(A). NAME OF COMPONENT(S) AND DESCRIPTION (INCLUDE SIZE, CAPACITY, MATERIAL,  
AND LOCATION AS NEEDED TO AID IN IDENTIFICATION) 2-HGR-74-H-2  
1/2 X 2 1/2 X 2 3/4 in. R LUG, TORUS ROOF, UNIT-2  
EL-555, R-8, R9, R45, REACTOR BLDG, SUPPORT H-2

6(B). NAME OF MANUFACTURER TVA  
ADDRESS OF MANUFACTURER (IF KNOWN) PO BOX 2000 DECATUR AL

6(C). MANUFACTURER'S SERIAL NUMBER N/A

6(D). NATIONAL BOARD NUMBER (IF APPLICABLE) N/A

6(E). OTHER IDENTIFICATION (SUBASSEMBLY NUMBER, HEAT NUMBER, ETC.) HEAT NUMBER  
1437302, SUPPORT: H-2

6(F). YEAR BUILT 86 CODE CLASS  1  2

6(G). REPAIRED  REPLACED  REPLACEMENT

6(H). ASME CODE STAMPED YES  NO

7. BRIEF DESCRIPTION OF REPAIR OR REPLACEMENT WORK PERFORMED.  
REMOVED 1/2 X 2 1/2 X 2 3/4 R LUG  
REPLACED WITH 1/2 X 2 1/2 X 2 3/4 R LUG

8. TESTS CONDUCTED: HYDROSTATIC  PNEUMATIC   
NOMINAL OPERATING PRESSURE  OTHER   
PRESSURE N/A PSI TEST TEMPERATURE N/A F°

9. REMARKS: NONE

( ) APPLICABLE MANUFACTURERS DATA REPORT TO BE ATTACHED.  
RESPONSIBLE ENGR. R.D. AYCOCK / SYSTEM DATE 04/28/90  
ANII R. Russell ORGANIZATION DATE 5-19-90

<sup>a</sup> SHEET NOS. FILLED IN BY TESTING AND DIAGNOSTIC PROGRAMS BRANCH.  
<sup>b</sup> FOR WORK PERFORMED BY CERTIFICATE HOLDER  
<sup>c</sup> REPLACED (LIKE OR EQUIVALENT).  
<sup>d</sup> REPLACEMENT (MODIFICATION).  
<sup>e</sup> WHEN REQUIRED BY CONSTRUCTION CODE.

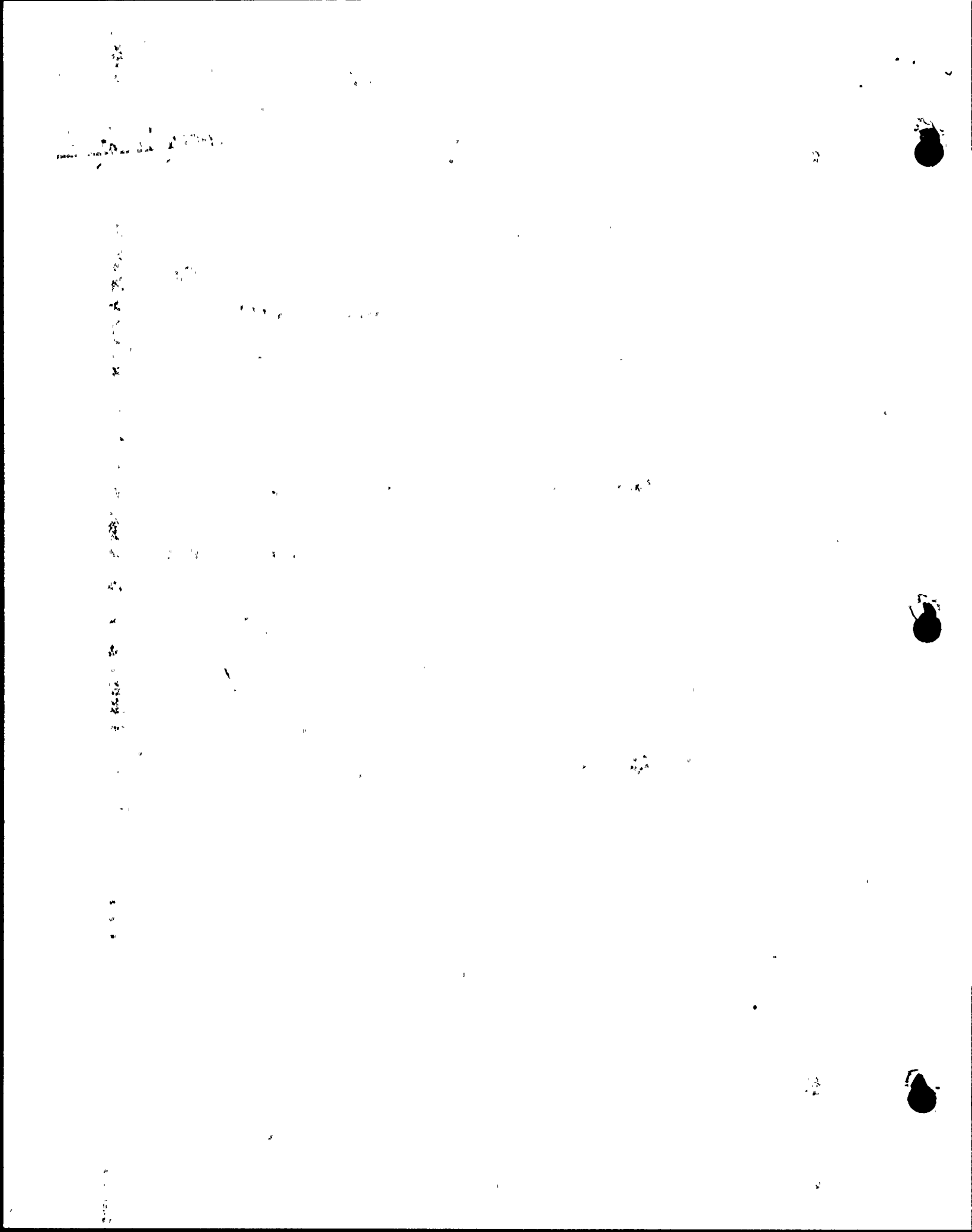

Tennessee Valley Authority  
Browns Ferry Nuclear Plant

Form 164  
BF 17.8  
Page 4 of 5  
AUG 07 1985

ASME SECTION XI SUMMARY REPORT

\*Tennessee Valley Authority  
\*Office of Nuclear Power, 1750 CST2-C  
\*Browns Ferry Nuclear Plant Unit 2  
\*P.O. Box 2000  
\*Decatur, Alabama

Comm. Service Date 1974  
System Core Spray  
TVA Class 1  
Workplan/MR.No. A-700641

Furnish the following for the repair or replacement for the as-left condition of the component (after field work is complete). Mark all blanks (indicate NA for items which do not apply).

National Board Number of repaired or replaced component. N/A

Name of the components and description (include size, capacity, material, and location)—These requirements may be satisfied by attaching an applicable drawing.

CORE SPRAY TESTABLE CHECK VALVE 2-FCV-75-26, 12", Rockwell TILTING Disc.

Name of Manufacturer Rockwell

Address of Manufacturer (if known) N/A

Manufacturer's component identification numbers (i.e., serial number, subassembly number, heat number). If more than one component is replaced, attach weld map and identify items by item number. Rockwell, Tilting Disc 12" Check Valve, CONTACT # 96744 DRAWING 2-PD-420868

Brief description of repair or replacement work performed, including conditions observed and corrective measures taken, as applicable (reference DCR, CAR, etc.; drawing may be attached with attached affected area circled). Weld build up HING IN AREA OF Disc AND Machine down TO obtain acceptable clearances between PIN & bushings

Brief description of post repair or replacement tests and examinations (if required) by instruction or procedure number. N-VT-3, N-PT-1, SI 3.2, SI 4.7.A.2.3 (LLRT)

ANII/ANI name, employer, and business address Roosevelt Russell, Jr. The Hartford Steam Boiler Inspection and Insurance Co., 117 PERIMETER CENTER WEST, Suite E-301, Atlanta, Ga. 30338

Date work completed 8-23-88

Allan E. Cooke 1 8/23/88  
Cognizant Engineer Date

Retention: Period - Lifetime, Responsibility - Modifications Supervisor

\*Revision  
0510K

122

122

122

122

122

122

122

122

Tennessee Valley Authority  
Brown's Ferry Nuclear Plant

Form 164  
Rev. 17-8  
Page 4 of 5  
AUG 27 1985

ASME SECTION XI SUMMARY REPORT

\*Tennessee Valley Authority  
\*Office of Nuclear Power, 1750 CST-2-C  
\*Brown's Ferry Nuclear Plant Unit 2  
\*P.O. Box 2000  
\*Decatur, Alabama

Comm. Service Date MAR 1975  
System PHR  
TVA Class B  
Workplan RR No. A-10000

Furnish the following for the repair or replacement for the as-left condition of the component (after field work is complete). Mark all blanks (indicate NA for items which do not apply).

National Board Number of repaired or replaced component. N/A

Name of the components and description (include size, capacity, material, and location)—These requirements may be satisfied by attaching an applicable drawing Dwg # 48W1257-1RL6

Name of Manufacturer N/A; Existing

Address of Manufacturer (if known) N/A; Existing

Manufacturer's component identification numbers (i.e., serial number, subassembly number, heat number). If more than one component is replaced, attach weld map and identify items by its number. N/A; only weld REPAIR REQUIRED

Brief description of repair or replacement work performed, including conditions observed and corrective measures taken, as applicable (reference NCR, CAR, etc.; drawing may be attached with attached affected area circled). Build up undersized welds

Brief description of post repair or replacement tests and examinations (if required) by instruction or procedure number. N-VT-3; N-PT-1 OR N-MT-1

ANII/ANI name, employer, and business address Bill Rice/Roosevelt Russell  
Hartford Steam Boiler Inspection Co.  
Atlanta, GA 30338

Date work completed 6/11/86  
Max. Klein Cognizant Engineer 6/11/86 Date

Retention: Period - Lifetime, Responsibility - Modifications Supervisor

\*Revision

0510X

1944

1944



ASME SECTION XI SUMMARY REPORT

\*Tennessee Valley Authority  
\*Office of Nuclear Power, 1750 CST2-C  
\*Browns Ferry Nuclear Plant Unit 2  
\*P.O. Box 2000  
\*Decatur, Alabama

Comm. Service Date 1974  
System RWCU  
TVA Class B  
Workplan/MP No. A-706173

Furnish the following for the repair or replacement for the as-left condition of the component (after field work is complete). Mark all blanks (indicate NA for items which do not apply).

National Board Number of repaired or replaced component. N/A

Name of the components and description (include size, capacity, material, and location)—These requirements may be satisfied by attaching an applicable drawing.

4" Pressure Seal Swing Check Valve disc Carbon Steel A216 WCB  
with Stellite 6 hardfacing

Name of Manufacturer VELAN

Address of Manufacturer (if known) PLATTSBURGH, New York

Manufacturer's component identification numbers (i.e., serial number, subassembly number, heat number). If more than one component is replaced, attach weld map and identify items by item number. N-8205-3-31-disc

Brief description of repair or replacement work performed, including conditions observed and corrective measures taken, as applicable (reference DCR, CAR, etc.; drawing may be attached with attached affected area circled). Seat lapped out of old disc - replaced with new disc.  
old disc pist was twisted off trying to disassemble valve internals

Brief description of post repair or replacement tests and examintaions (if required) by instruction or procedure number. SI-4.7.A.2.9-3 and S.I.3.2.6  
and S.I.-3.3.1.a

ANII/ANI name, employer, and business address Russell Russell, Jr. Hartford Steam  
Boiler Inspection and Insurance Co. 1117 Perimeter Center West, Suite E-301  
Atlanta, Ga. 30338

Date work completed 4-27-87

C. W. Pratt 1 11-18-87  
Cognizant Engineer Date

Retention: Period - Lifetime, Responsibility - Modifications Supervisor

\*Revision



1000



ASME SECTION XI SUMMARY REPORT

SHEET 125 of 255

Plant BFNP  
System 01 MAIN STEAM  
TVA Class A SECTION III CLASS 1  
Workplan/MR No. A-706180

Furnish the following for the repair or replacement for the as-left condition of the component (after field work is complete). Mark all blanks (indicate NA for items which do not apply).

National Board Number of repaired or replaced component. NIA

Name of the components and description (include size, capacity, material, and location)--These requirements may be satisfied by attaching an applicable drawing. MAIN STEAM Relief VALVE (6" Inlet 1500# Flanged Connection BY 10" outlet 300# Flanged Connection) Design Pressure 1250 PSI, C/S ASME SA105, REACTOR BUILD MAIN STEAM HEAD

Name of Manufacturer TARGET ROCK CORPORATION

Address of Manufacturer (if known) EAST FARMINGDALE, NEW YORK

Manufacturer's component identification numbers (i.e., serial number, subassembly number, heat number). If more than one component is replaced, attach weld map and identify items by item number. ASRV SN#1033 Model 7567E  
Position 1-34

Brief description of repair or replacement work performed, including conditions observed and corrective measures taken, as applicable (reference DCR, CAR, etc.; drawing may be attached with affected area circled). REPLACED OLD STUD WHICH GALLED WHEN REMOVING BASE TO BODY FOR INSPECTION. REPLACED WITH NEW Stud.

Brief description of post repair or replacement tests and examinations (if required) by instruction or procedure number. N-VT-1 ON NEW Stud INSTALLED.  
TORQUE OF BASE TO BODY MR 645499 & 706165. TENSION & TORQUE OF INLET & OUTLET Studs done of MR. A-162242

ANII/ANI name, employer, and business address TAC HARTFORD STEAM BOILER INSPECTION AND INSURANCE COMPANY ATLANTA, GA.

Date work completed \_\_\_\_\_

R.H. [Signature] 1 8/8/86  
Cognizant Engineer Date

Retention: Period - Lifetime, Responsibility - Modifications Supervisor

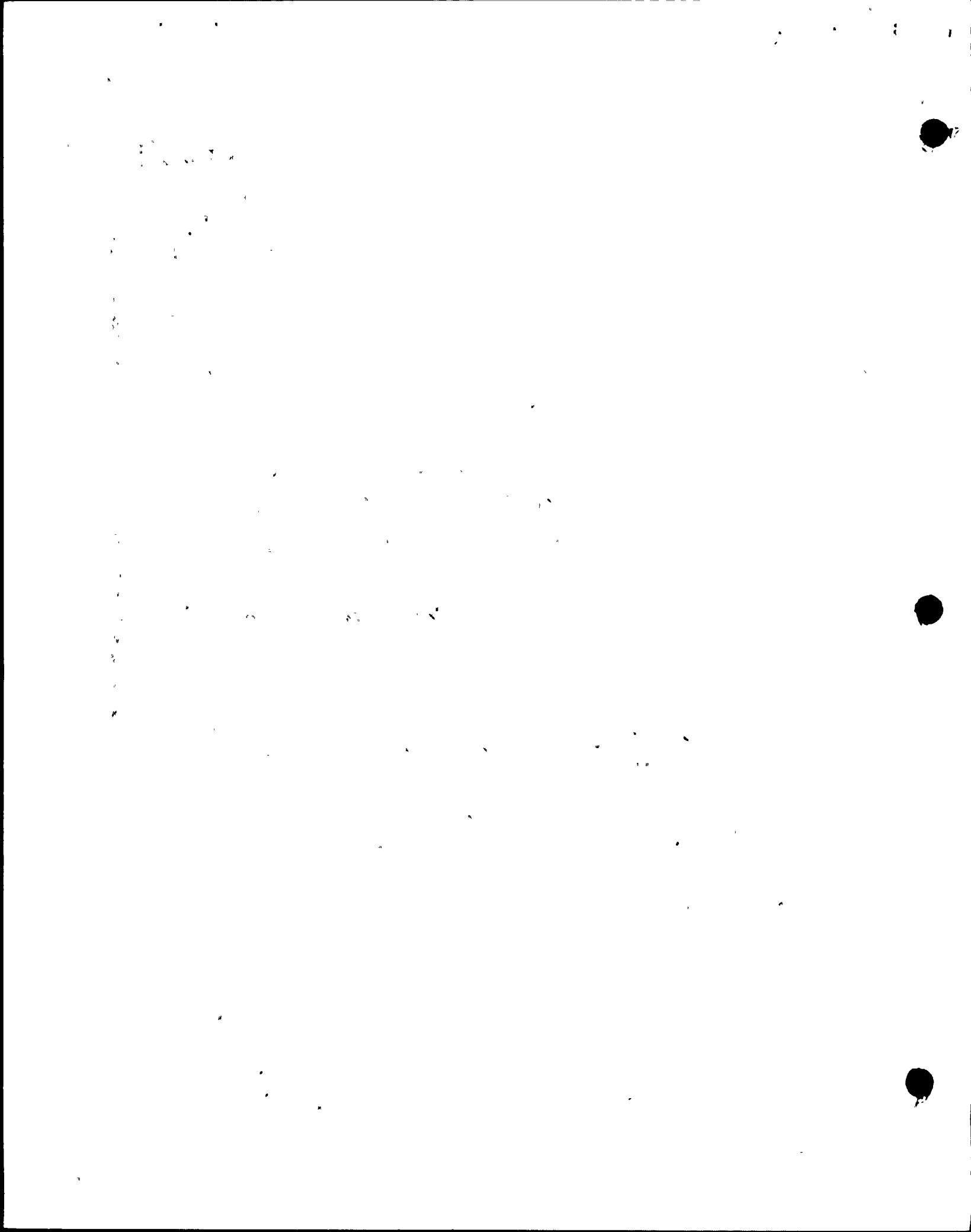

ASME SECTION XI SUMMARY REPORT

SHEET 126 of 255

Plant BFNP  
System 3  
TVA Class A (Section III class 1)  
Workplan/MR No. A-706183

Furnish the following for the repair or replacement for the as-left condition of the component (after field work is complete). Mark all blanks (indicate NA for items which do not apply).

National Board Number of repaired or replaced component. N/A

Name of the components and description (include size, capacity, material, and location)--These requirements may be satisfied by attaching an applicable drawing. 24" W.E. CHECK VALVE, CAST STEEL ASTM A216-WCB, UNIT 2 REACTOR BLDG (STEAM TUNNEL).

Name of Manufacturer ATWOOD & MORRILL COMPANY

Address of Manufacturer (if known) SALON, MASS.

Manufacturer's component identification numbers (i.e., serial number, subassembly number, heat number). If more than one component is replaced, attach weld map and identify items by item number. VENDOR DWG No. 20788-H, TVA CONTRACT No. 90744, TVA TAG No. BF 2-2-96

Brief description of repair or replacement work performed, including conditions observed and corrective measures taken, as applicable (reference DCR, CAR, etc.; drawing may be attached with affected area circled). REPLACED SEAL PLATE FROM #12 DWG. 20788-H. VALVE OPEN FOR INTERNAL INSPECTION NO MAINTENANCE PERFORMED ON THIS WORK PACKAGE.

Brief description of post repair or replacement tests and examinations (if required) by instruction or procedure number. N/A. VALVE FAILED LLRT AND WILL BE WORKED ON MR A 706960

ANII/ANI name, employer, and business address THE HARTFORD STEAM BOILER INSPECTION AND INSURANCE CO., ATLANTA, GA

Date work completed 8/7/86

Robert E. Crooke 1 8-7-86  
Cognizant Engineer Date

Retention: Period - Lifetime, Responsibility - Modifications Supervisor

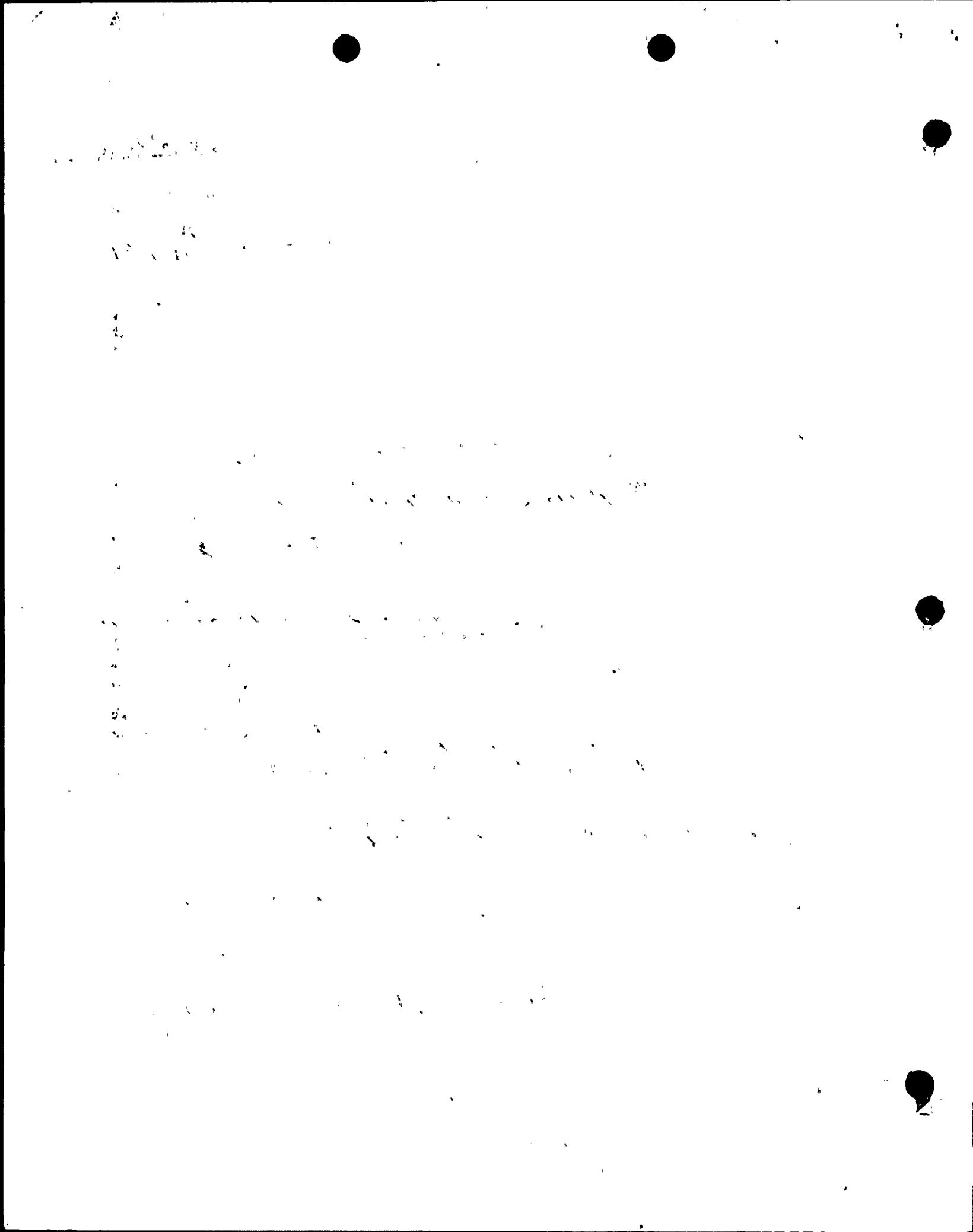

Tennessee Valley Authority  
Browns Ferry Nuclear Plant

Form 164

BF 17.8

Page 4 of 5 SHEET 127 of 255

AUG 07 1985

ASME SECTION XI SUMMARY REPORT

\*Tennessee Valley Authority  
\*Office of Nuclear Power, 1750 CST2-C  
\*Browns Ferry Nuclear Plant Unit 2  
\*P.O. Box 2000  
\*Decatur, Alabama

Comm. Service Date 1974  
System HPCI 173  
TVA Class A Section III Class 1  
Workplan/MR No. A-706191

Furnish the following for the repair or replacement for the as-left condition of the component (after field work is complete). Mark all blanks (indicate NA for items which do not apply).

National Board Number of repaired or replaced component. None

Name of the components and description (include size, capacity, material, and location)—These requirements may be satisfied by attaching an applicable drawing.

10" HPCI Pressure Seal Gate Valve, Carbon Steel A216-WC13,  
Located on outboard containment isolation and HPCI Steam Supply Valve

Name of Manufacturer P. Rave - Chapman

Address of Manufacturer (if known) 203 Mansure St., Indian Orchard, Mass.

Manufacturer's component identification numbers (i.e., serial number, subassembly number, heat number). If more than one component is replaced, attach weld map and identify items by item number. Vendor Draw No. PA-129989  
GE-23-16 TVA Contract 90744/91850

Brief description of repair or replacement work performed, including conditions observed and corrective measures taken, as applicable (reference DCR, CAR, etc.; drawing may be attached with attached affected area circled). Repair of pressure seal ring with a new one

Brief description of post repair or replacement tests and examinations (if required) by instruction or procedure number. N-VT-1, INSERVICE LEAK CHECK AT OPERATING (NORMAL) PRESSURE.

ANII/ANI name, employer, and business address THE HARTFORD STEAM  
Boiler Inspection & Insurance Co., ATLANTA, GA.

Date work completed 8/27/86

Randy Wilkins / 2/19/91  
Cognizant Engineer Date

Retention: Period - Lifetime, Responsibility - Modifications Supervisor

Revision

0510K

1000

1000

1000

1000



SEP 22 1989

FORM SDSP-403  
FORM NIS-2 ATTACHMENT

1. (OWNER) TENNESSEE VALLEY AUTHORITY  
NUCLEAR POWER DATE 5/24/90

2. (PLANT) BROWNS FERRY NUCLEAR PLANT  
P.O. BOX 2000 SHEET 128 OF 255  
DECATUR, ALABAMA *MAT 706960*

3. WORK PERFORMED BY: TVA TYPE CODE SYMBOL STAMP <sup>b</sup> N/A  
COMPANY P.O. Box 2000 AUTHORIZATION NO. <sup>b</sup> N/A  
ADDRESS DECATUR, AL EXPIRATION DATE <sup>b</sup> N/A  
CITY AND STATE

4. IDENTIFICATION OF SYSTEM 3 - REACTOR FEED WATER

5(A). APPLICATION CONSTRUCTION CODE ANS B31.1 19 67  
EDITION NA ADDENDA N/A CODE CASE N/A

5(B). APPLICATION EDITION OF SECTION XI UTILIZED FOR REPAIRS OR REPLACEMENTS: 1980

6(A). NAME OF COMPONENT(S) AND DESCRIPTION (INCLUDE SIZE, CAPACITY, MATERIAL,  
AND LOCATION AS NEEDED TO AID IN IDENTIFICATION)  
2-CKV-3-SS4 - ATWOOD & MORRILL, 24" SLING CHECK S/N 2-994

6(B). NAME OF MANUFACTURER ATWOOD & MORRILL  
ADDRESS OF MANUFACTURER (IF KNOWN) N/A

6(C). MANUFACTURER'S SERIAL NUMBER S/N 2-994

6(D). NATIONAL BOARD NUMBER (IF APPLICABLE) N/A

6(E). OTHER IDENTIFICATION (SUBASSEMBLY NUMBER, HEAT NUMBER, ETC.)  
Vendor DWG 20788-4, Contract # 90744 (1.3.7-7)

6(F). YEAR BUILT N/A CODE CLASS  1  2

6(G). REPAIRED  REPLACED  REPLACEMENT  <sup>d</sup>

6(H). ASME CODE STAMPED YES  NO

7. BRIEF DESCRIPTION OF REPAIR OR REPLACEMENT WORK PERFORMED.  
INSTALLED NEW SEAL PLATE ON 2-CKV-3-SS4

8. TESTS CONDUCTED: HYDROSTATIC  PNEUMATIC   
NOMINAL OPERATING PRESSURE  OTHER   
PRESSURE \_\_\_\_\_ PSI TEST TEMPERATURE \_\_\_\_\_ F<sup>o</sup>

9. REMARKS: \_\_\_\_\_

( ) APPLICABLE MANUFACTURERS DATA REPORT<sup>a</sup> TO BE ATTACHED.  
RESPONSIBLE ENGR. Allet E. Cook DATE 5/24/90  
\* R. Russell ORGANIZATION \_\_\_\_\_ DATE 5-25-90  
ANII

\* REF CANA CHA 89000 3713

<sup>a</sup> SHEET NOS. FILLED IN BY TESTING AND DIAGNOSTIC PROGRAMS BRANCH.  
<sup>b</sup> FOR WORK PERFORMED BY CERTIFICATE HOLDER  
<sup>c</sup> REPLACED (LIKE OR EQUIVALENT).  
<sup>d</sup> REPLACEMENT (MODIFICATION).  
<sup>e</sup> WHEN REQUIRED BY CONSTRUCTION CODE.

RETENTION PERIOD: LIFETIME RESPONSIBLE ORGANIZATION: NM-PROCESSES/SPECIAL PROGRAMS



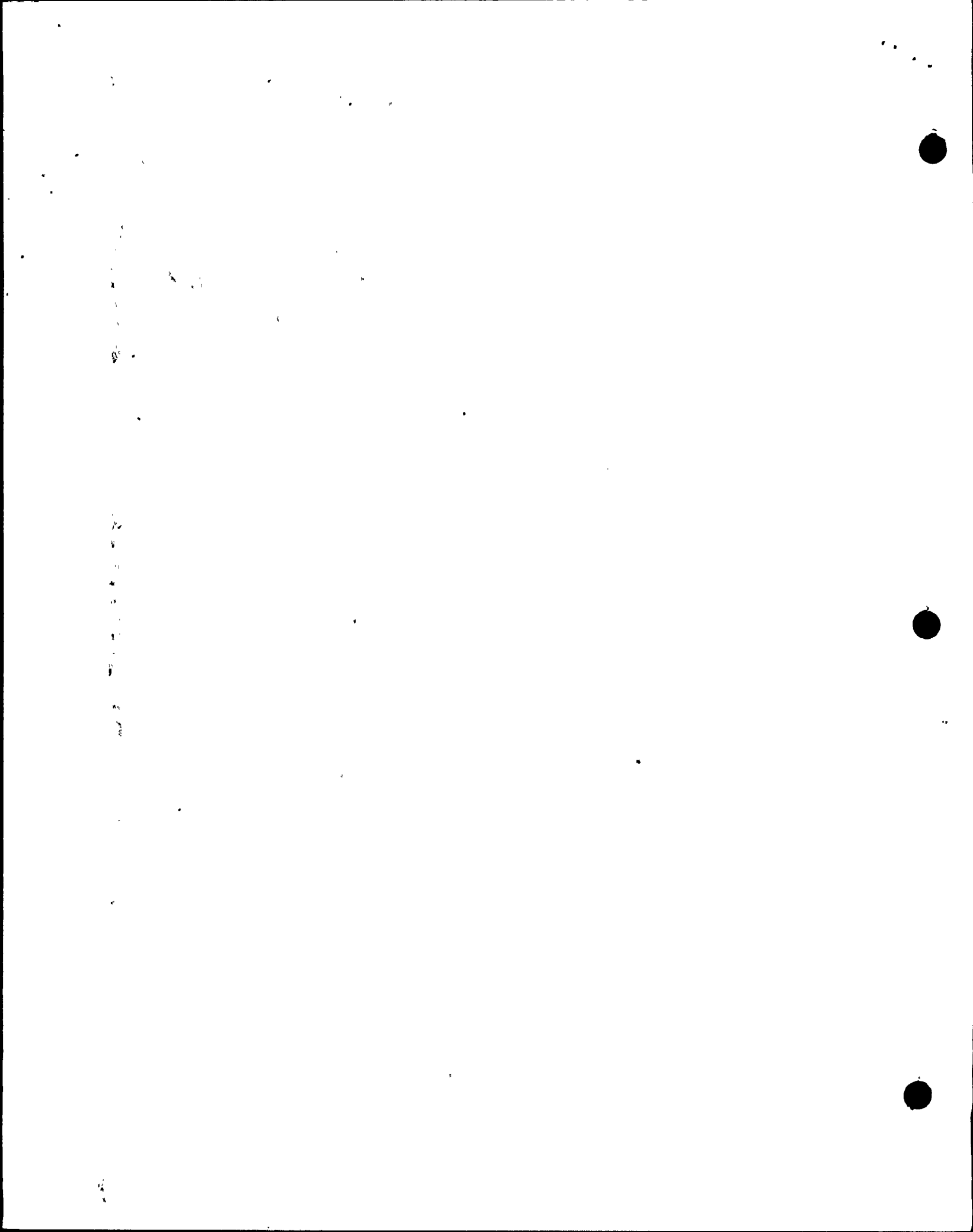

SEP 22 1989

FORM SDSP-403  
FORM NIS-2 ATTACHMENT

SHEET 129 of 255

1. (OWNER) TENNESSEE VALLEY AUTHORITY  
NUCLEAR POWER

DATE 05/31/90

2. (PLANT) BROWNS FERRY NUCLEAR PLANT  
P.O. BOX 2000  
DECATUR, ALABAMA

SHEET 1 OF 1

MR# 710433

3. WORK PERFORMED BY: TVA  
COMPANY  
PO BOX 2000  
ADDRESS  
DECATUR ALABAMA  
CITY AND STATE

TYPE CODE SYMBOL STAMP NIA  
AUTHORIZATION NO. NIA  
EXPIRATION DATE NIA

4. IDENTIFICATION OF SYSTEM RECIRC. SYSTEM-68. "SS5B"

5(A). APPLICATION CONSTRUCTION CODE USAS B311.0 19 67  
EDITION THRU ADDENDA NIA CODE CASE NIA

5(B). APPLICATION EDITION OF SECTION XI UTILIZED FOR REPAIRS OR REPLACEMENTS: 1980

6(A). NAME OF COMPONENT(S) AND DESCRIPTION (INCLUDE SIZE, CAPACITY, MATERIAL,  
AND LOCATION AS NEEDED TO AID IN IDENTIFICATION)  
UNIT-2, RIBLDG. EL-583, AZ 98', SS5B

6(B). NAME OF MANUFACTURER BERGEN PATERSON  
ADDRESS OF MANUFACTURER (IF KNOWN) UNKN

6(C). MANUFACTURER'S SERIAL NUMBER UNKN

6(D). NATIONAL BOARD NUMBER (IF APPLICABLE) NIA

6(E). OTHER IDENTIFICATION (SUBASSEMBLY NUMBER, HEAT NUMBER, ETC.) NIA

6(F). YEAR BUILT NIA CODE CLASS  1  2

6(G). REPAIRED  REPLACED  REPLACEMENT

6(H). ASME CODE STAMPED YES  NO

7. BRIEF DESCRIPTION OF REPAIR OR REPLACEMENT WORK PERFORMED.  
REMOVED SAUBER, TEST AS FOUND, REBUILD, TEST AS LEFT, REINSTALL

TVA  
05/31/90

8. TESTS CONDUCTED: HYDROSTATIC  PNEUMATIC   
NOMINAL OPERATING PRESSURE  OTHER   
PRESSURE NIA PSI TEST TEMPERATURE NIA F°

9. REMARKS:

( ) APPLICABLE MANUFACTURERS DATA REPORT TO BE ATTACHED.  
RESPONSIBLE ENGR. R.W. AYCOCK / SYSTEM DATE 05/31/90  
ANII \* ORGANIZATION DATE

\* REF CARD# CHA 89 000 3713  
a SHEET NOS. FILLED IN BY TESTING AND DIAGNOSTIC PROGRAMS BRANCH.  
b FOR WORK PERFORMED BY CERTIFICATE HOLDER  
c REPLACED (LIKE OR EQUIVALENT).  
d REPLACEMENT (MODIFICATION).  
e WHEN REQUIRED BY CONSTRUCTION CODE.

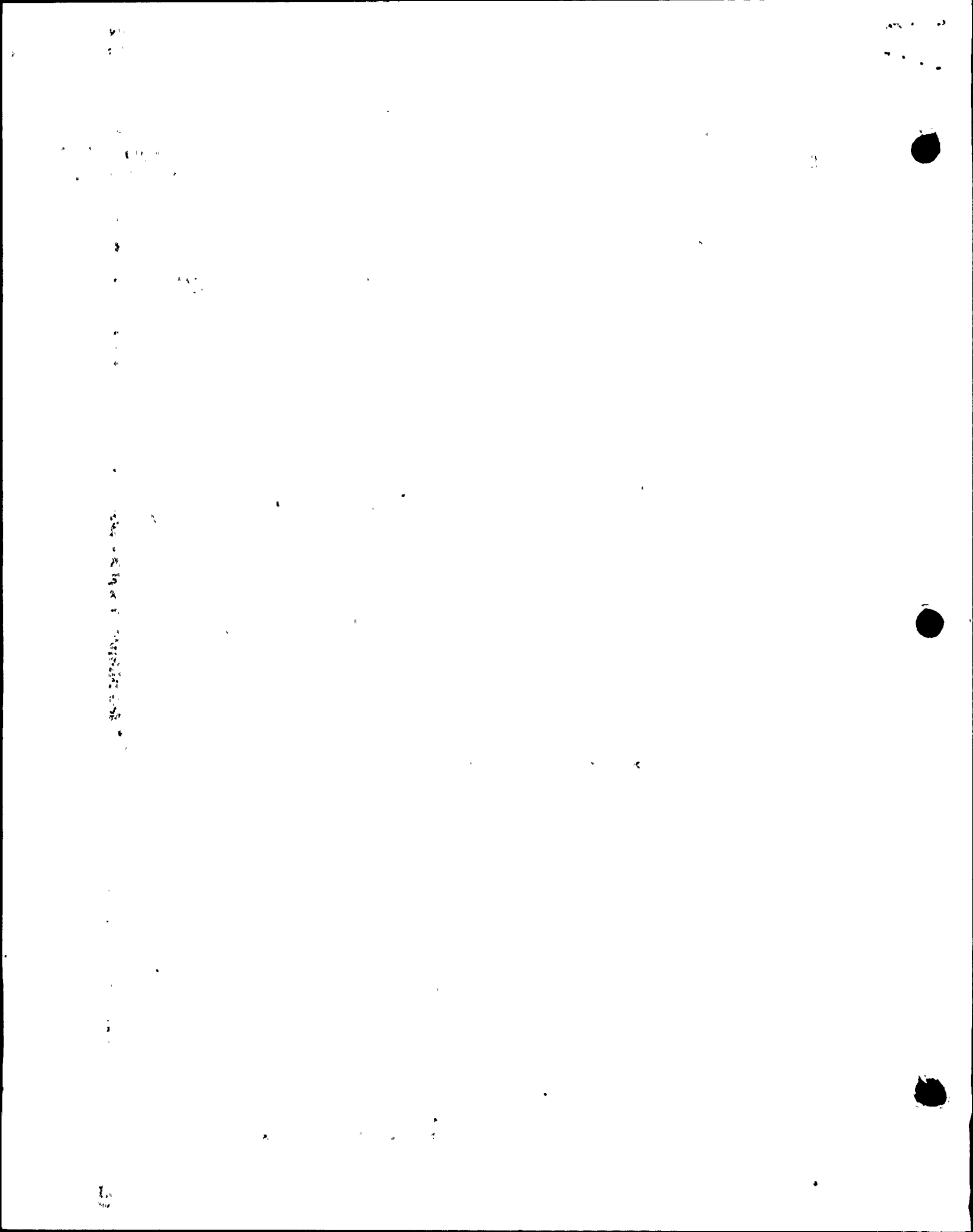

SEP 22 1989

P. 98/14  
FORM PAGE 1 OF 1  
FORM SDSP-403  
SDSP 13.3

FORM SDSP-403  
FORM NIS-2 ATTACHMENT

MRA-712033

1. (OWNER) TENNESSEE VALLEY AUTHORITY NUCLEAR POWER DATE 7-8-90

2. (PLANT) BROWNS FERRY NUCLEAR PLANT P.O. BOX 2000 DECATUR, ALABAMA SHEET 130 OF 255

3. WORK PERFORMED BY: TVA COMPANY TYPE CODE SYMBOL STAMP N/A  
P.O. Box 2000 ADDRESS AUTHORIZATION NO. N/A  
Decatur, AL CITY AND STATE EXPIRATION DATE N/A

4. IDENTIFICATION OF SYSTEM System 068/R. REIRC.

5(A). APPLICATION CONSTRUCTION CODE Used B31.1.0 19 67  
 EDITION TR4 ADDENDA N/A CODE CASE N/A

5(B). APPLICATION EDITION OF SECTION IS UTILIZED FOR REPAIRS OR REPLACEMENTS: 1989

6(A). NAME OF COMPONENT(S) AND DESCRIPTION (INCLUDE SIZE, CAPACITY, MATERIAL, AND LOCATION AS NEEDED TO AID IN IDENTIFICATION)  
Rebar Base Metal Evaluation on W10x25 for Support 4762408-11  
Column Unit 2, AZ 135, Room 20-713 at Elev. 549.11"

6(B). NAME OF MANUFACTURER Tennessee Valley Authority  
 ADDRESS OF MANUFACTURER (IF KNOWN) P.O. Box 6000 Decatur, AL

6(C). MANUFACTURER'S SERIAL NUMBER N/A

6(D). NATIONAL BOARD NUMBER (IF APPLICABLE) N/A

6(E). OTHER IDENTIFICATION (SUBASSEMBLY NUMBER, HEAT NUMBER, ETC.) N/A

6(F). YEAR BUILT N/A CODE CLASS  1  2

6(G). REPAIRED  REPLACED  REPLACEMENT

6(H). ASME CODE STAMPED YES  NO

7. BRIEF DESCRIPTION OF REPAIR OR REPLACEMENT WORK PERFORMED.  
Rebar Base Metal Evaluation on W10x25 for Support 4762408-11

8. TESTS CONDUCTED: HYDROSTATIC  PNEUMATIC   
 NOMINAL OPERATING PRESSURE  OTHER   
 PRESSURE N/A PSI TEST TEMPERATURE N/A F°

9. REMARKS: NONE  
MRA 712033

( ) APPLICABLE MANUFACTURERS DATA REPORT TO BE ATTACHED  
 RESPONSIBLE ENGR. William Basin DATE 9-8-90  
 ANU R. Russell ORGANIZATION ... DATE 9-8-90

\* SHEET NOS. FILLED IN BY TECH AND DIAGNOSTIC PROGRAMS BRANCH.  
 \* FOR WORK PERFORMED BY CERTIFICATE HOLDER  
 \* REPLACED (LIKE OR EQUIVALENT).  
 \* REPLACEMENT (MODIFICATION).  
 \* WHEN REQUIRED BY CONSTRUCTION CODE.



Faint, illegible text or markings along the left edge of the page, possibly bleed-through from the reverse side.

TENNESSEE VALLEY AUTHORITY  
BROWNS FERRY NUCLEAR PLANT  
SITE DIRECTOR STANDARD PRACTICE

SEP 22 1989

FORM PAGE 1 OF 1  
FORM SDSP-403  
SDSP 13.3

FORM SDSP-403  
FORM NIS-2 ATTACHMENT

1. (OWNER) TENNESSEE VALLEY AUTHORITY  
NUCLEAR POWER

2. (PLANT) BROWNS FERRY NUCLEAR PLANT (UNIT 2)  
P.O. BOX 2000  
DECATUR, ALABAMA

3. WORK PERFORMED BY: TVA COMPANY TYPE CODE SYMBOL STAMP <sup>b</sup> N/A  
P.O. BOX 2000 ADDRESS AUTHORIZATION NO. <sup>b</sup> N/A  
DECATUR, ALABAMA CITY AND STATE EXPIRATION DATE <sup>b</sup> N/A

4. IDENTIFICATION OF SYSTEM SYSTEM 085 - CONTROL ROD DRIVE <sup>HYDRAULIC</sup>

5(A). APPLICATION CONSTRUCTION CODE UCAL B3110 19 87  
EDITION 1st ADDENDA N/A CODE CASE N/A

5(B). APPLICATION EDITION OF SECTION XI UTILIZED FOR REPAIRS OR REPLACEMENTS: 1980

6(A). NAME OF COMPONENT(S) AND DESCRIPTION (INCLUDE SIZE, CAPACITY, MATERIAL, AND LOCATION AS NEEDED TO AID IN IDENTIFICATION)  
BASE METAL REPAIR ON 1" SCREW INSERT LINE #2631, 12" EAST  
OF SUBASSEMBLY 47W2968-113

6(B). NAME OF MANUFACTURER TENNESSEE VALLEY AUTHORITY  
ADDRESS OF MANUFACTURER (IF KNOWN) P.O. BOX 2000, DECATUR AL

6(C). MANUFACTURER'S SERIAL NUMBER N/A

6(D). NATIONAL BOARD NUMBER (IF APPLICABLE) N/A

6(E). OTHER IDENTIFICATION (SUBASSEMBLY NUMBER, HEAT NUMBER, ETC.) \_\_\_\_\_

6(F). YEAR BUILT \_\_\_\_\_ CODE CLASS  1  2

6(G). REPAIRED  REPLACED <sup>c</sup> REPLACEMENT <sup>d</sup>

6(H). ASME CODE STAMPED YES  NO

7. BRIEF DESCRIPTION OF REPAIR OR REPLACEMENT WORK PERFORMED.  
BASE METAL REPAIR FOR SCREW STRIKE ON 1" SCREW INSERT  
LINE # 2631.

8. TESTS CONDUCTED: HYDROSTATIC  PNEUMATIC   
NOMINAL OPERATING PRESSURE  OTHER   
PRESSURE \_\_\_\_\_ PSI TEST TEMPERATURE \_\_\_\_\_ F<sup>e</sup>

9. REMARKS: BASE METAL REPAIR PERFORMED & DOCUMENTED  
ON MR# 712677

( ) APPLICABLE MANUFACTURERS DATA REPORT<sup>g</sup> TO BE ATTACHED.  
RESPONSIBLE ENGR. R. Russell Jr. DATE 9-28-90  
ANU ORGANIZATION MEET DATE 9-23-90  
BFE 7-11-90

<sup>g</sup> SHEET NOS. FILLED IN BY TESTING AND DIAGNOSTIC PROGRAMS BRANCH.  
<sup>b</sup> FOR WORK PERFORMED BY CERTIFICATE HOLDER  
<sup>c</sup> REPLACED (LIKE OR EQUIVALENT).  
<sup>d</sup> REPLACEMENT (MODIFICATION).  
<sup>e</sup> WHEN REQUIRED BY CONSTRUCTION CODE.

...



...

...



Tennessee Valley Authority  
Browns Ferry Nuclear Plant

Form 164  
BF 17.8  
Page 4 of 5

ASME SECTION XI SUMMARY REPORT

SHEET 132 of 255

\*Tennessee Valley Authority  
\*Office of Nuclear Power, 1750 CST2-C  
\*Browns Ferry Nuclear Plant Unit 2  
\*P.O. Box 2000  
\*Decatur, Alabama

Comm. Service Date 1974  
System MAIN STEAM 1  
TVA Class I Section III Class 1  
Workplan MR No. A-714802

Furnish the following for the repair or replacement for the as-left condition of the component (after field work is complete). Mark all blanks (indicate NA for items which do not apply).

National Board Number of repaired or replaced component. N/A

Name of the components and description (include size, capacity, material, and location)—These requirements may be satisfied by attaching an applicable drawing.

MAIN STEAM RELIEF VALVE (6" INLET 1500# BY 10" OUTLET 300# FLANGED CONNECTION)  
DESIGN PRESSURE 1250 PSI, C/S ASME SA-105, REACTOR BLDG UNIT #2

Name of Manufacturer TARGET ROCK CORPORATION

Address of Manufacturer (if known) EAST FARMINGDALE, NEW YORK

Manufacturer's component identification numbers (i.e., serial number, subassembly number, heat number). If more than one component is replaced, attach weld map and identify items by item number. MSRV S/N#1057 MODEL 7567F  
POSITION 1-18 "B" Header

Brief description of repair or replacement work performed, including conditions observed and corrective measures taken, as applicable (reference DCR, CAR, etc.; drawing may be attached with attached affected area circled). REPLACED 3ea INLET STUDS W/ NUTS & 8ea OUTLET STUDS W/ NUTS  
OLD STUDS WERE LOST DURING REFUELING OUTAGE.

Brief description of post repair or replacement tests and examinations (if required) by instruction or procedure number. TORQUE OR TENSION PER MM113  
ON MR A-162242, N-VT-1 ON INLET STUDS

ANII/ANI name, employer, and business address THE HARTFORD STEAM BOILER  
INSPECTION AND INSURANCE CO. ATLANTA, GA

Date work completed 8/8/86

R.D. Trumble 1 8/8/86  
Cognizant Engineer Date

Retention: Period - Lifetime, Responsibility - Modifications Supervisor

\*Revision



1000

1000

1000

1000

1000

1000

1000

1000

1000

1000

1000

1000

1000

1000

1000

1000

1000

1000

1000

1000 1000 1000 1000 1000 1000 1000 1000 1000 1000

1000 1000 1000 1000 1000 1000 1000 1000 1000 1000

1000 1000 1000 1000 1000 1000 1000 1000 1000 1000

1000 1000 1000 1000 1000 1000 1000 1000 1000 1000

1000 1000 1000 1000 1000 1000 1000 1000 1000 1000

1000 1000 1000 1000 1000 1000 1000 1000 1000 1000



ASME SECTION XI SUMMARY REPORT

SHEET 133 of 255

Plant BFNP (UNIT 2)  
System Cycle Steam 75  
TVA Class 2  
Workplan/MR No. 714952

Furnish the following for the repair or replacement for the as-left condition of the component (after field work is complete). Mark all blanks (indicate NA for items which do not apply).

National Board Number of repaired or replaced component. N/A

Name of the components and description (include size, capacity, material, and location)--These requirements may be satisfied by attaching an applicable drawing. 3" 300 LB. ROLLED BONNET GATE VALVE, CAST STEEL ASTM-A216 GRADE WCB CONSPRAY QUAD S/W CONDENSER UNIT 2 REACTOR BLDG

Name of Manufacturer VELAN ENGINEERING COMPANY

Address of Manufacturer (if known) PLATTSBURGH, NEW YORK

Manufacturer's component identification numbers (i.e., serial number, subassembly number, heat number). If more than one component is replaced, attach weld map and identify items by item number. 3" CAST STEEL GATE VALVE Vendor DRAWING P-34538, TVA CONTRACT No. 66660-90744, FIG# BID-164B-275

Brief description of repair or replacement work performed, including conditions observed and corrective measures taken, as applicable (reference DCR, CAR, etc.; drawing may be attached with affected area circled). REPAIRED YOKE TO ALIGN WITH BONNET FLANGE. HOLES FROM YOKE FLANGE TO BONNET FLANGE WERE NOT PERPENDICULAR. REPLACED YOKE FLANGE & MACHINED TO MATCH BONNET FLANGE

Brief description of post repair or replacement tests and examinations (if required) by instruction or procedure number. N-PT-1 ON WELD REMOVAL AREA & N-VT-3 AND N-PT-1 ON FINAL WELD.

ANII/ANI name, employer, and business address THE HARTFORD STEAM BOILER INSPECTION AND INSURANCE CO., ATLANTA, GA.

Date work completed 8/7/86

Johnd B. Bach 8-7-86  
Cognizant Engineer Date

Retention: Period - Lifetime, Responsibility - Modifications Supervisor



1  
 2  
 3  
 4  
 5  
 6  
 7  
 8  
 9  
 10  
 11  
 12  
 13  
 14  
 15  
 16  
 17  
 18  
 19  
 20  
 21  
 22  
 23  
 24  
 25  
 26  
 27  
 28  
 29  
 30  
 31  
 32  
 33  
 34  
 35  
 36  
 37  
 38  
 39  
 40  
 41  
 42  
 43  
 44  
 45  
 46  
 47  
 48  
 49  
 50  
 51  
 52  
 53  
 54  
 55  
 56  
 57  
 58  
 59  
 60  
 61  
 62  
 63  
 64  
 65  
 66  
 67  
 68  
 69  
 70  
 71  
 72  
 73  
 74  
 75  
 76  
 77  
 78  
 79  
 80  
 81  
 82  
 83  
 84  
 85  
 86  
 87  
 88  
 89  
 90  
 91  
 92  
 93  
 94  
 95  
 96  
 97  
 98  
 99  
 100

SEP 22 1989

FORM SDSP-403

SHEET 134 of 255

FORM NIS-2 ATTACHMENT

REFERENCE CAQR#CHA890003713

1. (OWNER) TENNESSEE VALLEY AUTHORITY  
NUCLEAR POWER DATE 06/04/90

2. (PLANT) BROWNS FERRY NUCLEAR PLANT  
P.O. BOX 2000  
DECATUR, ALABAMA SHEET 1 OF 1

3. WORK PERFORMED BY: TVA TYPE CODE SYMBOL STAMP <sup>b</sup> N/A  
COMPANY  
PO BOX 2000 AUTHORIZATION NO. <sup>b</sup> N/A  
ADDRESS  
DECATUR ALABAMA EXPIRATION DATE <sup>b</sup> N/A  
CITY AND STATE

4. IDENTIFICATION OF SYSTEM SYSTEM-1, MAIN STEAM

5(A). APPLICATION CONSTRUCTION CODE USAS B.31.1.6 19 67  
EDITION THRU ADDENDA N/A CODE CASE N/A

5(B). APPLICATION EDITION OF SECTION XI UTILIZED FOR REPAIRS OR REPLACEMENTS: 1980

6(A). NAME OF COMPONENT(S) AND DESCRIPTION (INCLUDE SIZE, CAPACITY, MATERIAL,  
AND LOCATION AS NEEDED TO AID IN IDENTIFICATION)  
UNIT-2, RXBLNG, EL-565, STEAM TURBINE

6(B). NAME OF MANUFACTURER UNKNOWN  
ADDRESS OF MANUFACTURER (IF KNOWN) UNKNOWN

6(C). MANUFACTURER'S SERIAL NUMBER N/A

6(D). NATIONAL BOARD NUMBER (IF APPLICABLE) N/A

6(E). OTHER IDENTIFICATION (SUBASSEMBLY NUMBER, HEAT NUMBER, ETC.) N/A

6(F). YEAR BUILT N/A CODE CLASS  1  2

6(G). REPAIRED  REPLACED <sup>c</sup> REPLACEMENT <sup>d</sup>

6(H). ASME CODE STAMPED YES  NO

7. BRIEF DESCRIPTION OF REPAIR OR REPLACEMENT WORK PERFORMED.  
REMOVED LINEAR INDICATION BY BUFFING.

8. TESTS CONDUCTED: HYDROSTATIC  PNEUMATIC   
NOMINAL OPERATING PRESSURE  OTHER   
PRESSURE N/A PSI TEST TEMPERATURE N/A F<sup>e</sup>

9. REMARKS:

( ) APPLICABLE MANUFACTURERS DATA REPORT<sup>a</sup> TO BE ATTACHED.  
RESPONSIBLE ENGR. R.W. AYCOCK / SYSTEMS DATE 06/04/90  
\* ORGANIZATION  
ANII DATE

<sup>a</sup> SHEET NOS. FILLED IN BY TESTING AND DIAGNOSTIC PROGRAMS BRANCH.  
<sup>b</sup> FOR WORK PERFORMED BY CERTIFICATE HOLDER  
<sup>c</sup> REPLACED (LIKE OR EQUIVALENT).  
<sup>d</sup> REPLACEMENT (MODIFICATION).  
<sup>e</sup> WHEN REQUIRED BY CONSTRUCTION CODE.

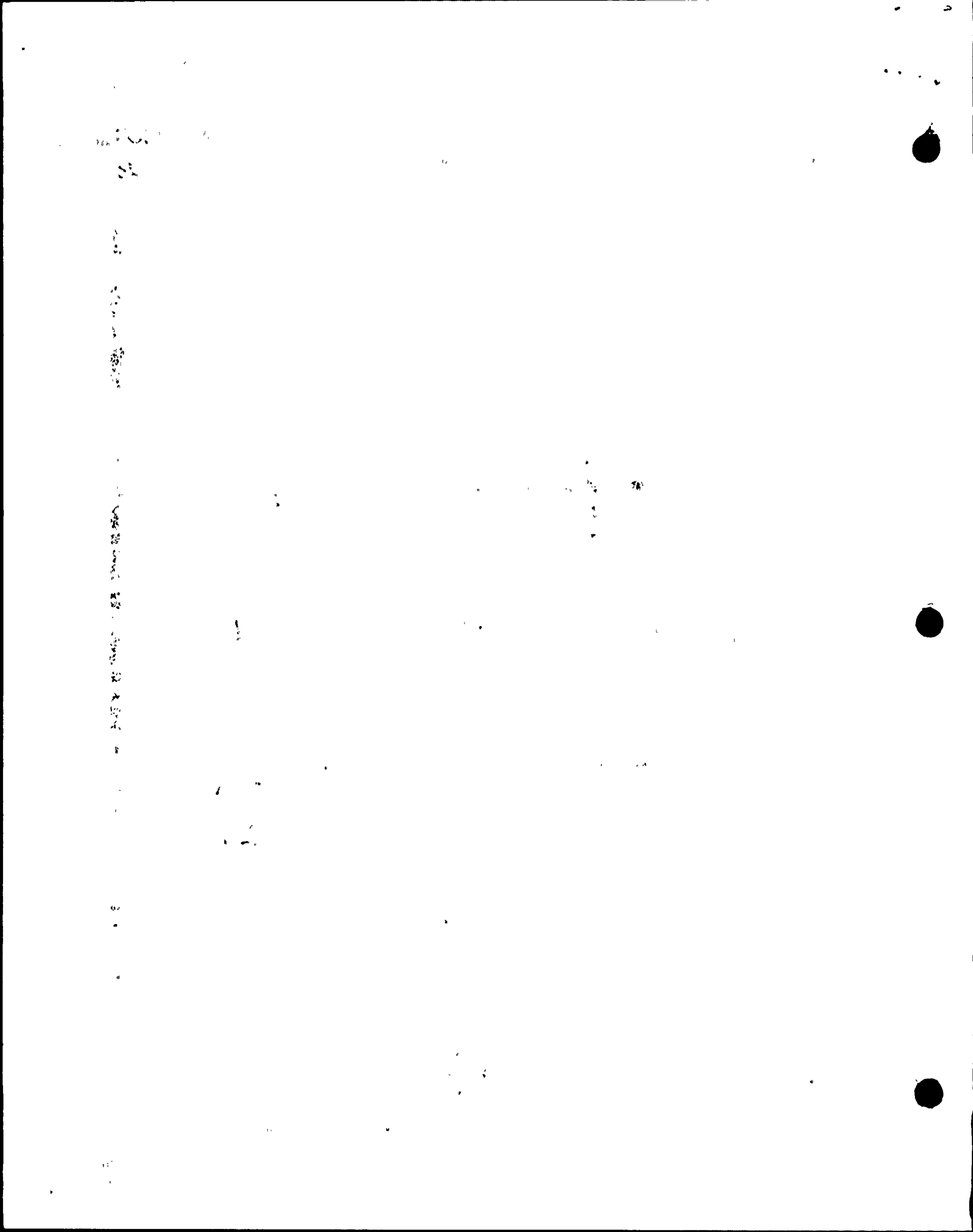

SEP 22 1989

FORM SDSP-403  
FORM NIS-2 ATTACHMENT

1. (OWNER) TENNESSEE VALLEY AUTHORITY  
NUCLEAR POWER DATE 5/29/90

2. (PLANT) BROWNS FERRY NUCLEAR PLANT  
P.O. BOX 2000 SHEET 135 OF 255  
DECATUR, ALABAMA MR# 723454

3. WORK PERFORMED BY: TVA TYPE CODE SYMBOL STAMP <sup>b</sup> N/A  
COMPANY  
P.O. Box 2000 AUTHORIZATION NO. <sup>b</sup> N/A  
ADDRESS  
Decatur, AL EXPIRATION DATE <sup>b</sup> N/A  
CITY AND STATE

4. IDENTIFICATION OF SYSTEM System-063 / SLC

5(A). APPLICATION CONSTRUCTION CODE USAS B31.1.0 19 67  
EDITION thru ADDENDA NA CODE CASE NA

5(B). APPLICATION EDITION OF SECTION XI UTILIZED FOR REPAIRS OR REPLACEMENTS: 1980

6(A). NAME OF COMPONENT(S) AND DESCRIPTION (INCLUDE SIZE, CAPACITY, MATERIAL,  
AND LOCATION AS NEEDED TO AID IN IDENTIFICATION)  
2A SLC Pump, Rx Bldg E1.639

6(B). NAME OF MANUFACTURER Union Pump Co.  
ADDRESS OF MANUFACTURER (IF KNOWN) Battle Creek, MI.

6(C). MANUFACTURER'S SERIAL NUMBER NA

6(D). NATIONAL BOARD NUMBER (IF APPLICABLE) NA

6(E). OTHER IDENTIFICATION (SUBASSEMBLY NUMBER, HEAT NUMBER, ETC.) NA

6(F). YEAR BUILT NA CODE CLASS  1  2

6(G). REPAIRED  REPLACED  REPLACEMENT  <sup>d</sup>

6(H). ASME CODE STAMPED YES  NO

7. BRIEF DESCRIPTION OF REPAIR OR REPLACEMENT WORK PERFORMED.  
Replaced 3 pistons and all piston packing.

8. TESTS CONDUCTED: HYDROSTATIC  PNEUMATIC   
NOMINAL OPERATING PRESSURE  OTHER   
PRESSURE \_\_\_\_\_ PSI TEST TEMPERATURE \_\_\_\_\_ F<sup>o</sup>

9. REMARKS: Normal operating test.

( ) APPLICABLE MANUFACTURERS DATA REPORT<sup>o</sup> TO BE ATTACHED.  
RESPONSIBLE ENGR Jah Woodward DATE 5/29/90  
ORGANIZATION \_\_\_\_\_ DATE \_\_\_\_\_

\* ANII

\* Ref: CAQR# CHA 890003713

<sup>a</sup> SHEET NOS. FILLED IN BY TESTING AND DIAGNOSTIC PROGRAMS BRANCH.  
<sup>b</sup> FOR WORK PERFORMED BY CERTIFICATE HOLDER  
<sup>c</sup> REPLACED (LIKE OR EQUIVALENT).  
<sup>d</sup> REPLACEMENT (MODIFICATION).  
<sup>e</sup> WHEN REQUIRED BY CONSTRUCTION CODE.

RETENTION PERIOD: LIFETIME RESPONSIBLE ORGANIZATION: NM-PROCESSES/SPECIAL PROGRAMS

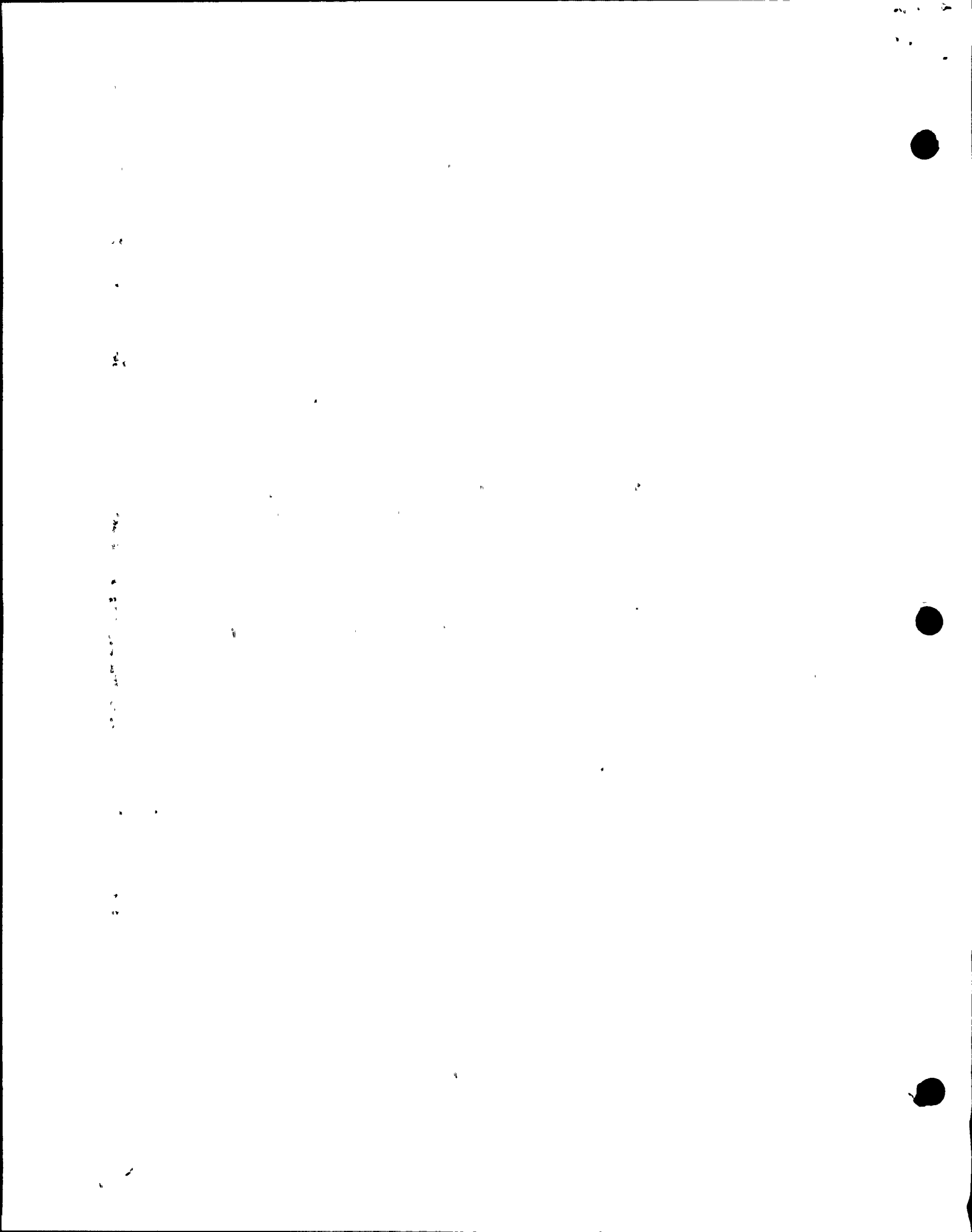

SEP 22 1989

FORM SDSP-403  
FORM NIS-2 ATTACHMENT

1. (OWNER) TENNESSEE VALLEY AUTHORITY  
NUCLEAR POWER DATE 5/19/90

2. (PLANT) BROWNS FERRY NUCLEAR PLANT  
P.O. BOX 2000  
DECATUR, ALABAMA SHEET 136 OF 255

3. WORK PERFORMED BY: TVA TYPE CODE SYMBOL STAMP <sup>b</sup> N/A  
COMPANY P.O. BOX 2000 AUTHORIZATION NO. <sup>b</sup> N/A  
ADDRESS DECATUR, AL EXPIRATION DATE <sup>b</sup> N/A  
CITY AND STATE

4. IDENTIFICATION OF SYSTEM 75 - CORE SPRAY

5(A). APPLICATION CONSTRUCTION CODE AH31 B31.1 19 67  
EDITION 67 ADDENDA N/A CODE CASE N/A

5(B). APPLICATION EDITION OF SECTION XI UTILIZED FOR REPAIRS OR REPLACEMENTS: 1980

6(A). NAME OF COMPONENT(S) AND DESCRIPTION (INCLUDE SIZE, CAPACITY, MATERIAL,  
AND LOCATION AS NEEDED TO AID IN IDENTIFICATION)  
2-MISC-75-0006, 10' CORE SPRAY ORIFICE FLANGE STUDS  
11 SA193 B7 STUDS BUNC2A 65/8" LONG

6(B). NAME OF MANUFACTURER N/A  
ADDRESS OF MANUFACTURER (IF KNOWN) N/A

6(C). MANUFACTURER'S SERIAL NUMBER N/A

6(D). NATIONAL BOARD NUMBER (IF APPLICABLE) N/A

6(E). OTHER IDENTIFICATION (SUBASSEMBLY NUMBER, HEAT NUMBER, ETC.)  
HT # 252924 575 # 5686-09616

6(F). YEAR BUILT N/A CODE CLASS  1  2

6(G). REPAIRED  REPLACED <sup>c</sup> REPLACEMENT <sup>d</sup>

6(H). ASME CODE STAMPED YES  NO

7. BRIEF DESCRIPTION OF REPAIR OR REPLACEMENT WORK PERFORMED.  
CHANGE OUT STUDS ON 10" CORE SPRAY ORIFICE FLANGE

8. TESTS CONDUCTED: HYDROSTATIC  PNEUMATIC   
NOMINAL OPERATING PRESSURE  OTHER   
PRESSURE \_\_\_\_\_ PSI TEST TEMPERATURE \_\_\_\_\_ F°

9. REMARKS: No Testing Required for this Work

( ) APPLICABLE MANUFACTURERS DATA REPORT<sup>e</sup> TO BE ATTACHED.  
RESPONSIBLE ENGR. Robert E. Collier Mech. Maint DATE 5/19/90  
\* ORGANIZATION \_\_\_\_\_ DATE \_\_\_\_\_  
ANII \_\_\_\_\_

\* REF CAPR # CHA 890003713

<sup>a</sup> SHEET NOS. FILLED IN BY TESTING AND DIAGNOSTIC PROGRAMS BRANCH.  
<sup>b</sup> FOR WORK PERFORMED BY CERTIFICATE HOLDER  
<sup>c</sup> REPLACED (LIKE OR EQUIVALENT).  
<sup>d</sup> REPLACEMENT (MODIFICATION).  
<sup>e</sup> WHEN REQUIRED BY CONSTRUCTION CODE.

RETENTION PERIOD: LIFETIME RESPONSIBLE ORGANIZATION: NM-PROCESSES/SPECIAL PROGRAMS





100

100

100

100

100

100

100

100

Tennessee Valley Authority  
Browns Ferry Nuclear Plant

NOV 10 1986

Form SDSP-26  
SDSP-13.3  
Page 4 of 5

ASME SECTION XI SUMMARY REPORT

SHEET 137 of 255

Tennessee Valley Authority  
Office of Nuclear Power, 1750 CST2-C  
Browns Ferry Nuclear Plant Unit 2  
P.O. Box 2000  
Decatur, Alabama

Comm. Service Date 3-1-75  
System 01  
TVA Class C  
Workplan/MR No. 741399 741377  
198 9/4/87

Furnish the following for the repair or replacement for the as-left condition of the component (after field work is complete). Mark all blanks (indicate NA for items which do not apply).

National Board Number of repaired or replaced component. NA

Name of the components and description (include size, capacity, material, and location)—These requirements may be satisfied by attaching an applicable drawing. 11/9/87

MAINSTEAM RESTRAINT # RG-2-2-MSR LUGS, A-36  
CARBON STEEL 4 ST  
11/9/87

Name of Manufacturer NA

Address of Manufacturer (if known) NA

Manufacturer's component identification numbers (i.e., serial number, subassembly number, heat number). If more than one component is replaced, attach weld map and identify items by item number. NA

Brief description of repair or replacement work performed, including conditions observed and corrective measures taken, as applicable (reference DCR, CAR, etc.; drawing may be attached with attached affected area circled) C  
WELD REPAIR EXCAVATED AREAS AS SHOWN ON ATTACHMENT 12 11/9/87  
WHERE LINEAR INDICATIONS WERE REMOVED.

Brief description of post repair or replacement tests and examinations (if required) by instruction or procedure number. N-VT-2, N-MT-1

ANII/ANI name, employer, and business address HARTFORD STEAMBOILER INSP. & INSURANCE CO  
1117 PERIMETER CENTER WEST SUITE E-301  
ATLANTA, GA 30338

Date work completed 11/13/87

[Signature]  
Cognizant Engineer 11/13/87  
Date

1917 - 1918

1  
2  
3  
4  
5  
6  
7  
8  
9  
10  
11  
12  
13  
14  
15  
16  
17  
18  
19  
20  
21  
22  
23  
24  
25  
26  
27  
28  
29  
30  
31  
32  
33  
34  
35  
36  
37  
38  
39  
40  
41  
42  
43  
44  
45  
46  
47  
48  
49  
50  
51  
52  
53  
54  
55  
56  
57  
58  
59  
60  
61  
62  
63  
64  
65  
66  
67  
68  
69  
70  
71  
72  
73  
74  
75  
76  
77  
78  
79  
80  
81  
82  
83  
84  
85  
86  
87  
88  
89  
90  
91  
92  
93  
94  
95  
96  
97  
98  
99  
100

SEP 22 1989

FORM SDSP-403  
FORM NIS-2 ATTACHMENT

SHEET 138 of 255

REF. CAQW CHA89006 3713

1. (OWNER) TENNESSEE VALLEY AUTHORITY NUCLEAR POWER DATE 06/05/90

2. (PLANT) BROWNS FERRY NUCLEAR PLANT P.O. BOX 2000 DECATUR, ALABAMA SHEET 1 OF 1

3. WORK PERFORMED BY: TVA COMPANY TYPE CODE SYMBOL STAMP <sup>b</sup> N/A  
PO BOX 2000 ADDRESS AUTHORIZATION NO. <sup>b</sup> N/A  
DECATUR ALABAMA CITY AND STATE EXPIRATION DATE <sup>b</sup> N/A

MRA 741380

4. IDENTIFICATION OF SYSTEM SYSTEM-1 MAIN STEAM

5(A). APPLICATION CONSTRUCTION CODE USAS 831.0 19 67  
EDITION THRU ADDENDA N/A CODE CASE N/A

5(B). APPLICATION EDITION OF SECTION XI UTILIZED FOR REPAIRS OR REPLACEMENTS: 1980

6(A). NAME OF COMPONENT(S) AND DESCRIPTION (INCLUDE SIZE, CAPACITY, MATERIAL, AND LOCATION AS NEEDED TO AID IN IDENTIFICATION)  
UNIT-2, RX BLDG, EL-565, RG-2-3-MSR

6(B). NAME OF MANUFACTURER N/A  
ADDRESS OF MANUFACTURER (IF KNOWN) N/A

6(C). MANUFACTURER'S SERIAL NUMBER N/A

6(D). NATIONAL BOARD NUMBER (IF APPLICABLE) N/A

6(E). OTHER IDENTIFICATION (SUBASSEMBLY NUMBER, HEAT NUMBER, ETC.) N/A

6(F). YEAR BUILT N/A CODE CLASS  1  2

6(G). REPAIRED  REPLACED  REPLACEMENT  <sup>d</sup>

6(H). ASME CODE STAMPED YES  NO

7. BRIEF DESCRIPTION OF REPAIR OR REPLACEMENT WORK PERFORMED.  
GROUND INDICATION TO REMOVE INDICATION

8. TESTS CONDUCTED: HYDROSTATIC  PNEUMATIC   
NOMINAL OPERATING PRESSURE  OTHER   
PRESSURE N/A PSI TEST TEMPERATURE N/A F<sup>e</sup>

9. REMARKS:

( ) APPLICABLE MANUFACTURERS DATA REPORT<sup>a</sup> TO BE ATTACHED.  
RESPONSIBLE ENGR. R.W. BYROCK SYSTEMS DATE 06/05/90  
ANII \* ORGANIZATION DATE

<sup>a</sup> SHEET NOS. FILLED IN BY TESTING AND DIAGNOSTIC PROGRAMS BRANCH.  
<sup>b</sup> FOR WORK PERFORMED BY CERTIFICATE HOLDER  
<sup>c</sup> REPLACED (LIKE OR EQUIVALENT).  
<sup>d</sup> REPLACEMENT (MODIFICATION).  
<sup>e</sup> WHEN REQUIRED BY CONSTRUCTION CODE.

\* REF CAQW CHA 89 000 3713

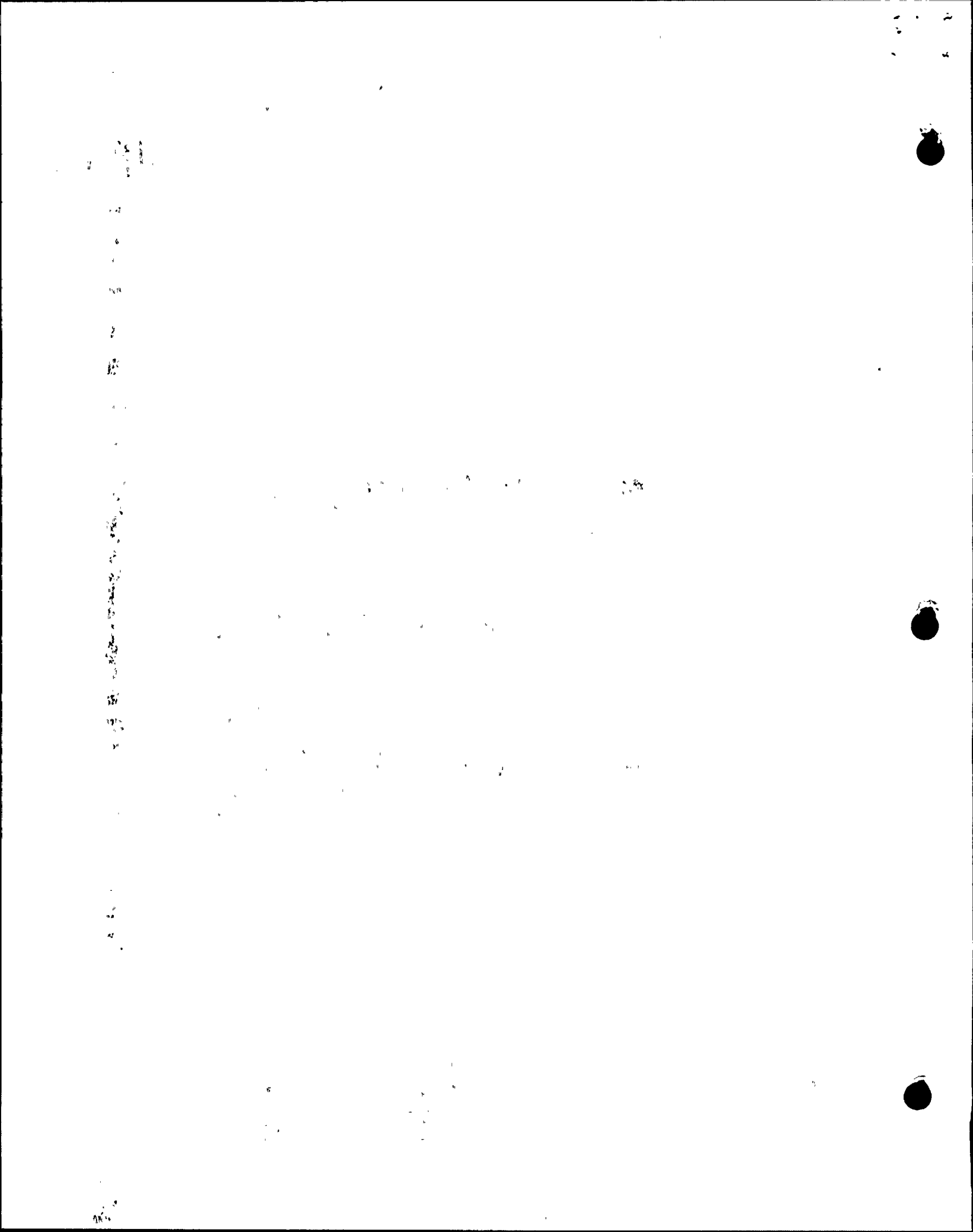

SEP 22 1989

FORM SDSP-403  
FORM NIS-2 ATTACHMENT

\* REF. CAQR # CHA 890003713

1. (OWNER) TENNESSEE VALLEY AUTHORITY NUCLEAR POWER DATE 6-22-90
2. (PLANT) BROWNS FERRY NUCLEAR PLANT P.O. BOX 2000 DECATUR, ALABAMA SHEET 139 OF 255  
MRA 741399
3. WORK PERFORMED BY: TVA COMPANY TYPE CODE SYMBOL STAMP <sup>b</sup> N/A  
P.O. Box 2000 ADDRESS AUTHORIZATION NO. <sup>b</sup> N/A  
DECATUR, ALA. CITY AND STATE. EXPIRATION DATE <sup>b</sup> N/A
4. IDENTIFICATION OF SYSTEM SYSTEM-01 MAINSTEAM 115-2-26-2 MSR-IA
- 5(A). APPLICATION CONSTRUCTION CODE USAS B 31.1.0 19 67  
EDITION THRAA ADDENDA N/A CODE CASE N/A
- 5(B). APPLICATION EDITION OF SECTION XI UTILIZED FOR REPAIRS OR REPLACEMENTS: 1980
- 6(A). NAME OF COMPONENT(S) AND DESCRIPTION (INCLUDE SIZE, CAPACITY, MATERIAL, AND LOCATION AS NEEDED TO AID IN IDENTIFICATION)  
UNIT 2 EL 565 MAINSTEAM TUNNEL MAINSTEAM RESTRAINT  
MS-2-RG-2MSR-TA
- 6(B). NAME OF MANUFACTURER UNKNOWN  
ADDRESS OF MANUFACTURER (IF KNOWN) UNKNOWN
- 6(C). MANUFACTURER'S SERIAL NUMBER N/A
- 6(D). NATIONAL BOARD NUMBER (IF APPLICABLE) N/A
- 6(E). OTHER IDENTIFICATION (SUBASSEMBLY NUMBER, HEAT NUMBER, ETC.) N/A
- 6(F). YEAR BUILT N/A CODE CLASS  1  2
- 6(G). REPAIRED  REPLACED  REPLACEMENT <sup>d</sup>
- 6(H). ASME CODE STAMPED YES  NO
7. BRIEF DESCRIPTION OF REPAIR OR REPLACEMENT WORK PERFORMED.  
REMOVED LINEAR INDICATIONS FROM MAINSTEAM PIPE AT INTEGRAL ATTACHMENT MS-2-RG-2MSR-IA BY GRINDING
8. TESTS CONDUCTED: HYDROSTATIC  PNEUMATIC   
NOMINAL OPERATING PRESSURE  OTHER   
PRESSURE N/A PSI TEST TEMPERATURE N/A F<sup>e</sup>
9. REMARKS: MRA # A-741399

( ) APPLICABLE MANUFACTURERS DATA REPORT<sup>a</sup> TO BE ATTACHED.  
RESPONSIBLE ENGR. Jimmy E. Kiber / TECH. SUPPORT DATE 6-22-90  
ORGANIZATION \_\_\_\_\_ DATE \_\_\_\_\_  
ANII \*

\* REF CAQR # CHA 890003713

- <sup>a</sup> SHEET NOS. FILLED IN BY TESTING AND DIAGNOSTIC PROGRAMS BRANCH.  
<sup>b</sup> FOR WORK PERFORMED BY CERTIFICATE HOLDER  
<sup>c</sup> REPLACED (LIKE OR EQUIVALENT).  
<sup>d</sup> REPLACEMENT (MODIFICATION).  
<sup>e</sup> WHEN REQUIRED BY CONSTRUCTION CODE.

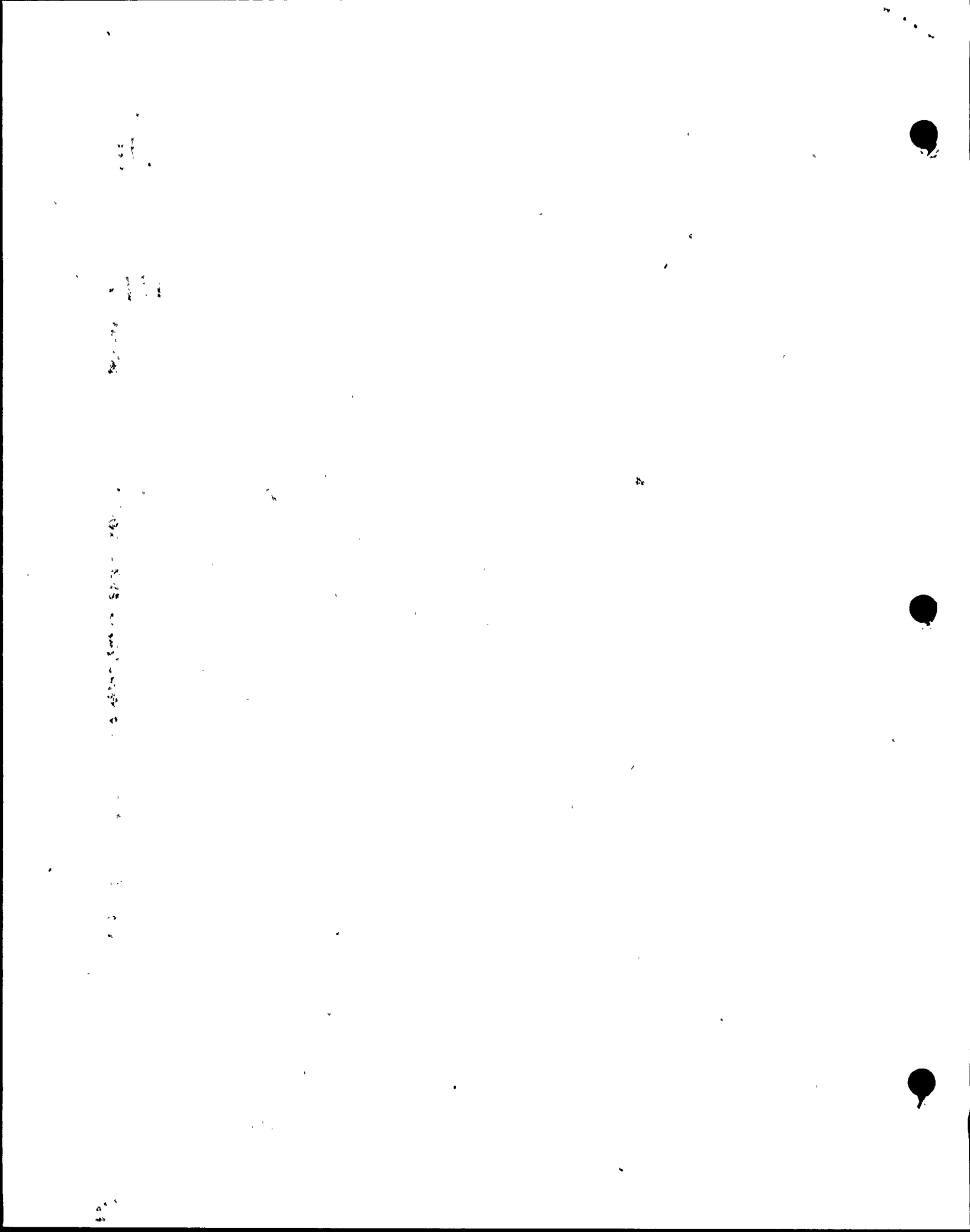

SEP 22 1989

FORM SDSP-403  
FORM NIS-2 ATTACHMENT SHEET 140 of 255

\* REF. CASE UCHA 890083713

1. (OWNER) TENNESSEE VALLEY AUTHORITY NUCLEAR POWER DATE 06/10/90
2. (PLANT) BROWNS FERRY NUCLEAR PLANT P.O. BOX 2000 DECATUR, ALABAMA SHEET a 1 OF 1  
MR# 743443
3. WORK PERFORMED BY: TVA TYPE CODE SYMBOL STAMP b N/A  
COMPANY  
P.O. Box 2000 ADDRESS AUTHORIZATION NO. b N/A  
DECATUR ALABAMA CITY AND STATE EXPIRATION DATE b N/A
4. IDENTIFICATION OF SYSTEM SYSTEM-2, MR#743443
- 5(A). APPLICATION CONSTRUCTION CODE USA B 3.1.1.0 19 67  
EDITION THRU ADDENDA N/A CODE CASE N/A
- 5(B). APPLICATION EDITION OF SECTION XI UTILIZED FOR REPAIRS OR REPLACEMENTS: 1980
- 6(A). NAME OF COMPONENT(S) AND DESCRIPTION (INCLUDE SIZE, CAPACITY, MATERIAL, AND LOCATION AS NEEDED TO AID IN IDENTIFICATION)  
UNIT-2, R1 BLDG, EC-593'-4" NOZZLE D' (A2120")
- 6(B). NAME OF MANUFACTURER TVA  
ADDRESS OF MANUFACTURER (IF KNOWN) PO BOX 2000 DECATUR AL
- 6(C). MANUFACTURER'S SERIAL NUMBER N/A
- 6(D). NATIONAL BOARD NUMBER (IF APPLICABLE) N/A
- 6(E). OTHER IDENTIFICATION (SUBASSEMBLY NUMBER, HEAT NUMBER, ETC.) N/A
- 6(F). YEAR BUILT N/A CODE CLASS  1  2
- 6(G). REPAIRED  REPLACED  <sup>c</sup> REPLACEMENT  <sup>d</sup>
- 6(H). ASME CODE STAMPED YES  NO
7. BRIEF DESCRIPTION OF REPAIR OR REPLACEMENT WORK PERFORMED.  
GRIND 3:1 TAPER TO REMOVE INDICATION OF PERFORM UT/HT AND PT OF AREA WELD WITH UT-3 + N-PTT. REMOVED INDICATION BY GRINDING. MADE WELD BUILDUP TO REPAIR.
8. TESTS CONDUCTED: HYDROSTATIC  PNEUMATIC   
NOMINAL OPERATING PRESSURE  OTHER   
PRESSURE N/A PSI TEST TEMPERATURE N/A F<sup>e</sup>
9. REMARKS:

( ) APPLICABLE MANUFACTURERS DATA REPORT<sup>e</sup> TO BE ATTACHED.  
RESPONSIBLE ENGR. R. W. Kyrck SYSTEMS DATE 06/10/90  
ANI R. Russell ORGANIZATION DATE 6-20-90

- <sup>a</sup> SHEET NOS. FILLED IN BY TESTING AND DIAGNOSTIC PROGRAMS BRANCH.  
<sup>b</sup> FOR WORK PERFORMED BY CERTIFICATE HOLDER  
<sup>c</sup> REPLACED (LIKE OR EQUIVALENT).  
<sup>d</sup> REPLACEMENT (MODIFICATION).  
<sup>e</sup> WHEN REQUIRED BY CONSTRUCTION CODE.



100

100

100

100

100

100

100

100

100



NOV 10 1986

Tennessee Valley Authority  
Browns Ferry Nuclear Plant

Form SDSP-26  
SDSP-13.3  
Page 4 of 5

ASME SECTION XI SUMMARY REPORT

Tennessee Valley Authority  
Office of Nuclear Power, 1750 CST2-C  
Browns Ferry Nuclear Plant Unit 2  
P.O. Box 2000  
Decatur, Alabama

Comm. Service Date 3-1-75  
System Core Spray  
TVA Class II  
Workplan/MR No. 744322

Furnish the following for the repair or replacement for the as-left condition of the component (after field work is complete). Mark all blanks (indicate NA for items which do not apply).

National Board Number of repaired or replaced component. N/A

Name of the components and description (include size, capacity, material, and location)—These requirements may be satisfied by attaching an applicable drawing.

FLANGE  
Replace valve flange bolts on 2B Core Spray min bypass check valve 2-CV-75-52B  
with SA 193 Grade bolting material

Name of Manufacturer UNKNOWN

Address of Manufacturer (if known) N/A

Manufacturer's component identification numbers (i.e., serial number, subassembly number, heat number). If more than one component is replaced, attach weld map and identify items by item number. HT # X5618

Brief description of repair or replacement work performed, including conditions observed and corrective measures taken, as applicable (reference DCR, CAR, etc.; drawing may be attached with attached affected area circled).

Replace ~~flange~~ <sup>FLANGE</sup> bolts MR # 744322

Brief description of post repair or replacement tests and examinations (if required) by instruction or procedure number.

Leakage with system in service ST 3.3.6 satisfied this ok. Leak check also done

ANII/ANI name, employer, and business address R. Russel Hartford

Date work completed 2-18-88

Dale Taylor 1/23/88  
Cognizant Engineer Date  
Michael R. Marston 6-20-91

Retentions: Period - Lifetime; Responsibility - Modifications Supervisor

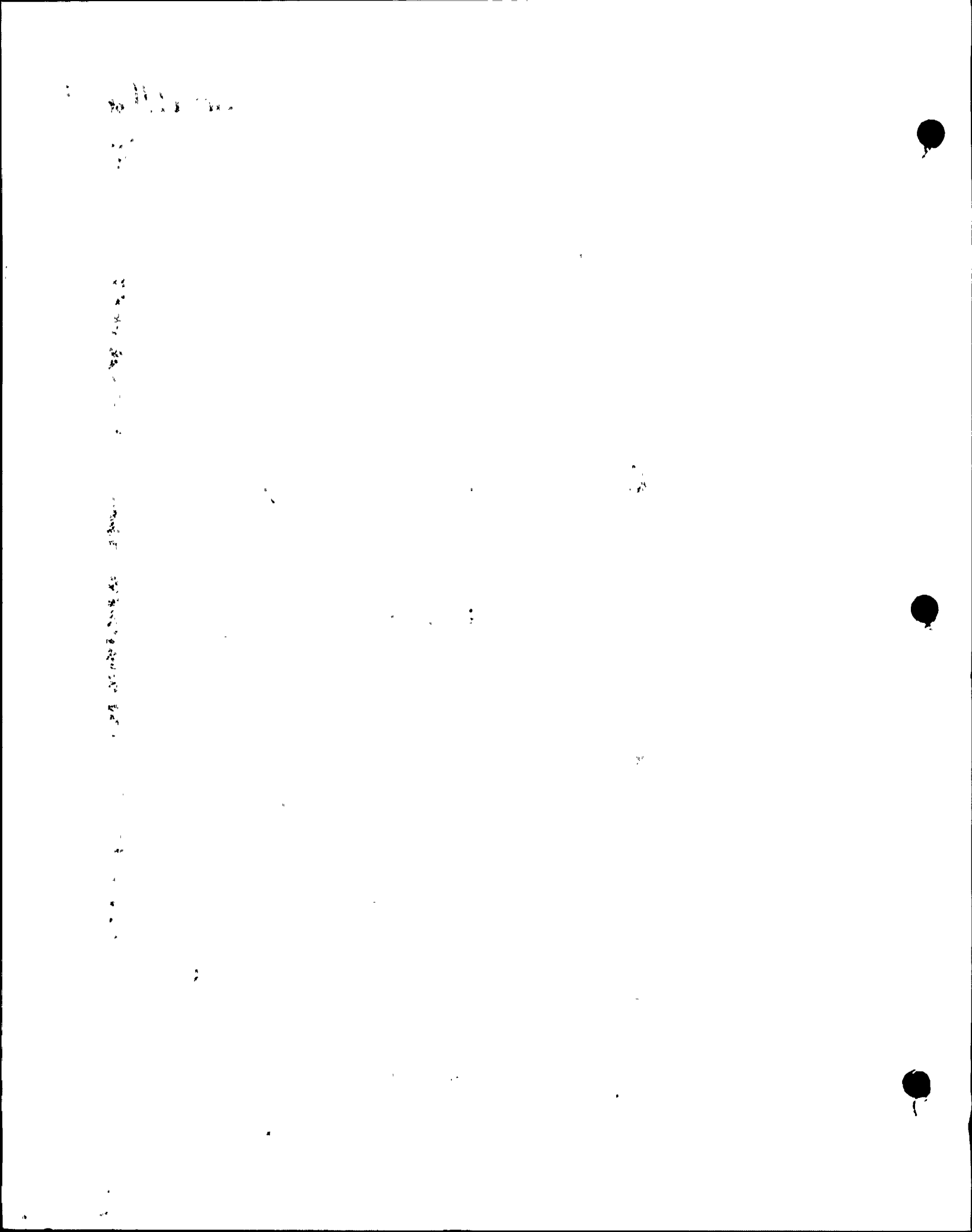

SEP 22 1989

FORM SDSP-403  
FORM NIS-2 ATTACHMENT

SHEET 142 of 255

REF CADR # CHA 89000 3713

1. (OWNER) TENNESSEE VALLEY AUTHORITY  
NUCLEAR POWER

DATE 06/05/190

2. (PLANT) BROWNS FERRY NUCLEAR PLANT  
P.O. BOX 2000  
DECATUR, ALABAMA

SHEET 1 OF 1

MRT 760540

3. WORK PERFORMED BY: TVA  
COMPANY  
PO BOX 2000  
ADDRESS  
DECATUR ALABAMA  
CITY AND STATE

TYPE CODE SYMBOL STAMP N/A

AUTHORIZATION NO. N/A

EXPIRATION DATE N/A

4. IDENTIFICATION OF SYSTEM SYSTEM-85, CRD

5(A). APPLICATION CONSTRUCTION CODE USAS B31.0 19 07  
EDITION THRU ADDENDA N/A CODE CASE N/A

5(B). APPLICATION EDITION OF SECTION XI UTILIZED FOR REPAIRS OR REPLACEMENTS: 1980

6(A). NAME OF COMPONENT(S) AND DESCRIPTION (INCLUDE SIZE, CAPACITY, MATERIAL,  
AND LOCATION AS NEEDED TO AID IN IDENTIFICATION)  
UNIT-2, EXBLDG, EL-565, SCRWM DISCHARGE HEADER, WEST SIDE  
HPNBER-542

6(B). NAME OF MANUFACTURER UNKNOWN  
ADDRESS OF MANUFACTURER (IF KNOWN) UNKNOWN

6(C). MANUFACTURER'S SERIAL NUMBER N/A

6(D). NATIONAL BOARD NUMBER (IF APPLICABLE) N/A

6(E). OTHER IDENTIFICATION (SUBASSEMBLY NUMBER, HEAT NUMBER, ETC.) N/A

6(F). YEAR BUILT N/A CODE CLASS  1  2

6(G). REPAIRED  REPLACED  REPLACEMENT  <sup>d</sup>

6(H). ASME CODE STAMPED YES  NO

7. BRIEF DESCRIPTION OF REPAIR OR REPLACEMENT WORK PERFORMED  
REMOVE LINEAR INDICATION IDENTIFIED ON NOL 02/05-142

8. TESTS CONDUCTED: HYDROSTATIC  PNEUMATIC   
NOMINAL OPERATING PRESSURE  OTHER   
PRESSURE N/A PSI TEST TEMPERATURE N/A F<sup>o</sup>

9. REMARKS:

( ) APPLICABLE MANUFACTURERS DATA REPORT<sup>a</sup> TO BE ATTACHED. 06/05/190  
RESPONSIBLE ENGR. T.W. RYCOCK DATE 06/05/190  
\* ORGANIZATION SYSTEMS

ANII \_\_\_\_\_ DATE \_\_\_\_\_

\* REF CADR # CHA 89000 3713  
<sup>a</sup> SHEET NOS. FILLED IN BY TESTING AND DIAGNOSTIC PROGRAMS BRANCH.  
<sup>b</sup> FOR WORK PERFORMED BY CERTIFICATE HOLDER  
<sup>c</sup> REPLACED (LIKE OR EQUIVALENT).  
<sup>d</sup> REPLACEMENT (MODIFICATION).  
<sup>e</sup> WHEN REQUIRED BY CONSTRUCTION CODE.



10/27/79  
10/28/79  
10/29/79  
10/30/79  
10/31/79

10/31/79

10/31/79

10/31/79

Tennessee Valley Authority  
Browns Ferry Nuclear Plant

NOV 10 1986

Form SDSP-26  
SDSP-13.3  
Page 4 of 5

ASME SECTION XI SUMMARY REPORT

Tennessee Valley Authority  
Office of Nuclear Power, 1750 CST2-C  
Browns Ferry Nuclear Plant Unit 2  
P.O. Box 2000  
Decatur, Alabama

Comm. Service Date 3/1/75  
System 01  
TVA Class C  
Workplan (MR) No. A-763586

Furnish the following for the repair or replacement for the as-left condition of the component (after field work is complete). Mark all blanks (indicate NA for items which do not apply).

National Board Number of repaired or replaced component. N/A

Name of the components and description (include size, capacity, material, and location)--Theses requirements may be satisfied by attaching an applicable drawing.

MAINSTEAM RESTRAINT RG-2-4MSR LUG-TO-PIPE ATTACHMENT WELDS. LUG IS A-36 G.S. PIPE IS A-106, GRADE B.

Name of Manufacturer N/A

Address of Manufacturer (if known) N/A

Manufacturer's component identification numbers (i.e., serial number, subassembly number, heat number). If more than one component is replaced, attach weld map and identify items by item number. N/A

Brief description of repair or replacement work performed, including conditions observed and corrective measures taken, as applicable (reference DCR, CAR, etc.; drawing may be attached with attached affected area circled).

ALV-MJ 11/30/87  
LINEAR INDICATIONS EXCAVATED TO REMOVE.  
UNACCEPTABLE EXCAVATION AREAS WERE WELL REPAIRED.

Brief description of post repair or replacement tests and examinations (if required) by instruction or procedure number.

N-UT-3, N-MT-1

ANII/ANI name, employer, and business address HARTFORD STEAMBOILER INSP. & INS. CO.  
1117 PERIMETER CENTER WEST, SUITE E-301  
ATLANTA, GA 30338

Date work completed 11/30/87

[Signature]  
Cognizant Engineer  
11/30/87  
Date

1

2

3

4

5

6

7

8

9



Tennessee Valley Authority  
Browns Ferry Nuclear Plant

NOV 10 1986

SHEET 144 of 255

Form SDSP-26  
SDSP-13.3  
Page 4 of 5

ASME SECTION XI SUMMARY REPORT

Tennessee Valley Authority  
Office of Nuclear Power, 1750 CST2-C  
Browns Ferry Nuclear Plant Unit Z  
P.O. Box 2000  
Decatur, Alabama

Comm. Service Date 3-1-75  
System 74 RHR  
TVA Class D  
Workplan/MR No. 766392

Furnish the following for the repair or replacement for the as-left condition of the component (after field work is complete). Mark all blanks (indicate NA for items which do not apply).

National Board Number of repaired or replaced component. NA

Name of the components and description (include size, capacity, material, and location)--Theses requirements may be satisfied by attaching an applicable drawing.

RHR HANGER H-64, STRUCTURAL ATTACHMENT, A-3C  
RX BLDG, EL. 550

Name of Manufacturer NA

Address of Manufacturer (if known) NA

Manufacturer's component identification numbers (i.e., serial number, subassembly number, heat number). If more than one component is replaced, attach weld map and identify items by item number.

NA

Brief description of repair or replacement work performed, including conditions observed and corrective measures taken, as applicable (reference DCR, CAR, etc.; drawing may be attached with attached affected area circled).

2 RHR-H64 STRUCTURAL ATTACHMENT WELD REPAIRED

Brief description of post repair or replacement tests and examinations (if required) by instruction or procedure number.

N-UT-Z, AL-PT-1 A/S N467

ANII/ANI name, employer, and business address MARYFORD STEAMBOILER INSPECTION CO.

117 PERIMETER CENTER WEST, SUITE E-301  
ATLANTA, GA. 30338

Date work completed 10/6/87

[Signature] 10/8/87  
Cognizant Engineer Date

Retention: Period - Lifetime; Responsibility - Modifications Supervisor



11

11

11

11

11

11

11



Tennessee Valley Authority  
Browns Ferry Nuclear Plant

NOV 10 1986

Form SDSP-26  
SDSP-13.3  
Page 4 of 5

ASME SECTION XI SUMMARY REPORT

SHEET 145 of 255

Tennessee Valley Authority  
Office of Nuclear Power, 1750 CST2-C  
Browns Ferry Nuclear Plant Unit 2  
P.O. Box 2000  
Decatur, Alabama

Comm. Service Date 3/1/75  
System # 71  
TVA Class D  
Workplan No. A-770974

Furnish the following for the repair or replacement for the as-left condition of the component (after field work is complete). Mark all blanks (indicate NA for items which do not apply).

National Board Number of repaired or replaced component. NA

Name of the components and description (include size, capacity, material, and location)--These requirements may be satisfied by attaching an applicable drawing.

RUC PIPE AT R-1 RESTRAINT, WELD REPAIR AT R-1  
LUG PER ATTACHMENT A WELD MAP. A100, GR 15 6" SCH 120

Name of Manufacturer NA

Address of Manufacturer (if known) NA

Manufacturer's component identification numbers (i.e., serial number, subassembly number, heat number). If more than one component is replaced, attach weld map and identify items by item number. NA

Brief description of repair or replacement work performed, including conditions observed and corrective measures taken, as applicable (reference DCR, CAR, etc.; drawing may be attached with attached affected area circled).

WELD REPAIR GROUND AREA PER SDSP 13.1 / GT 110-1A

Brief description of post repair or replacement tests and examinations (if required) by instruction or procedure number.

N-VT-3, N-PT-1  
N-VT-1, N-MT-1

ANII/ANI name, employer, and business address

HARTFORD STEAM BOILER INSPECTION AND INSURANCE CO.  
117 PERIMETER CENTER WEST, SUITE E-301, ATLANTA, GA. 30339

Date work completed 7/20/87

  
Cognizant Engineer 12/27/87  
Date

114

114

114

114

114

114

114

114

114

114

114

114

114

114

114

114

114

114

114



Tennessee Valley Authority  
Browns Ferry Nuclear Plant

NOV 10 1986

Form SDSP-26  
SDSP-13.3  
Page 4 of 5

ASME SECTION XI SUMMARY REPORT

Tennessee Valley Authority  
Office of Nuclear Power, 1750 CST2-C  
Browns Ferry Nuclear Plant Unit 2  
P.O. Box 2000  
Decatur, Alabama

Comm. Service Date 3/1/87  
System #67 EECW  
TVA Class B  
Workplan HR No. A-739357 2/18/87  
770975

Furnish the following for the repair or replacement for the as-left condition of the component (after field work is complete). Mark all blanks (indicate NA for items which do not apply).

National Board Number of repaired or replaced component. NA

Name of the components and description (include size, capacity, material, and location)—These requirements may be satisfied by attaching an applicable drawing.

EECW SYSTEM PIPING, 90° ELL, 18" LONG RADIUS, STANDARD WEIGHT, ASTM A 234, BUTT WELDING, BLACK

Name of Manufacturer N/A

Address of Manufacturer (if known) NA

Manufacturer's component identification numbers (i.e., serial number, subassembly number, heat number). If more than one component is replaced, attach weld map and identify items by item number. NA

Brief description of repair or replacement work performed, including conditions observed and corrective measures taken, as applicable (reference DCR, Can, etc.; drawing may be attached with attached affected area circled).

EECW 90° ELL WELD REPAIRED PER SDSP 12.1 AND WELD MAP "ATTACHMENT A".

Brief description of post repair or replacement tests and examinations (if required) by instruction or procedure number.

VISUAL SURFACE EXAMS (PER N-VT-3 {N-PT-1}) PERFORMED PER SDSP 12.1, FORM SDSP-134 :-

ANII/ANI name, employer, and business address  
HARTFORD STEAM BOILER INSPECTION AND REURANCE CO  
1117 PERIMETER CENTER WEST  
SUITE E-301 ATLANTA, GA. 30338

Date work completed 7/22/87

[Signature] 8/3/87 1 8/3/87  
Cognizant Engineer Date

11-11-68

11-11-68

11-11-68

11-11-68

11-11-68

11-11-68

11-11-68

11-11-68

11-11-68

11-11-68

11-11-68

11-11-68

11-11-68



Tennessee Valley Authority  
Browns Ferry Nuclear Plant

NUC - 1000

FORM 308-20  
SDSP-13.3  
Page 4 of 5

ASME SECTION XI SUMMARY REPORT

Tennessee Valley Authority  
Office of Nuclear Power, 1750 CST2-C  
Browns Ferry Nuclear Plant Unit 2  
P.O. Box 2000  
Decatur, Alabama

Comm. Service Date 3-1-75  
System RHR #74  
TVA Class D  
Workplan/HR No. 77983 CW 77390  
770983

Furnish the following for the repair or replacement for the as-left condition of the component (after field work is complete). Mark all blanks (indicate NA for items which do not apply).

National Board Number of repaired or replaced component. NA

Name of the components and description (include size, capacity, material, and location)—These requirements may be satisfied by attaching an applicable drawing.

RHR HANGER H-37 STRUCTURAL STEEL, A-36 C.S.

Name of Manufacturer NA

Address of Manufacturer (if known) NA

Manufacturer's component identification numbers (i.e., serial number subassembly number, heat number). If more than one component is replaced, attach weld map and identify items by item number.

SEE WELD MAP, ATTACHMENT "A" SK 1 & 2

Brief description of repair or replacement work performed, including conditions observed and corrective measures taken, as applicable (reference DCR, CAR, etc.; drawing may be attached with attached affected area circled).

GUSSET PLATES REMOVED, EMBED STEEL REPAIRED, AND NEW GUSSET PLATES RE-ATTACHED TO EMBED STEEL

Brief description of post repair or replacement tests and examinations (if required) by instruction or procedure number.

N-VT-2

ANII/ANI name, employer, and business address HARTFORD STEAMBOILER INSPECTION CO.  
117 PERIMETER CENTER WEST, SUITE 8-301  
ATLANTA, GA. 30339

Date work completed 10/15/87

[Signature]  
Cognizant Engineer 10/16/87  
Date

Retention: Period - Lifetime; Responsibility - Modifications Supervisor

Tennessee Valley Authority  
Browns Ferry Nuclear Plant

REV 0002

PAGE 30  
Form SDSP-26  
SDSP-13.3  
Page 4 of 5

ASME SECTION XI SUMMARY REPORT

Tennessee Valley Authority  
Office of Nuclear Power, 1750 CST2-C  
Browns Ferry Nuclear Plant Unit 2  
P.O. Box 2000  
Decatur, Alabama

Comm. Service Date 3-1-75  
System CRD  
TVA Class 2  
Workplan (MR) No. A-772009

Furnish the following for the repair or replacement for the as-left condition of the component (after field work is complete). Mark all blanks (indicate NA for items which do not apply).

National Board Number of repaired or replaced component. NA

Name of the components and description (include size, capacity, material, and location)--Theses requirements may be satisfied by attaching an applicable drawing.

NO COMPONENTS INSTALLED OR REPLACED.

Name of Manufacturer NA

Address of Manufacturer (if known) NA

Manufacturer's component identification numbers (i.e., serial number, subassembly number, heat number). If more than one component is replaced, attach weld map and identify items by item number.  
NA

Brief description of repair or replacement work performed, including conditions observed and corrective measures taken, as applicable (reference DCR, CAR, etc.; drawing may be attached with attached affected area circled).  
BASE METAL REPAIR PERFORMED ON TS 4x4x 1/4" OF CRD SUPPORT H-215.  
SEE ATTACHED DRAWING FOR LOCATION OF REPAIR.

Brief description of post repair or replacement tests and examinations (if required) by instruction or procedure number. N-VT-2

ANII/ANI name, employer, and business address ROOSEVELT RUSSELL ;  
THE HARTFORD STEAM BOILER INSPECTION + INSURANCE Co. ; 1117 PERIMETER CENTER WEST,  
SUITE E301; ATLANTA, GA 30338

Date work completed 3-12-07

William F. Clovis 1 8-4-08  
Cognizant Engineer Date

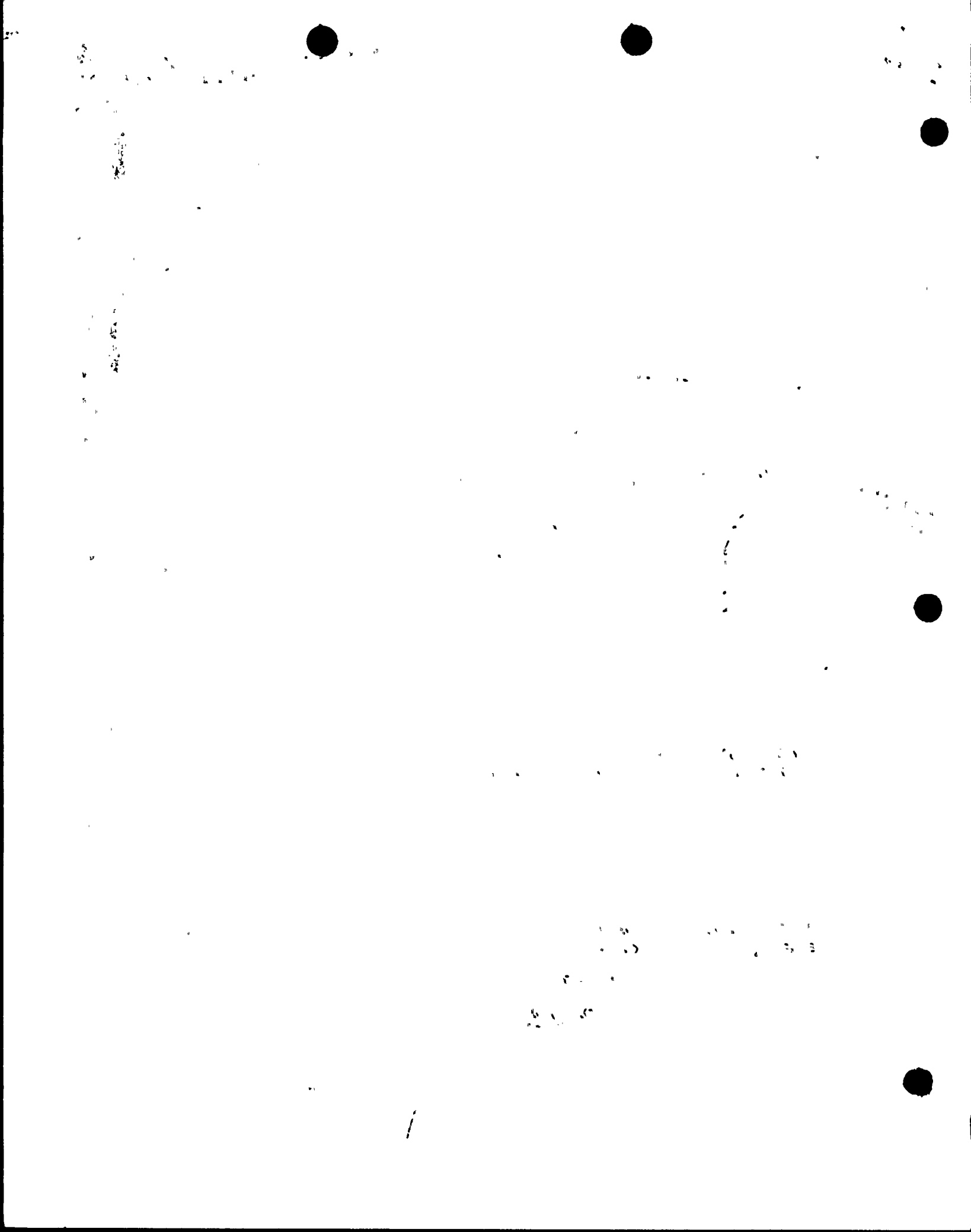



# SECT. XI REPAIR - BASE METAL REPAIR ON TS 4x4x1/4

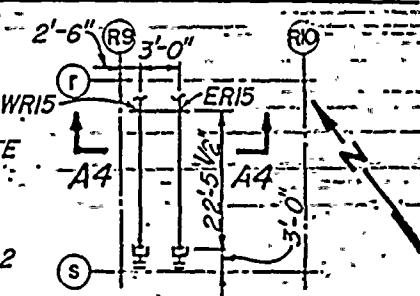
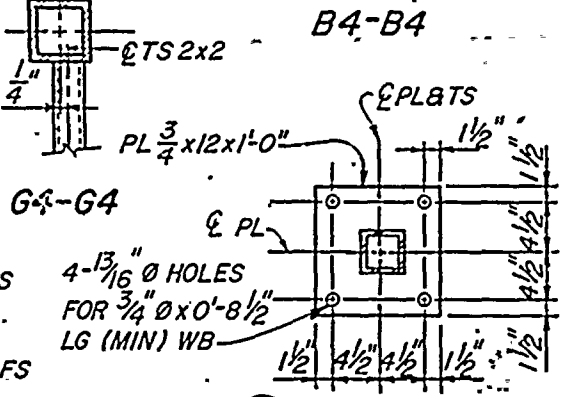
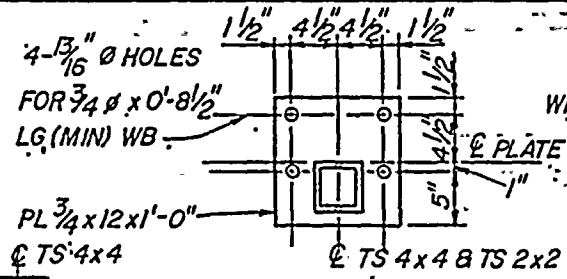
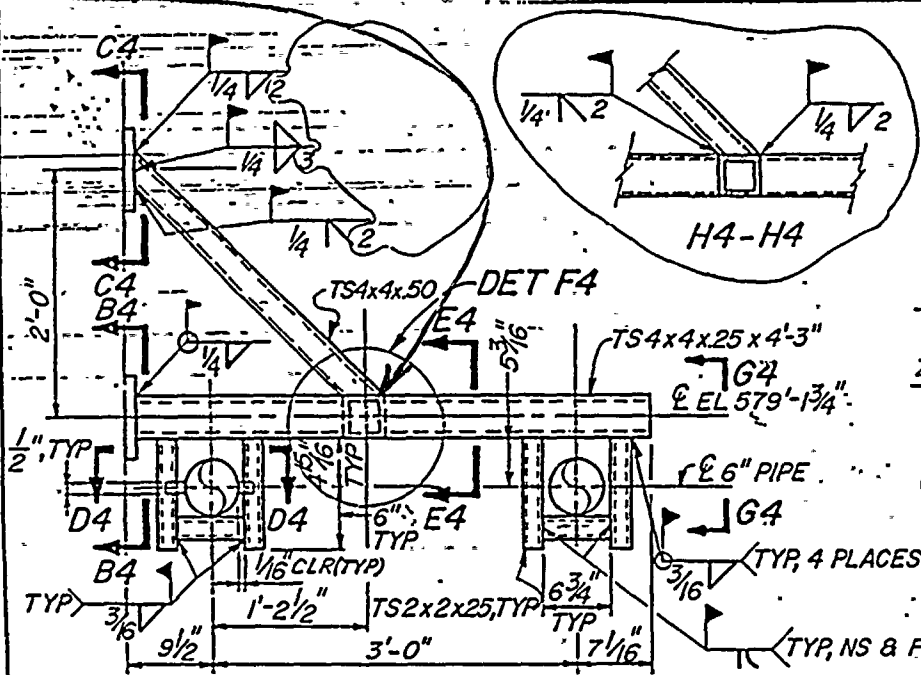

LOCATION PLAN  
FLOOR EL. 565.0'  
**SUPPORT NO. H-215**  
(JOINTS ER15 & WR15)

NOTES:  
1. FOR GENERAL NOTES SEE  
DWG 47B435-1.  
2. THIS DWG SUPERSEDES  
47B349-24.

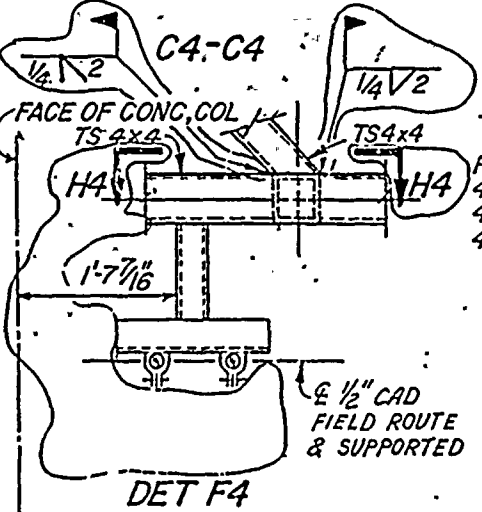
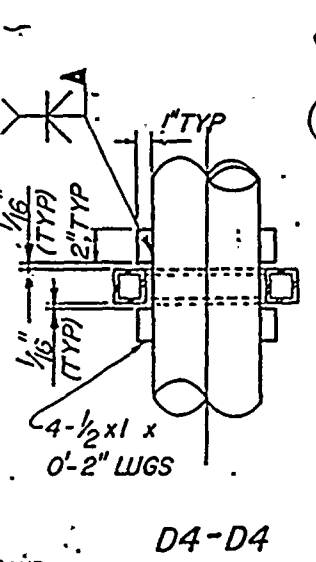
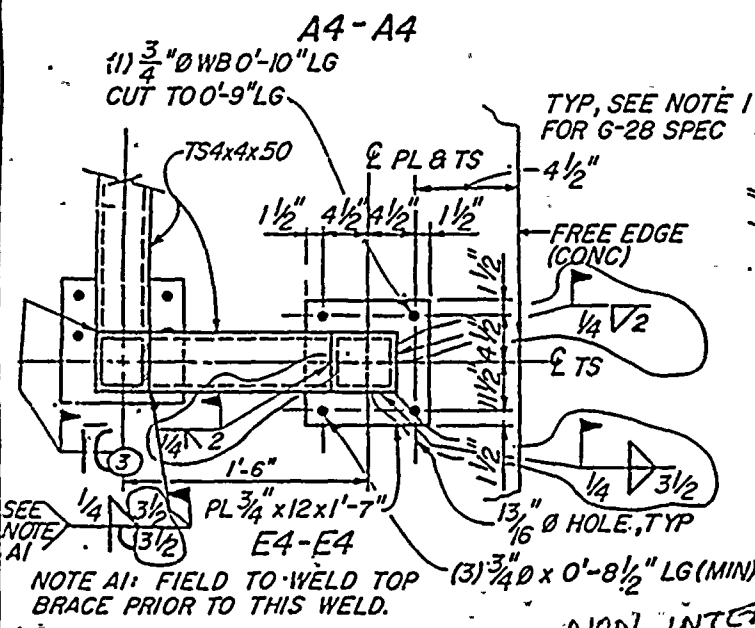

WP 2093-8

REFERENCE DWGS:  
41N716 (CONCRETE)  
47W2468-1 (PIPING)  
47W468-203 (ISOMETRIC)

NO.	DATE	DESCRIPTION
1	7-2-67	ISSUED FOR ECN P-0392 (REF NCR'S BFNCB8305 & 9FNBWP8312)
2	7-2-67	REVISED A4-A4, C4-C4, D4-D4, E4-E4 & DET F4. ADDED G4-G4
3	7-2-67	REVISED A4-A4, C4-C4, D4-D4, E4-E4 & DET F4. ADDED G4-G4
4	7-2-67	REVISED A4-A4, E4-E4 & DET F4. ADDED H4-H4
5	7-2-67	REVISED A4-A4, E4-E4 & DET F4. ADDED H4-H4

POWERHOUSE  
REACTOR BUILDING - UNIT 2  
MECHANICAL  
CONTROL ROD DRIVE SYSTEM  
PIPE SUPPORTS

BROWNS FERRY NUCLEAR PLANT  
TENNESSEE VALLEY AUTHORITY  
CONTROL ROD DRIVE SYSTEM  
PIPE SUPPORTS  
NOT TO SCALE

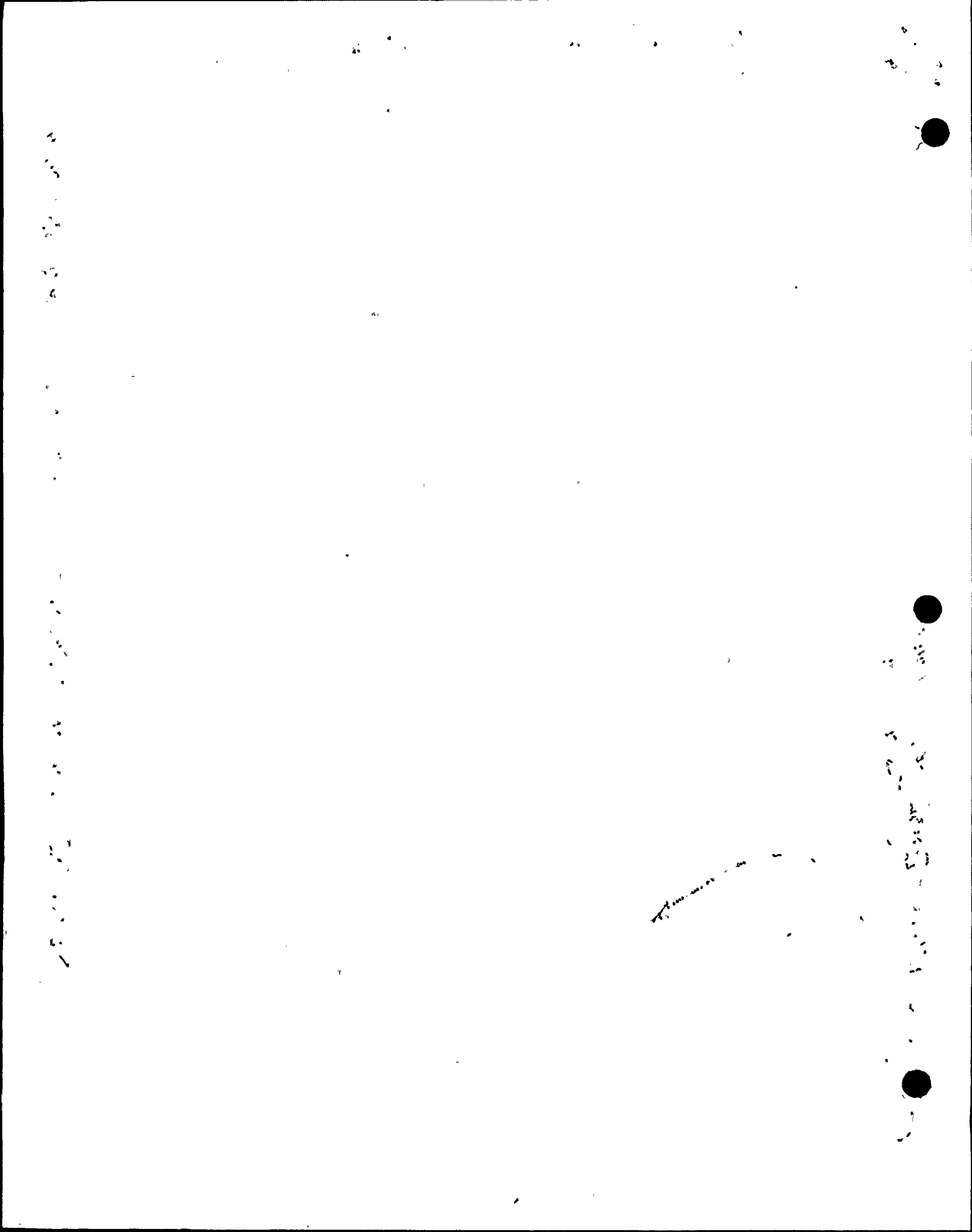

Tennessee Valley Authority  
Browns Ferry Nuclear Plant

REV 0002

PAGE 30  
Form SDSP-26  
SDSP-13.3  
Page 4 of 5

ASME SECTION XI SUMMARY REPORT

Tennessee Valley Authority  
Office of Nuclear Power, 1750 CST2-C  
Browns Ferry Nuclear Plant Unit 2  
P.O. Box 2000  
Decatur, Alabama

Comm. Service Date 3-1-75  
System CORE SPRAY  
TVA Class D  
Workplan No. A-772026

Furnish the following for the repair or replacement for the as-left condition of the component (after field work is complete). Mark all blanks (indicate NA for items which do not apply).

National Board Number of repaired or replaced component. N/A

Name of the components and description (include size, capacity, material, and location)--These requirements may be satisfied by attaching an applicable drawing.

1 1/2" CORE SPRAY PUMP DISCHARGE LINE, SCH. 375 (STD. WT.)  
A-100 GR. B. (SEE ATTACHED DWG. 478458-408R4 FOR SUPPORT R-4  
FOR LOCATION)

Name of Manufacturer N/A

Address of Manufacturer (if known) N/A

Manufacturer's component identification numbers (i.e., serial number, subassembly number, heat number). If more than one component is replaced, attach weld map and identify items by item number.

REPAIR ONLY

Brief description of repair or replacement work performed, including conditions observed and corrective measures taken, as applicable (reference DCR, CAR, etc.; drawing may be attached with attached affected area circled).

BASE METAL REPAIR OF LOW WALL CONDITION AT SUPPORT R-4  
LUG REMOVAL AREA ON 1 1/2" CORE SPRAY PUMP DISCHARGE LINE.

Brief description of post repair or replacement tests and examinations (if required) by instruction or procedure number.

N-PT-1, N-VT-3 AND  
N-UT-2A PER ST-A.G.G REV.5

API/AMI name, employer, and business address

BILL RICE, AMI ROOSEVELT RUSSELL JR., AMI  
HARTFORD STEAM BOILER INSPECTION & INSURANCE CO.  
117 PERIMETER CENTER WEST, SUITE 601 ATLANTA, GA.

Date work completed APRIL 3, 1987

Quay Shelli 14/10/87  
Co-signat Engineer Date

Retention: Period - Lifetime; Responsibility - Modifications Supervisor

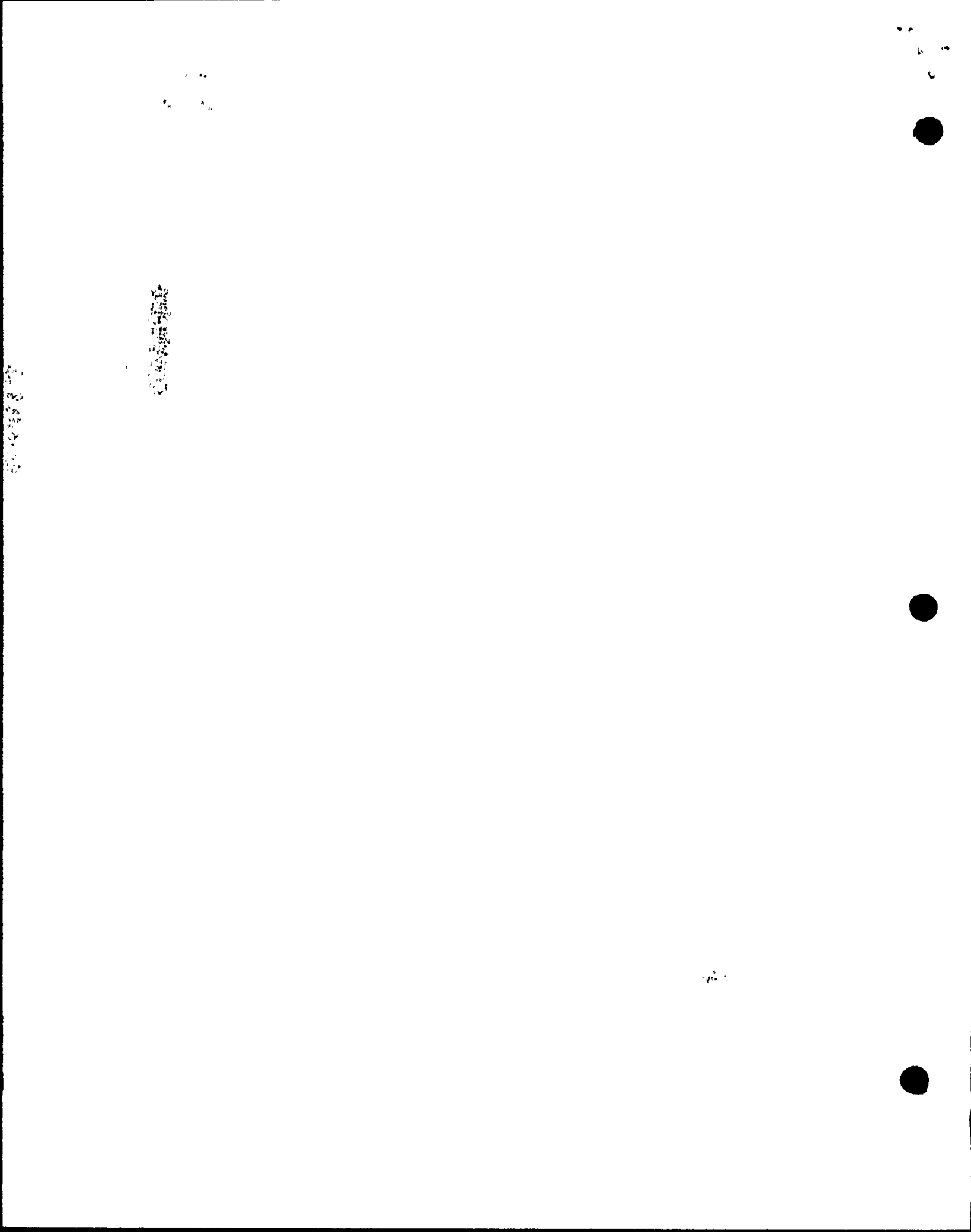

Tennessee Valley Authority  
Browns Ferry Nuclear Plant

NOV 10 1986

Form SDSP-26  
SDSP-13.3  
Page 4 of 5

ASME SECTION XI SUMMARY REPORT

Tennessee Valley Authority  
Office of Nuclear Power, 1750 CST2-C  
Browns Ferry Nuclear Plant Unit 2  
P.O. Box 2000  
Decatur, Alabama

Comm. Service Date 3-1-75  
System RHR  
TVA Class D  
Workplan/RR No. ~~A-722137~~

Furnish the following for the repair or replacement for the as-left condition of the component (after field work is complete). Mark all blanks (indicate N/A for items which do not apply).

National Board Number of repaired or replaced component. N/A

Name of the components and description (include size, capacity, material, and location)--These requirements may be satisfied by attaching an applicable drawing.

Support 2-RHR-H170A

Name of Manufacturer N/A

Address of Manufacturer (if known) N/A

Manufacturer's component identification numbers (i.e., serial number, subassembly number, heat number). If more than one component is replaced, attach weld map and identify items by item number. Filler Mat'l N/A

26615AF05

Brief description of repair or replacement work performed, including conditions observed and corrective measures taken, as applicable (reference DCR, CAR, etc.; drawing may be attached with attached affected area circled).

Repaired Base Metal defect

Brief description of post repair or replacement tests and examinations (if required) by instruction or procedure number. QC verified repair per

SDSP-13.1/NYT-2

ANII/ANI name, employer, and business address B. J. Rice, ANII/ANI

R. Russell, ANII/ANI  
The Hartford Steam Boiler Inspection and Insurance Co.  
117 Perimeter Center West, Suite 6301 Atlanta, Georgia 30338

Date work completed 10-5-87

Randy R. Bice  
Coordinating Engineer

11-12-87  
Date

M. R. Manton 10-20-89

12

1

2

3

4

5

6

7

8

9

10

11

12

13

14

15

16

17

18

19



Tennessee Valley Authority  
Browns Ferry Nuclear Plant

NOV 10 1986

Form SDSP-26  
SDSP-13.3  
Page 4 of 5

ASME SECTION XI SUMMARY REPORT

Tennessee Valley Authority  
Office of Nuclear Power, 1750 CST2-C  
Browns Ferry Nuclear Plant Unit 2  
P.O. Box 2000  
Decatur, Alabama

Comm. Service Date 3-1-75  
System 67  
TVA Class 9  
Workplan/MR No. 773765

Furnish the following for the repair or replacement for the as-left condition of the component (after field work is complete). Mark all blanks (indicate NA for items which do not apply).

National Board Number of repaired or replaced component. N/A

Name of the components and description (include size, capacity, material, and location)—These requirements may be satisfied by attaching an applicable drawing.

3" STAINLESS STEEL PIPE AND ELBOW NEAR  
RHR RCP ROOM CASE

Name of Manufacturer UNKNOWN

Address of Manufacturer (if known) UNKNOWN

Manufacturer's component identification numbers (i.e., serial number, subassembly number, heat number). If more than one component is replaced, attach weld map and identify items by item number.

3" PIPE HT# N21715  
3" Elbow HT# 6231A-1

Brief description of repair or replacement work performed, including conditions observed and corrective measures taken, as applicable (reference DCR, CAR, etc.; drawing may be attached with affected area circled).

REMOVE WELDS SUSPECTED OF HAVING 2. HING DUE TO  
MICROBIOLOGICALLY INDUCED CORROSION

Brief description of post repair or replacement tests and examinations (if required) by instruction or procedure number.

N-VT-3, N-DT-1 (FINAL)

N-VT-3 (I. + UP)

ANII/ANI name, employer, and business address ROOSEVELT RUSSELL JR., ANI,  
BILL RICE, ANII - HARTFORD STEAM BOILER INSPECTION &  
INSURANCE Co. 1117 PERIMETER CENTER WEST, SUITE E301, ATLANTA, GA.

Date work completed 6-15-87

Joe E. Lashley 1 6-2-88  
Cognizant Engineer Date  
M. R. MARSTON 10-20-89

Retention: Period - Lifetime; Responsibility - Modifications Supervisor

09300756 PART 40

100

100

1

2

3

4

5

6

7

8

9

10

11

12

13

14

15

16

17





TENNESSEE VALLEY AUTHORITY  
BROWNS FERRY NUCLEAR PLANT  
SITE DIRECTOR STANDARD PRACTICE

SEP 22 1989

FORM PAGE 1 OF 1  
FORM SDSP-403  
SDSP 13.3

SHEET 153 of 255

FORM SDSP-403  
FORM NIS-2 ATTACHMENT

1. (OWNER) TENNESSEE VALLEY AUTHORITY NUCLEAR POWER DATE 5-18-90

2. (PLANT) BROWNS FERRY NUCLEAR PLANT P.O. BOX 2000 DECATUR, ALABAMA SHEET MR# 773871 OF       

3. WORK PERFORMED BY: TVH TYPE CODE SYMBOL STAMP <sup>b</sup> NA  
P.O. Box 2000 COMPANY AUTHORIZATION NO. <sup>b</sup> NA  
Decatur, Alabama ADDRESS EXPIRATION DATE <sup>b</sup> NA  
Decatur, Alabama CITY AND STATE

4. IDENTIFICATION OF SYSTEM SYS 85, Control Rod Drive

5(A). APPLICATION CONSTRUCTION CODE Section III, 19 74  
EDITION with ADDENDA 1975 CODE CASE NA

5(B). APPLICATION EDITION OF SECTION XI UTILIZED FOR REPAIRS OR REPLACEMENTS: 1980

6(A). NAME OF COMPONENT(S) AND DESCRIPTION (INCLUDE SIZE, CAPACITY, MATERIAL, AND LOCATION AS NEEDED TO AID IN IDENTIFICATION)  
BWR-6 CRD from Hartselle modified by GE for use at BEMP BWR-4

6(B). NAME OF MANUFACTURER GE  
ADDRESS OF MANUFACTURER (IF KNOWN) UNKNOWN

6(C). MANUFACTURER'S SERIAL NUMBER A 4419

6(D). NATIONAL BOARD NUMBER (IF APPLICABLE) N/A

6(E). OTHER IDENTIFICATION (SUBASSEMBLY NUMBER, HEAT NUMBER, ETC.)  
2-CRD-85-0231 3/A A4419

6(F). YEAR BUILT UNKNOWN CODE CLASS  1  2

6(G). REPAIRED  REPLACED  REPLACEMENT  <sup>d</sup>

6(H). ASME CODE STAMPED YES  NO

7. BRIEF DESCRIPTION OF REPAIR OR REPLACEMENT WORK PERFORMED.  
Replaced BWR-4 CRD with modified BWR-6 CRD

8. TESTS CONDUCTED: HYDROSTATIC  PNEUMATIC   
NOMINAL OPERATING PRESSURE  OTHER   
PRESSURE 1158 PSI TEST TEMPERATURE 182 F°

9. REMARKS: Hydrostatic Test to be conducted during vessel hydro test 2-5E-2.3.1.B, RGF, W.O. 90-08936-00

( ) APPLICABLE MANUFACTURERS DATA REPORT <sup>a</sup> TO BE ATTACHED. M. Martin 7-3-91  
RESPONSIBLE ENGR. Ernest J. Williams Tech Sgt DATE 5/12/92  
\* ORGANIZATION \_\_\_\_\_ DATE \_\_\_\_\_  
ANII \_\_\_\_\_ DATE \_\_\_\_\_

<sup>a</sup> SHEET NOS. FILLED IN BY TESTING AND DIAGNOSTIC PROGRAMS BRANCH.  
<sup>b</sup> FOR WORK PERFORMED BY CERTIFICATE HOLDER  
<sup>c</sup> REPLACED (LIKE OR EQUIVALENT).  
<sup>d</sup> REPLACEMENT (MODIFICATION).  
<sup>e</sup> WHEN REQUIRED BY CONSTRUCTION CODE.

110

110

110

110

110

110

110

110

110

110

110

110

110

110

110

110

110

110

110

110

110

110

110

110

110

110

110

110

110

110

SEP 22 1989

FORM SDSP-403  
FORM NIS-2 ATTACHMENT

1. (OWNER) TENNESSEE VALLEY AUTHORITY  
NUCLEAR POWER

DATE 5-17-90

2. (PLANT) BROWNS FERRY NUCLEAR PLANT  
P.O. BOX 2000  
DECATUR, ALABAMA

SHEET 154 OF 255

MR# 773872

3. WORK PERFORMED BY: TVB  
P.O. Box 2000  
Decatur, Alabama

TYPE CODE SYMBOL STAMP <sup>b</sup> NA  
COMPANY  
AUTHORIZATION NO. <sup>b</sup> NA  
EXPIRATION DATE <sup>b</sup> NA

4. IDENTIFICATION OF SYSTEM SYS 85, Control Rod Drive

5(A). APPLICATION CONSTRUCTION CODE Section III 19 74  
EDITION with ADDENDA 1975 CODE CASE NA

5(B). APPLICATION EDITION OF SECTION XI UTILIZED FOR REPAIRS OR REPLACEMENTS: 1800

6(A). NAME OF COMPONENT(S) AND DESCRIPTION (INCLUDE SIZE, CAPACITY, MATERIAL,  
AND LOCATION AS NEEDED TO AID IN IDENTIFICATION)  
BWR-6 CRD from Hartsville modified by GE for use  
of GENP BWR-4

6(B). NAME OF MANUFACTURER GE  
ADDRESS OF MANUFACTURER (IF KNOWN) UNKNOWN

6(C). MANUFACTURER'S SERIAL NUMBER A5424

6(D). NATIONAL BOARD NUMBER (IF APPLICABLE) N/A

6(E). OTHER IDENTIFICATION (SUBASSEMBLY NUMBER, HEAT NUMBER, ETC.)  
2-CRD-85-1415 Serial # A5424

6(F). YEAR BUILT UNKNOWN CODE CLASS  1  2

6(G). REPAIRED  REPLACED  REPLACEMENT <sup>d</sup>

6(H). ASME CODE STAMPED YES  NO

7. BRIEF DESCRIPTION OF REPAIR OR REPLACEMENT WORK PERFORMED.  
Replaced BWR-4 CRD with modified BWR-6 CRD

8. TESTS CONDUCTED: HYDROSTATIC  PNEUMATIC   
NOMINAL OPERATING PRESSURE  OTHER   
PRESSURE 1158 PSI TEST TEMPERATURE 182 F°

9. REMARKS: Hydrostatic Test to be conducted during vessel  
hydro test A-SE-2.2.1.B. REF. W.D. 90-07938-90-08936-00  
MAN 627-90

( ) APPLICABLE MANUFACTURERS DATA REPORT<sup>a</sup> TO BE ATTACHED. M.A. Antin 7-3-91  
RESPONSIBLE ENGR. Emmett K. Williams 5-17-90 DATE 5/17/90  
ORGANIZATION 5-17-90

ANII \_\_\_\_\_ DATE \_\_\_\_\_

<sup>a</sup> SHEET NOS. FILLED IN BY TESTING AND DIAGNOSTIC PROGRAMS BRANCH.  
<sup>b</sup> FOR WORK PERFORMED BY CERTIFICATE HOLDER  
<sup>c</sup> REPLACED (LIKE OR EQUIVALENT).  
<sup>d</sup> REPLACEMENT (MODIFICATION).  
<sup>e</sup> WHEN REQUIRED BY CONSTRUCTION CODE.



Vertical line of small, illegible characters or noise along the left edge of the page.

Small, illegible mark or characters in the middle right section.

Small, illegible mark or characters in the lower middle right section.

Small, illegible mark or characters near the bottom center.

Small, illegible mark or characters at the bottom left corner.

TENNESSEE VALLEY AUTHORITY  
BROWNS FERRY NUCLEAR PLANT  
SITE DIRECTOR STANDARD PRACTICE

SEP 22 1999

FORM PAGE 1 OF 1  
FORM SDSP-403  
SDSP 13.3

FORM SDSP-403  
FORM NIS-2 ATTACHMENT

1. (OWNER) TENNESSEE VALLEY AUTHORITY  
NUCLEAR POWER  
DATE 5-24-90  
2. (PLANT) BROWNS FERRY NUCLEAR PLANT  
P.O. BOX 2000  
DECATUR, ALABAMA  
SHEET # 155 OF 255  
MR# 773873

3. WORK PERFORMED BY: TVA TYPE CODE SYMBOL STAMP <sup>b</sup> NA  
COMPANY  
P.O. Box 2000 AUTHORIZATION NO. <sup>b</sup> NA  
ADDRESS  
Decatur, Alabama EXPIRATION DATE <sup>b</sup> NA  
CITY AND STATE

4. IDENTIFICATION OF SYSTEM SYS 85, Control Rod Drive

5(A). APPLICATION CONSTRUCTION CODE Section III 19 74  
EDITION with ADDENDA 1975 CODE CASE NA

5(B). APPLICATION EDITION OF SECTION XI UTILIZED FOR REPAIRS OR REPLACEMENTS: 1800

6(A). NAME OF COMPONENT(S) AND DESCRIPTION (INCLUDE SIZE, CAPACITY, MATERIAL,  
AND LOCATION AS NEEDED TO AID IN IDENTIFICATION)  
BWR-6 CRD from Hartsville modified by GE for use  
at BFN P BWR-4

6(B). NAME OF MANUFACTURER GE  
ADDRESS OF MANUFACTURER (IF KNOWN) UNKNOWN

6(C). MANUFACTURER'S SERIAL NUMBER A5431

6(D). NATIONAL BOARD NUMBER (IF APPLICABLE) N/A

6(E). OTHER IDENTIFICATION (SUBASSEMBLY NUMBER, HEAT NUMBER, ETC.)  
2-CRD-85-2643

6(F). YEAR BUILT UNKNOWN CODE CLASS  1  2

6(G). REPAIRED  REPLACED  REPLACEMENT  <sup>d</sup>

6(H). ASME CODE STAMPED YES  NO

7. BRIEF DESCRIPTION OF REPAIR OR REPLACEMENT WORK PERFORMED.  
Replaced BWR-4 CRD with modified BWR-6 CRD

8. TESTS CONDUCTED: HYDROSTATIC  PNEUMATIC   
NOMINAL OPERATING PRESSURE  OTHER   
PRESSURE 1198 PSI TEST TEMPERATURE 182 F°

9. REMARKS: Hydrostatic Test to be conducted during vessel  
hydro test 2-22-2.3.1.B. REF. W.O. 90-08936-00

( ) APPLICABLE MANUFACTURER'S DATA REPORT <sup>a</sup> TO BE ATTACHED. M. Martin 7-3-91  
RESPONSIBLE ENGR. Emmett Williams / Tech Sp DATE 5/24/90  
\* ORGANIZATION  
ANU DATE

<sup>a</sup> SHEET NOS. FILLED IN BY TESTING AND DIAGNOSTIC PROGRAMS BRANCH.  
<sup>b</sup> FOR WORK PERFORMED BY CERTIFICATE HOLDER  
<sup>c</sup> REPLACED (LIKE OR EQUIVALENT).  
<sup>d</sup> REPLACEMENT (MODIFICATION).  
<sup>e</sup> WHEN REQUIRED BY CONSTRUCTION CODE.

1944  
1945  
1946  
1947  
1948  
1949  
1950  
1951  
1952  
1953  
1954  
1955  
1956  
1957  
1958  
1959  
1960  
1961  
1962  
1963  
1964  
1965  
1966  
1967  
1968  
1969  
1970  
1971  
1972  
1973  
1974  
1975  
1976  
1977  
1978  
1979  
1980  
1981  
1982  
1983  
1984  
1985  
1986  
1987  
1988  
1989  
1990  
1991  
1992  
1993  
1994  
1995  
1996  
1997  
1998  
1999  
2000  
2001  
2002  
2003  
2004  
2005  
2006  
2007  
2008  
2009  
2010  
2011  
2012  
2013  
2014  
2015  
2016  
2017  
2018  
2019  
2020  
2021  
2022  
2023  
2024  
2025



SEP 22 1990

# FORM SDSP-403 FORM NIS-2 ATTACHMENT

1. (OWNER) TENNESSEE VALLEY AUTHORITY  
NUCLEAR POWER

DATE 5-18-90

2. (PLANT) BROWNS FERRY NUCLEAR PLANT  
P.O. BOX 2000  
DECATUR, ALABAMA

SHEET 156 OF 255

MR# 773874

3. WORK PERFORMED BY: TVH  
COMPANY

TYPE CODE SYMBOL STAMP <sup>b</sup> NA

P.O. Box 2000  
ADDRESS

AUTHORIZATION NO. <sup>b</sup> NA

Decatur, Alabama  
CITY AND STATE

EXPIRATION DATE <sup>b</sup> NA

4. IDENTIFICATION OF SYSTEM SYS 85, Control Rod Drive

5(A). APPLICATION CONSTRUCTION CODE Section III 19 74

EDITION with ADDENDA 1975 CODE CASE NA

5(B). APPLICATION EDITION OF SECTION XI UTILIZED FOR REPAIRS OR REPLACEMENTS: 1880

6(A). NAME OF COMPONENT(S) AND DESCRIPTION (INCLUDE SIZE, CAPACITY, MATERIAL, AND LOCATION AS NEEDED TO AID IN IDENTIFICATION)

BWR-6 CRD from Hartsville modified by GE for use  
of BFNIP BWR-4

6(B). NAME OF MANUFACTURER GE

ADDRESS OF MANUFACTURER (IF KNOWN) UNKNOWN

6(C). MANUFACTURER'S SERIAL NUMBER A4842

6(D). NATIONAL BOARD NUMBER (IF APPLICABLE) N/A

6(E). OTHER IDENTIFICATION (SUBASSEMBLY NUMBER, HEAT NUMBER, ETC.)

BWR-6 PS-3453 S/A A4842

6(F). YEAR BUILT UNKNOWN CODE CLASS  1  2

6(G). REPAIRED  REPLACED  REPLACEMENT  <sup>d</sup>

6(H). ASME CODE STAMPED YES  NO

7. BRIEF DESCRIPTION OF REPAIR OR REPLACEMENT WORK PERFORMED.

Replaced BWR-4 CRD with modified BWR-6 CRD

8. TESTS CONDUCTED: HYDROSTATIC  PNEUMATIC

NOMINAL OPERATING PRESSURE  OTHER

PRESSURE 1158 PSI TEST TEMPERATURE 182 F°

9. REMARKS: Hydrostatic Test to be conducted during vessel

hydro test 8-22-90 REF. W.O. 90-08936-00

( ) APPLICABLE MANUFACTURERS DATA REPORT <sup>a</sup> TO BE ATTACHED M. Mayton 7-3-91

RESPONSIBLE ENGR. Smith, William Techstaff DATE 5/12/90

ORGANIZATION

ANII

DATE

- <sup>a</sup> SHEET NOS. FILLED IN BY TESTING AND DIAGNOSTIC PROGRAMS BRANCH.
- <sup>b</sup> FOR WORK PERFORMED BY CERTIFICATE HOLDER
- <sup>c</sup> REPLACED (LIKE OR EQUIVALENT).
- <sup>d</sup> REPLACEMENT (MODIFICATION).
- <sup>e</sup> WHEN REQUIRED BY CONSTRUCTION CODE.



11

12

13

14

15

16



SEP 22 1989

FORM SDSP-403  
FORM NIS-2 ATTACHMENT

1. (OWNER) TENNESSEE VALLEY AUTHORITY  
NUCLEAR POWER

DATE 5-24-90

2. (PLANT) BROWNS FERRY NUCLEAR PLANT  
P.O. BOX 2000  
DECATUR, ALABAMA

SHEET 157 OF 255

MR# 773876

3. WORK PERFORMED BY: TVH  
COMPANY

TYPE CODE SYMBOL STAMP <sup>b</sup> NA

P.O. Box 2000  
ADDRESS

AUTHORIZATION NO. <sup>b</sup> NA

Decatur, Alabama  
CITY AND STATE

EXPIRATION DATE <sup>b</sup> NA

4. IDENTIFICATION OF SYSTEM SYS 85, Control Rod Drive

5(A). APPLICATION CONSTRUCTION CODE Section III 19 74  
EDITION with ADDENDA 1975 CODE CASE NA

5(B). APPLICATION EDITION OF SECTION XI UTILIZED FOR REPAIRS OR REPLACEMENTS: 1980

6(A). NAME OF COMPONENT(S) AND DESCRIPTION (INCLUDE SIZE, CAPACITY, MATERIAL,  
AND LOCATION AS NEEDED TO AID IN IDENTIFICATION)

BWR-6 CRD from Hartsville modified by GE for use  
of BFN BWR-4

6(B). NAME OF MANUFACTURER GE

ADDRESS OF MANUFACTURER (IF KNOWN) UNKNOWN

6(C). MANUFACTURER'S SERIAL NUMBER A 2645

6(D). NATIONAL BOARD NUMBER (IF APPLICABLE) N/A

6(E). OTHER IDENTIFICATION (SUBASSEMBLY NUMBER, HEAT NUMBER, ETC.)

2-CRD-85-385

6(F). YEAR BUILT UNKNOWN CODE CLASS  1  2

6(G). REPAIRED  REPLACED <sup>o</sup> REPLACEMENT <sup>d</sup>

6(H). ASME CODE STAMPED YES  NO

7. BRIEF DESCRIPTION OF REPAIR OR REPLACEMENT WORK PERFORMED.

Replaced BWR-4 CRD with modified BWR-6 CRD

8. TESTS CONDUCTED: HYDROSTATIC  PNEUMATIC

NOMINAL OPERATING PRESSURE  OTHER

PRESSURE 1158 PSI TEST TEMPERATURE 182 F<sup>o</sup>

9. REMARKS: Hydrostatic Test to be conducted during vessel

hydro per A-5E-2.2.1.3 REF W.O. 90-08936-00

( ) APPLICABLE MANUFACTURER'S DATA REPORT<sup>o</sup> TO BE ATTACHED, M. Martin 7-3-91  
RESPONSIBLE ENGR. Ernest L. Williams Tech. Spt. DATE 5/24/90

ORGANIZATION

ANII

DATE

- <sup>o</sup> SHEET NOS. FILLED IN BY TESTING AND DIAGNOSTIC PROGRAMS BRANCH.
- <sup>b</sup> FOR WORK PERFORMED BY CERTIFICATE HOLDER
- <sup>c</sup> REPLACED (LIKE OR EQUIVALENT).
- <sup>d</sup> REPLACEMENT (MODIFICATION).
- <sup>e</sup> WHEN REQUIRED BY CONSTRUCTION CODE.

\* REF. CAQ R# CHA 890003713

Vertical text or markings along the left edge of the page.



Small text or markings at the bottom left corner.

TENNESSEE VALLEY AUTHORITY  
BROWNS FERRY NUCLEAR PLANT  
SITE DIRECTOR STANDARD PRACTICE

SEP 22 1999

FORM PAGE 1 OF 1  
FORM SDSP-403  
SDSP 13.3

FORM SDSP-403  
FORM NIS-2 ATTACHMENT

1. (OWNER) TENNESSEE VALLEY AUTHORITY NUCLEAR POWER DATE 5-24-90

2. (PLANT) BROWNS FERRY NUCLEAR PLANT SHEET 158 OF 255  
P.O. BOX 2000  
DECATUR, ALABAMA MRA 773877

3. WORK PERFORMED BY: TVH TYPE CODE SYMBOL STAMP <sup>b</sup> NA  
P.O. Box 2000 COMPANY AUTHORIZATION NO. <sup>b</sup> NA  
ADDRESS: EXPIRATION DATE <sup>b</sup> NA  
Decatur, Alabama CITY AND STATE

4. IDENTIFICATION OF SYSTEM SYS 85, Control Rod Drive

5(A). APPLICATION CONSTRUCTION CODE Section III 19 74  
EDITION with ADDENDA 1975 CODE CASE NA

5(B). APPLICATION EDITION OF SECTION XI UTILIZED FOR REPAIRS OR REPLACEMENTS: 1900

6(A). NAME OF COMPONENT(S) AND DESCRIPTION (INCLUDE SIZE, CAPACITY, MATERIAL, AND LOCATION AS NEEDED TO AID IN IDENTIFICATION)  
BWR-6 CRD from Hartsville modified by GE for use at GENP BWR-4

6(B). NAME OF MANUFACTURER GE  
ADDRESS OF MANUFACTURER (IF KNOWN) UNKNOWN

6(C). MANUFACTURER'S SERIAL NUMBER A5712

6(D). NATIONAL BOARD NUMBER (IF APPLICABLE) N/A

6(E). OTHER IDENTIFICATION (SUBASSEMBLY NUMBER, HEAT NUMBER, ETC.)  
2-CRD-85-4247

6(F). YEAR BUILT NA UNKNOWN CODE CLASS  1  2

6(G). REPAIRED  REPLACED  REPLACEMENT  <sup>d</sup>

6(H). ASME CODE STAMPED YES  NO

7. BRIEF DESCRIPTION OF REPAIR OR REPLACEMENT WORK PERFORMED.  
Replaced BWR-4 CRD with modified BWR-6 CRD

8. TESTS CONDUCTED: HYDROSTATIC  PNEUMATIC   
NOMINAL OPERATING PRESSURE  OTHER   
PRESSURE 1158 PSI TEST TEMPERATURE 182 F°

9. REMARKS: Hydrostatic Test to be conducted during vessel hydro test A-SI-3.3.1.B. REF. W.O. 90-08936-000

( ) APPLICABLE MANUFACTURERS DATA REPORT<sup>a</sup> TO BE ATTACHED, M. Martin 7-3-91  
RESPONSIBLE ENGR. Emmet J. Williams Tech. Sgt. DATE 5/24/90  
\* ORGANIZATION \_\_\_\_\_ DATE \_\_\_\_\_  
ANII \_\_\_\_\_ DATE \_\_\_\_\_

\* REF. CA GRH CHA 89000 3713

- <sup>a</sup> SHEET NOS. FILLED IN BY TESTING AND DIAGNOSTIC PROGRAMS BRANCH.  
<sup>b</sup> FOR WORK PERFORMED BY CERTIFICATE HOLDER  
<sup>c</sup> REPLACED (LIKE OR EQUIVALENT).  
<sup>d</sup> REPLACEMENT (MODIFICATION).  
<sup>e</sup> WHEN REQUIRED BY CONSTRUCTION CODE.

RETENTION PERIOD: LIFETIME

RESPONSIBLE ORGANIZATION: NM-PROCESSES/SPECIAL PROGRAMS

12  
13  
14  
15  
16  
17  
18  
19  
20  
21  
22  
23  
24  
25  
26  
27  
28  
29  
30  
31  
32  
33  
34  
35  
36  
37  
38  
39  
40  
41  
42  
43  
44  
45  
46  
47  
48  
49  
50  
51  
52  
53  
54  
55  
56  
57  
58  
59  
60  
61  
62  
63  
64  
65  
66  
67  
68  
69  
70  
71  
72  
73  
74  
75  
76  
77  
78  
79  
80  
81  
82  
83  
84  
85  
86  
87  
88  
89  
90  
91  
92  
93  
94  
95  
96  
97  
98  
99  
100

101  
102  
103  
104  
105  
106  
107  
108  
109  
110  
111  
112  
113  
114  
115  
116  
117  
118  
119  
120  
121  
122  
123  
124  
125  
126  
127  
128  
129  
130  
131  
132  
133  
134  
135  
136  
137  
138  
139  
140  
141  
142  
143  
144  
145  
146  
147  
148  
149  
150  
151  
152  
153  
154  
155  
156  
157  
158  
159  
160  
161  
162  
163  
164  
165  
166  
167  
168  
169  
170  
171  
172  
173  
174  
175  
176  
177  
178  
179  
180  
181  
182  
183  
184  
185  
186  
187  
188  
189  
190  
191  
192  
193  
194  
195  
196  
197  
198  
199  
200

201  
202  
203  
204  
205  
206  
207  
208  
209  
210  
211  
212  
213  
214  
215  
216  
217  
218  
219  
220  
221  
222  
223  
224  
225  
226  
227  
228  
229  
230  
231  
232  
233  
234  
235  
236  
237  
238  
239  
240  
241  
242  
243  
244  
245  
246  
247  
248  
249  
250  
251  
252  
253  
254  
255  
256  
257  
258  
259  
260  
261  
262  
263  
264  
265  
266  
267  
268  
269  
270  
271  
272  
273  
274  
275  
276  
277  
278  
279  
280  
281  
282  
283  
284  
285  
286  
287  
288  
289  
290  
291  
292  
293  
294  
295  
296  
297  
298  
299  
300

301  
302  
303  
304  
305  
306  
307  
308  
309  
310  
311  
312  
313  
314  
315  
316  
317  
318  
319  
320  
321  
322  
323  
324  
325  
326  
327  
328  
329  
330  
331  
332  
333  
334  
335  
336  
337  
338  
339  
340  
341  
342  
343  
344  
345  
346  
347  
348  
349  
350  
351  
352  
353  
354  
355  
356  
357  
358  
359  
360  
361  
362  
363  
364  
365  
366  
367  
368  
369  
370  
371  
372  
373  
374  
375  
376  
377  
378  
379  
380  
381  
382  
383  
384  
385  
386  
387  
388  
389  
390  
391  
392  
393  
394  
395  
396  
397  
398  
399  
400

SEP 22 1989

# FORM SDSP-403 FORM NIS-2 ATTACHMENT

1. (OWNER) TENNESSEE VALLEY AUTHORITY  
NUCLEAR POWER

DATE 5-18-90

2. (PLANT) BROWNS FERRY NUCLEAR PLANT  
P.O. BOX 2000  
DECATUR, ALABAMA

SHEET 159 OF 255

*MR 773878*

3. WORK PERFORMED BY: TVA  
COMPANY

TYPE CODE SYMBOL STAMP NA

P.O. Box 2000  
ADDRESS

AUTHORIZATION NO. NA

Decatur, Alabama  
CITY AND STATE

EXPIRATION DATE NA

4. IDENTIFICATION OF SYSTEM SYS 85, Control Rod Drive

5(A). APPLICATION CONSTRUCTION CODE Section III 19 74  
EDITION with ADDENDA 1975 CODE CASE NA

5(B). APPLICATION EDITION OF SECTION XI UTILIZED FOR REPAIRS OR REPLACEMENTS: 1800

6(A). NAME OF COMPONENT(S) AND DESCRIPTION (INCLUDE SIZE, CAPACITY, MATERIAL, AND LOCATION AS NEEDED TO AID IN IDENTIFICATION)  
BWR-6 CRD from Hartselle modified by GE for use of BWR-4

6(B). NAME OF MANUFACTURER GE  
ADDRESS OF MANUFACTURER (IF KNOWN) UNKNOWN

6(C). MANUFACTURER'S SERIAL NUMBER AS11

6(D). NATIONAL BOARD NUMBER (IF APPLICABLE) N/A

6(E). OTHER IDENTIFICATION (SUBASSEMBLY NUMBER, HEAT NUMBER, ETC.)  
2-CRD-85-4651 EN. AS11

6(F). YEAR BUILT NA, UNKNOWN CODE CLASS  1  2

6(G). REPAIRED  REPLACED  REPLACEMENT  <sup>d</sup>

6(H). ASME CODE STAMPED YES  NO

7. BRIEF DESCRIPTION OF REPAIR OR REPLACEMENT WORK PERFORMED.  
Replaced BWR-4 CRD with modified BWR-6 CRD

8. TESTS CONDUCTED: HYDROSTATIC  PNEUMATIC   
NOMINAL OPERATING PRESSURE  OTHER   
PRESSURE 1158 PSI TEST TEMPERATURE 182 F°

9. REMARKS: Hydrostatic Test to be conducted during vessel hydro per R-SE-3.2.1.B. REF. W.O. 90-08936-00

( ) APPLICABLE MANUFACTURERS DATA REPORT\* TO BE ATTACHED. M. Mayton 7-3-91  
RESPONSIBLE ENGR. Emmett Williams Tech Sgt. DATE 5/18/90  
\* ORGANIZATION \_\_\_\_\_

ANII \_\_\_\_\_ DATE \_\_\_\_\_

\* REF. CARRA CHA 890003713  
<sup>a</sup> SHEET NOS. FILLED IN BY TESTING AND DIAGNOSTIC PROGRAMS BRANCH.  
<sup>b</sup> FOR WORK PERFORMED BY CERTIFICATE HOLDER  
<sup>c</sup> REPLACED (LIKE OR EQUIVALENT).  
<sup>d</sup> REPLACEMENT (MODIFICATION).  
<sup>e</sup> WHEN REQUIRED BY CONSTRUCTION CODE.

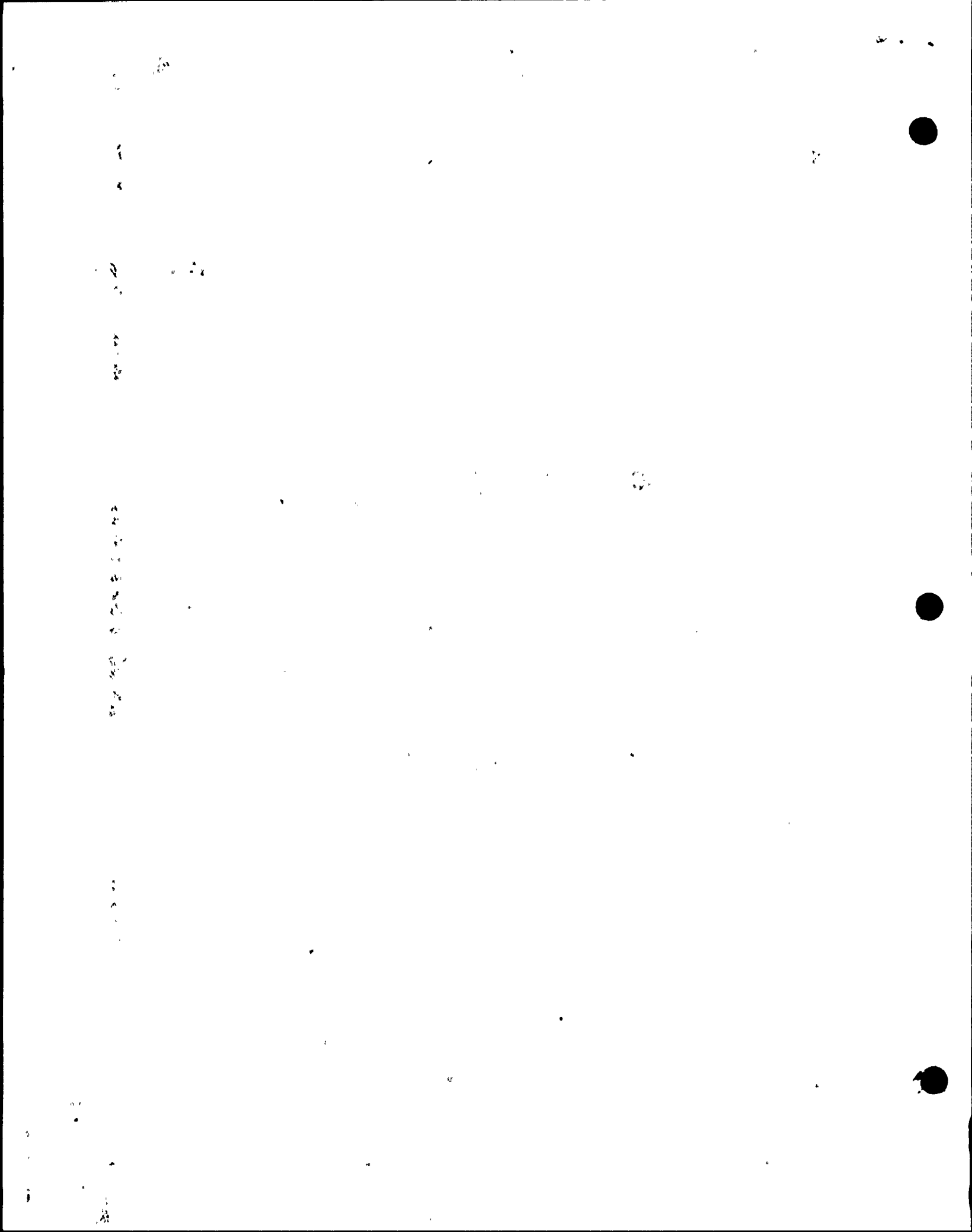

SEP 22 1989

FORM SDSP-403  
FORM NIS-2 ATTACHMENT

1. (OWNER) TENNESSEE VALLEY AUTHORITY  
NUCLEAR POWER

DATE <sup>MAR 6 1990</sup> ~~5-2~~ 5-18-90

2. (PLANT) BROWNS FERRY NUCLEAR PLANT  
P.O. BOX 2000  
DECATUR, ALABAMA

SHEET <sup>160</sup> OF <sup>255</sup>

3. WORK PERFORMED BY: TVA  
COMPANY  
P.O. Box 2000  
ADDRESS  
Decatur, Alabama  
CITY AND STATE

TYPE CODE SYMBOL STAMP <sup>b</sup> NA  
AUTHORIZATION NO. <sup>b</sup> NA  
EXPIRATION DATE <sup>b</sup> NA

MRT 773879

4. IDENTIFICATION OF SYSTEM SYS 85, Control Rod Drive

5(A). APPLICATION CONSTRUCTION CODE: Section III 10 74  
EDITION with ADDENDA 1975 CODE CASE NA

5(B). APPLICATION EDITION OF SECTION XI UTILIZED FOR REPAIRS OR REPLACEMENTS: 1900

6(A). NAME OF COMPONENT(S) AND DESCRIPTION (INCLUDE SIZE, CAPACITY, MATERIAL,  
AND LOCATION AS NEEDED TO AID IN IDENTIFICATION)  
BWR-6 CRD from Hartselle modified by GE for use  
of BFP BWR-4

6(B). NAME OF MANUFACTURER GE  
ADDRESS OF MANUFACTURER (IF KNOWN) UNKNOWN

6(C). MANUFACTURER'S SERIAL NUMBER A 5528

6(D). NATIONAL BOARD NUMBER (IF APPLICABLE) N/A

6(E). OTHER IDENTIFICATION (SUBASSEMBLY NUMBER, HEAT NUMBER, ETC.)  
A-CRD-85-5031 S/N A 5528

6(F). YEAR BUILT NA UNKNOWN CODE CLASS  1  2

6(G). REPAIRED  REPLACED  REPLACEMENT  <sup>d</sup>

6(H). ASME CODE STAMPED YES  NO

7. BRIEF DESCRIPTION OF REPAIR OR REPLACEMENT WORK PERFORMED.  
Replaced BWR-4 CRD with modified BWR-6 CRD

8. TESTS CONDUCTED: HYDROSTATIC  PNEUMATIC   
NOMINAL OPERATING PRESSURE  OTHER   
PRESSURE 1158 PSI TEST TEMPERATURE 182 F

9. REMARKS: Hydrostatic Test to be conducted during usual  
hydro test A-SE-2.2.1.B. REF. V.O. 90-08936-00

( ) APPLICABLE MANUFACTURERS DATA REPORT <sup>a</sup> TO BE ATTACHED. M. Martin 7-3-91  
RESPONSIBLE ENGR. Engr. William Tech Sgt. DATE 5/18/90

ANII ORGANIZATION DATE

REF CAQR# CHA 890003713

- <sup>a</sup> SHEET NOS. FILLED IN BY TESTING AND DIAGNOSTIC PROGRAMS BRANCH.
- <sup>b</sup> FOR WORK PERFORMED BY CERTIFICATE HOLDER
- <sup>c</sup> REPLACED (LIKE OR EQUIVALENT).
- <sup>d</sup> REPLACEMENT (MODIFICATION).
- <sup>e</sup> WHEN REQUIRED BY CONSTRUCTION CODE.

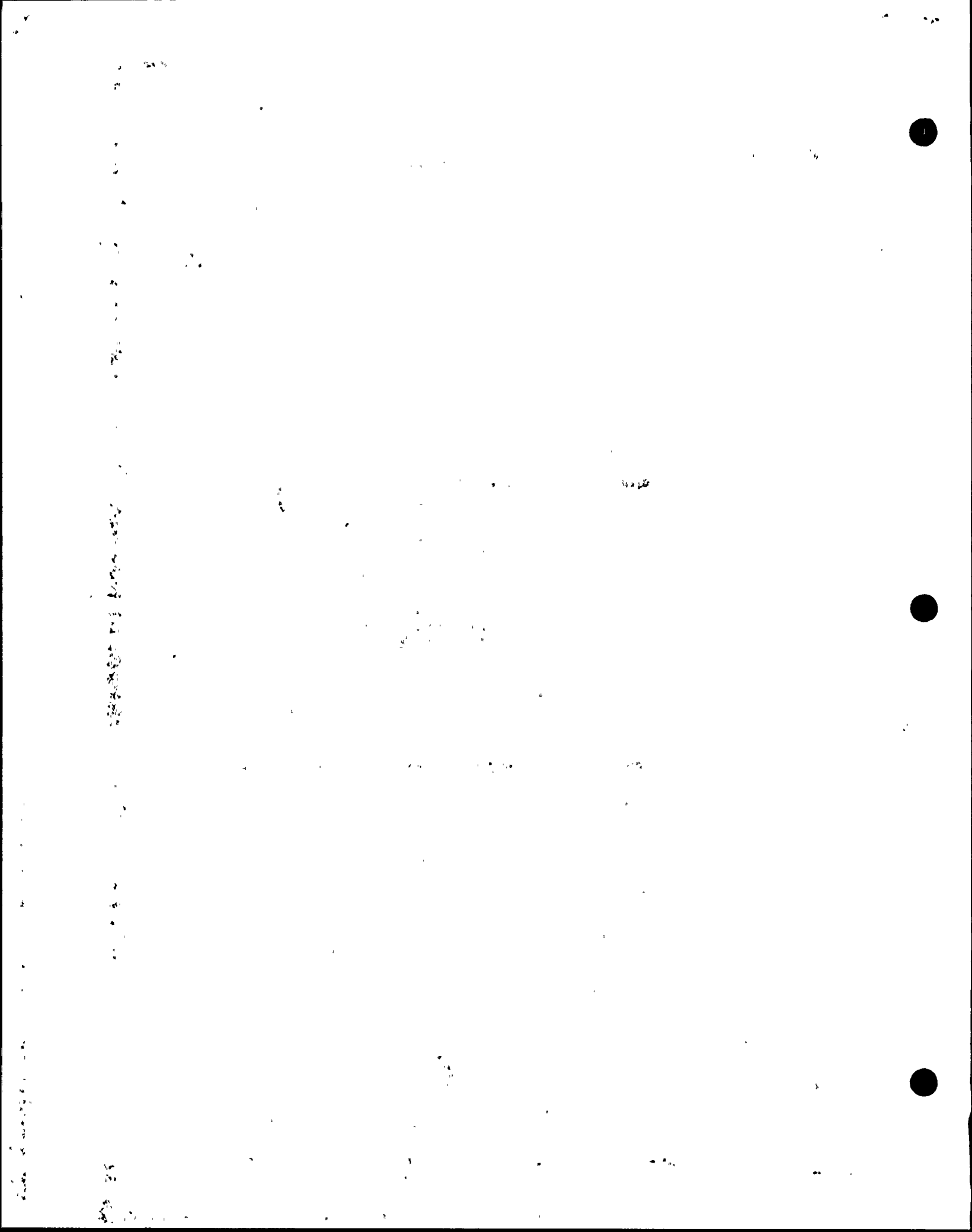



SEP 22 1989

FORM SDSP-403  
FORM NIS-2 ATTACHMENT

1. (OWNER) TENNESSEE VALLEY AUTHORITY NUCLEAR POWER DATE 5-18-90

2. (PLANT) BROWNS FERRY NUCLEAR PLANT P.O. BOX 2000 DECATUR, ALABAMA SHEET # 161 OF 255  
MRA 773881

3. WORK PERFORMED BY: TVA COMPANY TYPE CODE SYMBOL STAMP <sup>b</sup> NA  
P.O. Box 2000 ADDRESS AUTHORIZATION NO. <sup>b</sup> NA  
Decatur, Alabama CITY AND STATE EXPIRATION DATE <sup>b</sup> NA

4. IDENTIFICATION OF SYSTEM SYS 85, Control Rod Drive

5(A). APPLICATION CONSTRUCTION CODE: Section III, 19 74  
EDITION with ADDENDA 1975 CODE CASE

5(B). APPLICATION EDITION OF SECTION XI UTILIZED FOR REPAIRS OR REPLACEMENTS: 1980

6(A). NAME OF COMPONENT(S) AND DESCRIPTION (INCLUDE SIZE, CAPACITY, MATERIAL, AND LOCATION AS NEEDED TO AID IN IDENTIFICATION)  
BWR-6 CRD from Hartselle modified by GE for use at BEHP BWR-4

6(B). NAME OF MANUFACTURER GE  
ADDRESS OF MANUFACTURER (IF KNOWN) UNKNOWN

6(C). MANUFACTURER'S SERIAL NUMBER 5268

6(D). NATIONAL BOARD NUMBER (IF APPLICABLE) N/A

6(E). OTHER IDENTIFICATION (SUBASSEMBLY NUMBER, HEAT NUMBER, ETC.)  
2-CRD-85-5051 S/A 5268

6(F). YEAR BUILT NA/UNKNOWN CODE CLASS  1  2

6(G). REPAIRED  REPLACED  REPLACEMENT  <sup>d</sup>

6(H). ASME CODE STAMPED YES  NO

7. BRIEF DESCRIPTION OF REPAIR OR REPLACEMENT WORK PERFORMED.  
Replaced BWR-4 CRD with modified BWR-6 CRD.

8. TESTS CONDUCTED: HYDROSTATIC  PNEUMATIC   
NOMINAL OPERATING PRESSURE  OTHER   
PRESSURE 1150 PSI TEST TEMPERATURE 182 F°

9. REMARKS: Hydrostatic Test to be conducted during vessel hydro test A-SE-3.3.1.B. REF. W.O. 90-08936-00

( ) APPLICABLE MANUFACTURERS DATA REPORT<sup>a</sup> TO BE ATTACHED. M. Mantz 7-3-91  
RESPONSIBLE ENGR. Ernest J. Williams DATE 5/18/90  
\* ORGANIZATION.

ANII \_\_\_\_\_; DATE \_\_\_\_\_

<sup>a</sup> SHEET NOS. FILLED IN BY TESTING AND DIAGNOSTIC PROGRAMS BRANCH.  
<sup>b</sup> FOR WORK PERFORMED BY CERTIFICATE HOLDER  
<sup>c</sup> REPLACED (LIKE OR EQUIVALENT).  
<sup>d</sup> REPLACEMENT (MODIFICATION).  
<sup>e</sup> WHEN REQUIRED BY CONSTRUCTION CODE.

1. The Commission has received a report from the Secretary of the Department of the Interior, dated August 1, 1954, regarding the proposed construction of a dam on the Colorado River at the mouth of the Grand Canyon. The report states that the proposed dam is a concrete gravity dam with a height of 710 feet. The dam is to be located on the Colorado River, about 10 miles upstream from the mouth of the Grand Canyon. The dam is to be built on a site which is owned by the United States Government. The dam is to be built by the Bureau of Reclamation, which is a part of the Department of the Interior. The dam is to be built at a cost of approximately \$100 million. The dam is to be built in order to provide for the storage of water for irrigation and for the generation of hydroelectric power. The dam is to be built in order to provide for the storage of water for irrigation and for the generation of hydroelectric power. The dam is to be built in order to provide for the storage of water for irrigation and for the generation of hydroelectric power.

118



TENNESSEE VALLEY AUTHORITY  
BROWNS FERRY NUCLEAR PLANT  
SITE DIRECTOR STANDARD PRACTICE

SEP 22 1989

FORM PAGE 1 OF 1  
FORM SDSP-403  
SDSP 13.3

FORM SDSP-403  
FORM NIS-2 ATTACHMENT

1. (OWNER) TENNESSEE VALLEY AUTHORITY  
NUCLEAR POWER

DATE 5-18-90

2. (PLANT) BROWNS FERRY NUCLEAR PLANT  
P.O. BOX 2000  
DECATUR, ALABAMA

SHEET 162 OF 255

MR# 773882

3. WORK PERFORMED BY: TVA  
COMPANY

TYPE CODE SYMBOL STAMP <sup>b</sup> NA

P.O. Box 2000  
ADDRESS

AUTHORIZATION NO. <sup>b</sup> NA

Decatur, Alabama  
CITY AND STATE

EXPIRATION DATE <sup>b</sup> NA

4. IDENTIFICATION OF SYSTEM SYS 85, Control Rod Drive

5(A). APPLICATION CONSTRUCTION CODE Section III 19 74  
EDITION with ADDENDA 1975 CODE CASE NA

5(B). APPLICATION EDITION OF SECTION XI UTILIZED FOR REPAIRS OR REPLACEMENTS: 1980

6(A). NAME OF COMPONENT(S) AND DESCRIPTION (INCLUDE SIZE, CAPACITY, MATERIAL,  
AND LOCATION AS NEEDED TO AID IN IDENTIFICATION)  
BWR-6 CRD from Hartselle modified by GE for use  
of GEN 4 BWR-4

6(B). NAME OF MANUFACTURER GE  
ADDRESS OF MANUFACTURER (IF KNOWN) UNKNOWN

6(C). MANUFACTURER'S SERIAL NUMBER A5629

6(D). NATIONAL BOARD NUMBER (IF APPLICABLE) N/A

6(E). OTHER IDENTIFICATION (SUBASSEMBLY NUMBER, HEAT NUMBER, ETC.)  
2-CRD-85-5839 Serial # A5629

6(F). YEAR BUILT NA, UNKNOWN CODE CLASS  1  2

6(G). REPAIRED  REPLACED  REPLACEMENT  <sup>d</sup>

6(H). ASME CODE STAMPED YES  NO

7. BRIEF DESCRIPTION OF REPAIR OR REPLACEMENT WORK PERFORMED.  
Replaced BWR-4 CRD with modified BWR-6 CRD

8. TESTS CONDUCTED: HYDROSTATIC  PNEUMATIC   
NOMINAL OPERATING PRESSURE  OTHER   
PRESSURE 1158 PSI TEST TEMPERATURE 182 F°

9. REMARKS: Hydrostatic Test to be conducted during vessel  
hydro per A-5E-2.2.1.B, REF. W.D. 90-08936-005

( ) APPLICABLE MANUFACTURERS DATA REPORT<sup>a</sup> TO BE ATTACHED. M. Mantyn 7-3-91  
RESPONSIBLE ENGR. Emil J. Williams Tech Sp DATE 5/18/90  
\* ORGANIZATION \_\_\_\_\_ DATE \_\_\_\_\_

ANII

\* REF CAQRA CHA89003713

- <sup>a</sup> SHEET NOS. FILLED IN BY TESTING AND DIAGNOSTIC PROGRAMS BRANCH.
- <sup>b</sup> FOR WORK PERFORMED BY CERTIFICATE HOLDER
- <sup>c</sup> REPLACED (LIKE OR EQUIVALENT).
- <sup>d</sup> REPLACEMENT (MODIFICATION).
- <sup>e</sup> WHEN REQUIRED BY CONSTRUCTION CODE.

1  
2  
3  
4  
5  
6  
7  
8  
9  
10  
11  
12  
13  
14  
15  
16  
17  
18  
19  
20  
21  
22  
23  
24  
25  
26  
27  
28  
29  
30  
31  
32  
33  
34  
35  
36  
37  
38  
39  
40  
41  
42  
43  
44  
45  
46  
47  
48  
49  
50  
51  
52  
53  
54  
55  
56  
57  
58  
59  
60  
61  
62  
63  
64  
65  
66  
67  
68  
69  
70  
71  
72  
73  
74  
75  
76  
77  
78  
79  
80  
81  
82  
83  
84  
85  
86  
87  
88  
89  
90  
91  
92  
93  
94  
95  
96  
97  
98  
99  
100

101

102



SEP 22 1989

FORM SDSP-403  
FORM NIS-2 ATTACHMENT

1. (OWNER) TENNESSEE VALLEY AUTHORITY  
NUCLEAR POWER

DATE 5-18-90

2. (PLANT) BROWNS FERRY NUCLEAR PLANT  
P.O. BOX 2000  
DECATUR, ALABAMA

SHEET 163 OF 255

3. WORK PERFORMED BY: TVB  
P.O. Box 2000  
Decatur, Alabama  
CITY AND STATE

TYPE CODE SYMBOL STAMP <sup>b</sup> NA  
AUTHORIZATION NO. <sup>b</sup> NA  
EXPIRATION DATE <sup>b</sup> NA

MRA 773883

4. IDENTIFICATION OF SYSTEM SYS 85, Control Rod Drive

5(A). APPLICATION CONSTRUCTION CODE Section III 19 74  
EDITION with ADDENDA 1975 CODE CASE NA

5(B). APPLICATION EDITION OF SECTION XI UTILIZED FOR REPAIRS OR REPLACEMENTS: 1980

6(A). NAME OF COMPONENT(S) AND DESCRIPTION (INCLUDE SIZE, CAPACITY, MATERIAL,  
AND LOCATION AS NEEDED TO AID IN IDENTIFICATION)  
BWR-6 CRD from Hartsville modified by GE for use  
of BWR-4

6(B). NAME OF MANUFACTURER GE  
ADDRESS OF MANUFACTURER (IF KNOWN) UNKNOWN

6(C). MANUFACTURER'S SERIAL NUMBER A 4091

6(D). NATIONAL BOARD NUMBER (IF APPLICABLE) N/A

6(E). OTHER IDENTIFICATION (SUBASSEMBLY NUMBER, HEAT NUMBER, ETC.)  
2-CRD-80-0227 Serial # A 4091

6(F). YEAR BUILT NA, UNKNOWN CODE CLASS  1  2

6(G). REPAIRED  REPLACED  REPLACEMENT  <sup>d</sup>

6(H). ASME CODE STAMPED YES  NO

7. BRIEF DESCRIPTION OF REPAIR OR REPLACEMENT WORK PERFORMED.  
Replaced BWR-4 CRD with modified BWR-6 CRD

8. TESTS CONDUCTED: HYDROSTATIC  PNEUMATIC   
NOMINAL OPERATING PRESSURE  OTHER   
PRESSURE 1158 PSI TEST TEMPERATURE 182 F°

9. REMARKS: Hydrostatic Test to be conducted during vessel  
hydro test 2-27-3. J. J. B. REF W.D. 90-08936-00

( ) APPLICABLE MANUFACTURERS DATA REPORT <sup>a</sup> TO BE ATTACHED. M. Manning 7-3-91  
RESPONSIBLE ENGR. Ernest L. Williams Tech Sgt. DATE 5/12/90  
\* ORGANIZATION \_\_\_\_\_ DATE \_\_\_\_\_  
ANII \_\_\_\_\_

- <sup>a</sup> SHEET NOS. FILLED IN BY TESTING AND DIAGNOSTIC PROGRAMS BRANCH;
- <sup>b</sup> FOR WORK PERFORMED BY CERTIFICATE HOLDER
- <sup>c</sup> REPLACED (LIKE OR EQUIVALENT).
- <sup>d</sup> REPLACEMENT (MODIFICATION).
- <sup>e</sup> WHEN REQUIRED BY CONSTRUCTION CODE.

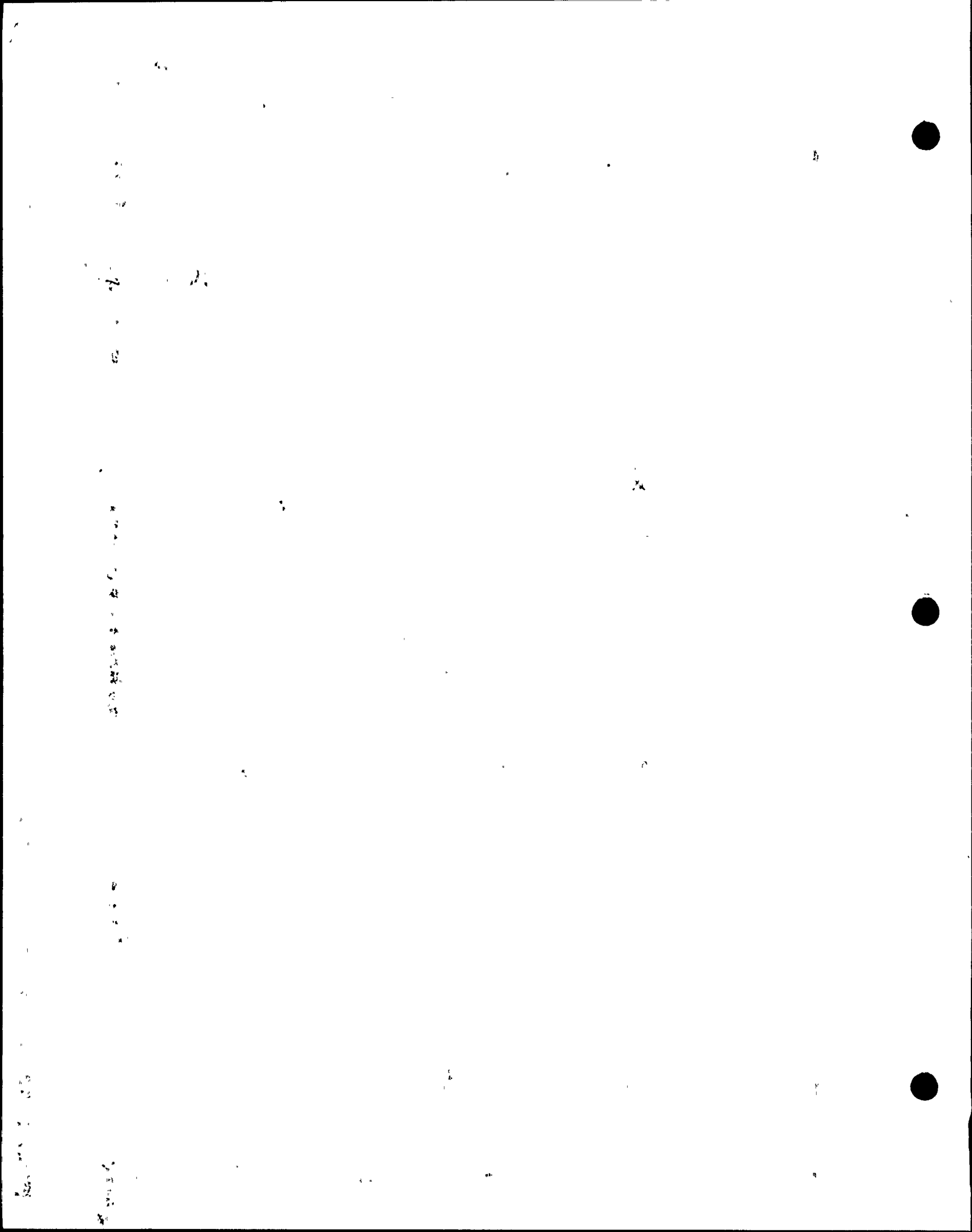

SEP 22 1999

FORM SDSP-403  
FORM NIS-2 ATTACHMENT

1. (OWNER) TENNESSEE VALLEY AUTHORITY NUCLEAR POWER DATE 5-22-90

2. (PLANT) BROWNS FERRY NUCLEAR PLANT P.O. BOX 2000 DECATUR, ALABAMA SHEET 164 OF 255

3. WORK PERFORMED BY: TVA COMPANY TYPE CODE SYMBOL STAMP <sup>b</sup> NA  
P.O. Box 2000 ADDRESS AUTHORIZATION NO: <sup>b</sup> NA  
Decatur, Alabama CITY AND STATE EXPIRATION DATE <sup>b</sup> NA

MRA 773884

4. IDENTIFICATION OF SYSTEM SYS 85, Control Rod Drive

5(A). APPLICATION CONSTRUCTION CODE Section III 19 74  
EDITION with ADDENDA 1975 CODE CASE NA

5(B). APPLICATION EDITION OF SECTION XI UTILIZED FOR REPAIRS OR REPLACEMENTS: 1980

6(A). NAME OF COMPONENT(S) AND DESCRIPTION (INCLUDE SIZE, CAPACITY, MATERIAL, AND LOCATION AS NEEDED TO AID IN IDENTIFICATION)  
BWR-6 CRD from Hartselle modified by GE for use of GENP BWR-4

6(B). NAME OF MANUFACTURER GE  
ADDRESS OF MANUFACTURER (IF KNOWN) UNKNOWN

6(C). MANUFACTURER'S SERIAL NUMBER A4692

6(D). NATIONAL BOARD NUMBER (IF APPLICABLE) N/A

6(E). OTHER IDENTIFICATION (SUBASSEMBLY NUMBER, HEAT NUMBER, ETC.)  
2-CRD-85-0235

6(F). YEAR BUILT NA, UNKNOWN CODE CLASS  1  2

6(G). REPAIRED  REPLACED  REPLACEMENT <sup>d</sup>

6(H). ASME CODE STAMPED YES  NO

7. BRIEF DESCRIPTION OF REPAIR OR REPLACEMENT WORK PERFORMED.  
Replaced BWR-4 CRD with modified BWR-6 CRD

8. TESTS CONDUCTED: HYDROSTATIC  PNEUMATIC   
NOMINAL OPERATING PRESSURE  OTHER   
PRESSURE 1158 PSI TEST TEMPERATURE 182 F°

9. REMARKS: Hydrostatic Test - to be conducted during vessel hydro per A-SI-2.2.1.B. REF. W.O. 90-08936-00

( ) APPLICABLE MANUFACTURERS DATA REPORT<sup>a</sup> TO BE ATTACHED. M. Mantor 7-3-91  
RESPONSIBLE ENGR. Conrad J. Williams Tech Spcl DATE 6/22/90  
\* ORGANIZATION \_\_\_\_\_  
ANII \_\_\_\_\_ DATE \_\_\_\_\_

<sup>a</sup> SHEET NOS. FILLED IN BY TESTING AND DIAGNOSTIC PROGRAMS BRANCH.  
<sup>b</sup> FOR WORK PERFORMED BY CERTIFICATE HOLDER  
<sup>c</sup> REPLACED (LIKE OR EQUIVALENT).  
<sup>d</sup> REPLACEMENT (MODIFICATION).  
<sup>e</sup> WHEN REQUIRED BY CONSTRUCTION CODE.

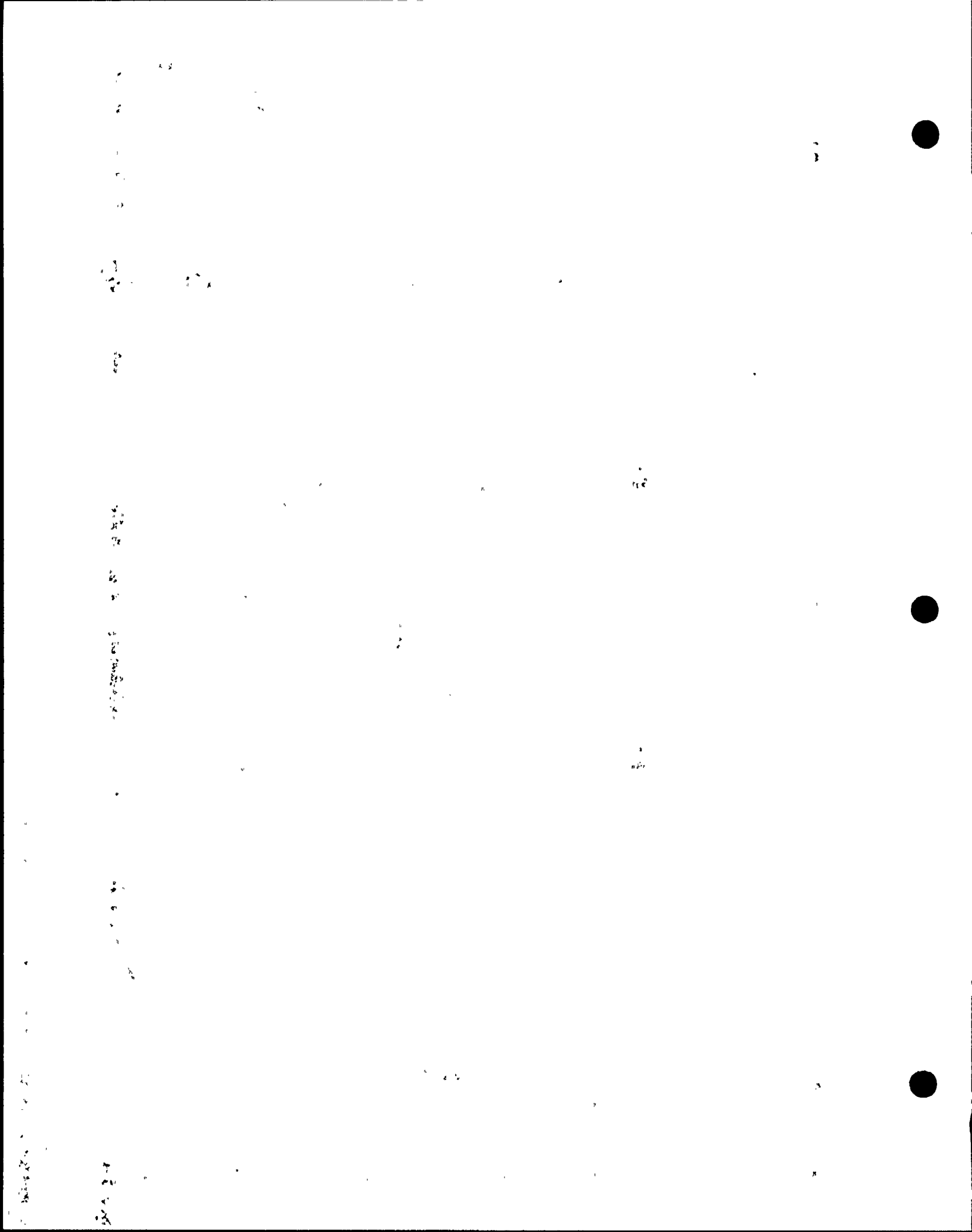



SEP 22 1999

FORM SDSP-403  
FORM NIS-2 ATTACHMENT

1. (OWNER) TENNESSEE VALLEY AUTHORITY  
NUCLEAR POWER DATE 5-18-90

2. (PLANT) BROWNS FERRY NUCLEAR PLANT  
P.O. BOX 2000 SHEET 165 OF 255  
DECATUR, ALABAMA MRF# 773885

3. WORK PERFORMED BY: TVA TYPE CODE SYMBOL STAMP NA  
P.O. Box 2000 COMPANY AUTHORIZATION NO. NA  
Decatur, Alabama ADDRESS EXPIRATION DATE NA  
CITY AND STATE

4. IDENTIFICATION OF SYSTEM SYS 85, Control Rod Drive

5(A). APPLICATION CONSTRUCTION CODE Section III 19 74  
EDITION with ADDENDA 1975 CODE CASE NA

5(B). APPLICATION EDITION OF SECTION XI UTILIZED FOR REPAIRS OR REPLACEMENTS: 1980

6(A). NAME OF COMPONENT(S) AND DESCRIPTION (INCLUDE SIZE, CAPACITY, MATERIAL,  
AND LOCATION AS NEEDED TO AID IN IDENTIFICATION)  
BWR-6 CRD from Hartselle, modified by GE for use  
of BWR-4

6(B). NAME OF MANUFACTURER GE  
ADDRESS OF MANUFACTURER (IF KNOWN) UNKNOWN

6(C). MANUFACTURER'S SERIAL NUMBER A5279

6(D). NATIONAL BOARD NUMBER (IF APPLICABLE) N/A

6(E). OTHER IDENTIFICATION (SUBASSEMBLY NUMBER, HEAT NUMBER, ETC.)  
A-CRD-85-0243 C/N - A5279

6(F). YEAR BUILT NA, UNKNOWN CODE CLASS  1  2

6(G). REPAIRED  REPLACED  REPLACEMENT  <sup>d</sup>

6(H). ASME CODE STAMPED YES  NO

7. BRIEF DESCRIPTION OF REPAIR OR REPLACEMENT WORK PERFORMED.  
Replaced BWR-4 CRD with modified BWR-6 CRD

8. TESTS CONDUCTED: HYDROSTATIC  PNEUMATIC   
NOMINAL OPERATING PRESSURE  OTHER   
PRESSURE 1158 PSI TEST TEMPERATURE 182 F°

9. REMARKS: Hydrostatic Test to be conducted during vessel  
hydro test A-5E-3.3.1A, REF. W.O. 90-08936-00

( ) APPLICABLE MANUFACTURER'S DATA REPORT<sup>6</sup> TO BE ATTACHED. M. Martin 7-3-91  
RESPONSIBLE ENGR. Ernest Williams Tech. Supt. DATE 5/18/90  
\* ORGANIZATION \_\_\_\_\_ DATE \_\_\_\_\_  
ANII \_\_\_\_\_

<sup>a</sup> SHEET NOS. FILLED IN BY TESTING AND DIAGNOSTIC PROGRAMS BRANCH.  
<sup>b</sup> FOR WORK PERFORMED BY CERTIFICATE HOLDER  
<sup>c</sup> REPLACED (LIKE OR EQUIVALENT).  
<sup>d</sup> REPLACEMENT (MODIFICATION).  
<sup>e</sup> WHEN REQUIRED BY CONSTRUCTION CODE.

\* REF. CAQR# CHA 89 003713.

100

100

100

100

SEP 22 1999

FORM SDSP-403  
FORM NIS-2 ATTACHMENT

1. (OWNER) TENNESSEE VALLEY AUTHORITY NUCLEAR POWER DATE 5-18-90

2. (PLANT) BROWNS FERRY NUCLEAR PLANT P.O. BOX 2000. DECATUR, ALABAMA SHEET 1166 OF 255

3. WORK PERFORMED BY: TVH TYPE CODE SYMBOL STAMP <sup>b</sup> NA  
COMPANY  
P.O. Box 2000 AUTHORIZATION NO. <sup>b</sup> NA  
ADDRESS  
Decatur, Alabama EXPIRATION DATE <sup>b</sup> NA  
CITY AND STATE

MRA 773886

4. IDENTIFICATION OF SYSTEM SYS 85, Control Rod Drive

5(A). APPLICATION CONSTRUCTION CODE Section III 19 74  
EDITION with ADDENDA 1975 CODE CASE NA

5(B). APPLICATION EDITION OF SECTION XI UTILIZED FOR REPAIRS OR REPLACEMENTS: 1980

6(A). NAME OF COMPONENT(S) AND DESCRIPTION (INCLUDE SIZE, CAPACITY, MATERIAL, AND LOCATION AS NEEDED TO AID IN IDENTIFICATION)  
BWR-6 CRD from Hartselle modified by GE for use  
with BFNIP BWR-4

6(B). NAME OF MANUFACTURER GE  
ADDRESS OF MANUFACTURER (IF KNOWN) UNKNOWN

6(C). MANUFACTURER'S SERIAL NUMBER A 4307

6(D). NATIONAL BOARD NUMBER (IF APPLICABLE) N/A

6(E). OTHER IDENTIFICATION (SUBASSEMBLY NUMBER, HEAT NUMBER, ETC.)  
2-CRD-85-773886 Serial # 14307

6(F). YEAR BUILT NA, UNKNOWN CODE CLASS  1  2

6(G). REPAIRED  REPLACED  REPLACEMENT  <sup>d</sup>

6(H). ASME CODE STAMPED YES  NO

7. BRIEF DESCRIPTION OF REPAIR OR REPLACEMENT WORK PERFORMED.  
Replaced BWR-4 CRD with modified BWR-6 CRD

8. TESTS CONDUCTED: HYDROSTATIC  PNEUMATIC   
NOMINAL OPERATING PRESSURE  OTHER   
PRESSURE 1158 PSI TEST TEMPERATURE 182 F<sup>o</sup>

9. REMARKS: Hydrostatic Test to be conducted during vessel  
hydro test 2-5-91-2.2.1.B. REF. W.O. 90-08936-00

( ) APPLICABLE MANUFACTURERS DATA REPORT<sup>a</sup> TO BE ATTACHED. M. Martin 7-3-91  
RESPONSIBLE ENGR. Gregg Kallman / Tech. Sp. DATE 5/18/92  
\* ORGANIZATION  
ANII DATE

<sup>a</sup> SHEET NOS. FILLED IN BY TESTING AND DIAGNOSTIC PROGRAMS BRANCH.  
<sup>b</sup> FOR WORK PERFORMED BY CERTIFICATE HOLDER  
<sup>c</sup> REPLACED (LIKE OR EQUIVALENT).  
<sup>d</sup> REPLACEMENT (MODIFICATION).  
<sup>e</sup> WHEN REQUIRED BY CONSTRUCTION CODE.

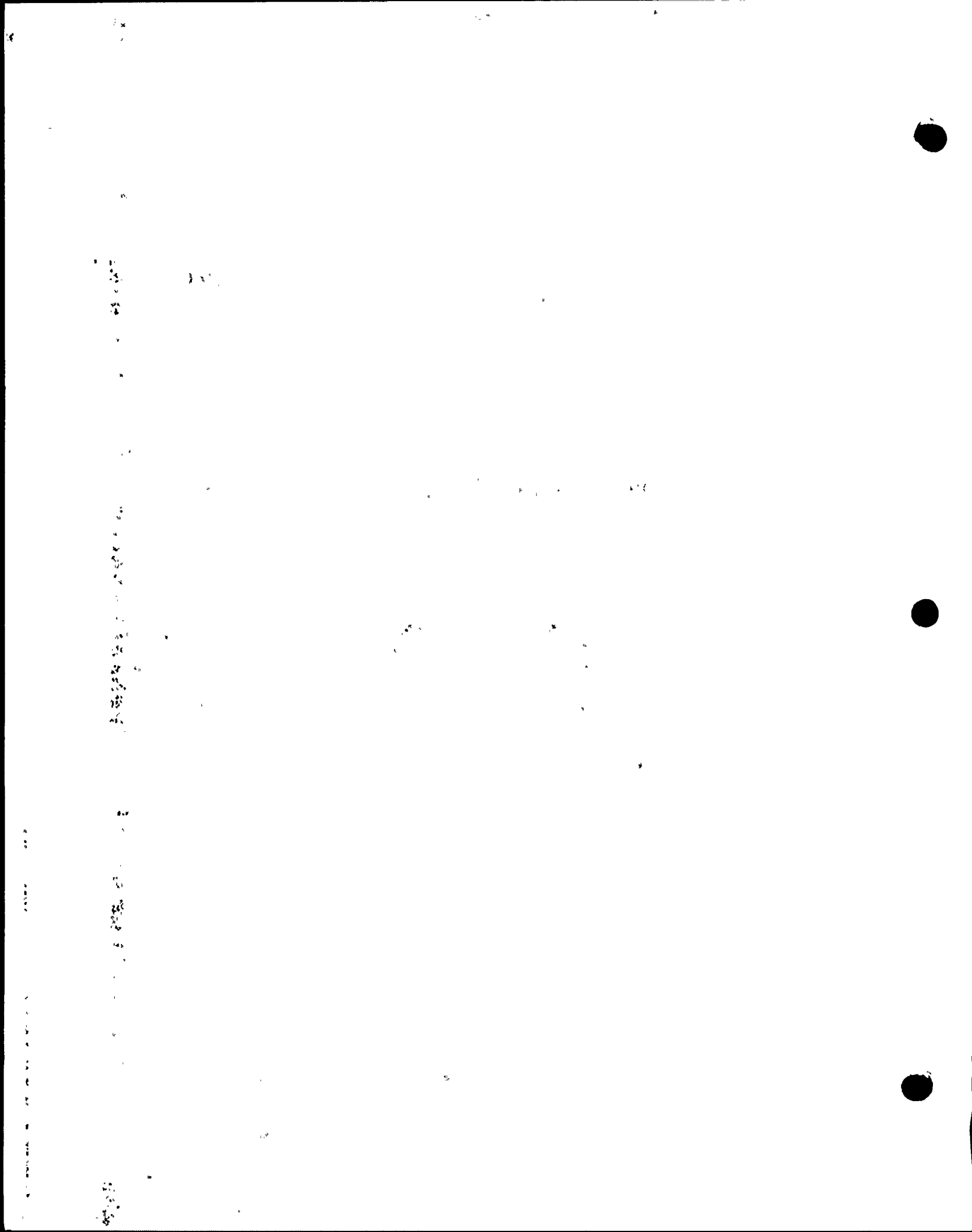

SEP 22 1989

FORM SDSP-403  
FORM NIS-2 ATTACHMENT

1. (OWNER) TENNESSEE VALLEY AUTHORITY NUCLEAR POWER DATE 5-17-90

2. (PLANT) BROWNS FERRY NUCLEAR PLANT SHEET 167 OF 255  
P.O. BOX 2000  
DECATUR, ALABAMA MRF 773887

3. WORK PERFORMED BY: TVH TYPE CODE SYMBOL STAMP <sup>b</sup> NA  
COMPANY  
P.O. Box 2000 AUTHORIZATION NO. <sup>b</sup> NA  
ADDRESS  
Decatur, Alabama EXPIRATION DATE <sup>b</sup> NA  
CITY AND STATE

4. IDENTIFICATION OF SYSTEM SYS 85, Control Rod Drive

5(A). APPLICATION CONSTRUCTION CODE Section III 19 74  
EDITION with ADDENDA 1975 CODE CASE NA

5(B). APPLICATION EDITION OF SECTION XI UTILIZED FOR REPAIRS OR REPLACEMENTS: 1980

6(A). NAME OF COMPONENT(S) AND DESCRIPTION (INCLUDE SIZE, CAPACITY, MATERIAL, AND LOCATION AS NEEDED TO AID IN IDENTIFICATION)  
BWR-6 CRD from Hartselle modified by GE for use of BEMP BWR-4 s/n A5073

6(B). NAME OF MANUFACTURER GE  
ADDRESS OF MANUFACTURER (IF KNOWN) UNKNOWN

6(C). MANUFACTURER'S SERIAL NUMBER A 5073

6(D). NATIONAL BOARD NUMBER (IF APPLICABLE) N/A

6(E). OTHER IDENTIFICATION (SUBASSEMBLY NUMBER, HEAT NUMBER, ETC.)  
2-CRD-85-0623 s/n A.5073

6(F). YEAR BUILT UNKNOWN CODE CLASS  1  2

6(G). REPAIRED  REPLACED  REPLACEMENT <sup>d</sup>

6(H). ASME CODE STAMPED YES  NO

7. BRIEF DESCRIPTION OF REPAIR OR REPLACEMENT WORK PERFORMED.  
Replaced BWR-4 CRD with modified BWR-6 CRD

8. TESTS CONDUCTED: HYDROSTATIC  PNEUMATIC   
NOMINAL OPERATING PRESSURE  OTHER   
PRESSURE 1158 PSI TEST TEMPERATURE 182 F°

9. REMARKS: Hydrostatic Test to be conducted during vessel hydro test per A-5E-3.3.1.B. REF. W.O. 90-08936-00

( ) APPLICABLE MANUFACTURERS DATA REPORT<sup>a</sup> TO BE ATTACHED. M. Martin 7-3-91  
RESPONSIBLE ENGR. Emmett Williams/Tekjet DATE 5/12/92  
\* ORGANIZATION  
ANII \_\_\_\_\_ DATE \_\_\_\_\_

- <sup>a</sup> SHEET NOS. FILLED IN BY TESTING AND DIAGNOSTIC PROGRAMS BRANCH.
- <sup>b</sup> FOR WORK PERFORMED BY CERTIFICATE HOLDER
- <sup>c</sup> REPLACED (LIKE OR EQUIVALENT).
- <sup>d</sup> REPLACEMENT (MODIFICATION).
- <sup>e</sup> WHEN REQUIRED BY CONSTRUCTION CODE.

11  
12  
13  
14  
15  
16  
17  
18  
19  
20  
21  
22  
23  
24  
25  
26  
27  
28  
29  
30  
31  
32  
33  
34  
35  
36  
37  
38  
39  
40  
41  
42  
43  
44  
45  
46  
47  
48  
49  
50  
51  
52  
53  
54  
55  
56  
57  
58  
59  
60  
61  
62  
63  
64  
65  
66  
67  
68  
69  
70  
71  
72  
73  
74  
75  
76  
77  
78  
79  
80  
81  
82  
83  
84  
85  
86  
87  
88  
89  
90  
91  
92  
93  
94  
95  
96  
97  
98  
99  
100

11



SEP 22 1989

FORM SDSP-403  
FORM NIS-2 ATTACHMENT

1. (OWNER) TENNESSEE VALLEY AUTHORITY NUCLEAR POWER DATE 5-22-90

2. (PLANT) BROWNS FERRY NUCLEAR PLANT SHEET 1168 OF 255  
P.O. BOX 2000  
DECATUR, ALABAMA. MK# 773888

3. WORK PERFORMED BY: TVH TYPE CODE SYMBOL STAMP NA  
P.O. Box 2000 COMPANY AUTHORIZATION NO. NA  
ADDRESS: EXPIRATION DATE NA  
Decatur, Alabama CITY AND STATE

4. IDENTIFICATION OF SYSTEM SYS 85, Control Rod Drive

5(A). APPLICATION CONSTRUCTION CODE Section III 19 74  
EDITION with ADDENDA 1975 CODE CASE NA

5(B). APPLICATION EDITION OF SECTION XI UTILIZED FOR REPAIRS OR REPLACEMENTS: 1980

6(A). NAME OF COMPONENT(S) AND DESCRIPTION (INCLUDE SIZE, CAPACITY, MATERIAL, AND LOCATION AS NEEDED TO AID IN IDENTIFICATION)  
BWR-6 CRD from Hartselle, modified by GE for use at BFNPP BWR-4

6(B). NAME OF MANUFACTURER GE  
ADDRESS OF MANUFACTURER (IF KNOWN) UNKNOWN

6(C). MANUFACTURER'S SERIAL NUMBER A4276

6(D). NATIONAL BOARD NUMBER (IF APPLICABLE) N/A

6(E). OTHER IDENTIFICATION (SUBASSEMBLY NUMBER, HEAT NUMBER, ETC.)  
2-CRD-85-0627

6(F). YEAR BUILT UNKNOWN CODE CLASS  1  2

6(G). REPAIRED  REPLACED  REPLACEMENT  <sup>d</sup>

6(H). ASME CODE STAMPED YES  NO

7. BRIEF DESCRIPTION OF REPAIR OR REPLACEMENT WORK PERFORMED.  
Replaced BWR-4 CRD with modified BWR-6 CRD.

8. TESTS CONDUCTED: HYDROSTATIC  PNEUMATIC   
NOMINAL OPERATING PRESSURE  OTHER   
PRESSURE 1158 PSI TEST TEMPERATURE 182 F°

9. REMARKS: Hydrostatic Test - to be conducted during vessel hydro test 2-25-3.2.1.B. REF. W.O. 90-08936-00

( ) APPLICABLE MANUFACTURERS DATA REPORT TO BE ATTACHED. M. Maffey 7-3-91  
RESPONSIBLE ENGR. Ernest L. Holland Tech. Sp. DATE 5/23/90  
\* ORGANIZATION  
ANII DATE

\* REF CAQR# CHA 89000 3713  
<sup>a</sup> SHEET NOS. FILLED IN BY TESTING AND DIAGNOSTIC PROGRAMS BRANCH.  
<sup>b</sup> FOR WORK PERFORMED BY CERTIFICATE HOLDER  
<sup>c</sup> REPLACED (LIKE OR EQUIVALENT).  
<sup>d</sup> REPLACEMENT (MODIFICATION).  
<sup>e</sup> WHEN REQUIRED BY CONSTRUCTION CODE.

Handwritten text along the left margin, possibly bleed-through from the reverse side of the page.

Vertical handwritten text on the left side of the page, possibly a list or index.

A small handwritten mark or character, possibly a page number or a specific reference.





SEP 22 1989

FORM SDSP-403  
FORM NIS-2 ATTACHMENT

1. (OWNER) TENNESSEE VALLEY AUTHORITY  
NUCLEAR POWER DATE 5-18-90

2. (PLANT) BROWNS FERRY NUCLEAR PLANT  
P.O. BOX 2000  
DECATUR, ALABAMA SHEET 169 OF 255  
MR# 773889

3. WORK PERFORMED BY: TV4 TYPE CODE SYMBOL STAMP <sup>b</sup> NA  
P.O. Box 2000 COMPANY  
ADDRESS: AUTHORIZATION NO. <sup>b</sup> NA  
Decatur, Alabama EXPIRATION DATE <sup>b</sup> NA  
CITY AND STATE

4. IDENTIFICATION OF SYSTEM SYS 85, Control Rod Drive

5(A). APPLICATION CONSTRUCTION CODE Section III 19 74  
EDITION with ADDENDA 1975 CODE CASE NA

5(B). APPLICATION EDITION OF SECTION XI UTILIZED FOR REPAIRS OR REPLACEMENTS: 1980

6(A). NAME OF COMPONENT(S) AND DESCRIPTION (INCLUDE SIZE, CAPACITY, MATERIAL,  
AND LOCATION AS NEEDED TO AID IN IDENTIFICATION)  
BWR-6 CRD from Hartselle modified by GE for use  
at BWR-4

6(B). NAME OF MANUFACTURER GE  
ADDRESS OF MANUFACTURER (IF KNOWN) UNKNOWN

6(C). MANUFACTURER'S SERIAL NUMBER A5076

6(D). NATIONAL BOARD NUMBER (IF APPLICABLE) N/A

6(E). OTHER IDENTIFICATION (SUBASSEMBLY NUMBER, HEAT NUMBER, ETC.)  
2-CRD-85-1011 S/N A5076

6(F). YEAR BUILT UNKNOWN CODE CLASS  1  2

6(G). REPAIRED  REPLACED  REPLACEMENT  <sup>d</sup>

6(H). ASME CODE STAMPED YES  NO

7. BRIEF DESCRIPTION OF REPAIR OR REPLACEMENT WORK PERFORMED.  
Replaced BWR-4 CRD with modified BWR-6 CRD

8. TESTS CONDUCTED: HYDROSTATIC  PNEUMATIC   
NOMINAL OPERATING PRESSURE  OTHER   
PRESSURE 1158 PSI TEST TEMPERATURE 182 F°

9. REMARKS: Hydrostatic Test to be conducted during vessel  
hydro test 8-22-90. REF. W.O. 90-08936-00

( ) APPLICABLE MANUFACTURERS DATA REPORT<sup>a</sup> TO BE ATTACHED. M. Maun 7-3-91  
RESPONSIBLE ENGR. Emmett Williams Tech. St. DATE 5/18/90  
\* ORGANIZATION \_\_\_\_\_ DATE \_\_\_\_\_  
ANU \_\_\_\_\_

<sup>a</sup> SHEET NOS. FILLED IN BY TESTING AND DIAGNOSTIC PROGRAMS BRANCH.  
<sup>b</sup> FOR WORK PERFORMED BY CERTIFICATE HOLDER  
<sup>c</sup> REPLACED (LIKE OR EQUIVALENT).  
<sup>d</sup> REPLACEMENT (MODIFICATION).  
<sup>e</sup> WHEN REQUIRED BY CONSTRUCTION CODE.

[The page contains extremely faint and illegible text, likely bleed-through from the reverse side of the document. The text is scattered across the page and cannot be transcribed accurately.]

TENNESSEE VALLEY AUTHORITY  
BROWNS FERRY NUCLEAR PLANT  
SITE DIRECTOR STANDARD PRACTICE

SEP 22 1989

FORM SDSP-403  
SDSP 13.3

FORM SDSP-403  
FORM NIS-2 ATTACHMENT

1. (OWNER) TENNESSEE VALLEY AUTHORITY-  
NUCLEAR POWER DATE 5-18-90

2. (PLANT) BROWNS FERRY NUCLEAR PLANT  
P.O. BOX 2000 SHEET # 170 OF 255  
DECATUR, ALABAMA. MRA 773890

3. WORK PERFORMED BY: TVA TYPE CODE SYMBOL STAMP <sup>b</sup> NA  
COMPANY  
P.O. Box 2000 AUTHORIZATION NO. <sup>b</sup> NA  
ADDRESS  
Decatur, Alabama EXPIRATION DATE <sup>d</sup> NA  
CITY AND STATE

4. IDENTIFICATION OF SYSTEM SYS 85, Control Rod Drive

5(A). APPLICATION CONSTRUCTION CODE Section III 19 74  
EDITION with ADDENDA 1975 CODE CASE NA

5(B). APPLICATION EDITION OF SECTION XI UTILIZED FOR REPAIRS OR REPLACEMENTS: 1980

6(A). NAME OF COMPONENT(S) AND DESCRIPTION (INCLUDE SIZE, CAPACITY, MATERIAL,  
AND LOCATION AS NEEDED TO AID IN IDENTIFICATION)  
BWR-6 CRD from Hartsville modified by GE for use  
of BWR-4

6(B). NAME OF MANUFACTURER GE  
ADDRESS OF MANUFACTURER (IF KNOWN) UNKNOWN

6(C). MANUFACTURER'S SERIAL NUMBER A5360

6(D). NATIONAL BOARD NUMBER (IF APPLICABLE) N/A

6(E). OTHER IDENTIFICATION (SUBASSEMBLY NUMBER, HEAT NUMBER, ETC.)  
2-CRD-85-1027 serial # A5360

6(F). YEAR BUILT UNKNOWN CODE CLASS  1  2

6(G). REPAIRED  REPLACED  REPLACEMENT  <sup>d</sup>

6(H). ASME CODE STAMPED YES  NO

7. BRIEF DESCRIPTION OF REPAIR OR REPLACEMENT WORK PERFORMED.  
Replaced BWR-4 CRD with modified BWR-6 CRD

8. TESTS CONDUCTED: HYDROSTATIC  PNEUMATIC   
NOMINAL OPERATING PRESSURE  OTHER   
PRESSURE 1158 PSI TEST TEMPERATURE 182 F°

9. REMARKS: Hydrostatic Test to be conducted during vessel  
hydro test A-5E-2.2.1.1. REF. W.O. 90-08936-00

( ) APPLICABLE MANUFACTURER'S DATA REPORT\* TO BE ATTACHED. M. Martin 7-3-91  
RESPONSIBLE ENGR. David Williams Tech Lt. DATE 5/12/90  
\* ORGANIZATION \_\_\_\_\_ DATE \_\_\_\_\_  
ANII \_\_\_\_\_

\* REF CAQR7-CHA 890003713  
<sup>a</sup> SHEET NOS. FILLED IN BY TESTING AND DIAGNOSTIC PROGRAMS BRANCH.  
<sup>b</sup> FOR WORK PERFORMED BY CERTIFICATE HOLDER  
<sup>c</sup> REPLACED (LIKE OR EQUIVALENT).  
<sup>d</sup> REPLACEMENT (MODIFICATION).  
<sup>e</sup> WHEN REQUIRED BY CONSTRUCTION CODE.

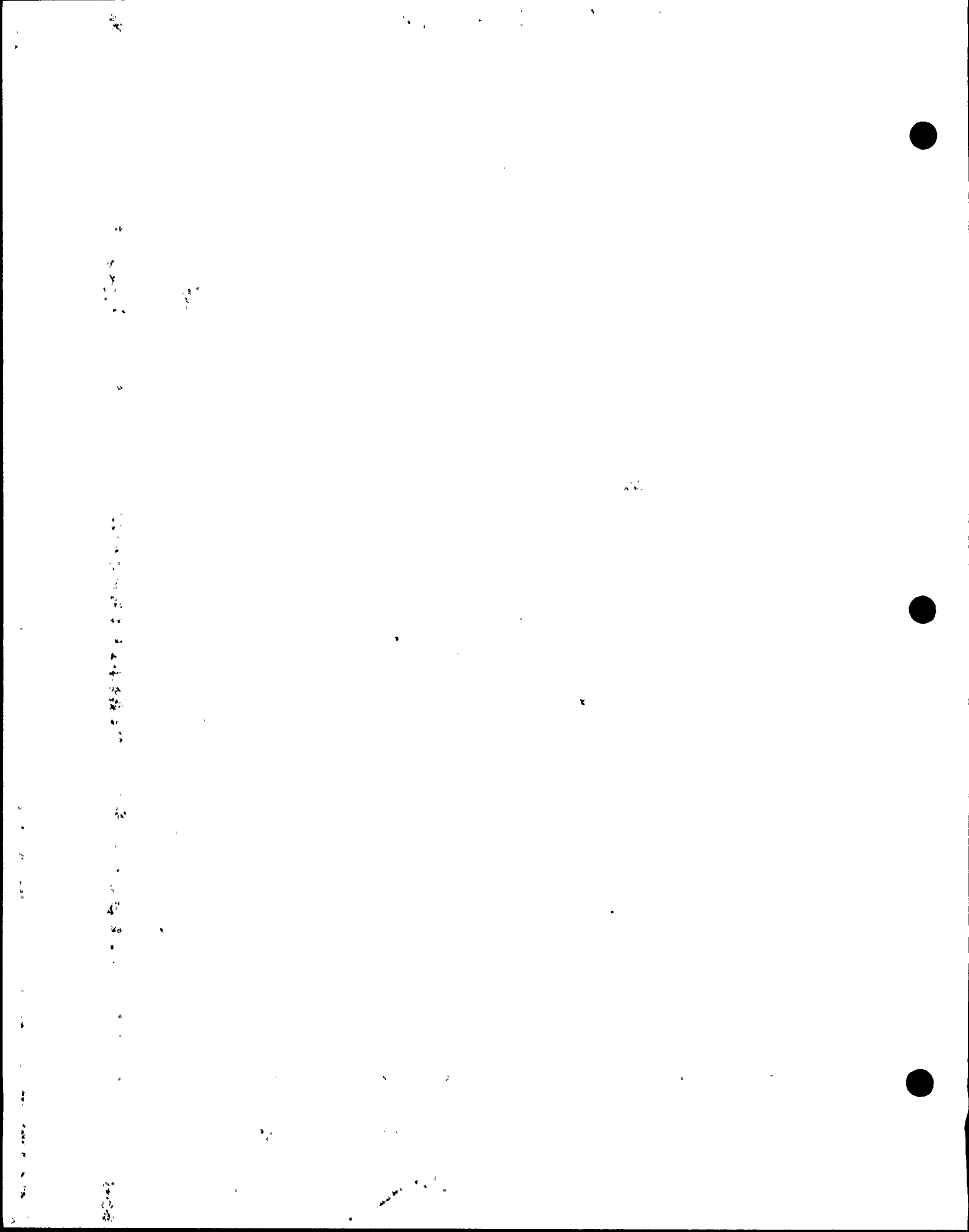

SEP 22 1989

FORM SDSP-403  
FORM NIS-2 ATTACHMENT

1. (OWNER) TENNESSEE VALLEY AUTHORITY NUCLEAR POWER DATE 5-18-90

2. (PLANT) BROWNS FERRY NUCLEAR PLANT P.O. BOX 2000 DECATUR, ALABAMA SHEET 171 OF 255

3. WORK PERFORMED BY: TVA COMPANY TYPE CODE SYMBOL STAMP <sup>b</sup> NA  
P.O. Box 2000 ADDRESS AUTHORIZATION NO. <sup>b</sup> NA  
Decatur, Alabama CITY AND STATE EXPIRATION DATE <sup>b</sup> NA

MP# 773891

4. IDENTIFICATION OF SYSTEM SYS 85, Control Rod Drive

5(A). APPLICATION CONSTRUCTION CODE Section III 19 74  
EDITION with ADDENDA 1975 CODE CASE NA

5(B). APPLICATION EDITION OF SECTION XI UTILIZED FOR REPAIRS OR REPLACEMENTS: 1980

6(A). NAME OF COMPONENT(S) AND DESCRIPTION (INCLUDE SIZE, CAPACITY, MATERIAL, AND LOCATION AS NEEDED TO AID IN IDENTIFICATION)  
BWR-6 CRD from Hartsville modified by GE for use at BFWP BWR-4

6(B). NAME OF MANUFACTURER GE  
ADDRESS OF MANUFACTURER (IF KNOWN) UNKNOWN

6(C). MANUFACTURER'S SERIAL NUMBER A4702

6(D). NATIONAL BOARD NUMBER (IF APPLICABLE) N/A

6(E). OTHER IDENTIFICATION (SUBASSEMBLY NUMBER, HEAT NUMBER, ETC.)  
2-CRD-85-1442 Serial # A4702

6(F). YEAR BUILT UNKNOWN CODE CLASS  1  2

6(G). REPAIRED  REPLACED  REPLACEMENT  <sup>d</sup>

6(H). ASME CODE STAMPED YES  NO

7. BRIEF DESCRIPTION OF REPAIR OR REPLACEMENT WORK PERFORMED.  
Replaced BWR-4 CRD with modified BWR-6 CRD

8. TESTS CONDUCTED: HYDROSTATIC  PNEUMATIC   
NOMINAL OPERATING PRESSURE  OTHER   
PRESSURE 1158 PSI TEST TEMPERATURE 182 F°

9. REMARKS: Hydrostatic Test to be conducted during vessel hydro test 8-22-2.2.1.B. REF. W.O. 90-08936-00

( ) APPLICABLE MANUFACTURERS DATA REPORT TO BE ATTACHED. M. Martin 7-3-91  
RESPONSIBLE ENGR. Emmett Williams Tech Sgt DATE 5/12/90  
\* ORGANIZATION \_\_\_\_\_  
ANII \_\_\_\_\_ DATE \_\_\_\_\_

<sup>a</sup> SHEET NOS. FILLED IN BY TESTING AND DIAGNOSTIC PROGRAMS BRANCH.  
<sup>b</sup> FOR WORK PERFORMED BY CERTIFICATE HOLDER  
<sup>c</sup> REPLACED (LIKE OR EQUIVALENT).  
<sup>d</sup> REPLACEMENT (MODIFICATION).  
<sup>e</sup> WHEN REQUIRED BY CONSTRUCTION CODE.

Vertical text or markings along the left edge of the page.

Small, illegible markings or characters.



TENNESSEE VALLEY AUTHORITY  
BROWNS FERRY NUCLEAR PLANT  
SITE DIRECTOR STANDARD PRACTICE

SEP 22 1989

FORM PAGE 1 OF 1  
FORM SDSP-403  
SDSP 13.3

# FORM SDSP-403 FORM NIS-2 ATTACHMENT

1. (OWNER) TENNESSEE VALLEY AUTHORITY NUCLEAR POWER DATE 5-22-90
2. (PLANT) BROWNS FERRY NUCLEAR PLANT P.O. BOX 2000 DECATUR, ALABAMA. SHEET 172 OF 255  
MR# 773892
3. WORK PERFORMED BY: TVA COMPANY TYPE CODE SYMBOL STAMP <sup>b</sup> NA  
P.O. Box 2000 ADDRESS AUTHORIZATION NO. <sup>b</sup> NA  
Decatur, Alabama CITY AND STATE EXPIRATION DATE <sup>b</sup> NA
4. IDENTIFICATION OF SYSTEM SYS 85, Control Rod Drive
- 5(A). APPLICATION CONSTRUCTION CODE Section III, 19 74  
EDITION with, ADDENDA 1975, CODE CASE NA
- 5(B). APPLICATION EDITION OF SECTION XI UTILIZED FOR REPAIRS OR REPLACEMENTS: 1980
- 6(A). NAME OF COMPONENT(S) AND DESCRIPTION (INCLUDE SIZE, CAPACITY, MATERIAL, AND LOCATION AS NECESSARY TO AID IN IDENTIFICATION)  
BWR-6 CRD from Hartsville modified by GE for use of GENP BWR-4
- 6(B). NAME OF MANUFACTURER GE  
ADDRESS OF MANUFACTURER (IF KNOWN) UNKNOWN
- 6(C). MANUFACTURER'S SERIAL NUMBER A 4349
- 6(D). NATIONAL BOARD NUMBER (IF APPLICABLE) N/A
- 6(E). OTHER IDENTIFICATION (SUBASSEMBLY NUMBER, HEAT NUMBER, ETC.)  
2-CRD-85-185
- 6(F). YEAR BUILT UNKNOWN CODE CLASS  1  2
- 6(G). REPAIRED  REPLACED  REPLACEMENT  <sup>d</sup>
- 6(H). ASME CODE STAMPED YES  NO
7. BRIEF DESCRIPTION OF REPAIR OR REPLACEMENT WORK PERFORMED.  
Replaced BWR-4 CRD with modified BWR-6 CRD
8. TESTS CONDUCTED: HYDROSTATIC  PNEUMATIC   
NOMINAL OPERATING PRESSURE  OTHER   
PRESSURE 1158 PSI TEST TEMPERATURE 182 F°
9. REMARKS: Hydrostatic Test - to be conducted during vessel hydro test 8-22-90, REF. W.O. 90-08936-00

( ) APPLICABLE MANUFACTURERS DATA REPORT <sup>a</sup> TO BE ATTACHED. M. Martin 7-3-91  
RESPONSIBLE ENGR. Ernest Wilkerson DATE 8/22/92  
\* ORGANIZATION \_\_\_\_\_ DATE \_\_\_\_\_  
ANII \_\_\_\_\_

- \* REF CAQR # CHA 890003713
- <sup>a</sup> SHEET NOS. FILLED IN BY TESTING AND DIAGNOSTIC PROGRAMS BRANCH.
  - <sup>b</sup> FOR WORK PERFORMED BY CERTIFICATE HOLDER
  - <sup>c</sup> REPLACED (LIKE OR EQUIVALENT).
  - <sup>d</sup> REPLACEMENT (MODIFICATION).
  - <sup>e</sup> WHEN REQUIRED BY CONSTRUCTION CODE.

Faint vertical text on the left margin, possibly bleed-through from the reverse side of the page.

Faint text at the bottom left corner.

A vertical line of faint, illegible text or markings running down the left side of the page.

A small, faint mark or stamp located in the upper left quadrant of the page.





TENNESSEE VALLEY AUTHORITY  
BROWNS FERRY NUCLEAR PLANT  
SITE DIRECTOR STANDARD PRACTICE

SEP 22 1989

FORM PAGE 1 OF 1  
FORM SDSP-403  
SDSP 13.3

FORM SDSP-403  
FORM NIS-2 ATTACHMENT

1. (OWNER) TENNESSEE VALLEY AUTHORITY NUCLEAR POWER DATE 5-18-90

2. (PLANT) BROWNS FERRY NUCLEAR PLANT P.O. BOX 2000 DECATUR, ALABAMA SHEET 173 OF 255

3. WORK PERFORMED BY: TVH COMPANY TYPE CODE SYMBOL STAMP <sup>b</sup> NA  
P.O. Box 2000 ADDRESS AUTHORIZATION NO. <sup>b</sup> NA  
Decatur, Alabama CITY AND STATE EXPIRATION DATE <sup>b</sup> NA

MRT# 773893

4. IDENTIFICATION OF SYSTEM SYS 85, Control Rod Drive

5(A). APPLICATION CONSTRUCTION CODE Section III 19 74  
EDITION with ADDENDA 1975 CODE CASE NA

5(B). APPLICATION EDITION OF SECTION XI UTILIZED FOR REPAIRS OR REPLACEMENTS: 1880

6(A). NAME OF COMPONENT(S) AND DESCRIPTION (INCLUDE SIZE, CAPACITY, MATERIAL, AND LOCATION AS NEEDED TO AID IN IDENTIFICATION)  
BWR-6 CRD from Hartselle modified by GE for use at BFNPP BWR-4

6(B). NAME OF MANUFACTURER GE  
ADDRESS OF MANUFACTURER (IF KNOWN) UNKNOWN

6(C). MANUFACTURER'S SERIAL NUMBER A 5324

6(D). NATIONAL BOARD NUMBER (IF APPLICABLE) N/A

6(E). OTHER IDENTIFICATION (SUBASSEMBLY NUMBER, HEAT NUMBER, ETC.)  
2-CRD-85-1832 S/N A5324

6(F). YEAR BUILT UNKNOWN CODE CLASS  1  2

6(G). REPAIRED  REPLACED  REPLACEMENT  <sup>d</sup>

6(H). ASME CODE STAMPED YES  NO

7. BRIEF DESCRIPTION OF REPAIR OR REPLACEMENT WORK PERFORMED.  
Replaced BWR-4 CRD with modified BWR-6 CRD

8. TESTS CONDUCTED: HYDROSTATIC  PNEUMATIC   
NOMINAL OPERATING PRESSURE  OTHER   
PRESSURE 1158 PSI TEST TEMPERATURE 182 F°

9. REMARKS: Hydrostatic Test to be conducted during vessel hydro test A-5E-2, J. J. B. REF. W.O. 90-08936-00

( ) APPLICABLE MANUFACTURERS DATA REPORT <sup>a</sup> TO BE ATTACHED. M. Martin 7-3-91  
RESPONSIBLE ENGR. Smith, William (Tel Sp) DATE 5/12/92  
\* ORGANIZATION \_\_\_\_\_ DATE \_\_\_\_\_  
ANII \_\_\_\_\_

<sup>a</sup> SHEET NOS. FILLED IN BY TESTING AND DIAGNOSTIC PROGRAMS BRANCH.  
<sup>b</sup> FOR WORK PERFORMED BY CERTIFICATE HOLDER  
<sup>c</sup> REPLACED (LIKE OR EQUIVALENT).  
<sup>d</sup> REPLACEMENT (MODIFICATION).  
<sup>e</sup> WHEN REQUIRED BY CONSTRUCTION CODE.  
\* REF. CAQR # CHA 890003713

211

SEP 22 1989

FORM SDSP-403  
FORM NIS-2 ATTACHMENT

1. (OWNER) TENNESSEE VALLEY AUTHORITY NUCLEAR POWER DATE 5-22-90

2. (PLANT) BROWNS FERRY NUCLEAR PLANT P.O. BOX 2000 DECATUR, ALABAMA SHEET 174 OF 255  
MRT 773894

3. WORK PERFORMED BY: TVA COMPANY TYPE CODE SYMBOL STAMP NA  
P.O. Box 2000 ADDRESS AUTHORIZATION NO. NA  
Decatur, Alabama CITY AND STATE EXPIRATION DATE NA

4. IDENTIFICATION OF SYSTEM SYS 85, Control Rod Drive

5(A). APPLICATION CONSTRUCTION CODE Section III 19 74  
EDITION with ADDENDA 1975 CODE CASE NA

5(B). APPLICATION EDITION OF SECTION XI UTILIZED FOR REPAIRS OR REPLACEMENTS: 1980

6(A). NAME OF COMPONENT(S) AND DESCRIPTION (INCLUDE SIZE, CAPACITY, MATERIAL, AND LOCATION AS NEEDED TO AID IN IDENTIFICATION)  
BWR-6 CRD from Hartselle modified by GE for use at BENT BWR-4

6(B). NAME OF MANUFACTURER GE  
ADDRESS OF MANUFACTURER (IF KNOWN) UNKNOWN

6(C). MANUFACTURER'S SERIAL NUMBER 14700

6(D). NATIONAL BOARD NUMBER (IF APPLICABLE) N/A

6(E). OTHER IDENTIFICATION (SUBASSEMBLY NUMBER, HEAT NUMBER, ETC.)  
2-CRD-85-1855

6(F). YEAR BUILT UNKNOWN CODE CLASS  1  2

6(G). REPAIRED  REPLACED  REPLACEMENT  <sup>d</sup>

6(H). ASME CODE STAMPED YES  NO

7. BRIEF DESCRIPTION OF REPAIR OR REPLACEMENT WORK PERFORMED.  
Replaced BWR-4 CRD with modified BWR-6 CRD

8. TESTS CONDUCTED: HYDROSTATIC  PNEUMATIC   
NOMINAL OPERATING PRESSURE  OTHER   
PRESSURE 1158 PSI TEST TEMPERATURE 182 F°

9. REMARKS: Hydrostatic Test - to be conducted during vessel hydro test 2-22-90. REF. W.O. 90-08936-00

( ) APPLICABLE MANUFACTURER'S DATA REPORT <sup>a</sup> TO BE ATTACHED. M. Martin 7-3-91  
RESPONSIBLE ENGR. Emile Williams / Tech - pt DATE 5/22/92  
\* ORGANIZATION \_\_\_\_\_ DATE \_\_\_\_\_  
ANII \_\_\_\_\_

\* REF. CAQR HL CHA890003713

<sup>a</sup> SHEET NOS. FILLED IN BY TESTING AND DIAGNOSTIC PROGRAMS BRANCH.  
<sup>b</sup> FOR WORK PERFORMED BY CERTIFICATE HOLDER  
<sup>c</sup> REPLACED (LIKE OR EQUIVALENT).  
<sup>d</sup> REPLACEMENT (MODIFICATION).  
<sup>e</sup> WHEN REQUIRED BY CONSTRUCTION CODE.

1  
2  
3  
4  
5  
6  
7  
8  
9  
10  
11  
12  
13  
14  
15  
16  
17  
18  
19  
20  
21  
22  
23  
24  
25  
26  
27  
28  
29  
30  
31  
32  
33  
34  
35  
36  
37  
38  
39  
40  
41  
42  
43  
44  
45  
46  
47  
48  
49  
50  
51  
52  
53  
54  
55  
56  
57  
58  
59  
60  
61  
62  
63  
64  
65  
66  
67  
68  
69  
70  
71  
72  
73  
74  
75  
76  
77  
78  
79  
80  
81  
82  
83  
84  
85  
86  
87  
88  
89  
90  
91  
92  
93  
94  
95  
96  
97  
98  
99  
100

11



SEP 22 1989

FORM SDSP-403  
FORM NIS-2 ATTACHMENT

1. (OWNER) TENNESSEE VALLEY AUTHORITY  
NUCLEAR POWER DATE 5-18-90

2. (PLANT) BROWNS FERRY NUCLEAR PLANT  
P.O. BOX 2000  
DECATUR, ALABAMA SHEET 175 OF 255  
MRA 773895

3. WORK PERFORMED BY: TVA TYPE CODE SYMBOL STAMP <sup>b</sup> NA  
P.O. Box 2000 COMPANY  
ADDRESS AUTHORIZATION NO. <sup>b</sup> NA  
Decatur, Alabama CITY AND STATE EXPIRATION DATE <sup>b</sup> NA

4. IDENTIFICATION OF SYSTEM SYS 85, Control Rod Drive

5(A). APPLICATION CONSTRUCTION CODE Section III 19 74  
EDITION with ADDENDA: 1975 CODE CASE NA

5(B). APPLICATION EDITION OF SECTION XI UTILIZED FOR REPAIRS OR REPLACEMENTS: 1980

6(A). NAME OF COMPONENT(S) AND DESCRIPTION (INCLUDE SIZE, CAPACITY, MATERIAL, AND LOCATION AS NEEDED TO AID IN IDENTIFICATION)  
BWR-6 CRD from Hartsville modified by GE for use at B.F.N.P. BWR-4

6(B). NAME OF MANUFACTURER GE  
ADDRESS OF MANUFACTURER (IF KNOWN) UNKNOWN

6(C). MANUFACTURER'S SERIAL NUMBER A4141

6(D). NATIONAL BOARD NUMBER (IF APPLICABLE) N/A

6(E). OTHER IDENTIFICATION (SUBASSEMBLY NUMBER, HEAT NUMBER, ETC.)  
2-CRD-85-2211 S/N - A4141

6(F). YEAR BUILT UNKNOWN CODE CLASS  1  2

6(G). REPAIRED  REPLACED  <sup>a</sup> REPLACEMENT  <sup>d</sup>

6(H). ASME CODE STAMPED YES  NO

7. BRIEF DESCRIPTION OF REPAIR OR REPLACEMENT WORK PERFORMED.  
Replaced BWR-4 CRD with modified BWR-6 CRD

8. TESTS CONDUCTED: HYDROSTATIC  PNEUMATIC   
NOMINAL OPERATING PRESSURE  OTHER   
PRESSURE 1158 PSI TEST TEMPERATURE 182 F°

9. REMARKS: Hydrostatic Test to be conducted during vessel hydro test 2-22-2.2.1.B. REF. MO. 90-08936-00

( ) APPLICABLE MANUFACTURERS DATA REPORT <sup>a</sup> TO BE ATTACHED. M. Martin 7-3-91  
RESPONSIBLE ENGR. Ernest J. Wallace Tech Sgt DATE 5/12/92  
\* ORGANIZATION \_\_\_\_\_ DATE \_\_\_\_\_  
ANII \_\_\_\_\_

<sup>a</sup> SHEET NOS. FILLED IN BY TESTING AND DIAGNOSTIC PROGRAMS BRANCH.  
<sup>b</sup> FOR WORK PERFORMED BY CERTIFICATE HOLDER  
<sup>c</sup> REPLACED (LIKE OR EQUIVALENT).  
<sup>d</sup> REPLACEMENT (MODIFICATION).  
<sup>e</sup> WHEN REQUIRED BY CONSTRUCTION CODE.

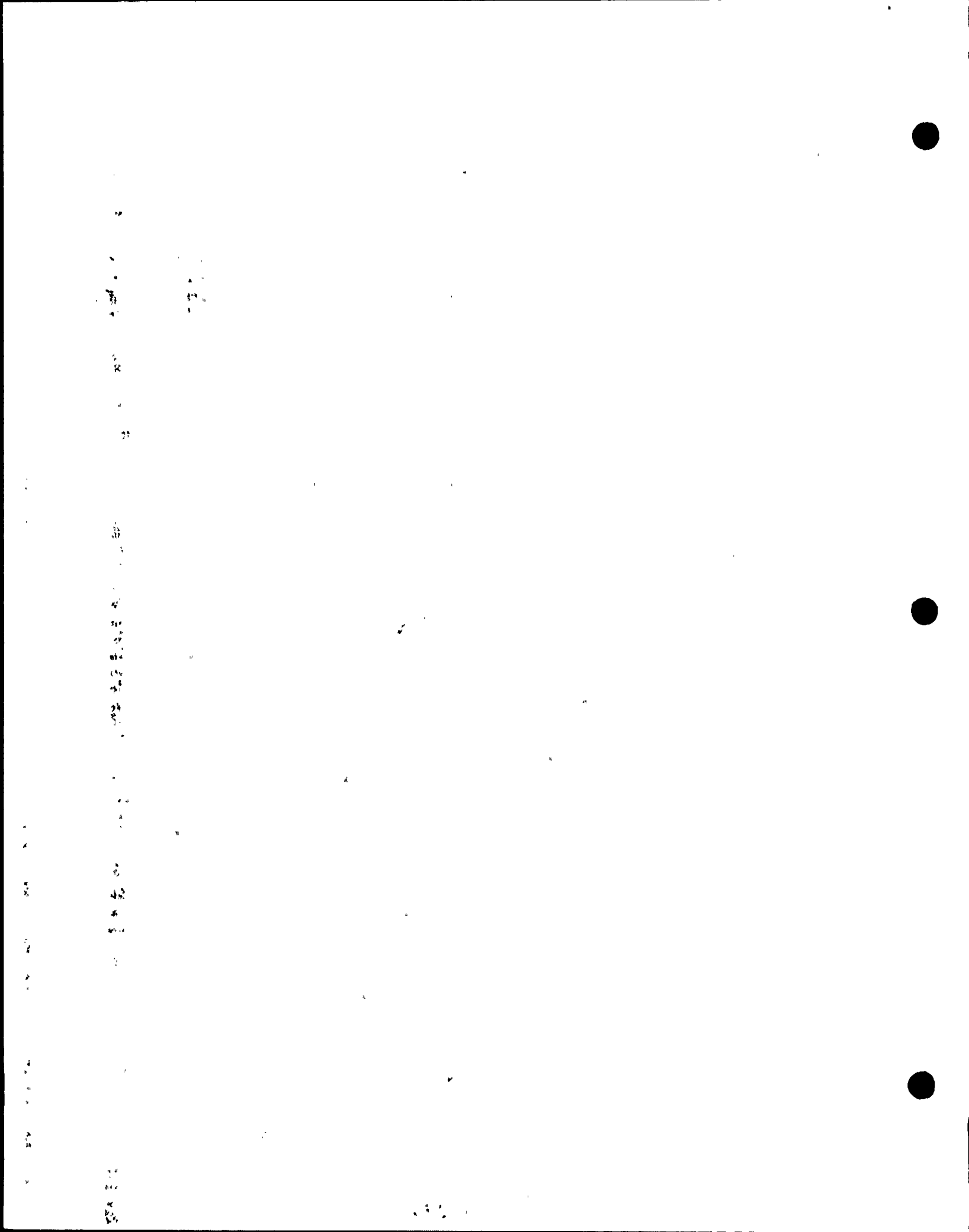

SEP 22 1989

# FORM SDSP-403 FORM RIS-2 ATTACHMENT

1. (OWNER) TENNESSEE VALLEY AUTHORITY NUCLEAR POWER DATE 5-22-90

2. (PLANT) BROWNS FERRY NUCLEAR PLANT P.O. BOX 2000 DECATUR, ALABAMA SHEET # 176 OF 255

3. WORK PERFORMED BY: TVA COMPANY TYPE CODE SYMBOL STAMP <sup>b</sup> NA

P.O. Box 2000 ADDRESS AUTHORIZATION NO. <sup>b</sup> NA

Decatur, Alabama CITY AND STATE EXPIRATION DATE <sup>b</sup> NA

MRA 773896

4. IDENTIFICATION OF SYSTEM SYS 85, Control Rod Drive.

5(A). APPLICATION CONSTRUCTION CODE: Section III 18 74

EDITION with ADDENDA 1975 CODE CASE NA

5(B). APPLICATION EDITION OF SECTION XI UTILIZED FOR REPAIRS OR REPLACEMENTS: 1980.

6(A). NAME OF COMPONENT(S) AND DESCRIPTION (INCLUDE SIZE, CAPACITY, MATERIAL, AND LOCATION AS NEEDED TO AID IN IDENTIFICATION)

BWR-6 CRD from Hartselle modified by GE for use at BFN BWR-4

6(B). NAME OF MANUFACTURER GE

ADDRESS OF MANUFACTURER (IF KNOWN) UNKNOWN

6(C). MANUFACTURER'S SERIAL NUMBER S/A A410

6(D). NATIONAL BOARD NUMBER (IF APPLICABLE) N/A

6(E). OTHER IDENTIFICATION (SUBASSEMBLY NUMBER, HEAT NUMBER, ETC.)

2-CRD-85-2215

6(F). YEAR BUILT UNKNOWN CODE CLASS:  1  2

6(G). REPAIRED  REPLACED  REPLACEMENT  <sup>d</sup>

6(H). ASME CODE STAMPED YES  NO

7. BRIEF DESCRIPTION OF REPAIR OR REPLACEMENT WORK PERFORMED.

Replaced BWR-4 CRD with modified BWR-6 CRD

8. TESTS CONDUCTED: HYDROSTATIC  PNEUMATIC

NOMINAL OPERATING PRESSURE  OTHER

PRESSURE 1158 PSI TEST TEMPERATURE 182 F°

9. REMARKS: Hydrostatic Test to be conducted during vessel hydro test A-ST-2.2.1.B. REF. W.O. 90-08936-00

( ) APPLICABLE MANUFACTURER'S DATA REPORT<sup>a</sup> TO BE ATTACHED. M. Mayhew 7-3-91

RESPONSIBLE ENGR. Ernest J. Williams Test Vet DATE 5/23/90

\* ORGANIZATION \_\_\_\_\_ DATE \_\_\_\_\_

ANII \_\_\_\_\_

<sup>a</sup> SHEET NOS. FILLED IN BY TESTING AND DIAGNOSTIC PROGRAMS BRANCH.

<sup>b</sup> FOR WORK PERFORMED BY CERTIFICATE HOLDER

<sup>c</sup> REPLACED (LIKE OR EQUIVALENT).

<sup>d</sup> REPLACEMENT (MODIFICATION).

<sup>e</sup> WHEN REQUIRED BY CONSTRUCTION CODE.

\* REF. CAQR# CHA 89000 3713

11.

12.

13.

14.

15.

16.

17.

18.

19.

20.

21.

22.

23.

24.

25.

26.

27.

28.



SEP 22 1989

FORM SDSP-403  
FORM NIS-2 ATTACHMENT

1. (OWNER) TENNESSEE VALLEY AUTHORITY  
NUCLEAR POWER

DATE 5-24-90

2. (PLANT) BROWNS FERRY NUCLEAR PLANT  
P.O. BOX 2000  
DECATUR, ALABAMA

SHEET 177 OF 255

MR# 773897

3. WORK PERFORMED BY: TVA  
COMPANY

TYPE CODE SYMBOL STAMP <sup>b</sup> NA

P.O. Box 2000  
ADDRESS

AUTHORIZATION NO. <sup>b</sup> NA

Decatur, Alabama  
CITY AND STATE

EXPIRATION DATE <sup>b</sup> NA

4. IDENTIFICATION OF SYSTEM SYS 85, Control Rod Drive

5(A). APPLICATION CONSTRUCTION CODE Section III 19 74  
EDITION with ADDENDA 1975 CODE CASE NA

5(B). APPLICATION EDITION OF SECTION XI UTILIZED FOR REPAIRS OR REPLACEMENTS: 1980

6(A). NAME OF COMPONENT(S) AND DESCRIPTION (INCLUDE SIZE, CAPACITY, MATERIAL,  
AND LOCATION AS NEEDED TO AID IN IDENTIFICATION)  
BWR-6 CRD from Hartsville modified by GE for use  
of BEND BWR-4

6(B). NAME OF MANUFACTURER GE  
ADDRESS OF MANUFACTURER (IF KNOWN) UNKNOWN

6(C). MANUFACTURER'S SERIAL NUMBER A4846

6(D). NATIONAL BOARD NUMBER (IF APPLICABLE) N/A

6(E). OTHER IDENTIFICATION (SUBASSEMBLY NUMBER, HEAT NUMBER, ETC.)  
2-CRD-85-2243

6(F). YEAR BUILT UNKNOWN CODE CLASS  1  2

6(G). REPAIRED  REPLACED <sup>a</sup> REPLACEMENT <sup>d</sup>

6(H). ASME CODE STAMPED YES  NO

7. BRIEF DESCRIPTION OF REPAIR OR REPLACEMENT WORK PERFORMED.  
Replaced BWR-4 CRD with modified BWR-6 CRD

8. TESTS CONDUCTED: HYDROSTATIC  PNEUMATIC   
NOMINAL OPERATING PRESSURE  OTHER   
PRESSURE 1158 PSI TEST TEMPERATURE 182 F<sup>o</sup>

9. REMARKS: Hydrostatic Test to be conducted during vessel  
hydro per A-SI-3.3.1A. REF W.O. 90-08936-00

( ) APPLICABLE MANUFACTURER'S DATA REPORT<sup>a</sup> TO BE ATTACHED. M. Martin 7-3-91  
RESPONSIBLE ENGR. Emmet D. Wallace Tech Sec DATE 5/24/90  
\* ORGANIZATION \_\_\_\_\_ DATE \_\_\_\_\_  
ANII

- <sup>a</sup> SHEET NOS. FILLED IN BY TESTING AND DIAGNOSTIC PROGRAMS BRANCH.
  - <sup>b</sup> FOR WORK PERFORMED BY CERTIFICATE HOLDER
  - <sup>c</sup> REPLACED (LIKE OR EQUIVALENT).
  - <sup>d</sup> REPLACEMENT (MODIFICATION).
  - <sup>e</sup> WHEN REQUIRED BY CONSTRUCTION CODE.
- \* REF. CAQRA CHA890103713.



Vertical text on the left edge, possibly a page number or margin note, appearing as a series of small, dark, irregular marks.

SEP 22 1989

FORM SDSP-403  
FORM NIS-2 ATTACHMENT

1. (OWNER) TENNESSEE VALLEY AUTHORITY  
NUCLEAR POWER DATE 5-22-90

2. (PLANT) BROWNS FERRY NUCLEAR PLANT  
P.O. BOX 2000 SHEET 178 OF 255  
DECATUR, ALABAMA

3. WORK PERFORMED BY: TVB TYPE CODE SYMBOL STAMP <sup>b</sup> NA  
COMPANY  
P.O. Box 2000 AUTHORIZATION NO. <sup>b</sup> NA  
ADDRESS: Decatur, Alabama EXPIRATION DATE <sup>b</sup> NA  
CITY AND STATE

MR# 773898

4. IDENTIFICATION OF SYSTEM SYS 85, Control Rod Drive

5(A). APPLICATION CONSTRUCTION CODE Section III 19 74  
EDITION with ADDENDA 1975 CODE CASE NA

5(B). APPLICATION EDITION OF SECTION XI UTILIZED FOR REPAIRS OR REPLACEMENTS: 1880

6(A). NAME OF COMPONENT(S) AND DESCRIPTION (INCLUDE SIZE, CAPACITY, MATERIAL,  
AND LOCATION AS NEEDED TO AID IN IDENTIFICATION)  
BWR-6 CRD from Hartsville, modified by GE for use  
at BFNW BWR-4

6(B). NAME OF MANUFACTURER GE  
ADDRESS OF MANUFACTURER (IF KNOWN) UNKNOWN

6(C). MANUFACTURER'S SERIAL NUMBER 44239

6(D). NATIONAL BOARD NUMBER (IF APPLICABLE) N/A

6(E). OTHER IDENTIFICATION (SUBASSEMBLY NUMBER, HEAT NUMBER, ETC.)  
2-CRD-85-2351

6(F). YEAR BUILT UNKNOWN CODE CLASS  1  2

6(G). REPAIRED  REPLACED <sup>a</sup> REPLACEMENT <sup>d</sup>

6(H). ASME CODE STAMPED YES  NO

7. BRIEF DESCRIPTION OF REPAIR OR REPLACEMENT WORK PERFORMED.  
Replaced BWR-4 CRD with modified BWR-6 CRD

8. TESTS CONDUCTED: HYDROSTATIC  PNEUMATIC   
NOMINAL OPERATING PRESSURE  OTHER   
PRESSURE 1158 PSI TEST TEMPERATURE 182 F°

9. REMARKS: Hydrostatic Test - to be conducted during vessel  
hydro test 2-5E-3.7.1.B. REF: W.O. 90-08936-00

( ) APPLICABLE MANUFACTURERS DATA REPORT<sup>a</sup> TO BE ATTACHED. M. Martin 7-3-91  
RESPONSIBLE ENGR. Ernst E. Williams Test DATE 5/22/90  
\* ORGANIZATION \_\_\_\_\_ DATE \_\_\_\_\_  
ANII \_\_\_\_\_

REF. CAQR# CHA 890003713

<sup>a</sup> SHEET NOS. FILLED IN BY TESTING AND DIAGNOSTIC PROGRAMS BRANCH.  
<sup>b</sup> FOR WORK PERFORMED BY CERTIFICATE HOLDER  
<sup>c</sup> REPLACED (LIKE OR EQUIVALENT).  
<sup>d</sup> REPLACEMENT (MODIFICATION).  
<sup>e</sup> WHEN REQUIRED BY CONSTRUCTION CODE.

211

SEP 22 1989

FORM SDSP-403  
FORM NIS-2 ATTACHMENT

1. (OWNER) TENNESSEE VALLEY AUTHORITY NUCLEAR POWER DATE 5-24-90

2. (PLANT) BROWNS FERRY NUCLEAR PLANT P.O. BOX 2000 DECATUR, ALABAMA SHEET 179 OF 255  
MP# 773899

3. WORK PERFORMED BY: TVB TYPE CODE SYMBOL STAMP <sup>b</sup> NA  
P.O. Box 2000 COMPANY AUTHORIZATION NO. <sup>b</sup> NA  
Decatur, Alabama ADDRESS EXPIRATION DATE <sup>b</sup> NA  
CITY AND STATE

4. IDENTIFICATION OF SYSTEM SYS 85, Control Rod Drive

5(A). APPLICATION CONSTRUCTION CODE Section III 19 74  
EDITION with ADDENDA 1975 CODE CASE NA

5(B). APPLICATION EDITION OF SECTION XI UTILIZED FOR REPAIRS OR REPLACEMENTS: 1980

6(A). NAME OF COMPONENT(S) AND DESCRIPTION (INCLUDE SIZE, CAPACITY, MATERIAL, AND LOCATION AS NEEDED TO AID IN IDENTIFICATION)  
BWR-6 CRD from Hartsville modified by GE for use of BFN BWR-4

6(B). NAME OF MANUFACTURER GE  
ADDRESS OF MANUFACTURER (IF KNOWN) UNKNOWN

6(C). MANUFACTURER'S SERIAL NUMBER A 4795

6(D). NATIONAL BOARD NUMBER (IF APPLICABLE) N/A

6(E). OTHER IDENTIFICATION (SUBASSEMBLY NUMBER, HEAT NUMBER, ETC.)  
2-CRD-85-2603

6(F). YEAR BUILT UNKNOWN CODE CLASS  1  2

6(G). REPAIRED  REPLACED  REPLACEMENT <sup>d</sup>

6(H). ASME CODE STAMPED YES  NO

7. BRIEF DESCRIPTION OF REPAIR OR REPLACEMENT WORK PERFORMED.  
Replaced BWR-4 CRD with modified BWR-6 CRD

8. TESTS CONDUCTED: HYDROSTATIC  PNEUMATIC   
NOMINAL OPERATING PRESSURE  OTHER   
PRESSURE 1158 PSI TEST TEMPERATURE 182 F°

9. REMARKS: Hydrostatic Test to be conducted during vessel hydro test 2-25-3.3.1.B. REF. W.O. 90-08936-00

( ) APPLICABLE MANUFACTURERS DATA REPORT<sup>a</sup> TO BE ATTACHED. M. Mayton 7-3-91  
RESPONSIBLE ENGR. Ernest Williams Tech Spt. DATE 5/24/90  
\* ORGANIZATION \_\_\_\_\_  
ANII \_\_\_\_\_ DATE \_\_\_\_\_

<sup>a</sup> SHEET NOS. FILLED IN BY TESTING AND DIAGNOSTIC PROGRAMS BRANCH.  
<sup>b</sup> FOR WORK PERFORMED BY CERTIFICATE HOLDER  
<sup>c</sup> REPLACED (LIKE OR EQUIVALENT).  
<sup>d</sup> REPLACEMENT (MODIFICATION).  
<sup>e</sup> WHEN REQUIRED BY CONSTRUCTION CODE.



11

12

13

14

15

16

17

18

19

20

21

22

23

24

25

SEP 22 1989

FORM SDSP-403  
FORM NIS-2 ATTACHMENT

1. (OWNER) TENNESSEE VALLEY AUTHORITY  
NUCLEAR POWER

DATE <sup>MRA 61790</sup> ~~6-27-90~~ 5-24-90

2. (PLANT) BROWNS FERRY NUCLEAR PLANT  
P.O. BOX 2000  
DECATUR, ALABAMA

SHEET <sup>a</sup> 180 OF 255

MRA 773900

3. WORK PERFORMED BY: TVA  
COMPANY  
P.O. Box 2000  
ADDRESS  
Decatur, Alabama  
CITY AND STATE

TYPE CODE SYMBOL STAMP <sup>b</sup> NA  
AUTHORIZATION NO. <sup>b</sup> NA  
EXPIRATION DATE <sup>b</sup> NA

4. IDENTIFICATION OF SYSTEM SYS 85, Control Rod Drive

5(A). APPLICATION CONSTRUCTION CODE Section III 19 74  
EDITION with ADDENDA 1975 CODE CASE NA

5(B). APPLICATION EDITION OF SECTION XI UTILIZED FOR REPAIRS OR REPLACEMENTS: 1980

6(A). NAME OF COMPONENT(S) AND DESCRIPTION (INCLUDE SIZE, CAPACITY, MATERIAL,  
AND LOCATION AS NEEDED TO AID IN IDENTIFICATION)  
BWR-6 CRD from Hartsville, modified by GE for use  
of BFWP BWR-4

6(B). NAME OF MANUFACTURER GE  
ADDRESS OF MANUFACTURER (IF KNOWN) UNKNOWN

6(C). MANUFACTURER'S SERIAL NUMBER A5234

6(D). NATIONAL BOARD NUMBER (IF APPLICABLE) N/A

6(E). OTHER IDENTIFICATION (SUBASSEMBLY NUMBER, HEAT NUMBER, ETC.)  
2-CRD-25-7607

6(F). YEAR BUILT UNKNOWN CODE CLASS  1  2

6(G). REPAIRED  REPLACED <sup>d</sup> REPLACEMENT <sup>d</sup>

6(H). ASME CODE STAMPED YES  NO

7. BRIEF DESCRIPTION OF REPAIR OR REPLACEMENT WORK PERFORMED.  
Replaced BWR-4 CRD with modified BWR-6 CRD

8. TESTS CONDUCTED: HYDROSTATIC  PNEUMATIC   
NOMINAL OPERATING PRESSURE  OTHER   
PRESSURE 1158 PSI TEST TEMPERATURE 182 F°

9. REMARKS: Hydrostatic Test to be conducted during vessel  
hydro per A-5E-3.2.1.B. REF. W.O. 90-08936-00

( ) APPLICABLE MANUFACTURERS DATA REPORT <sup>a</sup> TO BE ATTACHED. M. Martin 7-3-91  
RESPONSIBLE ENGR. Emmett Williams Tech-1st DATE 5/24/90  
ORGANIZATION \_\_\_\_\_ DATE \_\_\_\_\_  
ANII \_\_\_\_\_

\* REF. CAQR # CHA 89000 3713  
<sup>a</sup> SHEET NOS. FILLED IN BY TESTING AND DIAGNOSTIC PROGRAMS BRANCH.  
<sup>b</sup> FOR WORK PERFORMED BY CERTIFICATE HOLDER  
<sup>c</sup> REPLACED (LIKE OR EQUIVALENT).  
<sup>d</sup> REPLACEMENT (MODIFICATION).  
<sup>e</sup> WHEN REQUIRED BY CONSTRUCTION CODE.

Je. (07)



SEP 22 1989

FORM SDSP-403  
FORM NIS-2 ATTACHMENT

1. (OWNER) TENNESSEE VALLEY AUTHORITY  
NUCLEAR POWER DATE 5-18-90

2. (PLANT) BROWNS FERRY NUCLEAR PLANT  
P.O. BOX 2000  
DECATUR, ALABAMA SHEET 181 OF 255  
MR# 774771

3. WORK PERFORMED BY: TVA TYPE CODE SYMBOL STAMP <sup>b</sup> N/A  
COMPANY  
P.O. Box 2000 AUTHORIZATION NO. <sup>b</sup> N/A  
ADDRESS  
DECATUR, ALA EXPIRATION DATE <sup>b</sup> N/A  
CITY AND STATE

4. IDENTIFICATION OF SYSTEM 63/ STANDBY LIQUID CONTROL (SLC)

5(A). APPLICATION CONSTRUCTION CODE USAS 331.0 19 67  
EDITION 4th ADDENDA N/A CODE CASE N/A

5(B). APPLICATION EDITION OF SECTION XI UTILIZED FOR REPAIRS OR REPLACEMENTS: 1980

6(A). NAME OF COMPONENT(S) AND DESCRIPTION (INCLUDE SIZE, CAPACITY, MATERIAL,  
AND LOCATION AS NEEDED TO AID IN IDENTIFICATION)  
2B SLC PUMP PLUNGERS

6(B). NAME OF MANUFACTURER UNION PUMP  
ADDRESS OF MANUFACTURER (IF KNOWN)

6(C). MANUFACTURER'S SERIAL NUMBER SN 274717

6(D). NATIONAL BOARD NUMBER (IF APPLICABLE) N/A

6(E). OTHER IDENTIFICATION (SUBASSEMBLY NUMBER, HEAT NUMBER, ETC.) N/A

6(F). YEAR BUILT 1968 CODE CLASS  1  2

6(G). REPAIRED  REPLACED <sup>c</sup> REPLACEMENT <sup>d</sup>

6(H). ASME CODE STAMPED YES  NO

7. BRIEF DESCRIPTION OF REPAIR OR REPLACEMENT WORK PERFORMED.  
Replace 2B SLC Pump PLUNGERS

8. TESTS CONDUCTED: HYDROSTATIC  PNEUMATIC   
NOMINAL OPERATING PRESSURE   
PRESSURE        PSI TEST TEMPERATURE        F<sup>e</sup>

9. REMARKS: TEST PER MCI-0-063-PM P001

( ) APPLICABLE MANUFACTURERS DATA REPORT<sup>e</sup> TO BE ATTACHED.  
RESPONSIBLE ENGR. Mark Johnston / TECH Supp DATE 5-18-90  
\* ORGANIZATION  
ANII \_\_\_\_\_ DATE \_\_\_\_\_

- \* REF CAQR# CHA 890003713
- <sup>a</sup> SHEET NOS. FILLED IN BY TESTING AND DIAGNOSTIC PROGRAMS BRANCH.  
<sup>b</sup> FOR WORK PERFORMED BY CERTIFICATE HOLDER  
<sup>c</sup> REPLACED (LIKE OR EQUIVALENT).  
<sup>d</sup> REPLACEMENT (MODIFICATION).  
<sup>e</sup> WHEN REQUIRED BY CONSTRUCTION CODE.

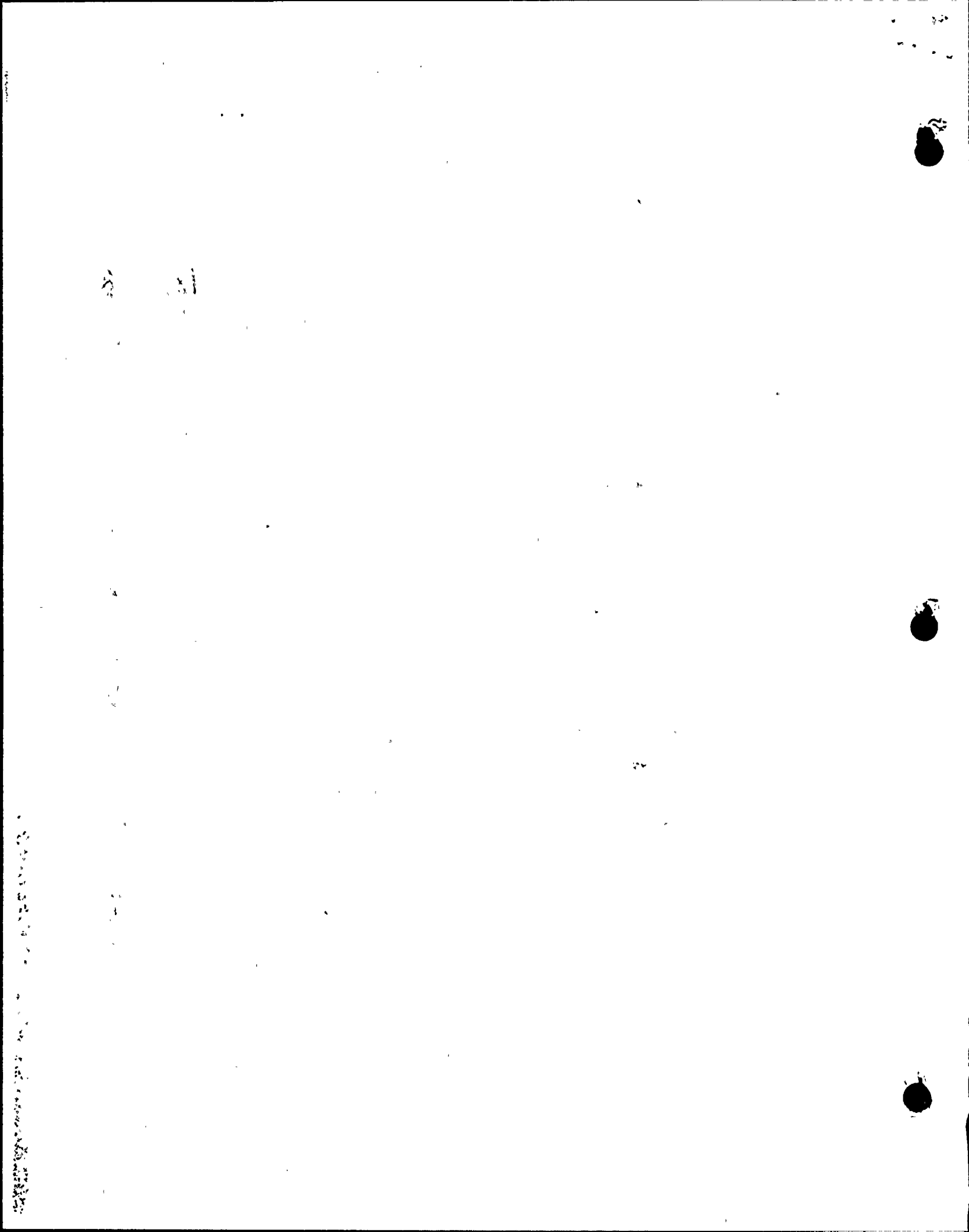

Tennessee Valley Authority  
Browns Ferry Nuclear Plant

NOV 10 1975

Form SDSP-26  
SDSP-13.3  
Page 4 of 5

ASME SECTION XI SUMMARY REPORT

Tennessee Valley Authority  
Office of Nuclear Power, 1750 CST2-C  
Browns Ferry Nuclear Plant Unit 2  
P.O. Box 2000  
Decatur, Alabama

Comm. Service Date 3-1-75  
System RHR  
TVA Class II equal  
Workplan No. 774981  
774981

Furnish the following for the repair or replacement for the as-left condition of the component (after field work is complete). Mark all blanks (indicate NA for items which do not apply).

National Board Number of repaired or replaced component. NA

Name of the components and description (include size, capacity, material, and location)—These requirements may be satisfied by attaching an applicable drawing.  
FLANGE STUD 1 1/2 A-193 B7 SA 194 2H

Name of Manufacturer NA

Address of Manufacturer (if known) \_\_\_\_\_

Manufacturer's component identification numbers (i.e., serial number, subassembly number, heat number). If more than one component is replaced, attach weld map and identify items by item number. NA

Brief description of repair or replacement work performed, including conditions observed and corrective measures taken, as applicable (reference DCR, CAR, etc.; drawing may be attached with attached affected area circled).  
MISSING STUD REPLACED

Brief description of post repair or replacement tests and examinations (if required) by instruction or procedure number. TABLE MSF-P-000  
PRR17

API/ANI name, employer, and business address R. Russell, HARTCO

Date work completed 10/15/77

Dale Taylor  
Organized Engineer  
M. R. Martin 10-20-89

Retention: Period - Lifetime; Responsibility - Qualification Supervisor

1-2-1972

1-2-1972

1-2-1972

1-2-1972

1-2-1972

1-2-1972

1-2-1972

SEP 22 1989

FORM SDSP-403  
FORM NIS-2 ATTACHMENT

1. (OWNER) TENNESSEE VALLEY AUTHORITY NUCLEAR POWER DATE 2-2-91

2. (PLANT) BROWNS FERRY NUCLEAR PLANT P.O. BOX 2000 DECATUR, ALABAMA SHEET 183 OF 255  
MRA A 775558

3. WORK PERFORMED BY: TVA TYPE CODE SYMBOL STAMP <sup>b</sup> NA  
P.O. Box 2000 COMPANY AUTHORIZATION NO. <sup>b</sup> NA  
DECATUR, AL ADDRESS EXPIRATION DATE <sup>b</sup> NA  
AL CITY AND STATE

4. IDENTIFICATION OF SYSTEM 73, HPCI

5(A). APPLICATION CONSTRUCTION CODE USAS 831.1.0 19 67  
EDITION 1967 ADDENDA WINTER CODE CASE N/A

5(B). APPLICATION EDITION OF SECTION XI UTILIZED FOR REPAIRS OR REPLACEMENTS: 1980

6(A). NAME OF COMPONENT(S) AND DESCRIPTION (INCLUDE SIZE, CAPACITY, MATERIAL AND LOCATION AS NEEDED TO AID IN IDENTIFICATION)  
4" PIPE FLANGE LOCATED OFF OF HPCI PMP DISCHARGE PIPING,  
REPLACED STUDS AND NUTS TO FLANGE

6(B). NAME OF MANUFACTURER NA (UNKNOWN)  
ADDRESS OF MANUFACTURER (IF KNOWN) N/A

6(C). MANUFACTURER'S SERIAL NUMBER NA

6(D). NATIONAL BOARD NUMBER (IF APPLICABLE) NA

6(E). OTHER IDENTIFICATION (SUBASSEMBLY NUMBER, HEAT NUMBER, ETC.) NA

6(F). YEAR BUILT NA CODE CLASS  1  2

6(G). REPAIRED  REPLACED  REPLACEMENT  <sup>d</sup>

6(H). ASME CODE STAMPED YES  NO

7. BRIEF DESCRIPTION OF REPAIR OR REPLACEMENT WORK PERFORMED.  
REPLACED STUDS AND NUTS TO 4" PIPE FLANGE LOCATED OFF  
OF MAIN PMP (HPCI) DISCHARGE PIPING

8. TESTS CONDUCTED: HYDROSTATIC  NA PNEUMATIC  NA  
NOMINAL OPERATING PRESSURE  OTHER   
PRESSURE N/A PSI TEST TEMPERATURE N/A F<sup>o</sup>

9. REMARKS: MM 2-2-91  
NO TESTING REQUIRED FOR SECTION XI,  
STUDS REPLACED ONE AT A TIME.

( ) APPLICABLE MANUFACTURERS DATA REPORT <sup>a</sup> TO BE ATTACHED.  
RESPONSIBLE ENGR. Robert C. Coyle / Mech. Maint DATE 2-2-91  
ANII R. Russell ORGANIZATION DATE 2-4-91

<sup>a</sup> SHEET NOS. FILLED IN BY TESTING AND DIAGNOSTIC PROGRAMS BRANCH.  
<sup>b</sup> FOR WORK PERFORMED BY CERTIFICATE HOLDER  
<sup>c</sup> REPLACED (LIKE OR EQUIVALENT).  
<sup>d</sup> REPLACEMENT (MODIFICATION).  
<sup>e</sup> WHEN REQUIRED BY CONSTRUCTION CODE.

91

109

110

111

112

113

114

115

116

117

118

119

120

121

122

123

124

125

126

127

128

129

130

131

132

133

134

135

136

137

138



SEP 22 1989

FORM SDSP-403  
FORM NIS-2 ATTACHMENT

SHEET 184 of 255

REFERENCE CAQRT# CHA890003713

1. (OWNER) TENNESSEE VALLEY AUTHORITY  
NUCLEAR POWER DATE 05/03/90
2. (PLANT) BROWNS FERRY NUCLEAR PLANT  
P.O. BOX 2000 SHEET 1 OF 1  
DECATUR, ALABAMA
3. WORK PERFORMED BY: TVA TYPE CODE SYMBOL STAMP N/A  
COMPANY MATH 775691  
PO BOX 2000 AUTHORIZATION NO. N/A  
ADDRESS EXPIRATION DATE N/A  
DECATUR ALABAMA  
CITY AND STATE

4. IDENTIFICATION OF SYSTEM SYSTEM 74-ZHC
- 5(A). APPLICATION CONSTRUCTION CODE USAS R 3/1.0 19 67  
EDITION THRU ADDENDA N/A CODE CASE N/A
- 5(B). APPLICATION EDITION OF SECTION XI UTILIZED FOR REPAIRS OR REPLACEMENTS: 1980
- 6(A). NAME OF COMPONENT(S) AND DESCRIPTION (INCLUDE SIZE, CAPACITY, MATERIAL,  
AND LOCATION AS NEEDED TO AID IN IDENTIFICATION)  
UNIT 2, EL-530, SW QUAD, RHC PUMP RM, A/C
- 6(B). NAME OF MANUFACTURER BERGEN PATERSON  
ADDRESS OF MANUFACTURER (IF KNOWN) N/A
- 6(C). MANUFACTURER'S SERIAL NUMBER F-93503
- 6(D). NATIONAL BOARD NUMBER (IF APPLICABLE) N/A
- 6(E). OTHER IDENTIFICATION (SUBASSEMBLY NUMBER, HEAT NUMBER, ETC.) N/A

- 6(F). YEAR BUILT UNKNOWN CODE CLASS  1  2
- 6(G). REPAIRED  REPLACED  REPLACEMENT  d
- 6(H). ASME CODE STAMPED YES  NO

7. BRIEF DESCRIPTION OF REPAIR OR REPLACEMENT WORK PERFORMED  
SNURBER WAS DUE FOR REBUILD. SNURBER WAS REMOVED AND ANOTHER  
SNURBER WAS INSTALLED IN ITS PLACE. THE SNURBER THAT WAS REMOVED WAS REBUI

8. TESTS CONDUCTED: HYDROSTATIC  PNEUMATIC   
NOMINAL OPERATING PRESSURE  OTHER   
PRESSURE N/A PSI TEST TEMPERATURE N/A F°

9. REMARKS:

( ) APPLICABLE MANUFACTURERS DATA REPORT TO BE ATTACHED,  
RESPONSIBLE ENGR. RW AVCOCK / SYSTEMS DATE 05/03/90  
\* ORGANIZATION  
ANII DATE

- \* REF CAQRT# CHA890003713
- a SHEET NOS. FILLED IN BY TESTING AND DIAGNOSTIC PROGRAMS BRANCH.  
b FOR WORK PERFORMED BY CERTIFICATE HOLDER  
c REPLACED (LIKE OR EQUIVALENT).  
d REPLACEMENT (MODIFICATION).  
e WHEN REQUIRED BY CONSTRUCTION CODE.

11  
12

13  
14

15  
16

17  
18

19

20

21  
22

23

24  
25

26

27

28

29

30

31  
32



NOV 10 1986

Tennessee Valley Authority  
Browns Ferry Nuclear Plant

Form SDSP-26  
SDSP-13.3  
Page 4 of 5

ASME SECTION XI SUMMARY REPORT

Tennessee Valley Authority  
Office of Nuclear Power, 1750 CST2-C  
Browns Ferry Nuclear Plant Unit 2  
P.O. Box 2000  
Decatur, Alabama

Comm. Service Date 3/1/87 <sup>2/18/24/87</sup> 3/1/75  
System RHR #24  
TVA Class D  
Workplan MR No. A-778324

Furnish the following for the repair or replacement for the as-left condition of the component (after field work is complete). Mark all blanks (indicate NA for items which do not apply).

National Board Number of repaired or replaced component. NA

Name of the components and description (include size, capacity, material, and location)—These requirements may be satisfied by attaching an applicable drawing.

RHR HANGER H-37 STRUCTURAL STEEL WELDS, CARBON STEEL A-36, TOP OF TORUS, FL. 5SS, 13AY 1

Name of Manufacturer NA

Address of Manufacturer (if known) NA

Manufacturer's component identification numbers (i.e., serial number, subassembly number, heat number). If more than one component is replaced, attach weld map and identify items by item number. NA

Brief description of repair or replacement work performed, including conditions observed and corrective measures taken, as applicable (reference DCR, CAR, etc.; drawing may be attached with attached affected area circled).

TEMPORARY SUPPORT INSTALLED PER MME-164 DURING WELD GRIND-OUT AND REPAIR. ALL WELDING ON RHR H-37 WAS DONE ON MR'S A-770983 & A-770977.

Brief description of post repair or replacement tests and examinations (if required) by instruction or procedure number.

NO REPAIR DONE ON THIS MR.

ANII/ANI name, employer, and business address HARTFORD STEAMBOILER INSPECTION CO.  
1117 PERIMETER CENTER WEST, SUITE E-301  
ATLANTA, GA. 30338

Date work completed 10/15/87

[Signature]  
Cognizant Engineer 10/16/87  
Date

Small, illegible text at the top left corner.



NOV 10 1986

Tennessee Valley Authority  
Browns Ferry Nuclear Plant

Form SDSP-26  
SDSP-13.3  
Page 4 of 5

ASME SECTION XI SUMMARY REPORT

Tennessee Valley Authority  
Office of Nuclear Power, 1750 CST2-C  
Browns Ferry Nuclear Plant Unit 2  
P.O. Box 2000  
Decatur, Alabama

Comm. Service Date 3/1/75  
System RHR #74  
TVA Class D  
Workplan No. A-778326

Furnish the following for the repair or replacement for the as-left condition of the component (after field work is complete). Mark all blanks (indicate NA for items which do not apply).

National Board Number of repaired or replaced component. NA

Name of the components and description (include size, capacity, material, and location)—These requirements may be satisfied by attaching an applicable drawing.

RHR RESTRAINT R-36 ALL STEEL INTEGRALLY WELDED ATTACHMENT  
WELD A36 TO A36, 18" OF TORUS, CLASS 55, BAY 1

Name of Manufacturer NA

Address of Manufacturer (if known) NA

Manufacturer's component identification numbers (i.e., serial number, subassembly number, heat number). If more than one component is replaced, attach weld map and identify items by item number. NA

Brief description of repair or replacement work performed, including conditions observed and corrective measures taken, as applicable (reference DCR, CAR, etc.; drawing may be attached with attached affected area circled).

WELD REPAIR LINEAR IND. REMOVAL EXCAVATION  
PER SDSP 13.1 / SM-P.1.

Brief description of post repair or replacement tests and examinations (if required) by instruction or procedure number.

N-UT-1, N-UT-2

ANYI/ANI name, employer, and business address  
HARTFORD STEAMBOILER INSPECTION AND INSURANCE CO.  
117 PERIMETER WEST, SUITE E-301, ATLANTA, GA. 30338

Date work completed 7/20/87

[Signature]  
Cognizant Engineer Date 19/27/87

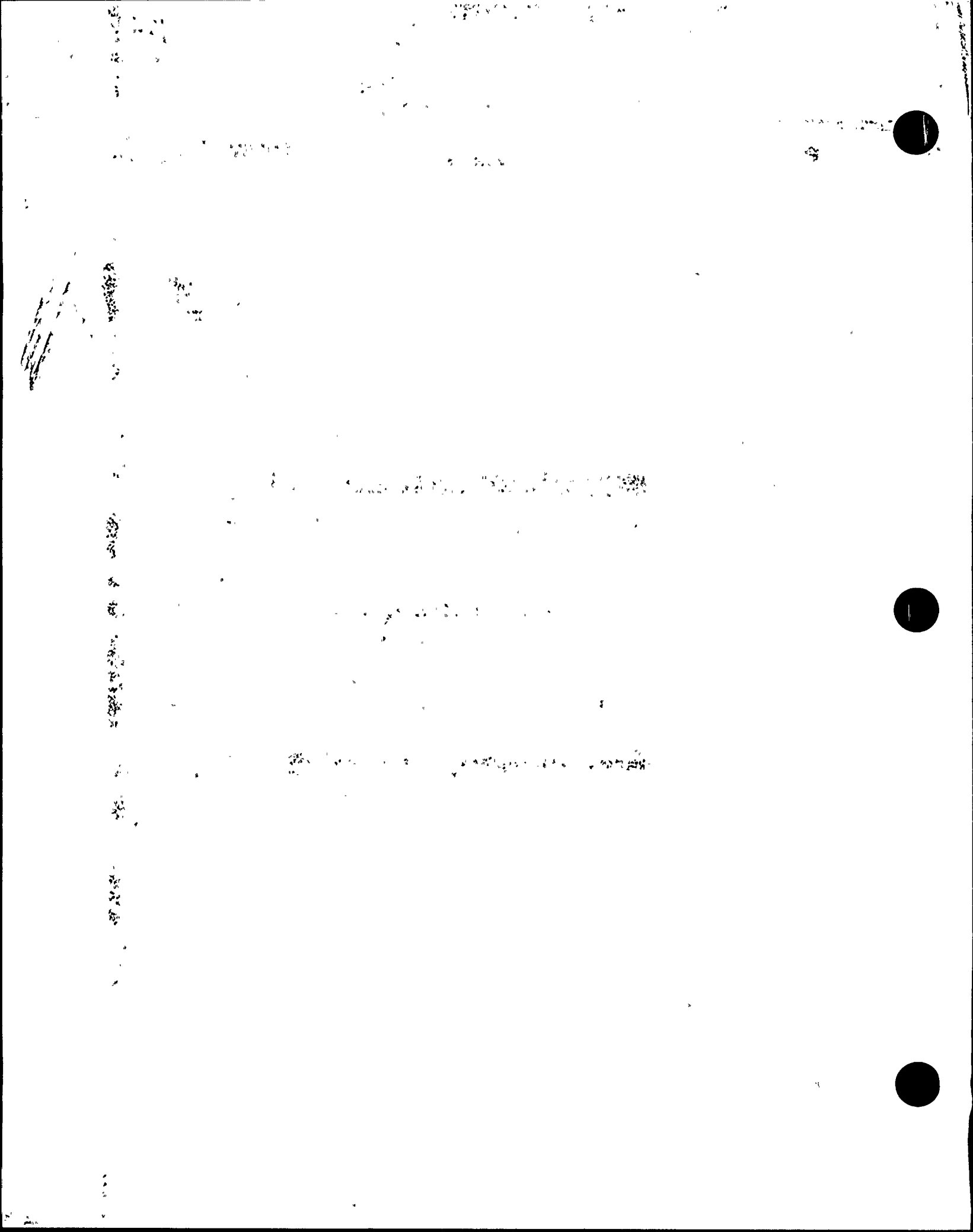

Tennessee Valley Authority  
Browns Ferry Nuclear Plant

NOV 10 1986

Form SDSP-26  
SDSP-13.3  
Page 4 of 5

ASME SECTION XI SUMMARY REPORT

Tennessee Valley Authority  
Office of Nuclear Power, 1750 CST2-C  
Browns Ferry Nuclear Plant Unit 2  
P.O. Box 2000  
Decatur, Alabama

Comm. Service Date 3/1/75  
System RHR #74  
TVA Class D  
Workplan (MR) No. A-778337

Furnish the following for the repair or replacement for the as-left condition of the component (after field work is complete). Mark all blanks (indicate NA for items which do not apply).

National Board Number of repaired or replaced component. NA

Name of the components and description (include size, capacity, material, and location)—These requirements may be satisfied by attaching an applicable drawing.

RHR HANGER H-56, RX BLDG., A/C HEAT EX. RM  
EL. 565'

Name of Manufacturer NA

Address of Manufacturer (if known) NA

Manufacturer's component identification numbers (i.e., serial number, subassembly number, heat number). If more than one component is replaced, attach weld map and identify items by item number. NA

Brief description of repair or replacement work performed, including conditions observed and corrective measures taken, as applicable (reference DCR, CAK, etc.; drawing may be attached with attached affected area circled).

WELD REPAIR PERFORMED PER SDSP 13.1 AND WELD MAP ATTACHMENT "A"  
\*ANTI-PREWORK REVIEW WAS NOT PERFORM AS REQUIRED BY ASME SECTION XI,  
ANTI THEREFORE CAQR # RPD 870 202 WAS INITIATED.

Brief description of post repair or replacement tests and examinations (if required) by instruction or procedure number.

NDE EXAMINATIONS N-VT-3, N-PT-1 & N-RT-1 WERE  
PERFORMED AS SPECIFIED BY SDSP 13.1.

ANTI/ANT name, employer, and business address

\* RFE CAQR # 97.0342

Date work completed 5/1/87

[Signature] 16/6/87  
Cognizant Engineer Date

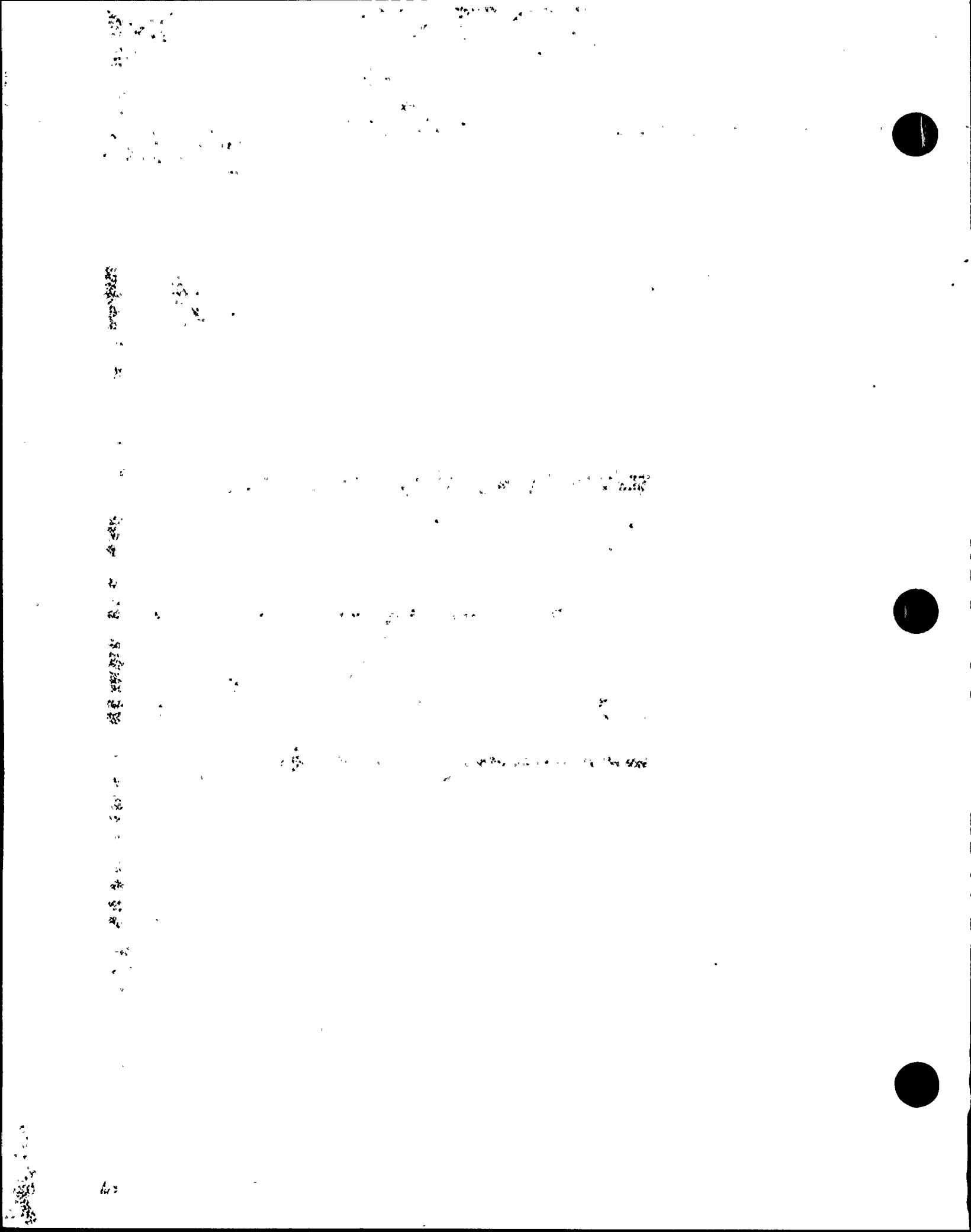

NOV 10 1986

Tennessee Valley Authority  
Browns Ferry Nuclear Plant

Form SDSP-26  
SDSP-13.3  
Page 4 of 5

ASME SECTION XI SUMMARY REPORT

Tennessee Valley Authority  
Office of Nuclear Power, 1750 CST2-C  
Browns Ferry Nuclear Plant Unit 2  
P.O. Box 2000  
Decatur, Alabama

Comm. Service Date 3/1/75  
System CRD # 85  
TVA Class RTD-3407 C  
Workplan MR No. A-70342

Furnish the following for the repair or replacement for the as-left condition of the component (after field work is complete). Mark all blanks (indicate NA for items which do not apply).

National Board Number of repaired or replaced component. NA

Name of the components and description (include size, capacity, material, and location)—These requirements may be satisfied by attaching an applicable drawing.

GIRD HANGER # CRD-2-217, CARBON STEEL A-36, RX BLDG.  
EL. 565', WEST HEADER

Name of Manufacturer NA

Address of Manufacturer (if known) NA

Manufacturer's component identification numbers (i.e., serial number, subassembly number, heat number). If more than one component is replaced, attach weld map and identify items by item number. NA

Brief description of repair or replacement work performed, including conditions observed and corrective measures taken, as applicable (reference DCR, CAR, etc.; drawing may be attached with attached affected area circled).  
SLAB HOLE EXCAVATED AND REPAIRED PER SASP 13.1 / SM-P.1

Brief description of post repair or replacement tests and examinations (if required) by instruction or procedure number.  
NVT-2

ANII/ANI name, employer, and business address WALTER FORD SCHMIDLER INSURANCE CO.  
117 PERIMETER CENTER WEST SUITE E-301  
ATLANTA, GA. 30338

Date work completed 7/14/87

W. F. Schmitter  
Cogizant Engineer  
Date 19/8/87

11-11-61

11

11

11

11

11

11

11

11





ASME SECTION XI SUMMARY REPORT

SHEET 189 of 255

Tennessee Valley Authority  
Office of Nuclear Power, 1750 CST2-C  
Browns Ferry Nuclear Plant Unit 2  
P.O. Box 2000  
Decatur, Alabama

Comm. Service Date 3-1-75  
System #74  
TVA Class D  
Workplan (MR) No. 778485

Furnish the following for the repair or replacement for the as-left condition of the component (after field work is complete). Mark all blanks (indicate NA for items which do not apply).

National Board Number of repaired or replaced component. N/A

Name of the components and description (include size, capacity, material, and location)--These requirements may be satisfied by attaching an applicable drawing.

RHR R-12 END PIP STRUCTURAL ATTACHMENT WELDS  
*208 9/24/87*

Name of Manufacturer N/A *208 9/24/87* N/A

Address of Manufacturer (if known) N/A

Manufacturer's component identification numbers (i.e., serial number, subassembly number, heat number). If more than one component is replaced, attach weld map and identify items by item number. N/A

Brief description of repair or replacement work performed, including conditions observed and corrective measures taken, as applicable (reference DCR, CAR, etc.; drawing may be attached with attached affected area circled).  
END ATTACHMENT WELDS OF RHR R-12 BUILT UP PER SDSP 13.1  
AND DESIGN DRAWING RHR 12-2 SH 2 OF 3

Brief description of post repair or replacement tests and examinations (if required) by instruction or procedure number. N-VT-1

ANII/ANI name, employer, and business address HARTFORD STEAMBOILER INSP. & INS CO.  
117 PERIMETER CENTER WEST SUITE E-301  
ATLANTA, GA 30338

Date work completed 11/3/87

*[Signature]*  
Cognizant Engineer  
11/4/87  
Date

1000

1000

1000

1000

1000

1000

1000

1000

1000

1000

1000

1000

1000

1000

SEP 22 1989

FORM SDSP-403  
FORM NIS-2 ATTACHMENT

SHEET 190 of 255

REF. CAQR # CHA890003713

1. (OWNER) TENNESSEE VALLEY AUTHORITY  
NUCLEAR POWER DATE 05/30/90

2. (PLANT) BROWNS FERRY NUCLEAR PLANT  
P.O. BOX 2000 SHEET 1 OF 1  
DECATUR, ALABAMA

3. WORK PERFORMED BY: TVA COMPANY TYPE CODE SYMBOL STAMP <sup>b</sup> N/A  
PO BOX 2000 ADDRESS AUTHORIZATION NO. <sup>b</sup> N/A  
DECATUR ALA CITY AND STATE EXPIRATION DATE <sup>b</sup> N/A

MR# 795760

4. IDENTIFICATION OF SYSTEM SYSTEM 68 REIBC-555A

5(A). APPLICATION CONSTRUCTION CODE USA5 B31.1.0 19 67  
EDITION THRU ADDENDA N/A CODE CASE N/A

5(B). APPLICATION EDITION OF SECTION XI UTILIZED FOR REPAIRS OR REPLACEMENTS: 1980

6(A). NAME OF COMPONENT(S) AND DESCRIPTION (INCLUDE SIZE, CAPACITY, MATERIAL,  
AND LOCATION AS NEEDED TO AID IN IDENTIFICATION)  
UNIT-2, RXRIDGE, EL-580, AF-262, 355A

6(B). NAME OF MANUFACTURER BERGEN PATTERSON  
ADDRESS OF MANUFACTURER (IF KNOWN) UNKNOWN

6(C). MANUFACTURER'S SERIAL NUMBER 2500-30-353

6(D). NATIONAL BOARD NUMBER (IF APPLICABLE) N/A

6(E). OTHER IDENTIFICATION (SUBASSEMBLY NUMBER, HEAT NUMBER, ETC.) N/A

6(F). YEAR BUILT N/A CODE CLASS  1  2

6(G). REPAIRED  REPLACED  REPLACEMENT  <sup>d</sup>

6(H). ASME CODE STAMPED YES  NO

7. BRIEF DESCRIPTION OF REPAIR OR REPLACEMENT WORK PERFORMED.  
SNURBER WAS REMOVED AND ANOTHER UNIT  
WAS INSTALLED

8. TESTS CONDUCTED: HYDROSTATIC  PNEUMATIC   
NOMINAL OPERATING PRESSURE  OTHER   
PRESSURE N/A PSI TEST TEMPERATURE N/A F<sup>e</sup>

9. REMARKS:

( ) APPLICABLE MANUFACTURERS DATA REPORT<sup>a</sup> TO BE ATTACHED.  
RESPONSIBLE ENGR. R.W. AYCOCK SYSTEMS DATE 05/30/90  
\* ORGANIZATION  
ANII DATE

<sup>a</sup> SHEET NOS. FILLED IN BY TESTING AND DIAGNOSTIC PROGRAMS BRANCH.  
<sup>b</sup> FOR WORK PERFORMED BY CERTIFICATE HOLDER  
<sup>c</sup> REPLACED (LIKE OR EQUIVALENT).  
<sup>d</sup> REPLACEMENT (MODIFICATION).  
<sup>e</sup> WHEN REQUIRED BY CONSTRUCTION CODE.

\* REF CAQR # CHA890003713

Vertical text on the left margin, possibly bleed-through from the reverse side of the page.

Horizontal line of text in the upper middle section of the page.

Horizontal line of text in the middle section of the page.

Horizontal line of text in the lower middle section of the page.

Tennessee Valley Authority  
Browns Ferry Nuclear Plant

NOV 10 1986

Form SDSP-26  
SDSP-13.3  
Page 4 of 5

ASME SECTION XI SUMMARY REPORT

Tennessee Valley Authority  
Office of Nuclear Power, 1750 CST2-C  
Browns Ferry Nuclear Plant Unit 2  
P.O. Box 2000  
Decatur, Alabama

Comm. Service Date 1974  
System (74)RHR  
TVA Class A  
Workplan (MR) No. A-795810

Furnish the following for the repair or replacement for the as-left condition of the component (after field work is complete). Mark all blanks (indicate NA for items which do not apply).

National Board Number of repaired or replaced component. N/A

Name of the components and description (include size, capacity, material, and location)--These requirements may be satisfied by attaching an applicable drawing.

RHR GATE VALVE 24" STAINLESS STEEL, WALWORTH DWG NUMBER 12334 M-1-E CONTRACT # 90744

Name of Manufacturer Walworth Company

Address of Manufacturer (if known) GREENSBURG, PA.

Manufacturer's component identification numbers (i.e., serial number, subassembly number, heat number). If more than one component is replaced, attach weld map and identify items by item number. BONNET GASKET SEAL WALWORTH P/N 636664 AND VALVE STEM WALWORTH P/N 0638505 STAINLESS STEEL

Brief description of repair or replacement work performed, including conditions observed and corrective measures taken, as applicable (reference DCR, CAR, etc.; drawing may be attached with affected area circled). Disassembled Valve and Replaced Valve Stem and Pressure Seal Gasket

Brief description of post repair or replacement tests and examinations (if required) by instruction or procedure number. N-VT-1 (VALVE STEM GASKET) N-PT-1, N-VT-3, LRT (SF 4.7. A.2. G) CLOSURE TIME TEST (SF-3.2.10)

ANII/ANI name, employer, and business address Roosevelt Russell, Jr., The HARTFORD STEAM Boiler Inspection and Insurance Co. 1117 PERIMETER CENTER West, Suite E-301, ATLANTA, Ga. 30338.

Date work completed 1-8-90

Allet E. Cooke 1/10/90  
Cognizant Engineer Date



SEP 22 1990

# FORM SDSP-403 FORM NIS-2 ATTACHMENT

1. (OWNER) TENNESSEE VALLEY AUTHORITY NUCLEAR POWER DATE 5-17-90

2. (PLANT) BROWNS FERRY NUCLEAR PLANT P.O. BOX 2000 DECATUR, ALABAMA SHEET 192 OF 255  
MRT# 795815

3. WORK PERFORMED BY: TVA COMPANY TYPE CODE SYMBOL STAMP <sup>b</sup> NA  
P.O. Box 2000 ADDRESS AUTHORIZATION NO. <sup>b</sup> NA  
Decatur, Alabama CITY AND STATE EXPIRATION DATE <sup>b</sup> NA

4. IDENTIFICATION OF SYSTEM SYS 85, Control Rod Drive

5(A). APPLICATION CONSTRUCTION CODE Section III 19 74  
EDITION with ADDENDA 1975 CODE CASE NA

5(B). APPLICATION EDITION OF SECTION XI UTILIZED FOR REPAIRS OR REPLACEMENTS: 1990

6(A). NAME OF COMPONENT(S) AND DESCRIPTION (INCLUDE SIZE, CAPACITY, MATERIAL, AND LOCATION AS NEEDED TO AID IN IDENTIFICATION)  
BWR-6 CRD from Hartselle modified by GE for use of BWR-4

6(B). NAME OF MANUFACTURER GE  
ADDRESS OF MANUFACTURER (IF KNOWN) UNKNOWN

6(C). MANUFACTURER'S SERIAL NUMBER A5666

6(D). NATIONAL BOARD NUMBER (IF APPLICABLE) N/A

6(E). OTHER IDENTIFICATION (SUBASSEMBLY NUMBER, HEAT NUMBER, ETC.)  
2-CRD-85-1047 S/N A5666

6(F). YEAR BUILT UNKNOWN CODE CLASS  1  2

6(G). REPAIRED  REPLACED <sup>a</sup> REPLACEMENT <sup>d</sup>

6(H). ASME CODE STAMPED YES  NO

7. BRIEF DESCRIPTION OF REPAIR OR REPLACEMENT WORK PERFORMED.  
Replaced BWR-4 CRD with modified BWR-6 CRD

8. TESTS CONDUCTED: HYDROSTATIC  PNEUMATIC   
NOMINAL OPERATING PRESSURE  OTHER   
PRESSURE 1158 PSI TEST TEMPERATURE 182 F°

9. REMARKS: Hydrostatic Test to be conducted during vessel hydro test 2-55-3.3.1.B, REF. W.O. 90-08936-00

( ) APPLICABLE MANUFACTURERS DATA REPORT<sup>e</sup> TO BE ATTACHED. M. Mantor 7-3-91  
RESPONSIBLE ENGR. Emel P. Williams / Tech. Sgt. DATE 5/17/90  
\* ORGANIZATION \_\_\_\_\_  
ANI DATE \_\_\_\_\_

<sup>a</sup> SHEET NOS. FILLED IN BY TESTING AND DIAGNOSTIC PROGRAMS BRANCH.  
<sup>b</sup> FOR WORK PERFORMED BY CERTIFICATE HOLDER  
<sup>c</sup> REPLACED (LIKE OR EQUIVALENT).  
<sup>d</sup> REPLACEMENT (MODIFICATION).  
<sup>e</sup> WHEN REQUIRED BY CONSTRUCTION CODE.

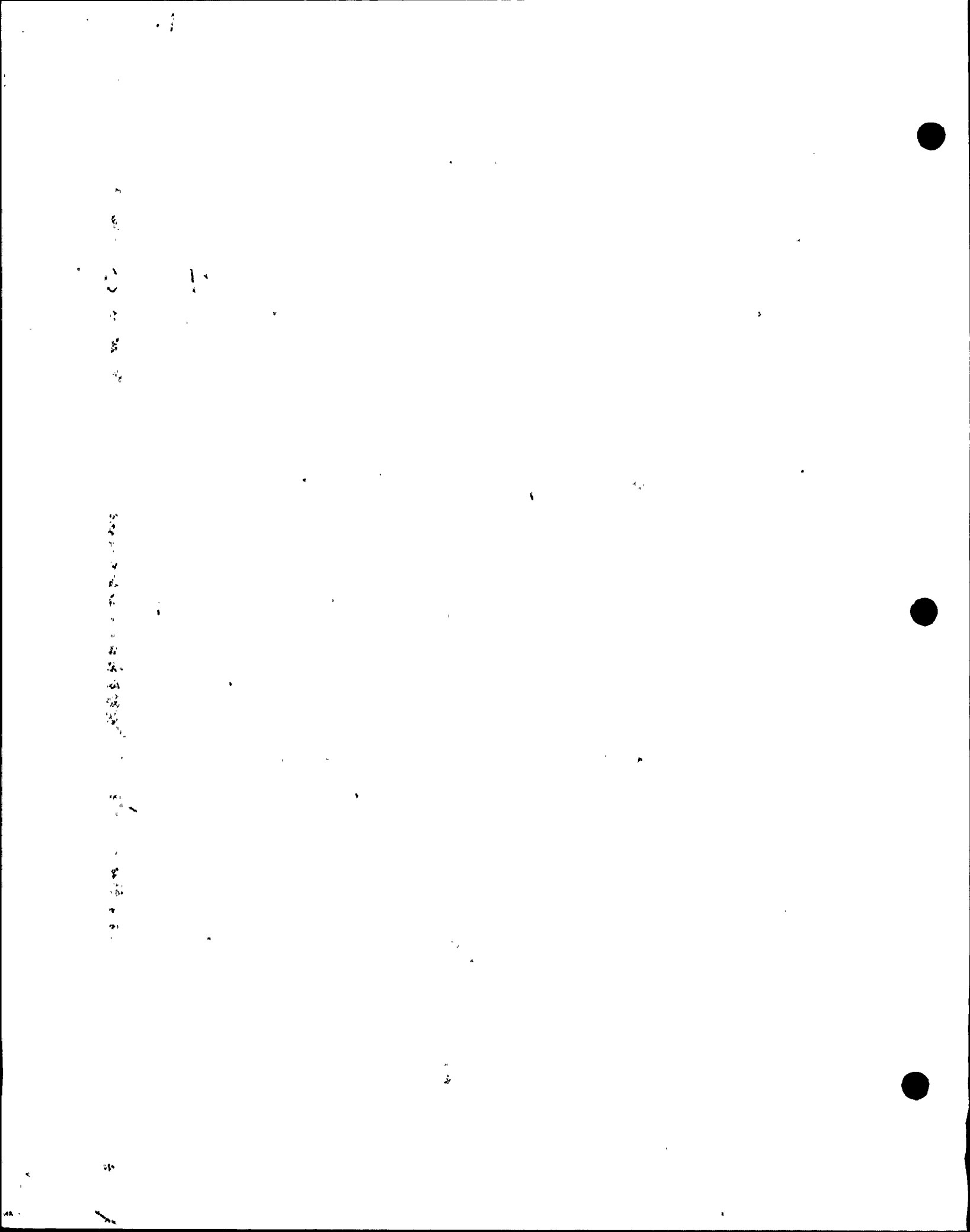



SEP 22 1989

FORM SDSP-403  
FORM NIS-2 ATTACHMENT

1. (OWNER) TENNESSEE VALLEY AUTHORITY NUCLEAR POWER DATE 5-18-90

2. (PLANT) BROWNS FERRY NUCLEAR PLANT P.O. BOX 2000 DECATUR, ALABAMA SHEET 193 OF 255

3. WORK PERFORMED BY: TVH COMPANY TYPE CODE SYMBOL STAMP <sup>b</sup> NA  
P.O. Box 2000 ADDRESS AUTHORIZATION NO. <sup>b</sup> NA  
Decatur, Alabama CITY AND STATE EXPIRATION DATE <sup>b</sup> NA

MR# 795816

4. IDENTIFICATION OF SYSTEM SYS 85, Control Rod Drive

5(A). APPLICATION CONSTRUCTION CODE Section III 19-74 EDITION with ADDENDA 1975 CODE CASE NA

5(B). APPLICATION EDITION OF SECTION XI UTILIZED FOR REPAIRS OR REPLACEMENTS: 1980

6(A). NAME OF COMPONENT(S) AND DESCRIPTION (INCLUDE SIZE, CAPACITY, MATERIAL, AND LOCATION AS NEEDED TO AID IN IDENTIFICATION)  
BWR-6 CRD from Hartsville modified by GE for use at BFWP BWR-4

6(B). NAME OF MANUFACTURER GE ADDRESS OF MANUFACTURER (IF KNOWN) UNKNOWN

6(C). MANUFACTURER'S SERIAL NUMBER 4233

6(D). NATIONAL BOARD NUMBER (IF APPLICABLE) N/A

6(E). OTHER IDENTIFICATION (SUBASSEMBLY NUMBER, HEAT NUMBER, ETC.)  
CRD-2-1807 S/A-4233

6(F). YEAR BUILT UNKNOWN CODE CLASS  1  2

6(G). REPAIRED  REPLACED  REPLACEMENT  <sup>d</sup>

6(H). ASME CODE STAMPED YES  NO

7. BRIEF DESCRIPTION OF REPAIR OR REPLACEMENT WORK PERFORMED.  
Replaced BWR-4 CRD with modified BWR-6 CRD

8. TESTS CONDUCTED: HYDROSTATIC  PNEUMATIC

NOMINAL OPERATING PRESSURE  OTHER   
PRESSURE 1158 PSI TEST TEMPERATURE 182 F°

9. REMARKS: Hydrostatic Test to be conducted during vessel hydro test 2-22-90. REF W.D. 90-08936-00

( ) APPLICABLE MANUFACTURER'S DATA REPORT <sup>a</sup> TO BE ATTACHED. M. Martin 7-3-91  
RESPONSIBLE ENGR. Ernst J. Walker Tech Sgt DATE 7/2/90

ANII ORGANIZATION DATE

- <sup>a</sup> SHEET NOS. FILLED IN BY TESTING AND DIAGNOSTIC PROGRAMS BRANCH.
- <sup>b</sup> FOR WORK PERFORMED BY CERTIFICATE HOLDER
- <sup>c</sup> REPLACED (LIKE OR EQUIVALENT).
- <sup>d</sup> REPLACEMENT (MODIFICATION).
- <sup>e</sup> WHEN REQUIRED BY CONSTRUCTION CODE.

\* REF. CAQRA CHA 89000 3713

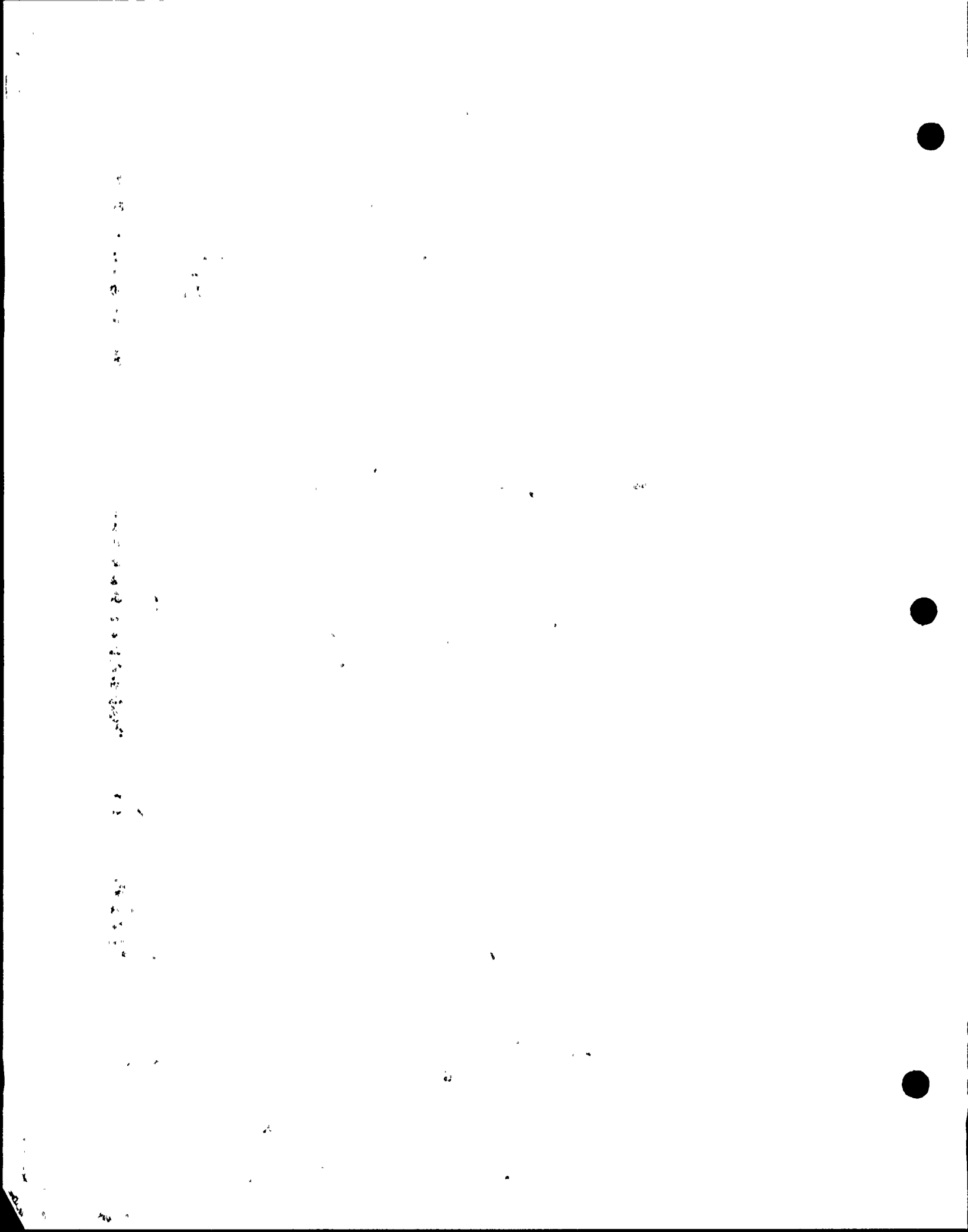

SEP 22 1989

FORM SDSP-403  
FORM NIS-2 ATTACHMENT

1. (OWNER) TENNESSEE VALLEY AUTHORITY  
NUCLEAR POWER DATE 6-26-90

2. (PLANT) BROWNS FERRY NUCLEAR PLANT  
P.O. BOX 2000 SHEET 194 OF 255  
DECATUR, ALABAMA

3. WORK PERFORMED BY: TVA TYPE CODE SYMBOL STAMP <sup>b</sup> NA  
COMPANY  
P.O. Box 2000 AUTHORIZATION NO. <sup>b</sup> NA  
ADDRESS  
Decatur, Alabama EXPIRATION DATE <sup>b</sup> NA  
CITY AND STATE

MRF 795817

4. IDENTIFICATION OF SYSTEM SYS 85, Control Rod Drive

5(A). APPLICATION CONSTRUCTION CODE Section III 19 74  
EDITION with ADDENDA 1975 CODE CASE NA

5(B). APPLICATION EDITION OF SECTION XI UTILIZED FOR REPAIRS OR REPLACEMENTS: 1800

6(A). NAME OF COMPONENT(S) AND DESCRIPTION (INCLUDE SIZE, CAPACITY, MATERIAL, AND LOCATION AS NEEDED TO AID IN IDENTIFICATION)  
BWR-6 CRD from Hartsville, modified by GE for use of GENP BWR-4

6(B). NAME OF MANUFACTURER GE  
ADDRESS OF MANUFACTURER (IF KNOWN) UNKNOWN

6(C). MANUFACTURER'S SERIAL NUMBER A38373

6(D). NATIONAL BOARD NUMBER (IF APPLICABLE) N/A

6(E). OTHER IDENTIFICATION (SUBASSEMBLY NUMBER, HEAT NUMBER, ETC.)  
2-CRD-85-2207 Serial # A2827

6(F). YEAR BUILT UNKNOWN CODE CLASS  1  2

6(G). REPAIRED  REPLACED  REPLACEMENT <sup>d</sup>

6(H). ASME CODE STAMPED YES  NO

7. BRIEF DESCRIPTION OF REPAIR OR REPLACEMENT WORK PERFORMED.  
Replaced BWR-4 CRD with modified BWR-6 CRD

8. TESTS CONDUCTED: HYDROSTATIC  PNEUMATIC   
NOMINAL OPERATING PRESSURE  OTHER   
PRESSURE 1158 PSI TEST TEMPERATURE 182 F°

9. REMARKS: Hydrostatic Test to be conducted during vessel hydro per A-SE-2.2.1.B. REF. W.O. 90-0893600

( ) APPLICABLE MANUFACTURERS DATA REPORT<sup>a</sup> TO BE ATTACHED. M. Martin 7-3-91  
RESPONSIBLE ENGR. Leslie Williams Tech Set. DATE 5/18/90  
\* ORGANIZATION \_\_\_\_\_ DATE \_\_\_\_\_  
ANU \_\_\_\_\_

<sup>a</sup> SHEET NOS. FILLED IN BY TESTING AND DIAGNOSTIC PROGRAMS BRANCH.  
<sup>b</sup> FOR WORK PERFORMED BY CERTIFICATE HOLDER  
<sup>c</sup> REPLACED (LIKE OR EQUIVALENT).  
<sup>d</sup> REPLACEMENT (MODIFICATION).  
<sup>e</sup> WHEN REQUIRED BY CONSTRUCTION CODE.

\* REF CAQRA CHA 890003713

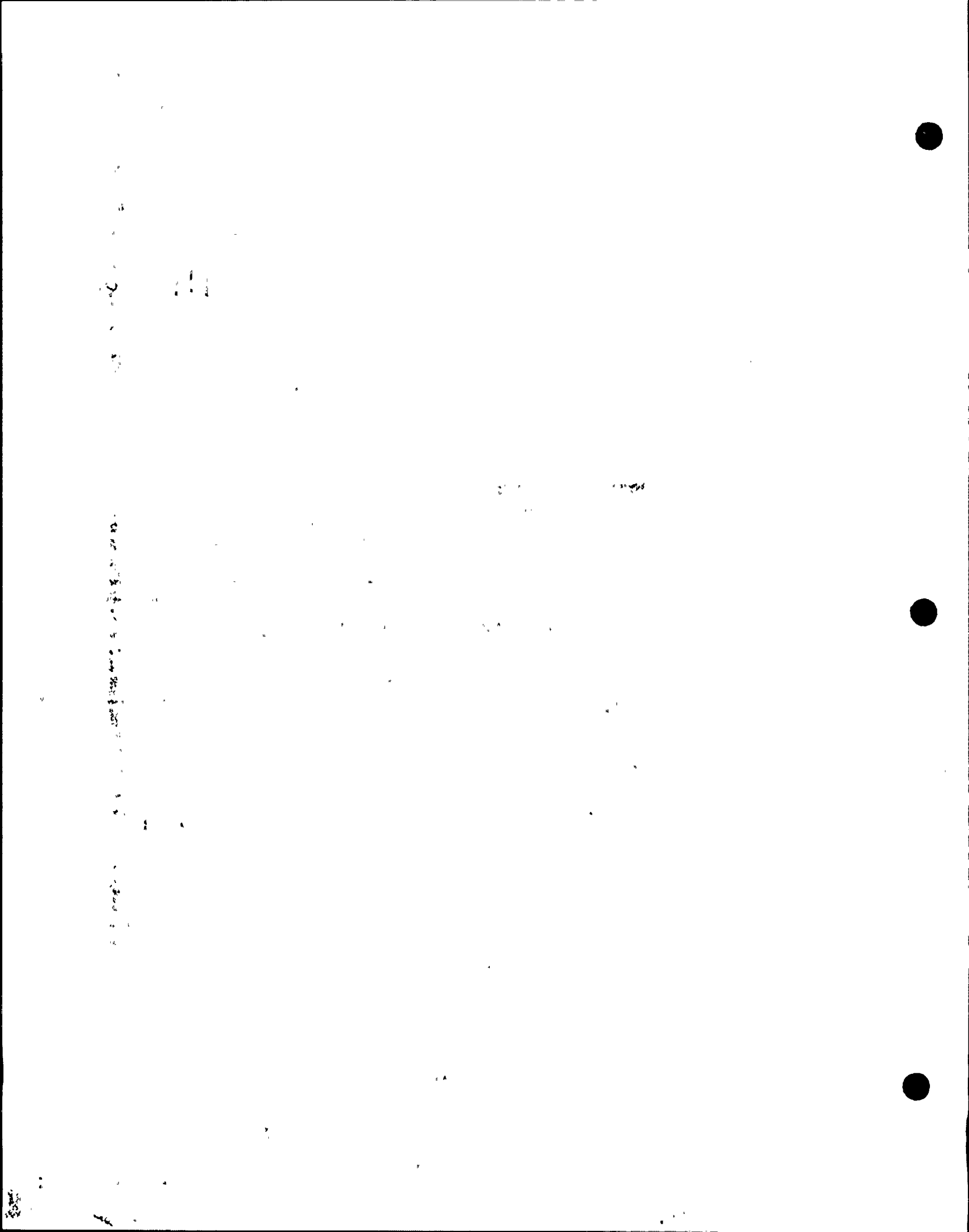

SEP 22 1999

# FORM SDSP-403 FORM NIS-2 ATTACHMENT

1. (OWNER) TENNESSEE VALLEY AUTHORITY  
NUCLEAR POWER DATE 5-17-90

2. (PLANT) BROWNS FERRY NUCLEAR PLANT  
P.O. BOX 2000  
DECATUR, ALABAMA SHEET 195 OF 255  
*MRA 79 5818*

3. WORK PERFORMED BY: TVH TYPE CODE SYMBOLO STAMP <sup>b</sup> NA  
P.O. Box 2000 COMPANY AUTHORIZATION NO. <sup>b</sup> NA  
Decatur, Alabama ADDRESS EXPIRATION DATE <sup>b</sup> NA  
CITY AND STATE

4. IDENTIFICATION OF SYSTEM SYS 85, Control Rod Drive

5(A). APPLICATION CONSTRUCTION CODE Section III 19 74  
EDITION with ADDENDA 1975 CODE CASE NA

5(B). APPLICATION EDITION OF SECTION XI UTILIZED FOR REPAIRS OR REPLACEMENTS: 1800

6(A). NAME OF COMPONENT(S) AND DESCRIPTION (INCLUDE SIZE, CAPACITY, MATERIAL,  
AND LOCATION AS NEEDED TO AID IN IDENTIFICATION)  
BWR-6 CRD from Hartsville modified by GE for use  
of BWR-4

6(B). NAME OF MANUFACTURER GE  
ADDRESS OF MANUFACTURER (IF KNOWN) UNKNOWN

6(C). MANUFACTURER'S SERIAL NUMBER A 2271

6(D). NATIONAL BOARD NUMBER (IF APPLICABLE) N/A

6(E). OTHER IDENTIFICATION (SUBASSEMBLY NUMBER, HEAT NUMBER, ETC.)  
2-CRD-85-3003 S/N 42271

6(F). YEAR BUILT UNKNOWN CODE CLASS  1  2

6(G). REPAIRED  REPLACED  REPLACEMENT

6(H). ASME CODE STAMPED YES  NO

7. BRIEF DESCRIPTION OF REPAIR OR REPLACEMENT WORK PERFORMED.  
Replaced BWR-4 CRD with modified BWR-6 CRD

8. TESTS CONDUCTED: HYDROSTATIC  PNEUMATIC   
NOMINAL OPERATING PRESSURE  OTHER   
PRESSURE 1158 PSI TEST TEMPERATURE 182 F°

9. REMARKS: Hydrostatic Test to be conducted during vessel  
hydro test 2-SE-3, 3, 1, 1, REF. W.O. 90-08936-00

( ) APPLICABLE MANUFACTURERS DATA REPORT\* TO BE ATTACHED. M. Martin 7-3-91  
RESPONSIBLE ENGR. Emmett Williams / Tech Sgt DATE 5/12/92  
\* ORGANIZATION \_\_\_\_\_  
ANII \_\_\_\_\_ DATE \_\_\_\_\_

- <sup>a</sup> SHEET NOS. FILLED IN BY \* REF. CAQR. CHA 890003713
- <sup>b</sup> FOR WORK PERFORMED BY CERTIFICATE HOLDER
- <sup>c</sup> REPLACED (LIKE OR EQUIVALENT).
- <sup>d</sup> REPLACEMENT (MODIFICATION).
- <sup>e</sup> WHEN REQUIRED BY CONSTRUCTION CODE.

10

11

12

13

14

15



SEP 22 1990

FORM SDSP-403  
FORM NIS-2 ATTACHMENT

1. (OWNER) TENNESSEE VALLEY AUTHORITY NUCLEAR POWER DATE 5-24-90

2. (PLANT) BROWNS FERRY NUCLEAR PLANT SHEET 196 OF 255  
P.O. BOX 2000  
DECATUR, ALABAMA MRA 795819

3. WORK PERFORMED BY: TVA TYPE CODE SYMBOL STAMP <sup>b</sup> NA  
COMPANY  
P.O. Box 2000 AUTHORIZATION NO. <sup>b</sup> NA  
ADDRESS  
Decatur, Alabama EXPIRATION DATE <sup>b</sup> NA  
CITY AND STATE

4. IDENTIFICATION OF SYSTEM SYS 85, Control Rod Drive

5(A). APPLICATION CONSTRUCTION CODE Section III 19 74  
EDITION with ADDENDA 1975 CODE CASE NA

5(B). APPLICATION EDITION OF SECTION XI UTILIZED FOR REPAIRS OR REPLACEMENTS: 1980

6(A). NAME OF COMPONENT(S) AND DESCRIPTION (INCLUDE SIZE, CAPACITY, MATERIAL, AND LOCATION AS NEEDED TO AID IN IDENTIFICATION)  
BWR-6 CRD from Hartsville modified by GE for use of GENP BWR-4

6(B). NAME OF MANUFACTURER GE  
ADDRESS OF MANUFACTURER (IF KNOWN) UNKNOWN

6(C). MANUFACTURER'S SERIAL NUMBER A2710

6(D). NATIONAL BOARD NUMBER (IF APPLICABLE) N/A

6(E). OTHER IDENTIFICATION (SUBASSEMBLY NUMBER, HEAT NUMBER, ETC.)  
2-CRD-85-3019

6(F). YEAR BUILT UNKNOWN CODE CLASS  1  2

6(G). REPAIRED  REPLACED <sup>d</sup> REPLACEMENT <sup>d</sup>

6(H). ASME CODE STAMPED YES  NO

7. BRIEF DESCRIPTION OF REPAIR OR REPLACEMENT WORK PERFORMED.  
Replaced BWR-4 CRD with modified BWR-6 CRD

8. TESTS CONDUCTED: HYDROSTATIC  PNEUMATIC   
NOMINAL OPERATING PRESSURE  OTHER   
PRESSURE 1158 PSI TEST TEMPERATURE 182 F<sup>o</sup>

9. REMARKS: Hydrostatic Test to be conducted during vessel hydro test 2-25-90. REF. W.O. 90-08936-00

( ) APPLICABLE MANUFACTURERS DATA REPORT<sup>a</sup> TO BE ATTACHED. M. Maylin 7-3-91  
RESPONSIBLE ENGR. Smith, William Tech Sp. DATE 5/24/90  
\* ORGANIZATION  
ANII DATE

\* REF. CAQR# CHA 890003713

<sup>a</sup> SHEET NOS. FILLED IN BY TESTING AND DIAGNOSTIC PROGRAMS BRANCH.  
<sup>b</sup> FOR WORK PERFORMED BY CERTIFICATE HOLDER  
<sup>c</sup> REPLACED (LIKE OR EQUIVALENT).  
<sup>d</sup> REPLACEMENT (MODIFICATION).  
<sup>e</sup> WHEN REQUIRED BY CONSTRUCTION CODE.

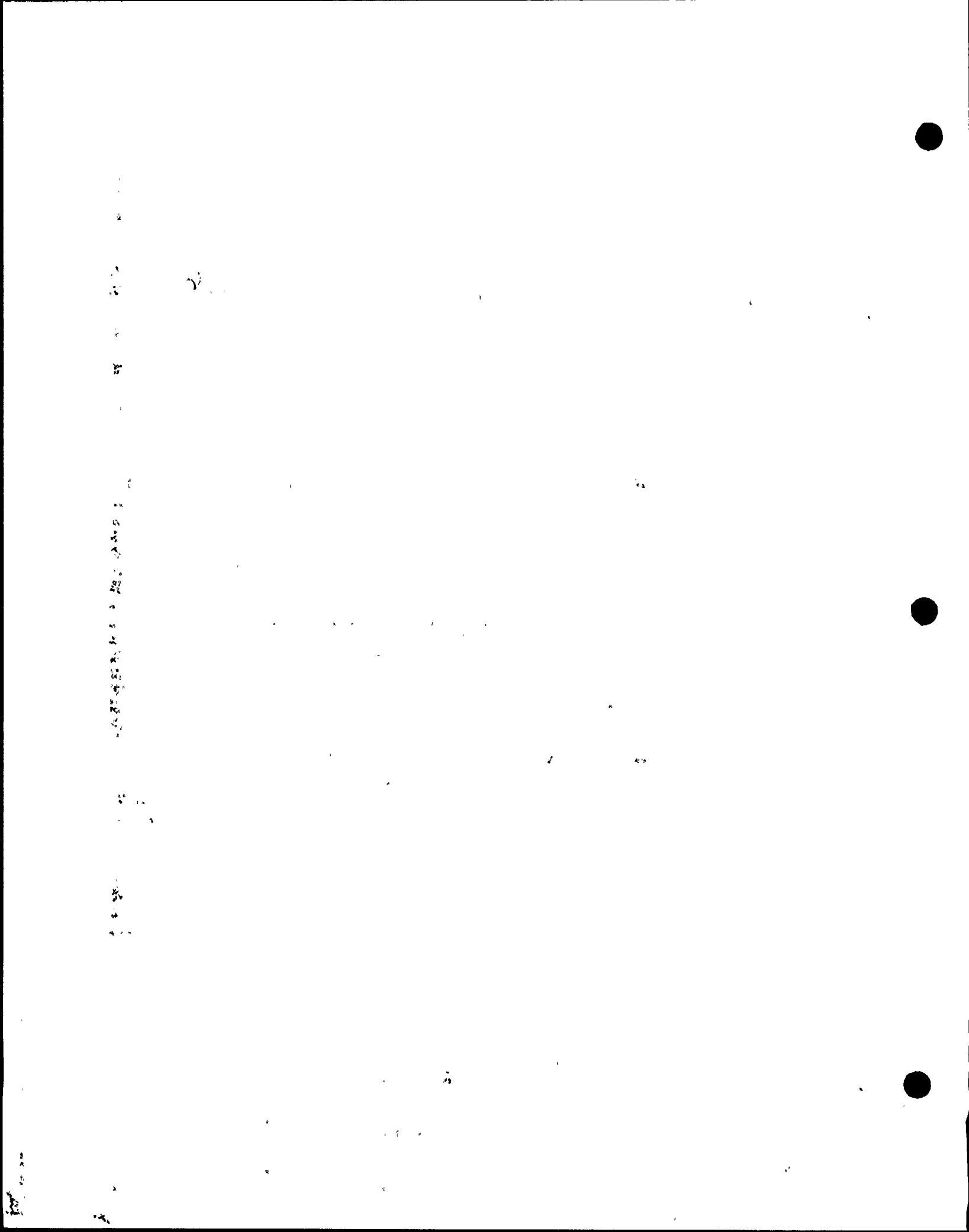



SEP 22 1990

FORM SDSP-403  
FORM NIS-2 ATTACHMENT

1. (OWNER) TENNESSEE VALLEY AUTHORITY NUCLEAR POWER DATE 5-24-90

2. (PLANT) BROWNS FERRY NUCLEAR PLANT SHEET # 197 OF 255  
P.O. BOX 2000  
DECATUR, ALABAMA. MR# 795820

3. WORK PERFORMED BY: TVA TYPE CODE SYMBOL STAMP <sup>b</sup> NA  
P.O. Box 2000 COMPANY AUTHORIZATION NO. <sup>b</sup> NA  
Decatur, Alabama ADDRESS EXPIRATION DATE <sup>b</sup> NA  
CITY AND STATE

4. IDENTIFICATION OF SYSTEM SYS 85, Control Rod Drive

5(A). APPLICATION CONSTRUCTION CODE Section III 19 74  
EDITION with ADDENDA 1975 CODE CASE NA

5(B). APPLICATION EDITION OF SECTION XI UTILIZED FOR REPAIRS OR REPLACEMENTS: 1980

6(A). NAME OF COMPONENT(S) AND DESCRIPTION (INCLUDE SIZE, CAPACITY, MATERIAL, AND LOCATION AS NEEDED TO AID IN IDENTIFICATION)  
BWR-6 CRD from Hartselle modified by EE for use of BFN BWR-4

6(B). NAME OF MANUFACTURER GE  
ADDRESS OF MANUFACTURER (IF KNOWN) UNKNOWN

6(C). MANUFACTURER'S SERIAL NUMBER 45754

6(D). NATIONAL BOARD NUMBER (IF APPLICABLE) N/A

6(E). OTHER IDENTIFICATION (SUBASSEMBLY NUMBER, HEAT NUMBER, ETC.)  
2-CRD-RS-3031

6(F). YEAR BUILT UNKNOWN CODE CLASS  1  2

6(G). REPAIRED  REPLACED  REPLACEMENT  <sup>d</sup>

6(H). ASME CODE STAMPED YES  NO

7. BRIEF DESCRIPTION OF REPAIR OR REPLACEMENT WORK PERFORMED.  
Replaced BWR-4 CRD with modified BWR-6 CRD

8. TESTS CONDUCTED: HYDROSTATIC  PNEUMATIC   
NOMINAL OPERATING PRESSURE  OTHER   
PRESSURE 1158 PSI TEST TEMPERATURE 182 F°

9. REMARKS: Hydrostatic Test to be conducted during vessel hydro test 2-EE-3.3.1.B; REF. W.O. 90-08936-00

( ) APPLICABLE MANUFACTURERS DATA REPORT, TO BE ATTACHED. M. Mantin 7-3-91  
RESPONSIBLE ENGR. Ernest William Tech Sr. DATE 5/24/90  
\* ORGANIZATION \_\_\_\_\_ DATE \_\_\_\_\_  
ANII \_\_\_\_\_ DATE \_\_\_\_\_

- <sup>a</sup> SHEET NOS. FILLED IN BY TESTING AND DIAGNOSTIC PROGRAMS BRANCH.
- <sup>b</sup> FOR WORK PERFORMED BY CERTIFICATE HOLDER
- <sup>c</sup> REPLACED (LIKE OR EQUIVALENT).
- <sup>d</sup> REPLACEMENT (MODIFICATION).
- <sup>e</sup> WHEN REQUIRED BY CONSTRUCTION CODE.

100

100

100

100

100

100

100

SEP 22 1989

FORM SDSP-403  
FORM NIS-2 ATTACHMENT

1. (OWNER) TENNESSEE VALLEY AUTHORITY NUCLEAR POWER DATE 5-24-90

2. (PLANT) BROWNS FERRY NUCLEAR PLANT SHEET 198 OF 255  
P.O. BOX 2000  
DECATUR, ALABAMA MR# 795821

3. WORK PERFORMED BY: TVA TYPE CODE SYMBOL STAMP <sup>b</sup> NA  
COMPANY  
P.O. Box 2000 AUTHORIZATION NO. <sup>b</sup> NA  
ADDRESS  
Decatur, Alabama EXPIRATION DATE <sup>b</sup> NA  
CITY AND STATE

4. IDENTIFICATION OF SYSTEM SYS 85, Control Rod Drive

5(A). APPLICATION CONSTRUCTION CODE Section III, 19 74  
EDITION with ADDENDA 1975 CODE CASE NA

5(B). APPLICATION EDITION OF SECTION XI UTILIZED FOR REPAIRS OR REPLACEMENTS: 1980

6(A). NAME OF COMPONENT(S) AND DESCRIPTION (INCLUDE SIZE, CAPACITY, MATERIAL, AND LOCATION AS NEEDED TO AID IN IDENTIFICATION)  
BWR-6 CRD from Hartsville modified by GE for use of BFP BWR-4

6(B). NAME OF MANUFACTURER GE  
ADDRESS OF MANUFACTURER (IF KNOWN) UNKNOWN

6(C). MANUFACTURER'S SERIAL NUMBER A-5550

6(D). NATIONAL BOARD NUMBER (IF APPLICABLE) N/A

6(E). OTHER IDENTIFICATION (SUBASSEMBLY NUMBER, HEAT NUMBER, ETC.)  
2-CRD-85-3051

6(F). YEAR BUILT UNKNOWN CODE CLASS  1  2

6(G). REPAIRED  REPLACED  REPLACEMENT  <sup>d</sup>

6(H). ASME CODE STAMPED YES  NO

7. BRIEF DESCRIPTION OF REPAIR OR REPLACEMENT WORK PERFORMED.  
Replaced BWR-4 CRD with modified BWR-6 CRD

8. TESTS CONDUCTED: HYDROSTATIC  PNEUMATIC   
NOMINAL OPERATING PRESSURE  OTHER   
PRESSURE 1158 PSI TEST TEMPERATURE 182 F°

9. REMARKS: Hydrostatic Test to be conducted during vessel hydro test 2-25-90, REF. W.O. 90-08936-00

( ) APPLICABLE MANUFACTURERS DATA REPORT<sup>a</sup> TO BE ATTACHED. M. Maytin 7-3-91  
RESPONSIBLE ENGR. Ernest Wallace Tech Spt DATE 5/24/92  
ORGANIZATION  
ANII DATE

- \* REF. CAQR# CHA 89000 3713.
- <sup>a</sup> SHEET NOS. FILLED IN BY TESTING AND DIAGNOSTIC PROGRAMS BRANCH.
- <sup>b</sup> FOR WORK PERFORMED BY CERTIFICATE HOLDER
- <sup>c</sup> REPLACED (LIKE OR EQUIVALENT).
- <sup>d</sup> REPLACEMENT (MODIFICATION).
- <sup>e</sup> WHEN REQUIRED BY CONSTRUCTION CODE.

12

12

12

12

12

12



SEP 22 1990

FORM SDSP-403  
FORM NIS-2 ATTACHMENT

1. (OWNER) TENNESSEE VALLEY AUTHORITY  
NUCLEAR POWER

DATE 5-18-90

2. (PLANT) BROWNS FERRY NUCLEAR PLANT  
P.O. BOX 2000  
DECATUR, ALABAMA

SHEET 199 OF 255

MR# 795822

3. WORK PERFORMED BY: TVA  
COMPANY

TYPE CODE SYMBOL STAMP <sup>b</sup> NA

P.O. Box 2000  
ADDRESS

AUTHORIZATION NO. <sup>b</sup> NA

Decatur, Alabama  
CITY AND STATE

EXPIRATION DATE <sup>b</sup> NA

4. IDENTIFICATION OF SYSTEM SYS 85, Control Rod Drive

5(A). APPLICATION CONSTRUCTION CODE Section III 18 74

EDITION with ADDENDA 1975 CODE CASE NA

5(B). APPLICATION EDITION OF SECTION XI UTILIZED FOR REPAIRS OR REPLACEMENTS: 1980

6(A). NAME OF COMPONENT(S) AND DESCRIPTION (INCLUDE SIZE, CAPACITY, MATERIAL, AND LOCATION AS NEEDED TO AID IN IDENTIFICATION)

BWR-6 CRD from Hartsville modified by GE for use of RESIP BWR-4

6(B). NAME OF MANUFACTURER GE

ADDRESS OF MANUFACTURER (IF KNOWN) UNKNOWN

6(C). MANUFACTURER'S SERIAL NUMBER A4412

6(D). NATIONAL BOARD NUMBER (IF APPLICABLE) N/A

6(E). OTHER IDENTIFICATION (SUBASSEMBLY NUMBER, HEAT NUMBER, ETC.)

2-CRD-85-3055 S/N A4412

6(F). YEAR BUILT UNKNOWN CODE CLASS.  1  2

6(G). REPAIRED  REPLACED  REPLACEMENT  <sup>d</sup>

6(H). ASME CODE STAMPED YES  NO

7. BRIEF DESCRIPTION OF REPAIR OR REPLACEMENT WORK PERFORMED.

Replaced BWR-4 CRD with modified BWR-6 CRD

8. TESTS CONDUCTED: HYDROSTATIC  PNEUMATIC

NOMINAL OPERATING PRESSURE  OTHER

PRESSURE 1158 PSI TEST TEMPERATURE 182 F°

9. REMARKS: Hydrostatic Test to be conducted during vessel hydro test A-SE-3.3.1.B. REF W.O. 90-08936-00

( ) APPLICABLE MANUFACTURERS DATA REPORT <sup>a</sup> TO BE ATTACHED. M. Mayton 7-3-91  
RESPONSIBLE ENGR. Emmett Williams / Tech Sgt. DATE 5/12/90

ANII

ORGANIZATION

DATE

- <sup>a</sup> SHEET NOS. FILLED IN BY TESTING AND DIAGNOSTIC PROGRAMS BRANCH.
- <sup>b</sup> FOR WORK PERFORMED BY CERTIFICATE HOLDER
- <sup>c</sup> REPLACED (LIKE OR EQUIVALENT).
- <sup>d</sup> REPLACEMENT (MODIFICATION).
- <sup>e</sup> WHEN REQUIRED BY CONSTRUCTION CODE.

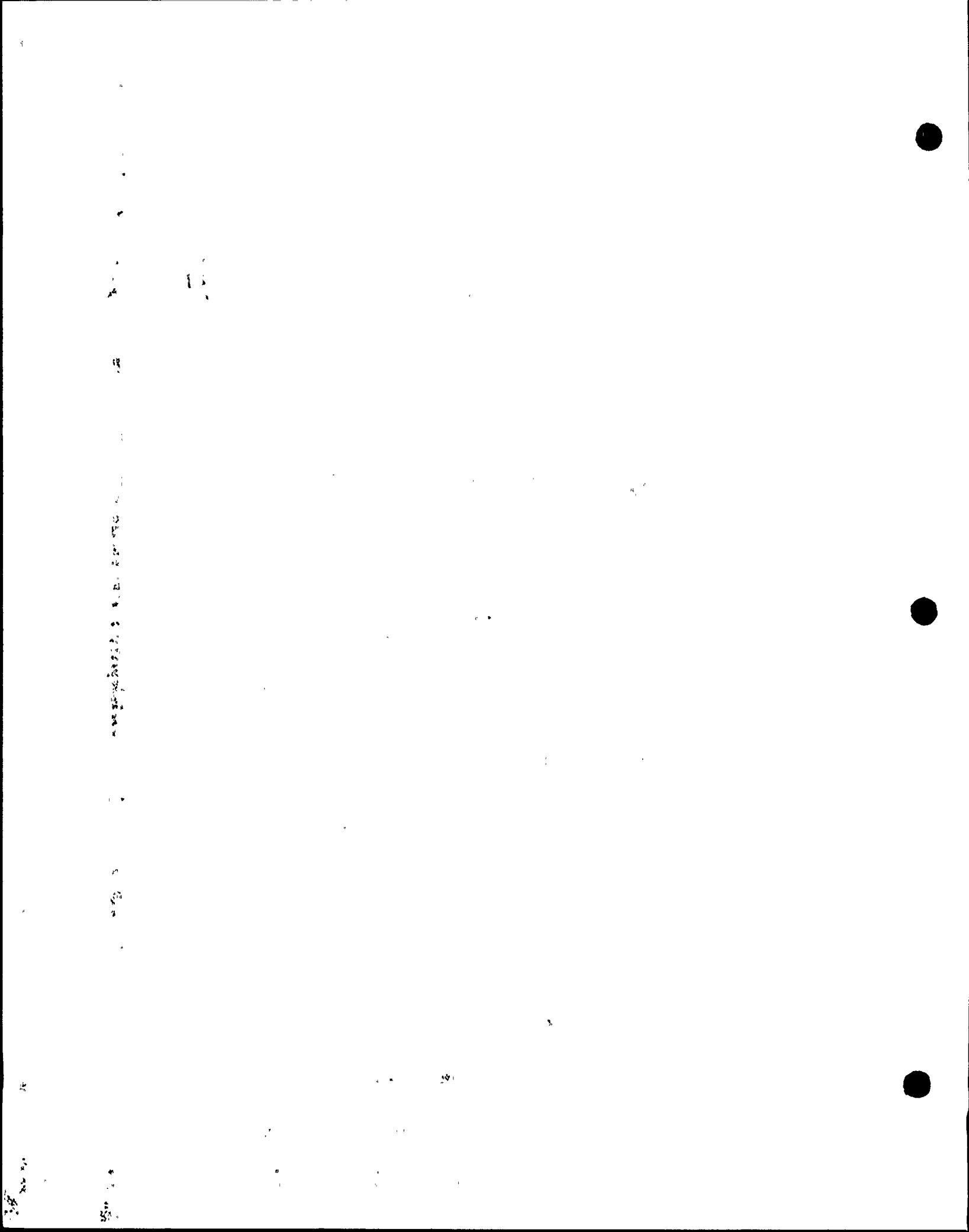

SEP. 22 1989

FORM SDSP-403  
FORM NIS-2 ATTACHMENT

1. (OWNER) TENNESSEE VALLEY AUTHORITY NUCLEAR POWER DATE 5-17-90

2. (PLANT) BROWNS FERRY NUCLEAR PLANT P.O. BOX 2000 DECATUR, ALABAMA SHEET 200 OF 255  
MR# 799823

3. WORK PERFORMED BY: TV4 TYPE CODE SYMBOL STAMP NA  
COMPANY ADDRESS AUTHORIZATION NO. NA  
P.O. Box 2000  
Decatur, Alabama CITY AND STATE EXPIRATION DATE NA

4. IDENTIFICATION OF SYSTEM SYS 85, Control Rod Drive

5(A). APPLICATION CONSTRUCTION CODE Section III 19 74  
EDITION with ADDENDA 1975 CODE CASE NA

5(B). APPLICATION EDITION OF SECTION XI UTILIZED FOR REPAIRS OR REPLACEMENTS: 1980

6(A). NAME OF COMPONENT(S) AND DESCRIPTION (INCLUDE SIZE, CAPACITY, MATERIAL, AND LOCATION AS NEEDED TO AID IN IDENTIFICATION)  
BWR-6 CRD from Hartselle modified by GE for use at GENP BWR-4

6(B). NAME OF MANUFACTURER GE  
ADDRESS OF MANUFACTURER (IF KNOWN) UNKNOWN

6(C). MANUFACTURER'S SERIAL NUMBER A4690

6(D). NATIONAL BOARD NUMBER (IF APPLICABLE) N/A

6(E). OTHER IDENTIFICATION (SUBASSEMBLY NUMBER, HEAT NUMBER, ETC.)  
2-CRD-85-3423 S/N A4650

6(F). YEAR BUILT UNKNOWN CODE CLASS  1  2

6(G). REPAIRED  REPLACED  REPLACEMENT  <sup>d</sup>

6(H). ASME CODE STAMPED YES  NO

7. BRIEF DESCRIPTION OF REPAIR OR REPLACEMENT WORK PERFORMED.  
Replaced BWR-4 CRD with modified BWR-6 CRD

8. TESTS CONDUCTED: HYDROSTATIC  PNEUMATIC   
NOMINAL OPERATING PRESSURE  OTHER   
PRESSURE 1158 PSI TEST TEMPERATURE 182 F°

9. REMARKS: Hydrostatic Test to be conducted during vessel hydro test 2-22-2.3.1.B. REF. M.D. 90-08936-005

( ) APPLICABLE MANUFACTURERS DATA REPORT<sup>a</sup> TO BE ATTACHED. M. Mayhew 7-3-91  
RESPONSIBLE ENGR. Wm. J. Williams DATE 5/22/90  
ORGANIZATION \_\_\_\_\_ DATE \_\_\_\_\_  
ANII \_\_\_\_\_

<sup>a</sup> SHEET NOS. FILLED IN BY TESTING AND DIAGNOSTIC PROGRAMS BRANCH.  
<sup>b</sup> FOR WORK PERFORMED BY CERTIFICATED HOLDER  
<sup>c</sup> REPLACED (LIKE OR EQUIVALENT).  
<sup>d</sup> REPLACEMENT (MODIFICATION).  
<sup>e</sup> WHEN REQUIRED BY CONSTRUCTION CODE.

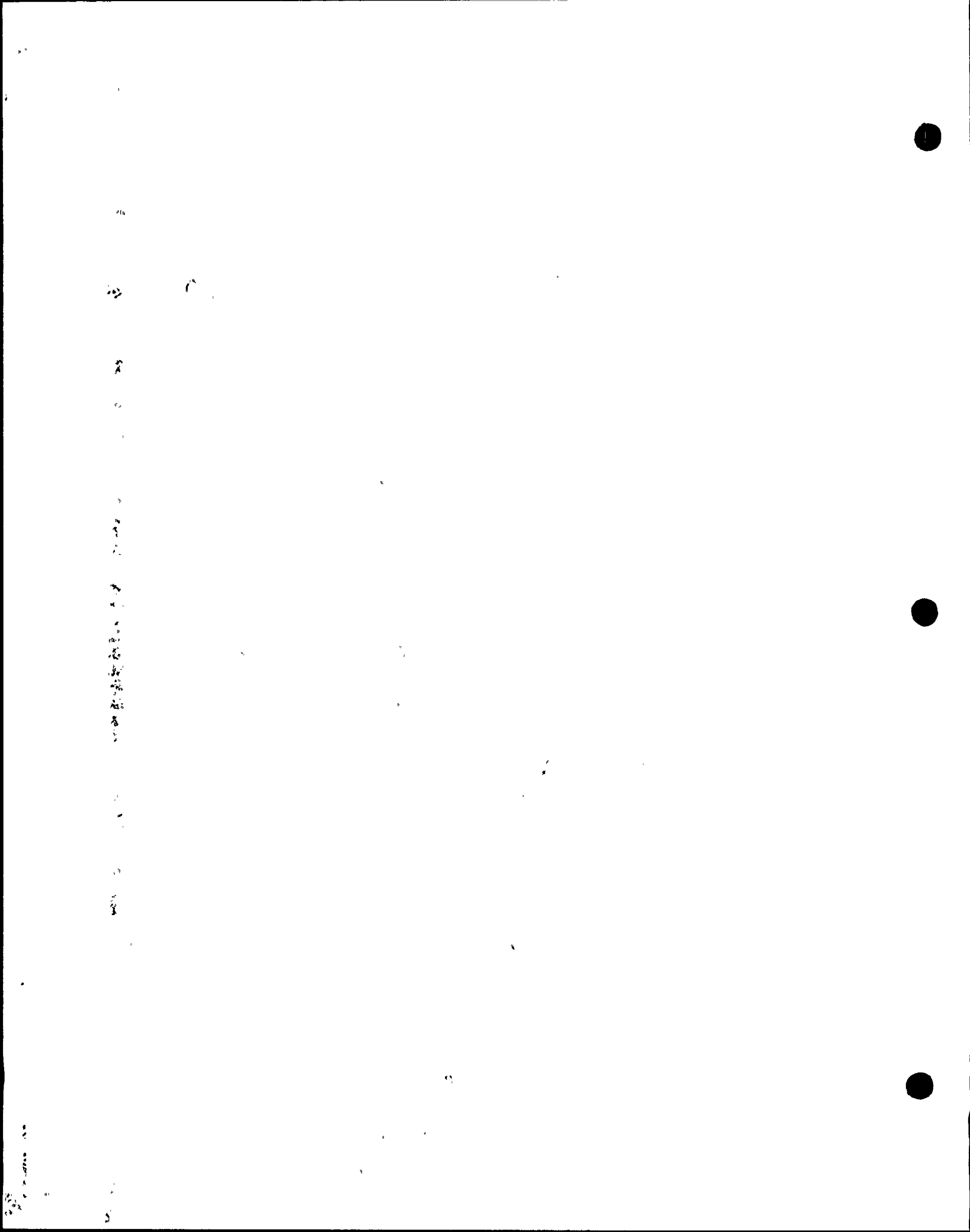



SEP 22 1990

FORM SDSP-403  
FORM NIS-2 ATTACHMENT

1. (OWNER) TENNESSEE VALLEY AUTHORITY NUCLEAR POWER DATE 5-18-90

2. (PLANT) BROWNS FERRY NUCLEAR PLANT P.O. BOX 2000 DECATUR, ALABAMA SHEET 201 OF 255  
MRT# 795824

3. WORK PERFORMED BY: TVA COMPANY TYPE CODE SYMBOL STAMP <sup>b</sup> NA  
P.O. Box 2000 ADDRESS AUTHORIZATION NO. <sup>b</sup> NA  
Decatur, Alabama CITY AND STATE EXPIRATION DATE <sup>b</sup> NA

4. IDENTIFICATION OF SYSTEM SYS 85, Control Rod Drive

5(A). APPLICATION CONSTRUCTION CODE Section III 19 74  
EDITION with ADDENDA 1975 CODE CASE NA

5(B). APPLICATION EDITION OF SECTION XI UTILIZED FOR REPAIRS OR REPLACEMENTS: 1980

6(A). NAME OF COMPONENT(S) AND DESCRIPTION (INCLUDE SIZE, CAPACITY, MATERIAL, AND LOCATION AS NEEDED TO AID IN IDENTIFICATION)  
BWR-6 CRD from Hartsville, modified by GE for use at BFNPP BWR-4.

6(B). NAME OF MANUFACTURER GE  
ADDRESS OF MANUFACTURER (IF KNOWN) UNKNOWN

6(C). MANUFACTURER'S SERIAL NUMBER A 4816

6(D). NATIONAL BOARD NUMBER (IF APPLICABLE) N/A

6(E). OTHER IDENTIFICATION (SUBASSEMBLY NUMBER, HEAT NUMBER, ETC.)  
2-CRD-88-3115 S/A-44816

6(F). YEAR BUILT UNKNOWN CODE CLASS  1  2

6(G). REPAIRED  REPLACED <sup>d</sup> REPLACEMENT <sup>d</sup>

6(H). ASME CODE STAMPED YES  NO

7. BRIEF DESCRIPTION OF REPAIR OR REPLACEMENT WORK PERFORMED.  
Replaced BWR-4 CRD with modified BWR-6 CRD

8. TESTS CONDUCTED: HYDROSTATIC  PNEUMATIC   
NOMINAL OPERATING PRESSURE  OTHER   
PRESSURE 1158 PSI TEST TEMPERATURE 182 F°

9. REMARKS: Hydrostatic Test to be conducted during vessel hydro test A-5E-3, J. J. B. REF. W.D. 90-08936-00

( ) APPLICABLE MANUFACTURERS DATA REPORT<sup>a</sup> TO BE ATTACHED. M. Mantey 7-3-91  
RESPONSIBLE ENGR. Emmet J. Williams / Tech Spt DATE 5/18/90  
\* ORGANIZATION \_\_\_\_\_ DATE \_\_\_\_\_  
ANII \_\_\_\_\_

\* REF. CAQR # CHA 890003713  
<sup>a</sup> SHEET NOS. FILLED IN BY TESTING AND DIAGNOSTIC PROGRAMS BRANCH.  
<sup>b</sup> FOR WORK PERFORMED BY CERTIFICATE HOLDER  
<sup>c</sup> REPLACED (LIKE OR EQUIVALENT).  
<sup>d</sup> REPLACEMENT (MODIFICATION).  
<sup>e</sup> WHEN REQUIRED BY CONSTRUCTION CODE.

2

2

2

2

2

2

2

2

2

2

2

2

2

2

2

2

2

2

2

2

2

SEP 22 1999

# FORM SDSP-403 FORM NIS-2 ATTACHMENT

1. (OWNER) TENNESSEE VALLEY AUTHORITY  
NUCLEAR POWER DATE 5-24-90

2. (PLANT) BROWNS FERRY NUCLEAR PLANT  
P.O. BOX 2000  
DECATUR, ALABAMA SHEET 202 OF 255  
M# 79-5825

3. WORK PERFORMED BY: TVA TYPE CODE SYMBOL STAMP <sup>b</sup> NA  
P.O. Box 2000 COMPANY AUTHORIZATION NO. <sup>b</sup> NA  
Decatur, Alabama ADDRESS EXPIRATION DATE <sup>b</sup> NA  
CITY AND STATE

4. IDENTIFICATION OF SYSTEM SYS 85, Control Rod Drive

5(A). APPLICATION CONSTRUCTION CODE Section III TO 74  
EDITION with ADDENDA 1975 CODE CASE NA

5(B). APPLICATION EDITION OF SECTION XI UTILIZED FOR REPAIRS OR REPLACEMENTS: 1980

6(A). NAME OF COMPONENT(S) AND DESCRIPTION (INCLUDE SIZE, CAPACITY, MATERIAL, AND LOCATION AS NEEDED TO AID IN IDENTIFICATION)  
BWR-6 CRD from Hartsville modified by GE for use at BFN BWR-4

6(B). NAME OF MANUFACTURER GE  
ADDRESS OF MANUFACTURER (IF KNOWN) UNKNOWN

6(C). MANUFACTURER'S SERIAL NUMBER 45037

6(D). NATIONAL BOARD NUMBER (IF APPLICABLE) N/A

6(E). OTHER IDENTIFICATION (SUBASSEMBLY NUMBER, HEAT NUMBER, ETC.)  
2-CRD-85-3817

6(F). YEAR BUILT UNKNOWN CODE CLASS  1:  2

6(G). REPAIRED  REPLACED  REPLACEMENT <sup>d</sup>

6(H). ASME CODE STAMPED YES  NO

7. BRIEF DESCRIPTION OF REPAIR OR REPLACEMENT WORK PERFORMED.  
Replaced BWR-4 CRD with modified BWR-6 CRD

8. TESTS CONDUCTED: HYDROSTATIC  PNEUMATIC   
NOMINAL OPERATING PRESSURE  OTHER   
PRESSURE 1158 PSI TEST TEMPERATURE 182 F°

9. REMARKS: Hydrostatic Test to be conducted during vessel hydro test 2-25-99. REF W.O. 90-08936-00

( ) APPLICABLE MANUFACTURERS DATA REPORT<sup>a</sup> TO BE ATTACHED. M. Martin 7-3-91  
RESPONSIBLE ENGR. Ernest Williams Tech DATE 5/24/92  
ORGANIZATION \_\_\_\_\_ DATE \_\_\_\_\_

<sup>a</sup> SHEET NOS. FILLED IN BY TESTING AND DIAGNOSTIC PROGRAMS BRANCH.  
<sup>b</sup> FOR WORK PERFORMED BY CERTIFICATE HOLDER  
<sup>c</sup> REPLACED (LIKE OR EQUIVALENT).  
<sup>d</sup> REPLACEMENT (MODIFICATION).  
\* WHEN REQUIRED BY CONSTRUCTION CODE.

Vertical text or markings along the left edge of the page, possibly bleed-through from the reverse side.

Small, illegible markings or characters located in the upper left quadrant of the page.



SEP 22 1989

# FORM SDSP-403 FORM NIS-2 ATTACHMENT

1. (OWNER) TENNESSEE VALLEY AUTHORITY NUCLEAR POWER DATE 5-22-90

2. (PLANT) BROWNS FERRY NUCLEAR PLANT P.O. BOX 2000 DECATUR, ALABAMA SHEET 203 OF 255

3. WORK PERFORMED BY: TVA COMPANY TYPE CODE SYMBOL STAMP <sup>b</sup> NA

P.O. Box 2000 ADDRESS AUTHORIZATION NO. <sup>b</sup> NA

Decatur, Alabama CITY AND STATE EXPIRATION DATE <sup>b</sup> NA

MR# 795826

4. IDENTIFICATION OF SYSTEM SYS 85, Control Rod Drive

5(A). APPLICATION CONSTRUCTION CODE Section III : 19 74

EDITION with ADDENDA 1975 CODE CASE NA

5(B). APPLICATION EDITION OF SECTION XI UTILIZED FOR REPAIRS OR REPLACEMENTS: 1980

6(A). NAME OF COMPONENT(S) AND DESCRIPTION (INCLUDE SIZE, CAPACITY, MATERIAL, AND LOCATION AS NEEDED TO AID IN IDENTIFICATION)

BWR-6 CRD from Hartsville modified by GE for use at BFNPP BWR-4

6(B). NAME OF MANUFACTURER GE

ADDRESS OF MANUFACTURER (IF KNOWN) UNKNOWN

6(C). MANUFACTURER'S SERIAL NUMBER 115660

6(D). NATIONAL BOARD NUMBER (IF APPLICABLE) N/A

6(E). OTHER IDENTIFICATION (SUBASSEMBLY NUMBER, HEAT NUMBER, ETC.) 2-CRD-85-3835

6(F). YEAR BUILT UNKNOWN CODE CLASS  1  2

6(G). REPAIRED  REPLACED  REPLACEMENT  <sup>d</sup>

6(H). ASME CODE STAMPED YES  NO

7. BRIEF DESCRIPTION OF REPAIR OR REPLACEMENT WORK PERFORMED.

Replaced BWR-4 CRD with modified BWR-6 CRD

8. TESTS CONDUCTED: HYDROSTATIC  PNEUMATIC

NOMINAL OPERATING PRESSURE  OTHER

PRESSURE 1158 PSI TEST TEMPERATURE 182 F°

9. REMARKS: Hydrostatic Test - to be conducted during vessel hydro test 2-25-2. J.L.B. REF. W.O. 90-08936-00

( ) APPLICABLE MANUFACTURERS DATA REPORT<sup>a</sup> TO BE ATTACHED. M. Mantin 7-3-91

RESPONSIBLE ENGR. Ernest Williams Tech. Sgt. DATE 5/22/90

ANII \* ORGANIZATION \_\_\_\_\_ DATE \_\_\_\_\_

<sup>a</sup> SHEET NOS. FILLED IN BY TESTING AND DIAGNOSTIC PROGRAMS BRANCH.

<sup>b</sup> FOR WORK PERFORMED BY CERTIFICATE HOLDER

<sup>c</sup> REPLACED (LIKE OR EQUIVALENT).

<sup>d</sup> REPLACEMENT (MODIFICATION).

<sup>e</sup> WHEN REQUIRED BY CONSTRUCTION CODE.

\* REF. CAQR# CHA 890003713

10 20

11

12

13

14

15

16

17

18

19

20

21

22

23

24



SEP 22 1989

FORM SDSP-403  
FORM NIS-2 ATTACHMENT

1. (OWNER) TENNESSEE VALLEY AUTHORITY NUCLEAR POWER DATE 5-24-90

2. (PLANT) DROWNS FERRY NUCLEAR PLANT P.O. BOX 2000 DECATUR, ALABAMA SHEET 204 OF 255

3. WORK PERFORMED BY: TVH COMPANY TYPE CODE SYMBOL STAMP <sup>b</sup> NA  
P.O. Box 2000 ADDRESS AUTHORIZATION NO. <sup>b</sup> NA  
Decatur, Alabama CITY AND STATE EXPIRATION DATE <sup>b</sup> NA

MR# 795827

4. IDENTIFICATION OF SYSTEM SYS 85, Control Rod Drive

5(A). APPLICATION CONSTRUCTION CODE Section III 19 74  
EDITION with ADDENDA 1975 CODE CASE NA

5(B). APPLICATION EDITION OF SECTION XI UTILIZED FOR REPAIRS OR REPLACEMENTS: 1980

6(A). NAME OF COMPONENT(S) AND DESCRIPTION (INCLUDE SIZE, CAPACITY, MATERIAL, AND LOCATION AS NEEDED TO AID IN IDENTIFICATION)  
BWR-6 CRD from Hartsville, modified by GE for use of BENP BWR-4

6(B). NAME OF MANUFACTURER GE  
ADDRESS OF MANUFACTURER (IF KNOWN) UNKNOWN

6(C). MANUFACTURER'S SERIAL NUMBER A5033

6(D). NATIONAL BOARD NUMBER (IF APPLICABLE) N/A

6(E). OTHER IDENTIFICATION (SUBASSEMBLY NUMBER, HEAT NUMBER, ETC.) 2-CRD-85-4207

6(F). YEAR BUILT UNKNOWN CODE CLASS  1  2

6(G). REPAIRED  REPLACED <sup>c</sup> REPLACEMENT <sup>d</sup>

6(H). ASME CODE STAMPED YES  NO

7. BRIEF DESCRIPTION OF REPAIR OR REPLACEMENT WORK PERFORMED.  
Replaced BWR-4 CRD with modified BWR-6 CRD

8. TESTS CONDUCTED: HYDROSTATIC  PNEUMATIC   
NOMINAL OPERATING PRESSURE  OTHER   
PRESSURE 1158 PSI TEST TEMPERATURE 182 F°

9. REMARKS: Hydrostatic Test to be conducted during vessel hydro test 2-27-90. REF. W.D. 90-08936-005

( ) APPLICABLE MANUFACTURERS DATA REPORT<sup>e</sup> TO BE ATTACHED. M. Mantor 7-3-91  
RESPONSIBLE ENGR. Swet J. Williams Tech Sgt. DATE 5/24/90  
\* ORGANIZATION \_\_\_\_\_ DATE \_\_\_\_\_  
ANII \_\_\_\_\_

<sup>a</sup> SHEET NOS. FILLED IN BY TESTING AND DIAGNOSTIC PROGRAMS BRANCH.  
<sup>b</sup> FOR WORK PERFORMED BY CERTIFICATE HOLDER  
<sup>c</sup> REPLACED (LIKE OR EQUIVALENT).  
<sup>d</sup> REPLACEMENT (MODIFICATION).  
<sup>e</sup> WHEN REQUIRED BY CONSTRUCTION CODE.  
\* REF. CAQR# CHA890003713.

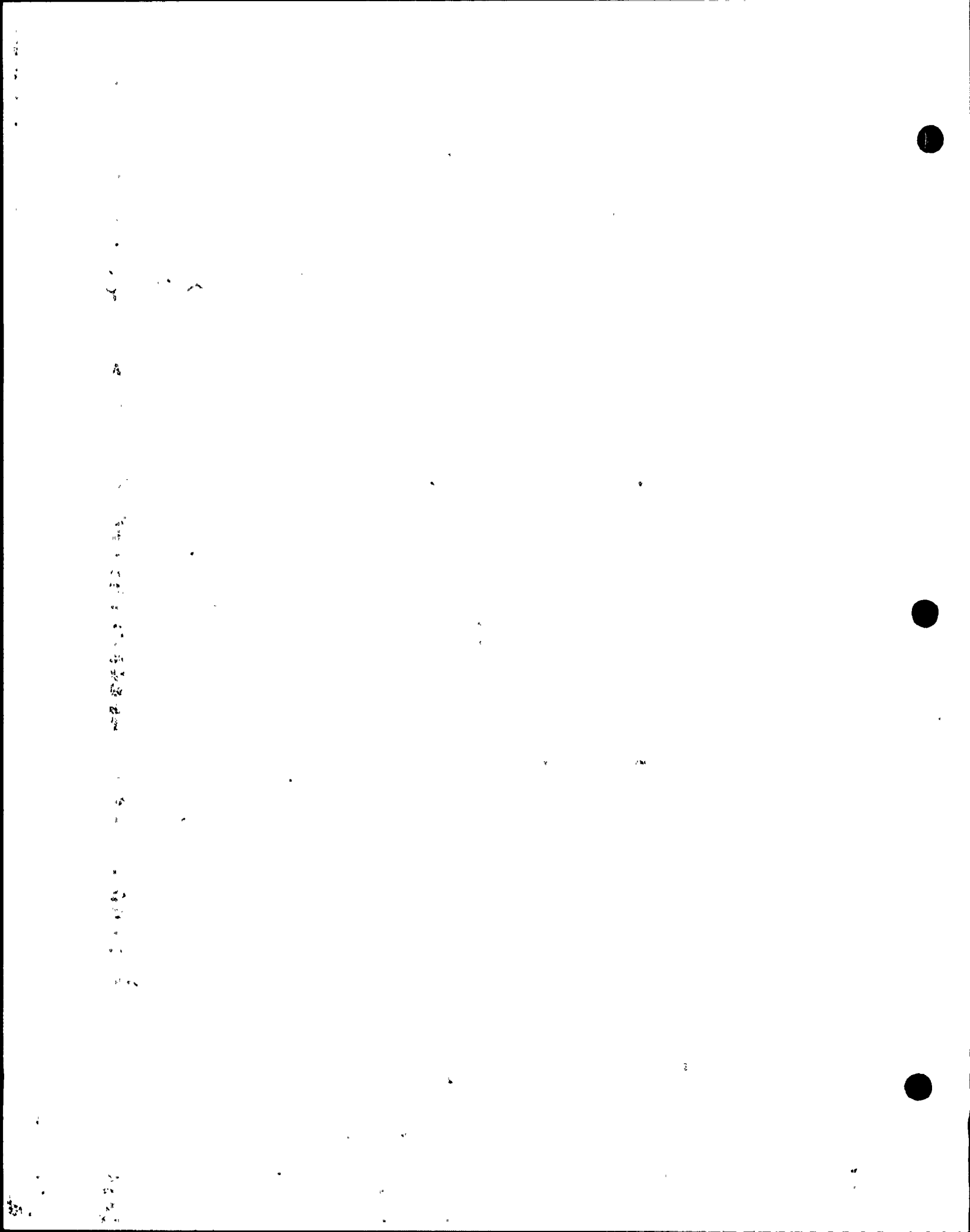



SEP 22 1989

FORM SDSP-403  
FORM NIS-2 ATTACHMENT

1. (OWNER) TENNESSEE VALLEY AUTHORITY NUCLEAR POWER DATE 5-22-90

2. (PLANT) BROWNS FERRY NUCLEAR PLANT P.O. BOX 2000 DECATUR, ALABAMA SHEET 205 OF 255  
*MR# 795828*

3. WORK PERFORMED BY: TVA COMPANY TYPE CODE SYMBOL: STAMP <sup>b</sup> NA  
P.O. Box 2000 ADDRESS AUTHORIZATION NO. <sup>b</sup> NA  
Decatur, Alabama CITY AND STATE EXPIRATION DATE, <sup>b</sup> NA

4. IDENTIFICATION OF SYSTEM SYS 85, Control Rod Drive  
5(A). APPLICATION CONSTRUCTION CODE Section III 19 74  
EDITION with ADDENDA 1975 CODE CASE NA

5(B). APPLICATION EDITION OF SECTION XI UTILIZED FOR REPAIRS OR REPLACEMENTS: 1990  
6(A). NAME OF COMPONENT(S) AND DESCRIPTION (INCLUDE SIZE, CAPACITY, MATERIAL, AND LOCATION AS NEEDED TO AID IN IDENTIFICATION)  
BWR-6 CRD from Hartselle modified by GE for use at BEMP BWR-4

6(B). NAME OF MANUFACTURER: GE  
ADDRESS OF MANUFACTURER (IF KNOWN) UNKNOWN  
6(C). MANUFACTURER'S SERIAL NUMBER A5077  
6(D). NATIONAL BOARD NUMBER (IF APPLICABLE) N/A  
6(E). OTHER IDENTIFICATION (SUBASSEMBLY NUMBER, HEAT NUMBER, ETC.)  
2-CRD-R5-4211

6(F). YEAR BUILT UNKNOWN CODE CLASS  1  2  
6(G). REPAIRED  REPLACED  <sup>d</sup> REPLACEMENT   
6(H). ASME CODE STAMPED YES  NO

7. BRIEF DESCRIPTION OF REPAIR OR REPLACEMENT WORK PERFORMED:  
Replaced BWR-4 CRD with modified BWR-6 CRD

8. TESTS CONDUCTED: HYDROSTATIC  PNEUMATIC   
NOMINAL OPERATING PRESSURE  OTHER   
PRESSURE 1158 PSI TEST TEMPERATURE 182 F<sup>o</sup>

9. REMARKS: Hydrostatic Test to be conducted during vessel hydro test 2-5E-3.3.1.B. REF. W.O. 90-08936-00

( ) APPLICABLE MANUFACTURERS DATA REPORT TO BE ATTACHED. M. Martin 7-3-91  
RESPONSIBLE ENGR. Emmett Williams Tech. Sp. 3/22/90 DATE  
ANII \* ORGANIZATION DATE

<sup>a</sup> SHEET NOS. FILLED IN BY TESTING AND DIAGNOSTIC PROGRAMS BRANCH.  
<sup>b</sup> FOR WORK PERFORMED BY CERTIFICATE HOLDER  
<sup>c</sup> REPLACED (LIKE OR EQUIVALENT).  
<sup>d</sup> REPLACEMENT (MODIFICATION).  
<sup>e</sup> WHEN REQUIRED BY CONSTRUCTION CODE.

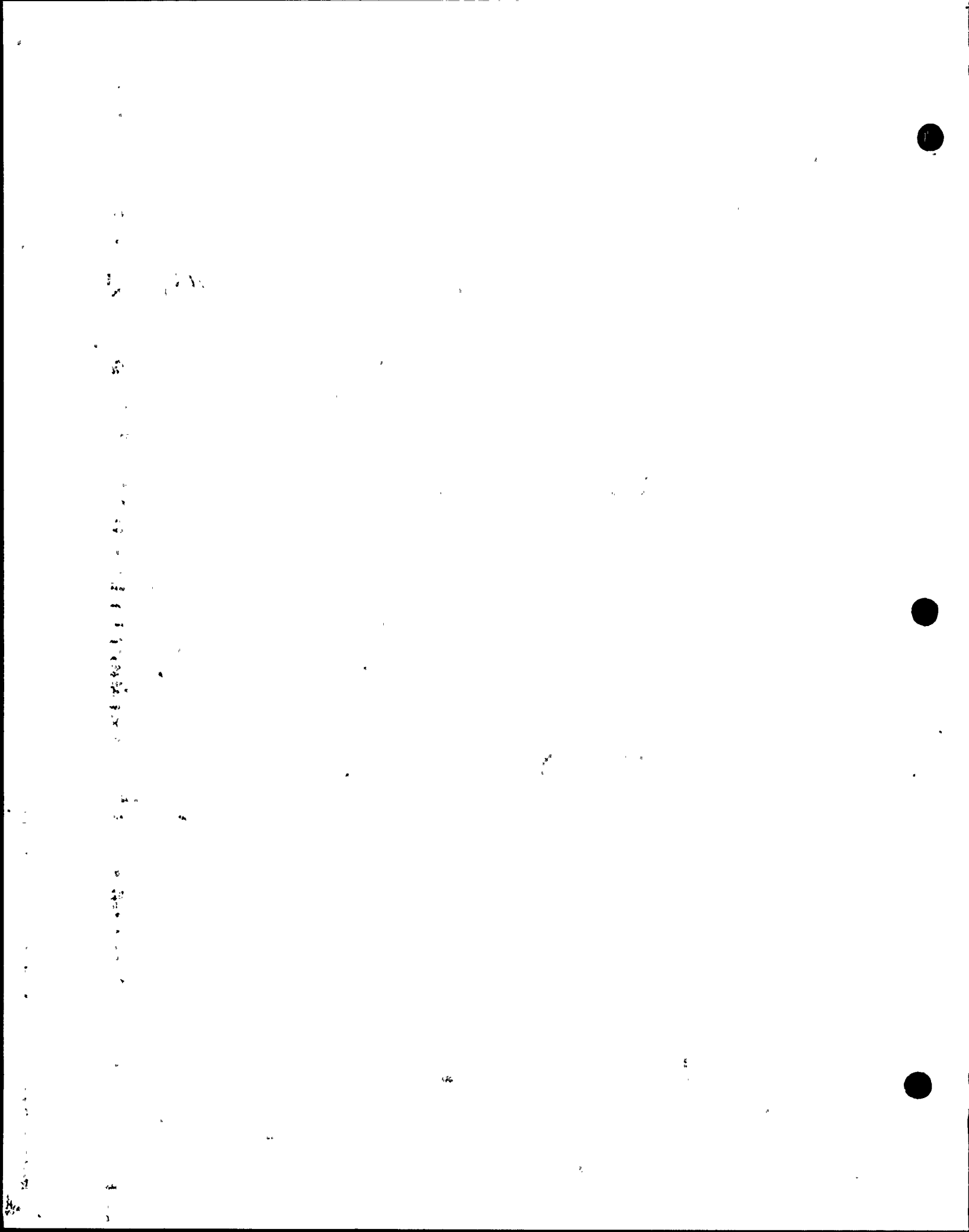

SEP 22 1989

FORM SDSP-403  
FORM NIS-2 ATTACHMENT

1. (OWNER) TENNESSEE VALLEY AUTHORITY NUCLEAR POWER DATE 5-18-90  
2. (PLANT) BROWNS FERRY NUCLEAR PLANT SHEET 206 of 255  
P.O. BOX 2000 DECATUR, ALABAMA MRF# 795829

3. WORK PERFORMED BY: TVA TYPE CODE SYMBOL STAMP <sup>b</sup> NA  
P.O. Box 2000 COMPANY ADDRESS AUTHORIZATION NO. <sup>b</sup> NA  
Decatur, Alabama CITY AND STATE EXPIRATION DATE <sup>b</sup> NA

4. IDENTIFICATION OF SYSTEM SYS 85, Control Rod Drive  
5(A). APPLICATION CONSTRUCTION CODE Section III 19 74  
EDITION with ADDENDA 1975 CODE CASE NA  
5(B). APPLICATION EDITION OF SECTION XI UTILIZED FOR REPAIRS OR REPLACEMENTS: 1980  
6(A). NAME OF COMPONENT(S) AND DESCRIPTION (INCLUDE SIZE, CAPACITY, MATERIAL, AND LOCATION AS NEEDED TO AID IN IDENTIFICATION)  
BWR-6 CRD from Hartselle modified by GE for use of BWR-4  
6(B). NAME OF MANUFACTURER GE  
ADDRESS OF MANUFACTURER (IF KNOWN) UNKNOWN  
6(C). MANUFACTURER'S SERIAL NUMBER A4780  
6(D). NATIONAL BOARD NUMBER (IF APPLICABLE) N/A  
6(E). OTHER IDENTIFICATION (SUBASSEMBLY NUMBER, HEAT NUMBER, ETC.)  
CRD-85-4217 S/N-A4780  
6(F). YEAR BUILT UNKNOWN CODE CLASS  1  2  
6(G). REPAIRED  REPLACED  REPLACEMENT  <sup>d</sup>  
6(H). ASME CODE STAMPED YES  NO

7. BRIEF DESCRIPTION OF REPAIR OR REPLACEMENT WORK PERFORMED.  
Replaced BWR-4 CRD with modified BWR-6 CRD

8. TESTS CONDUCTED: HYDROSTATIC  PNEUMATIC   
NOMINAL OPERATING PRESSURE  OTHER   
PRESSURE 1150 PSI TEST TEMPERATURE 182 F<sup>o</sup>

9. REMARKS: Hydrostatic Test to be conducted during vessel hydro test 8-22-90. REF. W.O. 90-08936-005

( ) APPLICABLE MANUFACTURERS DATA REPORT<sup>a</sup> TO BE ATTACHED. M. Martin 7-3-91  
RESPONSIBLE ENGR. Emmet L. Williams Tech Sgt. DATE 5/18/92  
ORGANIZATION \_\_\_\_\_ DATE \_\_\_\_\_  
ANII \_\_\_\_\_

<sup>a</sup> SHEET NOS. FILLED IN BY TESTING AND DIAGNOSTIC PROGRAMS BRANCH.  
<sup>b</sup> FOR WORK PERFORMED BY CERTIFICATE HOLDER  
<sup>c</sup> REPLACED (LIKE OR EQUIVALENT).  
<sup>d</sup> REPLACEMENT (MODIFICATION).  
<sup>e</sup> WHEN REQUIRED BY CONSTRUCTION CODE.  
<sup>f</sup> REF. CAQR# CHA 890003713

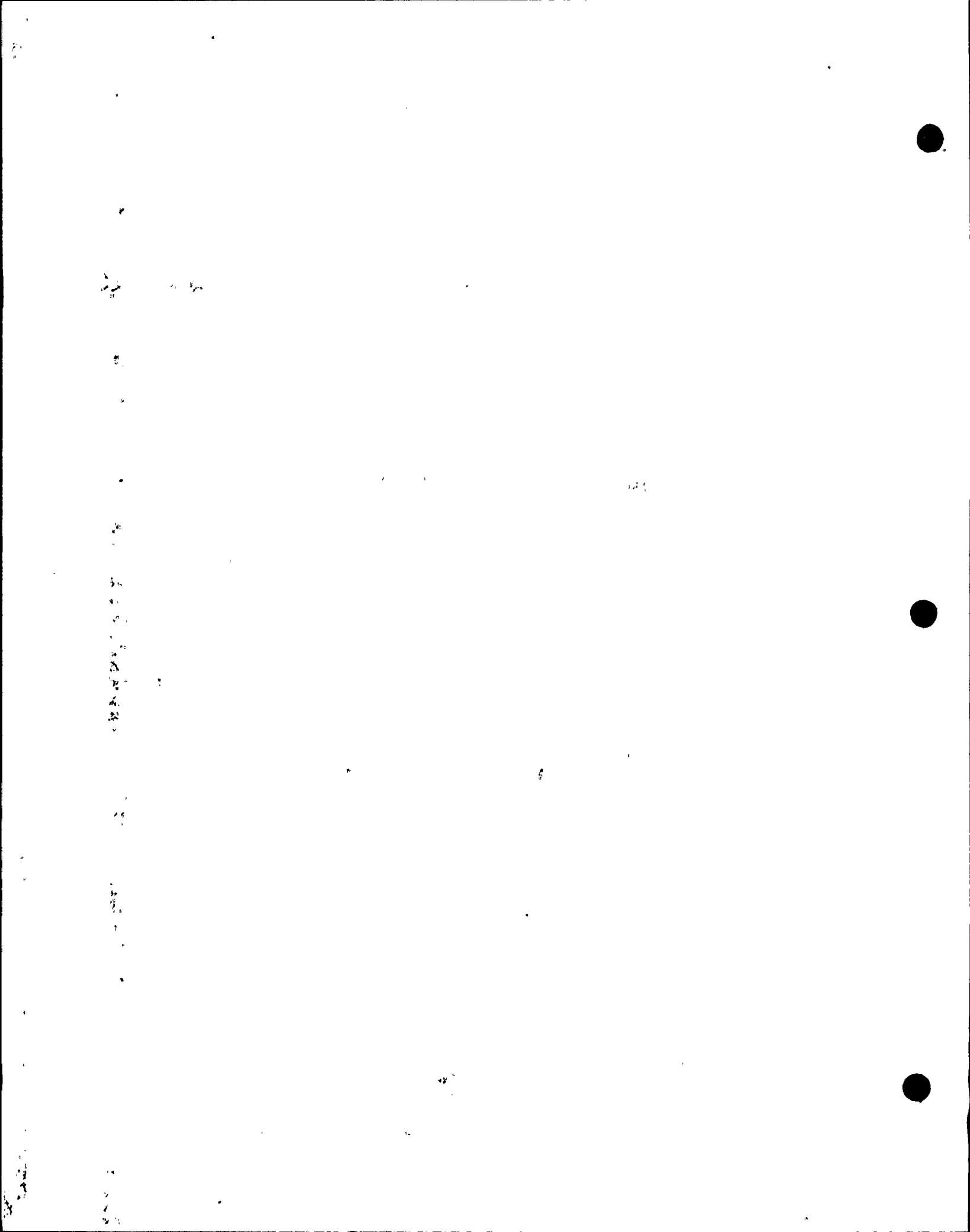

SEP 22 1990

FORM SDSP-403  
FORM NIS-2 ATTACHMENT

1. (OWNER) TENNESSEE VALLEY AUTHORITY  
NUCLEAR POWER

DATE 5-22-90

2. (PLANT) BROWNS FERRY NUCLEAR PLANT  
P.O. BOX 2000  
DECATUR, ALABAMA

SHEET 207 OF 255

3. WORK PERFORMED BY: TVH  
COMPANY

MR# 795830  
TYPE CODE SYMBOL STAMP NA

P.O. Box 2000  
ADDRESS  
Decatur, Alabama  
CITY AND STATE

AUTHORIZATION NO. NA  
EXPIRATION DATE NA

4. IDENTIFICATION OF SYSTEM SYS 85, Control Rod Drive

5(A). APPLICATION CONSTRUCTION CODE Section III 19 74  
EDITION with ADDENDA 1975 CODE CASE NA

5(B). APPLICATION EDITION OF SECTION XI UTILIZED FOR REPAIRS OR REPLACEMENTS: 1980

6(A). NAME OF COMPONENT(S) AND DESCRIPTION (INCLUDE SIZE, CAPACITY, MATERIAL,  
AND LOCATION AS NEEDED TO AID IN IDENTIFICATION)  
BWR-6 CRD from Hartselle modified by GE for use  
at BFNPP. BWR-4

6(B). NAME OF MANUFACTURER GE  
ADDRESS OF MANUFACTURER (IF KNOWN) UNKNOWN

6(C). MANUFACTURER'S SERIAL NUMBER 85310

6(D). NATIONAL BOARD NUMBER (IF APPLICABLE) N/A

6(E). OTHER IDENTIFICATION (SUBASSEMBLY NUMBER, HEAT NUMBER, ETC.)  
2-CRD-85-5047

6(F). YEAR BUILT UNKNOWN CODE CLASS  1  2

6(G). REPAIRED  REPLACED  REPLACEMENT  <sup>d</sup>

6(H). ASME CODE STAMPED YES  NO

7. BRIEF DESCRIPTION OF REPAIR OR REPLACEMENT WORK PERFORMED.  
Replaced BWR-4 CRD with modified BWR-6 CRD

8. TESTS CONDUCTED: HYDROSTATIC  PNEUMATIC   
NOMINAL OPERATING PRESSURE  OTHER   
PRESSURE 1158 PSI TEST TEMPERATURE 182 F°

9. REMARKS: Hydrostatic Test to be conducted during vessel  
hydro test 8-22-90. REP. N.O. 90-08936-00

( ) APPLICABLE MANUFACTURERS DATA REPORT TO BE ATTACHED. M. Manfin / 7-3-91  
RESPONSIBLE ENGR. Smith-Williams Tech Sp. DATE 5/22/90  
ORGANIZATION \_\_\_\_\_ DATE \_\_\_\_\_  
ANI \_\_\_\_\_

\* REF CAAR# CHA 89 000 3713  
a SHEET NOS. FILLED IN BY TESTING AND DIAGNOSTIC PROGRAMS BRANCH.  
b FOR WORK PERFORMED BY CERTIFICATE HOLDER  
c REPLACED (LIKE OR EQUIVALENT).  
d REPLACEMENT (MODIFICATION).  
e WHEN REQUIRED BY CONSTRUCTION CODE.

1  
2  
3  
4  
5  
6  
7  
8  
9  
10  
11  
12  
13  
14  
15  
16  
17  
18  
19  
20  
21  
22  
23  
24  
25  
26  
27  
28  
29  
30  
31  
32  
33  
34  
35  
36  
37  
38  
39  
40  
41  
42  
43  
44  
45  
46  
47  
48  
49  
50  
51  
52  
53  
54  
55  
56  
57  
58  
59  
60  
61  
62  
63  
64  
65  
66  
67  
68  
69  
70  
71  
72  
73  
74  
75  
76  
77  
78  
79  
80  
81  
82  
83  
84  
85  
86  
87  
88  
89  
90  
91  
92  
93  
94  
95  
96  
97  
98  
99  
100



SEP 22 1989

FORM SDSP-403  
FORM NIS-2 ATTACHMENT

1. (OWNER) TENNESSEE VALLEY AUTHORITY  
NUCLEAR POWER DATE 5-18-90

2. (PLANT) BROWNS FERRY NUCLEAR PLANT  
P.O. BOX 2000  
DECATUR, ALABAMA SHEET 208 OF 255  
MRT# 795831

3. WORK PERFORMED BY: TVB TYPE CODE SYMBOL STAMP <sup>b</sup> NA  
P.O. Box 2000 COMPANY ADDRESS AUTHORIZATION NO. <sup>b</sup> NA  
Decatur, Alabama CITY AND STATE EXPIRATION DATE <sup>b</sup> NA

4. IDENTIFICATION OF SYSTEM SYS 85, Control Rod Drive

5(A). APPLICATION CONSTRUCTION CODE Section III 19 74  
EDITION with ADDENDA 1975 CODE CASE NA

5(B). APPLICATION EDITION OF SECTION XI UTILIZED FOR REPAIRS OR REPLACEMENTS: 1880

6(A). NAME OF COMPONENT(S) AND DESCRIPTION (INCLUDE SIZE, CAPACITY, MATERIAL, AND LOCATION AS NEEDED TO AID IN IDENTIFICATION)  
BWR-6 CRD from Hartsville modified by GE for use of BFWP BWR-4

6(B). NAME OF MANUFACTURER GE  
ADDRESS OF MANUFACTURER (IF KNOWN) UNKNOWN

6(C). MANUFACTURER'S SERIAL NUMBER A5320

6(D). NATIONAL BOARD NUMBER (IF APPLICABLE) N/A

6(E). OTHER IDENTIFICATION (SUBASSEMBLY NUMBER, HEAT NUMBER, ETC.)  
2-CRD-25-75-231 S/A-A5320

6(F). YEAR BUILT UNKNOWN CODE CLASS  1  2

6(G). REPAIRED  REPLACED  REPLACEMENT  <sup>d</sup>

6(H). ASME CODE STAMPED YES  NO

7. BRIEF DESCRIPTION OF REPAIR OR REPLACEMENT WORK PERFORMED.  
Replaced BWR-4 CRD with modified BWR-6 CRD

8. TESTS CONDUCTED: HYDROSTATIC  PNEUMATIC   
NOMINAL OPERATING PRESSURE  OTHER   
PRESSURE 1158 PSI TEST TEMPERATURE 182 F<sup>o</sup>

9. REMARKS: Hydrostatic Test to be conducted during vessel hydro per A-SE-2.7.1.B. REF. W.O. 40-08936-00

( ) APPLICABLE MANUFACTURERS DATA REPORT<sup>a</sup> TO BE ATTACHED, M. Martin 7-3-91  
RESPONSIBLE ENGR. Emmet J. Williams Tech Sgt DATE 5/18/90  
\* ORGANIZATION: \_\_\_\_\_  
ANU \_\_\_\_\_ DATE \_\_\_\_\_

\* REF. CAQR # CHA 890003713.  
<sup>a</sup> SHEET NOS. FILLED IN BY TESTING AND DIAGNOSTIC PROGRAMS BRANCH.  
<sup>b</sup> FOR WORK PERFORMED BY CERTIFICATE HOLDER  
<sup>c</sup> REPLACED (LIKE OR EQUIVALENT).  
<sup>d</sup> REPLACEMENT (MODIFICATION).  
<sup>e</sup> WHEN REQUIRED BY CONSTRUCTION CODE.



10 10





TENNESSEE VALLEY AUTHORITY  
BROWNS FERRY NUCLEAR PLANT  
SITE DIRECTOR STANDARD PRACTICE

SEP 22 1989

FORM PAGE 1 OF 1  
FORM SDSP-403  
SDSP 13.3

# FORM SDSP-403 FORM NIS-2 ATTACHMENT

1. (OWNER) TENNESSEE VALLEY AUTHORITY NUCLEAR POWER DATE 5-22 90

2. (PLANT) BROWNS FERRY NUCLEAR PLANT P.O. BOX 2000 DECATUR, ALABAMA SHEET 209 OF 255

3. WORK PERFORMED BY: TVA COMPANY TYPE CODE SYMBOL STAMP <sup>b</sup> NA  
P.O. Box 2000 ADDRESS AUTHORIZATION NO. <sup>b</sup> NA  
Decatur, Alabama CITY AND STATE EXPIRATION DATE <sup>b</sup> NA

4. IDENTIFICATION OF SYSTEM SYS 85, Control Rod Drive

5(A). APPLICATION CONSTRUCTION CODE Section III 19 74  
 EDITION with ADDENDA 1975 CODE CASE NA

5(B). APPLICATION EDITION OF SECTION XI UTILIZED FOR REPAIRS OR REPLACEMENTS: 1980

6(A). NAME OF COMPONENT(S) AND DESCRIPTION (INCLUDE SIZE, CAPACITY, MATERIAL, AND LOCATION AS NEEDED TO AID IN IDENTIFICATION)  
BWR-6 CRD from Hartselle modified by GE for use of BFP BWR-4

6(B). NAME OF MANUFACTURER GE  
 ADDRESS OF MANUFACTURER (IF KNOWN) UNKNOWN

6(C). MANUFACTURER'S SERIAL NUMBER A-624 BWR-6

6(D). NATIONAL BOARD NUMBER (IF APPLICABLE) N/A

6(E). OTHER IDENTIFICATION (SUBASSEMBLY NUMBER, HEAT NUMBER, ETC.)  
2-CRD-85-15443

6(F). YEAR BUILT UNKNOWN CODE CLASS  1  2

6(G). REPAIRED  REPLACED  REPLACEMENT <sup>d</sup>

6(H). ASME CODE STAMPED YES  NO

7. BRIEF DESCRIPTION OF REPAIR OR REPLACEMENT WORK PERFORMED.  
Replaced BWR-4 CRD with modified BWR-6 CRD

8. TESTS CONDUCTED: HYDROSTATIC  PNEUMATIC   
 NOMINAL OPERATING PRESSURE  OTHER   
 PRESSURE 1158 PSI TEST TEMPERATURE 182 F°

9. REMARKS: Hydrostatic Test to be conducted during vessel hydro test A-SE-3.3.1.B. REF. W.O. 90-0936-00

MR# 795832

( ) APPLICABLE MANUFACTURERS DATA REPORT<sup>a</sup> TO BE ATTACHED. M. Manning 7-3-91  
 RESPONSIBLE ENGR. Ernest Williams / Taket DATE 5/22/90  
 \* ORGANIZATION \_\_\_\_\_ DATE \_\_\_\_\_  
 ANII \_\_\_\_\_

<sup>a</sup> SHEET NOS. FILLED IN BY TESTING AND DIAGNOSTIC PROGRAMS BRANCH.  
<sup>b</sup> FOR WORK PERFORMED BY CERTIFICATE HOLDER  
<sup>c</sup> REPLACED (LIKE OR EQUIVALENT).  
<sup>d</sup> REPLACEMENT (MODIFICATION).  
<sup>e</sup> WHEN REQUIRED BY CONSTRUCTION CODE.

\* REF CAQR# CHA 890003713

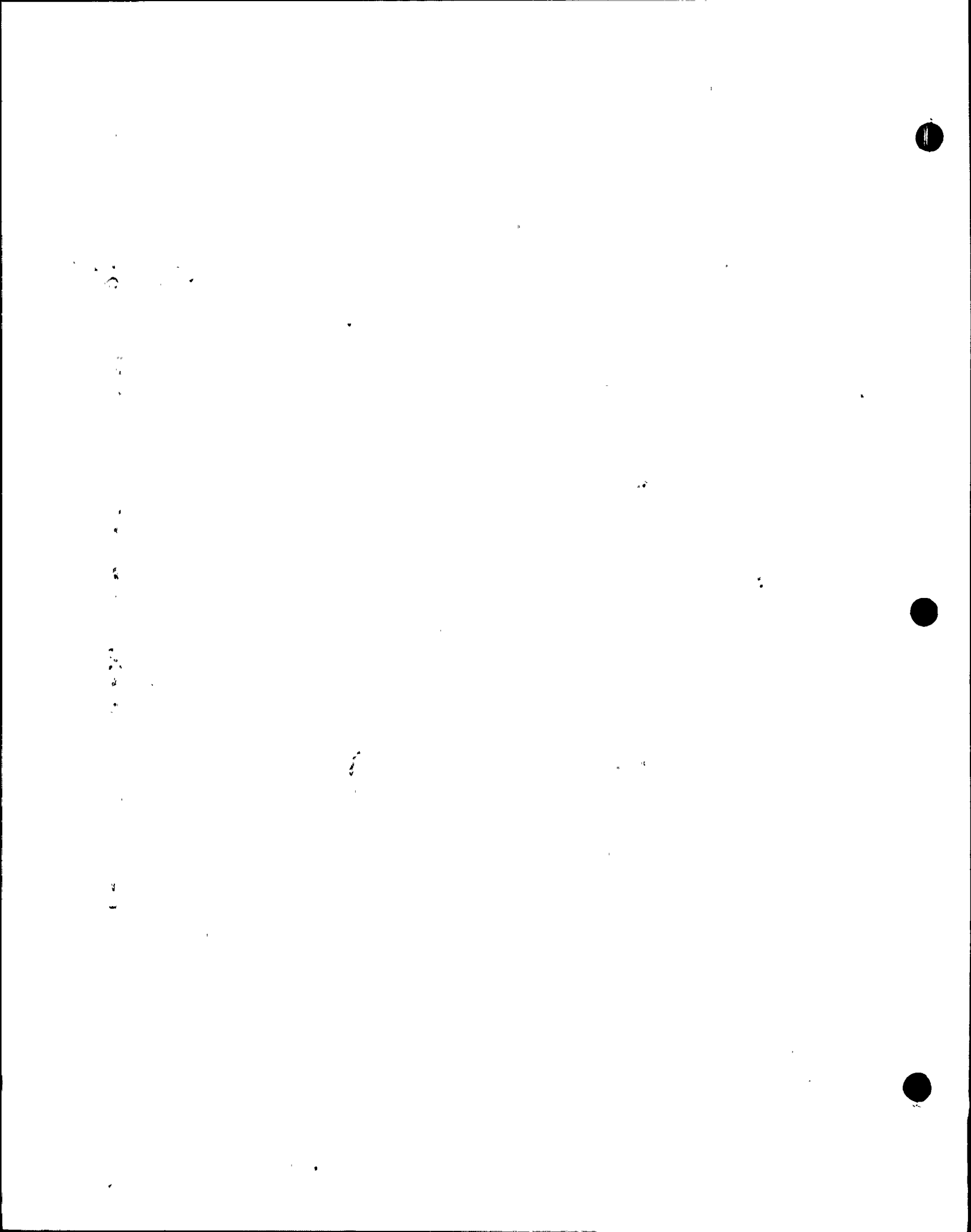

QUB 11-21-90

FORM SDSP-403  
FORM NIS-2 ATTACHMENT

1. (OWNER) TENNESSEE VALLEY AUTHORITY  
NUCLEAR POWER

DATE 11-21-90

2. (PLANT) BROWNS FERRY NUCLEAR PLANT  
P.O. BOX 2000  
DECATUR, ALABAMA

SHEET<sup>a</sup> 210 of 255

MR 795882

3. WORK PERFORMED BY: TVA TYPE CODE SYMBOL STAMP<sup>b</sup> N/A  
COMPANY

P.O. BOX 2000 AUTHORIZATION NO.<sup>b</sup> N/A  
ADDRESS

DECATUR, ALABAMA EXPIRATION DATE<sup>b</sup> N/A  
CITY AND STATE

4. IDENTIFICATION OF SYSTEM SYSTEM 01/MAIN STEAM

5(A). APPLICATION CONSTRUCTION CODE USAS B31.1.0 19 67  
EDITION THRU ADDENDA N/A CODE CASE N/A

5(B). APPLICATION EDITION OF SECTION XI UTILIZED FOR REPAIRS OR REPLACEMENTS: 1980

6(A). NAME OF COMPONENT(S) AND DESCRIPTION (INCLUDE SIZE, -CAPACITY, MATERIAL,  
AND LOCATION AS NEEDED TO AID IN IDENTIFICATION)  
REPAIR WELDS ON LUGS FOR 24" MAIN STEAM LINE.

6(B). NAME OF MANUFACTURER TENNESSEE VALLEY AUTHORITY  
ADDRESS OF MANUFACTURER (IF KNOWN) P. O. BOX 2000, DECATUR, ALABAMA

6(C). MANUFACTURER'S SERIAL NUMBER N/A

6(D). NATIONAL BOARD NUMBER (IF APPLICABLE) N/A

6(E). OTHER IDENTIFICATION (SUBASSEMBLY NUMBER, HEAT NUMBER, ETC.) N/A

6(F). YEAR BUILT N/A CODE CLASS [ ] 1 [X] 2

6(G). REPAIRED [X] REPLACED [ ]<sup>c</sup> REPLACEMENT [ ]<sup>d</sup>

6(H). ASME CODE STAMPED YES [ ] NO [X]

7. BRIEF DESCRIPTION OF REPAIR OR REPLACEMENT WORK PERFORMED  
REPAIRED WELDS ON LUGS FOR 24" MAIN STEAM LINE

8. TESTS CONDUCTED: HYDROSTATIC [ ] PNEUMATIC [ ]  
NOMINAL OPERATING PRESSURE [ ] OTHER [ ]  
PRESSURE N/A PSI TEST TEMPERATURE F°

9. REMARKS: WELDS REPAIRED IN ACCORDANCE WITH WORK ORDER # MR 795882

( ) APPLICABLE MANUFACTURERS DATA REPORT<sup>e</sup> TO BE ATTACHED.  
RESPONSIBLE ENGR. Jeffrey W. Jones 1 MODS DATE 1-9-91  
ORGANIZATION  
ANII R. Russell DATE 1-9-91

<sup>a</sup>SHEET NOS. FILLED IN BY TESTING AND DIAGNOSTIC PROGRAMS BRANCH.  
<sup>b</sup>FOR WORK PERFORMED BY CERTIFICATE HOLDER  
<sup>c</sup>REPLACED (LIKE OR EQUIVALENT).  
<sup>d</sup>REPLACEMENT (MODIFICATION).  
<sup>e</sup>WHEN REQUIRED BY CONSTRUCTION CODE.

100

1

2

3

4

5

6

7

8

9

10

11

12

13

14

15

16

17



FORM SDSP-403  
FORM NIS-2 ATTACHMENT

1. (OWNER) TENNESSEE VALLEY AUTHORITY NUCLEAR POWER DATE 11-21-90
2. (PLANT) BROWNS FERRY NUCLEAR PLANT P.O. BOX 2000 DECATUR, ALABAMA SHEET<sup>a</sup> 211 of 255  
MR 4 795883
3. WORK PERFORMED BY: TVA TYPE CODE SYMBOL STAMP<sup>b</sup> N/A  
COMPANY  
P.O. BOX 2000 AUTHORIZATION NO.<sup>b</sup> N/A  
ADDRESS  
DECATUR, ALABAMA EXPIRATION DATE<sup>b</sup> N/A  
CITY AND STATE
4. IDENTIFICATION OF SYSTEM SYSTEM 01/MAIN STEAM
- 5(A). APPLICATION CONSTRUCTION CODE USAS B31.1.0 19 67  
EDITION THRU ADDENDA N/A CODE CASE N/A
- 5(B). APPLICATION EDITION OF SECTION XI UTILIZED FOR REPAIRS OR REPLACEMENTS: 1980
- 6(A). NAME OF COMPONENT(S) AND DESCRIPTION (INCLUDE SIZE, CAPACITY, MATERIAL, AND LOCATION AS NEEDED TO AID IN IDENTIFICATION)  
REPAIR WELDS ON LUGS FOR 24" MAIN STEAM LINE.
- 6(B). NAME OF MANUFACTURER TENNESSEE VALLEY AUTHORITY  
ADDRESS OF MANUFACTURER (IF KNOWN) P. O. BOX 2000, DECATUR, ALABAMA
- 6(C). MANUFACTURER'S SERIAL NUMBER N/A
- 6(D). NATIONAL BOARD NUMBER (IF APPLICABLE) N/A
- 6(E). OTHER IDENTIFICATION (SUBASSEMBLY NUMBER, HEAT NUMBER, ETC.) N/A
- 6(F). YEAR BUILT N/A CODE CLASS [ ] 1 [X] 2
- 6(G). REPAIRED [X] REPLACED [ ]<sup>c</sup> REPLACEMENT [ ]<sup>d</sup>
- 6(H). ASME CODE STAMPED YES [ ] NO [X]
7. BRIEF DESCRIPTION OF REPAIR OR REPLACEMENT WORK PERFORMED  
REPAIRED WELDS ON LUGS FOR 24" MAIN STEAM LINE
8. TESTS CONDUCTED: HYDROSTATIC [ ] PNEUMATIC [ ]  
NOMINAL OPERATING PRESSURE [ ] OTHER [ ]  
PRESSURE N/A PSI TEST TEMPERATURE F°
9. REMARKS: WELDS REPAIRED IN ACCORDANCE WITH WORK ORDER # MR A795883

( ) APPLICABLE MANUFACTURERS DATA REPORT<sup>e</sup> TO BE ATTACHED.  
RESPONSIBLE ENGR. Jeffrey W. Jones DATE 1-9-91  
ANII R. Russell Jr. ORGANIZATION DATE 1-9-91

<sup>a</sup>SHEET NOS. FILLED IN BY TESTING AND DIAGNOSTIC PROGRAMS BRANCH.  
<sup>b</sup>FOR WORK PERFORMED BY CERTIFICATE HOLDER  
<sup>c</sup>REPLACED (LIKE OR EQUIVALENT).  
<sup>d</sup>REPLACEMENT (MODIFICATION).  
<sup>e</sup>WHEN REQUIRED BY CONSTRUCTION CODE.

100

100

100

100

100

100

100

100

100

FORM SDSP-403  
FORM NIS-2 ATTACHMENT

1. (OWNER) TENNESSEE VALLEY AUTHORITY NUCLEAR POWER DATE 11-21-90

2. (PLANT) BROWNS FERRY NUCLEAR PLANT P.O. BOX 2000 DECATUR, ALABAMA SHEET<sup>a</sup> 212 of 255  
*MA # 795885*

3. WORK PERFORMED BY: TVA TYPE CODE SYMBOL STAMP<sup>b</sup> N/A  
COMPANY  
P.O. BOX 2000 AUTHORIZATION NO.<sup>b</sup> N/A  
ADDRESS  
DECATUR, ALABAMA EXPIRATION DATE<sup>b</sup> N/A  
CITY AND STATE

4. IDENTIFICATION OF SYSTEM SYSTEM 01/MAIN STEAM

5(A). APPLICATION CONSTRUCTION CODE USAS 831.1.0 19 67  
EDITION THRU ADDENDA N/A CODE CASE N/A

5(B). APPLICATION EDITION OF SECTION XI UTILIZED FOR REPAIRS OR REPLACEMENTS: 1980

6(A). NAME OF COMPONENT(S) AND DESCRIPTION (INCLUDE SIZE, CAPACITY, MATERIAL, AND LOCATION AS NEEDED TO AID IN IDENTIFICATION)  
REPAIR WELDS ON LUGS FOR 24" MAIN STEAM LINE.

6(B). NAME OF MANUFACTURER TENNESSEE VALLEY AUTHORITY  
ADDRESS OF MANUFACTURER (IF KNOWN) P. O. BOX 2000, DECATUR, ALABAMA

6(C). MANUFACTURER'S SERIAL NUMBER N/A

6(D). NATIONAL BOARD NUMBER (IF APPLICABLE) N/A

6(E). OTHER IDENTIFICATION (SUBASSEMBLY NUMBER, HEAT NUMBER, ETC.) N/A

6(F). YEAR BUILT N/A CODE CLASS [ ] 1 [X] 2

6(G). REPAIRED [X] REPLACED [ ]<sup>c</sup> REPLACEMENT [ ]<sup>d</sup>

6(H). ASME CODE STAMPED YES [ ] NO [X]

7. BRIEF DESCRIPTION OF REPAIR OR REPLACEMENT WORK PERFORMED  
REPAIRED WELDS ON LUGS FOR 24" MAIN STEAM LINE

8. TESTS CONDUCTED: HYDROSTATIC [ ] PNEUMATIC [ ]  
NOMINAL OPERATING PRESSURE [ ] OTHER [ ]  
PRESSURE N/A PSI TEST TEMPERATURE F°

9. REMARKS: WELDS REPAIRED IN ACCORDANCE WITH WORK ORDER # *MR A795885*

( ) APPLICABLE MANUFACTURERS DATA REPORT<sup>e</sup> TO BE ATTACHED.  
RESPONSIBLE ENGR. *Jeffery W. Jones* DATE *1-9-91*  
ANII *R. Russell* ORGANIZATION *FCI* DATE *1-10-91*

<sup>a</sup>SHEET NOS. FILLED IN BY TESTING AND DIAGNOSTIC PROGRAMS BRANCH.  
<sup>b</sup>FOR WORK PERFORMED BY CERTIFICATE HOLDER  
<sup>c</sup>REPLACED (LIKE OR EQUIVALENT).  
<sup>d</sup>REPLACEMENT (MODIFICATION).  
<sup>e</sup>WHEN REQUIRED BY CONSTRUCTION CODE.

19

20

21

22

23

24

25

26

27

28

29

30

31

32

33

34

35

36

37

38

39

40

41

42

43

44

45

46

47

48

49





DWS 11-21-90

1. (OWNER) TENNESSEE VALLEY AUTHORITY  
NUCLEAR POWER

DATE 11-21-90

2. (PLANT) BROWNS FERRY NUCLEAR PLANT  
P.O. BOX 2000  
DECATUR, ALABAMA

SHEET<sup>a</sup> 213 of 255

*MRT# 795886*

3. WORK PERFORMED BY: TVA  
COMPANY

TYPE CODE SYMBOL STAMP<sup>b</sup> N/A

P.O. BOX 2000

AUTHORIZATION NO.<sup>b</sup> N/A

ADDRESS

DECATUR, ALABAMA

EXPIRATION DATE<sup>b</sup> N/A

CITY AND STATE

4. IDENTIFICATION OF SYSTEM SYSTEM 01/MAIN STEAM

5(A). APPLICATION CONSTRUCTION CODE USAS 831.1.0 19 67  
EDITION THRU ADDENDA N/A CODE CASE N/A

5(B). APPLICATION EDITION OF SECTION XI UTILIZED FOR REPAIRS OR REPLACEMENTS: 1980

6(A). NAME OF COMPONENT(S) AND DESCRIPTION (INCLUDE SIZE, CAPACITY, MATERIAL,  
AND LOCATION AS NEEDED TO AID IN IDENTIFICATION)  
REPAIR WELDS ON LUGS FOR 24" MAIN STEAM LINE.

6(B). NAME OF MANUFACTURER TENNESSEE VALLEY AUTHORITY  
ADDRESS OF MANUFACTURER (IF KNOWN) P. O. BOX 2000, DECATUR, ALABAMA

6(C). MANUFACTURER'S SERIAL NUMBER N/A

6(D). NATIONAL BOARD NUMBER (IF APPLICABLE) N/A

6(E). OTHER IDENTIFICATION (SUBASSEMBLY NUMBER, HEAT NUMBER, ETC.) N/A

6(F). YEAR BUILT N/A CODE CLASS [ ] 1 [X] 2

6(G). REPAIRED [X] REPLACED [ ]<sup>c</sup> REPLACEMENT [ ]<sup>d</sup>

6(H). ASME CODE STAMPED YES [ ] NO [X]

7. BRIEF DESCRIPTION OF REPAIR OR REPLACEMENT WORK PERFORMED  
REPAIRED WELDS ON LUGS FOR 24" MAIN STEAM LINE

8. TESTS CONDUCTED: HYDROSTATIC [ ] PNEUMATIC [ ]

NOMINAL OPERATING PRESSURE [ ] OTHER [ ]

PRESSURE N/A PSI TEST TEMPERATURE F°

9. REMARKS: WELDS REPAIRED IN ACCORDANCE WITH WORK ORDER # MR-A 795886

( ) APPLICABLE MANUFACTURERS DATA REPORT<sup>e</sup> TO BE ATTACHED.

RESPONSIBLE ENGR. Jeffrey W. Jones I. ADAS DATE 1-9-91

ANII

R. Russell ORGANIZATION tr DATE 1-10-91

<sup>a</sup>SHEET NOS. FILLED IN BY TESTING AND DIAGNOSTIC PROGRAMS BRANCH.

<sup>b</sup>FOR WORK PERFORMED BY CERTIFICATE HOLDER

<sup>c</sup>REPLACED (LIKE OR EQUIVALENT).

<sup>d</sup>REPLACEMENT (MODIFICATION).

<sup>e</sup>WHEN REQUIRED BY CONSTRUCTION CODE.

100

100

100

100



1. (OWNER) TENNESSEE VALLEY AUTHORITY NUCLEAR POWER DATE 11-21-90
2. (PLANT) BROWNS FERRY NUCLEAR PLANT P.O. BOX 2000 DECATUR, ALABAMA SHEET<sup>a</sup> 214 of 255  
*MRA 795887*
3. WORK PERFORMED BY: TVA TYPE CODE SYMBOL STAMP<sup>b</sup> N/A  
COMPANY  
P.O. BOX 2000 ADDRESS AUTHORIZATION NO.<sup>b</sup> N/A  
DECATUR, ALABAMA CITY AND STATE EXPIRATION DATE<sup>b</sup> N/A
4. IDENTIFICATION OF SYSTEM SYSTEM 01/MAIN STEAM
- 5(A). APPLICATION CONSTRUCTION CODE USAS 831.1.0 19 67  
EDITION THRU ADDENDA N/A CODE CASE N/A
- 5(B). APPLICATION EDITION OF SECTION XI UTILIZED FOR REPAIRS OR REPLACEMENTS: 1980
- 6(A). NAME OF COMPONENT(S) AND DESCRIPTION (INCLUDE SIZE, CAPACITY, MATERIAL, AND LOCATION AS NEEDED TO AID IN IDENTIFICATION)  
REPAIR WELDS ON LUGS FOR 24" MAIN STEAM LINE.
- 6(B). NAME OF MANUFACTURER TENNESSEE VALLEY AUTHORITY  
ADDRESS OF MANUFACTURER (IF KNOWN) P. O. BOX 2000, DECATUR, ALABAMA
- 6(C). MANUFACTURER'S SERIAL NUMBER N/A
- 6(D). NATIONAL BOARD NUMBER (IF APPLICABLE) N/A
- 6(E). OTHER IDENTIFICATION (SUBASSEMBLY NUMBER, HEAT NUMBER, ETC.) N/A
- 6(F). YEAR BUILT N/A CODE CLASS [ ] 1 [X] 2
- 6(G). REPAIRED [X] REPLACED [ ]<sup>c</sup> REPLACEMENT [ ]<sup>d</sup>
- 6(H). ASME CODE STAMPED YES [ ] NO [X]
7. BRIEF DESCRIPTION OF REPAIR OR REPLACEMENT WORK PERFORMED  
REPAIRED WELDS ON LUGS FOR 24" MAIN STEAM LINE
8. TESTS CONDUCTED: HYDROSTATIC [ ] PNEUMATIC [ ]  
NOMINAL OPERATING PRESSURE [ ] OTHER [ ]  
PRESSURE N/A PSI TEST TEMPERATURE F°
9. REMARKS: WELDS REPAIRED IN ACCORDANCE WITH WORK ORDER # MRA 795887

( ) APPLICABLE MANUFACTURERS DATA REPORT<sup>e</sup> TO BE ATTACHED.

RESPONSIBLE ENGR. Jeffrey W. Jones MAD8 DATE 1-9-91  
ANII L. Russell ORGANIZATION FI DATE 1-10-91

<sup>a</sup>SHEET NOS. FILLED IN BY TESTING AND DIAGNOSTIC PROGRAMS BRANCH.  
<sup>b</sup>FOR WORK PERFORMED BY CERTIFICATE HOLDER  
<sup>c</sup>REPLACED (LIKE OR EQUIVALENT).  
<sup>d</sup>REPLACEMENT (MODIFICATION).  
<sup>e</sup>WHEN REQUIRED BY CONSTRUCTION CODE.

1  
2  
3  
4  
5  
6  
7  
8  
9  
10  
11  
12  
13  
14  
15  
16  
17  
18  
19  
20  
21  
22  
23  
24  
25  
26  
27  
28  
29  
30  
31  
32  
33  
34  
35  
36  
37  
38  
39  
40  
41  
42  
43  
44  
45  
46  
47  
48  
49  
50  
51  
52  
53  
54  
55  
56  
57  
58  
59  
60  
61  
62  
63  
64  
65  
66  
67  
68  
69  
70  
71  
72  
73  
74  
75  
76  
77  
78  
79  
80  
81  
82  
83  
84  
85  
86  
87  
88  
89  
90  
91  
92  
93  
94  
95  
96  
97  
98  
99  
100

101



FORM SDSP-403  
FORM NIS-2 ATTACHMENT

*DWB 11-21-90*

1. (OWNER) TENNESSEE VALLEY AUTHORITY  
NUCLEAR POWER

DATE 11-21-90

2. (PLANT) BROWNS FERRY NUCLEAR PLANT  
P.O. BOX 2000  
DECATUR, ALABAMA

SHEET <sup>a</sup>215 of 255

*MR# 795888*

3. WORK PERFORMED BY: TVA  
COMPANY

-TYPE CODE SYMBOL STAMP<sup>b</sup> N/A

P.O. BOX 2000

AUTHORIZATION NO.<sup>b</sup> N/A

ADDRESS

DECATUR, ALABAMA

EXPIRATION DATE<sup>b</sup> N/A

CITY AND STATE

4. IDENTIFICATION OF SYSTEM SYSTEM 01/MAIN STEAM

5(A). APPLICATION CONSTRUCTION CODE USAS 831.1.0 19 67  
EDITION THRU ADDENDA N/A CODE CASE N/A

5(B). APPLICATION EDITION OF SECTION XI UTILIZED FOR REPAIRS OR REPLACEMENTS: 1980

6(A). NAME OF COMPONENT(S) AND DESCRIPTION (INCLUDE SIZE, CAPACITY, MATERIAL,  
AND LOCATION AS NEEDED TO AID IN IDENTIFICATION)  
REPAIR WELDS ON LUGS FOR 24" MAIN STEAM LINE.

6(B). NAME OF MANUFACTURER TENNESSEE VALLEY AUTHORITY  
ADDRESS OF MANUFACTURER (IF KNOWN) P. O. BOX 2000, DECATUR, ALABAMA

6(C). MANUFACTURER'S SERIAL NUMBER N/A

6(D). NATIONAL BOARD NUMBER (IF APPLICABLE) N/A

6(E). OTHER IDENTIFICATION (SUBASSEMBLY NUMBER, HEAT NUMBER, ETC.) N/A

6(F). YEAR BUILT N/A CODE CLASS [ ] 1 [X] 2

6(G). REPAIRED [X] REPLACED [ ]<sup>c</sup> REPLACEMENT [ ]<sup>d</sup>

6(H). ASME CODE STAMPED YES [ ] NO [X]

7. BRIEF DESCRIPTION OF REPAIR OR REPLACEMENT WORK PERFORMED  
REPAIRED WELDS ON LUGS FOR 24" MAIN STEAM LINE

8. TESTS CONDUCTED: HYDROSTATIC [ ] PNEUMATIC [ ]  
NOMINAL OPERATING PRESSURE [ ] OTHER [ ]  
PRESSURE N/A PSI TEST TEMPERATURE        F°

9. REMARKS: WELDS REPAIRED IN ACCORDANCE WITH WORK ORDER # MR A795888

( ) APPLICABLE MANUFACTURERS DATA REPORT<sup>e</sup> TO BE ATTACHED.

RESPONSIBLE ENGR. Jeffrey W. Jones 1 MADS DATE 1-9-91

ANII

R. Russell ORGANIZATION        DATE 1-10-91

<sup>a</sup>SHEET NOS. FILLED IN BY TESTING AND DIAGNOSTIC PROGRAMS BRANCH.

<sup>b</sup>FOR WORK PERFORMED BY CERTIFICATE HOLDER

<sup>c</sup>REPLACED (LIKE OR EQUIVALENT).

<sup>d</sup>REPLACEMENT (MODIFICATION).

<sup>e</sup>WHEN REQUIRED BY CONSTRUCTION CODE.

1

2

3

4

5

6

7

8

9

10

11

12

13

14

15

16

17

18

19

20



1. (OWNER) TENNESSEE VALLEY AUTHORITY NUCLEAR POWER DATE 11-21-90
2. (PLANT) BROWNS FERRY NUCLEAR PLANT P.O. BOX 2000 DECATUR, ALABAMA SHEET<sup>a</sup> 211 of 255
3. WORK PERFORMED BY: TVA TYPE CODE SYMBOL STAMP<sup>b</sup> N/A  
COMPANY  
P.O. BOX 2000 AUTHORIZATION NO.<sup>b</sup> N/A  
ADDRESS  
DECATUR, ALABAMA EXPIRATION DATE<sup>b</sup> N/A  
CITY AND STATE
4. IDENTIFICATION OF SYSTEM SYSTEM 01/MAIN STEAM
- 5(A). APPLICATION CONSTRUCTION CODE USAS 831.1.0 19 67  
EDITION THRU ADDENDA N/A CODE CASE N/A
- 5(B). APPLICATION EDITION OF SECTION XI UTILIZED FOR REPAIRS OR REPLACEMENTS: 1980
- 6(A). NAME OF COMPONENT(S) AND DESCRIPTION (INCLUDE SIZE, CAPACITY, MATERIAL, AND LOCATION AS NEEDED TO AID IN IDENTIFICATION)  
REPAIR WELDS ON LUGS FOR 24" MAIN STEAM LINE.
- 6(B). NAME OF MANUFACTURER TENNESSEE VALLEY AUTHORITY  
ADDRESS OF MANUFACTURER (IF KNOWN) P. O. BOX 2000, DECATUR, ALABAMA
- 6(C). MANUFACTURER'S SERIAL NUMBER N/A
- 6(D). NATIONAL BOARD NUMBER (IF APPLICABLE) N/A
- 6(E). OTHER IDENTIFICATION (SUBASSEMBLY NUMBER, HEAT NUMBER, ETC.) N/A
- 6(F). YEAR BUILT N/A CODE CLASS [ ] 1 [X] 2
- 6(G). REPAIRED [X] REPLACED [ ]<sup>c</sup> REPLACEMENT [ ]<sup>d</sup>
- 6(H). ASME CODE STAMPED YES [ ] NO [X]
7. BRIEF DESCRIPTION OF REPAIR OR REPLACEMENT WORK PERFORMED  
REPAIRED WELDS ON LUGS FOR 24" MAIN STEAM LINE
8. TESTS CONDUCTED: HYDROSTATIC [ ] PNEUMATIC [ ]  
NOMINAL OPERATING PRESSURE [ ] OTHER [ ]  
PRESSURE N/A PSI TEST TEMPERATURE        F°
9. REMARKS: WELDS REPAIRED IN ACCORDANCE WITH WORK ORDER # MR 4795889

( ) APPLICABLE MANUFACTURERS DATA REPORT<sup>e</sup> TO BE ATTACHED.

RESPONSIBLE ENGR. Jeffrey W. Jones 1 MOD DATE 1-9-91

ANII R. Russell ORGANIZATION        DATE 1-10-91

<sup>a</sup>SHEET NOS. FILLED IN BY TESTING AND DIAGNOSTIC PROGRAMS BRANCH.

<sup>b</sup>FOR WORK PERFORMED BY CERTIFICATE HOLDER

<sup>c</sup>REPLACED (LIKE OR EQUIVALENT).

<sup>d</sup>REPLACEMENT (MODIFICATION).

<sup>e</sup>WHEN REQUIRED BY CONSTRUCTION CODE.

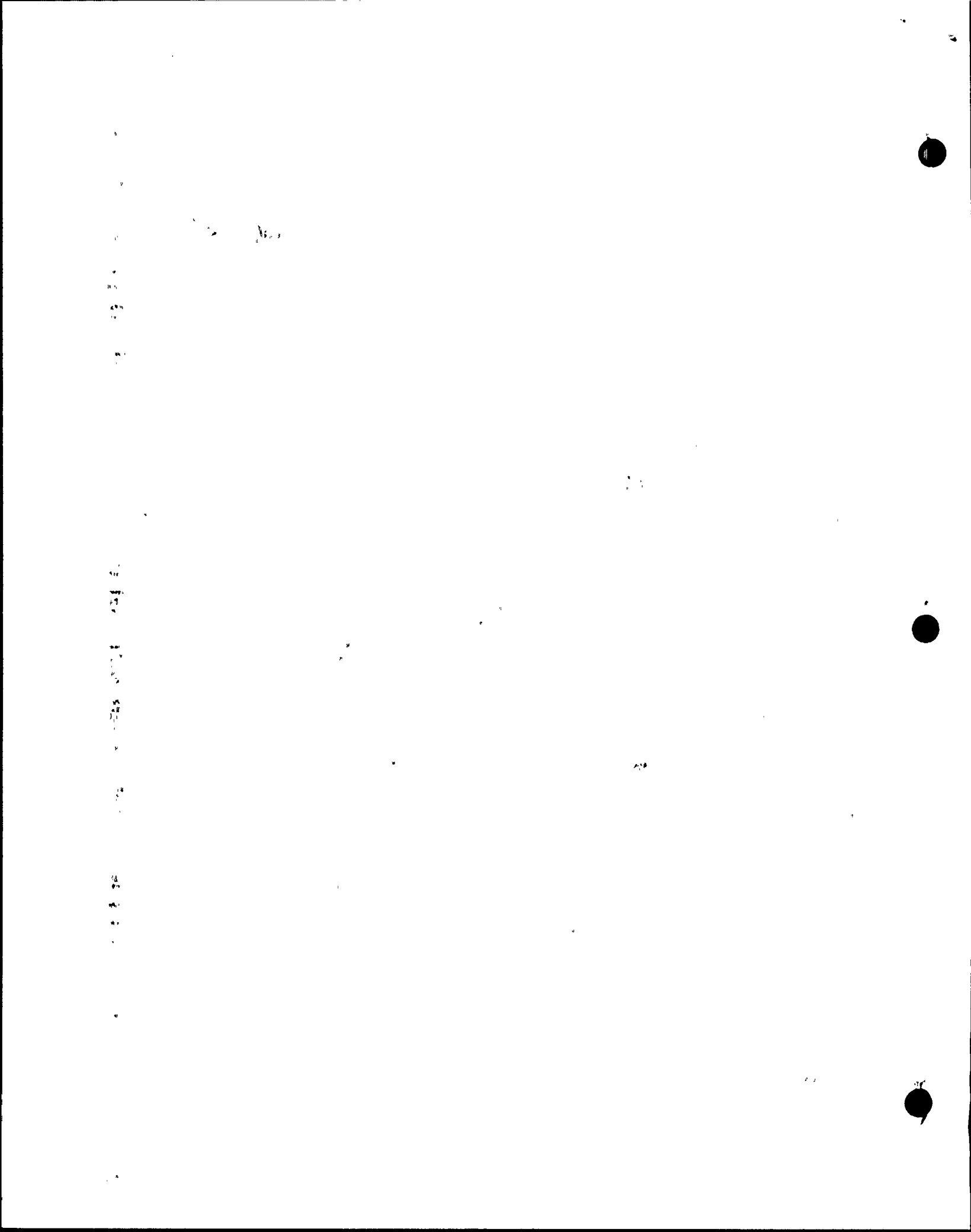



FORM SDSP-403  
FORM NIS-2 ATTACHMENT

*JWJ*  
11-21-90

1. (OWNER) TENNESSEE VALLEY AUTHORITY NUCLEAR POWER DATE 11-21-90
2. (PLANT) BROWNS FERRY NUCLEAR PLANT P.O. BOX 2000 DECATUR, ALABAMA SHEET<sup>a</sup> 217 of 255
3. WORK PERFORMED BY: TVA TYPE CODE SYMBOL STAMP<sup>b</sup> N/A  
COMPANY  
P.O. BOX 2000 AUTHORIZATION NO.<sup>b</sup> N/A  
ADDRESS  
DECATUR, ALABAMA EXPIRATION DATE<sup>b</sup> N/A  
CITY AND STATE
4. IDENTIFICATION OF SYSTEM SYSTEM 01/MAIN STEAM
- 5(A). APPLICATION CONSTRUCTION CODE USAS 831.1.0 19 67  
EDITION THRU ADDENDA N/A CODE CASE N/A
- 5(B). APPLICATION EDITION OF SECTION XI UTILIZED FOR REPAIRS OR REPLACEMENTS: 1980
- 6(A). NAME OF COMPONENT(S) AND DESCRIPTION (INCLUDE SIZE, CAPACITY, MATERIAL, AND LOCATION AS NEEDED TO AID IN IDENTIFICATION)  
REPAIR WELDS ON LUGS FOR 24" MAIN STEAM LINE.
- 6(B). NAME OF MANUFACTURER TENNESSEE VALLEY AUTHORITY  
ADDRESS OF MANUFACTURER (IF KNOWN) P. O. BOX 2000, DECATUR, ALABAMA
- 6(C). MANUFACTURER'S SERIAL NUMBER N/A
- 6(D). NATIONAL BOARD NUMBER (IF APPLICABLE) N/A
- 6(E). OTHER IDENTIFICATION (SUBASSEMBLY NUMBER, HEAT NUMBER, ETC.) N/A
- 6(F). YEAR BUILT N/A CODE CLASS [ ] 1 [X] 2
- 6(G). REPAIRED [X] REPLACED [ ]<sup>c</sup> REPLACEMENT [ ]<sup>d</sup>
- 6(H). ASME CODE STAMPED YES [ ] NO [X]
7. BRIEF DESCRIPTION OF REPAIR OR REPLACEMENT WORK PERFORMED  
REPAIRED LUGS WELDS ON LUGS FOR 24" MAIN STEAM LINE  
*JWJ 1-9-91*
8. TESTS CONDUCTED: HYDROSTATIC [ ] PNEUMATIC [ ]  
NOMINAL OPERATING PRESSURE [ ] OTHER [ ]  
PRESSURE N/A PSI TEST TEMPERATURE F°
9. REMARKS: WELDS REPAIRED IN ACCORDANCE WITH WORK ORDER # MR 795890

MRH 795890

( ) APPLICABLE MANUFACTURERS DATA REPORT<sup>e</sup> TO BE ATTACHED.  
RESPONSIBLE ENGR. Jeffrey W. Jones I MANS DATE 1-9-91  
ANII R. Russell ORGANIZATION DATE 1-13-91

<sup>a</sup>SHEET NOS. FILLED IN BY TESTING AND DIAGNOSTIC PROGRAMS BRANCH.  
<sup>b</sup>FOR WORK PERFORMED BY CERTIFICATE HOLDER  
<sup>c</sup>REPLACED (LIKE OR EQUIVALENT).  
<sup>d</sup>REPLACEMENT (MODIFICATION).  
<sup>e</sup>WHEN REQUIRED BY CONSTRUCTION CODE.

19 18

1  
2  
3  
4  
5  
6  
7  
8  
9  
10  
11  
12  
13  
14  
15  
16  
17  
18  
19  
20  
21  
22  
23  
24  
25  
26  
27  
28  
29  
30  
31  
32  
33  
34  
35  
36  
37  
38  
39  
40  
41  
42  
43  
44  
45  
46  
47  
48  
49  
50  
51  
52  
53  
54  
55  
56  
57  
58  
59  
60  
61  
62  
63  
64  
65  
66  
67  
68  
69  
70  
71  
72  
73  
74  
75  
76  
77  
78  
79  
80  
81  
82  
83  
84  
85  
86  
87  
88  
89  
90  
91  
92  
93  
94  
95  
96  
97  
98  
99  
100

100



Tennessee Valley Authority  
Browns Ferry Nuclear Plant

NOV 10 1986

Form SDSP-26  
SDSP-13.3  
Page 4 of 5

ASME SECTION XI SUMMARY REPORT

Tennessee Valley Authority  
Office of Nuclear Power, 1750 CST2-C  
Browns Ferry Nuclear Plant Unit 2  
P.O. Box 2000  
Decatur, Alabama

Comm. Service Date 3-1-75  
System Reactor Core Isolation Cooling  
TVA Class III, ASME CLASS II  
Workplan/MR No. 803805

Furnish the following for the repair or replacement for the as-left condition of the component (after field work is complete). Mark all blanks (indicate NA for items which do not apply).

National Board Number of repaired or replaced component. NA

Name of the components and description (include size, capacity, material, and location)--These requirements may be satisfied by attaching an applicable drawing.

Replace missing flange bolt on RCIC flow restricting orifice (2-FM-71-36) with SA 193 grade bolting material. SA 193 GR B7

Name of Manufacturer N/A

Address of Manufacturer (if known) NA

Manufacturer's component identification numbers (i.e., serial number, subassembly number, heat number). If more than one component is replaced, attach weld map and identify items by item number. NA

Brief description of repair or replacement work performed, including conditions observed and corrective measures taken, as applicable (reference DCR, CAR, etc.; drawing may be attached with attached affected area circled).

Replaced flange bolt MR # 803805 ON FLOW RESTRICTING ORIFICE 2-FM-71-36.

Brief description of post repair or replacement tests and examinations (if required) by instruction or procedure number. Craftsman verify no external leaks with system in service. MNA 1-15-91

NO PRESSURE NDE REQUIRED.

ANII/ANI name, employer, and business address R. Russell Hartford  
R. RUSSELL B.J. RICE / THE HARTFORD STEAM BOILER INSP. AND INS. CO.  
4330 GEORGETOWN SQUARE, ATLANTA, GA 31338

Date work completed 6/30/87

Roll Taylor  
Cognizant Engineer 1 2/23/88  
Date

Retention: Period - Lifetime; Responsibility - Modifications Supervisor

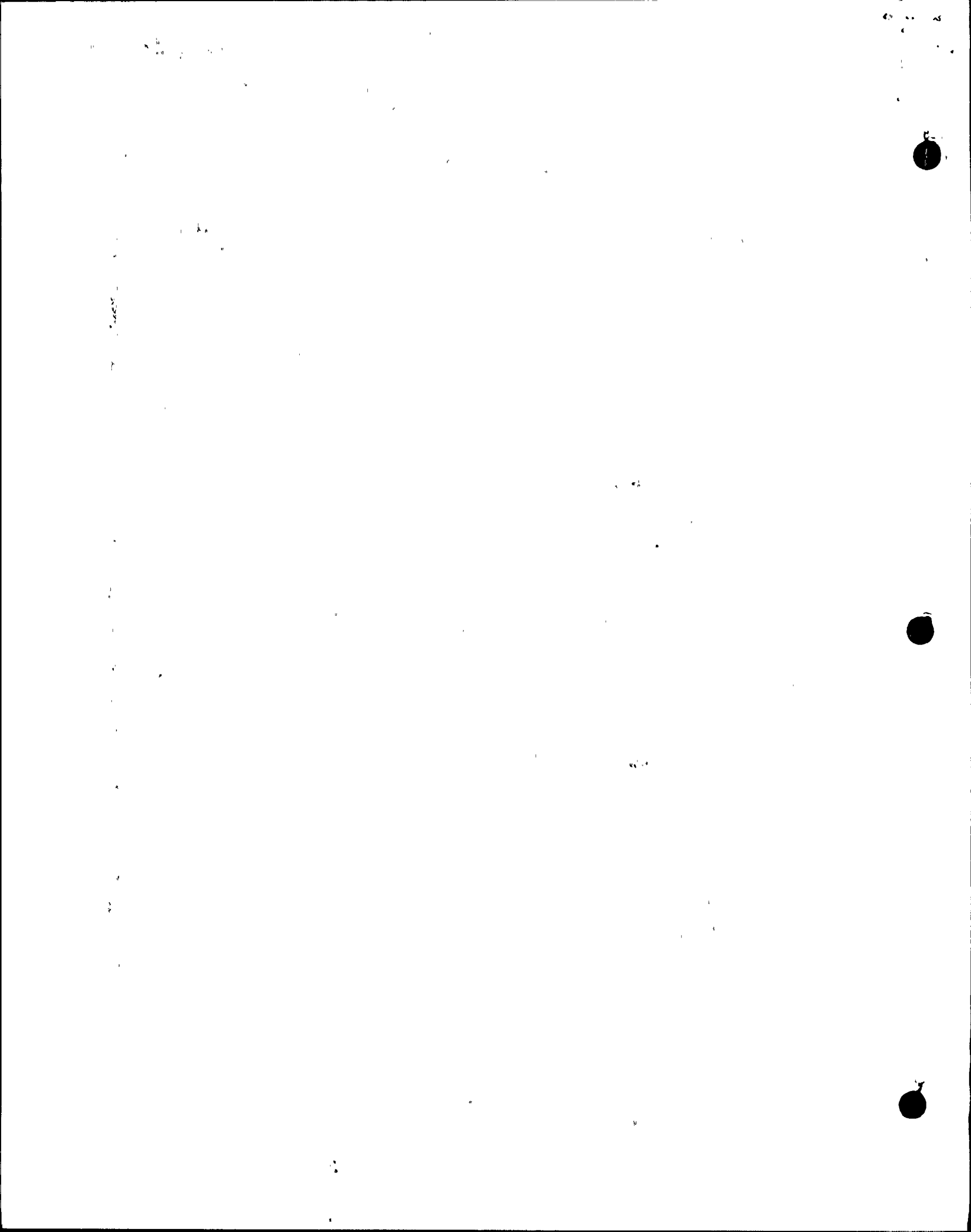

Tennessee Valley Authority  
Browns Ferry Nuclear Plant  
Site Director Standard Practice

JUL 18 1989

Form SDS2-26  
SDS2-13.3  
Page 4 of 5

ASME SECTION XI SUMMARY REPORT

Tennessee Valley Authority  
Office of Nuclear Power, 1750 CST2-C  
Browns Ferry Nuclear Plant Unit 2  
P.O. Box 2000  
Decatur, Alabama

Comm. Service Date 3-17-85  
System 8S CONTROL ROD DRIVE  
TVA Class ASME CLASS II  
Workplan/MR No. A-804670

Furnish the following for the repair or replacement for the as-left condition of the component (after field work is complete). Mark all blanks (indicate NA for items which do not apply).

National Board Number of repaired or replaced component. NA

Name of the components and description (include size, capacity, material, and location)--These requirements may be satisfied by attaching an applicable drawing.

CONTROL ROD DRIVE SUPPORT # H-567, PIPE CLAMP (PART # 6101)

Name of Manufacturer BERGEN PATTERSON

Address of Manufacturer (if known) BOSTON, MASS.

Manufacturer's component identification numbers (i.e., serial number, subassembly number, heat number). If more than one component is replaced, attach weld map and identify items by item number.

Repair  Replacement/Modification

Brief description of repair or replacement work performed, including conditions observed and corrective measures taken, as applicable (reference DCR, CAR, etc.; drawing may be attached with attached affected area circled).

BASE METAL REPAIR (WELDING) OF DEPRESSION IN PIPE CLAMP.

Brief description of post repair or replacement tests and examinations (if required) by instruction or procedure number. N-VT-1

ANII/ANI name, employer, and business address ROOSEVELT RUSSELL/BILL RICE  
HARTFORD STEAM BOILER INSURANCE CO. 1117 PERIMETER CENTER WEST  
SUITE SUITE E-301, ATLANTA, GA, 30338

Date work completed 8-18-88

\* M. R. Mantz 10-18-89  
Responsible Engineer Date  
\* REF. CAQR# BFQ 890425

Retention: Period - Lifetime; Responsibility - DCRM

10-10-1943



SEP 22 1989

FORM SDSP-403  
FORM NIS-2 ATTACHMENT

SHEET 220 OF 255

\* REFERENCE CASE # CHA870003713

1. (OWNER) TENNESSEE VALLEY AUTHORITY  
NUCLEAR POWER

DATE 06/09/90

2. (PLANT) BROWNS FERRY NUCLEAR PLANT  
P.O. BOX 2000  
DECATUR, ALABAMA

SHEET <sup>a</sup> 1 OF 1

MR# 804673

3. WORK PERFORMED BY: TVA  
COMPANY  
PO BOX 2000  
ADDRESS  
DECATUR ALABAMA  
CITY AND STATE

TYPE CODE SYMBOL STAMP <sup>b</sup> N/A  
AUTHORIZATION NO. <sup>b</sup> N/A  
EXPIRATION DATE <sup>b</sup> N/A

4. IDENTIFICATION OF SYSTEM SYSTEM-73, R-39

5(A). APPLICATION CONSTRUCTION CODE USAS B31.1.0 19 67  
EDITION THRU ADDENDA N/A CODE CASE N/A

5(B). APPLICATION EDITION OF SECTION XI UTILIZED FOR REPAIRS OR REPLACEMENTS: 1980

6(A). NAME OF COMPONENT(S) AND DESCRIPTION (INCLUDE SIZE, CAPACITY, MATERIAL,  
AND LOCATION AS NEEDED TO AID IN IDENTIFICATION)  
UNIT 2, EL-579, EXBLDG, HANGER-2.59, MR#804673, 2-HGR-73-R-39

6(B). NAME OF MANUFACTURER TVA  
ADDRESS OF MANUFACTURER (IF KNOWN) PO BOX 2000 DECATUR ALABAMA

6(C). MANUFACTURER'S SERIAL NUMBER N/A

6(D). NATIONAL BOARD NUMBER (IF APPLICABLE) N/A

6(E). OTHER IDENTIFICATION (SUBASSEMBLY NUMBER, HEAT NUMBER, ETC.) N/A

6(F). YEAR BUILT N/A CODE CLASS  1  2

6(G). REPAIRED  REPLACED <sup>c</sup> REPLACEMENT <sup>d</sup>

6(H). ASME CODE STAMPED YES  NO

7. BRIEF DESCRIPTION OF REPAIR OR REPLACEMENT WORK PERFORMED.  
REMOVE LINEAR INDICATION BY GRINDING

8. TESTS CONDUCTED: HYDROSTATIC  PNEUMATIC   
NOMINAL OPERATING PRESSURE  OTHER   
PRESSURE N/A PSI TEST TEMPERATURE N/A F<sup>e</sup>

9. REMARKS:  
\_\_\_\_\_  
\_\_\_\_\_

( ) APPLICABLE MANUFACTURERS DATA REPORT<sup>g</sup> TO BE ATTACHED.  
RESPONSIBLE ENGR. R. W. AYCOCK SYSTEM DATE 06/09/90  
ANII \* R. Russell ORGANIZATION DATE 6-20-90

<sup>a</sup> SHEET NOS. FILLED IN BY TESTING AND DIAGNOSTIC PROGRAMS BRANCH.  
<sup>b</sup> FOR WORK PERFORMED BY CERTIFICATE HOLDER  
<sup>c</sup> REPLACED (LIKE OR EQUIVALENT).  
<sup>d</sup> REPLACEMENT (MODIFICATION).  
<sup>e</sup> WHEN REQUIRED BY CONSTRUCTION CODE.

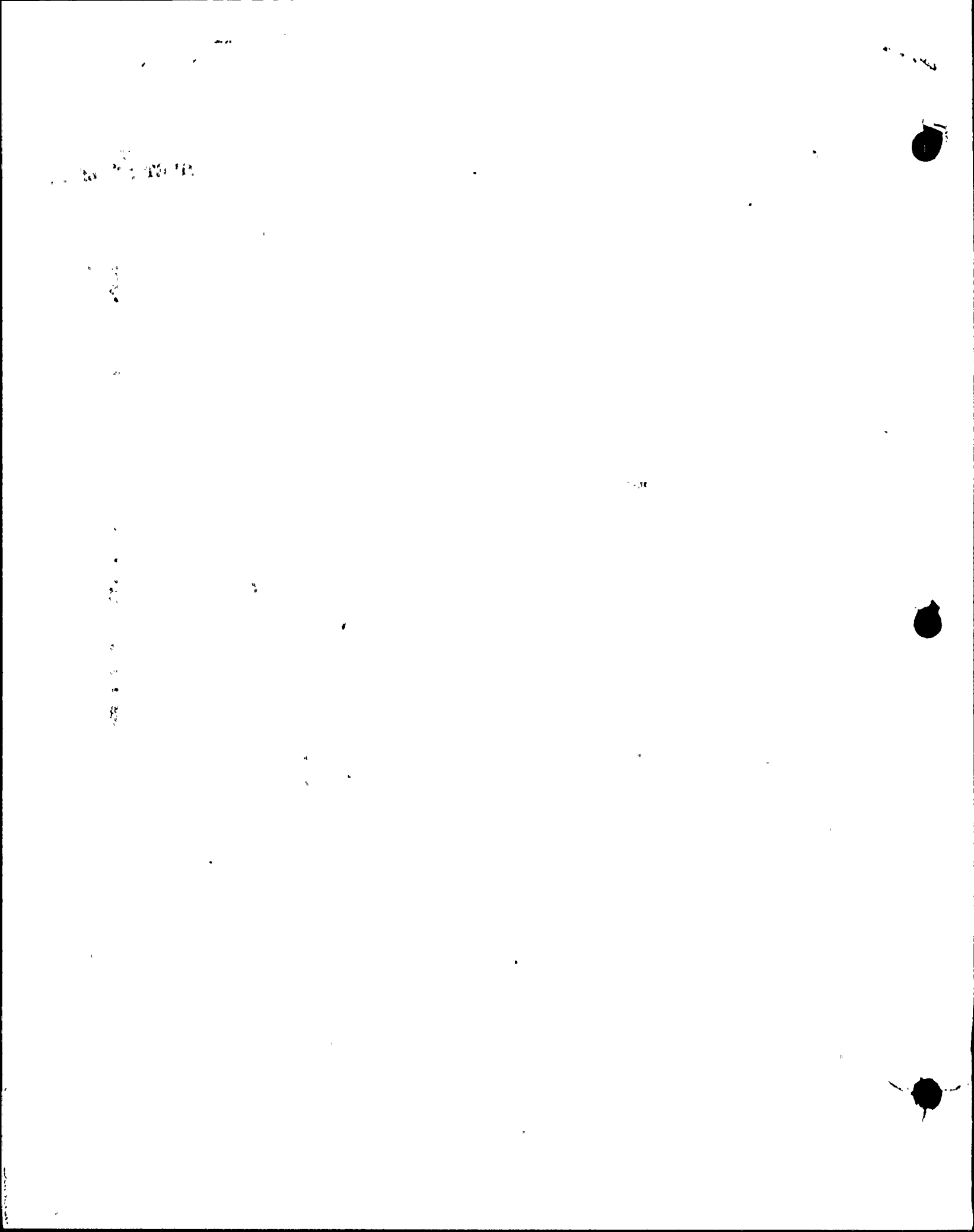



Tennessee Valley Authority  
Browns Ferry Nuclear Plant

NOV 10 1986

Form SDSP-26  
SDSP-13.3  
Page 4 of 5

ASME SECTION XI SUMMARY REPORT

Tennessee Valley Authority  
Office of Nuclear Power, 1750 CST2-C  
Browns Ferry Nuclear Plant Unit 2  
P.O. Box 2000  
Decatur, Alabama

Comm. Service Date 3-1-75  
System # 74  
TVA Class D  
Workplan (MR) No. A-E0526.1

Furnish the following for the repair or replacement for the as-left condition of the component (after field work is complete). Mark all blanks (indicate NA for items which do not apply).

National Board Number of repaired or replaced component. NA

Name of the components and description (include size, capacity, material, and location)--Theses requirements may be satisfied by attaching an applicable drawing.

RHR. HEAT EXCHANGER 'D' REINFORCING PAD

Name of Manufacturer PERFEX

Address of Manufacturer (if known) MILWAUKEE, WIS.

Manufacturer's component identification numbers (i.e., serial number, subassembly number, heat number). If more than one component is replaced, attach weld map and identify items by item number.  
NA

Brief description of repair or replacement work performed, including conditions observed and corrective measures taken, as applicable (reference DCR, CAR, etc.; drawing may be attached with attached area circled).  
LAMINATION EXCAVATION GROOVE ON EDGE OF NOZZLE REINFORCEMENT PAD WELD FILLED PER SDSP 13.1 & SM 11-B-9.

Brief description of post repair or replacement tests and examinations (if required) by instruction or procedure number.  
N-VT-3, N-MT-1

ANII/ANI name, employer, and business address HARTFORD STEAMBOILER INSP. & INS. CO.  
1117 PERIMETER CENTER WEST, SUITE E301  
ATLANTA, GA. 30338

Date work completed 11/13/87

[Signature] 11/13/87  
Cognizant Engineer Date

100-100000

100-100000



100

100000

100

100



100

100

100000

100

100



Tennessee Valley Authority  
Browns Ferry Nuclear Plant

NOV 10 1986

Form SDSP-26  
SDSP-13.3  
Page 4 of 5

ASME SECTION XI SUMMARY REPORT

Tennessee Valley Authority  
Office of Nuclear Power, 1750 CST2-C  
Browns Ferry Nuclear Plant Unit 2  
P.O. Box 2000  
Decatur, Alabama

Comm. Service Date 3-1-75  
System RHR #74  
TVA Class D  
Workplan MR No. A-805261

Furnish the following for the repair or replacement for the as-left condition of the component (after field work is complete). Mark all blanks (indicate NA for items which do not apply).

National Board Number of repaired or replaced component. N/A

Name of the components and description (include size, capacity, material, and location)--Theses requirements may be satisfied by attaching an applicable drawing.

RHR BED HEAT EXCHANGER, ID NO. RHRG-6A-2D, A515, GR 70

Name of Manufacturer NA 1/21/87 PERFEX

Address of Manufacturer (if known) NA 1/21/87 MILWAUKEE, WIS.

Manufacturer's component identification numbers (i.e., serial number, subassembly number, heat number). If more than one component is replaced, attach weld map and identify items by item number.  
N/A

Brief description of repair or replacement work performed, including conditions observed and corrective measures taken, as applicable (reference DCR, CAR, etc.; drawing may be attached with attached affected area circled).  
FILET WELD BUILDUP PERFORMED

\* LAMINATIONS IN PAD EDGE IDENTIFIED, WILL BE EXCAVATED AND WELD REPAIRED PER THIS MR.

Brief description of post repair or replacement tests and examinations (if required) by instruction or procedure number.  
N-UT-3, N-MT-1

ANII/ANI name, employer, and business address.  
HARTFORD STEAMBOILER INSPECTION & INSURANCE CO.  
117 PERIMETER CENTER WEST, SUITE E-301, ATLANTA, GA 30338

Date work completed 8/26/87

\* [Signature] 19/2/87  
Cognizant Engineer Date

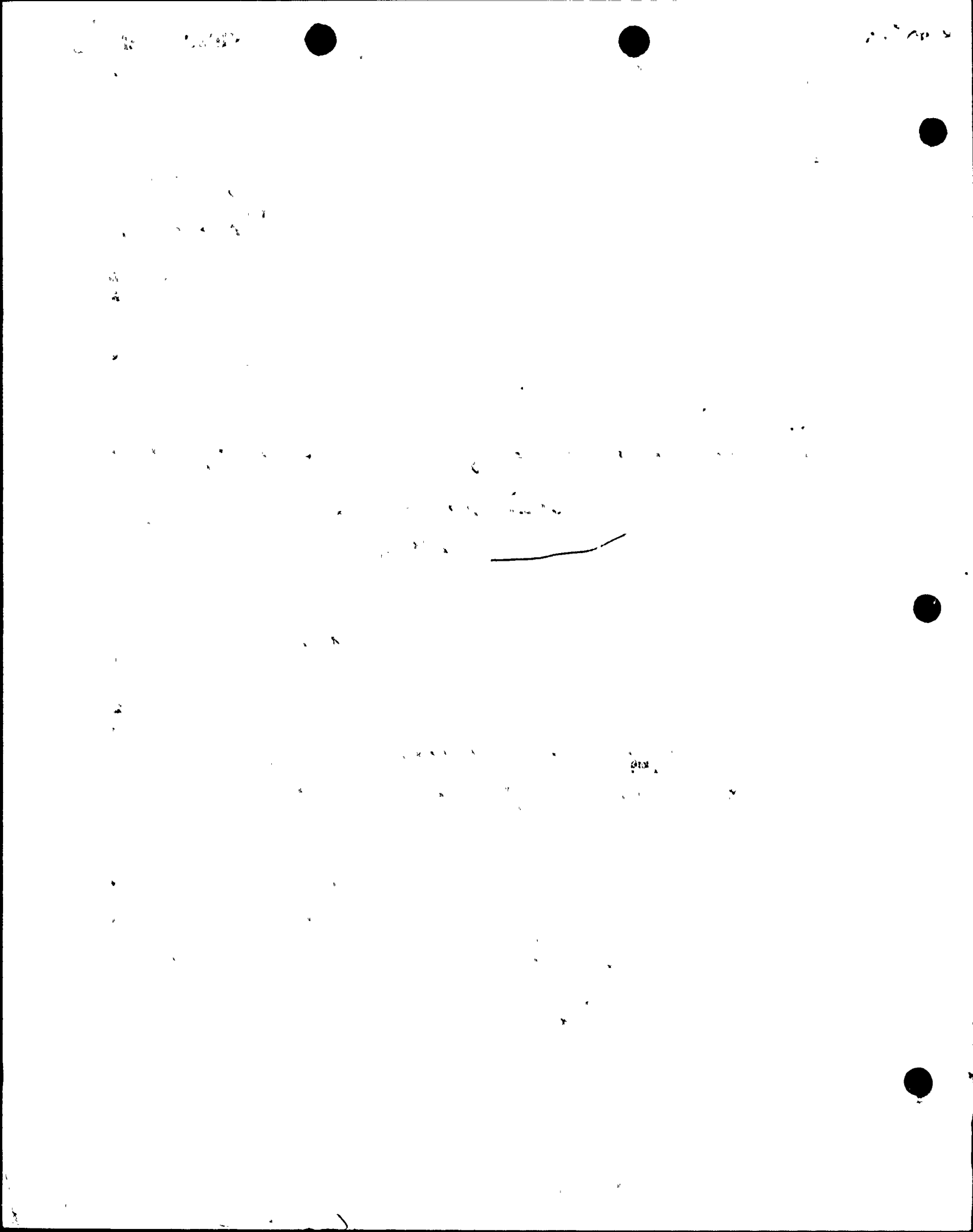

NOV 10 1986

Tennessee Valley Authority  
Browns Ferry Nuclear Plant

Form SDSP-26  
SDSP-13.3  
Page 4 of 5

ASME SECTION XI SUMMARY REPORT

Tennessee Valley Authority  
Office of Nuclear Power, 1750 CST2-C  
Browns Ferry Nuclear Plant Unit 2  
P.O. Box 2000  
Decatur, Alabama

Comm. Service Date 3/1/75  
System #74 RHR  
TVA Class D  
Workplan/MR No. A-805287

Furnish the following for the repair or replacement for the as-left condition of the component (after field work is complete). Mark all blanks (indicate NA for items which do not apply).

National Board Number of repaired or replaced component. N/A

Name of the components and description (include size, capacity, material, and location)—These requirements may be satisfied by attaching an applicable drawing.

RHR RESTRAINT R-65 BASE PLATE HOLE REINFORCEMENT WASHERS.

Name of Manufacturer N/A

Address of Manufacturer (if known) N/A

Manufacturer's component identification numbers (i.e., serial number, subassembly number, heat number). If more than one component is replaced, attach weld map and identify items by item number. N/A

Brief description of repair or replacement work performed, including conditions observed and corrective measures taken, as applicable (reference DCR, CAR, etc.; drawing may be attached with attached affected area circled).

RHR HANGER R-65 WAS REMOVED TO PERMIT ISI INSPECTION PER ST. Y. G. G. S&D ANCHORS AND FLAME CUT HOLES IN BASE PLATE REQUIRED MODIFICATION AND REPAIR IN ACCORDANCE TO 79-02 PROGRAM DURING REINSTALLATION.

Brief description of post repair or replacement tests and examinations (if required) by instruction or procedure number. N-VT-2

ANII/ANI name, employer, and business address HARTFORD STEAMBOILER INSURANCE CO.  
117 PERIMETER CENTER WEST, SUITE F-301  
ATLANTA, GA. 30338

Date work completed 9/28/87

[Signature]  
Cognizant Engineer  
9/29/87  
Date

Retention: Period - Lifetime; Responsibility - Modifications Supervisor

2000

10

10

10

10

10

10

10



NOV 10 1986

Tennessee Valley Authority  
Browns Ferry Nuclear Plant

Form SDSP-26  
SDSP-13.3  
Page 4 of 5

ASME SECTION XI SUMMARY REPORT

Tennessee Valley Authority  
Office of Nuclear Power, 1750 CST2-C  
Browns Ferry Nuclear Plant Unit 2  
P.O. Box 2000  
Decatur, Alabama

Comm. Service Date 3/1/75  
System GRP #85  
TVA Class B  
Workplan/MR No. A-807056

Furnish the following for the repair or replacement for the as-left condition of the component (after field work is complete). Mark all blanks (indicate NA for items which do not apply).

National Board Number of repaired or replaced component. NA

Name of the components and description (include size, capacity, material, and location)--These requirements may be satisfied by attaching an applicable drawing.

CRD HYDRAULIC RETURN LINE WELD RCRD-2-50,  
PX BDDG, STEAM TUNNEL, EL STA-6"

Name of Manufacturer NA

Address of Manufacturer (if known) NA

Manufacturer's component identification numbers (i.e., serial number, subassembly number, heat number). If more than one component is replaced, attach weld map and identify items by item number. NA

Brief description of repair or replacement work performed, including conditions observed and corrective measures taken, as applicable (reference DCR, CAR, etc.; drawing may be attached with attached affected area circled).

WELD REPAIR PERFORMED PER SSP-1, GT-14-0-1, WELD  
MAP ATTACHMENT 2

Brief description of post repair or replacement tests and examinations (if required) by instruction or procedure number.

SURFACE - VT & RT VOLUMETRIC - RT & UT  
PREPARATION - VT & UT

ANII/ANI name, employer, and business address HARTFORD STEAMROLLER MSP FINANCIAL CO  
1117 PERIMETER CENTER WEST, SUITE E-301  
ATLANTA, GA. 30338

Date work completed 8/4/87

[Signature]  
Consultant Engineer  
Date 8/5/87

10

1  
2  
3  
4  
5  
6  
7  
8  
9  
10  
11  
12  
13  
14  
15  
16  
17  
18  
19  
20  
21  
22  
23  
24  
25  
26  
27  
28  
29  
30  
31  
32  
33  
34  
35  
36  
37  
38  
39  
40  
41  
42  
43  
44  
45  
46  
47  
48  
49  
50  
51  
52  
53  
54  
55  
56  
57  
58  
59  
60  
61  
62  
63  
64  
65  
66  
67  
68  
69  
70  
71  
72  
73  
74  
75  
76  
77  
78  
79  
80  
81  
82  
83  
84  
85  
86  
87  
88  
89  
90  
91  
92  
93  
94  
95  
96  
97  
98  
99  
100





JUL 11 1988

ASME SECTION XI SUMMARY REPORT

SHEET 225 of 255

Tennessee Valley Authority  
Office of Nuclear Power, 1750 CST2-C  
Browns Ferry Nuclear Plant Unit 2  
P.O. Box 2000  
Decatur, Alabama

Comm. Service Date 1974  
System RHR (74)  
TVA Class C  
Workplan (MR) No. A-807989

Furnish the following for the repair or replacement for the as-left condition of the component (after field work is complete). Mark all blanks (indicate NA for items which do not apply).

National Board Number of repaired or replaced component. N/A <sup>AEC</sup> 2-16-89

Name of the components and description (include size, capacity, material, and location)—These requirements may be satisfied by attaching an applicable drawing.

12" Walworth GATE - 1/2" Globe Bonnet Vent A-105 Carbon Steel Hancock Type 5500 W - DRAWING 47W452-6 DWG A-12329-M-1-D

Name of Manufacturer Walworth and Hancock

Address of Manufacturer (if known) N/A <sup>AEC</sup> 2/21/89

Manufacturer's component identification numbers (i.e., serial number, subassembly number, heat number). If more than one component is replaced, attach weld map and identify items by item number. TVA Unit 2-FCV-74-61 Walworth Gate 12" Contract # 90744 (1.3.1-1.D)(4) - Bonnet Vent 1/2" A-105 Carbon Steel Hancock Globe 5500 W

Repair  Replacement/Modification

Brief description of repair or replacement work performed, including conditions observed and corrective measures taken, as applicable (reference DCR, CAR, etc.; drawing may be attached with attached affected area circled). REMOVE EXISTING 1/2" Hancock Globe Valve which is the Bonnet Vent for Valve 2-FCV-74-61 AND REWELD WELD VALVE AFTER THE BONNET HAS BEEN MACHINED.

Brief description of post repair or replacement tests and examinations (if required) by instruction or procedure number. N-VT-3, N-PT-9 2-SE-4.7.A.2.G.-3 174d

ANII/ANI name, employer, and business address Roosevelt Russell, Jr., The Hartford Steam Boiler Inspection and Insurance Co., 1117 Perimeter Center West, Suite E-301, Atlanta, GA. 30338.

Date work completed 8-23-88

Allet E. Cooke 12-21-89  
Responsible Engineer Date  
REF CAQR-BFO: 881091

SECRET

Tennessee Valley Authority  
Browns Ferry Nuclear Plant

\*Form SDSP-26  
SDSP-13.3  
Page 4 of 5

ASME SECTION XI SUMMARY REPORT

Tennessee Valley Authority  
Office of Nuclear Power, 1750 CST2-C  
Browns Ferry Nuclear Plant Unit 2  
P.O. Box 2000  
Decatur, Alabama

Comm. Service Date 1974  
System 075-CORE SPRAY  
TVA Class 4  
Workplan/MR No. A-807993

Furnish the following for the repair or replacement for the as-left condition of the component (after field work is complete). Mark all blanks (indicate NA for items which do not apply).

- National Board Number of repaired or-replaced component N/A

Name of the components and description (include size, capacity, material, and location)--These requirements may be satisfied by attaching an applicable drawing.

CORE SPRAY TESTABLE CHECK VALVE, 2-FCV-75-026, 12" ROCKWELL  
TILTING DISK, CONTRACT #90744, DWG PD 420868

Name of Manufacturer ROCKWELL INT.

Address of Manufacturer (if known) RALEIGH, N. C.

Manufacturer's component identification numbers (i.e., serial number, subassembly number, heat number). If more than one component is replaced, attach weld map and identify items by item number.

DISK, PIECE NO. 2, DWG # PD-420868, ROCKWELL 12" TILTING DISK CV.

Brief description of repair or replacement work performed, including conditions observed and corrective measures taken, as applicable (reference DCR, CAR, etc.; drawing may be attached with attached affected area circled).

DURING REPAIR OF VALVE DUE TO LLRT FAILURE, DISK WAS FOUND TO HAVE HINGE PINS MISALIGNED, REPLACED DISK WITH NEW ONE, REBORED AND DRILLED NEW HINGE PIN HOLES.

Brief description of post repair or replacement tests and examinations (if required) by instruction or procedure number. SI 3.3.1.B, SI 4.7.A.2.G3, SI 3.2.2

ANII/ANI name, employer, and business address ROOSEVELT RUSSELL JR., THE  
HARTFORD STEAM BOILER INSPECTION AND INSURANCE CO. 1117 PERIMETER CENTER  
WEST SUITE E-301, ATLANTA, GA 30338

Date work completed 2-26-89

Robert D. Malt  
Cognizant Engineer 12-26-89  
Date

1957

1957

1957

1957

1957

1957

1957

1957

1957

1957

1957

1957

1957

1957

1957

1957

1957

1957

JUL 11 1988

SHEET 227 of 255

ASME SECTION XI SUMMARY REPORT

Tennessee Valley Authority  
Office of Nuclear Power, 1750 CST2-C  
Browns Ferry Nuclear Plant Unit 2  
P.O. Box 2000  
Decatur, Alabama

Comm. Service Date 1973  
System 73-HPCI  
TVA Class II  
Workplan/MR No. A-807995

Furnish the following for the repair or replacement for the as-left condition of the component (after field work is complete). Mark all blanks (indicate NA for items which do not apply).

National Board Number of repaired or replaced component. N/A

Name of the components and description (include size, capacity, material, and location)—These requirements may be satisfied by attaching an applicable drawing.

DISK FOR CRANE 16" L-150 W.E.O.S. GATE VALVE

Name of Manufacturer CRANE VALVE CO.

Address of Manufacturer (if known) 203 HAMPSHIRE ST. INDIAN ORCHARD, MASS. 01151

Manufacturer's component identification numbers (i.e., serial number, subassembly number, heat number). If more than one component is replaced, attach weld map and identify items by item number. REPAIR OF DISK, item # 4 ON CRANE DWG PB139991

Repair  Replacement/Modification

Brief description of repair or replacement work performed, including conditions observed and corrective measures taken, as applicable (reference DCR, CAR, etc.; drawing may be attached with attached affected area circled).

PERFORMED WELD BUILD-UP ON VALVE DISK. REPAIR WARRANTED BY NORMAL WEAR

Brief description of post repair or replacement tests and examinations (if required) by instruction or procedure number. LLRT, 4.T.A.2.B-3/73.D TO BE PERFORMED ON SUPPORT MR-A-862896

ANII/ANI name, employer, and business address. ROOSEVELT RUSSELL JR., THE HARTFORD STEAM BOILER INSPECTION AND INSURANCE CO., 1117 PERIMETER CENTER WEST, SUITE E-301, ATLANTA, GA. 30338

Date work completed 11-26-88

Robert M. Maki  
Responsible Engineer 11-29-88  
Date

Retention: Period - Lifetime; Responsibility - ERCU Supervisor

100

100

100

100

100

100

100



SEP 22 1989

FORM SDSP-403  
FORM NIS-2 ATTACHMENT

1. (OWNER) TENNESSEE VALLEY AUTHORITY  
NUCLEAR POWER

DATE 2-12-90  
REF. PRD 90-0020P <sup>338</sup> 2/12/90

2. (PLANT) BROWNS FERRY NUCLEAR PLANT  
P.O. BOX 2000  
DECATUR, ALABAMA

SHEET 228 OF 255

3. WORK PERFORMED BY: TVA-BEN  
COMPANY

TYPE CODE SYMBOL STAMP <sup>b</sup> NA

PO Box 2000  
ADDRESS

AUTHORIZATION NO. <sup>b</sup> NA

DECATUR, AL  
CITY AND STATE

EXPIRATION DATE <sup>b</sup> NA

4. IDENTIFICATION OF SYSTEM 74 - RESIDUAL HEAT REMOVAL

5(A). APPLICATION CONSTRUCTION CODE ANSI B31.1 19 67  
EDITION 1967 ADDENDA WINTER CODE CASE NA

5(B). APPLICATION EDITION OF SECTION XI UTILIZED FOR REPAIRS OR REPLACEMENTS: 1980

6(A). NAME OF COMPONENT(S) AND DESCRIPTION (INCLUDE SIZE, CAPACITY, MATERIAL,  
AND LOCATION AS NEEDED TO AID IN IDENTIFICATION)

24 INCH RHR PIPE INTEGRAL ATTACHMENT ON HANGER 2-HGR-74-H123  
REF TVA DRGWS 47W452-H10 AND 47A452-352

6(B). NAME OF MANUFACTURER TVA BEN  
ADDRESS OF MANUFACTURER (IF KNOWN) NA ~~OR~~ 2/12/90

6(C). MANUFACTURER'S SERIAL NUMBER \_\_\_\_\_

6(D). NATIONAL BOARD NUMBER (IF APPLICABLE) \_\_\_\_\_

6(E). OTHER IDENTIFICATION (SUBASSEMBLY NUMBER, HEAT NUMBER, ETC.) NONE

6(F). YEAR BUILT UNKNOWN CODE CLASS  1  2

6(G). REPAIRED  REPLACED <sup>c</sup> REPLACEMENT <sup>d</sup>

6(H). ASME CODE STAMPED YES  NO

7. BRIEF DESCRIPTION OF REPAIR OR REPLACEMENT WORK PERFORMED.  
REMOVED LINEAR INDICATION BY GRINDING, THEN PERFORMED NDE.

8. TESTS CONDUCTED: HYDROSTATIC  PNEUMATIC   
NOMINAL OPERATING PRESSURE  OTHER   
PRESSURE NA PSI TEST TEMPERATURE NA F<sup>e</sup>

9. REMARKS: MAINT. REQUEST A-813746

( ) APPLICABLE MANUFACTURERS DATA REPORT<sup>g</sup> TO BE ATTACHED.  
RESPONSIBLE ENGR. [Signature] DATE 2/12/90

ANII [Signature] ORGANIZATION [Signature] DATE 2-13-90

Michael R. Mantor 6-18-91

<sup>a</sup> SHEET NOS. FILLED IN BY TESTING AND DIAGNOSTIC PROGRAMS BRANCH.  
<sup>b</sup> FOR WORK PERFORMED BY CERTIFICATE HOLDER  
<sup>c</sup> REPLACED (LIKE OR EQUIVALENT).  
<sup>d</sup> REPLACEMENT (MODIFICATION).  
<sup>e</sup> WHEN REQUIRED BY CONSTRUCTION CODE.

1898



SEP 22 1989

FORM SDSP-403  
FORM NIS-2 ATTACHMENT

SHEET 229 of 255

REFERENCE CASE CHA890003713

1. (OWNER) TENNESSEE VALLEY AUTHORITY  
NUCLEAR POWER

DATE 05/25/90

2. (PLANT) BROWNS FERRY NUCLEAR PLANT  
P.O. BOX 2000  
DECATUR, ALABAMA

SHEET 1 OF 1

MP# 813794

3. WORK PERFORMED BY: TVA  
COMPANY  
P.O. BOX 2000  
ADDRESS  
DECATUR ALABAMA  
CITY AND STATE

TYPE CODE SYMBOL STAMP N/A

AUTHORIZATION NO. N/A

EXPIRATION DATE N/A

4. IDENTIFICATION OF SYSTEM SYSTEM-74 RHD

5(A). APPLICATION CONSTRUCTION CODE ANST-B31.1.0 19 67  
EDITION THRU ADDENDA N/A CODE CASE N/A

5(B). APPLICATION EDITION OF SECTION XI UTILIZED FOR REPAIRS OR REPLACEMENTS: 1980

6(A). NAME OF COMPONENT(S) AND DESCRIPTION (INCLUDE SIZE, CAPACITY, MATERIAL,  
AND LOCATION AS NEEDED TO AID IN IDENTIFICATION)  
UNIT-2, EL-577-2", HANGER-5,

6(B). NAME OF MANUFACTURER TVA  
ADDRESS OF MANUFACTURER (IF KNOWN) PO BOX 2000 DECATUR, ALABAMA

6(C). MANUFACTURER'S SERIAL NUMBER N/A

6(D). NATIONAL BOARD NUMBER (IF APPLICABLE) N/A

6(E). OTHER IDENTIFICATION (SUBASSEMBLY NUMBER, HEAT NUMBER, ETC.) N/A

6(F). YEAR BUILT N/A CODE CLASS  1  2

6(G). REPAIRED  REPLACED  REPLACEMENT

6(H). ASME CODE STAMPED YES  NO

7. BRIEF DESCRIPTION OF REPAIR OR REPLACEMENT WORK PERFORMED.  
WELDING, GT II-0-1A, N-VT-3, NPT-1, GRINDING, BASE  
METAL PLATE ON EACH END OF THE CENTER SUPPORT PIPE SADDLE

8. TESTS CONDUCTED: HYDROSTATIC  PNEUMATIC   
NOMINAL OPERATING PRESSURE  OTHER   
PRESSURE N/A PSI TEST TEMPERATURE N/A F°

9. REMARKS:

( ) APPLICABLE MANUFACTURERS DATA REPORT TO BE ATTACHED.  
RESPONSIBLE ENGR. RW AYCOCK / SYSTEMS DATE 05/25/90  
\* R. Russell ORGANIZATION DATE 5-31-90  
ANII

- <sup>a</sup> SHEET NOS. FILLED IN BY TESTING AND DIAGNOSTIC PROGRAMS BRANCH.
- <sup>b</sup> FOR WORK PERFORMED BY CERTIFICATE HOLDER
- <sup>c</sup> REPLACED (LIKE OR EQUIVALENT).
- <sup>d</sup> REPLACEMENT (MODIFICATION).
- <sup>e</sup> WHEN REQUIRED BY CONSTRUCTION CODE.

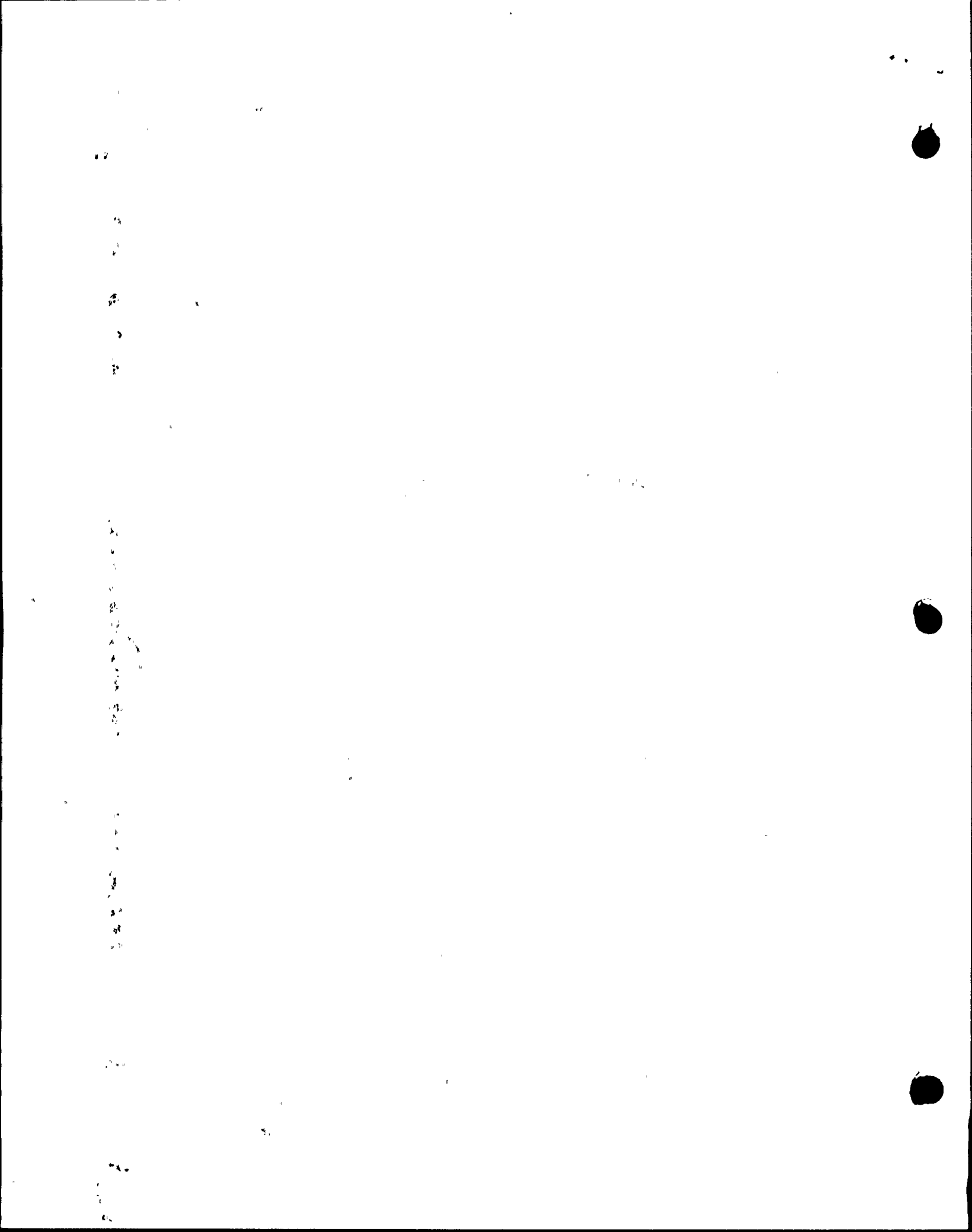

TENNESSEE VALLEY AUTHORITY  
BROWNS FERRY NUCLEAR PLANT  
SITE DIRECTOR STANDARD PRACTICE

SEP 22 1990

FORM PAGE 1 OF 1  
FORM SDSP-403  
SDSP 13.3

FORM SDSP-403  
FORM NIS-2 ATTACHMENT

Ref CAPR:CHA890023713

1. (OWNER) TENNESSEE VALLEY AUTHORITY  
NUCLEAR POWER DATE 5-7-90

2. (PLANT) BROWNS FERRY NUCLEAR PLANT  
P.O. BOX 2000  
DECATUR, ALABAMA SHEET 230 OF 255  
MR# 814759

3. WORK PERFORMED BY: TVA TYPE CODE SYMBOL STAMP <sup>b</sup> N/A  
COMPANY ADDRESS AUTHORIZATION NO. <sup>b</sup> N/A  
P.O. Box 2000 CITY AND STATE EXPIRATION DATE <sup>b</sup> N/A  
DECATUR, ALABAMA

4. IDENTIFICATION OF SYSTEM System 074 - Residual Heat Removal (RHR)

5(A). APPLICATION CONSTRUCTION CODE ASME SECT III CL "C" 19 67  
EDITION NA ADDENDA NA CODE CASE NA

5(B). APPLICATION EDITION OF SECTION XI UTILIZED FOR REPAIRS OR REPLACEMENTS: 1980

6(A). NAME OF COMPONENT(S) AND DESCRIPTION (INCLUDE SIZE, CAPACITY, MATERIAL,  
AND LOCATION AS NEEDED TO AID IN IDENTIFICATION)  
RHR HTX 2D, BYD HTX RM, ELS65, REACTOR BLDG

6(B). NAME OF MANUFACTURER PERFEX CORPORATION  
ADDRESS OF MANUFACTURER (IF KNOWN) BERUN, WISCONSIN

6(C). MANUFACTURER'S SERIAL NUMBER N/A

6(D). NATIONAL BOARD NUMBER (IF APPLICABLE) N/A

6(E). OTHER IDENTIFICATION (SUBASSEMBLY NUMBER, HEAT NUMBER, ETC.) N/A

6(F). YEAR BUILT 1967 CODE CLASS  1  2

6(G). REPAIRED  REPLACED <sup>c</sup> REPLACEMENT <sup>d</sup>

6(H). ASME CODE STAMPED YES  MA NO

7. BRIEF DESCRIPTION OF REPAIR OR REPLACEMENT WORK PERFORMED.  
Removed linear indications by grinding

8. TESTS CONDUCTED: HYDROSTATIC  PNEUMATIC   
NOMINAL OPERATING PRESSURE  OTHER   
PRESSURE N/A PSI TEST TEMPERATURE N/A F<sup>e</sup>

9. REMARKS: Linear indications removed per MME-147

( ) APPLICABLE MANUFACTURERS DATA REPORT<sup>a</sup> TO BE ATTACHED. Michael R. Mawter 7-3-91  
RESPONSIBLE ENGR. Michael Mawter / System Eng DATE 5-8-90  
ORGANIZATION \_\_\_\_\_ DATE \_\_\_\_\_

<sup>a</sup> SHEET NOS. FILLED IN BY TESTING AND DIAGNOSTIC PROGRAMS BRANCH.  
<sup>b</sup> FOR WORK PERFORMED BY CERTIFICATE HOLDER  
<sup>c</sup> REPLACED (LIKE OR EQUIVALENT).  
<sup>d</sup> REPLACEMENT (MODIFICATION).  
<sup>e</sup> WHEN REQUIRED BY CONSTRUCTION CODE.

Vertical text or markings on the left side of the page, possibly bleed-through from the reverse side.



SEP 22 1989

FORM SDSP-403  
FORM NIS-2 ATTACHMENT

SHEET 231 of 255

\*REF. CAQR # CHA 89000 3713

1. (OWNER) TENNESSEE VALLEY AUTHORITY NUCLEAR POWER DATE 6-8-90

2. (PLANT) BROWNS FERRY NUCLEAR PLANT P.O. BOX 2000 DECATUR, ALABAMA SHEET 1 OF 1  
MRF# 814811

3. WORK PERFORMED BY: TVA COMPANY TYPE CODE SYMBOL STAMP N/A  
PO BOX 2000 ADDRESS AUTHORIZATION NO. N/A  
DECATUR ALABAMA CITY AND STATE EXPIRATION DATE N/A

4. IDENTIFICATION OF SYSTEM SYSTEM-73. HPCI. H-67

5(A). APPLICATION CONSTRUCTION CODE USAS B31.1.0 19 67  
EDITION THRU ADDENDA N/A CODE CASE N/A

5(B). APPLICATION EDITION OF SECTION XI UTILIZED FOR REPAIRS OR REPLACEMENTS: 1980

6(A). NAME OF COMPONENT(S) AND DESCRIPTION (INCLUDE SIZE, CAPACITY, MATERIAL, AND LOCATION AS NEEDED TO AID IN IDENTIFICATION)  
UNIT-2 EL. 519, SE QUAD HPCI ROOM, RX BLDG, 2-HGR-73-H-67

6(B). NAME OF MANUFACTURER UNKNOWN  
ADDRESS OF MANUFACTURER (IF KNOWN) N/A

6(C). MANUFACTURER'S SERIAL NUMBER N/A

6(D). NATIONAL BOARD NUMBER (IF APPLICABLE) N/A

6(E). OTHER IDENTIFICATION (SUBASSEMBLY NUMBER, HEAT NUMBER, ETC.) N/A

6(F). YEAR BUILT N/A CODE CLASS  1  2

6(G). REPAIRED  REPLACED  REPLACEMENT  <sup>c</sup>

6(H). ASME CODE STAMPED YES  NO

7. BRIEF DESCRIPTION OF REPAIR OR REPLACEMENT WORK PERFORMED.  
REMOVED INDICATIONS BY BUFFING.

8. TESTS CONDUCTED: HYDROSTATIC  PNEUMATIC   
NOMINAL OPERATING PRESSURE  OTHER   
PRESSURE N/A PSI TEST TEMPERATURE N/A F<sup>e</sup>

9. REMARKS:

( ) APPLICABLE MANUFACTURERS DATA REPORT<sup>e</sup> TO BE ATTACHED.  
RESPONSIBLE ENGR: R.W. AYCOCK SYSTEM DATE 06/08/90  
\* ORGANIZATION  
ANII DATE

- <sup>a</sup> SHEET NOS. FILLED IN BY TESTING AND DIAGNOSTIC PROGRAMS BRANCH.  
<sup>b</sup> FOR WORK PERFORMED BY CERTIFICATE HOLDER  
<sup>c</sup> REPLACED (LIKE OR EQUIVALENT).  
<sup>d</sup> REPLACEMENT (MODIFICATION).  
<sup>e</sup> WHEN REQUIRED BY CONSTRUCTION CODE.

11



11

11

11

11

11

11

11

11

11

11

11

11

11

11

11

11

11

SEP 22 1989

SHEET 232 of 255

FORM SDSP-403  
FORM NIS-2 ATTACHMENT

REFERENCE CAQR# CHA 890003713

1. (OWNER) TENNESSEE VALLEY AUTHORITY NUCLEAR POWER DATE 06-01-90

2. (PLANT) BROWNS FERRY NUCLEAR PLANT P.O. BOX 2000 DECATUR, ALABAMA SHEET <sup>a</sup> 1 OF 1  
MR# 814813

3. WORK PERFORMED BY: TVA TYPE CODE SYMBOL STAMP <sup>b</sup> N/A  
COMPANY  
PO BOX 2000 ADDRESS AUTHORIZATION NO. <sup>b</sup> N/A  
DECATUR ALABAMA CITY AND STATE EXPIRATION DATE <sup>b</sup> N/A

4. IDENTIFICATION OF SYSTEM SYSTEM-73, HPCI, 12-21A.

5(A). APPLICATION CONSTRUCTION CODE USAS B31.10 19 67  
EDITION THRU ADDENDA N/A CODE CASE N/A

5(B). APPLICATION EDITION OF SECTION XI UTILIZED FOR REPAIRS OR REPLACEMENTS: 1980

6(A). NAME OF COMPONENT(S) AND DESCRIPTION (INCLUDE SIZE, CAPACITY, MATERIAL, AND LOCATION AS NEEDED TO AID IN IDENTIFICATION)  
UNIT-2, EC-529, SOUTH EAST QUAD

6(B). NAME OF MANUFACTURER UNKNOWN  
ADDRESS OF MANUFACTURER (IF KNOWN) UNKNOWN

6(C). MANUFACTURER'S SERIAL NUMBER N/A

6(D). NATIONAL BOARD NUMBER (IF APPLICABLE) N/A

6(E). OTHER IDENTIFICATION (SUBASSEMBLY NUMBER, HEAT NUMBER, ETC.) N/A

6(F). YEAR BUILT N/A CODE CLASS  1  2

6(G). REPAIRED  REPLACED <sup>c</sup> REPLACEMENT <sup>d</sup>

6(H). ASME CODE STAMPED YES  NO

7. BRIEF DESCRIPTION OF REPAIR OR REPLACEMENT WORK PERFORMED  
REMOVED LINEAR INDICATIONS BY BUFFING & GRINDING

8. TESTS CONDUCTED: HYDROSTATIC  PNEUMATIC   
NOMINAL OPERATING PRESSURE  OTHER   
PRESSURE N/A PSI TEST TEMPERATURE N/A F<sup>e</sup>

9. REMARKS:

( ) APPLICABLE MANUFACTURERS DATA REPORT<sup>g</sup> TO BE ATTACHED.  
RESPONSIBLE ENGR. R.W. AYCOCK / SYSTEMS DATE 06/01/90  
\* ORGANIZATION  
ANII DATE

<sup>a</sup> SHEET NOS. FILLED IN BY TESTING AND DIAGNOSTIC PROGRAMS BRANCH.  
<sup>b</sup> FOR WORK PERFORMED BY CERTIFICATE HOLDER  
<sup>c</sup> REPLACED (LIKE OR EQUIVALENT).  
<sup>d</sup> REPLACEMENT (MODIFICATION).  
<sup>e</sup> WHEN REQUIRED BY CONSTRUCTION CODE.

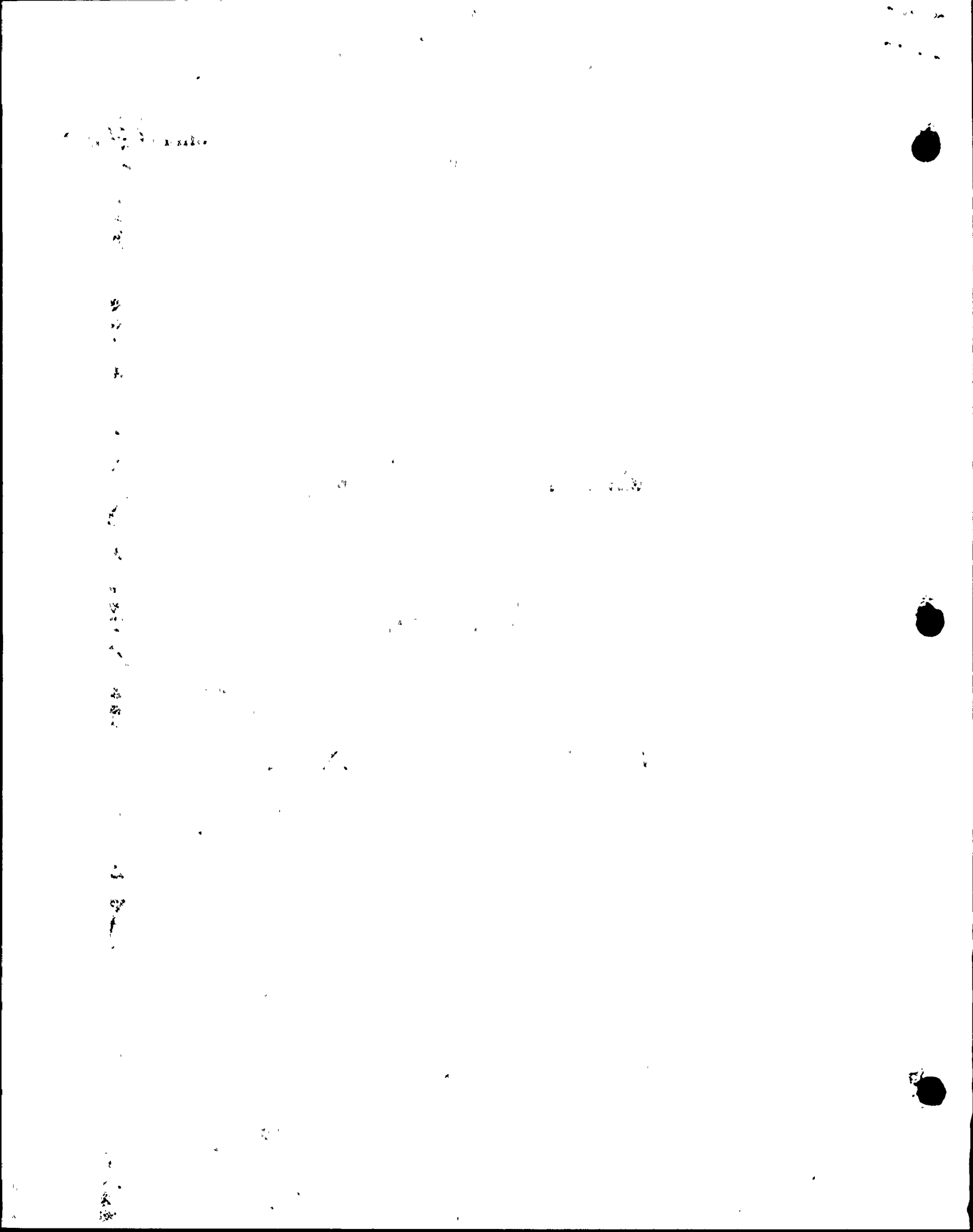



Tennessee Valley Authority  
Browns Ferry Nuclear Plant

NOV 10 1986

Form SDSP-26  
SDSP-13.3  
Page 4 of 5

ASME SECTION XI SUMMARY REPORT

Tennessee Valley Authority  
Office of Nuclear Power, 1750 CST-2-C  
Browns Ferry Nuclear Plant Unit 2  
P.O. Box 2000  
Decatur, Alabama

Comm. Service Date 3-1-75  
System MAINSTREAM # 61  
TVA Class ASME CLASS I  
Workplan/IR No. A-814831

5-17-91  
M.M.

Furnish the following for the repair or replacement for the as-left condition of the component (after field work is complete). Mark all blanks (indicate NA for items which do not apply).

National Board Number of repaired or replaced component. NA

Name of the components and description (include size, capacity, material, and location)—These requirements may be satisfied by attaching an applicable drawing.

MAINSTREAM SUPPORT MS-2-SSDI PIPE ATTACHMENT.  
A-36 CARBON STEEL SEE DWG BERGEN PATERSON A93-3 SH 10E2

Name of Manufacturer HA-11/3 8/24/07 BERGEN PATERSON

Address of Manufacturer (if known) UNKNOWN

Manufacturer's component identification numbers (i.e., serial number, subassembly number, heat number). If more than one component is replaced, attach weld map and identify items by item number.

EAZ-B C.S. WELDED ASSY.

Brief description of repair or replacement work performed, including conditions observed and corrective measures taken, as applicable (reference DCR, CAR, etc.; drawing may be attached with attached affected area circled).

WELD REPAIR PIPE ATTACHMENT ASSEMBLY CROSS BRACE

Brief description of post repair or replacement tests and examinations (if required) by instruction or procedure number.

11-VT-2 \* N-VT-1

ANII/ANI name, employer, and business address HARTFORD STEAMBOILER WORKS INC. CO.

117 BOSTON CENTER WEST, SUITE E-301  
ATLANTA, GA. 30338

Date work completed 10/6/87

[Signature] 10/6/87  
Cognizant Engineer Date  
\* Marked R. Martin 5-21-91

Retention: Period - Lifetime; Responsibility - Modifications Manager

Retention: Period - Lifetime; Responsibility - Modifications Supervisor

R  
Booke  
5/21/91  
ANII

1943

1  
2  
3  
4  
5  
6  
7  
8  
9  
10  
11  
12  
13  
14  
15  
16  
17  
18  
19  
20  
21  
22  
23  
24  
25  
26  
27  
28  
29  
30  
31  
32  
33  
34  
35  
36  
37  
38  
39  
40  
41  
42  
43  
44  
45  
46  
47  
48  
49  
50  
51  
52  
53  
54  
55  
56  
57  
58  
59  
60  
61  
62  
63  
64  
65  
66  
67  
68  
69  
70  
71  
72  
73  
74  
75  
76  
77  
78  
79  
80  
81  
82  
83  
84  
85  
86  
87  
88  
89  
90  
91  
92  
93  
94  
95  
96  
97  
98  
99  
100



SEP 22 1990

FORM SDSP-403  
FORM NIS-2 ATTACHMENT

1. (OWNER) TENNESSEE VALLEY AUTHORITY NUCLEAR POWER DATE 5-19-90

2. (PLANT) BROWNS FERRY NUCLEAR PLANT P.O. BOX 2000 DECATUR, ALABAMA SHEET 234 OF 255  
*MRA 815964*

3. WORK PERFORMED BY: TVH TYPE CODE SYMBOL STAMP <sup>b</sup> NA  
P.O. Box 2000 COMPANY AUTHORIZATION NO. <sup>b</sup> NA  
Decatur, Alabama ADDRESS EXPIRATION DATE <sup>b</sup> NA  
Decatur, Alabama CITY AND STATE

4. IDENTIFICATION OF SYSTEM SYS 85, Control Rod Drive

5(A). APPLICATION CONSTRUCTION CODE Section III 19 74  
EDITION with ADDENDA 1975 CODE CASE NA

5(B). APPLICATION EDITION OF SECTION XI UTILIZED FOR REPAIRS OR REPLACEMENTS: 1980

6(A). NAME OF COMPONENT(S) AND DESCRIPTION (INCLUDE SIZE, CAPACITY, MATERIAL, AND LOCATION AS NEEDED TO AID IN IDENTIFICATION)  
BWR-6 CRD from Hartselle modified by GE for use of BWR-4

6(B). NAME OF MANUFACTURER GE  
ADDRESS OF MANUFACTURER (IF KNOWN) UNKNOWN

6(C). MANUFACTURER'S SERIAL NUMBER 44719

6(D). NATIONAL BOARD NUMBER (IF APPLICABLE) N/A

6(E). OTHER IDENTIFICATION (SUBASSEMBLY NUMBER, HEAT NUMBER, ETC.)  
2-CRD-85-2647

6(F). YEAR BUILT UNKNOWN CODE CLASS  1  2

6(G). REPAIRED  REPLACED  <sup>d</sup> REPLACEMENT

6(H). ASME CODE STAMPED YES  NO

7. BRIEF DESCRIPTION OF REPAIR OR REPLACEMENT WORK PERFORMED.  
Replaced BWR-4 CRD with modified BWR-6 CRD

8. TESTS CONDUCTED: HYDROSTATIC  PNEUMATIC   
NOMINAL OPERATING PRESSURE  OTHER   
PRESSURE 1158 PSI TEST TEMPERATURE 182 F°

9. REMARKS: Hydrostatic Test to be conducted during vessel hydro test 2-25-2. J. L. B. REF. W. O. 90-08936-000

( ) APPLICABLE MANUFACTURERS DATA REPORT <sup>a</sup> TO BE ATTACHED. M. Maytin 7-3-91  
RESPONSIBLE ENGR. Ernest L. Williams Tech. Spt. DATE 5/19/90  
\* ORGANIZATION \_\_\_\_\_ DATE \_\_\_\_\_  
ANII \_\_\_\_\_

<sup>a</sup> SHEET NOS. FILLED IN BY TESTING AND DIAGNOSTIC PROGRAMS BRANCH.  
<sup>b</sup> FOR WORK PERFORMED BY CERTIFICATE HOLDER  
<sup>c</sup> REPLACED (LIKE OR EQUIVALENT).  
<sup>d</sup> REPLACEMENT (MODIFICATION).  
<sup>e</sup> WHEN REQUIRED BY CONSTRUCTION CODE.

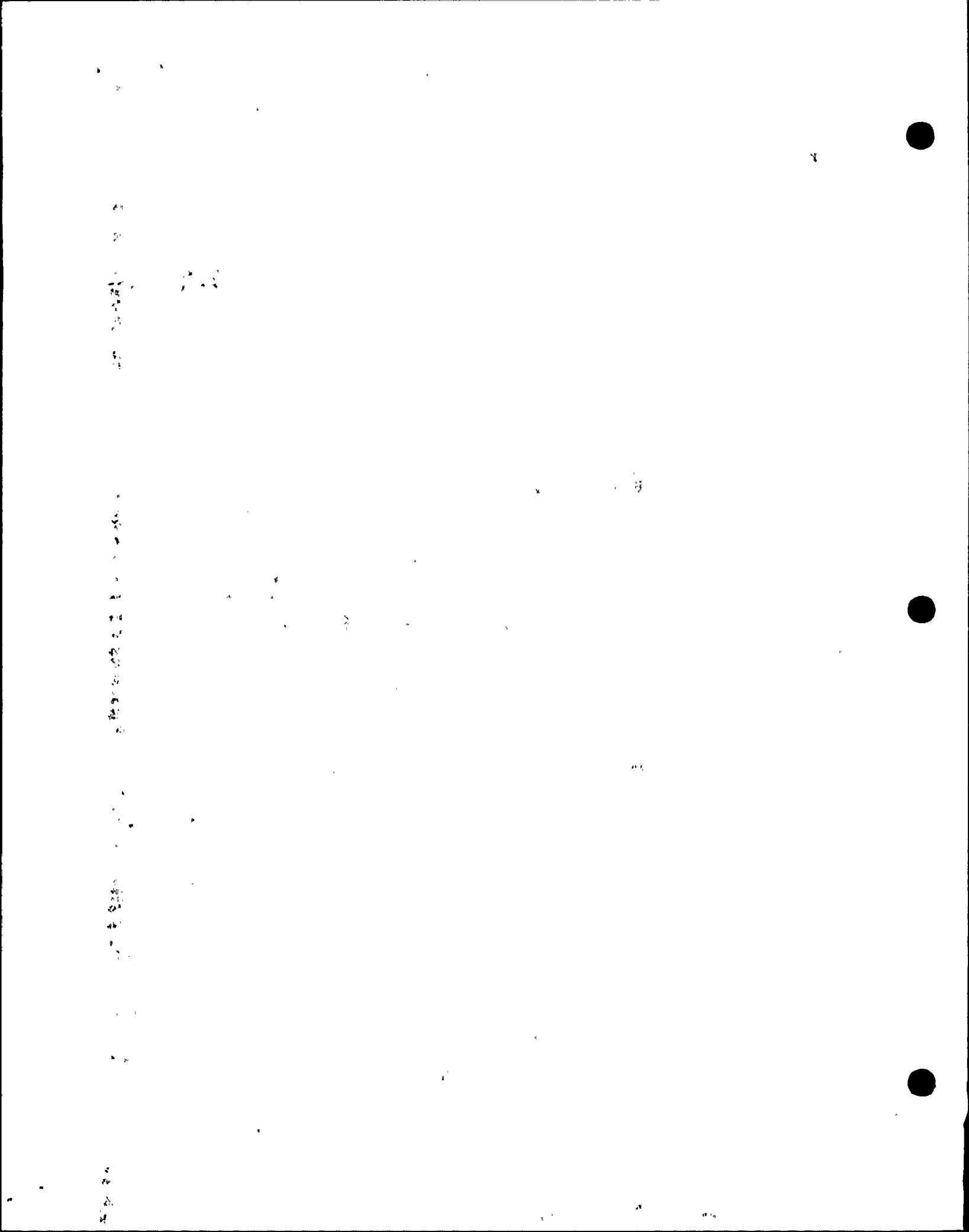

SEP 22 1990

FORM SDSP-403  
FORM NIS-2 ATTACHMENT

1. (OWNER) TENNESSEE VALLEY AUTHORITY NUCLEAR POWER DATE 6-27-90

2. (PLANT) BROWNS FERRY NUCLEAR PLANT P.O. BOX 2000 DECATUR, ALABAMA SHEET 235 OF 255  
MRT 815966

3. WORK PERFORMED BY: TVA COMPANY TYPE CODE SYMBOL STAMP <sup>b</sup> NA  
P.O. Box 2000 ADDRESS AUTHORIZATION NO. <sup>b</sup> NA  
Decatur, Alabama CITY AND STATE EXPIRATION DATE <sup>b</sup> NA

4. IDENTIFICATION OF SYSTEM SYS 85, Control Rod Drive

5(A). APPLICATION CONSTRUCTION CODE Section III 19 74  
EDITION with ADDENDA 1975 CODE CASE NA

5(B). APPLICATION EDITION OF SECTION XI UTILIZED FOR REPAIRS OR REPLACEMENTS: 1800

6(A). NAME OF COMPONENT(S) AND DESCRIPTION (INCLUDE SIZE, CAPACITY, MATERIAL, AND LOCATION AS NEEDED TO AID IN IDENTIFICATION)  
BWR-6 CRD from Hartsville modified by GE for use at BFN BWR-4

6(B). NAME OF MANUFACTURER GE  
ADDRESS OF MANUFACTURER (IF KNOWN) UNKNOWN

6(C). MANUFACTURER'S SERIAL NUMBER A 3919

6(D). NATIONAL BOARD NUMBER (IF APPLICABLE) N/A

6(E). OTHER IDENTIFICATION (SUBASSEMBLY NUMBER, HEAT NUMBER, ETC.) 2-CRD-85-2659

6(F). YEAR BUILT UNKNOWN CODE CLASS  1  2

6(G). REPAIRED  REPLACED  <sup>d</sup> REPLACEMENT

6(H). ASME CODE STAMPED YES  NO

7. BRIEF DESCRIPTION OF REPAIR OR REPLACEMENT WORK PERFORMED.  
Replaced BWR-4 CRD with modified BWR-6 CRD

8. TESTS CONDUCTED: HYDROSTATIC  PNEUMATIC   
NOMINAL OPERATING PRESSURE  OTHER   
PRESSURE 1150 PSI TEST TEMPERATURE 182 F°

9. REMARKS: Hydrostatic Test to be conducted during vessel hydro per A-5E-3.2.1.B, REF W.O. 90-0895-00

( ) APPLICABLE MANUFACTURER'S DATA REPORT<sup>a</sup> TO BE ATTACHED. M. J. Martin 7-3-91  
RESPONSIBLE ENGR. Mark A. Martin / 6-27-90 DATE 6-27-90  
ORGANIZATION \_\_\_\_\_ DATE \_\_\_\_\_  
ANII \_\_\_\_\_

\* REF. CAQR # CHA840003713

<sup>a</sup> SHEET NOS. FILLED IN BY TESTING AND DIAGNOSTIC PROGRAMS BRANCH.  
<sup>b</sup> FOR WORK PERFORMED BY CERTIFICATE HOLDER  
<sup>c</sup> REPLACED (LIKE OR EQUIVALENT).  
<sup>d</sup> REPLACEMENT (MODIFICATION).  
<sup>e</sup> WHEN REQUIRED BY CONSTRUCTION CODE.

Vertical text on the left side of the page, possibly a page number or header.



SEP 22 1990

# FORM SDSP-403 FORM NIS-2 ATTACHMENT

1. (OWNER) TENNESSEE VALLEY AUTHORITY NUCLEAR POWER DATE 6-27-90

2. (PLANT) BROWNS FERRY NUCLEAR PLANT P.O. BOX 2000 DECATUR, ALABAMA SHEET 236 OF 255  
MR# 815967

3. WORK PERFORMED BY: TVA COMPANY TYPE CODE SYMBOL STAMP <sup>b</sup> NA  
P.O. Box 2000 ADDRESS AUTHORIZATION NO. <sup>d</sup> NA  
Decatur, Alabama CITY AND STATE EXPIRATION DATE <sup>b</sup> NA

4. IDENTIFICATION OF SYSTEM SYS 85, Control Rod Drive

5(A). APPLICATION CONSTRUCTION CODE Section III 19 74  
EDITION with ADDENDA 1975 CODE CASE NA

5(B). APPLICATION EDITION OF SECTION XI UTILIZED FOR REPAIRS OR REPLACEMENTS: 1980:

6(A). NAME OF COMPONENT(S) AND DESCRIPTION (INCLUDE SIZE, CAPACITY, MATERIAL, AND LOCATION AS NEEDED TO AID IN IDENTIFICATION)  
BWR-6 CRD from Hartsville modified by GE for use at BFWP BWR-4

6(B). NAME OF MANUFACTURER GE  
ADDRESS OF MANUFACTURER (IF KNOWN) UNKNOWN

6(C). MANUFACTURER'S SERIAL NUMBER A5300

6(D). NATIONAL BOARD NUMBER (IF APPLICABLE) N/A

6(E). OTHER IDENTIFICATION (SUBASSEMBLY NUMBER, HEAT NUMBER, ETC.)  
2-CRD 85-3007 s/n A5300

6(F). YEAR BUILT UNKNOWN CODE CLASS  1  2

6(G). REPAIRED  REPLACED <sup>o</sup> REPLACEMENT <sup>d</sup>

6(H). ASME CODE STAMPED YES  NO

7. BRIEF DESCRIPTION OF REPAIR OR REPLACEMENT WORK PERFORMED.  
Replaced BWR-4 CRD with modified BWR-6 CRD

8. TESTS CONDUCTED: HYDROSTATIC  PNEUMATIC   
NOMINAL OPERATING PRESSURE  OTHER   
PRESSURE 1158 PSI TEST TEMPERATURE 182 F<sup>o</sup>

9. REMARKS: Hydrostatic Test to be conducted during vessel hydro per A-SF-3.3.1.B REF. W.O. 90-08936-00

( ) APPLICABLE MANUFACTURERS DATA REPORT<sup>o</sup> TO BE ATTACHED. M. Martin 7-3-91  
RESPONSIBLE ENGR. Michael Martin / PLM/PLV DATE 6-27-90  
\* ORGANIZATION \_\_\_\_\_ DATE \_\_\_\_\_  
ANII \_\_\_\_\_

- \* REF. CAR # CHA 890003713.
- <sup>a</sup> SHEET NOS. FILLED IN BY TESTING AND DIAGNOSTIC PROGRAMS BRANCH.
- <sup>b</sup> FOR WORK PERFORMED BY CERTIFICATE HOLDER
- <sup>c</sup> REPLACED (LIKE OR EQUIVALENT).
- <sup>d</sup> REPLACEMENT (MODIFICATION).
- <sup>e</sup> WHEN REQUIRED BY CONSTRUCTION CODE.

Vertical text or markings along the left edge of the page, possibly bleed-through from the reverse side.





SEP 22 1989

FORM SDSP-403  
FORM NIS-2 ATTACHMENT

1. (OWNER) TENNESSEE VALLEY AUTHORITY  
NUCLEAR POWER

DATE 5-22-90

2. (PLANT) BROWNS FERRY NUCLEAR PLANT  
P.O. BOX 2000  
DECATUR, ALABAMA

SHEET 237 OF 255

MRT# 815968

3. WORK PERFORMED BY: TVA  
COMPANY

TYPE CODE SYMBOL STAMP <sup>b</sup> NA

P.O. Box 2000  
ADDRESS

AUTHORIZATION NO. <sup>b</sup> NA

Decatur, Alabama  
CITY AND STATE

EXPIRATION DATE <sup>b</sup> NA

4. IDENTIFICATION OF SYSTEM SYS 85, Control Rod Drive

5(A). APPLICATION CONSTRUCTION CODE Section III 19 74  
EDITION with ADDENDA 1975 CODE CASE

5(B). APPLICATION EDITION OF SECTION XI UTILIZED FOR REPAIRS OR REPLACEMENTS: 1980

6(A). NAME OF COMPONENT(S) AND DESCRIPTION (INCLUDE SIZE, CAPACITY, MATERIAL,  
AND LOCATION AS NEEDED TO AID IN IDENTIFICATION)  
BWR-6 CRD from Hartsville modified by GE for use  
at BFNIP BWR-4

6(B). NAME OF MANUFACTURER GE

ADDRESS OF MANUFACTURER (IF KNOWN) UNKNOWN

6(C). MANUFACTURER'S SERIAL NUMBER A4814

6(D). NATIONAL BOARD NUMBER (IF APPLICABLE) N/A

6(E). OTHER IDENTIFICATION (SUBASSEMBLY NUMBER, HEAT NUMBER, ETC.)  
2-CRD-85-7035

6(F). YEAR BUILT UNKNOWN CODE CLASS  1  2

6(G). REPAIRED  REPLACED  REPLACEMENT  <sup>d</sup>

6(H). ASME CODE STAMPED YES  NO

7. BRIEF DESCRIPTION OF REPAIR OR REPLACEMENT WORK PERFORMED.  
Replaced AWA-4 CRD with modified BWR-6 CRD

8. TESTS CONDUCTED: HYDROSTATIC  PNEUMATIC

NOMINAL OPERATING PRESSURE  OTHER   
PRESSURE 1158 PSI TEST TEMPERATURE 182 F°

9. REMARKS: Hydrostatic Test to be conducted during vessel  
hydro test 2-25-3, J.I.B. REF. W.O. 90-08936.00

( ) APPLICABLE MANUFACTURERS DATA REPORT <sup>a</sup> TO BE ATTACHED M. Manety 7-3-91  
RESPONSIBLE ENGR. Ernest Walker Tech. Spt. DATE 5/22/90  
\* ORGANIZATION \_\_\_\_\_ DATE \_\_\_\_\_  
ANII \_\_\_\_\_

<sup>a</sup> SHEET NOS. FILLED IN BY TESTING AND DIAGNOSTIC PROGRAMS BRANCH.  
<sup>b</sup> FOR WORK PERFORMED BY CERTIFICATE HOLDER  
<sup>c</sup> REPLACED (LIKE OR EQUIVALENT).  
<sup>d</sup> REPLACEMENT (MODIFICATION).  
<sup>e</sup> WHEN REQUIRED BY CONSTRUCTION CODE.

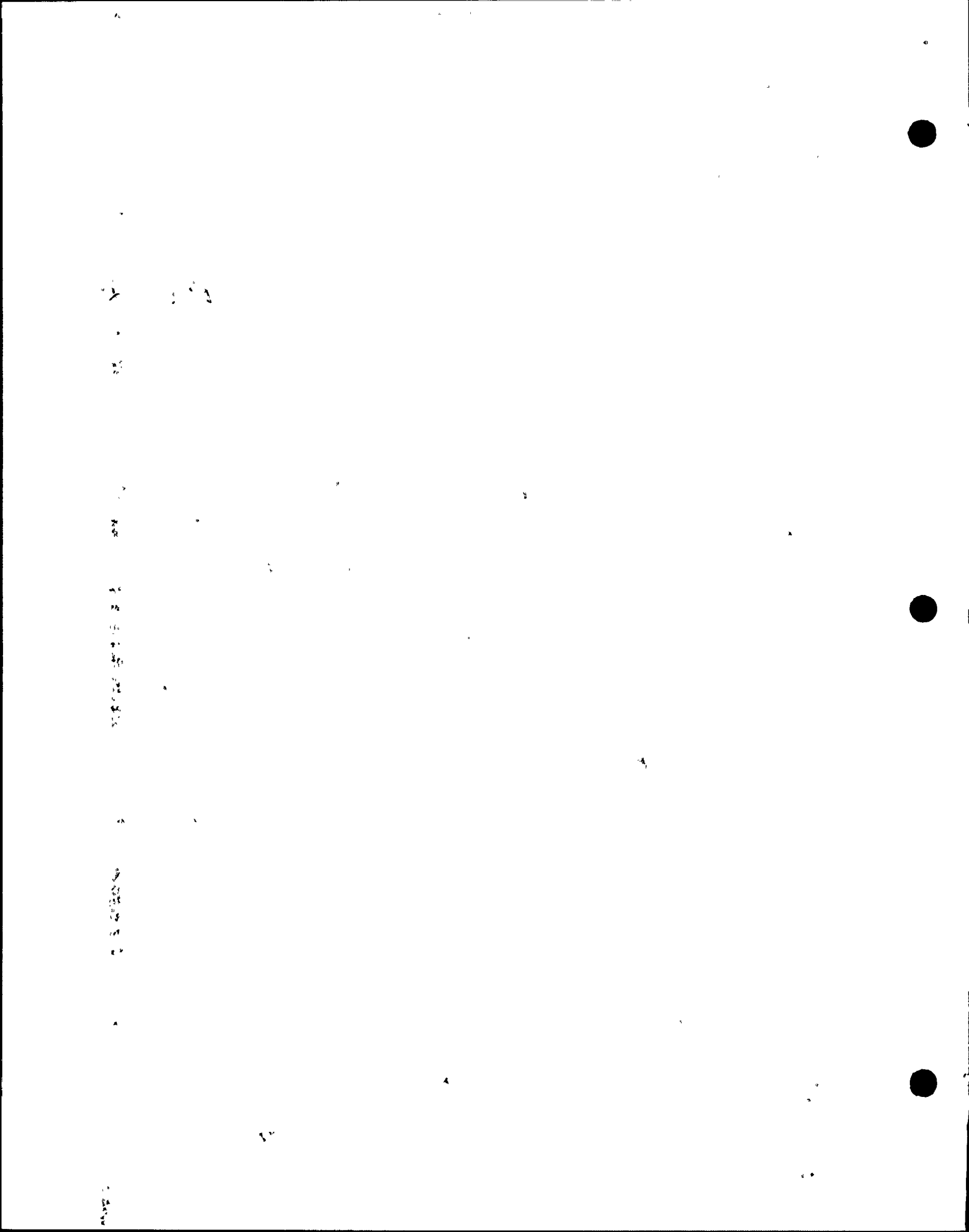

SEP 22 1989

FORM SDSP-403  
FORM NIS-2 ATTACHMENT

1. (OWNER) TENNESSEE VALLEY AUTHORITY  
NUCLEAR POWER

DATE 5-18-90

2. (PLANT) BROWNS FERRY NUCLEAR PLANT  
P.O. BOX 2000  
DECATUR, ALABAMA

SHEET 238 OF 255

MRA# 815 969

3. WORK PERFORMED BY: TVA  
COMPANY

TYPE CODE SYMBOL STAMP NA

P.O. Box 2000  
ADDRESS

AUTHORIZATION NO. NA

Decatur, Alabama  
CITY AND STATE

EXPIRATION DATE NA

4. IDENTIFICATION OF SYSTEM SYS 85, Control Rod Drive

5(A). APPLICATION CONSTRUCTION CODE Section III 19 74  
EDITION with ADDENDA 1975 CODE CASE NA

5(B). APPLICATION EDITION OF SECTION XI UTILIZED FOR REPAIRS OR REPLACEMENTS: 1980

6(A). NAME OF COMPONENT(S) AND DESCRIPTION (INCLUDE SIZE, CAPACITY, MATERIAL,  
AND LOCATION AS NEEDED TO AID IN IDENTIFICATION)  
BWR-6 CRD from Hartselle modified by GE for use  
of BWR-4

6(B). NAME OF MANUFACTURER GE

ADDRESS OF MANUFACTURER (IF KNOWN) UNKNOWN

6(C). MANUFACTURER'S SERIAL NUMBER A5383

6(D). NATIONAL BOARD NUMBER (IF APPLICABLE) N/A

6(E). OTHER IDENTIFICATION (SUBASSEMBLY NUMBER, HEAT NUMBER, ETC.)  
2-CRD-85-3407 S/N A5383

6(F). YEAR BUILT UNKNOWN CODE CLASS  1  2

6(G). REPAIRED  REPLACED  REPLACEMENT  <sup>d</sup>

6(H). ASME CODE STAMPED YES  NO

7. BRIEF DESCRIPTION OF REPAIR OR REPLACEMENT WORK PERFORMED.

Replaced BWR-4 CRD with modified BWR-6 CRD

8. TESTS CONDUCTED: HYDROSTATIC  PNEUMATIC

NOMINAL OPERATING PRESSURE  OTHER

PRESSURE 1158 PSI TEST TEMPERATURE 182 F°

9. REMARKS: Hydrostatic Test to be conducted during vessel  
hydro test A-5E-3.2.1.B; REF. W.O. 90-08936-00

( ) APPLICABLE MANUFACTURERS DATA REPORT<sup>6</sup> TO BE ATTACHED. M. Mantey  
RESPONSIBLE ENGR. Ernest J. Williams et Tech. Sgt. DATE 5/18/90

ORGANIZATION

ANI

DATE

- <sup>a</sup> SHEET NOS. FILLED IN BY TESTING AND DIAGNOSTIC PROGRAMS BRANCH.
- <sup>b</sup> FOR WORK PERFORMED BY CERTIFICATE HOLDER
- <sup>c</sup> REPLACED (LIKE OR EQUIVALENT).
- <sup>d</sup> REPLACEMENT (MODIFICATION).
- <sup>e</sup> WHEN REQUIRED, BY CONSTRUCTION CODE.

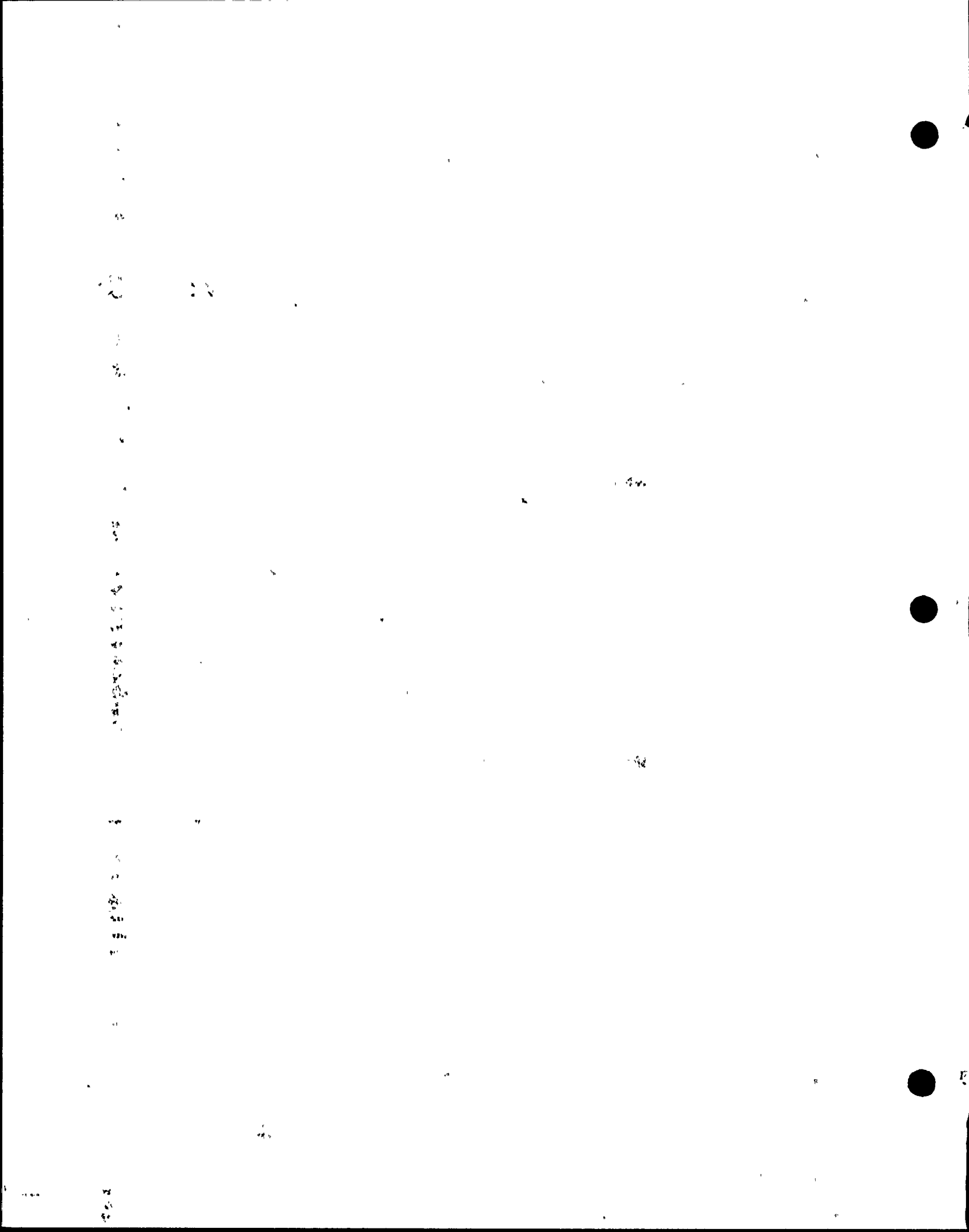

TENNESSEE VALLEY AUTHORITY  
BROWNS FERRY NUCLEAR PLANT  
SITE DIRECTOR STANDARD PRACTICE

SEP 22 1989

FORM PAGE 1 OF 1  
FORM SDSP-403  
SDSP 13.3

FORM SDSP-403  
FORM NIS-2 ATTACHMENT

1. (OWNER) TENNESSEE VALLEY AUTHORITY  
NUCLEAR POWER

DATE 5-22-90

2. (PLANT) BROWNS FERRY NUCLEAR PLANT  
P.O. BOX 2000.  
DECATUR, ALABAMA.

SHEET 239 OF 255

MRT# 815970

3. WORK PERFORMED BY: TVA  
COMPANY

TYPE CODE SYMBOL STAMP <sup>b</sup> NA

P.O. Box 2000  
ADDRESS

AUTHORIZATION NO. <sup>b</sup> NA

Decatur, Alabama  
CITY AND STATE

EXPIRATION DATE <sup>b</sup> NA

4. IDENTIFICATION OF SYSTEM SYS 85, Control Room Drive

5(A). APPLICATION CONSTRUCTION CODE Section III 19.74  
EDITION with ADDENDA 1975 CODE CASE NA

5(B). APPLICATION EDITION OF SECTION XI UTILIZED FOR REPAIRS OR REPLACEMENTS: 1980

6(A). NAME OF COMPONENT(S) AND DESCRIPTION (INCLUDE SIZE, CAPACITY, MATERIAL,  
AND LOCATION AS NEEDED TO AID IN IDENTIFICATION)

BWR-6 CRD from Hartsville, modified by GE for use  
at BEHP BWR-4

6(B). NAME OF MANUFACTURER GE

ADDRESS OF MANUFACTURER (IF KNOWN) UNKNOWN

6(C). MANUFACTURER'S SERIAL NUMBER A 4484

6(D). NATIONAL BOARD NUMBER (IF APPLICABLE): N/A

6(E). OTHER IDENTIFICATION (SUBASSEMBLY NUMBER, HEAT NUMBER, ETC.)

2-CRD-34-ETW 5-22-90 2-CRD-85-2227

6(F). YEAR BUILT UNKNOWN CODE CLASS  1  2

6(G). REPAIRED  REPLACED  REPLACEMENT  <sup>d</sup>

6(H). ASME CODE STAMPED YES  NO

7. BRIEF DESCRIPTION OF REPAIR OR REPLACEMENT WORK PERFORMED.

Replaced BWR-4 CRD with modified BWR-6 CRD

8. TESTS CONDUCTED: HYDROSTATIC  PNEUMATIC

NOMINAL OPERATING PRESSURE  OTHER

PRESSURE 1158 PSI TEST TEMPERATURE 182 F°

9. REMARKS: Hydrostatic Test to be conducted during vessel  
hydro test 2-25-2.3.1.B. REF. W.D. 90-08936-00

( ) APPLICABLE MANUFACTURER'S DATA REPORT <sup>a</sup> TO BE ATTACHED. M. Martin 7-3-91

RESPONSIBLE ENGR. Ernest Williams DATE 5/22/90

ORGANIZATION

ANII

DATE

- <sup>a</sup> SHEET NOS. FILLED IN BY TESTING AND DIAGNOSTIC PROGRAMS BRANCH.
- <sup>b</sup> FOR WORK PERFORMED BY CERTIFICATE HOLDER
- <sup>c</sup> REPLACED (LIKE OR EQUIVALENT).
- <sup>d</sup> REPLACEMENT (MODIFICATION).
- <sup>e</sup> WHEN REQUIRED BY CONSTRUCTION CODE.

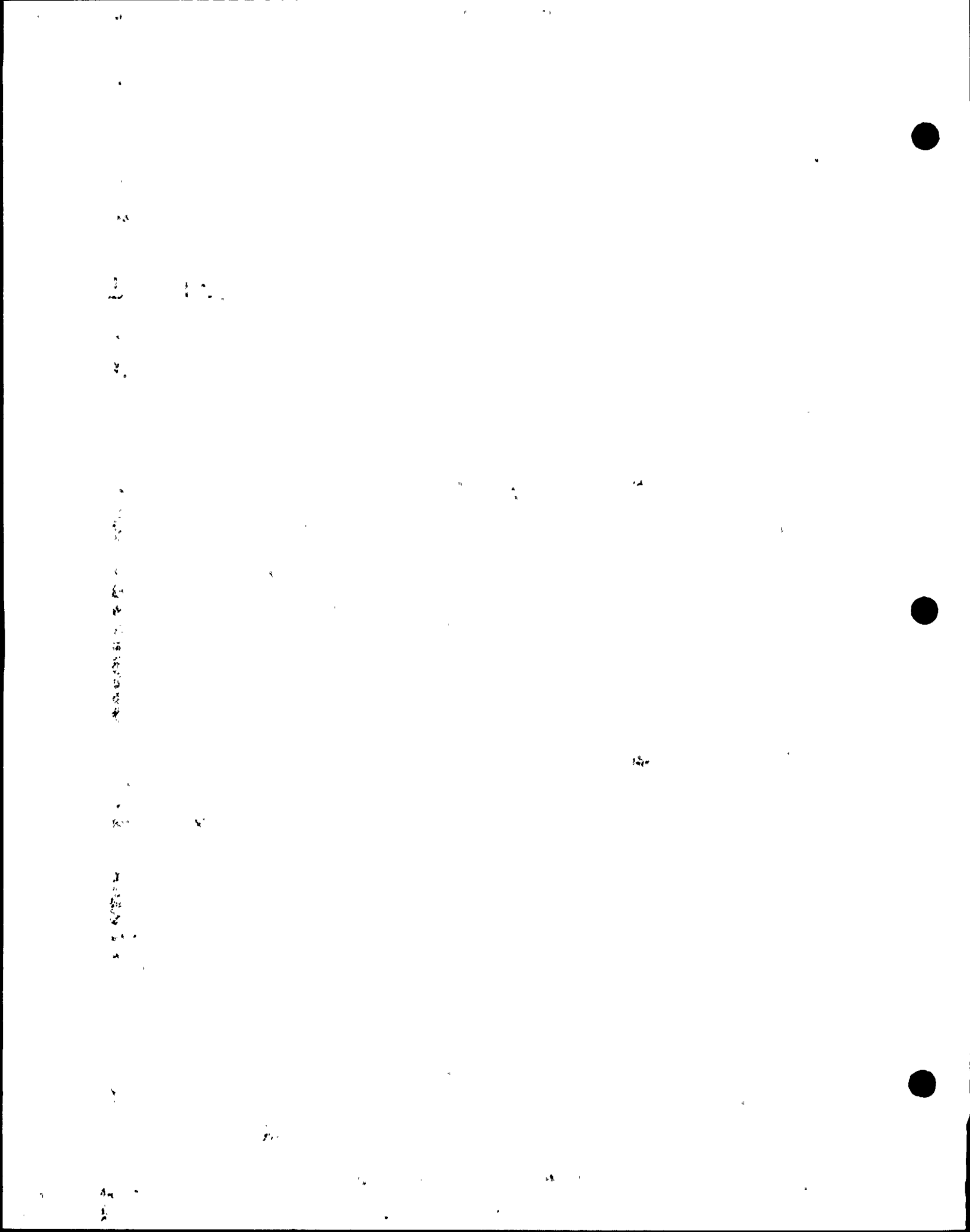

TENNESSEE VALLEY AUTHORITY  
BROWNS FERRY NUCLEAR PLANT  
SITE DIRECTOR STANDARD PRACTICE

SEP 22 1989

FORM PAGE 1 OF 1  
FORM SDSP-403  
SDSP 13.3

FORM SDSP-403  
FORM NIS-2 ATTACHMENT

1. (OWNER) TENNESSEE VALLEY AUTHORITY  
NUCLEAR POWER

DATE 5-24-90

2. (PLANT) BROWNS FERRY NUCLEAR PLANT  
P.O. BOX 2000  
DECATUR, ALABAMA

SHEET =240 OF 255

MR 815971

3. WORK PERFORMED BY: TVA  
COMPANY

TYPE CODE SYMBOL STAMP b. NA

P.O. Box 2000  
ADDRESS

AUTHORIZATION NO. b. NA

Decatur, Alabama  
CITY AND STATE

EXPIRATION DATE b. NA

4. IDENTIFICATION OF SYSTEM SYS 85, Control Rod Drive

5(A). APPLICATION CONSTRUCTION CODE Section III, 19 74  
EDITION with ADDENDA 1975 CODE CASE NA

5(B). APPLICATION EDITION OF SECTION XI UTILIZED FOR REPAIRS OR REPLACEMENTS: 1900

6(A). NAME OF COMPONENT(S) AND DESCRIPTION (INCLUDE SIZE, CAPACITY, MATERIAL,  
AND LOCATION AS NEEDED TO AID IN IDENTIFICATION)  
BWR-6 CRD from Hartsville modified by GE for use  
at BFNPP BWR-4

6(B). NAME OF MANUFACTURER GE  
ADDRESS OF MANUFACTURER (IF KNOWN) UNKNOWN

6(C). MANUFACTURER'S SERIAL NUMBER 95539

6(D). NATIONAL BOARD NUMBER (IF APPLICABLE) N/A

6(E). OTHER IDENTIFICATION (SUBASSEMBLY NUMBER, HEAT NUMBER, ETC.)  
2-CRD-85-3447

6(F). YEAR BUILT UNKNOWN CODE CLASS  1  2

6(G). REPAIRED  REPLACED  REPLACEMENT  <sup>d</sup>

6(H). ASME CODE STAMPED YES  NO

7. BRIEF DESCRIPTION OF REPAIR OR REPLACEMENT WORK PERFORMED.  
Replaced BWR-4 CRD with modified BWR-6 CRD

8. TESTS CONDUCTED: HYDROSTATIC  PNEUMATIC   
NOMINAL OPERATING PRESSURE  OTHER   
PRESSURE 1158 PSI TEST TEMPERATURE 182 F°

9. REMARKS: Hydrostatic Test to be conducted during vessel  
hydro per 2-5E-3.2.1.B, REF. W.O. 90-08936-00

( ) APPLICABLE MANUFACTURERS DATA REPORT TO BE ATTACHED. M. Mayhew 7-3-91  
RESPONSIBLE ENGR. Ernest L. Williams, Tech 1st DATE 5/24/90  
\* ORGANIZATION \_\_\_\_\_ DATE \_\_\_\_\_  
ANU \_\_\_\_\_

<sup>a</sup> SHEET NOS. FILLED IN BY TESTING AND DIAGNOSTIC PROGRAMS BRANCH.  
<sup>b</sup> FOR WORK PERFORMED BY CERTIFICATE HOLDER  
<sup>c</sup> REPLACED (LIKE OR EQUIVALENT).  
<sup>d</sup> REPLACEMENT (MODIFICATION).  
<sup>e</sup> WHEN REQUIRED BY CONSTRUCTION CODE.

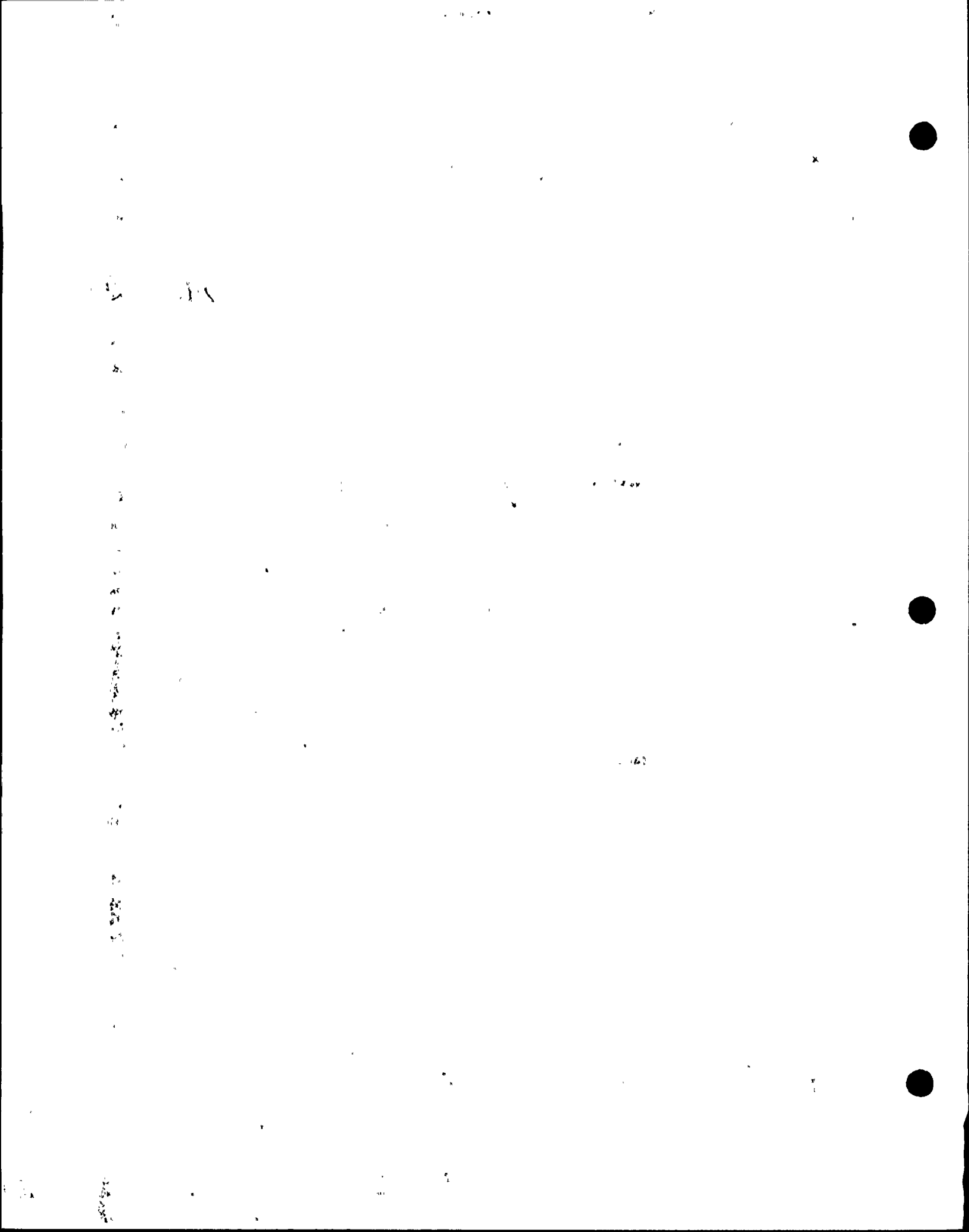



TENNESSEE VALLEY AUTHORITY  
BROWNS FERRY NUCLEAR PLANT  
SITE DIRECTOR STANDARD PRACTICE

SEP 22 1989

FORM PAGE 1 OF 1  
FORM SDSP-403  
SDSP 13.3

FORM SDSP-403  
FORM NIS-2 ATTACHMENT

1. (OWNER) TENNESSEE VALLEY AUTHORITY NUCLEAR POWER DATE 5-24-90  
2. (PLANT) BROWNS FERRY NUCLEAR PLANT SHEET 241 OF 255  
P.O. BOX 2000 DECATUR, ALABAMA MR# 815972

3. WORK PERFORMED BY: TVA TYPE CODE SYMBOL STAMP <sup>b</sup> NA  
P.O. Box 2000 COMPANY AUTHORIZATION NO. <sup>b</sup> NA  
Decatur, Alabama ADDRESS EXPIRATION DATE <sup>b</sup> NA  
CITY AND STATE

4. IDENTIFICATION OF SYSTEM SYS 85, Control Rod Drive  
5(A). APPLICATION CONSTRUCTION CODE Section III 19 74  
EDITION with ADDENDA 1975 CODE CASE NA

5(B). APPLICATION EDITION OF SECTION XI UTILIZED FOR REPAIRS OR REPLACEMENTS: 1980  
6(A). NAME OF COMPONENT(S) AND DESCRIPTION (INCLUDE SIZE, CAPACITY, MATERIAL, AND LOCATION AS NEEDED TO AID IN IDENTIFICATION)  
BWR-6 CRD from Hartsville modified by GE for use at BFNP BWR-4

6(B). NAME OF MANUFACTURER GE  
ADDRESS OF MANUFACTURER (IF KNOWN) UNKNOWN

6(C). MANUFACTURER'S SERIAL NUMBER A.5661  
6(D). NATIONAL BOARD NUMBER (IF APPLICABLE) N/A  
6(E). OTHER IDENTIFICATION (SUBASSEMBLY NUMBER, HEAT NUMBER, ETC.)  
2-CRD-85-3807

6(F). YEAR BUILT UNKNOWN CODE CLASS  1  2  
6(G). REPAIRED  REPLACED  REPLACEMENT  <sup>d</sup>  
6(H). ASME CODE STAMPED YES  NO

7. BRIEF DESCRIPTION OF REPAIR OR REPLACEMENT WORK PERFORMED.  
Replaced BWR-4 CRD with modified BWR-6 CRD

8. TESTS CONDUCTED: HYDROSTATIC  PNEUMATIC   
NOMINAL OPERATING PRESSURE  OTHER   
PRESSURE 1158 PSI TEST TEMPERATURE 182 F°

9. REMARKS: Hydrostatic Test to be conducted during vessel hydro test A-ST-3.2.1.R. REF. W.O. 90-08936-00

( ) APPLICABLE MANUFACTURERS DATA REPORT <sup>a</sup> TO BE ATTACHED. M. Martin 7-3-91  
RESPONSIBLE ENGR. Smith P. Williams / Tech Sp DATE 5/24/90  
\* ORGANIZATION \_\_\_\_\_ DATE \_\_\_\_\_  
ANII \_\_\_\_\_

<sup>a</sup> SHEET NOS. FILLED IN BY TESTING AND DIAGNOSTIC PROGRAMS BRANCH.  
<sup>b</sup> FOR WORK PERFORMED BY CERTIFICATE HOLDER  
<sup>c</sup> REPLACED (LIKE OR EQUIVALENT).  
<sup>d</sup> REPLACEMENT (MODIFICATION).  
<sup>e</sup> WHEN REQUIRED BY CONSTRUCTION CODE.

10

11

12

13

14



SEP 22 1989

FORM SDSP-403  
FORM NIS-2 ATTACHMENT

1. (OWNER) TENNESSEE VALLEY AUTHORITY NUCLEAR POWER DATE 5-23-90

2. (PLANT) BROWNS FERRY NUCLEAR PLANT P.O. BOX 2000 DECATUR, ALABAMA SHEET 242 OF 255  
*MRT 815973*

3. WORK PERFORMED BY: TV4 TYPE CODE SYMBOL STAMP <sup>b</sup> NA  
P.O. Box 2000 COMPANY ADDRESS AUTHORIZATION NO. <sup>b</sup> NA  
Decatur, Alabama CITY AND STATE EXPIRATION DATE <sup>b</sup> NA

4. IDENTIFICATION OF SYSTEM SYS 85, Control Rod Drive  
5(A). APPLICATION CONSTRUCTION CODE Section III 19 74  
EDITION with ADDENDA 1975 CODE CASE NA

5(B). APPLICATION EDITION OF SECTION XI UTILIZED FOR REPAIRS OR REPLACEMENTS: 1980  
6(A). NAME OF COMPONENT(S) AND DESCRIPTION (INCLUDE SIZE, CAPACITY, MATERIAL, AND LOCATION AS NEEDED TO AID IN IDENTIFICATION)  
BWR-6 CRD from Hartselle modified by GE for use at BFWP BWR-4

6(B). NAME OF MANUFACTURER GE  
ADDRESS OF MANUFACTURER (IF KNOWN) UNKNOWN

6(C). MANUFACTURER'S SERIAL NUMBER A4745 BWR6

6(D). NATIONAL BOARD NUMBER (IF APPLICABLE) N/A

6(E). OTHER IDENTIFICATION (SUBASSEMBLY NUMBER, HEAT NUMBER, ETC.)  
2-CRD-85-3831

6(F). YEAR BUILT UNKNOWN CODE CLASS  1  2

6(G). REPAIRED  REPLACED <sup>d</sup> REPLACEMENT <sup>d</sup>

6(H). ASME CODE STAMPED YES  NO

7. BRIEF DESCRIPTION OF REPAIR OR REPLACEMENT WORK PERFORMED.  
Replaced BWR-4 CRD with modified BWR-6 CRD

8. TESTS CONDUCTED: HYDROSTATIC  PNEUMATIC   
NOMINAL OPERATING PRESSURE  OTHER   
PRESSURE 1158 PSI TEST TEMPERATURE 182 F°

9. REMARKS: Hydrostatic Test to be conducted during vessel hydro test 2-25-3.2.1.B. REF W.O. 90-08936-00

( ) APPLICABLE MANUFACTURERS DATA REPORT\* TO BE ATTACHED M. Martin 7-3-91  
RESPONSIBLE ENGR. Ernst J. Williams / Tech. Sgt. DATE 5/23/90  
\* ORGANIZATION \_\_\_\_\_ DATE \_\_\_\_\_  
ANII \_\_\_\_\_

<sup>a</sup> SHEET NOS. FILLED IN BY TESTING AND DIAGNOSTIC PROGRAMS BRANCH.  
<sup>b</sup> FOR WORK PERFORMED BY CERTIFICATE HOLDER  
<sup>c</sup> REPLACED (LIKE OR EQUIVALENT).  
<sup>d</sup> REPLACEMENT (MODIFICATION).  
\* WHEN REQUIRED BY CONSTRUCTION CODE.

2. 11 1

TENNESSEE VALLEY AUTHORITY  
BROWNS FERRY NUCLEAR PLANT  
SITE DIRECTOR STANDARD PRACTICE

SEP 22 1989

FORM PAGE 1 OF 1  
FORM SDSP-403  
SDSP 13.3

FORM SDSP-403  
FORM NIS-2 ATTACHMENT

1. (OWNER) TENNESSEE VALLEY AUTHORITY  
NUCLEAR POWER DATE 5-22-90

2. (PLANT) BROWNS FERRY NUCLEAR PLANT  
P.O. BOX 2000  
DECATUR, ALABAMA SHEET a 243 OF 255  
MRA 815474

3. WORK PERFORMED BY: TVA TYPE CODE SYMBOL STAMP <sup>b</sup> NA  
P.O. Box 2000 COMPANY AUTHORIZATION NO. <sup>b</sup> NA  
Decatur, Alabama ADDRESS EXPIRATION DATE <sup>b</sup> NA  
CITY AND STATE

4. IDENTIFICATION OF SYSTEM SYS 85, Control Rod Drive

5(A). APPLICATION CONSTRUCTION CODE Section III, 19 74  
EDITION with ADDENDA 1975 CODE CASE

5(B). APPLICATION EDITION OF SECTION XI UTILIZED FOR REPAIRS OR REPLACEMENTS: 1980

6(A). NAME OF COMPONENT(S) AND DESCRIPTION (INCLUDE SIZE, CAPACITY, MATERIAL,  
AND LOCATION AS NEEDED TO AID IN IDENTIFICATION)  
BWR-6 CRD from Hartselle modified by GE for use  
at BEHP BWR-4

6(B). NAME OF MANUFACTURER GE  
ADDRESS OF MANUFACTURER (IF KNOWN) UNKNOWN

6(C). MANUFACTURER'S SERIAL NUMBER A.5553

6(D). NATIONAL BOARD NUMBER (IF APPLICABLE) N/A

6(E). OTHER IDENTIFICATION (SUBASSEMBLY NUMBER, HEAT NUMBER, ETC.)  
2-CRD-85-3859

6(F). YEAR BUILT UNKNOWN CODE CLASS  1  2

6(G). REPAIRED  REPLACED  REPLACEMENT  <sup>d</sup>

6(H). ASME CODE STAMPED YES  NO

7. BRIEF DESCRIPTION OF REPAIR OR REPLACEMENT WORK PERFORMED.  
Replaced BWR-4 CRD with modified BWR-6 CRD.

8. TESTS CONDUCTED: HYDROSTATIC  PNEUMATIC   
NOMINAL OPERATING PRESSURE  OTHER   
PRESSURE 1158 PSI TEST TEMPERATURE 182 F°

9. REMARKS: Hydrostatic Test - to be conducted during vessel  
hydro test A-SE-2.2.1.B, REF. W.O. 90-08936-00

( ) APPLICABLE MANUFACTURERS DATA REPORT TO BE ATTACHED. M. Mayety 7-3-91  
RESPONSIBLE ENGR. Ernest Williams Tech. Sgt. DATE 7/22/90  
ANII \* ORGANIZATION DATE

- <sup>a</sup> SHEET NOS. FILLED IN BY TESTING AND DIAGNOSTIC PROGRAMS BRANCH.
- <sup>b</sup> FOR WORK PERFORMED BY CERTIFICATE HOLDER
- <sup>c</sup> REPLACED (LIKE OR EQUIVALENT).
- <sup>d</sup> REPLACEMENT (MODIFICATION).
- <sup>e</sup> WHEN REQUIRED BY CONSTRUCTION CODE.

1  
2  
3  
4  
5  
6  
7  
8  
9  
10  
11  
12  
13  
14  
15  
16  
17  
18  
19  
20  
21  
22  
23  
24  
25  
26  
27  
28  
29  
30  
31  
32  
33  
34  
35  
36  
37  
38  
39  
40  
41  
42  
43  
44  
45  
46  
47  
48  
49  
50  
51  
52  
53  
54  
55  
56  
57  
58  
59  
60  
61  
62  
63  
64  
65  
66  
67  
68  
69  
70  
71  
72  
73  
74  
75  
76  
77  
78  
79  
80  
81  
82  
83  
84  
85  
86  
87  
88  
89  
90  
91  
92  
93  
94  
95  
96  
97  
98  
99  
100

100  
99  
98  
97  
96  
95  
94  
93  
92  
91  
90  
89  
88  
87  
86  
85  
84  
83  
82  
81  
80  
79  
78  
77  
76  
75  
74  
73  
72  
71  
70  
69  
68  
67  
66  
65  
64  
63  
62  
61  
60  
59  
58  
57  
56  
55  
54  
53  
52  
51  
50  
49  
48  
47  
46  
45  
44  
43  
42  
41  
40  
39  
38  
37  
36  
35  
34  
33  
32  
31  
30  
29  
28  
27  
26  
25  
24  
23  
22  
21  
20  
19  
18  
17  
16  
15  
14  
13  
12  
11  
10  
9  
8  
7  
6  
5  
4  
3  
2  
1

TENNESSEE VALLEY AUTHORITY  
BROWNS FERRY NUCLEAR PLANT  
SITE DIRECTOR STANDARD PRACTICE

SEP 22 1989

FORM PAGE 1 OF 1  
FORM SDSP-403  
SDSP 13.3

FORM SDSP-403  
FORM NIS-2 ATTACHMENT

1. (OWNER) TENNESSEE VALLEY AUTHORITY NUCLEAR POWER DATE 5-24-90

2. (PLANT) BROWNS FERRY NUCLEAR PLANT SHEET # 244 OF 255  
P.O. BOX 2000  
DECATUR, ALABAMA  
MR# 815975

3. WORK PERFORMED BY: TVH TYPE CODE SYMBOL STAMP <sup>b</sup> NA  
P.O. Box 2000 COMPANY  
ADDRESS AUTHORIZATION NO. <sup>b</sup> NA  
Decatur, Alabama CITY AND STATE EXPIRATION DATE <sup>b</sup> NA

4. IDENTIFICATION OF SYSTEM SYS 85, Control Rod Drive

5(A). APPLICATION CONSTRUCTION CODE Section III 19 74  
EDITION with ADDENDA 1975 CODE CASE NA

5(B). APPLICATION EDITION OF SECTION XI UTILIZED FOR REPAIRS OR REPLACEMENTS: 1980

6(A). NAME OF COMPONENT(S) AND DESCRIPTION (INCLUDE SIZE, CAPACITY, MATERIAL, AND LOCATION AS NEEDED TO AID IN IDENTIFICATION)  
BWR-6 CRD from Hartselle modified by GE for use of BFNIP BWR-4

6(B). NAME OF MANUFACTURER GE  
ADDRESS OF MANUFACTURER (IF KNOWN) UNKNOWN

6(C). MANUFACTURER'S SERIAL NUMBER 14737

6(D). NATIONAL BOARD NUMBER (IF APPLICABLE) N/A

6(E). OTHER IDENTIFICATION (SUBASSEMBLY NUMBER, HEAT NUMBER, ETC.)  
2-CRD-85-4215

6(F). YEAR BUILT UNKNOWN CODE CLASS  1  2

6(G). REPAIRED  REPLACED  REPLACEMENT  <sup>d</sup>

6(H). ASME CODE STAMPED YES  NO

7. BRIEF DESCRIPTION OF REPAIR OR REPLACEMENT WORK PERFORMED.  
Replaced BWR-4 CRD with modified BWR-6 CRD

8. TESTS CONDUCTED: HYDROSTATIC  PNEUMATIC   
NOMINAL OPERATING PRESSURE  OTHER   
PRESSURE 1158 PSI TEST TEMPERATURE 182 F°

9. REMARKS: Hydrostatic Test to be conducted during vessel hydro per A-5E-2.3.1.B. REF W.O. 90-08936-00

( ) APPLICABLE MANUFACTURERS DATA REPORT TO BE ATTACHED. M. Martin 7-3-91  
RESPONSIBLE ENGR. Ernest Kellum Tech Spcl DATE 5/24/90  
\* ORGANIZATION \_\_\_\_\_ DATE \_\_\_\_\_  
ANII \_\_\_\_\_

\* REF. CAQR# CHA 89000 3713

<sup>a</sup> SHEET NOS. FILLED IN BY TESTING AND DIAGNOSTIC PROGRAMS BRANCH.  
<sup>b</sup> FOR WORK PERFORMED BY CERTIFICATE HOLDER  
<sup>c</sup> REPLACED (LIKE OR EQUIVALENT).  
<sup>d</sup> REPLACEMENT (MODIFICATION).  
\* WHEN REQUIRED BY CONSTRUCTION CODE.

12

13

14

15

16

17

18

19

20

21

22

23





SEP 22 1989

FORM SDSP-403  
FORM NIS-2 ATTACHMENT

1. (OWNER) TENNESSEE VALLEY AUTHORITY  
NUCLEAR POWER DATE 5-24-90

2. (PLANT) BROWNS FERRY NUCLEAR PLANT  
P.O. BOX 2000  
DECATUR, ALABAMA SHEET 245 OF 255  
MR# 815976

3. WORK PERFORMED BY: TVH TYPE CODE SYMBOL STAMP <sup>b</sup> NA  
P.O. Box 2000 COMPANY ADDRESS AUTHORIZATION NO. <sup>b</sup> NA  
Decatur, Alabama CITY AND STATE EXPIRATION DATE <sup>b</sup> NA

4. IDENTIFICATION OF SYSTEM SYS 85, Control Rod Drive  
5(A). APPLICATION CONSTRUCTION CODE Section III 19 74  
EDITION with ADDENDA 1975 CODE CASE NA

5(B). APPLICATION EDITION OF SECTION XI UTILIZED FOR REPAIRS OR REPLACEMENTS: 1980

6(A). NAME OF COMPONENT(S) AND DESCRIPTION (INCLUDE SIZE, CAPACITY, MATERIAL,  
AND LOCATION AS NEEDED TO AID IN IDENTIFICATION)  
BWR-C-CRD from Hartsville, modified by GE for use  
at BFP BWR-4

6(B). NAME OF MANUFACTURER GE  
ADDRESS OF MANUFACTURER (IF KNOWN) UNKNOWN

6(C). MANUFACTURER'S SERIAL NUMBER A5429

6(D). NATIONAL BOARD NUMBER (IF APPLICABLE) N/A

6(E). OTHER IDENTIFICATION (SUBASSEMBLY NUMBER, HEAT NUMBER, ETC.)  
2-CRD-87-433

6(F). YEAR BUILT UNKNOWN CODE CLASS  1  2

6(G). REPAIRED  REPLACED  <sup>d</sup> REPLACEMENT

6(H). ASME CODE STAMPED YES  NO

7. BRIEF DESCRIPTION OF REPAIR OR REPLACEMENT WORK PERFORMED.  
Replaced BWR-4 CRD with modified BWR-C CRD

8. TESTS CONDUCTED: HYDROSTATIC  PNEUMATIC   
NOMINAL OPERATING PRESSURE  OTHER   
PRESSURE 1158 PSI TEST TEMPERATURE 182 F<sup>e</sup>

9. REMARKS: Hydrostatic Test to be conducted during vessel  
hydro per A-SX-3.2.1.1. REF. W.O. 90-08936-00

( ) APPLICABLE MANUFACTURERS DATA REPORT<sup>a</sup> TO BE ATTACHED. M. Martin 7-3-91  
RESPONSIBLE ENGR. Ernest Walker / Tech Spd DATE 5/24/90  
ORGANIZATION \_\_\_\_\_ DATE \_\_\_\_\_  
ANU \_\_\_\_\_

<sup>a</sup> SHEET NOS. FILLED IN BY TESTING AND DIAGNOSTIC PROGRAMS BRANCH.  
<sup>b</sup> FOR WORK PERFORMED BY CERTIFICATE HOLDER  
<sup>c</sup> REPLACED (LIKE OR EQUIVALENT).  
<sup>d</sup> REPLACEMENT (MODIFICATION).  
<sup>e</sup> WHEN REQUIRED BY CONSTRUCTION CODE.  
\* REF CAQR #CHA 890003713

1  
2  
3  
4  
5  
6  
7  
8  
9  
10  
11  
12  
13  
14  
15  
16  
17  
18  
19  
20  
21  
22  
23  
24  
25  
26  
27  
28  
29  
30  
31  
32  
33  
34  
35  
36  
37  
38  
39  
40  
41  
42  
43  
44  
45  
46  
47  
48  
49  
50  
51  
52  
53  
54  
55  
56  
57  
58  
59  
60  
61  
62  
63  
64  
65  
66  
67  
68  
69  
70  
71  
72  
73  
74  
75  
76  
77  
78  
79  
80  
81  
82  
83  
84  
85  
86  
87  
88  
89  
90  
91  
92  
93  
94  
95  
96  
97  
98  
99  
100

10

100

100

100

100

100

100



TENNESSEE VALLEY AUTHORITY  
BROWNS FERRY NUCLEAR PLANT  
SITE DIRECTOR STANDARD PRACTICE

SEP 22 1989

FORM PAGE 1 OF 1  
FORM SDSP-403  
SDSP 13.3

FORM SDSP-403  
FORM NIS-2 ATTACHMENT

1. (OWNER) TENNESSEE VALLEY AUTHORITY NUCLEAR POWER DATE 5-24-90

2. (PLANT) BROWNS FERRY NUCLEAR PLANT SHEET 246 OF 255  
P.O. BOX 2000  
DECATUR, ALABAMA. MR# 815977

3. WORK PERFORMED BY: TVA TYPE CODE SYMBOL STAMP <sup>b</sup> NA  
P.O. Box 2000 COMPANY AUTHORIZATION NO. <sup>b</sup> NA  
Decatur, Alabama ADDRESS EXPIRATION DATE <sup>b</sup> NA  
CITY AND STATE

4. IDENTIFICATION OF SYSTEM SYS 85, Control Rod Drive

5(A). APPLICATION CONSTRUCTION CODE Section III 19.74  
EDITION with ADDENDA 1975 CODE CASE NA

5(B). APPLICATION EDITION OF SECTION XI UTILIZED FOR REPAIRS OR REPLACEMENTS: 1980.

6(A). NAME OF COMPONENT(S) AND DESCRIPTION (INCLUDE SIZE, CAPACITY, MATERIAL, AND LOCATION AS NEEDED TO AID IN IDENTIFICATION)  
BWR-6 CRD from Hartselle modified by GE for use of BFNIP BWR-4

6(B). NAME OF MANUFACTURER GE  
ADDRESS OF MANUFACTURER (IF KNOWN) UNKNOWN

6(C). MANUFACTURER'S SERIAL NUMBER A4425

6(D). NATIONAL BOARD NUMBER (IF APPLICABLE) N/A

6(E). OTHER IDENTIFICATION (SUBASSEMBLY NUMBER, HEAT NUMBER, ETC.)  
2-CRD-RS-422.7

6(F). YEAR BUILT UNKNOWN CODE CLASS  1  2

6(G). REPAIRED  REPLACED  REPLACEMENT  <sup>d</sup>

6(H). ASME CODE STAMPED YES  NO

7. BRIEF DESCRIPTION OF REPAIR OR REPLACEMENT WORK PERFORMED.  
Replaced BWR-4 CRD with modified BWR-6 CRD

8. TESTS CONDUCTED: HYDROSTATIC  PNEUMATIC   
NOMINAL OPERATING PRESSURE  OTHER   
PRESSURE 1158 PSI TEST TEMPERATURE 182 F°

9. REMARKS: Hydrostatic Test to be conducted during vessel hydro test 2-27-3, J.I.B. REF. W.O. 90-08936-00

( ) APPLICABLE MANUFACTURERS DATA REPORT TO BE ATTACHED. M. Martin 7-3-91  
RESPONSIBLE ENGR. Ernest L. Williams Seed Syst. DATE 5/20/90  
\* ORGANIZATION DATE  
ANII \_\_\_\_\_ DATE \_\_\_\_\_

\* REF. CAQR# CHA 890003713

<sup>a</sup> SHEET NOS. FILLED IN BY TESTING AND DIAGNOSTIC PROGRAMS BRANCH.  
<sup>b</sup> FOR WORK PERFORMED BY CERTIFICATE HOLDER  
<sup>c</sup> REPLACED (LIKE OR EQUIVALENT).  
<sup>d</sup> REPLACEMENT (MODIFICATION).  
<sup>e</sup> WHEN REQUIRED BY CONSTRUCTION CODE.

1950  
1951  
1952

1953

1954  
1955  
1956

1957  
1958  
1959

1960  
1961  
1962

1963  
1964  
1965

1966  
1967  
1968

1969  
1970  
1971

1972  
1973  
1974

1975  
1976  
1977

1978  
1979  
1980

1981  
1982  
1983

1984  
1985  
1986

TENNESSEE VALLEY AUTHORITY  
BROWNS FERRY NUCLEAR PLANT  
SITE DIRECTOR STANDARD PRACTICE

SEP 22 1989

FORM PAGE 1 OF 1  
FORM SDSP-403  
SDSP 13.3

FORM SDSP-403  
FORM NIS-2 ATTACHMENT

1. (OWNER) TENNESSEE VALLEY AUTHORITY NUCLEAR POWER DATE 5-24-90

2. (PLANT) BROWNS FERRY NUCLEAR PLANT P.O. BOX 2000 DECATUR, ALABAMA SHEET 247 OF 255  
MR# 815978

3. WORK PERFORMED BY: TVA COMPANY TYPE CODE SYMBOL STAMP <sup>b</sup> NA  
P.O. Box 2000 ADDRESS AUTHORIZATION NO. <sup>b</sup> NA  
Decatur, Alabama CITY AND STATE EXPIRATION DATE <sup>b</sup> NA

4. IDENTIFICATION OF SYSTEM SYS 85, Control Rod Drive

5(A). APPLICATION CONSTRUCTION CODE Section III 19 74  
EDITION with ADDENDA 1975 CODE CASE NA

5(B). APPLICATION EDITION OF SECTION XI UTILIZED FOR REPAIRS OR REPLACEMENTS: 1980

6(A). NAME OF COMPONENT(S) AND DESCRIPTION (INCLUDE SIZE, CAPACITY, MATERIAL, AND LOCATION AS NEEDED TO AID IN IDENTIFICATION)  
BWR-6 CRD from Hartselle, modified by GE for use at BFP BWR-4

6(B). NAME OF MANUFACTURER GE  
ADDRESS OF MANUFACTURER (IF KNOWN) UNKNOWN

6(C). MANUFACTURER'S SERIAL NUMBER 44802

6(D). NATIONAL BOARD NUMBER (IF APPLICABLE) N/A

6(E). OTHER IDENTIFICATION (SUBASSEMBLY NUMBER, HEAT NUMBER, ETC.)  
2-CRD-85-4215

6(F). YEAR BUILT UNKNOWN CODE CLASS  1  2

6(G). REPAIRED  REPLACED <sup>d</sup> REPLACEMENT <sup>d</sup>

6(H). ASME CODE STAMPED YES  NO

7. BRIEF DESCRIPTION OF REPAIR OR REPLACEMENT WORK PERFORMED  
Replaced BWR-4 CRD with modified BWR-6 CRD

8. TESTS CONDUCTED: HYDROSTATIC  PNEUMATIC   
NOMINAL OPERATING PRESSURE  OTHER   
PRESSURE 1158 PSI TEST TEMPERATURE 182 F°

9. REMARKS: Hydrostatic Test to be conducted during vessel hydro test A-ST-3.3.1.B, REF. W.O. 90-08936-00

( ) APPLICABLE MANUFACTURERS DATA REPORT<sup>a</sup> TO BE ATTACHED. M. Martin 7-3-91  
RESPONSIBLE ENGR. Ernest J. Waldman DATE 5/24/90  
\* ORGANIZATION \_\_\_\_\_ DATE \_\_\_\_\_

ANII \_\_\_\_\_ DATE \_\_\_\_\_

- \* REF. CAR# CHA89000 3713
- <sup>a</sup> SHEET NOS. FILLED IN BY TESTING AND DIAGNOSTIC PROGRAMS BRANCH.
- <sup>b</sup> FOR WORK PERFORMED BY CERTIFICATE HOLDER
- <sup>c</sup> REPLACED (LIKE OR EQUIVALENT).
- <sup>d</sup> REPLACEMENT (MODIFICATION).
- <sup>e</sup> WHEN REQUIRED BY CONSTRUCTION CODE.

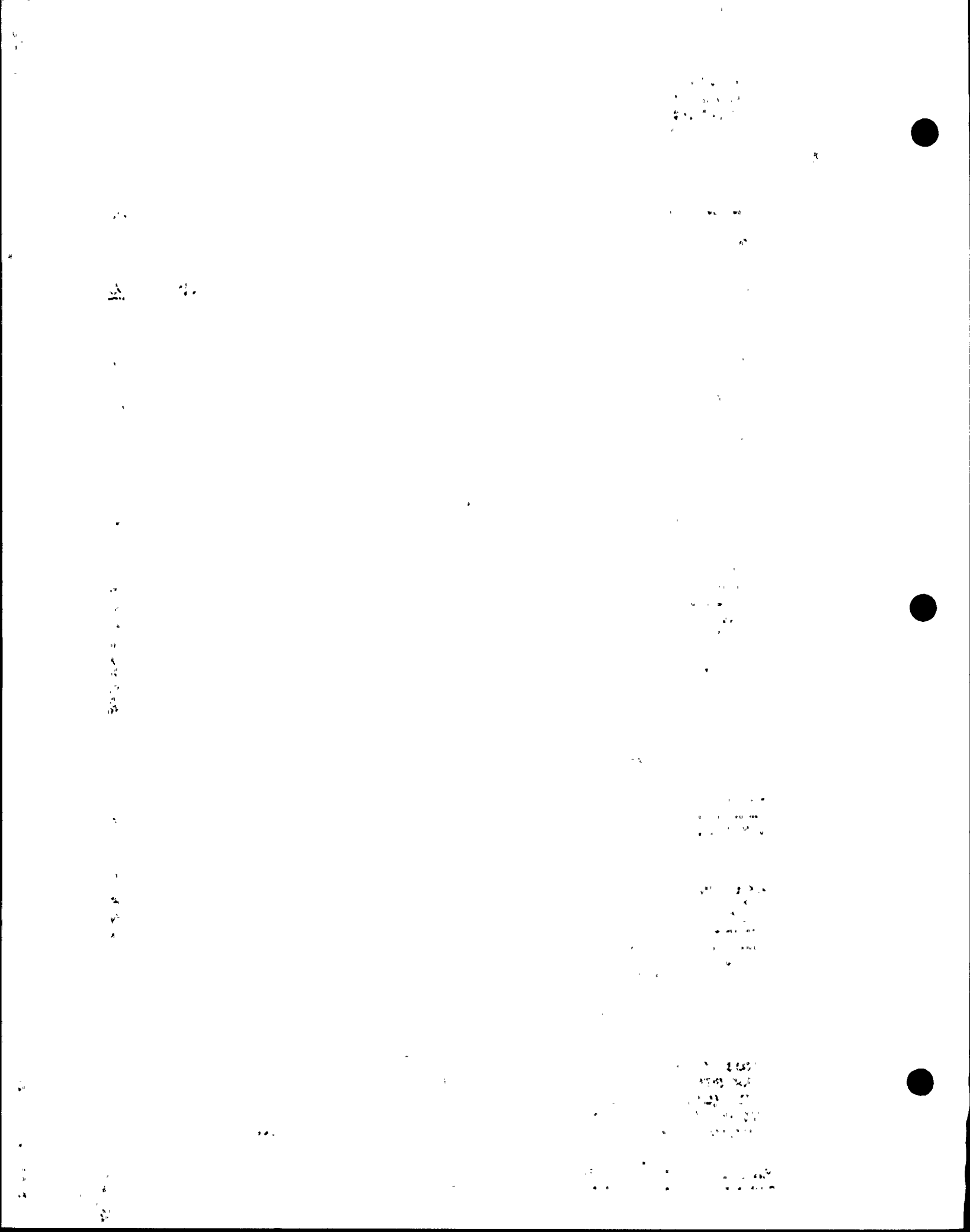

TENNESSEE VALLEY AUTHORITY  
BROWNS FERRY NUCLEAR PLANT  
SITE DIRECTOR STANDARD PRACTICE

SEP 22 1969

FORM PAGE 1 OF 1  
FORM SDSP-403  
SDSP 13.3

FORM SDSP-403  
FORM NIS-2 ATTACHMENT

1. (OWNER) TENNESSEE VALLEY AUTHORITY NUCLEAR POWER DATE 5-24-90

2. (PLANT) BROWNS FERRY NUCLEAR PLANT P.O. BOX 2000 DECATUR, ALABAMA SHEET 248 OF 255

3. WORK PERFORMED BY: TVB TYPE CODE SYMBOL STAMP NA  
P.O. Box 2000 COMPANY ADDRESS AUTHORIZATION NO. NA  
Decatur, Alabama CITY AND STATE EXPIRATION DATE NA

MR# 815979

4. IDENTIFICATION OF SYSTEM SYS 85, Control Rod Drive

5(A). APPLICATION CONSTRUCTION CODE Section III 19 74  
EDITION with ADDENDA 1975 CODE CASE NA

5(B). APPLICATION EDITION OF SECTION XI UTILIZED FOR REPAIRS OR REPLACEMENTS: 1980

6(A). NAME OF COMPONENT(S) AND DESCRIPTION (INCLUDE SIZE, CAPACITY, MATERIAL, AND LOCATION AS NECESSARY TO AID IN IDENTIFICATION)  
3WR-6 CRD from Hartsville modified by GE for use at BFN. BWR-4

6(B). NAME OF MANUFACTURER GE  
ADDRESS OF MANUFACTURER (IF KNOWN) UNKNOWN

6(C). MANUFACTURER'S SERIAL NUMBER 84683

6(D). NATIONAL BOARD NUMBER (IF APPLICABLE) N/A

6(E). OTHER IDENTIFICATION (SUBASSEMBLY NUMBER, HEAT NUMBER, ETC.)  
2-CRD-PS-4239

6(F). YEAR BUILT UNKNOWN CODE CLASS  1  2

6(G). REPAIRED  REPLACED  REPLACEMENT

6(H). ASME CODE STAMPED YES  NO

7. BRIEF DESCRIPTION OF REPAIR OR REPLACEMENT WORK PERFORMED.  
Replaced BWR-4 CRD with modified BWR-6 CRD

8. TESTS CONDUCTED: HYDROSTATIC  PNEUMATIC   
NOMINAL OPERATING PRESSURE  OTHER   
PRESSURE 1150 PSI TEST TEMPERATURE 182 F°

9. REMARKS: Hydrostatic Test to be conducted during vessel hydro per A-SI-2.2.1.B. REF W.O. 90-08936.00

( ) APPLICABLE MANUFACTURERS DATA REPORT TO BE ATTACHED. M. Maunton 7-3-91  
RESPONSIBLE ENGR. Smith, William DATE 5/24/90  
ORGANIZATION \* DATE \_\_\_\_\_

\* REF. CAQR# CHA 89000 3713  
a SHEET NOS. FILLED IN BY TESTING AND DIAGNOSTIC PROGRAMS BRANCH.  
b FOR WORK PERFORMED BY CERTIFICATE HOLDER  
c REPLACED (LIKE OR EQUIVALENT).  
d REPLACEMENT (MODIFICATION).  
e WHEN REQUIRED BY CONSTRUCTION CODE.

SECRET  
NO FORN DISSEM  
CONFIDENTIAL

SECRET  
NO FORN DISSEM  
CONFIDENTIAL

SECRET  
NO FORN DISSEM  
CONFIDENTIAL

SECRET  
NO FORN DISSEM  
CONFIDENTIAL

SECRET  
NO FORN DISSEM  
CONFIDENTIAL

SECRET  
NO FORN DISSEM  
CONFIDENTIAL

SECRET  
NO FORN DISSEM  
CONFIDENTIAL

SECRET  
NO FORN DISSEM  
CONFIDENTIAL



TENNESSEE VALLEY AUTHORITY  
BROWNS FERRY NUCLEAR PLANT  
SITE DIRECTOR STANDARD PRACTICE

SEP 22 1989

FORM PAGE 1 OF 1  
FORM SDSP-403  
SDSP 13.3

FORM SDSP-403  
FORM NIS-2 ATTACHMENT

1. (OWNER) TENNESSEE VALLEY AUTHORITY NUCLEAR POWER DATE 5-18-90

2. (PLANT) BROWNS FERRY NUCLEAR PLANT P.O. BOX 2000 DECATUR, ALABAMA SHEET 249 OF 255  
MRT# 815980

3. WORK PERFORMED BY: TVA TYPE CODE SYMBOL STAMP NA  
COMPANY  
P.O. Box 2000 ADDRESS AUTHORIZATION NO. NA  
Decatur, Alabama CITY AND STATE EXPIRATION DATE NA

4. IDENTIFICATION OF SYSTEM SYS 85, Control Rod Drive

5(A). APPLICATION CONSTRUCTION CODE Section III 19 74  
EDITION with ADDENDA 1975 CODE CASE NA

5(B). APPLICATION EDITION OF SECTION XI UTILIZED FOR REPAIRS OR REPLACEMENTS: 1980

6(A). NAME OF COMPONENT(S) AND DESCRIPTION (INCLUDE SIZE, CAPACITY, MATERIAL, AND LOCATION AS NEEDED TO AID IN IDENTIFICATION)  
BWR-6 CRD from Hartford modified by GE for use at BFNPP BWR-4

6(B). NAME OF MANUFACTURER GE  
ADDRESS OF MANUFACTURER (IF KNOWN) UNKNOWN

6(C). MANUFACTURER'S SERIAL NUMBER A 4638

6(D). NATIONAL BOARD NUMBER (IF APPLICABLE) N/A

6(E). OTHER IDENTIFICATION (SUBASSEMBLY NUMBER, HEAT NUMBER, ETC.)  
2-CRD-25-4611 S/N A4638

6(F). YEAR BUILT UNKNOWN CODE CLASS  1  2

6(G). REPAIRED  REPLACED  REPLACEMENT  <sup>d</sup>

6(H). ASME CODE STAMPED YES  NO

7. BRIEF DESCRIPTION OF REPAIR OR REPLACEMENT WORK PERFORMED.  
Replaced BWR-4 CRD with modified BWR-6 CRD

8. TESTS CONDUCTED: HYDROSTATIC  PNEUMATIC   
NOMINAL OPERATING PRESSURE  OTHER   
PRESSURE 1158 PSI TEST TEMPERATURE 182 F°

9. REMARKS: Hydrostatic Test to be conducted during vessel hydro test 2-25-2.2.1.B REF. W.O. 90-08936-00

( ) APPLICABLE MANUFACTURERS DATA REPORT TO BE ATTACHED. M. Martin 7-3-91  
RESPONSIBLE ENGR. Emmett Williams / Tech Sgt. DATE 5/12/92  
\* ORGANIZATION \_\_\_\_\_ DATE \_\_\_\_\_  
ANII \_\_\_\_\_

<sup>a</sup> SHEET NOS. FILLED IN BY TESTING AND DIAGNOSTIC PROGRAMS BRANCH.  
<sup>b</sup> FOR WORK PERFORMED BY CERTIFICATE HOLDER  
<sup>c</sup> REPLACED (LIKE OR EQUIVALENT).  
<sup>d</sup> REPLACEMENT (MODIFICATION).  
<sup>e</sup> WHEN REQUIRED BY CONSTRUCTION CODE.

\* REF. to CAQR (CHA 890003713  
MAN

SECRET  
NOV 19 1954

SECRET  
NOV 19 1954

SECRET  
NOV 19 1954

SECRET  
NOV 19 1954

SECRET  
NOV 19 1954

SECRET  
NOV 19 1954

SECRET  
NOV 19 1954

SECRET  
NOV 19 1954

SECRET  
NOV 19 1954

SEP 22 1989

FORM SDSP-403  
FORM NIS-2 ATTACHMENT

1. (OWNER) TENNESSEE VALLEY AUTHORITY  
NUCLEAR POWER DATE 5-18-90

2. (PLANT) BROWNS FERRY NUCLEAR PLANT  
P.O. BOX 2000 SHEET a 250 OF 255  
DECATUR, ALABAMA. MTH 815981

3. WORK PERFORMED BY: TVH TYPE CODE SYMBOL STAMP <sup>b</sup> NA  
P.O. Box 2000 COMPANY AUTHORIZATION NO. <sup>b</sup> NA  
Decatur, Alabama ADDRESS EXPIRATION DATE <sup>b</sup> NA  
CITY AND STATE

4. IDENTIFICATION OF SYSTEM SYS 85, Control Rod Drive

5(A). APPLICATION CONSTRUCTION CODE Section III 19 74  
EDITION with ADDENDA 1975 CODE CASE NA

5(B). APPLICATION EDITION OF SECTION XI UTILIZED FOR REPAIRS OR REPLACEMENTS: 1980

6(A). NAME OF COMPONENT(S) AND DESCRIPTION (INCLUDE SIZE, CAPACITY, MATERIAL,  
AND LOCATION AS NEEDED TO AID IN IDENTIFICATION)  
BWR-6 CRD from Hartsville modified by GE for use  
at BFN BWR-4

6(B). NAME OF MANUFACTURER GE  
ADDRESS OF MANUFACTURER (IF KNOWN) UNKNOWN

6(C). MANUFACTURER'S SERIAL NUMBER A 3828

6(D). NATIONAL BOARD NUMBER (IF APPLICABLE) N/A

6(E). OTHER IDENTIFICATION (SUBASSEMBLY NUMBER, HEAT NUMBER, ETC.)  
2-CRD-85-4614 S/N - A3828

6(F). YEAR BUILT UNKNOWN CODE CLASS  1  2

6(G). REPAIRED  REPLACED  REPLACEMENT  <sup>d</sup>

6(H). ASME CODE STAMPED YES  NO

7. BRIEF DESCRIPTION OF REPAIR OR REPLACEMENT WORK PERFORMED.  
Replaced BWR-4 CRD with modified BWR-6 CRD.

8. TESTS CONDUCTED: HYDROSTATIC  PNEUMATIC   
NOMINAL OPERATING PRESSURE  OTHER   
PRESSURE 1158 PSI TEST TEMPERATURE 182 F°

9. REMARKS: Hydrostatic Test to be conducted during vessel  
hydro test A-SE-3.2.1.8 REF. W.D. 90-08936-00

( ) APPLICABLE MANUFACTURERS DATA REPORT<sup>a</sup> TO BE ATTACHED. M. Martin 7-3-91  
RESPONSIBLE ENGR. Ernest Williams Test Set DATE 5/18/90  
\* ORGANIZATION \_\_\_\_\_ DATE \_\_\_\_\_  
ANII \_\_\_\_\_

<sup>a</sup> SHEET NOS. FILLED IN BY TESTING AND DIAGNOSTIC PROGRAMS BRANCH.  
<sup>b</sup> FOR WORK PERFORMED BY CERTIFICATE HOLDER  
<sup>c</sup> REPLACED (LIKE OR EQUIVALENT).  
<sup>d</sup> REPLACEMENT (MODIFICATION).  
<sup>e</sup> WHEN REQUIRED BY CONSTRUCTION CODE.

2005 10 10  
10:00 AM  
10:00 AM

10:00 AM  
10:00 AM

10:00 AM  
10:00 AM

10:00 AM  
10:00 AM

10:00 AM  
10:00 AM

10:00 AM  
10:00 AM

10:00 AM  
10:00 AM

2005 10 10  
10:00 AM  
10:00 AM

10:00 AM  
10:00 AM

SEP 22 1989

FORM SDSP-403  
FORM NIS-2 ATTACHMENT

1. (OWNER) TENNESSEE VALLEY AUTHORITY NUCLEAR POWER DATE 5-24-90  
2. (PLANT) BROWNS FERRY NUCLEAR PLANT SHEET 251 OF 255  
P.O. BOX 2000 DECATUR, ALABAMA MR# 815482

3. WORK PERFORMED BY: TVA TYPE CODE SYMBOL STAMP <sup>b</sup> NA  
P.O. Box 2000 COMPANY AUTHORIZATION NO. <sup>b</sup> NA  
Decatur, Alabama ADDRESS EXPIRATION DATE <sup>b</sup> NA  
CITY AND STATE

4. IDENTIFICATION OF SYSTEM SYS 85, Control Rod Drive  
5(A). APPLICATION CONSTRUCTION CODE: Section III 19 74  
EDITION with ADDENDA 1975 CODE CASE NA

5(B). APPLICATION EDITION OF SECTION XI UTILIZED FOR REPAIRS OR REPLACEMENTS: 1880  
6(A). NAME OF COMPONENT(S) AND DESCRIPTION (INCLUDE SIZE, CAPACITY, MATERIAL, AND LOCATION AS NEEDED TO AID IN IDENTIFICATION)  
BWR-6 CRD from Hartselle modified by GE for use at BFNPP BWR-4

6(B). NAME OF MANUFACTURER GE  
ADDRESS OF MANUFACTURER (IF KNOWN) UNKNOWN  
6(C). MANUFACTURER'S SERIAL NUMBER BWR-6 A9481  
6(D). NATIONAL BOARD NUMBER (IF APPLICABLE) N/A  
6(E). OTHER IDENTIFICATION (SUBASSEMBLY NUMBER, HEAT NUMBER, ETC.)  
2-CRD-85-4639

6(F). YEAR BUILT NA, UNKNOWN CODE CLASS  1  2  
6(G). REPAIRED  REPLACED  REPLACEMENT  <sup>d</sup>  
6(H). ASME CODE STAMPED YES  NO

7. BRIEF DESCRIPTION OF REPAIR OR REPLACEMENT WORK PERFORMED.  
Replaced BWR-4 CRD with modified BWR-6 CRD

8. TESTS CONDUCTED: HYDROSTATIC  PNEUMATIC   
NOMINAL OPERATING PRESSURE  OTHER   
PRESSURE 1158 PSI TEST TEMPERATURE 182 F°

9. REMARKS: Hydrostatic Test to be conducted during vessel hydro test R-SE-3.3.1.R. REF W.O. 90-08936-00

( ) APPLICABLE MANUFACTURERS DATA REPORT <sup>a</sup> TO BE ATTACHED M. Martin / 7-3-91  
RESPONSIBLE ENGR. David Williams Tech. Supt. DATE 5/24/92  
\* ORGANIZATION \_\_\_\_\_ DATE \_\_\_\_\_  
ANII \_\_\_\_\_ DATE \_\_\_\_\_

\* REF CAQR# CHA 89000 3713  
<sup>a</sup> SHEET NOS. FILLED IN BY TESTING AND DIAGNOSTIC PROGRAMS BRANCH.  
<sup>b</sup> FOR WORK PERFORMED BY CERTIFICATE HOLDER  
<sup>c</sup> REPLACED (LIKE OR EQUIVALENT).  
<sup>d</sup> REPLACEMENT (MODIFICATION).  
<sup>e</sup> WHEN REQUIRED BY CONSTRUCTION CODE.

100-100000-100000

100-100000-100000

100-100000-100000

100-100000-100000

100-100000-100000

100-100000-100000

100-100000-100000

100-100000-100000

100-100000-100000

100-100000-100000

100-100000-100000

100-100000-100000

100-100000-100000

100-100000-100000

100-100000-100000

100-100000-100000

100-100000-100000

100-100000-100000

100-100000-100000

100-100000-100000

100-100000-100000

100-100000-100000

100-100000-100000

100-100000-100000

100-100000-100000

100-100000-100000

SEP 22 1989

FORM SDSP-403  
FORM NIS-2 ATTACHMENT

1. (OWNER) TENNESSEE VALLEY AUTHORITY  
NUCLEAR POWER

DATE 5-18-90

2. (PLANT) BROWNS FERRY NUCLEAR PLANT  
P.O. BOX 2000  
DECATUR, ALABAMA

SHEET 252 OF 255

MRF 815983

3. WORK PERFORMED BY: TVH  
COMPANY

TYPE CODE SYMBOL STAMP <sup>b</sup> NA

P.O. Box 2000

AUTHORIZATION NO. <sup>b</sup> NA

ADDRESS

Decatur, Alabama  
CITY AND STATE

EXPIRATION DATE <sup>b</sup> NA

4. IDENTIFICATION OF SYSTEM SYS 85, Control Rod Drive

5(A). APPLICATION CONSTRUCTION CODE "Section III" 19 74  
EDITION with ADDENDA 1975 CODE CASE NA

5(B). APPLICATION EDITION OF SECTION XI UTILIZED FOR REPAIRS OR REPLACEMENTS: 1980

6(A). NAME OF COMPONENT(S) AND DESCRIPTION (INCLUDE SIZE, CAPACITY, MATERIAL,  
AND LOCATION AS NEEDED TO AID IN IDENTIFICATION)

BWR-6 CRD from Hartsville modified by GE for use  
of BFN: BWR-4

6(B). NAME OF MANUFACTURER GE

ADDRESS OF MANUFACTURER (IF KNOWN) UNKNOWN

6(C). MANUFACTURER'S SERIAL NUMBER A4822

6(D). NATIONAL BOARD NUMBER (IF APPLICABLE) N/A

6(E). OTHER IDENTIFICATION (SUBASSEMBLY NUMBER, HEAT NUMBER, ETC.)

2-CRD-85-4643 Serial # A4822

6(F). YEAR BUILT UNKNOWN CODE CLASS  1  2

6(G). REPAIRED  REPLACED <sup>a</sup> REPLACEMENT <sup>d</sup>

6(H). ASME CODE STAMPED YES  NO

7. BRIEF DESCRIPTION OF REPAIR OR REPLACEMENT WORK PERFORMED.

Replaced BWR-4 CRD with modified BWR-6 CRD.

8. TESTS CONDUCTED: HYDROSTATIC  PNEUMATIC

NOMINAL OPERATING PRESSURE  OTHER

PRESSURE 1158 PSI TEST TEMPERATURE 182 F°

9. REMARKS: Hydrostatic Test to be conducted during vessel  
hydro test 8-25-90. REF. W.O. 90-08936-00

( ) APPLICABLE MANUFACTURERS DATA REPORT<sup>a</sup> TO BE ATTACHED. M. Mayfield 7-B-91  
RESPONSIBLE ENGR. Amelia Williams Tech Sp. DATE 5/18/90

ANII

ORGANIZATION

DATE

- <sup>a</sup> SHEET NOS. FILLED IN BY TESTING AND DIAGNOSTIC PROGRAMS BRANCH.
- <sup>b</sup> FOR WORK PERFORMED BY CERTIFICATE HOLDER
- <sup>c</sup> REPLACED (LIKE OR EQUIVALENT).
- <sup>d</sup> REPLACEMENT (MODIFICATION).
- <sup>e</sup> WHEN REQUIRED BY CONSTRUCTION CODE.

SECRET

CONFIDENTIAL

SECRET

CONFIDENTIAL

SECRET

CONFIDENTIAL

SECRET

CONFIDENTIAL

SECRET

CONFIDENTIAL

SECRET

CONFIDENTIAL





TENNESSEE VALLEY AUTHORITY  
BROWNS FERRY NUCLEAR PLANT  
SITE DIRECTOR STANDARD PRACTICE

SEP 22 1989

FORM PAGE 1 OF 1  
FORM SDSP-403  
SDSP 13.3

# FORM SDSP-403 FORM NIS-2 ATTACHMENT

1. (OWNER) TENNESSEE VALLEY AUTHORITY NUCLEAR POWER DATE 5-18-90

2. (PLANT) BROWNS FERRY NUCLEAR PLANT P.O. BOX 2000 DECATUR, ALABAMA SHEET 253 OF 255  
MRT# 815984

3. WORK PERFORMED BY: TVA COMPANY TYPE CODE SYMBOL STAMP <sup>b</sup> NA  
P.O. Box 2000 ADDRESS AUTHORIZATION NO. <sup>b</sup> NA  
Decatur, Alabama CITY AND STATE EXPIRATION DATE <sup>b</sup> NA

4. IDENTIFICATION OF SYSTEM SYS 85, Control Rod Drive

5(A). APPLICATION CONSTRUCTION CODE Section III 19 74  
EDITION with ADDENDA 1975 CODE CASE NA

5(B). APPLICATION EDITION OF SECTION XI UTILIZED FOR REPAIRS OR REPLACEMENTS: 1980

6(A). NAME OF COMPONENT(S) AND DESCRIPTION (INCLUDE SIZE, CAPACITY, MATERIAL, AND LOCATION AS NEEDED TO AID IN IDENTIFICATION)  
BWR-6 CRD from Hartsville modified by GE for use at BFNPP BWR-4

6(B). NAME OF MANUFACTURER GE  
ADDRESS OF MANUFACTURER (IF KNOWN) UNKNOWN

6(C). MANUFACTURER'S SERIAL NUMBER A 3806

6(D). NATIONAL BOARD NUMBER (IF APPLICABLE) N/A

6(E). OTHER IDENTIFICATION (SUBASSEMBLY NUMBER, HEAT NUMBER, ETC.)  
2-CRD-85-4647 serial # H3206

6(F). YEAR BUILT UNKNOWN CODE CLASS  1  2

6(G). REPAIRED  REPLACED <sup>d</sup> REPLACEMENT <sup>d</sup>

6(H). ASME CODE STAMPED YES  NO

7. BRIEF DESCRIPTION OF REPAIR OR REPLACEMENT WORK PERFORMED.  
Replaced BWR-4 CRD with modified BWR-6 CRD

8. TESTS CONDUCTED: HYDROSTATIC  PNEUMATIC   
NOMINAL OPERATING PRESSURE  OTHER   
PRESSURE 1158 PSI TEST TEMPERATURE 182 F<sup>o</sup>

9. REMARKS: Hydrostatic Test to be conducted during vessel hydro test 8-25-90 J.J.B. REF. W.O. 90-08936-00

( ) APPLICABLE MANUFACTURERS DATA REPORT<sup>a</sup> TO BE ATTACHED. M. Mayberry 7-3-91  
RESPONSIBLE ENGR. Earl J. Williams Tech Sgt. DATE 5/12/90  
\*  
ANII ORGANIZATION \_\_\_\_\_ DATE \_\_\_\_\_

<sup>a</sup> SHEET NOS. FILLED IN BY TESTING AND DIAGNOSTIC PROGRAMS BRANCH.  
<sup>b</sup> FOR WORK PERFORMED BY CERTIFICATE HOLDER  
<sup>c</sup> REPLACED (LIKE OR EQUIVALENT).  
<sup>d</sup> REPLACEMENT (MODIFICATION).  
<sup>e</sup> WHEN REQUIRED BY CONSTRUCTION CODE.

UNCLASSIFIED//FOR OFFICIAL USE ONLY

CONFIDENTIAL

CONFIDENTIAL

CONFIDENTIAL

CONFIDENTIAL

CONFIDENTIAL

CONFIDENTIAL

CONFIDENTIAL

CONFIDENTIAL

CONFIDENTIAL

CONFIDENTIAL

CONFIDENTIAL

CONFIDENTIAL

CONFIDENTIAL

CONFIDENTIAL

CONFIDENTIAL

CONFIDENTIAL

CONFIDENTIAL

CONFIDENTIAL

CONFIDENTIAL

CONFIDENTIAL

CONFIDENTIAL

SEP 22 1989

FORM SDSP-403  
FORM NIS-2 ATTACHMENT

1. (OWNER) TENNESSEE VALLEY AUTHORITY NUCLEAR POWER DATE 5-18-90

2. (PLANT) BROWNS FERRY NUCLEAR PLANT SHEET 254 OF 255  
P.O. BOX 2000  
DECATUR, ALABAMA MRA 815 985

3. WORK PERFORMED BY: TVA TYPE CODE SYMBOL STAMP <sup>b</sup> NA  
COMPANY AUTHORIZATION NO. <sup>b</sup> NA  
P.O. Box 2000 ADDRESS  
Decatur, Alabama CITY AND STATE EXPIRATION DATE <sup>b</sup> NA

4. IDENTIFICATION OF SYSTEM SYS 85, Control Rod Drive

5(A). APPLICATION CONSTRUCTION CODE Section III 19 74  
EDITION with ADDENDA 1975 CODE CASE NA

5(B). APPLICATION EDITION OF SECTION XI UTILIZED FOR REPAIRS OR REPLACEMENTS: 1980

6(A). NAME OF COMPONENT(S) AND DESCRIPTION (INCLUDE SIZE, CAPACITY, MATERIAL, AND LOCATION AS NEEDED TO AID IN IDENTIFICATION)  
BWR-6 CRD from Hartsville modified by GE for use at BFNPP BWR-4

6(B). NAME OF MANUFACTURER GE  
ADDRESS OF MANUFACTURER (IF KNOWN) UNKNOWN

6(C). MANUFACTURER'S SERIAL NUMBER A 3862

6(D). NATIONAL BOARD NUMBER (IF APPLICABLE) N/A

6(E). OTHER IDENTIFICATION (SUBASSEMBLY NUMBER, HEAT NUMBER, ETC.)  
2-CRD-85-15015 Serial # A 3862

6(F). YEAR BUILT UNKNOWN CODE CLASS  1  2

6(G). REPAIRED  REPLACED  REPLACEMENT  <sup>d</sup>

6(H). ASME CODE STAMPED YES  NO

7. BRIEF DESCRIPTION OF REPAIR OR REPLACEMENT WORK PERFORMED.  
Replaced BWR-4 CRD with modified BWR-6 CRD

8. TESTS CONDUCTED: HYDROSTATIC  PNEUMATIC   
NOMINAL OPERATING PRESSURE  OTHER   
PRESSURE 1158 PSI TEST TEMPERATURE 182 F<sup>o</sup>

9. REMARKS: Hydrostatic Test to be conducted during vessel hydro per 8-EE-2.2.1.1, REF. W.D. 90-0893600

( ) APPLICABLE MANUFACTURER'S DATA REPORT<sup>a</sup> TO BE ATTACHED. M. Martin 7-3-91  
RESPONSIBLE ENGR. Emil J. Williams Tech Spt. DATE 5/18/90  
ORGANIZATION \_\_\_\_\_ DATE \_\_\_\_\_  
ANU \_\_\_\_\_

\* REF. CAQRA CHA 890003713

<sup>a</sup> SHEET NOS. FILLED IN BY TESTING AND DIAGNOSTIC PROGRAMS BRANCH.  
<sup>b</sup> FOR WORK PERFORMED BY CERTIFICATE HOLDER  
<sup>c</sup> REPLACED (LIKE OR EQUIVALENT).  
<sup>d</sup> REPLACEMENT (MODIFICATION).  
<sup>e</sup> WHEN REQUIRED BY CONSTRUCTION CODE.

SECRET

CONFIDENTIAL

SECRET

CONFIDENTIAL

SECRET

CONFIDENTIAL

SECRET

CONFIDENTIAL

SECRET

CONFIDENTIAL

SECRET

CONFIDENTIAL

SECRET

CONFIDENTIAL

SECRET

SEP 22 1989

FORM SDSP-403  
FORM NIS-2 ATTACHMENT

1. (OWNER) TENNESSEE VALLEY AUTHORITY NUCLEAR POWER DATE 5-19-90

2. (PLANT) BROWNS FERRY NUCLEAR PLANT P.O. BOX 2000 DECATUR, ALABAMA SHEET # 255 OF 255  
MRF# 815986

3. WORK PERFORMED BY: TVH COMPANY TYPE CODE SYMBOL STAMP <sup>b</sup> NA  
P.O. Box 2000 ADDRESS AUTHORIZATION NO. <sup>b</sup> NA  
Decatur, Alabama CITY AND STATE EXPIRATION DATE <sup>b</sup> NA

4. IDENTIFICATION OF SYSTEM SYS 85, Control Rod Drive

5(A). APPLICATION CONSTRUCTION CODE Section III 19 74  
EDITION with ADDENDA 1975 CODE CASE NA

5(B). APPLICATION EDITION OF SECTION XI UTILIZED FOR REPAIRS OR REPLACEMENTS: 1980

6(A). NAME OF COMPONENT(S) AND DESCRIPTION (INCLUDE SIZE, CAPACITY, MATERIAL, AND LOCATION AS NEEDED TO AID IN IDENTIFICATION)  
BWR-6 CRD from Hartsville modified by GE for use  
of BFWP BWR-4

6(B). NAME OF MANUFACTURER GE  
ADDRESS OF MANUFACTURER (IF KNOWN) UNKNOWN

6(C). MANUFACTURER'S SERIAL NUMBER A4824

6(D). NATIONAL BOARD NUMBER (IF APPLICABLE) N/A

6(E). OTHER IDENTIFICATION (SUBASSEMBLY NUMBER, HEAT NUMBER, ETC.)  
2-CRD-85-5019 SN - A4824

6(F). YEAR BUILT UNKNOWN CODE CLASS  1  2

6(G). REPAIRED  REPLACED  REPLACEMENT  <sup>d</sup>

6(H). ASME CODE STAMPED YES  NO

7. BRIEF DESCRIPTION OF REPAIR OR REPLACEMENT WORK PERFORMED.  
Replaced BWR-4 CRD with modified BWR-6 CRD

8. TESTS CONDUCTED: HYDROSTATIC  PNEUMATIC   
NOMINAL OPERATING PRESSURE  OTHER   
PRESSURE 1158 PSI TEST TEMPERATURE 182 F°

9. REMARKS: Hydrostatic Test to be conducted during vessel  
hydro test 2-22-2.3.1.B. REF. W.O. 90-08936-00

( ) APPLICABLE MANUFACTURERS DATA REPORT <sup>a</sup> TO BE ATTACHED M. Mayton 7-3-91  
RESPONSIBLE ENGR. Emmett Williams Tech Sr DATE 5/15/90  
\* ORGANIZATION \_\_\_\_\_ DATE \_\_\_\_\_  
ANII \_\_\_\_\_ DATE \_\_\_\_\_

<sup>a</sup> SHEET NOS. FILLED IN BY TESTING AND DIAGNOSTIC PROGRAMS BRANCH.  
<sup>b</sup> FOR WORK PERFORMED BY CERTIFICATE HOLDER  
<sup>c</sup> REPLACED (LIKE OR EQUIVALENT).  
<sup>d</sup> REPLACEMENT (MODIFICATION).  
<sup>e</sup> WHEN REQUIRED BY CONSTRUCTION CODE.

\* REF. CAQR# CHA 89000 3713



337 46

