

PRIORITY 1
ACCELERATED RIDS PROCESSING

REGULATORY INFORMATION DISTRIBUTION SYSTEM (RIDS)

ACCESSION NBR: 9412280279 DOC. DATE: 94/12/19 NOTARIZED: NO DOCKET #
 FACIL: 50-387 Susquehanna Steam Electric Station, Unit 1, Pennsylv 05000387
 50-388 Susquehanna Steam Electric Station, Unit 2, Pennsylv 05000388
 AUTH. NAME AUTHOR AFFILIATION
 BYRAM, R.G. Pennsylvania Power & Light Co.
 RECIP. NAME RECIPIENT AFFILIATION
 Document Control Branch (Document Control Desk)

SUBJECT: Submits core shroud insp scope & schedule for Unit 1 in response to requirements of GL 94-03.

DISTRIBUTION CODE: A018D COPIES RECEIVED: LTR 1 ENCL 1 SIZE: 2
 TITLE: GL 94-03 Intergranular Stress Corrosion Cracking of Core Shrouds in B

NOTES: 05000387

	RECIPIENT		COPIES		RECIPIENT	COPIES	
	ID CODE/NAME		LTR	ENCL		ID CODE/NAME	LTR
	PM/BRINKMAN, D.		1	1			
INTERNAL:	EMEB-CENTER 01		1	1	NRR/DE/EMCB	1	1
	NRR/DE/EMEB		1	1	NRR/DOPS/OECB	1	1
	NRR/DSSA/SRXB		1	1			
EXTERNAL:	NRC PDR		1	1			
NOTES:			1	1			

NOTE TO ALL "RIDS" RECIPIENTS:

PLEASE HELP US TO REDUCE WASTE! CONTACT THE DOCUMENT CONTROL DESK, ROOM P1-37 (EXT. 504-2083) TO ELIMINATE YOUR NAME FROM DISTRIBUTION LISTS FOR DOCUMENTS YOU DON'T NEED!

TOTAL NUMBER OF COPIES REQUIRED: LTR 8 ENCL 8

P
R
I
O
R
I
T
Y

D
O
C
U
M
E
N
T



Pennsylvania Power & Light Company

Two North Ninth Street • Allentown, PA 18101-1179 • 610/774-5151

Robert G. Byram
Senior Vice President—Nuclear
610/774-7502
Fax: 610/774-5019

DEC 19 1994

U.S. Nuclear Regulatory Commission
Attn.: Document Control Desk
Mail Station P1-137
Washington, DC 20555

**SUSQUEHANNA STEAM ELECTRIC STATION
INTERIM RESPONSE TO GENERIC LETTER 94-03
PLA-4233 FILE R41-2A**

Docket Nos. 50-387
and 50-388

Reference: PLA-4192 from Mr. R.G. Byram to Mr. C.L. Miller, "Initial Response to Generic Letter 94-03," dated August 24, 1994.

Dear Sir:

This letter serves to provide PP&L's core shroud inspection scope and schedule for Susquehanna Steam Electric Station (SSES) Unit 1 in response to the requirements of Generic Letter 94-03 as committed to in the referenced PLA-4192.

PP&L commits to perform the scope of inspections as defined in the BWR Core Shroud Inspection and Flaw Evaluation Guidelines prepared by General Electric Nuclear Energy for the BWROG Vessel Internals Inspection Project, GENE-523-113-0894 for Category B plants. For SSES Unit 1, this inspection will include welds H-3, H-4, H-5, H-6A, and H-7 as shown on Attachment 1. All accessible portions of these welds will be inspected during the Unit 1 8th Refueling and Inspection Outage scheduled to begin in March 1995.

Due to the fabrication materials used, early plant chemistry, and the age of Unit 1, as referenced in PLA-4192, we do not expect to find any significant cracking (defined as greater than 10% of weld length). In the case where no significant cracking is found, we plan to perform additional weld inspections, beyond those cited above, as permitted by the outage schedule. Any of these additional inspections that are not completed will be accomplished in the next Unit 1 refueling and inspection outage scheduled to start in September 1996.

In the case where significant cracking is found, the examination scope for the Unit 1 8th Refueling and Inspection Outage will be increased to include all accessible portions of the remaining circumferential welds. These remaining welds are H-1, H-2, and H-6B, as shown on Attachment 1.

9412280279 941219
PDR ADDCK 05000387
P PDR

A018
11

We currently plan to use the BWR Core Shroud Distributed Ligament Length Computer Program to assess structural integrity if any cracking is discovered. This program will be used to help determine if repairs are necessary to ensure the structural integrity of the shroud. If repairs are necessary, they will be performed in accordance with the BWR Core Shroud Repair Design Criteria and Flaw Evaluation Guidelines prepared by General Electric Nuclear Energy for the BWROG Vessel Internals Project.

We will submit results from the Unit 1 core shroud inspections to NRC within 30 days following the completion of all inspections accomplished during each Unit 1 outage as stated above. Also, we will forward our core shroud inspection scope and schedule for SSES Unit 2 at least 90 days prior to the beginning of the Unit 2 7th Refueling and Inspection Outage currently scheduled to start in September 1995.

Please call Mr. James B. Wesner at (610) 774-7911 if you have any questions.

Very truly yours



R. G. Byram

Attachments

cc: NRC Region I
Ms. M. Banerjee NRC Sr. Resident Inspector
Mr. C. Poslusny, Jr. NRC Sr. Project Manager

AFFIDAVIT

COMMONWEALTH OF PENNSYLVANIA)
COUNTY OF LEHIGH) : SS

I, ROBERT G. BYRAM, being duly sworn according to law, state that I am Senior Vice President - Nuclear of Pennsylvania Power & Light Company and that the facts set forth in the attached interim response to Generic Letter 94-03, are true and correct to the best of my knowledge, information and belief.



Robert G. Byram
Sr. Vice President - Nuclear

Sworn to and subscribed
before me, this 19th day
of December, 1994.

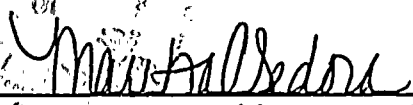

Notary Public
Notarial Seal
Martha C. Sedora, Notary Public
Allentown, Lehigh County
My Commission Expires Jan. 15, 1998
Member, Pennsylvania Association of Notaries



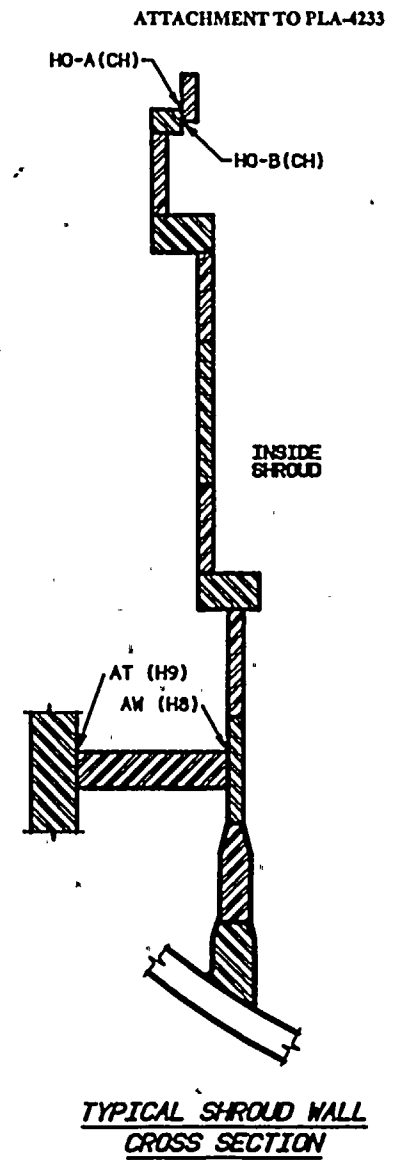
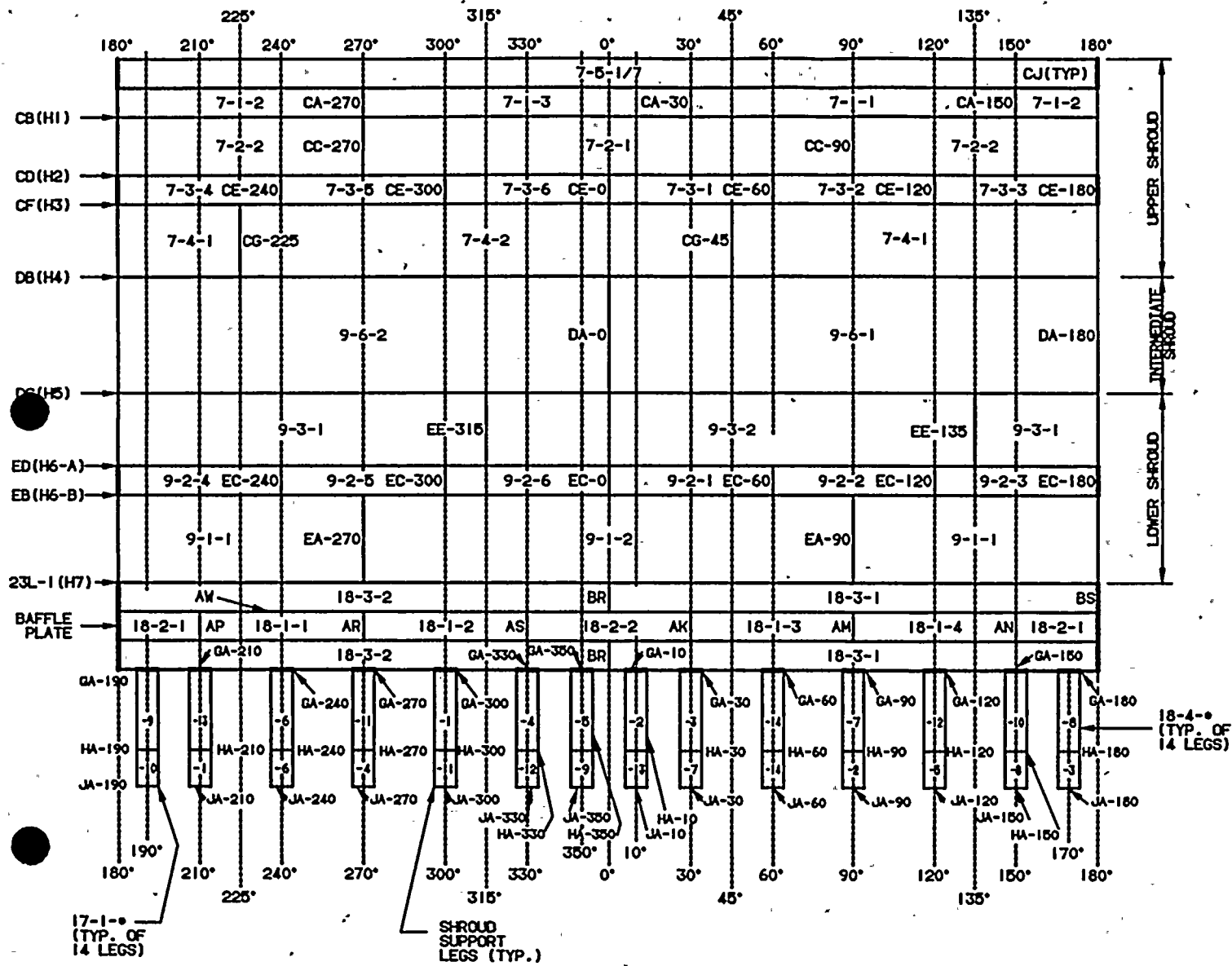

S.S.E.S. UNIT 2 SHROUD PLATE AND WELD IDENTIFICATION
(N.T.S.)

NOTE:
••• = NUMBER INDICATED ON SHROUD SUPPORT LEG

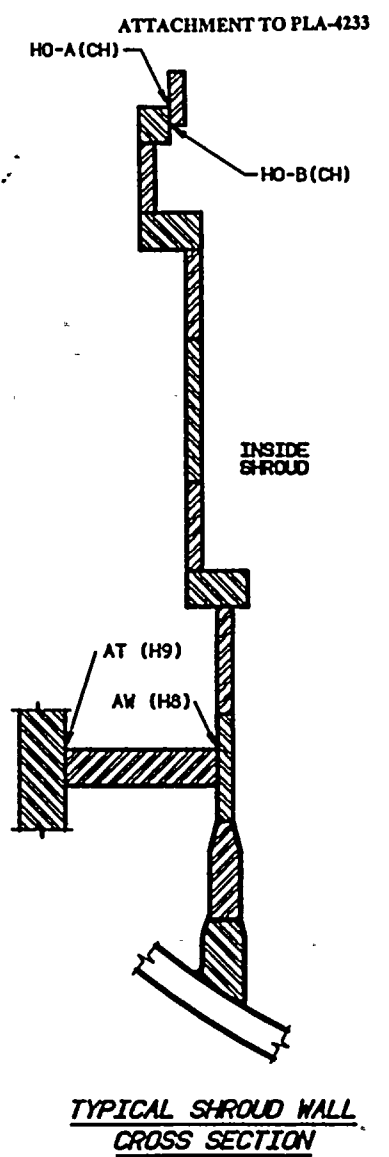
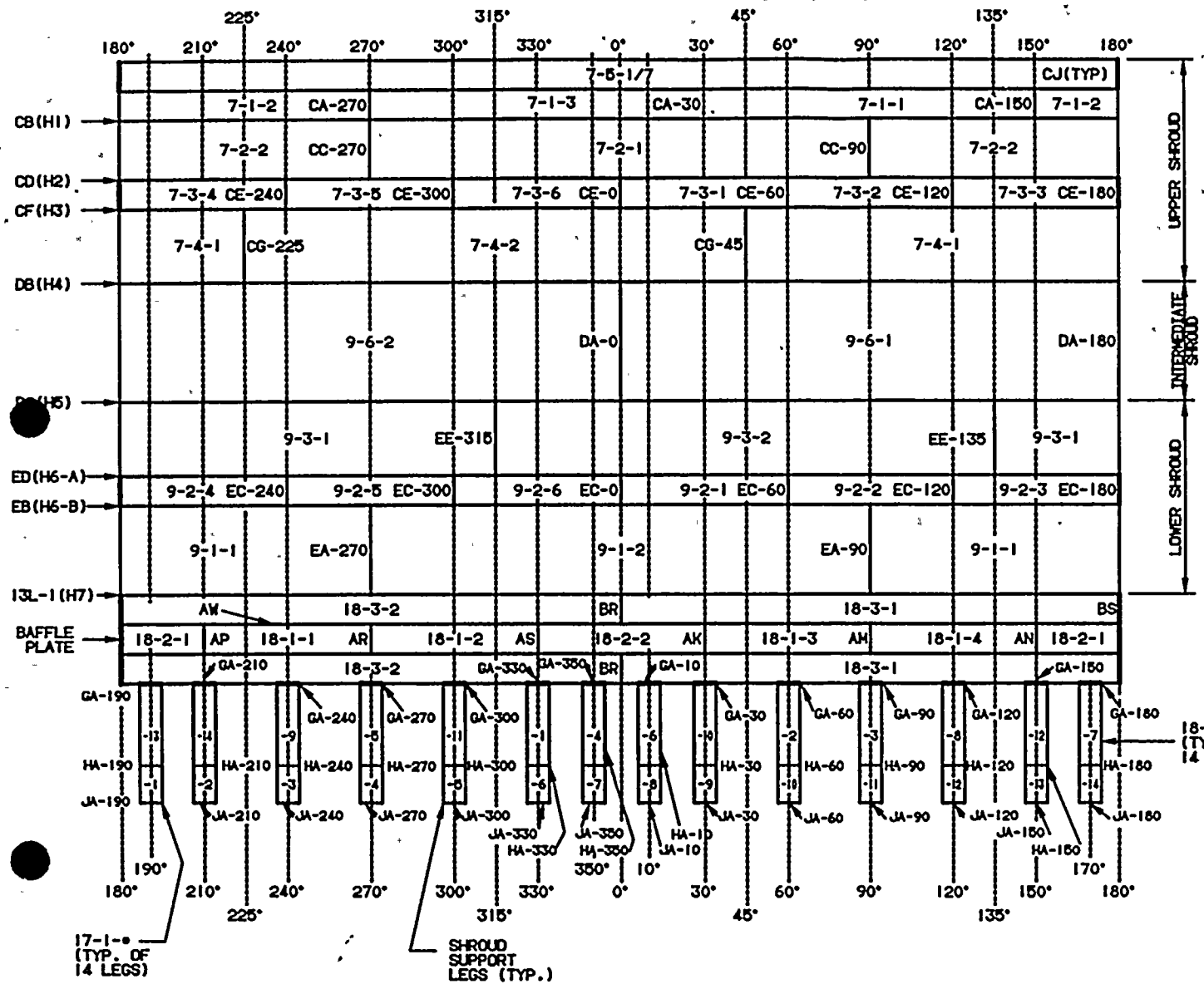

S.S.E.S. UNIT 1 SHROUD PLATE AND WELD IDENTIFICATION
(N.T.S.)

NOTE:
"00" = NUMBER INDICATED ON SHROUD SUPPORT LEG

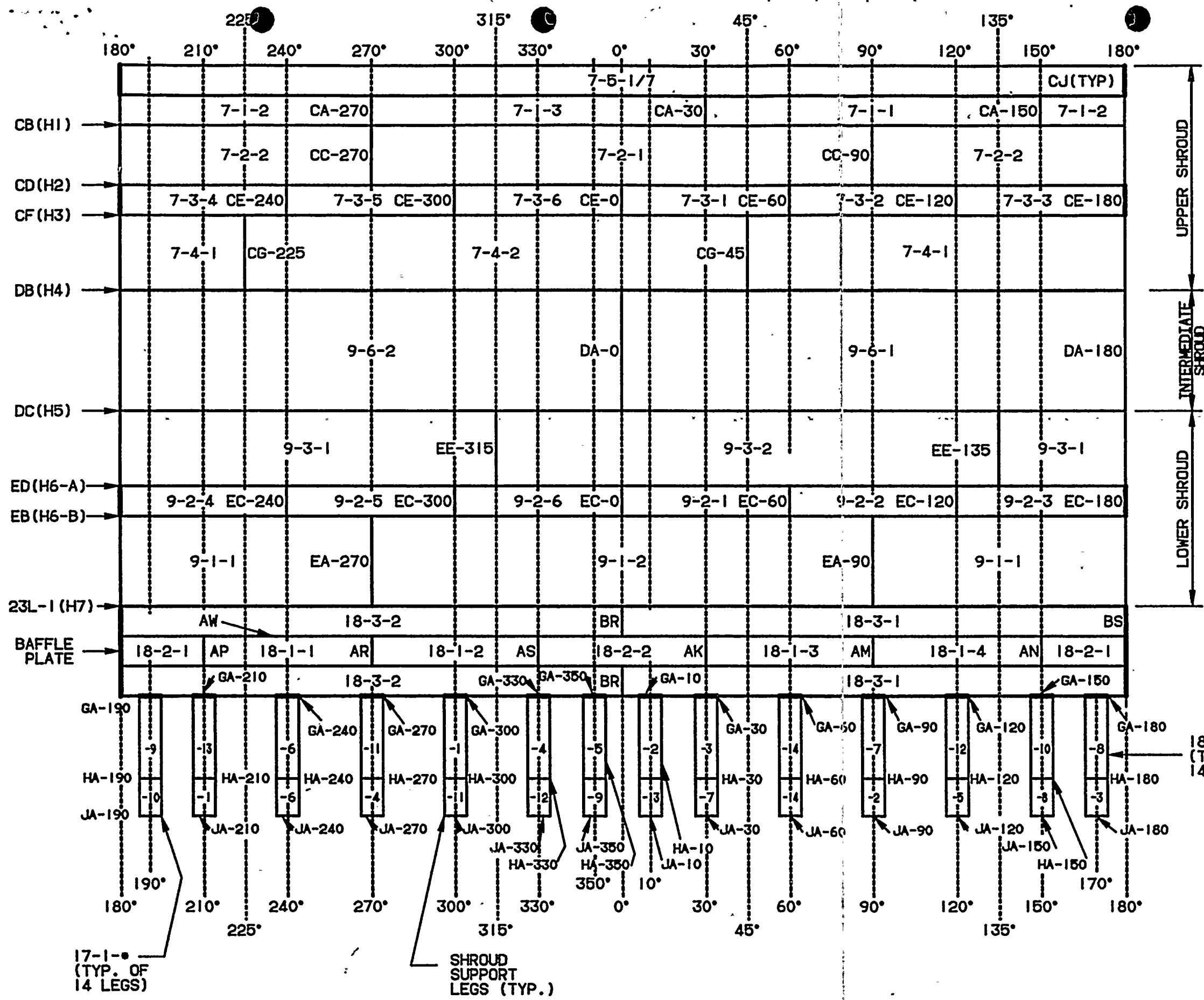

ANSTEC APERTURE CARD

Also Available on Aperture Card

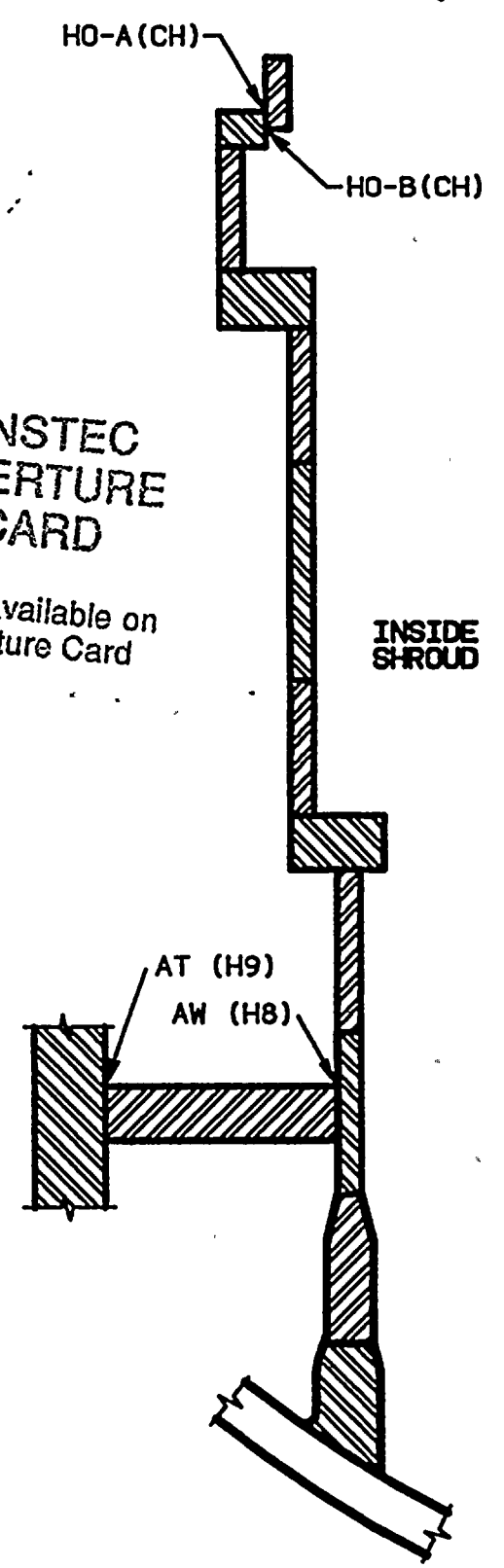

S.S.E.S. UNIT 2 SHROUD PLATE AND WELD IDENTIFICATION
(N.T.S.)

NOTE:
"##" = NUMBER INDICATED ON SHROUD SUPPORT LEG

9412280279-01

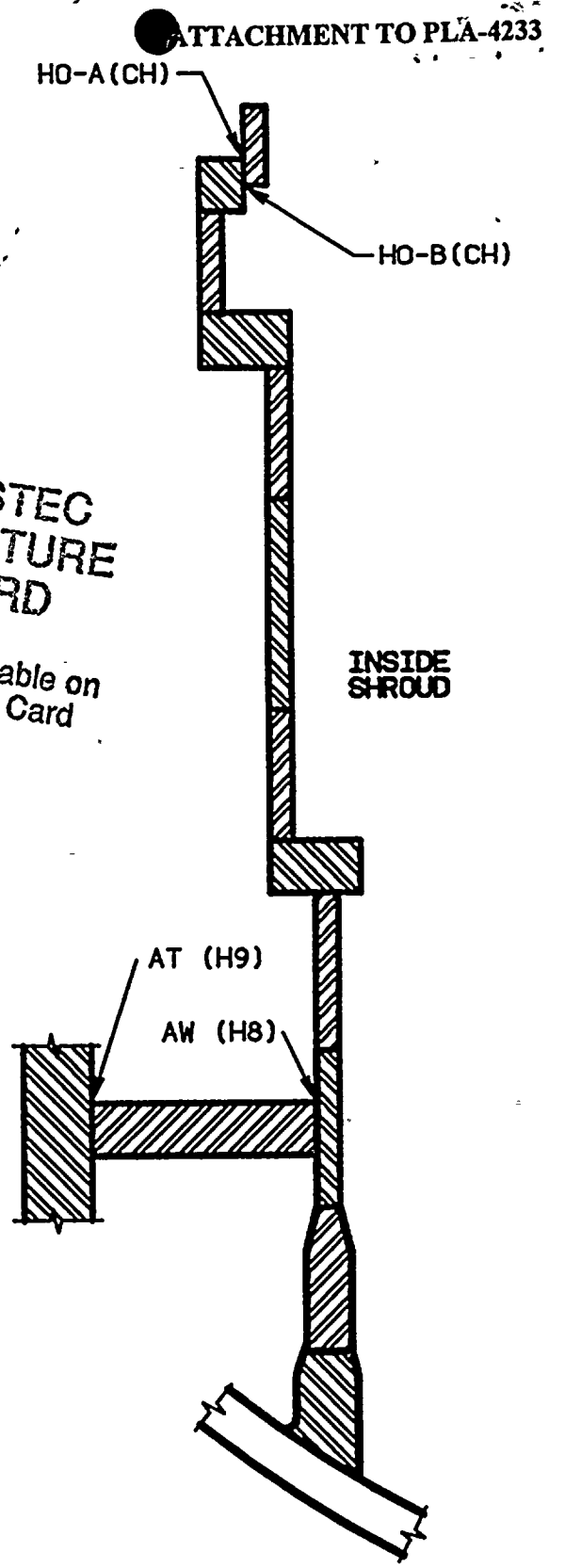
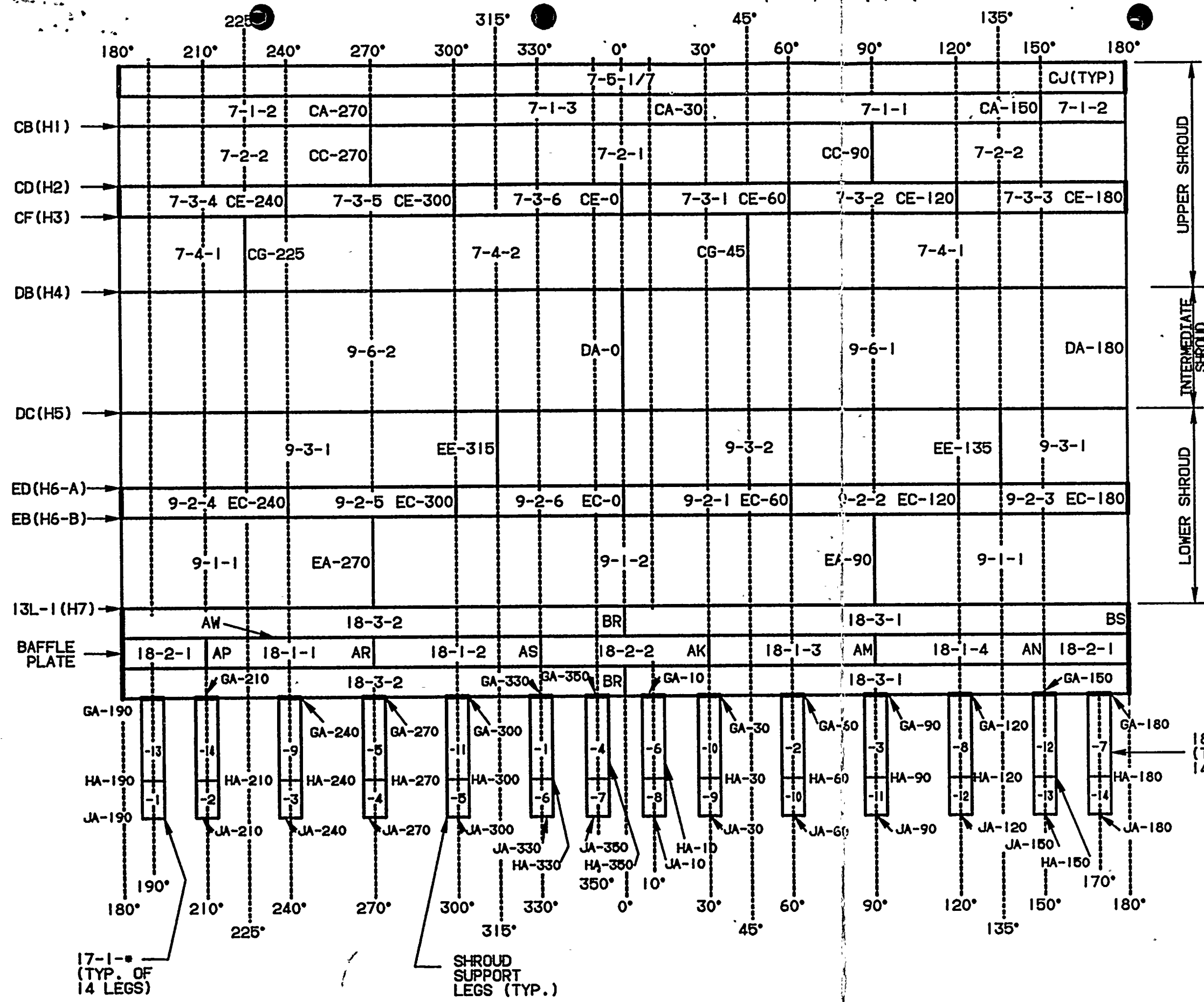

S.S.E.S. UNIT 1 SHROUD PLATE AND WELD IDENTIFICATION
(N.T.S.)

NOTE:
"*" = NUMBER INDICATED ON
SHROUD SUPPORT LEG

9412280279-07