

REGULATORY INFORMATION DISTRIBUTION SYSTEM (RIDS)

ACCESSION NBR: 8606170144    DOC. DATE: 86/06/12    NOTARIZED: NO    DOCKET #  
 FACIL: 50-400 Shearon Harris Nuclear Power Plant, Unit 1, Carolina    05000400  
 AUTH. NAME    AUTHOR AFFILIATION  
 DOHOOSY, K. J.    Affiliation Not Assigned  
 BOOTH, D.    Affiliation Not Assigned  
 RECIP. NAME    RECIPIENT AFFILIATION  
 DENTON,    NRC - No Detailed Affiliation Given

SUBJECT: Opposes licensing of facility due to unworkable & unacceptable emergency evacuation plan. Chernobyl accident has shown that 18 miles is inadequate distance for evacuation.

DISTRIBUTION CODE: YE03D    COPIES RECEIVED: LTR 1 ENCL 0    SIZE: 2  
 TITLE: Request for NRR Action (e. g. 2.206 Petitions) & Related Correspondence

NOTES: Application for permit renewal filed.    05000400

	RECIPIENT ID CODE/NAME	COPIES LTTR ENCL	RECIPIENT ID CODE/NAME	COPIES LTTR ENCL
	PWR-A PD2 LA BUCKLEY, B    01	1 1	PWR-A PD2 PD	1
INTERNAL:	EDD/ACB ELD/RED <del>REQ-FILE</del> 04	1 1 1	ELD/HDS1 NRR DIR	1 1
EXTERNAL:	24X NRC PDR    02	1 1	LPDR    03 NSIC    05	1 1

TOTAL NUMBER OF COPIES REQUIRED: LTTR    12    ENCL    0  
 18



100-100000-100000

100-100000-100000  
100-100000-100000  
100-100000-100000

100-100000-100000  
100-100000-100000

100-100000-100000  
100-100000-100000  
100-100000-100000

100-100000-100000  
100-100000-100000  
100-100000-100000

100-100000-100000  
100-100000-100000  
100-100000-100000

June 12, 1986

Dear Mr. Denton,

I am writing as a mother of two children and a concerned citizen living within twenty miles of the Shearon Harris Nuclear Power Plant. The current emergency evacuation plan presented by CP and L is unworkable and unacceptable to the citizens of Chatham County. I am asking that CP and L not be granted a license to operate the plant.

After the Three Mile Island accident the evacuation zone was increased to ten miles. In light of the Chernobyl accident it has been shown that even eighteen miles is an inadequate distance of evacuation.

I talked with a school principal of one of our elementary schools within the ten mile evacuation zone. She assured me that the plan described to her by the CP and L officials was totally unrealistic, taking into account her twenty-five bus routes, and the complete atmosphere of panic among the children and their parents who will stop at nothing to pick up their children at school.

CP and L has petitioned your agency to be exempt from carrying out a full scale evacuation exercise. For what reason should CP and L be allowed this exemption? Doesn't CP and L's Brunswick plant have one of the worst safety records? The lives of my children will be threatened if CP and L is granted a license to operate the Shearon Harris plant. For the sake of our children, do not allow CP and L to open the plant.

Sincerely,  
Karin J. Doherty

YEDB  
'10

8606170144 860612  
PDR ADDCK 05000400  
H PDR

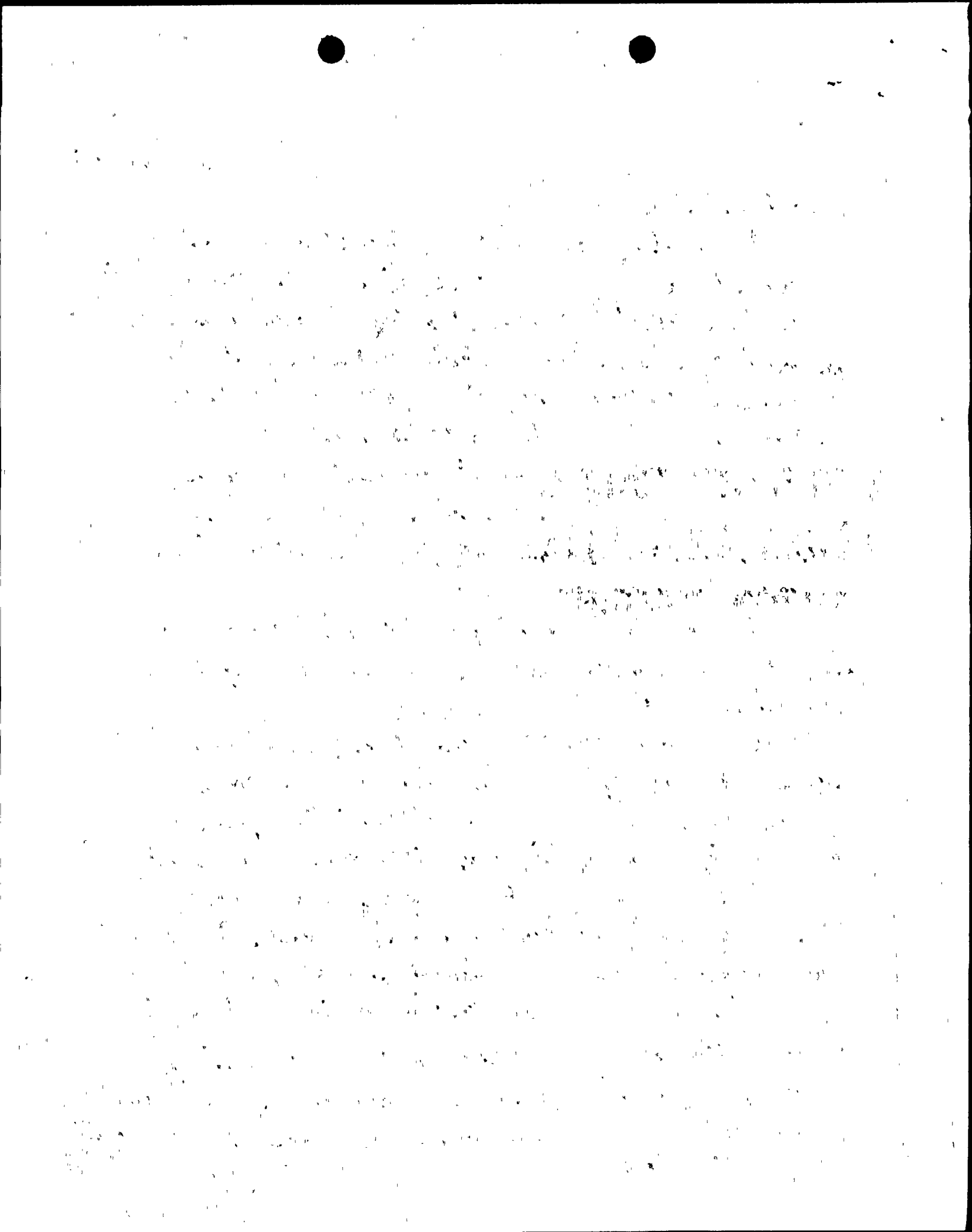

Rt. 4, Box 458  
Pittsboro, NC 27312  
June 12, 1986

Mr. Harold Denton,  
Director of NRC  
USNRC  
Washington, D.C. 20555

Dear Mr. Denton,

The present evacuation plan for the Shearon Harris plant in North Carolina is unworkable, inadequate and dangerous. Carolina Power and Light Company should have to run a full scale trial of this plan at the very least.

I request that you do not grant C.P. & L. a license to open this plant.

The plant itself may be extremely dangerous.

Thank you for your consideration of this matter.

Sincerely,

Deborah Booth

50-400

YE03  
1/0