

REGULATORY INFORMATION DISTRIBUTION SYSTEM (RIDS)

ACCESSION NBR: 8408060192 DOC. DATE: 84/07/27, NOTARIZED: NO DOCKET #
 FACIL: 50-400 Shearon Harris Nuclear Power Plant, Unit 1, Carolina 05000400
 AUTH. NAME AUTHOR AFFILIATION
 ZIMMERMAN, S.R. Carolina Power & Light Co.
 RECIP. NAME RECIPIENT AFFILIATION
 DENTON, H.R. Office of Nuclear Reactor Regulation, Director

SUBJECT: Forwards "Class IE Equipment Environ. Qualification Master List," containing safety-related equipment in locations w/total integrated dose greater than stated rads.

DISTRIBUTION CODE: A048S ^{see p. 70} COPIES RECEIVED: LTR 1 ENCL 40 ^{ON SW015} SIZE: 17600
 TITLE: OR/Licensing Submittal: Equipment Qualification

NOTES:

	RECIPIENT ID CODE/NAME		COPIES		RECIPIENT ID CODE/NAME		COPIES	
			LTR	ENCL			LTR	ENCL
	NRR LB3 BC	12	1	0	BUCKLEY, B	01	1	1
INTERNAL:	ADM-LFMB		1	0	ELD/HDS1	12	1	1
	GC	13	1	1	IE FILE	09	1	1
	NRR KARSCH, R		1	1	NRR/DE/EQB	07	2	2
	NRR/DL DIR	14	1	1	NRR/DL/ORAB	06	1	1
	NRR/DSI/AEB		1	1	<u>REG FILE</u>	04	1	1
	RGN2		1	1				
EXTERNAL:	ACRS	15	8	8	LPDR	03	1	1
	NRC PDR	02	1	1	NSIC	05	1	1
	NTIS	31	1	1				

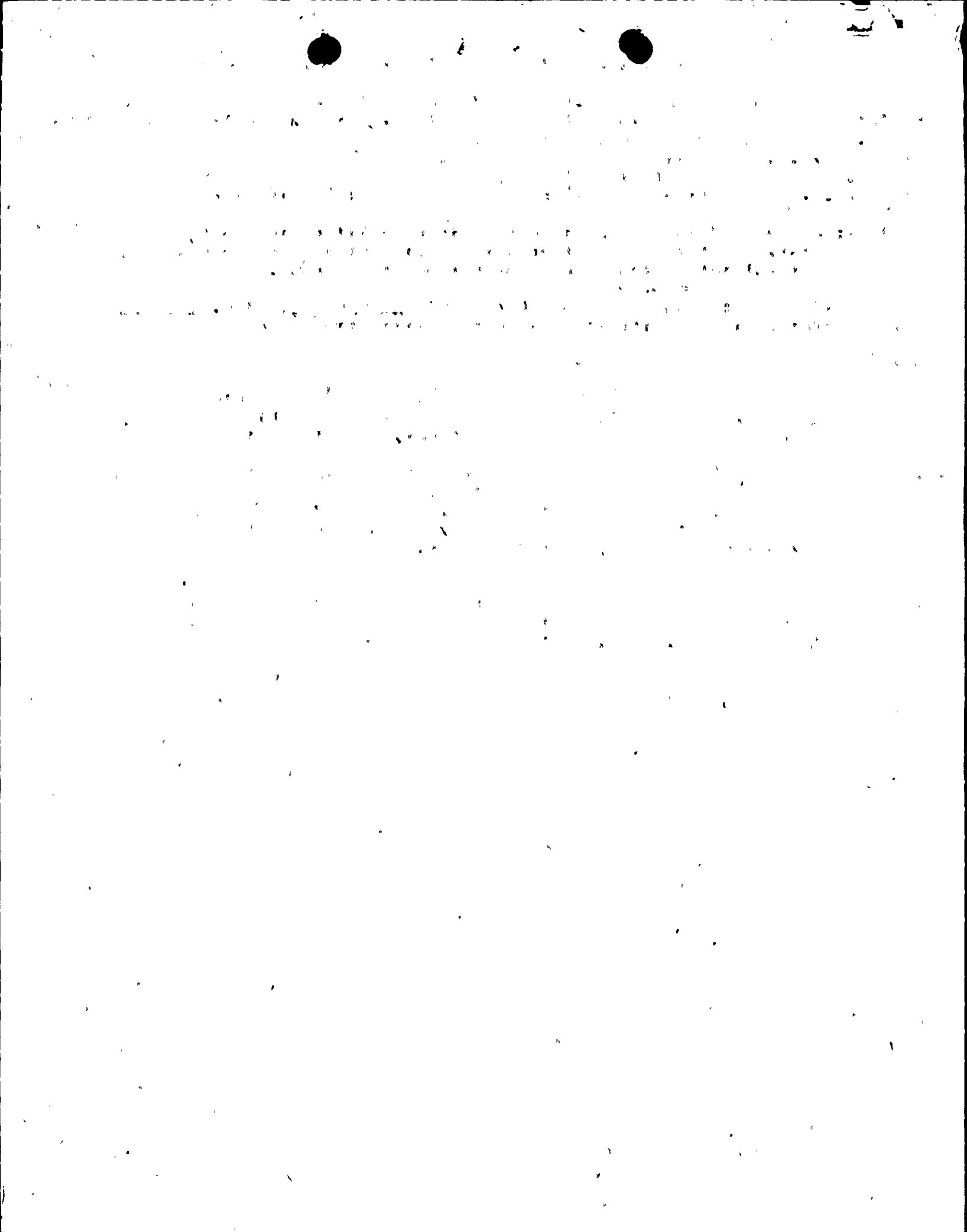



Carolina Power & Light Company

SERIAL: NLS-84-348

JUN 27 1984

Mr. Harold R. Denton, Director
Office of Nuclear Reactor Regulation
United States Nuclear Regulatory Commission
Washington, DC 20555

SHEARON HARRIS NUCLEAR POWER PLANT
UNIT NO. 1 - DOCKET NO. 50-400
MASTER LIST OF ELECTRICAL EQUIPMENT
ENVIRONMENTAL QUALIFICATION PROGRAM

Dear Mr. Denton:

Carolina Power & Light Company hereby submits one original and forty copies of the Master List of electrical equipment located in harsh environments. The list contains safety-related equipment in locations where the total integrated dose (TID) is greater than 10^5 rads. We will submit a list of the safety-related equipment in locations where the TID is greater than 10^4 rads in the near future.

A description of our present Environmental Qualification Program is being submitted in a separate letter in the form of a Final Safety Analysis Report amendment (Amendment No. 16).

Should you have any questions with regard to this issue, please contact Mr. Pedro Salas at (919) 836-8015.

Yours very truly,

S. R. Zimmerman
Manager

Nuclear Licensing Section

PS/mf (414PSA)
Enclosure

cc: Mr. B. C. Buckley (NRC)
Mr. G. F. Maxwell (NRC-SHNPP)
Mr. J. P. O'Reilly (NRC-RII)
Mr. Travis Payne (KUDZU)
Mr. Daniel F. Read (CHANGE/ELP)
Chapel Hill Public Library
Wake County Public Library

Mr. Wells Eddleman
Mr. John D. Runkle
Dr. Richard D. Wilson
Mr. G. O. Bright (ASLB)
Dr. J. H. Carpenter (ASLB)
Mr. J. L. Kelley (ASLB)

8408060192 840727
PDR ADDCK 05000400
A PDR

ADD
1/40

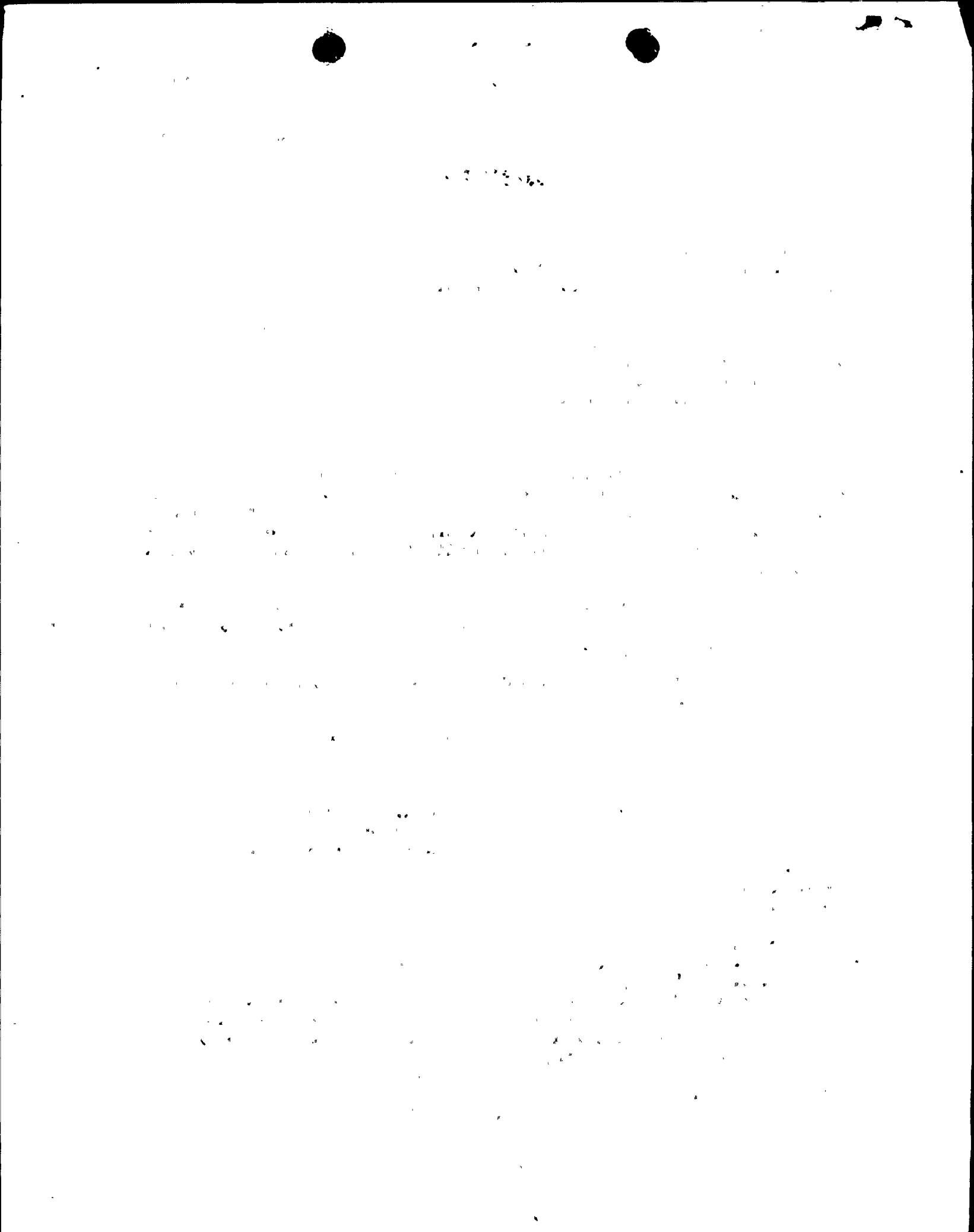

SYSTEM # 2 NAME: CS0002-CHEM. & VOLUME CONTROL

TAG NO	COMPONENT NAME	FUNCTION & SERVICE	MANUFACTUR.	MODEL/SER	PLANT LOCATION	LOCATION X,Y,Z	ENVIRONM. H/M	FUNCT. CATEG.	SAFETY FUNCTION	REG 1.97	CES #	REV #
1CS-V509SB-1	LIMIT SWITCH	W TAG NO 1IA88 RE FAIL CLOSED	WESTINGH'SE	BY FIELD	CB21	1523.0 1730.0 241.0	H	(A)			2770	
1CS-V509SB-1	SOLENOID VALVE	W TAG NO 1IA88 RE FAIL CLOSED	WESTINGH'SE	BY FIELD	CB21	1523.0 1730.0 241.0	H	(A)			2769	
1CS-V510SB-1	LIMIT SWITCH	EXCESS LETDN FROM RCS TO VALVE 1CS-V509	WESTINGH'SE	BY FIELD	CB21	1525.0 1730.0 241.0	H	(A)			2768	
1CS-V510SB-1	SOLENOID VALVE	W TAG NO 1IA88 RE FAIL CLOSED	WESTINGH'SE	BY FIELD	CB21	1525.0 1730.0 241.0	H	(A)			2767	

8408060192

SYSTEM # 8 NAME: CS0002-CHEM. 8 VOLUME CONTROL

TAG NO	COMPONENT NAME	FUNCTION & SERVICE	MANUFACTUR.	MODEL/SER	PLANT LOCATION	LOCATION K,Y,Z	ENVIRONN. H/M/CATEG.	FUNCT. CATEG.	SAFETY FUNCTION	REG 1.97	CES #	REV #
2CS-L520SA-1	MOTOR OPERATOR	W TAG NO 4GM72 FB	WESTINGH	SEBY FIELD	AB31	1543.0 1596.0 263.0	H	A			2858	
2CS-L520SA-1	LIMIT SWITCH	W TAG NO 4GM72 FB	WESTINGH	SEBY FIELD	AB31	1543.0 1596.0 263.0	H	A			2859	
2CS-L520SA-1	LEVEL CONTR 4	FROM VCT 1X-SM OUTLET TO LCV 2CS-L521SB	WESTINGH	SEBY FIELD	AB31	1543.0 1596.0 263.0	H	A			3616	
2CS-L521SB-1	LEVEL CONTR 4	W TAG NO 4GM72 FB	WESTINGH	SEBY FIELD	AB31	1546.0 1596.0 263.0	H	A			3617	
2CS-L521SB-1	MOTOR OPERATOR	FROM VCT 1X-SM OUTLET TO LCV 2CS-L521SM	WESTINGH	SEBY FIELD	AB31	1546.0 1596.0 263.0	H	A			2860	
2CS-L521SB-1	LIMIT SWITCH	W TAG NO 4GM72 FB	WESTINGH	SEBY FIELD	AB31	1546.0 1596.0 263.0	H	A			2861	



SYSTEM # 8 NAME: C9032-CHEM. 8 VOLUME CONTROL

TAG NO	COMPONENT NAME	FUNCTION & SERVICE	MANUFACTUR.	MODEL/SER	PLANT LOCATION	LOCATION K, Y, Z	ENVIRONN. H/R	FUNCT. CATEG.	SAFETY FUNCTION	REG 1.97	CES #	REV #
2CS-V511SA-1	SOLENOID VALVE	W TAG NO 21A78 RG FAIL CLOSED	WESTINGH'S	BY FIELD	CB21	1459.01 1670.01 248.0	H	A			2894	
2CS-V511SA-1	LIMIT SWITCH	W TAG NO 21A78 RG FAIL CLOSED	WESTINGH'S	BY FIELD	CB21	1459.01 1670.01 248.0	H	A			2895	
2CS-V512SA-1	LIMIT SWITCH	W TAG NO 21A78 RG FAIL CLOSED	WESTINGH'S	BY FIELD	CB21	1458.01 1669.01 248.0	H	A			2897	
2CS-V512SA-1	SOLENOID VALVE	ETDN ORIFICE < LINE DOWN STREAM OF VLV	WESTINGH'S	BY FIELD	CB21	1458.01 1669.01 248.0	H	A			2896	
2CS-V513SA-1	SOLENOID VALVE	LETDN ORIFICE LINE DOWN STREAM OF VLV	WESTINGH'S	BY FIELD	CB21	1457.01 1668.01 248.0	H	A			2898	
2CS-V513SA-1	LIMIT SWITCH	W TAG NO 21A78 RG FAIL CLOSED	WESTINGH'S	BY FIELD	CB21	1457.01 1668.01 248.0	H	A			2899	
2CS-V516SA-1	MOTOR OPERATOR	W TAG NO 21M78 FNN END CONN SCH 1	WESTINGH'S	BY FIELD	CB21	1561.01 1690.01 245.0	H	A			2900	
2CS-V516SA-1	LIMIT SWITCH	W TAG NO 21M78 FNN END CONN SCH 1	WESTINGH'S	BY FIELD	CB21	1561.01 1690.01 245.0	H	A			2901	
2CS-V516SA-1	GLOBE ?	SEAL WATER RETURN HDR UPSTREAM TO	WESTINGH'S	BY FIELD	CB21	1561.01 1690.01 245.0	H	A			3391	

SHEARON HARRIS 1 - MASTER LIST

SYSTEM # & NAME: CS0002 Chemical & Volume Control

Tag No.	Component Name	Function & Service	Manufacturer	Model/Ser.	Plant Loc.	Location X,Y,Z	Envirom. Categ M/M	Funct. Categ.	Safety Funct.	Auth. Ref.	CEB #	Rev #
ICS-L500 SN-1	SOLENOID VALVE	LET DOWN LINE ISOL. VLV. SERVING ICS-L500SN-1	ASCO	FT831654	CB 21	X: 1461.0 Y: 1703.0 Z: 241.0	H	A				
ICS-L500 SN-1	LIMIT SWITCH	LET DOWN LINE ISOL. VAL. SERVING ICS-L500SN-1	NAMCO	DZ400X	CB 21	X: 1461.0 Y: 1703.0 Z: 241.0	H	A				
ICS-L501 SN-1	LIMIT SWITCH	LET DOWN LINE ISOL. VLV. SERVING ICS-L501SN-1	NAMCO	DZ400X	CB 21	X: 1459.0 Y: 1701.0 Z: 241.0	H	A				
ICS-501 SN-1	SOLENOID VALVE	LET DOWN LINE ISOL. VLV. SERVING ICS-L500SN-1	ASCO	FT831654	CB 21	X: 1459.0 Y: 1701.0 Z: 241.0	H	A				

SYSTEM # 3 F:CC0014-COMP.COOLING WATER

TAG NO	COMPONENT NAME	FUNCTION & SERVICE	MANUFACTUR.	MODEL/SER	PLANT LOCATION	LOCATION X,Y,Z	ENVIRONM. H/M	FUNCT. CATEG.	SAFETY FUNCTION	REG 1.97	CES #	REV #
LSE 1CC0670 <i>FOR VALVE 3CC-LISA</i>	SA LEVEL PRIMA RY ELEMENT	GROSS FAILED F UEL DET SOL V A (3CC	AUTOMATIC	FT831654 WS0-220	AB21	1519.0 1619.0 239.0	H	C(A)			0420	
LSE 1CC0676 <i>FOR VALVE 3CC L2 SB-1</i>	SA LEVEL PRIMA RY ELEMENT	GROSS FAILED F UEL DET SOL V A (3CC	AUTOMATIC	FT831654 WS0-220	AB21	1520.0 1620.0 239.0	H	C(A)			0422	

SYSTEM # & NAME: C0014-COMP. COOLING WATER

TAG NO	COMPONENT NAME	FUNCTION & SERVICE	MANUFACTUR.	MODEL/SER	PLANT LOCATION	LOCATION X,Y,Z	ENVIRONM. H/M	FUNCT. CATEG.	SAFETY FUNCTION	REG 1.97	CES #	REV #
2CC-V184SA-1	GATE 6	UPSTRM TO VALVE 2CC-V183 SN TO RETRN	WESTINGH'S	BY FIELD	CB21	1555.0 1671.0 247.0	H	A			3500	
2CC-V184SA-1	LIMIT SWITCH	W TAG NO 6GM62 FBH	WESTINGH'S	BY FIELD	CB21	1555.0 1671.0 247.0	H	A			2853	
2CC-V184SA-1	MOTOR OPERATOR	W TAG NO 6GM62 FBH	WESTINGH'S	BY FIELD	CB21	1555.0 1671.0 247.0	H	A			2852	
2CC-V191SA-1	GATE 4	RCP 1A-SN DISCH UP STRM TO 2CC-F25M	WESTINGH'S	BY FIELD	CB21	1542.0 1655.0 255.0	H	A			3502	
2CC-V191SA-1	MOTOR OPERATOR	W TAG NO 4GM68 FHH	WESTINGH'S	BY FIELD	CB21	1542.0 1655.0 255.0	H	A			2856	
2CC-V191SA-1	LIMIT SWITCH	W TAG NO 4GM68 FHH	WESTINGH'S	BY FIELD	CB21	1542.0 1655.0 255.0	H	A			2857	

SYSTEM # & NAME: HRO075-CONT. HYDROGEN CONTROL

TAG NO	COMPONENT NAME	FUNCTION & SERVICE	MANUFACTUR.	MODEL/SER	PLANT LOCATION	LOCATION X,Y,Z	ENVIROMM. H/M	FUNCT. CATEG.	SAFETY FUNCTION	REG 1.97	CES #	REV #
EH2RMB 1A SA		ELECTRIC HYDRO GEN RECOMB	WESTINGHOUS E	BY FIELD	CB41	1441.0 1706.0 286.0	H	A	PRRM		2455	
EH2RMB 1B SB		ELECTRIC HYDRO GEN RECOMB.	WESTINGHOUS E	BY FIELD	CB41	1559.0 1706.0 286.0	H	A	PRRM		2456	

SYSTEM B & NAME: CONTAINMENT SPRAY

TAG NO	COMPONENT NAME	FUNCTION & SERVICE	MANUFACTUR.	MODEL/SER	PLANT LOCATION	LOCATION X,Y,Z	ENVIRONM. H/M/CATEG.	FUNCT. D	SAFETY FUNCTION	REG 1.97	CES #	REV #
PTICT0951	PRESSURE TRANSMITTER	CONT PRES PR ST II	ITT-BARTON	752	AB32	1471.0 1636.0	H	D			2261	
PTICT0952	PRESSURE TRANSMITTER	CONT PRES PR ST III	ITT-BARTON	752	AB32	1541.0 1643.0 261.0	H	D			2262	
PTICT0953	PRESSURE TRANSMITTER	CONT PRES PR ST IV	ITT-BARTON	752	AB32	1565.0 1668.0 291.0	H	D			2263	
PTICT0950	PRESS. XMTR.	CONT PRES	BARTON	752	A.B.32	261-0	H	D				

SYSTEM # & NAME: FW0009-FEEDWATER

TAG NO	COMPONENT NAME	FUNCTION & SERVICE	MANUFACTUR.	MODEL/SER	PLANT LOCATION	LOCATION X,Y,Z	ENVIRONM. H/M	FUNCT. CATEG.	SAFETY FUNCTION	REG 1.97	CES #	REV #
LT 1FW 0474 I	LEVEL TRANS MITTER	SG 1A HAR RGE LVL PR ST I	ITT- BARTON	MOD 764 WSO-32	CB21	1454.0 1709.0 236.0	H	A			0083	
LT 1FW 0475 II	LEVEL TRANS MITTER	SG 1A HAR RGE LVL PR ST II	ITT- BARTON	MOD 764 WSO-32	CB21	1456.0 1717.0 236.0	H	A			0088	
LT 1FW 0476 III	LEVEL TRANS MITTER	SG 1A HAR RGE LVL PR ST III	ITT- BARTON	MOD 764 WSO-32	CB21	1460.0 1725.0 236.0	H	A			0092	
LT 1FW 0477 I	LEVEL TRANS MITTER	SG 1A WD RGE LVL PR ST I	ITT- BARTON	MOD 764 WSO-32	CB21	1454.0 1709.0 236.0	H	A			0414	
LT 1FW 0484 I	LEVEL TRANS MITTER	SG 1B HAR RGE LVL PR ST I	ITT- BARTON	MOD 764 WSO-32	CB21	1503.0 1646.0 236.0	H	A			0415	
LT 1FW 0485 II	LEVEL TRANS MITTER	SG 1B HAR RGE LVL PR ST II	ITT- BARTON	MOD 764 WSO-32	CB21	1490.0 1648.0 236.0	H	A			0102	
LT 1FW 0486 III	LEVEL TRANS MITTER	SG 1B HAR RGE LVL PR ST III	ITT- BARTON	MOD 764 WSO-32	CB21	1490.0 1648.0 236.0	H	A			0106	
LT 1FW 0487 II	LEVEL TRANS MITTER	SG 1B WD RGE L EV PR ST II	ITT- BARTON	MOD 764 WSO-32	CB21	1496.0 1646.0 236.0	H	A			0110	
LT 1FW 0494 I	LEVEL TRANS MITTER	SG 1C HAR RGE LEV PR ST I (1LT)	ITT- BARTON	MOD 764 WSO-32	CB21	1531.0 1736.0 236.0	H	A			0416	
LT 1FW 0495 II	LEVEL TRANS MITTER	SG 1C HAR RGE LEV PR ST II	ITT- BARTON	MOD 764 WSO-32	WP21	1336.0 1730.0 236.0	H	A			0117	
LT 1FW 0496 III	LEVEL TRANS MITTER	SG 1C HAR RGE LEV PR ST III	ITT- BARTON	MOD 764 WSO-32	CB21	1544.0 1723.0 236.0	H	A			0120	

TAGS INCLUDED: LT 1FW 0474 I ---PI 1FW 2001A SA
SORT TYPE:SYSDES,TAG GLOBAL REV#- 0 05/01/84



SYSTEM # & NAME 5007R-MAIN STEAM

TAG NO	COMPONENT NAME	FUNCTION & SERVICE	MANUFACTUR.	MODEL/SER	PLANT LOCATION	LOCATION X,Y,Z	ENVIRONM. H/M	FUNCT. CATEG.	SAFETY FUNCTION	REG 1.97	CES #	REV #
FT IMS 0474	FLOW TRANSMITTER	SG 1A STEAM FL OM PR ST III	ITT-BARTON	MOD 764 WSO-325	CB21	1460.0 1725.0 236.0	H	A				0081
FT IMS 0475	FLOW TRANSMITTER	SG 1A STEAM FL OM PR ST IV	ITT-BARTON	MOD 764 WSO-325	CB31	1468.0 1734.0 263.0	H	A				0086
FT IMS 0484	FLOW TRANSMITTER	SG 1B STEAM FL OM PR ST III	ITT-BARTON	MOD 764 WSO-325	CB21	1490.0 1648.0 236.0	H	A				0098
FT IMS 0485	"	"	"	"	"	236.0	H	A				0112
FT IMS 0494	FLOW TRANSMITTER	SG 1C STEAM FL OM PR ST III	ITT-BARTON	MOD 764 WSO-325	CB21	1544.0 1723.0 236.0	H	A				0112
FT IMS 0495	FLOW TRANSMITTER	SG 1C STEAM FL OM PR ST IV	ITT-BARTON	764 WSO-325	CB21	1544.0 1713.0 236.0	H	A				0115



SYSTEM # 6 MAIN DOOR-MAIN STEAM

TAG NO	COMPONENT NAME	FUNCTION & SERVICE	MANUFACTUR.	MODEL/SER	PLANT LOCATION	LOCATION X,Y,Z	ENVIRONM. H/W/CATEG.	FUNCT. CATEG.	SAFETY FUNCTION	REG 1.97	CES #	REV #
2MS-V1SAB-1	SOLENOID VALVE	ISOLATION VAL W TAG NO 30IA6	WESTINGH'S	BY FIELD	AB32	1492.0 1605.0 279.0	H	A		*	2992	
2MS-V1SAB-1	LIMIT SWITCH	ISOLATION VAL W TAG NO 30IA6	WESTINGH'S	BY FIELD	AB32	1492.0 1605.0 279.0	H	A		*	2993	
2MS-V1SAB-1 DELETE	GLOBE 34	FROM PEN M-3 TO ISO VAL 2MS-V1 SAT SPEC PIPE	WESTINGH'S	BY FIELD	AB32	1492.0 1605.0 279.0	H	A			1445	
2MS-V2SAB-1	LIMIT SWITCH	ISOLATION VAL W TAG NO 30IA6	WESTINGH'S	BY FIELD	AB32	1502.0 1605.0 279.0	H	A		*	3001	
2MS-V2SAB-1	SOLENOID VALVE	ISOLATION VAL W TAG NO 30IA6	WESTINGH'S	BY FIELD	AB32	1502.0 1605.0 279.0	H	A		*	3000	
2MS-V2SAB-1	GLOBE 34	FROM PENETRAT- ION M-2 TO ISO VAL 2MS-V2SB-1	WESTINGH'S	BY FIELD	AB32	1502.0 1605.0 279.0	H	A			3701	
2MS-V3SAB-1	GLOBE 34	PEN PEN M-1 TO ISO VAL 2MS- 13SAT SPEC PI-	WESTINGH'S	BY FIELD	AB32	1512.0 1605.0 279.0	H	A			3702	

SYSTEM # & NAME: 000R-RAIN STEAM

TAG NO	COMPONENT NAME	FUNCTION & SERVICE	MANUFACTUR.	MODEL/SER	PLANT LOCATION	LOCATION X,Y,Z	ENVIROMN. H/M	FUNCT. CATEG.	SAFETY FUNCTION	REG 1.97	CES #	REV #
PMS-V3SAB-1	LIMIT SWITCH	ISOLATION VAL W TAG NO 301A6	WESTINGH'SE	BY FIELD	AB32	1512.0 1605.0 279.0	H	A		*	3003	
PMS-V3SAB-1	SOLENOID VALVE	ISOLATION VAL W TAG NO 301A6	WESTINGH'SE	BY FIELD	AB32	1512.0 1605.0 279.0	H	A		*	3002	

SYSTEM 8 & RC0001-REACTOR

COOLANT

TAG NO	COMPONENT NAME	FUNCTION & SERVICE	MANUFACTUR.	MODEL/SER	PLANT LOCATION	LOCATION X,Y,Z	ENVIRONM. H/M	FUNCT. CATEG.	SAFETY FUNCTION	REG. 1.97	CES #	REVI #
FT 1RC 0414 I	FLOW TRANSMITTER	RCS FLOW LOOP 1 PR ST I	ITT-BARTON	MOD 752 WSO-325	CB21	1454.0 1709.0 236.0	H	A			0042	
FT 1RC 0415 II	FLOW TRANSMITTER	RCS FLOW LOOP 1 PR ST II	ITT-BARTON	MOD 752 WSO-325	CB21	1456.0 1717.0 236.0	H	A			0043	
FT 1RC 0416 III	FLOW TRANSMITTER	RCS FLOW LOOP 1 PR ST III	ITT-BARTON	MOD 752 WSO-325	CB21	1460.0 1725.0 236.0	H	A			0044	
FT 1RC 0424 I	FLOW TRANSMITTER	RCS FLOW LOOP 2 PR ST I	ITT-BARTON	MOD 752 WSO-325	CB21	1503.0 1646.0 236.0	H	A			0056	
FT 1RC 0425 II	FLOW TRANSMITTER	RCS FLOW LOOP 2 PR ST II	ITT-BARTON	MOD 752 WSO-325	CB21	1496.0 1646.0 236.0	H	A			0057	
FT 1RC 0426 III	FLOW TRANSMITTER	RCS FLOW LOOP 2 PR ST III	ITT-BARTON	MOD 752 WSO-325	CB21	1490.0 1648.0 236.0	H	A			0058	
FT 1RC U434 I	FLOW TRANSMITTER	RCS FLOW LOOP 3 PR ST I	ITT-BARTON	MOD 752 WSO-325	CB21	1531.0 1736.0 236.0	H	A			0069	
FT 1RC 0435 II	FLOW TRANSMITTER	RCS FLOW LOOP 3 PR ST II	ITT-BARTON	MOD 752 WSO-325	CB21	1536.0 1730.0 236.0	H	A			0070	
FT 1RC U436 III	FLOW TRANSMITTER	RCS FLOW LOOP 3 PR ST III	ITT-BARTON	MOD 752 WSO-325	CB21	1544.0 1723.0 236.0	H	A			0071	

SYSTEM # & NAME: 0001-REACTOR COOLANT

TAG NO	COMPONENT NAME	FUNCTION & SERVICE	MANUFACTUR.	MODEL/SER	PLANT LOCATION	LOCATION X,Y,Z	ENVIRONM. H/M	FUNCT. CATEG.	SAFETY FUNCTION	REG 1.97	CES #	REVI #
LT 1RC 0459 I	LEVEL TRANS MITTER	PRZR LEVEL PR ST I	ITT- BARTON	764 WSO-32				H	A			0493
LT 1RC 0460 II	LEVEL TRANS MITTER	PRZR LEVEL PR ST II	ITT- BARTON	MOD 764 WSO-32	CB21	1496.0 1646.0 236.0		H	A			0077
LT 1RC 0461 III	LEVEL TRANS MITTER	PRZR LEVEL PR ST III	ITT- BARTON	MOD 764 WSL-32	CB21	1490.0 1649.0 236.0		H	A			0080

SYSTEM # & NAME: RC0001-REACTOR COOLANT

TAG NO	COMPONENT NAME	FUNCTION & SERVICE	MANUFACTUR.	MODEL/SER	PLANT LOCATION	LOCATION X,Y,Z	ENVIRONM. H/W	FUNCT. CATEG.	SAFETY FUNCTION	REG 1.97	CES #	REV #
TE 1RC 0410 II	TEMPERATURE PRIMARY EL	LOOP 1 COLD LEG (RTD) PR ST II	WESTINGHOUSE	BY FIELD WSO-32	CB21	1470.0 1703.0 257.0	H	A			0030	
TE 1RC 0412AI	TEMPERATURE PRIMARY EL	DT-TAVG PROTECT (RTD) PR ST I	RDF	BY FIELD WSO-32	CB21	1477.0 1708.0 236.0	H	A			0034	
TE 1RC 0412BI	TEMPERATURE PRIMARY EL	DT-TAVG PROTECT (RTD) PR ST I	RDF	BY FIELD WSO-32	CB21	1476.0 1708.0 236.0	H	A			0037	
TE 1RC 0412CI	TEMPERATURE PRIMARY EL	DT-TAVG PROTECT (RTD) PR ST I	RDF	BY FIELD WSO-32	CB21	1470.0 1704.0 257.0	H	A			0036	
TE 1RC 0412DI	TEMPERATURE PRIMARY EL	DT-TAVG PROTECT (RTD) PR ST I	RDF	BY FIELD WSO-32	CB21	1469.0 1704.0 257.0	H	A			0035	
TE 1RC 0413 I	TEMPERATURE PRIMARY EL	LOOP 1 HOT LEG (RTD) PR ST I	RDF	BY FIELD WSO-32	CB21	1475.0 1709.0 257.0	H	A			0038	
TE 1RC 0420 II	TEMPERATURE PRIMARY EL	LOOP 2 COLD LEG (RTD) PR ST II	RDF	1TE 420 WSO-32	CB21	1511.0 1678.0 257.0	H	A			0045	
TE 1RC 0422AI	TEMPERATURE PRIMARY EL	DT-TAVG PROTECT (RTD) PR ST II	RDF	BY FIELD WSO-32	CB21	1512.0 1671.0 257.0	H	A			0049	
TE 1RC 0422BI	TEMPERATURE PRIMARY EL	DT-TAVG PROTECT (RTD) PR ST II	RDF	BY FIELD WSO-32	CB21	1512.0 1672.0 257.0	H	A			0050	

TAGS INCLUDED: PI 1RC 0404 S ----TE 1RC 0422BII
 SORT TYPE: SYSDES, TAG GLORAL REV#- 0 05/01/84

SYSTEM # & NAME 0001-REACTOR COOLANT

TAG NO	COMPONENT NAME	FUNCTION & SERVICE	MANUFACTUR.	MODEL/SER	PLANT LOCATION	LOCATION X,Y,Z	ENVIRONN. H/M	FUNCT. CATEG.	SAFETY FUNCTION	REG 1.97	ICES #	REV #
TE 1RC 0422CII	TEMPERATURE PRIMARY EL T	DT-TAVG PROTEC (RTD) PR ST II	RDF	BY FIELD WSO-32	CB21	1511.0 1679.0 257.0	H	A			0059	
TE 1RC 0422DII	TEMPERATURE PRIMARY EL T	DT-TAVG PROTEC (RTD) PR S T II	RDF	BY FIELD WSO-32	CB21	1510.0 1680.0 257.0	H	A			0052	
TE 1RC 0423 I	TEMPERATURE PRIMARY EL (RTD)	LOOP 2 HOT LEG	RDF	BY FIELD WSO-32	CB21	1513.0 1673.0 257.0	H	A			0053	
TE 1RC 0430 II	TEMPERATURE PRIMARY EL G	LOOP 3 COLD LE (RTD) PR ST II	RDF	BY FIELD WSO325	CB21	1513.0 1724.0 257.0	H	A			0061	
TE 1RC 0432AIII	TEMPERATURE PRIMARY EL T	DT-TAVG PROTEC PR ST III	RDF	BY FIELD WSO-32	CB21	1516.0 1718.0 257.0	H	A			0063	
TE 1RC 0432BIII	TEMPERATURE PRIMARY EL T	DT-TAVG PROTEC PR ST III	RDF	BY FIELD WSO-32	CB21	1517.0 1719.0 257.0	H	A			0064	
TE 1RC 0432CIII	TEMPERATURE PRIMARY EL T	DT-TAVG PROTEC PR ST III	RDF	BY FIELD WSO-32	CB21	1513.0 1725.0 257.0	H	A			0065	
TE 1RC 0432DIII	TEMPERATURE PRIMARY EL T	DT-TAVG PROTEC PR ST III	RDF	BY FIELD WSO-32	CB21	1513.0 1726.0 257.0	H	A			0066	
TE 1RC 0433 I	TEMPERATURE PRIMARY EL (RTD) PR ST I	LOOP 3 HOT LEG	RDF	BY FIELD WSO-32	CB21	1517.0 1719.0 255.0	H	A			0068	

SYSTEM # & NAME: RC0001-REACTOR

COOLANT

TAG NO	COMPONENT NAME	FUNCTION & SERVICE	MANUFACTUR.	MODEL/SER	PLANT LOCATION	LOCATION X,Y,Z	ENVIRONM. H/M	FUNCT. CATEG.	SAFETY FUNCTION	REG 1.97	CES #	REV #
IES IRC R528	POSITION SW	PRZR. SFTY. RELF. VLV POS SW	CROSBY		CB41	308.0	H	A				
IES IRC R529	SA POSITION SW TTCH	PRZR SFTY RELF VLV POS S 1RC-	CROSBY	BY FIELD EBASCO	CB41	308.0	H	A			1275	

SYSTEM # & NAME: RC0001-REACTOR COOLANT

TAG NO	COMPONENT NAME	FUNCTION & SERVICE	MANUFACTUR.	MODEL/SER	PLANT LOCATION	LOCATION X,Y,Z	ENVIRONN. H/M	FUNCT. CATEG.	SAFETY FUNCTION	REG 1.97	CES #	REV #
S 1RC R530 SA	POSITION SWITCH	PRZR SFTY RELF VLV POS S 1RC-		BY FIELD			H	A			1276	
RC-D528SA-1	LIMIT SWITCH	W TAG NO 1DA92 R	WESTINGH'SE	BY FIELD	CB21	1508.0 1639.C 255.0	H	A		*	3017	
RC-D528SA-1	SOLENOID VALVE	PRT CONN LINE FOR SDT&N2 AT C/B PENTR.	WESTINGH'SE	BY FIELD	CB21	1508.0 1639.0 255.0	H	A		*	3016	

SHEARON HARRIS 1 - MASTER LIST

SYSTEM # & NAME: RC001 REACTOR COOLANT

Tag No.	Component Name	Function & Service	Manufacturer	Model/Ser.	Plant Loc.	Location X,Y,Z	Environm. Categ M/M	Funct. Categ.	Safety Funct.	Auth. Ref.	CEB #	Re #
PT- IRC402	PRESSURE TRANSMITTER	REACTOR COOLANT SEE ESE-1 TAB 'D'	BARTON	763/584	CB	X: 1531.0 Y: 1736.0 Z: 236.0	H	A				
PT IRC 455	PRESSURE TRANSMITTER	REACTOR COOLANT SEE ESE-1 TAB 'D'	BARTON	763/581	CB	X: 1456.0 Y: 1653.0 Z: 236.0	H	A				
PT IRC 456	PRESSURE TRANSMITTER	REACTOR COOLANT SEE ESE-1 TAB 'B'	BARTON	763/582	CB	X: 1490.0 Y: 1648.0 Z: 236.0	H	A				
PT- IRC 457	PRESSURE TRANSMITTER	REACTOR COOLANT SEE ESE-1 TAB 'B'	BARTON	763/593	CB	X: 1490.0 Y: 1648.0 Z: 236.0	H	A				
PT IRC 403	PRESSURE TRANSMITTER	REACTOR COOLANT LOOP PRESSURE	VERITRAK	76 PH2 / N1250023	CB	X: Y: Z: 236.0	H	A				
TE- IRC 0411 B	TEMPERATURE ELEMENT	REACTOR COOLANT	RdF	21204	CB	X: 1478.0 Y: 1708.0 Z: 236.0	H	A				
TE- IRC 0411 C	TEMPERATURE ELEMENT	REACTOR COOLANT	RdF	21204	CB	X: 1472.0 Y: 1702.0 Z: 263.0	H	A				
TE- IRC 0421 B	TEMPERATURE ELEMENT	REACTOR COOLANT	RdF	21204	CB	X: 1511.0 Y: 1676.0 Z: 257.0	H	A				
TE- IRC 0421 C	TEMPERATURE ELEMENT	REACTOR COOLANT	RdF	21204	CB	X: 1509.0 Y: 1681.0 Z: 257.0	H	A				
TE- IRC 0431 B	TEMPERATURE ELEMENT	REACTOR COOLANT	RdF	21204	CB	X: 1515.0 Y: 1716.0 Z: 236.0	H	A				
TE- IRC 0431 C	TEMPERATURE ELEMENT	REACTOR COOLANT	RdF	21204	CB	X: 1513.0 Y: 1724.0 Z: 236.0	H	A				

SYSTEM # & NAME: RC 001 REACTOR COOLANT (RVLIS)

Tag No.	Component Name	Function & Service	Manufacturer	Model/ Ser.	Plant Loc.	Location X,Y,Z	Environm. Categ M/M	Funct. Categ.	Safety Funct.	Auth. Ref.	CFR	Rev
TE IRC 1313 SA	TEMPERATURE ELEMENT	RVLIS REACTOR HEAD CAP'RY. INB'RD.TEMP.	MINCO		CB		H					
TE IRC 1314 SA	TEMPERATURE ELEMENT	RVLIS REACTOR HEAD CAP'RY. OUTBOARD TEMPERATURE	MINCO		CB		H					
TE IRC 1315 SA	TEMPERATURE ELEMENT	RVLIS REACTOR HOT LEG CAPILLARY TUB'RD.TEMP.	MINCO		CB		H					
TE IRC 1316 SA	TEMPERATURE ELEMENT	RVLIS REACTOR HOT LEG CAPILLARY OUTB'RD.TEMP.	MINCO		CB		H					
TE IRC 1317 SA	TEMPERATURE ELEMENT	RVLIS CAP'RY. TO SEAL TABLE INB'RD.TEMP.	MINCO		CB		H					
TE IRC 1318 SA	TEMPERATURE ELEMENT	RVLIS CAP'RY. TO SEAL TABLE OUTB'RD.TEMP.	MINCO		CB		H					
TE IRC 1319 SA	TEMPERATURE ELEMENT	RVLIS CAP'RY. FROM SEAL TABLE TEMPERATURE	MINCO		CB		H					
TE IRC 1323 SB	TEMPERATURE ELEMENT	RVLIS REACTOR HEAD CAPILLARY IN B'RD.TEMP.	MINCO		CB		H					
TE IRC 1324 SB	TEMPERATURE ELEMENT	RVLIS REACTOR HEAD CAPILLARY OUTB'RD.TEMP.	MINCO		CB		H					
TE IRC 1325 SB	TEMPERATURE ELEMENT	RVLIS REACTOR HOT LEG CAPILLARY INB'RD.TEMP.	MINCO		CB		H					
TE IRC 1326 SB	TEMPERATURE ELEMENT	RVLIS REACTOR HOT LEG CAPILLARY OUTB'RD.TEMP.	MINCO		CB		H					

SYSTEM # & NAME: RC 001 REACTOR COOLANT (RVLIS)

Tag No.	Component Name	Function & Service	Manufacturer	Model/Ser.	Plant Loc.	Location X,Y,Z	Environment Categ M/M	Function Categ.	Safety Function.	Auth. Ref.	CFR #	Rev #
TE IRC 1327 SB	TEMPERATURE ELEMENT	RVLIS CAP'LRY. TO SEAL TABLE IN'RD. TEMPERATURE	BARTON		CB		H					
TE IRC 1328 SB	TEMPERATURE ELEMENT	RVLIS CAP'LRY. TO SEAL TABLE OUT'RD. TEMPERATURE	BARTON		CB		H					
TE IRC 1329 SB	TEMPERATURE ELEMENT	RVLIS CAP'LRY. FROM SEAL TABLE TEMPERATURE	BARTON		CB		H					
IS IRC 310 SA	DIFFERENTIAL PRESSURE INDICATING SWITCH	RVLIS REACTOR HOT LEG HYDRAULIC ISOLATOR	BARTON	581	CB		H					
IS IRC 311 SA	DIFFERENTIAL PRESSURE INDICATING SWITCH	RVLIS REACTOR HEAD HYDRAULIC ISOLATOR	BARTON	581	CB		H					
IS IRC 312 SA	DIFFERENTIAL PRESSURE INDICATING SWITCH	RVLIS SEAL TABLE HYDRAULIC ISOLATOR	BARTON	581	CB		H					
IS IRC 320 SB	DIFFERENTIAL PRESSURE INDICATING SWITCH	RVLIS REACTOR HOT LEG HYDRAULIC ISOLATOR	BARTON	581	CB		H					
IS IRC 321 SB	DIFFERENTIAL PRESSURE INDICATING SWITCH	RVLIS REACTOR HEAD HYDRAULIC ISOLATOR	BARTON	581	CB		H					
IS IRC 322 SB	DIFFERENTIAL PRESSURE INDICATING SWITCH	RVLIS SEAL TABLE HYDRAULIC ISOLATOR	BARTON	581	CB		H					
T IRC 310 SA	LEVEL TRANSMITTERS	RVLIS REACTOR VESSEL PLENNUM LEVEL	BARTON	752	CB		H					
T IRC 311 SA	LEVEL TRANSMITTERS	RVLIS REACTOR VESSEL NARROW RANGE LEVEL	BARTON	752	CB		H					

SYSTEM # & NAME: REACTOR PROTECTION SYSTEM

Tag No.	Component Name	Function & Service	Manufacturer	Model/ Ser.	Plant Loc.	Location X,Y,Z	Environmental Categ M/H	Funct. Categ.	Safety Funct.	Auth. Ref.	CFR	Re
NE 41	NEUTRON DETECTOR	POWER RANGE EXCORE NUCLR INSTRUMENTATION	WESTINGHOUSE	WL23686	CB		H	A				
NE 42	NEUTRON DETECTOR	POWER RANGE EXCORE NUCLR INSTRUMENTATION	WESTINGHOUSE	WL23686	CB		H	A				
NE 43	NEUTRON DETECTOR	POWER RANGE EXCORE NUCLR INSTRUMENTATION	WESTINGHOUSE	WL23686	CB		H	A				
NE 44	NEUTRON DETECTOR	POWER RANGE EXCORE NUCLR INSTRUMENTATION	WESTINGHOUSE	WL23686	CB		H	A				

SYSTEM # & NAME: HOOD-RESIDUAL HEAT REMOVAL

TAG NO	COMPONENT NAME	FUNCTION & SERVICE	MANUFACTUR.	MODEL/SER	PLANT LOCATION	LOCATION X,Y,Z	ENVIRONN. H/M	FUNCT. CATEG.	SAFETY FUNCTION	REG 1.97	CES #	REV
1RH-V500SB-1	LIMIT SWITCH	W TAG NO 12GMB BSEH	WESTINGH'S	BY FIELD	CB21	1520.0 1702.0 251.0	N	A			2772	0



SYSTEM # & NAME: RH003-RESIDUAL HEAT REMOVAL

TAG NO	COMPONENT NAME	FUNCTION & SERVICE	MANUFACTUR.	MODEL/SER	PLANT LOCATION	LOCATION X,Y,Z	ENVIRONM. H/M	FUNCT. CATEG.	SAFETY FUNCTION	REG 1.97	CES #	REV #
1RH-V500SB-1	MOTOR OPERATOR	W TAG NO 12GM8 8SEH	WESTINGH'SE	BY FIELD	CB21	1520.0 1702.0 251.0	H	A			2771	
1RH-V500SB-1	GATE 12	RCS LOOP 3 HL TO RHR PUMP SUCTION	WESTINGH'SE	BY FIELD	CB21	1520.0 1702.0 251.0	H	A			3719	
1RH-V501SA-1	GATE 12	W TAG NO 12GM8 8SEH W/LS	WESTINGH'SE	BY FIELD	CB11	1548.0 1682.0 230.0	H	A			3720	
1RH-V501SA-1	LIMIT SWITCH	RCS LOOP 3 HL TO RHR PUMP SUCTION	WESTINGH'SE	BY FIELD	CB11	1548.0 1682.0 230.0	H	A			2773	
1RH-V501SA-1	MOTOR OPERATOR	W TAG NO 12GM8 8SEH W/LS	WESTINGH'SE	BY FIELD	CB11	1548.0 1682.0 230.0	H	A			2774	
1RH-V502SB-1	LIMIT SWITCH	W TAG NO 12GM8 8SEH W/LS PER CQL-3146 P	WESTINGH'SE	BY FIELD	CB21	1480.0 1702.0 251.0	H	A			2776	
1RH-V502SB-1	MOTOR OPERATOR	W TAG NO 12GM8 8SEH W/LS PER CQL-3146 P	WESTINGH'SE	BY FIELD	CB21	1480.0 1702.0 251.0	H	A			2775	
1RH-V502SB-1	GATE 12	RCS LOOP 1 HL TO RHR PUMP SUCTION	WESTINGH'SE	BY FIELD	CB21	1480.0 1702.0 251.0	H	A			3717	
1RH-V503SA-1	GATE 12	RCS LOOP 1 HL TO RHR PUMP SUCTION	WESTINGH'SE	BY FIELD	CB11	1457.0 1676.0 230.0	H	A			3718	
1RH-V503SA-1	MOTOR OPERATOR	W TAG NO 12GM8 8SEH	WESTINGH'SE	BY FIELD	CB11	1457.0 1676.0 230.0	H	A			2777	
1RH-V503SA-1	LIMIT SWITCH	W TAG NO 12GM8 8SEH	WESTINGH'SE	BY FIELD	CB11	1457.0 1676.0 230.0	H	A			2778	

TAGS INCLUDED: 1RH-V500SB-1 ---2RH-F512SB-1
 SORT TYPE:SYSDS,TAG GLOBAL REV#- 0 05/01/84

SYSTEM # & NAME: RHM073-RESIDUAL HEAT REMOVAL

TAG NO	COMPONENT NAME	FUNCTION & SERVICE	MANUFACTUR.	MODEL/SER	PLANT LOCATION	LOCATION X,Y,Z	ENVIROMM. H/M	FUNCT. CATEG.	SAFETY FUNCTION	REG 1.97	CES #	REV #
2RH-V506SB-1	GATE 8	RHR HT ECX 1B-SB DISCHARGE TO CVCS CHG	WESTINGH'SE	BY FIELD	AB21	1567.0 1579.0 236.0	H	A			3716	
2RH-V506SB-1	MOTOR OPERATOR	W TAG NO 8GM74 FE	WESTINGH'SE	BY FIELD	AB21	1567.0 1579.0 236.0	H	A			3024	
2RH-V506SB-1	LIMIT SWITCH	W TAG NO 8GM74 FE	WESTINGH'SE	BY FIELD	AB21	1567.0 1579.0 236.0	H	A			3025	
2RH-V507SA-1	LIMIT SWITCH	W TAG NO 8GM74 FE	WESTINGH'SE	BY FIELD	AB21	1434.0 1579.0 236.0	H	A			3027	
2RH-V507SA-1	MOTOR OPERATOR	RHR HT EXC~ 1A-SA DISCH TO CVCS CHG PMP	WESTINGH'SE	BY FIELD	AB21	1434.0 1579.0 236.0	H	A			3026	

SYSTEM # & NAME: RH0003-RESIDUAL HEAT REMOVAL

TAG NO	COMPONENT NAME	FUNCTION & SERVICE	MANUFACTUR.	MODEL/SER	PLANT LOCATION	LOCATION X,Y,Z	ENVIRONM. H/M	FUNCT. CATEG.	SAFETY FUNCTION	REG 1.97	CES #	REV #
2RH-V507SA-1	GATE R	M TAG NO 8GM74 FE	WESTINGH' SE	BY FIELD	AB21	1434.0 1579.0 236.0	H	A			3714	

SYSTEM # 8 NAME: S1003A-SAFETY INJ.

TAG NO	COMPONENT NAME	FUNCTION & SERVICE	MANUFACTUR.	MODEL/SER	PLANT LOCATION	LOCATION X,Y,Z	ENVIRONN. H/M	FUNCT. CATEG.	SAFETY FUNCTION	REG 1.97	CES #	REV #
TE 1SI 0910A1 S A	TEMPERATURE PRIMARY EL	CHRG SI PMP 1A -SI MTR WINDI NG TEMP (TC)	WESTINGH'SE	BY FIELD WSO-205	AB21	1485.0 1593.0 236.0	H	A			1341	
TE 1SI 0910A2 S W	TEMPERATURE PRIMARY EL	CHRG SI PMP 1A -SA MTR WINDI NG TEMP (TC)	WESTINGH'SE	BY FIELD WSO-205	AB21	1485.0 1593.0 236.0	H	A			1342	
TE 1SI 0910A3 S A	TEMPERATURE PRIMARY EL	CHRG SI PMP 1A -SA MTR WINDI NG TEMP (TC)	WESTINGH'SE	WSO-20505	AB21	1485.0 1593.0 236.0	H	A			1343	
TE 1SI 0910A4 S A	TEMPERATURE PRIMARY EL	CHRG SI PMP 1A -SA MTR WINDI NG TEMP (TC)	WESTINGH'SE	BY FIELD WSO-205	AB21	1485.0 1593.0 236.0	H	A			1344	
TE 1SI 0910B1 S B	TEMPERATURE PRIMARY EL	CHRG SI PMP 1B -SB MTR WINDI NG TEMP (TC)	WESTINGH'SE	BY FIELD WSO-205	AB21	1532.0 1593.0 236.0	H	A			1351	
TE 1SI 0910B2 S B	TEMPERATURE PRIMARY EL	CHRG SI PMP 1B -SB MTR WINDI NG TEMP (TC)	WESTINGH'SE	BY FIELD WSO-205	AB21	1532.0 1593.0 236.0	H	A			1350	
TE 1SI 0910B3 S B	TEMPERATURE PRIMARY EL	CHRG SI PMP 1B -SB MTR WINDI NG TEMP	WESTINGH'SE	BY FIELD WSO-205	AB21	1532.0 1593.0 236.0	H	A			1349	
TE 1SI 0910B4 S B	TEMPERATURE PRIMARY EL	CHRG SI PMP 1B -SB MTR WINDI NG TEMP	WESTINGH'SE	BY FIELD WSO-205	AB21	1532.0 1593.0 236.0	H	A			1352	
TE 1SI 0910B5 S B	TEMPERATURE PRIMARY EL	CHRG SI PMP 1B -SB MTR WINDI NG TEMP	WESTINGH'SE	BY FIELD WSO-205	AB21	1532.0 1593.0 236.0	H	A			1353	
TE 1SI 0910B6 S B	TEMPERATURE PRIMARY EL	CHRG SI PMP 1B -2B MTR WINDI NG TEMP	WESTINGH'SE	BY FIELD WSO-205	AB21	1532.0 1593.0 236.0	H	A			1354	
TE 1SI 0911A SA	TEMPERATURE PRIMARY EL	CHRG SI PMP 1A -SA UPPER BRG TEMP (TC)	WESTINGH'SE	BY FIELD WSO-205	AB21	1485.0 1593.0 236.0	H	A			1347	
TE 1SI 0911B SB	TEMPERATURE PRIMARY EL	CHRG SI PMP 1B -SB UPPER BRG TEMP (TC)	WESTINGH'SE	BY FIELD WSO-205	AB21	1532.0 1593.0 236.0	H	A			1355	

TAGS INCLUDED: TE 1SI 0910A1 S----TE 1SI 0911B SB
SORT TYPE:SYSDS,TAG GLOBAL REV#- 0 05/01/84

SYSTEM # 6 N SI0034-SAFETY INJ.

TAG NO	COMPONENT NAME	FUNCTION & SERVICE	MANUFACTUR.	MODEL/SER	PLANT LOCATION	LOCATION X,Y,Z	ENVIRONM. H/M	FUNCT. CATEG.	SAFETY FUNCTION	REG 1.97	CES #	REV #
TE 1SI 0912A SA	TEMPERATURE PRIMARY EL	CHRG SI PMP 1A -SA LOWER BRG TEMP (TC)	WESTINGH'SE	BY FIELD WSO-205	AB21	1485.0 1593.0 236.0	H	A			1348	
TE 1SI 09129 SR	TEMPERATURE PRIMARY EL	CHRG SI PMP 1B -SB LOWER BRG TEMP (TC)	WESTINGH'SE	BY FIELD WSO-205	AB21	1532.0 1593.0 236.0	H	A			1356	
TE 1SI 0914-1 S	TEMPERATURE PRIMARY EL	CHRG SI PMP 1C -SAB MTR WINDI NG TEMP (TC)	WESTINGH'SE	WSO20505	AB21	1508.0 1593.0 236.0	H	A			1357	
TE 1SI 0914-2 S	TEMPERATURE PRIMARY EL	CHRG SI PMP 1C -SAB MTR WINDI NG TEMP (TC)	WESTINGH'SE	BY FIELD WSO-205	AB21	1508.0 1593.0 236.0	H	A			1358	
TE 1SI 0914-3 S	TEMPERATURE PRIMARY EL	CHRG SI PMP 1C -SAB MTR WINDI NG TEMP (TC)	WESTINGH'SE	BY FIELD WSO-205	AB21	1508.0 1593.0 236.0	H	A			1359	
TE 1SI 0914-4 S	TEMPERATURE PRIMARY EL	CHRG SI PMP 1C -SAB MTR WINDI NG TEMP (TC)	WESTINGH'SE	BY FIELD WSO-205	AB21	1508.0 1593.0 236.0	H	A			1360	
TE 1SI 0914-5 S	TEMPERATURE PRIMARY EL	CHRG SI PMP 1C -SAB MTR WINDI NG TEMP (TC)	WESTINGH'SE	BY FIELD WSO-205	AB21	1508.0 1593.0 236.0	H	A			1361	
TE 1SI 0914-6 S	TEMPERATURE PRIMARY EL	CHRG SI PMP 1C -SAB MTR WINDI W TEMP (TC)	WESTINGH'SE	BY FIELD WSO-205	AB21	1508.0 1593.0 236.0	H	A			1362	

SYSTEM 0 & NAME 003A-SAFETY INJ.

TAG NO	COMPONENT NAME	FUNCTION & SERVICE	MANUFACTUR.	MODEL/SER	PLANT LOCATION	LOCATION X,Y,Z	ENVIRONM. H/M	FUNCT. CATEG.	SAFETY FUNCTION	REG 1.97	CES #	REV #
2SI-V535SA-1	MOTOR OPERATOR	W TAG NO 12GMB BFNH	WESTINGH	SE BY FIELD	CB21	1537.0 1736.0 254.0	H	A			3050	
2SI-V535SA-1	LIMIT SWITCH	W TAG NO 12GMB BFNH	WESTINGH	SE BY FIELD	CB21	1537.0 1736.0 254.0	H	A			3051	
2SI-V535SA-1	GATE 12	ACCUM TK 1C-SA INJ LINE TO RCS CL LOOP 3	WESTINGH	SE BY FIELD	CB21	1537.0 1736.0 254.0	H	A			3734	
2SI-V536SB-1	GATE 12	W TAG NO 12GMB BFNH	WESTINGH	SE BY FIELD	CB21	1518.0 1652.0 249.0	H	A			3733	
2SI-V536SB-1	LIMIT SWITCH	ACCUM 1B-SB INJ LINE TO RCS CL LOOP 2	WESTINGH	SE BY FIELD	CB21	1518.0 1652.0 249.0	H	A			3053	
2SI-V536SB-1	MOTOR OPERATOR	W TAG NO 12GMB BFNH	WESTINGH	SE BY FIELD	CB21	1518.0 1652.0 249.0	H	A			3052	
2SI-V537SA-1	LIMIT SWITCH	W TAG NO 12GMB BFNH	WESTINGH	SE BY FIELD	CB21	1448.0 1716.0 250.0	H	A			3055	
2SI-V537SA-1	MOTOR OPERATOR	W TAG NO 12GMB BFNH	WESTINGH	SE BY FIELD	CB21	1448.0 1716.0 250.0	H	A			3054	
2SI-V537SA-1	GATE 12	ACCUM 1A-SA INJ LINE TO RCS CL LOOP 1	WESTINGH	SE BY FIELD	CB21	1448.0 1716.0 250.0	H	A			3732	

TAGS INCLUDED: 2SI-V535SA-1 ----2SI-V554SB-1
SORT TYPE: SYSDES, TAG GLOBAL REVR- 0 05/01/84

SYSTEM # & NAME 1003A-SAFETY INJ.

TAG NO	COMPONENT NAME	FUNCTION & SERVICE	MANUFACTUR.	MODEL/SER	PLANT LOCATION	LOCATION X,Y,Z	ENVIRONM. H/M	FUNCT. CATEG.	SAFETY FUNCTION	REG 1.97	CES #	REV #
2SI-V555SA-1	SOLENOID VALVE	ACCUM TEST LINE AT PENETRATION	WESTINGH ^{SE}	BY FIELD	CB21	1540.0 1651.0 255.0	H	A		*	3060	
2SI-V555SA-1	LIMIT SWITCH	W TAG NO 3/4IA 78RE	WESTINGH ^{SE}	BY FIELD	CB21	1540.0 1651.0 255.0	H	A		*	3061	

SYSTEM # 5 NAME 073A-SAFETY INJ.

TAG NO	COMPONENT NAME	FUNCTION & SERVICE	MANUFACTUR.	MODEL/SER	PLANT LOCATION	LOCATION X,Y,Z	ENVIRONM. H/M	FUNCT. CATEG.	SAFETY FUNCTION	REG 1.97	REV B
TE 1SM 091045	S TEMPERATURE PRIMARY EL	CHRG SI PMP 1A -SA MTR WINDI NG TEMP (TC)	WESTINGH'S	BY FIELD WSO-205	AB21	1485.0 1593.0 236.0	H	A			1345
TE 1SM 091046	S TEMPERATURE PRIMARY EL	CHRG SI PMP 1A -SA MTR WINDI NG TEMP (TC)	WESTINGH'S	BY FIELD WSO-205	AB21	1485.0 1593.0 236.0	H	A			1346

SYSTEM # 6 W0042-WASTE PROC. (GAS)

TAG NO	COMPONENT NAME	FUNCTION & SERVICE	MANUFACTUR.	MODEL/SER	PLANT LOCATION	LOCATION X,Y,Z	ENVIRONM. H/M	FUNCT. CATEG.	SAFETY FUNCTION	REG. 1.97	CES #	REV #
ZWG-D590SA-1	LIMIT SWITCH	M TAG NO 314 D A62R	WESTINGH [®]	SEBY FIELD	CB21	1507.0 1638.0 242.0	H	A		*	3197	
ZWG-D590SA-1	SOLENOID VALVE	M TAG NO 314 D A62R	WESTINGH [®]	SEBY FIELD	CB21	1507.0 1638.0 242.0	H	A		*	3196	

SYSTEM # 3 WLO043-WASTE PROC. (LIQUID)

TAG NO	COMPONENT NAME	FUNCTION & SERVICE	MANUFACTUR.	MODEL/SER	PLANT LOCATION	LOCATION X,Y,Z	ENVIROM. H/M	FUNCT. CATEG.	SAFETY FUNCTION	REG 1.97	CES #	REV #
2WL-L600SA-1	LIMIT SWITCH	W TAG LCV-1003	WESTINGH [®] SE	BY FIELD	CB11	1497.0 1638.0 230.0	H	A		*	3201	
2WL-L600SA-1	SOLENOID VALVE	W TAG LCV-1003	WESTINGH [®] SE	BY FIELD	CB11	1497.0 1638.0 230.0	H	A		*	3200	

EQUIPMENT DESCRIPTION	ENVIRONMENT		DOCUMENTATION		QUALIF. METHOD	N/M	OUTS ITEMS	
	PARAMETER	ACTUAL	DEH. QUALIF.	ACTUAL	DEH. QUALIF.			
TAG NO: ICS-L500SN-1	OPERABILITY	40 YEARS NORMAL	2	OPERABILITY REVIEW	4	5	6	
EQUIPMENT: VALVE TYPE	NORM/TEST DBA	1 YEAR POST DBA					7	
COMPONENT: SOLENOID	TEMPERATURE	120° F NORM FSAR FIG. 3.11.4-1 FOR DBA		FSAR TABLE 9.4.0-1 FSAR FIG. 3.11.4-1				
MANUFACTURER: ASCO	PRESSURE	ATMOS. NORM. SEE FSAR FIG. 3.11.6-1 FOR DBA		FSAR SECT. 3.11.6 NORM. FIG. 3.11.6-1 (DBA)				
MAJOR SUPPLIER: COPES VULCAN	RELATIVE HUMIDITY	40% NORM 100% DBA		FSAR TABLE 9.4.0-1 NORM FSAR SECT. 3.11.4.3 (DBA)				
MODEL AND SERIAL #: FT 831654	CHEMICAL SPRAY	2000-2100 PRM BORON PH 8.5-11.0		FSAR SECT. 3.11.5.1				
FUNCTIONS: LET DOWN LINE & SERVICE ISO. VALVE - SERVING VALVE ICS-L500SN-1	R GAMMA A BETA D SHIELD T.I.D.	4.7 E6 3.4 E7		FSAR APP. 3.11.8-19 CONT. RAD. ZONE C5				
ACCUR. SPEC: N/A	AGE - INST LIFE	40 YEARS (PER 323-1974 DEF.)		10 CFR 50 PARAGRAPH 50.51				
ACCUR. DEH.: N/A	SUBMERGED	228.3 YES	N/A	FSAR SECTION	N/A	/	NONE	
SPECIFICATIONS: W. PROJ. SPEC. 678959 02 W. E. SPEC. 678844 02	PARAMETER	SUPPL. REVIEW	OTHER EQUIPMENT THIS CES APPLIES TO:				QUALIFICATION SIGN-OFF FOUND IN DOCUMENTATION PACKAGE:	
P.O. #: 183622 CHD # 154. #0251	OPERABILITY	O	REFERENCES: FLOW DIAG. CAR-2165G-803					
PLANT LOC.: C.B. 21	TEMPERATURE	T						
COORDINATES X= 1461.0 Y= 1703.0 Z= 241.0	PRESSURE	P						
INSTALLED (Y/N):	REL. HUMIDTY	H						
INSTAL. REF: BY FLD.	CHEM. SPRAY	C						
QUALIF EXEMPTN: N/A	RADIATION	R					REVISION #:	
QUALIF STATUS:	AGING	A					DATE:	
PHYS DWG REF: CAR-2165G-138	SUBMERGENCE	S					SYSTEM: CHEM. / VOLU. CONT. SYS.	
PHYS DWG LOC: TOTAL EQUIP LIST	FSAR ENV CAT:	A					TAG: ICS-L500SN-1	
MOUNTING: N/A	1958 CATEG.:							
EDUC. LOC: 3.2	APPENDIX E							

EQUIP. DESCRIPTION	ENVIRONMENT		DOCUMENTATION		QUALIF. METHOD	N/A	OUTS ITEMS	
	PARAMETER	ACTUAL	DEH.	QUALIF.				ACTUAL
TAG NO: ICS-L500SN-1	OPERABILITY	40 YEARS NORMAL			OPERABILITY REVIEW			ACCEL TIME:
EQUIPMENT: VALVE TYPE	NORM/TEST	1 YEAR						ACCEL TEMP:
COMPONENT: LIMIT SW.	DBA	POST DBA						REPLACEMENT:
MANUFACTURER: NAMCO	TEMPERATURE	120° F NORM			FSAR TABLE 9.4.0-1			MAINTAIN.:
MAJOR SUPPLIER: COPES VULCAN	FSAR FIG.	3.11.4-1			FSAR FIG. 3.11.4-1			SUBCOMPONENTS:
MODEL AND SERIAL #: D2400X	PRESSURE	ATMOS. NORM. SEE FSAR FIG. 3.11.6-1			FSAR SECT. 3.11.6 NORM. & FIG. 3.11.6-1 (DBA)			
FUNCTIONS: LET DOWN LINE & SERVICE	RELATIVE HUMIDITY	40% NORM 100% DBA			FSAR TABLE 9.4.0-1 NORM			
ACCUR. SPEC: N/A	CHEMICAL SPRAY	2000-2100 PH 8.5-11.0			FSAR SECT. 3.11.5.1			
ACCUR. DEH.: N/A	R GAMMA	4.7 E6			FSAR APP. 3.11.8-19			
SPECIFICATIONS: N/A	A BETA	3.4 E7			CONT. RAD. ZONE C5			
P.O. #: 183622	AGE - INST LIFE	40 YEARS			10 CFR 50 PARAGRAPH 50.51			SAFETY FUNCTION:
PLANT LOC.: C.B. 21	(PER 323-1974 DEF.)							
COORDINATES X-1461.0	SUBMERGED	228.3			FSAR SECTION			AUTH. REFERENCE:
Y-1703.0		YES		N/A		N/A	NONE	
Z-241.0								
INSTALLED (Y/N):	PARA-METER	SUPPL. REVIEW	OTHER EQUIPMENT THIS CES APPLIES TO:				QUALIFICATION SIGN-OFF FOUND IN DOCUMENTATION PACKAGE:	
INSTALL. REF: BY FLD.	OPERABILITY	O	REFERENCES: FLOW DIAG. CAR-2165 G-803				REVISION #: DATE: SYSTEM: CHEM. & VOLU. CONT. SYS. TAG: ICS-L500SN-1	
QUALIF EXEMPT: N/A	TEMPERATURE	T						
QUALIF STATUS	PRESSURE	P						
	REL. HUMIDTY	H						
	CHEM. SPRAY	C						
	RADIATION	R						
PHYS DNG REF: CAR-2165 G-138	AGING	A						
PHYS DNG LOC: TOTAL EQUIP. LIST	SUBMERGENCE	S						
MOUNTING: N/A	FSAR ENV CAT:	A						
EDUC. LOC: 9.2	1958 CATEG.:							
	APPENDIX E							

EQUIP. DESCRIPTION	ENVIRONMENT		DEH. QUALIF.	DOCUMENTATION		QUALIF. METHOD	H/M	OUTS ITEMS
	PARAMETER	ACTUAL		ACTUAL	DEH. QUALIF.			
TAG NO: ICS-L501SN-1	OPERABILITY	40 YEARS	2	OPERABILITY REVIEW	3	5	6	7
EQUIPMENT: VALVE	NORM/TEST	1 YEAR						
TYPE	DBA	POST DBA						ACCEL TIME:
COMPONENT: SOLENOID	TEMPERATURE	120°F NORM		FSAR TABLE 9.4.0-1			/	ACCEL TEMP:
MANUFACTURER: ASCO		FSAR FIG. 3.11.4-1		FSAR FIG. 3.11.4-1			H	REPLACEMENT:
		FOR DBA						MAINTAIN.:
MAJOR SUPPLIER: COPEL VULCAN	PRESSURE	ATMOS. NORM.		FSAR SECT. 3.11.6 NORM.			/	SUBCOMPONENTS:
		SEE FSAR FIG. 3.11.6-1		{ FIG. 3.11.6-1(DBA)			H	
		FOR DBA						
MODEL AND SERIAL #	RELATIVE HUMIDITY	40% NORM		FSAR TABLE 9.4.0-1 NORM			/	
		100% DBA		FSAR SECT. 3.11.4.3(DBA)			H	
FUNCTIONS & SERVICE	CHEMICAL SPRAY	2000-2100 PRM BORON		FSAR SECT. 3.11.5.1			/	
		PH 8.5-11.0					H	
ACCUR. SPEC: N/A	R GAMMA	4.7 EQ		FSAR APP. 3.11.B-19			/	
ACCUR. DEH.: N/A	A BETA	3.4 E7		CONT. RAD. ZONE C5			H	
SPECIFICATIONS	D SHIELD	T.I.D.						
P.O. #	AGE-INST LIFE	40 YEARS		10 CFR 50 PARAGRAPH 50.51			/	SAFETY FUNCTION:
PLANT LOC.	(PER 323-1974 DEF.)							
COORDINATES	SUBMERGED	228.3		FSAR SECTION			/	
		YES	N/A			N/A		AUTH. REFERENCE:
INSTALLED (Y/M):	PARA-METER	SUPPL. REVIEW		OTHER EQUIPMENT THIS CES APPLIES TO:				QUALIFICATION SIGN-OFF FOUND IN DOCUMENTATION PACKAGE:
INSTALL. REF: BY FLD.	OPERABILITY	O						
QUALIF EXEMPT: N/A	TEMPERATURE	T						
QUALIF:	PRESSURE	P						
STATUS:	REL. HUMIDTY	H						
	CHEM. SPRAY	C		REFERENCES: FLOW DIAG. CAR-2165 G-803				
	RADIATION	R						
PHYS DMG REF: CAR-2165 G-138	AGING	A						REVISION #:
PHYS DMG LOC: TOTAL EQNP. LIST	SUBMERGENCE	S						DATE:
MOUNTING: N/A	FSAR ENV CAT:	A						SYSTEM: CHEM. & VOLU. CONT. SYS.
EQ. DUC. LUC: 3.2	1988 CATEG.:							TAG: ICS-L501SN-1
	APPENDIX E							

EQUIP. DESCRIPTION	ENVIRONMENT		DOCUMENTATION		QUALIF. METHOD	N/H	OUTS. ITEMS
	PARAMETER	ACTUAL	DEH.	QUALIF.	ACTUAL	DEH.	QUALIF.
TAG NO: ICS-L501SN-1	OPERABILITY	40 YEARS NORMAL			OPERABILITY REVIEW		
EQUIPMENT TYPE: VALVE	NORM/TEST DBA	1 YEAR POST DBA					
COMPONENT: LIMIT SW.	TEMPERATURE	120°F NORM			FSAR TABLE 19.4.0-1		
MANUFACTURER: NAMCO		FSAR FIG. 3.11.4-1			FOR DBA		
MAJOR SUPPLIER: COPEL VULCAN	PRESSURE	ATMOS. NORM. SEE FSAR FIG. 3.11.6-1			FSAR SECT. 3.11.6 NORM. FIG. 3.11.6-1		
MODEL AND SERIAL #: D2400X	RELATIVE HUMIDITY	40% NORM 100% DBA			FSAR TABLE 19.4.0-1 NORM		
FUNCTIONS & SERVICE: LET DOWN LINE ISO. VALVE - SERVING VALVE ICS-L501SN-1	CHEMICAL SPRAY	2000-2100 PRM BORON PH 8.5-11.0			FSAR SECT. 3.11.4.3 (DBA)		
ACCUR. SPEC: N/A					FSAR SECT. 3.11.5.1		
ACCUR. DEH.: N/A	R GAMMA A BETA D SHIELD	4.7 E6 3.4 E7			FSAR APP. 3.11.8-19		
SPECIFICATIONS: W. PROJ. SPEC. 678959 02 W.E. SPEC. 678844 02	AGE - INST LIFE	40 YEARS			CONT. RAD. ZONE C5		
P.O. #: 183622 CHD # 15H#0250		(PER 323-1974 DEF.)			10 CFR 50 PARAGRAPH 50.51		
PLANT LOC.: C.B. 21	SUBMERGED	228.3			FSAR SECTION		
COORDINATES X= 1459.0 Y= 1701.0 Z= 241.0		YES		N/A		N/A	NONE

INSTALLED (Y/N):
 INSTAL. REF: BY FLD.
 QUALIF EXEMPTN: N/A

 QUALIF:
 STATUS

 PHYS DNG REF: CAR 2165 G-138
 PHYS DNG LUC: TOTAL EQUIP. LIST
 MOUNTING: N/A
 ED. DUC. LUC: 9.2

PARAMETER	SUPPL. REVIEW
OPERABILITY	O
TEMPERATURE	T
PRESSURE	P
REL. HUMIDTY	H
CHEM. SPRAY	C
RADIATION	R
AGING	A
SUBMERGENCE	S
FSAR ENV CAT:	A
1958 CATEG.:	
APPENDIX E	

OTHER EQUIPMENT THIS CES APPLIES TO:
 REFERENCES: FLOW DIAG. CAR-2165 G-803

QUALIFICATION SIGN-OFF FOUND IN DOCUMENTATION PACKAGE:
 REVISION #:
 DATE:
 SYSTEM: CHEM. VOLU. CONT. SYS.
 TAG: ICS-L501SN-1

A/E: EBA
 UTILITY: PUMPER & LIGHT

FACILITY: SHEARON HARR
 COMPONENT EVALUATION

ISSUE: WESTINGHOUSE - PWR
 CAPACITY: 900 MW(E)

EQUIPMENT DESCRIPTION	ENVIRONMENT		DOCUMENTATION		QUALIF. METHOD	H/H	OUTS ITEMS
	PARAMETER	ACTUAL	DEH.	QUALIF.			
TAG NO: ICS V509 SB-1	OPERABILITY	40 YEARS			OPERABILITY REVIEW		ACCEL TIME
EQUIPMENT: VALVE TYPE: AIR OPERATED	NORM/TEST DBA	1 YEAR POST DBA					ACCEL TEMP
COMPONENT: SOL. VALVE	TEMPERATURE	120° F NORM FSAR FIG. 3.11.4-1 FOR DBA			FSAR TABLE 9.4.0-1 FSAR FIG. 3.11.4-1	H	REPLACEMENT
MANUFACTURER: ASCO	PRESSURE	ATMOS. NORM. SEE FSAR FIG. 3.11.6-1 FOR DBA			FSAR SECT. 3.11.6 NORM. FIG. 3.11.6-1 (DBA)	H	MAINTAIN.
MAJOR SUPPLIER: COPES VULCAN	RELATIVE HUMIDITY	40% NORM 100% DBA			FSAR TABLE 9.4.0-1 NORM FSAR SECT. 3.11.4.3 (DBA)	H	SUBCOMPONENTS
MODEL AND SERIAL # FT 831654	CHEMICAL SPRAY	2000-2100 PRM BORON PH 8.5-11.0			FSAR SECT. 3.11.5.1		
FUNCTIONS & SERVICE	R GAMMA A BETA D SHIELD T.I.D.	1.15 EG 1.7 E7 100% BETA 1.1 EG			FSAR SECT 3.11.B-13 CONT. RAD. ZONE C1	H	
ACCUR. SPEC: N/A	AGE- INST LIFE (PER 323-1974 DEF.)	40 YEARS			10 CFR 50 PARAGRAPH 50.51		SAFETY FUNCTION: RCS EXCESS LETDOWN
ACCUR. DEM.: N/A	SURMERGED	228.3 YES			FSAR SECTION 3-6		AUTH. REFERENCE
SPECIFICATIONS:	PARAMETER	SUPPL. REVIEW	OTHER EQUIPMENT THIS CES APPLIES TO:				QUALIFICATION SIGN-OFF FOUND IN DOCUMENTATION PACKAGE:
P.O. #: CND # : SH. 289	OPERABILITY	O	REFERENCES: FLOW DIAG. 2165 G803 VENDOR DWG. 1364-2936				
PLANT LOC.: C.B.	TEMPERATURE	T					
COORDINATES X=1523.0 Y=1730.0 Z=241.0	PRESSURE	P					
INSTALLED (Y/H):	REL. HUMIDTY	H					
INSTAL. NEF:	CHEM. SPRAY	C					
QUALIF EXEMPT:	RADIATION	R					
QUALIF:	AGING	A					REVISION #
STATUS:	SURMERGENCE	S					DATE
PHYS DMG NEF: CAR-2165 G138 (F-17)	FSAR ENV CAT:						SYSTEM CONTROL
PHYS DMG LUC:	19588 CATEG.:	C					VOLUME
MOUNTING:	APPENDIX E						TAG: ICS V509 SB-1
EQ. DUC. LUC:							

EQUIPMENT DESCRIPTION	ENVIRONMENT		DOCUMENTATION	QUALIF. METHOD	H/M UITS	ITEMS
	PARAMETER	ACTUAL				
TAG NO: ICS V509 SB-1	OPERABILITY	40 YEARS	OPERABILITY REVIEW		/	ACCEL TIME:
EQUIPMENT TYPE: VALVE AIR OPERATED	NORM/TEST DBA	1 YEAR POST DBA				ACCEL TEMP:
COMPONENT: LIMIT SW.	TEMPERATURE	120 F NORM FSAR FIG. 3.11.4-1 FOR DBA	FSAR TABLE 9.4.0-1 FSAR FIG. 3.11.4-1		H	REPLACEMENT:
MANUFACTURER: NAMCO	PRESSURE	ATMOS. NORM. SEE FSAR FIG. 3.11.6-1 FOR DBA	FSAR SECT. 3.11.6 NORM. FIG. 3.11.6-1 (DBA)		H	SUBCOMPONENTS:
MAJOR SUPPLIER: COPEL VULCAN	RELATIVE HUMIDITY	40% NORM 100% DBA	FSAR TABLE 9.4.0-1 NORM FSAR SECT. 3.11.4.3 (DBA)		H	
MODEL AND SERIAL #: EA170 11302	CHEMICAL SPRAY	2000-2100 PPM BORDON PH 8.5-11.0	FSAR SECT. 3.11.5.1		/	
FUNCTIONS & SERVICE	R GAMMA A BETA D SHIELD	1.15 EG 1.7 E7 100% BETA T.I.D. 1.1 EG	FSAR SECT 3.11.B-18 CONT. RAD. ZONE C1		H	
ACCUM. SPEC: N/A	AGE- INST LIFE (PER 323-1974 DEF.)	40 YEARS	10 CFR 50 PARAGRAPH 50.51		/	SAFETY FUNCTIONS: RCS EXCESS LETDOWN
ACCUM. DEH.: N/A	SUBMERGED	228.3 YES	FSAR SECT. 3.6		/	AUTH. REFERENCE:

INSTALLATION INFO	PARAMETER	SUPPL. REVIEW	OTHER EQUIPMENT THIS CES APPLIES TO:	QUALIFICATION SIGN-OFF FOUND IN DOCUMENTATION PACKAGE:
INSTALLED (Y/N):	OPERABILITY	O	REFERENCES: FLOW DIAG. 2165 G 803 VENDOR DWG. 1364-2936	
INSTAL. REF:	TEMPERATURE	T		
QUALIF EXEMPT:	PRESSURE	P		
QUALIF:	REL. HUMIDTY	H		
STATUS:	CHEM. SPRAY	C		
	RADIATION	R		
PHYS DNG REF: CAR-2165 G 138 (F-17)	AGING	A		REVISION #:
PHYS DNG LUC:	SUBMERGENCE	S		DATE:
MOUNTING:	FSAR ENV CAT:			SYSTEM: CHEMICAL CONTROL
EQU. DNG LUC:	10588 CATEG.:	C		TAG: ICS V509 SB-1
	APPENDIX E			

EQUIPMENT DESCRIPTION		ENVIRONMENTAL PARAMETER ACTUAL		DEM. QUALITY	DOCUMENTATION ACTUAL DEM. QUALIF.		QUALIF. METHOD	N/M/OUTS	ITEMS
TAG NO: ICS V510 SB-1		OPERABILITY	40 YEARS		OPERABILITY			/	ACCEL TIME
EQUIPMENT VALVE TYPE: AIR OPERATED		NORM/TEST	1 YEAR		REVIEW				ACCEL TEMP
COMPONENTS: LIMIT SW.		TEMPERATURE	120° F NORM		FSAR TABLE			/	REPLACEMENT
MANUFACTURER: NAMCO			FSAR FIG. 3.11.4-1		9.4.0-1			H	
MAJOR SUPPLIER: COPEL VULCAN			FOR DBA		FSAR FIG. 3.11.4-1				MAINTAIN.
MODEL AND SERIAL #		PRESSURE	ATMOS. NORM.		FSAR SECT. 3.11.6 NORM.			/	SUBCOMPONENTS
FUNCTIONS & SERVICE			SEE FSAR FIG 3.11.6-1 FOR DBA		FIG. 3.11.6-1 FOR DBA			H	
ACCUM. SPEC: N/A		RELATIVE HUMIDITY	40% NORM		FSAR TABLE 9.4.0-1 NORM			/	
ACCUM. DEM.: N/A			100% DBA		FSAR SECT. 3.11.4.3 (DBA)			H	
SPECIFICATIONS:		CHEMICAL SPRAY	2000-2100 PRM BORON		FSAR SECT. 3.11.5-1			/	
P.O. #			PH 8.5-11.0						
PLANT LOC.: C.B.		R GAMMA	11.5 EG		FSAR SECT. 3.11B-18			/	
COORDINATES		A BETA	11.7 E7		CONT. RAD. ZONE C1			H	
X=1525.0		D SHIELD	100% BETA						
Y=1730.0		T.I.D.	11.1 EG						
Z=241.0		AGE			10 CFR 50 PARAGRAPH 50.51			/	SAFETY FUNCTION: RCS EXCESS LETDOWN
INSTALLED (Y/N):		INST LIFE	40 YEARS						
INSTALL. NEP:		(PER 323-1979 DEF.)							
QUALIF EXEMPT:		SURMERGED	228-3		FSAR SECT. 3.6			/	AUTH. REFERENCE
QUALIF:			YES						
STATUS:		PARA-METER	SUPPL. REVIEW	OTHER EQUIPMENT THIS CES APPLIES TO:					QUALIFICATION SIGN-OFF FOUND IN DOCUMENTATION PACKAGE:
PHYS DNG REF: CAR-2165 9183(F-17)		OPERABILITY	O	REFERENCES: FLOW DIAGRAM 2165-G 803 VENDOR DWG. 1364-2936					REVISION #
PHYS DNG LUC:		TEMPERATURE	T						DATE
MOUNTING:		PRESSURE	P						
EN.DUC.LUC:		REL. HUMIDTY	H						
		CHEM. SPRAY	C						
		RADIATION	R	SYSTEM: CHEMICAL & VOLUME CONTROL					
		AGING	A	TAG: ICS V510 SB-1					
		SURMERGENCE	S						
		FSAR ENV CAT.							
		10588 CATEG.	C						
		APPENDIX E							

EQUIPMENT DESCRIPTION	ENVIRONMENT		DOCUMENTATION		QUALIF. METHOD	W/M OUTH ITEMS
	PARAMETER	ACTUAL	DEH. QUALIF.	ACTUAL DEH. QUALIF.		
TAG NO: ICS V510 SB-1	OPERABILITY	40 YEARS NORMAL		OPERABILITY REVIEW		ACCEL TIME
EQUIPMENT TYPE: VALVE AIR OPERATED	NORM/TEST DBA	1 YEAR POST DBA				ACCEL TEMP
COMPONENT: SOL. VALVE	TEMPERATURE	120°F NORM FSAR FIG. 3.11.4-1 FOR DBA		FSAR TABLE 19.4.0-1 FSAR FIG. 3.11.4-1	H	REPLACEMENT
MANUFACTURER: ASCO	PRESSURE	ATMOS. NORM. SEE FSAR FIG. 3.11.6-1 FOR DBA		FSAR SECT. 3.11.6 NORM. FIG. 3.11.6-1 (DBA)	H	MAINTAIN.
MAJOR SUPPLIER: COPES VULCAN	RELATIVE HUMIDITY	40% NORM 100% DBA		FSAR TABLE 19.4.0-1 NORM FSAR SECT. 3.11.4.3 (DBA)	H	SUBCOMPONENTS
MODEL AND SERIAL #: FT 831654	CHEMICAL SPRAY	2000-2100 PRM BORON PH 8.5-11.0		FSAR SECT. 3.11.5.1		
FUNCTIONS & SERVICE	R GAMMA A BETA D SHIELD T.I.D.	1.15 E6 1.7 E7 100% BETA 1.1 E6		FSAR SECT. 3.11.B-18 CONT. RAD. ZONE C1	H	
ACCUR. SPEC: N/A	AGE- INST LIFE (PER 323-1979 DEF.)	40 YEARS		110 CFR 50 PARAGRAPH 50.51		SAFETY FUNCTION: RCS EXCESS LETDOWN
ACCUR. DEH.: N/A	SUBMERGED	228.3 YES		FSAR SECTION 3.6		AUTH. REFERENCE
SPECIFICATIONS:	PARAMETER	SUPPL. REVIEW	OTHER EQUIPMENT THIS CES APPLIES TO:			QUALIFICATION SIGN-OFF FOUND IN DOCUMENTATION PACKAGE
P.O. #: CHD #: 5H-288	OPERABILITY	O	REFERENCES: FLOW DIAG. 2165 G 803 VENDOR DWG. 1364-2936			REVISION # DATE
PLANT LOC.: C.B.	TEMPERATURE	T				
COORDINATES X=1525.0 Y=1730.0 Z=241.0	PRESSURE	P				
INSTALLED (Y/N):	REL. HUMIDTY	H				
INSTAL. REF:	CHEM. SPRAY	C				
QUALIF EXEMPTN:	RADIATION	R	SYSTEM CHEMICAL CONTROL			TAG: ICS V510 SB-1
QUALIF STATUS:	AGING	A	VOLUME			
PHYS DMG REF: CAR-2165 G138 (F-17)	SUBMERGENCE	S	TAG			
PHYS DMG LOC:	FSAR ENV CAT:					
MOUNTING:	FSAR CATEG.:	C				
EQ. DUC. LOC:	APPENDIX E					

EQUIPMENT DESCRIPTION	ENVIRONMENT		DOCUMENTATION	QUALIF. METHOD	N/M	UNITS
	PARAMETER	ACTUAL				
TAG NO: ZCS-V511SA-1	OPERABILITY	40 YEARS	OPERABILITY REVIEW		/	ACCEL TIME
EQUIPMENT TYPE: VALVE GLOBE	NORM/TEST DDA	1 YEAR POST DBA				ACCEL TEMP
COMPONENT: SOLENOID	TEMPERATURE	120°F NORM FSAR FIG. 3.11.4-1 FOR DBA	FSAR TABLE 9.4.0-1 FSAR FIG. 3.11.4-1		H	REPLACEMENT
MANUFACTURE: ASCO	PRESSURE	ATMOS. NORM. SEE FSAR FIG. 3.11.6-1 FOR DBA	FSAR SECT. 3.11.6 NORM. & FIG. 3.11.6-1 (DBA)		H	MAINTAIN.
HAZOP: COPEX VULCAN SUPPLIER	RELATIVE HUMIDITY	40% NORM 100% DBA	FSAR TABLE 9.4.0-1 NORM. FSAR SECT. 3.11.4.3 (DBA)		H	SUBCOMPONENTS
MODEL AND SERIAL #: FT 831654	CHEMICAL SPRAY	2000-2100 PHM BORON PH 8.5-11.0	FSAR SECT. 3.11.5.1		H	
FUNCTIONS: CHEM. & VOLUME CONT. & SERVICE SERVING VALVE ZCS-V511SA-1	R GAMMA A BETA D SHIELD	1.2 E6 3.3 E7 T.I.D.	FSAR APP. 3.11.8-18 CONT. RAD. ZONE C3		H	
ACCUR. SPEC: N/A	AGE-INST LIFE	40 YEARS (PER 325-1974 DEF.)	10 CFR 50 PARAGRAPH 50.51		/	SAFETY FUNCTION
ACCUR. DEH.: N/A	SUBMERGED	228.3 YES	FSAR SECTION		N/A	NONE
SPECIFICATIONS: W. PROJ. SPEC. 678959 02 W.E. SPEC. 678944 02	OTHER EQUIPMENT THIS CES APPLIES TO:					QUALIFICATION SIGN-OFF FOUND IN DOCUMENTATION PACKAGE
P.O. #: 183622 CHD #: SK#0284	PARA-METER	SUPPL. REVIEW	REFERENCES: FLOW DIAG. CAR-2165 G 803			REVISION #
PLANT LOC.: C.B. 21	OPERABILITY	O				DATE
COORDINATES: X-1459.0 Y-1670.0 Z-248.0	TEMPERATURE	T				SYSTEM: CHEM. & VOLU. CONT.
INSTALLED (Y/M):	PRESSURE	P				TAG: ZCS-V511SA-1
INSTALL. REF: BY FLD.	REL. HUMIDTY	H				
QUALITY EXEMPT: N/A	CHEM. SPRAY	C				
STATUS:	RADIATION	R				
PHYS. DNG REF: CAR-2165 G-138	AGING	A				
PHYS. DNG LOC: TOTAL EQUIP. LIST	SUBMERGENCE	S				
HOUSING: N/A	FSAR ENV CAT:	A				
EDUC. LOC: 3.2	OSHA CATEG.:					
	APPENDIX E					

EQUIPMENT DESCRIPTION	ENVIRONMENT		DOCUMENTATION		QUALIF. METHOD	H/M	OUTS. ITEMS
	PARAMETER	ACTUAL	DEH.	QUALIF.			
TAG NO: 2CS-V511SA-1	OPERABILITY	40 YEARS			OPERABILITY REVIEW	/	ACCEL TIME:
EQUIPMENT TYPE: VALVE GLOBE	NORM/TEST DBA	1 YEAR POST DBA				/	ACCEL TEMP:
COMPONENT: LIMIT SW.	TEMPERATURE	120°F NORM FSAR FIG. 3.11.4-1 FOR DBA			FSAR TABLE 9.4.0-1 FSAR FIG. 3.11.4-1	/	REPLACEMENT:
MANUFACTURER: NAMCO	PRESSURE	ATMOS. NORM. SEE FSAR FIG. 3.11.6-1 FOR DBA			FSAR SECT. 3.11.6 NORM. FIG. 3.11.6-1 (DBA)	/	MAINTAIN.:
MAJOR SUPPLIER: COPE'S VULCAN	RELATIVE HUMIDITY	40% NORM 100% DBA			FSAR TABLE 9.4.0-1 NORM FSAR SECT. 3.11.4.3 (DBA)	/	SUBCOMPONENTS:
MODEL AND SERIAL #: EA170-11302	CHEMICAL SPRAY	2000-2100 PRM BORON PH 8.5-11.0			FSAR SECT. 3.11.5.1	/	
FUNCTIONS & SERVICE: CHEM. & VOLUME CONT. SERVING VALVE 2CS-V511SA-1	R GAMMA	1.266			FSAR APP 3.11.8-18 CONT. RAD. ZONE C3	/	
ACCUR. SPEC: N/A	A BETA	3.367				/	
ACCUR. DEH.: N/A	D SHIELD	T.I.D.				/	
SPECIFICATIONS: N. PROJ. SPEC. 678959 02 W.E. SPEC. 678844 02	AGE-INST LIFE	40 YEARS			10 CFR 50 PARAGRAPH 50.51	/	SAFETY FUNCTION:
P.O. #: 183622 CMD # 1SK # 0284	(PER 323-1974 DEF.)					/	
PLANT LOC.: C.B. 21	SUBMERGED	228.3			FSAR SECTION	/	
COORDINATES: X=1459.0 Y=1670.0 Z=248.0		YES	N/A			N/A	AUTH. REFERENCE:
INSTALLED (Y/N):	PARAMETER	SUPPL. REVIEW	OTHER EQUIPMENT THIS CES APPLIES TO:				QUALIFICATION SIGN-OFF FOUND IN DOCUMENTATION PACKAGE:
INSTAL. REF: BY FLD.	OPERABILITY	O	REFERENCES: FLOW DIAG. CAR-2165 G-803				
QUALIF EXEMPTN: N/A	TEMPERATURE	T					
QUALIF:	PRESSURE	P					
STATUS:	REL. HUMIDTY	H					
	CHEM. SPRAY	C					
	RADIATION	R					
PHYS DMG REF: CAR-2165 G-138	AGING	A					
PHYS DMG LOC: TOTAL EQUIP. LIST	SUBMERGENCE	S					
HUNTING: N/A	FSAR ENV CAT:	A					
EQ. DUC. LOC: 9.2	1958 CATEG.:						
	APPENDIX E						REVISION #:
							DATE:
							SYSTEM: CHEM. & VOLU. CONT.
							TAG: 2CS-V511SA-1

EQUIPMENT DESCRIPTION	ENVIRONMENT		DOCUMENTATION		QUALIFICATION METHOD	ITEMS	
	PARAMETER	ACTUAL	DEN.	QUALIF.			ACTUAL
TAG NO: 2CS-V512SA-1	OPERABILITY	40 YEARS			OPERABILITY REVIEW		ACCEL TIME
EQUIPMENT TYPE: VALVE GLOBE	NORM/TEST	1 YEAR					ACCEL TEMP
COMPONENT: SOLENOID	DBA	POST DBA					REPLACEMENT
MANUFACTURE: ASCO	TEMPERATURE	120°F NORM			FSAR TABLE 9.4.0-1	/	MAINTAIN.
MAJOR SUPPLIER: COFES VULCAN	URE	FSAR FIG. 3.11.4-1			FSAR FIG. 3.11.4-1	H	SUBCOMPONENTS
MODEL AND SERIAL #: FT 83/654	PRESSURE	ATMOS. NORM. SEE FSAR FIG. 3.11.6-1 FOR DBA			FSAR SECT. 3.11.6 NORM. FIG.	/	
FUNCTION & SERVICE: CHEM. & VOLUME CONT. SERVING VALVE 2CS-V512SA-1	RELATIVE HUMIDITY	40% NORM 100% DBA			FSAR SECT. 3.11.6-1 (DBA)	H	
ACCUR. SPEC: N/A	CHEMICAL SPRAY	2000-2100 PRM BORON PH 8.5-11.0			FSAR SECT. 3.11.5.1	/	
ACCUR. DEN.: N/A	R GAMMA	1.2E6			FSAR APP. 3.11.8-18	/	
SPECIFICATIONS: PROJ. SPEC. 67895902 W.B. SPEC. 67884402	A BETA	3.3E7			CONT. RAD. ZONE C3	H	
P.O. #: 183622	AGE-INST LIFE	40 YEARS			10 CFR 50 PARAGRAPH 50.51	/	SAFETY FUNCTION
PLANT LOC.: C.B. 21	(PER 323-1974 DEF.)						
COORDINATES: X-1458.0 Y-1669.0 Z-248.0	SUBMERGED	228.3			FSAR SECTION	/	
INSTALLED (Y/N): BY FLD.		YES		N/A		N/A	AUTH. REFERENCE

QUALITY EXEMPTION	PARAMETER	SUPPL. REVIEW	OTHER EQUIPMENT THIS CES APPLIES TO:	QUALIFICATION SIGN-OFF FOUND IN DOCUMENTATION PACKAGE:
N/A	OPERABILITY	O	REFERENCES: FLOW DIAG. CAR-2165 G-803	REVISION # : DATE : SYSTEM : CHEM. & VOLUME CONTROL TAG : 2CS-V512SA-1
	TEMPERATURE	T		
	PRESSURE	P		
	REL. HUMIDTY	H		
	CHEM. SPRAY	C		
	RADIATION	R		
	AGING	A		
	SUBMERGENCE	S		
	FSAR ENV CAT	A		
	OSOR CATEG.			
	APPENDIX E			



AS/EDAS/... SERVICES INC.
 UTILITIES ... POWER & LIGHT

FACILITY: SHEARON HAD...
 COMPONENT EVALUATION

ISSR: WESTINGHOUSE - PWR
 CAPACITY: 900 MW(E)

REV#- 0
 CES#-

EQUIPMENT DESCRIPTION	ENVIRONMENT		DOCUMENTATION		QUALIF. METHOD	H/M	OUTS. ITEMS
	PARAMETER	ACTUAL	DEH. QUALIF.	ACTUAL DEH. QUALIF.			
TAG NO: 2CS-V513SA-1	OPERABILITY	40 YEARS NORMAL	2	3	OPERABILITY REVIEW	/	ACCEL TIME
EQUIPMENT TYPE: VALVE GLOBE	NORM/TEST DBA	1 YEAR POST DBA					ACCEL TEMP
COMPONENT: SOLENOID	TEMPERATURE	120°F NORM FSAR FIG. 3.11.4-1 FOR DBA			FSAR TABLE 9.4.0-1 FSAR FIG. 3.11.4-1	/ H	REPLACEMENT
MANUFACTURER: ASCO	PRESSURE	ATMOS. NORM. SEE FSAR FIG. 3.11.6-1 FOR DBA			FSAR SECT. 3.11.6 NORM. FIG. 3.11.6-1 (DBA)	/ H	MAINTENANCE
MAJOR SUPPLIER: COPES VULCAN	RELATIVE HUMIDITY	40% NORM 100% DBA			FSAR TABLE 9.4.0-1 NORM FSAR SECT. 3.11.4.3 (DBA)	/ H	SUBCOMPONENTS
MODEL AND SERIAL #: FT 831654	CHEMICAL SPRAY	2000-2100 PPM BORON PH 8.5-11.0			FSAR SECT. 3.11.5.1	/ H	
FUNCTIONS & SERVICE: CHEM. & VOLUME CONT. SERVING VALVE 2CS-V513SA-1	R GAMMA	1.2E6			FSAR APP. 3.11.B-18 CONT. RAD. ZONE C3	/ H	
ACCUR. SPEC: N/A	A BETA	3.3E7					
ACCUR. DEH.: N/A	D SHIELD						
SPECIFICATIONS: W. PROJ. SPEC. 678959.02 W.E. SPEC. 678844.02	AGE-INST LIFE	40 YEARS (PER 323-1974 DEF.)			10 CFR 50 PARAGRAPH 50.51	/	SAFETY FUNCTION
P.O. # 183622	SUBMERGED	228.3 YES			FSAR SECTION	/	
PLANT LOC.: C.B. 21			N/A			N/A	AUTH. REFERENCE
COORDINATES X=1458.0 Y=1669.0 Z=248.0							
INSTALLED (Y/N): INSTAL. REF: BY FL2. QUALITY EXEMPTION: N/A	PARAMETER	SUPPL. REVIEW	OTHER EQUIPMENT THIS CES APPLIES TO				QUALIFICATION SIGN-OFF FOUND IN DOCUMENTATION PACKAGE
	OPERABILITY	O	REFERENCES: FLOW DIAG. CAR-2165 G-803				
	TEMPERATURE	T					
	PRESSURE	P					
	REL. HUMIDTY	H					
	CHEM. SPRAY	C					
	RADIATION	R					
PHYS DNG REF: CAR-2165-9138	AGING	A				REVISION #	
PHYS DNG LOC: TOTAL EQUIP. LIST	SUBMERGENCE	S				DATE	
MOUNTING: N/A	FSAR ENV CAT:	A				SYSTEM: CHEM. & VOLUME CONTROL	
ED. DUC. LUC: 3.2	19588 CATEG.:					TAG: 2CS-V513SA-1	
	APPENDIX E						

EQUIPMENT DESCRIPTION	ENVIRONMENT		DOCUMENTATION		QUALIF. METHOD	N/A	OUTS ITEMS
	PARAMETER	ACTUAL	DEH. QUALIF.	ACTUAL DEH. QUALIF.			
TAG NO: 2CS-V513SA-1	OPERABILITY	40 YEARS NORMAL		OPERABILITY REVIEW		/	ACCEL TIME:
EQUIPMENT TYPE: VALVE GLOBE	NORM/TEST	1 YEAR				/	ACCEL TEMP:
COMPONENT: LIMIT SW.	ODD	POST DBA				/	REPLACEMENT:
MANUFACTURER: NAMCO	TEMPERATURE	120°F NORM FSAR FIG. 3.11.4-1 FOR DBA		FSAR TABLE 9.4.0-1 FSAR FIG. 3.11.4-1		H	MAINTAIN.:
MAJOR SUPPLIER: COPEL VULCAN	PRESSURE	ATMOS. NORM. SEE FSAR FIG. 3.11.6-1 FOR DBA		FSAR SECT. 3.11.6 NORM. & FIG. 3.11.6-1 (DBA)		H	SUBCOMPONENTS:
MODEL AND SERIAL #: EA170-11302	RELATIVE HUMIDITY	40% NORM 100% DBA		FSAR TABLE 9.4.0-1 NORM FSAR SECT. 3.11.4.3 (DBA)		H	
FUNCTION: CHEM. & VOLUME CONT. & SERVICE SERVING VALVE 2CS-V513SA-1	CHEMICAL SPRAY	2000-2100 PH 8.5-11.0		FSAR SECT. 3.11.5.1		H	
ACCUM. SPEC: N/A	R GAMMA	1.2E6		FSAR APP 3.11.8-18		/	
ACCUM. DEH.: N/A	A BETA	3.3E7		CONT. RAD. ZONE C3		H	
SPECIFICATIONS: W. PRU. SPEC. 678959 02 W.F. SPEC. 678844 02	D SHIELD	T.I.D.				/	
P.O. #: 183622	AGE-INST LIFE (PER 323-1974 DEF.)	40 YEARS		10 CFR 50 PARAGRAPH 50.51		/	SAFETY FUNCTION:
PLANT LOC.: C.B. 21	SUBMERGED	228.3		FSAR SECTION		N/A	
COORDINATES X=1458.0 Y=1669.0 Z=298.0		YES	N/A			/	AUTH. REFERENCE:
INSTALLED (Y/N): INSTAL. REF: BY RLD. QUALIF EXEMPT: N/A	PARAMETER	SUPPL. REVIEW	OTHER EQUIPMENT THIS CES APPLIES TO:			QUALIFICATION SIGN-OFF FOUND IN DOCUMENTATION PACKAGE:	
OPERABILITY	O		REFERENCES: FLOW DIAG. CAR-2165 G-803				
TEMPERATURE	T						
PRESSURE	P						
REL. HUMIDTY	H						
CHEM. SPRAY	C						
RADIATION	R						
PHYS DNG REFCAR-2165 G-138	AGING	A				REVISION #:	
PHYS DNG LUCI TOTAL EQUIP. LIST	SUBMERGENCE	S				DATE:	
MOUNTING: N/A	FSAR ENV CAT:	A				SYSTEM: CHEM & VOLL. CONTROL	
EV.DOC.LUCI: 9.2	1958 CATEG.:					TAG: 2CS-V513SA-1	
	APPENDIX E:						



EQUIPMENT DESCRIPTION	ENVIRONMENT		DOCUMENTATION		QUALIF. METHOD	N/M	OUTS ITEMS
	PARAMETER	ACTUAL	DEM.	QUALIF.			
TAG NO: 2CS-V5165A-1	OPERABILITY	40 YEARS	40 YEARS	OPERABILITY REVIEW	TEST REPORT SEC. 4.1 PAGE 11, SEC. 3.6 & 4.6 PAGE 11 & 25		ACCEL TIME: 15092 HOURS
EQUIPMENT TYPE: VALVE GLOBE	NORM/TEST DBA	1 YEAR	1 YEAR				ACCEL TEMP: 180°C
COMPONENT: MOTOR	TEMPERATURE	120°F NORM	144°F NORM	FSAR TABLE 19.4.0-1 FSAR FIG. 3.11.4-1 FOR DBA	SRS TABLE PAGE 1C THRU 6C	COMB. TYPE TEST & SUPP. REVIEW	REPLACEMENT: 40 YEARS
MANUFACTURER: LIMITORQUE	PRESSURE	ATMOS. NORM	ATMOS. NORM	FSAR SECT. 3.11.6 NORM. & FIG. 3.11.4-1	REPORT 600456 PAGE 10 & 14	COMB. TYPE TEST & SUPP. REVIEW	MAINTAIN.
MAJOR SUPPLIER: WESTHS.		FSAR FIG. 3.11.8-1 FOR DBA	70 PSIG DBA	FSAR SECT. 13.11.6-1 (DBA)	SRS TABLE PAGE 2B		SUBCOMPONENTS: TORQUE & LIMIT SW.
MODEL AND SERIAL: SMB-00-10	RELATIVE HUMIDITY	40% NORM	100% NORM	FSAR TABLE 19.4.0-1 NORM	TEST REPORT SECT. 4.4.3 PAGE 18	COMB. TYPE TEST & SUPP. REVIEW	SEE TAB E, PAGE 1E
FUNCTION & SERVICE: CHEM. & VOLU. CONT. SERVING VALVE 2CS-V5165A-1	CHEMICAL SPRAY	2000-2100 PPM	3000 PPM BORON	FSAR SECT. 3.11.5.1	TEST REPORT SECT. 4.4.2 PAGE 17	COMB. TYPE TEST & SUPP. REVIEW	
ACCUM. SPEC: N/A		PH 8.5-11.0	PH 10.5-11.1		SRS TABLE PAGE 1D		
ACCUM. DEM.: N/A	H GAMMA	1.2 EG	130 EG	FSAR APP. 3.11.8-20	TEST REPORT SECT. 4.3 PAGE 12	COMB. TYPE TEST & SUPP. REVIEW	SEE TAB E PAGE 1G
SPECIFICATIONS: W. PROJ. SPEC. 952072 01 N.E. SPEC. 6678852 01	D SHIELD	100% BETA	100% BETA	CONT. RAD. ZONE C3	SRS TABLE PAGE 1G THRU 3G		
P.O. # 189234 CHD. # 15870266	AGE - INST LIFE (PER 323-1979 DEF.)	40 YEARS	456 YEARS	10 CFR 50 PARAGRAPH 50.51	TEST REPORT SECT. 3.1.1 PAGE 3	COMB. TYPE TEST & SUPP. REVIEW	SEE TAB E, PAGE 1F
PLANT LOC.: C.B. 21	SURMERGED	228.3		FSAR SECTION 3.6	N/A		
COORDINATES X-1561.0 Y-1690.0 Z-245.0		YES	N/A		SRS TABLE PAGE 1A		
INSTALLED (Y/N): BY FLD.							

QUALIF EXEMPT: **N/A**

QUALIF: **QUALIFIED, AWAITING STATUS CONFIRMATORY DATA**

PHYS DWG REF: **CAR-2165 G147**

PHYS DWG LUC: **TOTAL EQUIP. INT MOUNTING**

EV. DOC. LUC: **W.P.O. 189234**

PARAMETER	SUPL. REVIEW
OPERABILITY	O HE-1
TEMPERATURE	T
PRESSURE	P
REL. HUMIDTY	H
CHEM. SPRAY	C
RADIATION	R
AGING	A
SURMERGENCE	S
FSAR ENV CAT	
ISSR CATEG. 1A	
APPENDIX F	

OTHER EQUIPMENT THIS CES APPLIES TO:

REFERENCES: **FLOW DIAG. CAR-2165 G-803**
LIMITORQUE TEST REPORT 600456

QUALIFICATION SIGN-OFF FOUND IN DOCUMENTATION PACKAGE: **HE-1**

REVISION # : **0**

DATE: **14-21-84**

SYSTEM: **CHEM. & VOLU. CONTROL**

TAG: **2CS-V5165A-1**

SAFETY FUNCTIONS: **SEE TAB "B" OF HE-1**

AUTH. REFERENCE: **M.J.H.**

UTILITIES		ENVIRONMENT		DOCUMENTATION		CAPACITY		900 MW(E)		CES#		
EQUIPMENT DESCRIPTION	PARAMETER		ACTUAL		ACTUAL		METHOD		N/M		UNITS	
			DEM. QUALIF.		DEM. QUALIF.						ITEMS	
TAG NO : 2CS-L520 SA-1	OPERABILITY	40 YEARS		OPERABILITY								ACCEL TIME
	ITY	NORMAL		REVIEW								
EQUIPMENT VALUE	NORM/TEST	1 YEAR										ACCEL TEMP
TYPE	DBA	POST DBA										
COMPONENT: MOTOR OPERATOR	TEMPERATURE	104° F NORM		FSAR TABLE								REPLACEMENT
		4 DBA		FSAR FIG.								
MANUFACTURER: LIMITORQUE	PRESSURE	ATMOS. NORM										MAINTAIN.
		4 DBA										
MAJOR SUPPLIER: WESTINGHOUSE	RELATIVE HUMIDITY	20-90% NORM		FSAR TABLE								SUBCOMPONENTS
		100% DBA		9.4.0-1 NORM								
MODEL AND SERIAL #				FSAR SECT.								
FUNCTIONS & SERVICE				3.11.4.3 (DBA)								
	CHEMICAL SPRAY	N/A										
ACCUM. SPEC: N/A	R GAMMA	2.7 EG		FSAR FIG.								
	A BETA	NEGLIGIBLE		3.11B-24								
ACCUM. DEM.: N/A	D SHIELD	100% BETA		CONT. RAD.								
	T.I.D.	2.8 EG		ZONE R 14								
SPECIFICATIONS:	AGE											
P.O # : CND # :	INST LIFE	40 YEARS		10 CFR 50								SAFETY FUNCTION
	(PER 323-1979 DEF.)			PARAGRAPH 50.51								
PLANT LOC.: AB 24	SURMERGED	191-0										
		YES										AUTH. REFERENCE
COORDINATES X= 1543.0 Y= 1596.0 Z= 263.0												
INSTALLED (Y/II):	PARAMETER	SUPPL. REVIEW	OTHER EQUIPMENT THIS CES APPLIES TO:				QUALIFICATION SIGN-OFF FOUND IN DOCUMENTATION PACKAGE:					
INSTALL. NEP:	OPERABILITY	O										
QUALIF EXEMPTN:	TEMPERATURE	T										
QUALIFI:	PRESSURE	P										
STATUS:	REL. HUMIDTY	H										
	CHEM. SPRAY	C										
	RADIATION	R										
	AGING	A										
PHYS DNG HFF: CAR 2165 G 140	SURMERGENCE	S										
PHYS DNG LUC: B-9												
MOUNTING:	ISAN ENV CAT:	A										
EDUC. LUC:	1958 CATEG:											
	APPENDIX E											
			REFERENCES:				REVISION # :					
							DATE :					
							SYSTEM : CHEMICAL & VOLUME CONT.					
							TAG : 2CS L520 SA-1					

EQUIP. DESCRIP	ENVIRONMENT		DOCUMENTATION		QUALIF. METHOD		H/M/OUTS		
	PARAMETER	ACTUAL	DEM. QUALIF.	ACTUAL	DEM. QUALIF.	METHOD	ITEMS		
TAG NO: 2CS L521 SB-1	OPERABILITY	40 YEARS	2	OPERABILITY	3	5	6	7	
EQUIPMENT: VALVE TYPE	DBA	NORMAL		REVIEW					
COMPONENT: MOTOR OPERATOR	TEMPERATURE	104° F NORM		FSAR TABLE					
MANUFACTURER: LIMITORQUE	DBA	6 DBA		FSAR FIG.					
MAJOR SUPPLIER: WESTINGHOUSE	PRESSURE	ATMOS. NORM. 6 DBA							
MODEL AND SERIAL #	RELATIVE HUMIDITY	120-90% NORM. 100% DBA		FSAR TABLE 19.4.0-1 NORM					
FUNCTIONS & SERVICE	CHEMICAL SPRAY	N/A		FSAR SECT. 3.11.4.3 (DBA)					
ACCUM. SPEC: N/A	R GAMMA	12.7 EG		FSAR FIG. 3.11B-24					
ACCUM. DEM.: N/A	A BETA	INEGLIGIBLE		CONT. RAD. ZONE R 14					
SPECIFICATIONS:	D SHIELD	100% BETA							
P.O #	T.I.D.	2.8 EG							
PLANT LOC.: AB 24	AGE-INST LIFE	40 YEARS		10 CFR 50 PARAGRAPH 50.51					
COORDINATES X-1546-0	(PER 323-1979 DEF.)								
Y-1596-0	SUBMERGED	191-0							
Z-263-0		YES							
INSTALLED (Y/N):	PARAMETER	SUPPL. REVIEW	OTHER EQUIPMENT THIS CES APPLIES TO:				QUALIFICATION SIGN-OFF FOUND IN DOCUMENTATION PACKAGE:		
QUALIF EXEMPT:	OPERABILITY	O	REFERENCES:						
QUALIF:	TEMPERATURE	T							
STATUS:	PRESSURE	P							
	REL. HUMIDTY	H							
	CHEM. SPRAY	C							
	RADIATION	R							
PHYS DNG HFF: CAR-2165 G140	DAGING	A					REVISION #:		
PHYS DNG LUC: B-9	SUBMERGENCE	S					DATE:		
HUNTING:	ISAR ENV CAT:	A					SYSTEM: CHEMICAL CONTROL		
EDUC. LUC:	19588 CATEG.:						TAG: 2CS L521 SB-1		
	APPENDIX E:								

EQUIPMENT DESCRIPTION	ENVIRONMENT		DOCUMENTATION		QUALIF. METHOD	N/M	OUTS ITEMS		
	PARAMETER	ACTUAL	DEM.	QUALIF.				ACTUAL	DEM.
TAG NO: ZCC-V184SA-1	OPERABILITY	40 YEARS	40 YEARS	OPERABILITY REVIEW	TEST REPORT SEC. 4.1 PAGE 11, SEC. 3.6 4-6 PAGE 11, 25	TYPE TEST	NONE	ACCEL TIME: 15092 HOURS	
EQUIPMENT: VALVE GATE	NORM/TEST	1 YEAR	1 YEAR					ACCEL TEMP: 180°C	
COMPONENT: MOTOR	TEMPERATURE	120°F NORM	144°F NORM	FSAR TABLE 9.4.0-1 FSAR FIG. 3.11.4-1 FOR DBA	SRS TABLE PAGE 1C THRU 6C	COMB. TYPE TEST & SUPP. REVIEW	H NONE	REPLACEMENT: 40 YEARS	
MANUFACTURER: LIMITORQUE	PRESSURE	ATMOS. NORM	ATMOS. NORM	FSAR SECT. 3.11.6 NORM. 109 14	REPORT 600450, PAGE 109 14	COMB. TYPE TEST & SUPP. REVIEW	H NONE	MAINTAIN.	
MAJOR SUPPLIER: WESTHS.		FSAR FIG. 3.11.8-1 FOR DBA	70 PSIG DBA	FSAR SECT. 3.11.6-1 (DBA)	SRS TABLE PAGE 2B			SUBCOMPONENTS: LIMIT & TORQUE SW.	
MODEL AND SERIAL: SMB-00-10 211765	RELATIVE HUMIDITY	40% NORM	100% NORM	FSAR TABLE 9.4.0-1 NORM	TEST REPORT SECT. 4.4.3 PAGE 18	COMB. TYPE TEST & SUPP. REVIEW	H NONE		
FUNCTION & SERVICE: COMP. COOLING & SERVING VALVE ZCC-V184SA-1	CHEMICAL SPRAY	2000-2100 PPM BORON PH 8.5-11.0	3000 PPM BORON PH 10.5-11.1	FSAR SECT. 3.11.5.1	TEST REPORT SECT. 4.4.2 PAGE 17	COMB. TYPE TEST & SUPP. REVIEW	H NONE		
ACCUM. SPEC: N/A					SRS TABLE PAGE 1D				
ACCUM. DEM.: N/A	R GAMMA	1.2 EG	130 EG	FSAR APP. 3.11.8-20	TEST REPORT SECT. 4.3 PAGE 12	COMB. TYPE TEST & SUPP. REVIEW	H	SEE TAB E PAGE 19	
SPECIFICATIONS: W. PROJ. SPEC. 952065 05 LIKE. SPEC. 678852 02	A BETA	3.3 EG	74 EG	CONT. RAD. ZONE C3	SRS TABLE PAGE 19 THRU 3G				
P.O. NO: 189267	D SHIELD	100% BETA	100% BETA						
PLANT LOC.: C.B. 21	T.I.D.	1.2 EG	204 EG						
COORDINATES: X-1555.0 Y-1671.0 Z-247.0	AGE-INST LIFE (PER 323-1979 DEF.)	40 YEARS	456 YEARS	10 CFR 50 PARAGRAPH 50.51	TEST REPORT SEC. 301.1 PAGE 3	COMB. TYPE TEST & SUPP. REVIEW	/	SEE TAB E PAGE, IF	
	SURMERGED	228.3		FSAR SECTION 3.6	SRS TABLE PAGE 1F THRU 3F			SAFETY FUNCTION: SEE TAB "B" OF HE-1	
INSTALLED (Y/N): BY FLD.		YES	N/A						
QUALIF EXEMPT: N/A									
QUALIF: QUALIFIED, AWAITING	PARAMETER	SUPPL. REVIEW	OTHER EQUIPMENT THIS CES APPLIES TO:				QUALIFICATION SIGN-OFF FOUND IN DOCUMENTATION PACKAGE: HE-1		
STATUS: CONFIRMATORY DATA	OPERABILITY	O	REFERENCES: FLOW DIAG. CAR-2165 G-821						
	TEMPERATURE	T	LIMITORQUE TEST REPORT 600450						
	PRESSURE	P						REVISION # : 0	
	REL. HUMIDTY	H						DATE: 14-21-84	
	CHEM. SPRAY	C						SYSTEM: COMP. COOLING WATER	
	RADIATION	R						TAG: ZCC-V184SA-1	
	AGING	A							
PHYS DNG HFF: CAR-2165 G-120	SURMERGENCE	S							
PHYS DNG LUCI: TOTAL EQUIP. LIST	ISAR ENV CAT: A								
MOUNTING	19588 CATEG.:								
EU.DUC.LUC: W. P.O. 189267	APPENDIX F.								

EQUIPMENT DESCRIPTION	ENVIRONMENT		DOCUMENTATION		QUALIF. METHOD	H/HI	OUTS ITEMS
	PARAMETER	ACTUAL	DES. QUALIF.	ACTUAL			
TAG NO: ZCC-VI91SA-1	OPERABILITY	40 YEARS	40 YEARS	OPERABILITY REVIEW	TEST REPORT SEC. 4.1 PAGE 11, SEC. 3.6 & 4.6 PAGE 11 & 25	5	ACCEL TIME: 15092 HOURS
EQUIPMENT TYPE: VALVE GATE	NORM/TEST DBA	1 YEAR POST DBA	1 YEAR POST DBA				NONE
COMPONENT: MOTOR	TEMPERATURE	120°F NORM	144°F NORM	FSAR TABLE 1.4.0-1 FSAR FIG. 3.11.4-1 FOR DBA	SRS TABLE PAGE 1C THRU 6C	COMB. TYPE TEST & SUPP. REVIEW	H NONE
MAINT. ACTION: LIMITORQUE	PRESSURE	ATMOS. NORM.	ATMOS. NORM.	FSAR SECT. 3.11.6 NORM. FIG. 3.11.6-1 (DBA)	REPORT 600450 PAGE 10 & 14	COMB. TYPE TEST & SUPP. REVIEW	H NONE
MAJOR SUPPLIER: WESTHS.	RELATIVE HUMIDITY	40% NORM	100% NORM.	FSAR TABLE 1.4.0-1 NORM. FSAR SECT. 3.11.4.3 (DBA)	TEST REPORT SECT. 4.4.3 PAGE 18 SRS TABLE PAGE 1E	COMB. TYPE TEST & SUPP. REVIEW	H NONE
MODEL AND SERIAL: SMB-00-15	CHEMICAL SPRAY	2000-2100 PPM BORON	3000 PPM BORON	FSAR SECT. 3.11.5.1	TEST REPORT SECT. 4.4.2 PAGE 17 SRS TABLE PAGE 1D	COMB. TYPE TEST & SUPP. REVIEW	H NONE
FUNCTION: COMP. COOLING - & SERVICE SERVING VALVE ZCC-VI91SA-1	R GAMMA	1.2 EG	130 EG	FSAR APP. 3.11.8-20	TEST REPORT SEC. 4.3 PAGE 12	COMB. TYPE TEST & SUPP. REVIEW	H NONE
ACCUR. SPEC: N/A	A BETA	3.3 EG	74 EG	CONT. RAD. ZONE C3	SRS TABLE P. 1G THRU 3G		SEE TABLE PAGE 1G
ACCUR. DEF.: N/A	D SHIELD	100% BETA	100% BETA				
SPECIFICATIONS: W. PROJ. SPEC. 952065 05 W.E. SPEC. 678852 02	AGE - INST LIFE (PER 325-1979 DEF.)	40 YEARS	456 YEARS	10 CFR 50 PARAGRAPH 50.51	TEST REPORT SEC. 3.1.1 PAGE 3 SRS TABLE PAGE 1F THRU 3F	COMB. TYPE TEST & SUPP. REVIEW	H NONE
P.O. # 189267 CHD # 15H#0959	SUBMERGED	228.3		FSAR SECTION 3.6	N/A		SEE TABLE PAGE 1F
PLANT LOC.: C. B. 21		YES	N/A		SRS TABLE PAGE 1A		NONE
COORDINATES: X-1542.0 Y-1655.0 Z-255.0							

INSTALLED (Y/M):
 INSTALL. REF: **BY FLD.**
 QUALIF. EXEMPT: **N/A**
 QUALIF. STATUS: **QUALIFIED, AWAITING CONFIRMATORY DATA**
 PHYS. DNG. REF: **CAR-2165 G-120**
 PHYS. DNG. LUC: **TOTAL EQUIP. LIST**
 MOUNTING:
 ED. DUC. LUC: **W.P.O. 189267**

PARAMETER	SUPPL. REVIEW
OPERABILITY	O HE-1
TEMPERATURE	T
PRESSURE	P
REL. HUMIDTY	H
CHEM. SPRAY	C
RADIATION	R
AGING	A
SUBMERGENCE	S
FSAR ENV. CAT. 10% NO. CAT. 1A	
APPENDIX E	

OTHER EQUIPMENT THIS CES APPLIES TO:
 REFERENCES: **FLOW DIAG. CAR-2165 G-821**
LIMITORQUE TEST REPORT 600450

QUALIFICATION SIGN-OFF FOUND IN DOCUMENTATION PACKAGE: **HE-1**
 REVISION # **10**
 DATE: **14-21-84**
 SYSTEM: **COMP. COOLING WATER**
 TAG: **ZCC-VI91SA-1**

A/E: EBAS SERVICES INC.
 UTILITY: MA POWER & LIGHT

FACILITY: SHEARON HAF 110.1
 COMPONENT EVALUATION

ISSUE: WESTINGHOUSE - PWH,
 CAPACITY: 900 MW(E)

REV: 0

EQUIPMENT DESCRIPTION	ENVIRONMENT		DOCUMENTATION		QUALIF. METHOD	H/M	OUTS ITEMS
	PARAMETER	ACTUAL	DEM. QUALIF.	ACTUAL			
TAG NO: 3CC LISA-1	OPERABILITY	40 YEARS	2	OPERABILITY REVIEW	3	/	ACCEL TIME
EQUIPMENT: VALVE	NORM/TEST	1 YEAR					ACCEL TEMP
COMPONENT: SOL. VALVE	DBA	POST DBA					REPLACEMENT
TEMPERATURE	104° F	NORM		FSAR TABLE 9.4.0-1		/	MAINTAIN.
MANUFACTURER: ASCO		DBA		FSAR FIG.		M	
MAJOR SUPPLIER: GRINNEL	PRESSURE	ATMOS. NORM		FSAR SECT.		/	SUBCOMPONENTS
		DBA				M	
MODEL AND SERIAL #	RELATIVE HUMIDITY	40% NORM		FSAR TABLE 9.4.0-1 NORM		/	
FUNCTIONS & SERVICE		100% DBA		FSAR SECT. 3.11.4.3(DBA)		H	
ACCUM. SPEC: N/A	CHEMICAL SPRAY	N/A		FSAR SECT. 3.11		/	
ACCUM. DEM.: N/A	R GAMMA	1.5 ES		FSAR SECT. 13.11B-21		/	
SPECIFICATIONS:	A BETA	7.2 E4		CONT. RAD. ZONE RG		H	
P.O. #	AGE- INST LIFE	40 YEARS		10 CFR 50 PARAGRAPH 50.51		/	SAFETY FUNCTION: ISOLATE GROSS FAILED FUEL DETECTOR FROM PRIMARY SYSTEM.
PLANT LOC.: A.B.	(PER 323-1979 DEF.)						
COORDINATES X= 1519.0 Y= 1619.0 Z= 239.0	SUBMERGED	191°		FSAR SECT. 3.6		/	
INSTALL. REF:		YES					AUTH. REFERENCE:
QUALIF EXEMPT:	PARAMETER	SUPPL. REVIEW	OTHER EQUIPMENT THIS CES APPLIES TO:				QUALIFICATION SIGN-OFF FOUND IN DOCUMENTATION PACKAGE:
QUALIF STATUS:	OPERABILITY	O	REFERENCES: FLOW DIAG. CAR 2165 G824 VENDOR DWG. 1364-3345				REVISION # DATE
	TEMPERATURE	T					
	PRESSURE	P	SYSTEM COMPONENT COOLING				TAG 3CC LISA-1
	REL. HUMIDTY	H					
	CHEM. SPRAY	C	APPENDIX E				
	RADIATION	R					
PHYS DWG REF: CAR 2165 G123 (P-7)	AGING	A					
PHYS DWG LUC:	SUBMERGENCE	S					
INSTALLING:	FSAR ENV CAT: C						
EV. DUC. LUC:	0588 CATEG.						

EQUIPMENT DESCRIPTION	ENVIRONMENT		DOCUMENTATION		QUALIF. METHOD	H/M	OUTS ITEMS
	PARAMETER ACTUAL	DEM. QUALIF.	ACTUAL	DEM. QUALIF.			
TAG NO: BCC LISA-1	OPERABILITY	40 YEARS NORMAL	OPERABILITY REVIEW			/	ACCEL TIME
EQUIPMENT: VALVE TYPE	NORM/TEST DBA	1 YEAR POST DBA					ACCEL TEMP
COMPONENT: LIMIT SW.	TEMPERATURE	104° F NORM & DBA	FSAR TABLE 9.4.0-1 FSAR FIG. 2.11B-2			M	REPLACEMENT
MANUFACTURER: NAMCO.	PRESSURE	ATMOS. NORM & DBA	FSAR SECT.			/	MAINTAIN.
MAJOR SUPPLIER: GRINNEL	RELATIVE HUMIDITY	40% NORM 100% DBA	FSAR TABLE 9.4.0-1 NORM FSAR SECT. 3.11.4.3(DBA)			M	SUBCOMPONENTS
MODEL AND SERIAL: EA170 14302 & EA170 15302	CHEMICAL SPRAY	N/A	FSAR SECT. 3.11			/	
FUNCTIONS & SERVICE	R GAMMA	1.5 ES	FSAR SECT. 3.11B-21			/	
ACCUM. SPEC: N/A	A BETA	7.2E4	CONT. RAD. ZONE RC			H	
ACCUM. DEM.: N/A	D SHIELD	100% BETA					
SPECIFICATIONS:	T.I.D.	1.6 ES					
P.O #: CND # 15H.965	AGE-INST LIFE (PER 523-1974 DEF.)	40 YEARS	10 CFR 50 PARAGRAPH 50.51			/	SAFETY FUNCTION: ISOLATE GROSS FAILED FUEL DETECTOR FROM PRIMARY SYSTEM
PLANT LOC.: A.B.	SUBMERGED	191°	FSAR SECT. 3.6			/	
COORDINATES X= 1519.0 Y= 1619.0 Z= 239.0		YES					AUTH. REFERENCES
INSTALLED (Y/M):	PARAMETER	SUPPL. REVIEW	OTHER EQUIPMENT THIS CES APPLIES TO:				QUALIFICATION SIGN-OFF FOUND IN DOCUMENTATION PACKAGE:
INSTALL. KEYS	OPERABILITY	O	REFERENCES: FLOW DIAG. CAR 2165 G 824 VENDOR DWG. 1364-3345				REVISION # 1 DATE
QUALIF EXEMPT:	TEMPERATURE	T					
QUALIF:	PRESSURE	P					
STATUS:	REL. HUMIDITY	H					
	CHEM. SPRAY	C					
PHYS DNG KEYS CAR 2165 G123 (D7)	RADIATION AGING	R A					
PHYS DNG LUC:	SUBMERGENCE	S					
MOUNTING:	FSAR ENV CAT:	C					SYSTEM COMPONENT COOLING
EDUC. LUC:	1958 CATEG.:						TAG BCC LISA-1
	APPENDIX E						

EQUIPMENT DESCRIPTION	ENVIRONMENT		DOCUMENTATION		QUALIF. METHOD	I/M	OUTS ITEMS
	PARAMETER	ACTUAL	DEM.	QUALIF.			
TAG NO: 3CC L2 SB-1	OPERABILITY	40 YEARS			OPERABILITY REVIEW	/	ACCEL TIME
EQUIPMENT: VALVE TYPE	NORM/TEST DBA	NORMAL 1 YEAR POST DBA					ACCEL TEMP
COMPONENT: LIMIT SW	TEMPERATURE	104° F NORM 4 DBA			FSAR TABLE 9.4.0-1 FSAR FIG.	M	REPLACEMENT
MANUFACTURER: NAMCO	PRESSURE	ATMOS. NORM 4 DBA			FSAR SECT.	/	MAINTAIN.
MAJOR SUPPLIER: GRINNEL						M	SUBCOMPONENTS
MODEL AND SERIAL: EA17014302 EA17015302	RELATIVE HUMIDITY	40% NORM 100% DBA			FSAR TABLE 9.4.0-1 NORM FSAR SECT. 3.11.4.3 (DBA)	H	
FUNCT. DESIG & SERVICE	CHEMICAL SPRAY	N/A			FSAR SECT. 3.11	/	
ACCUM. SPEC: N/A	R GAMMA A BETA D SHIELD T.I.D.	1.5 E5 7.2 E4 100% BETA 1.6 E5			FSAR SECT. 3.11B-21 CONT. RAD. ZONE R6	H	
ACCUM. DEM.: N/A	AGE-INST LIFE (PER 323-1979 DEF.)	40 YEARS			10 CFR 50 PARAGRAPH 50.51	/	SAFETY FUNCTION: ISOLATE GROSS FAILED FUEL DETECTOR FROM PRIMARY SYSTEM
SPECIFICATIONS: P.O. # CND # 1966							
PLANT LOC.: A.B.							
COORDINATES X=1520.0 Y=1620.0 Z=239.0	SURMERGED	191'0 YES			FSAR SECT. 3.6	/	AUTH. REFERENCE
INSTALLED (Y/N):							
INSTAL. REF:	PARAMETER	SUPPL. REVIEW	OTHER EQUIPMENT THIS CES APPLIES TO:				QUALIFICATION SIGN-OFF FOUND IN DOCUMENTATION PACKAGE:
QUALIF EXEMPT:	OPERABILITY	O					
QUALIF STATUS:	TEMPERATURE	T					
	PRESSURE	P					
	REL. HUMIDTY	H					
	CHEM. SPRAY	C					
	RADIATION	R					
PHYS DMG REF: CAR-2165 9123(D-7)	AGING	A					
PHYS DMG LUC: MOUNTING	SURMERGENCE	S					
EQ. DUC. LUC:	FSAR ENV CAT: 10588 CATEG. APPENDIX E	C					
			REFERENCES: FLOW DIAG. CAR 2165 9824 VENDOR DWG. 1364-3345				REVISION #: DATE:
							SYSTEM & COMPONENT COOLING
							TAG: 3CC L2 SB-1

A/E: EBAS SERVICES INC.
 UTILITY: CALIFORNIA POWER & LIGHT

FACILITY: SHEARON HAD
 COMPONENT EVALUATION

ISSN: WESTINGHOUSE - PWR
 CAPACITY: 900 MW(E)

EQUIPMENT DESCRIPTION	ENVIRONMENT		DOCUMENTATION	QUALIFICATION METHOD	H/M	OUTS ITEMS
	PARAMETER	ACTUAL				
TAG NO: 3CC L2 SB-1	OPERABILITY	40 YEARS	OPERABILITY REVIEW		/	ACCEL TIME
EQUIPMENT: VALVE TYPE	NORM/TEST DBA	NORMAL 1 YEAR POST DBA				ACCEL TEMP
COMPONENT: SOL. VALVE	TEMPERATURE	104°F NORM 4 DBA	FSAR TABLE 9.4.0-1 FSAR FIG.		M	REPLACEMENT
MANUFACTURER: ASCO	PRESSURE	ATMOS. NORM. 4 DBA	FSAR SECT.		M	MAINTAIN.
MAJOR SUPPLIER: GRINNEL	RELATIVE HUMIDITY	40% NORM 100% DBA	FSAR TABLE 9.4.0-1 NORM FSAR SECT. 3.11.4.3 (DBA)		H	SUBCOMPONENTS
FUNCTIONS & SERVICE	CHEMICAL SPRAY	N/A	FSAR SECT. 3.11		/	
ACCUR. SPEC: N/A	R GAMMA	1.5 E5	FSAR SECT. 13.11B-21		H	
ACCUR. DEM.: N/A	A BETA	7.2 E4	CONT. RAD. ZONE RG		/	
SPECIFICATIONS:	D SHIELD	100% BETA			/	
P.O. #	T.I.D.	1.6 E5			/	
PLANT LOC.: A.B.	AGE - INST LIFE (PER 323-1974 DEF.)	40 YEARS	10 CFR 50 PARAGRAPH 50.51		/	SAFETY FUNCTION: ISOLATE GROSS FAILED FUEL DETECTOR FROM PRIMARY SYSTEM
COORDINATES X= 1520.0 Y= 1620.0 Z= 239.0	SUBMERGED	191'0 YES	FSAR SECT. 13.6		/	AUTH. REFERENCE
INSTALLED (Y/N): INSTAL. KEYS QUALIF EXEMPT:	PARAMETER	SUPL. REVIEW	OTHER EQUIPMENT THIS CES APPLIES TO:	QUALIFICATION SIGN-OFF FOUND IN DOCUMENTATION PACKAGE:		
QUALIF:	OPERABILITY	O				
STATUS:	TEMPERATURE	T				
	PRESSURE	P				
	REL. HUMIDTY	H				
	CHEM. SPRAY	C				
	RADIATION	R				
PHYS DNG REF: CAR-2165 G 123 (D-7)	AGING	A				
PHYS DNG LUC:	SUBMERGENCE	S				
MOUNTING:	FSAR ENV CAT:	C	REFERENCES: FLOW DIAG CAR 2165 G 824 VENDOR DWG. 1364-3345	REVISION #: DATE:		
EDUC. LUC:	FSAR CATEG.:			SYSTEM COMPONENT COOLING		
	APPENDIX E			TAG: 3CC L2 SB-1		

EQUIPMENT DESCRIPTION	ENVIRONMENT		DOCUMENTATION		QUALIF. METHOD	N/M	OUTS ITEMS	
	PARAMETER	ACTUAL	DEH. QUALIF.	ACTUAL DEH. QUALIF.				
TAG NO: HYDROGEN RECOMBINER 1A-SA	OPERABILITY	40 YEARS NORMAL	2	OPERABILITY REVIEW	3	4	5	ACCEL TIME
EQUIPMENT TYPE: HYDROGEN RECOMBINER	NORM/TEST DBA	1 YEAR POST DBA						ACCEL TEMP
COMPONENT: HYDROGEN RECOMBINER	TEMPERATURE	120° F NORM 385° F FOR DBA		FSAR TABLE 9.4.0-1 FSAR FIG. 3.11.4-1				REPLACEMENT
MANUFACTURER: WESTINGHOUSE	PRESSURE	ATMOS. NORM. 52 PSIA FOR DBA		FSAR SECT. 3.11.6 NORM. FIG. 3.11.6-1 (DBA)				MAINTAIN.
MAJOR SUPPLIER: WESTINGHOUSE STURDAVANT DIVISION	RELATIVE HUMIDITY	40% NORM 100% DBA		FSAR TABLE 9.4.0-1 NORM FSAR SECT. 3.11.4.3 (DBA)				SUBCOMPONENTS: POWER SUPPLY & CONTROL PANEL
MODEL AND SERIAL: A (EHR) 58	CHEMICAL SPRAY	2000-2100 PPM BORON PH 8.5-11.0		FSAR SECT. 3.11.5.1				
FUNCTIONS: SEE SP-1, TAB B & SERVICE	R GAMMA A BETA D SHIELD T.I.D.	1.3 E7 3.7 E8 100% BETA 1.3 E7		FSAR APP. 3.11.8 CONT. RAD. ZONE CG				
ACCUR. SPEC: N/A	AGE-INST LIFE (PER 323-1974 DEF.)	40 YEARS		10 CFR 50 PARAGRAPH 50.51				SAFETY FUNCTION: SEE TAB B, SP-1
ACCUR. DEM.: N/A	SUBMERGED	228.3 YES		FSAR SECTION 3.6				AUTH. REFERENCE: M.J.H.
EQUIP. SPEC. 679012721 SPECIFICATIONS: PROJ. SPEC. N/A	PARAMETER	SUPPL. REVIEW	OTHER EQUIPMENT THIS CES APPLIES TO:				QUALIFICATION SIGN-OFF FOUND IN DOCUMENTATION PACKAGE: SP-1	
P.O. # 217308 CHD #	OPERABILITY	0 SP-1	REFERENCES: EQUIP. QUAL. DATA PKG., EQDP-SP-1					
PLANT LOC.: C.D.	TEMPERATURE	T						
COORDINATES X- Y- Z- 286.0	PRESSURE	P						
INSTALLED (Y/M):	REL. HUMIDTY	H						
INSTALL. REF: BY FIELD	CHEM. SPRAY	C						
QUALIF EXEMPT: NO	RADIATION	R					REVISION #	
QUALIF:	AGING	A					DATE	
STATUS:	SUBMERGENCE	S					SYSTEM: HYDROGEN CONT. (RECOMBINER)	
PHYS DNG REF: CAR 2166 G 453	FSAR ENV CAT:	A					TAG: 1A-SA	
PHYS DNG LUC:	1958 CATEG.:							
MOUNTING: FLOOR	APPENDIX E							
EQ. DUC. LUC: W P.O. 217308								

EQUIPMENT DESCRIPTION	ENVIRONMENT		DOCUMENTATION		QUALIF. METHOD	N/M	OUTS ITEMS			
	PARAMETER	ACTUAL	DEH.	QUALIF.				ACTUAL	DEH.	QUALIF.
TAG NO : HYDROGEN RECOMBINER 1B-5B	OPERABILITY	40 YEARS NORMAL	2	OPERABILITY REVIEW	3	4	5	6	7	ACCEL TIME:
EQUIPMENT TYPE	NORM/TEST DBA	1 YEAR POST DBA								ACCEL TEMP:
COMPONENT: HYDROGEN RECOMBINER	TEMPERATURE	120°F NORM 1385°F FOR DBA		FSAR TABLE 19.4.0-1 FSAR FIG. 3.11.4-1						REPLACEMENT:
MANUFACTURER: WESTINGHOUSE STURDAVANT DIVISION	PRESSURE	ATMOS. NORM. 52 PSIA FOR DBA		FSAR SECT. 3.11.6 NORM. & FIG. 3.11.6-1(DBA)						MAINTAIN.:
MAJOR SUPPLIER: WESTINGHOUSE	RELATIVE HUMIDITY	40% NORM 100% DBA		FSAR TABLE 19.4.0-1 NORM FSAR SECT. 3.11.4.3(DBA)						SUBCOMPONENTS: POWER SUPPLY CONTROL PANEL
MODEL AND SERIAL # : A (EHR) 59	CHEMICAL SPRAY	2000-2100 PRM BORON PH 8.5-11.0		FSAR SECT. 3.11.5.1						
FUNCTIONS: SEE SP-1, TAB "B" & SERVICE	R GAMMA A BETA D SHIELD T.I.D.	1.3 E7 3.7 E8 100% BETA 1.3 E7		FSAR APP. 3.11.8 CONT. RAD. ZONE CG						
ACCUR. SPEC: N/A	AGE- INST LIFE (PER 325-1974 DEF.)	40 YEARS		10 CFR 50 PARAGRAPH 50.51						SAFETY FUNCTION: SEE TAB "B", SP-1
ACCUR. DEH.: N/A	SUBMERGED	228.3 YES		FSAR SECTION 3.61						AUTH. REFERENCE: M.J.H.
EQPT. SPEC. 679012R2 SPECIFICATIONS: PROJ. SPEC. N/A	PARAMETER	SUPPL. REVIEW	OTHER EQUIPMENT THIS CES APPLIES TO:				QUALIFICATION SIGN-OFF FOUND IN DOCUMENTATION PACKAGE:			
P.O # : 217308 CND # :	OPERABILITY	O	REFERENCES: EQUIP. QUAL. DATA PKG. EQDP-SP-1				REVISION # : DATE : SYSTEM : HYDROGEN CONT. (RECOMBINER) TAG : 1B-5B			
PLANT LOC. : C.B.	TEMPERATURE	T								
COORDINATES X- Y- Z- 286.0	PRESSURE	P								
INSTALLED (Y/N) : INSTAL. REF: BY FIELD	REL. HUMIDTY	H								
QUALIF EXEMPT: NO	CHEM. SPRAY	C								
PHYS DNG REF: CAR 2166 G 453	RADIATION AGING	R A								
PHYS DNG LOC: MOUNTING : FLOOR	SUBMERGENCE	S								
EQ. DUC. LOC: W. P.O. 217308	FSAR ENV CAT:	A								
	FSAR CATEG.:	0588								
	APPENDIX E									

EQUIPMENT DESCRIPTION	ENVIRONMENT		DOCUMENTATION	QUALIF. METHOD	N/M	OUTS ITEMS
	PARAMETER	ACTUAL				
TAG NO: PT ICT 0950	OPERABILITY	40 YEARS	OPERABILITY REVIEW			ACCEL TIME
EQUIPMENT: SENSOR TYPE	NORM/TEST	NORMAL				ACCEL TEMP
COMPONENT: PRESS. XMTR.	DBA	POST DBA				REPLACEMENT
MANUFACTURER: BARTON	TEMPERATURE	104° F NORM 104° F DBA	FSAR TABLE 9.4.0-1 FSAR FIG. 3.11B-5		M	MAINTAIN.
MAJOR SUPPLIER: WESTINGHOUSE	PRESSURE	ATMOS. NORM. 4 DBA			M	SUBCOMPONENTS
MODEL AND SERIAL #: 752	RELATIVE HUMIDITY	20-90% NORM. 100% DBA	FSAR TABLE 9.4.0-1 NORM FSAR SECT. 3.11.4.3 (DBA)		M	
FUNCTIONS: CONTAINMENT & SERVICE PRESSURE	CHEMICAL SPRAY	N/A			M	
ACCUM. SPEC: N/A	R GAMMA	2.5 E4	FSAR FIG. 3.11B-24		H	
ACCUM. DEN.: N/A	A BETA	4.4 E5	(CONT. RAD. ZONE RII			
SPECIFICATIONS: E. SPEC 95333, R0 PROJECT SPEC N/A	D SHIELD	100% BETA				
P.O. # 404835 CHD # 1 SH. 185	T.I.D.	2.6 E4				SAFETY FUNCTION
PLANT LOC.: AB 31	AGE-INST LIFE	40 YEARS	10 CFR 50 PARAGRAPH 50.51			
COORDINATES X- Y- Z- 265'6	(PER 323-1979 DEF.)					
INSTALL (Y/II):	SUBMERGED	191-0 YES	FSAR SECT. 3.6			AUTH. REFERENCE
INSTAL. NEP BY FIELD	PARA-METER	SUPPL. REVIEW	OTHER EQUIPMENT THIS CES APPLIES TO:			QUALIFICATION SIGN-OFF FOUND IN DOCUMENTATION PACKAGE
QUALIF EXEMPT: N/A	OPERABILITY	O	REFERENCES:			
QUALIFI	TEMPERATURE	T				
STATUS	PRESSURE	P				
	REL. HUMIDTY	H				
	CHEM. SPRAY	C				
PHYS DNG NEP CAR 2166 G436 S05	RADIATION	R				REVISION #
PHYS DNG LUCI G-7	AGING	A				DATE
MOUNTING	SUBMERGENCE	S				SYSTEM CONTAINMENT SPRAY
EDUC. LUCI P.O. 404835	ISAR ENV CAT					TAG
	10500 CATEG.	D				PT ICT 0950
	APPENDIX E					



EQUIPMENT DESCRIPTION		ENVIRONMENTAL PARAMETER ACTUAL		DEM. QUALIF.	DOCUMENTATION ACTUAL DEM. QUALIF.		QUALIF. METHOD	N/H/ M/ UITS	ITEMS
TAG NO: PT ICT 0951		OPERABILITY	40 YEARS		OPERABILITY REVIEW				ACCEL TIME
EQUIPMENT: SENSOR TYPE		INDHM/TEST	1 YEAR						ACCEL TEMP
COMPONENT: PRESS. XMTR.		TEMPERATURE	104°F NORM 104°F DBA		FSAR TABLE 19.4.0-1 FSAR FIG. 13.11B-5		M		REPLACEMENT
MANUFACTURER: BARTON		PRESSURE	ATMOS. NORM. 4 DBA				M		MAINTENANCE
MAJOR SUPPLIER: WESTINGHOUSE		RELATIVE HUMIDITY	20-90% NORM. 100% DBA		FSAR TABLE 19.4.0-1 NORM FSAR SECT. 3.11.4.3 (DBA)		M		SUBCOMPONENTS
FUNCTIONS: CONTAINMENT & SERVICE PRESSURE		CHEMICAL SPRAY	N/A				M		
ACCUM. SPEC: N/A		R GAMMA	2.5 E4		FSAR FIG. 13.11B-24		H		
ACCUM. DEM.: N/A		A BETA	4.4 ES		CONT. RAD. ZONE R11				
SPECIFICATIONS: E. SPEC 95333, R0 PROJECT SPEC. N/A		D SHIELD	100% BETA						
P.O. NO. 404835 CND # 1 SH. 105		T.I.D.	2.6 E4						
PLANT LOC.: AB 31		AGE - INST LIFE	40 YEARS		110 CFR 50 PARAGRAPH 50.51				SAFETY FUNCTIONS
COORDINATES X= Y= Z= 265'6		SUBMERGED	191-0 YES		FSAR SECT. 13.6				AUTH. REFERENCES
INSTALLED (Y/N):		RARA-SUPPL. BY FIELD		OTHER EQUIPMENT THIS CES APPLIES TO:				QUALIFICATION SIGN-OFF FOUND IN DOCUMENTATION PACKAGE:	
QUALIF EXEMPT: N/A		OPERABILITY	O	REFERENCES:					
QUALIF:		TEMPERATURE	T						
STATUS:		PRESSURE	P						
		REL. HUMIDITY	H						
		CHEM. SPRAY	C						
PHYS DNG REF: CAR 2166 G436 S05		RADIATION	R					REVISION #	
PHYS DNG LUC: G-B		AGING	A					DATE	
MOUNTING:		SUBMERGENCE	S					SYSTEM CONTAINMENT SPRAY	
EQUIP. LUC: P.O. 404835		FSAR ENV CAT: 10588 CATEG. D	D					TAG: PT ICT 0951	
		APPENDIX E							

EQUIPMENT DESCRIPTION		ENVIRONMENT		DOCUMENTATION		QUALIF. METHOD	ITEMS
PARAMETER		ACTUAL	DEM. QUALIF.	ACTUAL	DEM. QUALIF.		
TAG NO: PT ICT 0952		OPERABIL- ITY	40 YEARS		OPERABILITY REVIEW		ACCEL TIME
EQUIPMENT: SENSOR TYPE		NORM/TEST DBA	NORMAL 1 YEAR POST DBA				ACCEL TEMP
COMPONENT: PRESS. XMTR.		TEMPERAT- URE	104° F NORM 104° F DBA		FSAR TABLE 19.4.0-1 FSAR FIG. 3.11B-5	M	REPLACEMENT
MAINTALTYER: BARTON		PRESSURE	ATMOS. NORM. 14 DBA			M	MAINTAIN.
MAJOR SUPPLIER: WESTINGHOUSE		RELATIVE HUMIDITY	20-90% NORM. 100% DBA		FSAR TABLE 19.4.0-1 NORM FSAR SECT. 3.11.4.3 (DBA)	M	SUBCOMPONENTS
MODEL AND SERIAL #: 752		CHEMICAL SPRAY	N/A			M	
FUNCTIONS: CONTAINMENT & SERVICE PRESSURE		R GAMMA	2.5 E4		FSAR FIG. 13.11B-24		
ACCUM. SPEC: N/A		A BETA	4.4 E5		CONT. RAD. ZONE RII	H	
ACCUM. DEM.: N/A		D SHIELD	100% BETA				
E. SPEC 95333, RO SPECIFICATIONS: PROJECT SPEC. N/A		T.I.D.	2.6 E4				
P.O. # 404835 CND # 1 SH 185		AGE - INST LIFE	40 YEARS		10 CFR 50 PARAGRAPH 50.51		SAFETY FUNCTION
PLANT LOC.: AB 31		(PER 323- 1979 DEF.)					
COORDINATES X= Y= Z= 265'6		SUBMERGED	191-0 YES		FSAR SECT. 13.6		AUTH. REFERENCE
INSTALLED (Y/N): INSTAL. NEP BY FIELD QUALIF EXEMPT: N/A		RARA- METEN	SUPPL. REVIEW	OTHER EQUIPMENT THIS CES APPLIES TO:			QUALIFICATION SIGN-OFF FOUND IN DOCUMENTATION PACKAGE
QUALIFI STATUS		OPERABILITY	O	REFERENCES:			
		TEMPERATURE	T				
		PRESSURE	P				
		REL. HUMIDTY	H				
		CHEM. SPRAY	C				
		RADIATION	R				
PHYS DNG NEFCAR2166436 505		TACTIC	A			REVISION #	
PHYS DNG LUC: G-15		SUBMERGENCE	S			DATE	
MOUNTING							
EV. DUC. LUC: P.O. 404835		FSAR ENV CAT:				SYSTEM CONTAINMENT SPRAY	
		10500 CATEG.:	D			TAG	
		APPENDIX E				PT ICT 0952	

EQUIPMENT DESCRIPTION		ENVIRONMENT		DOCUMENTATION		QUALIF. METHOD	N/M	UTS	RESP.
PARAMETER		ACTUAL	DEM. QUALIF.	ACTUAL	DEM. QUALIF.			ITEMS	
TAG NO: PT-ICT 0953		OPERABILITY	40 YEARS	OPERABILITY					ACCEL TIME
EQUIPMENT: SENSOR		TEMPERATURE	104°F NORM	REVIEW					ACCEL TEMP
COMPONENT: PRESS. XMTR.		DBA	POST DBA						
MANUFACTURER: BARTON		TEMPERATURE	104°F DBA	FSAR TABLE					REPLACEMENT
MAJOR SUPPLIER: WESTINGHOUSE		PRESSURE	ATMOS. NORM.	9.4.0-1		M			
MODEL AND SERIAL #: 752		RELATIVE HUMIDITY	20-90% NORM.	FSAR FIG.					MAINTAIN.
FUNCTIONS: CONTAINMENT & SERVICE PRESSURE		CHIMICAL SPRAY	N/A	3.11B-5					SUBCOMPONENTS
ACCUM. SPEC: N/A		R GAMMA	2.5 E4	FSAR TABLE					
ACCUM. DEM.: N/A		A BETA	4.4 E5	9.4.0-1 NORM.					
SPECIFICATIONS: PROJECT SPEC. N/A		D SHIELD	100% BETA	FSAR SECT.		M			
P.O. # 404835		T.I.D.	2.6 E4	3.11.4.3 (DBA)					
PLANT LOC.: AB 31		AGE-INST LIFE	40 YEARS						SAFETY FUNCTION
COORDINATES X=		(PER 323-1974 DEF.)		FSAR FIG.					
Y=		SURMERGED	191-0	3.11B-24		H			
Z= 265'6"			YES	CONT. RAD. ZONE R11					
INSTALLED (Y/N):		OTHER EQUIPMENT THIS CES APPLIES TO:							
QUALIF. EXEMPT: N/A		PARAMETER	SUPPL. REVIEW	FSAR SECT.					AUTH. REFERENCE
QUALIF. STATUS:		OPERABILITY	O	3.6					
PHYS. DNG. REF. CAR 2106 G436 S05		TEMPERATURE	T						QUALIFICATION SIGN-OFF FOUND IN DOCUMENTATION PACKAGE
PHYS. DNG. LUCI D-17		PRESSURE	P						
MOUNTING:		REL. HUMIDITY	H	REFERENCES:					
EQUIP. LUCI: P.O. 404835		CHIM. SPRAY	C						
		RADIATION	R						
		AGING	A						REVISION #
		SURMERGENCE	S						DATE
		ISAN ENV. CAT. 10588 CATEG. 1 APPENDIX E							SYSTEM CONTAINMENT SPRAY
									TAG: PT-ICT 0953

EQUIPMENT DESCRIPTION	ENVIRONMENT		DOCUMENTATION		QUALIF. METHOD	N/A	OUTS ITEMS		
	PARAMETER ACTUAL	DEN. QUALIF.	ACTUAL	DEN. QUALIF.					
TAG NO: LT-1FW474	OPENABILITY	40 YEARS	16 YRS. NORMAL	OPERABILITY REVIEW	TEST REPORT SECT. 7.0 PAGE 17 THRU 20	COMB. TYPE	NONE	ACCEL TIME: 1673 HOURS	
EQUIPMENT: SENSOR TYPE	NORM/TEST DBA	1 YEAR	16.5 MO. POST DBA		SRS TAB E PAGE 1B THRU 5B	REVIEW		ACCEL TEMP: 125°C	
COMPONENT: LEVEL XMTR.	TEMPERATURE	120°F NORM	104°F NORM	FSAR TABLE 19.4.0-1	TEST REPORT SECT. 5.1 PAGE 9 & 10	COMB. TYPE	H	NORM. SERV. TEMP. SEE TAB 5.99 YEARS	
MANUFACTURER: BARTON	PRESSURE	ATMOS. NORM	ATMOS. NORM	FSAR FIG. 3.11.4-1 FOR DBA	FSAR FIG. 3.11.4-1	TEST REPORT SECT. 5.4		REPLACEMENT: 5.99 YEARS	
MAJOR SUPPLIER: WESTINGHOUSE		FSAR FIG. 3.11.8-1 FOR DBA	180 PSIA DBA	1 FIG. 13.11.6-1 (DBA)	SRS TAB E Pg. 3D	REVIEW	H	MAINTENANCE: O-RINGS REPLACED 1 YR. CONNECTORS @ 5 YEARS SUBCOMPONENTS: O-RINGS & CONNECTORS	
MODEL AND SERIAL: 764 1154	RELATIVE HUMIDITY	40% NORM	100% DBA	FSAR TABLE 19.4.0-1 NORM	TEST REPORT SECT. 5.4 Pg. 14	COMB. TYPE	H	NONE	
FUNCTION: FEEDWATER LVL. & SERVICE				FSAR SECT. 3.11.4.3 (DBA)	SRS TAB E Pg. 3D	REVIEW			
ACCUM. SPEC: N/A	CHEMICAL SPRAY	2000-2100 PPM	12500 PPM	FSAR SECT. 3.11.5.1	TEST REPORT SECT. 6.4 Pg. 16	COMB. TYPE	H	NONE	
ACCUM. DEN.: N/A	R GAMMA	1.2 EG	168.10 EG	FSAR FIG. 3.11.2-20	TEST REPORT SECT. 5.2 Pg. 10 & 11	COMB. TYPE	H	NONE	
SPECIFICATIONS: PROJECT SPEC. 95328R1 WE. SPEC. DWG 8765D45, R3	A BETA	3.3 E7	174.38 EG	CONT. RAD. ZONE C3	SRS TAB E Pg. 1C, 2C & 3C	REVIEW			
P.O. # 407118 CHO # 1993	D SHIELD	100% BETA	100% BETA						
PLANT LOC.: CB 21	T.I.D.	1.2 EG							
COORDINATES X=1454.0 Y=1709.0 Z=236.0	AGE-INSTR LIFE (PER 323-1979 DEF.)	40 YEARS	5.99 YEARS	10 CFR 50 PARAGRAPH 50.51	TEST REPORT SECT. 7.5 Pg. 20	COMB. TYPE		NONE	
INSTALLED (Y/N):	SURMERGED	228.3		FSAR SECTION 13.6	SRS TAB E Pg. 1B THRU 5B	REVIEW			
INSTAL. MFP: BY FIELD	YES		N/A						
QUALIF EXEMPT: N/A	PARAMETER	SUPPL. REVIEW	OTHER EQUIPMENT THIS CES APPLIES TO:				QUALIFICATION SIGN-OFF FOUND IN DOCUMENTATION		
QUALIF REQUIRES ANALYSIS STATUS	OPERABILITY	O ESE 3A	REFERENCES: FLOW DIAG. CAR 2165 G044				PACKAGES ESE-3A		
	TEMPERATURE	T							
	PRESSURE	P							
	REL. HUMIDTY	H							
	CHEM. SPRAY	C							
	RADIATION	R							
MYS DWG REF: CAR 2165 G451	AGING	A					REVISION # 10		
MYS DWG LUC: INSTRUMENT LIST	SURMERGENCE	S					DATE: 6-21-84		
COUNTING							SYSTEM: FEED WATER		
P.O. DOC. LUC: W. NO. 407118	FSAR ENV CAT: A						TAG: LT-1FW474		
	10588 CATEG: A								
	APPENDIX E								

EQUIPMENT DESCRIPTION	ENVIRONMENT		DOCUMENTATION		QUALIFICATION		N/M	OUTS	ITEMS	
	PARAMETER	ACTUAL	DEM.	QUALIF.	ACTUAL	DEM.				QUALIF.
TAG NO: LT-1FW475	OPERABILITY	40 YEARS	16 YRS.	NORMAL	OPERABILITY	TEST REPORT	COMB. TYPE		ACCEL TIME:	
	ITY	NORMAL			REVIEW	SECT. 7.0	TEST & SUPP.	NONE	1673 HOURS	
EQUIPMENT: SENSOR	NORM/TEST	1 YEAR	16.5 MO.			PAGE 17 THRU 20				
TYPE	DBA	POST DBA	POST DBA			SRS TABLE	REVIEW		ACCEL TEMP:	
COMPONENT: LVL. XMTR.						PAGE 18 THRU 25			125 °C	
MANUFACTURER: BARTON	TEMPERATURE	120 °F NORM.	104 °F NORM.		FSAR TABLE	TEST REPORT	COMB. TYPE		REPLACEMENT:	
		FSAR FIG. 3.11.4-1	420 °F DBA		19.4.0-1	SECT. 5.1	TEST & SUPP.	H	5.99 YEARS	
MAJOR SUPPLIER: WESTINGHOUSE		FOR DBA	DBA		FSAR FIG. 3.11.4-1	PAGE 9 & 10	REVIEW			
	PRESSURE	ATMOS. NORM.	ATMOS. NORM.		FSAR SECT. 13.11.6	SRS TABLE	REVIEW		MAINTENANCE	
		FSAR FIG. 3.11.8-1	80 PSIA DBA		13.11.6-1 (DBA)	SECT. 5.4	TEST & SUPP.	H	O-RINGS REPLACED @ 1 YR.	
		FOR DBA	DBA		13.11.6-1 (DBA)	Pg. 14	REVIEW		CONNECTORS @ 5 YEARS	
MODEL AND SERIAL: 764 1155	RELATIVE HUMIDITY	40% NORM.	100% DBA		FSAR TABLE	TEST REPORT	COMB. TYPE		SUBCOMPONENTS:	
		100% DBA	100% DBA		19.4.0-1 NORM.	SECT. 5.4	TEST & SUPP.	H	O-RINGS & CONNECTORS	
FUNCTION: FEED WATER LVL. & SERVICE					FSAR SECT. 13.11.4.3 (DBA)	SRS TABLE	REVIEW			
						Pg. 3D				
	CHEMICAL SPRAY	12000-2100 PPM BORON	12500 PPM BORON		FSAR SECT. 13.11.5.1	TEST REPORT	COMB. TYPE			
		PH 8.5-11.0	PH 10.7			SECT. 6.4	TEST & SUPP.	H	NONE	
ACCUM. SPEC: N/A						Pg. 16	REVIEW			
						SRS TABLE				
						Pg. 4D				
ACCUM. DEM.: N/A	R GAMMA	1.2 EG	168.10 EG		FSAR FIG. 13.11.20	TEST REPORT	COMB. TYPE			
	A BETA	3.3 E7	174.38 EG			SECT. 5.2	TEST & SUPP.	H	NONE	
	D SHIELD	100% BETA	100% BETA		CONT. RAD. ZONE C3	Pg. 10 & 11	REVIEW			
	T.I.D.	1.2 EG				SRS TABLE				
						Pg. 10, 22 & 30				
P.O. # 407118 CHD # 1495	AGE-INST LIFE	40 YEARS	5.99 YEARS		110 CFR 50 PARAGRAPH 50.51	TEST REPORT	COMB. TYPE		SAFETY FUNCTION:	
	(PER 323-1974 DEF.)					SECT. 7.5	TEST & SUPP.	NONE	SEE ESE-3A, TAB 'D'	
PLANT LOC.: CB 21						Pg. 20	REVIEW			
						SRS TABLE				
						Pg. 1B THRU 5B				
COORDINATES X=1456.0 Y=1717.0 Z=236.0	SURVEYED	228.3	N/A		FSAR SECTION 13.6	N/A	N/A		AUTH. REFERENCE:	
		YES	N/A			SRS TABLE			M.J.H.	
						Pg. 1E				
INSTALL (Y/N):	PARAMETER	SUPPL. REVIEW	OTHER EQUIPMENT THIS CES APPLIED TO:				QUALIFICATION SIGN-OFF			
INSTALL. REF: BY FIELD	OPERABILITY	0 ESE 3A					FOUND IN DOCUMENTATION			
QUALIF EXEMPT: N/A	TEMPERATURE	T					PACKAGE: ESE-3A			
QUALIFI REQUIRES ANALYSIS	PRESSURE	P								
STATUS	REL. HUMIDTY	H								
	CHEM. SPRAY	C								
	RADIATION	R								
	LAGING	A								
PHYS DNG REF: CAR 2165 G451	EMERGENCY	S								
PHYS DNG LUG: INSTRUMENT LIST										
MOUNTING										
EQ. DOC. LUG: W/NO. 407118	FSAR ENV CAT: A									
	19588 CATEG. A									
	APPENDIX E									
			REFERENCES:				REVISION # : 0			
			FLOW DIAG. CAR 2165 G044				DATE : 6-21-84			
							SYSTEM :			
							FEED WATER			
							TAB : LT-1FW475			

EQUIPMENT DESCRIPTION	ENVIRONMENT		DOCUMENTATION		QUALIF. METHOD	N/WI UITS ITEMS
	PARAMETER	ACTUAL	DEM. QUALIF.	ACTUAL		
TAB NO: LT-1FW 476	OPERABILITY	40 YEARS	16 YRS. NORMAL	OPERABILITY	TEST REPORT SECT. 7.0 PAGE 17 THRU 20	ACCEL TIME: 1673 HOURS
EQUIPMENT: SENSOR TYPE	ITY	NORMAL		REVIEW	COMB. TYPE TEST & SUPP.	NONE
COMPONENT: LVL. XMTR.	NORM/TEST	1 YEAR	16.5 MO.		SRS TAB E PAGE 18 THRU 5B	ACCEL TEMP: 125 °C
MANUFACTURER: BARTON	DBA	POST DBA	POST DBA		REVIEW	REPLACEMENT: 5.99 YEARS
MAJOR SUPPLIER: WESTINGHOUSE	TEMPERATURE	120 °F NORM	104 °F NORM.	FSAR TABLE	TEST REPORT SECT. 5.1 PAGE 9 (10)	NORM. SERV. TEMP. SER. TAB
MODEL AND SERIAL: 764 1156	URE	FSAR FIG. 3.11.4-1	420 °F DBA	FSAR FIG. 3.11.4-1	COMB. TYPE TEST & SUPP. REVIEW	IK
FUNCTION: FEEDWATER LVL. & SERVICE	PRESSURE	ATMOS. NORM.	ATMOS. NORM.	FSAR SECT. 3.11.6 NORM. FIG.	TEST REPORT SECT. 5.4 Pg. 14	M. NONE
ACCUM. SPEC: N/A	FOR DBA	180 PSIA DBA		3.11.6-1 (DBA)	SRS TAB E Pg. 3D	
ACCUM. DEM.: N/A	RELATIVE HUMIDITY	40% NORM.	100% DBA	FSAR TABLE	TEST REPORT SECT. 5.4 Pg. 14	H. NONE
SPECIFICATIONS: PROJECT SPEC. 95328, WE. SPEC. DWG 8765D45, R 3	CHEMICAL SPRAY	2000-2100 PPM BORON	12500 PPM BORON	FSAR SECT. 3.11.5.1	TEST REPORT SECT. 6.4 Pg. 16	H. NONE
P.O. # 407118 CND # 1944	PH	8.5-11.0	10.7		SRS TAB E Pg. 4D	
PLANT LOC.: CB 21	R GAMMA	1.2 EG	168.10 EG	FSAR FIG. 3.11.2-20	TEST REPORT SECT. 5.2 Pg. 10 (11)	H. NONE
COORDINATES X=1460.0 Y=1725.0 Z=236.0	A BETA	3.3 E7	17438 EG	CONT. RAD. ZONE C3	SRS TAB E Pg. 16, 2C & 3C	
INSTALLED (Y/N): BY FIELD	D SHIELD	100% BETA	100% BETA		TEST REPORT SECT. 7.5 Pg. 20	NONE
QUALIF. EXEMPT: N/A	T.I.D.	1.2 EG		110 CFR 50 PARAGRAPH 50.51	SRS TAB E Pg. 1B THRU 5B	
QUALIF. REQUIRES ANALYSIS STATUS	AGE		5.99 YEARS		REVIEW	SAFETY FUNCTION: SEE ESE-3A, TAB B
PHYS. DWG. REF: CAR 2165 G45	INST LIFE	40 YEARS				
PHYS. DWG. LUGS INSTRUMENT LIST MOUNTING	(PER 323-1974 DEF.)					
EQ. DUC. LUGS W/ NO. 407118	SURMERGED	228.3	N/A	FSAR SECTION 3.6	N/A	NONE
	YES				SRS TAB E Pg. 1E	
						AUTH. REFERENCE: M.J.H.
	PARAMETER	SUPPL. REVIEW	OTHER EQUIPMENT THIS CES APPLIES TO:			QUALIFICATION SIGN-OFF FOUND IN DOCUMENTATION PACKAGE: ESE-3A
	OPERABILITY	O ESE 3A	REFERENCES:			REVISION # : 0
	TEMPERATURE	T	FLOW DIAG. CAR 2165 G044			DATE : 6-21-84
	PRESSURE	P				SYSTEM : FEED WATER
	REL. HUMIDTY	H				TAB : LT-1FW 476
	CHEM. SPRAY	C				
	RADIATION	R				
	AGING	A				
	SURMERGENCE	S				
	FSAR ENV CAT:	A				
	19580 CATEG.:	A				
	APPENDIX E					

EQUIPMENT DESCRIPTION	ENVIRONMENT		DOCUMENTATION		QUALIF. METHOD	H/MI OUTS ITEMS										
	PARAMETER	ACTUAL	DEM. QUALIF.	ACTUAL			DEM. QUALIF.									
TAG NO: LT-IFW 477	OPERABIL-ITY	40 YEARS	16 YRS. NORMAL	OPERABILITY REVIEW	TEST REPORT SECT. 7.0 PAGE 17 THRU 20	COMB. TYPE TEST & SUPP.	ACCEL TIME: 1673 HOURS									
EQUIPMENT: SENSOR TYPE	NORM/TEST DBA	1 YEAR	16.5 MO.	POST DBA	SRS TABLE PAGE 18 THRU 25	REVIEW	ACCEL TEMP: 125 °C									
COMPONENT: LVL. XMTR.	TEMPERATURE	120 °F NORM	104 °F NORM.	FSAR TABLE 19.4.0-1 FSAR FIG. 13.11.4-1 FOR DBA	TEST REPORT SECT. 5.1 PAGE 9 & 10 SRS TABLE P. 10 & 3B	COMB. TYPE TEST & SUPP. REVIEW	NORM. SERV. TEMP. SEE TAB K									
MANUFACTURER: BARTON	PRESSURE	ATMOS. NORM.	ATMOS. NORM.	FSAR SECT. 3.11.6 NORM. 1 FIG. 13.11.6-1 (DBA)	TEST REPORT SECT. 5.4 Pg. 14 SRS TABLE P. 3D	COMB. TYPE TEST & SUPP. REVIEW	REPLACEMENT: 5.99 YEARS									
MAJOR SUPPLIER: WESTINGHOUSE	RELATIVE HUMIDITY	40% NORM. 100% DBA	100% DBA	FSAR TABLE 19.4.0-1 NORM. 1 FSAR SECT. 3.11.4.3 (DBA)	TEST REPORT SECT. 5.4 Pg. 14 SRS TABLE P. 3D	COMB. TYPE TEST & SUPP. REVIEW	MAINTAIN. O-RINGS REPLACED 1 YR. CONNECTORS @ 5 YEARS									
MODEL AND SERIAL: 764 1163	CHEMICAL SPRAY	2000-2100 PPM BORON	12500 PPM BORON	PH 8.5-11.0 PH 10.7	FSAR SECT. 3.11.5.1	TEST REPORT SECT. 6.4 Pg. 16 SRS TABLE P. 4D	COMB. TYPE TEST & SUPP. REVIEW	SUBCOMPONENTS: O-RINGS & CONNECTORS								
PUMP, USE: FEED WATER LVL. & SERVICE	R GAMMA	1.2 EG	16810 EG	A BETA	3.3 EG	D SHIELD	100% BETA	100% BETA	T.I.D. 1.2 EG	AGE-INST LIFE	40 YEARS	5.99 YEARS	110 CFR 50 PARAGRAPH 50.51	TEST REPORT SECT. 7.5 PAGE 20	COMB. TYPE TEST & SUPP. REVIEW	SAFETY FUNCTION: SEE ESE-3A, TAB D
ACCUM. SPEC: N/A	ACCUM. DEM.: N/A	SPECIFICATIONS: PROJECT SPEC. 9532871 WE. SPEC. DWG 8765D45, R3		PLANT LOC.: CB 21	COORDINATES X=1454.0 Y=1709.0 Z=236.0	OTHER EQUIPMENT THIS CES APPLIES TO:	QUALIFICATION SIGN-OFF FOUND IN DOCUMENTATION PACKAGE: ESE-3A									
INSTALL. REF: BY FIELD	QUALIF EXEMPT: N/A	QUALIF REQUIRES ANALYSIS	STATUS	PHYS DWG REF: CAR 2165 G451	PHYS DWG LUCI INSTRUMENT LIST MOUNTING	EQ. DOC. LUCI W/NO. 407118	REFERENCES: FLOW DIAG. CAR 2165 G044	REVISION # 10	DATE: 6-21-84	SYSTEM: FEED WATER	TAG: LT-IFW 477					
PARAMETER	SUPPL. REVIEW	OPERABILITY	TEMPERATURE	PRESSURE	REL. HUMIDTY	CHEM. SPRAY	RADIATION	AGING	SUBMERGENCE	SAR ENV CAT: A	1958 CATEG: A	APPENDIX E	AUTH. REFERENCE: M.J.H.			

EQUIPMENT DESCRIPTION	ENVIRONMENT		DOCUMENTATION		QUALIF. METHOD	N/A/1 OUTS ITEMS		
	PARAMETER	ACTUAL	DEM. QUALIF.	ACTUAL				DEM. QUALIF.
TAG NO: LT-IFW 484	OPERABIL-ITY	40 YEARS	16 YRS. NORMAL	OPERABILITY TEST REPORT SECT. 7.0 PAGE 17 THRU 20	COMB. TYPE TEST & SUPP.	NONE	ACCEL TIME: 1673 HOURS	
EQUIPMENT: SENSOR TYPE	NORM/TEST	1 YEAR	6.5 MO.	SRS TAB E PAGE 18 THRU 5B	REVIEW		ACCEL TEMP: 125 °C	
COMPONENT: LVL. XMTR.	TEMPERATURE	120° F NORM	104° F NORM.	FSAR TABLE 19.4.0-1	TEST REPORT SECT. 5.1 PAGE 9 & 10	H	REPLACEMENT: 5.99 YEARS	
MANUFACTURER: BARTON	FSAR FIG.	3.11.4-1 FOR DBA	420° F DBA	FSAR FIG. 3.11.4-1	SRS TAB E Pg. 10, 8B		MAINTAIN. O-RINGS REPLACED @ 1 YR. CONNECTORS @ 5 YEARS	
MAJOR SUPPLIER: WESTINGHOUSE	PRESSURE	ATMOS. NORM.	ATMOS. NORM.	FSAR SECT. 3.11.6 NORM. FIG.	TEST REPORT SECT. 5.4 Pg. 14	H	SUBCOMPONENTS: O-RINGS & CONNECTORS	
MODEL AND SERIAL: 764 1157	FSAR FIG.	3.11.8-1 FOR DBA	80 PSIA DBA	FSAR FIG. 3.11.6-1 (DBA)	TEST REPORT SECT. 5.4 Pg. 3D			
FUNCTION: FEED WATER LVL. & SERVICE	RELATIVE HUMIDITY	40% NORM.	100% DBA	FSAR TABLE 19.4.0-1 NORM.	TEST REPORT SECT. 5.4 Pg. 14	H		
	CHEMICAL SPRAY	2000-2100 PPM BORON	12500 PPM BORON	FSAR SECT. 3.11.5.1	TEST REPORT SECT. 6.4 Pg. 16	H		
ACCUM. SPEC: N/A	R GAMMA	1.2 EG	168.10 EG	FSAR FIG. 3.11.2-20	TEST REPORT SECT. 5.2 Pg. 10 & 11	H		
ACCUM. DEM.: N/A	A BETA	3.5 E7	174.38 E6	CONT. RAD. ZONE C3	SRS TAB E Pg. 10, 2C & 3C			
SPECIFICATIONS: PROJECT SPEC. 9532871, W.E. SPEC. DWG 8765D45, R 3	D SHIELD	100% BETA	100% BETA	T.I.D.	1.2 EG			
P.O. # 1407118 CHD # 1993	AGE-INDST LIFE	40 YEARS	5.99 YEARS	10 CFR 50 PARAGRAPH 50.51	TEST REPORT SECT. 7.5 Pg. 20		SAFETY FUNCTION: SEE ESE-3A, TAB 'D'	
PLANT LOC.: CB 21	(PER 523-1974 DEF.)				SRS TAB E Pg. 18 THRU 5B			
COORDINATES X=1503.0 Y=1646.0 Z=236.0	SURMERGED	228.3	N/A	FSAR SECTION 13.6	N/A		AUTH. REFERENCE: M.J.H.	
INSTALLED (Y/II):	YES				SRS TAB E Pg. 1E			
INSTAL. REF: BY FIELD	PARAMETER	SUPPL. REVIEW	OTHER EQUIPMENT THIS CES APPLIES TO:				QUALIFICATION SIGN-OFF FOUND IN DOCUMENTATION	
QUALIF EXEMPT: N/A	OPERABILITY	O ESE 3A	REFERENCES:				PACKAGE: ESE-3A	
QUALIF REQUIRES ANALYSIS	TEMPERATURE	T	FLOW DIAG. CAR 2165 G 044					
STATUS	PRESSURE	P						
	REL. HUMIDTY	H						
	CHEM. SPRAY	C						
	RADIATION	R						
PHYS DWG REF: CAR 2165 G 431	TAGING	A					REVISION # 10	
PHYS DWG LUCI INSTRUMENT LIST	SURMERGENCE	S					DATE: 6-21-84	
MOUNTING	FSAR ENV CAT: A	A					SYSTEM: FEED WATER	
EQ. DUC. LUCI W/NO. 407118	10588 CATEG.: A	A					TAG: LT-IFW 484	
	APPENDIX E							

EQUIPMENT DESCRIPTION	ENVIRONMENT		DOCUMENTATION		QUALIF. METHOD	H/MI OUTS ITEMS	ACCEL TIME		
	PARAMETER	ACTUAL	DEN.	QUALIF.				ACTUAL	QUALIF.
TAB NO: LT-IFW 486	OPERABIL-ITY	40 YEARS	16 YRS.	NORMAL	OPERABILITY TEST REPORT SECT. 7.0 PAGE 17 THRU 20	COMB. TYPE TEST & SUPP. REVIEW	NONE	1673 HOURS	
EQUIPMENT: SENSOR TYPE	NORM/TEST DBA	1 YEAR	6.5 MO.		SRS TABLE PAGE 18 THRU 5B			ACCEL TEMP: 125 °C	
COMPONENT: LVL. XMTR.	TEMPERATURE	120 °F NORM	104 °F NORM.		FSAR TABLE 19.4.0-1	TEST REPORT SECT. 5.1 PAGE 9 & 10	COMB. TYPE TEST & SUPP. REVIEW	NORM. SERV. TEMP. SECT TAB 1K	
MANUFACTURER: BARTON	FSAR FIG. 3.11.4-1 FOR DBA		420 °F DBA		FSAR FIG. 3.11.4-1	SRS TABLE 19.10.4.3B		REPLACEMENT: 5.99 YEARS	
MAJOR SUPPLIER: WESTINGHOUSE	PRESSURE	ATMOS. NORM.	ATMOS. NORM.		FSAR SECT. 3.11.6 NORM.	TEST REPORT SECT. 5.4 Pg. 14	COMB. TYPE TEST & SUPP. REVIEW	M. NONE	
	FSAR FIG. 3.11.8-1 FOR DBA		80 PSIA DBA		FSAR FIG. 3.11.6-1 (DBA)	SRS TABLE Pg. 3D		MAINTAIN. O-RINGS REPLACED @ 1 YR. CONNECTORS @ 5 YEARS SUBCOMPONENTS O-RINGS & CONNECTORS	
MODEL AND SERIAL: 764 1159	RELATIVE HUMIDITY	40% NORM.	100% DBA	100% DBA	FSAR TABLE 19.4.0-1 NORM	TEST REPORT SECT. 5.4 Pg. 14	COMB. TYPE TEST & SUPP. REVIEW	H. NONE	
FUNCTION: FEEDWATER LVL. & SERVICE	CHEMICAL SPRAY	2000-2100 PPM BORON	12500 PPM BORON	PH 8.5-11.0	PH 10.7	FSAR SECT. 3.11.5.1	TEST REPORT SECT. 6.4 Pg. 16	COMB. TYPE TEST & SUPP. REVIEW	H. NONE
ACCUM. SPEC: N/A	R GAMMA	1.2 EG	168.10 EG			FSAR FIG. 3.11.2-20	TEST REPORT SECT. 5.2 Pg. 10 & 11	COMB. TYPE TEST & SUPP. REVIEW	H. NONE
ACCUM. DEN.: N/A	A BETA	3.3 E7	17438 E6			CONT. RAD. ZONE C3	SRS TABLE Pg. 1C, 2C & 3C		
SPECIFICATIONS: PROJECT SPEC. 95528R1 WE. SPEC. DWG 8765D45, R 3	D SHIELD	100% BETA	100% BETA			T.I.D.			
P.O. # 40718 CHD # 194	AGE-INST LIFE (PER 323-1974 DEF.)	40 YEARS	5.99 YEARS		110 CFR 50 PARAGRAPH 50.51		TEST REPORT SECT. 7.5 Pg. 20	COMB. TYPE TEST & SUPP. REVIEW	NONE
PLANT LOC.: CB 21	BURNEGED	228.3					SRS TABLE Pg. 1B THRU 5B		SAFETY FUNCTION, SEE ESE-3A, TAB 'D'
COORDINATES X=1648.0 Y=1646.0 Z=236.0		YES	N/A		FSAR SECTION 13.6	N/A	SRS TABLE Pg. 1E	N/A	AUTH. REFERENCE: M.J.H.
INSTALLED (Y/II):	INSTALL. KEYS: BY FIELD	QUALIF EXEMPT: N/A	QUALIF REQUIRES ANALYSIS	STATUS	PHYS DWG KEYS: CAR 2165 G451	PHYS DWG LISTS INSTRUMENT LIST MOUNTING	EQ. DOC. LISTS W/NO. 40718	OTHER EQUIPMENT THIS CES APPLIES TO:	QUALIFICATION SIGN-OFF FOUND IN DOCUMENTATION PACKAGE: ESE-3A
	PARAMETER	SUPPL. REVIEW							
	OPERABILITY	O ESE 3A							
	TEMPERATURE	T							
	PRESSURE	P							
	REL. HUMIDTY	H							
	CHEM. SPRAY	C							
	RADIATION	R							
	TAGING	A							
	BURNEGENCE	S							
	FSAR ENV. CAT.	A							
	10588 CATEG.	A							
	APPENDIX E								
	REFERENCES:				FLOW DIAG. CAR 2165 G044				
	REVISION #	10							
	DATE	6-21-84							
	SYSTEM	FEED WATER							
	TAG	LT-IFW 486							

EQUIPMENT DESCRIPTION	ENVIRONMENT		DOCUMENTATION		QUALIF. METHOD	N/A	OUTS ITEMS	
	PARAMETER	ACTUAL	DEM.	QUALIF.				ACTUAL
TAG NO: LT-1FW487	OPERABILITY	40 YEARS	16 YRS.	NORMAL	OPERABILITY TEST REPORT SECT. 7.0 PAGE 17 THRU 20	COMB. TYPE TEST & SUPP.	NONE	ACCEL TIME: 1673 HOURS
EQUIPMENT: SENSOR TYPE	NORM/TEST	1 YEAR	6.5 MO.		REVIEW			ACCEL TEMP: 125 °C
COMPONENT: LVL.XMTR.	IOBA	POST DBA	POST DBA					REPLACEMENT: 5.99 YEARS
MANUFACTURER: BARTON	TEMPERATURE	120° F NORM	104° F NORM	FSAR TABLE 19.4.0-1	TEST REPORT SECT. 5.1 PAGE 9 (10)	COMB. TYPE TEST & SUPP.	H	NORM. SERV. TEMP. SEE TAB K
MAJOR SUPPLIER: WESTINGHOUSE	FSAR FIG.	3.11.4-1 FOR DBA	420° F DBA	FSAR FIG. 3.11.4-1	FSAR TABLE Pg. 1D, 3B	REVIEW		REPLACEMENT: 5.99 YEARS
MODEL AND SERIAL: 764 1164	PRESSURE	ATMOS. NORM.	ATMOS. NORM.	FSAR SECT. 3.11.6 NORM. FIG.	TEST REPORT SECT. 5.4 Pg. 14	COMB. TYPE TEST & SUPP.	H	MAINTENANCE: O-RINGS REPLACED 1 YR. CONNECTORS 50 YEARS
MAINTENANCE: BARTON	FSAR FIG.	3.11.8-1 FOR DBA	180 PSIA DBA	FSAR FIG. 3.11.6-1 (DBA)	FSAR TABLE Pg. 3D	REVIEW		SUBCOMPONENTS: O-RINGS & CONNECTORS
MAJOR SUPPLIER: WESTINGHOUSE	RELATIVE HUMIDITY	40% NORM.	100% DBA	FSAR TABLE 19.4.0-1 NORM.	TEST REPORT SECT. 5.4 Pg. 14	COMB. TYPE TEST & SUPP.	H	NONE
MODEL AND SERIAL: 764 1164	FSAR FIG.	3.11.8-1 FOR DBA	100% DBA	FSAR SECT. 3.11.4.3 (DBA)	FSAR TABLE Pg. 3D	REVIEW		NONE
MAINTENANCE: BARTON	CHEMICAL SPRAY	2000-2100 PPM BORON	12500 PPM BORON	FSAR SECT. 3.11.5.1	TEST REPORT SECT. 6.4 Pg. 16	COMB. TYPE TEST & SUPP.	H	NONE
MAJOR SUPPLIER: WESTINGHOUSE	PH	8.5-11.0	10.7		FSAR TABLE Pg. 4D	REVIEW		NONE
MODEL AND SERIAL: 764 1164	R GAMMA	1.2 EG	16810 EG	FSAR FIG. 3.11.2-20	TEST REPORT SECT. 5.2 Pg. 10 & 11	COMB. TYPE TEST & SUPP.	H	NONE
MAINTENANCE: BARTON	A BETA	3.3 EG	17438 EG	CONT. RAD. ZONE C3	FSAR TABLE Pg. 1C, 2C & 3C	REVIEW		NONE
MAJOR SUPPLIER: WESTINGHOUSE	D SHIELD	100% BETA	100% BETA					NONE
MODEL AND SERIAL: 764 1164	T.I.D.	1.2 EG						NONE
MAINTENANCE: BARTON	AGE		5.99 YEARS	110 CFR 50 PARAGRAPH 50.51	TEST REPORT SECT. 7.5 Pg. 20	COMB. TYPE TEST & SUPP.		NONE
MAJOR SUPPLIER: WESTINGHOUSE	INST LIFE (PER 323-1974 DEF.)	40 YEARS			FSAR TABLE Pg. 1B THRU 5B	REVIEW		NONE
MODEL AND SERIAL: 764 1164	PLANT LOC.	CB 21						NONE
MAINTENANCE: BARTON	COORDINATES X=1496.0 Y=1646.0 Z=236.0							NONE
MAJOR SUPPLIER: WESTINGHOUSE	EMERGENCY	228.3		FSAR SECTION 13.6	N/A			NONE
MODEL AND SERIAL: 764 1164	YES		N/A		FSAR TABLE Pg. 1E	REVIEW		NONE
MAINTENANCE: BARTON	INSTALL (Y/N):							NONE
MAJOR SUPPLIER: WESTINGHOUSE	INSTAL. NEFI BY FIELD							NONE
MODEL AND SERIAL: 764 1164	QUALIF EXEMPT: N/A							NONE
MAINTENANCE: BARTON	OPERABILITY							NONE
MAJOR SUPPLIER: WESTINGHOUSE	TEMPERATURE							NONE
MODEL AND SERIAL: 764 1164	PRESSURE							NONE
MAINTENANCE: BARTON	REL. HUMIDTY							NONE
MAJOR SUPPLIER: WESTINGHOUSE	CHEM. SPRAY							NONE
MODEL AND SERIAL: 764 1164	RADIATION							NONE
MAINTENANCE: BARTON	AGING							NONE
MAJOR SUPPLIER: WESTINGHOUSE	EMERGENCY							NONE
MODEL AND SERIAL: 764 1164	FSAR ENV CAT: A							NONE
MAINTENANCE: BARTON	10588 CATEG. A							NONE
MAJOR SUPPLIER: WESTINGHOUSE	APPENDIX E							NONE

OTHER EQUIPMENT THIS CES APPLIES TO:

REFERENCES:

FLOW DIAG. CAR 2165 G094.

QUALIFICATION SIGN-OFF FOUND IN DOCUMENTATION PACKAGE ESE-8A

REVISION # 10
 DATE 6-21-84
 SYSTEM: FEED WATER
 TAG: LT-1FW487

PROJECT SPEC. 95328, R1
 WE. SPEC. DWG 8765245, R3

P.O. # 40718 CHD # 1995

PLANT LOC. CB 21

COORDINATES X=1496.0
 Y=1646.0
 Z=236.0

INSTALL (Y/N):

INSTAL. NEFI BY FIELD

QUALIF EXEMPT: N/A

OPERABILITY

TEMPERATURE

PRESSURE

REL. HUMIDTY

CHEM. SPRAY

RADIATION

AGING

EMERGENCY

FSAR ENV CAT: A

10588 CATEG. A

APPENDIX E

EQUIP. DESCRIPTION	ENVIRONMENT		DOCUMENTATION		QUALIF. METHOD	N/A/OUTS ITEMS		
	PARAMETER	ACTUAL	DEM. QUALIF.	ACTUAL				DEM. QUALIF.
TAG NO: LT-1FW494	OPERABILITY	40 YEARS	16 YRS. NORMAL	OPERABILITY	TEST REPORT SECT. 7.0	COMB. TYPE		ACCEL TIME: 1673 HOURS
EQUIPMENT: SENSOR TYPE	NORM/TEST	1 YEAR	16.5 MO.	REVIEW	PAGE 17 THRU 20	TEST & SUPP.	NONE	ACCEL TEMP: 125°C
COMPONENT: LVL. XMTR.	TEMPERATURE	120°F NORM	104°F NORM	FSAR TABLE	SRS TAB E PAGE 18 THRU 58	REVIEW		REPLACEMENT: 5.99 YEARS
MANUFACTURER: BARTON		FSAR FIG. 3.11.4-1 FOR DBA	420°F DBA	19.4.0-1 FSAR FIG. 3.11.4-1	TEST REPORT SECT. 5.1 PAGE 9 & 10	COMB. TYPE TEST & SUPP. REVIEW	H	MAINTAIN: O-RINGS REPLACED @ 1 YR. CONNECTORS @ 5 YEARS
MAJOR SUPPLIER: WESTINGHOUSE	PRESSURE	ATMOS. NORM.	ATMOS. NORM.	FSAR SECT. 3.11.6 NORM. & FIG.	TEST REPORT SECT. 5.4 Pg. 14	COMB. TYPE TEST & SUPP. REVIEW	H	SUBCOMPONENTS: O-RINGS & CONNECTORS
MODEL AND SERIAL: 764 1160	RELATIVE HUMIDITY	40% NORM.	100% DBA	FSAR TABLE 19.4.0-1 NORM.	TEST REPORT SECT. 5.4 Pg. 14	COMB. TYPE TEST & SUPP.	H	
FUNCTIONS: FEED WATER LVL. & SERVICE				FSAR SECT. 3.11.4.3 (DBA)	SRS TAB E Pg. 3D	REVIEW		
ACCUM. SPEC: N/A	CHEMICAL SPRAY	2000-2100 PPM BORON	12500 PPM BORON	FSAR SECT. 3.11.5.1	TEST REPORT SECT. 6.4 Pg. 16	COMB. TYPE TEST & SUPP. REVIEW	H	
ACCUM. DEM.: N/A		PH 8.5-11.0	PH 10.7		SRS TAB E Pg. 4D	REVIEW		
SPECIFICATIONS: PROJECT SPEC. 95328, R1 W.E. SPEC. DWG 8765D45, R3	R GAMMA	1.2 EG	168.10 EG	FSAR FIG. 3.11B-20	TEST REPORT SECT. 5.2 Pg. 10 & 11	COMB. TYPE TEST & SUPP. REVIEW	H	
P.O. # 407118 CND # 1995	A BETA	3.3 EG	174.38 EG	CONT. RAD. ZONE C3	SRS TAB E Pg. 1C, 2C & 3C	REVIEW		
PLANT LOC.: CB 21	D SHIELD	100% BETA	100% BETA					
COORDINATES X=1531.0 Y=1736.0 Z=236.0	T.I.D.	1.2 EG						
INSTALLED (Y/II):	AGE		5.99 YEARS	110 CFR 50 PARAGRAPH 50.51	TEST REPORT SECT. 7.5 Pg. 20	COMB. TYPE TEST & SUPP. REVIEW		SAFETY FUNCTIONS: SEE ESE-3A, TAB B
INSTALL. KEYS: BY FIELD	INST LIFE (PER 323-1974 DEF.)	40 YEARS			SRS TAB E Pg. 1B THRU 58	REVIEW		
QUALIF EXEMPT: N/A	BURNED	228.3		FSAR SECTION 13.6				
OPERABILITY REQUIRES ANALYSIS	YES		N/A		SRS TAB E Pg. 1E	REVIEW		AUTH. REFERENCE: M.J.H.

PARAMETER	SUPPL. REVIEW	OTHER EQUIPMENT THIS CES APPLIES TO:	QUALIFICATION SIGN-OFF FOUND IN DOCUMENTATION
OPERABILITY	O ESE 3A		PACKAGE: ESE-3A
TEMPERATURE	T		
PRESSURE	P		
REL. HUMIDTY	H		
CHEM. SPRAY	C		
RADIATION	R		
AGING	A		
EMERGENCE	S		
FSAR ENV CAT: 19588 CATEG. A	A		
APPENDIX E			

REFERENCES: FLOW DIAG. CAR 2165 9049

REVISION: 0
DATE: 6-21-84
SYSTEM: FEED WATER
TAG: LT-1FW494

EQUIPMENT DESCRIPTION	ENVIRONMENT		DOCUMENTATION		QUALIF. METHOD	W/M	UTS ITEMS		
	PARAMETER	ACTUAL	DEM.	QUALIF.					ACTUAL
TAG NO: LT-1FW495	OPERABIL-ITY	40 YEARS	16 YRS.	NORMAL	OPERABILITY TEST REPORT SECT. 7.0 PAGE 17 THRU 20	COMB. TYPE		ACCEL TIME: 1673 HOURS	
EQUIPMENT: SENSOR	NORM/TEST	1 YEAR	6.5 MO.						
COMPONENT: LVL.XMTR.	DBA	POST DBA	POST DBA		SRS TABLE PAGE 18 THRU 58	REVIEW		ACCEL TEMP: 125 °C	
MANUFACTURER: BARTON	TEMPERAT-URE	120 °F NORM	104 °F NORM.		FSAR TABLE 19.4.0-1 SECT. 5.1 PAGE 9 & 10	TEST REPORT COMB. TYPE TEST & SUPP. REVIEW		REPLACEMENT: 5.99 YEARS	
MAJOR SUPPLIER: WESTINGHOUSE	DBA	FSAR FIG. 3.11.4-1 FOR DBA	420 °F DBA		FSAR FIG. 3.11.4-1	SRS TABLE 3.11.4.3		MAINTAIN. O-RINGS REPLACED @ 1 YR. CONNECTORS @ 5 YEARS	
MODEL AND SERIAL: 764 1161	PRESSURE	ATMOS. NORM.	ATMOS. NORM.		FSAR SECT. 3.11.6 NORM. FIG.	TEST REPORT SECT. 5.4 Pg. 14		SUBCOMPONENTS: O-RINGS & CONNECTORS	
FUNCT. USE: FEEDWATER LVL. & SERVICE	RELATIVE HUMIDITY	40% NORM.	100% DBA		FSAR TABLE 19.4.0-1 NORM. FIG.	TEST REPORT SECT. 5.4 Pg. 14			
ACCUM. SPEC: N/A	CHEMICAL SPRAY	2000-2100 PPM	12500 PPM		FSAR SECT. 3.11.5.1	TEST REPORT SECT. 6.4 Pg. 16			
ACCUM. DEM.: N/A	R GAMMA	1.2 EG	168.10 EG		FSAR FIG. 3.11.B-20	TEST REPORT SECT. 5.2 Pg. 10 & 11			
SPECIFICATIONS: PROJECT SPEC. 95528R1 WE. SPEC. DWG 8765D45, R 3	A BETA	3.3 E7	174.38 EG		CONT. RAD. ZONE C3	SRS TABLE Pg. 1C, 2C & 3C			
P.O # 407118 CHD. # 1993	D SHIELD	100% BETA	100% BETA		110 CFR 50 PARAGRAPH 50.51	TEST REPORT SECT. 7.5 Pg. 20		SAFETY FUNCTIONS: SEE ESE-2A, TAB D	
PLANT LOC.: CB 21	AGE - INST LIFE (PER 323-1974 DEF.)	40 YEARS	5.99 YEARS			SRS TABLE Pg. 1D THRU 5B			
COORDINATES X=1336.0 Y=1730.0 Z=236.0	SURMERGED	228.3	N/A		FSAR SECTION 13.6	N/A			
INSTALLED (Y/II):	YES					SRS TABLE Pg. 1E		AUTH. REFERENCE: M.J.H.	
INSTAL. NEFI BY FIELD	PARAMETER	SUPPL. REVIEW	OTHER EQUIPMENT THIS CES APPLIES TO:				QUALIFICATION SIGN-OFF FOUND IN DOCUMENTATION PACKAGE: ESE-2A		
QUALIF. EXEMPT: N/A	OPERABILITY	O ESE 2A							
QUALIFI. REQUIRES ANALYSIS	TEMPERATURE	T							
STATUS	PRESSURE	P							
	REL. HUMIDTY	H							
	CHEM. SPRAY	C							
	RADIATION	R							
PHYS DWG NEFI: CAR 2165 G451	AGING	A							
PHYS DWG LUG: INSTRUMENT LIST	SURMERGENCE	S							
MOUNTING									
EQ. DUC. LUG: W/NO. 407118	FSAR ENV CAT:	A							
	10588 CATEG.:	A							
	APPENDIX E								
			REFERENCES: FLOW DIAG. CAR 2165 G 044				REVISION # : 0		
							DATE: 6-21-84		
							SYSTEM: FEED WATER		
							TAG: LT-1FW495		

EQUIPMENT DESCRIPTION	ENVIRONMENT		DOCUMENTATION		QUALIF. METHOD	N/M	OUTS ITEMS	
	PARAMETER	ACTUAL	DEM. QUALIF.	ACTUAL				DEM. QUALIF.
TAG NO: LT-1FW496	OPERABIL-ITY	40 YEARS	16 YRS. NORMAL	OPERABILITY REVIEW	TEST REPORT SECT. 7.0 PAGE 17 THRU 20	COMB. TYPE SUPP.	NONE	ACCEL TIME: 1673 HOURS
EQUIPMENT SENSOR TYPE	NORM/TEST	1 YEAR	16.5 MO.		SRS TABLE PAGE 18 THRU 58	REVIEW		ACCEL TEMP: 125 °C
COMPONENT: LVL. XMTR.	TEMPERATURE	120 °F NORM	104 °F NORM	FSAR TABLE 19.4.0-1	TEST REPORT SECT. 5.1 PAGE 9 & 10	COMB. TYPE SUPP.	H	NORM. SERV. TEMP. SEE TAB K
MANUFACTURER: BARTON	FSAR FIG.	3.11.4-1 FOR DBA	420 °F DBA	FSAR FIG. 3.11.4-1	SRS TABLE PAGE 18 THRU 58	REVIEW		REPLACEMENT: 5.99 YEARS
MAJOR SUPPLIER: WESTINGHOUSE	PRESSURE	ATMOS. NORM.	ATMOS. NORM.	FSAR SECT. 13.11.6 NORM. FIG.	TEST REPORT SECT. 5.4 Pg. 14	COMB. TYPE SUPP.	H	NONE
MODEL AND SERIAL: 764 1162	FSAR FIG.	3.11.8-1 FOR DBA	80 PSIA DBA	FSAR FIG. 13.11.6-1 (DBA)	SRS TABLE Pg. 3D	REVIEW		MAINTAIN. O-RINGS REPLACED 1 YR. CONNECTORS 5 YEARS SUBCOMPONENTS O-RINGS & CONNECTORS
PUMP USE: FEED WATER LVL. & SERVICE	RELATIVE HUMIDITY	40% NORM. 100% DBA	100% DBA	FSAR TABLE 19.4.0-1 NORM.	TEST REPORT SECT. 5.4 Pg. 14	COMB. TYPE SUPP.	H	NONE
	FSAR SECT.			FSAR SECT. 13.11.4.3 (DBA)	SRS TABLE Pg. 3D	REVIEW		
	CHEMICAL SPRAY	2000-2100 PPM BORON	12500 PPM BORON	FSAR SECT. 13.11.5.1	TEST REPORT SECT. 6.4 Pg. 16	COMB. TYPE SUPP.	H	NONE
ACCUM. SPEC: N/A	PH	8.5-11.0	10.7		SRS TABLE Pg. 4D	REVIEW		
ACCUM. DEN: N/A	R GAMMA	1.2 EG	168.10 EG	FSAR FIG. 3.11.2-20	TEST REPORT SECT. 5.2 Pg. 10 & 11	COMB. TYPE SUPP.	H	NONE
SPECIFICATIONS: PROJECT SPEC. 953281 WE. SPEC. DWG 8765D45, R 3	A BETA	3.3 EG	174.38 EG	CONT. RAD. ZONE C3	SRS TABLE Pg. 16, 22 & 30	REVIEW		
P.O. # 1407118 CND # 1994	D SHIELD	100% BETA	100% BETA					
PLANT LOC.: CB 21	T.I.D.	1.2 EG						
COORDINATES X=1544.0 Y=1723.0 Z=236.0	AGE - INST LIFE	40 YEARS	5.99 YEARS	10 CFR 50 PARAGRAPH 50.51	TEST REPORT SECT. 7.5 Pg. 20	COMB. TYPE SUPP.		NONE
	(PER 323-1974 DEF.)				SRS TABLE Pg. 18 THRU 58	REVIEW		SAFETY FUNCTION: SEE ESE-2A, TAB 'D'
	BURMEGED	228.3		FSAR ISECTION 13.6	N/A			
	YES		N/A		SRS TABLE Pg. 1E			AUTH. REFERENCE: M.J.H.

QUALIF. EXEMPT	PARAMETER	SUPPL. REVIEW	OTHER EQUIPMENT THIS CES APPLIES TO:	QUALIFICATION SIGN-OFF FOUND IN DOCUMENTATION PACKAGE:
N/A	OPERABILITY	O ESE 2A		ESE-2A
REQUIRES ANALYSIS	TEMPERATURE	T		
STATUS	PRESSURE	P		
	REL. HUMIDTY	H		
	CHEM. SPRAY	C		
	RADIATION	R		
PHYS DWG REF: CAR 2165 G431	AGING	A		
PHYS DWG LUCI INSTRUMENT LIST MOUNTING	SUBMERGENCE	S		
EQ. DOC. LUCI W/NO. 407118	FSAR ENV CAT	A		
	19588 CATEG.	A		
	APPENDIX E			

REFERENCES: FLOW DIAG. CAR 2165 G044

REVISION # 10
 DATE 6-21-84
 SYSTEM: FEED WATER
 TAG: LT-1FW496

EQUIPMENT DESCRIPTION	ENVIRONMENT		DOCUMENTATION		QUALIF. METHOD	N/A/OUTS ITEMS		
	PARAMETER	ACTUAL	DEM.	QUALIF.				ACTUAL
TAG NO: LT-1FW497	OPERABIL- ITY	40 YEARS	16 YRS.	NORMAL	OPERABILITY TEST REPORT SECT. 7.0 PAGE 17 THRU 20	COMB. TYPE TEST & SUPP.	NONE	ACCEL TIME: 1673 HOURS
EQUIPMENT: SENSOR TYPE	NORM/TEST 10BA	1 YEAR	6.5 MO.	POST DBA	SRS TAB E PAGE 18 THRU 5B	REVIEW		ACCEL TEMP: 125 °C
COMPONENT: LVL. XMTR.	TEMPERAT- URE	120 °F NORM	104 °F NORM	FSAR TABLE 19.4.0-1 FSAR FIG. 3.11.4-1	TEST REPORT SECT. 5.1 PAGE 9 & 10 SRS TAB E Pg. 1D & 3B	COMB. TYPE TEST & SUPP. REVIEW	H	NORM. SERV. TEMP. SERV. TAB 5.99 YEARS
MANUFACTURER: BARTON	PRESSURE	ATMOS. NORM.	ATMOS. NORM.	FSAR SECT. 3.11.6 NORM. { FIG. 3.11.6-1 (DBA)	TEST REPORT SECT. 5.4 Pg. 14 SRS TAB E Pg. 3D	COMB. TYPE TEST & SUPP. REVIEW	H	MAINTAIN. O-RINGS REPLACED 1 YR. CONNECTORS @ 5 YEARS SUBCOMPONENTS: O-RINGS & CONNECTORS
MAJOR SUPPLIER: WESTINGHOUSE	RELATIVE HUMIDITY	40% NORM. 100% DBA	100% DBA	FSAR TABLE 19.4.0-1 NORM	TEST REPORT SECT. 5.4 Pg. 14 SRS TAB E Pg. 3D	COMB. TYPE TEST & SUPP. REVIEW	H	NONE
MODEL AND: 764 SERIAL #: 1165	CHEMICAL SPRAY	2000-2100 PPM BORON	12500 PPM BORON	FSAR SECT. 3.11.5.1	TEST REPORT SECT. 6.4 Pg. 16 SRS TAB E Pg. 4D	COMB. TYPE TEST & SUPP. REVIEW	H	NONE
FUNCTIONS: FEEDWATER LVL. & SERVICE	R GAMMA	1.2 EG	168.10 EG	FSAR FIG. 3.11B-20	TEST REPORT SECT. 5.2 Pg. 10 & 11 SRS TAB E Pg. 1C, 2C & 3C	COMB. TYPE TEST & SUPP. REVIEW	H	NONE
ACCUM. SPEC: N/A	A BETA	3.3 E7	174.38 EG	CONT. RAD. ZONE C3				
ACCUM. DEM.: N/A	D SHIELD	100% BETA	100% BETA	T.I.D.				
SPECIFICATIONS: PROJECT SPEC. 95328R1 W.E. SPEC. DWG 8765D45, R 3	AGE- INST LIFE (PER 323- 1974 DEF.)	40 YEARS	5.99 YEARS	10 CFR 50 PARAGRAPH 50.51	TEST REPORT SECT. 7.5 Pg. 20 SRS TAB E Pg. 1B THRU 5B	COMB. TYPE TEST & SUPP. REVIEW		SAFETY FUNCTIONS SEE ESE-3A, TAB D
P.O. # 407118 CND # 1940	BURNEGED	228.3	N/A	FSAR SECTION 13.6	N/A	N/A		AUTH. REFERENCE M.J.H.
PLANT LOC.: CB 21	OTHER EQUIPMENT THIS CES APPLIES TO:							
COORDINATES X= 1544.0 Y= 1723.0 Z= 236.0	OPERABILITY	SUPPL. REVIEW						QUALIFICATION SIGN-OFF FOUND IN DOCUMENTATION PACKAGE: ESE-3A
INSTALLED (Y/II): INSTAL. NEFT: BY FIELD	OPERABILITY	O ESE 3A						
QUALIF EXEMPT: N/A	TEMPERATURE	T						
QUALIF: REQUIRES ANALYSIS	PRESSURE	P						
STATUS	REL. HUMIDTY	H						
	CHEM. SPRAY	C						
	RADIATION	R						
	AGING	A						
	BURNEGENCE	S						
PHYS DWG NEFT: CAR 2165 G451	FSAR ENV CAT:	A						REVISION # 10
PHYS DWG LVL: INSTRUMENT LIST	19588 CATEG.:	A						DATE: 6-21-84
MOUNTING	APPENDIX E							SYSTEM: FEEDWATER
EQ. DOC. LUC: W70. 407118								TAG: LT-1FW497

REFERENCES:

FLOW DIAG. CAR 2165 G 044

EQUIPMENT DESCRIPTION	ENVIRONMENT		DOCUMENTATION		QUALIF. METHOD	N/M OUTS ITEMS	
	PARAMETER ACTUAL	DEM. QUALIF.	ACTUAL	DEM. QUALIF.			
TAG NO: FT-IMS474	OPERABILITY	40 YEARS	16 YRS. NORMAL	OPERABILITY TEST REPORT SECT. 7.0 PAGE 17 THRU 20	COMB. TYPE TEST & SUPP.	NONE	ACCEL TIME: 1673 HOURS
EQUIPMENT: SENSOR TYPE	NORM/TEST DBA	1 YEAR	6.5 MO. POST DBA	SRS TABLE PAGE 18 THRU 51	REVIEW		ACCEL TEMP: 125°C
COMPONENT: FLOW XMTR.	TEMPERATURE	120°F NORM	104°F NORM.	FSAR TABLE 19.4.0-1 FSAR FIG. 3.11.4-1	TEST REPORT SECT. 5.1 PAGE 9 (10) SRS TABLE 19.10L 3B	COMB. TYPE TEST & SUPP. REVIEW	NORM. SERV. TEMP. SEE TAB K
MANUFACTURER: BARTON	PRESSURE	ATMOS. NORM.	ATMOS. NORM.	FSAR SECT. 3.11.6 NORM. FIG. 3.11.6-1 (DBA)	TEST REPORT SECT. 5.4 Pg. 14 SRS TABLE Pg. 3D	COMB. TYPE TEST & SUPP. REVIEW	H NONE
MAJOR SUPPLIER: WESTINGHOUSE	RELATIVE HUMIDITY	40% NORM.	100% DBA	FSAR TABLE 19.4.0-1 NORM. FSAR SECT. 3.11.4.3 (DBA)	TEST REPORT SECT. 5.4 Pg. 14 SRS TABLE Pg. 3D	COMB. TYPE TEST & SUPP. REVIEW	H NONE
MODEL AND SERIAL: 764 1148	CHEMICAL SPRAY	2000-2100 PPM BORON	12500 PPM PH 8.5-11.0	FSAR SECT. 3.11.5.1	TEST REPORT SECT. 6.4 Pg. 16 SRS TABLE Pg. 4D	COMB. TYPE TEST & SUPP. REVIEW	H NONE
FUNCTION: MAIN STEAM FLOW & SERVICE	R GAMMA	1.2 EG	168.10 EG	FSAR FIG. 3.11.2-20	TEST REPORT SECT. 5.2 Pg. 10 (11) SRS TABLE Pg. 10, 22 (30)	COMB. TYPE TEST & SUPP. REVIEW	H NONE
ACCUM. SPEC: N/A	A BETA	3.3 E7	174.38 EG	CONT. RAD. ZONE C3	SRS TABLE Pg. 10, 22 (30)	COMB. TYPE TEST & SUPP. REVIEW	H NONE
ACCUM. DEM.: N/A	D SHIELD	100% BETA	100% BETA	T.I.D.			
SPECIFICATIONS: PROJECT SPEC. 95328, R1 WE. SPEC. DWG 8765D45, R3	AGE-INSTR LIFE (PER 323-1974 DEF.)	40 YEARS	5.99 YEARS	10 CFR 50 PARAGRAPH 50.51	TEST REPORT SECT. 7.5 Pg. 20 SRS TABLE Pg. 17 THRU 51	COMB. TYPE TEST & SUPP. REVIEW	NONE
P.O. # 407118 END # 1990	SUBMERGED	228.3	N/A	FSAR SECTION 13.6	N/A	N/A	NONE
PLANT LOC.: CD 21	YES						
COORDINATES X=1460.0 Y=1725.0 Z=236.0							
INSTALL (Y/N):	PARAMETER	SUPPL. REVIEW	OTHER EQUIPMENT THIS CES APPLIES TO:				QUALIFICATION SIGN-OFF FOUND IN DOCUMENTATION PACKAGE: ESE-3A
INSTAL. REF: BY FIELD	OPERABILITY	O ESE 3A	REFERENCES: FLOW DIAG. CAR 2165 G 044				
QUALIF EXEMPT: N/A	TEMPERATURE	T					
QUALIF REQUIRES ANALYSIS	PRESSURE	P					
STATUS	REL. HUMIDTY	H					
	CHEM. SPRAY	C					
	RADIATION	R					
PHYS DWG REF: CAR 2165 G 451	AGING	A				REVISION # : 0	
PHYS DWG LUC: INSTRUMENT LIST MOUNTING	EMERGENCE	S				DATE: 6-21-84	
EQ. DOC. LUC: W/NO. 407118	FSAR ENV CAT:	A				SYSTEM: MAIN STEAM	
	10588 CATEG.:	A				TAG: FT-IMS474	
	APPENDIX E						

MAINTAIN. O-RINGS REPLACED 01 YR. CONNECTORS 30 YEARS SUBCOMPONENTS O-RINGS & CONNECTORS

SAFETY FUNCTION, SEE ESE-3A, TAB 'D'

AUTH. REFERENCE: M.J.H.

EQUIPMENT DESCRIPTION	ENVIRONMENT		DOCUMENTATION		QUALIF. METHOD	N/H	OUTS ITEMS		
	PARAMETER	ACTUAL	DEM.	QUALIF.				ACTUAL	DEM.
TAG NO: FT-IMS 475	OPERABILITY	40 YEARS	16 YRS. NORMAL	OPERABILITY REVIEW	TEST REPORT SECT. 7.0 PAGE 17 THRU 20	COMB. TYPE TEST & SUPP.	NONE	ACCEL TIME: 1673 HOURS	
EQUIPMENT: SENSOR TYPE	NORM/TEST DBA	1 YEAR	6.5 MO.	FSAR TABLE 19.4.0-1	TEST REPORT SECT. 5.1 PAGE 9 & 10	COMB. TYPE TEST & SUPP. REVIEW		ACCEL TEMP: 125°C	
COMPONENT: FLOW XMTR.	TEMPERATURE	120°F NORM	104°F NORM.	FSAR TABLE 19.4.0-1	TEST REPORT SECT. 5.1 PAGE 9 & 10	COMB. TYPE TEST & SUPP. REVIEW	H	REPLACEMENT: 5.99 YEARS	
MANUFACTURER: BARTON	DBA	POST DBA	POST DBA	FSAR FIG. 3.11.4-1 FOR DBA	FSAR FIG. 3.11.4-1	FSAR TABLE 19.4.0-1		Maintain. O-RINGS REPLACED @ 1 YR. CONNECTORS @ 5 YEARS	
MAJOR SUPPLIER: WESTINGHOUSE	PRESSURE	ATMOS. NORM.	ATMOS. NORM.	FSAR FIG. 3.11.8-1 FOR DBA	TEST REPORT SECT. 5.4 Pg. 14	COMB. TYPE TEST & SUPP. REVIEW	H	SUBCOMPONENTS: O-RINGS & CONNECTORS	
MODEL AND SERIAL: 764 1149	RELATIVE HUMIDITY	40% NORM.	100% DBA	FSAR TABLE 19.4.0-1 NORM	TEST REPORT SECT. 5.4 Pg. 14	COMB. TYPE TEST & SUPP. REVIEW	H		
FUNCTIONS: MAIN STEAM FLOW & SERVICE	CHEMICAL SPRAY	2000-2100 PPM BORON	12500 PPM BORON	FSAR SECT. 3.11.5.1	TEST REPORT SECT. 6.4 Pg. 16	COMB. TYPE TEST & SUPP. REVIEW	H		
ACCUM. SPEC: N/A	R GAMMA	1.2 EG	168.10 EG	FSAR FIG. 3.11.20	TEST REPORT SECT. 5.2 Pg. 10 & 11	COMB. TYPE TEST & SUPP. REVIEW	H		
ACCUM. DEM.: N/A	A BETA	3.3 E7	174.38 E6	CONT. RAD. ZONE C3	SRS TABLE Pg. 16, 22 & 30				
SPECIFICATIONS: PROJECT SPEC. 9502281 WE. SPEC. DWG 0265D45, R 3	D SHIELD	100% BETA	100% BETA	T.I.D.	1.2 EG				
P.O. # 407118 CND # 1991	AGE-INSTR LIFE (PER 323-1974 DEF.)	40 YEARS	5.99 YEARS	110 CFR 50 PARAGRAPH 50.51	TEST REPORT SECT. 7.5 Pg. 20	COMB. TYPE TEST & SUPP. REVIEW		SAFETY FUNCTIONS, SEE ESE-2A, TAB 'D'	
PLANT LOC.: CD 21	SUBMERGENCE	228.3	N/A	FSAR SECTION 13.6	SRS TABLE Pg. 18 THRU 58				
COORDINATES X=1468.0 Y=1734.0 Z=236.0	YES				N/A	N/A		AUTH. REFERENCE: M.J.H.	
INSTALLED (Y/N):	PARAMETER	SUPPL. REVIEW	OTHER EQUIPMENT THIS CES APPLIES TO:				QUALIFICATION SIGN-OFF FOUND IN DOCUMENTATION		
INSTAL. REF: BY FIELD	OPERABILITY	O ESE 2A	REFERENCES: FLOW DIAG. CAR 2165 G 044				REVISION # 10 DATE 6-21-84 SYSTEM: MAIN STEAM TAG: FT-IMS 475		
QUALIF EXEMPT: N/A	TEMPERATURE	T							
QUALIF: REQUIRES ANALYSIS	PRESSURE	P							
STATUS	REL. HUMIDITY	H							
	CHEM. SPRAY	C							
	RADIATION	R							
PHYS DWG REF: CAR 2165 G 451	AGING	A							
PHYS DWG LINC: INSTRUMENT LIST MOUNTING	SUBMERGENCE	S							
EQ. DOC. LUC: W70. 407118	FSAR ENV CAT: A								
	10588 CATEG: A								
	APPENDIX E								

EQUIPMENT DESCRIPTION	ENVIRONMENT		DOCUMENTATION		QUALIF. METHOD	H/M	OUTS ITEMS	
	PARAMETER	ACTUAL	DEM.	QUALIF.				
TAG NO: FT-IMS 484	OPERABILITY	40 YEARS	16 YRS.	NORMAL	TEST REPORT SECT. 7.0	COMB. TYPE		ACCEL TIME: 1673 HOURS
EQUIPMENT: SENSOR TYPE	NORM/TEST	1 YEAR	6.5 MO.		PAGE 17 THRU 20	TEST & SUPP.	NONE	
COMPONENT: FLOW XMTR.	TEMPERATURE	120° F NORM	104° F NORM	FSAR TABLE	SRS TABLE PAGE 1B THRU 5B	REVIEW		ACCEL TEMP: 125°C
MANUFACTURER: BARTON		FSAR FIG. 3.11.4-1 FOR DBA	420° F DBA	19.4.0-1 FSAR FIG. 3.11.4-1	TEST REPORT SECT. 5.1 PAGE 9 & 10	COMB. TYPE TEST & SUPR	H	REPLACEMENT: 5.99 YEARS
MAJOR SUPPLIER: WESTINGHOUSE	PRESSURE	ATMOS. NORM	ATMOS. NORM	FSAR SECT. 3.11.6 NORM	TEST REPORT SECT. 5.4 Pg. 14	COMB. TYPE TEST & SUPP.	H	MAINTAIN: O-RINGS REPLACED @ 1 YR. CONNECTORS @ 5 YEARS
MODEL AND SERIAL: 764 1150	RELATIVE HUMIDITY	40% NORM	100% DBA	19.4.0-1 NORM	SRS TABLE Pg. 3D	REVIEW	NONE	SUBCOMPONENTS: O-RINGS & CONNECTORS
FUNCTION: MAIN STEAM FLOW & SERVICE	CHEMICAL SPRAY	2000-2100 PPM BORON	12500 PPM BORON	FSAR SECT. 3.11.5.1	TEST REPORT SECT. 6.4 Pg. 16	COMB. TYPE TEST & SUPP.	H	
ACCUM. SPEC: N/A	R GAMMA	1.2 EG	168.10 EG	FSAR FIG. 3.11.2-20	TEST REPORT SECT. 5.2 Pg. 10 & 11	COMB. TYPE TEST & SUPP.	H	
ACCUM. DEM: N/A	A BETA	3.3 EG	174.38 EG	CONT. RAD. ZONE C3	SRS TABLE Pg. 1C, 2C & 3C	REVIEW	NONE	
SPECIFICATIONS: PROJECT SPEC. 9532281 WE. SPEC. DWG 8765D45, R3	D SHIELD	100% BETA	100% BETA					
P.O. # 407118 CND # 1990	AGE - INST LIFE (PER 323-1974 DEF.)	40 YEARS	5.99 YEARS	110 CFR 50 PARAGRAPH 50.51	TEST REPORT SECT. 7.5 Pg. 20	COMB. TYPE TEST & SUPP.	NONE	SAFETY FUNCTION: SEE ESE-3A, TAB B
PLANT LOC: CB 21	BURNEGED	228, 3	N/A	FSAR SECTION 13.6	SRS TABLE Pg. 1E	REVIEW	NONE	AUTH. REFERENCE: M.J.H.
COORDINATES X=1490.0 Y=1643.0 Z=236.0	PARAMETER	SUPPL. REVIEW	OTHER EQUIPMENT THIS CES APPLIES TO:					
INSTALLED (Y/11):	OPERABILITY	O ESE 3A	REFERENCES: FLOW DIAG. CAR 2165 9044					
INSTAL. NEFI BY FIELD	TEMPERATURE	T						
QUALIF EXEMPT: N/A	PRESSURE	P						
QUALIF REQUIRES ANALYSIS	REL. HUMIDTY	H						
STATUS	CHEM. SPRAY	C						
PHYS DWG NEFI CAR 2165 9451	RADIATION	R	REVISION # : 0 DATE : 6-21-84 SYSTEM : MAIN STEAM TAG : FT-IMS 484					
PHYS DWG LUCI INSTRUMENT LIST	AGING	A						
MOUNTING	RUHNERGENCE	S						
EQU. LOC: WTR. 407118	FSAR ENV CAT	A						
	10588 CATEG.	A						
	APPENDIX E							

EQUIPMENT DESCRIPTION	ENVIRONMENT		DOCUMENTATION		QUALIF. METHOD	H/MI UITS	ACCEL TIME	
	PARAMETER	ACTUAL	DEM.	QUALIF.				ACTUAL
TAG NO: FT-IMS 485	OPERABILITY	40 YEARS	16 YRS.	NORMAL	TEST REPORT SECT. 7.0	COMB. TYPE TEST & SUPP.	NONE	1673 HOURS
EQUIPMENT: SENSOR TYPE	NORM/TEST	1 YEAR	6.5 MO.		PAGE 17 THRU 20	REVIEW		
COMPONENT: FLOW XMTR.	DBA	POST DBA	POST DBA		SRS TABLE PAGE 18 THRU 58	REVIEW		ACCEL TEMP: 125 °C
MANUFACTURER: BARTON	TEMPERATURE	120 °F NORM	104 °F NORM.		FSAR TABLE SECT. 5.1	COMB. TYPE TEST & SUPP.	H	REPLACEMENT: 5.99 YEARS
MAJOR SUPPLIER: WESTINGHOUSE	FSAR FIG.	3.11.4-1 FOR DBA	420 °F DBA		PAGE 9 & 10	REVIEW		
MODEL AND SERIAL: 764 1151	PRESSURE	ATMOS. NORM.	ATMOS. NORM.		SRS TABLE P. 10 & 3B	REVIEW	K	MAINTAIN. O-RINGS REPLACED @ 1 YR. CONNECTORS @ 5 YEARS
FUNCTION: MAIN STEAM FLOW & SERVICE	FSAR FIG.	3.11.8-1 FOR DBA	80 PSIA DBA		FSAR SECT. 3.11.6 NORM. FIG.	TEST REPORT SECT. 5.4 P. 14	H	SUBCOMPONENTS: O-RINGS & CONNECTORS
	RELATIVE HUMIDITY	40% NORM.	100% DBA		FSAR TABLE 3.11.6-1 (DBA)	TEST REPORT SECT. 5.4 P. 3D		
	CHEMICAL SPRAY	2000-2100 PPM BORON	2500 PPM BORON		FSAR SECT. 3.11.5.1	TEST REPORT SECT. 6.4 P. 10	H	NONE
ACCUM. SPEC: N/A	R GAMMA	1.2 EG	168.10 EG		SRS TABLE P. 4D	REVIEW		
ACCUM. DEM.: N/A	A BETA	3.3 E7	174.38 EG		FSAR FIG. 3.11.2-20	TEST REPORT SECT. 5.2 P. 10 & 11	H	NONE
SPECIFICATIONS: PROJECT SPEC. 95528 R1, WE. SPEC. DWG 8765D45, R 3	D SHIELD	100% BETA	100% BETA		CONT. RAD. ZONE C3	SRS TABLE P. 16, 20 & 3C		
P.O. # 1407118 CND # 1991	AGE - INST LIFE	40 YEARS	5.99 YEARS		110 CFR 50 PARAGRAPH 50.51	TEST REPORT SECT. 7.5 P. 20		SAFETY FUNCTION: SEE ESE-3A, TAB 'D'
PLANT LOC.: CB 21	(PER 323-1974 DEF.)					SRS TABLE P. 18 THRU 58		
COORDINATES X= Y= Z= 236.0	SURMERGED	228.3	N/A		FSAR SECTION 13.6	N/A		AUTH. REFERENCE: M.J.H.
INSTALLED (Y/N):	PARAMETER	SUPPL. REVIEW	OTHER EQUIPMENT THIS CES APPLIED TO:				QUALIFICATION SIGN-OFF FOUND IN DOCUMENTATION	
INSTAL. NEP: BY FIELD	OPERABILITY	O ESE 3A					PACKAGE: ESE-3A	
QUALIF EXEMPT: N/A	TEMPERATURE	T						
QUALIF REQUIRES ANALYSIS	PRESSURE	P						
STATUS	REL. HUMIDTY	H						
	CHEM. SPRAY	C						
	RADIATION	R						
	AGING	A						
PHYS DWG NEP: CAR 2165 G451	SURMERGENCE	S						
PHYS DWG LIC: INSTRUMENT LIST MOUNTING	FSAR ENV CAT:	A						
EQ. DOC. LUC: W/NO. 407118	10588 CATEG.:	A						
	APPENDIX E							

REFERENCES:

FLOW DIAG. CAR 2165 G044

REVISION # : 0
 DATE : 6-21-84
 SYSTEM : MAIN STEAM
 TAG : FT-IMS 485

EQUIPMENT DESCRIPTION	ENVIRONMENT		DOCUMENTATION		QUALIF. METHOD	H/WI UITS	ITEMS
	PARAMETER	ACTUAL	DEM.	QUALIF.			
TAG NO: FT-IMS494	OPENABILITY	40 YEARS	16 YRS.	NORMAL	OPERABILITY TEST REPORT	COMB. TYPE	ACCEL TIME:
	ITY	NORMAL			SECT. 7.0	TEST & SUPP.	NONE
EQUIPMENT: SENSOR TYPE	NORM/TEST	1 YEAR	6.5 MO.		PAGE 17 THRU 20	REVIEW	1673 HOURS
COMPONENT: FLOW XMTR.	DBA	POST DBA	POST DBA		SRS TABLE		ACCEL TEMP:
	TEMPERATURE	120°F NORM.	104°F NORM.		PAGE 18 THRU 58		125°C
MANUFACTURER: BARTON	FSAR FIG.	3.11.4-1 FOR DBA	420°F DBA		FSAR TABLE	COMB. TYPE	REPLACEMENT:
	FSAR FIG.	3.11.4-1 FOR DBA	420°F DBA		19.4.0-1	TEST & SUPP.	5.99 YEARS
MAJOR SUPPLIER: WESTINGHOUSE	FSAR FIG.	3.11.8-1 FOR DBA	80 PSIA DBA		FSAR FIG.	REVIEW	MAINTENANCE:
	FSAR FIG.	3.11.8-1 FOR DBA	80 PSIA DBA		3.11.6 NORM.	TEST & SUPP.	0-RINGS REPLACED 0 YR.
MODEL AND SERIAL: 764 1152	RELATIVE HUMIDITY	40% NORM.	100% DBA		FSAR SECT. 3.11.6-1 (DBA)	REVIEW	CONNECTORS @ 5 YEARS
FUNCTION: MAIN STEAM FLOW & SERVICE	PHYSICAL CHEMICAL	2000-2100 PPM BORON	12500 PPM BORON		FSAR SECT. 3.11.5.1	TEST & SUPP.	SUBCOMPONENTS:
	PH	8.5-11.0	10.7		FSAR SECT. 3.11.4.3 (DBA)	REVIEW	0-RINGS & CONNECTORS
ACCUM. SPEC: N/A	R GAMMA	1.2 EG	168.10 EG		FSAR FIG. 3.11.3-20	TEST & SUPP.	
ACCUM. DEM.: N/A	A BETA	3.5 EG	174.38 EG		CONT. RAD. ZONE C3	REVIEW	
SPECIFICATIONS: W.E. SPEC. DWG 8763D45, R 3	D SHIELD	100% BETA	100% BETA		FSAR SECT. 3.11.5.1	TEST & SUPP.	
P.O. # 407118, CND # 1990	Y.I.D.	1.2 EG			FSAR SECT. 3.11.5.1	REVIEW	
PLANT LOC.: CB 21	AGE - INST LIFE	40 YEARS	5.99 YEARS		FSAR SECT. 3.11.5.1	TEST & SUPP.	SAFETY FUNCTION:
COORDINATES X=154.0, Y=1723.0, Z=236.0	(PER 323-1979 DEF.)				PARAGRAPH 50.51	REVIEW	SEE ESE-2A, TAB D
INSTALLED (Y/II):	SURMERGED	228.3			FSAR SECTION 13.6	N/A	AUTH. REFERENCE:
INSTALL. KEPI BY FIELD	YES		N/A		FSAR SECTION 13.6	N/A	M.J.H.
QUALIF. EXEMPT: N/A	PARAMETER	SUPPL. REVIEW	OTHER EQUIPMENT THIS CES APPLIED TO:				QUALIFICATION SIGN-OFF FOUND IN DOCUMENTATION PACKAGE: ESE-2A
QUALIF. REQUIRES ANALYSIS	OPERABILITY	O ESE 2A	REFERENCES: FLOW DIAG. CAR 2165 G044				REVISION # 10 DATE 1-6-21-04 SYSTEM: MAIN STEAM TAG: FT-IMS494
STATUS	TEMPERATURE	T					
	PRESSURE	P					
	REL. HUMIDITY	H					
	CHEM. SPRAY	C					
	RADIATION	R					
PHYS. DWG. KEPI CAR 2165 G451	AGING	A					
PHYS. DWG. LUCI INSTRUMENT LIST MOUNTING	SURMERGENCE	S					
EQ. DOC. LUCI W/NO. 407118	FSAR ENV. CAT. 10500 CATEG.	A					
	APPENDIX E						

EQUIPMENT DESCRIPTION	ENVIRONMENT PARAMETER ACTUAL	DEM. QUALIF.	DOCUMENTATION ACTUAL DEM. QUALIF.	QUALIF. METHOD	H/M/I UITS		
TAB NO: FT-IMS 495	OPERABILITY 1 YEAR NORM/TEST DBA	40 YEARS NORMAL 1 YEAR POST DBA	16 YRS. NORMAL 6.5 MO. POST DBA	OPERABILITY REVIEW TEST REPORT SECT. 7.0 PAGE 17 THRU 20 SRS TABLE PAGE 18 THRU 5B	COMB. TYPE TEST & SUPP. REVIEW	NONE	ACCEL TIME: 1675 HOURS
EQUIPMENT: SENSOR TYPE	TEMPERATURE FSAR FIG. 3.11.4-1 FOR DBA	120°F NORM 420°F DBA	104°F NORM 420°F DBA	FSAR TABLE 19.4.0-1 FSAR FIG. 3.11.4-1	TEST REPORT SECT. 5.1 PAGE 9 & 10 SRS TABLE Pg. 1D, 3B	NORM. SERV. TEMP. SEE TAB H K	ACCEL TEMP: 125°C REPLACEMENT: 5.99 YEARS
COMPONENT: FLOW XMTR.	PRESSURE FSAR FIG. 3.11.8-1 FOR DBA	ATMOS. NORM 80 PSIA DBA	ATMOS. NORM 80 PSIA DBA	FSAR SECT. 3.11.6 NORM. & FIG. 3.11.6-1 (DBA)	TEST REPORT SECT. 5.4 Pg. 14 SRS TABLE Pg. 3D	H NONE	MANTAIN: O-RINGS REPLACED @ 1 YR. CONNECTORS @ 5 YEARS
MAINTAINERS: BARTON	RELATIVE HUMIDITY	40% NORM. 100% DBA	100% DBA	FSAR TABLE 19.4.0-1 NORM FSAR SECT. 3.11.4.3 (DBA)	TEST REPORT SECT. 5.4 Pg. 14 SRS TABLE Pg. 3D	H NONE	SUBCOMPONENTS: O-RINGS & CONNECTORS
MAJOR SUPPLIER 1 WESTINGHOUSE	CHEMICAL SPRAY	12000-2100 PPM BOMPHOBORON IPH 8.5-11.0	12500 PPM IPH 10.7	FSAR SECT. 3.11.5.1	TEST REPORT SECT. 6.4 Pg. 16 SRS TABLE Pg. 4D	H NONE	
MODEL AND SERIAL NO: 764 1153	R GAMMA A BETA D SHIELD T.I.D.	1.2 EG 13.3 EG 100% BETA 1.2 EG	168.10 EG 174.38 EG 100% BETA	FSAR FIG. 3.11.B-20 CONT. RAD. ZONE C3	TEST REPORT SECT. 5.2 Pg. 10 & 11 SRS TABLE Pg. 1C, 2C & 3C	H NONE	
FUNCTION: MAIN STEAM FLOW & SERVICE	AGE INST LIFE (PER 323- 1974 DEF.)	40 YEARS	5.99 YEARS	110 CFR 50 PARAGRAPH 50.51	TEST REPORT SECT. 7.5 Pg. 20 SRS TABLE Pg. 1B THRU 5B	NONE	SAFETY FUNCTION: SEE ESE-3A, TAB 'D'
ACCUM. SPEC: N/A	SUBMERGED	228.3 YES	N/A	FSAR SECTION 13.6	N/A SRS TABLE Pg. 1E	NONE	AUTH. REFERENCE: M.J.H.
ACCUM. DEM.: N/A PROJECT SPEC. 953528, R1 WE. SPEC. DWG 8765D45, R 3	OTHER EQUIPMENT THIS CED APPLIES TO:			QUALIFICATION SIGN-OFF FOUND IN DOCUMENTATION PACKAGE: ESE-3A			
SPECIFICATIONS:	REFERENCES: FLOW DIAG. CAR 2165 Q044			REVISION # 1.0 DATE 16-21-84 SYSTEM: MAIN STEAM TAG: FT-IMS 495			
P.O. NO: 407118 CND # 1991	PARA- METER	SUPPL. REVIEW					
PLANT LOC.: CB 21	OPERABILITY	O ESE 3A					
COORDINATES X=1544.0 Y=1713.0 Z=236.0	TEMPERATURE	T					
INSTALLED (Y/M):	PRESSURE	P					
INSTALL. METS BY FIELD	REL. HUMIDITY	H					
QUALIF. EXEMPT: N/A	CHEM. SPRAY	C					
QUALIF. REQUIRES ANALYSIS	RADIATION	R					
STATUS	ACTING	A					
	SUBMERGENCE	S					
	VAR ENV CAT:	A					
	10588 CATEG.:	A					
	APPENDIX E						

UTILITIES - CAROLINA POWER & LIGHT		COMPONENT EVALUATION SHEET		CAPACITY:	900 MW(E)	CESP-
EQUIPMENT DESCRIPTION	ENVIRONMENT		DOCUMENTATION	QUALIF. METHOD	H/M	OUTS ITEMS
	PARAMETER	ACTUAL				
TAG NO: 2MS VI SAB-1	OPERABILITY	40 YEARS	OPERABILITY REVIEW			ACCEL TIME
EQUIPMENT TYPE: VALVE	NORM/TEST DBA	NORMAL 1 YEAR POST DBA				ACCEL TEMP
COMPONENTS: SOLENOID V.	TEMPERATURE	111° F NORM 340° F DBA	FSAR TABLE FSAR FIG.		H	REPLACEMENT
MANUFACTURER: ASCO	PRESSURE	ATMOS. NORM 48 PSIA DBA			H	MAINTENANCE
MAJOR SUPPLIER: ROCKWELL	RELATIVE HUMIDITY	20-90% NORM 100% DBA	FSAR TABLE 9.4.0-1 NORM FSAR SECT. 3.11.4.3 (DBA)		H	SUBCOMPONENTS
MODEL AND SERIAL #: 832185H	CHEMICAL SPRAY	N/A				
FUNCTIONS & SERVICE	R GAMMA	12.5 E4	FSAR FIG. 3.11B-23			
ACCUM. SPEC: N/A	A BETA	7.2 E4	CONT. RAD. ZONE R17		M	
ACCUM. DEM.: N/A	D SHIELD	100% BETA				
SPECIFICATIONS:	T.I.D.	2.6 E4				
P.O. # 15176 CND # 15H.10014 1002	AGE - INST LIFE	40 YEARS	10 CFR 50 PARAGRAPH 50.51			SAFETY FUNCTION: MAIN STEAM ISOLATION VALVE
PLANT LOC.: A.B.	SUBMERGED	191.0	FSAR SECT. 3.6			
COORDINATES X= 1492.0 Y= 1605.0 Z= 279.0		YES				AUTH. REFERENCE
INSTALLED (Y/N): INSTAL. REFS: QUALIF EXEMPTN: QUALIFI: STATUS: PHYS DNG REFS: CAR 2165 G 067 (F.15) PHYS DNG LUCI: MOUNTING: EQ. DUC. LUCI:	PARAMETER: OPERABILITY TEMPERATURE PRESSURE REL. HUMIDITY CHEM. SPRAY RADIATION AGING SUBMERGENCE FSAR ENV CAT: 10588 CATEG. APPENDIX E	SUPPL. REVIEW: O T P H C R A S A	OTHER EQUIPMENT THIS CES APPLIES TO: REFERENCES: FLOW DIAG. 2165-G042 VENDOR. DWG. 1364-2092	QUALIFICATION SIGN-OFF FOUND IN DOCUMENTATION PACKAGE: REVISION #: DATE: SYSTEM: MAIN STEAM TAG: 2MS VI SAB-1		

EQUIPMENT DESCRIPTION	ENVIRONMENT		DOCUMENTATION		QUALIF. METHOD	H/MI UNITS	REMARKS
	PARAMETER	ACTUAL	DEM.	QUALIF.			
TAG NO: 2MS VI SAB-1	OPERABILITY	40 YEARS			OPERABILITY REVIEW	/	ACCEL TIME
EQUIPMENT: VALVE	NORM/TEST	1 YEAR					ACCEL TEMP
COMPONENT: LIMIT SW.	TEMPERATURE	111 °F NORM 340 °F DBA			FSAR TABLE FSAR FIG.	/	REPLACEMENT
MANUFACTURER: NAMCO	PRESSURE	ATMOS. NORM. 48 PSIA DBA				/	MAINTAIN.
MAJOR SUPPLIER: ROCKWELL	RELATIVE HUMIDITY	40% NORM 100% DBA			FSAR TABLE 19.4.0-1 NORM FSAR SECT. 3.11.4.3 (DBA)	/	SUBCOMPONENTS
MODEL AND SERIAL # EA740-20100	CHEMICAL SPRAY	N/A				/	
FUNCTIONS & SERVICE	R GAMMA	2.5 E4			FSAR SECT. 3.11B-24	/	
ACCUM. SPEC: N/A	A BETA	7.2 E4			CONT. RAD. ZONE R17	/	
ACCUM. DEM.: N/A	D SHIELD	100% BETA				/	
SPECIFICATIONS:	T.I.D.	2.6 E4				/	
P.O. # 5176 CND # SH.1001 1002	AGE - INST LIFE	40 YEARS			10 CFR 50 PARAGRAPH 50.51	/	SAFETY FUNCTIONS: MAIN STEAM ISOLATION VALVE
PLANT LOC.: A.B.	(PER 323-1974 DEF.)					/	
COORDINATES X=1492.0 Y=1605.0 Z=279.0	SUBMERGED	191.0 YES			FSAR SECT. 3.6	/	AUTH. REFERENCES
INSTALLED (Y/M):	PARAMETER	SUPPL. REVIEW	OTHER EQUIPMENT THIS CES APPLIES TO:			QUALIFICATION SIGN-OFF FOUND IN DOCUMENTATION PACKAGES:	
INSTAL. REFS:	OPERABILITY	O	REFERENCES: FLOW DIAG. 2165-6042 VENDOR DWG. 1364-2092			REVISION # : DATE : SYSTEM : MAIN STEAM TAG : 2MS VI SAB-1	
QUALIF EXEMPTN:	TEMPERATURE	T					
QUALIF:	PRESSURE	P					
STATUS:	REL. HUMIDTY	H					
	CHEM. SPRAY	C					
	RADIATION	R					
PHYS DWG REFS: CAR 2165 G 067 (F-12)	AGING	A					
PHYS DWG LUCI:	SUBMERGENCE	S					
MOUNTING:	FSAR ENV CAT:	A					
EN. DUC. LUCI:	1958 CATEG.:						
	APPENDIX E						

EQUIPMENT DESCRIPTION	ENVIRONMENT		DOCUMENTATION		QUALIF. METHOD	H/MI UNITS	ITEMS	
	PARAMETER	ACTUAL	DEM.	QUALIF.				ACTUAL
TAG NO: 2MS V2 SAB 1	OPERABILITY	40 YEARS	2	3	4	5	6	7
EQUIPMENT: VALVE	NDHM/TEST	1 YEAR						
COMPONENT: SOL. VALVE	TEMPERATURE	111° F NORM 340° F DBA			OPERABILITY REVIEW			
MANUFACTURER: ASCO	PRESSURE	ATMOS. NORM 48 PSI DBA			FSAR TABLE FSAR FIG.			
MAJOR SUPPLIER: ROCKWELL	RELATIVE HUMIDITY	20-90% NORM. 100% DBA						
MODEL AND SERIAL #: 832185E	CHEMICAL SPRAY	N/A			FSAR TABLE 9.4.0-1 NORM FSAR SECT. 3.11.4.3 (DBA)			
FUNCTIONS & SERVICE	R GAMMA	2.5E4						
ACCUM. SPEC: N/A	A BETA	7.2E4			FSAR FIG. (3.11B-23)			
ACCUM. DEM.: N/A	D SHIELD	100% BETA			(CONT. RAD. ZONE R17)			
SPECIFICATIONS:	T.I.D.	2.6E4						
P.O. # 15176 END # 1003	AGE - INST LIFE	40 YEARS			10 CFR 50 PARAGRAPH 50.51			
PLANT LOC.: A.73.	(PER 323-1974 DEF.)							
COORDINATES X=1502.0	SUBMERGED	191'0			FSAR SECT. 3.6			
Y=1605.0	YES							
Z=279.0								
INSTALLED (Y/N):	PARAMETER	SUPPL. REVIEW	OTHER EQUIPMENT THIS CES APPLIES TO:				QUALIFICATION SIGN-OFF FOUND IN DOCUMENTATION PACKAGE:	
INSTAL. NEP:	OPERABILITY	O	REFERENCES: FLOW DIAG. 2165 G042 VENDOR DWG. 1364-2092					
QUALIF EXEMPTN:	TEMPERATURE	T						
QUALIF:	PRESSURE	P						
STATUS:	REL. HUMIDTY	H						
	CHEM. SPRAY	C						
	RADIATION	R						
PHYS DNG NEP: CAR 2165 G067(F-1)	AGING	A	REVISION #				DATE	
PHYS DNG LUC:	SUBMERGENCE	S	SYSTEM: MAIN STEAM				TAG: 2MS V2 SAB 1	
MOUNTING:	FSAR ENV CAT:	A						
EU.DOC.LUC:	19588 CATEG.:							
	APPENDIX E							

EQUIPMENT DESCRIPTION	ENVIRONMENT		DOCUMENTATION		QUALIF. METHOD	H/M	OUTS ITEMS
	PARAMETER	ACTUAL	DEM.	QUALIF.			
TAG NO: 2MS V2 SAB1	OPERABILITY	40 YEARS			OPERABILITY REVIEW	/	ACCEL TIME
EQUIPMENT VALVE TYPE	NORM/TEST	1 YEAR					ACCEL TEMP
COMPONENT: LIMIT SW.	DBA	POST DBA					REPLACEMENT
MANUFACTURER: NAMCO	TEMPERATURE	111° F NORM			FSAR TABLE	/	MAINTAIN.
MAJOR SUPPLIER: ROCKWELL	URE	340° F DBA			FSAR FIG.	H	SUBCOMPONENTS
MODEL AND SERIAL #: EA 740-20100	PRESSURE	1 ATMOS. NORM				/	
FUNCTIONS & SERVICE		48 PSIA DBA				H	
	RELATIVE HUMIDITY	20-90% NORM			FSAR TABLE	/	
		100% DBA			19.4.0-1 NORM	H	
					FSAR SECT. 3.11.4.3 (DBA)		
ACCUM. SPEC: N/A	CHEMICAL SPRAY	N/A				/	
ACCUM. DEM.: N/A	R GAMMA	2.5 E4			FSAR FIG. 3.11B-23	/	
SPECIFICATIONS:	A BETA	7.2 E4			CONT. RAD. ZONE R17	M	
P.O. # 15176 CND # SH.# 1003	D SHIELD	100% BETA					SAFETY FUNCTIONS: MAIN STEAM ISOLATION VALVE
PLANT LOC.: A.B.	Y.I.D.	2.6 E4					
COORDINATES X= 1502.0	AGE - INST LIFE	40 YEARS			10 CFR 50 PARAGRAPH 50.51	/	
Y= 1605.0	(PER 323-1974 DEF.)						
Z= 279.0	SUBMERGED	191°			FSAR SECT. 3.6	/	
INSTALLED (Y/N):		YES					AUTH. REFERENCE
INSTALL. REF: QUALIF EXEMPTN:	PARAMETER	SUPPL. REVIEW	OTHER EQUIPMENT THIS CES APPLIES TO:				QUALIFICATION SIGN-OFF FOUND IN DOCUMENTATION PACKAGE:
QUALIF:	OPERABILITY	O	REFERENCES: FLOW DIAG. 2165 G042 VENDOR.DWG				
QUALIF STATUS:	TEMPERATURE	T					
	PRESSURE	P					
	REL. HUMIDITY	H					
	CHEM. SPRAY	C					
	RADIATION	R					
PHYS ONG REF: CAR 2165 G067 (F.H)	AGING	A	REVISION #				
PHYS ONG LUCI MOUNTING	SUBMERGENCE	S	DATE				
EN.DUC.LUCI	FSAR ENV CAT: 10500 CATEG. APPENDIX E	A	SYSTEM: MAIN STEAM				
			TAG: 2MS V2 SAB 1				

EQUIPMENT DESCRIPTION	ENVIRONMENT		DOCUMENTATION		QUALIF. METHOD	N/M UITS	ITEMS
	PARAMETER	ACTUAL	DEM.	QUALIF.			
TAG NO: 2MS V3 SAB-1	OPERABIL- ITY	40 YEARS			OPERABILITY REVIEW	/	ACCEL TIME
EQUIPMENT: VALVE TYPE	NORM/TEST DBA	NORMAL 1 YEAR POST DBA					ACCEL TEMP
COMPONENT: LIMIT SW.	TEMPERAT- URE	111° F NORM 340° F DBA			FSAR TABLE FSAR FIG.	/ H	REPLACEMENT
MANUFACTURER: NAMCO							MAINTAIN.
MAJOR SUPPLIER: ROCKWELL	PRESSURE	120-90% NORM 100% DBA				/ H	SUBCOMPONENTS
MODEL AND SERIAL #	RELATIVE HUMIDITY	100% DBA			FSAR TABLE 19.4.0-1 NORM FSAR SECT. 3.11.4.3 (DBA)	/ H	
FUNCTIONS & SERVICE	CHEMICAL SPRAY	N/A				/	
ACCUM. SPEC: N/A							
ACCUM. DEM.: N/A	R GAMMA A BETA D SHIELD T.I.D.	12.5E4 17.2E4 100% BETA 2.6E4			FSAR FIG. 13.11B-23 CONT. RAD. ZONE R17	/ M	
SPECIFICATIONS:	AGE- INST LIFE (PER 323- 1978 DEF.)	40 YEARS			10 CFR 50 PARAGRAPH 50.51	/	SAFETY FUNCTION: MAIN STEAM RELIEF VALVE
P.O # 15176 CND # 15H # 1005 41006							
PLANT LOC. I.A.B.	BURNEGED	191° YES			FSAR SECT. 3.6	/	AUTH. REFERENCE
COORDINATES X= 1512.0 Y= 1605.0 Z= 279.0							
INSTALLED (Y/N): INSTAL. NEP: QUALIF EXEMPTN:	PARA- METER	SUPPL. REVIEW	OTHER EQUIPMENT THIS CES APPLIES TO:			QUALIFICATION SIGN-OFF FOUND IN DOCUMENTATION PACKAGES:	
QUALIF:	OPERABILITY	O	REFERENCES: FLOW DIAG. 2165-G042 VENDOR DWG 1364-2092			REVISION # : DATE :	
STATUS:	TEMPERATURE	T					
	PRESSURE	P					
	REL. HUMIDTY	H					
	CHEM. SPRAY	C					
	RADIATION	R					
PHYS DNG REF: CAR 2165 G067 (F-15)	AGING	A					
PHYS DNG LUC:	BURNEGENCE	S					
MOUNTING:	FSAR ENV CAT:	A				SYSTEM: MAIN STEAM	
EV. DUC. LUC:	FSAR CATEG.:					TAG: 2MS V3 SAB-1	
	APPENDIX E						

EQUIPMENT DESCRIPTION	ENVIRONMENT		DOCUMENTATION		QUALIF. METHOD	H/M UITS	ITEMS
	PARAMETER	ACTUAL	DEM. QUALIF.	ACTUAL DEM. QUALIF.			
TAG NO: ZMS V3 SAB-1	OPERABIL- ITY	40 YEARS NORMAL		OPERABILITY REVIEW		/	ACCEL TIME:
EQUIPMENT: VALVE TYPE	NORM/TEST DBA	1 YEAR POST DBA					ACCEL TEMP:
COMPONENT: SOLENOID V.	TEMPERAT- URE	111° F NORM 340° F DBA		FSAR TABLE FSAR FIG.		/ H	REPLACEMENT:
MANUFACTURER: ASCO	PRESSURE	ATMOS. NORM. 48 PSIA DBA				/ H	MAINTAIN.:
MAJOR SUPPLIER: ROCKWELL	RELATIVE HUMIDITY	20-90% NORM. 100% DBA		FSAR TABLE 19.4.0-1 NORM FSAR SECT. 3.11.4.3 (DBA)		/ H	SUBCOMPONENTS:
FUNCTIONS & SERVICE	CHEMICAL SPRAY	N/A				/	
ACCUM. SPEC: N/A	R GAMMA A BETA D SHIELD T.I.D.	2.5E4 7.2E4 100% BETA 12.6E4		FSAR FIG. 3.11B-23 CONT. RAD. ZONE 717		/ M	
ACCUM. DEM.: N/A	AGE- INST LIFE (PER 323- 1974 DEF.)	40 YEARS		110 CFR 50 PARAGRAPH 50.51		/	SAFETY FUNCTION: MAIN STEAM ISOLATION VALVE
SPECIFICATIONS:	SUBMERGED	191° YES		FSAR SECT. 3.6		/	
P.O. # 15176 END # 15177 PLANT LOC. 1 COORDINATES X= 1512.0 Y= 1605.0 Z= 279.0							
INSTALLER (Y/H): INSTAL. REF: QUALIF EXEMPTN: QUALIF: STATUS: PHYS ENG REF: CAR 2165 G 067 (F-15) PHYS ENG LUCI: MOUNTING: EQ. DOC. LUCI:	PARA- METER OPERABILITY TEMPERATURE PRESSURE REL. HUMIDY CHEM. SPRAY RADIATION AGING SUBMERGENCE FSAR ENV CAT: 1958 CATEG. APPENDIX E	SUPPL. REVIEW O T P H C A S A A	OTHER EQUIPMENT THIS CES APPLIES TO: REFERENCES: FLOW DIAG. 2165-G042 VENDOR DWG. 1364-2092		QUALIFICATION SIGN-OFF FOUND IN DOCUMENTATION PACKAGE: REVISION #: DATE: SYSTEM: MAIN STEAM TAG: ZMS V3 SAB-1		



EQUIPMENT DESCRIPTION	ENVIRONMENT			DOCUMENTATION			QUALIF. METHOD	N/N/ OUIS	ITEMS
	PARAMETER	ACTUAL	DEH. QUALIF.	ACTUAL	DEH. QUALIF.				
NO: PT-IRC 402	OPERABIL- ITY	40 YEARS	10 YEARS NORMAL	OPERABILITY REVIEW	TEST REPORT SECT. 7.0 PAGE 18 & 19	COMB. TYPE TEST & SUPP. REVIEW	/		ACCEL TIME: 1673 HRS.
SENSOR	NOISE/TEST DBA	1 YEAR	6.525 MO. POST DBA		SRS TAB E PAGE 18 THRU 20			NONE	ACCEL TEMP: 125°C
PRESS. TRANSMITTER	TEMPERAT- URE	120°F NORM	120°F NORM	FSAR TABLE 19.4.0-1 FSAR FIG. 3.11.4-1	TEST REPORT SECT. 5.1 PAGE 9 & 10	COMB. TYPE TEST & SUPP. REVIEW	H/	NORM. SERV. TEMP.	REPLACEMENT: 5.99 YRS.
BARTON	PRESSURE	ATMOS. NORM.	ATMOS. NORM.	FSAR SECT. 3.11.6 NORM. FIG.	TEST REPORT SECT. 5.4 PAGE 14	COMB. TYPE TEST & SUPP. REVIEW	H/	NONE	MAINTAIN. O-RINGS REPLACED AT 1 YR. CONNECTORS AT 5 YRS. SUBCOMPONENTS
WESTINGHOUSE		FSAR FIG. 3.11.8-1 FOR DBA	175 PSIA DBA	3.11.6-1 (DBA)	SRS TAB E PAGE 3C				O-RINGS CONNECTORS
763	RELATIVE HUMIDITY	40% NORM	100% NORM	FSAR TABLE 19.4.0-1 NORM	TEST REPORT SECT. 5.4 PAGE 14	COMB. TYPE TEST & SUPP. REVIEW	H/	NONE	
584		100% DBA	100% DBA	FSAR SECT. 3.11.4.3 (DBA)	SRS TAB E PAGE 3C				
WIDE RANGE PRESS. REACTOR COOLANT SERVICE LCCFC	CHEMICAL SPRAY	2000-2100 PPM BORON	2000-2100 PPM BORON	FSAR SECT. 3.11.5.1	TEST REPORT SECT. 6.4 PAGE 17	COMB. TYPE TEST & SUPP. REVIEW	H/	NONE	
		PH 8.5-11.0	PH 8.5-11.0		SRS TAB E PAGE 6C				
N/A	R GAMMA	1.2 EG	5.0 E7	FSAR APP. 3.11.8-20	TEST REPORT SECT. 5.2 PAGE 11	COMB. TYPE TEST & SUPP. REVIEW	H/	NONE	
	A BETA	3.3 E7	90 E7	CONT. RAD. ZONE C3	SRS TAB E PAGE 1A THRU 3A				
	SHIELD	100% BETA							
	T.I.D.	1.2 EG	68 E7						
407118 CHD # 15H.1197	AGE- INST LIFE (PER 323- 1979 DEF.)	40 YEARS	5.99 YEARS	110 CFR 50 PARAGRAPH 50.51	TEST REPORT SECT. 7.5 PAGE 21	COMB. TYPE TEST & SUPP. REVIEW	/	NONE	SAFETY FUNCTION: SEE TAB "B", ESE-1A
C.B. 21	BURMEIGEN	228.3	N/A	FSAR SECTION 3.6	N/A	N/A	/	NONE	
X-1531.0 Y-1736.0 Z-236.0					SRS TAB E				AUTH. REFERENCE: M.J.H.

STALLED (Y/N) LATER
 STAL. REPT LATER
 LIF EXEMPT: NO
 ALIF: NOT QUALIF. REQUIRES
 THIS MAJOR ANALYSIS
 CAR-2166 G 4.51
 TOTAL EQUIP. LIST
 WY.P.O. 407118
 ISAH ENV CAT: A
 1958A CATEG. 1
 APPENDIX E CATEG. A

OTHER EQUIPMENT THIS CES APPLIES TO:
 N/A
 REFERENCES:
 FLOW DIAG. CAR-2165 G-800
 TEST REPORT, E01A, R 1
 EQUIP. QUAL. DATA PKG. ESE-1A, R 3

QUALIFICATION SIGN-OFF
 FOUND IN DOCUMENTATION
 PACKAGE: ESE-1A
 REVISION # 10
 DATE 12-29-84
 SYSTEM REACTOR COOLANT
 (RVLIS)
 TAG PT-IRC 402

EQUIPMENT DESCRIPTION	ENVIRONMENT		DOCUMENTATION		QUALIF. METHOD	H/M	OUTS ITEMS	
	PARAMETER	ACTUAL	DEM.	QUALIF.	ACTUAL	DEM.	QUALIF.	
TAG NO: PT-IRC403 SB	OPERABILITY	40 YEARS			OPERABILITY REVIEW			ACCEL TIME
EQUIPMENT: SENSOR TYPE	NORM/TEST	1 YEAR						ACCEL TEMP
COMPONENT: PRESS. TRANSMITTER	DBA	POST DBA						REPLACEMENT
MANUFACTURER: VERITRAK	TEMPERATURE	120°F NORM 380°F FOR DBA			FSAR TABLE 19.4.0-1 FSAR FIG. 3.11.4-1		H	MAINTAIN.
MAJOR SUPPLIER: WESTINGHOUSE	PRESSURE	ATMOS. NORM. 52 PSIA FOR DBA			FSAR SECT. 3.11.6 NORM. FIG. 3.11.6-1(DBA)		H	SUBCOMPONENTS
MODEL AND SERIAL: 762PH2 N1250023	RELATIVE HUMIDITY	40% NORM. 100% DBA			FSAR TABLE 19.4.0-1 NORM. FSAR SECT. 3.11.4.3(DBA)		H	
FUNCTION: RCS WIDE RANGE & SERVICE LOOP A PRESS.	CHEMICAL SPRAY	2000-2100 PPM BORON PH 8.5-11.0			FSAR SECT. 3.11.5.1		H	
ACCUR. SPEC: N/A	R GAMMA	1.2 EG			FSAR APP. 3.11B-25			
ACCUR. DEM.: N/A	A BETA	3.3 E7			CONT. RAD. ZONE C3		H	
SPECIFICATIONS:	D SHIELD	100% BETA						
P.O. # 435002 END #	T.I.D.	1.2 EG						
PLANT LOC.: CB	AGE				10 CFR 50 PARAGRAPH 50.51			SAFETY FUNCTION
COORDINATES X=	INST LIFE	40 YEARS						
Y=	(PER 323-1974 DEF.)							
Z= 236.0	SUBMERGED	228.3			FSAR SECTION 13.6			AUTH. REFERENCE
INSTALLED (Y/N):	PARAMETER	SUPPL. REVIEW	OTHER EQUIPMENT THIS CES APPLIES TO:				QUALIFICATION SIGN-OFF FOUND IN DOCUMENTATION PACKAGE:	
INSTAL. KEF:	OPERABILITY	O	REFERENCES: FLOW DIAG. CAR. 2165 9 844					
QUALIF EXEMPTN:	TEMPERATURE	T						
QUALIF:	PRESSURE	P						
STATUS:	REL. HUMIDTY	H						
	CHEM. SPRAY	C						
	RADIATION	R						
	AGING	A						
	SUBMERGENCE	S						
PHYS DNG KEF:	FSAR ENV CAT:						REVISION #:	
PHYS DNG LUC:	10580 CATEG.:						DATE:	
MOUNTING:	APPENDIX E:						SYSTEM: (RVLIS) REACTOR COOLANT	
EQ. DUC. LUC:							TAG: PT-IRC403 SB	

EQUIPMENT DESCRIPTION	ENVIRONMENT		DOCUMENTATION		QUALIF. METHOD	H/M	OUTS ITEMS
	PARAMETER	ACTUAL	DEH. QUALIF.	ACTUAL			
DB NO: 5-IRC 0410	OPERABILITY	40 YEARS	20 YEARS	OPERABILITY TEST REPORT	COMB. TYPE		ACCEL TIME: 264 HOURS
EQUIPMENT: SENSOR	ITY	NORMAL	NORMAL	REVIEW	TEST 4 SUPP. REVIEW	NONE	
TYPE	NORM/TEST DBA	1 YEAR	6.52 MO. POST DBA	SRS TABLE PAGE 18 THRU 19			ACCEL TEMP: 400°F
EQUIPMENT: TEMP. ELEMENT	TEMPERATURE	120°F NORM	122°F NORM.	FSAR TABLE 19.4.0-1	TEST REPORT COMB. TYPE	H	REPLACEMENT: 20 YEARS
MANUFACTURER: R/F	FSAR FIG. 3.11.4-1 FOR DBA		420°F DBA	FSAR FIG. 3.11.4-1	TEST 4 SUPP. REVIEW	NONE	MAINTAIN.:
MAJOR SUPPLIER: WESTINGHOUSE	PRESSURE	ATMOS. NORM.	ATMOS. NORM.	FSAR SECT. 3.11.6 NORM. FIG.	TEST REPORT COMB. TYPE	H	SUBCOMPONENTS:
MODEL AND SERIAL # 21205 213	FSAR FIG. 3.11.8-1 FOR DBA		81 PSIA DBA	3.11.6-1 (DBA)	SECT. 5.6 PAGE 12 & 13	NONE	
FUNCTIONS: REACTOR COOLANT SERVICE LOOP 1 COLD LEG TEMP.	RELATIVE HUMIDITY	40% NORM	100% NORM.	FSAR TABLE 19.4.0-1 NORM	TEST REPORT COMB. TYPE	H	
ECON. SPEC: N/A		100% DBA	100% DBA	FSAR SECT. 3.11.4.3 (DBA)	TEST REPORT COMB. TYPE	NONE	
ECON. DEM.: N/A	CHEMICAL SPRAY	2000-2100 PPM BORON	12750 PPM BORON	FSAR SECT. 3.11.5.1	TEST REPORT COMB. TYPE	H	
SPECIFICATIONS: 4325B, R/G	PH 8.5-11.0	PH 10.7	10 25°C		SECT. 5.6 PAGE 12 & 13	NONE	
IDENTIFICATION # 265762 CND # 15N#184	R GAMMA	1.1 EG	124.7E7 GAMMA	FSAR APP. 3.11.8-20	TEST REPORT COMB. TYPE	H	
INST LOC.: C.B. 21	A BETA	1.7 E7	191.3E7 BETA	CONT. RAD. ZONE C 1	SECT. 5.3	NONE	
COORDINATES X=1470.0 Y=1703.0 Z=255.0	D SHIELD	100% BETA	100% BETA		PAGE 9 & 10		
INSTALL (Y/H):	T.I.D.	1.15 EG	24.7E7		SRS TABLE PAGE 2B THRU 5B		
STATUS: BY FIELD	AGE			110 CFR 50 PARAGRAPH 50.51	TEST REPORT COMB. TYPE		SAFETY FUNCTIONS: SEE TABLES OF ESE-5
STATUS: QUALIFIED WITHOUT EXCEPTION	INST LIFE (PER 323-1979 DEF.)	40 YEARS	20 YEARS		SECT. 7.0 PAGE 16	NONE	
STATUS: CAR-2165 G163	SURMERGED	228.3		FSAR SECTION 13.6	SRS TABLE PAGE 1A		
STATUS: C-16		YES	N/A			NONE	AUTH. REFERENCE: M.J.H.

OTHER EQUIPMENT THIS CES APPLIES TO:

REFERENCES:
 FLOW DIAG. CAR 2165 G800

QUALIFICATION SIGN-OFF FOUND IN DOCUMENTATION PACKAGE: ESE-5

REVISION # : 0
 DATE : 16-18-84

SYSTEM : REACTOR COOLANT
 TAG : TE-IRC 0410

STATUS: BY FIELD
 N/A

STATUS: QUALIFIED WITHOUT EXCEPTION

STATUS: CAR-2165 G163

STATUS: C-16

DOC. LUCI: W.P.O. 265762

PARAMETER	SUPPL. REVIEW
OPERABILITY	O ESE-5
TEMPERATURE	T
PRESSURE	P
REL. HUMIDTY	H
CHEM. SPRAY	C
RADIATION	R
AGING	A
SURMERGENCE	S

FSAR ENV CAT: 19588 CATEG. A APPENDIX E



EQUIPMENT DESCRIPTION	ENVIRONMENT		DOCUMENTATION		QUALIFICATION METHOD	N/H/OUTS ITEMS		
	PARAMETER	ACTUAL	DEM. QUALIF.	ACTUAL				DEM. QUALIF.
NO. 1 E-IRC 0411B	OPERABILITY	40 YEARS	23 YEARS	OPERABILITY REVIEW	TEST REPORT SECT. 7.0 PAGE 17	COMB. TYPE TEST & SUPP. REVIEW	NONE	ACCEL TIME: 264 HOURS
EQUIPMENT: SENSOR TYPE	NDHM/TEST	1 YEAR	6.25 MO.		SRS TABLE 7.1 F THRU 4F			ACCEL TEMP: 400 °F
COMPONENT: TEMP ELEMENT	TEMPERATURE	120 °F NORM	122 °F NORM.	FSAR TABLE 19.4.0-1	TEST REPORT SECT. 5.1 PAGE 10	COMB. TYPE TEST & SUPP. REVIEW	H NONE	REPLACEMENT: 23 YEARS
MANUFACTURER: RDF		FSAR FIG. 3.11.4-1 FOR DBA	420 °F DBA	FSAR FIG. 3.11.4-1	SRS TABLE P. 79 OF 96			MAINTAIN.
MANUFACTURER: WESTINGHOUSE	PRESSURE	ATMOS. NORM.	ATMOS. NORM.	FSAR SECT. 3.11.6 NORM. FIG.	TEST REPORT SECT. 5.7 PAGE 14	COMB. TYPE TEST & SUPP. REVIEW	H NONE	SUBCOMPONENTS:
		FSAR FIG. 3.11.8-1 FOR DBA	81 PSI DBA	3.11.6-1 (DBA)	SRS TABLE P. 79 OF 96			
MODEL AND SERIAL # 21204 216	RELATIVE HUMIDITY	40% NORM	100% NORM.	FSAR TABLE 19.4.0-1 NORM.	TEST REPORT SECT. 5.7 PAGE 14	COMB. TYPE TEST & SUPP. REVIEW	H NONE	
		100% DBA	100% DBA	FSAR SECT. 3.11.4.3 (DBA)	SRS TABLE P. 79 OF 96			
FUNCTION: REACTOR COOLANT SERVICE	CHEMICAL SPRAY	2000-2100 PPM BORON	12750 PPM BORON PH 10.7 @ 25 °C	FSAR SECT. 3.11.5.1	TEST REPORT SECT. 5.7 PAGE 14	COMB. TYPE TEST & SUPP. REVIEW	H NONE	
		PH 8.5-11.0			SRS TABLE P. 89 OF 96			
ACCUM. SPEC: N/A	R GAMMA	1.1 EG	124.7 EG	FSAR APP. 3.11.3-20	TEST REPORT SECT. 5.3 PAGE 94 10	COMB. TYPE TEST & SUPP. REVIEW	H NONE	
	A BETA	1.7 E7	191.7 E3 BETA	CONT. RAD. ZONE C1	SRS TABLE P. 11 F THRU 4E			
ACCUM. DEM.: N/A	D SHIELD	100% BETA	100% BETA					
	T.I.D.	1.15 EG	24.7 ET					
MANUFACTURER: WESTINGHOUSE	AGE - INST LIFE (PER 325-1974 DEF.)	40 YEARS	23 YEARS	10 CFR 50 PARAGRAPH 50.51	TEST REPORT SECT. 7.0 PAGE 17	COMB. TYPE TEST & SUPP. REVIEW	NONE	SAFETY FUNCTIONS: SEE TAB B OF ESE-6
MODEL AND SERIAL # 21204 216					SRS TABLE P. 11 F THRU 4E			
LOCATION: C.B. 21	SUBMERGED	228.3	NA	FSAR SECTION 13.6	N/A	N/A	NONE	AUTH. REFERENCES: M.J.H.
COORDINATES X=1478.0 Y=1708.0 Z=236.0		YES			SRS TABLE PAGE 1A			

INSTALLATION (Y/H):
 INST. NEPT BY FIELD
 QUALIFIED-
 STATUS WITHOUT EXCEPTION
 CAR-2165 G163
 TOTAL EQUIP. LIST
 DOC. LUCI W/ RO. 265762

PARAMETER	SUPPL. REVIEW
OPERABILITY	O ESE-6
TEMPERATURE	T
PRESSURE	P
REL. HUMIDTY	H
CHEM. SPRAY	C
RADIATION	R
SUBMERGENCE	S
FSAR ENV. CAT.	A
1958 CATEG.	
APPENDIX E	

OTHER EQUIPMENT THIS CES APPLIES TO:
 REFERENCES:
 FLOW DIAG. CAR-2165 G802

QUALIFICATION SIGN-OFF FOUND IN DOCUMENTATION PACKAGE: ESE-6
 REVISION # 10
 DATE 16-18-84
 SYSTEM: REACTOR COOLANT
 TAG: E-IRC 0411B



EQUIPMENT DESCRIPTION	ENVIRONMENT		DOCUMENTATION		QUALIF. METHOD	II/MI UTS	REPLACEMENT	MAINTAIN.	SUBCOMPONENTS
	PARAMETER	ACTUAL	DEM.	QUALIF.	ACTUAL	DEM. QUALIF.			
EQ NO 1 25-1RC 0411C EQUIPMENT: SENSOR TYPE	OPERABIL- ITY NDHH/TEST DBA	40 YEARS NORMAL 1 YEAR POST DBA	23 YEARS NORMAL 6.52 MO. POST DBA	OPERABILITY REVIEW	TEST REPORT SECT. 7.0 PAGE 17 SRS TABLE P. 1F THRU 4F	COMB. TYPE TEST & SUPP. REVIEW		NONE	ACCEL TIME: 264 HOURS ACCEL TEMP: 400°F
COMPONENT: TEMP. ELEMENT	TEMPERAT- URE	120°F NORM FSAR FIG. 3.11.4-1 FOR DBA	122°F NORM. 1420°F DBA	FSAR TABLE 19.4.0-1 FSAR FIG. 3.11.4-1	TEST REPORT SECT. 5.1 PAGE 10 SRS TABLE P. 7G OF 9G	COMB. TYPE TEST & SUPP. REVIEW	H	NONE	REPLACEMENT: 23 YEARS
AIRP ALTUNER: R/F	PRESSURE	ATMOS. NORM. FSAR FIG. 3.11.6-1 FOR DBA	ATMOS. NORM. 81 PSIA DBA	FSAR SECT. 3.11.6 NORM. FIG. 3.11.6-1(DBA)	TEST REPORT SECT. 5.7 PAGE 14 SRS TABLE P. 7G OF 9G	COMB. TYPE TEST & SUPP. REVIEW	H	NONE	
AJOR SUPPLIER: WESTINGHOUSE	RELATIVE HUMIDITY	40% NORM 100% DBA	100% NORM. 100% DBA	FSAR TABLE 19.4.0-1 NORM. FSAR SECT. 3.11.4.3(DBA)	TEST REPORT SECT. 5.7 PAGE 14 SRS TABLE P. 7G OF 9G	COMB. TYPE TEST & SUPP. REVIEW	H	NONE	
MODEL AND: 2120F SERIAL #: 217 REACTOR COOLANT, SERVICE DIFF. TEMP. TEMP. AVG. CONTROL-COLD LEG	CHEMICAL SPRAY	2000-2100 PRIM BORON PH 8.5-11.0	2750 PPM BORON PH 10.7 25°C.	FSAR SECT. 3.11.5.1	TEST REPORT SECT. 5.7 PAGE 14 SRS TABLE P. 8G OF 9G	COMB. TYPE TEST & SUPP. REVIEW	H	NONE	
ACCUM. SPEC: N/A	R GAMMA A BETA D SHIELD T.I.D.	1.1EG 1.7E7 100% BETA 1.15EG	24.7EG/HPA 91.3E7 BETA 100% BETA 24.7E7	FSAR APP 3.11.B-20 CONT. RAD. ZONE C1	TEST REPORT SECT. 5.3 PAGE 9 (10) SRS TABLE P. 1F THRU 4F	COMB. TYPE TEST & SUPP. REVIEW	H	NONE	
SPECIFICATIONS: N/A 53377R0 5WG-43257R7 265762CHD #1	AGE- INST LIFE (PER 323- 1974 DEF.)	40 YEARS	23 YEARS	10 CFR 50 PARAGRAPH 50.51	TEST REPORT SECT. 7.0 PAGE 17 SRS TABLE P. 1E THRU 6E	COMB. TYPE TEST & SUPP. REVIEW		NONE	SAFETY FUNCTIONS: SEE TAB B OF ESE-6
INST LOC: C.3..21	SUBMERGED:	228.3 YES	N/A	FSAR SECTION 3.6	N/A SRS TABLE PAGE 1A	N/A		NONE	AUTH. REFERENCE: M.J.H.
COORDINATES X = 1472.0 Y = 1702.0 Z = 236.0	PARA- METER OPERABILITY TEMPERATURE PRESSURE REL. HUMIDTY CHEM. SPRAY RADIATION AGING SUBMERGENCE	SUPPL. REVIEW O T P H C R. A S	OTHER EQUIPMENT THIS CES APPLIES TO:	REFERENCES: FLOW DIAG. CAR-2165 G 802	QUALIFICATION SIGN-OFF FOUND IN DOCUMENTATION PACKAGE: ESE-6	REVISION #: 10 DATE: 16-18-84 SYSTEM: REACTOR COOLANT TAG: 175-1RC 0411C			
INSTALLED (Y/II): INSTAL. NEP: BY FIELD DEF. EXEMPT: N/A QUALIF: QUALIFIED STATUS: WITHOUT EXCEPTION 195 DNG NEP CAR-2165 G163 195 DNG LIC TOTAL EQUIP LIST DOUG. LUC: w/P. 265762 APPENDIX E									

EQUIPMENT DESCRIPTION		ENVIRONMENT		DOCUMENTATION		QUALIF. METHOD	UITS ITEMS
PARAMETER ACTUAL		DEM. QUALIF.	ACTUAL	DEM. QUALIF.	METHOD		
ID NO: TE-IRC 0412A		OPERABILITY	40 YEARS	23 YEARS	TEST REPORT	COMB. TYPE	ACCEL TIME: 264 HOURS
EQUIPMENT: SENSOR VPE		NORM/TEST	NORMAL	NORMAL	SECT. 7.0 PAGE 17	TEST & SUPP. REVIEW	NONE
COMPONENT: TEMP. ELEMENT		DBA	1 YEAR	6.52 MO. POST DBA	SRS TABLE P. 15 THRU 4F		ACCEL TEMP: 400°F
MANUFACTURER: R/F		TEMPERATURE	120°F NORM	122°F NORM	FSAR TABLE	TEST REPORT	REPLACEMENT: 23 YEARS
MAJOR SUPPLIER: WESTINGHOUSE		URE	FSAR FIG. 13.11.4.1 FOR DBA	19.4.0-1 FSAR FIG. 13.11.4-1	SECT. 5.1 PAGE 10	TEST & SUPP. REVIEW	H NONE
MODEL AND SERIAL # 2120 & 218		PRESSURE	ATMOS. NORM.	ATMOS. NORM.	FSAR SECT. 3.11.6 NORM. FIG.	TEST REPORT	MAINTAIN.
FUNCTION: REACTOR COOLANT SERVICE			FSAR FIG. 13.11.8-1 FOR DBA	81 PSIA DBA	3.11.6-1 (DBA)	SECT. 5.7 PAGE 14	H NONE
DIFF. TEMP. TEMP. AVG. PROTECTION		RELATIVE HUMIDITY	40% NORM	100% NORM.	FSAR TABLE	TEST REPORT	SUBCOMPONENTS:
SPEC. USE: REACTOR COOLANT SERVICE			100% DBA	100% DBA	SECT. 5.7 PAGE 14	COMB. TYPE TEST & SUPP. REVIEW	H NONE
ACCUM. SPEC: N/A		CHEMICAL SPRAY	2000-2100 PPM PH 8.5-11.0	2750 PPM BORON PH 10.7 @ 225°C	FSAR SECT. 3.11.5.1	TEST REPORT	H NONE
ACCUM. DEM.: N/A		R GAMMA	1.1 EG	24.7 EG	FSAR APP. 3.11.8-20	TEST REPORT	H NONE
SPECIFICATIONS: ME. SPEC 953377A		A BETA	1.7 E7	91.3 E7	CONT. RAD. ZONE C1	SECT. 5.3 PAGE 9 & 10	H NONE
P.O. # 265762 CND # 154.0191		D SHIELD	100% BETA	100% BETA		TEST REPORT	H NONE
PLANT LOC.: C-3.21		T.I.D.	1.15 EG	124.7 E7		SECT. 7.0 PAGE 17	NONE
COORDINATES X=1477.0 Y=1708.0 Z=236.0		INST LIFE (PER 523-1978 DEF.)	40 YEARS	23 YEARS	10 CFR 50 PARAGRAPH 50.51	TEST REPORT	NONE
BURNEGED			228.3	N/A	FSAR SECTION 13.6	COMB. TYPE TEST & SUPP. REVIEW	NONE
INSTALLED (Y/N):			YES	N/A		SRS TABLE PAGE 1A	NONE
INSTALL. REF: BY FIELD							
QUALIF EXEMPT: N/A							
QUALIFI QUALIFIED -							
STATUS WITHOUT EXCEPTION							
MYS DNG REF: CAR-2165 G163							
MYS DNG LUCI: TOTAL EQUIP. LIST							
COUNTING							
D.DUC.LUCI: P.O. 265762							
OTHER EQUIPMENT THIS CES APPLIES TO:							
REFERENCES:							
FLOW DIAG. CAR-2165 G802							
QUALIFICATION SIGN-OFF FOUND IN DOCUMENTATION PACKAGE: ESE-G							
REVISION # 10							
DATE 16-18-84							
SYSTEM: REACTOR COOLANT							
TAG: TE-IRC 0412A							

EQUIPMENT DESCRIPTION	ENVIRONMENT		DOCUMENTATION		QUALIF. METHOD	N/A	OUTS ITEMS
	PARAMETER	ACTUAL	DEM. QUALIF.	ACTUAL			
EQUIPMENT NO: TE-IRC 0412B	OPERABILITY	40 YEARS	23 YEARS	OPERABILITY	TEST REPORT		ACCEL TIME: 264 HOURS
EQUIPMENT: SENSOR	DBA	NORMAL	NORMAL	REVIEW	SECT. 7.0 PAGE 17	NONE	
	NORM/TEST	1 YEAR	16.52 MO.		SRS TABLE PIF THRU 4F		ACCEL TEMP: 400°F
EQUIPMENT: TEMP. ELEMENT	TEMPERATURE	120°F NORM	122°F NORM.	FSAR TABLE	TEST REPORT	H	REPLACEMENT: 23 YEARS
EQUIPMENT MANUFACTURER: RdF		FSAR FIG. 3.11.4-1 FOR DBA	420°F DBA	9.4.0-1 FSAR FIG. 3.11.4-1	SECT. 5.1 PAGE 10 SRS TABLE P. 7G OF 9G	NONE	
	PRESSURE	ATMOS. NORM.	ATMOS. NORM.	FSAR SECT. 3.11.6 NORM. FIG.	TEST REPORT SECT. 5.7 PAGE 14	H	MAINTAIN.
EQUIPMENT SUPPLIER: WESTINGHOUSE		FSAR FIG. 3.11.8-1 FOR DBA	81 PSIA DBA	3.11.6-1 (DBA)	SRS TABLE P. 7G OF 9G	NONE	SUBCOMPONENTS:
EQUIPMENT MODEL AND SERIAL #: 2180 & 219	RELATIVE HUMIDITY	40% NORM	100% NORM.	FSAR TABLE 9.4.0-1 NORM.	TEST REPORT SECT. 5.7 PAGE 14	H	
EQUIPMENT FUNCTION: REACTOR COOLANT SERVICE		100% DBA	100% DBA	FSAR SECT. 3.11.4.3 (DBA)	SRS TABLE P. 7G OF 9G	NONE	
	CHEMICAL SPRAY	2000-2100 PPM BORON	12750 PPM BORON	FSAR SECT. 3.11.5.1	TEST REPORT SECT. 5.7 PAGE 14	H	
EQUIPMENT SPEC: N/A		PH 8.5-11.0	PH 10.7 @ 25°C		SRS TABLE P. 8G OF 9G	NONE	
EQUIPMENT DEM: N/A	R GAMMA	1.1 EG	124.7 ET	FSAR APP 3.11.8-20	TEST REPORT SECT. 5.3	H	
	A BETA	1.7 ET	191.5 ET	CONT. RAD. ZONE C1	PAGE 9 & 10	NONE	
	D SHIELD	100% BETA	100% BETA		SRS TABLE PIE THRU 4E		
	T.I.D.	1.15 EG	24.7 ET				
EQUIPMENT IDENTIFICATION: ME. SPEC. 95532701 DWG. 43257, R7	AGE- INST LIFE (PER 523-1979 DEF.)	40 YEARS	23 YEARS	10 CFR 50 PARAGRAPH 50.51	TEST REPORT SECT. 7.0 PAGE 17	NONE	SAFETY FUNCTIONS SEE TAB B OF ESE-6
EQUIPMENT INST LOC.: C.B. 21					SRS TABLE PIE THRU 6E		
EQUIPMENT COORDINATES: X=1476.0, Y=1708.0, Z=236.0	SUBMERGED	228.3	N/A	FSAR SECTION 3.6	N/A SRS TABLE PAGE 1A	NONE	AUTH. REFERENCE: M. J. H.
EQUIPMENT INSTALLED (Y/N): BY FIELD	PARAMETER	SUPPL. REVIEW	OTHER EQUIPMENT THIS CES APPLIES TO:				QUALIFICATION SIGN-OFF FOUND IN DOCUMENTATION PACKAGE: ESE-6
EQUIPMENT LIFE EXEMPT: N/A	OPERABILITY	O ESE-6	REFERENCES: FLOW DIAG. CAR-2165 9802				REVISION # : 0 DATE : 16-18-84 SYSTEM : REACTOR COOLANT TAG : TE-IRC 0412B
EQUIPMENT QUALIF: QUALIFIED	TEMPERATURE	T					
EQUIPMENT STATUS: WITHOUT EXCEPTION	PRESSURE	P					
	REL. HUMIDTY	H					
	CHEM. SPRAY	C					
	RADIATION	R					
	TAGGING	A					
	SUBMERGENCE	S					
	FSAR ENV CAT:	A					
	OSBB CATEG.:	A					
	APPENDIX E						

EQUIPMENT DESCRIPTION		ENVIRONMENT		DOCUMENTATION		QUALIFICATION		H/WI OUTS	
PARAMETER	ACTUAL	DEM.	QUALIF.	ACTUAL	DEM.	QUALIF.	METHOD	ITEMS	
<p> TE-IRC 0412C SENSOR TEMP. ELEMENT WESTINGHOUSE 21204 220 REACTOR COOLANT, DIFF. TEMP.-TEMP. AVG. CONTROL-COLD LEG N/A N/A 95337 43257, 27 26572 CND # 1191 31 X=1470.0 Y=1704.0 Z=257.0 BY FIELD N/A QUALIFIED WITHOUT EXCEPTION 2165 G163 TOTAL EQPT. LIST P.O. 26572 APPENDIX E </p>									
OPENABILITY	40 YEARS	23 YEARS	10PERABILITY	TEST REPORT	COMB. TYPE				ACCEL TIME
ITY	NORMAL	NORMAL	IREVIEW	SECT. 7.0	TEST &			NONE	264 HOURS
INDHM/TEST	1 YEAR	16.52 MO.		PAGE 17	SUPP.				
DBA	POST DBA	POST DBA		SRS TAB E	REVIEW				ACCEL TEMP
				P. 17 THRU 4E					400°F
TEMPERATURE	120°F NORM	122°F NORM	FSAR TABLE	TEST REPORT	COMB. TYPE				REPLACEMENT
	FSAR FIG.		19.4.0-1	SECT. 5.1	TEST &	H	NONE		23 YEARS
	3.11.4-1 FOR	420°F DBA	FSAR FIG.	PAGE 10	SUPP.				
	DBA		3.11.4-1	SRS TAB E	REVIEW				
				P. 76 OF 96					MAINTAIN.
PRESSURE	ATMOS. NORM.	ATMOS. NORM.	FSAR SECT.	TEST REPORT	COMB. TYPE				SUBCOMPONENTS
	FSAR FIG.		3.11.6 NORM.	SECT. 5.7	TEST &	H	NONE		
	3.11.8-1 FOR	81PSIA DBA	FIG.	PAGE 14	SUPP.				
	DBA		3.11.6-1 (DBA)	SRS TAB E	REVIEW				
				P. 76 OF 96					
RELATIVE HUMIDITY	40% NORM.	100% NORM.	FSAR TABLE	TEST REPORT	COMB. TYPE				
	100% DBA	100% DBA	19.4.0-1 NORM.	SECT. 5.7	TEST &	H	NONE		
			FSAR SECT.	PAGE 14	SUPP.				
			3.11.4.3 (DBA)	SRS TAB E	REVIEW				
				P. 76 OF 96					
CHEMICAL SPRAY	2000-2100	2750 PPM.	FSAR SECT.	TEST REPORT	COMB. TYPE				
	PRM BORON	BORON	3.11.5.1	SECT 5.7	TEST &	H	NONE		
	PH 8.5-11.0	PH 10.7		PAGE 14	SUPP.				
		025°C		SRS TAB E	REVIEW				
				P. 86 OF 96					
R GAMMA	1.2 EG	124.7E7 GAMMA	FSAR APP.	TEST REPORT	COMB. TYPE				
A BETA	3.4 E7	41.7E7 BETA	3.11B-21	SECT. 5.3	TEST &	H	NONE		
D SHIELD	100% BETA	100% BETA	CONT. RAD.	PAGE 9 & 10	SUPP.				
			ZONE CS	SRS TAB E	REVIEW				
				P. 16 THRU 4E					
Y.I.D.	14.7 EG	124.7 E7							
AGC			110 CFR 50	TEST REPORT	COMB. TYPE				SAFETY FUNCTION
INST LIFE	40 YEARS	23 YEARS	PARAGRAPH	SECT. 7.0	TEST &		NONE		SECTION B OF ESE-G
(PER 523-			50.51	PAGE 17	SUPP.				
1979 DEF.)				SRS TAB E	REVIEW				
				P. 17 THRU 6 E					
SUBMERGED	228.3		FSAR						
	YES	N/A	SECTION	N/A			NONE		AUTH. REFERENCE
			13.6	SRS TAB E	N/A				M. J. H.
				PAGE 1A					
<p> OTHER EQUIPMENT THIS CES APPLIES TO: REFERENCES: FLOW DIAG. 2165 G802 </p>									
<p> QUALIFICATION SIGN-OFF FOUND IN DOCUMENTATION PACKAGE: ESE-G REVISION # : 0 DATE 16-18-84 SYSTEM: REACTOR COOLANT TAG: TE-IRC 0412C </p>									

EQUIPMENT DESCRIPTION	ENVIRONMENT		DOCUMENTATION		QUALIF. METHOD	N/A	OUTS ITEMS	
	PARAMETER	ACTUAL	DEM.	QUALIF.				ACTUAL
ID NO: E-IRC 0413 EQUIPMENT: SENSOR TYPE:	OPERABILITY	40 YEARS	20 YEARS	OPERABILITY	TEST REPORT	COMB. TYPE	ACCEL TIME:	
	ITY	NORMAL	NORMAL	REVIEW	SECT. 7.0	TEST & SUPP. REVIEW	264 HOURS	
	NORM/TEST	1 YEAR	6.52 MO.		PAGE 16			
	DBA	POST DBA	POST DBA		SRS TAB E		ACCEL TEMP:	
					PAGE 18 THRU 7E		400°F	
EQUIPMENT: TEMP ELEMENT	TEMPERATURE	120°F NORM	122°F NORM	FSAR TABLE	TEST REPORT	COMB. TYPE	REPLACEMENT:	
	URE	FSAR FIG. 3.11.4-1 FOR DBA	420°F DBA	FSAR FIG. 3.11.4-1	SECT. 5.1	TEST & SUPP. REVIEW	20 YEARS	
					PAGE 9			
					SRS TAB E			
					PAGE 15 & 2B			
EQUIPMENT: R d F	PRESSURE	ATMOS. NORM	ATMOS. NORM	FSAR SECT. 3.11.6 NORM	TEST REPORT	COMB. TYPE	MAINTAIN.	
		FSAR FIG. 3.11.8-1 FOR DBA	81 PSI DBA	FSAR FIG. 3.11.6-1 (DBA)	SECT. 5.6	TEST & SUPP. REVIEW	SUBCOMPONENTS:	
					PAGE 12 & 13			
					SRS TAB E			
					P. 6 C OF 11 C			
EQUIPMENT: WESTINGHOUSE SUPPLIER	RELATIVE HUMIDITY	40% NORM	100% NORM	FSAR TABLE	TEST REPORT	COMB. TYPE		
		100% DBA	100% DBA	FSAR SECT. 3.11.4.3 (DBA)	SECT. 5.6	TEST & SUPP. REVIEW		
					PAGE 12 & 13			
					SRS TAB E			
					P. 7 C OF 11 C			
EQUIPMENT: REACTOR COOLANT SERVICE LOOP / HOT LEG TEMP.	CHEMICAL SPRAY	2000-2100 PPM BORON	12750 PPM BORON	FSAR SECT. 3.11.5.1	TEST REPORT	COMB. TYPE		
		PH 8.5-11.0	PH 10.7		SECT. 5.6	TEST & SUPP. REVIEW		
					PAGE 12 & 13			
					SRS TAB E			
					PAGE 90			
EQUIPMENT: SPEC N/A	R GAMMA	1.2 EG	124.7 GAMMA	FSAR APP. 3.11.8-21	TEST REPORT	COMB. TYPE		
	A BETA	3.4 E7	191.3 E7 BETA	CONT. RAD. ZONE C5	SECT. 5.3	TEST & SUPP. REVIEW		
	D SHIELD	100% BETA	100% BETA		PAGE 9 & 10			
	T.I.D.	4.7 EG	24.7 E7		SRS TAB E			
					P. 2 B THRU 5 B			
EQUIPMENT: SPEC N/A	AGE - INST LIFE	40 YEARS	20 YEARS	10 CFR 50 PARAGRAPH 50.51	TEST REPORT	COMB. TYPE	SAFETY FUNCTION:	
	(PER 325-1974 DEF.)				SECT. 7.0	TEST & SUPP. REVIEW	SEE TAB B OF ESE-5	
					PAGE 16			
					SRS TAB E			
					P. 1 B THRU 7 B			
EQUIPMENT: C.B. 31	BURNED	228.3	N/A	FSAR SECTION 3.6	N/A	N/A	AUTH. REFERENCE:	
	YES				SRS TAB E		M. J. H.	
					PAGE 1A			
EQUIPMENT: BY FIELD	PARAMETER	SUPPL. REVIEW	OTHER EQUIPMENT THIS CES APPLIES TO:				QUALIFICATION SIGN-OFF	
	OPERABILITY	0 ESE-5					FOUND IN DOCUMENTATION	
	TEMPERATURE	T					PACKAGE: ESE-5	
	PRESSURE	P						
	REL. HUMIDTY	H						
	CHEM. SPRAY	C						
	RADIATION	R						
	AGING	A						
	BURNED	S						
EQUIPMENT: CAR-2165 G163	FSAR ENV CAT: 10588 CATEG. A		REFERENCES:				REVISION #: 0	
	APPENDIX E		FLOW DIAG. CAR-2165 G800				DATE: 6-18-84	
EQUIPMENT: P.D. 265762							SYSTEM: REACTOR COOLANT	
							TAG: TE-IRC 0413	

A/E: EBAS... CES INC.
 UTILITY: CAR... POWER & LIGHT

FACILITY: SHEARON MARK
 COMPONENT EVALUATION SH

13391 WESTINGHOUSE - PMH
 CAPACITY: 900 MW(E)

EQUIPMENT DESCRIPTION	ENVIRONMENT		DOCUMENTATION		QUALIF. METHOD	N/M	OUTS ITEMS	
	PARAMETER	ACTUAL	DEM.	QUALIF.				ACTUAL
TAG NO: FT-IRC-414	OPERABILITY	40 YEARS	2	3	OPERABILITY REVIEW	4	5	ACCEL TIME
EQUIPMENT: SENSOR TYPE	NORM/TEST	NORMAL						ACCEL TEMP
COMPONENT: FLOW TRANSMITTER	DBA	1 YEAR						REPLACEMENT
MANUFACTURER: BARTON	TEMPERATURE	POST DBA			FSAR TABLE 9.4.0-1			MAINTAIN.
MAJOR SUPPLIER: WESTINGHOUSE					FSAR FIG. 3.11.4-1			SUBCOMPONENTS
MODEL AND SERIAL: 752 4774	PRESSURE	FOR DBA			FSAR SECT. 3.11.6 NORM. FIG.			
FUNCTIONS: REACTOR COOLANT & SERVICE		ATMOS. NORM. SEE FSAR FIG. 3.11.6-1			FOR DBA 3.11.6-1(DBA)			
ACCUR. SPEC: N/A	RELATIVE HUMIDITY	40% NORM			FSAR TABLE 9.4.0-1 NORM			
ACCUR. DEM.: N/A		100% DBA			FSAR SECT. 3.11.4.3(DBA)			
SPECIFICATIONS: N. PROJ. SPEC. 953328, R3 955270, RO	CHEMICAL SPRAY	2000-2100 PRM BORON PH 8.5-11.0			FSAR SECT. 3.11.5.1			
P.O #: 414524 CHD # 1 SH # 0195	R GAMMA	1.2 EG			FSAR APP. 3.11.3-18			
PLANT LOC.: C.B.	A BETA	3.3 EG			CONT. RAD. ZONE C3			
COORDINATES X=1454.0 Y=1709.0 Z=230.0	D SHIELD							
INSTALLED (Y/N):	T.I.D.							
INSTALL. REF:	AGE				10 CFR 50 PARAGRAPH 50.51			SAFETY FUNCTION
QUALIF EXEMPTN:	INST LIFE	40 YEARS						
QUALIF:	(PER 323-1974 DEF.)							
STATUS:	SURMERGED	228.3			FSAR SECTION			
PHYS DNG REF: CAR-2166 G 451								
PHYS DNG LOC: TOTAL EQUIP. LIST								
HOUNTING								
EQ. DUC. LUC:								
	PARA-METER	SUPPL. REVIEW	OTHER EQUIPMENT THIS CES APPLIES TO:				QUALIFICATION SIGN-OFF FOUND IN DOCUMENTATION PACKAGE	
	OPERABILITY	O	REFERENCES: FLOW DIAG. CAR-2165 G 800				REVISION # : DATE : SYSTEM : REACTOR COOLANT TAG : FT-IRC 0414	
	TEMPERATURE	T						
	PRESSURE	P						
	REL. HUMIDTY	H						
	CHEM. SPRAY	C						
	RADIATION	R						
	AGING	A						
	SURMERGENCE	S						
	FSAR ENV CAT:							
	10588 CATEG.:							
	APPENDIX E							

A/E: EBASIS SERVICES INC.
 UTILITY: CAROLINA POWER & LIGHT

FACILITY: SHEARON HARRIS
 COMPONENT EVALUATION SHEET

NSSS: WESTINGHOUSE - PWR
 CAPACITY: 900 MW(E)

EQUIPMENT DESCRIPTION	ENVIRONMENT		DOCUMENTATION		QUALIF. METHOD	N/M	OUTS
	PARAMETER	ACTUAL	DEM.	QUALIF.			
TAG NO: FT IRC 415	OPERABILITY	40 YEARS		OPERABILITY REVIEW		/	ACCEL TIME
EQUIPMENT TYPE: SENSOR	NORM/TEST DBA	1 YEAR					ACCEL TEMP
COMPONENT: FLOW TRANSMITTER	TEMPERATURE	120°F NORM FSAR FIG. 3.11.4-1 FOR DBA		FSAR TABLE 9.4.0-1 FSAR FIG. 3.11.4-1		/	REPLACEMENT
MANUFACTURER: BARTON	PRESSURE	ATMOS. NORM. SEE FSAR FIG. 3.11.6-1 FOR DBA		FSAR SECT. 3.11.6 NORM. FIG. 3.11.6-1 (DBA)		/	MAINTAIN.
MAJOR SUPPLIER: WESTINGHOUSE	RELATIVE HUMIDITY	40% NORM 100% DBA		FSAR TABLE 9.4.0-1 NORM FSAR SECT. 3.11.4.3 (DBA)		/	SUBCOMPONENTS
FUNCTIONS: REACTOR COOLANT & SERVICE	CHEMICAL SPRAY	2000-2100 PPM BORON PH 8.5-11.0		FSAR SECT. 3.11.5.1		/	
ACCUR. SPEC: N/A	R GAMMA	1.2 E6		FSAR APP. 3.11.8-18		/	
ACCUR. DEM.: N/A	A BETA	3.3 E7		CONT. RAD. ZONE C3		/	
SPECIFICATIONS: W. PROJ. SPEC. 953328, R3 955270, R, 0	D SHIELD	T.I.D.				/	
P.O. #: 414524 CND # 15K#0195	AGE-INST LIFE (PER 323-1974 DEF.)	40 YEARS		10 CFR 50 PARAGRAPH 50.51		/	SAFETY FUNCTION
PLANT LOC.: C.B.	SURMERGED	228.3		FSAR SECTION		/	
COORDINATES X=1456.0 Y=1717.0 Z=236.0						/	AUTH. REFERENCE

QUALIF EXEMPTN:	PARAMETER	SUPPL. REVIEW	OTHER EQUIPMENT THIS CES APPLIES TO:	QUALIFICATION SIGN-OFF FOUND IN DOCUMENTATION PACKAGE:
*****	OPERABILITY	O		
*****	TEMPERATURE	T		
*****	PRESSURE	P		
*****	REL. HUMIDTY	H		
*****	CHEM. SPRAY	C		
*****	RADIATION	R		
*****	AGING	A		
*****	SURMERGENCE	S		
PHYS DNG REF: CAR-2166 G451	FSAR ENV CAT:		REFERENCES:	REVISION #:
PHYS DNG LUC: TOTAL EQUIP. LIST	10588 CATEG.:		FLOW. DIAG. CAR-2165 G 800	DATE:
MOUNTING:	APPENDIX E:			SYSTEM: REACTOR COOLANT
EQ. DOC. LUC:				TAG: FT IRC 0415

EQUIPMENT DESCRIPTION	ENVIRONMENT		DOCUMENTATION	QUALIF. METHOD	H/M	OUTS	ITEMS
	PARAMETER	ACTUAL					
TAG NO: FT IRC 0416	OPERABIL- ITY	40 YEARS NORMAL	OPERABILITY REVIEW				ACCEL TIME
EQUIPMENT: SENSOR TYPE	NORM/TEST DBA	1 YEAR POST DBA					ACCEL TEMP
COMPONENT: FLOW TRANSMITTER	TEMPERAT- URE	120°F NORM FSAR FIG. 3.11.4-1 FOR DBA	FSAR TABLE 9.4.0-1 FSAR FIG. 3.11.4-1				REPLACEMENT
MANUFACTURER: BARTON	PRESSURE	ATMOS. NORM. SEE FSAR FIG. 3.11.6-1 FOR DBA	FSAR SECT. 3.11.6 NORM. FIG. 3.11.6-1 (DBA)				MAINTAIN.
MAJOR SUPPLIER: WESTINGHOUSE	RELATIVE HUMIDITY	40% NORM 100% DBA	FSAR TABLE 9.4.0-1 NORM FSAR SECT. 3.11.4.3 (DBA)				SUBCOMPONENTS
MODEL AND: SERIAL #	CHEMICAL SPRAY	2000-2100 PRM BORON PH 8.5-11.0	FSAR SECT. 3.11.5.1				
FUNCT. USE: REACTOR COOLANT & SERVICE	R GAMMA A BETA D SHIELD T.I.D.	1.2 EG 3.3 E7	FSAR APP. 3.11.8-18 CONT. RAD. ZONE C3				
ACCUR. SPEC: N/A	AGE- INST LIFE	40 YEARS (PER 323- 1974 DEF.)	10 CFR 50 PARAGRAPH 50.51				SAFETY FUNCTION
ACCUR. DEM.: N/A	SUBMERGED	228.3	FSAR SECTION				AUTH. REFERENCE
SPECIFICATIONS: P.O. # PLANT LOC.: COORDINATES X- Y- Z-	PARAMETER	SUPPL. REVIEW	OTHER EQUIPMENT THIS CES APPLIES TO:				QUALIFICATION SIGN-OFF FOUND IN DOCUMENTATION PACKAGE
INSTALLED (Y/H): INSTAL. NEFI QUALIF EXEMPTN:	OPERABILITY	O	REFERENCES: FLOW DIAG. CAR-2165 G 800				REVISION # DATE
*****	TEMPERATURE	T					
QUALIF:	PRESSURE	P	SYSTEM: REACTOR COOLANT				TAG: FT IRC 0416
STATUS	REL. HUMIDTY	H					
*****	CHEM. SPRAY	C	APPENDIX E				
*****	RADIATION	R					
PHYS DNG NEFI: CAR-2166 G 451	AGING	A	SYSTEM: REACTOR COOLANT				TAG: FT IRC 0416
PHYS DNG LOC: TOTAL EQUIP. LIST	SUBMERGENCE	S					
MOUNTING	FSAR ENV CAT:		APPENDIX E				
EQ. DOC. LOC:	10580 CATEG.:						

W. PROJ. SPEC.
 953328, R3
 955270, R0
 414524-CHD # 15K-0196
 C.B.
 X-1460.0
 Y-1725.0
 Z-236.0

PARA-METER SUPPL. REVIEW
 OPERABILITY O
 TEMPERATURE T
 PRESSURE P
 REL. HUMIDTY H
 CHEM. SPRAY C
 RADIATION R
 AGING A
 SUBMERGENCE S
 FSAR ENV CAT:
 10580 CATEG.:

OTHER EQUIPMENT THIS CES APPLIES TO:

 REFERENCES:
 FLOW DIAG. CAR-2165 G 800

QUALIFICATION SIGN-OFF
 FOUND IN DOCUMENTATION
 PACKAGE

 REVISION #
 DATE
 SYSTEM: REACTOR COOLANT
 TAG: FT IRC 0416

EQUIPMENT DESCRIPTION	ENVIRONMENT		DOCUMENTATION		QUALIF. METHOD	H/HI UNITS	ITEMS	
	PARAMETER	ACTUAL	DEM.	QUALIF.				ACTUAL
ID NO: E-IRC 0420 EQUIPMENT: SENSOR COMPONENT: TEMP. ELEMENT MANUFACTURER: XRF SUPPLIER: WESTINGHOUSE MODEL AND SERIAL: R1205 215 SERVICE: REACTOR COOLANT SERVICE 100% 2 COLD LEG CUR. SPEC: N/A CUR. DEM.: N/A	OPERABILITY	40 YEARS	20 YEARS	OPERABILITY REVIEW	TEST REPORT SECT. 7.0 PAGE 16 SRS TAB E	COMB. TYPE TEST & SUPP. REVIEW	NONE	ACCEL TIME: 264 HOURS
	NORM/TEST DBA	1 YEAR POST DBA	NORMAL 6.52 MO. POST DBA		TEST REPORT SECT. 5.1 PAGE 9 SRS TAB E	COMB. TYPE TEST & SUPP. REVIEW	H NONE	ACCEL TEMP: 400 °F
	TEMPERATURE	120 °F NORM	122 °F NORM	FSAR TABLE 19.4.0-1	TEST REPORT SECT. 5.6 PAGE 12 & 13 SRS TAB E	COMB. TYPE TEST & SUPP. REVIEW	H NONE	REPLACEMENT: 20 YEARS
	PRESSURE	ATMOS. NORM	ATMOS. NORM	FSAR SECT. 3.11.6 NORM. FIG.	TEST REPORT SECT. 5.6 PAGE 12 & 13 SRS TAB E	COMB. TYPE TEST & SUPP. REVIEW	H NONE	MAINTAIN.
	RELATIVE HUMIDITY	40% NORM	100% NORM	FSAR TABLE 19.4.0-1 NORM	TEST REPORT SECT. 5.6 PAGE 12 & 13 SRS TAB E	COMB. TYPE TEST & SUPP. REVIEW	H NONE	SUBCOMPONENTS:
	CHEMICAL SPRAY	2000-2100 PPM BORON	2750 PPM BORON	FSAR SECT. 3.11.5.1	TEST REPORT SECT. 5.6 PAGE 12 & 13 SRS TAB E	COMB. TYPE TEST & SUPP. REVIEW	H NONE	
	R GAMMA	1.2 E6	24. E7 GAMMA	FSAR APP. 3.11.8-21	TEST REPORT SECT. 5.3 PAGE 9 & 10 SRS TAB E	COMB. TYPE TEST & SUPP. REVIEW	H NONE	
	A BETA	3.4 E7	91.3 E7 BETA	CONT. RAD. ZONE C5	TEST REPORT SECT. 7.0 PAGE 16 SRS TAB E	COMB. TYPE TEST & SUPP. REVIEW	NONE	SAFETY FUNCTIONS: SEE TAB B OF ESE-5
	U SHIELD	100% BETA	100% BETA		TEST REPORT SECT. 7.0 PAGE 16 SRS TAB E	COMB. TYPE TEST & SUPP. REVIEW	NONE	
	T.I.D.	4.7 E6	24.7 E7		TEST REPORT SECT. 7.0 PAGE 16 SRS TAB E	COMB. TYPE TEST & SUPP. REVIEW	NONE	
	AGE - INST LIFE (PER 325-1974 DEF.)	40 YEARS	20 YEARS	110 CFR 50 PARAGRAPH 50.51	TEST REPORT SECT. 7.0 PAGE 16 SRS TAB E	COMB. TYPE TEST & SUPP. REVIEW	NONE	
	SURMERGED	228.3 YES	N/A	FSAR SECTION 13.6	N/A	N/A	NONE	AUTH. REFERENCE: H.J.H.

SPECIFICATIONS: **TIME: 951337.70**
2149.4325 E, RG
NO: 265762 CHD N: 15H. # 184
 INST LOC: **C.B. 31**
 COORDINATES: **X-1511.0**
Y-1678.0
Z-257.0
 QUALIFIED: **QUALIFIED WITHOUT EXCEPTION**
 REFERENCES: **FLOW DIAG. CAR-2165 9800**
 REVISION: **10**
 DATE: **16-18-84**
 SYSTEM: **REACTOR COOLANT**
 TAG: **E-IRC 0420**

EQUIPMENT DESCRIPTION		ENVIRONMENT		DOCUMENTATION		QUALIFICATION		METHOD		H/N/I		OUTS	
PARAMETER		ACTUAL		ACTUAL		ACTUAL		METHOD		H/N/I		ITEMS	
EQUIPMENT: SENSOR		OPERABIL-ITY	40 YEARS	123 YEARS	OPERABILITY	TEST REPORT	COMB TYPE						ACCEL TIME:
EQUIPMENT: TEMP. ELEMENT		TEMPERAT-URE	120° F NORM	122° F NORM	FSAR TABLE	TEST REPORT	COMB TYPE						264 HOURS
EQUIPMENT: TRF		PRESSURE	ATMOS. NORM	ATMOS. NORM	FSAR SECT. 3.11.4-1 FOR DBA	TEST REPORT	COMB TYPE						ACCEL TEMP:
EQUIPMENT: WESTINGHOUSE		RELATIVE HUMIDITY	40% NORM	100% NORM	FSAR TABLE	TEST REPORT	COMB TYPE						400° F
EQUIPMENT: REACTOR COOLANT		CHEMICAL SPRAY	12000-2100 PPM BOREN	12750 PPM BOREN	FSAR SECT. 3.11.5.1	TEST REPORT	COMB TYPE						REPLACEMENT:
EQUIPMENT: DIFF. TEMP. TEMP. AVG. CONTROL-HOT LEG		PH	8.5-11.0	10.7	FSAR SECT. 3.11.4.3 (DBA)	TEST REPORT	COMB TYPE						23 YEARS
EQUIPMENT: SPECI		AGE			110 CFR 50 PARAGRAPH 50.51	TEST REPORT	COMB TYPE						MAINTAIN:
EQUIPMENT: DEM.		INST LIFE	40 YEARS	23 YEARS	FSAR APP. 3.11.2-21	TEST REPORT	COMB TYPE						SUBCOMPONENTS:
EQUIPMENT: SPECIFICATIONS		SURMERGENCE	228.3	N/A	CONT. RAD. ZONE CS	TEST REPORT	COMB TYPE						
EQUIPMENT: VAL. NEPT		OTHER EQUIPMENT THIS CES APPLIES TO:											
EQUIPMENT: BY FIELD		PARAMETER											
EQUIPMENT: EXEMPT		OPERABILITY											
EQUIPMENT: QUALIFIED		TEMPERATURE											
EQUIPMENT: WITHOUT EXCEPTION		PRESSURE											
EQUIPMENT: DNG NEPT CAR 2165 G 163		REL. HUMIDTY											
EQUIPMENT: DNG LIC TOTAL EQPT. LIST		CHEM. SPRAY											
EQUIPMENT: DNG LIC W.P.O. 265762		RADIATION											
EQUIPMENT: DNG LIC W.P.O. 265762		AGING											
EQUIPMENT: DNG LIC W.P.O. 265762		SURMERGENCE											
EQUIPMENT: DNG LIC W.P.O. 265762		FSAR EHV CAT:											
EQUIPMENT: DNG LIC W.P.O. 265762		19588 CATEG:											
EQUIPMENT: DNG LIC W.P.O. 265762		APPENDIX E											

REFERENCES: FLOW DIAG. 2165 G 802

SAFETY FUNCTION: SEE TAB B OF ESE-G

AUTH. REFERENCE: M. J. H.

REVISION # : 0
DATE : 10-18-84
SYSTEM : REACTOR COOLANT
TAG : TE-IRC 0421B

EQUIPMENT DESCRIPTION	ENVIRONMENT		DOCUMENTATION		QUALIF. METHOD	M/M	OUTS ITEMS		
	PARAMETER	ACTUAL	DEM.	QUALIF.					ACTUAL
UNIT NO: TE-IRC 0421C	OPERABIL-ITY	40 YEARS	23 YEARS	OPERABILITY	TEST REPORT SECT. 7.0	COMB. TYPE		ACCEL TIME: 264 HOURS	
EQUIPMENT: SENSOR	NORM/TEST	1 YEAR	6.52 MO.	REVIEW	PAGE 17	TEST &	NONE		
EQUIPMENT: TEMP. ELEMENT	DBA	POST DBA	POST DBA		SRS TAB E	SUPP.		ACCEL TEMP: 400°F	
MANUFACTURER: R/F	TEMPERATURE	120°F NORM	122°F NORM	FSAR TABLE	TEST REPORT SECT. 5.1	COMB. TYPE	H	REPLACEMENT: 23 YEARS	
MANUFACTURER: WESTINGHOUSE	FSAR FIG.	3.11.4-1 FOR DBA	420°F DBA	19.4.0-1 FSAR FIG.	PAGE 10	TEST &	NONE		
	PRESSURE	ATMOS. NORM.	ATMOS. NORM.	3.11.6 NORM.	SRS TAB E	SUPP.		MAINTAIN.	
	FSAR FIG.	3.11.8-1 FOR DBA	81PSIA DBA	3.11.6-1 (DBA)	TEST REPORT SECT. 5.7	COMB. TYPE	H	SUBCOMPONENTS:	
FUEL AND: 21204	RELATIVE HUMIDITY	40% NORM.	100% NORM.	FSAR TABLE	TEST REPORT SECT. 5.7	COMB. TYPE	H	NONE	
DIFF. TEMP. - TEMP. AVG. CONT. HOT LEG		100% DBA	100% DBA	19.4.0-1 NORM.	PAGE 14	TEST &			
	CHEMICAL SPRAY	2000-2100 PPM BOREN	2750 PPM BOREN	FSAR SECT. 3.11.5.1	TEST REPORT SECT. 5.7	COMB. TYPE	H	NONE	
CUM. SPEC: N/A		PH 8.5-11.0	PH 10.7		PAGE 14	TEST &			
CUM. DEM.: N/A	R GAMMA	1.2 EG	124.7 E7 GAMMA	FSAR APP. 3.11B-21	SRS TAB E	SUPP.			
	A BETA	3.4 E7	11.7 E7 BETA	CONT. RAD. ZONE CS	PAGE 9 & 10	TEST &	H	NONE	
	D SHIELD	100% BETA	100% BETA		SRS TAB E	SUPP.			
	T.I.D.	14.7 EG	124.7 E7		PAGE 15 THRU 4E	TEST &			
	AGE			10 CFR 50 PARAGRAPH 50.51	TEST REPORT SECT. 7.0	COMB. TYPE		SAFETY FUNCTIONS: SRS TAB B OF ESE-G	
	INST LIFE	40 YEARS	23 YEARS		PAGE 17	TEST &	NONE		
	(PER 323-1974 DEF.)				SRS TAB E	SUPP.			
	BURNEGED	228.3	N/A	FSAR SECTION 13.6	PAGE 1A	TEST &			
		YES			SRS TAB E	REVIEW	NONE	AUTH. REFERENCE: M. J. H.	
	PARAMETER	SUPPL. REVIEW	OTHER EQUIPMENT THIS CES APPLIES TO:				QUALIFICATION SIGN-OFF FOUND IN DOCUMENTATION PACKAGE: ESE-G		
	OPERABILITY	O							
	TEMPERATURE	T							
	PRESSURE	P							
	REL. HUMIDTY	H							
	CHEM. SPRAY	C							
	RADIATION	R							
	AGING	A							
	BURNEGENCE	S							
	FSAR ENV CATI 10588 CATEG. 1	A							
	APPENDIX E								
			REFERENCES: FLOW DIAG. 2165 G802				REVISION # 10		
							DATE 16-18-84		
							SYSTEM: REACTOR COOLANT		
							TAB: TR-IRC 0421C		

EQUIPMENT DESCRIPTION	ENVIRONMENT		DOCUMENTATION		QUALIF. METHOD	N/A	ITEMS	
	PARAMETER	ACTUAL	DESIGN	QUALIF.	ACTUAL	DESIGN	QUALIF.	ITEMS
UNIT NO: TE-IRC 0422A	OPERABILITY	40 YEARS	23 YEARS	123 YEARS	TEST REPORT	COMB. TYPE		ACCEL TIME: 264 HOURS
EQUIPMENT: SENSOR	ITY	NORMAL	NORMAL	NORMAL	SECT. 7.0	TEST &		ACCEL TEMP: 400°F
	NORM/TEST	1 YEAR	16.52 MO.		PAGE 17	SUPP.	NONE	
COMPONENT: TEMP. ELEMENT	DBA	POST DBA	POST DBA		SRS TAB E	REVIEW		REPLACEMENT: 23 YEARS
	TEMPERATURE	120°F NORM	122°F NORM		19.4.0-1	TEST REPORT		
MANUFACTURER: TRF	FSAR FIG.				SECT. 5.1	TEST &	H	MAINTAIN.
	DBA	420°F DBA			PAGE 10	SUPP.	NONE	
MANUFACTURER: WESTINGHOUSE	FSAR FIG.				SRS TAB E	REVIEW		SUBCOMPONENTS:
	DBA	81 PSIA DBA			P. 76 OF 96			
MODEL AND: 21204	FSAR FIG.				SECT. 5.7	TEST &	H	SUBCOMPONENTS:
	DBA	100% DBA	100% DBA		PAGE 14	SUPP.	NONE	
SERIAL #: 224	FSAR FIG.				SRS TAB E	REVIEW		SUBCOMPONENTS:
	DBA	100% DBA	100% DBA		P. 76 OF 96			
SPEC. USE: REACTOR COOLANT SERVICE	FSAR FIG.				SECT. 5.7	TEST &	H	SUBCOMPONENTS:
	DBA	100% DBA	100% DBA		PAGE 14	SUPP.	NONE	
DIFF. TEMP. - TEMP. AVG. PROTECTION	FSAR FIG.				SRS TAB E	REVIEW		SUBCOMPONENTS:
	DBA	100% DBA	100% DBA		P. 76 OF 96			
CHEMICAL SPRAY	FSAR FIG.				SECT. 5.7	TEST &	H	SUBCOMPONENTS:
	DBA	100% DBA	100% DBA		PAGE 14	SUPP.	NONE	
PH 8.5-11.0	FSAR FIG.				SRS TAB E	REVIEW		SUBCOMPONENTS:
	DBA	100% DBA	100% DBA		P. 86 OF 96			
PH 10.7	FSAR FIG.				SECT. 5.3	TEST &	H	SUBCOMPONENTS:
	DBA	100% DBA	100% DBA		PAGE 9 & 10	SUPP.	NONE	
1025°C	FSAR FIG.				SRS TAB E	REVIEW		SUBCOMPONENTS:
	DBA	100% DBA	100% DBA		P. 16 THRU 4E			
R GAMMA	FSAR FIG.				SECT. 7.0	TEST &		SAFETY FUNCTIONS: SEE TAB B OF ESE-6
	DBA	100% DBA	100% DBA		PAGE 17	SUPP.	NONE	
A BETA	FSAR FIG.				SRS TAB E	REVIEW		SAFETY FUNCTIONS: SEE TAB B OF ESE-6
	DBA	100% DBA	100% DBA		P. 16 THRU 4E			
D SHIELD	FSAR FIG.				SECT. 7.0	TEST &		SAFETY FUNCTIONS: SEE TAB B OF ESE-6
	DBA	100% DBA	100% DBA		PAGE 17	SUPP.	NONE	
T.I.D.	FSAR FIG.				SRS TAB E	REVIEW		SAFETY FUNCTIONS: SEE TAB B OF ESE-6
	DBA	100% DBA	100% DBA		P. 16 THRU 4E			
INST LIFE	FSAR FIG.				SECT. 7.0	TEST &		SAFETY FUNCTIONS: SEE TAB B OF ESE-6
	DBA	100% DBA	100% DBA		PAGE 17	SUPP.	NONE	
(PER 323-1974 DEF.)	FSAR FIG.				SRS TAB E	REVIEW		SAFETY FUNCTIONS: SEE TAB B OF ESE-6
	DBA	100% DBA	100% DBA		P. 16 THRU 4E			
SUBMERGED	FSAR FIG.				SECT. 7.0	TEST &		SAFETY FUNCTIONS: SEE TAB B OF ESE-6
	DBA	100% DBA	100% DBA		PAGE 17	SUPP.	NONE	
YES	FSAR FIG.				SRS TAB E	REVIEW		SAFETY FUNCTIONS: SEE TAB B OF ESE-6
	DBA	100% DBA	100% DBA		P. 16 THRU 4E			

OTHER EQUIPMENT THIS CES APPLIES TO: _____
 QUALIFICATION SIGN-OFF FOUND IN DOCUMENTATION PACKAGE: ESE-6
 REFERENCES: FLOW DIAG. 2165 G 802
 REVISION #: 0
 DATE: 10-18-84
 SYSTEM: REACTOR COOLANT
 TAG: TE-IRC 0422A

EQUIPMENT DESCRIPTION	ENVIRONMENT		DOCUMENTATION		QUALIF.	N/M/OUTS	
	PARAMETER	ACTUAL	DEM.	QUALIF.	METHOD	ITEMS	
DB NO 1 TE-IRC 0422B	OPERABILITY	40 YEARS	23 YEARS	OPERABILITY	TEST REPORT	COMB. TYPE	ACCEL TIME:
	ITY	NORMAL	NORMAL	REVIEW	SECT. 7.0	TEST &	264 HOURS
	NORM/TEST	1 YEAR	16.52 MO.		PAGE 17	SUPP.	NONE
EQUIPMENT: SENSOR	DBA	POST DBA	POST DBA		SRS TAB E	REVIEW	ACCEL TEMP:
TE					P. 1F THRU 4F		400°F
COMPONENT: TEMP. ELEMENT	TEMPERATURE	120°F NORM	122°F NORM	FSAR TABLE	TEST REPORT	COMB. TYPE	REPLACEMENT:
	URE	FSAR FIG.		19.4.0-1	SECT. 5.1	TEST &	23 YEARS
		3.11.4-1 FOR	420°F DBA	FSAR FIG.	PAGE 10	SUPP.	H NONE
		DBA		3.11.4-1	SRS TAB E	REVIEW	
MANUFACTURER: TRF					P. 7G OF 9G		MAINTAIN.
	PRESSURE	ATMOS. NORM.	ATMOS. NORM.	FSAR SECT.	TEST REPORT	COMB. TYPE	SUBCOMPONENTS:
		FSAR FIG.	81PSIA DBA	3.11.6 NORM.	SECT. 5.7	TEST &	H NONE
		3.11.8-1 FOR		FIG.	PAGE 14	SUPP.	
		DBA		3.11.6-1 (DBA)	SRS TAB E	REVIEW	
JOB: WESTINGHOUSE					P. 7G OF 9G		
COMPILER							
MODEL AND: 21204	RELATIVE HUMIDITY	40% NORM.	100% NORM.	FSAR TABLE	TEST REPORT	COMB. TYPE	
SERIAL #: 225		100% DBA	100% DBA	19.4.0-1 NORM	SECT. 5.7	TEST &	H NONE
				FSAR SECT.	PAGE 14	SUPP.	
FACTORY: REACTOR COOLANT				3.11.4.3 (DBA)	SRS TAB E	REVIEW	
SERVICE LOOP B DIFF. TEMP.					P. 7G OF 9G		
TEMP. AVG.							
	CHEMICAL SPRAY	2000-2100	2750 PPM	FSAR SECT.	TEST REPORT	COMB. TYPE	
		17PM BORON	BORON	3.11.5.1	SECT. 6.7	TEST &	H NONE
		PH 8.5-11.0	PH 10.7		PAGE 14	SUPP.	
			1025°C		SRS TAB E	REVIEW	
					P. 8G OF 9G		
CUR. SPEC: N/A	R GAMMA	1.2 EG	124.7E7 GAMMA	FSAR APP.	TEST REPORT	COMB. TYPE	
	A BETA	3.4 E7	11.7E7 BETA	3.11B-21	SECT. 5.3	TEST &	H NONE
	D SHIELD	100% BETA	100% BETA	CONT. RAD.	PAGE 9 & 10	SUPP.	
	T.I.D.	14.7 EG	124.7 E7	ZONE CS	SRS TAB E	REVIEW	
					P. 1F THRU 4F		
SPECIFICATIONS: E. SPEC. 95337	AGE-INST LIFE	40 YEARS	23 YEARS	10 CFR 50	TEST REPORT	COMB. TYPE	SAFETY FUNCTION:
REV. 0	(PER 323-1974 DEF.)			PARAGRAPH	SECT. 7.0	TEST &	SEE TAB B OF ESE-G
01265762				50.51	PAGE 17	SUPP.	
					SRS TAB E	REVIEW	
					P. 1F THRU 4F		
ANT LOC: 1CB. 31	SUBMERGED	228.3	N/A	FSAR SECTION	N/A	N/A	NONE
	YES			13.6	SRS TAB E		AUTH. REFERENCE:
ORDINATES X=1512.0					PAGE 1A		M. J. H.
Y=1672.0							
Z= 257.0							
INSTALLED (Y/II):	PARAMETER	SUPPL. REVIEW	OTHER EQUIPMENT THIS CES APPLIES TO:				QUALIFICATION SIGN-OFF
INSTAL. NEFT BY FIELD	OPERABILITY	O ESE-G					FOUND IN DOCUMENTATION
IF EXEMPT: N/A	TEMPERATURE	T					PACKAGE: ESE-G
LIFE QUALIFIED	PRESSURE	P					
PLUS WITHOUT EXCEPTION	REL. HUMIDTY	H					
	CHEM. SPRAY	C					
	RADIATION	R					
	AGING	A					
	SUBMERGENCE	S					
	FSAR ENV CAT:		REFERENCES:				
	10588 CATEG:	A	FLOW DIAG. 2165.G802				
	APPENDIX E						

3 DNG NEFCAR 2165 G163
 3 DNG LUCI TOTAL EQPT. LIST
 DOC. LUCI W P.O. 265762
 REVISION # 10
 DATE 16-18-84
 SYSTEM REACTOR COOLANT
 TAB 1 TE-IRC 0422B

EQUIPMENT DESCRIPTION		ENVIRONMENT		DOCUMENTATION		QUALIF.	H/W	OUTS	ITEMS	
NO	TE-IRC 0422C	PARAMETER	ACTUAL	DES. QUALIF.	ACTUAL	DES. QUALIF.	METHOD			
NO	TE-IRC 0422C	OPERABILITY	40 YEARS	23 YEARS	OPERABILITY	TEST REPORT	COMB TYPE			ACCEL TIME
		ITY	NORMAL	NORMAL	REVIEW	SECT. 7.0	TEST &			264 HOURS
		INDRM/TEST	1 YEAR	16.52 MO.		PAGE 17	SUPP.		NONE	
		DBA	POST DBA	POST DBA		SRS TAB E	REVIEW			ACCEL TEMP
		TEMPERATURE	120°F NORM	122°F NORM	FSAR TABLE	TEST REPORT	COMB TYPE			400°F
		FSAR FIG.			19.4.0-1	SECT. 5.1	TEST &	H	NONE	REPLACEMENT
		3.11.4-1 FOR DBA	420°F DBA	3.11.4-1	FSAR FIG.	PAGE 10	SUPP.			23 YEARS
					3.11.4-1	SRS TAB E	REVIEW			MAINTAIN.
		PRESSURE	ATMOS. NORM.	ATMOS. NORM.	FSAR SECT.	TEST REPORT	COMB TYPE			
		FSAR FIG.			3.11.6 NORM.	SECT. 5.7	TEST &			
		3.11.8-1 FOR DBA	81PSIA DBA	3.11.6-1 (DBA)	FSAR FIG.	PAGE 14	SUPP.	H	NONE	SUBCOMPONENTS
					13.11.6-1 (DBA)	SRS TAB E	REVIEW			
		RELATIVE HUMIDITY	40% NORM.	100% NORM.	FSAR TABLE	TEST REPORT	COMB TYPE			
			100% DBA	100% DBA	19.4.0-1 NORM.	SECT. 5.7	TEST &	H	NONE	
					FSAR SECT.	PAGE 14	SUPP.			
					3.11.4.3 (DBA)	SRS TAB E	REVIEW			
		CHEMICAL SPRAY	2000-2100	2750 PPM.	FSAR SECT.	TEST REPORT	COMB TYPE			
			PRM BORON	BORON	3.11.5.1	SECT 5.7	TEST &	H	NONE	
			PH 8.5-11.0	PH 10.7		PAGE 14	SUPP.			
				1025°C		SRS TAB E	REVIEW			
		R GAMMA	1.2 EG	124.7E7 GAMMA	FSAR APP.	TEST REPORT	COMB TYPE			
		A BETA	3.4 E7	11.7E7 BETA	3.11B-21	SECT. 5.3	TEST &	H	NONE	
		D SHIELD	100% BETA	100% BETA	CONT. RAD. ZONE CS	PAGE 9 & 10	SUPP.			
		T.I.D.	14.7 EG	124.7 E7		SRS TAB E	REVIEW			
						P. 1E THRU 4E				
		AGE-INST LIFE	40 YEARS	23 YEARS	110 CFR 50 PARAGRAPH 50.51	TEST REPORT	COMB TYPE			SAFETY FUNCTION
		(PER 323-1974 DEF.)				SECT. 7.0	TEST &		NONE	SEE TAB B OF ESE-G
						PAGE 17	SUPP.			
						SRS TAB E	REVIEW			
						P. 1E THRU 6E				
		BURNEGED	228.3	N/A	FSAR SECTION 13.6	N/A	N/A		NONE	AUTH. REFERENCE
		YES				SRS TAB E	REVIEW			M. J. H.
						PAGE 1A				
OTHER EQUIPMENT THIS CES APPLIES TO:										
REFERENCES: FLOW DIAG. 2165 G802										
QUALIFICATION SIGN-OFF FOUND IN DOCUMENTATION PACKAGE: ESE-G										
REVISION # : 0										
DATE : 16-18-84										
SYSTEM : REACTOR COOLANT										
TAG : TE-IRC 0422C										

EQUIPMENT DESCRIPTION		ENVIRONMENT		DOCUMENTATION		QUALIFICATION		N/A/OUTS	
PARAMETER ACTUAL		DEM. QUALIF.		ACTUAL DEM. QUALIF.		METHOD		ITEMS	
EQUIPMENT: SENSOR		TEMPERATURE		FSAR TABLE		TEST REPORT		COMB. TYPE	
EQUIPMENT: TEMP. ELEMENT		TEMPERATURE		FSAR FIG.		SECT. 5.1		TEST &	
EQUIPMENT: R/F		PRESSURE		ATMOS. NORM.		SECT. 5.7		TEST &	
EQUIPMENT: WESTINGHOUSE		RELATIVE HUMIDITY		40% NORM.		PAGE 14		SUPP.	
EQUIPMENT: REACTOR COOLANT		CHEMICAL SPRAY		2000-2100		FSAR SECT.		TEST REPORT	
EQUIPMENT: DIFF. TEMP. TEMP. AVG PROTECTION		CHEMICAL SPRAY		PH 8.5-11.0		3.11.5.1		SECT 5.7	
EQUIPMENT: SPECI N/A		R GAMMA		1.2 EG		FSAR APP.		TEST REPORT	
EQUIPMENT: DEM. N/A		A BETA		3.4 E7		3.11B-21		SECT. 5.3	
EQUIPMENT: SPECIFICATIONS		D SHIELD		100% BETA		CONT. RAD.		PAGE 9 & 10	
EQUIPMENT: AGE		INST LIFE		40 YEARS		10 CFR 50		TEST REPORT	
EQUIPMENT: INST LIFE		SURMERGED		YES		13.6		SRS TAB E	
EQUIPMENT: SURMERGED		PARAMETER		SUPPL. REVIEW		OTHER EQUIPMENT THIS CES APPLIES TO:		QUALIFICATION SIGN-OFF	
EQUIPMENT: OPERABILITY		TEMPERATURE		PRESSURE		REL. HUMIDTY		CHEM. SPRAY	
EQUIPMENT: RADIATION		AGING		SURMERGENCE		FSAR ENV CAT		1958B CATEG.	
EQUIPMENT: APPENDIX E		REFERENCES:		FLOW DIAG. 2165 G 802		REVISION # 10		DATE 16-18-84	
EQUIPMENT: DOC. LUCI		SYSTEM		REACTOR COOLANT		TAG		TE-IRC 0422D	

EQUIPMENT DESCRIPTION		ENVIRONMENT		DOCUMENTATION		QUALIFICATION		ITEMS	
PARAMETER		ACTUAL	DESIGN	ACTUAL	DESIGN	METHOD	ITEMS		
EQUIPMENT NO: E-IRC 0423		OPERABILITY	40 YEARS	20 YEARS	OPERABILITY	TEST REPORT SECT. 7.0	TEST & SUPP. REVIEW	NONE	ACCEL TIME: 264 HOURS
COMPONENT: SENSOR		NORM/TEST	1 YEAR	16.52 MO.	REVIEW	PAGE 16 SRS TAB E	REVIEW		ACCEL TEMP: 400°F
COMPONENT: TEMP ELEMENT		TEMPERATURE	120°F NORM	122°F NORM	FSAR TABLE	TEST REPORT SECT. 5.1	TEST & SUPP. REVIEW	H NONE	REPLACEMENT: 20 YEARS
MANUFACTURER: RDF			FSAR FIG. 3.11.4-1 FOR DBA	420°F DBA	FSAR FIG. 3.11.4-1	PAGE 9 SRS TAB E	REVIEW		MAINTAIN.
MANUFACTURER: WESTINGHOUSE		PRESSURE	ATMOS. NORM	ATMOS. NORM	FSAR SECT. 3.11.6 NORM	TEST REPORT SECT. 5.6	TEST & SUPP. REVIEW	H NONE	SUBCOMPONENTS:
APPLIC: WESTINGHOUSE			FSAR FIG. 3.11.8-1 FOR DBA	81 PSIA DBA	FIG. 3.11.6-1 (DBA)	PAGE 12 & 13 SRS TAB E	REVIEW		
DEL AND: 21205		RELATIVE HUMIDITY	40% NORM	100% NORM	FSAR TABLE	TEST REPORT SECT. 5.6	TEST & SUPP. REVIEW	H NONE	
SERIAL # 216			100% DBA	100% DBA	FSAR SECT. 3.11.4.3 (DBA)	PAGE 12 & 13 SRS TAB E	REVIEW		
SYSTEM: REACTOR COOLANT SERVICE LOOP 2 HOT LEG		CHEMICAL SPRAY	2000-2100 PPM	12750 PPM	FSAR SECT. 3.11.5.1	TEST REPORT SECT. 5.6	TEST & SUPP. REVIEW	H NONE	
CUM. SPEC: N/A			PRM BORON	BORON		PAGE 12 & 13 SRS TAB E	REVIEW		
CUM. DEM.: N/A		R Gamma	1.2 E6	247 E6	FSAR APP 3.11.8-21	TEST REPORT SECT. 5.3	TEST & SUPP. REVIEW	H NONE	
SPECIFICATIONS: INSTR. SPEC. 953397, R0		A BETA	3.4 E7	11.367 BETA	CONT. RAD. ZONE CS	PAGE 9 & 10 SRS TAB E	REVIEW		
DWG: 43258, R6		D SHIELD	100% BETA	100% BETA		PAGE 28 THRU 58	REVIEW		
CND # 183		T.I.D.	4.7 E6	1247 E7					
INST LOC: C.B. 31		AGE - INST LIFE	40 YEARS	20 YEARS	10 CFR 50 PARAGRAPH 50.51	TEST REPORT SECT. 7.0	TEST & SUPP. REVIEW	NONE	SAFETY FUNCTIONS: SEE TAB B OF ESE-5
COORDINATES: X-1513.0						PAGE 16 SRS TAB E	REVIEW		
Y-1673.0		SURMERGED	228.3	N/A	FSAR SECTION 3.6	N/A	N/A	NONE	AUTH. REFERENCE: M.J.H
Z-257.0			YES			SRS TAB E	N/A		
INSTALL: BY FIELD		PARA-METER	SUPPL. REVIEW	OTHER EQUIPMENT THIS CES APPLIES TO:				QUALIFICATION SIGN-OFF FOUND IN DOCUMENTATION PACKAGE: ESE-5	
IF EXEMPT: N/A		OPERABILITY	O ESE-5	REFERENCES: FLOW DIAG. CAR-2165 G 800				REVISION # 10 DATE 16-18-84 SYSTEM: REACTOR COOLANT TAG: E-IRC 0423	
LIFE: QUALIFIED		TEMPERATURE	T						
WITHOUT EXCEPTION		PRESSURE	P						
DNG KEYS: CAR-2165 G163		REL. HUMIDTY	H						
DNG LISTS: TOTAL EQUIP. LIST		CHEM. SPRAY	C						
DNG: W P.O. 265762		RADIATION	R						
		ACTION	A						
		SURMERGENCE	S						
		FSAR ENV CAT: 10588 CATEG. A	A						
		APPENDIX E	E						

EQUIPMENT DESCRIPTION	ENVIRONMENT		DOCUMENTATION		QUALIF. METHOD	N/M	OUTS ITEMS	
	PARAMETER	ACTUAL	DEH. QUALIF.	ACTUAL DEH. QUALIF.				
TAG NO: FT-IRC-424	OPERABILITY	40 YEARS	2	OPERABILITY REVIEW	5	6	7	
EQUIPMENT: SENSOR TYPE	NORM/TEST DBA	NORMAL 1 YEAR POST DBA						
COMPONENT: FLOW TRANSMITTER	TEMPERATURE	120°F NORM FSAR FIG. 3.11.4-1 FOR DBA		FSAR TABLE 9.4.0-1 FSAR FIG. 3.11.4-1				
MANUFACTURER: BARTON	PRESSURE	ATMOS. NORM. SEE FSAR FIG. 3.11.6-1 FOR DBA		FSAR SECT. 3.11.6 NORM. FIG. 3.11.6-1(DBA)				
MAJOR SUPPLIER: WESTINGHOUSE	RELATIVE HUMIDITY	40% NORM 100% DBA		FSAR TABLE 9.4.0-1 NORM FSAR SECT. 3.11.4.3(DBA)				
FUNCTIONS: REACTOR COOLANT & SERVICE	CHEMICAL SPRAY	2000-2100 PRM BORON PH 8.5-11.0		FSAR SECT. 3.11.5.1				
ACCUR. SPEC: N/A	R GAMMA	1.2 E6		FSAR APP. 3.11.8-18 CONT. RAD. ZONE C3				
ACCUR. DEM.: N/A	A BETA	3.3 E7						
SPECIFICATIONS: W. PROJ. SPEC. 953328, R3 955270, R0	D SHIELD	T.I.D.						
P.O #: 414524 CND #: SN#0195	AGE- INST LIFE (PER 323-1974 DEF.)	40 YEARS		10 CFR 50 PARAGRAPH 50.51				
PLANT LOC.: C.23.	SUBMERGED	228.3		FSAR SECTION				
COORDINATES X= 1503.0 Y= 1646.0 Z= 236.0								
INSTALLED (Y/II):	PARAMETER	SUPPL. REVIEW	OTHER EQUIPMENT THIS CES APPLIES TO:				QUALIFICATION SIGN-OFF FOUND IN DOCUMENTATION PACKAGE:	
INSTAL. REF:	OPERABILITY	O	REFERENCES: FLOW DIAG. CAR-2165.9 800					
QUALIF EXEMPT:	TEMPERATURE	T						
QUALIF:	PRESSURE	P						
STATUS:	REL. HUMIDTY	H						
	CHEM. SPRAY	C						
	RADIATION	R						
PHYS DMG REF: CAR-2166 G450	AGING	A					REVISION #:	
PHYS DMG LOC: TOTAL EQUIP. LIST	SUBMERGENCE	S					DATE:	
MOUNTING:							SYSTEM: REACTOR COOLANT	
EQ. DUC. LOC:	FSAR ENV CAT:						TAG: FT-IRC-424	
	ISSB CATEG.:							
	APPENDIX E							

EQUIPMENT DESCRIPTION	ENVIRONMENT		DOCUMENTATION	QUALIF. METHOD	N/M	OUTS ITEMS
	PARAMETER	ACTUAL				
TAG NO: FT-IRC 425	OPERABILITY	40 YEARS	OPERABILITY REVIEW			ACCEL TIME
EQUIPMENT: SENSOR	NORM/TEST DBA	1 YEAR POST DBA				ACCEL TEMP
COMPONENT: FLOW TRANSMITTER	TEMPERATURE	120°F NORM FSAR FIG. 3.11.4-1 FOR DBA	FSAR TABLE 9.4.0-1 FSAR FIG. 3.11.4-1			REPLACEMENT
MANUFACTURER: BARTON	PRESSURE	ATMOS. NORM. SEE FSAR FIG. 3.11.6-1 FOR DBA	FSAR SECT. 3.11.6 NORM. FIG. 3.11.6-1 (DBA)			MAINTAIN.
MAJOR SUPPLIER: WESTINGHOUSE	RELATIVE HUMIDITY	40% NORM 100% DBA	FSAR TABLE 9.4.0-1 NORM FSAR SECT. 3.11.4.3 (DBA)			SUBCOMPONENTS
MODEL AND SERIAL: 752 4778	CHEMICAL SPRAY	2000-2100 PRM BORON PH 8.5-11.0	FSAR SECT. 3.11.5.1			
FUNCTIONS: REACTOR COOLANT & SERVICE	R GAMMA A BETA D SHIELD	1.2 EG 3.3 EG T.I.D.	FSAR APP 3.11.8-18 CONT. RAD. ZONE C 3			
ACCUR. SPEC: N/A	AGE - INST LIFE	40 YEARS	10 CFR 50 PARAGRAPH 50.51			SAFETY FUNCTION
ACCUR. DEH.: N/A W. PROJ. SPEC. 953328, R3 SPECIFICATIONS: 955270, R0	SURMERGED	228.3	FSAR SECTION			AUTH. REFERENCE
P.O. #14524 CND # 15H.#195	PLANT LOC.: C.B.					
COORDINATES X=1496.0 Y=1646.0 Z=236.0	INSTALLED (Y/H):					
INSTALL. REF:	INSTALL. REF:					
QUALIF EXEMPTN:	QUALIF EXEMPTN:					
QUALIF:	QUALIF:					
STATUS:	STATUS:					
PHYS DNG REF: CAR-2166 G450	PHYS DNG REF: CAR-2166 G450					
PHYS DNG LOC: TOTAL EQUIP LIST	PHYS DNG LOC: TOTAL EQUIP LIST					
MOUNTING:	MOUNTING:					
EQ. DOC. LOC:	EQ. DOC. LOC:					
	PARA-METER	SUPL. REVIEW	OTHER EQUIPMENT THIS CES APPLIES TO:			QUALIFICATION SIGN-OFF FOUND IN DOCUMENTATION PACKAGE:
	OPERABILITY	O				
	TEMPERATURE	T				
	PRESSURE	P				
	REL. HUMIDTY	H				
	CHEM. SPRAY	C				
	RADIATION	R				
	AGING	A				
	SURMERGENCE	S				
	FSAR ENV CAT:					
	10588 CATEG.:					
	APPENDIX E:					
			REFERENCES: CAR-2165 G800 - FLOW DIAG.			
						REVISION #:
						DATE:
						SYSTEM: REACTOR COOLANT
						TAG: FT-IRC 425

EQUIPMENT DESCRIPTION	ENVIRONMENT		DOCUMENTATION	QUALIF. METHOD	N/M	OUTS
	PARAMETER	ACTUAL				
TAG NO: FT-IRC 426	OPERABILITY	40 YEARS NORMAL	OPERABILITY REVIEW			ACCEL TIME:
EQUIPMENT TYPE: SENSOR	NORM/TEST DBA	1 YEAR POST DBA				ACCEL TEMP:
COMPONENT: FLOW TRANSMITTER	TEMPERATURE	120°F NORM FSAR FIG. 3.11.4-1 FOR DBA	FSAR TABLE 19.4.0-1 FSAR FIG. 3.11.4-1			REPLACEMENT:
MANUFACTURER: BARTON	PRESSURE	ATMOS. NORM. SEE FSAR FIG. 3.11.6-1 FOR DBA	FSAR SECT. 3.11.6 NORM. FIG. 3.11.6-1 (DBA)			MAINTAIN.:
MAJOR SUPPLIER: WESTINGHOUSE	RELATIVE HUMIDITY	40% NORM 100% DBA	FSAR TABLE 19.4.0-1 NORM FSAR SECT. 3.11.4.3 (DBA)			SUBCOMPONENTS:
MODEL AND SERIAL: 752 4779	CHEMICAL SPRAY	2000-2100 PHM BORON PH 8.5-11.0	FSAR SECT. 3.11.5.1			
FUNCTIONS & SERVICE: REACTOR COOLANT	R GAMMA A BETA D SHIELD	1.2 EG 3.3 ET T.I.D.	FSAR APP 3.11.8-18 CONT. RAD. ZONE C3			
ACCUM. SPEC: N/A	AGE-INST LIFE (PER 323-1974 DEF.)	40 YEARS	10 CFR 50 PARAGRAPH 50.51			SAFETY FUNCTION:
ACCUM. DEM. N/A N. PROD. SPEC. 953328, R3 SPECIFICATIONS: 955270, R0	SUBMERGED	228.3	FSAR SECTION			AUTH. REFERENCE:
P.O. # 44524 CHD # 1 SH # 195						
PLANT LOC.: C.B.						
COORDINATES X=1490.0 Y=1698.0 Z=236.0						

INSTALLED (Y/M):	PARAMETER	SUPPL. REVIEW	OTHER EQUIPMENT THIS CES APPLIES TO:	QUALIFICATION SIGN-OFF FOUND IN DOCUMENTATION PACKAGE:
INSTAL. REFI:	OPERABILITY	O	REFERENCES: FLOW DIAG. CAR-2165 G800	REVISION # : DATE : SYSTEM : REACTOR COOLANT TAG : FT-IRC 426
QUALIF EXEMPT:	TEMPERATURE	T		
*****	PRESSURE	P		
QUALIF:	REL. HUMIDTY	H		
STATUS	CHEM. SPRAY	C		
*****	RADIATION	R		
PHYS DMG REFI: CAR-2166 G950	AGING	A		
PHYS DMG LUC: TOTAL EQUIP. LIST	SUBMERGENCE	S		
*****	FSAR ENV CAT:			
*****	1958 CATEG.:			
*****	APPENDIX E			

EQUIPMENT DESCRIPTION	ENVIRONMENT		DOCUMENTATION		QUALIF. METHOD	N/M/OUTS ITEMS
	PARAMETER	ACTUAL	DEM. QUALIF.	ACTUAL DEM. QUALIF.		
NO: RC 0430	OPERABILITY	40 YEARS	120 YEARS	OPERABILITY TEST REPORT SECT. 7.0	COMB. TYPE	ACCEL TIME: 264 HOURS
PHEN: SENSOR	ITY	NORMAL	INORMAL	REVIEW	TEST & SUPP.	NONE
PHEN: TEMP. ELEMENT	NORM/TEST	1 YEAR	16.52 MO	FSAR TABLE	REVIEW	ACCEL TEMP: 400 °F
PHEN: R/F	DBA	POST DBA	POST DBA	FSAR TABLE	REVIEW	REPLACEMENT: 20 YEARS
PHEN: WESTINGHOUSE	TEMPERATURE	120 °F NORM	122 °F NORM	FSAR TABLE	REVIEW	MAINTAIN.
PHEN: 21205	URE	FSAR FIG. 3.11.4-1 FOR DBA	420 °F DBA	19.4.0-1 FSAR FIG. 3.11.4-1	TEST & SUPP.	H NONE
PHEN: 217	PRESSURE	ATMOS. NORM.	ATMOS. NORM.	FSAR SECT. 3.11.6 NORM. FIG.	TEST REPORT SECT. 5.6	NONE
PHEN: WESTINGHOUSE	DBA	81 PSIA DBA	81 PSIA DBA	13.11.6-1 (DBA)	TEST & SUPP.	H NONE
PHEN: 21205	RELATIVE HUMIDITY	40% NORM	100% NORM	FSAR TABLE	TEST REPORT SECT. 5.6	NONE
PHEN: 217	DBA	100% DBA	100% DBA	19.4.0-1 NORM	TEST & SUPP.	H NONE
PHEN: REACTOR COOLANT	CHEMICAL SPRAY	2000-2100 PPM	12750 PPM	FSAR SECT. 3.11.5.1	TEST REPORT SECT. 5.6	NONE
PHEN: 3 COLD LEG	PH 8.5-11.0	PH 10.7	PH 10.7	13.11.5.1	TEST & SUPP.	H NONE
PHEN: N/A	R GAMMA	1.2 E6	124. E7 GAMMA	FSAR APP	TEST REPORT SECT. 5.3	NONE
PHEN: N/A	A BETA	3.4 E7	191.3 E7 BETA	3.11.8-2	TEST & SUPP.	H NONE
PHEN: N/A	D SHIELD	100% BETA	100% BETA	CONT. RAD. ZONE CS	TEST & SUPP.	H NONE
PHEN: N/A	T.I.D.	4.7 E6	124.7 E7	13.11.4.3 (DBA)	TEST & SUPP.	H NONE
PHEN: N/A	AGE - INST LIFE	40 YEARS	20 YEARS	110 CFR 50 PARAGRAPH 50.51	TEST REPORT SECT. 7.0	SAFETY FUNCTIONS: SEE TAB B OF ESE-5
PHEN: N/A	(PER 323-1979 DEF.)				TEST & SUPP.	NONE
PHEN: N/A	SURMERGED	228.3	N/A	FSAR SECTION 3.6	TEST & SUPP.	NONE
PHEN: N/A	YES				TEST & SUPP.	NONE

QUALIFIED WITHOUT EXCEPTION
 DNG REF: CAR-2165 G163
 DNG LUC: TOTAL EQUIP LIST
 DNG LUC: W P.O. 265762

PARAMETER: OPERABILITY, TEMPERATURE, PRESSURE, REL. HUMIDTY, CHEM. SPRAY, RADIATION, AGING, SURMERGENCE, FSAR ENV CAT, 10500 CATEG. A, APPENDIX E

OTHER EQUIPMENT THIS CES APPLIES TO:
 REFERENCES:
 FLOW DIAG. CAR-2165 G 800

QUALIFICATION SIGN-OFF FOUND IN DOCUMENTATION PACKAGE: ESE-5
 REVISION # : 0
 DATE: 16-18-84
 SYSTEM: REACTOR COOLANT
 TAG: TE-IRC 0430

AUTH. REFERENCE: M. J. H.



EQUIPMENT DESCRIPTION		ENVIRONMENT		DOCUMENTATION		QUALIFICATION		METHOD		H/WI OUTS	
PARAMETER ACTUAL		DEN. QUALIF.		ACTUAL DEN. QUALIF.		METHOD		ITEMS		ITEMS	
TAG NO: TE-IRC 0431B		OPERABILITY	40 YEARS	23 YEARS	OPERABILITY	TEST REPORT	COMB. TYPE				ACCEL TIME:
		ITY	NORMAL	NORMAL	REVIEW	SECT. 7.0	TEST &				264 HOURS
EQUIPMENT: SENSOR		NORM/TEST	1 YEAR	6.52 MO.		PAGE 17	SUPP.			NONE	
TYPE		DBA	POST DBA	POST DBA		SRS TAB E	REVIEW				ACCEL TEMP:
		TEMPERATURE	120°F NORM	122°F NORM	FSAR TABLE	TEST REPORT	COMB. TYPE				400°F
COMPONENT: TEMP. ELEMENT		URE	FSAR FIG.	FSAR FIG.	19.4.0-1	SECT. 5.1	TEST &	H	NONE		REPLACEMENT:
			3.11.4-1 FOR	420°F DBA	FSAR FIG.	PAGE 10	SUPP.				23 YEARS
MANUFACTURER: R/JF		DBA			3.11.4-1	SRS TAB E	REVIEW				MAINTAIN:
		PRESSURE	ATMOS. NORM.	ATMOS. NORM.	FSAR SECT.	TEST REPORT	COMB. TYPE				
MAJOR SUPPLIER: WESTINGHOUSE					3.11.6 NORM.	SECT. 5.7	TEST &	H	NONE		SUBCOMPONENTS:
MODEL AND SERIAL #					3.11.6-1 (DBA)	PAGE 14	SUPP.				
21204 228		RELATIVE HUMIDITY	40% NORM.	100% NORM.	FSAR TABLE	TEST REPORT	COMB. TYPE				
			100% DBA	100% DBA	19.4.0-1 NORM.	SECT. 5.7	TEST &	H	NONE		
UNIQUE USE: REACTOR COOLANT, SERVICE DIFF. TEMP. TEMP. AVG. CONTROL HOT LEG					FSAR SECT.	PAGE 14	SUPP.				
		CHEMICAL SPRAY	2000-2100 PPM BORON	2750 PPM BORON	3.11.5.1	SECT. 5.7	TEST &	H	NONE		
			PH 8.5-11.0	PH 10.7		PAGE 14	SUPP.				
ACCUM. SPEC: N/A				1025°C		SRS TAB E	REVIEW				
ACCUM. DEN.: N/A		R Gamma	1.1 EG	124.7 E7 Gamma	FSAR APP.	TEST REPORT	COMB. TYPE				
		A BETA	17 E7	11.7 E7 BETA	3.11B-21	SECT. 5.3	TEST B	H	NONE		
		D SHIELD	100% BETA	100% BETA	CONT. RAD. ZONE C1	PAGE 9 & 10	SUPP.				
		T.I.D.	11.15 EG	124.7 E7		SRS TAB E	REVIEW				
SPECIFICATIONS: W.E. SPEC. 953397		AGE			110 CFR 50	TEST REPORT	COMB. TYPE				SAFETY FUNCTION:
REV. 0 DMS. 43257, RT		INST LIFE	40 YEARS	23 YEARS	PARAGRAPH 50.51	SECT. 7.0	TEST &				SEE TAB B OF ESE-G
NO. 1265762 CND # 1187		(PER 323-1974 DEF.)				PAGE 17	SUPP.				
PLANT LOC. 1 CB. 21		SURMERGED	228.3	N/A	FSAR SECTION	SRS TAB E	REVIEW				
COORDINATES X=1515.0 Y=1716.0 Z=236.0					13.6	PAGE 1A	N/A				AUTH. REFERENCE: M.J.H.
INSTALL (Y/N):		PARA-METER	SUPPL. REVIEW	OTHER EQUIPMENT THIS CES APPLIES TO:						QUALIFICATION SIGN-OFF FOUND IN DOCUMENTATION PACKAGE: ESE-G	
INSTALL. NEP: BY FIELD		OPERABILITY	O ESE-G	REFERENCES: FLOW DIAG. 2165 G802						REVISION # : 0 DATE : 16-18-84 SYSTEM : REACTOR COOLANT TAG : TE-IRC 0431B	
QUALIF EXEMPT: N/A		TEMPERATURE	T								
QUALIF: QUALIFIED		PRESSURE	P								
STATUS WITHOUT EXCEPTION		REL. HUMIDTY	H								
		CHEM. SPRAY	C								
MYS DNG NEFCAR 2165 G163		RADIATION	R								
MYS DNG LUC: TOTAL EQPT. LIST		AGING	A								
COUNTING		SURMERGENCE	S								
DOC. LUC: W.P.O. 265762		SAR ENV CAT:									
		10500 CATEG.:	A								
		APPENDIX E									

EQUIPMENT DESCRIPTION		ENVIRONMENT		DOCUMENTATION		QUALIFICATION		H/M/OUTS	
PARAMETER		ACTUAL	DESIGN	QUALIFIED	ACTUAL	DESIGN	QUALIFIED	METHOD	ITEMS
EQUIPMENT NO: TE-IRC 0431C		OPERABILITY	40 YEARS	23 YEARS	OPERABILITY	TEST REPORT	COMB. TYPE		ACCEL TIME: 264 HOURS
EQUIPMENT: SENSOR		ITY	NORMAL	NORMAL	REVIEW	SECT. 7.0	TEST &		
TYPE		NORM/TEST	1 YEAR	16.52 MO		PAGE 17	SUPP.	NONE	
COMPONENT: TEMP. ELEMENT		DBA	POST DBA	POST DBA		SRS TAB E	REVIEW		ACCEL TEMP: 400°F
MANUFACTURER: TRJF		TEMPERATURE	120°F NORM	122°F NORM	FSAR TABLE	TEST REPORT	COMB. TYPE		
JOB: WESTINGHOUSE		URE	FSAR FIG.	19.4.0-1	SECT. 5.1	TEST &	H	NONE	REPLACEMENT: 23 YEARS
SUPPLIER		DBA	3.11.4-1 FOR	420°F DBA	FSAR FIG.	PAGE 10	SUPP.		
MODEL AND: 21204		PRESSURE	ATMOS. NORM.	ATMOS. NORM	3.11.4-1	SRS TAB E	REVIEW		MAINTAIN.
SERIAL #: 229		DBA	3.11.8-1 FOR	81PSIA DBA	FIG.	PAGE 14	SUPP.	H	SUBCOMPONENTS:
DIRECT USE: REACTOR COOLANT		RELATIVE HUMIDITY	40% NORM.	100% NORM.	3.11.6-1 (DBA)	SRS TAB E	REVIEW		
SERVICE: DIFF. TEMP. - TEMP. AVG. CONTROL		PH	8.5-11.0	10.7	1025°C	PAGE 76 OF 96			
CUM. SPEC: N/A		CHEMICAL SPRAY	2000-2100 PPM BOREN	2750 PPM BOREN	FSAR SECT. 3.11.5.1	TEST REPORT	COMB. TYPE		
CUM. DEM.: N/A		PH	8.5-11.0	10.7	1025°C	SECT. 5.7	TEST &	H	NONE
SPECIFICATIONS: W.E. SPEC. 95337		R GAMMA	1.1 EG	124.7 E7 GAMMA	FSAR APP. 3.11B-21	PAGE 14	SUPP.		
DWG. 43257.R7		A BETA	1.7 E7	11.7 E7 BETA	CONT. RAD. ZONE C1	SRS TAB E	REVIEW	H	NONE
DWG. 265762 CHD # 1187		D SHIELD	100% BETA	100% BETA	FSAR SECT. 3.11.4.3 (DBA)	PAGE 14	SUPP.		
INST LOC. 1CB. 21		T.I.D.	EG	124.7 E7	10 CFR 50 PARAGRAPH 50.51	SRS TAB E	REVIEW		SAFETY FUNCTION: SECT TAB B OF ESE-6
COORDINATES X= 1513.0		AGE			110 CFR 50 PARAGRAPH 50.51	PAGE 17	SUPP.		
Y= 1724.0		INST LIFE (PER 32-1974 DEF.)	40 YEARS	23 YEARS	FSAR SECTION 3.6	SRS TAB E	REVIEW		
Z= 236.0		BURNED	228.3	N/A	N/A	PAGE 1A			AUTH. REFERENCE: M.J.H.
INSTALLED (Y/II):		YES							
INST. NEFT BY FIELD		OTHER EQUIPMENT THIS CES APPLIES TO:							
IF EXEMPT: N/A		OPERABILITY	O	ESE-6	REFERENCES: FLOW DIAG. 2165 G 802				
LIFT QUALIFIED		TEMPERATURE	T		REVISION # 10				
US WITHOUT EXCEPTION		PRESSURE	P		DATE 16-18-84				
DNG NEFCAR 2165 G 163		REL. HUMIDTY	H		SYSTEM: REACTOR COOLANT				
DNG LUCI TOTAL EQPT. LIST		CHEM. SPRAY	C		TAG: TE-IRC 0431C				
DNG LUCI W.P.O. 265762		RADIATION	R						
		AGING	A						
		SURMERGENCE	S						
		FSAR ENV CAT	A						
		19588 CATEG.	A						
		APPENDIX E							



EQUIPMENT DESCRIPTION	ENVIRONMENT		DOCUMENTATION		QUALIFICATION METHOD	H/M/OUTS ITEMS	
	PARAMETER	ACTUAL	DESIGN	QUALIFIED			
TAG NO: TE-IRC 0432A	OPERABILITY	40 YEARS	23 YEARS	TEST REPORT	COMB TYPE	ACCEL TIME: 264 HOURS	
	ITY	NORMAL	NORMAL	SECTION 7.0	TEST &		
EQUIPMENT: SENSOR TYPE	NORM/TEST	1 YEAR	16.52 MO.	PAGE 17	SUPP.	NONE	
	DBA	POST DBA	POST DBA	SRS TAB E	REVIEW		
COMPONENT: TEMP. ELEMENT	TEMPERATURE	120°F NORM	122°F NORM	IF THRU 4F	REVIEW	ACCEL TEMP: 400°F	
	FSAR TABLE	FSAR FIG. 3.11.4-1 FOR 1 DBA	420°F DBA	19.4.0-1 FSAR FIG. 3.11.4-1	TEST REPORT SECTION 5.1 PAGE 10 SRS TAB E	COMB TYPE TEST & SUPP. REVIEW	H NONE REPLACEMENT: 23 YEARS
MANUFACTURER: TRF	PRESSURE	ATMOS. NORM	ATMOS. NORM	P. 76 OF 96	TEST REPORT	COMB TYPE	MAINTAIN. SUBCOMPONENTS:
	FSAR FIG. 3.11.8-1 FOR 1 DBA	81 PSIA DBA	FSAR SECT. 3.11.6 NORM. FIG. 3.11.6-1 (DBA)	TEST REPORT SECTION 5.7 PAGE 14 SRS TAB E	COMB TYPE TEST & SUPP. REVIEW	H NONE	
MAJOR SUPPLIER: WESTINGHOUSE	RELATIVE HUMIDITY	40% NORM	100% NORM	FSAR TABLE	TEST REPORT	COMB TYPE	SUBCOMPONENTS:
	100% DBA	100% DBA	FSAR SECT. 3.11.4.3 (DBA)	TEST REPORT SECTION 5.7 PAGE 14 SRS TAB E	COMB TYPE TEST & SUPP. REVIEW	H NONE	
MODEL AND SERIAL: 21204 230	CHEMICAL SPRAY	2000-2100 PPM BORON	2750 PPM BORON	FSAR SECT. 3.11.5.1	TEST REPORT	COMB TYPE	SUBCOMPONENTS:
	PH 8.5-11.0	PH 10.7	PH 10.7	FSAR APP. 3.11B-21	TEST REPORT SECTION 5.3 PAGE 9 & 10 SRS TAB E	COMB TYPE TEST & SUPP. REVIEW	
UNIQUE: REACTOR COOLANT, SERVICE LOOP C PROTECTION	R GAMMA	1.2 EG	12.7 E7 GAMMA	FSAR APP. 3.11B-21	TEST REPORT	COMB TYPE	SUBCOMPONENTS:
	A BETA	3.4 E7	41.7 E7 BETA	CONT. RAD. ZONE CS	TEST REPORT SECTION 5.3 PAGE 9 & 10 SRS TAB E	COMB TYPE TEST & SUPP. REVIEW	
SPEC. DIFF. TEMP. - TEMP. AVG	Y.I.D.	4.7 EG	12.7 E7	FSAR APP. 3.11B-21	TEST REPORT	COMB TYPE	SUBCOMPONENTS:
	AGE-INST LIFE	40 YEARS	23 YEARS	FSAR APP. 3.11B-21	TEST REPORT SECTION 7.0 PAGE 17 SRS TAB E	COMB TYPE TEST & SUPP. REVIEW	
EQUIP. SPEC: N/A	SUBMERGED	228.3	N/A	FSAR SECTION 13.6	TEST REPORT	COMB TYPE	AUTH. REFERENCE: M. J. H.
	YES			N/A	SRS TAB E	N/A	
EQUIP. DEN.: N/A	OPERABILITY			10 CFR 50 PARAGRAPH 50.51	TEST REPORT	COMB TYPE	AUTH. REFERENCE: M. J. H.
	TEMPERATURE				TEST REPORT SECTION 7.0 PAGE 17 SRS TAB E	COMB TYPE TEST & SUPP. REVIEW	
SPECIFICATIONS: SPEC. 95337	OPERABILITY			OTHER EQUIPMENT THIS CES APPLIES TO:	TEST REPORT	COMB TYPE	AUTH. REFERENCE: M. J. H.
	PRESSURE				TEST REPORT SECTION 7.0 PAGE 17 SRS TAB E	COMB TYPE TEST & SUPP. REVIEW	
Dwg. 43257, RT 0 01265762 CND # 1192	REL. HUMIDITY			REFERENCES: FLOW DIAG. 2165 G 802	TEST REPORT	COMB TYPE	AUTH. REFERENCE: M. J. H.
	CHEM. SPRAY				TEST REPORT SECTION 7.0 PAGE 17 SRS TAB E	COMB TYPE TEST & SUPP. REVIEW	
ANY LOC. ICB. 31	RADIATION				TEST REPORT SECTION 7.0 PAGE 17 SRS TAB E	COMB TYPE TEST & SUPP. REVIEW	AUTH. REFERENCE: M. J. H.
	AGING				TEST REPORT SECTION 7.0 PAGE 17 SRS TAB E	COMB TYPE TEST & SUPP. REVIEW	
COORDINATES X=1516.0 Y=1718.0 Z=257.0	SUBMERGENCE				TEST REPORT SECTION 7.0 PAGE 17 SRS TAB E	COMB TYPE TEST & SUPP. REVIEW	AUTH. REFERENCE: M. J. H.
	ISAR ENV CAT: 10588 CATEG. A APPENDIX E				TEST REPORT SECTION 7.0 PAGE 17 SRS TAB E	COMB TYPE TEST & SUPP. REVIEW	
INSTALL (Y/II):	OPERABILITY				TEST REPORT SECTION 7.0 PAGE 17 SRS TAB E	COMB TYPE TEST & SUPP. REVIEW	AUTH. REFERENCE: M. J. H.
	TEMPERATURE				TEST REPORT SECTION 7.0 PAGE 17 SRS TAB E	COMB TYPE TEST & SUPP. REVIEW	
INST. KEPT BY FIELD	PRESSURE				TEST REPORT SECTION 7.0 PAGE 17 SRS TAB E	COMB TYPE TEST & SUPP. REVIEW	AUTH. REFERENCE: M. J. H.
	REL. HUMIDITY				TEST REPORT SECTION 7.0 PAGE 17 SRS TAB E	COMB TYPE TEST & SUPP. REVIEW	
LIFE EXEMPT: N/A	CHEM. SPRAY				TEST REPORT SECTION 7.0 PAGE 17 SRS TAB E	COMB TYPE TEST & SUPP. REVIEW	AUTH. REFERENCE: M. J. H.
	RADIATION				TEST REPORT SECTION 7.0 PAGE 17 SRS TAB E	COMB TYPE TEST & SUPP. REVIEW	
QUALIFIED	SUBMERGENCE				TEST REPORT SECTION 7.0 PAGE 17 SRS TAB E	COMB TYPE TEST & SUPP. REVIEW	AUTH. REFERENCE: M. J. H.
	ISAR ENV CAT: 10588 CATEG. A APPENDIX E				TEST REPORT SECTION 7.0 PAGE 17 SRS TAB E	COMB TYPE TEST & SUPP. REVIEW	
WITHOUT EXCEPTION	OPERABILITY				TEST REPORT SECTION 7.0 PAGE 17 SRS TAB E	COMB TYPE TEST & SUPP. REVIEW	AUTH. REFERENCE: M. J. H.
	TEMPERATURE				TEST REPORT SECTION 7.0 PAGE 17 SRS TAB E	COMB TYPE TEST & SUPP. REVIEW	
Dwg. 2165 G 163	PRESSURE				TEST REPORT SECTION 7.0 PAGE 17 SRS TAB E	COMB TYPE TEST & SUPP. REVIEW	AUTH. REFERENCE: M. J. H.
	REL. HUMIDITY				TEST REPORT SECTION 7.0 PAGE 17 SRS TAB E	COMB TYPE TEST & SUPP. REVIEW	
Dwg. LUCI TOTAL EQPT. LIST	CHEM. SPRAY				TEST REPORT SECTION 7.0 PAGE 17 SRS TAB E	COMB TYPE TEST & SUPP. REVIEW	AUTH. REFERENCE: M. J. H.
	RADIATION				TEST REPORT SECTION 7.0 PAGE 17 SRS TAB E	COMB TYPE TEST & SUPP. REVIEW	
UNTING	SUBMERGENCE				TEST REPORT SECTION 7.0 PAGE 17 SRS TAB E	COMB TYPE TEST & SUPP. REVIEW	AUTH. REFERENCE: M. J. H.
	ISAR ENV CAT: 10588 CATEG. A APPENDIX E				TEST REPORT SECTION 7.0 PAGE 17 SRS TAB E	COMB TYPE TEST & SUPP. REVIEW	
DUC. LUCI: P.O. 265762	OPERABILITY				TEST REPORT SECTION 7.0 PAGE 17 SRS TAB E	COMB TYPE TEST & SUPP. REVIEW	AUTH. REFERENCE: M. J. H.
	TEMPERATURE				TEST REPORT SECTION 7.0 PAGE 17 SRS TAB E	COMB TYPE TEST & SUPP. REVIEW	
SYSTEM: REACTOR COOLANT	PRESSURE				TEST REPORT SECTION 7.0 PAGE 17 SRS TAB E	COMB TYPE TEST & SUPP. REVIEW	AUTH. REFERENCE: M. J. H.
	REL. HUMIDITY				TEST REPORT SECTION 7.0 PAGE 17 SRS TAB E	COMB TYPE TEST & SUPP. REVIEW	
TAG: TE-IRC 0432A	CHEM. SPRAY				TEST REPORT SECTION 7.0 PAGE 17 SRS TAB E	COMB TYPE TEST & SUPP. REVIEW	AUTH. REFERENCE: M. J. H.
	RADIATION				TEST REPORT SECTION 7.0 PAGE 17 SRS TAB E	COMB TYPE TEST & SUPP. REVIEW	

QUALIFICATION SIGN-OFF FOUND IN DOCUMENTATION PACKAGE ESE-G
 REVISION # 10
 DATE 10-18-84
 SYSTEM: REACTOR COOLANT
 TAG: TE-IRC 0432A

EQUIPMENT DESCRIPTION	ENVIRONMENT		DOCUMENTATION		QUALIF. METHOD	H/M UITS	ITEMS
	PARAMETER	ACTUAL	DEM.	QUALIF.			
AB NO: TE-IRC 0432B	OPERABILITY	40 YEARS	23 YEARS	10 YEARS	TEST REPORT	COMB. TYPE	ACCEL TIME: 264 HOURS
	ITY	NORMAL	NORMAL	REVIEW	SECT. 7.0	TEST &	
	NORM/TEST	1 YEAR	16.52 MO.		PAGE 17	SUPP.	NONE
EQUIPMENT: SENSOR	DBA	POST DBA	POST DBA		SRS TAB E	REVIEW	ACCEL TEMP: 400°F
	TEMPERATURE	120°F NORM	122°F NORM	FSAR TABLE	TEST REPORT	COMB. TYPE	
COMPONENT: TEMP. ELEMENT	URE	FSAR FIG. 3.11.4-1 FOR DBA	420°F DBA	19.4.0-1 FSAR FIG. 3.11.4-1	SECT. 5.1	TEST & SUPP.	H NONE
MANUFACTURER: Rdf	PRESSURE	ATMOS. NORM.	ATMOS. NORM.	FSAR SECT. 3.11.6 NORM. FIG.	PAGE 10	REVIEW	REPLACEMENT: 23 YEARS
		FSAR FIG. 3.11.8-1 FOR DBA	81PSIA DBA	13.11.6-1 (DBA)	SRS TAB E	REVIEW	MAINTAIN.
JOB: WESTINGHOUSE	RELATIVE HUMIDITY	40% NORM.	100% NORM.	FSAR TABLE	TEST REPORT	COMB. TYPE	
APPLIC: 21204		100% DBA	100% DBA	19.4.0-1 NORM	SECT. 5.7	TEST & SUPP.	H NONE
MODEL AND: 21204				FSAR SECT. 3.11.4.3 (DBA)	PAGE 14	REVIEW	
SERIAL #: 231	CHEMICAL SPRAY	2000-2100 PPM BORON	2750 PPM BORON	FSAR SECT. 3.11.5.1	SRS TAB E	REVIEW	
TEST USE: REACTOR COOLANT LOOP C DIFF. TEMP. SERVICE TEMP. AVG. PROTECTION		PH 8.5-11.0	PH 10.7 @ 25°C		PAGE 14	REVIEW	
	R GAMMA	1.2 EG	124.7 ET GAMMA	FSAR APP. 3.11B-21	TEST REPORT	COMB. TYPE	
	A BETA	3.4 E7	91.7 ET BETA	CONT. RAD. ZONE CS	SECT. 5.3	TEST & SUPP.	H NONE
	D SHIELD	100% BETA	100% BETA		PAGE 9 & 10	REVIEW	
	T.I.D.	14.7 EG	124.7 ET		SRS TAB E	REVIEW	
SPECIFICATIONS: W.E. SPEC. 95337	INST LIFE	40 YEARS	23 YEARS	10 CFR 50 PARAGRAPH 50.51	TEST REPORT	COMB. TYPE	SAFETY FUNCTION: SEE TAB B OF ESE-G
DWG. # 265762					SECT. 7.0	TEST & SUPP.	
INST LOC: 1CB.31	SURMERGED	228.3	N/A	FSAR SECTION 13.6	PAGE 17	REVIEW	
		YES			SRS TAB E	REVIEW	
COORDINATES X=1517.0 Y=1719.0 Z=257.0					PAGE 1A	REVIEW	AUTH. REFERENCE: M. J. H.
INSTALLED (Y/H):	PARAMETER	SUPPL. REVIEW	OTHER EQUIPMENT THIS CES APPLIES TO:				QUALIFICATION SIGN-OFF FOUND IN DOCUMENTATION PACKAGE: ESE-G
INST. NEPT BY FIELD	OPERABILITY	O ESE-G					
IF EXEMPT: N/A	TEMPERATURE	T					
LIFE QUALIFIED	PRESSURE	P					
US WITHOUT EXCEPTION	REL. HUMIDTY	H					
	CHEM. SPRAY	C					
	RADIATION	R					
DWG. REF: CAR 2165 G163	AGING	A					
DWG. LUC: TOTAL EQPT. LIST	SURMERGENCE	S					
AGING	FSAR ENV. CAT: 19588 CATEG. A	A					
DUC. LUC: W.P.O. 265762	APPENDIX E						
			REFERENCES: FLOW DIAG. 2165 G802				
							REVISION # 10
							DATE 16-18-84
							SYSTEM: REACTOR COOLANT
							TAG: TE-IRC 0432B

EQUIPMENT DESCRIPTION	ENVIRONMENT		DOCUMENTATION		QUALIFICATION		H/WI OUTS ITEMS
	PARAMETER	ACTUAL	DESIGN	QUALIFIED	ACTUAL	DESIGN	
TE-IRC 0432C	OPERABILITY	40 YEARS	23 YEARS	OPERABILITY TEST REPORT	SECT. 7.0	COMB TYPE	ACCEL TIME: 264 HOURS
TEMPERATURE	TEMPERATURE	120°F NORM	122°F NORM	FSAR TABLE	SECT. 5.1	TEST & SUPP.	ACCEL TEMP: 400°F
	FSAR FIG.	3.11.4-1 FOR DBA	420°F DBA	FSAR FIG.	3.11.4-1	REVIEW	REPLACEMENT: 23 YEARS
PRESSURE	ATMOS. NORM.	ATMOS. NORM.	ATMOS. NORM.	FSAR SECT.	3.11.6 NORM.	TEST & SUPP.	MAINTAIN.
	FSAR FIG.	3.11.8-1 FOR DBA	81 PSI DBA	FSAR FIG.	3.11.6-1 (DBA)	REVIEW	SUBCOMPONENTS:
RELATIVE HUMIDITY	RELATIVE HUMIDITY	40% NORM.	100% NORM.	FSAR TABLE	SECT. 5.7	TEST & SUPP.	
		100% DBA	100% DBA	FSAR SECT.	3.11.4.3 (DBA)	REVIEW	
CHEMICAL SPRAY	CHEMICAL SPRAY	2000-2100 PPM BOREN	2750 PPM BOREN	FSAR SECT.	3.11.5.1	TEST & SUPP.	
		PH 8.5-11.0	PH 10.7			REVIEW	
RADIATION	RADIATION	1.2 EG	124.7 EG	FSAR APP.	3.11.B-21	TEST & SUPP.	
	BETA SHIELD	100% BETA	100% BETA	CONT. RAD. ZONE CS		REVIEW	
INST LIFE	INST LIFE	40 YEARS	23 YEARS	10 CFR 50 PARAGRAPH	50.51	TEST & SUPP.	SAFETY FUNCTION: SEE TAB B OF ESE-G
						REVIEW	
SURMERGED	SURMERGED	228.3	N/A	FSAR SECTION	13.6	N/A	AUTH. REFERENCE: M.J.H.
		YES	N/A				
OTHER EQUIPMENT THIS CES APPLIES TO:							
REFERENCES: FLOW DIAG. 2165 G 802							
QUALIFICATION SIGN-OFF FOUND IN DOCUMENTATION PACKAGE: ESE-G							
REVISION # 10 DATE 1-6-84							
SYSTEM: REACTOR COOLANT							
TAG: TE-IRC 0432C							

EQUIPMENT DESCRIPTION	ENVIRONMENT		DOCUMENTATION		QUALIF. METHOD	H/M/OUTS ITEMS		
	PARAMETER	ACTUAL	DEM.	QUALIF.				ACTUAL
TAG NO: TE-IRC 0433	OPERABILITY	40 YEARS	20 YEARS	OPERABILITY	TEST REPORT SECT. 7.0	COMB. TYPE		ACCEL TIME: 264 HOURS
EQUIPMENT: SENSOR TYPE	NORM/TEST DBA	1 YEAR	6.52 MO.	REVIEW	PAGE 16	TEST & SUPP.	NONE	ACCEL TEMP: 400°F
COMPONENT: TEMP. ELEMENT	TEMPERATURE	120°F NORM	122°F NORM	FSAR TABLE	TEST REPORT SECT. 5.1	COMB. TYPE		REPLACEMENT: 20 YEARS
MANUFACTURER: R/F	FSAR FIG. 3.11.4-1 FOR DBA		420°F DBA	FSAR FIG. 3.11.4-1	PAGE 9	TEST & SUPP.	H NONE	MAINTAIN.
MAJOR SUPPLIER: WESTINGHOUSE	PRESSURE	ATMOS. NORM.	ATMOS. NORM.	FSAR SECT. 3.11.6 NORM.	TEST REPORT SECT. 5.6	COMB. TYPE		SUBCOMPONENTS:
MODEL AND SERIAL: 21205 218	FSAR FIG. 3.11.8-1 FOR DBA		81 PSIA DBA	FIG. 3.11.6-1 (DBA)	PAGE 12 & 13	TEST & SUPP.	H NONE	
FUNCTION: REACTOR COOLANT LOOP 3 HOT LEG	RELATIVE HUMIDITY	40% NORM	100% NORM	FSAR TABLE 19.4.0-1 NORM.	TEST REPORT SECT. 5.4	COMB. TYPE		
		100% DBA	100% DBA	FSAR SECT. 3.11.4.3 (DBA)	PAGE 12 & 13	TEST & SUPP.	H NONE	
	CHEMICAL SPRAY	2000-2100 PPM BORON	2750 PPM BORON	FSAR SECT. 3.11.5.1	TEST REPORT SECT. 5.6	COMB. TYPE		
		PH 8.5-11.0	PH 10.7		PAGE 12 & 13	TEST & SUPP.	H NONE	
ACCUM. SPEC: N/A			1025°C		SRS TAB E	REVIEW		
ACCUM. DEM.: N/A	R GAMMA	1.2 E6	24.7 GAMMA	FSAR APP 3.11.8-21	TEST REPORT SECT. 5.3	COMB. TYPE		
	A BETA	3.4 E7	191.27 BETA	CONT. RAD. ZONE CS	PAGE 9 & 10	TEST & SUPP.	H NONE	
	D SHIELD	100% BETA	100% BETA		SRS TAB E	REVIEW		
	T.I.D.	4.7 E6	24.7 E7		P. 28 THRU 78	REVIEW		
SPECIFICATIONS: INE. SPEC. 953337R0 DWG. 4325816	AGE-INST LIFE (PER 323-1974 DEF.)	40 YEARS	20 YEARS	110 CFR 50 PARAGRAPH 50.51	TEST REPORT SECT. 7.0	COMB. TYPE		SAFETY FUNCTIONS: SEE TAB 8 OF ESE-5
P.O. # 265762 END # 15N 183					PAGE 16	TEST & SUPP.	NONE	
PLANT LOC.: C.B. 31					SRS TAB E	REVIEW		
COORDINATES X= 1517.0 Y= 1719.0 Z= 255.0	SUBMERGED	228.3	N/A	FSAR SECTION 13.6	N/A	COMB. TYPE		
		YES			SRS TAB E	TEST & SUPP.	NONE	AUTH. REFERENCE: M. J. H.
INSTALLED (Y/N): BY FIELD	PARAMETER	SUPPL. REVIEW	OTHER EQUIPMENT THIS CES APPLIES TO:				QUALIFICATION SIGN-OFF FOUND IN DOCUMENTATION PACKAGE: ESE-5	
QUALIF EXEMPT: N/A	OPERABILITY	O ESE-5	REFERENCES: FLOW DIAG. CAP-2165 G 800					
QUALIF STATUS: QUALIFIED WITHOUT EXCEPTION	TEMPERATURE	T						
	PRESSURE	P						
	REL. HUMIDTY	H						
	CHEM. SPRAY	C						
PHYS DWG REF: CAR-2165 G 163	RADIATION	R						
PHYS DWG LOC: TOTAL EQUIP. LIST	AGING	A						
MOUNTING	SUBMERGENCE	S						
EQ. DOC. LOC: W P.O. 265762	FSAR ENV CAT: 10500 CATEG. A	A					REVISION # : 0	
	APPENDIX E						DATE: 16-18-84	
							SYSTEM: REACTOR COOLANT	
							TAG: TE-IRC 0433	

AVE: EBAS
UTILITY: L

FACILITY: SHEARON HALL
COMPONENT EVALUATION

ISSUE: WESTINGHOUSE - PWR
CAPACITY: 900 MW(E)

EQUIPMENT DESCRIPTION	ENVIRONMENT		DOCUMENTATION		QUALIF. METHOD	H/M	OUTS ITEMS
	PARAMETER	ACTUAL	DEM. QUALIF.	ACTUAL			
TAG NO: FT-IRC 434	OPERABILITY	40 YEARS NORMAL		OPERABILITY REVIEW		/	ACCEL TIME
EQUIPMENT TYPE: SENSOR	NORM/TEST DBA	1 YEAR POST DBA					ACCEL TEMP
COMPONENT: FLOW TRANSMITTER	TEMPERATURE	120° F NORM FSAR FIG. 3.11.4-1 FOR DBA		FSAR TABLE 9.4.0-1 FSAR FIG. 3.11.4-1		/	REPLACEMENT
MANUFACTURER: BARTON	PRESSURE	ATMOS. NORM. SEE FSAR FIG. 3.11.6-1 FOR DBA		FSAR SECT. 3.11.6 NORM. & FIG. 3.11.6-1 (DBA)		/	MAINTAIN.
MAJOR SUPPLIER: WESTINGHOUSE	RELATIVE HUMIDITY	40% NORM 100% DBA		FSAR TABLE 9.4.0-1 NORM FSAR SECT. 3.11.4.3 (DBA)		/	SUBCOMPONENTS
MODEL AND SERIAL: 752 4780	CHEMICAL SPRAY	2000-2100 PRM BORON PH 8.5-11.0		FSAR SECT. 3.11.5.1		/	
FUNCTIONS: REACTOR COOLANT & SERVICE	R GAMMA A BETA D SHIELD	1.2 EG 3.3 EG T.I.D.		FSAR APP. 3.11.8-18 CONT. RAD. ZONE C3		/	
ACCUR. SPEC: N/A	AGE - INST LIFE	40 YEARS (PER 323-1979 DEF.)		10 CFR 50 PARAGRAPH 50.51		/	SAFETY FUNCTION
ACCUR. DEM.: N/A	SUBMERGED	228.3		FSAR SECTION		/	AUTH. REFERENCE
SPECIFICATIONS: N. PROJ. SPEC. 953328, R3 955270, R0							
P.O. # 144524 CND # 15K0095							
PLANT LOC.: C.B.							
COORDINATES X=1531.0 Y=1736.0 Z=236.0							

QUALIF EXEMPTN:	PARAMETER	SUPPL. REVIEW	OTHER EQUIPMENT THIS CES APPLIES TO:	QUALIFICATION SIGN-OFF FOUND IN DOCUMENTATION PACKAGE:
*****	OPERABILITY	O		
*****	TEMPERATURE	T		
*****	PRESSURE	P		
*****	REL. HUMIDTY	H		
*****	CHEM. SPRAY	C		
*****	RADIATION	R		
*****	AGING	A		
*****	SUBMERGENCE	S		
*****	FSAR ENV CAT			
*****	FSAR CATEG.			
*****	APPENDIX E			

REFERENCES:

REVISION # :
DATE :
SYSTEM : REACTOR COOLANT
TAG : FT-IRC 434

EQUIPMENT DESCRIPTION		ENVIRONMENT		DOCUMENTATION		QUALIF. METHOD	N/H	OUTS	
PARAMETER ACTUAL		DEN. QUALIF.		ACTUAL DEN. QUALIF.				ITEMS	
TAG NO : FT-IRC 435		OPERABILITY	40 YEARS			OPERABILITY REVIEW			ACCEL TIME
EQUIPMENT : SENSOR		NORM/TEST	1 YEAR						ACCEL TEMP
TYPE : FLOW TRANSMITTER		DBA	POST DBA						REPLACEMENT
MOUNTING : BARTON		TEMPERATURE	120° F NORM			FSAR TABLE 9.4.0-1			MAINTENANCE
MAJOR SUPPLIER : WESTINGHOUSE		URE	FSAR FIG. 3.11.4-1			FSAR FIG. 3.11.4-1			SUBCOMPONENTS
MODEL AND SERIAL : 752 4781		FOR DBA							
FUNCTION : REACTOR COOLANT & SERVICE		PRESSURE	ATMOS. NORM. SEE FSAR FIG. 3.11.6-1			FSAR SECT. 3.11.6 NORM. FIG. 3.11.6-1 (DBA)			
ACCUR. SPEC : N/A		RELATIVE HUMIDITY	40% NORM 100% DBA			FSAR TABLE 9.4.0-1 NORM. FSAR SECT. 3.11.4.3 (DBA)			
ACCUR. DEN. : N/A		CHEMICAL SPRAY	2000-2100 PH 8.5-11.0			FSAR SECT. 3.11.5.1			
SPECIFICATIONS : 955270, R0		R GAMMA	1.2 EG			FSAR APP. 3.11.8-18			SAFETY FUNCTION
P.O. # : 414524 CHD # 15M 0195		A BETA	3.3 E7			CONT. RAD. ZONE C3			
PLANT LOC. : C.B.		D SHIELD	T.I.D.						
COORDINATES X-1536.0 Y-1730.0 Z-236.0		AGE-INSTR LIFE	40 YEARS			10 CFR 50 PARAGRAPH 50.51			
INSTALLED (Y/N) :		(PER 323-1974 DEF.)							
INSTALL. REF :		SURMERGED	228.3			FSAR SECTION			AUTH. REFERENCE
QUALIF EXEMPT :									
QUALIFI :		PARAMETER	SUPPL. REVIEW	OTHER EQUIPMENT THIS CES APPLIES TO :				QUALIFICATION SIGN-OFF FOUND IN DOCUMENTATION PACKAGE :	
STATUS :		OPERABILITY	O	REFERENCES: FLOW DIAG. GAR: 2165 G 800					
		TEMPERATURE	T						
		PRESSURE	P						
		REL. HUMIDTY	H						
		CHEM. SPRAY	C						
		RADIATION	R						
PHYS DMG REF : CAR-2166 G 451		AGING	A					REVISION # :	
PHYS DMG LUCI : TOTAL EQUIP. LIST		SURMERGENCE	S					DATE :	
MOUNTING :								SYSTEM : REACTOR COOLANT	
EQ. DUC. LUCI :		FSAR ENV CAT :						TAG : FT-IRC 435	
		1958 CATEG. :							
		APPENDIX E :							

EQUIP. DESCRIPTION	ENVIRONMENT		DOCUMENTATION		QUALIF. METHOD	N/M	OUTS ITEMS
	PARAMETER	ACTUAL	DEH. QUALIF.	ACTUAL DEH. QUALIF.			
TAG NO: FT-IRC 436	OPERABILITY	40 YEARS		OPERABILITY REVIEW		/	ACCEL TIME
EQUIPMENT: SENSOR TYPE	NDRH/TEST DBA	1 YEAR POST DBA					ACCEL TEMP
COMPONENT: FLOW TRANSMITTER	TEMPERATURE	120°F NORM FSAR FIG. 3.11.4-1 FOR DBA		FSAR TABLE 9.4.0-1 FSAR FIG. 3.11.4-1		/	REPLACEMENT
MANUFACTURER: BARTON	PRESSURE	ATMOS. NORM. SEE FSAR FIG. 3.11.6-1 FOR DBA		FSAR SECT. 3.11.6 NORM. FIG. 3.11.6-1(DBA)		/	MAINTAIN.
MAJOR SUPPLIER: WESTINGHOUSE	RELATIVE HUMIDITY	40% NORM 100% DBA		FSAR TABLE 9.4.0-1 NORM. FSAR SECT. 3.11.4.3(DBA)		/	SUBCOMPONENTS
FUNCTIONS: REACTOR COOLANT & SERVICE	CHEMICAL SPRAY	2000-2100 PPM BORON PH 8.5-11.0		FSAR SECT. 3.11.5.1		/	
ACCUM. SPEC: N/A	R GAMMA	1.2 EG		FSAR APP. 3.11.8-18		/	
ACCUM. DEH.: N/A	A BETA	3.3 E7		CONT. RAD. ZONE C		/	
SPECIFICATIONS: N. PROJ. SPEC. 953328, R3 955270, R0	AGE - INST LIFE	40 YEARS		10 CFR 50 PARAGRAPH 50.51		/	SAFETY FUNCTION
P.O. # 414524 CHD # 15K#0196	SUBMERGED	228.3		FSAR SECTION		/	
PLANT LOC.: C.B.							AUTH. REFERENCE
COORDINATES X=1544.0 Y=1723.0 Z=236.0							
INSTALLED (Y/II):	PARAMETER	SUPPL. REVIEW	OTHER EQUIPMENT THIS CES APPLIES TO:			QUALIFICATION SIGN-OFF FOUND IN DOCUMENTATION PACKAGE:	
INSTAL. REF:	OPERABILITY	O	REFERENCES: FLOW DIAG. CAR-2165 9800				
QUALIF EXEMPTING:	TEMPERATURE	T					
QUALIF:	PRESSURE	P					
STATUS:	REL. HUMIDTY	H					
	CHEM. SPRAY	C					
	RADIATION	R				REVISION # :	
PHYS DNG REF: CAR-2166 6451	AGING	A				DATE :	
PHYS DNG LOC: TOTAL EQUIP. LIST	SUBMERGENCE	S				SYSTEM: REACTOR COOLANT	
MOUNTING:							
EQ. DOC. LOC:	FSAR ENV CAT:						
	OS88 CATEG.:						
	APPENDIX E:					TAG ... FT-IRC 436	

EQUIPMENT DESCRIPTION	ENVIRONMENT		DOCUMENTATION		QUALIF. METHOD	H/M/OUTS ITEMS
	PARAMETER	ACTUAL	DEM. QUALIF.	ACTUAL		
AG NO: PT-IRC-455	OPERABIL-ITY	40 YEARS	10 YEARS	OPERABILITY REVIEW	TEST REPORT SECT. 7.0 PAGE 18 & 19	ACCEL TIME: 1673 HRS.
EQUIPMENT: SENSOR	NDIRH/TEST DBA	1 YEAR	6.525 MO.		ISRS TAB E PAGE 1 INBLS	ACCEL TEMP: 125°C
COMPONENT: PRESS. TRANSMITTER	TEMPERATURE	120°F NORM.	120°F NORM.	FSAR TABLE 19.4.0-1 FSAR FIG. 3.11.4-1	TEST REPORT SECT. 5.1 PAGE 9 & 10	REPLACEMENT: 5.99 YRS.
MANUFACTURER: BARTON	PRESSURE	ATMOS. NORM.	ATMOS. NORM.	FSAR SECT. 3.11.6 NORM. FIG.	TEST REPORT SECT. 5.4 PAGE 14	MAINTAIN: O-RINGS REPLACED AT 1 YR. CONNECTORS AT 5 YRS. SUBCOMPONENTS: O-RINGS CONNECTORS
MAJOR SUPPLIER: WESTINGHOUSE	RELATIVE HUMIDITY	40% NORM	100% NORM	FSAR TABLE 19.4.0-1 NORM	TEST REPORT SECT. 5.4 PAGE 14	
MODEL AND SERIAL # 763 581	CHEMICAL SPRAY	2000-2100 PPM BORON	2000-2100 PPM BORON	FSAR SECT. 3.11.5.1	TEST REPORT SECT. 6.4 PAGE 17	
FUNCTIONS: PRESSURIZER SERVICE PRESS.	R GAMMA A BETA SHIELD	1.2 EG	5.0 E7	FSAR APP. 3.11B-20 CONT. RAD. ZONE C3	TEST REPORT SECT. 5.2 PAGE 11	
ACCUM. SPEC: N/A	T.I.D.	1.2 EG	68 E7		SRS PAGE 1A THRU 3A	
ACCUM. DEM: N/A	AGE-INST LIFE	40 YEARS	5.99 YEARS	10 CFR 50 PARAGRAPH 50.51	TEST REPORT SECT. 7.5 PAGE 21	SAFETY FUNCTIONS: SEC TAB B ESE-1A
SPECIFICATIONS: 87GSDAG, R3	SURGE	228.3	N/A	FSAR SECTION 3.6	SRS PAGE 3D TAB K	
COORDINATES X=1456.0 Y=1653.0 Z=236.0	INSTALL (Y/N): LATER				SRS PAGE 1E TAB E	AUTH. REFERENCE: M.J.H.
PLANT LOC: C.B.21	QUALIF EXEMPT: NO			OTHER EQUIPMENT THIS CES APPLIES TO: N/A		QUALIFICATION SIGN-OFF FOUND IN DOCUMENTATION PACKAGE: ESE-1A
UNINSTALLED (Y/N): LATER	OPERABILITY					
INSTALL. REF: 117E5	TEMPERATURE					
QUALIF NOT QUALIF. REQUIRES MAJOR ANALYSIS	PRESSURE					
	REL. HUMIDTY					
	CHEM. SPRAY					
	RADIATION					
	AGING					
	SURGE					
PHYS DNG REF: CAR-2166 G-450	ISAR ENV CAT: A					REVISION # 10
PHYS DNG LUCI TOTAL EQUIP LIST	1958A CATEG. 1					DATE: 12-29-84
MOUNTING	APPENDIX F, CATEG A					SYSTEM (REACTOR COOLANT)
U.D.C. LUCI w P.O. 407118						TAG: 1PT-IRC-455

REFERENCES:
FLOW DIAG. CAR-2165 9801
TEST REPORT EOIA 1R1
EQUIP QUAL. DATA PKG. ESE-1A, R3

EQUIPMENT DESCRIPTION	ENVIRONMENTAL PARAMETER	ACTUAL	DEM. QUALIF.	DOCUMENTATION ACTUAL	DEM. QUALIF.	QUALIF. METHOD	N/A	UNITS	ITEMS
G NO: PT-IRC 456	OPERABILITY	40 YEARS	10 YEARS	TEST REPORT SECT. 7.0	OPERABILITY REVIEW	COMB. TYPE TEST			ACCEL TIME: 1673 HRS.
	NORM/TEST	1 YEAR	6.523 MO.	PAGE 18 & 19				NONE	
EQUIPMENT: SENSOR	TEMPERATURE	120° F NORM	120° F NORM	SRS TABLE PAGE 18 THRU 19		REVIEW			ACCEL TEMP: 125° C
EQUIPMENT: PRESS. TRANSMITTER	TEMPERATURE	FSAR FIG. 3.11.4-1 FOR DBA	420° F DBA	TEST REPORT SECT. 5.1 PAGE 7 (10)	FSAR TABLE 19.4.0-1 FSAR FIG. 3.11.4-1	COMB. TYPE TEST	H/		REPLACEMENT: 5.99 YRS.
EQUIPMENT: PRESS. TRANSMITTER	PRESSURE	ATMOS. NORM	ATMOS. NORM	SRS TABLE PAGE 18 THRU 19		REVIEW			MAINTAIN. O-RINGS REPLACED AT 1 YR.
EQUIPMENT: PRESS. TRANSMITTER	PRESSURE	FSAR FIG. 3.11.8-1 FOR DBA	75 PSIA DBA	TEST REPORT SECT. 5.4 PAGE 14	FSAR SECT. 3.11.6 NORM. FIG. 3.11.6-1 (DBA)	COMB. TYPE TEST	H/	NONE	CONNECTORS AT 5 YRS. SUBCOMPONENTS O-RINGS CONNECTORS
EQUIPMENT: PRESS. TRANSMITTER	RELATIVE HUMIDITY	40% NORM	100% NORM	SRS TABLE PAGE 3 C		REVIEW			
EQUIPMENT: PRESS. TRANSMITTER	RELATIVE HUMIDITY	100% DBA	100% DBA	TEST REPORT SECT. 5.4 PAGE 14	FSAR SECT. 3.11.4.3 (DBA)	COMB. TYPE TEST	H/	NONE	
EQUIPMENT: PRESS. TRANSMITTER	CHEMICAL SPRAY	2000-2100 PPM BORON PH 8.5-11.0	2000-2100 PPM BORON PH 8.5-11.0	SRS TABLE PAGE 3 C		REVIEW			
EQUIPMENT: PRESS. TRANSMITTER	RADIATION	1.2 E6	5.0 E7	TEST REPORT SECT. 6.4 PAGE 17	FSAR APP. 3.11.5.1	COMB. TYPE TEST	H/	NONE	
EQUIPMENT: PRESS. TRANSMITTER	RADIATION	3.3 E7	90 E7	SRS TABLE PAGE 6 C		REVIEW			
EQUIPMENT: PRESS. TRANSMITTER	RADIATION	100% BETA	68 E7	TEST REPORT SECT. 5.2 PAGE 11	CONT. RAD. ZONE C3	COMB. TYPE TEST	H/	NONE	
EQUIPMENT: PRESS. TRANSMITTER	RADIATION	T.I.D. 1.2 E6	68 E7	SRS TABLE PAGE 1A THRU 3A		REVIEW			
EQUIPMENT: PRESS. TRANSMITTER	AGE - INST LIFE	40 YEARS	5.99 YEARS	TEST REPORT SECT. 7.5 PAGE 21	10 CFR 50 PARAGRAPH 50.51	COMB. TYPE TEST		NONE	SAFETY FUNCTION: SEE TAB "B" ESE-1A
EQUIPMENT: PRESS. TRANSMITTER	SURMERGED	228.3	N/A	SRS TABLE PAGE 3 B		REVIEW			
EQUIPMENT: PRESS. TRANSMITTER	SURMERGED	228.3	N/A	TEST REPORT SECT. 7.5 PAGE 21	FSAR SECTION 3.6	COMB. TYPE TEST		NONE	
EQUIPMENT: PRESS. TRANSMITTER	SURMERGED	228.3	N/A	SRS TABLE PAGE 1E		REVIEW			AUTH. REFERENCE: M.J. H.

MANUFACTURER: BARTON
 MAJOR SUPPLIER: WESTINGHOUSE
 MODEL AND SERIAL: 763 582
 DIRECT USE: PRESSURIZER SERVICE PRESSURE
 EQUIPMENT SPEC: N/A
 EQUIPMENT DEM. 1 N/A
 MAJOR SPEC: 953328, R1
 N.E. SPEC. DWG: 8765246, P3
 SPECIFICATIONS: 8765246, P3
 ID # 907118 CMD # 15H 148
 PLANT LOC: C.B.
 COORDINATES X=1490.0 Y=1648.0 Z=236.0
 INSTALLED (Y/N): LATER
 INSTAL. REF: LATER
 QUALIF EXEMPT: NO
 QUALIF NOT QUALIF REQUIRES MAJOR ANALYSIS
 STATUS
 SYS DWG REF: CAR-2166G 450 AGING
 SYS DWG LIC TOTAL EQUIP LIST
 DUNTING
 P.O.C. LOC: W.P.O. 407118

PARA-METER: OPERABILITY
 SUPPL. REVIEW: O ESE-1
 OTHER EQUIPMENT THIS CES APPLIES TO: N/A
 QUALIFICATION SIGN-OFF FOUND IN DOCUMENTATION PACKAGE: ESE-1A
 REFERENCES:
 FLOW DIAG. CAR-2165 9801
 TEST REPORT EO1A, R1
 EQUIP. QURL. DATA TRG. ESE-1A, P3
 REVISION # 10
 DATE 12-29-84
 SYSTEM: REACTOR COOLANT
 TAG: PT-IRC 456



EQUIPMENT DESCRIPTION	ENVIRONMENT		DOCUMENTATION		I. QUALIF. METHOD	II/M ITEMS	UTS
	PARAMETER	ACTUAL	DEM. QUALIF.	ACTUAL DEM. QUALIF.			
NO PT-IRC 457	OPERABILITY	40 YEARS	10 YEARS	OPERABILITY	TEST REPORT COMB. TYPE TEST		ACCEL TIME: 1673 HRS.
COMPONENT: SENSOR	ITY	NORMAL	NORMAL	REVIEW	SECT. 7.0 PAGE 18 & 19	NONE	
	NOHM/TEST DBA	1 YEAR POST DBA	6.525 MO. POST DBA		SRS TAB E PAGE 18 THRU 58		ACCEL TEMP: 125 °C
COMPONENT: PRESS. TRANSMITTER	TEMPERATURE	120 °F NORM	120 °F NORM	FSAR TABLE 19.4.0-1	TEST REPORT COMB. TYPE TEST	NORM. SERVICE TEMP. SEE TAB K	REPLACEMENT: 5.99 YRS.
		FSAR FIG. 3.11.4-1 FOR DBA	420 °F DBA	FSAR FIG. 3.11.4-1	SECT. 5.1 PAGE 9 & 10	H/	
MANUFACTURER: BARTON	PRESSURE	ATMOS. NORM.	ATMOS. NORM.	FSAR SECT. 3.11.6 NORM.	TEST REPORT COMB. TYPE TEST		MAINTAIN. O-RINGS REPLACED AT 1YR. CONNECTORS AT 5YRS. SUBCOMPONENTS: O-RINGS CONNECTORS
		FSAR FIG. 3.11.8-1 FOR DBA	75 PSIA DBA	FSAR FIG. 3.11.6-1 (DBA)	SECT. 5.4 PAGE 14	H/	NONE
JOB # 1 APPLIC: WESTINGHOUSE	RELATIVE HUMIDITY	40% NORM	100% NORM	FSAR TABLE 19.4.0-1 NORM	TEST REPORT COMB. TYPE TEST		
DEL AND: 763 SERIAL # 583		100% DBA	100% DBA	FSAR SECT. 3.11.4.3 (DBA)	SECT. 5.4 PAGE 14	H/	NONE
ACT. USE: PRESSURIZER SERVICE PRESSURE	CHEMICAL SPRAY	2000-2100 PPM BORON	2000-2100 PPM BORON	FSAR SECT. 3.11.5.1	TEST REPORT COMB. TYPE TEST		
CUM. SPEC: N/A		PH 8.5-11.0	PH 8.5-11.0		SECT. 6.4 PAGE 17	H/	NONE
CUM. DEM: N/A M. PROJ. SPEC. 953328, R1 M. E. SPEC. DWG. 8765046, R3	R GAMMA	1.2 EG	5.0 E7	FSAR APP. 3.11.B-20	TEST REPORT COMB. TYPE TEST		
SPECIFICATIONS: 8765046, R3	A BETA	3.3 E7	9.0 E7	CONT. RAD. ZONE C3	SECT. 5.2 PAGE 11	H/	NONE
	D SHIELD	100% BETA	68 E7		SRS TAB E PAGE 1A THRU 3A		
U # 407118 CHD # 5H.2/48	AGE-INST LIFE (PER 323-1979 DEF.)	40 YEARS	5.99 YEARS	110 CFR 50 PARAGRAPH 50.51	TEST REPORT COMB. TYPE TEST		SAFETY FUNCTIONS: SEE TAB B, ESE-1A
ANT LOC: C.B. 21	SURMERGED	228.3	N/A	FSAR SECTION 3.6	SECT. 7.5 PAGE 21		
COORDINATES X= 1490.0 Y= 1648.0 Z= 236.0		YES			SRS TAB E PAGE 3B		
INSTALLED (Y/N): STAL. REF: LATER LIF EXEMPT: NO	PARAMETER	SUPPL. REVIEW	OTHER EQUIPMENT THIS CES APPLIES TO:				QUALIFICATION SIGN-OFF FOUND IN DOCUMENTATION PACKAGE: ESE-1A
QUALIF: NOT QUALIF. REQUIRES MAJOR ANALYSIS	OPERABILITY	O ESE-1	N/A				
YS DWG REF: CAR-2166 G450 YS DWG LIC: TOTAL EQUIP. LIST MOUNTING: WALL MOUNT	TEMPERATURE	T	REFERENCES: FLOW DIAG. CAR-2165 G 801 TEST REPORT, EOIA, R1 EQUIP. QUAL. DATA PKG. ESE 1A, R3				REVISION # 10
	PRESSURE	P				DATE 12-29-84	
DOC. LUC: W.P.O. 407118	REL. HUMIDTY	H					SYSTEM: REACTOR COOLANT
	CHEM. SPRAY	C					TAG: PT-IRC 457
	RADIATION	R					
	AGING	A					
	SURMERGENCE	S					
	FSAR ENV CAT: A						
	OSOR CATEG.:						
	APPENDIX F. CATEG. A						

EQUIPMENT DESCRIPTION	ENVIRONMENT		DOCUMENTATION		QUALIF. METHOD	N/A	OUTS ITEMS		
	PARAMETER	ACTUAL	DEM.	QUALIF.					ACTUAL
TAG NO: LT-IRC 460	OPERABIL-ITY	40 YEARS	16 YRS.	NORMAL	OPERABILITY TEST REPORT SECT. 7.0 PAGE 17 THRU 20	COMB. TYPE TEST & SUPP.		ACCEL TIME: 1673 HOURS	
EQUIPMENT SENSOR TYPE	NDHM/TEST DBA	1 YEAR	16.5 MO.	POST DBA	SRS TABLE PAGE 18 THRU 5B	REVIEW		ACCEL TEMP: 125 °C	
COMPONENT: LVL. XMTR.	TEMPERATURE	120 °F NORM	104 °F NORM.	FSAR TABLE 19.4.0-1	TEST REPORT SECT. 5.1 PAGE 9 & 10	COMB. TYPE TEST & SUPP.	H	NORM. SERV. TEMP. SECT. TAB	
MANUFACTURER: BARTON		FSAR FIG. 3.11.4-1 FOR DBA	420 °F DBA	FSAR FIG. 3.11.4-1	SRS TABLE 19.104.3B	REVIEW		REPLACEMENT: 5.99 YEARS	
MAJOR SUPPLIER: WESTINGHOUSE	PRESSURE	ATMOS. NORM.	ATMOS. NORM.	FSAR SECT. 3.11.6 NORM. FIG.	TEST REPORT SECT. 5.4 Pg. 14	COMB. TYPE TEST & SUPP.	H	NONE	
		FSAR FIG. 3.11.8-1 FOR DBA	80 PSIA DBA	FSAR FIG. 3.11.6-1 (DBA)	SRS TABLE Pg. 3D	REVIEW		MAINTAIN. O-RINGS REPLACED 01 YR. CONNECTORS 05 YEARS SUBCOMPONENTS O-RINGS & CONNECTORS	
MODEL AND SERIAL: 764 1146	RELATIVE HUMIDITY	40% NORM.	100% DBA	FSAR TABLE 19.4.0-1 NORM.	TEST REPORT SECT. 5.4 Pg. 14	COMB. TYPE TEST & SUPP.	H	NONE	
FUNCT. USE: PRESSURIZER LVL. & SERVICE				FSAR SECT. 3.11.4.3 (DBA)	SRS TABLE Pg. 3D	REVIEW			
ACCUM. SPEC: N/A	CHEMICAL SPRAY	2000-2100 PPM BORON	12500 PPM BORON	FSAR SECT. 3.11.5.1	TEST REPORT SECT. 6.4 Pg. 16	COMB. TYPE TEST & SUPP.	H	NONE	
		PH 8.5-11.0	PH 10.7		SRS TABLE Pg. 4D	REVIEW			
ACCUM. DEM.: N/A	R GAMMA	1.2 EG	168.10 EG	FSAR FIG. 3.11B-20	TEST REPORT SECT. 5.2 Pg. 10 & 11	COMB. TYPE TEST & SUPP.	H	NONE	
	A BETA	100% BETA	100% BETA	CONT. RAD. ZONE C 3	SRS TABLE Pg. 16, 2C & 3C	REVIEW			
SPECIFICATIONS: PROJECT SPEC. 9532B, R1 W.E. SPEC. DWG 8763D45, R 3	D SHIELD	1.2 EG							
P.O. # 407118 CND # 145	AGE-INST LIFE (PER 323-1974 DEF.)	40 YEARS	5.99 YEARS	10 CFR 50 PARAGRAPH 50.51	TEST REPORT SECT. 7.5 Pg. 20	COMB. TYPE TEST & SUPP.		NONE	
PLANT LOC.: CB 21					SRS TABLE Pg. 1B THRU 5B	REVIEW		SAFETY FUNCTION: SEE ESE-8A, TAB 'B'	
COORDINATES X=1496.0 Y=1646.0 Z=236.0	SURMERGED	228.3	N/A	FSAR SECTION 13.6	N/A				
		YES			SRS TABLE Pg. 1E			NONE	
INSTALLED (Y/N):								AUTH. REFERENCE: M.J.H.	
INSTAL. KEPT BY FIELD	PARAMETER	SUPPL. REVIEW	OTHER EQUIPMENT THIS CES APPLIES TO:				QUALIFICATION SIGN-OFF FOUND IN DOCUMENTATION PACKAGE: ESE-8A		
QUALIF EXEMPT: N/A	OPERABILITY	O ESE 3A							
QUALIF REQUIRES ANALYSIS STATUS	TEMPERATURE	T							
	PRESSURE	P							
	REL. HUMIDTY	H							
	CHEM. SPRAY	C							
	RADIATION	R							
PHYS DWG KEPT CAR 2165 G451	AGING	A							
PHYS DWG LIC INSTRUMENT LIST MOUNTING	SURMERGENCE	S							
EQ. DUC. LUCI W/NO. 407118	FSAR ENV CAT: 10588 CATEG. 1	A	REFERENCES: FLOW DIAG. CAR 2165 G 801.				REVISION # 10 DATE 6-21-84		
	APPENDIX E						SYSTEM: REACTOR COOLANT TAG: LT-IRC 460		

EQUIPMENT DESCRIPTION	ENVIRONMENT		DOCUMENTATION		QUALIF. METHOD	N/N	OUTS ITEMS	ACCEL TIME	
	PARAMETER	ACTUAL	DEM.	QUALIF.					ACTUAL
TAG NO: LT-IRC 461	OPERABILITY	40 YEARS	16 YRS.	NORMAL	TEST REPORT SECT. 7.0 PAGE 17 THRU 20	COMB. TYPE TEST & SUPP. REVIEW	NONE	1673 HOURS	
EQUIPMENT SENSOR TYPE	NORM/TEST	1 YEAR	6.5 MO.		SRS TABLE PAGE 1B THRU 5B			ACCEL TEMP 125 °C	
COMPONENT: LVL. XMTR.	TEMPERATURE	120 °F NORM	104 °F NORM.	FSAR TABLE 19.4.0-1	TEST REPORT SECT. 5.1 PAGE 9 & 10	COMB. TYPE TEST & SUPP. REVIEW	H	REPLACEMENTS 5.99 YEARS	
MANUFACTURER: BARTON		FSAR FIG. 3.11.4-1 FOR DBA	420 °F DBA	FSAR FIG. 3.11.4-1	SRS TABLE PAGE 1D & 3B			MAINTAIN. O-RINGS REPLACED @ 1 YR. CONNECTORS @ 5 YEARS	
MAJOR SUPPLIER: WESTINGHOUSE	PRESSURE	ATMOS. NORM.	ATMOS. NORM.	FSAR SECT. 13.11.6 NORM. FIG.	TEST REPORT SECT. 5.4 Pg. 14	COMB. TYPE TEST & SUPP. REVIEW	H	SUBCOMPONENTS O-RINGS & CONNECTORS	
		FSAR FIG. 3.11.8-1 FOR DBA	180 PSIA DBA	13.11.6-1 (DBA)	SRS TABLE Pg. 3D				
MODEL AND SERIAL: 764 1147	RELATIVE HUMIDITY	40% NORM.	100% DBA	FSAR TABLE 19.4.0-1 NORM.	TEST REPORT SECT. 5.4 Pg. 14	COMB. TYPE TEST & SUPP. REVIEW	H	NONE	
FUNCTION: PRESSURIZER LVL. & SERVICE				FSAR SECT. 3.11.4.3 (DBA)	SRS TABLE Pg. 3D				
	CHEMICAL SPRAY	2000-2100 PPM BORON	12500 PPM BORON	FSAR SECT. 13.11.5.1	TEST REPORT SECT. 6.4 Pg. 16	COMB. TYPE TEST & SUPP. REVIEW	H	NONE	
ACCUM. SPEC: N/A		PH 8.5-11.0	PH 10.7		SRS TABLE Pg. 4D				
ACCUM. DEM.: N/A	R GAMMA	1.2 EG	168.10 EG	FSAR FIG. 3.11B-20	TEST REPORT SECT. 5.2 Pg. 10 & 11	COMB. TYPE TEST & SUPP. REVIEW	H	NONE	
	A BETA	3.3 EG	174.38 EG	CONT. RAD. ZONE C3	SRS TABLE Pg. 1C, 2C & 3C				
	D SHIELD	100% BETA	100% BETA						
	T.I.D.	1.2 EG							
	AGE		5.99 YEARS	110 CFR 50 PARAGRAPH 50.51	TEST REPORT SECT. 7.5 Pg. 20	COMB. TYPE TEST & SUPP. REVIEW		SAFETY FUNCTION. SEE ESE-3A, TAB 'D'	
	INST LIFE (PER 323-1974 DEF.)	40 YEARS			SRS TABLE Pg. 1B THRU 5B				
	SURMERGED	228.3	N/A	FSAR SECTION 13.6	N/A	N/A	NONE	AUTH. REFERENCE M.J.H.	
		YES			SRS TABLE Pg. 1E				
INSTALL (Y/N):	PARAMETER	SUPPL. REVIEW	OTHER EQUIPMENT THIS CES APPLIED TO:				QUALIFICATION SIGN-OFF FOUND IN DOCUMENTATION PACKAGE: ESE-3A		
INSTALL KEPT BY FIELD:	OPERABILITY	O ESE 3A	REFERENCES:				REVISION # 10		
QUALIF EXEMPT: N/A	TEMPERATURE	T	FLOW DIAG. CAR 2165 G801				DATE 16-21-84		
QUALIF REQUIRES ANALYSIS:	PRESSURE	P					SYSTEM: REACTOR COOLANT		
STATUS:	REL. HUMIDTY	H					TAG: LT-IRC 461		
	CHEM. SPRAY	C							
	RADIATION	R							
	AGING	A							
	SURMERGENCE	S							
PHYS DWG KEPT: CAR 2165 G451	FSAR ENV CAT: A								
PHYS DWG LOST: INSTRUMENT LIST	1958 CATEG: A								
MOUNTING:	APPENDIX E								
EQ. DOC. LOST: WTR. 407118									

EQUIPMENT DESCRIPTION	ENVIRONMENT		DOCUMENTATION		QUALIF. METHOD	H/M/OUTS ITEMS		
	PARAMETER	ACTUAL	DES. QUALIF.	ACTUAL				DES. QUALIF.
TAG NO: <i>IRC-V526SN-1</i>	OPERABILITY	40 YEARS	40 YEARS	OPERABILITY REVIEW	TEST REPORT SEC. 4.1 PAGE 11, SEC. 3.6	TYPE TEST	ACCEL TIME: 15092 HOURS	
EQUIPMENT TYPE: <i>VALVE GATE</i>	NORM/TEST DBA	1 YEAR	1 YEAR		4.6 PAGE 11 & 25		ACCEL TEMP: 180°C	
COMPONENT: <i>MOTOR</i>	TEMPERATURE	120°F NORM	144°F NORM	FSAR TABLE 19.4.0-1	SRS TABLE PAGE 1C THRU 6C	COMB. TYPE TEST & SUPP. REVIEW	REPLACEMENT: 40 YEARS	
MANUFACTURE: <i>LIMITORQUE</i>	FSAR FIG. 3.11.4-1 FOR DBA		385°F DBA	3.11.4-1		H	NONE	
MAJOR SUPPLIER: <i>WESTHS.</i>	PRESSURE	ATMOS. NORM.	ATMOS. NORM.	FSAR SECT. 3.11.6 NORM. FIG.	REPORT 600456, PAGE 10E14	COMB. TYPE TEST & SUPP. REVIEW	H	NONE
MODEL AND SERIAL: <i>SZB-00 323-61</i>	FSAR FIG. 3.11.8-1 FOR DBA		70 PSIG DBA	3.11.6-1 (DBA)	SRS TABLE PAGE 2B		MAINTAIN.	
FUNCTION: <i>REACTOR COOLANT & SERVICE SERVING VALVE IRC-V526SN-1</i>	RELATIVE HUMIDITY	40% NORM	100% NORM.	FSAR TABLE 19.4.0-1 NORM	TEST REPORT SECT. 4.4.3 PAGE 1B	COMB. TYPE TEST & SUPP. REVIEW	H	SEE TABLE PAGE 1E
		100% DBA	100% DBA	FSAR SECT. 3.11.4.3 (DBA)	SRS TABLE PAGE 1E			
	CHEMICAL SPRAY	2000-2100 PPM BORON	3000 PPM BORON	FSAR SECT. 3.11.5.1	TEST REPORT SECT. 4.4.2 PAGE 17	COMB. TYPE TEST & SUPP. REVIEW	H	NONE
ACCUM. SPEC: <i>N/A</i>		PH 8.5-11.0	PH 10.5-11.1		SRS TABLE PAGE 1D			
ACCUM. DES: <i>N/A</i>	H GAMMA	1.3 E7	130 EG	FSAR APP. 3.11.B-21	TEST REPORT SECT. 4.3 PAGE 12	COMB. TYPE TEST & SUPP. REVIEW	H	SEE TABLE PAGE 1G
SPECIFICATIONS: <i>W. PROJ. SPEC. 952065 05 W.E. SPEC. 678852 02</i>	A BETA	3.7 E8	74 EG	CONT. RAD. ZONE C6	SRS TABLE FIG THRU 3G			
P.O. # <i>173662</i> CHD # <i>15H.#0160</i>	D SHIELD	100% BETA	100% BETA					
PLANT LOC.: <i>C.B. 41</i>	Y.T.I.D.	1.3 E7	204 EG					
COORDINATES: <i>X-1484.0 Y-1666.0 Z-309.0</i>	AGE - INST LIFE	40 YEARS	456 YE	10 CFR 50 PARAGRAPH 50.51	TEST REPORT SEC. 3.1.1 PAGE 3	COMB. TYPE TEST & SUPP. REVIEW		SEE TABLE PAGE 1F
	(PER 323-1979 U.F.)				SRS TABLE PAGE 1F THRU 3F			SAFETY FUNCTION: SEE TAB "B" OF HE-1
	SURVEILLANCE	228.3		FSAR SECTION 3.6	N/A			
		YES	N/A		SRS TABLE PAGE 1A	N/A	NONE	AUTH. REFERENCE: M.J.H.

INSTALLED (Y/N):
 INSTAL. REF: *BY FLD.*
 QUALIF. EXEMPT: *N/A*
 QUALIF. STATUS: *QUALIFIED, AWAITING CONFIRMATORY DATA*
 PHYS. DNG REF: *CAR-2165 G-147*
 PHYS. DNG LUC: *TOTL EQUIP. LIST*
 HOUSING:
 FU. DNG. LUC: *W. P.O. 173662*

PARAMETER	SUPPL. REVIEW
OPERABILITY	O HE-1
TEMPERATURE	T
PRESSURE	P
REL. HUMIDTY	H
CHEM. SPRAY	C
RADIATION	R
AGING	A
SURVEILLANCE	S
FSAR LHY CAT:	
19500 CATEG.:	A
APPENDIX F:	

OTHER EQUIPMENT THIS CES APPLIES TO:
 REFERENCES: *FLOW DIAG. CAR-2165 G-801 LIMITORQUE TEST REPORT 600456*

QUALIFICATION SIGN-OFF FOUND IN DOCUMENTATION PACKAGE: HE-1
 REVISION # *10*
 DATE: *4-21-84*
 SYSTEM: *REACTOR COOLANT*
 TAG: *IRC-V526SN-1*



EQUIPMENT DESCRIPTION	ENVIRONMENT		DOCUMENTATION	QUALIFICATION METHOD	H/MI	OUTS ITEMS
	PARAMETER	ACTUAL				
TAG NO: 2RC-D528SA-1	OPERABILITY	40 YEARS NORMAL	OPERABILITY REVIEW			ACCEL TIME
EQUIPMENT TYPE: VALVE DIAPH.	NORM/TEST DBA	1 YEAR POST DBA				ACCEL TEMP
COMPONENT: SOLENOID	TEMPERATURE	120°F NORM FSAR FIG. 3.11.4-1 FOR DBA	FSAR TABLE 9.4.0-1 FSAR FIG. 3.11.4-1		H	REPLACEMENT
MANUFACTURER: ASCO	PRESSURE	ATMOS. NORM. SEE FSAR FIG. 3.11.6-1 FOR DBA	FSAR SECT. 3.11.6 NORM. FIG. 3.11.6-1 (DBA)		H	MAINTAIN.
MAJOR SUPPLIER: GRINNELL	RELATIVE HUMIDITY	40% NORM 100% DBA	FSAR TABLE 9.4.0-1 NORM FSAR SECT. 3.11.4.3 (DBA)		H	SUBCOMPONENTS
MODEL AND SERIAL #: FT 831654	CHEMICAL SPRAY	2000-2100 PRM BORON PH 8.5-11.0	FSAR SECT. 3.11.5.1		H	
FUNCTIONS & SERVICE: REACTOR COOLANT SERVING VALVE 2RC-D528SA-1	R GAMMA A BETA D SHIELD	1.2 EG 3.3 EG	FSAR APP. 3.11.8-18 CONT. RAD. ZONE C3		H	
ACCUR. SPEC: N/A	AGE-INST LIFE	40 YEARS (PER 323-1974 DEF.)	10 CFR 50 PARAGRAPH 50.51			SAFETY FUNCTION
ACCUR. DEH.: N/A	SUBMERGED	228.3 YES	FSAR SECTION		N/A	AUTH. REFERENCE
SPECIFICATIONS: W. PROJ. SPEC. 952067.02 W.E. SPEC. 678745.01 P.O. # 191003 CND # SM#0170	PARAMETER	SUPPL. REVIEW	OTHER EQUIPMENT THIS CES APPLIES TO:			QUALIFICATION SIGN-OFF FOUND IN DOCUMENTATION PACKAGE:
P.U. # 191003	OPERABILITY	O	REFERENCES: FLOW DIAG. CAR-21659-801			
PLANT LOC.: C.B. 21	TEMPERATURE	T				
COORDINATES X-1508.0 Y-1639.0 Z-255.0	PRESSURE	P				
INSTALLED (Y/N):	REL. HUMIDTY	H				
INSTALL. REF: BY FLD.	CHEM. SPRAY	C				
QUALITY EXEMPT: N/A	RADIATION	R	REVISION #:			
QUALIF:	AGING	A	DATE:			
STATUS:	SUBMERGENCE	S	SYSTEM: REACTOR COOLANT			
PHYS DWG REF: CAR-21659-147	SAF ENV CAT: A		TAG: 2RC-D528SA-1			
PHYS DWG LOC: TOTAL EQUIP. LIST	OSHA CATEG:					
IDENTIFICATION: N/A	APPENDIX E:					
ED. DOC. LOC: 3.2						

EQUIPMENT DESCRIPTION	ENVIRONMENT		DOCUMENTATION	QUALIFICATION METHOD	H/M	OUTS ITEMS
	PARAMETER	ACTUAL				
TAG NO: 2RC-D5285A-1	OPERABILITY	40 YEARS	OPERABILITY REVIEW			ACCEL TIME
EQUIPMENT TYPE: VALVE DIAPH.	NORM/TEST DBA	1 YEAR POST DBA				ACCEL TEMP
COMPONENTS: LIMIT SW.	TEMPERATURE	120° F NORM FSAR FIG. 3.11.4-1 FOR DBA	FSAR TABLE 9.4.0-1 FSAR FIG. 3.11.4-1		H	REPLACEMENT
MANUFACTURER: NAMCO	PRESSURE	ATMOS. NORM. SEE FSAR FIG. 3.11.6-1 FOR DBA	FSAR SECT. 3.11.6 NORM. FIG. 3.11.6-1 (DBA)		H	MAINTAIN.
MAJOR SUPPLIER: GRINNELL	RELATIVE HUMIDITY	40% NORM 100% DBA	FSAR TABLE 9.4.0-1 NORM FSAR SECT. 3.11.4.3 (DBA)		H	SUBCOMPONENTS
FUNCTION: REACTOR COOLANT & SERVICE SERVING VALVE 2RC-D5285A-1	CHEMICAL SPRAY	2000-2100 PRM BORON PH 8.5-11.0	FSAR SECT. 3.11.5.1		H	
ACCUR. SPEC: N/A	R GAMMA	1.266	FSAR APP 3.11.8-18		H	
ACCUR. DEH.: N/A	A BETA	3.367	CONT. RAD. ZONE C3		H	
SPECIFICATIONS: W. PROJ. SPEC. 952067.02 W.F. SPEC. 61774501	AGE-INST LIFE	40 YEARS (PER 323-1974 DEF.)	110 CFR 50 PARAGRAPH 50.51			SAFETY FUNCTION
P.U. #: 191003	SUBMERGED	228.3 YES	FSAR SECTION		N/A	AUTH. REFERENCE
PLANT LOC.: C.B.21						
COORDINATES: X=1508.0 Y=1639.0 Z=255.0						
INSTALLED (Y/M): BY FLD.	PARAMETER	SUPPL. REVIEW	OTHER EQUIPMENT THIS CES APPLIES TO:			QUALIFICATION SIGN-OFF FOUND IN DOCUMENTATION PACKAGE
QUALIF EXEMPT: N/A	OPERABILITY	O	REFERENCES: FLON DIAG. CAR-2165 G-801			REVISION # : DATE
QUALIF:	TEMPERATURE	T				
STATUS:	PRESSURE	P				
	REL. HUMIDTY	H				
	CHEM. SPRAY	C				
PHYS DNG REF: CAR-2165 G-147	RADIATION	R	SYSTEM: REACTOR COOLANT			TAG: 2RC-D5285A-1
PHYS DNG LOC: TOTAL EQUIP. LIST	AGING	A				
MOUNTING: N/A	SUBMERGENCE	S				
EQ. DUC. LOC: 9.2	FSAR ENV CAT:	A				
	1988 CATEG.:					
	APPENDIX E					



UTILITIES	POLINA POWER & LIGHT	COMPONENT EVALUATION	TEST	CAPACITY	900 MW(E)	CES#
EQUIPMENT DESCRIPTION	ENVIRONMENTAL PARAMETER	ACTUAL	DESIGN QUALITY	DOCUMENTATION ACTUAL	DESIGN QUALIFICATION METHOD	QUALIFICATION HISTORY ITEMS
TAG NO: 25 IRC R 528	OPERABILITY	40 YEARS		OPERABILITY REVIEW		ACCEL TIME
EQUIPMENT TYPE: RELIEF VALVE	NORM/TEST DBA	1 YEAR POST DBA				ACCEL TEMP
COMPONENT POSITION SW.	TEMPERATURE	120°F NORM 380°F FOR DBA		FSAR TABLE 19.4.0-1 FSAR FIG. 3.11.4-1		REPLACEMENT
MANUFACTURER: CROSBY	PRESSURE	ATMOS. NORM. 52 PSIA FOR DBA		FSAR SECT. 3.11.6 NORM. FIG. 3.11.6-1(DBA)		MAINTENANCE
MAJOR SUPPLIER: WESTINGHOUSE	RELATIVE HUMIDITY	40% NORM. 100% DBA		FSAR TABLE 19.4.0-1 NORM. FSAR SECT. 3.11.4.3(DBA)		SUBCOMPONENTS
FUNCTION: PRESSURIZER SAFETY & SERVICE RELIEF VALVE	CHEMICAL SPRAY	2000-2100 PPM BORON PH 8.5-11.0		FSAR SECT. 3.11.5.1		
ACCUM. SPEC: N/A	R GAMMA A BETA D SHIELD T.I.D.	1.3E7 3.7E8 100% BETA 1.3E7		FSAR APP. 3.11B-21 CONT. RAD. ZONE CG		
ACCUM. DEN: N/A	AGE-INST LIFE (PER 323-1974 DEF.)	40 YEARS		10 CFR 50 PARAGRAPH 50.51		SAFETY FUNCTION
P.O. NO: CND #	SUBMERGED	228.3 YES		FSAR SECTION 3.6		AUTH. REFERENCE
PLANT LOC.: CB 41	PARAMETER	SUPPL. REVIEW	OTHER EQUIPMENT THIS CES APPLIES TO:			QUALIFICATION SIGN-OFF FOUND IN DOCUMENTATION PACKAGE
COORDINATES X= Y= Z= 308.0	OPERABILITY	O	REFERENCES: FLOW DIAG. CAR 2165 G801			REVISION #
INSTALLED (Y/II)	TEMPERATURE	T				DATE
INSTAL. REF: QUALIF EXEMPTN:	PRESSURE	P				
QUALIFI:	REL. HUMIDTY	H				
STATUS:	CHEM. SPRAY	C				
PHYS DNG REF: CAR 2165 G148	RADIATION AGING	R A		SYSTEM: REACTOR COOLANT		
PHYS DNG LUC:	SUBMERGENCE	S		TAG: 25 IRC R 528		
MOUNTING:	FSAR ENV CAT:					
EQ. DUC. LUC:	10588 CATEG.:					
	APPENDIX E					



UTILITIES		COMPONENT EVALUATION		CAPACITY: 900 MW(E)		CES#	
EQUIP. DESCRIP	ENVIRONMENT		DOCUMENTATION		QUALIF. METHOD	M/M	OUTS ITEMS
	PARAMETER	ACTUAL	DEH. QUALIF.	ACTUAL DEH. QUALIF.			
TAG NO: ES ICR 529	OPERABILITY	40 YEARS	OPERABILITY REVIEW				ACCEL TIME
EQUIPMENT: RELIEF VALVE TYPE	NORM/TEST DBA	1 YEAR POST DBA					ACCEL TEMP
COMPONENT: POSITION SW.	TEMPERATURE	120°F NORM 380°F FOR DBA	FSAR TABLE 19.4.0-1 FSAR FIG. 13.11.4-1				REPLACEMENT
MANUFACTURER: CROSBY	PRESSURE	ATMOS. NORM. 52 PSIA FOR DBA	FSAR SECT. 3.11.6 NORM. FIG. 13.11.6-1 (DBA)				MAINTAIN.
MAJOR SUPPLIER: WESTINGHOUSE	RELATIVE HUMIDITY	40% NORM. 100% DBA	FSAR TABLE 19.4.0-1 NORM. FSAR SECT. 13.11.4.3 (DBA)				SUBCOMPONENTS
FUNCTIONS: PRESSURIZER & SERVICE SAFETY RELIEF VALVE	CHEMICAL SPRAY	2000-2100 PPM BORON PH 8.5-11.0	FSAR SECT. 3.11.5.1				
ACCUM. SPEC: N/A	R GAMMA	1.3 E7	FSAR APP. 3.11B-21				
ACCUM. DEH.: N/A	A BETA	13.7 E8	CONT. RAD. ZONE CG				
SPECIFICATIONS:	D SHIELD	100% BETA					
P.O. #	Y.I.D.	1.3 E7					
PLANT LOC.: CB 41	AGE-INST LIFE	40 YEARS	10 CFR 50 PARAGRAPH 50.51				SAFETY FUNCTION
COORDINATES X=	(PER 325-1979 DEF.)						
Y=	SUBMERGED	228.3	FSAR SECTION 13.6				AUTH. REFERENCE
Z= 308.0							
INSTALLED (Y/II):	PARAMETER	SUPPL. REVIEW	OTHER EQUIPMENT THIS CES APPLIES TO:				QUALIFICATION SIGN-OFF FOUND IN DOCUMENTATION PACKAGE:
QUALIF EXEMPT:	OPERABILITY	O	REFERENCES: FLOW DIAG. 2165 G801				
QUALIF:	TEMPERATURE	T					
STATUS:	PRESSURE	P					
	REL. HUMIDTY	H					
	CHEM. SPRAY	C					
	RADIATION	R					
PHYS DNG REF: CAR 2165 Q148	AGING	A					REVISION #:
PHYS DNG LUC:	SUBMERGENCE	S					DATE:
MOUNTING:	FSAR ENV CAT:						SYSTEM: REACTOR COOLANT
EQ. DUC. LUC:	10500 CATEG.:						TAG: ES ICR 529
	APPENDIX E:						

EQUIPMENT DESCRIPTION	ENVIRONMENT		DOCUMENTATION		QUALIF. METHOD	H/MI UTS	ITEMS
	PARAMETER	ACTUAL	DEH.	QUALIF.			
TAG NO: ZS IRC R530	OPERABILITY	40 YEARS NORMAL					ACCEL TIME
EQUIPMENT: RELIEF VALVE	NDRM/TEST DBA	1 YEAR POST DBA					ACCEL TEMP
COMPONENT: POSITION SW.	TEMPERATURE	120°F NORM 380°F FOR DBA			FSAR TABLE 9.4.0-1 FSAR FIG. 3.11.4-1		REPLACEMENT
MANUFACTURER: CROSBY	PRESSURE	ATMOS. NORM. 52 PSIA FOR DBA			FSAR SECT. 3.11.6 NORM. FIG. 3.11.6-1 (DBA)		MAINTAIN.
MAJOR SUPPLIER: WESTINGHOUSE	RELATIVE HUMIDITY	40% NORM. 100% DBA			FSAR TABLE 9.4.0-1 NORM. FSAR SECT. 3.11.4.3 (DBA)		SUBCOMPONENTS
MODEL AND SERIAL #	CHEMICAL SPRAY	2000-2100 PRM BORON PH 8.5-11.0			FSAR SECT. 3.11.5.1		
FUNCTION: PRESSURIZER SAFETY & SERVICE RELIEF VALVE	R GAMMA	1.3 E7			FSAR APP. 3.11B-21		
ACCUM. SPEC: N/A	A BETA	3.7 E8			CONT. RAD. ZONE CG		
ACCUM. DEH.: N/A	D SHIELD	100% BETA					
SPECIFICATIONS:	T.I.D.	1.3 E7					
P.O #: CND #:	AGE				10 CFR 50		SAFETY FUNCTION
PLANT LOC.: CB41	INST LIFE (PER 323-1974 DEF.)	40 YEARS			PARAGRAPH 50.51		
COORDINATES X=	SUBMERGED	228.3			FSAR SECTION 3.6		AUTH. REFERENCE
Y=							
Z= 308.0							
INSTALLED (Y/M):	PARAMETER	SUPPL. REVIEW	OTHER EQUIPMENT THIS CES APPLIES TO:			QUALIFICATION SIGN-OFF FOUND IN DOCUMENTATION PACKAGE	
INSTAL. REF:	OPERABILITY	O	REFERENCES:				
QUALIF EXEMPTN:	TEMPERATURE	T					
QUALIFI:	PRESSURE	P					
STATUS:	REL. HUMIDTY	H					
	CHEM. SPRAY	C					
	RADIATION	R					
PHYS DNG REF: CAR 2165 G148	AGING	A				REVISION #:	
PHYS DNG LUC:	SUBMERGENCE	S				DATE:	
MOUNTING:						SYSTEM: REACTOR COOLANT	
EQ. DUC. LUC:	FSAR ENV CAT:					TAG: ZS IRC R 530	
	10588 CATEG.:						
	APPENDIX E:						



EQUIPMENT DESCRIPTION	ENVIRONMENT		DOCUMENTATION		QUALIF. METHOD	M/M/ UITS	ITEMS	
	PARAMETER	ACTUAL	DEM.	QUALIF.				ACTUAL
TAG NO: LT-IRC 1310 SA	OPERABIL-ITY	40 YEARS			OPERABILITY REVIEW			ACCEL TIME
EQUIPMENT: LEVEL TRANSMITTER TYPE	NORM/TEST DBA	1 YEAR POST DBA						ACCEL TEMP
COMPONENT:	TEMPERATURE	104° F NORM 104° F DBA			FSAR TABLE 9.4.0-1 FSAR FIG. 3.11B-4		M	REPLACEMENT
MANUFACTURER: BARTON	PRESSURE	ATMOS. NORM. 4 DBA					M	MAINTAIN.
MAJOR SUPPLIER: WESTINGHOUSE	RELATIVE HUMIDITY	20-90% NORM. 100% DBA			FSAR TABLE 9.4.0-1 NORM FSAR SECT. 3.11.4.3 (DBA)		M	SUBCOMPONENTS
MODEL AND SERIAL #: 752	CHEMICAL SPRAY	N/A					M	
FUNCTION: (RVLIS) SERVICE REACTOR VESSEL LEVEL	R GAMMA	1.5E5			FSAR FIG. 3.11B-23		H	
ACCUM. SPEC: N/A	A BETA	17.2E4			ZONE RG			
ACCUM. DEM.: N/A	D SHIELD	100% BETA						
SPECIFICATIONS:	T.I.D.	11.6E5						
P.O. # 459261 CND # 1SH.139	AGE-INST LIFE	40 YEARS			10 CFR 50 PARAGRAPH 50.51			SAFETY FUNCTIONS
PLANT LOC.: AB21	(PER 323-1979 DEF.)							
COORDINATES X=	SUBMERGENCE	191.0			FSAR SECT. 13.6			AUTH. REFERENCE
Y=		YES						
Z=236.0								
INSTALLED (Y/H):	PARAMETER	SUPPL. REVIEW	OTHER EQUIPMENT THIS CES APPLIES TO:				QUALIFICATION SIGN-OFF FOUND IN DOCUMENTATION PACKAGE:	
INSTAL. NEP:	OPERABILITY	O	REFERENCES: FLOW DIAG. CAR 2165 G844				REVISION # : DATE :	
QUALIF. EXEMPT:	TEMPERATURE	T						
QUALIF.:	PRESSURE	P						
STATUS:	REL. HUMIDTY	H						
:	CHEM. SPRAY	C						
PHYS ENG NEP: CAR 2166 G437503	RADIATION	R						
PHYS ENG LOC: H-4	AGING	A						
MOUNTING:	SUBMERGENCE	S						
ENG. LOC: P.O. 459261	FSAR ENV CAT:							
	1958 CATEG.:							
	APPENDIX E							

EQUIPMENT DESCRIPTION		ENVIRONMENT		DOCUMENTATION		QUALIF.	M/M	OUTS	CESS	
PARAMETER		ACTUAL	DEN.	ACTUAL	DEN.	METHOD		ITEMS		
TAG NO: LIS-IRC 1310 SA	OPENABIL- ITY	40 YEARS		OPERABILITY REVIEW					ACCEL TIME	
EQUIPMENT: DIFF. PRESS. IND. SW. TYPE	NORM/TEST	1 YEAR							ACCEL TEMP	
COMPONENT:	DBA	POST DBA							REPLACEMENT	
MANUFACTURER: BARTON	TEMPERAT- URE	104° F NORM		FSAR TABLE 9.4.0-1 FSAR FIG. 3.11B-4			M		MAINTAIN.	
MAJOR SUPPLIER: WESTINGHOUSE	PRESSURE	ATMOS. NORM							SUBCOMPONENTS	
MODEL AND SERIAL #	RELATIVE HUMIDITY	20-90% NORM		FSAR TABLE 9.4.0-1 NORM FSAR SECT. 3.11.4.3 (DBA)			M			
FUNCTION: (RVLIS) & SERVICE, REACTOR VESSEL LEVEL	CHEMICAL SPRAY	N/A					M			
ACCUM. SPEC: N/A	R GAMMA A BETA D SHIELD T.I.D.	2.0E4 17.2E4 100% BETA 4.0E4		FSAR FIG. 3.11B-23 ZONE RG			H			
ACCUM. DEN.: N/A	AGE- INST LIFE (PER 323- 1974 DEF.)	40 YEARS		10 CFR 50 PARAGRAPH 50.51					SAFETY FUNCTIONS: SEE ESE-49 TAB D	
SPECIFICATIONS: P.O. # 459261, CND # 139 PLANT LOC.: AB21	SUBMERGED	191.0 YES		FSAR SECT. 3.6					AUTH. REFERENCE: M.J.H.	
COORDINATES X= Y= Z=236.0	PARAMETER	SUPPL. REVIEW	OTHER EQUIPMENT THIS CES APPLIES TO:				QUALIFICATION SIGN-OFF FOUND IN DOCUMENTATION PACKAGE: ESE-49			
INSTALLED (Y/H): INSTAL. REF: QUALIF EXEMPTN:	OPERABILITY	O ESE-49	REFERENCES: FLOW DIAG. CAR 2165 G 844				REVISION # : DATE : SYSTEM (RVLIS) REACTOR COOLANT TAG LIS IRC 1310 SA			
QUALIFI:	TEMPERATURE	T								
STATUS	PRESSURE	P								
	REL. HUMIDITY	H								
	CHEM. SPRAY	C								
PHYS DNG REF: CAR 2166 G 437 503 PHYS DNG LUC: G-4 MOUNTING EDUC. LUC: P.O. 459261	RADIATION AGING SUBMERGENCE FSAR ENY CAT: 10588 CATEG. APPENDIX E	R A S								

UTILITIES: BOILING WATER & LIQUID		COMPONENT EVALUATION SHEET		CAPACITY: 900 MW(E)			
EQUIP. DESCRIPTION	ENVIRONMENT		DOCUMENTATION		QUALIF. METHOD	H/M/OUTS	ITEMS
	PARAMETER	ACTUAL	DEM. QUAL.	ACTUAL DEM. QUALIF.			
TAG NO: LT-IRC1311SA	OPENABILITY	40 YEARS		OPERABILITY REVIEW			ACCEL TIME
EQUIPMENT: LEVEL TRANSMITTER TYPE	INDM/TEST	1 YEAR					ACCEL TEMP
COMPONENT:	DBA	POST DBA					REPLACEMENT
MAINTAINERS: BARTON	TEMPERATURE	104° F NORM		FSAR TABLE 9.4.0-1		M	MAINTAIN.
MAJOR SUPPLIER: WESTINGHOUSE		104° F DBA		FSAR FIG. 3.11B-4			SUBCOMPONENTS:
MODEL AND SERIAL #	PRESSURE	ATMOS. NORM				M	
FUNCTIONS (RVLIS) & SERVICE REACTOR VESSEL LEVEL		DBA					
	RELATIVE HUMIDITY	20-90% NORM		FSAR TABLE 9.4.0-1 NORM		M	
		100% DBA		FSAR SECT. 3.11.4.3(DBA)			
	CHEMICAL SPRAY	N/A				M	
ACCUM. SPEC: N/A	R GAMMA	1.5E5		FSAR FIG. 3.11B-23		H	
ACCUM. DEM.: N/A	A BETA	7.2E4		ZONE RG			
SPECIFICATIONS:	D SHIELD	100% BETA					
P.O. # 459261 CND # 1SH.139	T.I.D.	1.6E5					
PLANT LOC.: AB21	AGE - INST LIFE (PER 323-1974 DEF.)	40 YEARS		10 CFR 50 PARAGRAPH 50.51			SAFETY FUNCTIONS:
COORDINATES X= Y= Z=236.0	SUBMERGED	191.0		FSAR SECT. 3.6			AUTH. REFERENCE:
INSTALLED (Y/H):	PARAMETER	SUPPL. REVIEW	OTHER EQUIPMENT THIS CES APPLIES TO:			QUALIFICATION SIGN-OFF FOUND IN DOCUMENTATION PACKAGE:	
INSTALL. KEYS:	TEMPERATURE	O	REFERENCES: FLOW DIAG. CAR 2165 9844			REVISION #: DATE: SYSTEM (RVLIS) REACTOR COOLANT TAG LT-IRC1311SA	
QUALIF EXEMPT:	OPERABILITY	T					
QUALIF:	TEMPERATURE	P					
STATUS:	PRESSURE	H					
	REL. INDMTY	C					
	CHEM. SPRAY	R					
	RADIATION AGING	A					
PHYS DNG KEYS CAR 2166 6437 303	SUBMERGENCE	S					
PHYS DNG LUG MOUNTING	FSAR ENV CAT:						
EQ. DUC. LUG: P.O. 459261	10580 CATEG.:						
	APPENDIX E						

EQUIP. DESIGNATION	ENVIRONMENT		DEN.	QUALIF.	DOCUMENTATION		QUALIF. METHOD	H/M	UNITS	ITEMS
	PARAMETER	ACTUAL			ACTUAL	DEN.				
TAG NO 1LT-IRC 1312 SA	OPERABIL-	40 YEARS	2	3	4	5	6	7		ACCEL TIMES
EQUIPMENT LEVEL TRANSMITTER TYPE	ITY	NORMAL								ACCEL TEMPS
COMPONENTS	NOHM/TEST DBA	1 YEAR POST DBA								REPLACEMENT
MAINT. ALIQUOT: MARTON	TEMPERAT-	104° F NORM								MAINTAIN.
MAJOR SUPPLIER: WESTINGHOUSE	URE	104° F DBA			FSAR TABLE 9.4.0-1				M	
MODEL AND SERIAL NO: 752					FSAR FIG. 3.11B-4					
FUNCTIONS (RVLIS): SERVICE REACTOR VESSEL LEVEL	PRESSURE	ATMOS. NORM.								SUBCOMPONENTS
		DBA							M	
	RELATIVE HUMIDITY	20-90% NORM.			FSAR TABLE 9.4.0-1 NORM.					
		100% DBA			FSAR SECT. 3.11.4.3 (DBA)				M	
	CHEMICAL SPRAY	N/A							M	
ACCUM. SPEC: N/A	R GAMMA	1.5E5			FSAR FIG. 3.11B-23					
ACCUM. DEN.: N/A	A BETA	1.2E4			ZONE RG				H	
SPECIFICATIONS:	D SHIELD	100% BETA								
P.O. NO 459261 CND # 15H.139	T.I.D.	1.6E5								
PLANT LOC.: AB21	AGE-				10 CFR 50 PARAGRAPH 50.51					SAFETY FUNCTIONS
COORDINATES X=	INST LIFE	40 YEARS								
Y=	(PER 523-1974 DEF.)									
Z=236.0	SUBMERGED	191.0			FSAR SECT. 3.6					AUTH. REFERENCES
		YES								

INSTALL. REF:	PARAMETER	SUPPL. REVIEW	OTHER EQUIPMENT THIS CES APPLIES TO:	QUALIFICATION SIGN-OFF FOUND IN DOCUMENTATION PACKAGE:
QUALIF EXEMPT:	OPERABILITY	O		
QUALIF:	TEMPERATURE	T		
STATUS:	PRESSURE	P		
	REL. HUMIDITY	H		
	CHEM. SPRAY	C		
	RADIATION	R		
PHYS DNG REF: CAR 2166 G437 503	AGING	A	REFERENCES:	
PHYS DNG LUC: H-4	EMERGENCE	S	FLOW DIAG. CAR 2165 G 844	
MOUNTING:	FSAR ENV CAT: 10588 CATEG. 1			REVISION #:
EN. DOC. LUC: P.O. 459261	APPENDIX E			DATE:
				SYSTEM (RVLIS) REACTOR COOLANT TAG 1LT-IRC 1312 SA



EQUIPMENT DESCRIPTION	ENVIRONMENT		DOCUMENTATION	QUALIFICATION METHOD	H/M	UNITS
	PARAMETER	ACTUAL				
TAG NO: LIS-IRC 1312 SA	OPENABILITY	40 YEARS	OPERABILITY			ACCEL TIME
EQUIPMENT: DIFF PRESS. IND. SW. TYPE	ITY	NORMAL	REVIEW			ACCEL TEMP
	NORM/TEST DBA	1 YEAR				REPLACEMENT
COMPONENT:	TEMPERATURE	104° F NORM	FSAR TABLE 9.4.0-1		M	MAINTAIN.
		104° F DBA	FSAR FIG. 3.11B-4			SUBCOMPONENTS
MAIN ALTERNATOR: BARTON	PRESSURE	ATMOS. NORM				
MAJOR SUPPLIER: WESTINGHOUSE		DBA			M	
	RELATIVE HUMIDITY	20-90% NORM	FSAR TABLE 9.4.0-1 NORM		M	
MODEL AND SERIAL #		100% DBA	FSAR SECT. 3.11.4.3 (DBA)			
FUNCTIONS (RVLIS) & SERVICE REACTOR VESSEL LEVEL	CHEMICAL SPRAY	N/A			M	
ACCUM. SPEC: N/A	R GAMMA	2.0E4	FSAR FIG. 3.11B-23		H	
ACCUM. DEM.: N/A	A BETA	7.2E4	ZONE RG			
	D SHIELD	100% BETA				
SPECIFICATIONS:	T.I.D.	7.0E4				
	AGE-INST LIFE (PER 323-1978 DEF.)	40 YEARS	10 CFR 50 PARAGRAPH 50.51			SAFETY FUNCTIONS SEE TAB B OF ESE-49
P.O. # 459261 CND # 15H-139	SUBMERGED	191.0	FSAR SECT. 3.6			
PLANT LOC.: AB21		YES				AUTH. REFERENCE: M.J.H.
COORDINATES X= Y= Z=236.0						

QUALIF EXEMPTN:	PARAMETER	SUPPL. REVIEW
OPERABILITY	TEMPERATURE	T
TEMPERATURE	PRESSURE	P
PRESSURE	REL. HUMIDITY	H
REL. HUMIDITY	CHEM. SPRAY	C
CHEM. SPRAY	RADIATION	R
RADIATION	AGING	A
AGING	SUBMERGENCE	S
SUBMERGENCE	FSAR ENV CAT	
FSAR ENV CAT	1958B CATEG.	
1958B CATEG.	APPENDIX E	
APPENDIX E		

OTHER EQUIPMENT THIS CES APPLIES TO:

REFERENCES:
 FLOW DIAG. CAR 2165 G844

QUALIFICATION SIGN-OFF FOUND IN DOCUMENTATION PACKAGE: ESE-49

REVISION #:
 DATE:
 SYSTEM: (RVLIS) REACTOR COOLANT
 TAG: LIS-IRC 1312 SA

EQUIPMENT DESCRIPTION		ENVIRONMENT		DOCUMENTATION		QUALIFICATION		METHODS		ITEMS	
PARAMETER		ACTUAL		ACTUAL		ACTUAL		METHOD		ITEMS	
TAG NO : TE-IRC 1313 SA		OPERABILITY		OPERABILITY						ACCEL TIME	
EQUIPMENT TEMP. ELEMENT TYPE		NORMAL		REVIEW						ACCEL TEMP	
COMPONENT		1 YEAR								REPLACEMENT	
MANUFACTURER: MINCO		POST DBA								MAINTENANCE	
MAJOR SUPPLIER: WESTINGHOUSE		TEMPERATURE		FSAR TABLE						SUBCOMPONENTS	
MODEL AND SERIAL #		120° F NORM		19.4.0-1							
FUNCTIONS: REACTOR HEAD & SERVICE CAPILLARY INBOARD TEMP.		FSAR FIG. 3.11.4-1 FOR DBA		FSAR FIG. 3.11.4-1				H			
ACCUM. SPEC: N/A		PRESSURE		FSAR SECT. 3.11.6 NORM. FIG.							
ACCUM. DEM.: N/A		ATMOS. NORM.		13.11.6-1 (DBA)				H			
SPECIFICATIONS:		RELATIVE HUMIDITY		FSAR TABLE 19.4.0-1 NORM.							
P.O # 435917 CND # 15H 341		40% NORM. 100% DBA		FSAR SECT. 13.11.4.3 (DBA)				H			
PLANT LOC.: C.B.		CHEMICAL SPRAY		FSAR SECT. 13.11.5.1				H			
COORDINATES X= Y= Z= 278'9		2000-2100 PHM BORON PH 8.5-11.0									
INSTALLED (Y/II):		R GAMMA 1.2 EG		FSAR FIG. 3.11.3-21 CONT. RAD. ZONE C5				H			
INSTALL. REF: BY FIELD		A BETA 3.4 EG									
QUALIF EXEMPT: N/A		D SHIELD 100% BETA		110 CFR 50 PARAGRAPH 50.51						SAFETY FUNCTIONS: SEE ESE-42 TAB 'B'	
STATUS:		T.I.D. 4.7 EG									
PHYS DNG REF: CAR-2166 G453		AGE- INST LIFE 40 YEARS (PER 323-1974 DEF.)									
PHYS DNG LUCI: F-6		SUBMERGED: 228.3		FSAR SECTION 13.6						AUTH. REFERENCE: M.J.H.	
MOUNTING:											
EU.DOC.LUCI: W RO. 435917											
OTHER EQUIPMENT THIS CES APPLIES TO:		PARAMETER		SUPPL. REVIEW		OTHER EQUIPMENT THIS CES APPLIES TO:		OTHER EQUIPMENT THIS CES APPLIES TO:		QUALIFICATION SIGN-OFF FOUND IN DOCUMENTATION PACKAGE: ESE-42	
REFERENCES:		OPERABILITY		O ESE-42		REFERENCES:		REFERENCES:		REVISION # : DATE :	
FLOW DIAG. CAR 2165 G844		TEMPERATURE		T		FLOW DIAG. CAR 2165 G844		FLOW DIAG. CAR 2165 G844		SYSTEM : (RVLIS) REACTOR COOLANT TAG : TE-IRC 1313 SA	
		PRESSURE		P							
		REL. HUMIDTY		H							
		CHEM. SPRAY		C							
		RADIATION		R							
		AGING		A							
		SUBMERGENCE		S							
		FSAR ENV CAT: 19500 CATEG. APPENDIX E									

EQUIPMENT DESCRIPTION		ENVIRONMENTAL PARAMETER ACTUAL		DOCUMENTATION ACTUAL		QUALIFICATION METHOD		H/M/OUTS ITEMS	
EQUIPMENT DESCRIPTION		ENVIRONMENTAL PARAMETER ACTUAL		DOCUMENTATION ACTUAL		QUALIFICATION METHOD		H/M/OUTS ITEMS	
TAG NO: TE-IRC 1314-5A		OPERABILITY: 40 YEARS		OPERABILITY: 10				ACCEL TIME	
EQUIPMENT TEMP. ELEMENT TYPE		NORM/TEST: 1 YEAR		REVIEW					
COMPONENT:		IDBA: POST DBA						ACCEL TEMP	
MANUFACTURER: MINCO		TEMPERATURE: 120°F NORM		FSAR TABLE: 19.4.0-1				REPLACEMENT	
MAJOR SUPPLIER: WESTINGHOUSE		FSAR FIG.: 3.11.4-1		FSAR FIG.: 3.11.4-1		H			
MODEL AND SERIAL #		FOR DBA						MAINTAIN.	
FUNCTION & SERVICE		PRESSURE: ATMOS. NORM.		FSAR SECT.: 3.11.6 NORM.				SUBCOMPONENTS	
RYLIS REACTOR HEAD & CAPILLARY OUTBOARD		FSAR FIG.: 3.11.8-1		FSAR FIG.: 3.11.6-1 (DBA)		H			
TEMP.		FOR DBA							
ACCUM. SPEC: N/A		RELATIVE HUMIDITY: 40% NORM		FSAR TABLE: 19.4.0-1 NORM					
ACCUM. DEM.: N/A		100% DBA		FSAR SECT.: 3.11.4.3 (DBA)		H			
SPECIFICATIONS:		CHEMICAL SPRAY: 2000-2100		FSAR SECT.: 3.11.5.1					
P.O. # 435917 CND # 1 SH # 341		PH 8.5-11.0				H			
PLANT LOC.: C.B.		R GAMMA: 1.1 EG		FSAR FIG.: 3.11.8.21					
COORDINATES X=		A BETA: 3.1 ET		CONT. RAD. ZONE C4		H			
Y=		D SHIELD: 100% BETA							
Z= 266-1		T.I.D.: 1.15 EG							
INSTALLED (Y/II):		SURMERGED: 228.3		FSAR SECTION: 13.6				SAFETY FUNCTIONS: SEE ESE-42 TAB B	
INSTAL. REF: BYFIELD									
QUALIF EXEMPT: N/A									
QUALIF STATUS:		SUPPL. REVIEW: O ESE-42		OTHER EQUIPMENT THIS CES APPLIES TO:				QUALIFICATION SIGN-OFF FOUND IN DOCUMENTATION PACKAGE: ESE-42	
PHYS DNG REF: CAR-2166 Q452		OPERABILITY: T		REFERENCES: FLOW DIAG. CAR 2165 Q844				REVISION #:	
PHYS DNG LIC: B-10		TEMPERATURE: P						DATE:	
MOUNTING:		PRESSURE: H						SYSTEM: (RYLIS) REACTOR COOLANT	
EQ. DOC. LUC: W P.O. 435917		REL. HUMIDY: C						TAG: TE-IRC 1314-5A	
		CHEM. SPRAY: C							
		RADIATION: R							
		FACING: A							
		SURMERGENCE: S							
		FSAR ENV CAT: 10500 CATEG. 1							
		APPENDIX E							

UTILITIES		COMPONENT EVALUATION		CAPACITY		900 MW(E)		CES#		
EQUIP DESCRIPTION	ENVIRONMENT		DEM. QUALIF.	DOCUMENTATION		QUALIF. H/WI OUTS		METHOD	ITEMS	
	PARAMETER	ACTUAL		ACTUAL	DEM. QUALIF.					
TAG NO : TE-IRC 1315 SA	OPERABIL-ITY	40 YEARS		OPERABILITY					ACCEL TIME	
EQUIPMENT: TEMP. ELEMENT TYPE	NORM/TEST	NORMAL 1 YEAR		REVIEW					ACCEL TEMP	
COMPONENT:	DBA	POST DBA							REPLACEMENT	
MANUFACTURER: MINCO	TEMPERATURE	120° F NORM		FSAR TABLE					MAINTAIN.	
MAJOR SUPPLIER: WESTINGHOUSE	URE	FSAR FIG. 3.11.4-1 FOR DBA		19.4.0-1 FSAR FIG. 3.11.4-1			H		SUBCOMPONENTS	
MODEL AND SERIAL #	PRESSURE	ATMOS. NORM		FSAR SECT. 3.11.6 NORM. FIG. 3.11.6-1 FOR DBA			H			
FUNCTION: REACTOR HOT LEG & SERVICE CAPILLARY INBOARD TEMP	RELATIVE HUMIDITY	40% NORM 100% DBA		FSAR TABLE 19.4.0-1 NORM FSAR SECT. 3.11.4.3 (DBA)			H			
ACCUM. SPEC: N/A	CHEMICAL SPRAY	2000-2100 PRM BORON PH 8.5-11.0		FSAR SECT. 3.11.5.1			H			
ACCUM. DEM.: N/A	R GAMMA	1.1 EG		FSAR FIG. 3.11.3-20			H			
SPECIFICATIONS:	A BETA	1.7 E7		CONT. RAD. ZONE C1						
P.O. # 435917 CND # 15H#34	D SHIELD	100% BETA							SAFETY FUNCTIONS: SEE BSE-42 TAB B	
PLANT LOC.: C.B.	T.I.D.	1.15 EG								
COORDINATES X=	AGE			10 CFR 50 PARAGRAPH 50.51						
Y=	INST LIFE	40 YEARS								
Z= 249.3	(PER 323-1974 DEF.)									
INSTALLED (Y/N):	BURNED	228.3		FSAR SECTION 13.6					AUTH. REFERENCE: M.J.H.	
INSTALL. NEF: BY FIELD	PARAMETER	SUPPL. REVIEW	OTHER EQUIPMENT THIS CES APPLIES TO:				QUALIFICATION SIGN-OFF FOUND IN DOCUMENTATION PACKAGE: BSE-42			
QUALIF EXEMPT: N/A	OPERABILITY	O BSE-42	REFERENCES: FLOW DIAG. CAR 2165 G844				REVISION # : DATE : SYSTEM : (RVLIS) REACTOR COOLANT TAG : TE-IRC 1315 SA			
QUALIF:	TEMPERATURE	T								
STATUS:	PRESSURE	P								
	REL. HUMIDTY	H								
	CHEM. SPRAY	C								
PHYS DNG NEF: CAR 2166 G451	RADIATION	R								
PHYS DNG LIC: H-15	AGING	A								
MOUNTING:	EMERGENCY	S								
EQU. DUC. LUC: N P.O. 435917	FSAR ENV CAT:									
	1958 CATEG.									
	APPENDIX E									



UTILITY	MINA PUMER & LIGHT	COMPONENT EVALUATION		CAPACITY:	900 MW(E)	CES#	
EQUIPMENT DESCRIPTION	ENVIRONMENTAL PARAMETER	ACTUAL	DEN. QUALIF.	DOCUMENTATION ACTUAL	DEN. QUALIF.	QUALIF. METHOD	H/W/OUTS ITEMS
TAG NO: TE-IRC 1316 SA (SPARE)	OPERABILITY	40 YEARS		OPERABILITY REVIEW			ACCEL TIME
EQUIPMENT: TEMP. ELEMENT TYPE	NOHM/TEST DBA	1 YEAR					ACCEL TEMP
COMPONENT:	TEMPERATURE	120°F NORM		FSAR TABLE 19.4.0-1			REPLACEMENT
MANUFACTURER: MINCO		FSAR FIG. 13.11.4-1		FOR DBA 13.11.4-1		H	
MAJOR SUPPLIER: WESTINGHOUSE	PRESSURE	ATMOS. NORM.		FSAR SECT. 13.11.6 NORM. FIG.		H	SUBCOMPONENTS
MODEL AND SERIAL #		FSAR FIG. 13.11.8-1		FOR DBA 13.11.6-1 (DBA)			
FUNCTION: WESTINGHOUSE REACTOR HOT & SERVICE LEG CAPILLARY OUTBOARD TEMP.	RELATIVE HUMIDITY	40% NORM. 100% DBA		FSAR TABLE 19.4.0-1 NORM. FSAR SECT. 13.11.4.3 (DBA)		H	
ACCUM. SPEC: N/A	CHEMICAL SPRAY	2000-2100 PPM BORON PH 8.5-11.0		FSAR SECT. 13.11.5.1		H	
ACCUM. DEN.: N/A	R GAMMA			FSAR FIG. 13.11B		H	
SPECIFICATIONS:	BETA			CONT. RAD. ZONE			
P.O. # 435917 CND # 15H#341	D SHIELD						SAFETY FUNCTIONS: SEE ESE-42 TAB 7
PLANT LOC.: C.B.	T.I.D.						
COORDINATES X=	AGE-			10 CFR 50 PARAGRAPH 50.51			
Y=	INST LIFE	40 YEARS					
Z=	(PER 325-1974 DEF.)						
INSTALLED (Y/II):	SURMERGED	228.3		FSAR SECTION 13.6			AUTH. REFERENCE: M.J.H.
INSTALL. REF: BY FIELD	PARAMETER	SUPPL. REVIEW	OTHER EQUIPMENT THIS CES APPLIES TO:				QUALIFICATION SIGN-OFF FOUND IN DOCUMENTATION PACKAGE: ESE-42
QUALIF EXEMPT: N/A	OPERABILITY	O ESE-42	REFERENCES: FLOW DIAG. CAR 2165 G044				REVISION #
QUALIF:	TEMPERATURE	T					DATE
STATUS:	PRESSURE	P					SYSTEM: (RVLS) REACTOR COOLANT
	REL. HUMIDTY	H					TAG: TE-IRC 1316 SA
	CHEM. SPRAY	C					
PHYS DNG REF:	RADIATION	R					
PHYS DNG LUC:	AGING	A					
MOUNTING:	SURMERGENCE	S					
EQ. DUC. LUC: W.P.O. 435917	FSAR ENV CAT:						
	10588 CATEG.						
	APPENDIX E						

UTILITIES: INA PUMPER & LIGHT		COMPONENT EVALUATION		CAPACITY: 900 MW(E)		CES#		
EQUIPMENT DESCRIPTION	ENVIRONMENT		DOCUMENTATION		QUALIFICATION		N/M/OUTS ITEMS	
	PARAMETER	ACTUAL	DEM.	QUALIF.	ACTUAL	DEM.		QUALIF. METHOD
TAG NO: TE-IRC 13175A <i>BOTTOM OF REACTOR</i>	OPERABILITY	40 YEARS			OPERABILITY			ACCEL TIMES
EQUIPMENT: TEMP. ELEMENT TYPE	ITY	NORMAL			REVIEW			
	MON/TEST	1 YEAR						
	DBA	POST DBA						ACCEL TEMP
COMPONENT:	TEMPERATURE	120°F NORM			FSAR TABLE			
		FSAR FIG. 3.11.4-1 FOR DBA			19.4.0-1 FSAR FIG. 3.11.4-1		H	REPLACEMENT
MANUFACTURER: MINCO	PRESSURE	ATMOS. NORM.			FSAR SECT. 3.11.6 NORM. FIG.			MAINTEN.
		FSAR FIG. 3.11.8-1 FOR DBA			13.11.6-1 (DBA)		H	SUBCOMPONENTS
MAJOR SUPPLIER: WESTINGHOUSE	RELATIVE HUMIDITY	40% NORM. 100% DBA			FSAR TABLE 19.4.0-1 NORM. FSAR SECT. 3.11.4.3 (DBA)		H	
MODEL AND SERIAL #	CHEMICAL SPRAY	2000-2100 PPM BORON PH 8.5-11.0			FSAR SECT. 3.11.5.1		H	
FUNCTIONS: CAPILLARY TO SEAL & SERVICE TABLE INBOARD TEMP	R GAMMA				FSAR FIG. 3.11.B-20 CONT. RAD. ZONE C1		H	
ACCUM. SPEC: N/A	A BETA							
ACCUM. DEM.: N/A	D SHIELD							
	T.I.D.							
SPECIFICATIONS:	AGE - INST LIFE	40 YEARS			10 CFR 50 PARAGRAPH 50.51			SAFETY FUNCTION: SEE ESE-42 TAB B
P.O. # 435917 CND # 1 SH # 34	(PER 323-1979 DEF.)							
PLANT LOC.: C.B.	SURMERGED	228.3			FSAR SECTION 3.6			
COORDINATES X= Y= Z= 225-9								AUTH. REFERENCE: M.J.H.
INSTALLED (Y/II):	PARAMETER	SUPPL. REVIEW	OTHER EQUIPMENT THIS CES APPLIES TO:				QUALIFICATION SIGN-OFF FOUND IN DOCUMENTATION PACKAGE: ESE-42	
INSTAL. REF: BY FIELD	OPERABILITY	O ESE-42						
QUALIF EXEMPT: N/A	TEMPERATURE	T						
QUALIF:	PRESSURE	P						
STATUS:	REL. HUMIDTY	H						
	CHEM. SPRAY	C						
	RADIATION	R						
	AGING	A						
	SURMERGENCE	S						
PHYS DNG REF: CAR 2164 G452	ISAH ENV CAT:		REFERENCES: FLOW DIAG. CAR 2165 G844				REVISION #	
PHYS DNG LUC:	10500 CATEG.:						DATE	
MOUNTING:	APPENDIX E						SYSTEM: (RVLIS) REACTOR COOLANT	
EQU. LOC: P.O. 435917							TAG: TE-IRC 13175A	

EQUIPMENT DESCRIPTION		ENVIRONMENT		DOCUMENTATION		QUALIFICATION		METHOD		ITEMS	
PARAMETER		ACTUAL	DEM. QUALIF.	ACTUAL	DEM. QUALIF.	METHOD		ITEMS			
TAG NO: TE-IRC 1319 SA (SPARE)		OPERABILITY	40 YEARS	OPERABILITY						ACCEL TIME	
EQUIPMENT: TEMP. ELEMENT TYPE		ITY	NORMAL	REVIEW							
COMPONENT:		NORM/TEST	1 YEAR								
MANUFACTURER: MINCO		DBA	POST DBA							ACCEL TEMP	
MAJOR SUPPLIER: WESTINGHOUSE		TEMPERATURE	120°F NORM	FSAR TABLE						REPLACEMENT	
MODEL AND SERIAL #		URE	FSAR FIG. 3.11.4-1 FOR DBA	19.4.0-1 FSAR FIG. 3.11.4-1		H					
FUNCTIONS: RVLIS CAPILLARY FROM SERVICE SEAL TABLE TEMP.		PRESSURE	ATMOS. NORM. FSAR FIG. 3.11.8-1 FOR DBA	FSAR SECT. 3.11.6 NORM. FIG. 3.11.6-1 (DBA)		H				MAINTAIN.	
ACCUM. SPEC: N/A		RELATIVE HUMIDITY	40% NORM. 100% DBA	FSAR TABLE 19.4.0-1 NORM FSAR SECT. 3.11.4.3 (DBA)		H				SUBCOMPONENTS	
ACCUM. DEM.: N/A		CHEMICAL SPRAY	2000-2100 PRM BORON PH 8.5-11.0	FSAR SECT. 3.11.5.1		H					
SPECIFICATIONS:		R GAMMA A BETA D SHIELD T.I.D.		FSAR FIG. 3.11B CONT. RAD. ZONE		H					
P.O. # 435917 CWD # 1 SH # 34		AGF		110 CFR 50 PARAGRAPH 50.51						SAFETY FUNCTION: SEE ESE-42 TAB B	
PLANT LOC.: C.B.		INST LIFE (PER 523-1974 DEF.)	40 YEARS								
COORDINATES X= Y= Z=		SURMERGED	228.3	FSAR SECTION 13.6						AUTH. REFERENCE M.J.H.	
INSTALLED (Y/II): QUALIF EXEMPT: N/A		PARAMETER	SUPPL. REVIEW	OTHER EQUIPMENT THIS CES APPLIES TO:				QUALIFICATION SIGN-OFF FOUND IN DOCUMENTATION PACKAGE: ESE-42			
QUALIFI STATUS		OPERABILITY	O ESE-42								
PHYS DNG NEF:		TEMPERATURE	T								
PHYS DNG LUCI		PRESSURE	P								
MOUNTING		REL. HUMIDTY	H								
EQ. DUC. LUCI: W/ P.O. 435917		CHEM. SPRAY	C								
		RADIATION	R								
		AGING	A								
		SURMERGENCE	S								
		FSAR ENV CAT:		REFERENCES: FLOW DIAG. CAR. 2165 G844				REVISION #: DATE:			
		1050R CATEG.:						SYSTEM: (RVLIS) REACTOR COOLANT			
		APPENDIX E						TAG: TE-IRC 1319 SA			

EQUIPMENT DESCRIPTION	ENVIRONMENTAL PARAMETER ACTUAL		DEM. QUALIF.	DOCUMENTATION ACTUAL DEM. QUALIF.		QUALIF. METHOD	H/M/ UITS ITEMS	ACCEL TIME
TAG NO: LT-IRC 1320 SB	OPERABILITY	40 YEARS		OPERABILITY REVIEW				
EQUIPMENT LEVEL TRANSMITTER TYPE	NORM/TEST DBA	1 YEAR POST DBA						ACCEL TEMP
COMPONENT:	TEMPERATURE	104° F NORM 104° F DBA		FSAR TABLE 9.4.0-1 FSAR FIG. 3.11B-4		M		REPLACEMENT
MANUFACTURER: BARTON	PRESSURE	ATMOS. NORM. DBA						MAINTENANCE
MAJOR SUPPLIER: WESTINGHOUSE	RELATIVE HUMIDITY	20-90% NORM. 100% DBA		FSAR TABLE 9.4.0-1 NORM FSAR SECT. 3.11.4.3 (DBA)		M		SUBCOMPONENTS
MODEL AND SERIAL #	CHEMICAL SPRAY	N/A				M		
FUNCTIONS (RVLIS) & SERVICE, REACTOR VESSEL LEVEL	R GAMMA	1.5E5		FSAR FIG. 3.11B-23				
ACCUM. SPEC: N/A	A BETA	2.2E4		ZONE RG		H		
ACCUM. DEM.: N/A	D SHIELD	100% BETA						
SPECIFICATIONS:	T.I.D.	1.6E5						
P.O. # 459261 CND # 1SH.140	AGE - INST LIFE	40 YEARS		10 CFR 50 PARAGRAPH 50.51				SAFETY FUNCTIONS
PLANT LOC.: AB21	(PER 323-1974 DEF.)							
COORDINATES X= Y= Z=236.0	SUBMERGED	191.0 YES		FSAR SECT. 3.6				AUTH. REFERENCE

QUALIF EXEMPT	PARAMETER	SUPPL. REVIEW	OTHER EQUIPMENT THIS CES APPLIES TO:	QUALIFICATION SIGN-OFF FOUND IN DOCUMENTATION PACKAGES
OPERABILITY	OPERABILITY	O		
TEMPERATURE	TEMPERATURE	T		
PRESSURE	PRESSURE	P		
REL. HUMIDITY	REL. HUMIDITY	H		
CHEM. SPRAY	CHEM. SPRAY	C		
RADIATION	RADIATION	R		
AGING	AGING	A		
SUBMERGENCE	SUBMERGENCE	S		
FSAR ENV CAT: 19588 CATEG. 1 APPENDIX 2			REFERENCES: FLOW DIAG. CAR 2165 G 844	REVISION # 1 DATE
				SYSTEM (RVLIS) REACTOR COOLANT TAG LT-IRC 1320 SB



EQUIPMENT DESCRIPTION	ENVIRONMENT		DOCUMENTATION	QUALIF. METHOD	H/M	OUTS	ITEMS
	PARAMETER	ACTUAL					
TAG NO: LIS-IRC 1320 SB	OPENABILITY	40 YEARS	OPERABILITY REVIEW				ACCEL TIME
EQUIPMENT: DIFF. PRESS. IND. SW. TYPE	NORM/TEST	NORMAL 1 YEAR					ACCEL TEMP
	DBA	POST DBA					REPLACEMENT
COMPONENT:	TEMPERATURE	104° F NORM 104° F DBA	FSAR TABLE 9.4.0-1 FSAR FIG. 3.11B-4		M		MAINTENANCE
MANUFACTURER: BARTON	PRESSURE	ATMOS. NORM 4 DBA			M		SUBCOMPONENTS
MAJOR SUPPLIER: WESTINGHOUSE	RELATIVE HUMIDITY	20-90% NORM. 100% DBA	FSAR TABLE 9.4.0-1 NORM FSAR SECT. 3.11.4.3 (DBA)		M		
MODEL AND SERIAL #: 581	CHEMICAL SPRAY	N/A			M		
FUNCTIONS: (RVLIS) & SERVICE, REACTOR VESSEL LEVEL	R GAMMA	2.0 E4	FSAR FIG. 3.11B-23		H		
ACCUM. SPEC: N/A	A BETA	7.2 E4	ZONE RG				
ACCUM. DEM.: N/A	D SHIELD	100% BETA					
SPECIFICATIONS:	T.I.D.	170 E4					
P.O. # 459261 CND # 1139	AGE - INST LIFE	40 YEARS	10 CFR 50 PARAGRAPH 50.51				SAFETY FUNCTIONS: SEE ESE-49 TAB B
PLANT LOC.: AB21	(PER 323-1979 DEF.)						
CORORDINATES X= Y= Z=236.0	SUBMERGED	191.0 YES	FSAR SECT. 3.6				AUTH. REFERENCES: M.J.H.

QUALIF. CRITERIA	PARAMETER	SUPPL. REVIEW
OPERABILITY	OPERABILITY	O ESE-49
TEMPERATURE	TEMPERATURE	T
PRESSURE	PRESSURE	P
REL. HUMIDITY	REL. HUMIDITY	H
CHEM. SPRAY	CHEM. SPRAY	C
RADIATION	RADIATION	R
AGING	AGING	A
SUBMERGENCE	SUBMERGENCE	S
FSAR ENV CAT: 1958 CATEG. 1 APPENDIX E		

OTHER EQUIPMENT THIS CES APPLIES TO:

REFERENCES:

FLOW DIAG. 2165 G 844

QUALIFICATION SIGN-OFF FOUND IN DOCUMENTATION PACKAGE: ESE-49

REVISION # :
DATE :
SYSTEM : (RVLIS) REACTOR COOLANT
TAG : LIS-IRC 1320 SB



EQUIP. DESIGNATION	ENVIRONMENT		DOCUMENTATION	QUALIF. METHOD	H/M	UNITS
	PARAMETER	ACTUAL				
TAG NO: LT-IRC 1321 SB	OPENABILITY	40 YEARS	OPERABILITY REVIEW			ACCEL TIME
EQUIPMENT: LEVEL TRANSMITTER	DBA	NORMAL				ACCEL TEMP
COMPONENT:	NORM/TEST	1 YEAR				REPLACEMENT
MANUFACTURER: BARTON	TEMPERATURE	104° F NORM	FSAR TABLE 9.4.0-1		M	MAINTAIN.
MAJOR SUPPLIER: WESTINGHOUSE		104° F DBA	FSAR FIG. 3.11B-4			SUBCOMPONENTS
MODEL AND SERIAL #: 752	PRESSURE	ATMOS. NORM.				
FUNCTIONS: (RVLIS) REACTOR VESSEL LEVEL		DBA			M	
ACCUM. SPEC: N/A	RELATIVE HUMIDITY	20-90% NORM.	FSAR TABLE 9.4.0-1 NORM		M	
ACCUM. DEH.: N/A		100% DBA	FSAR SECT. 3.11.4.3 (DBA)			
SPECIFICATIONS:	CHEMICAL SPRAY	N/A			M	
P.O. # 459261 CND # 15H.140	R GAMMA	1.5E5	FSAR FIG. 3.11B-23		H	SAFETY FUNCTIONS
PLANT LOC.: AB21	A BETA	17.2E4	ZONE RG			
COORDINATES X= Y= Z=236.0	D SHIELD	100% BETA				
INSTALL. REF: CAR 2166 G436 502	T.I.D.	1.6E5	10 CFR 50 PARAGRAPH 50.51			
PHYS DNG REF: CAR 2166 G436 502	AGE-INST LIFE (PER 323-1974 DEF.)	40 YEARS				
PHYS DNG LUC: C-17	SUBMERGED	191.0	FSAR SECT. 13.6			AUTH. REFERENCE
MOUNTING	YES					
EV.DUC.LUC: by P.O. 459261						

QUALIF. EXEMPTING	PARAMETER	SUPPL. REVIEW	OTHER EQUIPMENT THIS CES APPLIES TO:	QUALIFICATION SIGN-OFF FOUND IN DOCUMENTATION PACKAGE:
STATUS	OPERABILITY	O		
	TEMPERATURE	T		
	PRESSURE	P		
	REL. HUMIDTY	H		
	CHEM. SPRAY	C		
	RADIATION	R		
	SUBMERGENCE	S		
	FSAR ENV CAT: 10500 CATEG. APPENDIX E			

REFERENCES: FLOW DIAG. CAR 2165 G844

REVISION # :
DATE :
SYSTEM : (RVLIS) REACTOR COOLANT
TAG : LT-IRC 1321 SB

EQUIPMENT DESCRIPTION	ENVIRONMENTAL PARAMETER	ACTUAL	DESIGN QUALITY	DOCUMENTATION ACTUAL	DESIGN QUALITY	QUALIFICATION METHOD	H/M	UNITS	ITEMS	
TAG NO: LIS-IRC 13215B	OPERABILITY	40 YEARS		OPERABILITY REVIEW					ACCEL TIME	
EQUIPMENT: DIFF. PRESS. IND. SW. TYPE	INDM/TEST DBA	1 YEAR POST DBA							ACCEL TEMP	
COMPONENT:	TEMPERATURE	104° F NORM		FSAR TABLE 9.4.0-1					REPLACEMENT	
MANUFACTURER: BARTON		104° F DBA		FSAR FIG. 3.11B-4			M		MAINTENANCE	
MAJOR SUPPLIER: WESTINGHOUSE	PRESSURE	ATMOS. NORM							SUBCOMPONENTS	
MODEL AND SERIAL #: 501		4 DBA					M			
FUNCTION & SERVICE: (RVLS) REACTOR VESSEL LEVEL	RELATIVE HUMIDITY	20-90% NORM		FSAR TABLE 9.4.0-1 NORM						
		100% DBA		FSAR SECT. 3.11.4.3 (DBA)			M			
	CHEMICAL SPRAY	N/A								
ACCUM. SPEC: N/A							M			
ACCUM. DEM.: N/A	R GAMMA	2.0E4		FSAR FIG. 3.11B-23						
	A BETA	7.2E4		ZONE RG			H			
	D SHIELD	100% BETA								
	T.I.D.	4.0E4								
SPECIFICATIONS:	AGE-INST LIFE (PER 325-1974 DEF.)	40 YEARS		10 CFR 50 PARAGRAPH 50.51					SAFETY FUNCTIONS: SEE TAB B OF ESE-4A	
P.O. # 459261 CND # 140	SUBMERGED	191.0		FSAR SECT. 3.6						
PLANT LOC.: AB21		YES							AUTH. REFERENCE: M.J.N.	
COORDINATES X= Y= Z=236.0										
INSTALLED (Y/H):	PARAMETER	SUPPL. REVIEW	OTHER EQUIPMENT THIS CES APPLIES TO:				QUALIFICATION SIGN-OFF FOUND IN DOCUMENTATION PACKAGE: ESE-4A			
INSTAL. KEYS QUALIF EXEMPT:	OPERABILITY	O ESE-4A	REFERENCES: FLOW DIAG. CAR 2165 G844				REVISION # : DATE : SYSTEM (RVLS) REACTOR COOLANT TAG LIS-IRC 13215B			
QUALIFI:	TEMPERATURE	T								
STATUS:	PRESSURE	P								
:	REL. HUMIDTY	H								
:	CHEM. SPRAY	C								
:	RADIATION	R								
PHYS DNG REF: CAR 2166 G43 G502	AGING	A								
PHYS DNG LUCI B-17	SUBMERGENCE	S								
MOUNTING:	FSAR ENY CAT:									
EU.DUC.LUCI by P.O. 459261	10500 CATEG.:									
	APPENDIX E									

EQUIP. DESCRIPTION		ENVIRONMENTAL PARAMETER	ACTUAL	DEM. QUALITY	DOCUMENTATION ACTUAL	DEM. QUALIF.	QUALIF. METHOD	H/M	UNITS	ITEMS	
TAG NO: LT-IRC 1322 SB		OPERABILITY	40 YEARS		OPERABILITY REVIEW					ACCEL TIME	
EQUIPMENT LEVEL TRANSMITTER TYPE		NORM/TEST DBA	NORMAL 1 YEAR POST DBA							ACCEL TEMP	
COMPONENT		TEMPERATURE	104° F NORM 104° F DBA		FSAR TABLE 9.4.0-1 FSAR FIG. 3.11B-4			M		REPLACEMENT	
MAINT. ALIQUOT: BARTON		PRESSURE	ATMOS. NORM. 1 DBA							MAINTAIN.	
MAJOR SUPPLIER: WESTINGHOUSE		RELATIVE HUMIDITY	20-90% NORM. 100% DBA		FSAR TABLE 9.4.0-1 NORM FSAR SECT. 3.11.4.3 (DBA)			M		SUBCOMPONENTS	
FUNCTION: (RVLIS) SERVICE REACTOR VESSEL LEVEL		CHEMICAL SPRAY	N/A					M			
ACCUM. SPEC: N/A		R GAMMA A BETA D SHIELD T.I.D.	1.5 E5 7.2 E4 100% BETA 11.6 E5		FSAR FIG. 3.11B-23 ZONE RG			H			
SPECIFICATIONS:		AGE-INST LIFE (PER 323-1979 DEF.)	40 YEARS		10 CFR 50 PARAGRAPH 50.51					SAFETY FUNCTIONS	
P.O. # 459261 CND # 8 SH. 140		SUBMERGED	191.0 YES		FSAR SECT. 3.6					AUTH. REFERENCES	
PLANT LOC.: AB 21											
COORDINATES X= Y= Z= 236.0											
INSTALLED (Y/H):		PARAMETER	SUPPL. REVIEW	OTHER EQUIPMENT THIS CES APPLIES TO:				QUALIFICATION SIGN-OFF FOUND IN DOCUMENTATION PACKAGE:			
QUALIF. EXEMPT:		OPERABILITY	O	REFERENCES: FLOW DIAG. CAR 2165 9844				REVISION # DATE SYSTEM (RVLIS) REACTOR COOLANT TAG LT-IRC 1322 SB			
QUALIF. STATUS:		TEMPERATURE	T								
QUALIF. STATUS:		PRESSURE	P								
QUALIF. STATUS:		REL. HUMIDTY	H								
QUALIF. STATUS:		CHEM. SPRAY	C								
QUALIF. STATUS:		RADIATION	R								
PHYS. ENG. REF: CAR 2166 9436 502		AGING	A								
PHYS. ENG. LOC: C-17		SUBMERGENCE	S								
MOUNTING:											
EQ. DOC. LOC: P.O. 459261		FSAR ENV CAT: 1958B CATEG. 3									
		APPENDIX E									



EQUIP DESCRIPTION		ENVIRONMENTAL PARAMETER ACTUAL		DOCUMENTATION ACTUAL		QUALIF. METHOD	H/M	UTS	ITEMS
TAG NO		ENVIRONMENTAL PARAMETER ACTUAL		DOCUMENTATION ACTUAL		QUALIF. METHOD	H/M	UTS	ITEMS
LIS-IRC 1322 SB		OPERABIL- ITY	40 YEARS NORMAL	OPERABILITY REVIEW					ACCEL TIME
EQUIPMENT: DIFF. PRESS. IND. SW. TYPE		NORM/TEST DBA	1 YEAR POST DBA						ACCEL TEMP
COMPONENT:		TEMPERAT- URE	104° F NORM 104° F DBA	FSAR TABLE 9.4.0-1 FSAR FIG. 3.11B-4			M		REPLACEMENT
MANUFACTURER: BARTON		PRESSURE	ATMOS. NORM DBA						MAINTAIN.
MAJOR SUPPLIER: WESTINGHOUSE							M		SUBCOMPONENTS
MODEL AND SERIAL #		RELATIVE HUMIDITY	20-90% NORM. 100% DBA	FSAR TABLE 9.4.0-1 NORM FSAR SECT. 3.11.4.3 (DBA)			M		
FUNCT. USE: (RVLIS) & SERVICE REACTOR VESSEL LEVEL		CHEMICAL SPRAY	N/A				M		
ACCUM. SPEC: N/A		R GAMMA A BETA D SHIELD T.I.D.	2.0E4 7.2E4 100% BETA 14.0E4	FSAR FIG. 3.11B-23 ZONE RG			H		
SPECIFICATIONS:		AGE- INST LIFE (PER 323- 1978 DEF.)	40 YEARS	110 CFR 50 PARAGRAPH 50.51					SAFETY FUNCTIONS: SEE TAB B OF ESE-49
P.O. # 459261 CND # 140		SUBMERGED	191.0 YES	FSAR SECT. 13.6					AUTH. REFERENCE: M.J.H.
PLANT LOC.: AB21									
COORDINATES X= Y= Z=236.0									
INSTALLED (Y/II):		PARAMETER	SUPPL. REVIEW	OTHER EQUIPMENT THIS CES APPLIES TO:				QUALIFICATION SIGN-OFF FOUND IN DOCUMENTATION PACKAGE: ESE-49	
INSTAL. NEP:		OPERABILITY	O ESE-49	REFERENCES: FLOW DIAG. CAR 2165 G 844				REVISION # : DATE : SYSTEM : (RVLIS) REACTOR COOLANT TAG LIS-IRC 1322 SB	
QUALIF EXEMPTN:		TEMPERATURE	T						
QUALIFI:		PRESSURE	P						
STATUS:		REL. HUMIDTY	H						
:		CHEM. SPRAY	C						
PHYS DNG NEP: CAR 2166 G 436 502		RADIATION	R						
PHYS DNG LUC: B-17		AGING	A						
MOUNTING:		EMERGENCE	S						
EDUC. LUC: by P.O. 459261		FSAR ENV CAT:							
		10588 CATEG.:							
		APPENDIX E							

UTILITY		COMPONENT EVALUATION		CAPACITY		900 MW(E)		CES-	
EQUIP. DESCRIPTION	ENVIRONMENT PARAMETER	ACTUAL	DEM. QUALIF.	DOCUMENTATION ACTUAL	DEM. QUALIF.	QUALIF. METHOD	H/M	OUTS ITEMS	
TAG NO: TE-IRC 1324SB	OPERABILITY	40 YEARS		OPERABILITY REVIEW					ACCEL TIME
EQUIPMENT: TEMP. ELEMENT TYPE	NORM/TEST DBA	1 YEAR							ACCEL TEMP
COMPONENT:	TEMPERATURE	120°F NORM		FSAR TABLE 19.4.0-1					REPLACEMENT
MANUFACTURER: MINCO		FSAR FIG. 3.11.4-1 FOR DBA		FSAR FIG. 3.11.4-1			H		MAINTAIN.
MAJOR SUPPLIER: WESTINGHOUSE	PRESSURE	ATMOS. NORM.		FSAR SECT. 3.11.6 NORM. FIG.			H		SUBCOMPONENTS
		FSAR FIG. 3.11.8-1 FOR DBA		3.11.6-1 (DBA)					
MODEL AND SERIAL #	RELATIVE HUMIDITY	40% NORM. 100% DBA		FSAR TABLE 19.4.0-1 NORM			H		
FUNCTION & SERVICE				FSAR SECT. 3.11.4.3 (DBA)					
	CHEMICAL SPRAY	2000-2100 PRIM BORON PH 8.5-11.0		FSAR SECT. 3.11.5.1			H		
ACCUM. SPEC: N/A	R GAMMA	1.1EG		FSAR FIG. 3.11B-21					
ACCUM. DEM.: N/A	A BETA	3.1E7		CONT. RAD. ZONE C4			H		
SPECIFICATIONS:	D SHIELD	100% BETA							
	T.I.D.	1.15 EG							
P.O. # 435917 CND # 158-342	AGE-INST LIFE	40 YEARS		10 CFR 50 PARAGRAPH 50.51					SAFETY FUNCTION: SEE ESE-42 TAB B
PLANT LOC.: C.B.	(PER 323-1974 DEF.)								
COORDINATES X=	SURMERGED	228.3		FSAR SECTION 13.6					AUTH. REFERENCE: M.J.H.
Y=									
Z= 268-7									
INSTALLED (Y/H):	PARA-METER	SUPPL. REVIEW		OTHER EQUIPMENT THIS CES APPLIES TO:					QUALIFICATION SIGN-OFF FOUND IN DOCUMENTATION PACKAGE: ESE-42
INSTALL. REFI: BY FIELD	OPERABILITY	O ESE-42							
QUALIF EXEMPT: N/A	TEMPERATURE	T							
QUALIF STATUS:	PRESSURE	P							
	REL. HUMIDTY	H							
	CHEM. SPRAY	C							
	RADIATION FACTOR	R		REFERENCES:					
PHYS DNG REFI: CARE 266 6482	SURMERGENCE	S		FLOW DIAG. CAR 2165 6844					
PHYS DNG LUCI: H-14									
MOUNTING:	FSAR ENV CAT:								REVISION #:
EDUC. LUCI: W.P.O. 435917	1958 CATEG.:								DATE:
	APPENDIX E:								SYSTEM: (RVLIS) REACTOR COOLANT
									TAG: TE-IRC 1324SB

UTILITIES		ENVIRONMENT		DOCUMENTATION		QUALIFICATION		M/MI OUTS	
EQUIPMENT DESCRIPTION		PARAMETER ACTUAL		ACTUAL DEM. QUALIF.		METHOD		ITEMS	
TAG NO: TE-IRC 1325 SB		OPERABILITY: 40 YEARS		OPERABILITY: 10				ACCEL TIME	
EQUIPMENT TEMP. ELEMENT TYPE		NORM/TEST: 1 YEAR		REVIEW					
COMPONENT:		DBA: POST DBA						ACCEL TEMP	
MANUFACTURER: MINCO		TEMPERATURE: 120° F NORM		FSAR TABLE					
MAJOR SUPPLIER: WESTINGHOUSE		URE: 1. FSAR FIG. 3.11.4-1 FOR DBA		19.4.0-1 FSAR FIG. 3.11.4-1		H		REPLACEMENT	
MODEL AND SERIAL #		PRESSURE: ATMOS. NORM		FSAR SECT. 3.11.6 NORM. FIG.				MAINTAIN.	
FUNCTIONS: REACTOR HOT LEG & SERVICE CAPILLARY INBOARD TEMP.		URE: 1. FSAR FIG. 3.11.8-1 FOR DBA		13.11.6-1 (DBA)		H		SUBCOMPONENTS	
ACCUM. SPEC: N/A		RELATIVE HUMIDITY: 40% NORM. 100% DBA		FSAR TABLE 19.4.0-1 NORM					
ACCUM. DEM.: N/A		CHEMICAL SPRAY: 2000-2100 PPM BORON PH 8.5-11.0		FSAR SECT. 3.11.4.3 (DBA)		H			
SPECIFICATIONS:		R GAMMA: 1.1 EG		FSAR FIG. 3.11.5.1					
P.O. # 435917 CHD # 15M# 342		A BETA: 1.7 E7		FSAR SECT. 3.11.5.1		H			
PLANT LOC.: C.B.		D SHIELD: 100% BETA		CONT. RAD. ZONE C-1		H			
COORDINATES X=		T.I.D.: 1.15 EG						SAFETY FUNCTION: SEE ESE-42 TAB B	
Y=		AGE- INST LIFE: 40 YEARS		110 CFR 50 PARAGRAPH 50.51					
Z= 249-3		(PER 523-1974 DEF.)							
INSTALLED (Y/II):		SURMERGED: 228.3		FSAR SECTION 13.6				AUTH. REFERENCE: M.J.H.	
INSTALL. NEFS: BY FIELD									
QUALIF EXEMPT: N/A		PARAMETER		OTHER EQUIPMENT THIS CES APPLIES TO:				QUALIFICATION SIGN-OFF FOUND IN DOCUMENTATION PACKAGE: ESE-42	
QUALIF STATUS:		OPERABILITY		REFERENCES: FLOW DIAG. CAR 2165 G844				REVISION #	
PHYS DNG NEFS: CAR-2166 G450		TEMPERATURE						DATE	
PHYS DNG LUCI: C-5		PRESSURE						SYSTEM: (RVLIS) REACTOR COOLANT	
MOUNTING		REL. HUMIDITY						TAG: TE-IRC 1325 SB	
EQ. DUC. LUCI: P.O. 435917		CHEM. SPRAY							
		RADIATION							
		AGING							
		SURMERGENCE							
		FSAR ENV CAT: 19588 CATEG. 1 APPENDIX E							



EQUIPMENT DESCRIPTION		ENVIRONMENT		DOCUMENTATION		QUALIFICATION		METHOD		ITEMS	
PARAMETER		ACTUAL		ACTUAL		ACTUAL		METHOD		ITEMS	
TAG NO: TE-IRC 1326 SB		OPERABILITY: 40 YEARS		OPERABILITY REVIEW						ACCEL TIME	
EQUIPMENT TEMP. ELEMENT TYPE		NORMAL								ACCEL TEMP	
COMPONENT: DBA		1 YEAR								REPLACEMENT	
MANUFACTURER: MINCO		POST DBA								MAINTAIN.	
MAJOR SUPPLIER: WESTINGHOUSE		TEMPERATURE: 120° F NORM		FSAR TABLE 19.4.0-1						SUBCOMPONENTS	
MODEL AND SERIAL #		FSAR FIG. 3.11.4-1 FOR DBA		FSAR FIG. 3.11.4-1				H			
FUNCTION: RVLIS REACTOR HOT & SERVICE LEG CAPILLARY OUTBOARD TEMP.		PRESSURE: ATMOS. NORM.		FSAR SECT. 3.11.6 NORM. FIG.				H			
ACCUM. SPEC: N/A		FSAR FIG. 3.11.8-1 FOR DBA		FSAR SECT. 3.11.6-1 (DBA)							
ACCUM. DEM.: N/A		RELATIVE HUMIDITY: 40% NORM. 100% DBA		FSAR TABLE 19.4.0-1 NORM				H			
SPECIFICATIONS:		CHEMICAL SPRAY: 2000-2100 PRM BORON PH 8.5-11.0		FSAR SECT. 3.11.5.1				H			
P.O. # 435917 CND # 15H# 342		R GAMMA: 1.2 EG		FSAR FIG. 3.11B-20 CONT. RAD. ZONE C3				H			
PLANT LOC.: C.B.		A BETA: 3.3E7								SAFETY FUNCTION: SEE ESE-42 TAB B	
COORDINATES X= Y= Z= 248-6		D SHIELD: 100% BETA									
INSTALLED (Y/N):		T.I.D.: 1.25 EG									
INSTAL. REF: BY FIELD		AGE: INST LIFE 40 YEARS (PER 323-1974 DEF.)		110 CFR 50 PARAGRAPH 50.51							
QUALIF EXEMPT: N/A		SURMERGED: 228.3		FSAR SECTION 13.6						AUTH. REFERENCE: M.J.H.	
QUALIF STATUS:		OTHER EQUIPMENT THIS CES APPLIES TO:								QUALIFICATION SIGN-OFF FOUND IN DOCUMENTATION PACKAGE: ESE-42	
PHYS DRG REF: CAR 2165 G450		PARA-METER: OPERABILITY		REFERENCES: FLOW DIAG. CAR 2165 G844						REVISION #:	
PHYS DRG LUC: C-16		TEMPERATURE								DATE:	
MOUNTING:		PRESSURE								SYSTEM: (RVLIS) REACTOR COOLANT	
EQ. DOC. LUC: P.O. 435917		REL. HUMIDITY								TAG: TE-IRC 1326 SB	
		CHEM. SPRAY									
		RADIATION									
		AGING									
		SURMERGENCE									
		FSAR ENV CAT: 10500 CATEG. 1 APPENDIX E									

EQUIPMENT DESCRIPTION	ENVIRONMENT		DOCUMENTATION		QUALIFICATION METHOD	H/M/OUTS ITEMS	CAPACITY: 900 MW(E)	RESP.
	PARAMETER	ACTUAL	DEM.	QUALIF.				
TAG NO: TE-IRC 1327 SB BOTTOM OF REACTOR	OPERABILITY	40 YEARS			OPERABILITY			ACCEL TIME
EQUIPMENT: TEMP. ELEMENT TYPE	ITY	NORMAL			REVIEW			ACCEL TEMP
COMPONENT:	NORM/TEST	1 YEAR						REPLACEMENT
MANUFACTURER: MINCO	DBA	POST DBA						MAINTAIN.
MAJOR SUPPLIER: WESTINGHOUSE	TEMPERATURE	120°F NORM			FSAR TABLE			SUBCOMPONENTS
MODEL AND SERIAL #	URE	FSAR FIG. 3.11.4-1 FOR DBA			19.4.0-1 FSAR FIG. 3.11.4-1		H	
FUNCTION: CAPILLARY TO SEAL & SERVICE TABLE INBOARD TEMP.	PRESSURE	ATMOS. NORM.			FSAR SECT. 3.11.6 NORM. FIG.		H	
ACCUM. SPEC: N/A					13.11.6-1 (DBA)			
ACCUM. DEM.: N/A	RELATIVE HUMIDITY	40% NORM. 100% DBA			FSAR TABLE 19.4.0-1 NORM			
SPECIFICATIONS:					FSAR SECT. 13.11.4.3 (DBA)		H	
P.O. # 435917 CND # 15H#342	CHEMICAL SPRAY	2000-2100 PPM BORON PH 8.5-11.0			FSAR SECT. 13.11.5.1		H	
PLANT LOC.: C.B.	R GAMMA				FSAR FIG. 3.11B-20 CONT. RAD. ZONE C1		H	
CORRDINATES X= Y= Z= 225-9	A BETA							
INSTALLED (Y/II):	D SHIELD							
INSTALL. REF: BY FIELD	T.I.D.							
QUALIF EXEMPT: N/A	AGE							
QUALIF: CAR 2166 G452	INST LIFE	40 YEARS			10 CFR 50 PARAGRAPH 50.51			SAFETY FUNCTION: SEE ESE-42 TAB B
STATUS	(PER 323-1974 DEF.)							
PHYS DNG REF:	SURMERGED	228.3			FSAR SECTION 13.6			
PHYS DNG LUC:								
MOUNTING:								
EQU.DUC.LUC: W.P.O. 435917								
	PARA-METER	SUPPL. REVIEW	OTHER EQUIPMENT THIS CES APPLIES TO:				QUALIFICATION SIGN-OFF FOUND IN DOCUMENTATION PACKAGE: ESE-42	
	OPERABILITY	O ESE-42	REFERENCES:				REVISION #	
	TEMPERATURE	T	FLOW DIAG. CAR 2165 G844				DATE	
	PRESSURE	P					SYSTEM: (RVLIS) REACTOR COOLANT	
	REL. HUMIDTY	H					TAG: TE-IRC 1327 SB	
	CHEM. SPRAY	C						
	RADIATION	R						
	AGING	A						
	SURMERGENCE	S						
	FSAR ENV CAT:							
	FSAR CATEG.:							
	APPENDIX E							



EQUIP DESCRIPTION	ENVIRONMENT		DOCUMENTATION		QUALIF. METHOD	H/M/OUTS	ITEMS	
	PARAMETER	ACTUAL	DEM.	QUALIF.				ACTUAL
TAG NO: TE-IRC 1328 SB BOTTOM OF REACTOR	OPERABILITY	40 YEARS			OPERABILITY REVIEW			ACCEL TIME
EQUIPMENT TEMP. ELEMENT TYPE	NORM/TEST	1 YEAR						ACCEL TEMP
COMPONENTS	DBA	POST DBA						REPLACEMENT
MANUFACTURER: MINCO	TEMPERATURE	120°F NORM			FSAR TABLE 19.4.0-1			MAINTAIN.
MAJOR SUPPLIER: WESTINGHOUSE	FSAR FIG.	3.11.4-1 FOR DBA			FSAR FIG. 3.11.4-1		H	SUBCOMPONENTS
MODEL AND SERIAL #	PRESSURE	ATMOS. NORM.			FSAR SECT. 3.11.6 NORM.			
FUNCTION: RYLIS CAPILLARY TO & SERVICE SEAL TABLE OUTBOARD TEMP.	FSAR FIG.	3.11.8-1 FOR DBA			FSAR FIG. 3.11.6-1 (DBA)		H	
ACCUM. SPEC: N/A	RELATIVE HUMIDITY	40% NORM. 100% DBA			FSAR TABLE 19.4.0-1 NORM.			
ACCUM. DEM.: N/A	CHEMICAL SPRAY	2000-2100 PPM BORON PH 8.5-11.0			FSAR SECT. 3.11.4.3 (DBA)		H	
SPECIFICATIONS:	RADIATION				FSAR FIG. 3.11.5-1			
P.O. # 435917 CND # 1 SH # 342	A BETA SHIELD				FSAR FIG. 3.11B-20 CONT. RAD. ZONE C1		H	
PLANT LOC.: C.B.	T.I.D.							
COORDINATES X= Y= Z= 235-7	AGC				110 CFR 50 PARAGRAPH 50.51			SAFETY FUNCTION: SEE ESE-42 TAB B
INSTALLED (Y/N):	INST LIFE	40 YEARS						
INSTALL. REF: BY FIELD	(PER 323-1974 DEF. 1)							
QUALIF EXEMPTN: N/A	SURMERGED	228.3			FSAR SECTION 13.6			AUTH. REFERENCE: M.J.H.

QUALIF EXEMPTN	PARAMETER	SUPPL. REVIEW	OTHER EQUIPMENT THIS CES APPLIES TO:	QUALIFICATION SIGN-OFF FOUND IN DOCUMENTATION PACKAGE: ESE-42
QUALIF STATUS	OPERABILITY	O ESE-42	REFERENCES: FLOW DIAG. CAR 2165 G844	REVISION # : DATE : SYSTEM : (RYLIS) REACTOR COOLANT TAG : TE-IRC 1328 SB
	TEMPERATURE	T		
	PRESSURE	P		
	REL. HUMIDITY	H		
	CHEM. SPRAY	C		
	RADIATION	R		
	RADIATION TAGING	A		
	SURMERGENCE	S		
PHYS DNG REF: CAR 2166 G452	FSAR ENV CAT:			
PHYS DNG LIC:	10588 CATEG.:			
MOUNTING	APPENDIX E			
EQ. DUC. LUC: W P.O. 435917				



EQUIPMENT DESCRIPTION	ENVIRONMENT		DOCUMENTATION		QUALIFICATION		METHOD	H/M	OUTS	ITEMS
	PARAMETER	ACTUAL	DEM.	QUALIF.	ACTUAL	DEM.				
TAG NO: TE-1RC 1329 SB	OPERABILITY	40 YEARS			OPERABILITY					ACCEL TIME
	ITY	NORMAL			REVIEW					
EQUIPMENT: TEMP. ELEMENT	NORM/TEST	1 YEAR								ACCEL TEMP
TYPE	DBA	POST DBA								
COMPONENT:	TEMPERATURE	120°F NORM			FSAR TABLE					REPLACEMENT
	URE	FSAR FIG.			19.4.0-1			H		
		3.11.4-1			FSAR FIG.					
		FOR DBA			3.11.4-1					
MANUFACTURER: MINCO	PRESSURE	ATMOS. NORM.			FSAR SECT.					MAINTAIN.
		FSAR FIG.			3.11.6 NORM.					
		3.11.8-1			FIG.			H		SUBCOMPONENTS
		FOR DBA			3.11.6-1 (DBA)					
MAJOR SUPPLIER: WESTINGHOUSE	RELATIVE HUMIDITY	40% NORM.			FSAR TABLE					
		100% DBA			19.4.0-1 NORM.			H		
MODEL AND SERIAL #					FSAR SECT.					
					3.11.4.3 (DBA)					
FUNCTIONS: RVLIS CAPILLARY & SERVICE FROM SEAL TABLE TEMP.	CHEMICAL SPRAY	2000-2100 PPM BORON			FSAR SECT.					
		IPH 8.5-11.0			3.11.5.1			H		
ACCUM. SPEC: N/A	H GAMMA	1.2 EG			FSAR FIG.					
	A BETA	3.3 E7			3.11B 20					
	D SHIELD	100% BETA			CONT. RAD.			H		
	T.I.D.	1.25 EG			ZONE C3					
SPECIFICATIONS:	AGE-				110 CFR 50					SAFETY FUNCTIONS: SEE ESE-42 TAB B
P.O. # 435917 CND # 15H # 342	INST LIFE	40 YEARS			PARAGRAPH 50.51					
PLANT LOC.: C.B.	(PER 523-1974 DEF.)									
COORDINATES X=	SURMERGED	228.3			FSAR SECTION 13.6					AUTH. REFERENCE: M.J.H.
Y=										
Z= 248-6										
INSTALLED (Y/II):	PARAMETER	SUPPL. REVIEW	OTHER EQUIPMENT THIS CES APPLIES TO:				QUALIFICATION SIGN-OFF FOUND IN DOCUMENTATION PACKAGE: ESE-42			
INSTAL. REF: BY FIELD	OPERABILITY	O ESE-42								
QUALIF EXEMPT: N/A	TEMPERATURE	T								
QUALIF STATUS	PRESSURE	P								
	REL. HUMIDTY	H								
	CHEM. SPRAY	C								
	RADIATION	R								
PHYS DNG REF: CAR 266451	DAGING	A								
PHYS DNG LUCI: H-15	SURMERGENCE	S								
MOUNTING										
EQ. DUC. LUCI: W P.O. 435917	FSAR ENV CAT: 10588 CATEG. 1		REFERENCES: FLOW DIAG. CAR 2165 9844				REVISION # : DATE :			
	APPENDIX E						SYSTEM: (RVLIS) REACTOR COOLANT TAG: TE-1RC 1329 SB			

EQUIPMENT DESCRIPTION	ENVIRONMENT		DOCUMENTATION		QUALIF. METHOD	N/M	OUTS ITEMS
	PARAMETER	ACTUAL	DEH.	QUALIF.			
TAG NO: NE-41 (POWER RANGE)	OPERABILITY	40 YEARS			OPERABILITY REVIEW		ACCEL TIME
EQUIPMENT: EXCORE NUCLEAR INSTRUMENTATION	DBA	NORMAL 1 YEAR POST DBA					ACCEL TEMP
COMPONENT: NEUTRON DETECTOR	TEMPERATURE	120°F NORM 380°F FOR DBA			FSAR TABLE 9.4.0-1 FSAR FIG. 3.11.4-1		REPLACEMENT
MANUFACTURER: WESTINGHOUSE	PRESSURE	ATMOS. NORM. 52 PSIA FOR DBA			FSAR SECT. 3.11.6 NORM. { FIG. 3.11.6-1 (DBA)		MAINTAIN.
MAJOR SUPPLIER: WESTINGHOUSE	RELATIVE HUMIDITY	40% NORM. 100% DBA			FSAR TABLE 9.4.0-1 NORM. FSAR SECT. 3.11.4.3 (DBA)		SUBCOMPONENTS
MODEL AND SERIAL #	CHEMICAL SPRAY	2000-2100 PRM BORON PH 8.5-11.0			FSAR SECT. 3.11.5.1		
FUNCTIONS & SERVICE	R GAMMA A BETA D SHIELD	1.3E7 3.7E8 T.I.D.			FSAR APP. 3.11B-18 CONT. RAD. ZONE CO		
ACCUM. SPEC: N/A	AGE-INST LIFE (PER 323-1974 DEF.)	40 YEARS			10 CFR 50 PARAGRAPH 50.51		SAFETY FUNCTION
ACCUM. DEH.: N/A	SUBMERGED	228.3			FSAR SECTION 13.6		AUTH. REFERENCE
SPECIFICATIONS:							
P.O # 177181 CND # 1SH*63							
PLANT LOC.: C.B.							
COORDINATES X- Y- Z-							
INSTALLED (Y/II):	PARAMETER	SUPPL. REVIEW	OTHER EQUIPMENT THIS CES APPLIES TO:			QUALIFICATION SIGN-OFF FOUND IN DOCUMENTATION PACKAGE	
INSTAL. REF:	OPERABILITY	O	REFERENCES:				
QUALIF EXEMPTN:	TEMPERATURE	T					
QUALIF:	PRESSURE	P					
STATUS:	REL. HUMIDTY	H					
:	CHEM. SPRAY	C					
:	RADIATION	R					
PHYS DMG REF:	AGING	A				REVISION #	
PHYS DMG LOC:	SUBMERGENCE	S				DATE	
MOUNTING:							
EQ. DUC. LOC:	FSAR ENV CAT:					SYSTEM	
	10500 CATEG.:					REACTOR PROTECTION SYS.	
	APPENDIX E:					TAG NE-41	

EQUIPMENT DESCRIPTION	ENVIRONMENT		DOCUMENTATION	QUALIFICATION METHOD	N/M	OUTS	ITEMS
	PARAMETER	ACTUAL					
TAG NO: NE-42 (POWER RANGE)	OPERABILITY	40 YEARS	OPERABILITY REVIEW				ACCEL TIME
EQUIPMENT: EXCORE NUCLEAR INSTRUMENTATION	NORM/TEST	1 YEAR					ACCEL TEMP
COMPONENT: NEUTRON DETECTOR	DBA	POST DBA					REPLACEMENT
MANUFACTURER: WESTINGHOUSE	TEMPERATURE	120°F NORM 380°F FOR DBA	FSAR TABLE 9.4.0-1 FSAR FIG. 3.11.4-1				MAINTAIN.
MAJOR SUPPLIER: WESTINGHOUSE	PRESSURE	ATMOS. NORM. 52 PSIA FOR DBA	FSAR SECT. 3.11.6 NORM. & FIG. 3.11.6-1 (DBA)				SUBCOMPONENTS
MODEL AND SERIAL #	RELATIVE HUMIDITY	40% NORM. 100% DBA	FSAR TABLE 9.4.0-1 NORM. FSAR SECT. 3.11.4.3 (DBA)				
FUNCTIONS & SERVICE	CHEMICAL SPRAY	2000-2100 PPM BORON PH 8.5-11.0	FSAR SECT. 3.11.5.1				
ACCUR. SPEC: N/A	R GAMMA	1.3E7	FSAR APP 3.11B-18				
ACCUR. DEM.: N/A	A BETA	3.7E8	CONT. RAD. ZONE CO				
SPECIFICATIONS:	D SHIELD	Y.I.D.					
P.O. # 177181 CHD # 1 SH # 66	AGE-INST LIFE	40 YEARS	10 CFR 50 PARAGRAPH 50.51				SAFETY FUNCTION
PLANT LOC.:	(PER 323-1974 DEF.)						
COORDINATES X- Y- Z-	SUBMERGED	228.3	FSAR SECTION 3.6				AUTH. REFERENCE
INSTALLED (Y/N):	PARAMETER	SUPPL. REVIEW	OTHER EQUIPMENT THIS CES APPLIES TO:				QUALIFICATION SIGN-OFF FOUND IN DOCUMENTATION PACKAGE
INSTAL. REFS:	OPERABILITY	O					
QUALIF EXEMPT:	TEMPERATURE	T					
QUALIF:	PRESSURE	P					
STATUS:	REL. HUMIDTY	H					
	CHEM. SPRAY	C	REFERENCES:				
	RADIATION	R					
PHYS DNG REFS:	AGING	A					REVISION #
PHYS DNG LUCI:	SUBMERGENCE	S					DATE
MOUNTING:							
EQ. DUC. LUCI:	FSAR ENV CAT:						SYSTEM: REACTOR PROTECTION SYS.
	10588 CATEG.:						TAG: NE-42
	APPENDIX E						

EQUIPMENT DESCRIPTION	ENVIRONMENT		DOCUMENTATION	QUALIF. METHOD	N/M	OUTS ITEMS
	PARAMETER	ACTUAL				
TAG NO: NE-43 (POWER RANGE)	OPERABILITY	40 YEARS	OPERABILITY REVIEW			ACCEL TIME
EQUIPMENT TYPE: EXCORE NUCLEAR INSTRUMENTATION	NORM/TEST DBA	NORMAL 1 YEAR POST DBA				ACCEL TEMP
COMPONENT: NEUTRON DETECTOR	TEMPERATURE	120°F NORM 380°F FOR DBA	FSAR TABLE 19.4.0-1 FSAR FIG. 3.11.4-1			REPLACEMENT
MANUFACTURER: WESTINGHOUSE	PRESSURE	ATMOS. NORM. 52 PSIA FOR DBA	FSAR SECT. 3.11.6 NORM. FIG. 3.11.6-1 (DBA)			MAINTAIN.
MAJOR SUPPLIER: WESTINGHOUSE	RELATIVE HUMIDITY	40% NORM. 100% DBA	FSAR TABLE 19.4.0-1 NORM FSAR SECT. 3.11.4.3 (DBA)			SUBCOMPONENTS
MODEL AND SERIAL #	CHEMICAL SPRAY	2000-2100 PRM BORON PH 8.5-11.0	FSAR SECT. 3.11.5.1			
FUNCTIONS & SERVICE	R GAMMA A BETA D SHIELD T.I.D.	1.3E7 3.7E8	FSAR APP 3.11B-18 CONT. RAD. ZONE 20			
ACCUR. SPEC: N/A	AGE- INST LIFE (PER 323-1974 DEF.)	40 YEARS	10 CFR 50 PARAGRAPH 50.51			SAFETY FUNCTION
ACCUR. DEM.: N/A	SUBMERGENCE	228.3	FSAR SECTION 3.6			AUTH. REFERENCE
SPECIFICATIONS:	PARAMETER	SUPPL. REVIEW	OTHER EQUIPMENT THIS CES APPLIES TO:			QUALIFICATION SIGN-OFF FOUND IN DOCUMENTATION PACKAGE
P.O. # 177181 CND # SH # 67	OPERABILITY	O	REFERENCES:			
PLANT LOC.:	TEMPERATURE	T				
COORDINATES X- Y- Z-	PRESSURE	P				
INSTALLED (Y/M):	REL. HUMIDITY	H				
INSTAL. REF:	CHEM. SPRAY	C				
QUALIF. EXEMPT:	RADIATION	R	REVISION # DATE SYSTEM: REACTOR PROTECTION SYS. TAG: NE-43			
QUALIF. STATUS:	AGING	A				
PHYS DNG REF:	SUBMERGENCE	S				
PHYS DNG LUC:	FSAR ENV CAT:					
MOUNTING:	10588 CATEG.:					
EDUC. LUC:	APPENDIX E					

EQUIPMENT DESCRIPTION	ENVIRONMENT		DOC. QUALIF.	DOCUMENTATION		QUALIF. METHOD	N/A	OUTS ITEMS	
	PARAMETER	ACTUAL		ACTUAL	DEH. QUALIF.				
TAG NO: NE-44 (POWER RANGE)	OPERABILITY	40 YEARS	OPERABILITY REVIEW					ACCEL TIME	
EQUIPMENT: EXCORE NUCLEAR INSTRUMENTATION	NORM/TEST DBA	NORMAL 1 YEAR POST DBA						ACCEL TEMP	
COMPONENT: NEUTRON DETECTOR	TEMPERATURE	120°F NORM 380°F FOR DBA	FSAR TABLE 9.4.0-1 FSAR FIG. 3.11.4-1					REPLACEMENT	
MANUFACTURER: WESTINGHOUSE	PRESSURE	ATMOS. NORM. 52 PSIA FOR DBA	FSAR SECT. 3.11.6 NORM. { FIG. 3.11.6-1 (DBA)					MAINTAIN.	
MAJOR SUPPLIER: WESTINGHOUSE	RELATIVE HUMIDITY	40% NORM. 100% DBA	FSAR TABLE 9.4.0-1 NORM. FSAR SECT. 3.11.4.3 (DBA)					SUBCOMPONENTS	
FUNCTIONS & SERVICE	CHEMICAL SPRAY	2000-2100 PRM BORON PH 8.5-11.0	FSAR SECT. 3.11.5.1						
ACCUM. SPEC: N/A	R GAMMA A BETA D SHIELD T.I.D.	1.3E7 3.7E8	FSAR APP. 3.11B-18 CONT. RAD. ZONE 20						
ACCUM. DEM.: N/A	AGE- INST LIFE (PER 323- 1974 DEF.)	40 YEARS	110 CFR 50 PARAGRAPH 50.51					SAFETY FUNCTION	
P.O. # 177181 CND # SH#69	SUBMERGED	228.3	FSAR SECTION 13.6					AUTH. REFERENCE	
PLANT LOC.:									
COORDINATES X- Y- Z-									
INSTALLED (Y/N):									
INSTALL. REF:	PARAMETER	SUPPL. REVIEW	OTHER EQUIPMENT THIS CES APPLIES TO:				QUALIFICATION SIGN-OFF FOUND IN DOCUMENTATION PACKAGE		
QUALIF EXEMPT:	OPERABILITY	O	REFERENCES:						
QUALIF:	TEMPERATURE	T							
STATUS:	PRESSURE	P							
	REL. HUMIDTY	H							
	CHEM. SPRAY	C							
	RADIATION	R							
PHYS DNG REF:	AGING	A					REVISION #		
PHYS DNG LUC:	SUBMERGENCE	S					DATE		
MOUNTING:							SYSTEM # REACTOR PROTECTION SYS.		
EQ. DUC. LUC:	FSAR ENV CAT:						TAG # NE-44		
	19588 CATEG.:								
	APPENDIX E								



EQUIPMENT DESCRIPTION	ENVIRONMENT		DOC. QUALIF.	DOCUMENTATION		QUALIF. METHOD	N/M/OUTS ITEMS		
	PARAMETER	ACTUAL		ACTUAL	DEI. QUALIF.				
TAG NO: <i>1RH-V500SB-1</i>	OPERABILITY	40 YEARS	40 YEARS	OPERABILITY REVIEW	TEST REPORT SEC. 4.1 PAGE 11, SEC. 3.6 & 4.6 PAGE 11 & 25	TYPE TEST	NONE	ACCEL TIME: 15092 HOURS	
EQUIPMENT: <i>VALVE GATE</i>	NDIRH/TEST	1 YEAR	1 YEAR					ACCEL TEMP: 180°C	
COMPONENT: <i>MOTOR</i>	TEMPERATURE	120°F NORM	144°F NORM	FSAR TABLE 19.4.0-1	SRS TAB E PAGE 1C THRU 6C	COMB. TYPE TEST & SUPP. REVIEW	H NONE	REPLACEMENT: 40 YEARS	
MANUFACTURER: <i>LIMITORQUE</i>	FOR DBA	385°F DBA	385°F DBA	FSAR FIG. 3.11.4-1				MAINTAIN.	
MAJOR SUPPLIER: <i>WESTHS.</i>	PRESSURE	ATMOS. NORM.	ATMOS. NORM.	FSAR SECT. 3.11.6 NORM. & FIG.	REPORT 600456 PAGE 10 & 14	COMB. TYPE TEST & SUPP. REVIEW	H NONE	SUBCOMPONENTS: TORQUE & LIMIT SW.	
MODEL AND SERIAL: <i>SMB-1</i>	RELATIVE HUMIDITY	40% NORM	100% NORM	FSAR TABLE 19.4.0-1 NORM.	TEST REPORT SECT. 4.4.3 PAGE 18	COMB. TYPE TEST & SUPP. REVIEW	H NONE	SEE TAB E, PAGE 1E	
FUNCTIONS & SERVICE: <i>RESIDUAL HEAT REMOVAL - SERVING VALVE 1RH-V500SB-1</i>	CHEMICAL SPRAY	2000-2100 PPM BORON	3000 PPM BORON	FSAR SECT. 3.11.5.1	TEST REPORT SECT. 4.4.2 PAGE 17	COMB. TYPE TEST & SUPP. REVIEW	H NONE		
ACCUR. SPEC: <i>N/A</i>	H GAMMA	1.2 EG	1130 EG	FSAR APP. 3.11.B-21	TEST REPORT SEC. 4.3 PAGE 12	COMB. TYPE TEST & SUPP. REVIEW	H NONE		
ACCUR. DEF.: <i>N/A</i>	A BETA	3.4 EG	174 EG	CONT. RAD. ZONE C5	SRS TAB D PAGE 1G THRU 3G				
SPECIFICATIONS: <i>W.PRM. SPEC. 952065 05 N.E. SPEC. 678852 02</i>	AGE - INST LIFE (PER 325-1974 DEF.)	40 YEARS	456 YEARS	10 CFR 50 PARAGRAPH 50.51	TEST REPORT SEC. 3.1.1 PAGE 3	COMB. TYPE TEST & SUPP. REVIEW	H NONE	SEE TAB E PAGE 1F	
P.O. #: <i>173662</i> CHD # <i>15H#0330</i>	PLANT LOC.: <i>C.B. 21</i>							SAFETY FUNCTION: SEE TAB "B" OF HE-1	
COORDINATES: <i>X-1520.0 Y-1702.0 Z-251.0</i>	SURMERGED	228.3	N/A	FSAR SECTION 3.6	N/A				
INSTALLED (Y/N): <i>BY FLD.</i>	YES				SRS TAB E PAGE 1A	N/A	NONE	AUTH. REFERENCE: M. J. H.	
QUALIF EXEMPT: <i>N/A</i>	PARAMETER	SUPPL. REVIEW	OTHER EQUIPMENT THIS CES APPLIES TO:				QUALIFICATION SIGN-OFF FOUND IN DOCUMENTATION PACKAGE: HE-1		
QUALIF: <i>QUALIFIED AWAITING STATUS CONFIRMATORY DATA</i>	OPERABILITY	O	REFERENCES: FLOW DIAG. CAR-2165 G-824 RHR & SAFETY INJ. PIPING CAR-2165 G-155 LIMITORQUE TEST REPORT 600456						
	TEMPERATURE	T							
	PRESSURE	P							
	REL. HUMIDTY	H							
	CHEM. SPRAY	C							
	RADIATION	R							
PHYS DRG REF: <i>CAR-2165 G-155</i>	AGING	A					REVISION # : 0		
PHYS DRG LUC: <i>TOTAL EQUIP. LIST</i>	SURMERGENCE	S					DATE: 14-21-84		
MOUNTING							SYSTEM: <i>RESIDUAL HEAT REMOVAL</i>		
EDUC. LUC: <i>BY P.O. 173662</i>	ISAR ENV CAT: 1959A CATEG. 1A						TAG: <i>1RH-V500SB-1</i>		
	APPENDIX E								

EQUIPMENT DESCRIPTION	ENVIRONMENT		DOCUMENTATION		QUALIF. METHOD	N/M IUTS ITEMS			
	PARAMETER	ACTUAL	DEH. QUALIF.	ACTUAL				DEH. QUALIF.	
TAG NO: <i>IRH-V501SA-1</i>	OPERABILITY	40 YEARS	40 YEARS	OPERABILITY REVIEW	TEST REPORT SEC. 4.1 PAGE 11, SEC. 3.6 & 4.6 PAGE 11 & 25	/	NONE	ACCEL TIME: 15092 HOURS	
EQUIPMENT: <i>VALVE GATE</i>	NDHM/TEST	1 YEAR	1 YEAR					ACCEL TEMP: 180°C	
COMPONENT: <i>MOTOR</i>	TEMPERATURE	120°F NORM	144°F NORM	FSAR TABLE 19.4.0-1	SRS TABLE PAGE 1C THRU 6C	COMB. TYPE TEST & SUPP. REVIEW	H	REPLACEMENT: 40 YEARS	
MANUFACTURER: <i>LIMITORQUE</i>	FSAR FIG. 3.11.4-1 FOR DBA		1385°F DBA	3.11.4-1				MAINTAIN.	
MAJOR SUPPLIER: <i>WESTHS.</i>	PRESSURE	ATMOS. NORM.	ATMOS. NORM.	FSAR SECT. 3.11.6 NORM. & FIG. 3.11.6-1(DBA)	REPORT 600456 PAGE 10 & 14	COMB. TYPE TEST & SUPP. REVIEW	H	SUBCOMPONENTS: TORQUE & LIMIT SW.	
MODEL AND SERIAL #: <i>SMB-1</i>	RELATIVE HUMIDITY	40% NORM	100% NORM	FSAR TABLE 19.4.0-1 NORM.	TEST REPORT SECT. 4.4.3 PAGE 18	COMB. TYPE TEST & SUPP. REVIEW	H	SEE TAB E, PAGE 1E	
FUNCTIONS & SERVICE: <i>RESIDUAL HEAT REMOVAL - SERVING VALVE IRH-V501SA-1</i>	CHEMICAL SPRAY	2000-2100 PPM BORON	1300 PPM BORON	FSAR SECT. 3.11.5.1	TEST REPORT SECT. 4.4.2 PAGE 17	COMB. TYPE TEST & SUPP. REVIEW	H	NONE	
ACCUM. SPEC: <i>N/A</i>	PH	8.5-11.0	10.5-11.1		SRS TABLE PAGE 1D				
ACCUM. DEH.: <i>N/A</i>	D GAMMA	1.2 EG	130 EG	FSAR APP 3.11.8-2	TEST REPORT SEC. 4.3	COMB. TYPE TEST & SUPP. REVIEW	H	SEE TAB E PAGE 1G	
SPECIFICATIONS: <i>W. PROJ. SPEC. 952065 05 678852 02</i>	A BETA	3.3 E7	74 EG	CONT. RAD. ZONE C3	PAGE 12				
P.U. #: <i>173662</i> CND # <i>1SN#0330</i>	AGE - INST LIFE (PER 323-1974 DEF.)	40 YEARS	456 YEARS	10 CFR 50 PARAGRAPH 50.51	TEST REPORT SEC. 3.1.1 PAGE 3	COMB. TYPE TEST & SUPP. REVIEW	/	SEE TAB E PAGE 1F	
PLANT LOC.: <i>C.B. 11</i>	SURMERGED	228.3		FSAR SECTION 3.6	N/A				
COORDINATES: <i>X-1548.0 Y-1682.0 Z-230.0</i>		YES	N/A		SRS TABLE PAGE 1A	N/A		AUTH. REFERENCE: M.J.H.	
INSTALLED (Y/M): <i>BY FLD.</i>	PARAMETER	SUPPL. REVIEW	OTHER EQUIPMENT THIS CES APPLIES TO:				QUALIFICATION SIGN-OFF FOUND IN DOCUMENTATION PACKAGE: HE-1		
QUALIF EXEMPT: <i>N/A</i>	OPERABILITY	O HE-1	REFERENCES: <i>FLOW DIAG. CAR-2165 G-824</i> <i>RHR & SAFETY INJECTION SYS. CAR-2165 G-155</i> <i>LIMITORQUE TEST REPORT 600456</i>						
QUALIF: <i>QUALIFIED, AWAITING</i>	TEMPERATURE	T							
STATUS: <i>CONFIRMATORY DATA</i>	PRESSURE	P							
	REL. HUMIDTY	H							
	CHEM. SPRAY	C							
PHYS DNG REF: <i>CAR-2165 G-155</i>	RADIATION	R					REVISION # : 0		
PHYS DNG LUC: <i>TOTAL EQUIP. LIST</i>	AGING	A					DATE: <i>4-21-84</i>		
MOUNTING	SURMERGENC.	S					SYSTEM: <i>RESIDUAL HEAT REMOVAL</i>		
EV. DUC. LUC: <i>W.P.O. 173662</i>	ISAR ENV CAT: 19500 CATEG. 1A						TAG: <i>IRH-V501SA-1</i>		
	APPENDIX F								

EQUIPMENT DESCRIPTION	ENVIRONMENT		DOCUMENTATION		QUALIF. METHOD	N/A	UNITS	ITEMS	
	PARAMETER	ACTUAL	DEH.	QUALIF.					ACTUAL
TAG NO: <i>IRH-V502SB-1</i>	OPERABILITY	40 YEARS	40 YEARS	OPERABILITY REVIEW	TEST REPORT SEC. 4.1 PAGE 11, SEC. 3.6			ACCEL TIME: 15092 HOURS	
EQUIPMENT TYPE: <i>VALVE GATE</i>	NORM/TEST DBA	1 YEAR POST DBA	1 YEAR POST DBA		4.6 PAGE 11 & 25			ACCEL TEMP: 180°C	
COMPONENT: <i>MOTOR</i>	TEMPERATURE	120°F NORM	144°F NORM	FSAR TABLE 19.4.0-1	SRS TABLE PAGE 1C THRU 16C	COMB. TYPE TEST & SUPP. REVIEW	4	NONE	
MANUFACTURER: <i>LIMITORQUE</i>	FSAR FIG. 3.11.1	FOR DBA	1385°F DBA	3.11.4-1				REPLACEMENT: 40 YEARS	
MAJOR SUPPLIER: <i>WESTHS.</i>	PRESSURE	ATMOS. NORM	ATMOS. NORM	FSAR SECT. 3.11.6 NORM. & FIG. 3.11.6-1 (DBA)	REPORT 600456 PAGE 10 & 14	COMB. TYPE TEST & SUPP. REVIEW	4	NONE	
MODEL AND SERIAL: <i>SMB-1</i>	FSAR FIG. 3.11.8	FOR DBA	70 PSIG DBA		SRS TABLE PAGE 2B			MAINTAIN.:	
FUNCTION & SERVICE: <i>RESIDUAL HEAT REMOVAL - SERVING VALVE IRH-V502SB-1</i>	RELATIVE HUMIDITY	40% NORM	100% NORM	FSAR TABLE 19.4.0-1 NORM	TEST REPORT SECT. 4.4.3 PAGE 18	COMB. TYPE TEST & SUPP. REVIEW	4	SEE TABLE PAGE 1E	
	FSAR FIG. 3.11.4.3	(DBA)			SRS TABLE PAGE 1E			SUBCOMPONENTS: TORQUE & LIMIT SW.	
	CHEMICAL SPRAY	2000-2100 PPM BORON	3000 PPM BORON	FSAR SECT. 3.11.5.1	TEST REPORT SECT. 4.4.2 PAGE 17	COMB. TYPE TEST & SUPP. REVIEW	4	NONE	
ACCUM. SPEC: <i>N/A</i>	PH 8.5-11.0	PH 10.5-11.1			SRS TABLE PAGE 1D				
ACCUM. DEF: <i>N/A</i>	H GAMMA	1.2 EG	130 EG	FSAR APP. 3.11.8-2	TEST REPORT SECT. 4.3 PAGE 12	COMB. TYPE TEST & SUPP. REVIEW	4	SEE TABLE PAGE 1G	
SPECIFICATIONS: <i>W.P.P.O.J. SPEC. 952065 02 W.E. SPEC. 678852 02</i>	D SHIELD	100% BETA	100% BETA	CONT. RAD. ZONE CS	SRS TABLE FIG THRU 3G				
P.O. # <i>173662</i> CND # <i>15A.0329</i>	AGE - INST LIFE	40 YEARS	456 YEARS	10 CFR 50 PARAGRAPH 50.51	TEST REPORT SECT. 3.1.1 PAGE 3	COMB. TYPE TEST & SUPP. REVIEW		SEE TABLE PAGE 1F	
PLANT LOC.: <i>C.B. 21</i>	PER 325-1979 DEF.)				SRS TABLE PAGE 1F THRU 3E			SAFETY FUNCTION: SEE TAB 'B' OF NE-1	
COORDINATES: <i>X=1480.0 Y=1702.0 Z=251.0</i>	SURMERGED	228.3		FSAR SECTION 3.6	N/A				
INSTALLED (Y/N):	YES		N/A		SRS TABLE PAGE 1A	N/A		NONE	
INSTALL. REF: <i>BY FLD.</i>	PARAMETER	SUPPL. REVIEW	OTHER EQUIPMENT THIS CES APPLIES TO:				QUALIFICATION SIGN-OFF FOUND IN DOCUMENTATION PACKAGE: HE-1		
QUALIF EXEMPT: <i>N/A</i>	OPERABILITY	O HE-1	REFERENCES: <i>FLOW DIAG. CAR-2165G-824 RHR & SAFETY INJ. SYS. CAR-2165G-155 LIMITORQUE TEST REPORT 600456</i>						
QUALIF: <i>QUALIFIED, AWAITING STATUS CONFIRMATORY DATA</i>	TEMPERATURE	T							
	PRESSURE	P							
	REL. HUMIDTY	H							
	CHEM. SPRAY	C							
	RADIATION	R							
PHYS DNG REF: <i>CAR-2165G-155</i>	AGING	A							
PHYS DNG LUC: <i>TOTAL EQUIP. LIST</i>	SURMERGENCE	S							
HOUSING									
EU. DUC. LUC: <i>W.P.O. 173662</i>	FSAR ENV CAT: 10588 CATEG. 1A	APPENDIX E							
							REVISION # : 0		
							DATE: 14-21-84		
							SYSTEM: <i>RESIDUAL HEAT REMOVAL</i>		
							TAG: <i>IRH-V502SB-1</i>		

EQUIPMENT DESCRIPTION	ENVIRONMENT		DOCUMENTATION		QUALIF. METHOD	N/M/ UITS	ITEMS
	PARAMETER	ACTUAL	DEM.	QUALIF.			
TAG NO: IRH-V503SA-1	OPERABILITY	40 YEARS	40 YEARS	OPERABILITY REVIEW	TEST REPORT SEC. 4.1 PAGE 11, SEC. 3.6 & 4.6 PAGE 11 & 25		ACCEL TIME: 15092 HOURS
EQUIPMENT TYPE: VALVE GATE	NORM/TEST DBA	1 YEAR POST DBA	1 YEAR POST DBA				ACCEL TEMP: 180°C
COMPONENT: MOTOR	TEMPERATURE	120°F NORM	144°F NORM	FSAR TABLE 19.4.0-1	SRS TABLE PAGE 1C THRU 16C	COMB. TYPE TEST & SUPP. REVIEW	REPLACEMENT: 40 YEARS
MAINTAL THER: LIMITORQUE		FSAR FIG. 3.11.4-1 FOR DBA	1385°F DBA	3.11.4-1			MAINTAIN.
MAJOR SUPPLIER: WESTHS.	PRESSURE	ATMOS. NORM	ATMOS. NORM	FSAR SECT. 3.11.6 NORM. & FIG. 3.11.6-1 (DBA)	REPORT 600456 PAGE 10 & 14	COMB. TYPE TEST & SUPP. REVIEW	SUBCOMPONENTS: TORQUE & LIMIT SW.
MODEL AND SERIAL: SMB-1	RELATIVE HUMIDITY	40% NORM	100% NORM	FSAR TABLE 19.4.0-1 NORM	TEST REPORT SECT. 4.4.3 PAGE 18	COMB. TYPE TEST & SUPP. REVIEW	SEE TAB E, PAGE 1E
FUNCTION & SERVICE: RESIDUAL HEAT REMOVAL - SERVING VALVE IRH-V503SA-1	CHEMICAL SPRAY	2000-2100 PPM BORON	3000 PPM BORON	FSAR SECT. 3.11.5.1	TEST REPORT SECT. 4.4.2 PAGE 17	COMB. TYPE TEST & SUPP. REVIEW	
ACCUR. SPEC: N/A		PH 8.5-11.0	PH 10.5-11.1		SRS TABLE PAGE 1D		
ACCUR. DEM.: N/A	R GAMMA	1.2 EG	130 EG	FSAR APP 3.11.8-20	TEST REPORT SEC. 4.3 PAGE 12	COMB. TYPE TEST & SUPP. REVIEW	SEE TAB E PAGE 1G
SPECIFICATIONS: W.E. SPEC. 678852 02	D SHIELD	100% BETA	100% BETA	CONT. RAD. ZONE C3	SRS TAB D FIG THRU 3G		
P.O. # 173662 CHD # ISM#0329	AGE-INST LIFE (PER 323-1979 DEF.)	40 YEARS	456 YEARS	10 CFR 50 PARAGRAPH 50.51	TEST REPORT SEC. 3.1.1 PAGE 3	COMB. TYPE TEST & SUPP. REVIEW	SEE TAB E PAGE 1F
PLANT LOC.: C.B. 11					SRS TABLE PAGE 1F THRU 3F		SAFETY FUNCTION: SEE TAB B OF HE-1
COORDINATES X- 1457.0 Y- 1676.0 Z- 230.0	SUBMERGED	228.3		FSAR SECTION 3.6	N/A		
INSTALLED (Y/N):		YES	N/A		SRS TABLE PAGE 1A		AUTH. REFERENCE: M.J.H.
INSTALL. REF: BY FID.	PARA-NETEN	SUPPL. REVIEW		OTHER EQUIPMENT THIS CES APPLIES TO:			QUALIFICATION SIGN-OFF FOUND IN DOCUMENTATION PACKAGE: HE-1
QUALIF EXEMPT: N/A	OPERABILITY	O HE-1		REFERENCES: FLOW DIAGRAM CAR-2165 & 824 RNR & SAFETY INJECTION SYS. CAR-2165 & 155 LIMITORQUE TEST REPORT 600456			
QUALIF: QUALIFIED, AWAITING CONFIRMATORY DATA	TEMPERATURE	T					
	PRESSURE	P					
	REL. HUMIDTY	H					
	CHEM. SPRAY	C					
	RADIATION	R					
PHYS DRG REF: CAR-2165 G-155	AGING	A					
PHYS DRG LUC: TOTAL EQUIP. LIST	SUBMERGENCE	S					
MOUNTING:	FSAR ENV CAT:						
EU.DUC.LUC: W.P.O. 173662	OSRD CATEG. A						
	APPENDIX F						
					REVISION # 10		
					DATE: 14-21-84		
					SYSTEM: RESIDUAL HEAT REMOVAL		
					TAG: IRH-V503SA-1		



EQUIPMENT DESCRIPTION	ENVIRONMENT		DEM. QUALITY	DOCUMENTATION		QUALIF. METHOD	N/MI UNITS	ITEMS	
	PARAMETER	ACTUAL		ACTUAL	DEM. QUALIF.				
TAG NO: 2RHV 506 SB-1	OPERABILITY	40 YEARS		OPERABILITY				ACCEL TIME	
	ITY	NORMAL		REVIEW					
EQUIPMENT: VALVE TYPE	INDM/TEST	1 YEAR						ACCEL TEMP	
	DBA	POST DBA							
COMPONENT: MOTOR OPERATOR	TEMPERATURE	104° F NORM		FSAR TABLE				REPLACEMENT	
		1/4 DBA		FSAR FIG.					
MANUFACTURER: LIMITORQUE	PRESSURE	ATMOS. NORM						MAINTAIN.	
		1/4 DBA							
MAJOR SUPPLIER: WESTINGHOUSE	RELATIVE HUMIDITY	20-90% NORM		FSAR TABLE				SUBCOMPONENTS	
		100% DBA		19.4.0-1 NORM					
MODEL AND SERIAL #				FSAR SECT.					
FUNCTIONS & SERVICE				3.11.4.3(DBA)					
ACCUM. SPEC: N/A	CHEMICAL SPRAY	N/A							
ACCUM. DEM.: N/A	R GAMMA	1.9 EG		FSAR FIG.					
	A BETA	NEGLIGIBLE		3.11B-23					
	D SHIELD	100% BETA		CONT. RAD					
	T.I.D.	2.0 EG		ZONE R4					
SPECIFICATIONS:	AGE-INST LIFE	40 YEARS		10 CFR 50				SAFETY FUNCTION	
P.O #	(PER 323-1974 DEF.)			PARAGRAPH 50.51					
PLANT LOC.: AB 21	SURMERGED	191'-0							
COORDINATES X= 1567.0 Y= 1579.0 Z= 236.0		YES						AUTH. REFERENCE	
INSTALLED (Y/N):	PARAMETER	SUPPL. REVIEW	OTHER EQUIPMENT THIS CES APPLIES TO:				QUALIFICATION SIGN-OFF FOUND IN DOCUMENTATION PACKAGE:		
INSTALL. REF:	OPERABILITY	O	REFERENCES: FLOW DIAG. CAR 2165 G824						
QUALIF EXEMPT:	TEMPERATURE	T							
QUALIF:	PRESSURE	P							
STATUS:	REL. HUMIDTY	H							
	CHEM. SPRAY	C							
	RADIATION	R							
PHYS DNG REF: CAR 2165 G152	DAGING	A					REVISION #:		
PHYS DNG LUC: K-17	SURMERGENCE	S					DATE:		
MOUNTING:	ISAH ENV CAT:	A					SYSTEM: RESIDUAL HEAT REMOVAL		
EDUC. LUC:	1958 CATEG:						TAG: 2RHV 506 SB		
	APPENDIX E								

UTILITIES	ENVIRONMENT		TEST	CAPACITY	900 MW(E)	CESD-	
EQUIP. DESCRIPTION	ENVIRONMENT		DOCUMENTATION		QUALIF. METHOD	N/HI UNITS	ITEMS
	PARAMETER	ACTUAL	ACTUAL	DEM. QUALIF.			
TAG NO: 2RHV507 SA-1	OPERABILITY	40 YEARS	OPERABILITY	REVIEW			ACCEL TIME
EQUIPMENT: VALVE	NORM/TEST	1 YEAR					ACCEL TEMP
COMPONENTS: MOTOR OPERATOR	DBA	POST DBA					REPLACEMENT
MAINTENANCE: LIMITORQUE	TEMPERATURE	104°F NORM	FSAR TABLE				MAINTAIN.
MAJOR SUPPLIER: WESTINGHOUSE	DBA	4 DBA	FSAR FIG.				SUBCOMPONENTS
MODEL AND SERIAL #	PRESSURE	ATMOS. NORM					
FUNCTIONS & SERVICE	DBA	4 DBA					
ACCUM. SPEC: N/A	RELATIVE HUMIDITY	20-90%	FSAR TABLE				
ACCUM. DEM.: N/A	HUMIDITY	100% DBA	19.4.0-1 NORM				
SPECIFICATIONS:	CHEMICAL SPRAY	N/A	FSAR SECT.				
P.O. #			3.11.4.3 (DBA)				
PLANT LOC.: AB 21	R GAMMA	1.9 EG	FSAR FIG.				
COORDINATES X=1434.0	A BETA	NEGLECTIBLE	3.11B-23				
Y=1579.0	D SHIELD	100% BETA	CONT. RAD.				
Z=236.0	T.I.D.	2.0 EG	ZONE R4				
INSTALL. DATE	AGE						
QUALIF. EXEMPT:	INST LIFE	40 YEARS	10 CFR 50				
QUALIF. STATUS	(PER 323-1979 DEF.)		PARAGRAPH 50.51				
PHYS DNG HFF: CAR 2165 G152	SUBMERGED	191-0					
PHYS DNG LUC: K-6	YES						
MOUNTING							
EDUC. LUC:							
OTHER EQUIPMENT THIS CES APPLIES TO:	PARAMETER	SUPPL. REVIEW	REFERENCES: FLOW DIAG. CAR 2165 G 824			QUALIFICATION SIGN-OFF FOUND IN DOCUMENTATION PACKAGE:	
	OPERABILITY	O					
	TEMPERATURE	T					
	PRESSURE	P					
	REL. HUMIDTY	H					
	CHEM. SPRAY	C					
	RADIATION	R					
	AGING	A					
	SUBMERGENCE	S					
	FSAR ENV CAT	A					
	1958 CATEG.						
	APPENDIX E						
						REVISION #	
						DATE	
						SYSTEM: RESIDUAL HEAT REMOVAL	
						TAG: 2RHV 507 SA-1	



EQUIPMENT DESCRIPTION	ENVIRONMENT		QUALIF.	DOCUMENTATION		QUALIF. METHOD	N/M	OUTS ITEMS
	PARAMETER	ACTUAL		ACTUAL	DEH. QUALIF.			
TAG NO: 1A 5A (ITEM APCH)	OPERABILITY	40 YEARS	3.8 YEARS	OPERABILITY REVIEW	TEST REPORT SECT. 5.2	TYPE TEST SUPP.		ACCEL TIME: 168 HOURS
EQUIPMENT: PUMP	NOHM/TEST DBA	1 YEAR POST DBA	NORM. DBA		SRS TAB E PAGE 1 THRU 3B	REVIEW		ACCEL TEMP: 210°C
COMPONENT: MOTOR	TEMPERATURE	104°F NORM 104°F DBA	104°F FOR NORM. DBA	FSAR TABLE 19.4.0-1 FSAR FIG. 3.11B-2	TEST REPORT SECT. 5.7	TYPE TEST SUPP.	M	REPLACEMENT: 3.8 YEARS
MANUFACTURER: WESTINGHOUSE	PRESSURE	ATMOS. DBA NORM.	ATMOS.	FSAR SECT.	DATA PACKAGE SECT. 1.7/2.6	TYPE TEST SUPP.	M	MAINTENANCE: SEE MANUAL SUBCOMPONENTS: LUBRICANTS, BEARINGS
MAJOR SUPPLIER: WESTINGHOUSE	RELATIVE HUMIDITY	20%-90% NORM 100% DBA	100%	FSAR TABLE 19.4.0-1 NORM FSAR SECT. 3.11.4.3 (DBA)	TEST REPORT SECT. 5.6	TYPE TEST SUPP.	M	
FUNCTION: CENTRIFUGAL & SERVICE CHARGING PUMP (SEE TAB B)	CHEMICAL SPRAY	N/A	N/A	FSAR SECT. 3.11-	DATA PACKAGE SECT. 1.7/2.6	N/A	N/A	
ACCUM. SPEC: N/A	R GAMMA A BETA D SHIELD	8.9 E 4	50 E 7	FSAR FIG. 3.11B-23	TEST REPORT SECT. 5.1	TYPE TEST SUPP.		SEE SRS PAGE 1E
ACCUM. DEM.: N/A	T.I.D.	1.89 E 5	50 E 7	ZONE RS	SRS TAB E PAGE 1, 2, 3E	REVIEW	H	
SPECIFICATIONS: W. PROJ. SPEC. 952267 R1 ME. SPEC. 677474	AGE - INST LIFE (PER 523-1978 DEF.)	40 YEARS	3.8 YEARS NORM. DBA	10 CFR 50 PARAGRAPH 50.51	TEST REPORT SECT. 5.2	TYPE TEST SUPP.		SAFETY FUNCTIONS: SEE TAB B OF AE-2
P.O. # 189501 CND # 1221	BURNEGED	191° 0	N/A	FSAR SECT. 3.6A	N/A SRS TAB E	N/A		AUTH. REFERENCE: M.J.H.
PLANT LOC.: R. AUX. BLDG. 21	YES							
COORDINATES X=1487 Y=1583-8 Z=238-11								
INSTALLED (Y/M): 4-11-84 100% INSTAL. MFP: BY FIELD QUALIF. EXEMPT: N/A	PARAMETER	SUPPL. REVIEW		OTHER EQUIPMENT THIS CES APPLIES TO:				QUALIFICATION SIGN-OFF FOUND IN DOCUMENTATION PACKAGE: AE-2
QUALIF. QUALIFIED	OPERABILITY	O AE-2		REFERENCES: FLOW DIAG. CAR-2165 G W. TEST REPORT A02A W. DATA PACKAGE AE-2				REVISION # 10 DATE 15-1-84 SYSTEM SAFETY INJECTION TAG 1A 5A
STATUS	TEMPERATURE	T						
	PRESSURE	P						
	REL. HUMIDITY	H						
	CHEM. SPRAY	C						
	RADIATION	R						
PHYS DNG MFC CAR 2165 G140	AGING	A						
PHYS DNG LUCI CAR 2166 SKE-133	SURMERGENCE	S						
MOUNTING: SEE PUMP DETAIL DWG.	FSAR ENV CAT:	B						
EN. DUC. LUCI W. P.O. 189501	19580 CATEG.							
	APPENDIX E	CAT.						



EQUIPMENT DESCRIPTION	ENVIRONMENT		DOCUMENTATION		QUALIF. METHOD	H/M	UNITS	ITEMS
	PARAMETER	ACTUAL	DEM.	QUALIF.				
TAG NO: 1BSB (ITEM APCH)	OPERABILITY	40 YEARS	3.8 YEARS	OPERABILITY	TEST REPORT SECT. 5.2			ACCEL TIME: 168 HOURS
EQUIPMENT: PUMP TYPE	NORM/TEST	NORMAL	NORM. (DBA)	REVIEW	SRS TAB E PAGE 1 THRU 3B		NONE	ACCEL TEMP: 210°C
COMPONENT: MOTOR	TEMPERATURE	104°F NORM	104°F FOR	FSAR TABLE 9.4.0-1	TEST REPORT SECT. 5.7		NONE	REPLACEMENT: 3.8 YEARS
MANUFACTURER: WESTINGHOUSE	DBA	POST DBA	NORM. (DBA)	FSAR FIG. 3.11B-2	SRS TAB E PAGE 1C		M	MAINTAIN: SEE INSTRUCTION MANUAL
MAJOR SUPPLIER: WESTINGHOUSE	PRESSURE	ATMOS. NORM.	ATMOS.	FSAR SEC.	DATA PACKAGE SECT. 1.7 (2.6)		NONE	SUBCOMPONENTS: LUBRICANT, BEARINGS
MODEL AND SERIAL #	RELATIVE HUMIDITY	20%-90% NORM	100%	FSAR TABLE 9.4.0-1 NORM	TEST REPORT SECT. 5.6		M	
FUNCTIONS & SERVICE	CHEMICAL SPRAY	N/A	N/A	FSAR SECT. 3.11.4.3 (DBA)	SRS TAB E PAGE 2D		NONE	
ACCUM. SPEC: N/A				FSAR SECT. 3.11	DATA PACKAGE SECT. 1.7 (2.6)		NONE	
ACCUM. DEM.: N/A	R GAMMA	8.9 E4	50 E7	FSAR FIG. 3.11B-23	TEST REPORT SECT. 5.1		H	SEE SRS PAGE 1E
SPECIFICATIONS:	A BETA	100% BETA		CONT. RAD. ZONE RS	SRS TAB E PAGE 1, 2 (3E)			
P.O. #	D SHIELD	1.89 E5	50 E7	10 CFR 50 PARAGRAPH 50.51	TEST REPORT SECT. 5.2			SAFETY FUNCTIONS: SEE TAB B OF AE-2
PLANT LOC.:	T.I.D.				SRS TAB E PAGE 1 THRU 3B		NONE	
COORDINATES X=	AGE-							
Y=	INST LIFE	40 YEARS	3.8 YEARS					
Z=	(PER 323- 1978 DEF.)		NORM. (DBA)					
INSTALLED (Y/M):	SURMERGED	191-0	N/A	FSAR SECT. 3.6A	N/A		NONE	AUTH. REFERENCE: M.J.H.
QUALIF EXEMPT: N/A	YES				SRS TAB E			
QUALIF: QUALIFIED	PARA-METER	SUPPL. REVIEW	OTHER EQUIPMENT THIS CES APPLIES TO:					QUALIFICATION SIGN-OFF FOUND IN DOCUMENTATION PACKAGE: AE-2
STATUS	OPERABILITY	O AE-2	REFERENCES: FLOW DIAG. CAR-2165 G W. TEST REPORT A02A W. DATA PACKAGE AE-2					
	TEMPERATURE	T						
	PRESSURE	P						
	REL. HUMIDTY	H						
	CHEM. SPRAY	C						
	RADIATION	R				REVISION # 10		
PHYS DNG REF: CAR 2165 G140	AGING	A				DATE 15-1-84		
PHYS DNG LOC: CAR 2166 SKE-133	SURMERGENCE	S				SYSTEM: SAFETY INJECTION		
HOUSING: SEE PUMP DETAIL DMS	ISAR ENV CAT:	B				TAG: 1BSB		
EQUIP. LUC: W. NO. 189501	10500 CATEG.:	CAT.						
	APPENDIX E							



EQUIPMENT DESCRIPTION	ENVIRONMENT		DEM. QUALIF.	DOCUMENTATION		QUALIF. METHOD	I/M/OUTS ITEMS		
	PARAMETER	ACTUAL		ACTUAL	DEM. QUALIF.				
TAG NO: IC-SAB (ITEM APCH)	OPENABILITY	40 YEARS	3.8 YEARS	OPERABILITY REVIEW	TEST REPORT SECT. 5.2	TYPE TEST SUPP REVIEW	NONE	ACCEL TIME: 168 HOURS	
EQUIPMENT TYPE: PUMP	NDHM/TEST DBA	1 YEAR POST DBA	DBA		SRS TABLE PAGE 1 THRU 3B			ACCEL TEMP: 210°C	
COMPONENT: MOTOR	TEMPERATURE	104°F NORM 104°F DBA	104°F NORM DBA	FSAR TABLE 9.4.0-1 FSAR FIG. 3.11B-2	TEST REPORT SECT. 5.7	TYPE TEST SUPP REVIEW	M NONE	REPLACEMENT: 3.8 YEARS	
MANUFACTURER: WESTINGHOUSE	PRESSURE	ATMOS. NORM DBA NORM.	ATMOS.	FSAR SECT.	DATA PACKAGE SECT. 1.7(2.6)	TYPE TEST SUPP REVIEW	M NONE	MAINTAIN. SEE INSTRUCTION MANUAL	
MAJOR SUPPLIER: WESTINGHOUSE					SRS TABLE PAGE 1C	REVIEW	M NONE	SUBCOMPONENTS: LUBRICANT, BEARINGS	
MODEL AND SERIAL #: HSDP 73F69523 35-74	RELATIVE HUMIDITY	20%-90% NORM. 100% DBA	100%	FSAR TABLE 9.4.0-1 NORM	TEST REPORT SECT. 5.6	TYPE TEST SUPP REVIEW	M NONE		
FUNCTION: CENTRIFUGAL & SERVICE CHARGING PUMP				FSAR SECT. 3.11.4.3 (DBA)	SRS TABLE PAGE 2D		M NONE		
	CHEMICAL SPRAY	N/A	N/A	FSAR SECT. 3.11	DATA PACKAGE SECT. 1.7(2.6)	N/A	N/A NONE		
ACCUM. SPEC: N/A					SRS TABLE PAGE 1C				
ACCUM. DEM.: N/A	R GAMMA	8.9E4	50E7	FSAR FIG 3.11B-23	TEST REPORT SECT. 5.1	TYPE TEST SUPP REVIEW	H NONE	SEE SRS PAGE 1E	
	A BETA	100% BETA	~	ZONERS	SRS TABLE PAGE 1,2,3E				
W. PROJ. SPEC. 952269, R1 WE. SPEC. 677474	T.I.D.	1.89 KS	50E7						
P.O # 189501 CND # 1223	AGE	40 YEARS	3.8 YEARS	110 CFR 50 PARAGRAPH 50.51	TEST REPORT SECT. 5.2	TYPE TEST SUPP REVIEW	NONE	SAFETY FUNCTIONS: SEE TAB B OF AE-2	
PLANT LOC.: R. AUX. BLDG. 21	INST LIFE (PER 323-1974 DEF.)	40 YEARS	NORM. DBA		SRS TABLE PAGE 1 THRU 3B				
COORDINATES X= 1533-6 Y= 1583-8 Z= 238-11	SUBMERGED	191°O	N/A	FSAR SECT. 3.6A	N/A	N/A	NONE	AUTH. REFERENCE: M.J.H.	
INSTALLED (Y/M): 4-11-84 100%		YES			SRS TABLE	N/A			
INSTALL. NEP BYFIELD	PARAMETER	SUPPL. REVIEW	OTHER EQUIPMENT THIS CES APPLIES TO:				QUALIFICATION SIGN-OFF FOUND IN DOCUMENTATION PACKAGE: AE-2		
QUALIF EXEMPT: N/A	OPERABILITY	O AE-2	REFERENCES: FLOW DIAG. CAR-2165 G W. TEST REPORT A02A W. DATA PACKAGE AE-2				REVISION # : 0 DATE : 15-1-84 SYSTEM : SAFETY INJECTION TAG : IC-SAB		
QUALIF: QUALIFIED	TEMPERATURE	T							
STATUS	PRESSURE	P							
	REL. HUMIDITY	H							
	CHEM. SPRAY	C							
PHYS DNG REF: CAR-2165 G 140	RADIATION	R							
PHYS DNG LUC: CAR-2165 KE-133	AGING	A							
MOUNTING: SEE PUMP DETAIL DWG	SUBMERGENCE	S							
EDUC. LUC: W. RD 189501	FSAR ENV CAT:	B							
	10588 CATEG.:								
	APPENDIX E CAT.:								

EQUIPMENT DESCRIPTION	ENVIRONMENT		DOCUMENTATION		QUALIF. METHOD	H/M	OUTS ITEMS	
	PARAMETER	ACTUAL	DEM.	QUALIF.				ACTUAL
TAG NO: TE ISI 0910 A1 SA	OPERABILITY	40 YEARS			OPERABILITY REVIEW	/	ACCEL TIME	
EQUIPMENT: MOTOR	NORM/TEST	1 YEAR					ACCEL TEMP	
COMPONENT: TEMP. ELEMENT (FOR C. CHARGING PMP)	DBA	POST DBA					REPLACEMENT	
MANUFACTURER:	TEMPERATURE	104°F NORM			FSAR TABLE 9.4.0-1 FSAR FIG. 3.11B-2	M	MAINTEN.	
MAJOR SUPPLIER: WESTINGHOUSE	PRESSURE	ATMOS. NORM				/	SUBCOMPONENTS	
MODEL AND SERIAL #	DBA	NORM.				M		
FUNCTIONS & SERVICE	RELATIVE HUMIDITY	20-90% NORM			FSAR TABLE 9.4.0-1 NORM FSAR SECT. 3.11.4.3 (DBA)	M		
ACCUM. SPEC: N/A	CHEMICAL SPRAY	N/A				/		
ACCUM. DEM.: N/A	R GAMMA	18.9 E4			FSAR FIG. 3.11B-20 ZONE 5	H		
SPECIFICATIONS:	A BETA	100% BETA						
P.O. # 189501 CND # SH. # 220	T.I.D.	11.89 E5						
PLANT LOC.: AB 21	AGE - INST LIFE	40 YEARS			10 CFR 50 PARAGRAPH 50.51	/	SAFETY FUNCTION	
COORDINATES X=1485.0 Y=1593.0 Z=236.0	(PER 523-1979 DEF.)							
INSTALLED (Y/H):	SUBMERGED	191.0			FSAR SECT. 3.6	/	AUTH. REFERENCE	
INSTALL. REFS:		YES						
QUALIF EXEMPTN:	PARAMETER	SUPPL. REVIEW	OTHER EQUIPMENT THIS CES APPLIES TO:				QUALIFICATION SIGN-OFF FOUND IN DOCUMENTATION PACKAGE	
QUALIF:	OPERABILITY	O	REFERENCES:					
STATUS:	TEMPERATURE	T						
	PRESSURE	P						
	REL. HUMIDTY	H						
	CHEM. SPRAY	C						
	RADIATION	R						
PHYS DNG REFS:	AGING	A					REVISION #	
PHYS DNG LUCI:	EMERGENCY	S					DATE	
MOUNTING:							SYSTEM SAFETY INJECTION	
EQU. DNG LUCI: P.O. 189501	FSAR ENV CAT:						TAG	
	0588 CATEG.:						SITE ISI 0910 A1 SA	
	APPENDIX E							

A/E: EDASCO SERVICES INC.
 UTIL: CAROLINA POWER & LIGHT

FACILITY: SHEARON HARNER NO. 1
 COMPONENT EVALUATION SHEET

ISS: WESTINGHOUSE - PWR
 CAPACITY: 900 MW(E)

REV: 0
 CES:

EQUIPMENT DESCRIPTION	ENVIRONMENT		DOCUMENTATION			QUALIF. METHOD	H/M	OUTS ITEMS
	PARAMETER	ACTUAL	DEM.	ACTUAL	DEM.			
TAG NO: TE ISI 0910A2 SW	OPERABILITY	40 YEARS		OPERABILITY			/	ACCEL TIME
EQUIPMENT: MOTOR TYPE	ITY	NORMAL		REVIEW				ACCEL TEMP
	NORM/TEST DBA	1 YEAR						
COMPONENT: TEMP ELEMENT (FOR C. CHARGING PMP)	TEMPERATURE	104° F NORM		FSAR TABLE			/	REPLACEMENT
		104° F DBA		9.4.0-1			M	
MANUFACTURER:				FSAR FIG.				MAINTAIN.
				3.11B-2				
MAJOR SUPPLIER: WESTINGHOUSE	PRESSURE	ATMOS. NORM.					/	SUBCOMPONENTS
		DBA NORM					M	
MODEL AND SERIAL #	RELATIVE HUMIDITY	20-90% NORM.		FSAR TABLE			/	
		100% DBA		9.4.0-1 NORM				
FUNCTIONS & SERVICE				FSAR SECT.			M	
				3.11.4.3(DBA)				
ACCUM. SPEC: N/A	CHEMICAL SPRAY	N/A					/	
ACCUM. DEM.: N/A	R GAMMA	8.9 E4		FSAR			/	
	A BETA			FIG. 3.11B-20				
SPECIFICATIONS:	D SHIELD	100% BETA		ZONE 5			H	
	T.I.D.	1.89 E5						
P.O. # 189501 CND # 154220	AGE			10 CFR 50			/	SAFETY FUNCTION
	INST LIFE	40 YEARS		PARAGRAPH				
PLANT LOC.: AB 21	(PER 323-1974 DEF.)			50.51				
COORDINATES X=1485.0 Y=1593.0 Z=236.0	SUBMERGED	191.0		FSAR SECT.			/	AUTH. REFERENCE
		YES		3.6				

INSTALL. NEP:	PARAMETER	SUPPL. REVIEW
QUALIF EXEMPT:	OPERABILITY	O
QUALIF:	TEMPERATURE	T
STATUS:	PRESSURE	P
	REL. HUMIDITY	H
	CHEM. SPRAY	C
	RADIATION	R
PHYS DNG NEP:	AGING	A
PHYS DNG LUC:	SUBMERGENCE	S
MOUNTING:		
EDUC. LUC: W.P.O. 189501	FSAR ENV CAT:	
	10500 CATEG.:	
	APPENDIX E	

OTHER EQUIPMENT THIS CES APPLIES TO:	QUALIFICATION SIGN-OFF FOUND IN DOCUMENTATION PACKAGE:
REFERENCES:	
	REVISION #:
	DATE:
	SYSTEM SAFETY INJECTION
	TAG TE ISI 0910A2 SW

EQUIPMENT DESCRIPTION	ENVIRONMENT		DOCUMENTATION		QUALIF. METHOD	H/M	OUTS	ITEMS	
	PARAMETER	ACTUAL	DEM.	QUALIF.					ACTUAL
TAG NO: TEISI 0910A3 SA	OPERABILITY	40 YEARS			OPERABILITY REVIEW		/		ACCEL TIME
EQUIPMENT: MOTOR	MTY	NORMAL							ACCEL TEMP
EQUIPMENT: MOTOR TYPE	MDHM/TEST DBA	1 YEAR POST DBA							REPLACEMENT
COMPONENT: TEMP ELEMENT (FOR C. CHARGING PMP.)	TEMPERATURE	104°F NORM			FSAR TABLE 19.4.0-1 FSAR FIG. 3.11B-2		M		MAINTAIN.
COMPONENT: TEMP ELEMENT (FOR C. CHARGING PMP.)	URE	104°F DBA							SUBCOMPONENTS
MANUFACTURER:	PRESSURE	ATMOS. NORM.					/		
MAJOR SUPPLIER: WESTINGHOUSE		DBA NORM.					M		
MODEL AND SERIAL #	RELATIVE HUMIDITY	20-90% Norm. 100% DBA			FSAR TABLE 19.4.0-1 NORM. FSAR SECT. 3.11.4.3 (DBA)		M		
FUNCTIONS & SERVICE	CHEMICAL SPRAY	N/A					/		
ACCUM. SPEC: N/A	R GAMMA	8.9 E4			FSAR FIG. 3.11B-20 ZONE 5		H		
ACCUM. DEM.: N/A	A BETA D SHIELD	100% BETA							
SPECIFICATIONS:	• T.I.D.	1.89 E5							
P.O. # 189501 CND # 1 SH. # 220	AGE - INST LIFE (PER 323-1979 DEF.)	40 YEARS			10 CFR 50 PARAGRAPH 50.51		/		SAFETY FUNCTION
PLANT LOC.: AB 21									
COORDINATES X=1485.0 Y=1593.0 Z=236.0	BURNEGED	191.0			FSAR SECT. 3.6		/		AUTH. REFERENCE
INSTALLED (Y/N):		YES							
INSTALL. REF:	PARA-METER	SUPPL. REVIEW	OTHER EQUIPMENT THIS CES APPLIES TO:				QUALIFICATION SIGN-OFF FOUND IN DOCUMENTATION PACKAGE		
QUALIF EXEMPT:	OPERABILITY	O	REFERENCES:						
QUALIFI:	TEMPERATURE	T							
STATUS:	PRESSURE	P							
:	REL. HUMIDTY	H							
:	CHEM. SPRAY	C							
PHYS DNG REF:	RADIATION	R					REVISION #		
PHYS DNG LOC:	DAGING	A					DATE		
MOUNTING:	BURNEGENCE	S					SYSTEM SAFETY INJECTION		
EQ. DOC. LOC: P.O. 189501	FSAR ENV CAT:						TAG: TEISI 0910A3 SA		
	10500 CATEG.								
	APPENDIX E								

EQUIPMENT DESCRIPTION	ENVIRONMENT		DOC. QUALIF.	DOCUMENTATION		QUALIF. METHOD	H/M	OUTS ITEMS		
	PARAMETER	ACTUAL		ACTUAL	DEM. QUALIF.					
TAG NO: TE1SI0910B15B-	OPERABILITY	40 YEARS		OPERABILITY REVIEW			/		ACCEL TIME	
EQUIPMENT: MOTOR TYPE	NORM/TEST DBA	1 YEAR POST DBA							ACCEL TEMP	
COMPONENT: TEMP. ELEMENT (FOR CHARGING PMP.)	TEMPERATURE	104° F NORM 104° F DBA		FSAR TABLE 9.4.0-1 FSAR FIG. 3.11B-2			M		REPLACEMENT	
MANUFACTURER:	PRESSURE	ATMOS. NORM DBA NORM					/		MAINTAIN.	
MAJOR SUPPLIER: WESTINGHOUSE							M		SUBCOMPONENTS	
MODEL AND SERIAL #	RELATIVE HUMIDITY	20-90% NORM. 100% DBA		FSAR TABLE 9.4.0-1 NORM FSAR SECT. 3.11.4.3 (DBA)			M			
FUNCTIONS & SERVICE	CHEMICAL SPRAY	N/A					/			
ACCUM. SPEC: N/A	R GAMMA	8.9E4		FSAR FIG. 3.11B-20			/			
ACCUM. DEM.: N/A	A BETA D SHIELD T.I.D.	100% BETA 1.89 ES		ZONE RS			H			
SPECIFICATIONS:	AGE- INST LIFE (PER 523-1974 DEF.)	40 YEARS		10 CFR 50 PARAGRAPH 50.51			/		SAFETY FUNCTION	
P.O. #189501 CND # 1SH.#220	BURNEGED	191.0 YES		FSAR SECT. 3.6			/		AUTH. REFERENCE	
PLANT LOC.: AB21										
COORDINATES X=1592.0 Y=1593.0 Z=236.0										
INSTALLED (Y/N): INSTAL. REF: QUALIF EXEMPTN: QUALIF: STATUS: PHYS DNG REF: PHYS DNG LUCI: MOUNTING: EW.DUC.LUCI w/ P.O. 189501	PARAMETER	SUPL. REVIEW	OTHER EQUIPMENT THIS CES APPLIES TO:				QUALIFICATION SIGN-OFF FOUND IN DOCUMENTATION PACKAGE:			
	OPERABILITY	O	REFERENCES:							
	TEMPERATURE	T								
	PRESSURE	P								
	REL. HUMIDTY	H								
	CHEM. SPRAY	C								
	RADIATION	R								
	AGING	A					REVISION # :			
	BURNEGMENT	S					DATE :			
	FSAR ENV CAT:						SYSTEM SAFETY INJECTION			
	10588 CATEG.:						TAG : TE1SI0910B15B			
	APPENDIX E									

EQUIPMENT DESCRIPTION	ENVIRONMENT		DOCUMENTATION		QUALIF. METHOD	H/M	OUTS ITEMS		
	PARAMETER	ACTUAL	DEM. QUALIF.	ACTUAL					DEM. QUALIF.
TAG NO: TE 18I 0910 A4 SA	OPERABILITY	40 YEARS		OPERABILITY		/		ACCEL TIME	
EQUIPMENT: MOTOR	ITY	NORMAL		REVIEW					
EQUIPMENT: MOTOR TYPE	NORM/TEST	1 YEAR						ACCEL TEMP	
COMPONENT: TEMP. ELEMENT (FOR C. CHARGING PMP.)	DBA	POST DBA							
COMPONENT: TEMP. ELEMENT (FOR C. CHARGING PMP.)	TEMPERATURE	104° F NORM		FSAR TABLE		/		REPLACEMENT	
COMPONENT: TEMP. ELEMENT (FOR C. CHARGING PMP.)	URE	104° F DBA		9.4.0-1		M			
COMPONENT: TEMP. ELEMENT (FOR C. CHARGING PMP.)				FSAR FIG.					
COMPONENT: TEMP. ELEMENT (FOR C. CHARGING PMP.)				3.11B-2				MAINTAIN.	
MANUFACTURER:	PRESSURE	ATMOS. NORM.				/			
MANUFACTURER:		DBA NORM.						SUBCOMPONENTS	
MAJOR SUPPLIER: WESTINGHOUSE						M			
MODEL AND SERIAL #	RELATIVE HUMIDITY	20-90% NORM.		FSAR TABLE		/			
MODEL AND SERIAL #		100% DBA		9.4.0-1 NORM					
MODEL AND SERIAL #				FSAR SECT.		M			
MODEL AND SERIAL #				3.11.4.3 (DBA)					
FUNCTIONS & SERVICE	CHEMICAL SPRAY	N/A				/			
ACCUM. SPEC: N/A									
ACCUM. DEM.: N/A	R GAMMA	8.9E4		FSAR		/			
ACCUM. DEM.: N/A	A BETA			FIG. 3.11B-20					
ACCUM. DEM.: N/A	D SHIELD	100% BETA		ZONE 5		H			
ACCUM. DEM.: N/A	T.I.D.	1.89E5							
SPECIFICATIONS:	AGE					/		SAFETY FUNCTION	
P.O. # 189501 CND # 15H# 220	INST LIFE	40 YEARS		10 CFR 50					
P.O. # 189501 CND # 15H# 220	(PER 323-1979 DEF.)			PARAGRAPH 50.51					
PLANT LOC.: AB 21	SUBMERGED	191.0		FSAR SECT.		/			
PLANT LOC.: AB 21		YES		3.6				AUTH. REFERENCE	
COORDINATES X= 1532.0 Y= 1593.0 Z= 236.0									
INSTALLED (Y/H):	PARAMETER	SUPPL. REVIEW	OTHER EQUIPMENT THIS CES APPLIES TO:				QUALIFICATION SIGN-OFF FOUND IN DOCUMENTATION PACKAGE		
INSTALL. REFS:	OPERABILITY	O	REFERENCES:						
QUALIF EXEMPTN:	TEMPERATURE	T							
QUALIFI:	PRESSURE	P							
STATUS:	REL. HUMIDTY	H							
	CHEM. SPRAY	C							
	RADIATION	R							
PHYS DNG REFI:	AGING	A					REVISION # :		
PHYS DNG LUCI:	SUBMERGENCE	S					DATE :		
HOUSING :							SYSTEM : SAFETY INJECTION		
EDUC. LUC: W/PO. 189501	FSAR ENV CAT:						TAG : TE 18I 0910 A4 SA		
EDUC. LUC: W/PO. 189501	10588 CATEG.:								
EDUC. LUC: W/PO. 189501	APPENDIX E								



EQUIPMENT DESCRIPTION	ENVIRONMENT		DOCUMENTATION		QUALIF. METHOD	H/M UITS	ITEMS	
	PARAMETER	ACTUAL	DEM. QUALIF.	ACTUAL				
TAG NO: TE 18W0910A5 SA	OPERABILITY	40 YEARS		OPERABILITY REVIEW		/	ACCEL TIME	
EQUIPMENT: MOTOR TYPE	NORM/TEST	1 YEAR					ACCEL TEMP	
COMPONENT: TEMP. ELEMENT (FOR C. CHARGING PMP.)	TEMPERATURE	104°F NORM 104°F DBA		FSAR TABLE 19.4.0-1 FSAR FIG. 3.11B-2		M	REPLACEMENT	
MANUFACTURER:	PRESSURE	ATMOS. NORM. DBA NORM.				/	MAINTENANCE	
MAJOR SUPPLIER: WESTINGHOUSE	RELATIVE HUMIDITY	20-90% NORM. 100% DBA		FSAR TABLE 19.4.0-1 NORM FSAR SECT. 3.11.4.3 (DBA)		M	SUBCOMPONENTS	
MODEL AND SERIAL #	CHEMICAL SPRAY	N/A				/		
FUNCTIONS & SERVICE	R GAMMA	18.9E4		FSAR FIG. 3.11B-20 ZONE 5		H		
ACCUM. SPEC: N/A	A BETA	100% BETA						
ACCUM. DEM: N/A	D SHIELD	100% BETA						
SPECIFICATIONS:	T.I.D.	1.09E5						
P.O. # 189501 CND # 18W220	AGE - INST LIFE	40 YEARS		10 CFR 50 PARAGRAPH 50.51		/	SAFETY FUNCTIONS	
PLANT LOC. TAB 21	(PER 323-1979 DEF.)							
COORDINATES X=1485.0 Y=1593.0 Z=236.0	SUBMERGENCE	191.0 YES		FSAR SECT. 3.6		/	AUTH. REFERENCE	
INSTALLED (Y/N):	PARAMETER	SUPPL. REVIEW	OTHER EQUIPMENT THIS CES APPLIES TO:				QUALIFICATION SIGN-OFF FOUND IN DOCUMENTATION PACKAGE	
INSTAL. NEF:	OPERABILITY	O	REFERENCES:					
QUALIF EXEMPTN:	TEMPERATURE	T						
QUALIF:	PRESSURE	P						
STATUS:	REL. HUMIDTY	H						
:	CHEM. SPRAY	C						
:	RADIATION	R						
PHYS DNG NEF:	AGING	A					REVISION # :	
PHYS DNG LUCI:	SUBMERGENCE	S					DATE :	
MOUNTING :							SYSTEM : SAFETY INJECTION	
EQ. DUC. LUCI: w/P.O. 189501	FSAR ENV CAT:						TAG : TE 18W0910A5SA	
	10580 CATEG.:							
	APPENDIX E							

EQUIP. DESCRIPTION	ENVIRONMENT		DOCUMENTATION		QUALIF. METHOD	N/M UITS	ITEMS
	PARAMETER	ACTUAL	DEM. QUALIF.	ACTUAL			
TAG NO: TE 1SW0910A6 SA	OPERABILITY	40 YEARS		OPERABILITY REVIEW		/	ACCEL TIME
EQUIPMENT: MOTOR TYPE	NORM/TEST	1 YEAR					ACCEL TEMP
COMPONENT: TEMP. ELEMENT (FOR C. CHARGING PMP.)	TEMPERATURE	104°F NORM 104°F DBA		FSAR TABLE 19.4.0-1 FSAR FIG. 3.11B-2		M	REPLACEMENT
MAINTENANCE:	PRESSURE	ATMOS. NORM. DBA NORM.					MAINTENANCE
MAJOR SUPPLIER: WESTINGHOUSE	RELATIVE HUMIDITY	20-90% NORM. 100% DBA		FSAR TABLE 19.4.0-1 NORM FSAR SECT. 3.11.4.3 (DBA)		M	SUBCOMPONENTS
MODEL AND SERIAL #	CHEMICAL SPRAY	N/A					
FUNCTIONS & SERVICE	R GAMMA	18.9E4		FSAR FIG. 3.11B-20 ZONE 5		H	
ACCUM. SPEC: N/A	A BETA	100% BETA					
ACCUM. DEM: N/A	D SHIELD	1.09E5					
SPECIFICATIONS:	T.I.D.						
P.O. # 189501 CND # 1SH# 220	AGE - INST LIFE	40 YEARS		10 CFR 50 PARAGRAPH 50.51			SAFETY FUNCTIONS
PLANT LOC.: AB 21	(PER 323-1979 DEF.)						
COORDINATES X 1485.0 Y 1593.0 Z 236.0	EMERGENCY	191.0 YES		FSAR SECT. 3.6			AUTH. REFERENCE
INSTALLED (Y/Y):	PARAMETER	SUPPL. REVIEW	OTHER EQUIPMENT THIS CES APPLIES TO:			QUALIFICATION SIGN-OFF FOUND IN DOCUMENTATION PACKAGES	
INITIAL REFS:	OPERABILITY	O	REFERENCES:				
QUALIF. EXEMPTN:	TEMPERATURE	T					
QUALIF:	PRESSURE	P					
STATUS:	REL. HUMIDITY	H					
	CHEM. SPRAY	C					
	RADIATION	R					
PHYS DNG REFS:	TAGNG	A				REVISION #	
PHYS DNG LUCI:	EMERGENCY	S				DATE	
MOUNTING:							
EQ. DUC. LUCI: w/ P.O. 189501	FSAR ENV CAT:					SYSTEM: SAFETY INJECTION	
	1958 CATEG.:						
	APPENDIX E					TAG: TE 1SW0910A6SA	



EQUIPMENT DESCRIPTION	ENVIRONMENT		DOCUMENTATION		QUALIF. METHOD	H/MI OUTS	ITEMS
	PARAMETER	ACTUAL	DEM. QUALIF.	ACTUAL DEM. QUALIF.			
TAG NO: TE ISI 0910 B2 5B	OPERABILITY	40 YEARS		OPERABILITY REVIEW		/	ACCEL TIME
EQUIPMENT: MOTOR TYPE	NORM/TEST DBA	NORMAL 1 YEAR POST DBA					ACCEL TEMP
COMPONENT: TEMP. ELEMENT (FOR CHARGING PMP)	TEMPERATURE	104°F NORM 104°F DBA		FSAR TABLE 9.4.0-1 FSAR FIG. 3.11B-2		/ M	REPLACEMENT
MANUFACTURER:	PRESSURE	ATMOS. NORM. DBA NORM.				/ M	MAINTAIN.
MAJOR SUPPLIER: WESTINGHOUSE	RELATIVE HUMIDITY	20-90% NORM. 100% DBA		FSAR TABLE 9.4.0-1 NORM FSAR SECT. 3.11.4.3 (DBA)		/ M	SUBCOMPONENTS
FUNCTIONS & SERVICE:	CHEMICAL SPRAY	N/A				/	
ACCUM. SPEC: N/A	R GAMMA	8.9E4		FSAR FIG. 3.11B-20		/	
ACCUM. DEM.: N/A	A BETA D SHIELD T.I.D.	100% BETA 1.89E5		ZONE RS		H	
SPECIFICATIONS:	AGE-INST LIFE (PER 323-1979 DEF.)	40 YEARS		10 CFR 50 PARAGRAPH 50.51		/	SAFETY FUNCTION
P.O. # 189501 CND # 16H.220	BURNEGED	191.0 YES		FSAR SECT. 3.6		/	
PLANT LOC.: AB 21							
COORDINATES X= 1532.0 Y= 1593.0 Z= 236.0							AUTH. REFERENCE
INSTALLED (Y/II): INSTAL. REF: QUALIF. EXEMPTN:	PARAMETER	SUPPL. REVIEW	OTHER EQUIPMENT THIS CES APPLIES TO:			QUALIFICATION SIGN-OFF FOUND IN DOCUMENTATION PACKAGE	
QUALIF. STATUS	OPERABILITY	O	REFERENCES:				
	TEMPERATURE	T					
	PRESSURE	P					
	REL. HUMIDTY	H					
	CHEM. SPRAY	C					
	RADIATION	R					
	RADIO	A					
	BURNEGENCE	S					
PHYS DNG REF: PHYS DNG LUC: MOUNTING: EQ. DUC. LUC: w/ P.O. 189501	FSAR ENV CAT: 10500 CATEG. 1 APPENDIX E					REVISION #: DATE:	
						SYSTEM SAFETY INJECTION TAG: TE ISI 0910 B2 5B	

EQUIPMENT DESCRIPTION	ENVIRONMENT		DOCUMENTATION		QUALIF. METHOD	H/M	OUTS ITEMS
	PARAMETER	ACTUAL	DEM. QUALIF.	ACTUAL			
TAG NO: TE 1S10910B3 SB	OPERABILITY	40 YEARS		OPERABILITY REVIEW		/	ACCEL TIME
EQUIPMENT: MOTOR	NORM/TEST	NORMAL					ACCEL TEMP
COMPONENT: TEMP. ELEMENT (FOR CHARGING PMP. MTR.)	DBA	POST DBA					REPLACEMENT
MANUFACTURER:	TEMPERATURE	104° F NORM		FSAR TABLE 9.4.0-1 FSAR FIG. 3.11B-2		M	MANTAIN.
	PRESSURE	ATMOS. NORM.				/	SUBCOMPONENTS
MAJOR SUPPLIER: WESTINGHOUSE	DBA NORM.					M	
MODEL AND SERIAL #	RELATIVE HUMIDITY	20-90% NORM.		FSAR TABLE 9.4.0-1 NORM.		/	
FUNCT. USE & SERVICE		100% DBA		FSAR SECT. 3.11.4.3 (DBA)		M	
	CHEMICAL SPRAY	N/A				/	
ACCUM. SPEC: N/A	R GAMMA	1.89 E4		FSAR FIG. 3.11B-20		/	
ACCUM. DEM.: N/A	A BETA	100% BETA		ZONE RS		H	
SPECIFICATIONS:	Y.I.D.	1.89 E5					
P.O. # 189501 CND # 1220	AGE - INST LIFE (PER 323-1979 DEF.)	40 YEARS		10 CFR 50 PARAGRAPH 50.51		/	SAFETY FUNCTION
PLANT LOC.: AB 21	SUBMERGED	191.0		FSAR SECT. 3.6		/	
COORDINATES X=1532.0 Y=1593.0 Z=236.0	YES						AUTH. REFERENCE
INSTALLED (Y/H):	PARA-METER	SUPPL. REVIEW	OTHER EQUIPMENT THIS CES APPLIES TO:			QUALIFICATION SIGN-OFF FOUND IN DOCUMENTATION PACKAGE:	
INSTAL. NEF:	OPERABILITY	O	REFERENCES:				
QUALIF EXEMPT:	TEMPERATURE	T					
QUALIF:	PRESSURE	P					
STATUS:	REL. HUMIDTY	H					
	CHEM. SPRAY	C					
	RADIATION	R					
	AGING	A					
PHYS DNG NEF:	SUBMERGENCE	S					
PHYS DNG LUC:	FSAR ENV CAT:					REVISION # :	
MOUNTING :	19588 CATEG.:					DATE :	
EQ. DUC. LUC: w 189501	APPENDIX E					SYSTEM : SAFETY INJECTION	
						TAG : TE 1S10910B3 SB	

EQUIPMENT DESCRIPTION	ENVIRONMENT		DOCUMENTATION		QUALIF. H/M	OUTS ITEMS
	PARAMETER ACTUAL	DEH. QUALIF.	ACTUAL	DEH. QUALIF.		
TAG NO: TE ISI 0910B4 SB	OPERABILITY	40 YEARS	OPERABILITY	REVIEW	/	ACCEL TIME
EQUIPMENT: MOTOR	TRY	NORMAL				
TYPE	NORM/TEST	1 YEAR				ACCEL TEMP
COMPONENT: TEMP ELEMENT (FOR CHARGING PMP. MTR.)	DBA	POST DBA				
MANUFACTURER:	TEMPERATURE	104°F NORM	FSAR TABLE		/	REPLACEMENT
	URE	104°F DBA	9.4.0-1		M	
			FSAR FIG.			
			3.11B-2			MAINTAIN.
MAJOR SUPPLIER: WESTINGHOUSE	PRESSURE	ATMOS. NORM.			/	
		DBA NORM.				SUBCOMPONENTS
MODEL AND SERIAL #	RELATIVE HUMIDITY	20-90% NORM. 100% DBA	FSAR TABLE		/	
FUNCTIONS & SERVICE			9.4.0-1 NORM			
			FSAR SECT.		M	
			3.11.4.3(DBA)			
ACCUM. SPEC: N/A	CHEMICAL SPRAY	N/A			/	
ACCUM. DEM.: N/A	R GAMMA	8.9 E4	FSAR		/	
	A BETA		FIG. 3.11B-20			
	D SHIELD	100% BETA	ZONE RS		H	
SPECIFICATIONS:	T.I.D.	1.89 E5				
P.O. # 189501 CND # 154.220	AGE - INST LIFE	40 YEARS	10 CFR 50		/	SAFETY FUNCTIONS
PLANT LOC.: AB 21	(PER 323-1974 DEF.)		PARAGRAPH 50.51			
COORDINATES X=1532.0 Y=1593.0 Z=236.0	SURMERGED	191.0	FSAR SECT.		/	
		YES	3.6			AUTH. REFERENCE
INSTALLED (Y/M):	PARAMETER	SUPPL. REVIEW	OTHER EQUIPMENT THIS CES APPLIES TO:			QUALIFICATION SIGN-OFF FOUND IN DOCUMENTATION PACKAGE:
INSTAL. KEYS	OPERABILITY	O	REFERENCES:			REVISION # : DATE : SYSTEM : SAFETY INJECTION TAG : TE ISI 0910B4 SB
QUALIF EXEMPTN:	TEMPERATURE	T				
QUALIF:	PRESSURE	P				
STATUS:	REL. HUMIDTY	H				
	CHEM. SPRAY	C				
	RADIATION	R				
PHYS DRG KEYS:	AGING	A				
PHYS DRG LUCI MOUNTING	SURMERGENCE	S				
EW.DOC.LUCI # P.O. 189501	FSAR ENV CAT:					
	19588 CATEG.:					
	APPENDIX E					

EQUIPMENT DESCRIPTION	ENVIRONMENT		DOCUMENTATION		QUALIF. METHOD	H/M	OUTS ITEMS	
	PARAMETER	ACTUAL	DEM.	QUALIF.				ACTUAL
TAG NO: TE ISI 0910 BS SB	OPERABILITY	40 YEARS NORMAL			OPERABILITY REVIEW	/	ACCEL TIME	
EQUIPMENT: MOTOR TYPE	NORM/TEST DBA	1 YEAR POST DBA					ACCEL TEMP	
COMPONENT: TEMP. ELEMENT (FOR CHARGING PMP. MTR.)	TEMPERATURE	104° F NORM 104° F DBA			FSAR TABLE 9.4.0-1 FSAR FIG. 3.11B-2	M	REPLACEMENT	
MANUFACTURER:	PRESSURE	ATMOS. NORM. DBA NORM.				/	MAINTAIN.	
MAJOR SUPPLIER: WESTINGHOUSE						M	SUBCOMPONENTS	
MODEL AND SERIAL #	RELATIVE HUMIDITY	20-90% NORM. 100% DBA			FSAR TABLE 9.4.0-1 NORM FSAR SECT. 3.11.4.3 (DBA)	M		
FUNCTIONS & SERVICE	CHEMICAL SPRAY	N/A				/		
ACCUM. SPEC: N/A	R GAMMA	18.9 ES			FSAR FIG. 3.11B-20	/		
ACCUM. DEM.: N/A	A BETA	100% BETA			ZONE RS	H		
SPECIFICATIONS:	T.I.D.	1.89 ES						
P.O. # 189501 CND # 1SH#220	AGE-INST LIFE	40 YEARS (PER 323-1974 DEF.)			110 CFR 50 PARAGRAPH 50.51	/	SAFETY FUNCTIONS	
PLANT LOC.: AB 21	SUBMERGED	191.0 YES			FSAR SECT. 3.6	/	AUTH. REFERENCE	
COORDINATES X= 1532.0 Y= 1593.0 Z= 236.0								
INSTALLED (Y/N):	PARA-METER	SUPPL. REVIEW	OTHER EQUIPMENT THIS CES APPLIES TO:				QUALIFICATION SIGN-OFF FOUND IN DOCUMENTATION PACKAGE	
QUALIF EXEMPT:	OPERABILITY	O	REFERENCES:					
QUALIF STATUS:	TEMPERATURE	T						
	PRESSURE	P						
	REL. HUMIDITY	H						
	CHEM. SPRAY	C						
	RADIATION	R						
PHYS O&G NEFI	AGING	A					REVISION #	
PHYS O&G LUCI	SUBMERGENCE	S					DATE	
MOUNTING							SYSTEM: SAFETY INJECTION	
EDUC. LUCI: P.O. 189501	FSAR EHV CAT:						TAG: TE ISI 0910 BS SB	
	10588 CATEG.:							
	APPENDIX E							

EQUIPMENT DESCRIPTION	ENVIRONMENT		DOCUMENTATION		QUALIF. METHOD	H/M	OUTS ITEMS	
	PARAMETER	ACTUAL	DEM.	QUALIF.				
TAG NO : TE ISI 0910B6 SB	OPERABILITY	40 YEARS			OPERABILITY REVIEW	/		ACCEL TIME
EQUIPMENT: MOTOR TYPE	NDRH/TEST DBA	NORMAL 1 YEAR POST DBA						ACCEL TEMP
COMPONENT: TEMP. ELEMENT (FOR CHARGING PMP) MTR.	TEMPERATURE	104°F NORM 104°F DBA			FSAR TABLE 9.4.0-1 FSAR FIG. 3.11B-2		M	REPLACEMENT
MANUFACTURER:	PRESSURE	ATMOS. NORM. DBA NORM.				/	M	MAINTAIN.
MAJOR SUPPLIER: WESTINGHOUSE	RELATIVE HUMIDITY	20-90% NORM. 100% DBA			FSAR TABLE 9.4.0-1 NORM FSAR SECT. 3.11.4.3 (DBA)	/	M	SUBCOMPONENTS
FUNCTIONS & SERVICE	CHEMICAL SPRAY	N/A				/		
ACCUM. SPEC: N/A	R GAMMA A BETA D SHIELD	0.9E4 100% BETA T.I.D. 1.89 ES			FSAR FIG. 3.11B-20 ZONE RS	/	H	
ACCUM. DEM.: N/A	AGE-INSTR LIFE (PER 323-1974 DEF.)	40 YEARS			10 CFR 50 PARAGRAPH 50.51	/		SAFETY FUNCTION
SPECIFICATIONS: P.O. # 189501 END # ISH#220 PLANT LOC. 1AB 21	SUBMERGED	191.0 YES			FSAR SECT. 3.6	/		AUTH. REFERENCE
COORDINATES X= 1532.0 Y= 1593.0 Z= 236.0	INSTALLED (Y/N): INSTAL. KEYS QUALIF EXEMPTN:	PARA-METER OPERABILITY TEMPERATURE PRESSURE REL. HUMIDTY CHEM. SPRAY RADIATION AGING SUBMERGENCE	SUPPL. REVIEW O T P H C R A S	OTHER EQUIPMENT THIS CES APPLIES TO:				QUALIFICATION SIGN-OFF FOUND IN DOCUMENTATION PACKAGES
PHYS DNG KEYS PHYS DNG LUGS MOUNTING EQ. DUC. LUGS P.O. 189501	QUALIF: STATUS			REFERENCES:				REVISION # DATE
								SYSTEM: SAFETY INJECTION TAG : TE ISI 0910B. SB

A/E: EDASCH SERVICES INC.
 UTIL: LINA PUMER & LIGHT

FACILITY: SHEARON HADNER NO. 1
 COMPONENT EVALUATION REPORT

ISSUE: WESTINGHOUSE - PMH
 CAPACITY: 900 MW(CE)

REV: 0
 CESP

EQUIPMENT DESCRIPTION	ENVIRONMENT		DOCUMENTATION		QUALIF. METHOD	H/M/ UITS	ITEMS	
	PARAMETER	ACTUAL	DEM.	QUALIF.				ACTUAL
TAB NO: TE ISI 0911A SA	OPERABILITY	40 YEARS			OPERABILITY	/	ACCEL TIME	
EQUIPMENT: MOTOR TYPE	TEMPERATURE	NORMAL			REVIEW		ACCEL TEMP	
COMPONENT: TEMP. ELEMENT (FOR CHARGING PMP. MTR.)	MOH/TEST	1 YEAR					REPLACEMENT	
MANUFACTURER:	DBA	POST DBA					MAINTAIN.	
MAJOR SUPPLIER: WESTINGHOUSE	TEMPERATURE	104° F NORM			FSAR TABLE	/		
	URE	104° F DBA			9.4.0-1	M		
					FSAR FIG.			
					3.11B-2			
	PRESSURE	ATMOS. NORM.				/		
		DBA NORM.					SUBCOMPONENTS	
MODEL AND SERIAL #	RELATIVE HUMIDITY	20-90% NORM.			FSAR TABLE	/		
FUNCTIONS & SERVICE		100% DBA			9.4.0-1 NORM			
					FSAR SECT.	M		
					3.11.4.3 (DBA)			
ACCUM. SPEC: N/A	CHEMICAL SPRAY	N/A				/		
ACCUM. DEM.: N/A	R GAMMA	18.9 E4			FSAR	/		
SPECIFICATIONS:	A BETA				FIG. 3.11B-20			
P.O. # 189501 CND # 1 SH # 220	D SHIELD	100% BETA			ZONERS	H		
PLANT LOC.: AB 21	T.I.D.	1.89 E5						
COORDINATES X= 1485.0 Y= 1543.0 Z= 276.0	AGE				10 CFR 50	/	SAFETY FUNCTION	
	INST LIFE	40 YEARS			PARAGRAPH			
	(PER 323-1974 DEF.)				50.51			
	SUBMERGED	191' 0			FSAR SECT.	/		
		YES			3.6		AUTH. REFERENCE	
INSTALLED (Y/N):	PARAMETER	SUPPL. REVIEW	OTHER EQUIPMENT THIS CES APPLIES TO:				QUALIFICATION SIGN-OFF FOUND IN DOCUMENTATION PACKAGE:	
INSTAL. KEYS:	OPERABILITY	O	REFERENCES:					
QUALIF EXEMPT:	TEMPERATURE	T						
QUALIF:	PRESSURE	P						
STATUS:	REL. HUMIDTY	H						
	CHEM. SPRAY	C						
	RADIATION	R						
PHYS DRG KEYS:	AGING	A					REVISION # :	
PHYS DRG LUCI:	SUBMERGENCE	S					DATE :	
MOUNTING:							SYSTEM SAFETY FUNCTION	
EQ. DOC. LUCI: NO. 189501	FSAR ENV CAT:						TAG : TE ISI 0911A SA	
	1958 CATEG.:							
	APPENDIX E							



EQUIPMENT DESCRIPTION	ENVIRONMENT		DOCUMENTATION	QUALIF. METHOD	N/M/OUTS ITEMS	
	PARAMETER	ACTUAL				
TAG NO: TE ISI 0911B SA	OPERABILITY	40 YEARS	OPERABILITY		/	ACCEL TIME
EQUIPMENT: MOTOR TYPE	ITY	NORMAL	(REVIEW)			
	NDHM/TEST DBA	1 YEAR				ACCEL TEMP
COMPONENT: TEMP. ELEMENT (FOR CHARGING PMP. MTR.)	TEMPERATURE	104° F NORM 104° F DBA	FSAR TABLE 9.4.0-1 FSAR FIG. 3.11B-2		M	REPLACEMENT
	MAINTENANCE					
MAJOR SUPPLIER: WESTINGHOUSE	PRESSURE	ATMOS. NORM. DBA NORM.			/	
					M	SUBCOMPONENTS
MODEL AND SERIAL #	RELATIVE HUMIDITY	20-90% NORM. 100% DBA	FSAR TABLE 9.4.0-1 NORM FSAR SECT. 3.11.4.3 (DBA)		/	
	FUNCTIONS & SERVICE				M	
ACCUM. SPEC: N/A	CHEMICAL SPRAY	N/A			/	
ACCUM. DEM: N/A	R GAMMA	8.9 E4	FSAR FIG. 3.11B-20		/	
	A BETA D SHIELD T.I.D.	100% BETA 1.89 E5	ZONERS		H	
SPECIFICATIONS:	AGE- INST LIFE (PER 323- 1979 DEF.)	40 YEARS	10 CFR 50 PARAGRAPH 50.51		/	SAFETY FUNCTION
	P.O. # 189501 CND # 1220					
PLANT LOC: AB 21	SUBMERGED	191-0 YES	FSAR SECT. 3.6		/	
COORDINATES X= 1532.0 Y= 1593.0 Z= 236.0						AUTH. REFERENCE
INSTALLED (Y/M):	PARAMETER	SUPPL. REVIEW	OTHER EQUIPMENT THIS CES APPLIES TO:			QUALIFICATION SIGN-OFF FOUND IN DOCUMENTATION PACKAGE
INSTAL. KEYS	OPERABILITY	O	REFERENCES:			
QUALIF EXEMPTN:	TEMPERATURE	T				
QUALIFI:	PRESSURE	P				
STATUS:	REL. HUMIDTY	H				
	CHEM. SPRAY	C				
	RADIATION	R				
PHYS DRG KEYS:	AGING	A				REVISION # :
PHYS DRG LUCS:	SUBMERGENCE	S				DATE :
MOUNTING :						SYSTEM : SAFETY INJECTION
EQ. DUC. LUCS: W/ P.O. 189501	FSAR ENV CAT:					TAG : TE ISI 0911B SA
	10588 CATEG.:					
	APPENDIX E					



EQUIPMENT DESCRIPTION	ENVIRONMENT		DOCUMENTATION		QUALIF. METHOD	H/M	OUTS ITEMS
	PARAMETER	ACTUAL	DEM. QUALIF.	ACTUAL			
TAG NO: TE ISI 0912 A SA	OPERABILITY	40 YEARS		OPERABILITY REVIEW			ACCEL TIME
EQUIPMENT: MOTOR	TEST	NORMAL					ACCEL TEMP
COMPONENT: TEMP ELEMENT (FOR CHARGING PWR MTR)	DBA	1 YEAR					REPLACEMENT
MAINT. ALTERS	TEMPERATURE	POST DBA		FSAR TABLE 9.4.0-1 FSAR FIG. 3.11B-2		M	MAINTAIN.
MAJOR SUPPLIER: WESTINGHOUSE	PRESSURE	104°F NORM 104°F DBA				M	SUBCOMPONENTS
MODEL AND SERIAL #	REL. HUMIDITY	ATMOS. NORM. DBA NORM.		FSAR TABLE 9.4.0-1 NORM FSAR SECT. 3.11.4.3 (DBA)		M	
FUNCTIONS & SERVICE	CHEMICAL SPRAY	20-90% NORM. 100% DBA					
ACCUM. SPEC: N/A		N/A					
ACCUM. DEM.: N/A	R GAMMA	18.9E4		FSAR FIG. 3.11B-20 ZONE RS		H	
SPECIFICATIONS:	A BETA	100% BETA					
P.O. # 189501 CND # 1220	D SHIELD	100% BETA					
PLANT LOC.: AB21	T.I.D.	1.89E5					
COORDINATES X= 1485.0 Y= 1593.0 Z= 236.0	AGC- INST LIFE (PER 323-1974 DEF.)	40 YEARS		10 CFR 50 PARAGRAPH 50.51			SAFETY FUNCTION
INSTALLED (Y/H):	SURMERGED	191.0 YES		FSAR SECT. 3.6			AUTH. REFERENCE
INSTALL. KEYS:	PARA-METER	SUPPL. REVIEW	OTHER EQUIPMENT THIS CES APPLIES TO:				QUALIFICATION SIGN-OFF FOUND IN DOCUMENTATION PACKAGE:
QUALIF. EXEMPT:	OPERABILITY	O	REFERENCES:				
QUALIF. STATUS:	TEMPERATURE	T					
	PRESSURE	P					
	REL. HUMIDITY	H					
	CHEM. SPRAY	C					
	RADIATION	R					
PHYS DNG KEYS:	AGING	A					REVISION #
PHYS DNG LUCI:	SURMERGENCE	S					DATE
MOUNTING:	FSAR EHV CAT:						SYSTEM: SAFETY INJECTION
EV. DUC. LUCI: by RO.189501	19588 CATEG.:						TE ISI 0912 A SA
	APPENDIX E						TAG

EQUIPMENT DESCRIPTION	ENVIRONMENT		DOCUMENTATION		QUALIF. METHOD	H/M	OUTS ITEMS	
	PARAMETER	ACTUAL	DEM.	QUALIF.				ACTUAL
TAG NO: TE ISI 0912 B SB	OPENABIL- ITY	40 YEARS NORMAL			OPERABILITY REVIEW			ACCEL TIME
EQUIPMENT: MOTOR TYPE	NDHM/TEST DBA	1 YEAR POST DBA						ACCEL TEMP
COMPONENT: TEMP. ELEMENT (FOR CHARGING PMP. MTR)	TEMPERAT- URE	104°F NORM 104°F DBA			FSAR TABLE 9.4.0-1 FSAR FIG. 3.11B-2		M	REPLACEMENT
MAINT. ALTERS	PRESSURE	ATMOS. NORM. DBA NORM.						MAINTAIN.
MAJOR SUPPLIER: WESTINGHOUSE							M	SUBCOMPONENTS
MODEL AND SERIAL #	RELATIVE HUMIDITY	20-90% NORM. 100% DBA			FSAR TABLE 9.4.0-1 NORM FSAR SECT. 3.11.4.3 (DBA)		M	
FUNCTIONS & SERVICE	CHEMICAL SPRAY	N/A						
ACCUM. SPEC: N/A	R GAMMA A BETA D SHIELD	8.9E4 100% BETA T.I.D. 11.89E5			FSAR FIG. 3.11B-20 ZONE R5		H	
ACCUM. DEM.: N/A	AGE- INST LIFE (PER 323- 1979 DEF.)	40 YEARS			110 CFR 50 PARAGRAPH 50.51			SAFETY FUNCTIONS
SPECIFICATIONS: P.O. # 189501 END # 220 PLANT LOC.: AB21	SUBMERGED	191.0 YES			FSAR SECT. 3.6			AUTH. REFERENCE
COORDINATES X= 1532.0 Y= 1593.0 Z= 236.0								
INSTALLED (Y/N): INSTAL. NEF: QUALIF EXEMPTN: QUALIFI STATUS PHYS DNG NEF: PHYS DNG LUCI MOUNTING EN/DUC. LUCI by P.O. 189501	PARA- METER OPERABILITY TEMPERATURE PRESSURE REL. HUMIDITY CHEM. SPRAY RADIATION AGING SUBMERGENCE FSAR ENF CAT: 1958 CATEG. APPENDIX E	SUPPL. REVIEW O T P H C R A S	OTHER EQUIPMENT THIS CES APPLIES TO: REFERENCES:			QUALIFICATION SIGN-OFF FOUND IN DOCUMENTATION PACKAGE: REVISION # : DATE : SYSTEM : SAFETY INJECTION TAG : TE ISI 0912 B SB		

EQ. IDENTIFICATION	ENVIRONMENTAL PARAMETER	ACTUAL	DEM. QUALITY	DOCUMENTATION ACTUAL	DEM. QUALIF.	QUALIF. METHOD	H/M	OUTS ITEMS	
TAG NO: TE ISI 0914-15	OPENABILITY	40 YEARS		OPERABILITY REVIEW				ACCEL TIME	
EQUIPMENT: MOTOR TYPE	STRT	NORMAL						ACCEL TEMP	
	NORM/TEST	1 YEAR							
COMPONENT: TEMP. ELEMENT (FOR CHARGING PMP. MTR)	DBA	POST DBA						REPLACEMENT	
MAIN ALTERNERS	TEMPERATURE	104°F NORM		FSAR TABLE 9.4.0-1 FSAR FIG. 3.11B-2			M	MAINTAIN.	
MAJOR SUPPLIER: WESTINGHOUSE	PRESSURE	ATMOS. NORM. DBA NORM.					M	SUBCOMPONENTS	
MODEL AND SERIAL #	RELATIVE HUMIDITY	20-90% NORM. 100% DBA		FSAR TABLE 9.4.0-1 NORM. FSAR SECT. 3.11.4.3 (DBA)			M		
FUNCTIONS & SERVICE	CHEMICAL SPRAY	N/A							
ACCUM. SPEC: N/A	R GAMMA	18.9 E4		FSAR FIG. 3.11B-20			H		
ACCUM. DEM.: N/A	A BETA	100% BETA		ZONE RS					
SPECIFICATIONS:	D SHIELD	1.89 ES							
P.O. # 189501 END # 1220	T.I.D.								
PLANT LOC.: AB21	AGE			10 CFR 50 PARAGRAPH 50.51				SAFETY FUNCTION	
COORDINATES X= 1503.0 Y= 1593.0 Z= 236.0	INST LIFE (PER 323-1974 DEF.)	40 YEARS							
	SUBMERGED	191.0 YES		FSAR SECT. 3.6				AUTH. REFERENCES	
INSTALLED (Y/N):	PARAMETER	SUPPL. REVIEW	OTHER EQUIPMENT THIS CES APPLIES TO:				QUALIFICATION SIGN-OFF FOUND IN DOCUMENTATION PACKAGES		
QUALIF EXEMPT:	OPERABILITY	O	REFERENCES:						
QUALIF STATUS:	TEMPERATURE	T							
	PRESSURE	P							
	REL. HUMIDTY	H							
	CHEM. SPRAY	C							
	RADIATION	R							
PHYS BNC NEF:	AGING	A	REVISION #:			DATE:			
PHYS BNC LUC:	SUBMERGENCE	S	SYSTEM: SAFETY INJECTION			TAG: TE ISI 0914-15			
MOUNTING:	FSAR ENV CAT:								
EQ. DOC. LUC: P.O. 189501	1958 CATEG.:								
	APPENDIX E:								

EQUIPMENT DESCRIPTION	ENVIRONMENT		DOCUMENTATION		QUALIF. METHOD	H/WI UITS	ITEMS
	PARAMETER	ACTUAL	DEM. QUALIF.	ACTUAL DEM. QUALIF.			
TAG NO: TE 151 0914-2S	OPERABILITY	40 YEARS		OPERABILITY REVIEW			ACCEL TIME
EQUIPMENT: MOTOR TYPE	MTY	NORMAL					ACCEL TEMP
COMPONENT: TEMP. ELEMENT (FOR CHARGING PMP. MTR)	MON/TEST DBA	1 YEAR POST DBA					REPLACEMENT
MAIN ALTERNATOR	TEMPERATURE	104°F NORM 104°F DBA		FSAR TABLE 9.4.0-1 FSAR FIG. 3.11B-2		M	MAINTAIN.
MAJOR SUPPLIER: WESTINGHOUSE	PRESSURE	ATMOS. NORM. DBA NORM.				M	SUBCOMPONENTS
MODEL AND SERIAL #	RELATIVE HUMIDITY	20-90% NORM. 100% DBA		FSAR TABLE 9.4.0-1 NORM FSAR SECT. 3.11.4.3 (DBA)		M	
FUNCTIONS & SERVICE	CHEMICAL SPRAY	N/A					
ACCUM. SPEC: N/A	R GAMMA	18.9E4		FSAR FIG. 3.11B-20 ZONE RS		H	
ACCUM. DEM.: N/A	A BETA D SHIELD T.I.D.	100% BETA 11.89E5					
SPECIFICATIONS:	AGE-INST LIFE (PER 323-1974 DEF.)	40 YEARS		10 CFR 50 PARAGRAPH 50.51			SAFETY FUNCTIONS
P.O. # 189501 CND # 1220	SUBMERGENCE	191.0 YES		FSAR SECT. 3.6			AUTH. REFERENCES
PLANT LOC.: AB21							
COORDINATES X= Y= 1593.0 Z= 236.0							
INSTALLED (Y/H):							
INSTAL. REFS:	PARA-	SUPPL.	OTHER EQUIPMENT THIS CES APPLIES TO:				QUALIFICATION SIGN-OFF FOUND IN DOCUMENTATION PACKAGE:
QUALIF EXEMPTS:	MTEN	REVIEW	REFERENCES:				
OPERABILITY	O						
TEMPERATURE	T						
PRESSURE	P						
REL. HUMIDITY	H						
CHEM. SPRAY	C						
RADIATION	R						
AGING	A						
SUBMERGENCE	S						
ISAN ENV CAT:							REVISION #
10588 CATEG.:							DATE
APPENDIX E							SYSTEM: SAFETY INJECTION
							TAG: TE 151 0914-2S

EQUIPMENT DESCRIPTION	ENVIRONMENTAL		DOCUMENTATION		QUALIF. METHOD	N/H/ UITS	ITEMS	
	PARAMETER	ACTUAL	DEM.	QUALIF.				ACTUAL
TAG NO: TE 1SI 0914-35	OPERABIL- ITY	40 YEARS NORMAL			OPERABILITY REVIEW			ACCEL TIME
EQUIPMENT MOTOR TYPE	NORM/TEST DBA	1 YEAR POST DBA						ACCEL TEMP
COMPONENT TEMP ELEMENT (FOR CHARGING PWR MTR)	TEMPERAT- URE	104°F NORM 104°F DBA			FSAR TABLE 19.4.0-1 FSAR FIG. 3.11B-2		M	REPLACEMENT
MAINT ALTERN:	PRESSURE	ATMOS. NORM. DBA NORM.						MAINTAIN.
MAJOR SUPPLIER: WESTINGHOUSE							M	SUBCOMPONENTS
MODEL AND SERIAL #	RELATIVE HUMIDITY	20-90% NORM. 100% DBA			FSAR TABLE 19.4.0-1 NORM FSAR SECT. 3.11.4.3 (DBA)		M	
FUNCTIONS & SERVICE	CHEMICAL SPRAY	N/A						
ACCUM. SPEC: N/A								
ACCUM. DEM.: N/A	R GAMMA A BETA D SHIELD T.I.D.	18.9 E4 100% BETA 1.89 E5			FSAR FIG. 3.11B-20 ZONE RS		H	
SPECIFICATIONS:	AGE- INST LIFE (PER 323- 1978 DEF.)	40 YEARS			10 CFR 50 PARAGRAPH 50.51			SAFETY FUNCTIONS
P.O. # 189501 CND # 1220								
PLANT LOC.: AB21								
COORDINATES X= 1508.0 Y= 1593.0 Z= 236.0	SUBMERGED	191.0 YES			FSAR SECT. 3.6			AUTH. REFERENCE

INSTALLED (Y/N):	PARA-METER	SUPPL. REVIEW	OTHER EQUIPMENT THIS CES APPLIES TO:	QUALIFICATION SIGN-OFF FOUND IN DOCUMENTATION PACKAGE:
INSTAL. REF:	OPERABILITY	O		
QUALIF EXEMPT:	TEMPERATURE	T		
QUALIF:	PRESSURE	P		
STATUS:	REL. HUMIDITY	H		
	CHEM. SPRAY	C		
	RADIATION	R		
	AGING	A		
PHYS BNC REF:	SUBMERGENCE	S		
PHYS BNC LOC:				
MOUNTING:				
EDUC. LOC: by P.O. 189501	FSAR ENV CAT:			
	10588 CATEG.:			
	APPENDIX E			
			REFERENCES:	
				REVISION # :
				DATE :
				SYSTEM SAFETY INJECTION :
				TAG 1TE 1SI 0914-35



EQUIPMENT DESCRIPTION	ENVIRONMENT		DOCUMENTATION		QUALIFICATION METHOD	H/M/OUTS ITEMS
	PARAMETER	ACTUAL	DEM. QUALITY	ACTUAL DEM. QUALIF.		
TAG NO: TE ISI 0914-4 S	OPERABILITY	40 YEARS	OPERABILITY	REVIEW		ACCEL TIME
EQUIPMENT: MOTOR TYPE	NORM/TEST	1 YEAR				ACCEL TEMP
COMPONENT: TEMP. ELEMENT (FOR CHARGING PMP MTR)	DBA	POST DBA				REPLACEMENT
MAIN ALTERNATE	TEMPERATURE	104° F NORM 104° F DBA	FSAR TABLE	19.4.0-1 FSAR FIG.	M	MAINTAIN.
	PRESSURE	ATMOS. NORM. DBA NORM.		3.11B-2		SUBCOMPONENTS
MAJOR SUPPLIER: WESTINGHOUSE	RELATIVE HUMIDITY	20-90% NORM. 100% DBA	FSAR TABLE	19.4.0-1 NORM FSAR SECT.	M	
FUNCTIONS & SERVICE	CHEMICAL SPRAY	N/A		3.11.4.3 (DBA)		
ACCUM. SPEC: N/A	R GAMMA	8.9 E4	FSAR FIG.	3.11B-20		
ACCUM. DEM.: N/A	A BETA			ZONE RS	H	
SPECIFICATIONS:	D SHIELD	100% BETA				
P.O. NO: 189501 CND # 220	T.I.D.	1.89 E5				SAFETY FUNCTIONS
PLANT LOC.: AB21	AGE - INST LIFE	40 YEARS	110 CFR 50	PARAGRAPH 50.51		
COORDINATES X= 1508.0 Y= 1593.0 Z= 236.0	(PER 323-1979 DEF.)					
	SUBMERGENCE	191.0 YES	FSAR SECT.	3.6		AUTH. REFERENCES
INSTALLED (Y/N): INSTAL. NEP: QUALIF. EXEMPT:	PARAMETER	SUPPL. REVIEW	OTHER EQUIPMENT THIS CES APPLIES TO:			QUALIFICATION SIGN-OFF FOUND IN DOCUMENTATION PACKAGE
QUALIFI:	OPERABILITY	O	REFERENCES:			
STATUS:	TEMPERATURE	T				
	PRESSURE	P				
	REL. HUMIDTY	H				
	CHEM. SPRAY	C				
PHYS DNG NEP:	RADIATION	R	REVISION #: DATE: SYSTEM: SAFETY INJECTION TAG: TE ISI 0914-4S			
PHYS DNG LUC:	AGING	A				
MOUNTING:	SUBMERGENCE	S				
EN. DUC. LUC: by P.O. 189501	FSAR ENV CAT:					
	10580 CATEG.:					
	APPENDIX E					

EQUIPMENT DESCRIPTION	ENVIRONMENT		DOC. QUALIF.	DOCUMENTATION		QUALIF. METHOD	H/M/OUTS	ITEMS	
	PARAMETER	ACTUAL		ACTUAL	DEH. QUALIF.				
TAG NO: TE ISI 0914-5 S	OPERABILITY	40 YEARS	OPERABILITY					ACCEL TIME:	
EQUIPMENT: MOTOR	ITY	NORMAL	REVIEW					ACCEL TEMP:	
	NDM/TEST	1 YEAR							
COMPONENT: TEMP. ELEMENT (FOR CHARGING PMP MTR)	DBA	POST DBA						REPLACEMENT:	
	TEMPERATURE	104°F NORM 104°F DBA	FSAR TABLE 9.4.0-1 FSAR FIG. 3.11B-2			M		MAINTAIN.:	
MAIN MANUFACTURER:	PRESSURE	ATMOS. NORM. DBA NORM.				M		SUBCOMPONENTS:	
MAJOR SUPPLIER: WESTINGHOUSE	RELATIVE HUMIDITY	20-90% NORM. 100% DBA	FSAR TABLE 9.4.0-1 NORM FSAR SECT. 3.11.4.3 (DBA)			M			
MODEL AND SERIAL #	CHEMICAL SPRAY	N/A							
FUNCTIONS & SERVICE	R GAMMA	8.9 E4	FSAR FIG. 3.11B-20						
ACCUM. SPEC: N/A	A BETA		ZONE RS			H			
ACCUM. DEM.: N/A	D SHIELD	100% BETA							
SPECIFICATIONS:	• T.I.D.	1.89 E5							
P.O. # 189501 END # 220	AGE - INST LIFE	40 YEARS	10 CFR 50 PARAGRAPH 50.51					SAFETY FUNCTIONS:	
PLANT LOC.: AB21	(PER 325-1979 DEF.)								
COORDINATES X=	SUBMERGED	191.0	FSAR SECT. 3.6					AUTH. REFERENCE:	
Y= 1593.0		YES							
Z= 236.0									
INSTALLED (Y/II):	PARAMETER	SUPPL. REVIEW	OTHER EQUIPMENT THIS CES APPLIES TO:				QUALIFICATION SIGN-OFF FOUND IN DOCUMENTATION PACKAGE:		
INSTAL. NEFI:	OPERABILITY	O	REFERENCES:						
QUALIF. EXEMPT:	TEMPERATURE	T							
QUALIF. STATUS:	PRESSURE	P							
	REL. HUMIDTY	H							
	CHEM. SPRAY	C							
	RADIATION	R							
PHYS ENG NEFI:	AGING	A					REVISION # :		
PHYS ENG LUCI:	SUBMERGENCE	S					DATE :		
MOUNTING :							SYSTEM SAFETY INJECTION		
EN. DOC. LUCI: by PO. 189501	FSAR ENV CAT:						TAG: TE ISI 0914-5 S		
	19580 CATEG.:								
	APPENDIX E								

EQUIPMENT DESCRIPTION	ENVIRONMENT		DOCUMENTATION		QUALIFICATION METHOD	H/M	UNITS
	PARAMETER	ACTUAL	DEM.	QUALIF.			
TAG NO: TE ISI 0914-65	OPERABILITY	40 YEARS					ACCEL TIME
EQUIPMENT: MOTOR TYPE	ITY	NORMAL					
	MONITOR	1 YEAR					ACCEL TEMP
COMPONENT: TEMP. ELEMENT (FOR CHARGING PMP. MTR)	DBA	POST DBA					
	TEMPERATURE	104°F NORM					REPLACEMENT
MAINT. ALIQUOTS		104°F DBA				M	
	PRESSURE	ATMOS. NORM. DBA NORM.					MAINTAIN.
MAJOR SUPPLIER: WESTINGHOUSE						M	SUBCOMPONENTS
MODEL AND SERIAL #	RELATIVE HUMIDITY	20-90% NORM.					
		100% DBA					
FUNCTIONS & SERVICE							
	CHEMICAL SPRAY	N/A					
ACCUM. SPEC: N/A							
ACCUM. DEM.: N/A	R GAMMA	13.9 E4					
	A BETA						
SPECIFICATIONS:	D SHIELD	100% BETA					
	Y.I.D.	11.89 E5					
P.O. # 189501 END # 1220	AGE-INST LIFE	40 YEARS					SAFETY FUNCTIONS
PLANT LOC.: AB21	(PER 523-1979 DEF.)						
COORDINATES X= 1508.0 Y= 1593.0 Z= 236.0	SUBMERGED	191.0					
		YES					AUTH. REFERENCE
INSTALLED (Y/H):	SUPPL. REVIEW		OTHER EQUIPMENT THIS CES APPLIES TO:			QUALIFICATION SIGN-OFF FOUND IN DOCUMENTATION PACKAGE:	
INSTAL. REFS:	PARAMETER						
QUALIF. EXEMPTN:	OPERABILITY	O					
QUALIF. STATUS:	TEMPERATURE	T					
	PRESSURE	P					
	REL. HUMIDITY	H					
	CHEM. SPRAY	C					
	RADIATION	R					
	AGING	A					
	SUBMERGENCE	S					
PHYS. ENG. REFS:	FSAR ENV CAT:						REVISION #:
PHYS. ENG. LOGS:	10588 CATEG.:						DATE:
MOUNTING:	APPENDIX E:						SYSTEM: SAFETY INJECTION
EN. DOC. LOG: by PO. 189501							TAG: TE ISI 0914-65

REFERENCES:

REVISION #:
DATE:
SYSTEM: SAFETY INJECTION
TAG: TE ISI 0914-65

EQUIPMENT DESCRIPTION	ENVIRONMENT		DOCUMENTATION		QUALIF. METHOD	H/M UTS	UTS ITEMS
	PARAMETER	ACTUAL	DEM. QUALIF.	ACTUAL DEM. QUALIF.			
TAG NO: TE ISI 0915 SAB	OPENABILITY	40 YEARS		OPERABILITY REVIEW			ACCEL TIME
EQUIPMENT: MOTOR TYPE	NORM/TEST DBA	NORMAL 1 YEAR POST DBA					ACCEL TEMP
COMPONENT: TEMP ELEMENT (FOR CHARGING PMR MTR)	TEMPERATURE	104°F NORM 104°F DBA		IF SAR TABLE 19.4.0-1 IF SAR FIG. 3.11B-2		M	REPLACEMENT
MAINTAINERS:	PRESSURE	ATMOS. NORM. DBA NORM.				M	MAINTAIN.
MAJOR SUPPLIER: WESTINGHOUSE	RELATIVE HUMIDITY	20-90% NORM. 100% DBA		IF SAR TABLE 19.4.0-1 NORM IF SAR SECT. 3.11.4.3 (DBA)		M	SUBCOMPONENTS
MODEL AND SERIAL #	CHEMICAL SPRAY	N/A					
FUNCTIONS & SERVICE	R GAMMA	18.9 E4		IF SAR FIG. 3.11B-20 ZONE RS		H	
ACCUM. SPEC: N/A	A BETA						
ACCUM. DEM.: N/A	D SHIELD	100% BETA					
SPECIFICATIONS:	Y.I.D.	1.89 E5					
P.O. # 189501 END # 1220	AGE-INST LIFE	40 YEARS		110 CFR 50 PARAGRAPH 50.51			SAFETY FUNCTIONS
PLANT LOC.: AB21	(PER 323-1979 DEF.)						
COORDINATES X=1508.0 Y=1593.0 Z=236.0	SUBMERGED	191.0 YES		IF SAR SECT. 3.6			AUTH. REFERENCES
INSTALLED (Y/N): INSTAL. KEYS QUALIF EXEMPT:	PARAMETER	SUPPL. REVIEW	OTHER EQUIPMENT THIS CES APPLIES TO:			QUALIFICATION SIGN-OFF FOUND IN DOCUMENTATION PACKAGES	
QUALIF:	OPERABILITY	O	REFERENCES:				
STATUS:	TEMPERATURE	T					
	PRESSURE	P					
	REL. HUMIDITY	H					
	CHEM. SPRAY	C					
	RADIATION	R					
PHYS BNG KEYS:	AGING	A				REVISION #	
PHYS BNG LOC:	SUBMERGENCE	S				DATE	
MOUNTING:						SYSTEM SAFETY INJECTION	
EN. BUC. LOC: by P.O. 189501	IF SAR ENV CAT:					TAG	
	10500 CATEG.					TE ISI 0915 SAB	
	APPENDIX E						

EQUIPMENT DESCRIPTION	ENVIRONMENT		DOCUMENTATION		QUALIF. METHOD	H/M	UNITS	ITEMS	
	PARAMETER	ACTUAL	DEM.	QUALIF.					ACTUAL
TAG NO: TE ISI 0916 SAB	OPERABILITY	40 YEARS			OPERABILITY REVIEW			ACCEL TIME	
EQUIPMENT: MOTOR	NOHM/TEST	1 YEAR						ACCEL TEMP	
COMPONENT: TEMP. ELEMENT (FOR CHARGING PMP. MTR)	TEMPERATURE	104°F NORM 1104°F DBA			FSAR TABLE 9.4.0-1 FSAR FIG. 3.11B-2		M	REPLACEMENT	
MAINT. ALTERNATE	PRESSURE	ATMOS. NORM. DBA NORM.					M	MAINTAIN.	
MAJOR SUPPLIER: WESTINGHOUSE	RELATIVE HUMIDITY	20-90% NORM. 100% DBA			FSAR TABLE 9.4.0-1 FSAR SECT. 3.11.4.3 (DBA)		M	SUBCOMPONENTS	
FUNCTIONS & SERVICE	CHEMICAL SPRAY	N/A							
ACCUM. SPEC: N/A	R GAMMA	8.9E4			FSAR FIG. 3.11B-20				
ACCUM. DEM.: N/A	A BETA	100% BETA			ZONE RS		H		
SPECIFICATIONS:	T.I.D.	11.89E4							
P.O. 189501 END # 220	AGE-INST LIFE	40 YEARS			10 CFR 50 PARAGRAPH 50.51			SAFETY FUNCTIONS	
PLANT LOC.: AB21	(PER 323-1979 DEF.)								
COORDINATES X=	SUBMERGED	191.0			FSAR SECT. 3.6			AUTH. REFERENCES	
Y= 1593.0		YES							
Z= 236.0									
INSTALLED (Y/H):	PARAMETER	SUPPL. REVIEW	OTHER EQUIPMENT THIS CES APPLIES TO:				QUALIFICATION SIGN-OFF FOUND IN DOCUMENTATION PACKAGE		
INSTAL. NEFI	OPERABILITY	O	REFERENCES:						
QUALIF. EXEMPT:	TEMPERATURE	T							
QUALIF:	PRESSURE	P							
STATUS	REL. HUMIDITY	H							
	CHEM. SPRAY	C							
	RADIATION	R							
PHYS DRG NEFI	AGING	A					REVISION # :		
PHYS DRG LUCI	SUBMERGENCE	S					DATE :		
MOUNTING							SYSTEM : SAFETY INJECTION		
EN.DOC.LUCI by P.O. 189501	FSAR ENV CAT:						TAG : TE ISI 0916 SAB		
	10580 CATEG.:								
	APPENDIX E								



EQUIPMENT DESCRIPTION	ENVIRONMENT		DOCUMENTATION		QUALIF. METHOD	N/M	OUTS ITEMS
	PARAMETER	ACTUAL	DEH. QUALIF.	ACTUAL	DEH. QUALIF.		
TAG NO: 2SI-V535SA-1	OPERABILITY	40 YEARS	40 YEARS	OPERABILITY REVIEW	TEST REPORT SEC. 4.1 PAGE 11, SEC. 3.6 & 4.6 PAGE 11.25		ACCEL TIME: 15092 HOURS
EQUIPMENT TYPE: VALVE GATE	NORM/TEST	1 YEAR	1 YEAR				ACCEL TEMP: 180°C
COMPONENT: MOTOR	TEMPERATURE	120°F NORM	144°F NORM	FSAR TABLE 19.4.0-1	SRS TABLE PAGE 1C THRU 6C		REPLACEMENT: 40 YEARS
MAINT ACTION: LIMITORQUE		FSAR FIG. 3.11.4-1	1385°F DBA	3.11.4-1			MAINTAIN.
MAJOR SUPPLIER: WESTHS.	PRESSURE	ATMOS. NORM.	ATMOS. NORM.	FSAR SECT. 3.11.6 NORM.	REPORT 600456 PAGE 10 & 14		SUBCOMPONENTS: TORQUE & LIMIT SW.
MODEL AND SERIAL #	RELATIVE HUMIDITY	40% NORM	100% NORM	FSAR TABLE 19.4.0-1 NORM.	TEST REPORT SECT. 4.4.3 PAGE 18		
FUNCTION & SERVICE: SAFETY INJ. - SERVING VALVE 2SI-V535SA-1		100% DBA	100% DBA	FSAR SECT. 3.11.4.3 (DBA)	SRS TABLE PAGE 1E		
ACCUR. SPEC: N/A	CHEMICAL SPRAY	2000-2100 PPM	3000 PPM	FSAR SECT. 3.11.5.1	TEST REPORT SECT. 4.4.2 PAGE 17		
ACCUR. DEM.: N/A	R GAMMA	1.2 EG	130 EG	FSAR APP 3.11.8-20	TEST REPORT SEC. 4.3 PAGE 12		
SPECIFICATIONS: W.P.O. SPEC. 952065 05	A BETA	3.3 E7	74 EG	CONT. RAD. ZONE C3	SRS TAB D FIG THRU 3G		
P.O. #173662	AGE - INST LIFE (PER 323-1979 DEF.)	40 YEARS	456 YEARS	10 CFR 50 PARAGRAPH 50.51	TEST REPORT SEC. 3.1.1 PAGE 3		SAFETY FUNCTIONS: SEE TAB "B" OF HE-1
PLANT LOC.: C.B. 21	SURVEILED	228.3		FSAR SECTION 3.6	SRS TABLE PAGE 1A		
COORDINATES X=1537.0 Y=1736.0 Z=254.0		YES	N/A				
INSTALLED (Y/M):	PARA-METER	SUPPL. REVIEW	OTHER EQUIPMENT THIS CES APPLIES TO:				QUALIFICATION SIGN-OFF FOUND IN DOCUMENTATION PACKAGE: HE-1
QUALIF EXEMPT: N/A	OPERABILITY	O HE-1	REFERENCES: FLOW DIAG. CAR-2165 G-809 LIMITORQUE TEST REPORT 600456				REVISION # : 0
QUALIF: QUALIFIED, AWAITING CONFIRMATORY DATA	TEMPERATURE	T					DATE: 14-21-84
	PRESSURE	P					SYSTEM: SAFETY INJ.
	REL. HUMIDTY	H					TAG: 2SI-535SA-1
	CHEM. SPRAY	C					
PHYS DNG REF: CAR-2165 G-156	RADIATION	R					
PHYS DNG LUCI TOTAL EQUIP. LIST	AGING	A					
INSTALLING	SURVEILLANCE	S					
EDUC. LUCI: W.P.O. 173662	FSAR ENV CAT: 10500 CATEG. 1A						
	APPENDIX E						



EQUIPMENT DESCRIPTION	ENVIRONMENT		DOCUMENTATION		QUALIF. METHOD	H/M	OUTS ITEMS
	PARAMETER	ACTUAL	DEM. QUALIF.	ACTUAL			
TAG NO: 2SEV5365B-1	OPERABILITY	40 YEARS	40 YEARS	OPERABILITY REVIEW	TEST REPORT SEC. 4.1 PAGE 11, SEC. 3.6 4.6 PAGE 11 & 25	/	ACCEL TIME: 15092 HOURS
EQUIPMENT TYPE: VALVE GATE	NORM/TEST DBA	1 YEAR POST DBA	1 YEAR POST DBA				ACCEL TEMP: 180°C
COMPONENT: MOTOR	TEMPERATURE	120°F NORM	144°F NORM.	FSAR TABLE 19.4.0-1	SRS TAB E PAGE 1C THRU 16C	COMB. TYPE TEST SUPP. REVIEW	REPLACEMENT: 40 YEARS
MANUFACTURER: LIMITORQUE	PRESSURE	ATMOS. NORM.	ATMOS. NORM.	FSAR SECT. 3.11.6 NORM. & FIG.	REPORT 600456 PAGE 10 & 14	COMB. TYPE TEST & SUPP. REVIEW	MAINTAIN.
MAJOR SUPPLIER: WESTHS.		FSAR FIG. 3.11.8-1 FOR DBA	70 PSIG DBA	3.11.6-1 (DBA)	SRS TAB E PAGE 2B		SUBCOMPONENTS: TORQUE & LIMIT SW.
MODEL AND SERIAL #	RELATIVE HUMIDITY	40% NORM	100% NORM.	FSAR TABLE 19.4.0-1 NORM.	TEST REPORT SECT. 4.4.3 PAGE 18	COMB. TYPE TEST & SUPP. REVIEW	SEE TAB E, PAGE 1E
FUNCTION: SAFETY INJ. & SERVICE SERVING VALVE 2SI-V5365B-1	CHEMICAL SPRAY	2000-2100 PPM BORON	3000 PPM BORON	FSAR SECT. 3.11.5.1	TEST REPORT SECT. 4.4.2 PAGE 17	COMB. TYPE TEST & SUPP. REVIEW	NONE
ACCUM. SPEC: N/A		PH 8.5-11.0	PH 10.5-11.1		SRS TAB E PAGE 1D		
ACCUM. DEM.: N/A	H GAMMA	1.2 EG	130 EG	FSAR APP 3.11.8-20	TEST REPORT SECT. 4.3 PAGE 12	COMB. TYPE TEST & SUPP. REVIEW	SEE TAB E PAGE 1G
SPECIFICATIONS: W.E. SPEC. 678862 02	A BETA	3.367	74 EG	CONT. RAD. ZONE C3	SRS TAB E PAGE 1G THRU 3G		
P.O. #173662 CHD # 15N#0456	AGE - INST LIFE (PER 323-1979 DEF.)	40 YEARS	456 YEARS	10 CFR 50 PARAGRAPH 50.51	TEST REPORT SECT. 3.1.1 PAGE 3	COMB. TYPE TEST & SUPP. REVIEW	SEE TAB E, PAGE 1F
PLANT LOC.: C.B.21	SURGE	228.3		FSAR SECTION 3.6	N/A		
COORDINATES X-1518.0 Y-1652.0 Z-249.0		YES	N/A		SRS TAB E PAGE 1A	N/A	AUTH. REFERENCE: M.J.H.
INSTALLED (Y/N): INSTAL. REF: BY FLD.	PARAMETER	SUPPL. REVIEW	OTHER EQUIPMENT THIS CES APPLIES TO:				QUALIFICATION SIGN-OFF FOUND IN DOCUMENTATION PACKAGE: HE-1
QUALIF EXEMPT: N/A	OPERABILITY	O HE-1	REFERENCES: FLOW DIAG. CAR-2165G-809 LIMITORQUE TEST REPORT 600456				REVISION # 1 0 DATE 14-21-84 SYSTEM SAFETY INJ.
QUALIF: QUALIFIED, AWAITING STATUS CONFIRMATORY DATA	TEMPERATURE	T					
	PRESSURE	P					
	REL. HUMIDTY	H					
	CHEM. SPRAY	C					
PHYS DNG REF: CAR-2165G-156	RADIATION	R					
PHYS DNG LUG: TOTAL EQUIP. LIST	AGING	A					
MOUNTING	SURGE	S					
EV. DUC. LUG: W.P.O. 173662	FSAR ENV CAT: 19500 CATEG. 1A						
	APPENDIX F						
							TAG: 2SI-V5365B-1

EQUIPMENT DESCRIPTION	ENVIRONMENT		DOCUMENTATION		QUALIF. METHOD	N/A	OUTS ITEMS
	PARAMETER	ACTUAL	DEH.	QUALIF.			
TAG NO: 2SI-V537SA-1	OPERABILITY	40 YEARS	140 YEARS	OPERABILITY REVIEW	TEST REPORT SEC. 4.1 PAGE III	TEST	ACCEL TIME: 15092 HOURS
EQUIPMENT TYPE: VALVE GATE	NORM/TEST DBA	1 YEAR	1 YEAR		SEC. 3.6 & 4.6 PAGE II, 25		ACCEL TEMP: 180°C
COMPONENT: MOTOR	TEMPERATURE	120°F NORM	144°F NORM	FSAR TABLE 19.4.0-1	SRS TABLE PAGE 1C THRU 6C	COMB. TYPE TEST & SUPP REVIEW	REPLACEMENT: 40 YEARS
MAINTENANCE: LIMITORQUE		FSAR FIG. 3.11.4-1 FOR DBA	1385°F DBA	3.11.4-1		///	MAINTENANCE
MAJOR SUPPLIER: WESTHS.	PRESSURE	ATMOS. NORM.	ATMOS. NORM.	FSAR SECT. 3.11.6 NORM. & FIG.	REPORT 600456 PAGE 10 & 14	COMB. TYPE TEST & SUPP REVIEW	SUBCOMPONENTS: TORQUE & LIMIT SW.
MODEL AND SERIAL #	RELATIVE HUMIDITY	40% NORM	100% NORM	FSAR TABLE 19.4.0-1 NORM.	TEST REPORT SECT. 4.4.3 PAGE 18	COMB. TYPE TEST & SUPP REVIEW	SEE TAB E, PAGE 1E
FUNCTION & SERVICE: SAFETY INJ. SERVING VALVE 2SI-V637SA-1	CHEMICAL SPRAY	2000-2100 PPM BORON	3000 PPM BORON	FSAR SECT. 3.11.5.1	TEST REPORT SECT. 4.4.2 PAGE 17	COMB. TYPE TEST & SUPP REVIEW	/// NONE
ACCUM. SPEC: N/A	R GAMMA	1.2 EG	130 EG	FSAR APP 3.11.8-20	TEST REPORT SEC. 4.3 PAGE 12	COMB. TYPE TEST & SUPP REVIEW	///
ACCUM. DEH.: N/A	D BETA	3.3 E7	74 EG	CONT. RAD. ZONE C3	SRS TABLE PAGE 15 THRU 35		SEE TAB E, PAGE 1G
SPECIFICATIONS: W. PROJ. SPEC. 952065.05 W. E. SPEC. 677752.02	AGE - INST LIFE (PER 323-1974 DEF.)	40 YEARS	456 YEARS	10 CFR 50 PARAGRAPH 50.51	TEST REPORT SEC. 3.1.1 PAGE 3	COMB. TYPE TEST & SUPP REVIEW	///
P.O. #: 173662	SUBMERGED	228.3		FSAR SECTION 3.6	SRS TABLE PAGE 1A		SAFETY FUNCTION: SEE TAB 'B' OF HE-1
PLANT LOC.: C.B.		YES	N/A				
COORDINATES X=1448.0 Y=1716.0 Z=250.0							AUTH. REFERENCE: M.J.H.
INSTALLED (Y/II):	PARAMETER	SUPPL. REVIEW	OTHER EQUIPMENT THIS CES APPLIES TO:				QUALIFICATION SIGN-OFF FOUND IN DOCUMENTATION PACKAGE: HE-1
INSTALL. REF: BY FLD.	OPERABILITY	O HE-1	REFERENCES: FLOW DIAG. CAR-2165 G-809 LIMITORQUE TEST REPORT 600456				REVISION #: 0 DATE: 14-21-84 SYSTEM: SAFETY INJ. TAG: 2SI-V537SA-1
QUALIF EXEMPT: N/A	TEMPERATURE	T					
QUALIF: QUALIFIED, AWAITING	PRESSURE	P					
STATUS CONFIRMATORY DATA	REL. HUMIDITY	H					
	CHEM. SPRAY	C					
	RADIATION	R					
PHYS DNG REF: CAR-2165 G-156	AGING	A					
PHYS DNG LUC: TOTAL EQUIP. LIST	SUBMERGENCE	S					
MOUNTING	FSAR ENV CAT:						
EV. DUC. LUC: W.P.O. 173662	19580 CATEG. 1A						
	APPENDIX F.						



EQUIPMENT DESCRIPTION	ENVIRONMENT		DOCUMENTATION		QUALIF. METHOD	N/MI OUTS ITEMS
	PARAMETER	ACTUAL	DEM. QUALIF.	ACTUAL		
TAG NO: 2SI-V555 SA-1	OPERABILITY	40 YEARS		OPERABILITY REVIEW		ACCEL TIME:
EQUIPMENT: VALVE TYPE	NDRH/TEST DBA	NORMAL 1 YEAR POST DBA				ACCEL TEMP:
COMPONENT: LIMIT SW.	TEMPERATURE	120° F NORM 385° F FOR DBA		FSAR TABLE 9.4.0-1 FSAR FIG. 3.11.4-1		REPLACEMENT:
MANUFACTURER: NAMCO	PRESSURE	ATMOS. NORM. 52 PSIA FOR DBA		FSAR SECT. 3.11.6 NORM. FIG. 3.11.6-1(DBA)		MAINTAIN.:
MAJOR SUPPLIER: COPEL VULCAN	RELATIVE HUMIDITY	40% NORM 100% DBA		FSAR TABLE 9.4.0-1 NORM FSAR SECT. 3.11.4.3(DBA)		SUBCOMPONENTS:
MODEL AND SERIAL #	CHEMICAL SPRAY	2000-2100 PRM BORON PH 8.5-11.0		FSAR SECT. 3.11.5.1		
FUNCTIONS & SERVICE	R GAMMA A BETA D SHIELD T.I.D.	1.1E6 1.7E7 100% BETA 1.15E6		FSAR FIG. 3.11B-18 CONT. RAD. ZONE		
ACCUR. SPEC: N/A	AGE-INST LIFE (PER 323-1979 DEF.)	40 YEARS		10 CFR 50 PARAGRAPH 50.51		SAFETY FUNCTION: CONTAINMENT ISOLATION
ACCUR. DEM.: N/A	SURHERGED	228.3		FSAR SECTION 3.6		AUTH. REFERENCE:
SPECIFICATIONS:	INSTALL. REF:					
P.O. # 183622 CHD # 1 SH.# 421	QUALIF EXEMPTN:	PARAMETER	SUPPL. REVIEW	OTHER EQUIPMENT THIS CES APPLIES TO:		QUALIFICATION SIGN-OFF FOUND IN DOCUMENTATION PACKAGE:
PLANT LOC.: C.B.	OPERABILITY		O	REFERENCES: FLOW DIAG. 2165-6809 VENDOR DWG. 1364-2937		REVISION # : DATE : SYSTEM : SAFETY INJECTION TAG : 2 SI V555 SA-1
COORDINATES X= 1540.0 Y= 1651.0 Z= 255.0	TEMPERATURE		T			
INSTALLED (Y/II):	PRESSURE		P			
INSTALL. REF:	REL. HUMIDTY		H			
QUALIF EXEMPTN:	CHEM. SPRAY		C			
*****	RADIATION		R			
*****	AGING		A			
PHYS DWG REF: CAR 2165 G154	SURHERGENCE		S			
PHYS DWG LOC:	FSAR ENV CAT:		A			
MOUNTING:	FSAR CATEG.:					
EQ. DOC. LOC:	APPENDIX E					

EQUIPMENT DESCRIPTION	ENVIRONMENT		DOCUMENTATION	QUALIF. METHOD	N/M	OUTS ITEMS
	PARAMETER	ACTUAL				
TAG NO: 2SI-V555SA-1	OPERABILITY	40 YEARS	OPERABILITY REVIEW			ACCEL TIME
EQUIPMENT: VALVE	NONH/TEST DBA	NORMAL 1 YEAR POST DBA				ACCEL TEMP
COMPONENT: SOLENOID V.	TEMPERATURE	120°F NORM	FSAR TABLE 9.4.0-1 FSAR FIG. 3.11.4-1			REPLACEMENT
MANUFACTURER: ASCO	PRESSURE	ATMOS. NORM. 52 PSIA FOR DBA	FSAR SECT. 3.11.6 NORM. FIG. 3.11.6-1 (DBA)			MAINTAIN.
MAJOR SUPPLIER: COPEL VULCAN	RELATIVE HUMIDITY	40% NORM 100% DBA	FSAR TABLE 9.4.0-1 NORM FSAR SECT. 3.11.4.3 (DBA)			SUBCOMPONENTS
MODEL AND SERIAL #	CHEMICAL SPRAY	2000-2100 PRM BORON PH 8.5-11.0	FSAR SECT. 3.11.5.1			
FUNCTION & SERVICE	R GAMMA A BETA D SHIELD T.I.D.	1.1 EG 1.7 E7 100% BETA 1.15 EG	FSAR FIG. 3.11.2-18 CONT. RAD. ZONE C3			
ACCUR. SPEC: N/A	AGE-INST LIFE	40 YEARS	10 CFR 50 PARAGRAPH 50.51			SAFETY FUNCTION: CONTAINMENT ISOLATION
ACCUR. DEH.: N/A	(PER 323-1974 DEF.)					
SPECIFICATIONS:	SUBMERGED	228.3 YES	FSAR SECTION 3.6			AUTH. REFERENCE
P.O. # 103622 CHD # 1 SH # 421	PARAMETER	SUPPL. REVIEW	OTHER EQUIPMENT THIS CES APPLIES TO:			QUALIFICATION SIGN-OFF FOUND IN DOCUMENTATION PACKAGE
PLANT LOC.: C.B.	OPERABILITY	O	REFERENCES: FLOW DIAG. 2165 G809 VENDOR DWG. 1364-2937			REVISION # : DATE : SYSTEM : SAFETY INJECTION
COORDINATES X=1540.0 Y=1651.0 Z=255.0	TEMPERATURE	T				
INSTALLED (Y/11):	PRESSURE	P				
INSTAL. REF:	REL. HUMIDTY	H				
QUALIF EXEMPTN:	CHEM. SPRAY	C				
STATUS	RADIATION	R				
	AGING	A				
	SUBMERGENCE	S				
PHYS DWG REF: CAR 2165 G154	FSAR ENV CAT	A				
PHYS DWG LUC:	10500 CATEG.					
MOUNTING	APPENDIX E					
EQ. DUC. LUC:						TAG : 2SI V555SA-1

EQUIPMENT DESCRIPTION	ENVIRONMENT		DOCUMENTATION		QUALIF. METHOD	N/A	UNITS
	PARAMETER	ACTUAL	DEH.	QUALIF.			
TAG NO: 2SI-V5705B-1	OPERABILITY	40 YEARS	140 YEARS	OPERABILITY TEST REPORT	TEST REPORT		ACCEL TIME: 15092 HOURS
EQUIPMENT TYPE: VALVE GATE	TEMPERATURE	NORMAL	NORMAL	REVIEW	SEC. 4.1 PAGE III		ACCEL TEMP: 180°C
COMPONENT: MOTOR	NORM/TEST DUA	1 YEAR	1 YEAR	FSAR TABLE 9.4.0-1	SEC. 3.6 (4.6) PAGE 11 & 25	NONE	REPLACEMENT: 40 YEARS
MANUFACTURER: LIMITORQUE	TEMPERATURE	120°F NORM	144°F NORM	FSAR FIG. 3.11.4.1 FOR DBA	SRS TABLE PAGE 1C THRU 6C	NONE	MAINTAIN.
MAJOR SUPPLIER: WESTHS.	PRESSURE	ATMOS. NORM	ATMOS. NORM	FSAR SECT. 3.11.6 NORM. FIG.	REPORT 60045G PAGE 10 & 14	NONE	SUBCOMPONENTS: TORQUE & LIMIT SW.
MODEL AND SERIAL: SB-1	RELATIVE HUMIDITY	40% NORM	100% NORM	FSAR TABLE 9.4.0-1 NORM	SRS TABLE PAGE 2B	NONE	
FUNCTION & SERVICE: SAFETY INJ. & SERVICE SERVING VALVE 2SI-V5705B-1	CHEMICAL SPRAY	2000-2100 PPM BORON	3000 PPM BORON	FSAR SECT. 3.11.5.1	TEST REPORT SECT. 4.4.2 PAGE 17	NONE	
ACCUR. SPEC: N/A	R GAMMA	6.2 ES	130 EG	FSAR APP. 3.11.B-20	TEST REPORT SEC. 4.3 PAGE 12	NONE	
ACCUR. DEF: N/A	A BETA	1.8 E7	74 EG	CONT. RAD. ZONE C2	SRS TABLE P. IF THRU 3F	NONE	
SPECIFICATIONS: W. PROJ. SPEC. 952065 02 SIM. E. SPEC. 678852 02	D SHIELD	100% BETA	100% BETA			NONE	
P.O. #173662 CHD # 15H.#0417	T.I.D.	6.7 ES	204 EG			NONE	
PLANT LOC: C.B.	AGE - INST LIFE (PER 323-1979 DEF.)	40 YEARS	456 YEARS	10 CFR 50 PARAGRAPH 50.51	TEST REPORT SECT. 3.1.1 PAGE 3	NONE	SAFETY FUNCTION: SEE TAB 'B' OF HE-1
COORDINATES X-1545.0 Y-1644.0 Z-190.0	SURMERGED	228.3	N/A	FSAR SECTION 3.6	SRS TABLE PAGE 1A	NONE	AUTH. REFERENCE: M.J.H.
INSTALLED (Y/N):	PARA-METER	SUPPL. REVIEW	OTHER EQUIPMENT THIS CES APPLIES TO:				QUALIFICATION SIGN-OFF FOUND IN DOCUMENTATION PACKAGE HE-1
INSTAL. REF: BY FLD.	OPERABILITY	O HE-1	REFERENCES: FLOW DIAG. CAR-2165 G-810 LIMITORQUE TEST REPORT 60045G				REVISION # 10 DATE 14-21-84 SYSTEM SAFETY INJ. TAG 2SI-V5705B-1
QUALIF. EXEMPT: N/A	TEMPERATURE	T					
QUALIF. QUALIFIED, AWAITING	PRESSURE	P					
STATUS CONFIRMATORY DATA	REL. HUMIDTY	H					
	CHEM. SPRAY	C					
	RADIATION	R					
PHYS DNG REF: CAR-2165 G-151	AGING	A					
PHYS DNG LUC: TOTAL EQUIP. LIST	SURMERGENCE	S					
MOUNTING	FSAR ENV CAT						
EDUC. LUC: W. P.O. 173662	1958 CATEG. 1A						
	APPENDIX E						



EQUIPMENT DESCRIPTION	ENVIRONMENT		DOCUMENTATION		QUALIF. METHOD	N/A	OUTS ITEMS	
	PARAMETER	ACTUAL	DESIGN	QUALIF.				ACTUAL
TAG NO: 25I-V5715A-1	OPERABILITY	40 YEARS	140 YEARS	OPERABILITY REVIEW	TEST REPORT SEC. 4.1 PAGE III, SEC. 3.6		ACCEL TIME: 15092 HOURS	
EQUIPMENT TYPE: VALVE GATE	MONITORING	1 YEAR	1 YEAR		TEST TYPE 4.6 PAGE 11f25		ACCEL TEMP: 180°C	
COMPONENT: MOTOR	TEMPERATURE	120°F NORM	144°F NORM.	FSAR TABLE 9.4.0-1	SRS TABLE PAGE 1C THRU 6C	COMB. TYPE TEST & SUPP. REVIEW	REPLACEMENT: 40 YEARS	
MAINTENANCE: LIMITORQUE		FSAR FIG. 3.11.4.111	1385°F DBA	3.11.4-1		H	MAINTAIN.	
MAJOR SUPPLIER: WESTHS.	PRESSURE	ATMOS. NORM.	ATMOS. NORM.	FSAR SECT. 3.11.6 NORM.	REPORT 600456 PAGE 10 & 14	COMB. TYPE TEST & SUPP. REVIEW	SUBCOMPONENTS: TORQUE & LIMIT SW.	
MODEL AND SERIAL: SB-1	RELATIVE HUMIDITY	40% NORM	100% NORM.	FSAR TABLE 9.4.0-1 NORM.	TEST REPORT SECT. 4.4.3 PAGE 18	COMB. TYPE TEST & SUPP. REVIEW	SEE TABLE PAGE 1E	
FUNCTION & SERVICE: SAFETY INJ. SERVING VALVE 25I-V5715A-1		100% DBA	100% DBA	FSAR SECT. 3.11.4.3 (DBA)	SRS TABLE PAGE 1E	H		
ACCUM. SPEC: N/A	CHEMICAL SPRAY	2000-2100 PPM BORON	3000 PPM BORON	FSAR SECT. 3.11.5.1	TEST REPORT SECT. 4.4.2 PAGE 17	COMB. TYPE TEST & SUPP. REVIEW	H NONE	
ACCUM. DES. N/A	R GAMMA	6.2 ES	130 EG	FSAR APP. 3.11.8-20	TEST REPORT SECT. 4.3 PAGE 12	COMB. TYPE TEST & SUPP. REVIEW	SEE TABLE PAGE 1G	
SPECIFICATIONS: W.E. SPEC. 678852 02	A BETA	1.8 E7	74 EG	CONT. RAD. ZONE C2	SRS TABLE PAGE 1G THRU 3G	H		
P.O. # 173662 CHD # 15H#0416	D SHIELD	100% BETA	100% BETA					
PLANT LOC.: C.B.	T.I.D.	6.7 ES	204 EG					
COORDINATES X-1455.0 Y-1644.0 Z-190.0	AGE - INST LIFE (PER 323-1979 DEF.)	40 YEARS	456 YEARS	10 CFR 50 PARAGRAPH 50.51	TEST REPORT SECT. 3.1.1 PAGE 3	COMB. TYPE TEST & SUPP. REVIEW	SEE TABLE PAGE 1F	
INSTALLED (Y/N): BY H.D.	SUBMERGED	228.3		FSAR SECTION 3.6	N/A			
QUALIF. EXEMPT: N/A		NO	N/A		SRS TABLE PAGE 1A	N/A	AUTH. REFERENCE: M.J.H.	
QUALIF. STATUS: QUALIFIED, AWAITING CONFIRMATORY DATA	PARAMETER	SUPPL. REVIEW	OTHER EQUIPMENT THIS CES APPLIES TO:				QUALIFICATION SIGN-OFF FOUND IN DOCUMENTATION PACKAGE: HE-1	
PHYS. DNG REF: CAR-2165 G-151	OPERABILITY	O HE-1	REFERENCES: FLOW DIAG. CAR-2165 G-810 LIMITORQUE TEST REPORT 600456				REVISION # : 0 DATE : 14-21-84 SYSTEM : SAFETY INJ. TAG : 25I-V5715A-1	
PHYS. DNG LUCI TOTAL EQUIP. LIST MOUNTING	TEMPERATURE	T						
EU. DOC. LUCI W/ P.O. 173662	PRESSURE	P						
	REL. HUMIDTY	H						
	CHEM. SPRAY	C						
	RADIATION	R						
	AGING	A						
	SUBMERGENCE	S						
	FSAR ENV CAT: 10500 CATEG. 1A							
	APPENDIX E							



EQUIPMENT DESCRIPTION	ENVIRONMENT		DOCUMENTATION		QUALIF. METHOD	H/M	OUTS ITEMS		
	PARAMETER	ACTUAL	DEH.	QUALIF.					ACTUAL
TAG NO: ZWG-D590SA-1	OPERABILITY	40 YEARS			OPERABILITY REVIEW		/	ACCEL TIME	
EQUIPMENT TYPE: VALVE DIAPH.	NORM/TEST DBA	NORMAL 1 YEAR POST DBA						ACCEL TEMP	
COMPONENTS: SOLENOID	TEMPERATURE	120°F NORM FSAR FIG. 3.11.4-1 FOR DBA			FSAR TABLE 9.4.0-1 FSAR FIG. 3.11.4-1		/ H	REPLACEMENT	
MANUFACTURER: ASCO	PRESSURE	ATMOS. NORM. SEE FSAR FIG. 3.11.6-1 FOR DBA			FSAR SECT. 3.11.6 NORM. FIG. 3.11.6-1 (DBA)		/ H	MAINTAIN.	
MAJOR SUPPLIER: GRINNELL	RELATIVE HUMIDITY	40% NORM 100% DBA			FSAR TABLE 9.4.0-1 NORM FSAR SECT. 3.11.4.3 (DBA)		/ H	SUBCOMPONENTS	
MODEL AND SERIAL #: FT 831654	CHEMICAL SPRAY	2000-2100 PRM BORON PH 8.5-11.0			FSAR SECT. 3.11.5.1		/ H		
FUNCTIONS & SERVICE: WASTE PROC. (GAS) SERVING VALVE ZWG-D590SA-1	R GAMMA	1.2 EG			FSAR APP. 3.11.8-18 CONT. RAD. ZONE C3		/ H		
ACCUM. SPEC: N/A	D BETA SHIELD	3.3 E7							
ACCUM. DEH.: N/A	T.I.D.								
SPECIFICATIONS: W.P. PROJ. SPEC. 952067 02 VLE SPEC. 678845 01	AGE - INST LIFE	40 YEARS			10 CFR 50 PARAGRAPH 50.51		/	SAFETY FUNCTION	
P.O. # 191003 CHD # ISM#0563	(PER 323-1974 DEF.)								
PLANT LOC.: C.B. 21	SURMERGED	228,3 YES		N/A	FSAR SECTION		/ N/A	AUTH. REFERENCE	
COORDINATES X- 1507.0 Y- 1638.0 Z- 242.0									
INSTALLED (Y/M): BY FLD.	PARAMETER	SUPPL. REVIEW	OTHER EQUIPMENT THIS CES APPLIES TO:				QUALIFICATION SIGN-OFF FOUND IN DOCUMENTATION PACKAGE:		
INSTALL. REFI: N/A	OPERABILITY	O	REFERENCES: FLOW DIAG. CAR-2165 G-813						
QUALIF. EXEMPT: N/A	TEMPERATURE	T							
QUALIF. STATUS	PRESSURE	P							
	REL. HUMIDTY	H							
	CHEM. SPRAY	C							
	RADIATION	R							
PHYS DNG REFI: CAR-2166 G4-50	AGING	A					REVISION #		
PHYS DNG LUCI: TOTAL EQUIP. LIST	SURMERGENCE	S					DATE		
HOUSING: N/A	FSAR ENV CAT: A						SYSTEM: WASTE PROC. (GAS)		
ED. DOC. LUCI: 3.2	OS88 CATEG.:						TAG: ZWG-D590SA-1		
	APPENDIX E								

AVE: EBRACH SERVICES INC.
 UTILITY: OLINA PUMER & LIGHT

FACILITY: SHEARON HADVIS 110.1
 COMPONENT EVALUATION SET

ISS: WESTINGHOUSE - PHW
 CAPACITY: 900 MW(E)

HEVN- 0
 ESB-

EQUIPMENT DESCRIPTION	ENVIRONMENT		DOCUMENTATION	QUALIF. METHOD	N/M	OUTS ITEMS
	PARAMETER	ACTUAL				
TAG NO: 2WG-D5905A-1	OPERABILITY	40 YEARS	OPERABILITY REVIEW		/	ACCEL TIME
EQUIPMENT TYPE: VALVE DIAPH.	NORM/TEST DBA	1 YEAR POST DBA				ACCEL TEMP
COMPONENT: LIMIT SW.	TEMPERATURE	120°F NORM FSAR FIG. 3.11.4-1 FOR DBA	FSAR TABLE 9.4.0-1 FSAR FIG. 3.11.4-1		/	REPLACEMENT
MANUFACTURER: NAMCO	PRESSURE	ATMOS. NORM. SEE FSAR FIG. 3.11.6-1 FOR DBA	FSAR SECT. 3.11.6 NORM. FIG. 3.11.6-1 (DBA)		/	MAINTAIN.
MAJOR SUPPLIER: GRINNELL	RELATIVE HUMIDITY	40% NORM 100% DBA	FSAR TABLE 9.4.0-1 NORM FSAR SECT. 3.11.4.3 (DBA)		/	SUBCOMPONENTS
MODEL AND SERIAL #: EA170-14302	CHEMICAL SPRAY	2000-2100 PRM BORON PH 8.5-11.0	FSAR SECT. 3.11.5.1		/	
FUNCTIONS & SERVICE: WASTE PROC. (GAS) SERVING VALVE 2WG-D5905A-1	R GAMMA	1.2 E6	FSAR APP. 3.11.8-18		/	
ACCUR. SPEC: N/A	A BETA	3.3 E7	CONT. RAD. ZONE		/	
ACCUR. DEH.: N/A	D SHIELD				/	
SPECIFICATIONS: N. PROJ. SPEC. 952067 02 W.E. SPEC. 678845 01	AGE - INST LIFE (PER 523-1979 DEF.)	40 YEARS	10 CFR 50 PARAGRAPH 50.51		/	SAFETY FUNCTION
P.O. #: 191003 CND # 15H#0563	SUBMERGED	228.3 YES	FSAR SECTION		/	
PLANT LOC.: C.B21					/	
COORDINATES X- 1507.0 Y- 1638.0 Z- 242.0					/	
INSTALLED (Y/N): BY FLD.	PARAMETER	SUPPL. REVIEW	OTHER EQUIPMENT THIS CES APPLIES TO:			QUALIFICATION SIGN-OFF FOUND IN DOCUMENTATION PACKAGE
QUALIF EXEMPT: N/A	OPERABILITY	O	REFERENCES: FLOW DIAG. CAR-21659-813			
QUALIF:	TEMPERATURE	T				
STATUS:	PRESSURE	P				
	REL. HUMIDTY	H				
	CHEM. SPRAY	C				
	RADIATION	R	REVISION #			
PHYS DNG REF: CAR-21669450	AGING	A	DATE			
PHYS DNG LUC: TOTAL EQUIP. LIST	SUBMERGENCE	S	SYSTEM: WASTE PROC. (GAS)			
MOUNTING: N/A	FSAR ENV CAT:	A	TAG: 2WG-D5905A-1			
EDUC. LUC: 9.2	10500 CATEG.					
	APPENDIX E					

EQUIPMENT DESCRIPTION	ENVIRONMENT		DOCUMENTATION		QUALIF. METHOD	N/H/OUTS	ITEMS	
	PARAMETER	ACTUAL	DEH.	QUALIF.				ACTUAL
TAG NO: 2WL-L6005A-1	OPERABILITY	40 YEARS NORMAL			OPERABILITY REVIEW			ACCEL TIME
EQUIPMENT TYPE: VALVE	NDIR/TEST DUA	1 YEAR POST DBA				/		ACCEL TEMP
COMPONENT: SOLENOID	TEMPERATURE	120°F NORM FSAR FIG. 3.11.4-1 FOR DBA			FSAR TABLE 9.4.0-1 FSAR FIG. 3.11.4-1	/		REPLACEMENT
MANUFACTURER: ASCO	PRESSURE	ATMOS. NORM. SEE FSAR FIG. 3.11.6-1 FOR DBA			FSAR SECT. 3.11.6 NORM. FIG. 3.11.6-1 (DBA)	/		MAINTENANCE
MAJOR SUPPLIER: COPE'S VULCAN	RELATIVE HUMIDITY	40% NORM 100% DBA			FSAR TABLE 9.4.0-1 NORM. FSAR SECT. 3.11.4.3 (DBA)	/		SUBCOMPONENTS
MODEL AND SERIAL #: HT 8300864-RF	CHEMICAL SPRAY	2000-2100 PRM BORON PH 8.5-11.0			FSAR SECT. 3.11.5.1	/		
FUNCTIONS & SERVICE: WASTE PROC. (LIQUID) SERVING VALVE 2WL-L6005A-1	R GAMMA A BETA D SHIELD				FSAR APP. 3.11.8 CONT. RAD. ZONE	/		
ACCUR. SPEC: N/A	AGE - INST LIFE	40 YEARS (PER 325-1974 DEF.)			10 CFR 50 PARAGRAPH 50.51	/		SAFETY FUNCTION
ACCUR. DEH.: N/A	SUBMERGED	228.3 YES			FSAR SECTION	/		
SPECIFICATIONS: W. PROJ. SPEC. 678959.02 SITE SPEC. 678844.02			N/A			N/A		AUTH. REFERENCE
P.O. # 183622 CND # 15H#0562								
PLANT LOC.: C.B. 11								
COORDINATES: X-1497.0 Y-1638.0 Z-230.0								
INSTALLED (Y/M):	PARA-METER	SUPPL. REVIEW	OTHER EQUIPMENT THIS CES APPLIES TO:				QUALIFICATION SIGN-OFF FOUND IN DOCUMENTATION PACKAGE	
INSTAL. REFI: BY FLD.	OPERABILITY	O	REFERENCES: FLOW DIAG. CAP-2165 9-813				REVISION # DATE SYSTEM: WASTE PROC. (LIQUID) TAG: 2WL-L6005A-1	
QUALIF. EXEMPT: N/A	TEMPERATURE	T						
QUALIF. STATUS	PRESSURE	P						
	REL. HUMIDTY	H						
	CHEM. SPRAY	C						
	RADIATION	R						
	AGING	A						
	SUBMERGENCE	S						
PHYS DNG REFI:	FSAR ENV CAT:	A						
PHYS DNG LUCI: TOTAL EQUIP. LIST	OSOR CATEG.:							
HOUSING: N/A	APPENDIX E							
EDUC. LUCI: 3.2								

AVES ENGINE SERVICES INC.
 UTILITIES: CAROLINA POWER & LIGHT

FACILITY: SHEARON HILLS NO. 1
 COMPONENT EVALUATION SHEET

ISSUE: WESTINGHOUSE - PWH
 CAPACITY: 900 MW(E)

REV# 0
 CES#

EQUIPMENT DESCRIPTION	ENVIRONMENT		DOCUMENTATION	QUALIF. METHOD	N/M	OUTS ITEMS
	PARAMETER	ACTUAL				
TAG NO: <i>2WL-L6005A-1</i>	OPERABILITY	40 YEARS NORMAL	OPERABILITY REVIEW		/	ACCEL TIME
EQUIPMENT TYPE: <i>VALVE LEVEL CONTR.</i>	NORM/TEST DBA	1 YEAR POST DBA				ACCEL TEMP
COMPONENT: <i>LIMIT SW.</i>	TEMPERATURE	120°F NORM FSAR FIG. 3.11.4-1 FOR DBA	FSAR TABLE 9.4.0-1 FSAR FIG. 3.11.4-1		H	REPLACEMENT
MANUFACTURER: <i>NAMCO</i>	PRESSURE	ATMOS. NORM. SEE FSAR FIG. 3.11.6-1 FOR DBA	FSAR SECT. 3.11.6 NORM. FIG. 3.11.6-1 (DBA)		H	MAINTAIN.
MAJOR SUPPLIER: <i>COPE'S VULCAN</i>	RELATIVE HUMIDITY	40% NORM 100% DBA	FSAR TABLE 9.4.0-1 NORM. FSAR SECT. 3.11.4.3 (DBA)		H	SUBCOMPONENTS
MODEL AND SERIAL #: <i>D2400X</i>	CHEMICAL SPRAY	2000-2100 PRM BORON PH 8.5-11.0	FSAR SECT. 3.11.5.1		H	
FUNCTIONS & SERVICE: <i>WASTE PROC. (LIQUID) SERVING VALVE 2WL-L6005A-1</i>	R GAMMA A BETA D SHIELD T.I.D.		FSAR APP. 3.11.8 CONT. RAD. ZONE		H	
ACCUR. SPEC: <i>N/A</i>	AGE-INST LIFE (PER 323-1974 DEF.)	40 YEARS	10 CFR 50 PARAGRAPH 50.51		/	SAFETY FUNCTION
ACCUR. DEM.: <i>N/A</i>	SUBMERGED	228.3 YES	FSAR SECTION		N/A	AUTH. REFERENCE
SPECIFICATIONS: <i>W. PROJ. SPEC. 678959 02 N.E. SPEC. 678844 02</i>	OTHER EQUIPMENT THIS CES APPLIES TO:					QUALIFICATION SIGN-OFF FOUND IN DOCUMENTATION PACKAGE
P.O. # <i>83622</i> CHD # <i>15H#0562</i>	APPENDIX E		REFERENCES: <i>FLOW DIAG. CAR-21659-813</i>			REVISION # DATE
PLANT LOC.: <i>C.B.11</i>	ISAR ENV CAT: <i>A</i>					SYSTEM: <i>WASTE PROC. (GAS)</i>
COORDINATES: <i>X=1497.0 Y=1638.0 Z=230.0</i>	1958 CATEG.:					TAG: <i>2WL-L6005A-1</i>
INSTALLED (Y/M):						
INSTAL. REF: <i>BY FLD.</i>						
QUALIF EXEMPT: <i>N/A</i>						
QUALIF STATUS:						
PHYS DNG REF:						
PHYS DNG LOC: <i>TOTAL EQUIP LIST</i>						
MOUNTING: <i>N/A</i>						
EQ. DUC. LOC: <i>9.2</i>						

