

This drawing and the design it covers are the property of BECHTEL. They are hereby loaned to the borrower's express agreement that they will not be reproduced, copied, loaned, exhibited, or used except in the limited way and purpose permitted by any written consent given by the lender to the borrower.

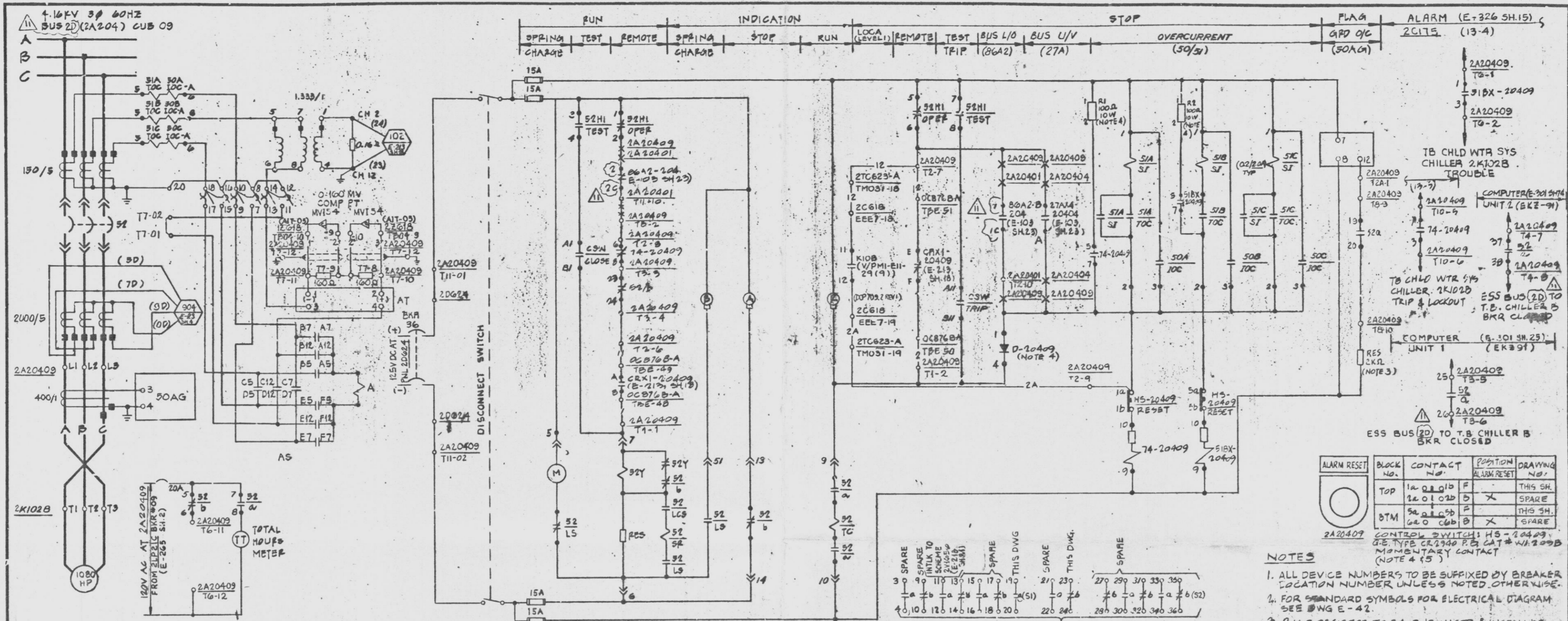

CONTACTS HANDS END	POSITION		DRAWING No.
	CLOSE	NORMAL TRIP	
A11-01-011		X	THIS SHEET
A12-01-012		X	SPARE
A1-01-011	X		THIS SHEET
A3-01-013		X	SPARE
A6-01-016		X	SPARE
A7-01-017	X		SPARE

CONTACT	POSITION												CONTACT USED
	A	B	C	D	E	F	G	H	I	J	K	L	
A12-01-012	X	X	X	X	X	X	X	X	X	X	X	X	THIS SH
A12-01-012	X	X	X	X	X	X	X	X	X	X	X	X	THIS SH
A12-01-012	X	X	X	X	X	X	X	X	X	X	X	X	THIS SH
A12-01-012	X	X	X	X	X	X	X	X	X	X	X	X	THIS SH
A12-01-012	X	X	X	X	X	X	X	X	X	X	X	X	THIS SH
A12-01-012	X	X	X	X	X	X	X	X	X	X	X	X	THIS SH
A12-01-012	X	X	X	X	X	X	X	X	X	X	X	X	THIS SH

AMMETER SWITCH: AS-2A20409  
WESTINGHOUSE TYPE H2 W/ ROUND FIXED HANDLES  
MAINTAINED CONTACTS  
THREE INDEPENDENT CIRCUIT WITH OFF

Normally closed contacts of 1/2 switches with spring return to neutral are not to be used in a safety-related circuit unless functions in a positive manner to mitigate a design basis event, refer to 38C 12 Bulletin 00-20 & PLI 9711.

TURBINE BLDG CHILLER 2K102B COMP MOTOR  
SCHEME No. 2V1001

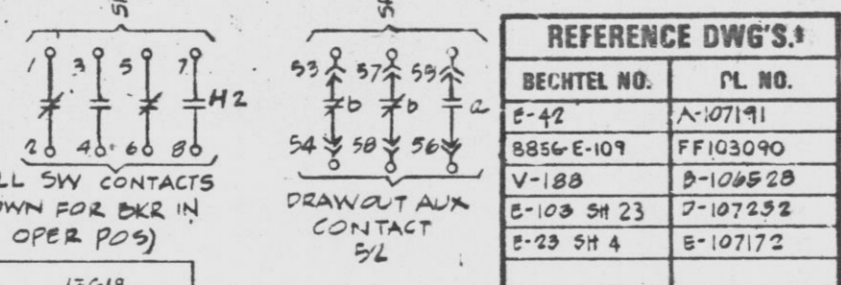
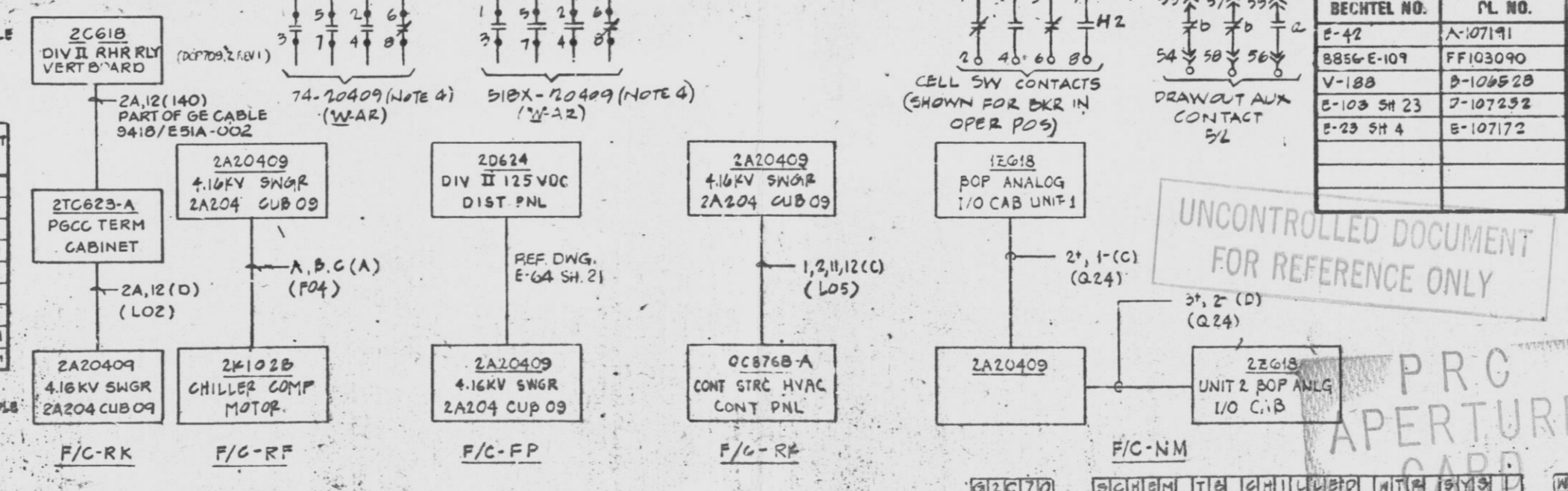

BECHTEL NO.	PL NO.
E-42	A-107191
8856-E-109	FF103090
V-188	D-102528
E-103 SH 23	D-107232
E-23 SH 4	E-107172

ALARM RESET	BLOCK NO.	CONTACT NO.	POSITION	DRAWING NO.
TOP	1A	Q1010	F	THIS SH
	2A	Q1020	D	SPARE
BTM	5A	Q1030	F	THIS SH
	6A	Q1040	D	SPARE

- NOTES
- ALL DEVICE NUMBERS TO BE SUPPLIED BY BREAKER LOCATION NUMBER UNLESS NOTED OTHERWISE.
  - FOR STANDARD SYMBOLS FOR ELECTRICAL DIAGRAM SEE DWG E-42.
  - 2 K OHM RESISTOR TO BE PURCHASED & INSTALLED IN SWGR 2A20409 BY FIELD (REF E-40, SH 70).
  - PURCHASED & INSTALLED BY FIELD (REF E-40, SH-3K, EX & SY).
  - THIS SWITCH IS MODIFIED WITH A COMPLETE OCTAGONAL RING HARDWARE KIT CAT # GE CR2940200B (REF E40 SH 3P)

REVISED PER DCP 451.6 REV. 1  
REV. PER DCP 455 & 220N 01/07/73  
REVISED PER DCP 709.2 REV 1 AND UNDER DCP 10 (DCP 63.2)  
REVISED PER DCP 709.2  
ISSUED FOR CONSTRUCTION

SCALE: DESIGNED I.T. BUTANI | DRAWN: [Signature]

**PENNSYLVANIA POWER & LIGHT COMPANY**  
ALLENTOWN, PENNSYLVANIA  
SUNSHANNA STEAM ELECTRIC STATION - UNIT 1, UNIT 2

BECHTEL - SAN FRANCISCO

**SCHEMATIC DIAGRAM HVAC  
TURBINE BLDG CHILLED WATER SYSTEM  
CHILLER B COMP MOTOR UNIT 2**

JOB No.	DRAWING No.	REV.
8856	E-213 SH 13	11

D-107362 SH 13

24X

I certify that the microfilmed image contained on this microform were made in the normal and regular course of business. This is a true, full, correct and complete reproduction and replacement for and/or in lieu of original documents generated by the Bechtel group of companies.

Signed: DANNY [Signature] Date: 10-10-83 MRC 1  
Camera Operator

Docket # 80-387  
Control # 8304050245-70  
Date 3-29-83 of Document  
REGULATORY DOCKET FILE