

REGULATORY INFORMATION DISTRIBUTION SYSTEM (RIDS)

ACCESSION NBR: 8703200202 DOC. DATE: 87/03/17 NOTARIZED: NO DOCKET #
 FACIL: 50-000 Generic Docket 05000000
 50-250 Turkey Point Plant, Unit 3, Florida Power and Light C 05000250
 50-251 Turkey Point Plant, Unit 4, Florida Power and Light C 05000251
 50-335 St. Lucie Plant, Unit 1, Florida Power & Light Co. 05000335
 50-389 St. Lucie Plant, Unit 2, Florida Power & Light Co. 05000389
 AUTH. NAME AUTHOR AFFILIATION
 WOODY, C. O. Florida Power & Light Co.
 RECIP. NAME RECIPIENT AFFILIATION
 Document Control Branch (Document Control Desk)

SUBJECT: Lists onsite property damage insurance program, per 10CFR50.54(w).

DISTRIBUTION CODE: M001D COPIES RECEIVED: LTR 1 ENCL 0 SIZE: 2
 TITLE: Insurance: Indemnity/Endorsement Agreements

NOTES:

	RECIPIENT ID CODE/NAME	COPIES LTR ENCL	RECIPIENT ID CODE/NAME	COPIES LTR ENCL
	PWR-A PD2 LA	1	PWR-B PDB LA	1
INTERNAL:	AEOD/PTB	1	<u>REG FILE</u> 01	1
	SP	1		
EXTERNAL:	LPDR	2	NRC PDR	1

TOTAL NUMBER OF COPIES REQUIRED: LTR 8 ENCL 0

000000
000000
000000
000000
000000

CONFIDENTIAL - SECURITY INFORMATION
This document contains information that is classified as CONFIDENTIAL - SECURITY INFORMATION. It is intended for the use of authorized personnel only. The information contained herein is for your eyes only and should not be disseminated to unauthorized personnel. If you are not an authorized recipient, you should not read, copy, or distribute this information. If you have received this document in error, please notify the sender immediately.

CONFIDENTIAL - SECURITY INFORMATION

DATE	TIME	LOCATION	STATUS
10/10/00	14:30	Room 101	Normal
10/10/00	15:00	Room 101	Normal
10/10/00	15:30	Room 101	Normal
10/10/00	16:00	Room 101	Normal
10/10/00	16:30	Room 101	Normal
10/10/00	17:00	Room 101	Normal
10/10/00	17:30	Room 101	Normal
10/10/00	18:00	Room 101	Normal
10/10/00	18:30	Room 101	Normal
10/10/00	19:00	Room 101	Normal
10/10/00	19:30	Room 101	Normal
10/10/00	20:00	Room 101	Normal
10/10/00	20:30	Room 101	Normal
10/10/00	21:00	Room 101	Normal
10/10/00	21:30	Room 101	Normal
10/10/00	22:00	Room 101	Normal
10/10/00	22:30	Room 101	Normal
10/10/00	23:00	Room 101	Normal
10/10/00	23:30	Room 101	Normal
10/10/00	00:00	Room 101	Normal



MARCH 17 1987

L-87-129
10 CFR 50.54(w)(4)

U. S. Nuclear Regulatory Commission
Attn: Document Control Desk
Washington, D.C. 20555

Gentlemen:

Re: Turkey Point Units 3 and 4
Docket Nos. 50-250 and 50-251
St. Lucie Units 1 and 2
Docket Nos. 50-335 and 50-389
Nuclear Property Insurance Programs

In compliance with the insurance requirements under 10CFR 50.54(w), our onsite property damage insurance program is as follows:

Insured Site - Turkey Point

Company Nuclear Mutual Limited
Policy No. P86-022
Limits \$500,000,000 - (Primary)

Company Nuclear Electric Insurance limited
Policy No. X86-017
Limits \$610,000,000

Company American Nuclear Insurers
Policy No. NX8650

and

Company Mutual Energy Liability Underwriters
Policy No. NXTA 5119
Limits Combined limits of \$120,000,000 - (Excess)

8703200202 870317
PDR ADDCK 05000250
J PDR

*Mool
10*

TCG4/023/1

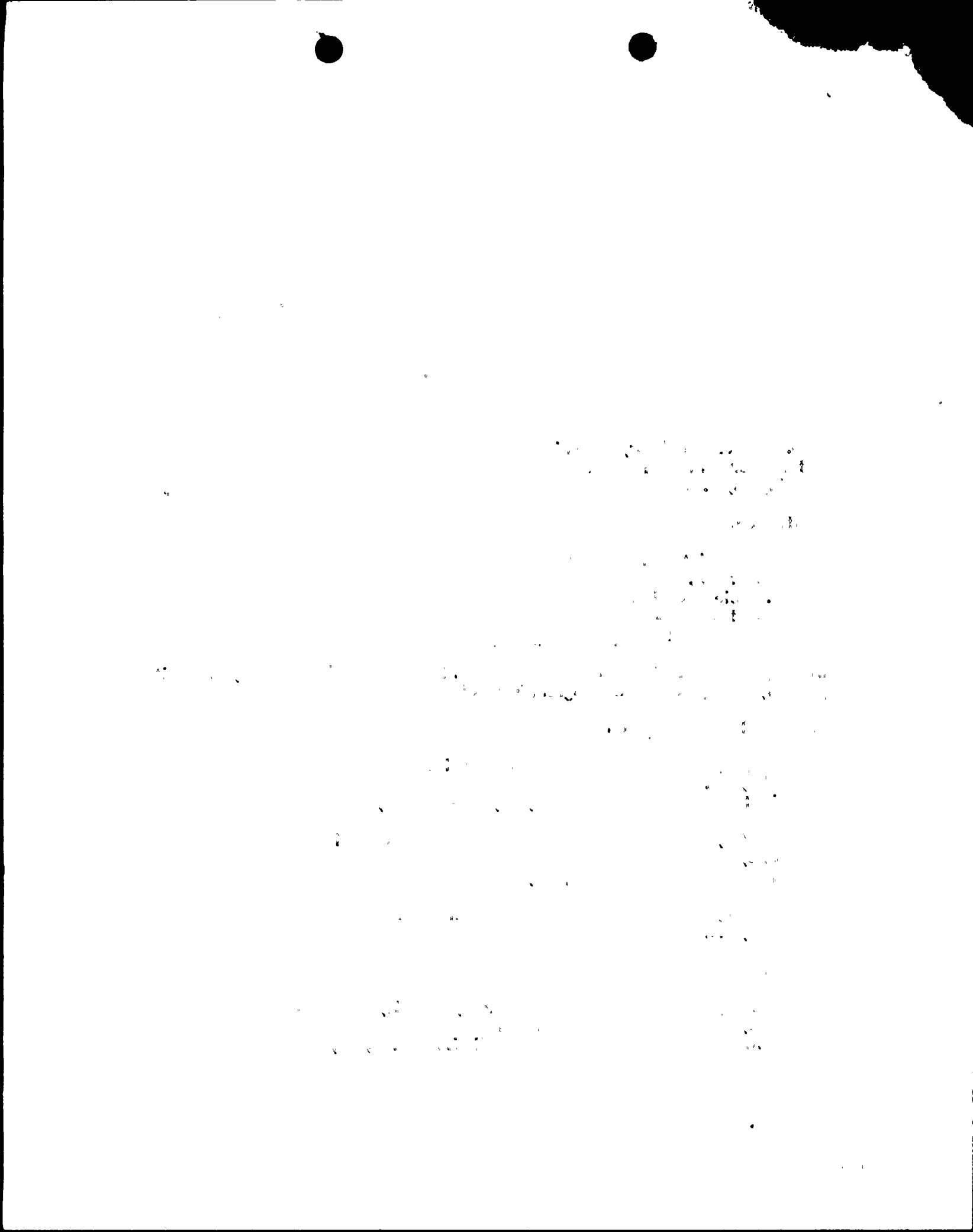

U. S. Nuclear Regulatory Commission
L-87-129
Page two

Insured Site - St. Lucie

Company
Policy No.
Limits

Nuclear Mutual Limited
P86-021
\$500,000,000 - (Primary)

Company
Policy No.
Limits

Nuclear Electric Insurance Limited
X86-016
\$610,000,000 - (Excess)

Company
Policy No.

American Nuclear Insurers
NX8653

and

Company
Policy No.
Limits

Mutual Energy Liability Underwriters
NXTA 5122
Combined limits of \$120,000,000 - (Excess)

If you have any questions on the above coverages, please do not hesitate to contact us.

Sincerely,

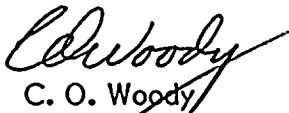
C. O. Woody
Group Vice President,
Nuclear Energy

COW/TCG/gp

cc: Dr. J. Nelson Grace, Regional Administrator, Region II, USNRC
Mr. D. R. Brewer, Sr. Resident Inspector, USNRC, Turkey Point Plant

