2998-G-424 S04

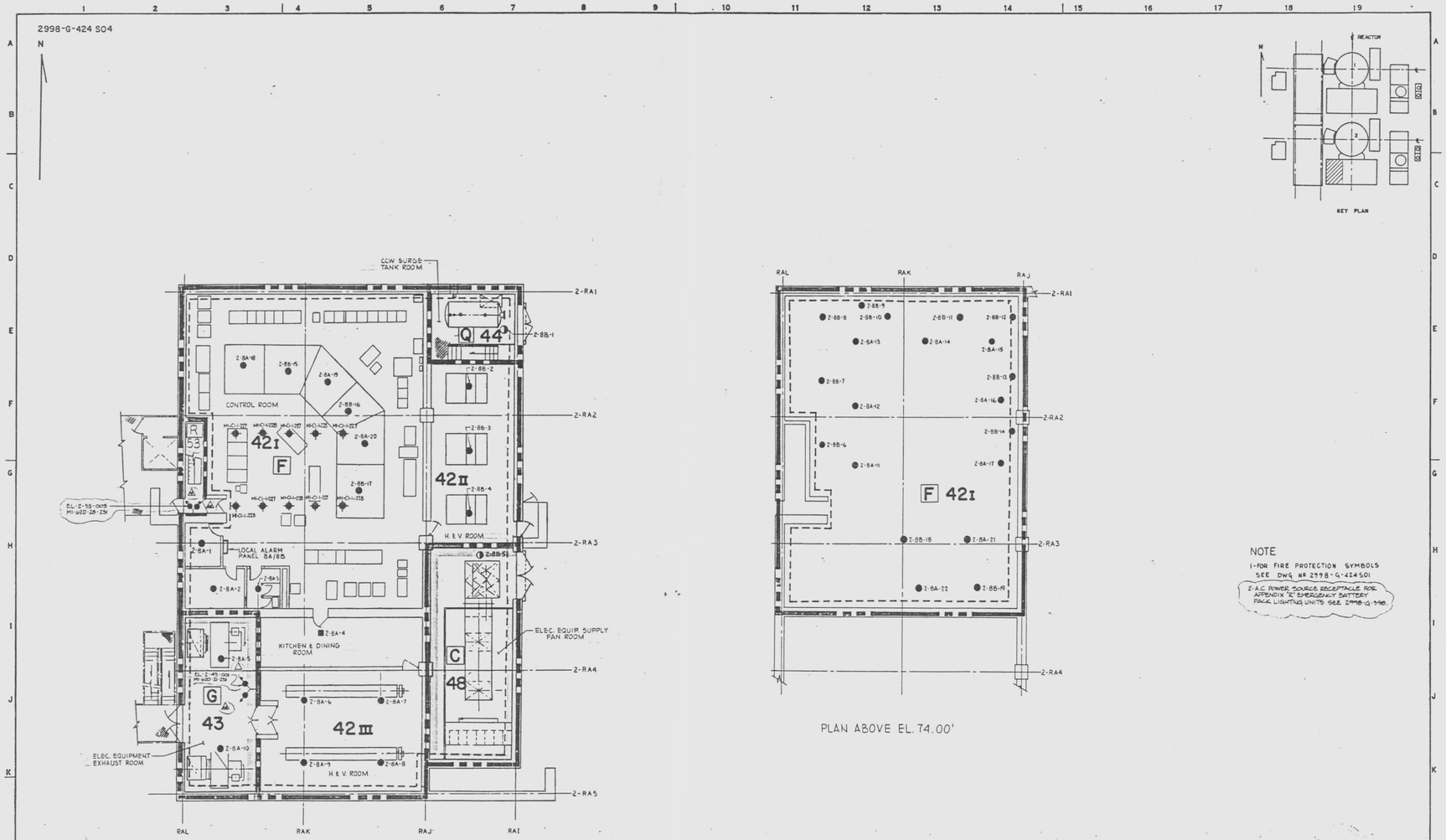

PLAN AT EL 62.00'

PLAN ABOVE EL. 74.00'

NOTE

1-FOR FIRE PROTECTION SYMBOLS SEE DWG Nº 2998-G-424S01

2-A.C. POWER SOURCE RECEPTACLE FOR APPENDIX "R" EMERGENCY BATTERY PACK LIGHTING UNITS SEE 2998-G-598.

EMERGENCY LIGHTING TABULATION

APPENDIX "R" TAG NO.	LOCATION	AREA ILLUMINATED
EL-2-13-001	RAS/62.0/W-RAK/S-2RA4	ACCESS/EGRESS AT EV ROOM
EL-2-13-003	RAS/62.0/E-RAL/W-2RA3	CONTROL ROOM ENTRANCE & WEST STAIRWELL TO ELEV 43'

THE DESIGN INFORMATION FOR THE CHANGES SHOWN IN THIS REVISION HAS BEEN ENGINEERED BY FLORIDA POWER & LIGHT COMPANY.

NO.	DATE	REVISION	BY	CK	APPROVED
5	11-5-93	PCM 251-292; REV. (F2) FIRE ZONE ADD (G3, J3, M19) EMER. LTG. NOTE	AWB	BB	
4	12-4-92	ADDED (G2) FIRE ZONE (AREA) (N13) NOTE. PER PCM 146-232 [F]	BD	DBR	
3	7-7-92	E. J. AUSTIN PE # 40802 ADDED (G2) BATT EMERG UNIT PER PCM 407-291M [F]	B-S	DBR	
2	9-3-87	ADDED: SYMBOL TO INDICATE APP "R" TRAIN "B" SECURE AREA (J34 J6) NOT CIRCLED FOR CLARITY		RP	
1	[illegible]	ADDED: RM. TITLES AS NOTED; DOORS (H2); FIRE BOUNDRY (G2). REVISED: DET. SYMBOL (E7, H7); DOOR (I4); TITLE BLOCK (N19); PLAN (J12).			

THIS DOCUMENT IS THE PROPERTY OF EBASCO SERVICES INCORPORATED. ITS USE IS EXPRESSLY RESTRICTED BY THE TERMS OF THE CONTRACT, DATED AS OF SEPT 1, 1975 BETWEEN EBASCO SERVICES INCORPORATED AND FLORIDA POWER & LIGHT COMPANY.

FLORIDA POWER & LIGHT COMPANY
ST. LUCIE PLANT
1983-890 MW(e) EXTENSION - UNIT NO. 2
FIRE PROTECTION
REACTOR AUX. BLDG EL. 62.00' AND EL. 74.00'
FIRE DETECTORS AND EMERGENCY LIGHTS

EBASCO SERVICES INCORPORATED NEW YORK

SCALE 1/8" = 1'-0 | APPROVED | DATE 4-14-84
DIV ELEC
DR RJE
CK S.O.
2998-G-424 S04

2998-G-424 S04

960 7170092 -150

D