

PVNGS Control Building Beams Elev. +100'-0" (Vertical) SSE 1, 2, 5, 7% Damping

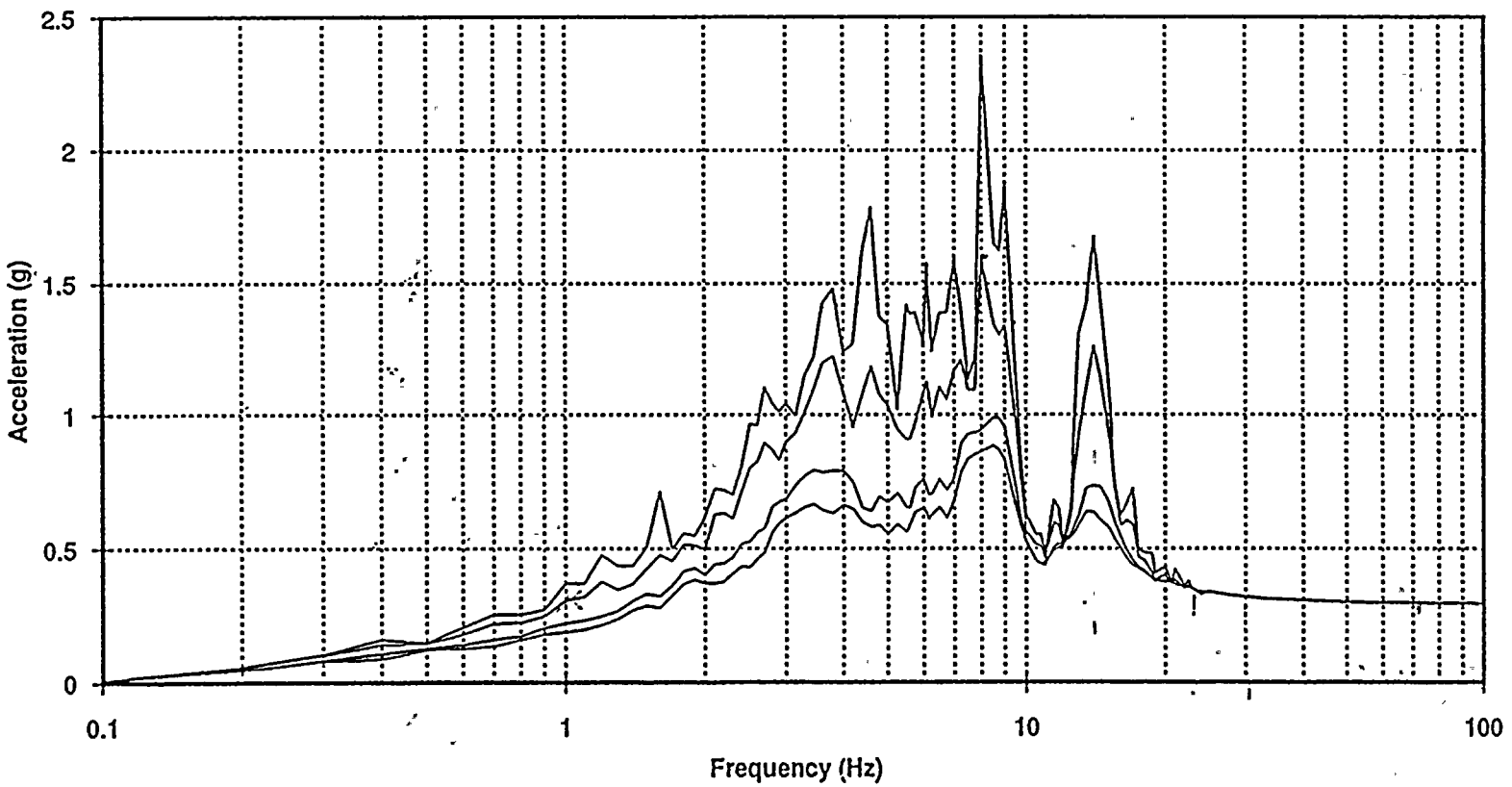

VECTRA'S ANALYSIS

REV		BY	DATE	CHECKED	DATE	 ABB Impell Corporation	Client : APS / PVNGS Project : Seismic Study of Buildings	JOB NO 0165-00251 CALC NO CTRL-01	PAGE 4// CONT ON A/2
0	AA	1/27/93	SAD	1/28/93					

9412050343 941121  
 PDR ADDCK 0500052B  
 PDR



PVNGS Control Building Beams Elev. +100'-0" (Vertical) SSE 5% Damping  
 Design Basis vs. SASSI

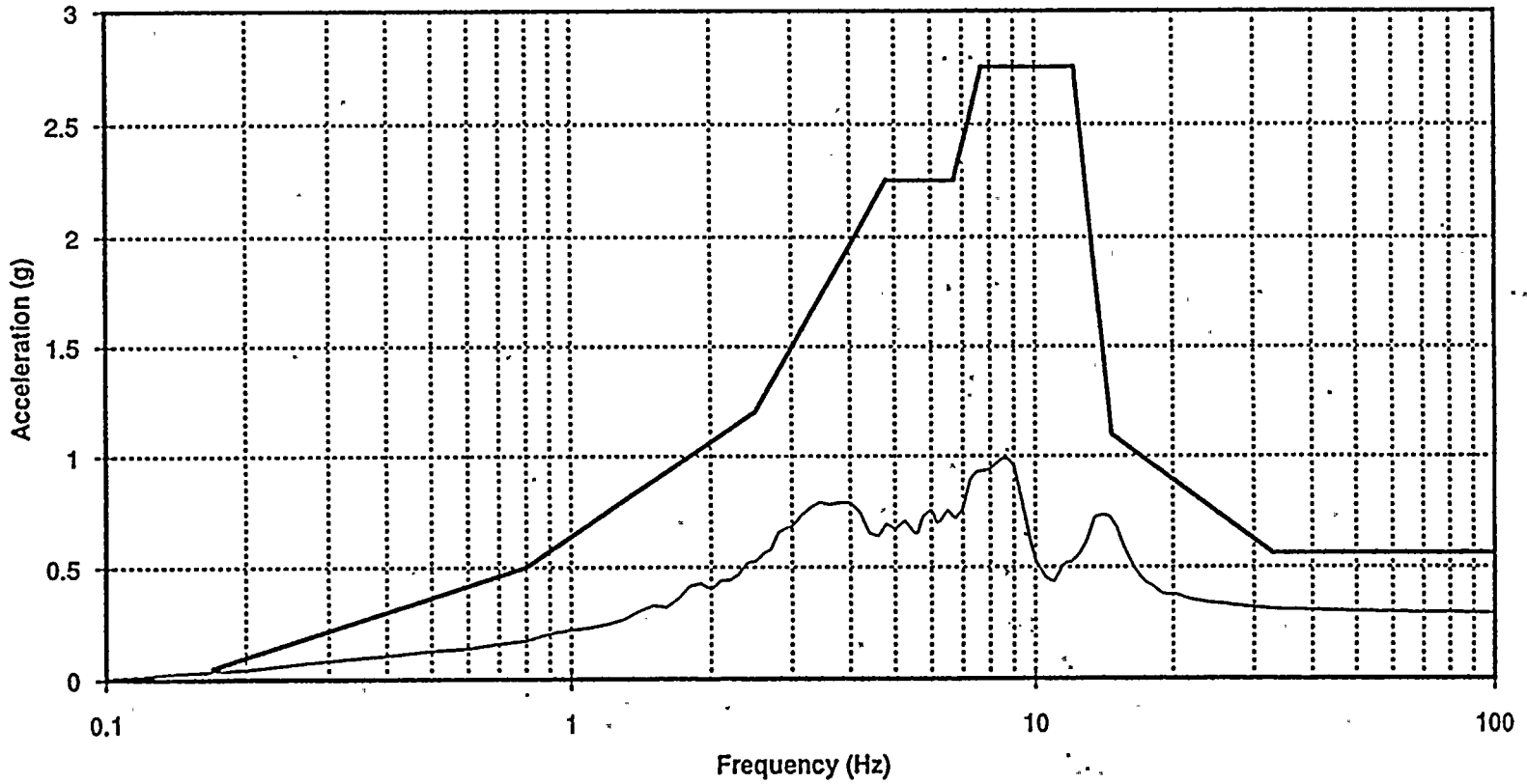

VECTRA'S ANALYSIS

Client : APS / PVNGS	
Project : Seismic Study of Buildings	
	
ABB Impell Corporation	
REV	BY
0	AA
DATE	CHECKED
1/27/93	JAN
DATE	
1/28/93	
JOB NO	CALC NO
0165-00251	CTRL-01
PAGE	
A31/	
CONT ON	
A32	



PVNGS Control Building Beams Elev. +100'-0" (Vertical) RLE, LB 1, 2, 5, 7% Damping

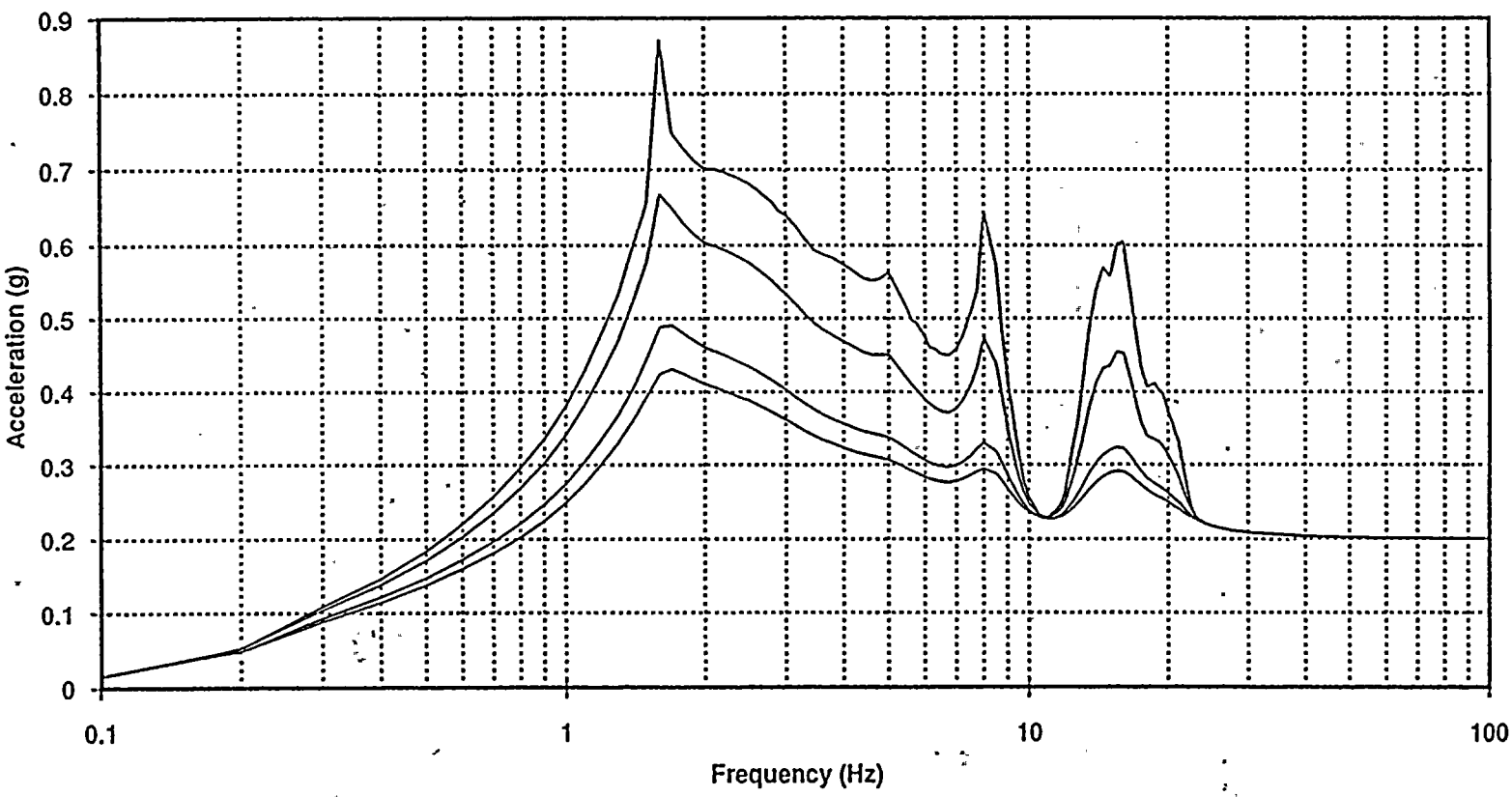

VECTRA'S ANALYSIS

REV		BY		DATE		CHECKED		DATE		Client : APS / PVNGS	
0		AA		1/27/93		SM		1/28/93		Project : Seismic Study of Buildings	
										 ABB Impell Corporation	
										JOB NO 0165-00251 CALC NO CTRL-01	
										PAGE 311 CONT ON 312	



PVNGS Control Building Beams Elev. +100'-0" (Vertical) RLE, LB 5% Damping  
 Design Basis vs. SASSI

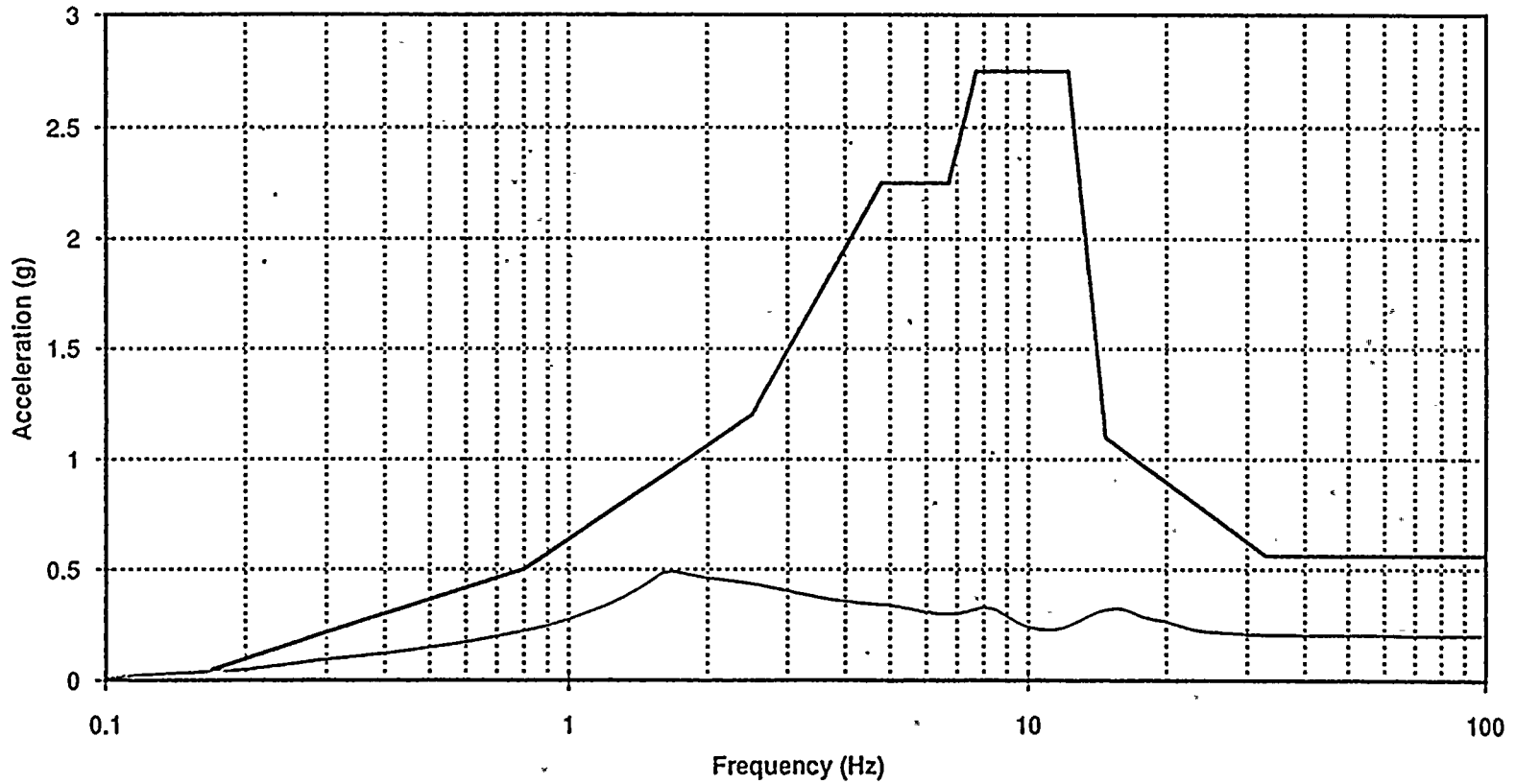

VECTRA'S ANALYSIS

Client: APS / PVNGS				Project: Seismic Study of Buildings	
REV	BY	DATE	CHECKED	DATE	
0	AA	1/27/93	SLD	1/28/93	
ABB Impell Corporation			 ASIA BROWN BORTER		
JOB NO		CALC NO			
0165-00251		CTRL-01			
PAGE		CONT ON			
B31		B32			





PVNGS Control Building Beams Elev. +100'-0" (Vertical) RLE, BE 1, 2, 5, 7% Damping

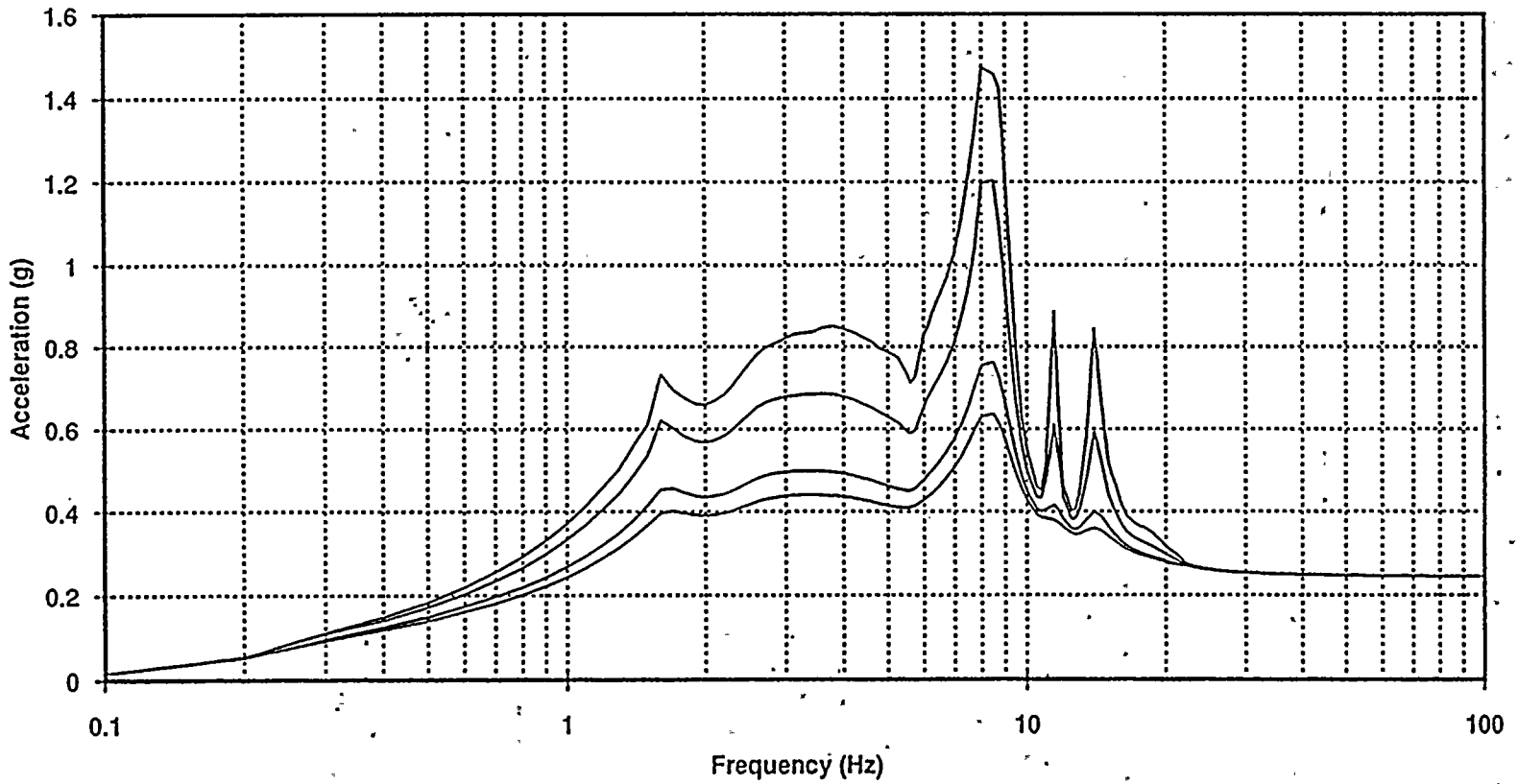

VECTRA'S ANALYSIS

REV	BY	DATE	CHECKED	DATE	Client : APS /PVNGS Project : Seismic Study of Buildings  ABB Impell Corporation	JOB NO 0165-00251	PAGE C/1
0	AA	1/27/93	SKJ	1/28/93			



PVNGS Control Building Beams Elev. +100'-0" (Vertical) RLE, BE 5% Damping  
 Design Basis vs. SASSI

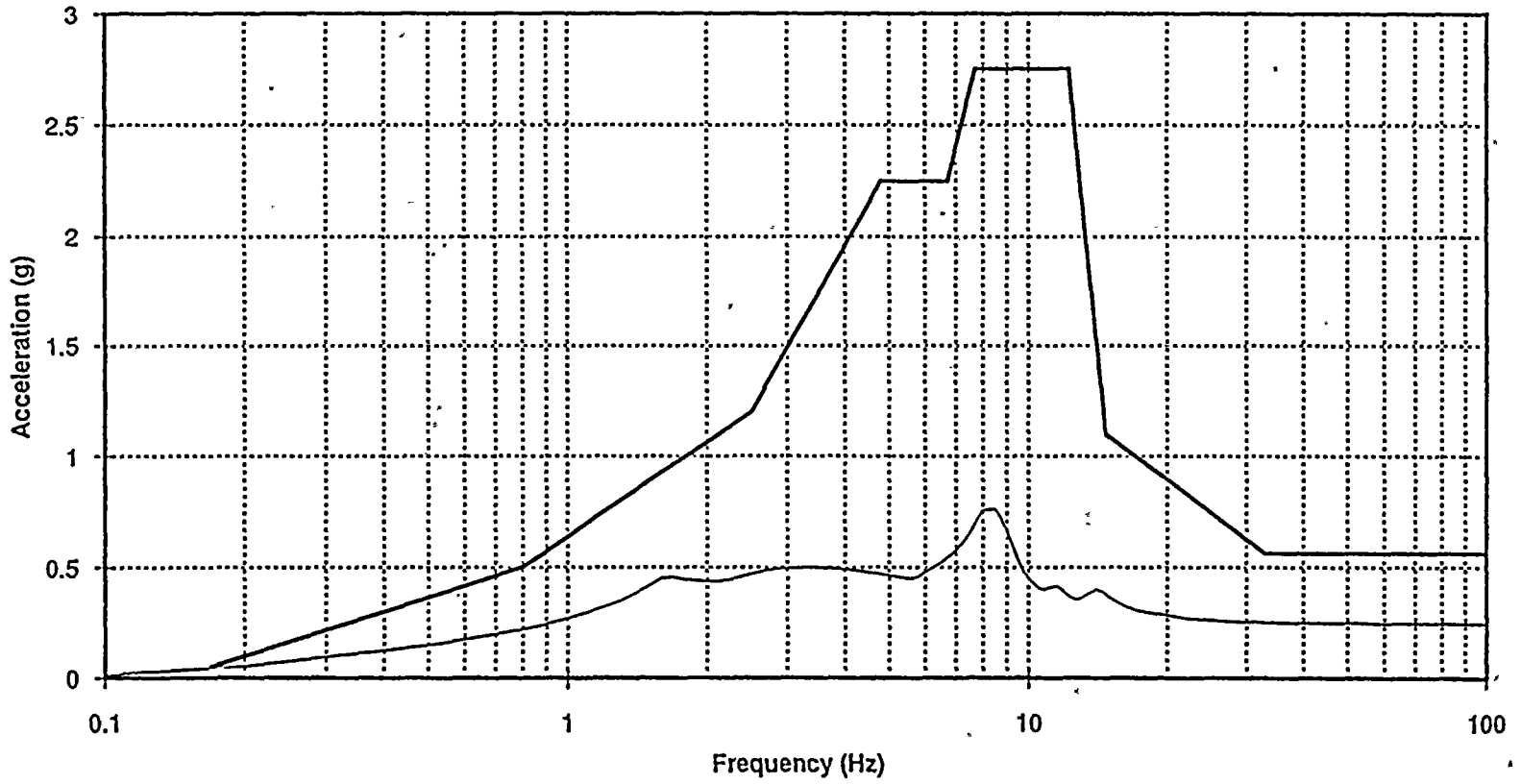

VECTRA'S ANALYSIS

REV	BY	DATE	CHECKED	DATE	Client: APS / PVNGS Project: Seismic Study of Buildings <b>ABB</b> ABB Imbell Corporation	JOB NO 0165-00251 CALC NO CTRL-01	PAGE 31 CONT ON C32
0	AA	1/27/93	SKD	1/28/93			



PVNGS Control Building Beams Elev. +100'-0" (Vertical) RLE, UB 1, 2, 5, 7% Damping

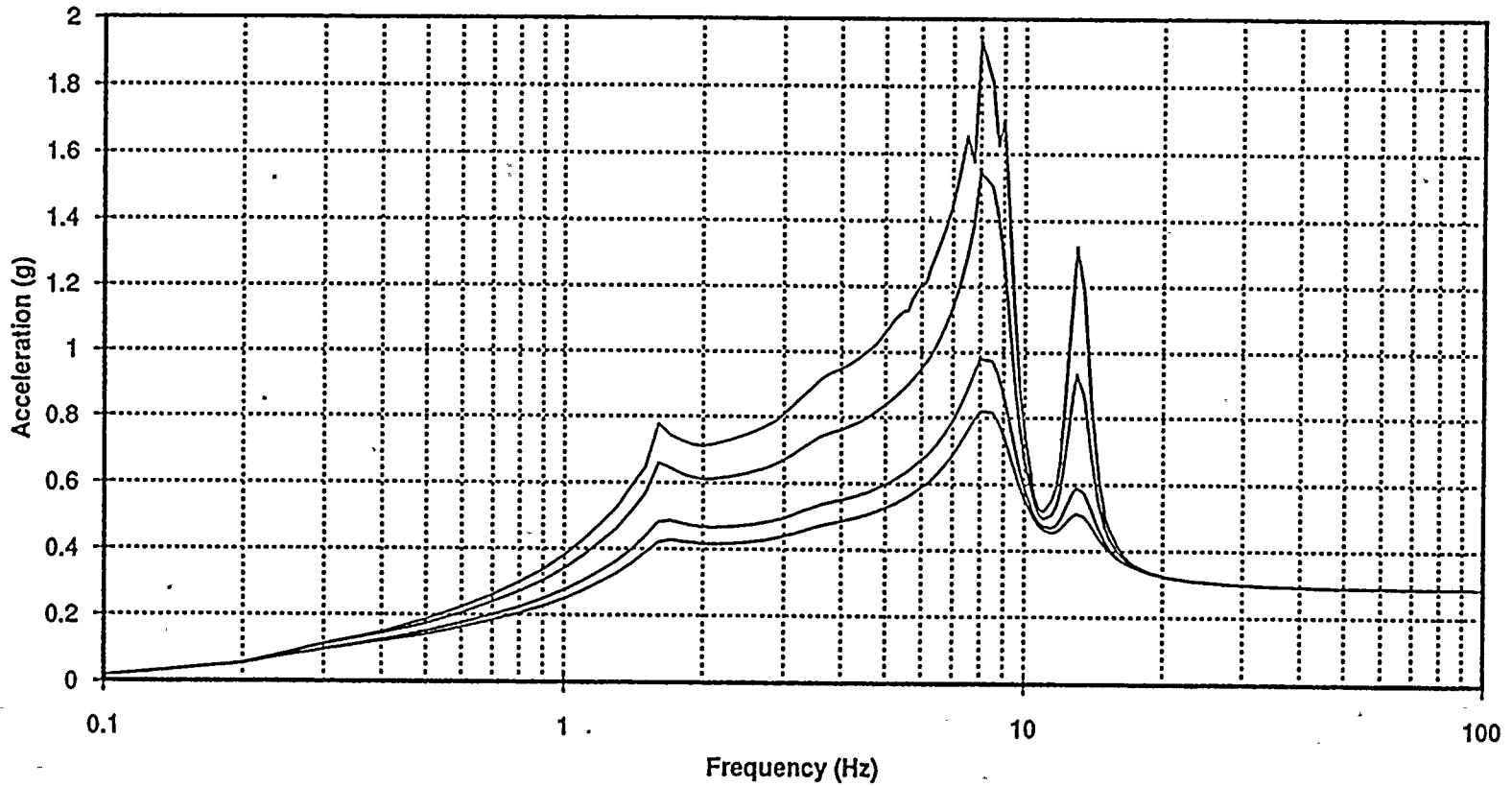

VECTRA'S ANALYSIS

REV	BY	DATE	CHECKED	DATE	Client : APS /PVNGS Project : Seismic Study of Buildings  ABB Impall Corporation	JOB NO	CTRL-01 PAGE CONT ON D/2
0	AA	1/27/93	SD	1/28/93		0165-00251	



PVNGS Control Building Beams Elev. +100'-0" (Vertical) RLE, UB 5% Damping  
 Design Basis vs. SASSI

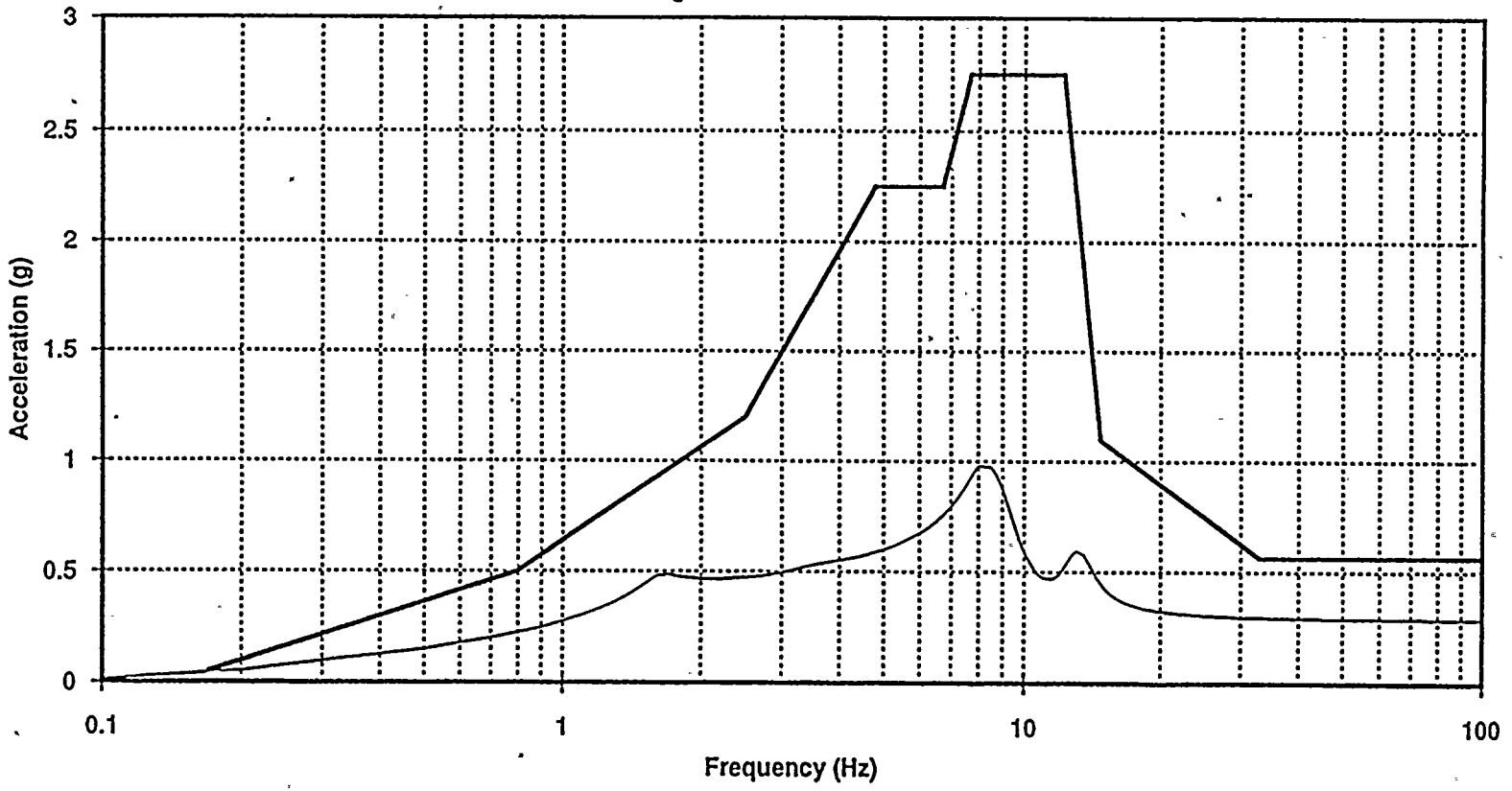

VECTRA'S ANALYSIS

REV	BY	DATE	CHECKED	DATE	Client : APS / PVNGS Project : Seismic Study of Buildings  ABB Impell Corporation	JOB NO 0165-00251 CALC NO CTRL-01	PAGE 231 CONT ON 232
0	AA	1/27/93	SN	1/28/93			





**ENCLOSURE 2**

**BECHTEL POWER CORPORATION STUDY NO. 13-CS-102**

