

6.9 KV SWITCHGEAR IA-1

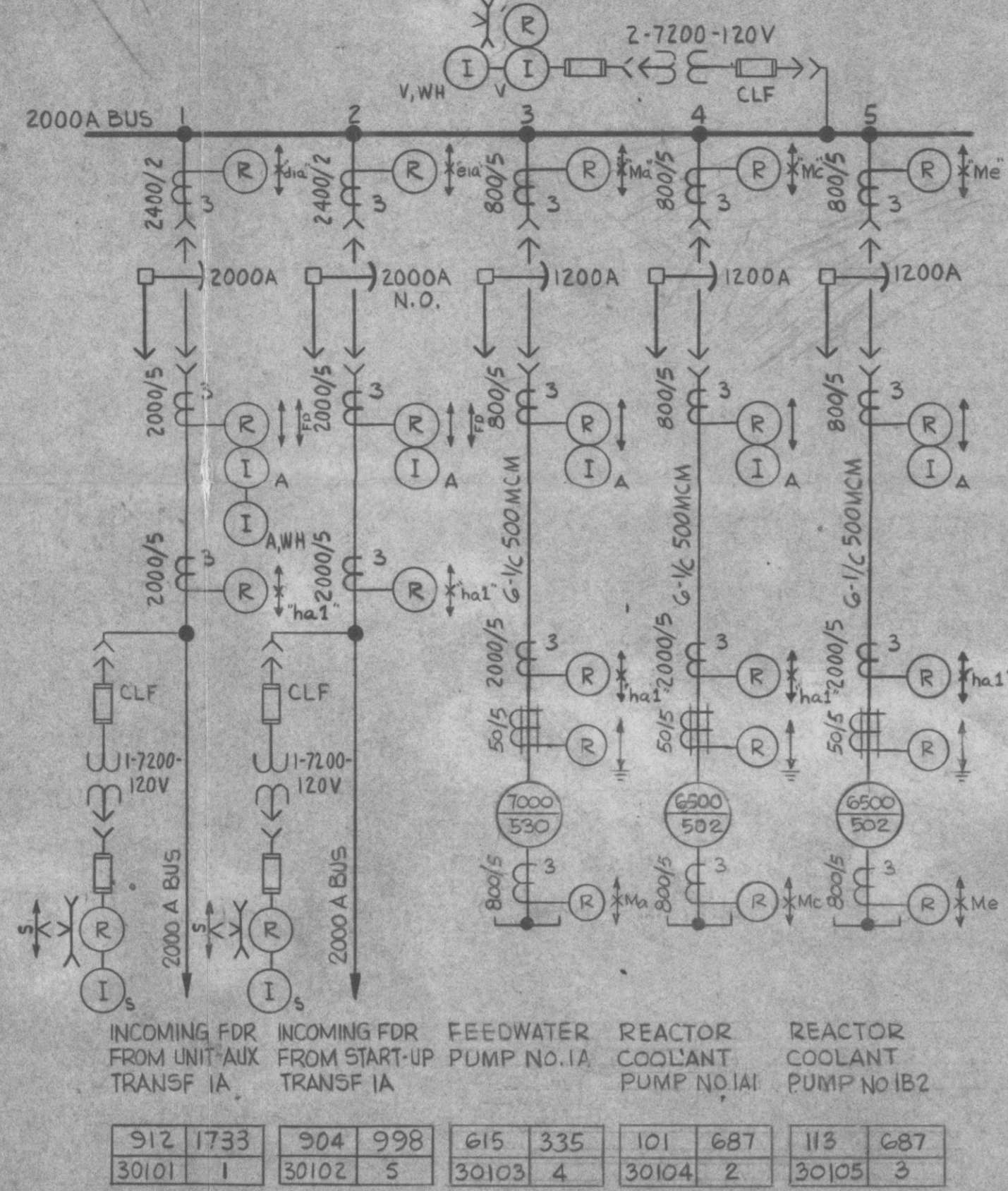

6.9 KV SWITCHGEAR IB-1

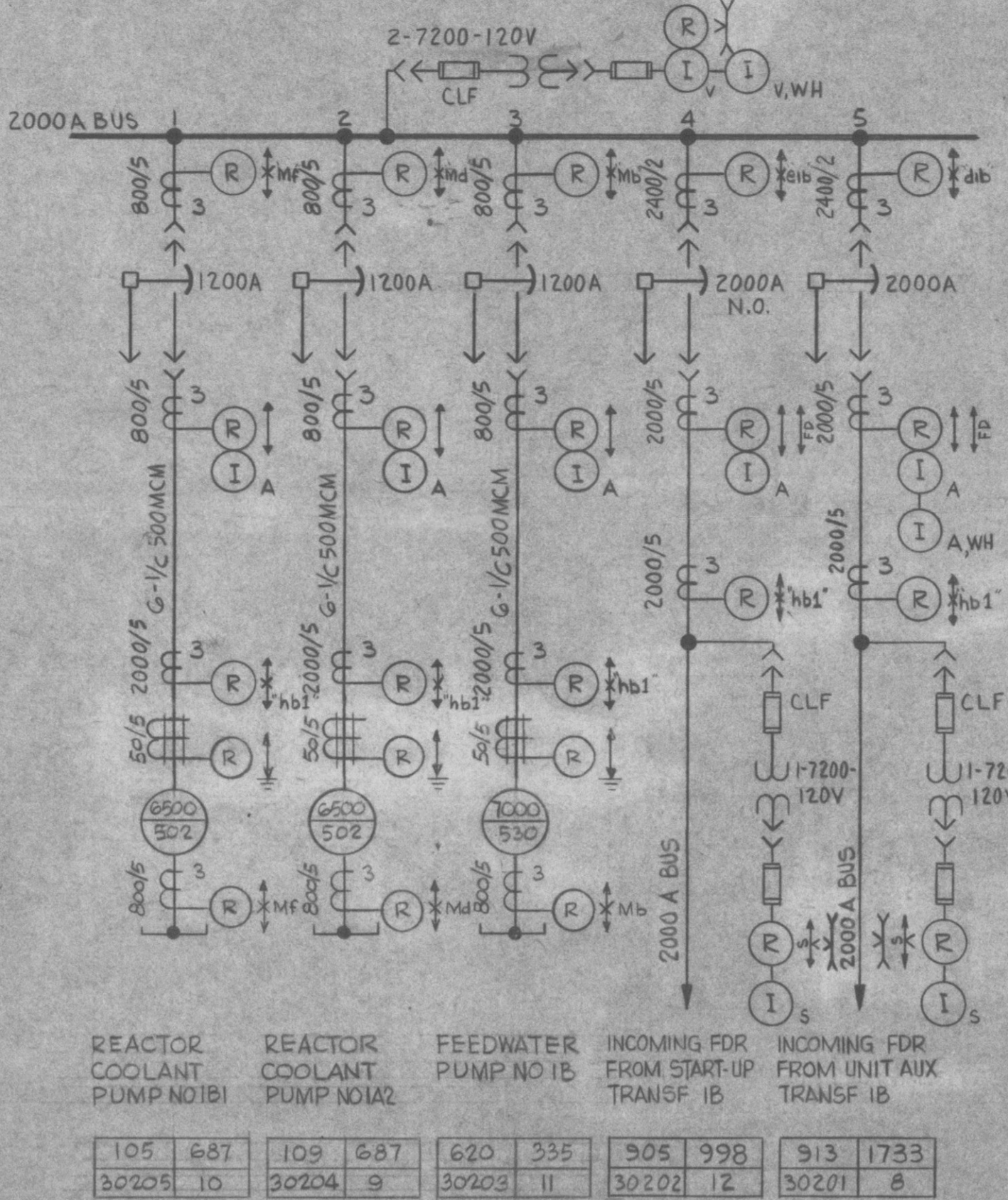

4.16 KV SWITCHGEAR 1A(SB)

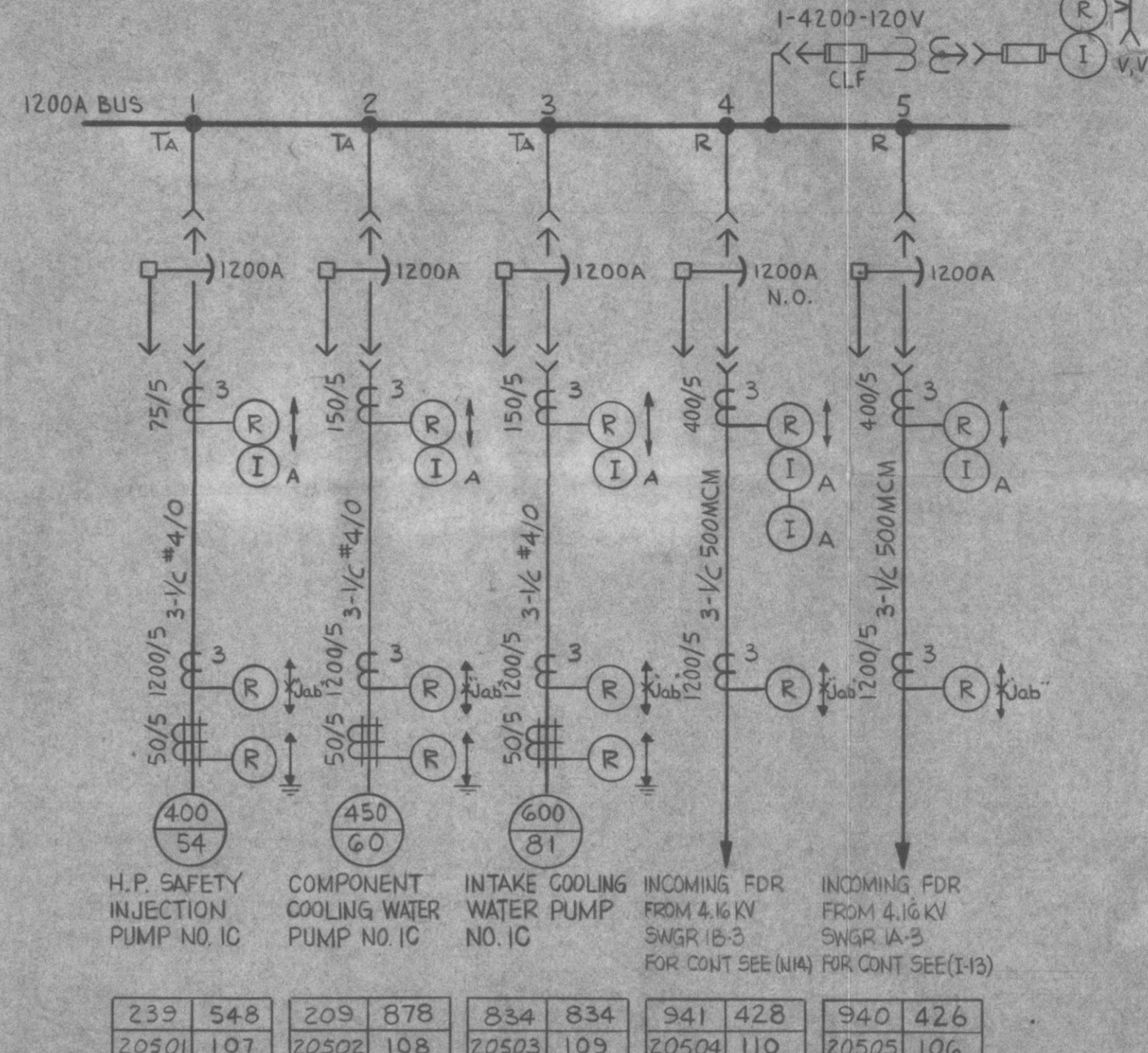

4.16 KV SWITCHGEAR IA-2

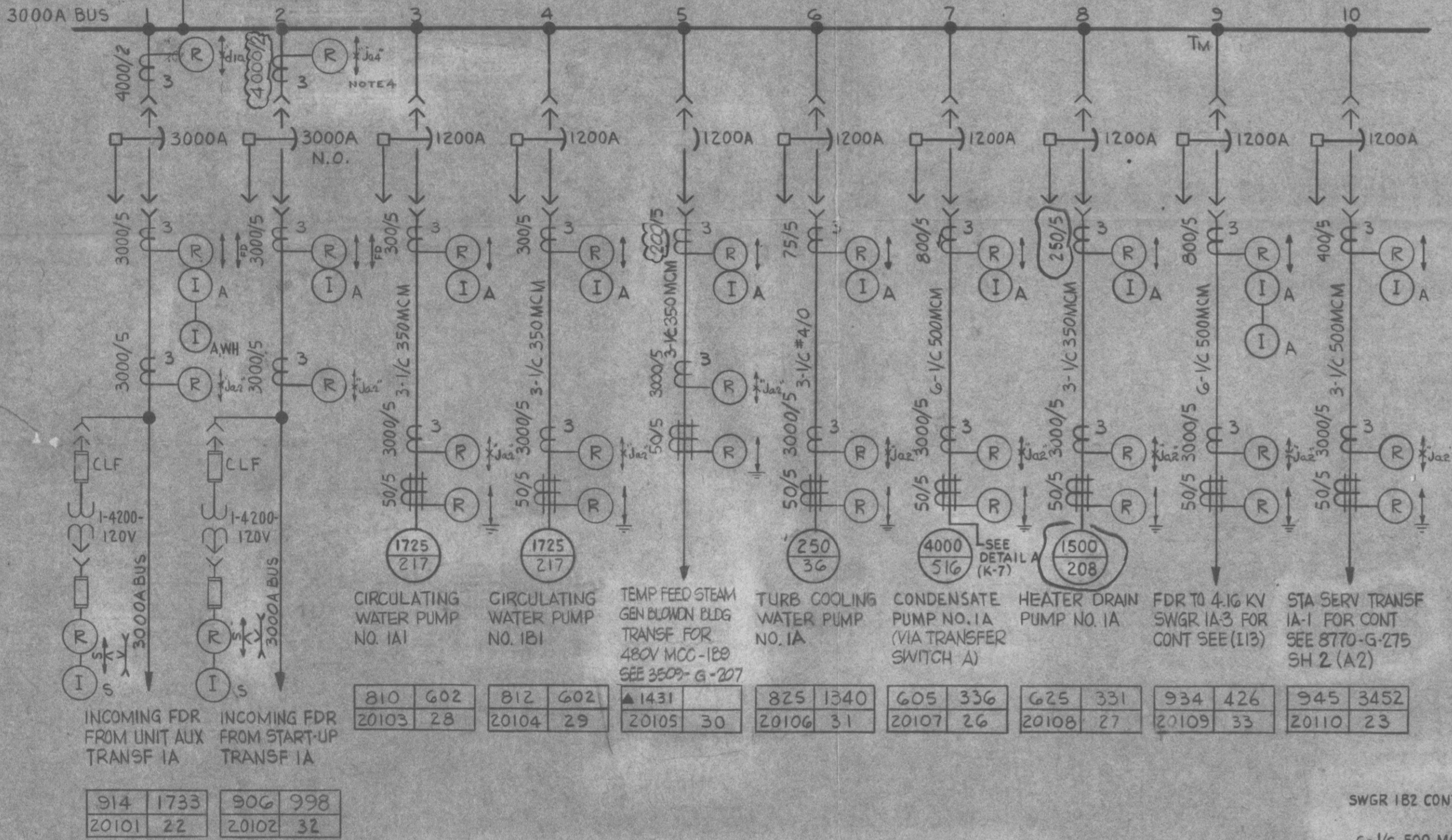

4.16 KV SWITCHGEAR IA-3(SA)

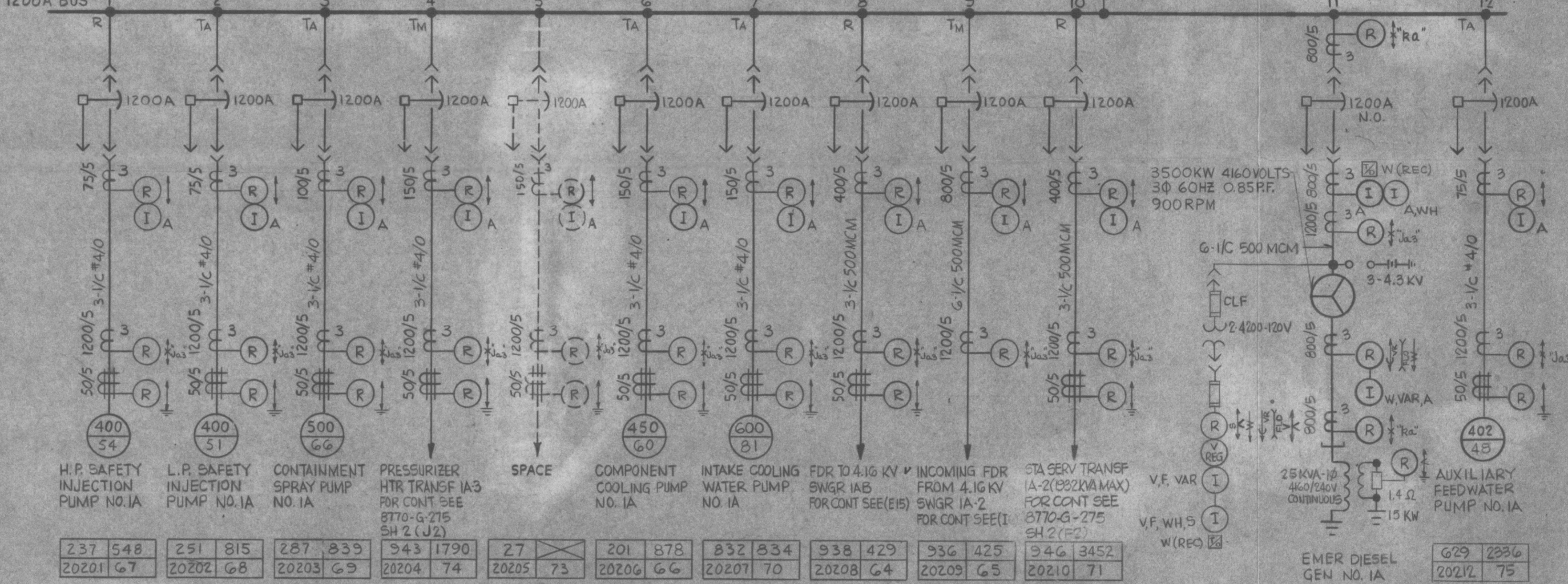

4.16 KV SWITCHGEAR IB-2

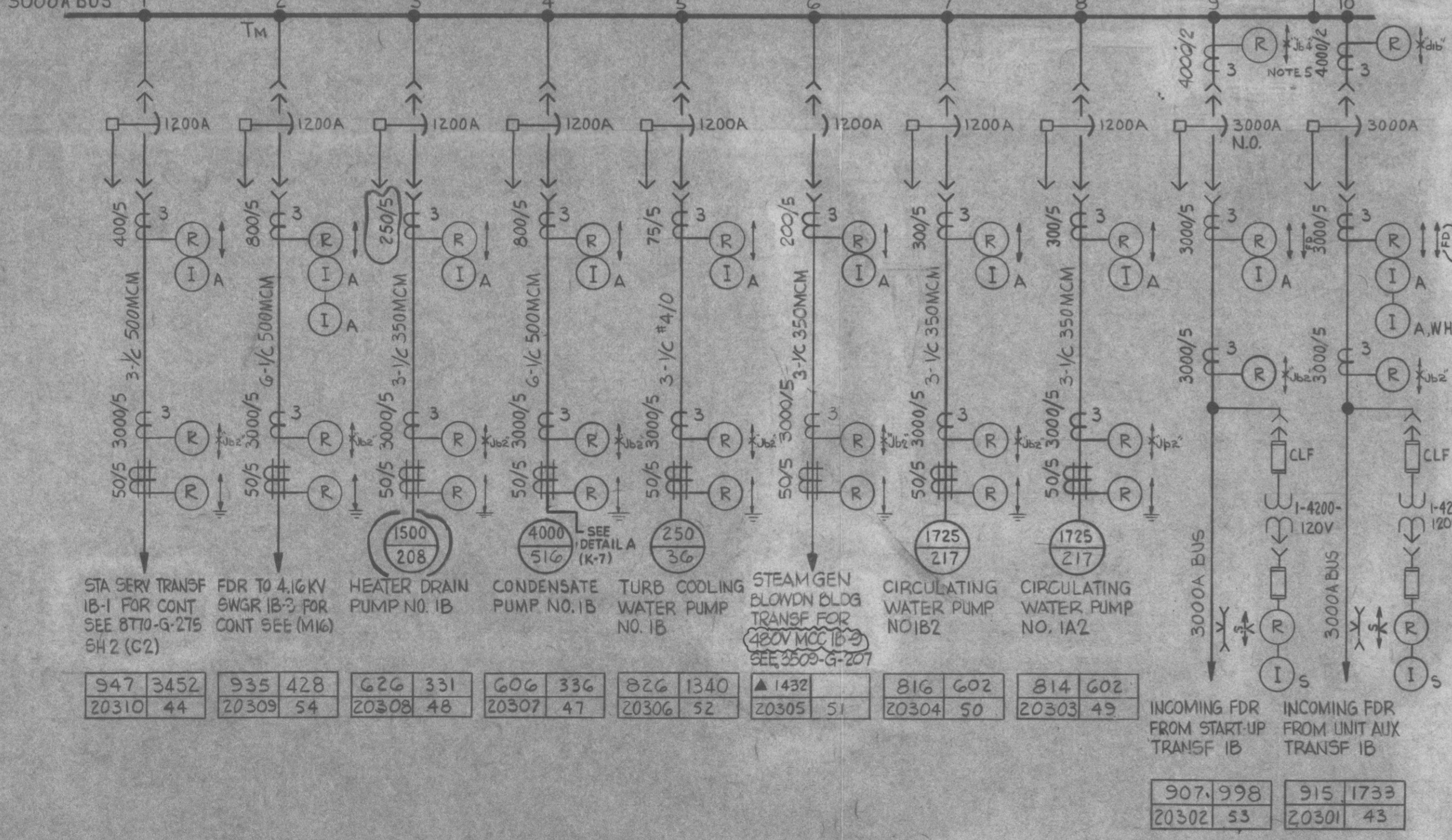

4.16 KV SWITCHGEAR IB-3(SB)

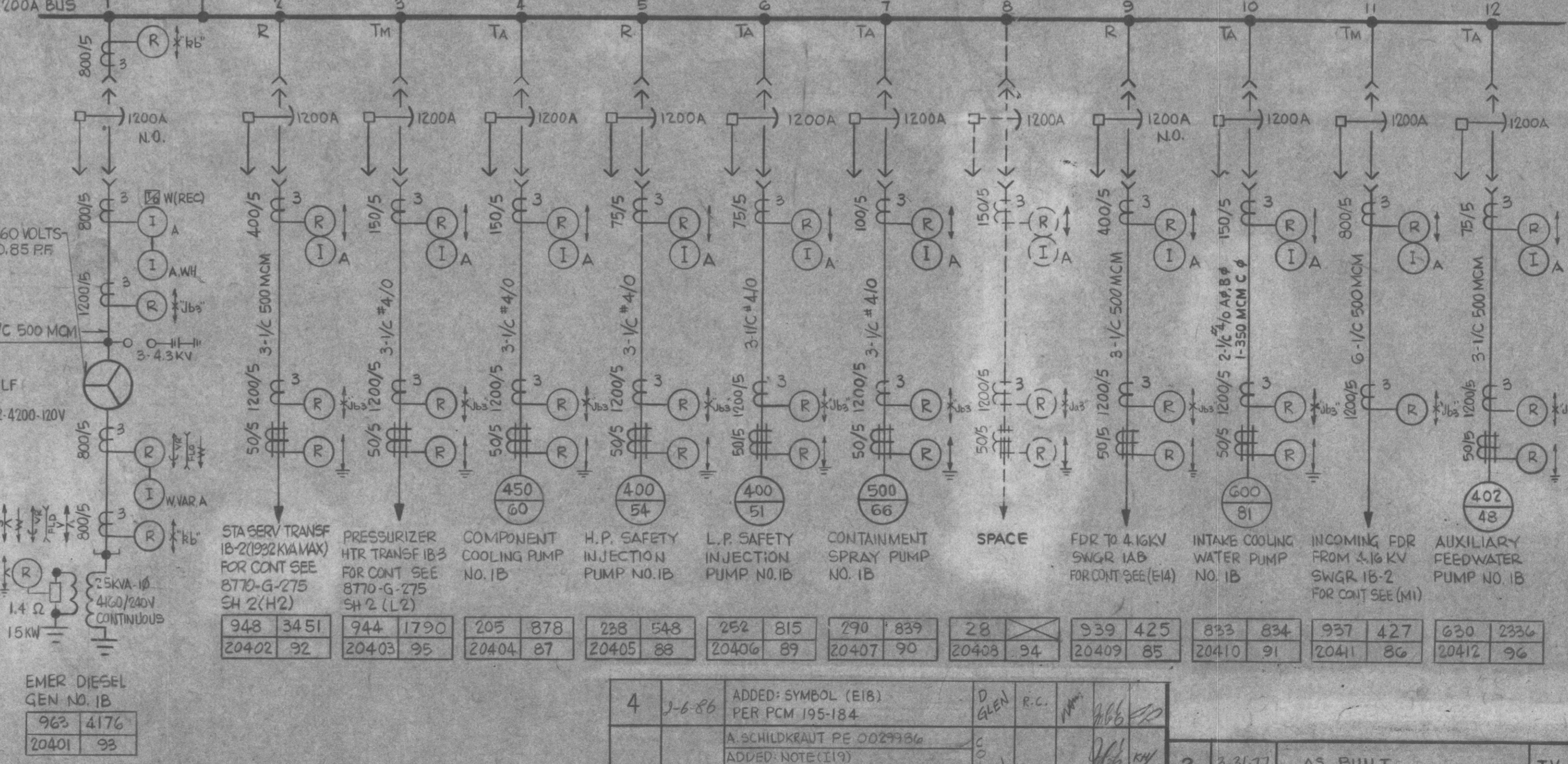

- SYMBOLS**
- MOTOR HORSEPOWER
  - FULL LOAD AMPERES
  - CWD SHEET NO
  - MOTOR VENDORS DWG EBASCO FILE NO.
  - LINE NO. 8770-B-335
  - FP#L BREAKER NO.
- FVR-1** FULL VOLT REVERSING STARTER-SIZE1  
**FVR-3** FULL VOLT NON-REVERSING COMBINATION STARTER-SIZE 3  
**BRK** BREAKER FRAME SIZE  
**150 90/390** ADJUSTABLE INSTANTANEOUS TRIP RANGE  
**TM** MAGNETIC TRIP  
**BRK** BREAKER FRAME SIZE  
**100 15** TRIPPING AMPERAGE  
**TM** THERMAL MAGNETIC TRIP  
**FOR CONT** FOR CONTINUATION  
**FVR** STARTER SUPPLIED WITH VENDORS EQUIP  
**STARTER** STARTER TYPE  
**MHP** MOTOR HORSEPOWER  
**FLA** FULL LOAD AMPERES
- ▲** DWG 3507-B-327, SH. NO.  
**NO** NORMALLY OPEN  
**NC** NORMALLY CLOSED  
**CONT-5** CONTACTOR-SIZE 5  
**CLR** CURRENT LIMITING REACTOR  
**TM** THERMAL MAGNETIC TRIP  
**□** 3-1/2 500MCM OUTSIDE CONTAINMENT  
**6-1/2 4/0** INSIDE CONTAINMENT  
**LATER**  
**FVR-2S** FULL VOLT NON-REVERSING TWO-SPEED COMBINATION STARTER-SIZE 1
- FOR GRAPHICAL SYMBOLS NOT SHOWN ABOVE SEE EBASCO DWGS. A-98150, A-98151 AND A-98154 THRU A-98165 AND A-98174 INCLUSIVE

- DIFFERENTIAL RELAY ZONES**
- 1' 6.9KV BUSES
  - 2' 4.16KV BUSES
  - 3' EMERGENCY DIESEL GENERATOR
  - 4' AUX TRANSF. NO.1/SWGR
  - 5' STARTUP TRANSF. NO.1/SWGR
  - 6' 6.9KV MOTOR

- LOAD SHEDDING SYMBOLS**
- TA- DEVICE TRIPS ON LOSS OF VOLTAGE, ENERGIZED AUTOMATICALLY AS NEEDED, BY CONTROL SYSTEM
  - TM- DEVICE TRIPS ON LOSS OF VOLTAGE, ENERGIZED MANUALLY BY ADMINISTRATIVE ACTION
  - R- DEVICE REMAINS IN SAME STATE AS IT WAS PRIOR TO LOSS OF VOLTAGE

- NOTES**
- ALL SYSTEMS ARE RESISTANCE GROUNDED, GROUND OVERCURRENT RELAYS ALARM, DO NOT TRIP
  - TRANSFER SWITCH A#B KEY INTERLOCK TO ALLOW PUMP IC TO BE FED FROM EITHER 4.16KV SWGR 1A2 OR 1B2, BUT NOT BOTH
  - ZONE "364" TO REMAIN "61a" UNTIL INSTALLATION OF UNIT 2
  - ZONE "364" TO REMAIN "61b" UNTIL INSTALLATION OF UNIT 2
  - THE DESIGN INFORMATION FOR THE CHANGES DENOTED BY THE SYMBOL (E) AS SHOWN IN THE REVISION BLOCK HAS BEEN ENGINEERED BY FP & L Co.

Docket # 50-335  
 Original of 20060204-128  
 Date 3/20/06 of Document  
 20060204-128

FOR REFERENCE DRAWINGS, SEE 8770-G-275, SH. 2

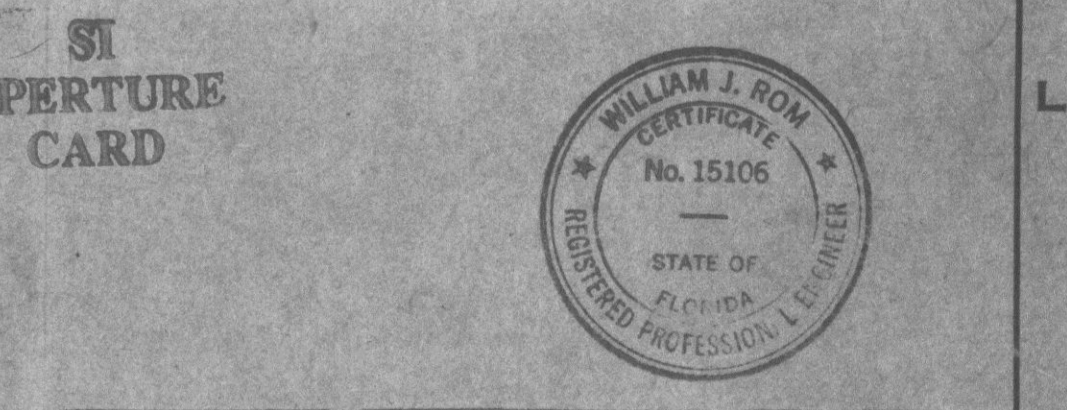

THIS DOCUMENT IS THE PROPERTY OF EBASCO SERVICES INCORPORATED. ITS USE IS EXPRESSLY RESTRICTED BY THE TERMS OF THE CONTRACT, DATED AS OF AUGUST 10, 1988, BETWEEN EBASCO SERVICES INCORPORATED AND FLORIDA POWER & LIGHT COMPANY.

**FLORIDA POWER & LIGHT COMPANY**  
**ST. LUCIE PLANT**  
 1975-890,000 KW INSTALLATION UNIT 1  
 6.9 KV SWGR, B, 4.16KV SWGR,  
 ONE LINE WIRING DIAGRAM SH. 1

**EBASCO SERVICES INCORPORATED**

SCALE NONE	APPROVED	DATE 9-15-74
BY: ELEC	William J. Row	8770-G-275
CH: W.P. BETHEL		SH. 1
CH: [Signature]		

NO.	DATE	REVISION	BY	CH	APPROVED	NO.	DATE	REVISION	BY	CH	APPROVED	NO.	DATE	REVISION	BY	CH	APPROVED
5	12-24-74	REVISED SWGR 1A2 COMPT #1 & SWGR 1B-2 COMPT #3 PER PCM 153-61	[Signature]	[Signature]	[Signature]	4	3-6-80	ADDED SYMBOL (E) PER PCM 195-184	[Signature]	[Signature]	[Signature]	2	3-31-77	AS BUILT	[Signature]	[Signature]	[Signature]
4	12-24-74	REVISED SWGR 1A2 COMPT #1 & SWGR 1B-2 COMPT #3 PER PCM 153-61	[Signature]	[Signature]	[Signature]	3	4-4-80	ADDED NOTE (E) REVISED NOTE (E) SWGR 1A2 COMPT 2 & 3 SWGR 1A-3 COMPT 5 & 10 SWGR 1B-2 COMPT 6 & 7 & 10 SWGR 1B-3 COMPT 2 & 3 PER AS-BUILT CONDITIONS	[Signature]	[Signature]	[Signature]	1	10-15-75	ADDED LOAD SHEDDING SYMBOLS TO REFLECT P, L, M, S, AS OF 10-14-74, NOTE 2 (E)	[Signature]	[Signature]	[Signature]