

Arizona Public Service Company

P.O. BOX 53999 • PHOENIX, ARIZONA 85072-3999

WILLIAM F. CONWAY
EXECUTIVE VICE PRESIDENT
NUCLEAR

161-03302-WFC/JRP
June 25, 1990

Docket Nos. STN 50-528/529/530

U. S. Nuclear Regulatory Commission
Attention Document Control Desk
Mail Station Pl-37
Washington, D.C. 20555

Dear Sirs:

Subject: Palo Verde Nuclear Generating Stations (PVNGS)
Units 1, 2 and 3
Nuclear Energy Liability Insurance
File: 90-003-240

Pursuant to 10CFR Part 140.15(e) and Section 2.B(6) (iii) of the Operating License(s), enclosed are two certified copies each of the following listed endorsements to the PVNGS Nuclear Energy Liability Insurance Policies:

| <u>Policy No.</u> | <u>Coverage</u> | <u>Endorsement No.</u> |
|-------------------|-----------------|------------------------|
| MF 166 | Facility Form | 45 |
| NF 266 | Facility Form | 63 |

The enclosed endorsements are forwarded for your information, should you have any question please call J. R. Provasoli at (602) 340-4160.

Sincerely,



WFC/JRP/cea

Attachments:

cc: T. L. Chan
S. R. Peterson
J. B. Martin
D. H. Coe

9007030206 900625
PDR - ADDOCK 05000528
J PDC

Mool
11

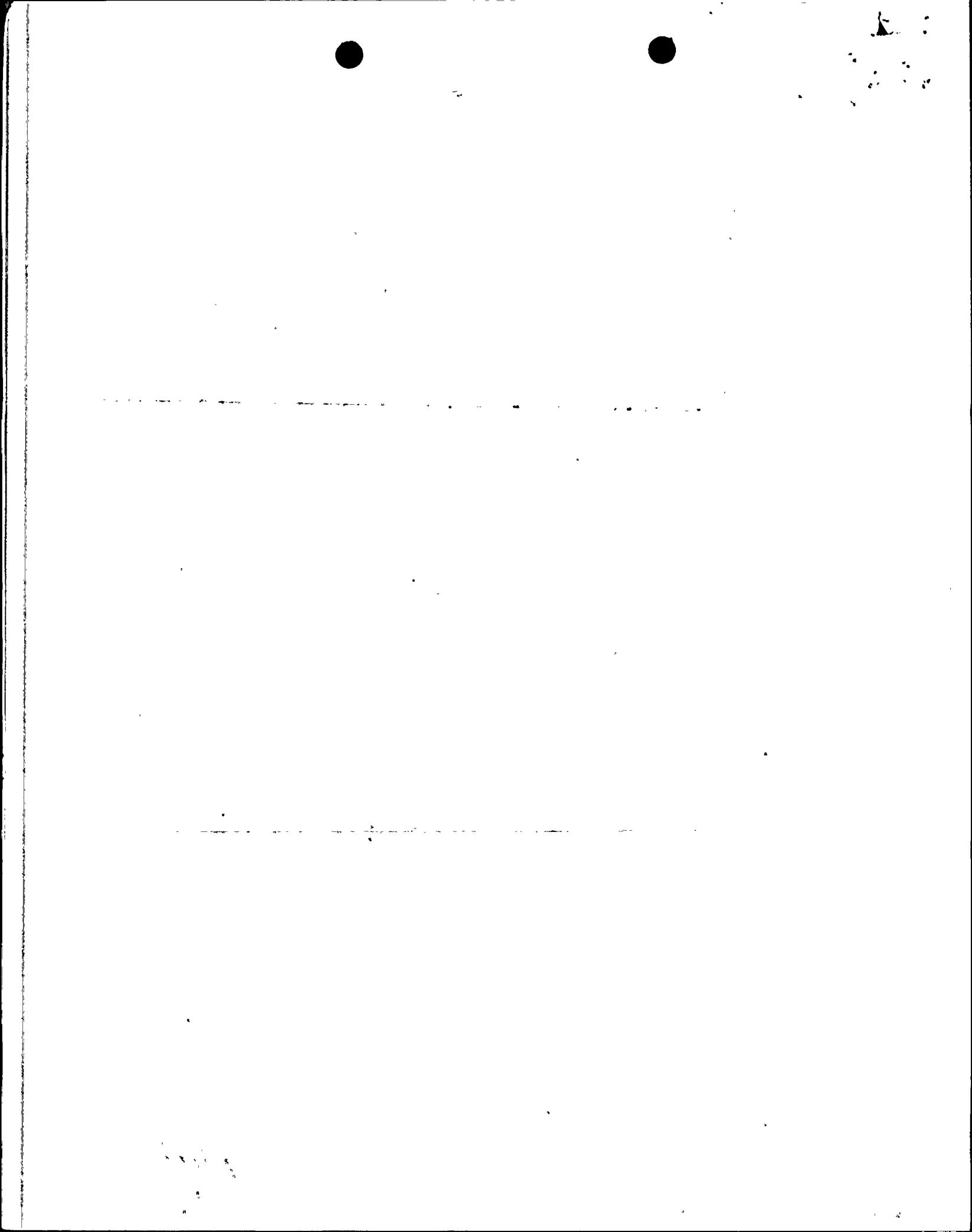

Nuclear Energy Liability Insurance

MUTUAL ATOMIC ENERGY LIABILITY UNDERWRITERS

CHANGES IN SUBSCRIBING COMPANIES AND IN THEIR PROPORTIONATE LIABILITY ENDORSEMENT
CALENDAR YEAR 1990

1. It is agreed that with respect to bodily injury, property damage or environmental damage caused, during the effective period of this endorsement, by the nuclear energy hazard:
 - a. The word "companies" wherever used in the policy means the subscribing companies listed below.
 - b. The policy shall be binding on such companies only.
 - c. Each such company shall be liable for its proportion, as designated below, of any obligation assumed or expense incurred under the policy because of such bodily injury, property damage or environmental damage.

2. It is agreed that the effective period of this endorsement is from the beginning of the effective date of this endorsement stated below to the effective date that another "Changes In Subscribing Companies And In Their Proportionate Liability Endorsement" changes the Companies and/or their proportions as listed in this endorsement, or to the time of the termination or cancellation of the policy, if sooner.

| | |
|---|-----|
| Arkwright Mutual Insurance Company | 21% |
| Employers Insurance of Wausau, A Mutual Company | 21% |
| Liberty Mutual Insurance Company | 28% |
| Lumbermens Mutual Casualty Company | 30% |

NOTICE OF ANNUAL MEETINGS

The annual meetings of Arkwright Insurance Mutual Company are held at its home office in Waltham, Massachusetts, on the second Wednesday of March in each year, at ten-thirty o'clock in the morning.

The annual meetings of Employers Insurance of Wausau A Mutual Company, are held at its home office in Wausau, Wisconsin, on the fourth Friday of May in each year, at nine o'clock in the morning.

The annual meetings of Liberty Mutual Insurance Company are held at its home office in Boston, Massachusetts, on the third Wednesday of April in each year, at ten o'clock in the morning.

The annual meetings of Lumbermens Mutual Casualty Company are held at its home office in Long Grove Illinois, on the third Tuesday of May in each year, at eleven o'clock in the morning.

Effective Date of this Endorsement January 1, 1990 To form a part of Policy No. MF-116
12:01 A.M. Standard time

Issued to Arizona Public Service Company, et al

Date of issue April 1, 1990 For the Subscribing Companies

MUTUAL ATOMIC ENERGY LIABILITY UNDERWRITERS

By *J. S. Deaton*

Endorsement No. 45 Countersigned by *Thomas F. Farley, Jr.*

This is to certify that this is a true copy of the original endorsement having the endorsement number and being a part of the Nuclear Energy Liability Policy (Facility Form) as designated hereon. No Insurance is authorized hereunder.
 John L. Galatrocchi, Vice President-Underwriting
 American Nuclear Insurers

Handwritten text, possibly a signature or name, oriented vertically on the left side of the page.

1952
1953
1954



1955
1956
1957
1958

1959