

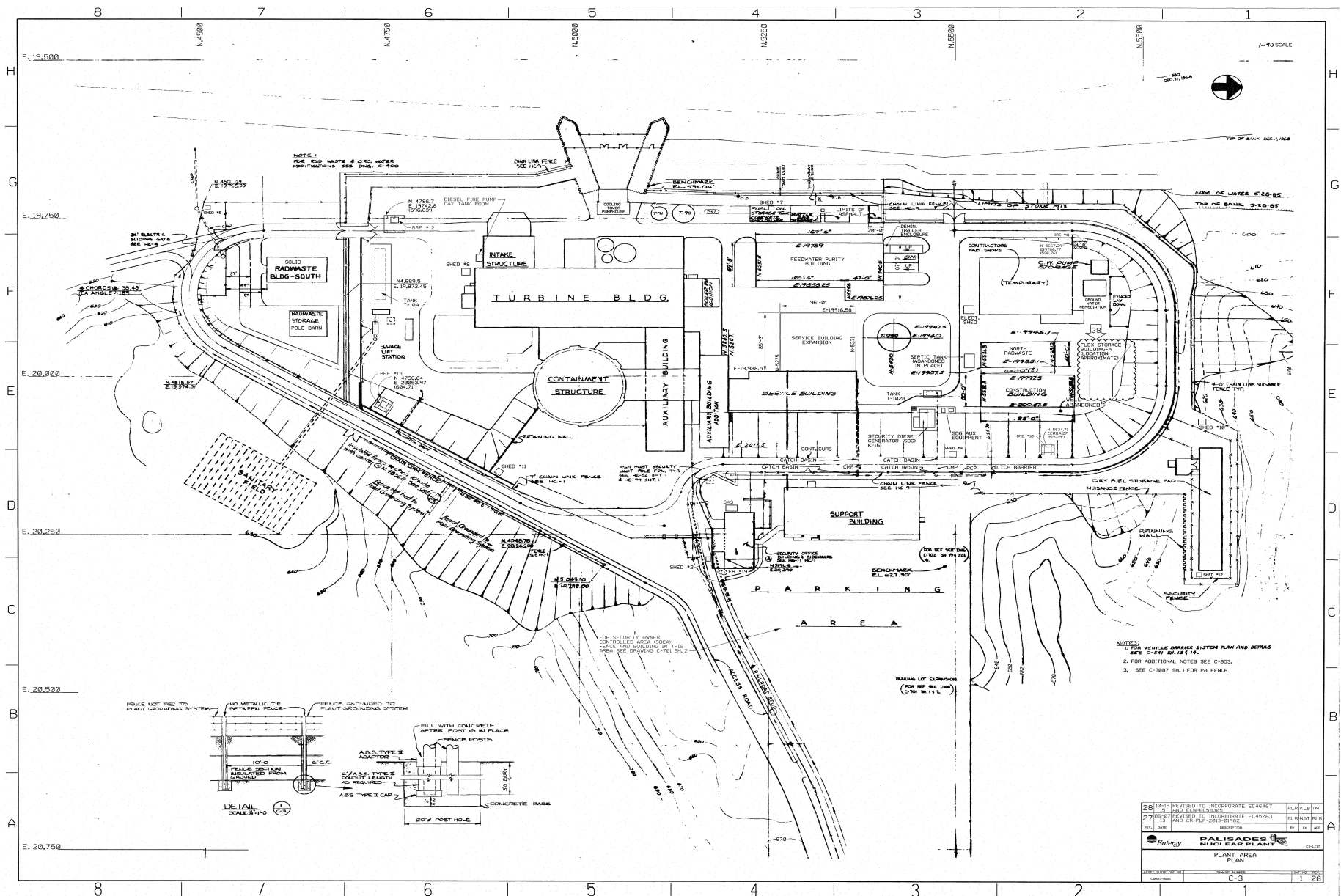

PLANT AREA PLAN



---

EQUIPMENT LOCATION – REACTOR BUILDING

Portions of this page have been  
redacted per 10 CFR 2.390(d)(1).

---

EQUIPMENT LOCATION – AUXILIARY BUILDING,

Portions of this page have been  
redacted per 10 CFR 2.390(d)(1).



---

EQUIPMENT LOCATION – AUXILIARY AND REACTOR BUILDING

Portions of this page have been  
redacted per 10 CFR 2.390(d)(1).

---

EQUIPMENT LOCATION – AUXILIARY AND REACTOR BUILDING

Portions of this page have been  
redacted per 10 CFR 2.390(d)(1).

---

EQUIPMENT LOCATION - AUXILIARY BUILDING

Portions of this page have been  
redacted per 10 CFR 2.390(d)(1).

---

EQUIPMENT LOCATION – REACTOR BUILDING

Portions of this page have been  
redacted per 10 CFR 2.390(d)(1).

---

EQUIPMENT LOCATION – AUXILIARY BUILDING

Portions of this page have been  
redacted per 10 CFR 2.390(d)(1).

---

EQUIPMENT LOCATION – REACTOR BUILDING

Portions of this page have been  
redacted per 10 CFR 2.390(d)(1).

---

EQUIPMENT LOCATION - REACTOR BUILDING

Portions of this page have been  
redacted per 10 CFR 2.390(d)(1).

---

EQUIPMENT LOCATION - REACTOR BUILDING

Portions of this page have been  
redacted per 10 CFR 2.390(d)(1).



---

EQUIPMENT LOCATION - TURBINE BUILDING

Portions of this page have been  
redacted per 10 CFR 2.390(d)(1).

EQUIPMENT LOCATION - TURBINE BUILDING  
PUMP STRUCTURE PLAN OF ELEVATION 590'-0"

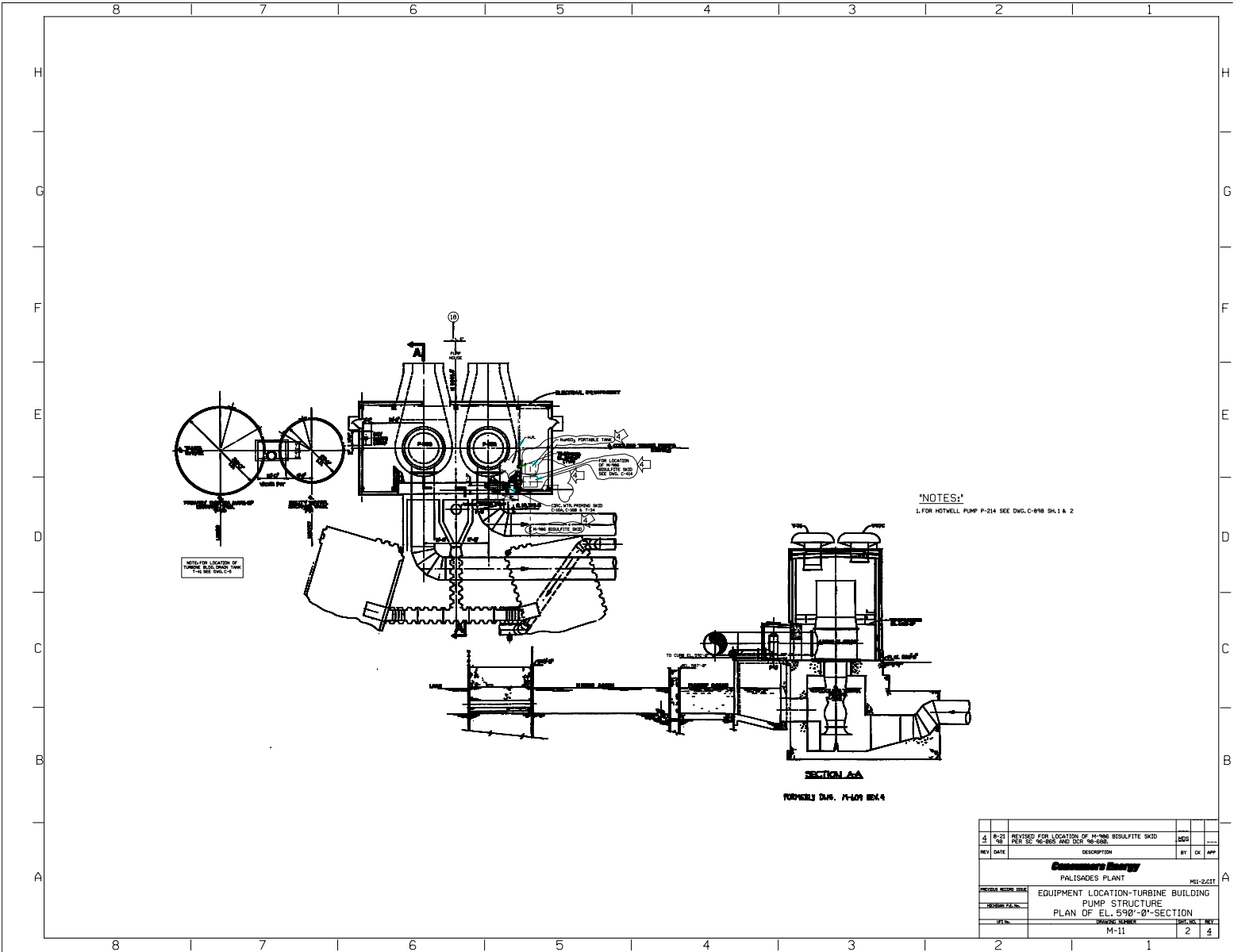

---

EQUIPMENT LOCATION - TURBINE BUILDING

Portions of this page have been  
redacted per 10 CFR 2.390(d)(1).

---

EQUIPMENT LOCATION - TURBINE BUILDING

Portions of this page have been  
redacted per 10 CFR 2.390(d)(1).

---

EQUIPMENT LOCATION - TURBINE BUILDING

Portions of this page have been  
redacted per 10 CFR 2.390(d)(1).

---

EQUIPMENT LOCATION - TURBINE BUILDING

Portions of this page have been  
redacted per 10 CFR 2.390(d)(1).

---

EQUIPMENT LOCATION - AUXILIARY BUILDING

Portions of this page have been  
redacted per 10 CFR 2.390(d)(1).

[illegible]