Plot Date & Time: 28 September 2019 6:36 PM

PROJECT NOTES:

1. THE CONTRACTOR SHALL WARRANT THAT HE HAS EXAMINED THE PROJECT SITE AND THAT HE IS FULLY AWARE OF THE HAZARDOUS CONDITIONS THAT EXIST IN PERFORMING WORK IN A MINING AREA, MINE SPOIL PILES, MINE AND MILL TAILINGS, MINE HIGHWALLS, MINE WORKINGS, AND UTILITIES. ALTHOUGH THE ENGINEER HAS NOT LOCATED ALL CONSTRUCTION HAZARDS IN THE PROJECT AREA, IT SHOULD BE NOTED THAT THERE ARE CONSTRUCTION RELATED HAZARDS IN THE PROJECT AREA. SHOULD SUCH CONDITIONS/HAZARDS BE ENCOUNTERED, THE CONTRACTOR SHALL EXERCISE CAUTION WHEN WORKING IN THOSE AREAS.

2. THE CONTRACTOR SHALL MAKE HIS OWN ESTIMATE OF THE FACILITIES, DIFFICULTIES, HAZARDS, SURFACE CONDITIONS, CHARACTER OF THE MATERIALS AND THE COSTS AFFECTING THE CONSTRUCTION OF THE PROPOSED WORK.

3. THE CONTRACTOR'S CONSTRUCTION STAGING AREA AND MATERIALS LAY DOWN AREA SHALL BE CONFINED TO AN AREA WITHIN THE IDENTIFIED PROJECT LIMITS. IF AN ALTERNATE STAGING AREA IS USED, THE CONTRACTOR SHALL RECLAIM IT AT THE END OF CONSTRUCTION. THE CONTRACTOR IS RESPONSIBLE FOR HIS WORK AREA, STORAGE AREA AND MAINTAINING SECURITY. THE STAGING AREA SHALL BE MAINTAINED BY THE CONTRACTOR TO ADEQUATELY PREVENT LOSS OR DAMAGE TO THE CONTRACTOR'S EQUIPMENT AND MATERIALS. RECLAMATION OF THE STAGING AREA SHALL BE IN ACCORDANCE WITH THE PLANS AND SPECIFICATIONS.

4. THE CONTRACTOR SHALL BE AWARE THAT LARGE ROCKS AND BOULDERS MAY BE ENCOUNTERED DURING EXCAVATION. LARGE ROCKS AND BOULDERS (> 24" DIA.) SHALL BE STOCKPILED IN LOCATIONS DESIGNATED BY THE ENGINEER. ALL LARGE ROCKS AND BOULDERS WILL BE UTILIZED AT SUITABLE LOCATIONS AS IDENTIFIED BY THE ENGINEER.

5. THE CONTRACTOR SHALL CONFINE HIS OPERATIONS WITHIN THE PROJECT CONSTRUCTION LIMITS AS DEFINED ON THE DRAWINGS. ANY DISTURBANCE OUTSIDE OF THE PROJECT CONSTRUCTION LIMITS OR WITHIN AREAS DEFINED AS "DO NOT DISTURB", WHICH RESULTS FROM THE CONTRACTOR'S AND/OR HIS SUBCONTRACTOR'S ACTIVITIES, WITHOUT THE WRITTEN AUTHORIZATION OF THE ENGINEER IS STRICTLY PROHIBITED. RECLAMATION OF SUCH DISTURBANCE WILL BE THE RESPONSIBILITY OF THE CONTRACTOR.

6. FORCE ACCOUNT WORK SHALL ONLY BE USED FOR "MISCELLANEOUS WORK ITEMS" AS DEFINED BY THE ENGINEER AND WILL NOT BE USED ON OTHER UNIT PRICE PORTIONS OF THE CONTRACT. THE CONTRACTOR IS NOT REQUIRED TO COMPLETE A BID ITEM FOR THE FORCE ACCOUNT WORK ITEMS. UNIT COSTS OR HOURLY RATES WILL BE NEGOTIATED AT THE TIME OF THE CONSTRUCTION. THE CONTRACTOR SHALL ESPECIALLY NOTE THE RECLAIMED AREAS.

7. THE BID SCHEDULE IS AN ESTIMATE FOR BIDDING PURPOSES ONLY. ACTUAL QUANTITIES MAY VARY FROM THOSE SHOWN.

8. CONTRACTOR IS RESPONSIBLE FOR CONTACTING ONE-CALL OF WYOMING AT 1-800-849-2476 AT LEAST THREE BUSINESS DAYS BEFORE DIGGING.

9. ROCK MAY BE ENCOUNTERED IN THE PROPOSED CUTS, IN EXISTING CHANNEL ROCK STRUCTURES AT SPECIFIC LOCATIONS AROUND THE SITE. THE CONTRACTOR SHALL SALVAGE THIS ROCK AND TEMPORARILY STOCKPILE OR DIRECTLY PLACE IT AT THE ENGINEERS DIRECTION.

10. REHANDLING AND PLACEMENT OF ONSITE ROCK OR CLAY MATERIALS FOR TOE SLOPE PROTECTION OR SIMILAR PURPOSES SHALL BE PAID AS FORCE ACCOUNT.

11. TOPSOIL SHALL BE SALVAGED FROM THE TOPSOIL STOCKPILES LOCATED ON SHEET C-101 AND HAULED TO TP-1. THIS MATERIAL SHALL BE SPREAD OVER THE RECLAIMED AREA AND SEEDED WITH THE SPECIFIED SEED MIX

12. CONTRACTOR SHALL SALVAGE EXISTING VEGETATION TO THE EXTENT POSSIBLE AND DIRECTLY REPLACE SUCH ORGANIC MATERIALS AS GROWTH MEDIUM. SUCH WORK SHALL BE PAID AS FORCE ACCOUNT.

13. ALL TRASH AND DEBRIS ENCOUNTERED ON SITE SHALL BE HAULED OFF SITE AND PROPERLY DISPOSED OF.

14. EROSION CONTROL SHALL BE CONSIDERED INCIDENTAL TO MOBILIZATION.

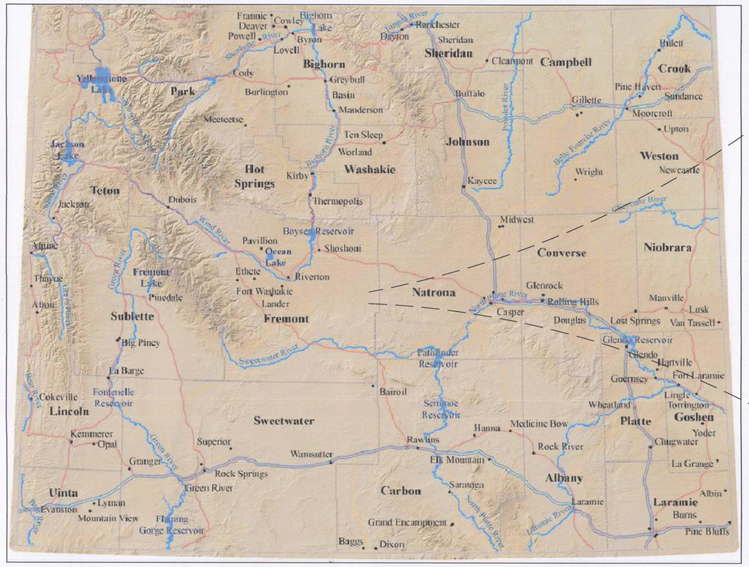

PROJECT LOCATION

SURVEY CONTROL

Control Point	Northing (ft.)	Easting (ft.)	Elevation (ft.)	Alternate ID
100	842337.62	2267049.72	6,440.42	RTK Base (1 ¼" AL. Monument)
4	838892.82	2267472.38	6,503.57	Section Corner (2 ½" Brass Monument)
6	843872.93	2267073.75	6,387.96	LA6 (1 ¼" Al. Monument)
7	843080.18	2263245.55	6,435.19	LA7 (1 ¼" Al. Monument)
PROJECTION: NONE (LOCAL)				

PROJECT BID SCHEDULE

Description	Unit	Estimated Quantity
Mobilization	LS	1
Imported 8" Rock	CY	100
Wicking Barrier Excavation and Placement	CY	15,000
Unclassified Excavation and Placement	CY	126,000
Topsoil Excavation and Placement	CY	50,700
Channel Excavation and Placement	CY	13,000
Soil Amendment	TON	200
Revegetation	AC	36
Force Account	LS	1

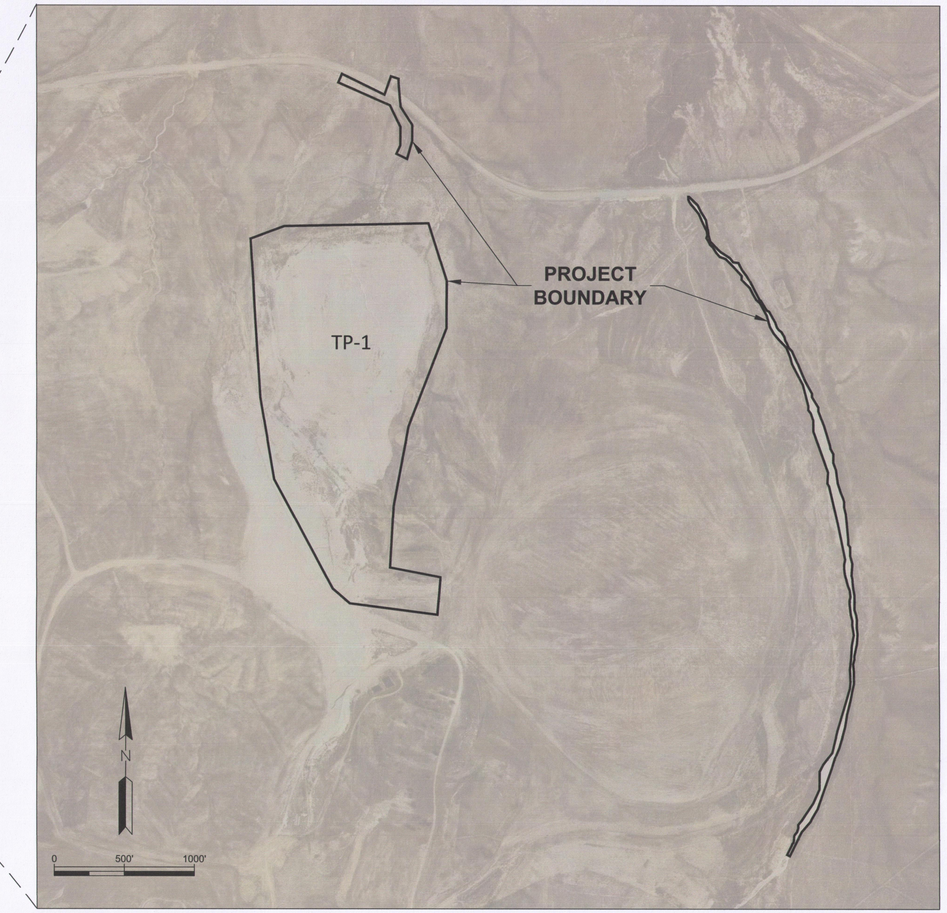

VICINITY MAP

REV	REVISION DESCRIPTION	DWN	APP	REV DATE

CLIENT

WYOMING DEPARTMENT OF ENVIRONMENTAL QUALITY LAND QUALITY DIVISION

PRIME CONSULTANT

Lidstone and Associates, Inc.
WENCK
Responsive partner, Exceptional outcomes

SUB CONSULTANT

PROJECT TITLE

AMERICAN NUCLEAR CORPORATION
TP-1 INTERIM STABILIZATION PLAN

SHEET TITLE

GENERAL NOTES

DWN BY	CHK'D	APP'D	DWG DATE 8/29/17
DJW	CMJ	CDL	SCALE

PROJECT NO.	SHEET NO.	REV NO.
WYDEQ104	G-002	

D02

Z:\project\WYDEQ104\TASK_08\DES_3\CAD\Sheet_Files\ANC_G002.dwg