

B-836

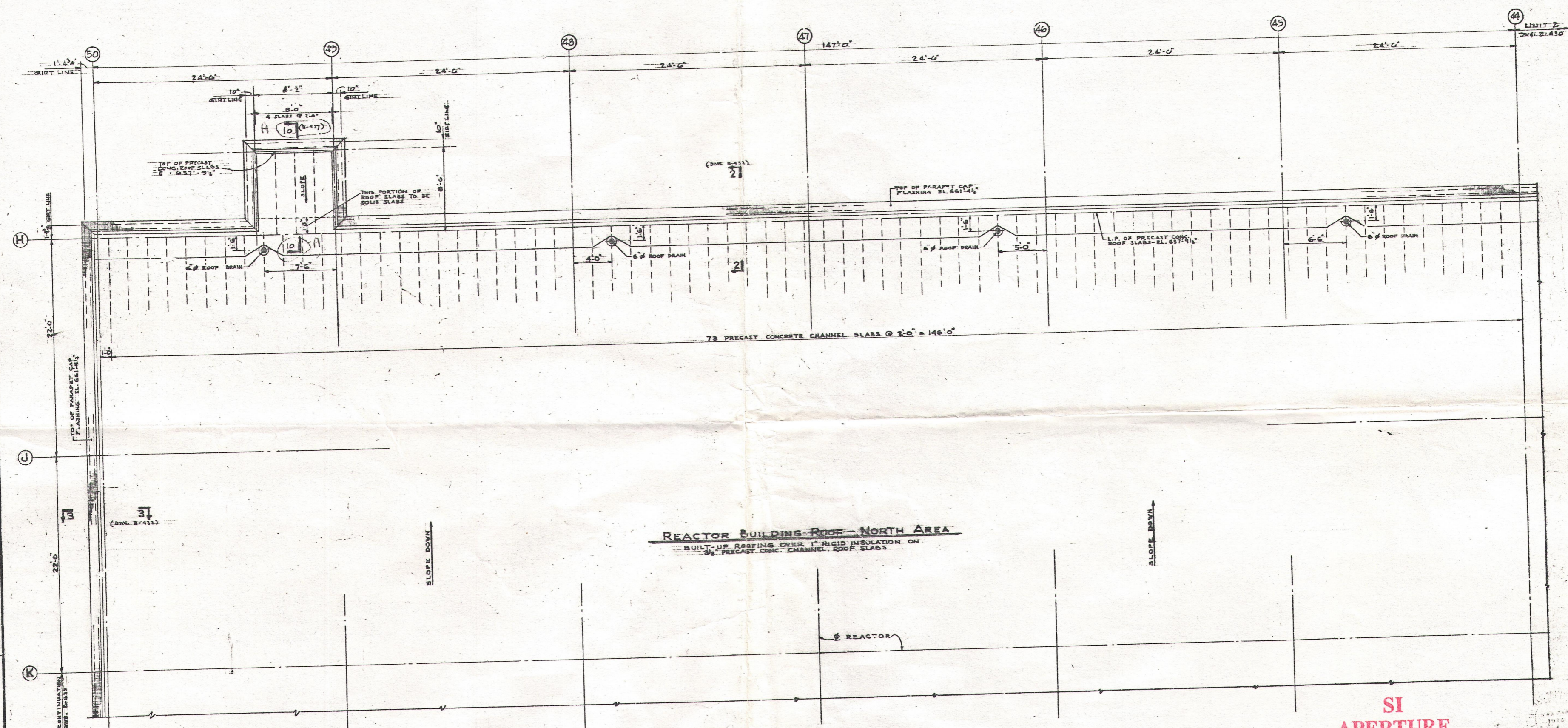

REACTOR BUILDING ROOF - NORTH AREA
 BUILT-UP ROOFING OVER 1" RIGID INSULATION ON
 3" PRECAST CONC. CHANNEL ROOF SLABS

REACTOR BUILDING ROOF PLAN - NORTH AREA

SI APERTURE CARD

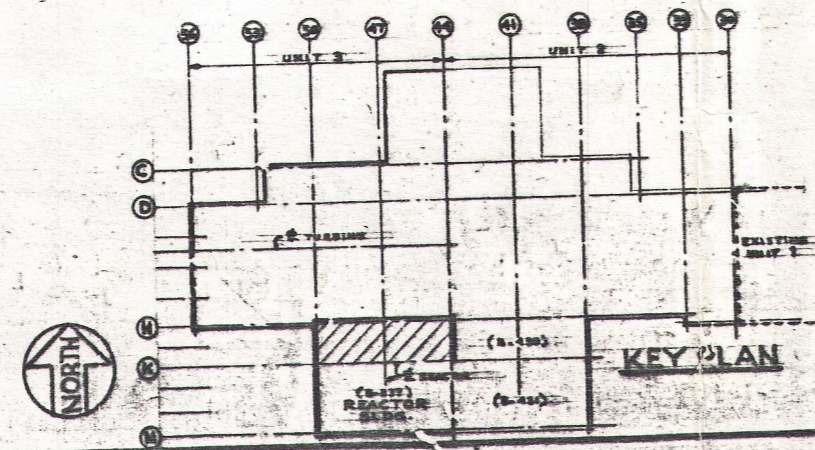

NOTES		REFERENCE DRAWINGS	REVISIONS	REACTOR BUILDING ROOF PLAN NORTH AREA	
1. SEE ARCHITECTURAL NOTES FOR DRAWING NO. B-775 2. ALL WORK SHOWN ON THIS DRAWING SHALL BE IN ACCORDANCE WITH THE SPECIFICATION S-1108		1. THE SOUTH ELEVATION OF THE REACTOR BUILDING ROOF FRAMING PLAN NORTH AREA	1. REVISED FOR FABRICATION OF PRECAST CHANNEL SLABS 2. REVISED FOR CONSTRUCTION OF 6" ROOF DRAINS 3. REVISED FOR PARAPET CAP FLASHING	DRESDEN NUCLEAR POWER STATION UNIT 3 GENERAL ELECTRIC CO. COMMONWEALTH EDISON CO. CHICAGO, ILLINOIS	
SCALE: 1/4" = 1'-0" DRAWN BY: [Signature] CHECKED BY: [Signature] APPROVED BY: [Signature]				SARGENT & LUNDY INCORPORATED ENGINEERS CHICAGO, ILLINOIS	
JOB NO. 2558				B-836	

30X S.L.

50-237
 w/rev dtd 8/30/89
 # 8909050464