

B-785

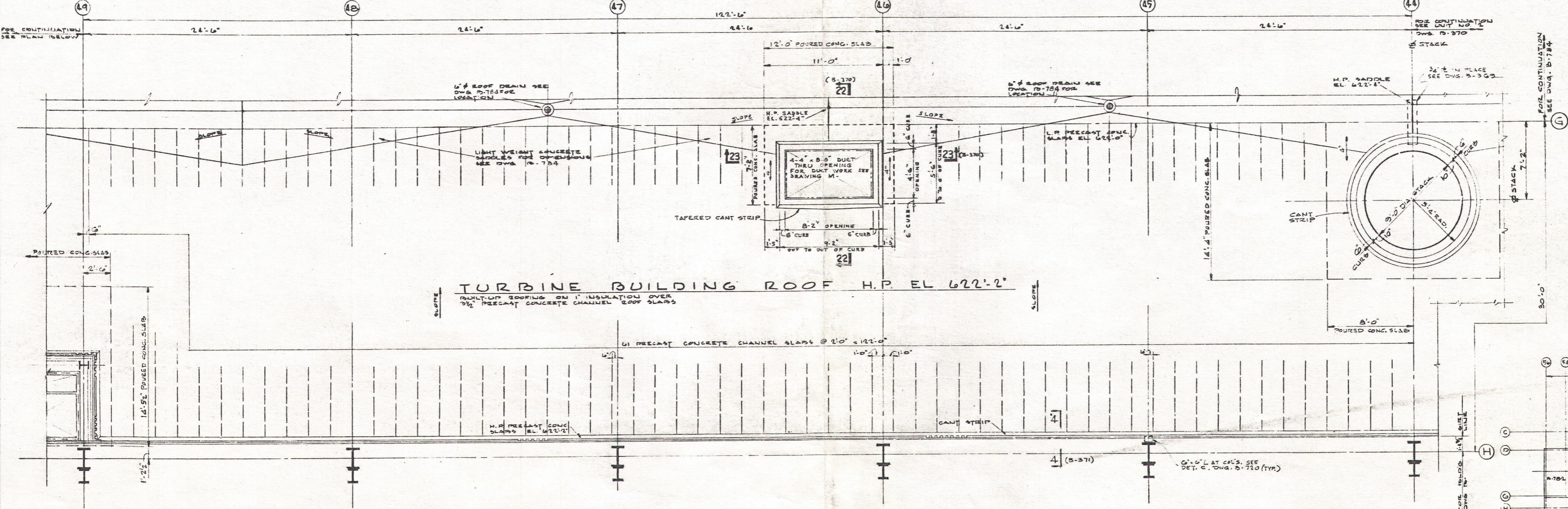

TURBINE BUILDING ROOF PLAN - SOUTHEAST AREA

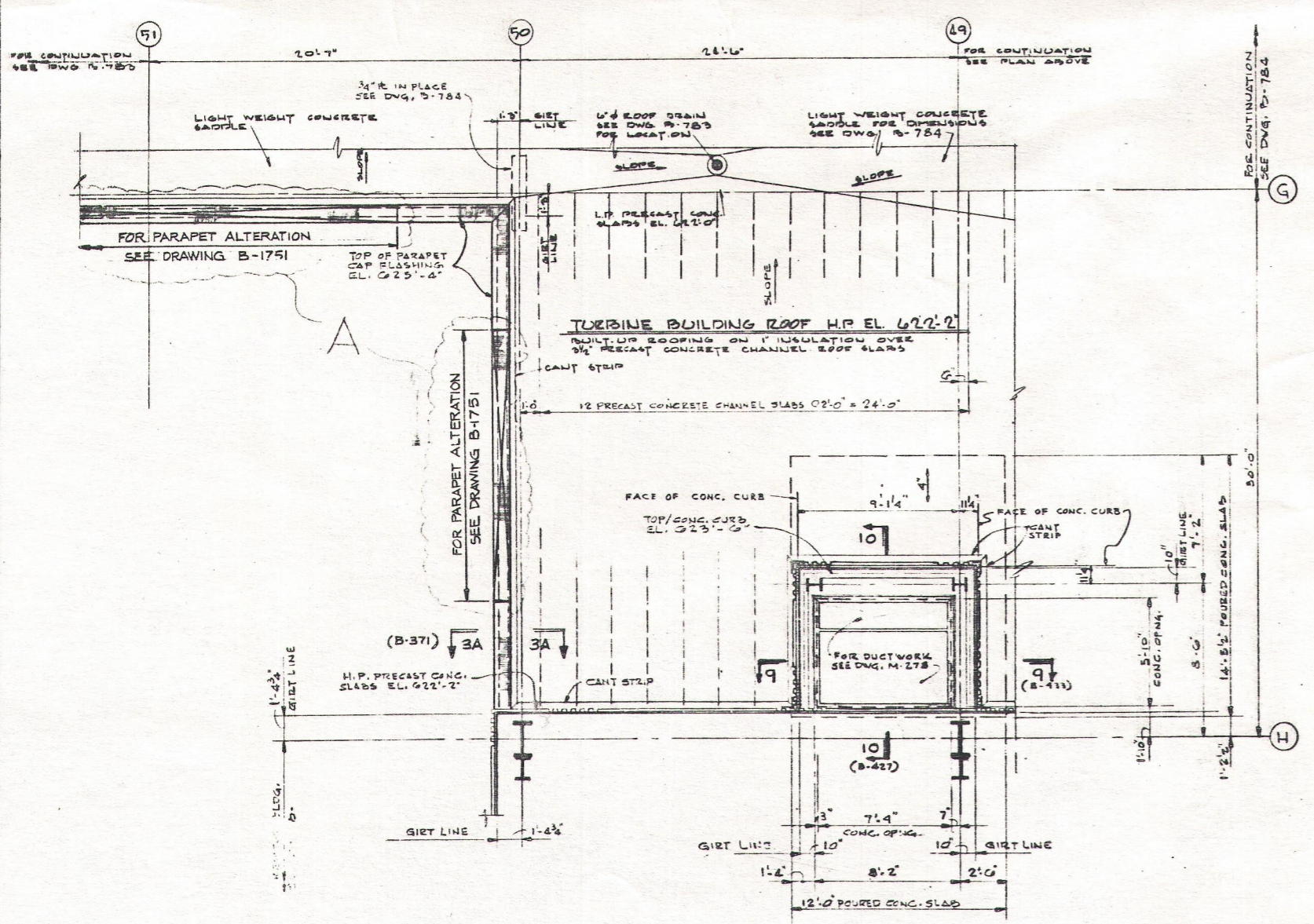
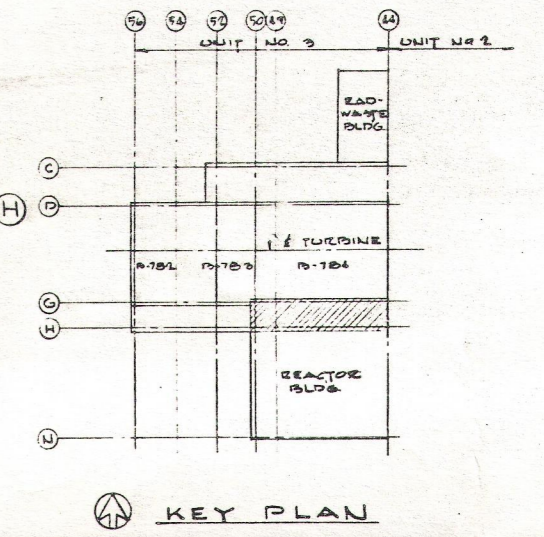

TURBINE BUILDING ROOF PLAN - SOUTHEAST AREA (CONTINUATION)

NOTES
 1. FOR ARCHITECTURAL NOTES SEE DRAWING B-785
 2. ALL WORK SHOWN ON THIS DRAWING SHALL BE IN ACCORDANCE WITH JOB SPECIFICATION K-1100

REFERENCE DRAWINGS
 B-781 SOUTH ELEVATION
 B-782 TURBINE BUILDING ROOF SECTION & DETAILS SHEET 1
 B-783 TURBINE BUILDING ROOF PLAN SOUTH AREA
 B-784 TURBINE BUILDING ROOF PLAN SOUTH AREA
 N-278 TURBINE FLOOR PLAN SOUTH AREA

SI APERTURE CARD



TURBINE BUILDING ROOF PLAN SOUTHEAST AREA
 DRESDEN NUCLEAR POWER STATION UNIT 3
 GENERAL ELECTRIC CO.
 COMMONWEALTH EDISON CO.
 CHICAGO, ILLINOIS

ANY MODIFICATION OR ADDITION TO THIS DRAWING BY AN ORGANIZATION OTHER THAN SARGENT & LUNDY IS NOT THE RESPONSIBILITY OF SARGENT & LUNDY.

DRAWING RELEASE RECORD			
REV.	DATE RELEASED	PURPOSE	APPROVED
A	1-11-68	FOR RECORDS AND AS SHOWN	R. A. Ruel
A	11-29-68	SENT TO CLIENT	R. Ruel

REVISIONS	
NO.	DESCRIPTION

SCALE: 1/4" = 1'-0"
 DRAWN: W.M. ISLAND 11-5-67
 CHECKED: R. R. RUEL 11-13-67
 ENGINEER: R. Ruel 11-16-67
 APPROVED: W. J. ... 10-1-68

SARGENT & LUNDY
 INCORPORATED
 ENGINEERS
 CHICAGO
 B-785

58-237
 W/lets dtd 8/30/89
 #8909050464