

B-763

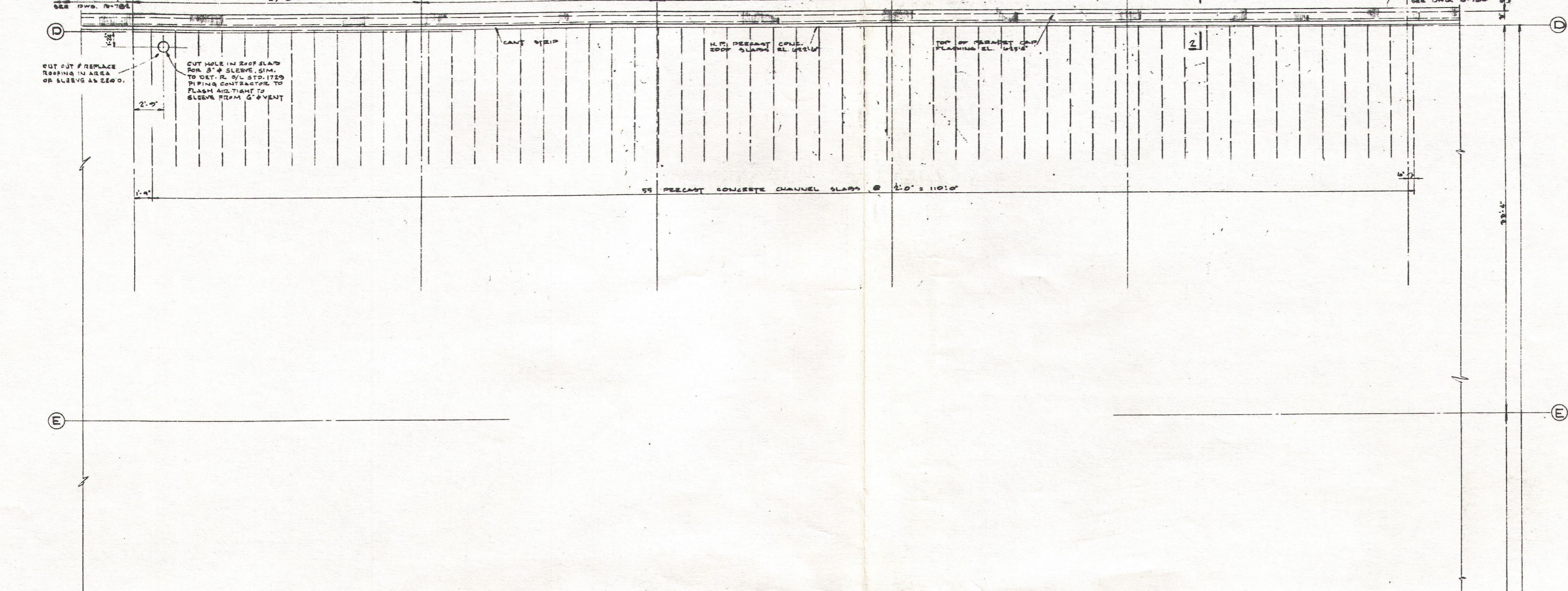

TURBINE BUILDING ROOF H.P. EL. 622'-6"
 BUILT UP ROOFING ON FOUNDATION OVER
 12" PRECAST CONCRETE CHANNEL ROOF SLABS

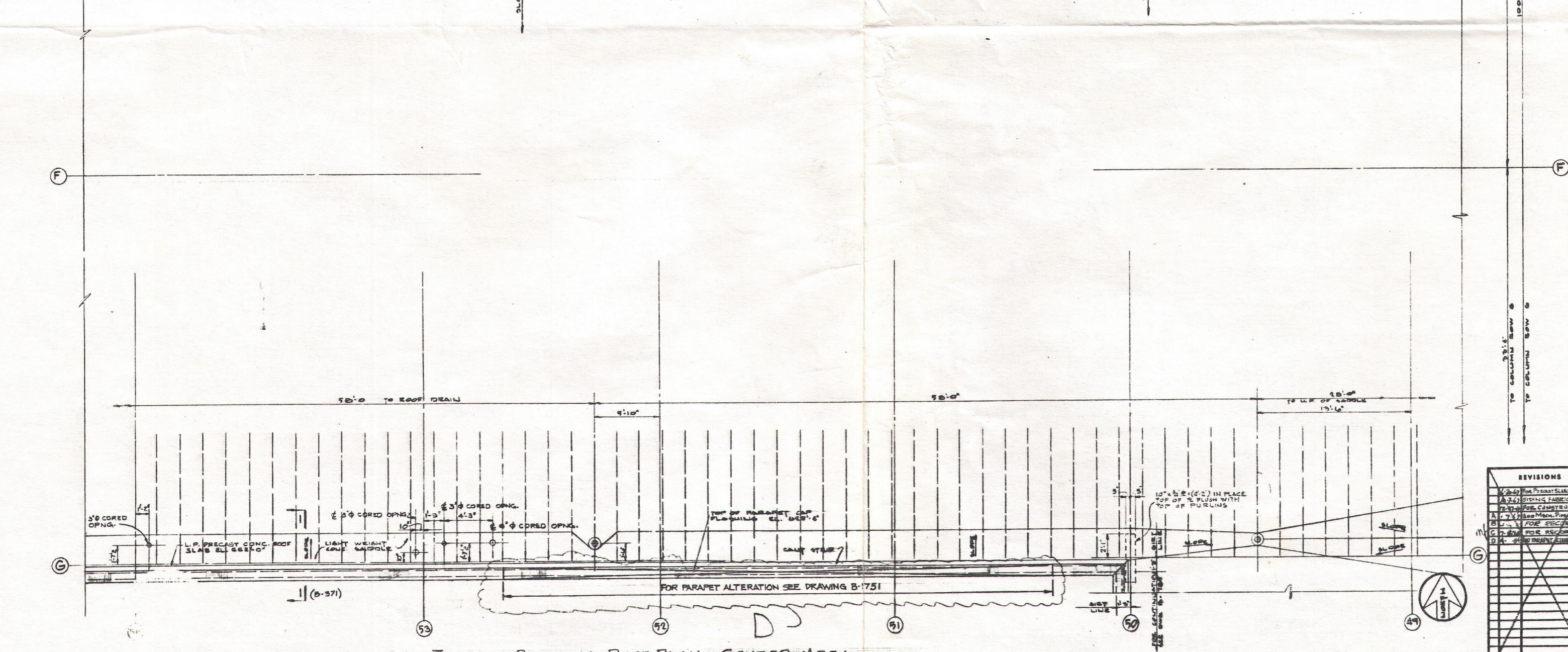

TURBINE BUILDING ROOF PLAN - CENTER AREA

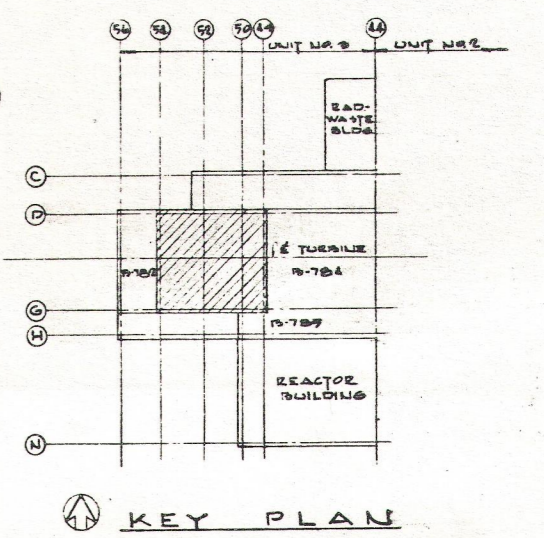

ANY MODIFICATION OR ADDITION TO THIS DRAWING BY AN ORGANIZATION OTHER THAN SARGENT & LUNDY IS NOT THE RESPONSIBILITY OF SARGENT & LUNDY.

NOTES
 1. FOR ARCHITECTURAL NOTES SEE DRAWING NO. R-752
 2. ALL WORK SHOWN ON THIS DRAWING SHALL BE IN ACCORDANCE WITH JOB SPECIFICATION R-752

SI APERTURE CARD

REFERENCE DRAWINGS
 R-752 SOUTH ELEVATION
 R-751 TURBINE BUILDING ROOF SECTIONS (DETAILS SHEET 1)
 D-814 TURBINE BUILDING PLUMBING ROOF PLANS
 D-717 TURBINE BUILDING ROOF FRAMING PLAN CENTER AREA

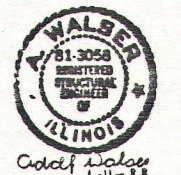

DRAWING RELEASE RECORD

REV.	DATE RELEASED	PURPOSE	PREPARED BY	REVIEWED BY	FILM
D	1-11-58	FOR RECORD JOB NO. 3589-00	R. J. Kessel	APPROVED	K
D	1-23-58	SENT TO CLIENT	R. J. Kessel		V

REVISIONS

NO.	DESCRIPTION	DATE
1	FOR RECORD	1-11-58
2	FOR RECORD	1-23-58

TURBINE BUILDING ROOF PLAN CENTER AREA
 DRESDEN NUCLEAR POWER STATION
 UNIT 3
 GENERAL ELECTRIC CO.
 FOR COMMONWEALTH EDISON CO.
 CHICAGO, ILLINOIS

SCALE: 1/8" = 1'-0"
 DRAWN BY: ROLAND 1-10-57
 CHECKED: C. BARNHARTER 6-15-57
 ENGINEER: R. J. Kessel 12-6-57
 APPROVED: R. J. Kessel 12-24-57

SARGENT & LUNDY
 INCORPORATED
 ENGINEERS
 CHICAGO

B-763

50-237
 w/ ltr dtd 8/30/89
 # 8909050464