

B-432-B

SI APERTURE CARD

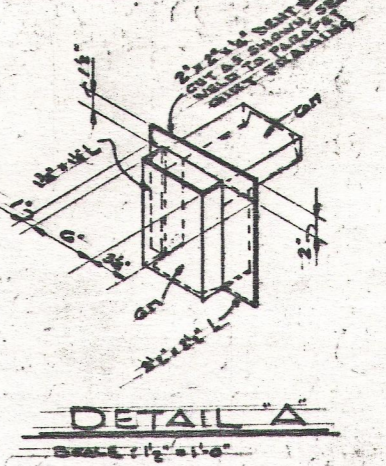
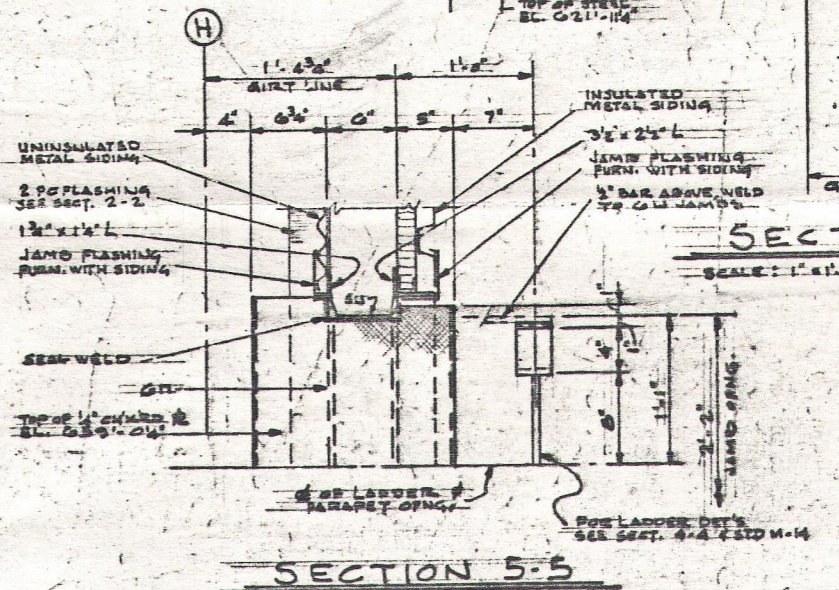
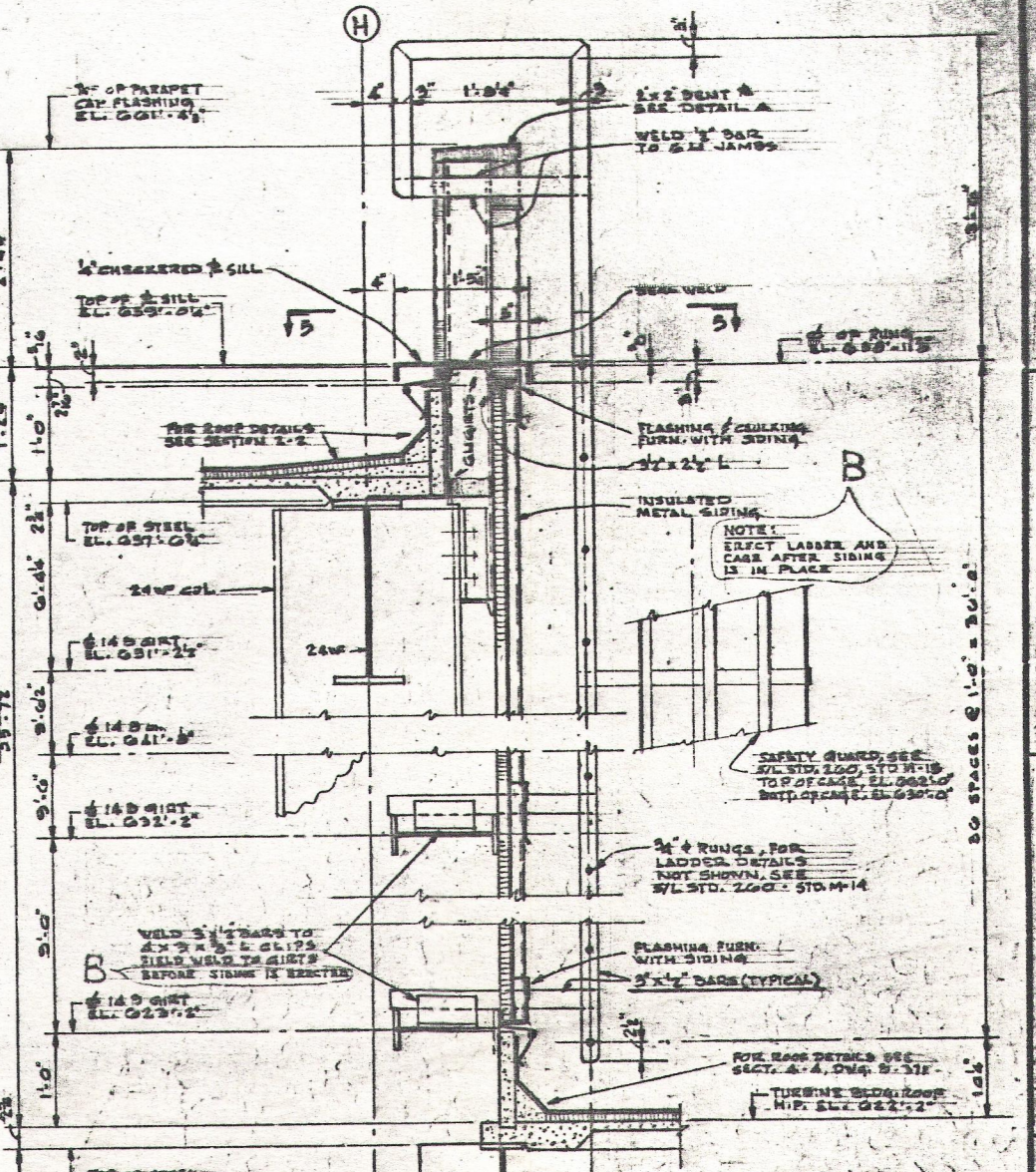
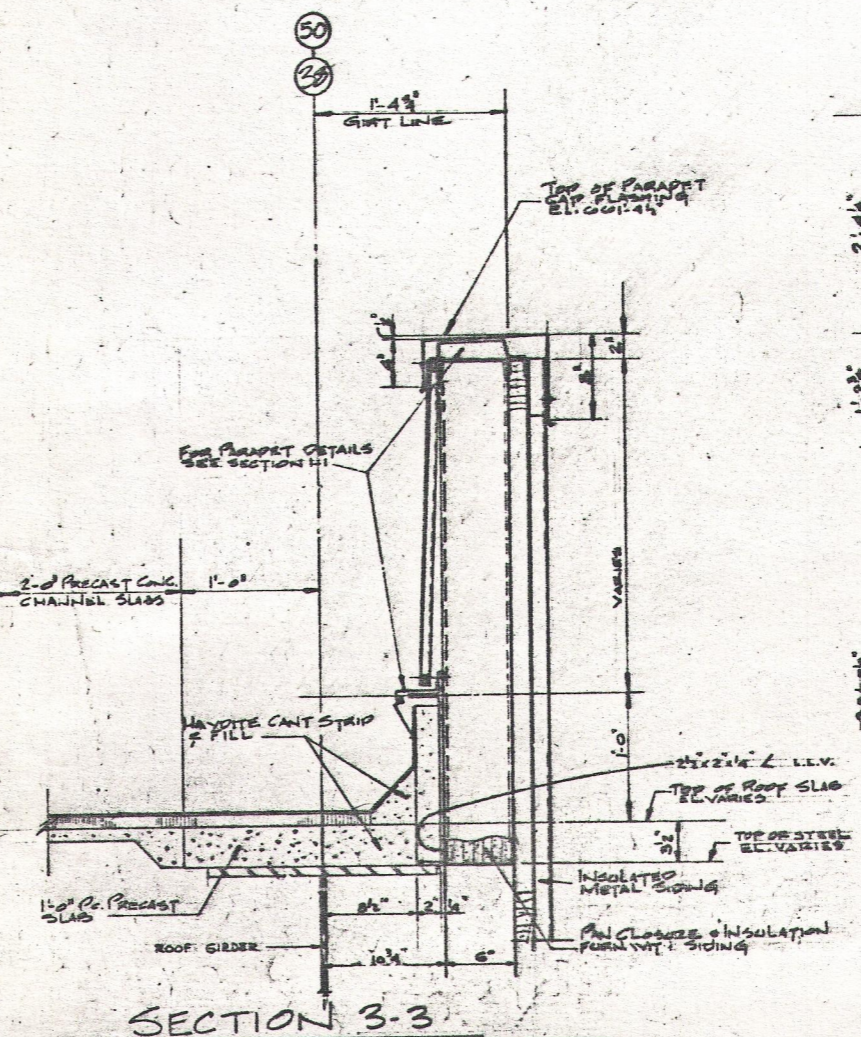
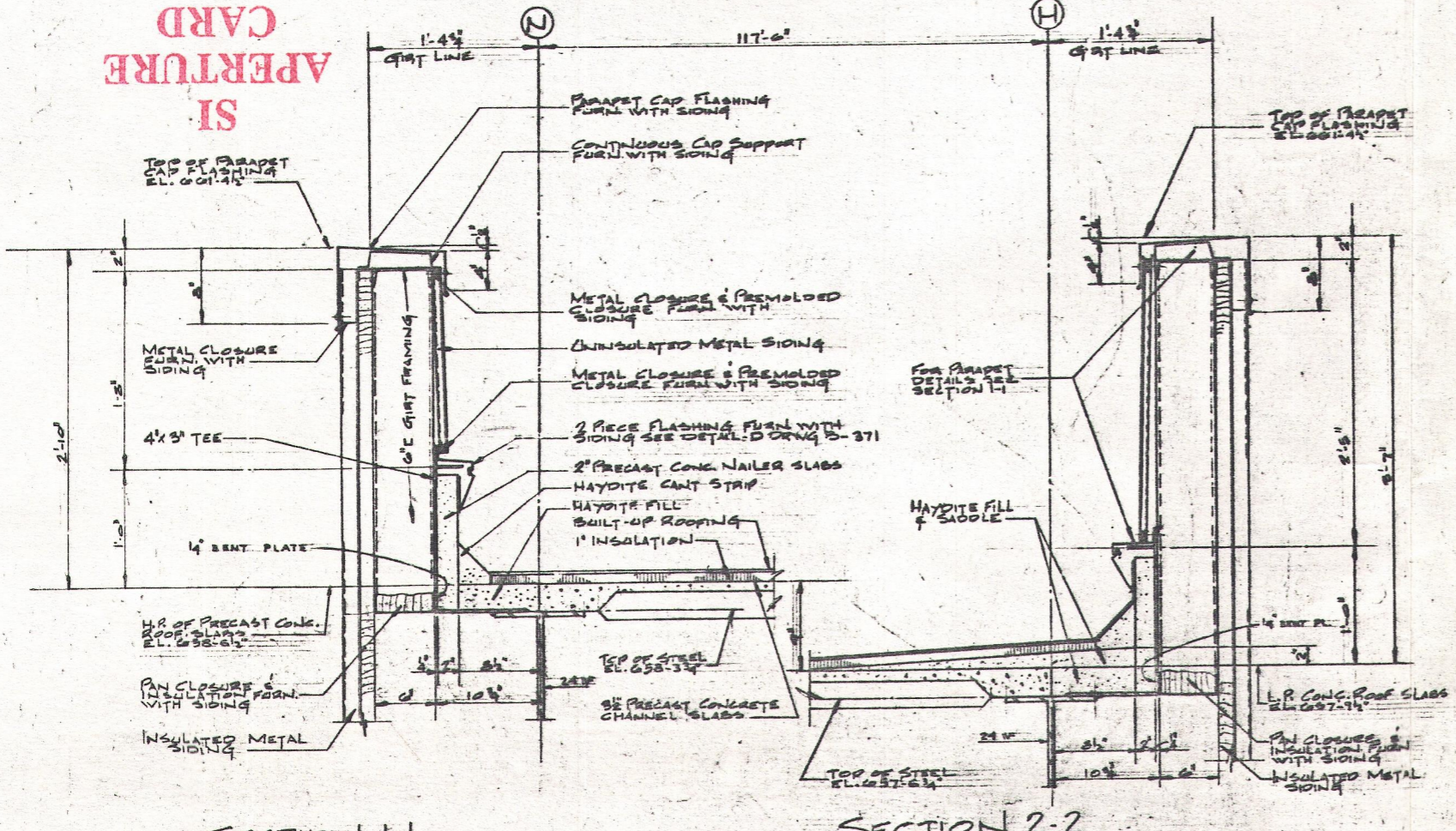

NOTES
1. SEE ARCHITECTURAL NOTES, SEE DRAWING B-331.
2. ALL PRECAST CONCRETE CHANNEL ROOF SLABS AND PRECAST CONCRETE WALKS SHALL BE CAST AND CURED TO THE REQUIREMENTS SPECIFIED IN THE DRAWING IN ACCORDANCE WITH THE SPECIFICATION K-112.

REFERENCE DRAWINGS
B-371 REACTOR BUILDING ROOF SECTIONS & DETAILS SHEET 1
B-372 REACTOR BUILDING ROOF PLAN NORTH AREA - UNIT 2
B-373 REACTOR BUILDING ROOF PLAN SOUTH AREA - UNIT 2
B-374 REACTOR BUILDING ROOF PLAN NORTH AREA - UNIT 3
B-375 REACTOR BUILDING ROOF PLAN SOUTH AREA - UNIT 3

SI APERTURE CARD

**REACTOR BUILDING ROOF
SECTIONS & DETAILS**
**DRESDEN NUCLEAR POWER STATION
UNIT 2 & 3**
GENERAL ELECTRIC CO.
FOR
COMMONWEALTH EDISON CO.
CHICAGO, ILLINOIS

SARGENT & LUNDY
INCORPORATED
ENGINEERS
CHICAGO

NO.	DESCRIPTION	DATE

30X S.L. 50-237
w/ Nordth 8/30/89
#8909050 464