

B-372

SI APERTURE CARD

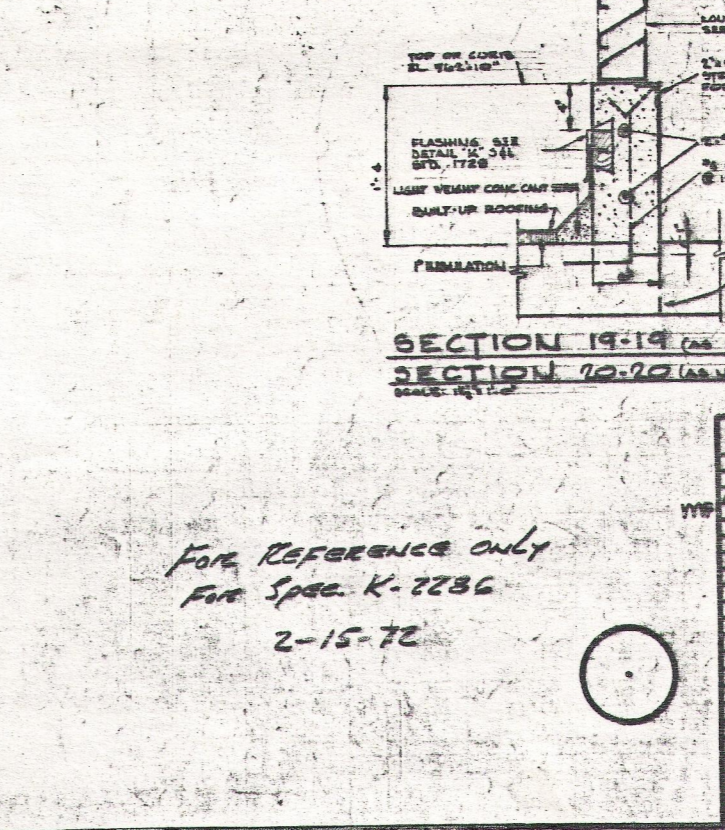
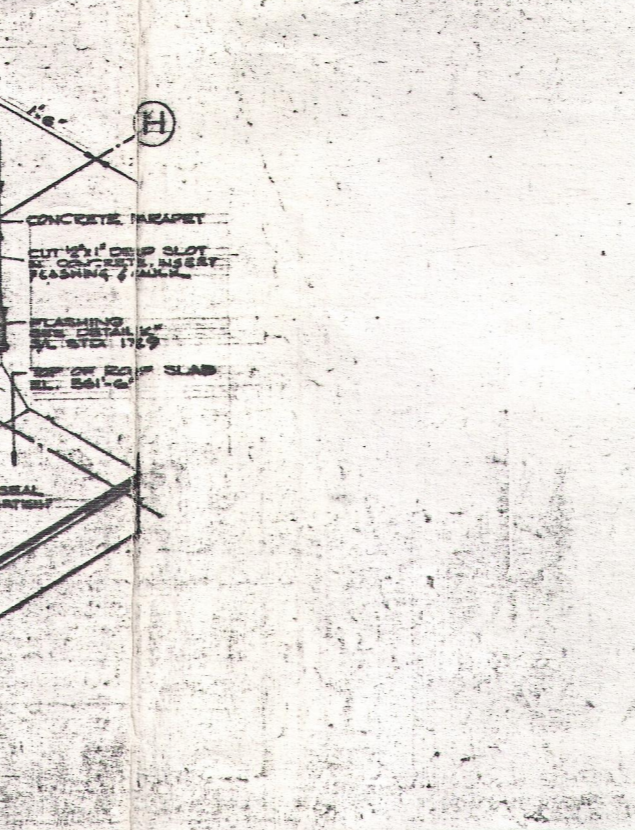
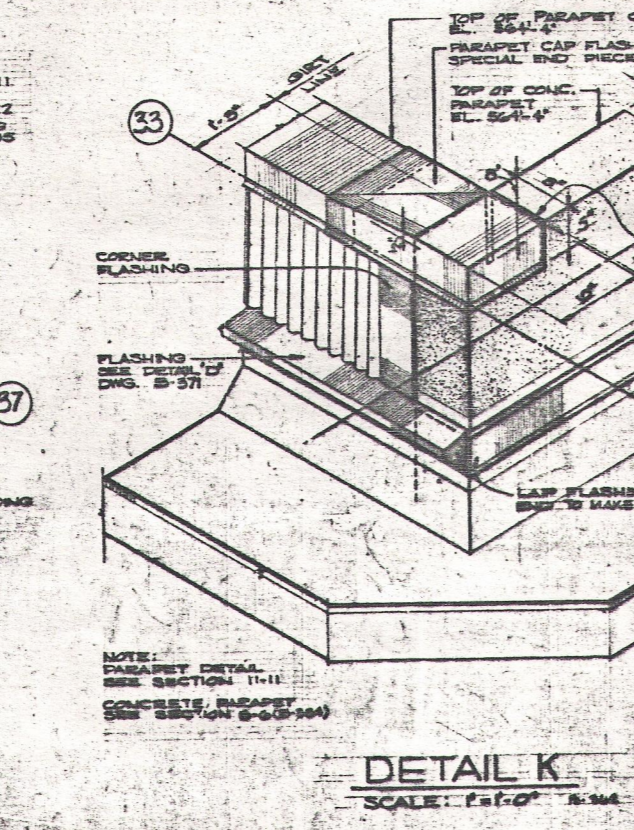
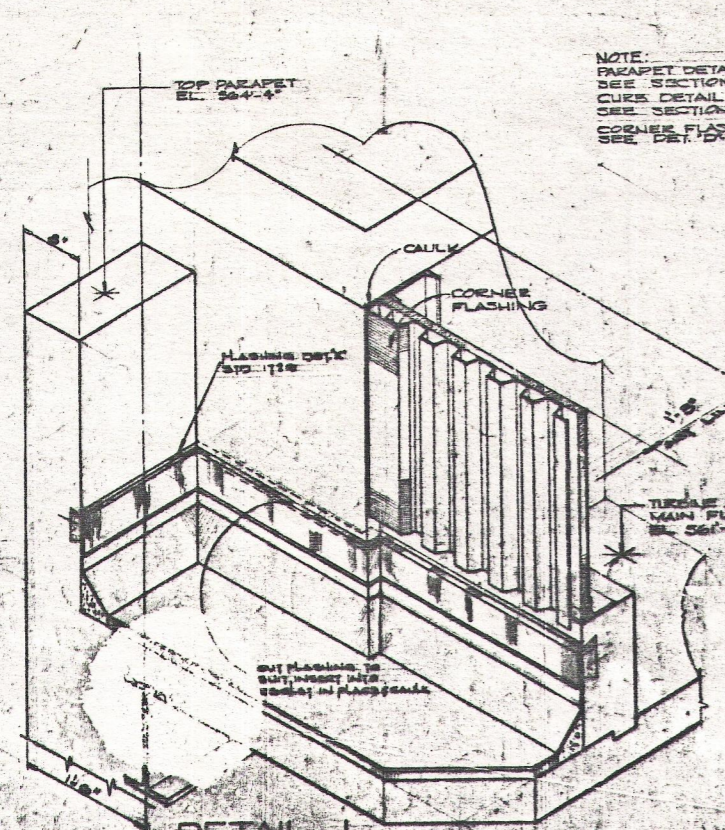
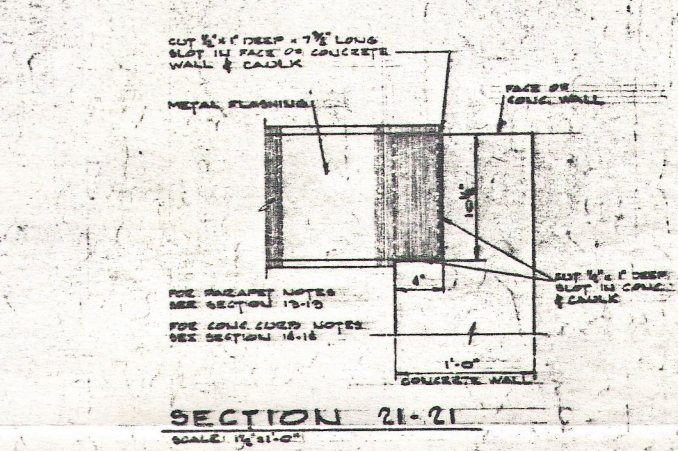
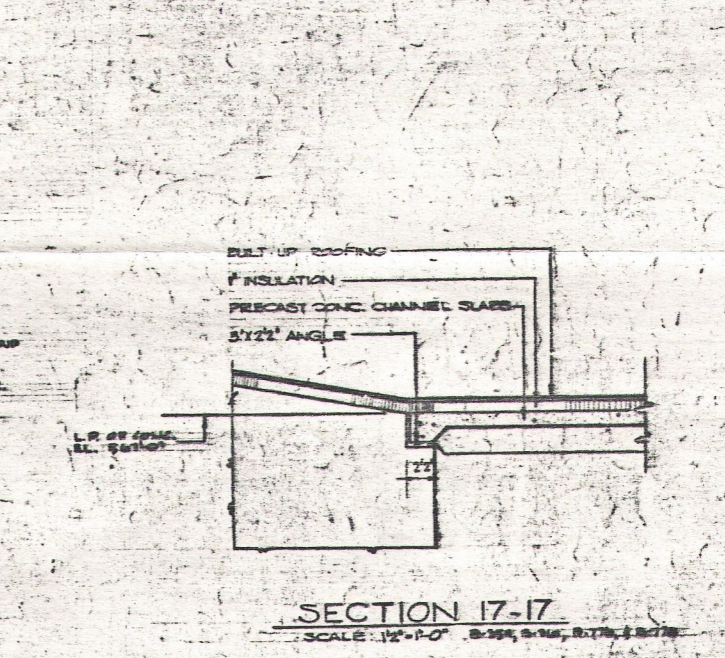
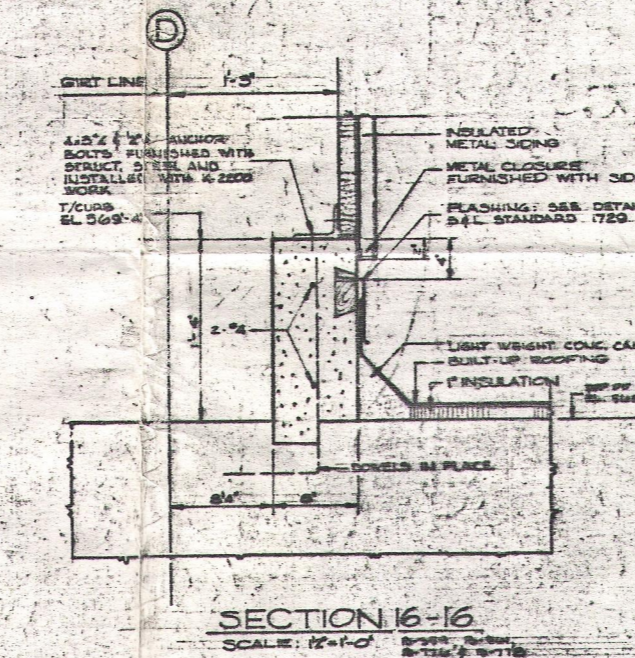
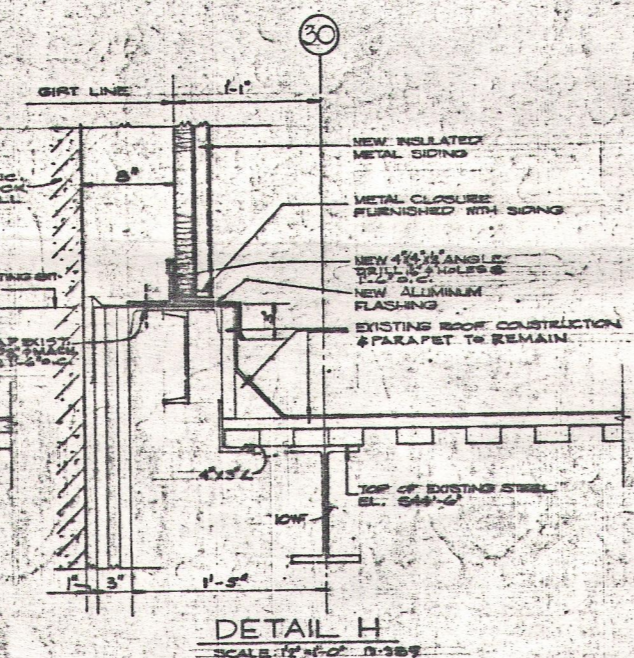
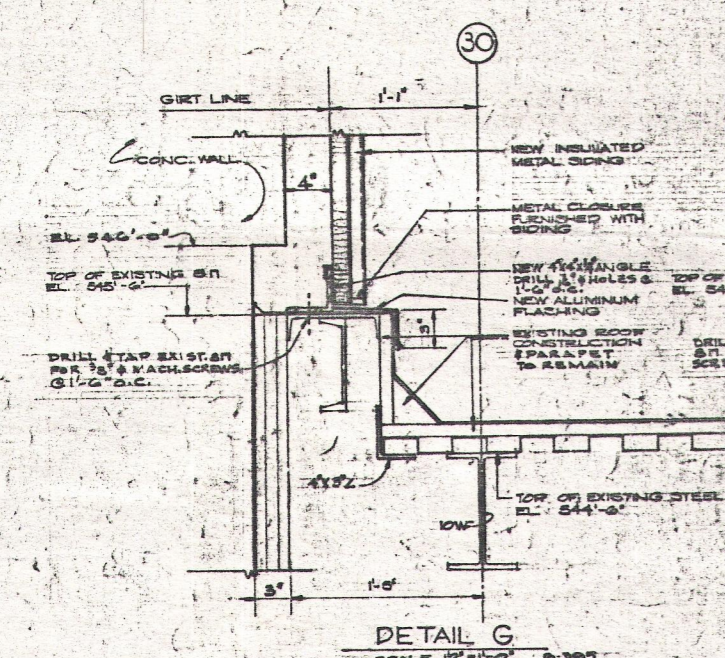
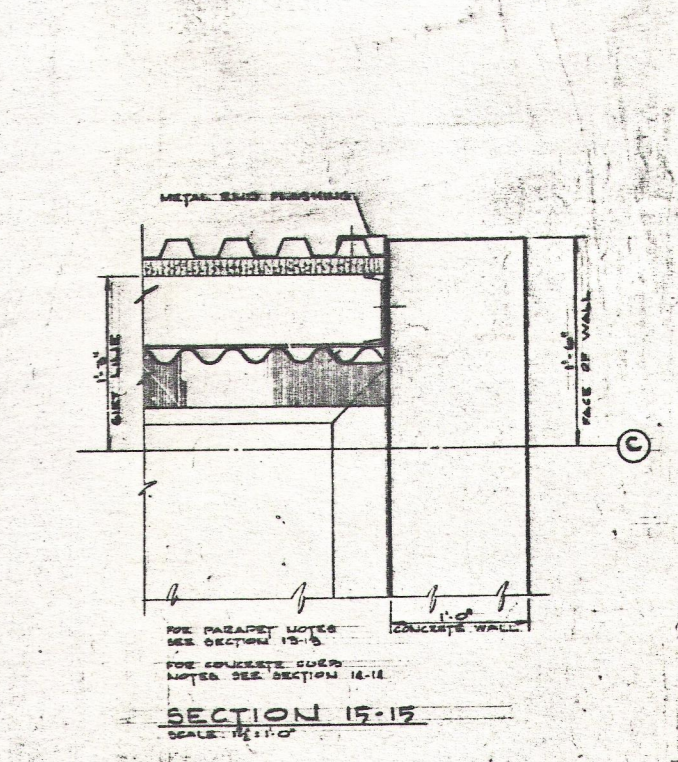
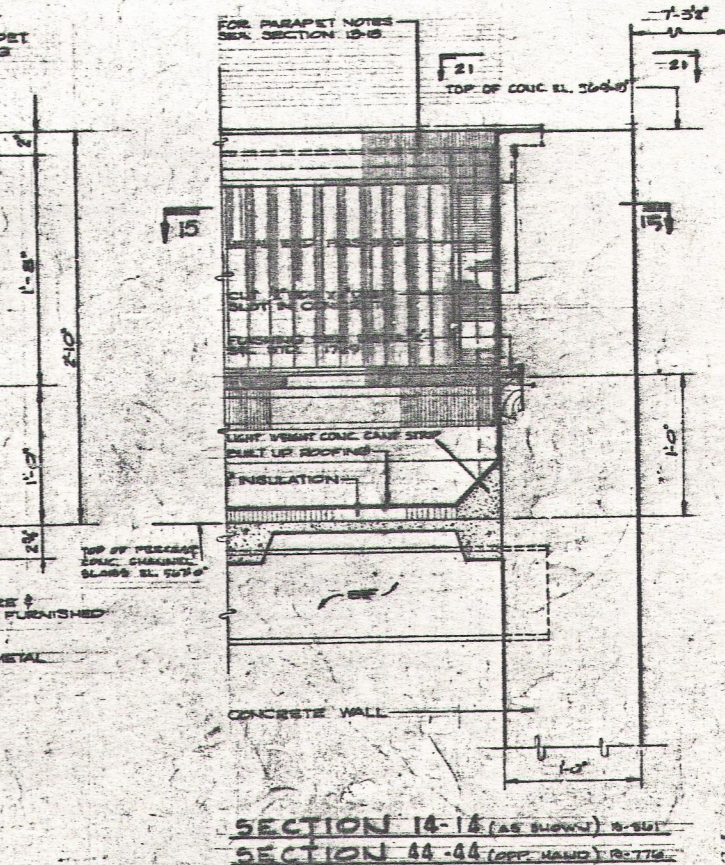
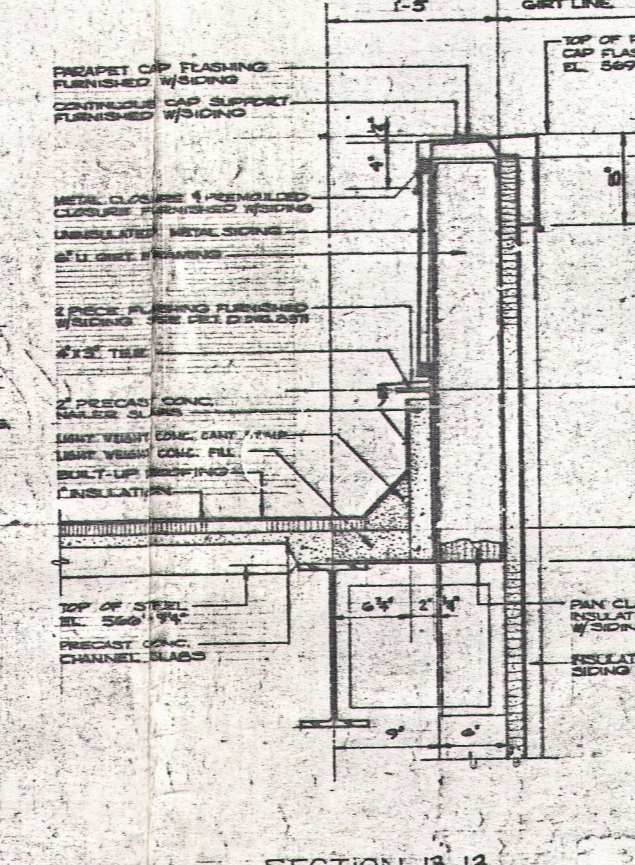
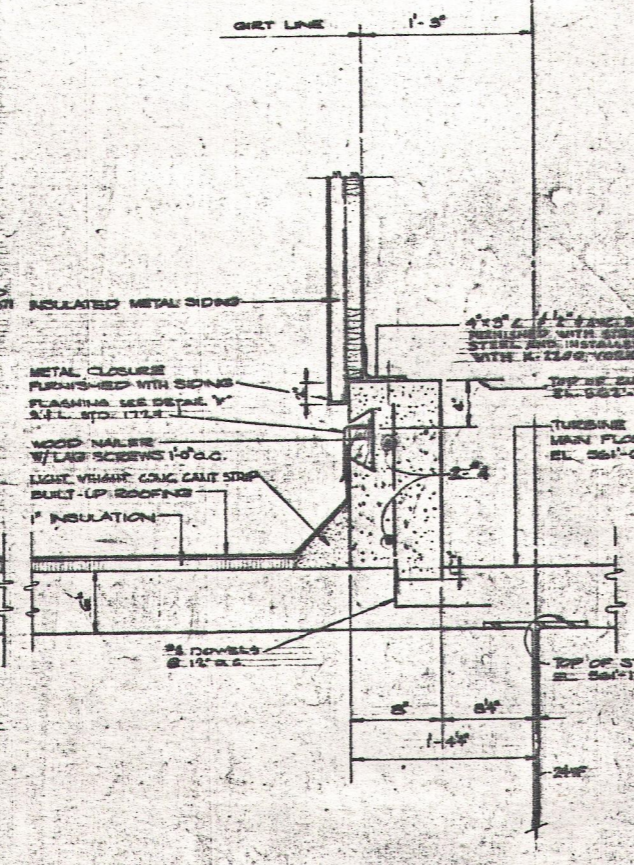
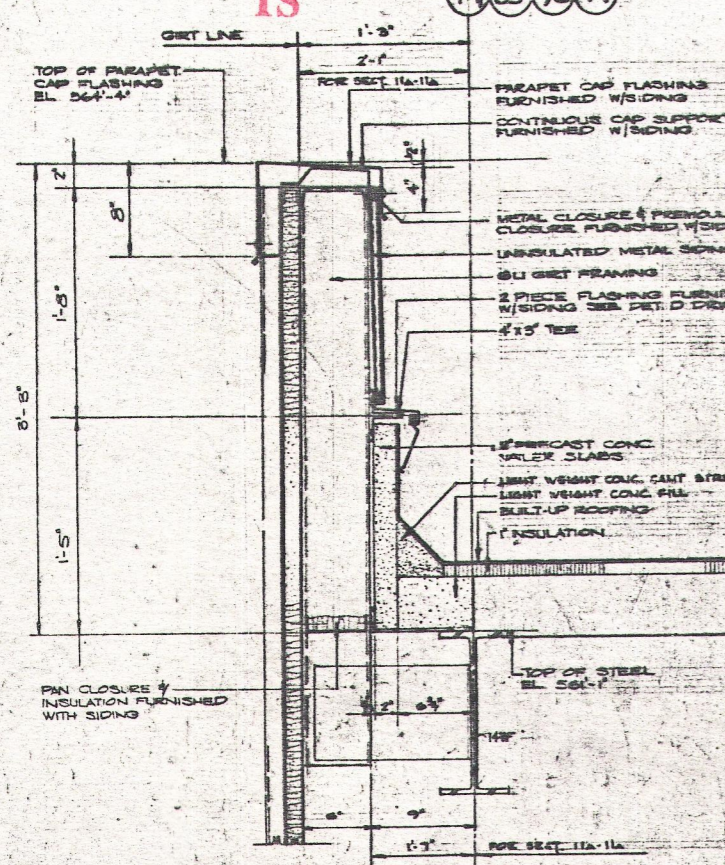

NOTES

1. FOR ARCHITECTURAL NOTES SEE DRAWING US-8-85E

2. ALL WORK SHOWN ON THIS DRAWING SHALL BE IN ACCORDANCE WITH THE SPECIFICATIONS TO THE

REFERENCE DRAWINGS

B-371 SOUTH ELEVATION

B-372 TURBINE BUILDING ROOF FLASHING SECTIONS AND DETAILS

B-373 TURBINE BUILDING MAIN FLOOR FLASHING SECTIONS AND DETAILS

B-374 TURBINE BUILDING MAIN FLOOR FLASHING SECTIONS AND DETAILS

B-375 TURBINE BUILDING MAIN FLOOR FLASHING SECTIONS AND DETAILS

B-376 TURBINE BUILDING MAIN FLOOR FLASHING SECTIONS AND DETAILS

B-377 TURBINE BUILDING MAIN FLOOR FLASHING SECTIONS AND DETAILS

B-378 TURBINE BUILDING MAIN FLOOR FLASHING SECTIONS AND DETAILS

B-379 TURBINE BUILDING MAIN FLOOR FLASHING SECTIONS AND DETAILS

B-380 TURBINE BUILDING MAIN FLOOR FLASHING SECTIONS AND DETAILS

SI APERTURE CARD

TURBINE BUILDING ROOF SECTIONS & DETAILS SHEET 2

DRESDEN NUCLEAR POWER STATION UNIT 2 #5

GENERAL ELECTRIC CO.

COMMONWEALTH EDISON CO.

CHICAGO, ILLINOIS

NO.	DATE	DESCRIPTION
1	2-15-72	ISSUED FOR CONSTRUCTION
2		
3		
4		
5		
6		
7		
8		
9		
10		
11		
12		
13		
14		
15		
16		
17		
18		
19		
20		
21		
22		
23		
24		
25		
26		
27		
28		
29		
30		
31		
32		
33		
34		
35		
36		
37		
38		
39		
40		
41		
42		
43		
44		
45		
46		
47		
48		
49		
50		

For Reference only
For Spec. K-2286
2-15-72

30X S.L.

50-237
w/let dtd 8/30/89
#8409050464